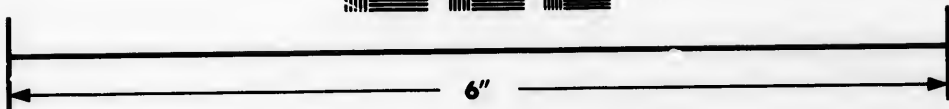
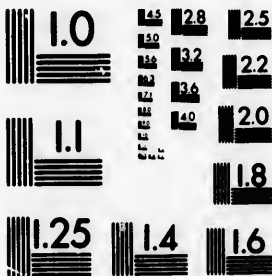

**IMAGE EVALUATION  
TEST TARGET (MT-3)**



**Photographic  
Sciences  
Corporation**

20 WEST MAIN STREET  
WEBSTER, N.Y. 14590  
(716) 872-4503

1.5  
1.8  
2.0  
2.2  
2.5  
2.8  
3.2  
3.6  
4.0

**CIHM/ICMH  
Microfiche  
Series.**

**CIHM/ICMH  
Collection de  
microfiches.**



**Canadian Institute for Historical Microreproductions / Institut canadien de microreproductions historiques**

1.0  
1.5  
2.0  
2.5  
3.0  
3.5  
4.0

**© 1984**

Technical and Bibliographic Notes/Notes techniques et bibliographiques

The Institute has attempted to obtain the best original copy available for filming. Features of this copy which may be bibliographically unique, which may alter any of the images in the reproduction, or which may significantly change the usual method of filming, are checked below.

L'Institut a microfilmé le meilleur exemplaire qu'il lui a été possible de se procurer. Les détails de cet exemplaire qui sont peut-être uniques du point de vue bibliographique, qui peuvent modifier une image reproduite, ou qui peuvent exiger une modification dans la méthode normale de filmage sont indiqués ci-dessous.

- Coloured covers/  
Couverture de couleur
- Covers damaged/  
Couverture endommagée
- Covers restored and/or laminated/  
Couverture restaurée et/ou pelliculée
- Cover title missing/  
Le titre de couverture manque
- Coloured maps/  
Cartes géographiques en couleur
- Coloured ink (i.e. other than blue or black)/  
Encre de couleur (i.e. autre que bleue ou noire)
- Coloured plates and/or illustrations/  
Planches et/ou illustrations en couleur
- Bound with other material/  
Relié avec d'autres documents
- Tight binding may cause shadows or distortion  
along interior margin/  
La reliure serrée peut causer de l'ombre ou de la  
distortion le long de la marge intérieure
- Blank leaves added during restoration may  
appear within the text. Whenever possible, these  
have been omitted from filming/  
Il se peut que certaines pages blanches ajoutées  
lors d'une restauration apparaissent dans le texte,  
mais, lorsque cela était possible, ces pages n'ont  
pas été filmées.
- Additional comments:/  
Commentaires supplémentaires:

- Coloured pages/  
Pages de couleur
- Pages damaged/  
Pages endommagées
- Pages restored and/or laminated/  
Pages restaurées et/ou pelliculées
- Pages discoloured, stained or foxed/  
Pages décolorées, tachetées ou piquées
- Pages detached/  
Pages détachées
- Showthrough/  
Transparence
- Quality of print varies/  
Qualité inégale de l'impression
- Includes supplementary material/  
Comprend du matériel supplémentaire
- Only edition available/  
Seule édition disponible
- Pages wholly or partially obscured by errata  
slips, tissues, etc., have been refilmed to  
ensure the best possible image/  
Les pages totalement ou partiellement  
obscurcies par un feuillet d'errata, une pelure,  
etc., ont été filmées à nouveau de façon à  
obtenir la meilleure image possible.

Irregular pagination: ii-xlvii, 48a to 48x, [49]-459, 560, 451-1291,  
1192, 1293-1487 p.  
Some pages may film slightly out of focus.

This item is filmed at the reduction ratio checked below/  
Ce document est filmé au taux de réduction indiqué ci-dessous.

10X	14X	18X	22X	26X	30X
<input type="checkbox"/>	<input type="checkbox"/>	<input type="checkbox"/>	<input checked="" type="checkbox"/>	<input type="checkbox"/>	<input type="checkbox"/>
12X	16X	20X	24X	28X	32X

The copy filmed here has been reproduced thanks to the generosity of:

Library Division  
Provincial Archives of British Columbia

The images appearing here are the best quality possible considering the condition and legibility of the original copy and in keeping with the filming contract specifications.

Original copies in printed paper covers are filmed beginning with the front cover and ending on the last page with a printed or illustrated impression, or the back cover when appropriate. All other original copies are filmed beginning on the first page with a printed or illustrated impression, and ending on the last page with a printed or illustrated impression.

The last recorded frame on each microfiche shall contain the symbol → (meaning "CONTINUED"), or the symbol ∇ (meaning "END"), whichever applies.

Maps, plates, charts, etc., may be filmed at different reduction ratios. Those too large to be entirely included in one exposure are filmed beginning in the upper left hand corner, left to right and top to bottom, as many frames as required. The following diagrams illustrate the method:

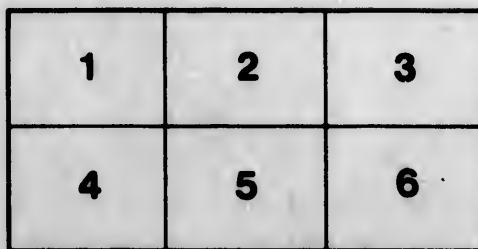
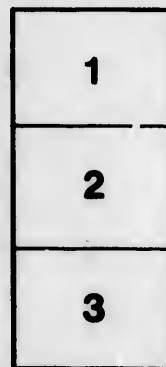

L'exemplaire filmé fut reproduit grâce à la générosité de:

Library Division  
Provincial Archives of British Columbia

Les images suivantes ont été reproduites avec le plus grand soin, compte tenu de la condition et de la netteté de l'exemplaire filmé, et en conformité avec les conditions du contrat de filmage.

Les exemplaires originaux dont la couverture en papier est imprimée sont filmés en commençant par le premier plat et en terminant soit par la dernière page qui comporte une empreinte d'impression ou d'illustration, soit par le second plat, selon le cas. Tous les autres exemplaires originaux sont filmés en commençant par la première page qui comporte une empreinte d'impression ou d'illustration et en terminant par la dernière page qui comporte une telle empreinte.

Un des symboles suivants apparaît sur la dernière image de chaque microfiche, selon le cas: le symbole → signifie "A SUIVRE", le symbole ∇ signifie "FIN".

Les cartes, planches, tableaux, etc., peuvent être filmés à des taux de réduction différents. Lorsque le document est trop grand pour être reproduit en un seul cliché, il est filmé à partir de l'angle supérieur gauche, de gauche à droite, et de haut en bas, en prenant le nombre d'images nécessaire. Les diagrammes suivants illustrent la méthode.

ails  
du  
modifier  
une  
nage

rats  
p  
elure,  
à

California—San Francisco.

# Pacific Branch of Pacific States & Territories

California,  
Oregon,  
Washington,  
Idaho,  
Montana,  
Wyoming,  
Colorado,



New Mexico,  
Utah,  
Nevada,  
AND THE  
Hawaiian  
Islands.

Capital \$  
Capital I  
Total Cas

00,000  
00,000  
15,500

Assoc  
United Stat  
Loans on S  
Cash in Co  
Cash in Na  
Cash in Ba  
Premiums

1.  
0,000.00  
5,800.00  
83.74  
2,882.50  
14,132.99  
34,920.19



HEA  
THOS. B. BE

SON,  
Secretary.

Pacific Br

co. Cal.

Established May, 1896. Reorganized July, 1891.

MANAGER.....GEO. D. DORNIN  
ASSISTANT MANAGER.....WM. SEXTON

CITY DEPARTMENT, 307 CALIFORNIA STREET.

GUTTE & FRANK, Agents.

74

California

# W. A. REYNOLDS & CO.

217-225 SPEAR STREET, SAN FRANCISCO, CALIF.

FURNACE

AND

MANUFACTURING



BAR

COUNTERS,

The Largest and Oldest Manufacturing Mill on the Pacific Coast.  
Nos. 217 to 225 SPEAR STREET and 218 to 228 STEUARY STREET, SAN FRANCISCO.



FRAMES,

DOORS,

SASHES, BLINDS,

AND

MOULDINGS,



STORE

FIXTURES

**KEANE BROS.** 107-115 Kearny St.,  
**SAN FRANCISCO.**  
 THE LARGEST STORE, THE LARGEST STOCK OF DRY GOODS,  
**THE LOWEST PRICES.**

And the most Reliable Establishment to make your purchases at  
 or send your orders to on the Coast.

STRICTLY ONE PRICE, whether it be for city or country. Prompt atten-  
 tion to all orders. Goods sent C. O. D.



**C. L. HASKELL,**  
 WHOLESALE AND RETAIL DEALER IN  
**HARNESSES,**  
 SADDLES, BRIDLES, WHIPS,  
 SPURS, BLANKETS.

**NO. 10 BUSH STREET, AND**  
**MARKET STREET, one door below BATTERY ST.**  
**BRANCH, 1612 MISSION STREET.**

**“The Railroad Gazetteer,”**

**OFFICIAL ORGAN**

Of all Railroad, Steamship and Stage Lines of Pacific Coast.

**CONTAINS**

**TIME TABLES of all RAILROADS,**

Sailing Time of Steamers from San Francisco,

Situation, Route, Distance and Fare to all Points on the Coast.

**A NEW AND**

Correct Map of the Entire Pacific Coast

From British Columbia to Mexico, Information Regarding Places of Resort, etc.

**ONE DOLLAR PER YEAR.**

Address **H. S. CROCKER & CO., San Francisco.**

California—San Francisco.

# Challenge Ore Feeder, FOR QUARTZ MILLS,

Over 1100 are now in use, Giving Entire Satisfaction.  
Twenty per cent. more Ore Crushed with Fifteen per cent. Less Wear of  
Iron than by Hand Feeding.

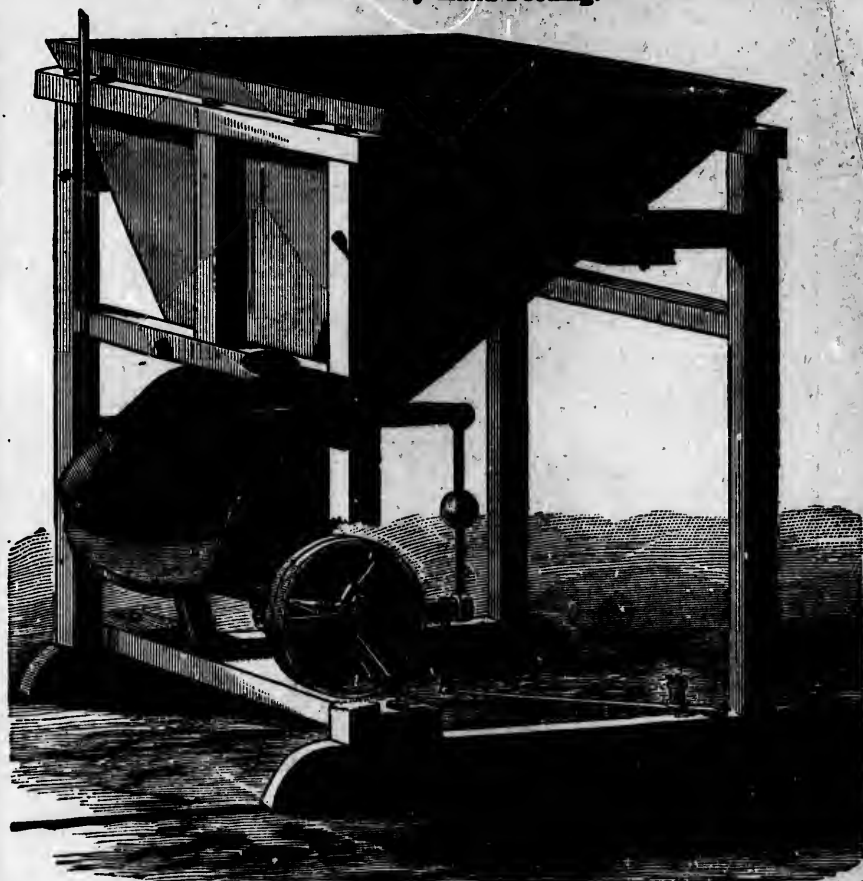

**"JOSHUA HENDY** Manufacturers of all descriptions of Quartz and  
Saw Mill Machinery. A Large Stock of both  
**Machine Works."** new and Second-Hand at Machine Works.  
Nos. 49 & 51 Fremont St., San Francisco.

Agents for "BAKER'S" ROTARY PRESSURE BLOWERS.

" " P. BLAISDELL & CO'S MACHINISTS' TOOLS.

Also, FOR HOT POLISHED SHAFTING from Akron Iron Co., Akron, Ohio.



*California—San Francisco.*

**A. S. HALLIDIE, Pres.**

**HENRY L. DAVIS, Sec'y**

# CALIFORNIA WIRE WORKS,

Successors to A. S. Hallidie, Robinson & Hallidie,  
and California Wire Works Co.

MANUFACTURERS OF AND DEALERS IN



**WIRE,** —AND— **WIRE GOODS**  
EVERY DESCRIPTION OF

**BRASS, COPPER AND IRON**

## WIRE CLOTH

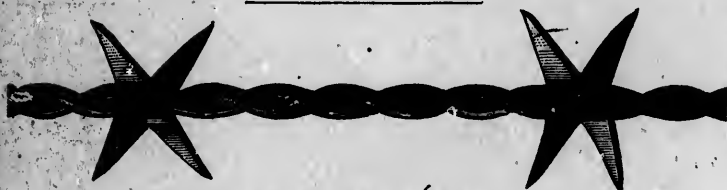

**THE SCUTT PATENT**

**FOUR-POINTED BARBED FENCE WIRE,**

Licensed under all Patents.

**FLAT AND ROUND WIRE ROPE  
OF IRON AND STEEL.**

Have Constantly on hand a Full Line of

**WIRE WORK RAILINGS, GUARDS, SCREENS,**

Sieves, Shade Cloth, Bird Cages, Battery Screens, etc.

**OFFICE AND SALESROOM,**

**No. 6 CALIFORNIA STREET,**

**SAN FRANCISCO.**

California—San Francisco

# THE SAN FRANCISCO EVENING POST.

(DAILY AND WEEKLY).

Has a Circulation Equal to all the other Evening Papers Published on the Pacific Coast.

---

Its telegraphic news is the latest and most complete.

Its local columns never miss an item that they should contain.

Its editorial department commands universal attention, by the dignified ability which characterizes its leaders, and the forcible manner in which they are presented.

Its daily resume of stock and mining operations is most comprehensive and reliable, and is acknowledgedly one of the greatest features in California Journalism.

Its reports of the commercial and money markets have been accepted in mercantile and monetary circles as the authority, for many years.

Its literary department is all that cultivated intelligence can make it.

Its corps of correspondents, stationed in all quarters of the civilized world, keep the readers of the POST well informed as to current events in their respective countries.

---

## THE DAILY EVENING POST

Will be served by carriers at 15 cents per week, in any part of San Francisco, Oakland, or neighboring cities and towns.

Terms per year - - - - - (Postage paid), \$6.70

---

## THE WEEKLY POST

Will be sent to all parts of the world for \$2.00 per year (postage paid) in advance.

---

**J. W. TUCKER & CO.**

**JEWELLERS**

—AND—

**SILVERSMITHS**

**No. 131 KEARNY STREET,**

**SAN FRANCISCO, . . . . . CALIFORNIA.**

---

H. B. WILLIAMS

A. CHESEBROUGH.

W. H. DIMOND.

**Williams, Dimond & Co.,**

**Shipping and Commission**

**MERCHANTS,**

**202 MARKET STREET, . . . . . UNION BLOCK,**

**SAN FRANCISCO.**

# Anglo-Californian Bank

(LIMITED.)

LONDON OFFICE.....3 ANGEL COURT  
SAN FRANCISCO OFFICE..N. E. COR. SANSOME and PINE

Authorized Capital Stock.....\$6,000,000  
Subscribed.....3,000,000  
Paid in.....1,500,000  
Surplus.....300,000

Remainder Subject to Call.

**DIRECTORS IN LONDON.**

WM. F. SCHOLFIELD, E. H. LUSHINGTON,  
ISAAC SELIGMAN, JOSEPH SEBAG.  
JULIUS SINGTON, Managing Director, London.

**CORRESPONDENTS AND AGENTS.**

J. & W. SELIGMAN & CO.....NEW YORK.  
MASSACHUSETTS NATIONAL BANK.....BOSTON.  
MAVERICK NATIONAL BANK.....BOSTON.  
CENTRAL NATIONAL BANK.....PHILADELPHIA.  
MERCHANTS' LOAN AND TRUST CO.....CHICAGO.  
BANK OF COMMERCE.....ST. LOUIS.  
ESPY, HEIDELBACH & CO.....CINCINNATI.  
LOUISIANA NATIONAL BANK.....NEW ORLEANS.  
NEBRASKA NATIONAL BANK.....OMAHA.  
MERCHANTS' BANK OF CANADA.....CANADA.  
SELIGMAN FRERES & CIE.....PARIS.  
SELIGMAN & STETTMEYER.....FRANKFORT.  
GEBRÜDER MEYER.....BERLIN.  
M. M. WARBURG & CO.....HAMBURG.  
D. B. ADLER & CO.....COPENHAGEN.  
ÖSTERREICHISCHE CREDIT ANSTALT.....WIEN.  
BANQUE DE LA SUISSE ITALIENNE.....LOCARNO.  
NIEDERSÄCHSISCHE BANK.....BREMEN.  
SKANDINAVISKA KREDIT AKTIEBOLAG.....STOCKHOLM.

China, Japan and East Indies.

Chartered Mercantile Bank of India, London and China.

Australia and New Zealand.

Bank of Australasia and Branches.

**BILLS OF EXCHANGE, COMMERCIAL and TRAVELERS' LET-  
TERS of CREDIT Issued, Collections made, and Stocks, Bonds  
and Bullion Bought and Sold on most favorable terms.**

**MANAGERS IN SAN FRANCISCO:**

FREDERICK F. LOW, IGNATZ STEINHART.  
P. N. LILIENTHAL, Cashier.

# **Ætna Iron Works Co.**

G. H. MALTER, President.

GEORGE JOHNSON, Secretary and Manager.

—MANUFACTURERS OF—

## **IRON CASTINGS and MACHINERY OF ALL KINDS.**

Sole Manufacturers of G. W. White's Patent Rotary Furnace and Dryer, for reducing Gold, Silver and Quicksilver Ores.

Works: 217 Fremont Street, - - - Bet. Howard and Folsom.

**BRANCH OFFICES;**

419 California Street, SAN FRANCISCO.

And 189 Broadway, NEW YORK.

# **BERRY & PLACE MACHINE CO.**

PARKE & LACY, Proprietors.

—IMPORTERS AND DEALERS IN—

## **IRON and WOOD WORKING MACHINERY**

8 California Street,  
SAN FRANCISCO. CAL.

## **CALIFORNIA BRASS AND BELL FOUNDRY.**

125 First Street,

Opposite Minna,

San Francisco.

### **WEED & KINGWELL,**

AGENTS FOR

**SEIBERT'S**

### **Eureka Lubricator,**

BRASS COMPOSITION,

**Zinc & Babbitt Metal Castings.**

Brass Ship Work of all kinds, Spikes, Sheathing Nails, Rudder Braces, Hinges, etc. Also Church and Steamboat Bells and Gongs.

Steam, Liquor, Water, Oil and Flange Cocks and Valves made and repaired.

Hydraulic Pipes and Nozzles, and Hose Couplings and Connections.

GOLD MEDAL awarded at the Mechanics' Fair, 1882.

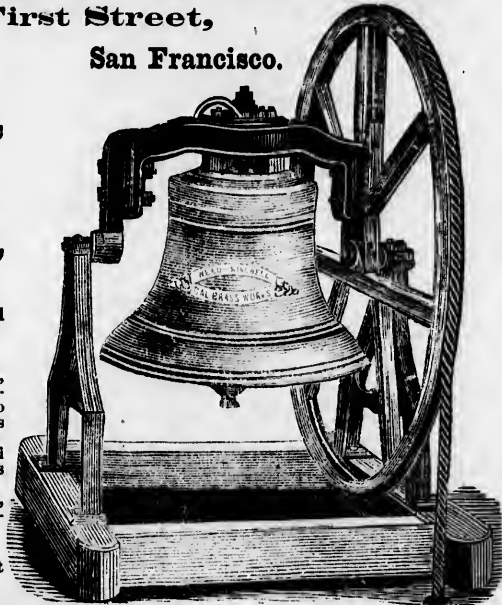

**BENEDICT & SMITH,**  
**Merchant Tailors**

**136 Montgomery Street, under Occidental Hotel,**

**First Door below Hotel Entrance,**

**SAN FRANCISCO.**



**ALL WORK GUARANTEED.**

---

**Samples and Self-Measuring Rules**

**SENT ON APPLICATION.**

GEORGE CAMPBELL.

E. D. HEATLEY.

**Dickson, De Wolf & Co.**  
**Commission Merchants,**

412 and 414 Battery Street, San Francisco.

Campbell, Heatley & Co., 11 George Yard, Lombard St., London.

Sole Agents of the Celebrated

**CATHERWOOD'S WHISKIES.**

Viz: A. A. A., Century, Old Stock, Cranston, Etc.

**The Black Diamond Coal Mining Co.**

Wholesale Dealers in all Foreign and Domestic

**STEAM AND HOUSE COALS AND SCREENINGS,**

By the Cargo and in Lots to Suit.

Egg Coal, Lehigh Lump and Cumberland Coals.

ENGLISH COKE AND PIG IRON.

OFFICE.....S. E. CORNER SPEAR AND FOLSOM.

P. B. CORNWALL, President.

**Vallejo Carriage Manufactory,**

O. L. HENDERSON, Proprietor.

VALLEJO... CALIFORNIA.

THE BEST OF WORK ON HAND AND MADE TO ORDER.

# FIREMAN'S FUND

INSURANCE COMPANY

OF CALIFORNIA.

Assets.....\$1,250,000  
 Losses Paid.....\$4,500,000

HOME OFFICE, S. W. corner California and Sansome Streets,  
 SAN FRANCISCO, CALIFORNIA.

The OLDEST and LARGEST Pacific Coast Fire Insurance Company.

Its popularity is attested by the fact that its business on this Coast for 1831, yielded

**PREMIUM RECEIPTS GREATER**

Than those of any Other Company, American or Foreign.

D. J. STAPLES, President.  
 ALPHEUS BULL, Vice-President.

W. J. DUTTON, Secretary.  
 E. W. CARPENTER, Asst. Secretary.

“La Luz del Dia.”



CAFÉ SUPERIOR.



SUPERIOR COFFEE



## TIENDA MEXICANA Mexican Store,

Calle de Dupont, No. 1326½,  
 SAN FRANCISCO.

**CAFÉ SUPERIOR.**

En este establecimiento se venden productos de México á precios sumamente baratos.

**EFFECTOS DEL PAÍS**

Café y té del mas fino, y toda Clase de Abarrotes.

**ZEFERINO VALDEZ,**  
 Proprietario.

1326½

**DUPONT STREET**

SAN FRANCISCO.

**All of our Goods are First-Class.**

Everything in the Grocery line can be found at our Store at very low prices.

**A Superior Article of Coffee.**

ZEFERINO VALDEZ, Proprietor.



# Howe's United States Standard Scales.



## ALL SIZES AND CAPACITIES,

Including Union, Patent Even Balance, Portable Platform, Portable Drop Lever, 1 and 2 Pillar Dormant. 3 to 20 ton Hay Scales. Also, Ore, Wheat, Flour, Army, Leather, Dealer, Fish, Dairy, Pork, and Rolling Mill Scales.

**The Highest Honors were given to the HOWE SCALE at the Centennial Exposition upon the following essential points:**

1st. Protected Bearings. 2d. For their Strength. 3d. For their Simplicity. 4th. For their Economy in Construction. 5th. For their First-rate Material and Workmanship. 6th. For their various Original Improvements and Adaptations, which, being patented, are exclusively possessed by the HOWE.

**DAVID N. HAWLEY, General Agent,**

117-119 Market Street, . . . . . SAN FRANCISCO.

# Hortop's Eureka Cart.

Or, TWO-WHEELED PHAETON.

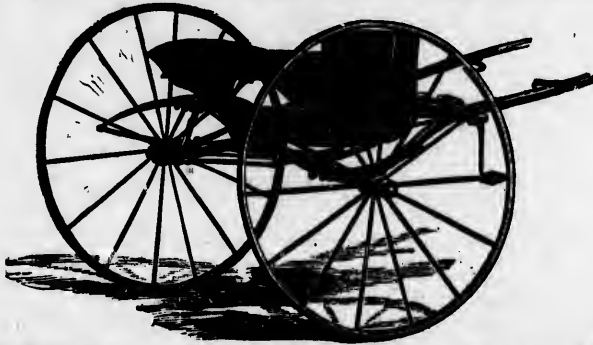

**EASY RIDING.**                      **Points of Superiority.**                      **EASY DRAFT.**

Simplicity, Neatness, Strength, and Style of Construction.

**Prices from \$60 to \$150.**

SEND FOR CIRCULAR.

**DAVID N. HAWLEY, Agent,**

117-119 Market Street. . . . . San Francisco.

# Hamburg-Magdeburg Fire Insurance Co.

OF HAMBURG.

All Risks taken by this Company are participated in by three of the largest German Fire Insurance Companies, representing an aggregate Capital and Surplus of 61,000,000 Marks, or

\$16,000,000.....U. S. Gold Coin

# Magdeburg General Marine Insurance Co.

OF MAGDEBURG.

Paid up Capital ..... 3,000,000 Marks

## GUTTE & FRANK,

*General Agents,*

307 CALIFORNIA STREET.....SAN FRANCISCO

All Losses will be promptly paid here, in U. S. GOLD COIN, as soon as claims are adjusted.

# GOLDEN STATE AND MINERS' IRON WORKS

WALES L. PALMER, Pres't.

I. W. KNOX, Sec'y.

MANUFACTURE

## CASTINGS AND MACHINERY

Of all kinds at Greatly Reduced Rates.

Stevenson's Patent Mould-Board Amalgamators.

Golden State Suction and Pressure Blowers:

Nos. 237 to 257 FIRST STREET,  
SAN FRANCISCO.

# HOTEL RHEIN.

909 Kearny St., cor. Jackson, San Francisco, Cal.



**JOHN N. MEYER, Proprietor.**

Board and Lodging, per Week.....\$5.00  
 Board and Lodging, per Day..... 1.00  
 Single Meals.....25 Cents.

Families accommodated on Reasonable Terms.

Passengers and Baggage conveyed to and from the Hotel FREE OF CHARGE

## BANKING HOUSE

— OF —

# LAZARD FRÈRES

205 Sansome Street, San Francisco.

LONDON OFFICE, - - Lazard Bros. & Co, - 60 Old Broad St., E.C.  
 PARIS OFFICE, - - - Lazard Freres & Cie. - 10 Rue Ste Cecille.  
 NEW YORK OFFICE.- Lazard Freres, - - - 65 Pine Street.

### PRINCIPAL CORRESPONDENTS.

LONDON.....	Union Bank of London.	ROME.....	Ant. Cornal
FRANKFORT, A. M.....	Gebroder Schuster.	GENEVA.....	A. Cheneviere & Co.
HAMBURG.....	Ferdinand Jacobson.	BASLE.....	Les fils d'Isaac Dreyfus.
BERLIN.....	Wm. Rosenheim & Co.	BAYONNE.....	J. Gomme & Cie.
VIENNA.....	Societe I. & R. Au	Societe de credit pour le Commerce et l'Industrie.	
YOKOHAMA, SHANGHAI, BOMBAY, HONGKONG, CALCUTTA.	Agency of the Comptoir d'Escompte de Paris		

### Deposits Received.

EXCHANGE BOUGHT AND SOLD, and LETTERS OF CREDIT granted, available in the United States, Europe, China, Japan and India. Commercial paper discounted, advances made on approved collaterals, and a general banking business transacted.

**J. H. PETERS.**

**D. SEWELL.**

**ALL PHOTOGRAPHS**

**MADE AT THE**

**NEW YORK GALLERY,**

**No. 25 Third Street,**

**SAN FRANCISCO,**

— A R E —

**Guaranteed to be First-Class.**

**PRICES TO SUIT THE TIMES.**

**J. H. PETERS & CO.,**

**PROPRIETORS.**

# Insure in the Cheapest and Best!

**Wise and Safe Management.**  
**Careful Selection of Lives—Economy.**  
**Unequaled Financial Security.**  
**Insurance at Lowest Cost.**

1842.

## RESULT

1882.

OF  
**THIRTY-NINE YEARS' BENEFICENT WORK**  
 OF THE

# MUTUAL LIFE INS. CO.

OF NEW YORK.

F. S. WINSTON.....PRESIDENT

## Assets, \$94,702,957.92.

### Total Receipts to January 1, 1882,

For Premiums.....	\$230,838,804.19	
For Interest and from other sources.....	62,905,908.98	\$293,744,713.17

### Total Disbursements to January 1, 1882,

For Death Claims, Annuities and Endowments.....	67,651,285.33
For Dividends.....	58,666,830.05
For Surrendered and Lapsed Policies.....	49,044,837.96

Total Ref'd to Policy Holders, \$175,362,953.34

For Total Expenses.....	23,678,801.91	\$199,041,755.25
-------------------------	---------------	------------------

Remainder in Cash which is invested in Bank.....	\$94,702,957.92
--	-----------------

## A. B. FORBES,

General Agent for Pacific Coast.

214 SANSOME STREET, SAN FRANCISCO.

# Providence Washington

INSURANCE COMPANY

OF PROVIDENCE, R. I.

(Incorporated A. D. 1799.)

---

CAPITAL, paid up .....	\$400,000
ASSETS, Jan. 1, 1882.....	890,503

---

# PRESCOTT INSURANCE CO.

OF BOSTON.

---

CAPITAL, paid up .....	\$200,000
ASSETS, Jan. 1, 1882.....	411,787

---

# PRUSSIAN NATIONAL

INSURANCE COMPANY

OF STETTIN, PRUSSIA.

(INCORPORATED A. D. 1845.)

---

CAPITAL subscribed .....	\$2,250,000
CAPITAL paid up and Surplus.....	787,500
ASSETS Jan. 1, 1882.....	3,026,424

---

Losses Paid here as soon as Adjusted.

---

**LOUIS JACOBY, Gen'l Agent,**

**439 California St., San Francisco.**

(Safe Deposit Building.)

# The Goshen Wringer.



**HAS MORE CAPACITY**

And Turns with Half the Labor of Other Wringers.



The Bearings Need No Oiling.

## THE IMPROVED LADIES' FRIEND CARPET SWEEPER.



**LADIES FRIEND CARPET SWEEPER**

HAPPY THOUGHT



CARPET SWEEPER

Having lately improved our Sweeper, both in construction and finish, we now present to the public a New Machine.

Which for Beauty, Durability, Ease of Adjustment and Work is Without a Rival.  
MANUFACTURED BY  
**THE GOSHEN SWEEPER AND WRINGER CO., GOSHEN, INDIANA.**

D. E. McCONAUGHY, General Agent, 242 Third Street, San Francisco, Cal.

Orders from the Trade promptly filled at Factory Prices.

**HENRY STEIL,**  
**Artist Tailor,**  
**621 & 623 Market St.**

UNDER PALACE HOTEL,

SAN FRANCISCO.

---

CARD.

---

Have constantly on hand the finest and Latest Importations from

**London, New York, Berlin and Paris.**

— OF —

**Cloths, Cassimeres, Chevoit and Scotch Goods**

Ever before offered to the public of the Pacific Coast.

---

To my former patrons and residents of interior cities I stand ready, at a moment's notice, to express a full line of samples of my latest importations, with descriptive fashion plates if desired; also, rules for self-measurement; thus facilitating the ordering of Clothes. My wide-spread reputation guaranteeing perfect satisfaction in style and fit.

All orders shall receive my personal supervision and be filled with promptness and dispatch.

Respectfully,

**HENRY STEIL.**



PACIFIC  
**ROLLING MILL COMPANY**

**Capital Stock, \$1,000,000.**

Established for the manufacture of Railroad and Merchant Iron, Rolled Girders, and every variety of Rolled and Hammered Shafting, Railroad Supplies, Forgings of all kinds, Horse Shoe Shapes, Machine and Bridge Bolts, Nuts, Washers, Boiler Rivets, Harrow Teeth, etc., etc.

**Office, 202 Market Street, San Francisco, Cal.**

Orders addressed to **PACIFIC ROLLING MILL CO., P. O. Box 2032,** will have immediate attention.

**HIGHEST PRICE PAID FOR SCRAP IRON.**

President..... **William Alvord.** Superintendent.. **Patrick Noble.**  
 General Manager, **L. B. Benchley.** Secretary.. **Charles M. Keeney.**

**Selby Smelting and Lead Co.**

— OFFICE: —

*416 Montgomery Street, San Francisco.*

**PRENTISS SELBY.....Superintendent.**

**Base Bullion, Lead and Silver Ores Purchased.**

**ORES ASSAYED.**

Gold and Silver Bars taken for Refining.

Also Manufacturers of

**Lead Pipe, Sheet Lead, Shot, Babbitt Metal,  
 Sash Weights, etc.**

**H. B. UNDERHILL Jr., Secretary.**

**A. J. RALSTON, President.**

THE

# TRAVELERS

INSURANCE COMPANY,



## HAS A RECORD.

Paid-up Cash Capital.....	\$600,000.00
Total Cash Assets.....	\$6,441,159.16
Total Liabilities.....	\$4,785,485.27
Surplus as regards Policy Holders .....	\$1,655,732.89

Losses Paid on the Pacific Coast during 1881.

**\$25,453.29.**

JAS. G. BATTERSON...Pres.    RODNEY DENNIS.....Secretary.

THOMAS BENNET, General Agent,  
410 California Street, San Francisco.

## R. J. TRUMBULL & CO.

Wholesale and Retail Dealers in

# Vegetable, Flower and Tree Seeds,

Fruit and Ornamental Trees, Etc.

**419 and 421 SANSOME STREET,**  
SAN FRANCISCO.

Constantly on Hand Alfalfa, Timothy, Red Clover, Mesquit, Ken-  
tucky Blue Grass, Top Onions, Etc.

## WELCH & CO.

# Importers, Shipping and Commission MERCHANTS,

Brittan's Building, 109 California Street, San Francisco, Cal.

Agents Moodyville Sawmill Company (limited) Burrard Inlet, B. C.

REPRESENTED BY

R. D. WELCH & CO..... 4 & 6 Tower Chambers, Liverpool, Eng.  
WELCH, BETHET & CO..... Victoria, British Columbia.

Monterey, Cal., "The Queen of American Watering Places."  
 Only Three and a half hours by Rail from San Francisco.

The Winter weather at Monterey is warmer than at any of the European or Floridian resorts, and much drier. It is for all the world like the Indian Summer of the Eastern and Southern States.



THE MAGNIFICENT  
**HOTEL Del MONTE**

IS OPEN ALL THE YEAR ROUND

For the Reception of Guests and Seekers after Health.

The Most Delightful Summer and Winter Resort on the Pacific Coast, and the Handsomest Seaside Hotel in the World.  
**GEORGE SCHONEWALD, Manager.**

# Monterey, California,

— THE —  
"QUEEN OF AMERICAN WATERING PLACES,"  
— AND —

The Most Charming Summer and Winter Resort in the World.

# Pacific Grove Retreat

MONTEREY, CAL.,

The Christian Seaside Resort.

## THE GROVE

Is open for the Reception of

VISITORS, TOURISTS & CAMPERS

All the Year Round.

*Illustrated "Folders,"*

Giving full information in relation to the GROVE, ROUTES TO MONTEREY, ACCOMMODATIONS AT THE GROVE, THE STORES AND STABLES, RELIGIOUS SERVICES, CHAUTAUQUA CIRCLE, MORAL AND PRUDENTIAL MANAGEMENT, SEA BATHING, BOATING, LOTS for BUILDING RESIDENCES or for RENTING PURPOSES, etc., can be obtained of Mr. J. O. JOHNSON, Supt. Pacific Grove, Monterey, or from any Station Agent on the line of the CENTRAL or SOUTHERN PACIFIC RAILROADS.

Respectfully,

**R. P. HAMMOND, JR.,**

Agent Pacific Improvement Company, Monterey, Cal.

# I A M A N

WHO IS UNACQUAINTED WITH THE GEOGRAPHY OF THIS COUNTRY, WILL SEE BY EXAMINING THIS MAP, THAT THE

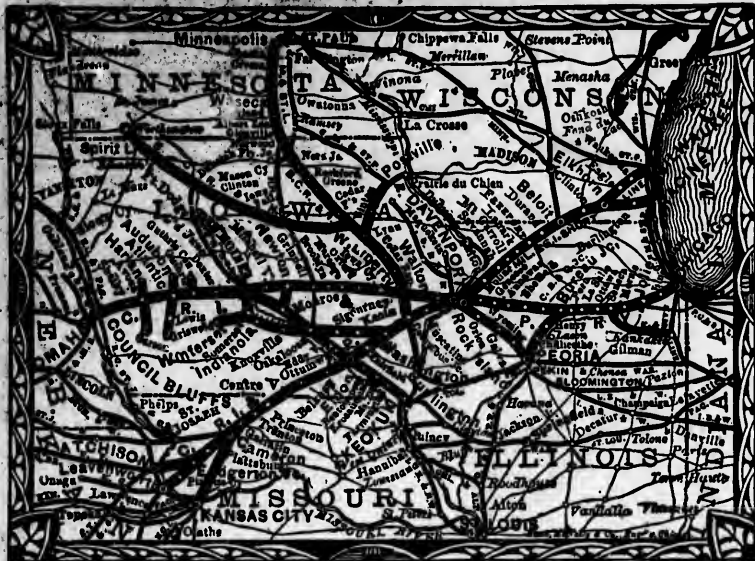

## CHICAGO, ROCK ISLAND & PACIFIC R'Y,

Being the Great Central Line, affords to travelers, by reason of its unrivaled geographical position, the shortest and best route between the East, Northeast and Southeast, and the West, Northwest and Southwest.

It is literally and strictly true, that its connections are all of the principal lines of road between the Atlantic and the Pacific.

By its main line and branches it reaches Chicago, Joliet, Peoria, Ottawa, La Salle, Geneseo, Moline and Rock Island, in Illinois; Davenport, Muscatine, Washington, Keokuk, Knoxville, Oskaloosa, Fairfield, Des Moines, West Liberty, Iowa City, Atlantic, Avoca, Audubon, Harlan, Guthrie Center and Council Bluffs, in Iowa; Gallatin, Trenton, Cameron and Kansas City, in Missouri, and Leavenworth and Atchison in Kansas, and the hundreds of cities, villages and towns intermediate. The

## “GREAT ROCK ISLAND ROUTE,”

As it is familiarly called, offers to travelers all the advantages and comforts incident to a smooth track, safe bridges, Union Depots at all connecting points, Fast Express Trains, composed of **COMMODIOUS, WELL VENTILATED, WELL HEATED, FINELY UPHOLSTERED and ELEGANT DAY COACHES**; a line of the **MOST MAGNIFICENT HORTON RECLINING CHAIR CARS** ever built; **PULLMAN'S** latest designed and handsomest **PALACE SLEEPING CARS**, and **DINING CARS** that are acknowledged by press and people to be the **FINEST RUN UPON ANY ROAD IN THE COUNTRY**, and in which superior meals are served to travelers at the low rate of **SEVENTY-FIVE CENTS EACH**.

**THREE TRAINS** each way between **CHICAGO** and the **MISSOURI RIVER**.

**TWO TRAINS** each way between **CHICAGO** and **MINNEAPOLIS** and **ST. PAUL**, via the famous

## ALBERT LEA ROUTE.

A New and Direct Line, via Seneca and Kankakee, has recently been opened, between Newport News, Richmond, Cincinnati, Indianapolis and La Fayette, and Council Bluffs, St. Paul, Minneapolis and intermediate points.

All Through Passengers carried on Fast Express Trains.

For more detailed information, see Maps and Folders, which may be obtained, as well as Tickets, at all principal Ticket Offices in the United States and Canada, or of

**R. R. CABLE,**

Vice-Prest & Gen'l Manager,

**E. ST. JOHN,**

Gen'l T'k't & Pass'r Ag't,

**CHICAGO.**

Secure the German Trade!

# California Demokrat,

Daily, Sunday and Weekly German Newspaper.

(ESTABLISHED 1853.)

Thoroughly Metropolitan, Enterprising, Fresh, Newy and Sparkling.

The Leading German Paper in the State with over

## 100,000

GERMAN INHABITANTS.

Only German Paper west of Missouri that furnishes its readers with

THE LATEST TELEGRAPHIC REPORTS

Of the Associated Press.



ALL CLASSES OF  
**MERCHANTS & DEALERS**

Who are seeking the German Trade will find Advertisements in the CALIFORNIA DEMOKRAT read by a larger number of readers than they would by any other channel.

Terms per Annum.

Daily Edition .....	\$10 00
Weekly " .....	2 50
Sunday " .....	2 50
Weekly and Sunday..	4 00

Advertisements inserted on the Most Liberal Terms.

The Circulation of the DEMOKRAT is **THREE TIMES LARGER** than that of any other daily German Newspaper, and larger than all the German papers combined published on this coast.

**FREDERICK HESS & CO.,** Editors and Proprietors.

409, 413 Bush Street (Demokrat Building), San Francisco.

ESTABLISHED 1852.

## L. P. FISHER'S

# ADVERTISING AGENCY

Rooms 20 and 21 Merchants' Exchange,  
CALIFORNIA STREET, SAN FRANCISCO.

Agent for the Virginia Enterprise, Portland Oregonian, Stockton Independent, Marysville Appeal, Sacramento Bee, etc.

Advertisements solicited for papers published in California, Oregon, Nevada and Colorado; Washington, Utah, Idaho, Montana, Arizona, and adjacent Territories; Sandwich Islands, Polynesia, the British Possessions, Mexican Ports, Nicaragua, Panama, Valparaiso, Japan and China; New Zealand and the Australian Colonies, the Atlantic States and Europe.

Advertisements received for any Newspaper published in the U. States.

George C. Brooke.

Charles W. Deaves.

## BROOKE & DEAVES,

LICENSED FENCE ADVERTISERS,

Sign and Pictorial Painters & Wood Engravers

Central and Southern Pacific Railroad and South Pacific Coast R. R.

**DEPOT AND FENCE ADVERTISERS.**

Office and Works, 717 Market Street, San Francisco, Cal.

ALL KINDS OF ADVERTISING SIGNS.

# BUREAU of IMMIGRATION

OFFICE:

**Corner of Front and D Streets,  
PORTLAND, OREGON**

---

Immigrants are advised to call, upon their arrival in Portland,

## AT THE BUREAU OF IMMIGRATION

Where they will receive detailed information pertaining to

**ROUTES OF TRAVEL,  
CHARACTER AND LOCATION OF RAILWAY,  
GOVERNMENT AND OTHER LANDS,**

In Oregon, Washington, Idaho, etc., etc.

---

**INFORMATION AND MAPS FURNISHED FREE OF CHARGE.**

---

A complete Collection of Agricultural and other Products of the Great Pacific Northwest is kept on exhibition at this office.

---

**Descriptive Pamphlets and Samples of Grain, Etc..**

MAILED FREE OF CHARGE.

---

**LETTERS OF INQUIRY PROMPTLY ANSWERED.**

---

**Address, BUREAU OF IMMIGRATION,  
Portland, Oregon.**

# Are You Going Overland?

IF SO, SECURE YOUR TICKETS  
*via the*



## **GREAT BURLINGTON ROUTE**

**Chicago, Burlington and Quincy R. R.**

AND SO INSURE

**COMFORT, SPEED & SAFETY.**

This favorite Road connects with the Northern Route at  
Omaha, and the Southern Route at Kansas City

**FOR ALL POINTS EAST.**

**PULLMAN PALACE 16-WHEEL DINING AND SLEEPING  
CARS RUN ONLY ON THIS LINE.**

Address

**T. D. McKAY, General Agent,  
Occidental Hotel, SAN FRANCISCO, CAL.**



**R. I. KNAPP'S  
SIDE-HILL PLOW**

Patented September 7, 1875, and October 3, 1883.

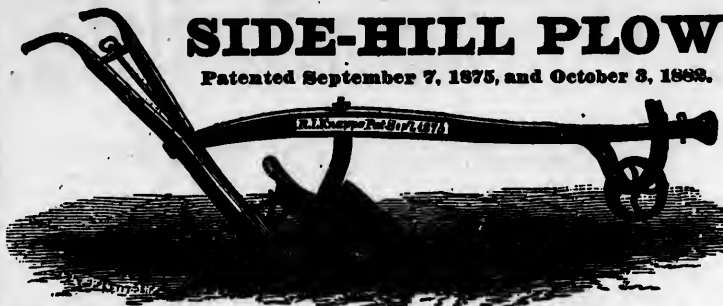

Is stronger and less complicated than any other, working easier; is equally as good for the valley as the hill; it requires no kicking to unlock; hooked in a moment while the team is moving. The plow is made light, but of the very best material.

All Extra Shares, etc., warranted to fit, and can be placed on the Plow by the farmer. THE PRICE IS REDUCED, making it the Cheapest Plow of its quality in the market. All orders promptly attended to by addressing

**R. I. KNAPP, Manufacturer and Proprietor,  
HALF MOON BAY, CAL.**

Price of Plow, Complete, with Wheel..... \$24 00  
Extra Shares, each ..... 4 00

All persons are warned against making, buying, selling, or using this kind of Plow without the Patentee's Mark.

**R. I. KNAPP'S**

(For Sale by all the Principal Dealers.)

**ONE-HORSE SIDEHILL RIGHT AND LEFT**



**VINEYARD PLOW.**

Patented Sept. 7, 1875, and October 3, 1883.

Is especially adapted for Vineyard Culture on hillsides, but equally good for flat land, and is

**WARRANTED TO GIVE SATISFACTION.**

It is made light and of the BEST MATERIAL; it may be turned to the right or left to throw the soil to or from the vine; the beam may be moved in a moment to give the plow more or less land, as desired.

Try one, and if not pleased, return it and get your money.

Price of Plow \$20.00. Extra Share \$3.50.

**R. I. KNAPP, Manufacturer and Proprietor,  
HALF MOON BAY, CAL.**

# New Wisconsin Hotel,

No. 902 Montgomery Street,  
SAN FRANCISCO.

**HENRY EVANS,** ..... **Proprietor.**  
(SUCCESSOR TO JOHN TREMBATH.)



## RATES OF CHARGES.

Board and Lodging, per day.....	\$1.00
Board and Lodging, per week.....	\$5.00 to \$6.00
Single Meals .....	25 cents.
Single Rooms .....	50 cents.

This HOTEL is convenient to the Victoria, Oregon, San Diego and Humboldt Steamers.

**Superior Accommodations for Families at Reduced Rates.**

Transient visitors will find this one of the most comfortable and convenient houses in the city, the rooms being large, light and airy.

**FREE COACH TO THE HOUSE.**

**H. S. CROCKER & CO.***San Francisco and Sacramento.*

IMPORTING AND

**Wholesale Stationers**PRINTERS, LITHOGRAPHERS, BOOKBINDERS,  
BLANK BOOK MANUFACTURERS.**Novelties in Stationery and Fine Goods.**

AN ELEGANT ASSORTMENT OF

**ILLUMINATED CORRESPONDENCE CARDS.**

Fine Papers with Envelopes to Match.

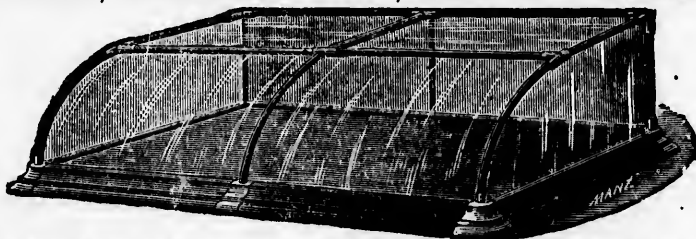
**H. S. CROCKER & CO.,**208 and 210 J Street,  
Sacramento.215, 217, 219 Bush Street,  
San Francisco.**DIXON, BERNSTEIN & CO.,** MANUFACTURERS OF **SHOW CASES,**250 and 252 MARKET ST.,  
San Francisco.Branch: Corner Front and Stark Streets,  
Portland, Oregon.**San Francisco Jewelry Manufactory.**

Established 1863,

**D. W. LAIRD,**27 POST STREET, BET. KEARNY AND MONTGOMERY,  
SAN FRANCISCO.Watches, Jewelry and Diamond Work, Badges and Medals for Sale and Made to  
Order. Watches and Jewelry repaired by Skillful Workmen.

For

Ship  
thre

Bolts



# DIEFENBACHER'S EUREKA HAIR TONIC



It has been my constant aim and desire for the last ten years to produce a Tonic which I could recommend to my patrons as a thoroughly good and reliable article. After repeated experiments, I have at last produced a Tonic which I can safely guarantee as the best article of the kind yet discovered for the cure of

**Dandruff, Falling Out of the Hair, Dryness of the Scalp, etc.**

This Tonic has the merit of having cured many cases where the best of other remedies have failed. It is nicely perfumed, and independent of its curative power, is a most agreeable dressing for the hair, making it soft and glossy.

If you are troubled with any disorder of the scalp, try a bottle of my Tonic, and the beneficial effects of a few applications will be apparent. If used according to my directions it will never fail.

PREPARED BY

**GEORGE DIEFENBACHER,**

TONSORIAL ARTIST.

911 1/2 Larkin Street, San Francisco.

For sale by all Druggists.

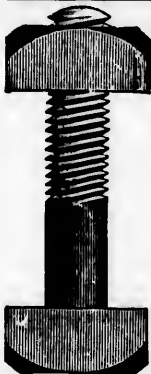

## Payne's Bolt Works,

(Late California Bolt and Nut Works.)

Nos. 114 & 116 Mission St., San Francisco.

**PAYNE BROS., Prop'rs.**



Manufacturers of all kinds of

## **BOLTS AND NUTS**

**For Machines, Bridges, Elevators & Agricultural Implements;  
Bolt Ends, Joint Bolts, Lag Screws.**

**Ship-Building Bolts, Tap Bolts and Set Screws, blank or threaded; House, Roof, and Foundation Bolts, Washers, etc.**

Bolts and Nuts of every description made to order on the most favorable terms.

# Northern Pacific Railroad,

## WESTERN DIVISIONS.



In connection with the Oregon Railway and Nav. Co's Lines to form the

# POPULAR OVERLAND ROUTE of 1883.

With a continuous rail line from

## The Great Lakes to Deep Water on Puget Sound.

### THE PACIFIC DIVISION

Is now in operation from Kalama, on the Columbia River, to the Sound Port of New Tacoma, connecting at Tenino with Daily trains for Olympia.

### THE PEND D'OREILLE DIVISION

Leaving the line of the O. R. & N. CO., at Walulla Junction, is the only rail route for

**AINSWORTH, SPRAGUE, CHENEY,**  
**SPOKANE FALLS, RATHDRUM, Lake Pend D'Oreille,**  
 And all points in

*Northern Idaho and Montana.*

### THE CLARK'S FORK DIVISION

Rapidly nearing completion to within easy distance of Missoula, will soon be recognized as **The Rapid and Cheap Transportation Route between Montana Points and the Pacific Seaboard.**

#### GENERAL OFFICERS:

HENRY VILLARD, President, 82 Broadway, N.Y.	C. N. SCOTT, Aud. and Disbursing Officer, Portland.
T. F. OAKES, Vice President, " "	H. THIELSEN, Supervising Engineer, " "
A. J. THOMAS, 2d Vice President, " "	J. L. HALLETT, Supt. of Construction, " "
SAM'L WILKESON, Secretary, " "	H. D. SANBORN, Purchasing Agent, " "
R. L. BELKNAP, Treasurer, " "	OTIS SPRAGUE, Supt. Pac. Div., New Tacoma.
GEO. GRAY, Gen'l Counsel, " "	H. W. FAIRWEATHER, Supt. Pend d'Oreille Division, Sprague, W. T.
J. A. BARKER, Gen'l Auditor, " "	A. L. STOKES, Gen'l Eastern Pass. Agent, 52 Clark Street, Chicago
J. W. SPRAGUE, Gen'l Supt., New Tacoma, W.T.	
MARTIN WINCH, Gen'l Bgr. Agent, Portland.	
JOHN MUIR, Supt. of Traffic, Portland, Or.	

# Oregon Railway and Navigation Com'y.

The Extensive Transportation System of the Northwest.



## THE OCEAN DIVISION.

Staunch and Elegant Iron Steamers EVERY FOUR DAYS.

The "COLUMBIA," Captain Bolles.

The "STATE OF CALIFORNIA," Capt. Debney.

The "OREGON," Captain Polemann.

Between San Francisco and Astoria and Portland.

The Gateway to the Inland Empire.

Commodious River Steamers Daily.

Down the Columbia to Kalama and Astoria.

Up the Willamette to Oregon City and Salem.

Up the Columbia to Bonneville.

THERE CONNECTING WITH.

Daily Express Trains for The Dalles, Umatilla,

Walla Walla, Waitsburg, and Dayton.

And with Boats at Riparia for Almota, Lewiston and Snake River Points.

From Kalama the Trains of the Northern Pacific connect at Tacoma, W. T., with Fine Sound Steamers for Seattle, Port Townsend, Victoria, B. C., Utsalady, Sehome, on Bellingham Bay, and with River boats for points on the SKAGIT and NOOKSACK RIVERS.

During the Season, Special Inducements and Low Rates offered to Tourists to view the Beautiful Scenery of the Columbia and Willamette Rivers, to Ilwaco and the Seaside, and overland to the enchanting waters of PUGET SOUND, the Sportsmen's Paradise.

This Company also dispatches a monthly boat from Celilo for Priest's Rapids and points in Yakima and Kittitas Valleys, while the rail branch now being constructed from the line of the Pend d'Oreille Division, N. P. R. R. will soon penetrate the Palouse country to Farmington, Colfax, Moscow and Endicott.

## GENERAL OFFICERS.

H. VILLARD, President,	New York City.	A. L. STOKES, Gen. Eastern Pass. Agt.,	
J. N. DOLPH, Vice-President and Consulting Attorney,	Portland, Or.	52 Clark St., Chicago.	
C. H. PRESCOTT, Manager,	"	A. L. MAXWELL, Ticket Agt.,	Portland, Or.
J. M. BUCKLEY, Asst. Manager,	"	GOODALL, PERKINS & CO., Ag'ts and Supt's,	San Francisco.
C. J. SMITH, Comptroller,	"	Capt. GEO. J. AINSWORTH, Supt. River	Portland, Or.
HORACE WHITE, Treasurer,	New York City.	Division,	Portland, Or.
THEO. WYGANT, Asst. Treas.,	Portland, Or.	F. T. DODGE, Asst. Supt. River Div.,	"
JOHN MUIR, Supt. of Traffic,	"	JNO. GATES, Chief Eng., Riv. Div.,	"
J. H. HUDDLESON, Auditor, Freight and Ticket Accts,	Portland, Or.	H. THIELSEN, Chief Eng. of Construction,	Portland, Or.

MARTIN WINCH, General Baggage Agent, Portland, Oregon.

## HOW TO GO EAST.

### THE NEW AND POPULAR ROUTE IS VIA THE ATCHISON, TOPEKA AND SANTA FE, AND SOUTHERN PACIFIC RAILROADS.

This line carries the traveler from San Francisco through Southern California and the city of Los Angeles; through the valley of the Rio Gila in Arizona; along the banks of the Rio Grande and through the cities of Socorro, Albuquerque, Santa Fe and Las Vegas, in New Mexico, across a picturesque corner of Colorado, and over the broad prairies of fertile Kansas—just now rejoicing in the distinction of being the prize agricultural State of America.

At Kansas City or Atchison, connection is made with a dozen great trunk lines, for all points north, east or south.

The time and cost are practically the same as by other lines, but in nearly everything calculated to interest the traveler and make the journey an enjoyable one the Southern Route is vastly superior to the old beaten track across Nevada.

#### THE EQUIPMENT

Of the ATCHISON, TOPEKA AND SANTA FE is not surpassed by that of any of the great routes of travel and traffic in the United States.

A smooth track, rock ballast, steel rails, elegant coaches, Pullman palace sleeping cars—these are only a few of the main features. An examination as to details will show that the ATCHISON, TOPEKA AND SANTA FE is provided with every approved device tending to secure the comfort and safety of passengers, and enjoys a record for freedom from accidents of which any road might be proud.

Among the items of equipment peculiar to the ATCHISON, TOPEKA AND SANTA FE, are the Emigrant Sleeping Cars, for which there is no extra charge. These cars are similar in construction to the first-class sleepers, except that they are not upholstered. By furnishing their own blankets emigrants may make themselves as comfortable in these cars as in first-class sleepers.

The Eating Houses of the ATCHISON, TOPEKA AND SANTA FE are all under the supervision of one man—a caterer of long experience—and nothing is left undone in this respect to make travel a pleasure to the traveler.

#### TWELVE HOURS SHORTER.

That is the time you will save by taking the ATCHISON, TOPEKA AND SANTA FE when traveling from any point in Central and Southern Colorado to Kansas City and the East. Take Leadville, as an example, for a starting point. The best time made to Kansas City, by way of Denver, is forty-six hours and thirty-five minutes. The best time made between Leadville and Kansas City, *via* Pueblo and the Santa Fe route, is thirty-six hours. Taking all the regular passenger trains that leave Leadville for the East, during twenty-four hours, and the advantage in time gained by the ATCHISON, TOPEKA AND SANTA FE to the Missouri River is from eleven hours to thirteen and a half hours.

For maps, rates, time tables, full description of the route, and any other information you may desire, address

W. F. WHITE,

*Gen. Pass. and Ticket Agent, TOPEKA, KANSAS.*

#### LAS VEGAS HOT SPRINGS.

These springs rise not far from the mouth of a beautiful cañon, which opens upon the plains six miles above the city of Las Vegas. Here nature

has provided a temperate and healthful climate, and distills through the earth streams of hot water endowed with subtle powers for healing many of the ills flesh is heir to. There are twenty-two of these thermal fountains, varying in temperature from 110° to 140° Fahr. The waters are almost exactly like those of the long celebrated springs of Karlsbad in Europe, both in quantitative and qualitative analyses. The altitude of Las Vegas is 6,400 feet—higher than Mt. Washington—and the atmosphere is clear, pure and invigorating; malarial poisons are impossible.

Art could not have designed a more picturesque location than that provided by nature for these life-giving fountains. The mountain scenery in the immediate vicinity, grand and inspiring as it is, is not more interesting and attractive than the primitive Spanish civilization which has held its sway in all that country for three hundred years; or, more curious still, the ruined cities and strange traditions that tell the tourist of a civilization that was old when the Spaniards came. New Mexico is "The Old Curiosity Shop" of America, and some of her most quaint and curious portions are easily accessible to the visitor at the Springs. Santa Fe, the oldest city in the United States,—and Santa Fe, just as it used to be hundreds of years ago—is only half a day's ride by rail from the springs. The finest hunting grounds in America, where antelope, black-tailed deer, bear, and smaller game abound, may be found by short excursions from the hotels in almost any direction, while the fisherman may bait his hook on the edges of numerous trout pools in the immediate vicinity of the Springs.

The Las Vegas Hot Springs are the property of the ATCHISON, TOPEKA AND SANTE FE RAILROAD COMPANY, and it is upon such a basis as is briefly described above that the managers of the great road have built one of the most attractive health and pleasure resorts in the United States. Two fine hotels and numerous cottages have been erected; a bath house, under the control of an experienced manager; gas works and water works are provided; and everything that the architect, the engineer and landscape gardener can do, to make more lovely this spot, made so beautiful by nature, is being done.

### THE MONTEZUMA.

The new hotel opened April 17, 1882, is under the immediate management of Mr. C. D. Frost, late manager of the Lindell Hotel, St. Louis. This elegant house is furnished in the latest style and has every modern convenience. A branch railway from Las Vegas to the Springs, a distance of six miles, conveys visitors almost to the very doors of the hotels. Seventy miles of romantic Alpine roads are being constructed to every point of interest in the adjacent mountains.

The bath house is 200 feet in length, two stories high, and is built of cut stone, on the opposite side of the river from the hotels and plaza; it is connected by a rustic bridge, which crosses the river high above the rocky bed of the mountain torrent below. The bath house has a capacity of bathing 500 people per day, giving every variety of bath,—medicated, electric, vapor, shampoo, douche, ring baths, tub, spray and shower. Special apartments for the treatment of contagious diseases have been provided, and a plentiful supply of roller inclined invalid chairs for the use of the sick and paralytic.

The baths are of special value in the treatment of all blood poisons, rheumatism and kindred ills, paralysis, spinal diseases, nervous affections, dyspepsia, Bright's disease, etc., while the climate is a paradise for consumptives and persons suffering from catarrh or hay fever.

The Las Vegas Hot Springs is admirably located as a half-way stopping place for trans-continental travelers. Stop-over privileges are granted on first-class tickets. For further information, address

W. F. WHITE,  
Gen. Pass. and Ticket Agent, A., T. & S. F. R. R.  
Topeka, Kansas.



**JOHN MARTELL,**  
*Gold and Silver Plater,*  
 No. 623 SACRAMENTO ST.,  
 Bet. Montgomery and Kearny. . . . SAN FRANCISCO.

Manufacturer and Importer of Coach and Carriage Hardware, Lamps, etc.  
 A good assortment of Carriage Lamps and Candles constantly on hand. Particular attention paid to the repairing of Carriage Lamps. Name Plates made at short notice. A good assortment of Door Plates and Numbers on hand.  
 N. B.—Orders from the country promptly attended to.

A. M. JEWELL.

C. A. HOOPER.

G. W. HOOPER.

**A. M. JEWELL & CO.**

MANUFACTURERS OF

**WOODEN PUMPS**

—AND—

**P I P E,**

Chlorination Tubs and Water Tanks.

ALSO, ALL KINDS OF HOUSE FINISH.

FACTORY AND OFFICE:

**Berry Street, bet. Third and Fourth,**  
**SAN FRANCISCO.**

Send for Catalogue of Mouldings and Brackets.

# CARRIAGE FACTORY.

**S. W. METCALF,**

Manufacturer of

**METCALF'S PATENT CHAISE,**

PATENTED NOV. 29, 1881.

Cor. of Third and Hinton Ave. - - SANTA ROSA.

**E. F. LORQUIN,**

**NATURALIST,**

410 KEARNY STREET, UPSTAIRS,  
SAN FRANCISCO.

BIRDS AND FEATHERS OF ALL KINDS FOR HATS.

**J. H. MITCHELL,**

MANUFACTURER OF

**The Thompson Phaeton,**

—AND—

**THE METCALF CHAISE,**

**TWO-WHEELED.**

Send for Price List and Detailed Description.

**J. H. MITCHELL,**

Cor. 4th and A Streets, - - - SANTA ROSA.

**PATENTED DECEMBER 21, 1875.**  
**Reed's Sectional Boiler**  
 and  
**Steam-Pipe Covering.**

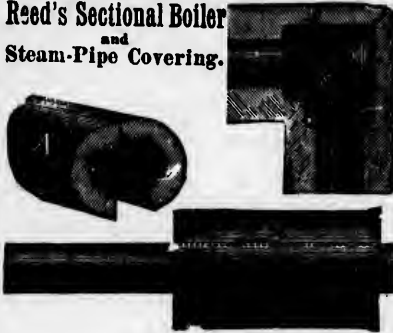

**I. L. MERRELL,**  
 AGENT FOR  
**REED'S ELASTIC SECTIONAL, NON-  
 CONDUCTING COVERING**  
 For Steam Surfaces.

**I. L. MERRELL,**  
 Manufacturer of the  
**UNIVERSAL WIREBOUND  
 ASBESTOS  
 BOILER COVERING,**

AND DEALER IN

**Asbestos Roofing**

—AND—

**MATERIALS,**

—AND—

**Soapstone Mastic Roofing.**

OFFICE AND FACTORY:

**316 Townsend Street, - - - San Francisco.**  
*Branch Office, - - - 22 California Street.*

# PHENIX IRON WORKS

Nos. 18 and 20 Fremont St., near Market, San Francisco, Cal.

ALL KINDS OF

**Forging and Machine Work,**



**Prison Cells & Bridge Work**

Wrought Iron Girders and Beams.

Fire and Burglar-Proof Safes.

Bank Vaults and Bank Locks.

Wrought Iron Doors and Shutters.

ALL KINDS OF

**HOUSE-SMITH WORK**

Made to Order.

**R. YOUNG, - Proprietor.**

# THE OVERLAND MONTHLY,

This Magazine is universally recognized as the best exponent of the Social, Literary, and Material Progress of the Pacific Slope, and it is the intention to retain in future numbers its characteristic reputation for

**Studies of Western Manners  
and Civilization;  
Independent  
Literary Criticism;**



**Essays on Local  
Material Resources;  
Travels and  
Geographical Sketches.**

With such other additions as may tend to the higher development of the Social, Literary, Material and Moral Resources of the West. **Now is the time to Subscribe.**

**Terms: \$4.00 per annum, payable in advance.**

THE CALIFORNIA PUBLISHING Co., Publishers, } New York: The Am. News Co., 39, 41 Chambers St.  
408 California St., San Francisco. } London: Trübner & Co., 57, 59 Ludgate Hill.

**J. H. KNARSTON,  
Book and Job Printer  
529 Washington Street,**

Between Sansome and Montgomery,

Orders from the Country promptly filled, **SAN FRANCISCO.**

**THE TRUCKEE  
SEMI-WEEKLY  
REPUBLICAN  
IS THE  
BEST ADVERTISING MEDIUM**

On the Line of the C. P. R. R.

**TERMS:**

One Year.....\$6 00  
Six Months..... 3 00  
Three Months..... 1 50

**W. F. EDWARDS, Editor and Manager.**

# Pacific Slope Lands!

The Northern Pacific Railroad Company

OFFERS FOR SALE

**10,000,000 ACRES**

OF

**WHEAT LANDS,**

**GRAZING LANDS,**

**TIMBER LANDS,**

Situated in the Regions traversed by its line in Oregon, Washington and Idaho Territories, and available for immediate Settlement and Improvement.

The Northern Pacific Railroad is now completed from Puget Sound to Rock Island, Montana. The additional division from Pend d'Orielle Lake to Clark's Fork will be opened this year. Much of the country it traverses is

## THE MOST PRODUCTIVE WHEAT LAND ON THE CONTINENT,

yielding from thirty to fifty bushels to the acre. The railroad transports grain to the shipping points on the Columbia River and Puget Sound at a moderate and uniform freight rate, which insures the farmer a paying price for his products.

## THE GRAZING LANDS

are covered with the nutritious bunch grass, on which stock feeds the year round.

## THE TIMBER LANDS

are covered with a heavy growth of pine, fir and hard wood trees, and are traversed by streams that afford ample water power.

**The Railroad Lands are Sold at Low Prices on Easy Terms.**

A rich soil, a mild and healthy climate, good transportation facilities, a growing, intelligent and enterprising population, and excellent opportunities for industry and capital invite the emigrant to Oregon and Washington.

C. B. LAMBORN,

Land Commissioner,  
St. Paul, Minn.

PAUL SCHULZE,

General Land Agent,  
Portland, Oregon.

**IF YOU WANT**  
**THE VERY BEST ROUTE EAST**  
*That Route is via the*  
**Chicago and Northwestern Railway.**



IT IS THE  
**SHORT LINE TO AND FROM CHICAGO,**  
AND THE BEST ROUTE TO  
Detroit, Niagara Falls, Pittsburg, Montreal, Boston, Baltimore,  
Philadelphia, New York, Cleveland, Buffalo, Albany,  
and all other Points East.

**AUSTRALIAN, NEW ZEALAND,**  
**OR CHINA AND JAPAN PASSENGERS,**

Should go by this Road when en route to ENGLAND or any point In EUROPE.

**ITS AGENTS IN SAN FRANCISCO**

Can sell you **THROUGH TICKETS** through Canada and *via* Niagara Falls;  
also, *via* Toledo, Buffalo, Pittsburg, or *via* any railroad East of Chicago.

**IMPERIAL PALACE DINING CARS.**

You want the very best, and can get it in no way save by seeing that your tickets East of Council Bluffs read **via CHICAGO AND NORTHWESTERN RAILWAY.**

Do not forget that the **Northwestern** is the only Western Road that runs the **Imperial Palace Dining Cars.**

Remember that the **NORTHWESTERN** makes **Direct Connections** with all the **Trunk Line Railroad** East of Chicago.

**THROUGH TICKETS** *via* this Route to all Eastern Points can be procured at all Coupon Ticket Offices of Central Pacific and Union Pacific Railroads.

**J. MEREDITH DAVIES, Western Passenger Agent.**

**No. 2 New Montgomery Street.**

## CUSTOM SHIRT MANUFACTORY,

601 J Street, Sacramento City, Cal.



BRANCH AGENCY OF

### Keep's Patent!

THE ONLY SHIRT

That is manufactured that will give full and entire satisfaction.

### KEEP OF PHILADELPHIA

THE RENOWNED

### SHIRT MANUFACTURER.

MRS. C. HOWE most respectfully begs to inform the public of Sacramento County that she has been appointed sole agent for Keep of Philadelphia justly celebrated Shirts, manufactured from Wamsutta Muslin and the very best qualities of Irish Linen, French Percalé, etc.

Directions for self-measurement sent upon application free by mail.

Prices will be found satisfactory.

Fit, Material and workmanship guaranteed.

## PACIFIC WHEEL CARRIAGE WORKS

J. F. HILL, Proprietor.



MANUFACTURER OF

### Carriage and Wagon Wheels, Bodies, Gears, Etc.

Light Carriages, Buggies, Express, Thoroughbrace and Quartz Wagons.

IMPORTER AND DEALER IN

*Carriage and Wagon Material.*

Office, 1307 J Street. Factories, 1301 to 1323 J Street,  
SACRAMENTO.





1041 Market Street, bet. 6th and 7th,  
One Block East of New City Hall, SAN FRANCISCO.

REV. JOHN B. HILL, Agent.

DEALERS AND TEACHERS Supplied AT THE BEST RATES

IF YOU WANT ANYTHING IN THE LINE OF STATIONERY OR STANDARD BOOKS, WHETHER SCHOOL, SUNDAY SCHOOL, MISCELLANEOUS OR THEOLOGICAL, REV. J. B. HILL, IMPORTER AND DEALER, WHOLESALE AND RETAIL, AT THE METHODIST BOOK DEPOSITORY.

Books of ALL LEADING PUBLISHERS SUPPLIED ON ORDER.

ANY BOOK MAILED FREE ON RECEIPT OF PRICE.

SCHOOL LIBRARIES. MUSIC HELPS A SPECIALTY.

Books procured singly or in quantity from the East and Europe.

Pacific Coast Branch "Methodist Book Concern," New York.

"Pacific Headquarters" "National Temperance Publication Society."

**Goods Imported and for Sale at Wholesale and Retail.**

Theological and Miscellaneous Literature and Stationery.  
Pacific Coast Agency Choice Subscription Books.  
Sunday School Supplies and Bibles a specialty.  
Office "California Christian Advocate."

**Exotic Gardens and Conservatories.**

1727 Mission Street,  
Opposite Woodward's Gardens,  
Branch 1029 Sutter Street,  
SAN FRANCISCO.

**JOHN POUYAL**

PROPRIETOR.

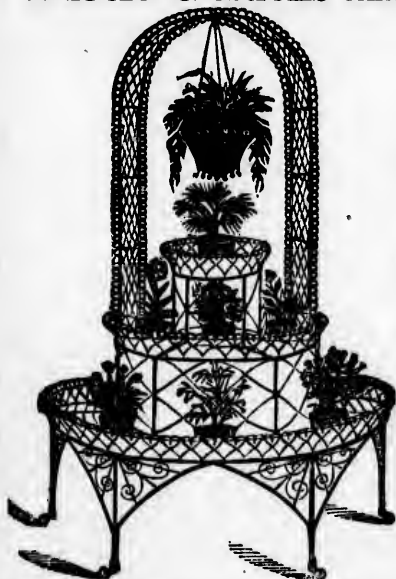

These Gardens have been newly stocked with a first-class assortment of the Very Best and most Select plants for Conservatories or Open Grounds. Prices have been reduced to suit the times.

Florist and Decoration Works furnished at short notice.

All are invited to EXAMINE OUR STOCK.

**Remember the Old Stand.**

Landscape Gardening a Specialty.

Agency for the Pulsometer Steam Pump Co., 83 John St., New York.

**A. B. SANFORD,**

Practical Steam Fitter and Manufacturer of

**STEAM and HOT WATER HEATING APPARA**



For Warming Dwellings, Stores, Churches, and all Public Buildings and Hot Houses.

These Heaters were awarded the Medal at the Mechanics' Fair, San Francisco, 1882. Also,

Hot Water Heaters, Steam Heaters, Steam Boilers and Steam Traps.

102 Market Street, San Francisco.

Agency for Albany Steam Lifting Traps.

Curtis Steam Trap.

Estimates of Plans will be Furnished Free.



J. W. WILSON.

F. E. MITCHELL.

**Golden Eagle Carriages**

WILSON & MITCHELL, Proprietors.

Carriages Night and Day.

Orders left at Golden Eagle Hotel, cor. 7th and K Sts., or Central Stables, K St., bet. 3d & 4th,

Will Receive Prompt Attention.

**R. F. REDMAN & CO.,**

(Successors to WASHBURNE & REDMAN),

GENERAL DEALERS IN

School Books and Stationery,

Zephyr Wools and Canvasses.

Beads of Every Description.

DIRECT IMPORTERS OF

**CHILDREN'S CARRIAGES,**

Finest Assortment in the City.

810 J Street, South side, bet. 6th and 7th,

SACRAMENTO.

**OREGONIAN.**

DAILY AND WEEKLY.

The Leading Newspaper of the Northwest.

Circulating in Oregon, Washington Territory, British Columbia, Idaho and Montana

AS THE

**METROPOLITAN DAILY.**

CONTAINS FULL AND LATEST DISPATCHES.

Published Cor. Front and Stark Sts.,  
PORTLAND, OREGON.

# A. W. SANBORN & CO.

Nos. 24 and 26 Beale Street, San Francisco, Cal.

Express, Business,  
Thoroughbrace.

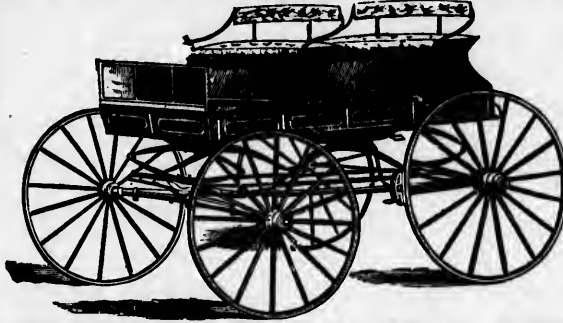

Milk, Delivery  
and Four-Spring

## CARRIAGES & WAGONS

From their own Manufactory in Manchester, N. H.

Agents for  
The Celebrated **MITCHELL FARM WAGONS.**

The Sanborn Spring Wagons are the **BEST IN THE WORLD.**

Excelling in Style, Finish, Ease of Draught, and Durability.

1041 Market Street, bet. 6th and 7th,  
One block East of New City Hall, SAN FRANCISCO.

REV. JOHN B. HILL, Agent.

DEALERS AND SUPPLIERS OF THE BEST RATES

IF YOU WANT ANYTHING IN THE LINE OF BOOKS OR STATIONERY OR STANDARDS WHETHER SCHOOL, SUNDAY SCHOOL, MISCELLANEOUS, OR THEOLOGICAL.

RESPECTFULLY REQUESTED BY THE

IMPORTER AND DEALER

WHOLESALE AND RETAIL

AT THE

METHODIST BOOK DEPOSITORY.

ANY BOOK MAILED FREE ON RECEIPT OF PRICE.

SCHOOL LIBRARIES.

MUSIC HELPS A SPECIALTY.

BOOKS OF ALL LEADING PUBLISHERS SUPPLIED ON ORDER.

Books procured singly or in quantity from the East and Europe.  
Pacific Coast Branch, "Methodist Book Concern," New York.  
"Pacific Headquarters," "National Temperance Publication Society."

### Goods Imported and for Sale at Wholesale and Retail.

Theological and Miscellaneous Literature and Stationery.  
Pacific Coast Agency Choice Subscription Books.  
Sunday School Supplies and Bibles a specialty.  
Office "California Christian Advocate."

McKENNEY'S  
Pacific Coast Directory

FOR

1883-4

GIVING

NAME, BUSINESS, AND ADDRESS

OF

Business and Professional Men

OF

CALIFORNIA, OREGON, WASHINGTON, BRITISH COLUMBIA,  
ALASKA, NEVADA, UTAH, IDAHO, MONTANA,  
ARIZONA, AND NEW MEXICO.

TOGETHER WITH

Sketches of the Different Towns, Giving Location,  
Population, Etc.

COMPLETE ALPHABETICAL LISTS OF 3,000 CITIES AND TOWNS.

OVER 35,000 NAMES.

L. M. McKENNEY & CO., PUBLISHERS.

424 MONTGOMERY STREET, SAN FRANCISCO.

639 24TH STREET, OAKLAND, CAL.

DECEMBER, 1882.

Entered according to Act of Congress, in the Year 1882, by L. M. McKENNEY & Co., in the Office  
of the Librarian of Congress, at Washington, D. C.

PRINTED AT PACIFIC PRESS PUBLISHING HOUSE, OAKLAND, CAL.

No  
 909  
 P117M  
 1883-  
 84

48b

California—San Francisco.

# Linforth, Rice & Co.

Importers and Jobbers of

## HARDWARE, AGRICULTURAL TOOLS,

Mining Supplies, Cutlery, Etc.

AGENTS FOR THE CELEBRATED

### BLMYER BELLS.



Agents for

**Sybry, Searls & Co's**  
**Mining Steel.**  
 Blymyer Steam Engines.  
 Blymyer Sugar Cane and  
 Sorghum Machinery and  
 Evaporators.  
 Zimmerman Fruit and  
 Vegetable Drier.  
 Zimmerman Power  
 Meat Cutter.  
 Giant Riding Saw  
 Machine.  
 King and Queen  
 Lawn Mowers.  
 Enterprise Wind Mills.  
 Black Diamond Files & Rasps.

#### CHURCH.

#### SCHOOL.

#### F. ALARM.

Size.	Weight Bell.	Weight Complete.	Price.	W'ght.	Price.	W'ght.	Price.
18	-----	-----	-----	100	\$18 00	-----	-----
20	-----	-----	-----	130	24 00	-----	-----
24	-----	-----	-----	190	32 00	-----	-----
26	175	325	\$65 00	-----	-----	175	\$50 00
28	225	375	85 00	-----	-----	225	65 00
32	350	550	115 00	-----	-----	350	90 00
36	550	800	165 00	-----	-----	550	130 00
40	750	1050	210 00	-----	-----	750	175 00
44	1000	1350	260 00	-----	-----	1000	215 00
48	1300	1800	330 00	-----	-----	1300	280 00
54	2100	2900	520 00	-----	-----	2100	450 00

### LINFORTH, RICE & CO.,

323 & 325 MARKET ST., San Francisco, Cal.

## PREFACE.

---

WE send our book forth to our patrons, fully confident that it is worth to them all it costs. A book that is worthy public esteem needs no apology. Feeling that our untiring energy toward the attainment of success in this branch of literary effort has been rewarded, we assume that a "valedictory" of this nature is superfluous. The DIRECTORY is the work of many hands and its completion has involved no little expense and trouble. Thousands of letters have been written, and many fatiguing journeys made. Patience is our redeeming virtue. It is an idol deserving of worship. Therefore we pay it reverence. Our bump of gratitude is largely developed, and we trust that an acknowledgment of thanks to our patrons is as kindly received as given. Our sincere thanks are also due and given to those that have kindly assisted us.

With adieus kindly repeated and the hope that our volume for 1883-84 may be the medium of great convenience, we wish our patrons in particular and the people of the Coast in general, unbounded prosperity and happiness.

THE PUBLISHERS.

# A. I. HALL & SON,

528 and 530 Market Street,

SAN FRANCISCO, . . . . CALIFORNIA.

AGENTS FOR

## "The Waterbury."

PRICE:

Solid Nickel Case,

IN ELEGANT

Satin-Lined Box,

**\$4.00.**

Liberal Discount

—TO—

**THE TRADE**



PRICE:

Celluloid Case,  
WHITE, BLACK

—OR—

MALACHITE

Heavy Gold Trimmings,

**\$6.00.**

Liberal Discount

—TO—

**THE TRADE**

### PACIFIC COAST AGENTS.

WATERBURY WATCH CO .....	Watches and Materials
WATERBURY CLOCK CO .....	Clocks and Materials
YALE CLOCK CO .....	Clocks and Materials
E. INGRAHAM & CO .....	Clocks and Materials
SIMPSON, HALL, MILLER & CO .....	Silver-Plated Hollow Ware
WM. ROGERS .....	Silver-Plated Flat Ware
C. ROGERS & BROS .....	Casket Trimmings, etc
MILLER BROS. CUTLERY CO .....	Knives and Steel Pens
JESSE OAKLEY & CO .....	Soaps, Perfumery, etc
G. I. MIX & CO .....	Iron Spoons, Ladles, etc

# CONTENTS.

Academy, Cal.....	477	Annabella, Utah .....	1273	Battle Creek, Cal.....	495
Acampo, Cal.....	477	Annaly, Cal.....	485	Battle Creek, Idaho.....	1366
Ada, Mont.....	1382	Antelope, Or.....	964	Battle Mountain, Nev.....	1218
Adams Springs, Cal.....	477	Antelope, Sac Co, Cal.....	495	Bay View, W T.....	1108
Adamsville, Utah.....	1273	Antelope Valley, A T.....	1410	Beach, W T.....	1105
Adelaida, Cal.....	477	Antelope, Yolo Co, Cal.....	495	Bean, A T.....	1410
Adli, Cal.....	477	Anthony House, Cal.....	495	Beaver, Idaho.....	1356
Adobe Meadows, Cal.....	477	Antioch, Cal.....	495	Beaver, W T.....	1108
Adobetown, Mont.....	1382	Apache Pass, A T.....	1410	Beaver River City, Utah.....	1274
Adna Springs, Cal.....	477	Apex, Cal.....	480	Bears Mouth, Mont.....	1383
Agnew's Station, Cal.....	1107	Applegate, Or.....	964	Bear Valley, Colusa Co, Cal.....	495
Ainsworth, W T.....	477	Aptos, Cal.....	484	Bear Valley, Marip'a Co, Cal.....	495
Airlie, Or.....	957	Aqueduct City, Cal.....	487	Bear Valley, S Diego Co, Cal.....	495
Alameda, Cal.....	478, 1474	Arbuckle, Colusa Co, Cal.....	487	Beaver Creek, Mont.....	1383
Alameda Point, Cal.....	477	Arbuckle, Shasta Co, Cal.....	487	Beaver Harbor, B C.....	1489
Alamillo, N M.....	1446	Arcadia, W T.....	1107	Beaverton, Or.....	972
Alamo, Cal.....	481	Arcata, Cal.....	487	Beckwith, Cal.....	495
Alaska.....	1206	Areo, Idaho.....	1356	Bedford, Mont.....	1383
Alba, Or.....	967	Ardrum, Mont.....	1383	Bed Rock, A T.....	1411
Albany, Or.....	958	Argenta, Mont.....	1383	Belen, N M.....	1451
Albina, Or.....	963	Argenta, Utah.....	1274	Belknap, Mont.....	1384
Albion, Cal.....	481	Argentine, Cal.....	483	Belknap Springs, Or.....	972
Albion, Idaho.....	1356	Arivaca, A T.....	1410	Bellville, Cal.....	495
Albuquerque, N M.....	1440	Arizona Territory.....	1409	Bella, Cal.....	1216
Alcatraz, Cal.....	481	Arlington, Cal.....	483	Bellvue, Idaho.....	1356
Alder, Or.....	969	Arroyo Grande, Cal.....	483	Bellevue, Or.....	972
Alderton, W T.....	1107	Artesia, Cal.....	483	Bellevue, Utah.....	1274
Alert Bay, B C.....	1489	Arthur, Nev.....	1210	Bello, Cal.....	495
Alexander Valley, Cal.....	481	Arthur, Or.....	964	Bellota, Cal.....	495
Alexandria, A T.....	1410	Arthur, W T.....	1107	Bell's Station, Cal.....	495
Algerine, Cal.....	481	Artondale, W T.....	1107	Belmont, Cal.....	495
Alhambra Mill, Cal.....	481	Ashcroft, B C.....	1195	Belmont, Mont.....	1384
Alisal, Cal.....	481	Ashland, Or.....	964	Belmont, Nev.....	1216
Alkali, Or.....	963	Ashley, Utah.....	1274	Bend City, Cal.....	495
Alkali Lake, B C.....	1185	Assotin City, W T.....	1193	Benicia, Cal.....	495
Alleghany, Cal.....	481	Astoria, Or.....	965	Benjamin, Utah.....	1274
Allen Springs, Cal.....	482	Athlone, Cal.....	483	Bonnetville Los Ang Co, Cal.....	497
Allen Station, Cal.....	482	Atlanta, Cal.....	483	Bennettville, Mono Co, Cal.....	497
Allendale, Cal.....	482	Atlanta, Idaho.....	1356	Benson, A T.....	1410
Allerdice, Mont.....	1382	Atwater, Cal.....	488	Benson, Utah.....	1274
Alma, Cal.....	482	Auburn, Cal.....	489	Benton, Cal.....	497
Alma, N M.....	1461	Aumsville, Or.....	970	Beowawe, Nev.....	1217
Alma, Utah.....	1273	Aurora, Nev.....	1210	Berdan, Cal.....	497
Alma, Idaho.....	1356	Aurora, Or.....	970	Berkeley, Cal.....	499
Almota, W T.....	1107	Aurum, Nev.....	1211	Berlin, Cal.....	499
Alpha, W T.....	1107	Austlin, Nev.....	1211	Bernal, N M.....	1451
Alpine City, Utah.....	1273	Avona, Cal.....	490	Bernardo, Cal.....	499
Alpowa, W T.....	1107	Aztec.....	1451	Berry Creek, Cal.....	500
Alsea, Or.....	963	Azusa, Cal.....	490	Berryvale, Cal.....	500
Alta, Cal.....	482	Balby, Nev.....	1213	Bertha, Cal.....	500
Alta, Utah.....	1273	Baird, Cal.....	490	Bethany, Cal.....	500
Altamont, Cal.....	482	Baker City, Or.....	371	Bethany, Or.....	972
Altaville, Cal.....	482	Baker's Station, Cal.....	490	Bethany, W T.....	1103
Alto, W T.....	1107	Bakersfield, Cal.....	491	Bethel, Cal.....	500
Alvuras Cal.....	482	Ball Hills Store, Cal.....	493	Bickelton, W T.....	1108
Alvarado, Cal.....	483	Ballard, Cal.....	493	Bieber, Cal.....	500
Alvico, Cal.....	483	Ballast Point, Cal.....	493	Big Bar Creek, B C.....	1186
Amador City, Cal.....	483	Ballena, Cal.....	493	Big Bug, A T.....	1411
Amador Gravel Mine, Cal.....	484	Ball's Ferry, Cal.....	494	Big Butte, Or.....	972
Anaigo Cal.....	484	Banderita Mine, Cal.....	494	Big Dry Creek, Cal.....	500
American Fall, Idaho.....	1356	Bangor, Cal.....	494	Big Gulch, Cal.....	501
American Fork, Utah.....	1273	Bannack City, Mont.....	1383	Big Lost River, Idaho.....	1357
American Mine, Cal.....	484	Banner, Cal.....	494	Big Meadows, Cal.....	501, 1475
American River Brlidge, Cal.....	484	Banning, Cal.....	494	Big Oak Flat, Cal.....	501
Amosport, Cal.....	484	Bannister, Idaho.....	1356	Big Oak Flat Hill, Cal.....	501
Amity, Or.....	963	Banta, Cal.....	494	Big Pine, Cal.....	501
Anacortes, W T.....	1107	Barkerville, B C.....	1185	Big River, Cal.....	501
Anahelm, Cal.....	1474	Barranca, N M.....	1451	Big Timber, Mont.....	1384
Anahelm Landing, Cal.....	484	Barratts, Mont.....	1383	Big Trees, Cal.....	501
Anatone, W T.....	1107	Barrett, Nev.....	1213	Big Valley, Lake Co, Cal.....	501
Anderson, Cal.....	484, 1475	Barron, Or.....	972	Big Valley, Lassen Co, Cal.....	501
Anderson's Springs, Cal.....	484	Barlett Springs, Cal.....	494	Biggs, Cal.....	501
Andersonville, Mont.....	1383	Basin, Mont.....	1383	Billings, Mont.....	1384
Angel's Camp, Cal.....	484	Batavia, Cal.....	494	Bingham Cañon, Utah.....	1274
Angel Island, Cal.....	485	Batchelor, Cal.....	1475	Binghampton, Cal.....	502
Angle, N M.....	1451	Batesville, Utah.....	1274	Birohville, Cal.....	502
		Bath, Cal.....	484	Bird's Landing, Cal.....	502



Birdview, W T.....	1108	Brown's Park, Utah.....	1275	Cans, Cal.....	519
Birney, Mont.....	1386	Brown's Valley, Cal.....	512	Can Alpine, Nev.....	1218
Blabee, Mont.....	1411	Brownsville, Cal.....	513, 1475	Canby, Cal.....	519
Bishop Creek, Cal.....	502	Brownsville, Or.....	973	Canby, Or.....	974
Bitter Water, Cal.....	503	Bruceport, W T.....	1108	Candelaria, Nev.....	1218
Black Bear, Cal.....	503	Bruh Creek Mills, Cal.....	513	Cannon, Or.....	974
Black Diamond, Cal.....	503	Bruh Prairie, W T.....	1108	Cannon, Utah.....	1275
Blackfoot, Idaho.....	1357	Buchanan, Cal.....	513	Cannonville, Utah.....	1276
Blackfoot, Mont.....	1386	Buckeye, Cal.....	513	Canon Creek, Mont.....	1391
Black Point, Cal.....	503	Buckhorn, Los Ang Co, Cal.....	513	Canon Ferry, Mont.....	1391
Black's, Cal.....	503	Buckhorn, Trinity Co, Cal.....	513	Canton, Mont.....	1391
Black's Ranch, Cal.....	1475	Buck's Ranch, Cal.....	513, 1475	Canyon, Mont.....	1391
Blaine, Idaho.....	1357	Buell, Mont.....	1386	Canyon City, Cal.....	519
Blake, Utah.....	1275	Buena Vista, Amador Co, Cal.....	513	Canyon City, Or.....	975
Blakeley, W T.....	1108	Buena Vista, Stan's Co, Cal.....	513	Canyon Valley, Cal.....	519
Black, Or.....	972	Buena Vista, Or.....	974	Canyonville, Or.....	975
Blanco, Cal.....	503	Buena, A T.....	1411	Capay, Cal.....	519
Blackburg, Cal.....	503	Buffalo Meadows, Nev.....	1217	Capell, Cal.....	519
Bloomfield, Cal.....	504	Bull Creek, Cal.....	513	Capistrano, Cal.....	519
Bloomfield, N M.....	1452	Bullard's Bar, Cal.....	513	Capps W T.....	1109
Bloomfield Farm, Ca.....	504	Bullion, Idaho.....	1359	Carbonade, W T.....	1109
Bloomington, Idaho.....	1357	Bullion, Elko Co, Nev.....	1217	Carbondale, Amador Co, Cal.....	520
Bluc Canyon, Cal.....	504	Bullion, Eureka Co, Nev.....	1217	Carbondale, Los Angeles Co,	520
Blue Creek, Utah.....	1275	Bullionsville, Nev.....	1217	Cal.....	520
Blue Lake, Cal.....	504	Bumbla Beo, A T.....	1412	Carbon Hill, W T.....	1109
Blythe, A T.....	1411	Bunkerville, Nev.....	1217	Carlin, Nev.....	1218
Boca, Cal.....	504	Buntingville, Cal.....	514	Carlton, Or.....	975
Bodega, Cal.....	503	Burdell Station, Cal.....	514	Carrels, Cal.....	520
Bodega Corners, Cal.....	503	Burgetville, Cal.....	514	Carneros, Cal.....	520
Bodie, Cal.....	503	Burnett, Cal.....	514	Carpenteria, Cal.....	520
Bogus, Cal.....	509	Burney Valley, Cal.....	514	Carville, Cal.....	520
Boise City, Idaho.....	1358	Burnt Woods, Or.....	974	Carson City, Nev.....	1219
Bolstfort, W T.....	1108	Burville, Utah.....	1275	Cartwrights, Or.....	975
Bolinas, Cal.....	509	Burwood, Cal.....	514	Casa Blanco, A T.....	1412
Bonanza City, Idaho.....	1358	Butcher Ranch, Cal.....	514	Casa Grande, A T.....	1412
Bonanza Springs, Cal.....	510	Butte, A T.....	1412	Cascade, Cal.....	520
Bonita Ferry, Or.....	972	Butte City, Cal.....	514	Cascades, W T.....	1109
Boonville, Cal.....	510	Butte City, Mont.....	1396	Cashin's Station, Cal.....	520
Borden, Cal.....	510	Butte Creek, Or.....	974	Caspar, Cal.....	520
Boston Ranch, Cal.....	510	Butte Meadows, Cal.....	514	Castle Creek, Idaho.....	1359
Boston Ravine, Cal.....	510	Butte Valley, Cal.....	515	Castle Dale, Utah.....	1276
Boulder, Idaho.....	1358	Butter Creek, Or.....	974	Castle Dome Landing, A T.....	1412
Boulder Creek, Cal.....	510	Butteville, Or.....	974	Castle Rock, W T.....	1109
Boulder Valley, Mont.....	1335	Buzzard's Roost, Cal.....	515	Castle Rock, Cal.....	521
Bouldin Island, Cal.....	510	Byrne's Store, Cal.....	515	Castroville, Cal.....	521
Bourne's Landing, Cal.....	510	Byron, Cal.....	515	Catalina Island, Cal.....	521
Bower Cave, Cal.....	510	Byron Hot Springs, Cal.....	515	Cathay, Cal.....	521
Bowie Station, A T.....	1411	Cabbage Patch, Cal.....	515	Cathlamet, W T.....	1109
Bozeman, Mont.....	1385	Cabra Spring, N M.....	1432	Cave City, Cal.....	521
Bradbury, Or.....	973	Cache Creek, B C.....	1136	Cayote Mills, Cal.....	521
Bradford's, Cal.....	510	Cache Creek, Ca.....	515	Cayucas, Cal.....	521
Bradshaw, A T.....	1411	Cachesville, Cal.....	515	Caville, Cal.....	521
Brady's Ranch, Cal.....	510	Cahto, Cal.....	515	Cedar City, Utah.....	1276
Brandon, Or.....	972	Calico, Cal.....	515, 1476	Cedar Creek, W T.....	1109
Brandy City, Cal.....	511	Caliente, Cal.....	516	Cedarville, Cal.....	521
Brassey, Mont.....	1335	California.....	475, 1474	Cedarville, W T.....	1109
Brenta, W T.....	1108	California, Miscellaneous.....	1437	Centennial, A T.....	1412
Brentwood, Cal.....	511	Callista, Cal.....	510	Centerville, Butte Co, Cal.....	522
Bridge, Idaho.....	1359	Callahan's Ranch, Cal.....	517	Centerville, Mendocino Co,	522
Bridge Creek, B C.....	1196	Call's Fort, Utah.....	1275	Cal.....	522
Bridgeport, Colusa Co, Cal.....	511	Calpella, Cal.....	517	Centerville, Modoc Co, Cal.....	522
Bridgeport, Mendocino Co, Cal.....	511	Camanche, Cal.....	517	Centerville, Or.....	975
Bridgeport, Mono Co, Cal.....	511	Cambrila, Cal.....	517	Centerville, Shasta Co, Cal.....	522
Bridgeport, Nev Co, Cal.....	512	Cameron, Idaho.....	1359	Centerville, Utah.....	1276
Bridgeport, Solano Co, Cal.....	512	Cameron Station, Cal.....	517	Central, Cal.....	522
Bridges, Nev.....	1217	Camp Badger, Cal.....	517	Central City, Cal.....	522
Bridgeville, Cal.....	512	Camp Bidwell, Cal.....	518	Central House, Cal.....	522
Bridgeville, Mont.....	1385	Camp Creek, Or.....	974	Central Point, Cal.....	522
Brigham City, A T.....	1411	Camp Goodal, Cal.....	518	Central Point, Or.....	976
Brigham City, Utah.....	1275	Camp Grant, Cal.....	518	Centre, Utah.....	1276
Brighton, Cal.....	512	Camp Huachuca, A T.....	1412	Carde B and, Or.....	1438
Bristol, Nev.....	1217	Camp Independence, Cal.....	518	Centerville, Alameda Co, Cal.....	522
British Columbia.....	1184, 1430	Camp Thomas, A T.....	1412	Centerville, Fresno Co, Cal.....	523
Bronco, Cal.....	512	Camp Verde, A T.....	1412	Centerville, Mont.....	1391
Bronson, Cal.....	512	Camp Watson, Or.....	974	Centerville, W T.....	1109
Brookfield, W T.....	1108	Campbell Hot Sulphur	518	Ceres, Cal.....	523
Brooklyn, Cal.....	512	Springs, Cal.....	518	Cerrillos, N M.....	1452
Brooks, Or.....	973	Campbell's Station, Cal.....	518	Cerro, N M.....	1452
Brown Flat, Cal.....	512	Campo, Cal.....	518	Cerro Gordo, Cal.....	523
Brownlee, Idaho.....	1359	Campo Seco, Calav's Co, Cal.....	518	Chadwell, Or.....	976
Brownborough, Or.....	973	Campo Seco, Tuol's Co, Cal.....	518	Chalk Bluff, Cal.....	523
Brown's, Nev.....	1217	Camptonville, Cal.....	518, 1476	Chalk Hill, Nev.....	1225

Challs, Idaho.....	1359	Colfax Springs, Cal.....	1476	Cromberg, Cal.....	542
Champoeg, Or.....	976	College City, Cal.....	534	Cromwell, Or.....	980
Chama, N M.....	1452	Collegeville, Cal.....	534	Cross Creek Station, Cal.....	542
Chaperito, N M.....	1452	Collins, Or.....	977	Cross Hollows, Or.....	980
Charleston, A T.....	1412	Collinston, Utah.....	1277	Cross Keys, Or.....	980
Charleston, Utah.....	1276	Collinsville, Cal.....	584	Crossing of Slate Creek, Cal.....	1477
Chohala, W T.....	1109	Coloma, Cal.....	584	Crow, Or.....	980
Cheney, W T.....	1110	Colorado, Cal.....	535	Crow Agency, Mont.....	1394
Chenoweth, W T.....	1114	Colton, Cal.....	1476	Crow Creek, Mont.....	1394
Cherokee, Butte Co, Cal.....	523	Colton, W T.....	1116	Crowley's, Or.....	980
Cherokee, Nevada Co, Cal.....	523	Columbia, Cal.....	535	Crow's Landing, Cal.....	543
Cherry Creek, Nev.....	1225	Columbia, Nev.....	1226	Croydon, Utah.....	1278
Cherry Valley, W T.....	1114	Columbia City, Or.....	977	Crystal, Idaho.....	1360
Cherryville, N M.....	1452	Columbus, Nev.....	1226	Crystal Bay, Cal.....	548
Chesher, Or.....	976	Columbus, W T.....	1116	Crystal Creek, Cal.....	543
Chesher, Cal.....	523	Colusa, Cal.....	536	Crystal Palace Cave, Cal.....	543
Chester, Utah.....	1276	Colwood, B C.....	1186	Crystal Peak, Cal.....	543
Chestnut, Mont.....	1391	Como, Nev.....	1226	Crystal Springs, Cal.....	543
Chevelak, W T.....	1114	Comosa, Cal.....	538	Cucamonga, Cal.....	543, 1477
Chico, Cal.....	523	Comox, B C.....	1137	Cubero, N M.....	1453
Chico Springs, N M.....	1452	Comptche, Cal.....	538	Custer, Idaho.....	1360
Chiles Valley, Cal.....	529	Compton, Cal.....	538	Dagget, Cal.....	543
Chilliwack, B C.....	1186	Concord, Cal.....	538	Dallas, Or.....	980
Chloride, N M.....	1452	Confidence, Cal.....	539	Dalles City, Or.....	981
China Flat, Cal.....	529	Conn Vall y, Cal.....	539	Daly, N M.....	1453
Chinese Camp, Cal.....	529	Conner Creek, Or.....	377	Damasus, Cal.....	543
Chino, A T.....	1413	Contents.....	435	Damasus, Or.....	981
Chino, Cal.....	529	Contention City, A T.....	1413	Damrell, W T.....	1116
Chippa Flat, Cal.....	529	Coway's Landing, Cal.....	539	Danville, Cal.....	543
Cholame, Cal.....	529	Cooke, Mont.....	1391	Dark Canyon, Cal.....	543
Cholame Valley, Cal.....	529	Coos City, Or.....	977	Darrah, Cal.....	543
Chualar, Cal.....	530	Copper City, Cal.....	539	Darwin, Cal.....	544
Churntown, Cal.....	530	Copperopolis, Cal.....	539	Davenport, Cal.....	544
Churrion, N M.....	1453	Copper Vale, Cal.....	540	Davenport, W T.....	1116
Cinnabar, Cal.....	530	Coquille, Or.....	977	Davis Creek, Cal.....	544
Ciaco, Cal.....	530	Coral Hill, Nev.....	1226	Davisville, Cal.....	544
Civil Bend, Or.....	976	Cordelia, Cal.....	540	Day's Creek, Or.....	981
Clackamas, Or.....	976	Corinne, Utah.....	1278	Dayton, Cal.....	545
Clairville, Cal.....	530	Cornelius, Or.....	977	Dayton, Nev.....	1226
Claney, Mont.....	1391	Corralitos, Cal.....	540	Dayton, Or.....	981
Claquato, W T.....	1114	Cortex, Nev.....	1226	Dayton, W T.....	1116
Clairmont, N M.....	1453	Corvallis, Or.....	977	Dearborn, Mont.....	1394
Clark's Station, Cal.....	530	Cothrin's Station, Cal.....	540	Decoto, Cal.....	545
Clarksburg, Cal.....	530	Cottage Grove, Cal.....	540	Deep Creek Falls, W T.....	1121
Clarkston, Utah.....	1277	Cottage Grove, Or.....	979	Deeth, Nev.....	1226
Clarksville, Or.....	976	Cottonwood, Shasta Co, Cal.....	540	Deer Creek, Cal.....	545
Clatskanie, Or.....	976	Cottonwood, Siskiyou Co, Cal.....	540	Deer Lodge City, Mont.....	1394
Clay, Cal.....	530	Cal.....	540	Deer Valley, Cal.....	545
Clayton, Cal.....	530	Cottonwood, Yolo Co, Cal.....	540	Delano, Cal.....	545
Clayton, Idaho.....	1359	Cottonwood, Idaho.....	1360	Defiance, N M.....	1453
Clayton's Ranch, Cal.....	531	Cottonwood, Spokane Co, W T.....	1116	Delli, Cal.....	545
Clear Lake, Cal.....	531	Cottonwood, Stevens Co, W T.....	1116	Dell, Or.....	981
Clear Lake, Utah.....	1277	Coulterville, Cal.....	541	Del Monte, Cal.....	545
Cleek, Or.....	976	Council Valley, Idaho.....	1360	Del Monte Station, Nev.....	1227
Clonments Station, Cal.....	531	Coupeville, W T.....	1116	Delta, Cal.....	1477
Clendenin, Mont.....	1391	Courtland, Cal.....	541	Denning, N M.....	1453
Cloveland, Or.....	976	Cove, Or.....	979	Denman Island, B C.....	1187
Cleveland, W T.....	1114	Coveland, W T.....	1116	Denmark, Or.....	981
Clifton, A T.....	1413	Covelo, Cal.....	541	Denverton, Cal.....	545
Clifton, Or.....	976	Cowichan, B C.....	1187	Derbeck Mine, Cal.....	545
Clifton, W T.....	1115	Cowlitz, W T.....	1116	De Redwood, Cal.....	545
Clinton, Amador Co, Cal.....	531	Coyote, Cal.....	541	Desert, A T.....	1414
Clinton, B C.....	1186	Coyote, N M.....	1453	Dessort, Cal.....	546
Clinton, Mono Co, Cal.....	531	Cozzens, Cal.....	541	Deweyville, Utah.....	1278
Clinton Utah.....	1277	Crab Creek, W T.....	1116	Dexter, Or.....	981
Clipper Mills, Cal.....	531	Craig, N M.....	1453	Diamond, Nev.....	1227
Cloverdale, Nev.....	1226	Crane Flat, Cal.....	541, 1477	Diamond, Utah.....	1278
Clover Valley, Cal.....	533	Crane Valley, El Dorado Co, Cal.....	541, 1477	Diamond Springs, El Dorado Co, Cal.....	546
Clover Valley, Nev.....	1226	Crano Valley, Fresno Co, Cal.....	541	Diamond Springs, Plumas Co, Cal.....	546
Coalville, Utah.....	1277	Crane's, N M.....	1453	Dillon, Or.....	982
Cobb Valley, Cal.....	533	Crawfordsville, Or.....	979	Dill n, Mont.....	1395
Coburg, Or.....	976	Creamer, Cal.....	542	Dixie Or.....	982
Coeur D'Alene, Idaho.....	1369	Crescent, W T.....	1116	Dixie, W T.....	1121
Coln, W T.....	1115	Crescent City, Cal.....	542	Dixon, Cal.....	546
Cold Springs, Mont.....	1371	Crescent Mills, Cal.....	542	Doc Bay, W T.....	1121
Col's Station, Cal.....	533	Cressey, Cal.....	542	Doc Creek, B C.....	1187
Colville, Cal.....	533, 1476	Creswell, Or.....	980	Donna Ana, N M.....	1454
Colfax, Cal.....	533	Crittenden, A T.....	1414	Donner, Cal.....	548
Colfax, W T.....	1115	Crockett, Cal.....	542	Dora, Or.....	982
				Dorris Bridge, Cal.....	548

Doshville, Cal.	548	Emmettsville, Idaho	1380	Florence, Or.	989
Dos Palmas, Cal.	1477	Emory, B C.	1187	Florin, Cal.	564
Dos Puehlos, Cal.	548	Empire, Nev.	1282	Flume House, Cal.	564
Dougherty's Station, Cal.	548	Empire City, Or.	986	Folsom, Cal.	564
Douglas City, Cal.	548	Enchanted Prairie, Or.	987	Forbestown, Cal.	565
Douglas Flat, Cal.	548	Encinitos, Cal.	554, 1477	Forest City, Cal.	565
Dover, Utah	1278	Engle, N M.	1454	Forest Grove, Or.	989
Downey, Cal.	548	Englewood, Cal.	555	Forest Hill, Cal.	566
Downeyville, Nev.	1227	Ennis, Mont.	1305	Forest Home, Cal.	566
Downville, Cal.	549	Enterprise, Cal.	555	Forest House, Cal.	566
Dow's Prairie, Cal.	550	Eola, Or.	987	Forest Ranch, Cal.	566
Drain, Or.	982	Epperson, Cal.	555	Forest Springs, Cal.	566
Draper, Utah	1278	Eratus, A T.	1414	Forestville, Cal.	566
Drynoch, B C.	1187	Erda, Utah	1279	Fork of Quenelle River, B C.	1187
Drytown, Cal.	550	Erie, Cal.	555	Forks of New River, Cal.	567
Duarte, Cal.	550	Escalante, Utah	1279	Forks of Salmon River, Cal.	567
Dublin, Cal.	550	Essex, Nev.	1282	Forster, Cal.	567
Duck Flat, Nev.	1227	Estes, W T.	1122	Forster's Bar, Cal.	568
Duck Water, Nev.	1227	Etua Mills, Cal.	555, 1477	Forster's Ranch, Cal.	567
Dudleyville, A T.	1414	Eugeno City, Or.	987	Fort Assinaboine, Mont.	1396
Dufur, Or.	982	Eureka, Cal.	555	Fort Barbine, B C.	1187
Duncan's Mills, Cal.	550	Eureka, Nev.	1283	Fort Benton, Mont.	1396
Duncan's Retreat, Utah	1279	Eureka, Utah	1279	Fort Bowie, A T.	1415
Dundee, Or.	982	Eureka, W T.	1122	Fort Colville, W T.	1123
Dunnigan, Cal.	551	Eureka Lime Kiln, W T.	1122	Fort Connolly, B C.	1
Durham, Cal.	551	Eureka North, Cal.	560	Fort Conrad, Mont.	37
Dutch Flat, Cal.	551	Eureka South, Cal.	560	Fort Crook, Cal.	567
Eagle Cliff, W T.	1121	Evans, Nev.	1289	Fort Cummings, N M.	1455
Eagle Creek, Cal.	552	Evergreen, Cal.	560	Fort Custer, Mont.	1397
Eagle Creek, Or.	982	Ewartsville, W T.	1122	Fort Fraser, B C.	1187
Eagle Point, Or.	982	Fairbanks, A T.	1414	Fort George, B C.	1187
Eagle Rock, Idaho	1380	Fairfax, Cal.	560	Fort Graham, B C.	1187
Eagle Salt Works, Nev.	1227	Fairfield, Cal.	560	Fort Grant, A T.	1415
Eagleville, Cal.	552	Fairfield, Utah	1279	Fort Jones, Cal.	567
East Berkeley, Cal.	552	Fair Play, Cal.	561	Fort Knoch, Mont.	1397
East Lake, Cal.	552	Fair Play, Nev.	1230	Fort Klaniath, W T.	989
East Oakland, Cal.	552	Fairview, N M.	1454	Fort Lapwai, Idaho	1381
East Portland, Or.	982	Fairview, Or.	988, 1438	Fort Lemhi, Idaho	1381
East Sound, W T.	1121	Fairview, Utah	1279	Fort Logan, Mont.	1397
Easton, Cal.	552	Fairview, W T.	1122	Fort Maginnis, Mont.	1397
Eberhardt, Nev.	1227	Falk's Store, Idaho	1380	Fort McDermitt, Nev.	1239
Ebey's Landing, W T.	1121	Fall Brook, Cal.	561	Fort McLeod, B C.	1187
Echo, Or.	985	Fall Brook Station, Cal.	561	Fort Missoula, Mont.	1397
Echo City, Utah	1279	Fall City, W T.	1122	Fort Ross, Cal.	567
Eddy's Landing, Cal.	552	Fall River Mills, Cal.	561	Fort Seldon, N M.	1455
Eden, Utah	1279	Falls, Idaho	1380	Fort St James, B C.	1187
Edison, W T.	1121	Fancher, Cal.	561	Fort Shaw, Mont.	1397
Egan, Or.	985	Farmersville, Cal.	561	Fort Simpson, B C.	1188
Eight Mile House, Cal.	552	Farmington, N M.	1455	Fort Stanton, N M.	1455
El Cajon, Cal.	552	Farmington, San Jo'n Co, Cal.	561	Fort Steilacoom, W T.	1123
El Dorado, Cal.	552	Farmington, Teha'a Co, Cal.	562	Fort Stevens, Or.	989
Eldorado Cañon, Nev.	1227	Farmington, Utah	1280	Fort Sumpter, Or.	989
Eleven Mile Station, Cal.	553	Farmington, W T.	1122	Fort Thomas, A T.	1415
Elhl, W T.	1121	Fayal, Cal.	562	Fort Union, N M.	1455
Elizabeth Lake, Cal.	553	Fayette, Utah	1280	Fort Wrangell, Alaska	1206
Elizabethtown, Cal.	553	Felton, Cal.	562	Fort Yuma, Cal.	563
Elizabethtown, N M.	1452	Ferguson's Cove, Cal.	562	Fossil, Or.	990
Elk Creek, Cal.	553	Fernandez De Taos, N M.	1445	Fountain Green, Utah	1280
Elk Flat, Or.	985	Ferndale, Cal.	562	Fountain Valley, Cal.	563
Elk Grove, Cal.	553	Ferndale, W T.	1122	Four Corners, Cal.	563
Elk Head, Or.	985	Ferron's City, Utah	1280	Fourth Crossing, Cal.	563
Elk Horn, San Benito Co, Cal.	553	Fiddago, W T.	1123	Fouts Springs, Cal.	563
Elk Horn, San Joa'n Co, Cal.	553	Fiddletown, Cal.	563	Fowler, Cal.	563
Elkhorn Station, Cal.	553	Fillmore, Or.	988	Fox Ranch, Cal.	563
Elkins, N M.	1454	Fillmore, Utah	1280	Fox Valley, Or.	990
Elko, Nev.	1227	Fine Gold, Cal.	563	Foxen Ranch, Cal.	563
Elkton, Or.	980	Pir, W T.	1123	Francis, Cal.	563, 1477
Elia, Or.	980	Pir Cap, Cal.	563	Franklin, Cal.	563, 1477
Ellensburg, Or.	980	Pirebaugh, Cal.	563	Franklin, Idaho	1361
Ellensburg, W T.	1121	Fish Creek, Mont.	1393	Franklin, Or.	990
Ellott, Cal.	553	Fish Haven, Idaho	1380	Franktown, Nev.	1239
Ellis, Cal.	553	Fish Ranch, Cal.	564	Frazier, Cal.	563
Ellis Landing, Cal.	553	Fish Rock, Cal.	564	Freedom, Cal.	569
Ellsworth, Nev.	1232	Fisherman's Bay, Cal.	563	Freedom, Idaho	1361
Elma, W T.	1122	Fisher's, W T.	1123	Freedom, Or.	990
Elmira, Cal.	554	Fisk's Mill, Cal.	564	Freeport, Cal.	566
El Monte, Cal.	554	Five-Mile House, Cal.	564	Freeport, W T.	1123
Ely, Nev.	1282	Flagstaff, A T.	1414	Freestone, Cal.	569, 1478
Emery, Cal.	554	Flaghead, Mont.	1395	Fremont, Utah	1280
Emigrant Gap, Cal.	554	Fleetville, Or.	989	French Camp, Cal.	569
Emmaton, Cal.	554	Florence, A T.	1414	French Corral, Cal.	569
Emmett, Cal.	554	Florence, Cal.	564, 1477		

French Flat, Cal.....	569	Glenville, Cal.....	582	Hachita, N M.....	1456
French Gulch, Cal.....	569	Glenwood, Cal.....	582	Hackberry, A T.....	1416
Frenchtown, Cal.....	570	Glenwood, Idaho.....	1362	Halley, Idaho.....	1302.
Frenchtown, Mont.....	1397	Glenwood, Utah.....	1230	Half Moon Bay, Cal.....	593
Fresno City, Cal.....	570	Globe City A T.....	1415	Half Moon Bay Colony, Cal.....	594
Fresno Flats, Cal.....	676, 1478	Glorieta, N M.....	1455	Half Way House, Calaveras Co, Cal.....	504
Fresno Hot Springs, Cal.....	576	Gloster, Mont.....	1308	Half Way House, Santa Clara Co, Cal.....	594
Friday Harbor, W T.....	1123	Golconda, Nev.....	1240	Hallock, Cal.....	594
Frisco, Utah.....	1280	Golden, N M.....	1455	Halleck, Nev.....	1241
Frontier House, Cal.....	576	Golden City, Cal.....	583	Halsey, Or.....	991
Fruitland, Cal.....	578	Gold Hill, Nev.....	1240	Hambin, Utah.....	1282
Fulda, W T.....	1123	Goldendale, W T.....	1124	Hamburg Bar, Cal.....	594
Fullerton, N M.....	1455	Gold Run, Cal.....	583	Hamilton, Mont.....	1398
Fulton, Cal.....	578	Gold Run, Mont.....	1398	Hamilton, Nev.....	1241
Fulton Wells, Cal.....	576	Goleta, Cal.....	583, 1478	Hamlet, Cal.....	594
Furnaceville, Cal.....	990	Gonzales, Cal.....	583	Hampden, Cal.....	594
Galena, Idaho.....	1361	Goodyear's Bar, Cal.....	583	Hampdenville, Cal.....	594
Galena, Nev.....	1239	Gosse Creek, Idaho.....	1362	Ham's Station, Cal.....	594
Galena, N M.....	1455	Gorman's Station, Cal.....	583, 1478	Hanford, Cal.....	594
Gallatin, Cal.....	576	Goshen, Cal.....	583	Hangman's Creek, W T.....	1124
Gallatin, Mont.....	1397	Goshen, Utah.....	1281	Hanktown Crossing, Cal.....	596
Gallinas Spring, N M.....	1455	Gospel Swamp, Cal.....	583	Hanson's Ferry, Cal.....	596
Galt, Cal.....	576	Grade, Or.....	991	Happy Carry, Cal.....	596
Gamew's Mill, Cal.....	577	Grafton, Cal.....	584	Happy Home, W T.....	1124
Garderville Cal.....	577, 1478	Grafton, N M.....	1456	Happy Valley, Cal.....	596
Garcia, Cal.....	578	Grainland, Cal.....	584	Ha bin Springs, Cal.....	596
Gardemeyer, Cal.....	578	Grand Island, Cal.....	584	Hardman, Or.....	992
Garden City, Utah.....	1281	Grand Mound, W T.....	1124	Hardyville, A T.....	1416
Garden Grove, Cal.....	578	Grand Ronde.....	991	Harmony, Utah.....	1283
Garden Home, Or.....	990	Grand View, Cal.....	584	Harris, Cal.....	596
Garden Valley, Cal.....	578	Grange City, W T.....	1124	Harrisburgh, Cal.....	596
Gardiner, Mont.....	1397	Grangeville, Cal.....	584	Harrisburg, Or.....	992
Gardiner, Or.....	990	Grangeville, Idaho.....	1302	Harrison, Mont.....	1398
Gardnerville, Nev.....	1239	Granite City, Utah.....	1282	Harrisonville, Utah.....	1283
Gardfeld, W T.....	1123	Granite Creek, Nev.....	1241	Harshaw, A T.....	1416
Garroto, Cal.....	578	Granite Hill, Cal.....	585	Hart's Mill, Cal.....	596
Gas Point, Cal.....	578	Granite Station, Cal.....	585	Hass Station, Cal.....	596
Gasquet, Cal.....	578	Graniteville, Cal.....	585	Hasty Mill, Cal.....	596
Gaston, Or.....	990	Grant, N M.....	1456	Havilah, Cal.....	597
Gathier School House, Cal.....	578	Grant's Pass, Or.....	991	Hawkinsville, Cal.....	597
Gaylota, Cal.....	578	Grant's Station, Or.....	991	Hawthorne, Nev.....	1241
Gazelle, Cal.....	578	Grantsville, Utah.....	1282	Hayden, A T.....	1410
Geddes, Nev.....	1230	Grantville, Nev.....	1241	Hayden, Mont.....	1398
Genesee, Idaho.....	1361	Granville, B C.....	1188	Hayden Hill, Cal.....	597
Genesee, Cal.....	578	Grass Creek, Utah.....	1282	Hay Creek, Or.....	1488
Genoa, Nev.....	1239	Grass Valley, Cal.....	585	Hay Fork, Cal.....	597
Gentile Valley, Idaho.....	1301	Grave Creek, Or.....	991	Hay Ranch, Nev.....	1242
George, Or.....	990	Gravelly Valley, Cal.....	588	Haywards, Cal.....	597
Georgetown, Cal.....	578	Gray Flat, Cal.....	588	Haywood, Cal.....	598
Georgetown, Idaho.....	1361	Graying, Mont.....	1398	Hazel Creek, Cal.....	598
Georgia Slide, Cal.....	579	Grayson, Cal.....	780	Hazel Green, Cal.....	594
Gerald, Nev.....	1240	Gray's River, W T.....	1124	Healdsburg, Cal.....	598
Germantown, Cal.....	579	Great Eastern Mine, Cal.....	589	Heber, Utah.....	1283
Gertrude, Cal.....	579	Great Eastern Quicksilver Mine, Cal.....	589	Helen, Utah.....	1283
Gervais, Or.....	990	Greaterville, A T.....	1416	Helm, Mont.....	1398
Geyserville, Cal.....	580	Great Western Quicksilver Mine, Cal.....	589	Helmville, Mont.....	1399
Gibbonsville, Idaho.....	1361	Greenfield, Nev.....	1241	Henefer, Utah.....	1283
Gibson's Ranch, Cal.....	580	Green's Store, Cal.....	589	Henley, Cal.....	604
Gibsonville, Cal.....	580	Green Valley, Cal.....	589	Hennessey, Or.....	992
Gila, N M.....	1455	Greenville, Plumas Co, Cal.....	589	Hemiy's, Cal.....	604
Gila Bend, A T.....	1415	Greenville, Yuba Co, Cal.....	590	Hepburn, Or.....	993
Gillett, A T.....	1415	Greenville, Utah.....	991	Herrick's Cross, Cal.....	604
Gilmore, Cal.....	580	Greenville, Or.....	1282	Hicksville, Cal.....	604
Gilroy, Cal.....	580	Grinchley, Cal.....	590	Hiland, Cal.....	604
Gilroy Hot Springs, Cal.....	1392	Grimes' Landing, Cal.....	591	Highland Springs, Cal.....	604
Gimlet, Idaho.....	1392	Grizzly Bear House, Cal.....	591	Hiko, Nev.....	1342
Gimletville, Cal.....	582	Grizzly Flats, Cal.....	591	Hillsboro, W T.....	1325
Glenbrook, Cal.....	582	Grouse Creek, B C.....	1188	Hillsborough, N M.....	1456
Glenbrook, Nev.....	1240	Grouse Creek, Utah.....	1282	Hilldale, Utah.....	993
Glenbrook Farm, Cal.....	582	Groveland, Cal.....	591	Hill's Ferry, Cal.....	605
Glencoe, Cal.....	991	Guadalupe, N M.....	1450	Hilltown, Cal.....	605
Glencoe, Or.....	991	Gualala, Cal.....	592	Hiltons Cove, Cal.....	605
Glendale, Mont.....	1397	Gualala, Cal.....	592	Hoko, W T.....	1125
Glendale, Utah.....	1398	Guberville, Cal.....	592	Holbrook, A T.....	1417
Glendive, Mont.....	1123	Guadalupe, N M.....	1450	Hollister, Cal.....	605
Glendon, W T.....	582	Gualala, Cal.....	592	Home Park, Mont.....	1399
Glen Ellen, Cal.....	991	Guernville, Cal.....	592	Honcut, Cal.....	608
Glenn, Or.....	1362	Guernville, Cal.....	592	Honolulu, Cal.....	008, 1478
Glenn's Ferry, Idaho.....	1188	Gunnison, Utah.....	1282	Hood River, Or.....	994
Glenora, B C.....	1123	Guy, W T.....	1124	Hockton, Cal.....	608
Glenora, W T.....	1123				

Hoopa Valley, Cal.....	608, 1478	Irving, Or.....	998	Klikitat Landing, W T.....	1128
Hooper, Utah.....	1283	Isaacson, A T.....	1417	Knappton, Or.....	999
Hoopersville, Cal.....	608	Isabel, Or.....	998	Knappont, W T.....	1128
Hope, B O.....	1188	Island, Idaho.....	1884	Kneeland, Cal.....	618
Hopeton, Cal.....	608	Island City, Or.....	998	Knight, Or.....	999
Hoplond, Cal.....	608	Isleton, Cal.....	614	Knight's Ferry, Cal.....	619, 1478
Houliam, W T.....	1125	Ivanpah, Cal.....	1478	Knight's Landing, Cal.....	619
Hornitos, Cal.....	609	Jackson, Alaska.....	1206	Knoxville, Cal.....	619
Horse Plains, Mont.....	1399	Jackson, Cal.....	614	Konowock, W T.....	1128
Horse Springs, N M.....	1456	Jackson Gate, Cal.....	615	Kooeharen, Utah.....	1283
Horseshoe Bay, B C.....	1188	Jacksonville, Cal.....	615	Kootenay, B C.....	1189
Horseshoe Bend, Idaho.....	1383	Jacksonville, Or.....	998	Korbeis, Cal.....	619
Hotelling, Cal.....	609	Jamestown, Cal.....	615	Korbel's Mills, Cal.....	619
Hot Creek, Nev.....	1242	Jamison, Cal.....	618	Kreyenhagens, Cal.....	619
Hot Springs, Kern Co, Cal.....	608	Jamul, Cal.....	618	La Ballona, Cal.....	619
Hot Springs, Mono Co, Cal.....	609	Janeeville, Cal.....	618	La Center, W T.....	1128
Hot Springs, Nev.....	1242	Jefferson, Or.....	997	Lac La Hache, B C.....	1189
Houghton, W T.....	609	Jefferson City, Mont.....	1399	La Conner, W T.....	1128
Howard, Or.....	994	Jefferson Island, Mont.....	1899	Laddeville, Cal.....	619
Howard, W T.....	1125	Jenny Lind, Cal.....	618	Ladner's Landing, B C.....	1189
Howards, Cal.....	609	Jersey Landing, Cal.....	610	Lafayette, Cal.....	619
Howard Springs, Cal.....	609	Jessie, Idaho.....	1384	Lafayette, Or.....	999
Howe, Cal.....	609	Jesus Maria, Cal.....	618	La Concepcion, N M.....	1456
Howell's, Cal.....	609	Jewell, Or.....	998	La Costilla, N M.....	1456
Howland Flat (or Howlands) Cal.....	609	Jewels, Cal.....	1478	La Cueva, N M.....	1456
Hubbard, Or.....	994	John Adams, Cal.....	618	La Gonia, Cal.....	619
Hudson Hot Springs, N M.....	1456	John Day, Or.....	998	La Graciosa, Cal.....	619
Huenome, Cal.....	609	John Day's Creek, Idaho.....	1394	La Grande, Or.....	1000
Hughesville, Mont.....	1399	Johnson, Utah.....	1284	La Grange, Cal.....	619
Humboldt, Nev.....	1342	Johnson's Ranch, Cal.....	616	La Honda, Cal.....	620
Humboldt Basin, Or.....	994	Johnsville, Cal.....	616	La Panza, Cal.....	620
Humboldt Road, Cal.....	609	Johntown, Cal.....	938	La Plata, N M.....	1457
Humburg, Cal.....	609	Jolon, Cal.....	617	La Porte, Cal.....	620
Hungarian Hill, Cal.....	610	Jordan, Or.....	998	La Punta, Cal.....	620
Hungry Harbor, Or.....	995	Joseph, Or.....	998	Laguna, N M.....	1456
Hunsaker, Cal.....	610	Joseph, Utah.....	1284	Lake City, Cal.....	620, 1478
Huntington, Or.....	995	Josephine, Cal.....	617	Lake House, Cal.....	620
Huntington, Utah.....	1283	Junab, Utah.....	1284	Lake Point, Utah.....	1286
Huntley, Mont.....	1399	Judsonville, Cal.....	617	Lakeport, Cal.....	620
Hunt's Gulch, Cal.....	610	Julian City, Cal.....	617	Lake Tahoe, Cal.....	622
Hunt's Hill, Cal.....	610	Junction, Idaho.....	1364	Lake Valley, Cal.....	622
Huntsville, Utah.....	1284	Junction, Mont.....	1899	Lake Valley, N M.....	1457
Huntsville, W T.....	1125	Junction, Nev.....	1242	Lake View, Nev.....	1242
Husum, W T.....	1125	Junction, Utah.....	1284	Laketon, W T.....	1126
Hyde Park, Utah.....	1284	Junction City, Cal.....	617	Lakeview, Or.....	1000
Hydesville, Cal.....	610	Junction Station, Cal.....	617	Lakeview, W T.....	1126
Hyrum, Utah.....	1284	Juneau, Alaska.....	1206	Lakerville, Cal.....	623
Iagua, Cal.....	610	Kalama, W T.....	1125	Lamb's Bridge, Cal.....	623
Idaho City, Idaho.....	1393	Kama, Utah.....	1284	Lancaster, Or.....	1001
Idaho Territory.....	1355	Kamil,he, W T.....	1126	Laucha Plana, Cal.....	623
Igo, Cal.....	610	Kamloops, B C.....	1188	Lane's Mineral Springs, Cal- fornia.....	623
Illinois Ranch, Cal.....	610	Kanab, Utah.....	1285	Laneville, Idaho.....	1365
Iwaco, W T.....	1125	Kanarrvale, Utah.....	1285	Langell's Valley, Or.....	1001
Independence, Cal.....	611	Kanosh, Utah.....	1285	Langlois, Or.....	601
Independence, Or.....	295	Kayaville, Utah.....	1285	Langton's Ferry, W T.....	1126
Independence, W T.....	1125	Keam's Canyon, A T.....	1417	Langtown, Cal.....	623
Index to Advertisers.....	431	Keating, Or.....	999	Langville, Cal.....	623
Indian Creek, Siskiyou Co, Cal.....	611	Keelsy Creek, B C.....	1188	Langworth, Cal.....	623
Indian Creek, Trinity Co, Cal.....	611	Kellogg, Cal.....	617	Lapwai, Idaho.....	1365
Indian Diggings, Cal.....	1364	Kellogg, Or.....	999	Larcoe, W T.....	1126
Indian Gulch, Cal.....	611	Kelsey, Cal.....	617	Larrabee, Cal.....	623
Indian Hill, Cal.....	611, 1478	Kelseyville, Cal.....	618	Larten, W T.....	1127
Indiana Ranch, Cal.....	611	Kelso, Idaho.....	1364	Las Cruces, Cal.....	623
Indio, Cal.....	611	Kelton, Utah.....	1285	Las Cruces, N M.....	1457
Inez, Cal.....	612	Kerby, Or.....	999	Las Vegas.....	1457
Inglebrook, Cal.....	612	Keremoos, B C.....	1188	Latham, Or.....	601
Ingles, Or.....	995	Kernville, Cal.....	618	Lathrop, Cal.....	623
Inskip, Cal.....	612	Ketchum, Idaho.....	1364	Latrobe, Cal.....	623
Inverury, Utah.....	1284	Kibbessillah, Cal.....	618	Laurel, Or.....	1001
Iowa, Cal.....	612	Kiichis, Or.....	999	Laurel Creek, Cal.....	624
Iowa City, Cal.....	613	Kingsburgh, Cal.....	618	Laurin, Mont.....	1390
Iowa Hill, Cal.....	614	Kingsley, Or.....	999	Lava Bed, Cal.....	624
Irontdale, W T.....	1125	Kingslong Ferry, Cal.....	618	Lawrence, Cal.....	624
Iron Mountain Silver Mine, Cal.....	614	King's River, Cal.....	618	Laytonville, Cal.....	624
		Kingston, Cal.....	618	Leaburg, Or.....	1001
		Kingston, Utah.....	1285	Leamington, Utah.....	1286
		King's Valley, Or.....	999	Lebanon, Or.....	1001
		Kititas, W T.....	1126	Le Bright's, Cal.....	624
		Kivatalno Sound, B C.....	1459	Leeds, Utah.....	1286
		Klamath Agency, Or.....	999	Leesburg, Idaho.....	1365
		Klamath Mill, Cal.....	618	Leesville, Cal.....	624

Leeds, Utah.....  
Leesburg, Idaho.....  
Leesville, Cal.....  
Leflore, Cal.....  
Lehigh, Cal.....  
Lehigh Valley, Pa.....  
Lehigh, N J.....  
Lehigh, Pa.....  
Lehigh, W T.....  
Lehighville, Pa.....  
Lehigh, N M.....  
Lehigh, W T.....  
Lehigh, B C.....  
Lehigh, Mont.....  
Lehigh, Nev.....  
Lehigh, Or.....  
Lehigh, Utah.....  
Lehigh, Idaho.....  
Lehigh, Alaska.....  
Lehigh, Canada.....  
Lehigh, Mexico.....  
Lehigh, Central America.....  
Lehigh, South America.....  
Lehigh, Europe.....  
Lehigh, Asia.....  
Lehigh, Africa.....  
Lehigh, Australia.....  
Lehigh, New Zealand.....  
Lehigh, Antarctica.....

Lehi City, Utah	1286	Lovelocks, Nev.	1248	Meadowville, Utah	1294
Letchville, W T	1127	Lowden's Ranch, Cal.	654	Medical Lake, W T	1128
Leland, Or.	1002	Lowell, W T	1127	Mehama, Or.	1006
Lemoore, Cal.	624	Lowell Hill, Cal.	654	Melrose, Cal.	667
Lenan, W T	1127	Lower Lake, Cal.	664	Mendocino City, Cal.	668
Lenav, Utah	1286	Lower San Juan, N M	1468	Mendon, Utah	1294
Levensgood, Mont.	1400	Low Gap, Cal.	655	Menlo Park, Cal.	668
Lewis, Cal.	624, 1478	Loyalton, Cal.	655	Merced, Cal.	668
Lewis, Mont.	1400	Lugonia, Cal.	655	Merced Falls, Cal.	672
Lewis, Nev.	1248	Lunmi, W T	1127	Meridian, Cal.	672
Lewiston, Cal.	624	Lundy, Cal.	655	Merrillville, Cal.	672
Lewiston, Idaho	1286	Luning, Nev.	1248	Mesa City, A T	1417
Lewisville, W T	1127	Luttrell, A T	1417	Mesa Grande, Cal.	672
Lexington, Cal.	624	Lyle, W T	1127	Mesilla, N M	1463
Lexington, Or.	1002	Lynden W T	1128	Mesquit, Nev.	1243
Liberty, Idaho	1371	Mabel, Or.	1008	Metallic City, Nev.	1244
Lida, Nev.	1248	Mace's Mill, Cal.	656	Metochosia, B C	1189
Lidell, Cal.	624, 1478	Macleay, Or.	1008	Michigan Bar, Cal.	678
Lidyville, Idaho	1371	Macville, Cal.	656	Michigan Bluff, Cal.	678
Lightning Creek, B C	1189	Madeline, Cal.	656	Middle Bar, Cal.	678
Lilloet, B C	1189	Madera, Cal.	656	Middleton, Idaho	1371
Lime Klnn, W T	1127	Madison, Cal.	656	Middleton, Or.	1006
Lincoln, Cal.	625	Mad River, Cal.	657	Middleton, Utah	1294
Lincoln, N M	1462	Magalia, Cal.	67	Middletown, Cal.	678
Lincoln, Or.	1002	Magdalena, N M	1468	Middle Valley, Idaho	1371
Lindale, Cal.	625	Mahew's Station, Cal.	657	Midway, Cal.	674
Linden, Cal.	625	Malden, Mont.	1400	Midway, Utah	1294
Linkville, Or.	1002	Main Prairie, Cal.	657	Miles, W T	1128
Linn's Valley, Cal.	625	Malad City, Idaho	1371	Miles City, Mont.	1401
Lion City, Mont.	1400	Malay, A T	1417	Millford, Cal.	674
Little Elk, Or.	1002	Malheur, Or.	1008	Millford, Utah	1294
Little Falls, W T	1127	Mammoth Cave, Cal.	657	Mill City, Nev.	1244
Little Lake, Cal.	625, 1478	Mammoth City, Cal.	657	Miller, Cal.	674
Little River, Cal.	625	Manchester, Cal.	657	Millers, Or.	1006
Little Rock, W T	1127	Mandovi, W T	1129	Mills' Seminary, Cal.	674
Little Shasta, Cal.	626	Manka's Corner, Cal.	658	Milville, Cal.	674
Little Shasta Mill, Cal.	626	Manlyville, A T	1417	Milville, Utah	1294
Little Smoky, Idaho	1371	Mann's Landing, W T	1128	Milpitas, Cal.	674
Little Stony, Cal.	626	Manli, Utah	1293	Milton, Cal.	675
Littleton, Utah	1286	Manuelito, N M	1463	Milton, Or.	1006
Little Wood River, Idaho	1371	Manzans, N M	1463	Milton, W T	1129
Little York, Cal.	626	Maple Bay, B C	1189	Milwaukee, Or.	1006
Litton Springs, Cal.	626	Marengo, W T	1128	Mineral Hill, Nev.	1244
Live Oak, Cal.	607	Maricopa, A T	1417	Mineral King, Cal.	675
Livermore, Cal.	627	Marietta, Nev.	1243	Mineral Park, A T	1417
Livingston, Cal.	629	Marion, Or.	1003	Minersville, Cal.	675
Loa, Utah	1286	Mariposa, Cal.	658	Minersville, Utah	1294
Lobets Station, Cal.	629	Market Lake, Idaho	1371	Mink Creek, Idaho	1372
Lockeford, Cal.	629	Markleeville, Cal.	658	Minnehaha, A T	1418
Locust Grove, Cal.	630	Mark West, Cal.	659	Miscellaneous, Cal.	1437
Lodi, Cal.	630	Marshall, Cal.	659	Mission San Jose, Cal.	675
Logan, Utah	1286	Marshall, W T	1128	Missoula, Mont.	1401
Lomo, Cal.	631	Marshallfield, Or.	1003, 1488	Mitchell, Or.	1007
Lompoc, Cal.	631	Marshland, Or.	1488	Mitchell Ranch, Mont.	1402
Lone Pine, Cal.	632	Martin, Idaho	1371	Mitchell's Springs, Cal.	676
Lone Pine, N M	1462	Martina, Mont.	1400	Moab, Utah	1294
Lone Pine, W T	1127	Martinez, Cal.	659	Modesto, Cal.	676
Lone Rock, Or.	1002	Marysville, Cal.	961, 1478	Mohave, Cal.	680
Long Bar, Cal.	632	Marysville, Utah	1293	Mohave City, A T	1418
Long Bridge, Cal.	633	Marysville, W T	1128	Mohawk, Or.	1007
Long Creek, Or.	1002	Mason Valley, Nev.	1243	Mohawk Valley, Cal.	681
Long Tom, Or.	1002	Massett, B C	1189	Mokelumne Hill, Cal.	681
Long Valley, Lassen Co, Cal.	633	Matsqui, B C	1189	Molalla, Or.	1007
Long Valley, Plumas Co, Cal.	633	Maxwell, Cal.	666	Mona, Utah	1294
Longville, Cal.	633	May, Cal.	667	Monitor, Cal.	681
Looking Glass, Or.	1008	Mayfield, Cal.	667	Mommouth, Or.	1007
Lookout, Cal.	633	Mayfield, Utah	1298	Mono, Cal.	681
Looyars, B C	1189	Mayhew's Landing, Cal.	667	Mono Flat, Cal.	681
Lopez Island, W T	1127	May View, W T	1128	Monroe, Utah	1294
Lordsburg, N M	1462	McClellan Gulch, Mont.	1400	Monroe City, Or.	1007
Lorenzo, Cal.	1478	McConnell's, Cal.	667	Monsenat, Cal.	681
Lorin, Cal.	638	McCormick's Ranch, Cal.	667	Montana Territory	1392
Los Alamos, Cal.	638	McCoy, Or.	1004	Monterey, Cal.	681
Los Angeles, Cal.	638	McDowell, A T	1417	Montesano, W T	1129
Los Banos, Cal.	652	McKinney's Landing, Cal.	667	Montezuma, A T	1418
Los Gatos, Cal.	652	McMillan, A T	1417	Montezuma, Cal.	683
Los Medianos, Cal.	654	McMinnville, Or.	1004	Montezuma, Utah	1296
Los Nietos, Cal.	654	Meadow, Utah	1298	Montgomery Creek, Cal.	683
Lost Camp, Cal.	654	Meadow, W T	1128	Monticello, Cal.	683
Lost Creek, Nev.	1243	Meadow Creek, Mont.	1400	Montpelier, Idaho	1372
Lotus, Cal.	654	Meadow Valley, Cal.	667	Monument, Or.	1007
Lovelock, Cal.	654	Meadowville, Or.	1006		

Moodyville, B C.....	1190	New Castle, W T.....	1180	Oak Run, Cal.....	782
Mooney Flat, Cal.....	683	New Chicago, Cal.....	694	Oakdale, Cal.....	700
Moon's Ranch, Cal.....	683	New Chicago, Mont.....	1402	Oakland, Cal.....	701, 1480
Moore's Flat, Cal.....	683	New England Mills, Cal.....	694	Oakland, Or.....	1011
Moore's Station, Cal.....	683	New Dungeness, W T.....	1180	Oakland, W T.....	1184
Mooretown, Cal.....	633	New Era, Or.....	1009	Oakley, Idaho.....	1376
Moorhouse, Or.....	1008	New Four-Mile House, Cal.....	695	Oakville, Or.....	1011
Moosa, Cal.....	684	New Harmony, Utah.....	1295	Oakville, W T.....	1134
Mora, N M.....	1463	New Hope, Cal.....	695	Ocate, N M.....	1464
Morgan City, Utah.....	1295	New Hope Land'g, Cal.....	695	Occidental, Cal.....	732, 1480
Morgan's Mine, Cal.....	684	New Jerusalem, Cal.....	695	Occidental, Cal.....	732
Morgan Valley, Cal.....	684	New Mexico.....	1445	Ocean View, San Francisco	
Mormon Bar, Cal.....	684	New Pine Creek, Or.....	1009	Co, Cal.....	732
Mormon Basin, Or.....	1008	New Tacoma, W T.....	1180	Ocean View, Sonoma Co, Cal	732
Mormon Island, Cal.....	684	New Westminster, B C.....	1191	Ogden, Utah.....	1296
Moro, Cal.....	684	New York Landing, Cal.....	695	Ojo Caliente, N M.....	1464
Morrisko, Cal.....	684	New York Bayko, Cal.....	696	Ojai Valley, Cal.....	733
Moscow, Idaho.....	1372	Newark, Alameda Co, Cal.....	694	Oka, Mont.....	1403
Mosquito Gulch, Cal.....	684	Newark, Sierra Co, Cal.....	694	Okanagan, B C.....	1193
Moss Landing, Cal.....	684	Newberg, Or.....	1009	Olalla, Or.....	1011
Mound House, Nev.....	1214	Newbert, Cal.....	694	Olancha, Cal.....	733
Mountain City, Nev.....	1244	Newbury Park, Los Angeles		Old Agency, Mont.....	1403
Mountain Dale, Or.....	1008, 1489	Co, Cal.....	694	Olden, Mont.....	1403
Mountain Home, Idaho.....	1376	Newbury Park, Ventura Co,		Old Town, Cal.....	733
Mountain House, Cal.....	1479	Cal.....	694	Oleander, Cal.....	733
Mountain Ranch, Cal.....	684	Newellsville, Or.....	1009	Olema, Cal.....	733
Mountain View, Cal.....	684	Newhall, Cal.....	695	Olema Station, Cal.....	733
Mountain View Station, Cal.	685	Newport, Mendocino Co, Cal	695	Olequa, W T.....	1134
Mount Baker, W T.....	1120	Newport, Los Angeles Co, Cal	695	Olex, Or.....	1011
Mount Bullion, Cal.....	685	Newport, Benton Co, Or.....	1009	Olimpo, Cal.....	733
Mount Coffin, W T.....	1129	Newport, Coos Co, Or.....	1009	Oieta, Cal.....	733
Mount Eden, Cal.....	685	Newton, Or.....	1009	Oiney, Or.....	1011
Mount Fairview, Cal.....	685	Newton, Utah.....	1299	Olympia, W T.....	1134
Mount Hope, Cal.....	685	Newtown, Cal.....	695	Onaga, Cal.....	733
Mount Idaho, Idaho.....	1375	Newville, Cal.....	695	Onesita, Or.....	1011
Mount Pleasant, Cal.....	685	Nicasio, Cal.....	698	Onesno, W T.....	1136
Mount Pleasant, Or.....	1008	Nicola Valley, B C.....	1193	One Hundred and Twenty-	
Mount Pleasant, Utah.....	1295	Nicolaus, Cal.....	698	Seven-Mile House, B C.....	1193
Mount Scott, Or.....	1008	Niles, Cal.....	696	One Hundred and Fifty-Mile	
Mount Shasta, Cal.....	685	Nimshew, Cal.....	698	House, B C.....	1193
Mount Tabor, Or.....	1008	Nine-Mile House, Cal.....	696	Oneida, Idaho.....	1376
Mount Vernon, Or.....	1008	Nino City, Alaska.....	1206	Oneota, Nev.....	1244
Mount Vernon, W T.....	1129	Nogal, N M.....	1463	Onion Valley, Cal.....	734
Muck, W T.....	1129	Nooksackh, W T.....	1134	Ontario, W T.....	1136
Mud Bay, B C.....	1190	Noowete, B C.....	1483	Ophir, Cal.....	734
Mud Springs, Cal.....	686	Nord, Cal.....	698	Ophir, Utah.....	1307
Muir City, Mont.....	1402	Nordhoff, Cal.....	697	Orange, Cal.....	734
Mukilteo, W T.....	1129	Norfolk, Or.....	1010	Orcas Island, W T.....	1136
Muldoon, Idaho.....	1376	North American House, Cal.	697	Oregon.....	956, 1489
Mullina, Or.....	1008	North Arm, B C.....	1193	Oregon City, Or.....	1012
Mullen, Mont.....	1402	North Bend, Or.....	1010	Oregon Gulch, Cal.....	734
Murphy, Or.....	1008	North Bloomfield, Cal.....	697	Oregon Hill, Cal.....	734
Murphys, Cal.....	1479	North Branch, Cal.....	697	Oregon House, Cal.....	734
Murphy's Camp, Cal.....	686	North Brownsville, Or.....	1010	Oretown, Or.....	1014
Musick, Cal.....	686	North Canyonville, Or.....	1010	Orland, Cal.....	734
Myrtle Point, Or.....	1008	North Columbia, Cal.....	697	Orleans, Cal.....	735
Nanaino, B C.....	1190	North Cove, W T.....	1134	Oro, A T.....	1418
Napa City, Cal.....	686, 1479	North Fork, Cal.....	697	Oro Blanco, A T.....	1418
Napa Junction, Cal.....	639	North Ogden.....	1489	Oro Fino, Cal.....	735
Napa Soda Springs, Cal.....	639	North Powder, Or.....	1010	Oroville, Cal.....	735
Napavine, W T.....	1129	North San Diego, Cal.....	697	Orting, W T.....	1130
Nasal, W T.....	1129	North San Juan, Cal.....	693	Osecola, Nev.....	1244
Nashville, Cal.....	689	North Temesal, Cal.....	698	Osecola, W T.....	1137
Natchee, W T.....	1129	North Yamhill, Or.....	1010	Osgood, Cal.....	738
National City, Cal.....	690	Norton, Or.....	1011	Oswego, Or.....	1014
Natividad, Cal.....	690	Nortonville, Cal.....	699	Otego, Nev.....	1244
Navarro Ridge, Cal.....	690	Norwalk, Cal.....	699	Otter, Mont.....	1403
Naylor, Or.....	1008	Norway, Or.....	1011	Ourray, Utah.....	1307
Neah Bay, W T.....	1139	Norwood, Mont.....	1403	Overland, Mont.....	1403
Neely, Or.....	1009	Novato, Cal.....	699	Ovid, Idaho.....	1376
Nehalem, Or.....	1009	Novelty, W T.....	699	Oysterville, W T.....	1137
Nelson, Cal.....	690	Noyo, Cal.....	699	Oxford, Idaho.....	1376
Nelson Point, Cal.....	691	Nugget, A T.....	1418	Pacheco, Cal.....	738
Nephi, Utah.....	1295	Oak Arbor, Cal.....	700	Pages, Cal.....	733
Netarts, Or.....	1009	Oak Bar, Cal.....	700	Pagnia, Cal.....	739
Nevada.....	1207	Oak City, Utah.....	1296	Pahreah, Utah.....	1307
Nevada City, Cal.....	691	Oak Grove, Monterey Co, Cal	701	Painces, Cal.....	739
New Albuquerque, N M.....	1463	Oak Grove, San Diego Co,		Painter Flat, Nev.....	1244
New Almaden, Cal.....	694	Cal.....	701	Paisley, Or.....	1015
Newaukum, W T.....	1130	Oak Hill, Cal.....	732	Pajaro, Cal.....	739
Newcastle, Cal.....	694, 1479	Oak Point, W T.....	1134	Pala, Cal.....	739
New Castle, Or.....	1009	Oak Ravine, Cal.....	732	Palisade, Nev.....	1244

Palouse City, W T.....	1187	Pinal, A T.....	1420	Powell's Valley, Or.....	1077
Pamela, A T.....	1418	Pinal Mount, A T.....	1421	Powellton, Cal.....	758
Panaca, Nev.....	1245	Pinal Ranch, A T.....	1421	Pozo, Cal.....	758
Panama, Cal.....	730	Pine, Or.....	1018	Prairie City, Or.....	1077
Pangulitch, Utah.....	1807	Pine City, W T.....	1180	Prairie Creek, Or.....	1077
Pancho, Cal.....	730	Pine Grove, Amador Co, Cal.....	748	Prattville, Cal.....	758
Pantana, A T.....	1418	Pine Grove, Butte Co, Cal.....	748	Pratface.....	48c
Papcum, B C.....	1198	Pine Grove, Mendocino Co, Cal.....	740	Prescott, A T.....	1421
Paradise, Butte Co, Cal.....	730	Pine Log Crossing, Cal.....	740	Prescott, W T.....	1144
Paradise, Stanislaus Co, Cal.....	730	Pine Peake, Cal.....	740	Price, Utah.....	1314
Paradise, Utah.....	1808	Pine Station, Cal.....	740	Princeton, Cal.....	758, 1480
Paradise Valley, Nev.....	1245	Pine Valley, Or.....	1018	Primeville; Or.....	1077
Paragonah, Utah.....	1808	Pino, Cal.....	740	Promontory, Utah.....	1314
Paraiso Springs, Cal.....	730	Pinoles, Cal.....	740	Prosser Creek, Cal.....	1480
Paraje, N M.....	1464	Pinto, Nev.....	1245	Providence, Cal.....	759
Paris, Idaho.....	1377	Pinto, Utah.....	1313	Providence, Utah.....	1314
Park City, Mont.....	1403	Pioche, Nev.....	1245	Provo City, Utah.....	1314
Park City, Utah.....	1308	Pioneer, A T.....	1421	Puerto De Luna.....	1464
Park Valley, Utah.....	1312	Pioneer, Mont.....	1403	Pujol, Cal.....	750
Park View, N M.....	1464	Pioneer, Or.....	1018	Puller Springs, Mont.....	1404
Parker, Mont.....	1403	Pioneer, W T.....	1180	Pullman, W T.....	1145
Parker, Or.....	1015	Pioneer Mine, Cal.....	740	Pulvadero, Cal.....	759
Parker's Landing, W T.....	1138	Pipestone, Mont.....	1404	Punta Arenas, Cal.....	759
Parks, N M.....	1464	Pittsburgh, Or.....	1018	Purly, Or.....	1078
Parnell, Mont.....	1403	Pittville, Cal.....	740	Purissima, Cal.....	760
Parwan, Utah.....	1312	Placerville, Cal.....	740	Puyallup, W T.....	1145
Pasadena, Cal.....	740	Plain City, Utah.....	1313	Pyramid, Nev.....	1246
Paschal, N M.....	1464	Plainfield, Cal.....	752	Pysh, W T.....	1145
Paskenta, Cal.....	740	Plainsburg, Cal.....	752	Quadra, B C.....	1103
Paso Robles, Cal.....	740	Plano, Cal.....	753	Quartz Mountain, Cal.....	760
Pataha City, W T.....	1138	Pleasant Grove, Sac. Co, Cal.....	753	Queen City, Cal.....	760
Patterson, Cal.....	740	Pleasant Grove, Sutter, Cal.....	753	Quenselle, B C.....	1143
Pavillion, B C.....	1193	Pleasant Grove, Utah.....	1314	Quillayute, W T.....	1195
Payette Valley, Idaho.....	1377	Pleasant Hill, Or.....	1018	Quincy, Cal.....	760
Payson, Utah.....	1313	Pleasant Home, Or.....	1018	Quinn, Or.....	1078, 1489
Payton Mineral Springs, Or.....	740	Pleasant Valley, El Dorado Co, Cal.....	754	Race Track, Mont.....	1404
Peach Tree, Cal.....	740	Pleasant Valley, Ventura Co, Cal.....	754	Radersburg, Mont.....	1404
Pearson Springs, Cal.....	740	Pleito, Cal.....	754	Railroad Flat, Cal.....	761
Peasefort, Mont.....	1403	Plevna, Or.....	1018	Rainier, Or.....	1078
Peck's Station, Idaho.....	1377	Plomosa, A T.....	1421	Rallsville, Cal.....	761
Pedro Mountain, Or.....	1015	Plumb Station, W T.....	1180	Ranch, Utah.....	1315
Pekin, W T.....	1180	Plumper Pass, B C.....	1193	Rancheria Creek, Cal.....	761
Penasco, N M.....	1464	Plymouth, Cal.....	754	Ranches of Taos, N M.....	1464
Penawawa, W T.....	1189	Plymouth, Utah.....	1314	Ranchito, Cal.....	761
Pend D'Oreille, Idaho.....	1377	Pocatello, Idaho.....	1377	Randolph, Or.....	1078
Pendleton, Or.....	1015	Point Agate, W T.....	1180	Randolph, Cal.....	761
Pennington, Cal.....	740	Point Arena, Cal.....	756	Randolph, Utah.....	1315
Penryn, Cal.....	741	Point Reyes, Cal.....	756	Rathdrum, Idaho.....	1377
Pentz, Cal.....	741	Point Sal, Cal.....	756	Raton, N M.....	1464
Peola, W T.....	1189	Point of Timber, Cal.....	756	Rattlesnake Creek, Cal.....	761
Peoria, Or.....	1017	Polhamus, A T.....	1421	Ravenna, Cal.....	761
Pepperwood Bottom, Cal.....	741	Pomeroy, W T.....	1140	Rawhide Ranch, Cal.....	761
Porkins, Cal.....	741	Pomona, Cal.....	756	Red Bluff, Cal.....	761
Perry, W T.....	1189	Pony, Mont.....	1404	Red Bluff, Mont.....	1404
Perrydale, Or.....	1017	Pope Valley, Cal.....	756	Red Cloud, N M.....	1466
Pescadero, Cal.....	741	Poplar, Cal.....	757	Redding, Cal.....	764
Petaluma, Cal.....	742	Poplar Creek Agency, Mont.....	1404	Redfield, Cal.....	766
Peters, Cal.....	748	Port Angeles, W T.....	1142	Redwood City, Cal.....	766
Peters, Utah.....	1313	Port Blakeley, W T.....	1142	Read's Fort, Mont.....	1404
Peterson, Utah.....	1313	Port Costa, Cal.....	757	Reiff, Cal.....	767
Peterson's Point, W T.....	1189	Port Discovery, W T.....	1142	Reno, A T.....	1423
Petteysville, Or.....	1017	Port Gamble, W T.....	1143	Reno, Nev.....	1246
Pettyville, Utah.....	1313	Port Harford, Cal.....	757	Reno, W T.....	1145
Petrolia, Cal.....	748	Port Kenyon, Cal.....	757	Requa, Cal.....	767
Phillbrook, Mont.....	1403	Port Ludlow, W T.....	1143	Reveille, Nev.....	1251
Phillip's Flat, Cal.....	748	Port Madison, W T.....	1143	Riceville, Cal.....	767
Phillipsburg, Mont.....	1403	Port Orford, Or.....	1077	Rich Bar, Cal.....	767
Philomath, Or.....	1017	Port Simpson, B C.....	1489	Richfield, B C.....	1193
Phoenix, A T.....	1418	Port Townsend, W T.....	1143	Richfield, Utah.....	1315
Phoenix, Or.....	1017	Port Wine, Cal.....	758	Richland, Mont.....	1404
Phoenix Mine, Cal.....	748	Portage, Utah.....	1314	Richmond, Utah.....	1316
Piecho, A T.....	1420	Porter, N M.....	1464	Richmond Basin, Arizona Territory.....	1423
Pieck Post, A T.....	1420	Porterville, Cal.....	757	Richville, Utah.....	1316
Pico Canyon, Cal.....	748	Porterville, Cal.....	757	Rieber's Station, Cal.....	768
Pierce City, Idaho.....	1377	Portland, Or.....	1018	Rincon, Cal.....	768
Pierson Springs, Cal.....	748	Posa Chino, Cal.....	758	Rio Bonita, N M.....	1468
Pigeon Creek, Cal.....	748	Potter Valley, Cal.....	758	Rio Dell, Cal.....	768
Pigeon Point, Cal.....	748	Poway, Cal.....	758	Rio Mimbres, N M.....	1468
Pillarctoe Toll Gate, Cal.....	748			Rio Puerco, N M.....	1468
Pillar Rock, W T.....	1180			Rio Ruidosa, N M.....	1468
Pilot Hill, Cal.....	748			Rivoli', N M.....	1468
Pilot Rock, Or.....	1017				



Elm Vista, Cal.....	769	Salmon Falls, Cal.....	807	Sammis, W T.....	1146
Ripon, Cal.....	769	Salmon Falls, Idaho.....	1378	Sawcoy, Cal.....	866
Ritzville, W T.....	1145	Salt Creek, Utah.....	1317	Sateco, W T.....	1146
Riversdale, Cal.....	768	Salt Lake City, Utah.....	1317	Saucello, Cal.....	867
Riverside, A T.....	1423	Samaris, Idaho.....	1378	Sauvies, Or.....	1088
Riverside, Cal.....	769, 1490	Sam's Valley, Or.....	1068	Savana's Ferry, B O.....	1194
Riverside, Idaho.....	1878	San Andreas, Cal.....	807	Savannah, Cal.....	867
Riverside, Or.....	1078	San Anselmo, Cal.....	808	Sawtooth, Idaho.....	1879
Riverside, W T.....	1146	San Antonio, Los Angeles Co, Cal.....	808	Sawyer's Bar, Cal.....	867
Robert's Landing, Cal.....	771	San Antonio, Monterey Co, Cal.....	1468	Scales, Cal.....	867
Robinson, N M.....	1468	San Antonio, N M.....	1468	Scappoose, Or.....	1093
Robinson's Ferry, Cal.....	771	San Augustine, N M.....	1487	Scenega, Cal.....	867
Roche Harbor, W T.....	1146	San Bernardino, Cal.....	1431	School House Station, Cal-I	863
Rock, Cal.....	771	San Bruno, Cal.....	808	ifornia.....	863
Rock Creek, W T.....	1148	San Buenaventura, Cal.....	808	School's Ferry, Or.....	1089
Rockford, W T.....	1146	San Carlos, A T.....	1423	Seio, Or.....	1083
Rocklin, Cal.....	771	San Diego, Cal.....	814	Scipio, Utah.....	1848
Rock Point, Or.....	1078	San Diego, A T.....	1423	Sciofield, Utah.....	1848
Rockport, Utah.....	1316	San Diego, N M.....	1431	Scoker Creek, Or.....	1089
Rockport Landing, Cal.....	772	San Diego, N M.....	1431	Scottsboro, Or.....	1089
Rockville, Or.....	1078	San Diego, N M.....	1431	Scottsville, Cal.....	863
Rockville, Utah.....	1316	San Emidio, Cal.....	814	Scotts, W T.....	1146
Rockwood, Or.....	1078	San Felix Station, Cal.....	814	Searsville, Cal.....	863
Rocky Bar, Idaho.....	1378	San Fernando, Cal.....	814	Seaside, Cal.....	868
Rocky Point, Cal.....	772	San Francisco, Cal.....	49, 1439	Seaside, Or.....	1089
Rocky Point, Or.....	1078	San Francisco, Cal, Repre-	881	Seattle, W T.....	1146
Rogers' Hot Springs, Cal.....	772	sentative Business Houses	881	Sebastopol, Cal.....	868
Rohnerville, Cal.....	772, 1480	San Gabriel, Cal.....	815	Sedalia, W T.....	1158
Roland, Or.....	1078	San Gregoria, Cal.....	815	Sehome, W T.....	1158
Rouster Rock, Or.....	1079	San Joaquin City, Cal.....	815	Selad Valley, Cal.....	863
Rosalia, W T.....	1146	San Jose, Cal.....	815	Seiler Springs, Cal.....	869
Rosebud, Mont.....	1404	San Juan, Cal.....	834	Selah, W T.....	1153
Roseburg, Or.....	1079	San Juan, W T.....	1140	Selish, Mont.....	1405
Rose's Station, Cal.....	773	San Juan Capistrano, Cal.....	834	Selma, Cal.....	863
Roseville, Cal.....	773	San Juan Island, W T.....	1140	Semiammo, W T.....	1158
Rough and Ready, Cal.....	773	San Leandro, Cal.....	834	Sentinel, Cal.....	869
Ross Fork, Idaho.....	1378	San Lorenzo, Cal.....	836	Sejar, N M.....	1463
Roswell, N M.....	1466	San Lorenzo, N M.....	1467	Sesma, Cal.....	869
Round Mountain, Cal.....	773	San Luis Obispo, Cal.....	836	Sharon, W T.....	1153
Round Valley, Cal.....	773	San Luis Rey, Cal.....	839	Shaata, Cal.....	869
Routier Station, Cal.....	773	San Marcos, Cal.....	839	Shaw's Flat, Cal.....	869
Rowland, Cal.....	774	San Mateo, Cal.....	839	Shearer's Ferry, Idaho.....	1379
Roy, Or.....	1080	San Miguel, N M.....	1467	Shedd's, Or.....	1089
Royal City, Nev.....	1251	San Miguel, San Francisco	840	Sheephead, Nev.....	1262
Ruby, W T.....	1146	Co, Cal.....	840	Sheep Ranch, Cal.....	870
Ruby Hill, Nev.....	1251	San Miguel, San Luis Obispo	840	Sheridan, Cal.....	870
Ruby Valley, Nev.....	1252	Co, Cal.....	840	Sheridan, Mont.....	1405
Russell, A T.....	1423	San Pablo, Cal.....	840	Sheridan, Nev.....	1262
Ruthburg, Idaho.....	1378	San Pedro, Cal.....	841	Sheridan, Or.....	1089
Rutherford, Cal.....	774	San Pedro, Cal.....	841	Sherman, Cal.....	870
Rye Patch, Nev.....	1252	San Quentin, Cal.....	841	Shingle Springs, Cal.....	870
Rye Valley, Or.....	1080	San Rafael, Cal.....	841	Shingletown, Cal.....	870
Sabinal, N M.....	1466	San Ramon, Cal.....	843	Shoo Fly Toll-Gate, Cal.....	870
Sacramento, Cal.....	774	San Salvador, Cal.....	843	Short, Cal.....	870
Safford, A T.....	1423	San Simeon, Cal.....	844	Show Low, A T.....	1424
Safford, Nev.....	1252	San Simon, A T.....	1423	Sierra City, Cal.....	871
St. Charles, Idaho.....	1378	San Ysidro, Cal.....	844	Sierra Madre Villa, Cal.....	871
St. Charles City, N M.....	1466	Sanders, Cal.....	844	Sierra Valley, Cal.....	871
St. Clair, Nev.....	1252	Sandy, Or.....	1088	Siterraville, Cal.....	871
St. George, Utah.....	1816	Sandy, Utah.....	1848	Signal, A T.....	1424
St. Helen, Or.....	1080	Sandy Point, Idaho.....	1879	Signal Port, Cal.....	871
St. Ignatius, Mont.....	1404	Sanel, Cal.....	844	Silent, A T.....	1424
St. Helena, Cal.....	802	Santa Ana, Cal.....	844, 1496	Sil erado, Cal.....	871
St. John's, A T.....	1423	Santa Barbara, Cal.....	846	Sil er City, Idaho.....	1379
St. Johns, Or.....	1080	Santa Clara, Cal.....	850	Silver City, Nev.....	1252
St. Johns, Utah.....	1317	Santa Cruz, Cal.....	851	Silver City, N M.....	1469
St. Joseph, A T.....	1423	Santa Fé, N M.....	1467	Silver City, Utah.....	1343
St. Joseph, Or.....	1081	Santa Margarita, Cal.....	855	Silver Creek, A T.....	1424
St. Louis, Cal.....	804	Santa Maria, San Diego Co,	855	Silver Creek, Cal.....	872
St. Paul, Or.....	1080	Cal.....	855	Silver Creek, W T.....	1168
Salem, Or.....	1081	Santa Maria, Santa Barbara	855	Silver King, A T.....	1424
Salem, Utah.....	1817	Co, Cal.....	855	Silver Mountain, Cal.....	872
Salesville, Mont.....	1494	Santa Monica, Cal.....	856	Silver Reef, Utah.....	1348
Salida, Cal.....	804	Santa Paula, Cal.....	857	Silver Star, Mont.....	1405
Salida, Utah.....	1817	Santa Rita, Cal.....	858	Silverton, Or.....	1089
Salina City, Cal.....	804	Santa Rita, N M.....	1468	Simons, A T.....	1494
Salisbury, Mont.....	1404	Santa Rosa, Cal.....	858	Simmons, Cal.....	872
Salmon City, Idaho.....	1378	Santa Ynez, Cal.....	866	Sis Quoc, Cal.....	872
Salmon Creek, Humboldt		Santaquin, Utah.....	1343	Sisouas, Cal.....	872
Co, Cal.....	807	Sapello, N M.....	1468	Sislaw, Or.....	1090
Salmon Creek, Mendocino		Saratoga, Cal.....	866	Skaggs' Springs, Cal.....	872
Co, Cal.....	807	Sargents, Cal.....	866	Skagit, W T.....	115

Skalkaho, Mont.....	1405	Spring Hill, Beaver Head Co, Mont.....	1405	Taylor, A T.....	1425
Skamokawa, W T.....	1158	Spring Hill, Gallatin Co, Mont.....	1405	Taylorville, Cal.....	902
Skims, Or.....	1090	Spring Valley Store, Cal.....	882	Taylorville, Cal.....	905
Skipsanon, Or.....	1090	Springville, Cal.....	882	Taylorville, Utah.....	1350
Skookamchuck, W T.....	1158	Spruce Grove, Cal.....	882	Tecolote, N M.....	1472
Slack Canyon, Cal.....	872	Squak, W T.....	1167	Tecoma, Nev.....	1253
Slack Creek, Cal.....	872	Squaw Hill, Cal.....	882	Tehachapi, Cal.....	902
Slack Creek, Or.....	1090	Squaw Valley, Cal.....	882	Tehachapi Summit, Cal.....	902
Slatersville, Utah.....	1349	Stanton, A T.....	1425	Tehama, Cal.....	902
Sleighville House, Cal.....	872	Star, Idaho.....	1380	Tejon Reservation, Cal.....	904
Slide, Cal.....	872	Star, Nev.....	1253	Telegraph, Cal.....	904
Slippery Ford, Cal.....	872	Star's Point, W T.....	1167	Telegraph Creek, W T.....	1168
Slough Station, Nev.....	1252	Stayton, Or.....	1091	Temecula, Cal.....	904
Smartsville, Cal.....	873	Steamboat Springs, Nev.....	1253	Temescal, Cal.....	904
Smithfield, Utah.....	1349	Stellacoom, W T.....	1167	Tempe, A T.....	1425
Smith River, Cal.....	873	Stoins Pass, N M.....	1472	Temperance, Cal.....	904
Smith's Ferry, Cal.....	873	Stephens, W T.....	1167	Tem Plute, Nev.....	1253
Smith's Flat, Cal.....	873	Step toes, W T.....	1167	Tenino, W T.....	1168
Smith's Ranch, Cal.....	873	Stie ling, Mont.....	1405	Ten Mile, Or.....	1092
Smithville, A T.....	1424	Stirling, Utah.....	1350	Toquesquite, N M.....	1472
Smithville, Cal.....	874	Sterling, W T.....	1167	Terminus, Mont.....	1406
Smoke Creek, Nev.....	1252	Sterlingville, Or.....	1091	Terraos, Utah.....	1351
Smoky, Idaho.....	1380	Stevensville, Mont.....	1405	Teviston, A T.....	1425
Snake, Or.....	1090	Stewartville, Cal.....	882	The Dalles, Or.....	1092
Snake Lake, Cal.....	874	Stillwater, Cal.....	882	Theon, W T.....	1168
Snelling, Cal.....	874	Stillwater, Mont.....	1405	Thistle, Utah.....	1351
Snipe, Or.....	1090	Stillwater, Nev.....	1253	Thorne, N M.....	1472
Snipes, W T.....	1159	Stillwater Cove, Cal.....	882	Thurber, Utah.....	1351
Snohomish, W T.....	1159	Stipp, Or.....	1091	Thurman Mills, Idaho.....	1380
Snow-Flake, A T.....	1424	Stockton, Cal.....	882	Thurston, Utah.....	1098
Snowville, Utah.....	1349	Stockton, Utah.....	1350	Tidewater, N M.....	1472
Socorro, N M.....	1403	Stono, Or.....	1091	Tierra Amarilla, N M.....	1472
Soda Bay, Cal.....	874	Stone Station, Mont.....	1405	Tillamook, Or.....	1099
Soda Creek, B C.....	874	Stony Point, Cal.....	897	Tipton, Cal.....	904
Soda Springs, Cal.....	1194	Straders, Mont.....	140	Tiptop, A T.....	1425
Soda Springs, Idaho.....	874	Strawberry Valley, Cal.....	897	Title.....	43a
Soda Springs, Nev.....	1252	Sublett, Idaho.....	1380	Towns received too late for regular insertion.....	1474
Sodaville, Or.....	1090	Sugar Pine, Cal.....	897	Toana, Nev.....	1253
Solead, Los Angeles Co, Cal.....	874	Sulsun, Cal.....	897	Toledo, Or.....	1099
Soleiad, Monterey Co, Cal.....	874	Sulphur Bank, Cal.....	898	Toledo, W T.....	1163
Solomonville, A T.....	1425	Sulphur Creek, Cal.....	898	Toll-House, Cal.....	904
Somersville, Cal.....	874	Sulphur Springs, Or.....	1091	Tonales, Cal.....	904
Som's Bar, Cal.....	875	Sulphur Springs, Utah.....	1350	Tombstone, A T.....	1425
Sonoma, Cal.....	875	Sunias, B C.....	1194	Tooele, Utah.....	1351
Sonora, Cal.....	875	Summer Lake, Or.....	898	Touquerville, Utah.....	131
Soquel, Cal.....	830	Summerville, Cal.....	898	Toston, Mont.....	1406
Soquel, Cal.....	880	Summerville, Or.....	1091	Tower House, Cal.....	904
Soulbysville, Cal.....	880	Summit, Cal.....	898	Total Wreck, Arizona.....	1432
South Bend, W T.....	1159	Summit, Or.....	1091	Townsend, Cal.....	905
South Butte, Cal.....	880	Summit, Utah.....	1350	Tracy, Cal.....	905
South Cottonwood, Utah.....	1349	Summit Mills, Idaho.....	1380	Treasuroton, Idaho.....	1380
South Eel River, Cal.....	881	Summit Station, Cal.....	899	Tremont, Cal.....	905
South Fork, Cal.....	881	Sumner, W T.....	1167	Trent, Or.....	1352
South Fork, N M.....	1472	Sumpter, Or.....	1091	Trenton, Utah.....	1351
South Jordan, Utah.....	1349	Sunolien, Cal.....	899	Tres Alamos, A T.....	1431
South Spring River, N M.....	1472	Sunset, A T.....	1425	Tres Pluce, Cal.....	905
South Vallejo, Cal.....	881	Susanneville, Cal.....	899	Trinidad, Cal.....	905
Southport, Or.....	1090	Sutro, Nev.....	1253	Trinity Centre, Cal.....	906
Spadra, Cal.....	881	Sutter Creek, Cal.....	900	Trout Creek, Mont.....	1406
Spangle, W T.....	1159	Sutterville, Cal.....	1167	Trousdale, Or.....	1099
Spanish Dry Diggings, Cal.....	881	Sutton, W T.....	1167	Truckee, Cal.....	906
Spanish Fork, Cal.....	1350	Sutton House, Cal.....	1091	Tualoo, W T.....	1168
Spanish Gulch, Or.....	1090	Suver, Or.....	1091	Tualatin, Or.....	1100
Spanish Hollow, Or.....	1090	Swansea, Cal.....	1091	Tubac, A T.....	1432
Spanish Ranch, Cal.....	881	Sweet Home, Or.....	1092	Tucker Station, Utah.....	1351
Spanish Springs, Cal.....	1090	Sweetland, Cal.....	1092	Tucson, A T.....	1432
Sparta, Or.....	1090	Sweetwater, A T.....	1425	Tucson, W T.....	1163
Spani-htown, Cal.....	1194	Table Bluff, Cal.....	891	Tukannon, W T.....	1163
Spence's Bridge, B C.....	881	Table Rock, Cal.....	901	Tulalip, W T.....	1163
Spenceville, Cal.....	1405	Tacoma, W T.....	1167	Tulare, Cal.....	905
Spokane, Mont.....	1159	Tahoe City, Cal.....	901	Tularosa, N M.....	1472
Spokane Bridge, W T.....	1159	Tamarack Flat, Cal.....	1437	Tule Lake, Or.....	1100
Spokane Falls, W T.....	1159	Tangent, Or.....	1092	Tumwater, W T.....	1169
Sprague, W T.....	1164	Taney Point, Or.....	1092	Tumwagne Bridge, Cal.....	1437
Sprague River, Or.....	1090	Taos, N M.....	1472	Turlock, Cal.....	911
Spring Brook, W T.....	1167	Tasonville, Cal.....	1092	Turner, Or.....	1100
Spring City, Utah.....	1350	Taxsas, W T.....	1168	Turquessa, N M.....	1473
Springerville, A T.....	1425			Tuscan Springs, Cal.....	912
Springfield, B C.....	1194			Tuscarora, Nev.....	1254
Springfield, Cal.....	882			Tustin City, Cal.....	912
Springfield, Or.....	1090			Tuttleton, Cal.....	912
Springfield, Utah.....	1350			Twin Bridges, Mont.....	1406
				Twin River, Nev.....	1256

Twin Wells, W T.....	1170	Warm Springs, Mont.....	1407	White Sulphur Springs, Mont	1407
Tybo, Nev.....	1256	Warm Springs, Umatilla Co, Or.....	1102	Wickenburg, A T.....	1441
Tygh Valley, Or.....	1180	Warm Springs, Wasco Co, Or.....	1102	Wickes, Mont.....	1408
Tyner, Utah.....	1351	Warner, Cal.....	927	Wilbur Springs, Cal.....	936
Tyrona, Cal.....	912	Warrens, Idaho.....	1331	Wilburt, W T.....	1183
Ukiah, Utah.....	1851	Wartham, Cal.....	927	Wilder's Landing, Mont.....	1408
Ukiah, Cal.....	912	Wasco, Or.....	1102	Wilderville, Or.....	1104
Ukiah, Mont.....	1406	Washington, Nev Co, Cal.....	928	Wild Flower, Cal.....	1104
Umpqua Ferry, Or.....	1100	Washington, Yolo Co, Cal.....	928	Wilhoit Springs, Or.....	1104
Uncle Sam, Cal.....	914	Washington, Idaho.....	1381	Wilkesheim, W T.....	1183
Undine, Cal.....	916	Washington, Nev.....	1285	Wilkeson, W T.....	1183
Union, Nev.....	1256	Washington Territory.....	1100	Willamette Forks, Or.....	1104
Union, Or.....	1100	Washington, Utah.....	1352	Willamette Slough, Or.....	1104
Union, Utah.....	1352	Washington Corners, Cal.....	923	Willamina, Or.....	1104
Union City, W T.....	1170	Washington Gulch, Mont.....	1407	Willard, Utah.....	1353
Union Ridge, W T.....	1170	Washougal, W T.....	1182	Willcox, A T.....	1441
Uniontown, Cal.....	916	Washtucna, W T.....	1182	Williams, Or.....	1104
Uniontown, Or.....	1201	Waterford, Cal.....	928	Williams Lake, B C.....	1204
Uniontown, W T.....	1170	Waterford, W T.....	1182	Willards, Nev.....	1206
Unity, Mont.....	1406	Waterloo, Cal.....	928	Willis, Mont.....	1408
Unity, W T.....	1171	Waterloo, Or.....	1102	Willits, Cal.....	927
Upper Lake, Cal.....	916	Waterman, Cal.....	923	Willpa Valley, W T.....	1183
Upper Mattole, Cal.....	916	Watrous, N M.....	1473	Willow Creek, Mont.....	1408
Utah.....	1480	Watson Gulch, Cal.....	920	Willow Creek, Nev.....	1206
Utah Territory.....	1209	Watson's Ferry, Cal.....	920	Willow Glenn, Mont.....	1408
Utealaddy, W T.....	916	Watsonville, Cal.....	920	Willow Ranch, Cal.....	939
Vaca Station, Cal.....	916	Waverly, W T.....	1182	Willow Springs, Nev.....	1206
Vacaville, Cal.....	916	Weatherby, O.....	1103	Willow Springs, Or.....	1104
Vallejo, Cal.....	918	Weaversville, Cal.....	932	Willows, Cal.....	938
Vallejo Junction, Cal.....	922	Weed, Cal.....	932	Wilmington, Cal.....	939
Valley, Mont.....	1406	Weiser Bridge, Idaho.....	1331	Wilmington Breakwater, Cal.....	939
Valley Center, Cal.....	923	Weiser City, Idaho.....	1331	Wilsonville, Or.....	1104
Valley Ford, Cal.....	922	Weldon, Cal.....	932	Wilsonville, Utah.....	1353
Vancouver, W T.....	1171	Wellington, B C.....	1204	Windsor, Cal.....	939
Van Winkle, B C.....	1194	Wellington, Nev.....	1205	Winlock, W T.....	1183
Vejaro Station, Cal.....	923	Wellington, Utah.....	1352	Winnemucca, Nev.....	1206
Verdi, Nev.....	1256	Wells, Nev.....	1205	Winston, Utah.....	1353
Vernon, Utah.....	1352	Wells, Or.....	1103	Winters, Cal.....	939
Vernon, W T.....	1171	Wellsville, Utah.....	1352	Wirthrop House, Cal.....	944
Vernonia, Or.....	1101	Wenas, W T.....	1182	Witter's Springs, Cal.....	944
Verona, Cal.....	923	Wenger, Cal.....	922	Woodard's Landing, W T.....	138
Victor, Mont.....	1406	West Berkeley, Cal.....	922	Woodbine, Idaho.....	1381
Victoria, B C.....	1194	West Branch, Cal.....	933	Woodbridge, Cal.....	1406
Viejas, Cal.....	923	West Butte, Cal.....	933	Woodburn, Or.....	1104
Vienna, Idaho.....	1380	West Chehalis, Or.....	1103	Woodinville, W T.....	1183
Villard, Or.....	1101	West End, Cal.....	933	Woodlarks, Cal.....	941
Vina, Cal.....	923	West Jordan, Utah.....	1353	Woodland, Cal.....	941
Vinson, Or.....	1102	West Oakland, Cal.....	933	Woodland, W T.....	1183
Viola, Or.....	1102	West Point, Cal.....	933	Woodruff, A T.....	1443
Virgin City, Utah.....	1352	West Portage, Utah.....	1353	Wood's Cross, Utah.....	1353
Virginia City, Mont.....	1406	West Union, Or.....	1103	Woodside, Cal.....	944
Virginia City, Nev.....	1256	Westminster, Cal.....	934	Woodville, Or.....	1105
Virginia Bar.....	923	Weston, Idaho.....	1331	Wrights, Cal.....	944
Visalia, Cal.....	923	Weston, Or.....	1103	Wyandotte, Cal.....	945
Volcano, Cal.....	926	Westport, Cal.....	1353	Yager, Cal.....	945
Volcanoville, Cal.....	926	Westport, Or.....	934	Yale, B C.....	1205
Vulture, A T.....	1441	Westwood, Idaho.....	1103	Yam Hill, Mont.....	1408
Wadsworth, Nev.....	1234	Weyand's Corner, Cal.....	934	Yankee Hill, Butte Co, Cal.....	945
Wagon Mound, N M.....	1473	Whatcom, W T.....	1182	Yankee Hill, Tuolumne Co, Cal.....	945
Waha, Idaho.....	1381	Wheatland, Cal.....	934	Yankee Jim's, Cal.....	945
Waitsburg, W T.....	1171	Wheatland, Or.....	1104	Yaquina, Or.....	1105
Waldo, Or.....	1102	Whipple Barracks, A T.....	1441	Yocumville, Cal.....	945
Waldport, Or.....	1102	Whisky Diggings, Cal.....	935	Yokohl, Cal.....	945
Waldron, Or.....	1102	Whisky Hill, Cal.....	935	Yolo, Cal.....	946
Waldron, W T.....	1172	Whiskeytown, Cal.....	936	Yoncalia, Or.....	1105
Wales, Utah.....	1352	Whiteaker, Or.....	1104	Yorkville, Cal.....	946
Walker River, Nev.....	1265	Whitehall, Mont.....	1407	Yosemite Valley, Cal.....	946
Walker's Prairie, W T.....	1172	Whitehall Station, Cal.....	936	Yosemite Road, Cal.....	949
Walkerville, Mont.....	1407	White Oak, Cal.....	936	You Bet, Cal.....	949
Walla Walla, W T.....	1172	White Oaks, N M.....	1473	Young's Point, Mont.....	1403
Walley's Hot Springs, Nev.....	1265	White Plains, Nev.....	1206	Young's Saw-Mill, Cal.....	949
Wallsburgh, Utah.....	1352	White River, Cal.....	936	Yountville, Cal.....	940
Walnut Creek, Cal.....	926	White River, W T.....	1182	Yreka, Cal.....	949
Walnut Grove, A T.....	1441	White Rock, Nev.....	1206	Yuba City, Cal.....	952
Walnut Grove, Cal.....	927	White Rocks, Utah.....	1353	Yuba Dam, Cal.....	953
Walsh's, Cal.....	927	White Salmon, W T.....	1183	Yuma, A T.....	1443
Walterville, Or.....	1102	Whitesboro, Cal.....	936	Zelle Mill and Mine, Cal.....	953
Wanship, Utah.....	1352	White's Bridge, Cal.....	936	Zena, Or.....	1105
Wapinitia, Or.....	1102	Whitestone, W T.....	1183	Zion, Or.....	1105
Ward, Nev.....	1265				

# INDEX TO ADVERTISEMENTS.

Adams C .....	1095	Berry & Place Machine Co. ....	x	Cameron & Hull .....	452
Adams C E. ....	798	Beverly Frank P. ....	985	Cardon Paul. ....	1289
Adams John .....	486	Beverton Samuel. ....	958	Cardon & Thacher. ....	1290
Aetna Iron Works .....	x	Bidwell John .....	829	Careless & Croxall. ....	1387
Agar Mark .....	890	Billings, Harbourn & Co. ....	889	Carey T N. ....	1278
"Alameda Argus" .....	481	Birdsall Mrs M J. ....	814	Carnes & Lowe. ....	1178
"Alameda Enclinal" .....	481	Black Diamond Coal Mining		Carpenter Aleck .....	529
"Albany Herald" .....	961	Co. ....	xii	Carr Richard. ....	1201
"Albuquerque Review" .....	1478	Black Howard .....	441	"Carson Appeal" .....	1225
Allegretti I .....	398	Blackburn & Frederick. ....	889	Carson C W. ....	1102
Allen & Lewis .....	1056	"Blackfoot Register" .....	1357	Cartier F. ....	729
Allen, Tuggle & Co. Margin line		Blagen N J. ....	1096	Casamayou A & Co. ....	1201
Allis Edward P & Co. ....	428	Blake House. ....	726	Cesar J & Co. ....	1056
Ames Granville G. ....	1060	Blanchard's Hambletonian		Cavin James. ....	894
Anderhalden Joseph. ....	535	Stables. ....	729	Chalmers Mrs Robert. ....	535
Anderson A. ....	1383	Boardman Geo. ....	1363	Chandler W M. ....	1165
Anderson Geo. ....	1095	Bodley E C. ....	48w	Cherry A F & Son. ....	961
Anglo-Californian Bank. ....	lx	Bodwell H H. ....	450	Cherry & Parkes. ....	961
Anthony F A. ....	628	Boesch Emille. ....	419	Chicago, Burlington & Quin-	
"Appeal" (daily and weekly)	954	Bolton Thomas. ....	400	cy R. R. ....	xxix
"Arcata Weekly Leader"		Bonzagni M & Co. ....	788	Chicago & Northwestern Ry. xliii	
(The). ....	953	Bostwick & Davis. ....	1138	Chicago, Rock Island & Pa-	
"Arlington" (The). ....	1153	Bostwick N W. ....	604	cific R. R. ....	xxvi
Armstrong T C. ....	1384	Boyd John. ....	770	Chicard & Worth. ....	807
Asher J. ....	910	Boyd Robt. ....	880	"Chico Morning Chronicle"	
Asmann A. ....	428	Boyle & Co. ....	1801	(The). ....	527
Astoria Iron Works. ....	969	Bradley & Doheny. ....	1180	Childberg L. ....	1179
"Astorian" (daily and week-		Bragg Robert. ....	457	Childs M W. ....	650
ly). ....	969	Brandenstein H & Co. ....	457	Christy & Wise. ....	1063
Atchison, Topeka and Santa		Branderman Louis & Co. ....	lx	"Chronicle". ....	1162
Fe R R. .... xxvi and xxxii		Margin line		"City Argus". ....	456
Atkinson & Stewart. ....	613	Bravinder B B. ....	1161	Clackamas Paper Co. ....	1061
"Aurora" (The). ....	989	Brechtel O. ....	1178	Clark Herbert. ....	1375
Austin J D. ....	598	Bredemeyer William. ....	1384	Clark James. ....	1231
Avery Mrs & Appy Mrs. ....	1095	Brenner J H. ....	1057	Clark N & Sons. ....	458
Ayers Alex & Son. ....	831	Brim & Cluff. ....	1277	Clark & Russell. ....	814
Ayles T W. ....	1432	Brinkerhoff & King. ....	547	Clark Bros. ....	1074
Babbitt J H. ....	445	Brixen Andrew C. ....	1385	Claymen & Roseberry. ....	1255
Bagnall & Co. ....	1201	Brodersen J L A & Co. ....	475	Coast Mail Stage Line. ....	649
"Baker City Tribune" .....	971	Brook & Kneass. ....	427	Costas M T. ....	1250
Baker Daniel W. ....	676	Brooke & Deaves. ....	xxvii	Coffey James. ....	1085
Baker E H. ....	944	Brooklyn Hotel. ....	454	Coffey John B. ....	1085
Baker & Hamilton. ....	498	Brown Col W H. ....	398	Coleman D J. ....	1179
Baker & Johnson. ....	574	Brown & Dane. ....	1167	Collier William. ....	1052
Baluy A J. ....	457	Brown J H & Son. ....	1290	Colton Dental Association. ....	459
Bandmann, Nielsen & Co. 397.	436	Brown Dr L. ....	1061	Columbia Commercial Col-	
Bank of Visalla (The). ....	925	Browning F G. ....	625	lege. .... Interleaf 1016-17	
Banner Packing Co. ....	893	Bruml S. ....	409	"Columbia Chronicle" .....	1120
Baptis John H. ....	434	Buchler August. ....	1096	"Commercial Reporter" .....	1070
Barber Geo & Son. ....	1239	Buder Wm. ....	1289	Compton & Kerr. ....	650
Barr J D. ....	448	Bull Geo & Co. ....	381	Compton L F. ....	1154
Barrett John. ....	1058	Bunker Robert F. ....	426	"Concord Sun" (The). ....	955
Barry John. ....	838	Bunnell C C. ....	1368	Condon & McIntosh. ....	1250
Barton H C. ....	1168	Bureau of Immigration		Conklin Bros, Margin line and 893	
Bashford F W. ....	1138	Burke John J. .... xxviii and	1076	Conley Mrs R S. ....	1245
"Battle Mountain Messen-		Burkhart Bros. ....	411	Conlin & Roberts. ....	439
ger". ....	1214	Burns Robert. ....	969	Cook & Butler. ....	1249
Baumgarten A & Co. ....	396	Burrell & Cotton. ....	1337	Cook H N. ....	386, 418, 425
Baxter S & Co. ....	1158	Burrows W H. ....	729	Cook & Jackson. ....	622
Beardsley M H. ....	1302	Busch A C & Co. ....	871	Cook L H. ....	1006
Beary Sam L. ....	1065	Buschke G A D. ....	905	Coon M F. ....	403
Beckwith G G. ....	1304	Butler Geo R. ....	650	Cooper S N. ....	1170
Beebe W S. ....	1303	"Butte Miner". ....	1893	"Coos Bay News" .....	1488
Beehan Wm. ....	44	Butterfield Bros. ....	1059	Corbett & Macleay. ....	1055
Beer & Thompson. ....	1155	Butz & Meeker. ....	728	Corsun & Rodgers. ....	1068
Beggs & Percival. ....	746	Byrd Dr J C. ....	1085	"Corvallis Gazette" (The) ..	979
Behunin P M. ....	574	Cahn M. ....	410, 425	Craft C F. ....	1179
Bellsis John. ....	1055	"Calaveras Weekly Citizen".	1488	Croce & Marchand. ....	449
"Belmont Courier" .....	1216	California Demokrat. ....	xxvii	Crocker H S & Co. ....	xxxii
Benedict N. ....	855	California Market. ....	426	Crooks & Conser. ....	998
Benedict & Smith. ....	xl	California Medical College. ....	725	Croby N. ....	1186
Bentley H & Co. ....	941	California Normal and Scien-		Cross Bros. ....	1303
Benton J M. ....	1223	tific School. ....	917	Cross Howard A. ....	498
Bergevin Chas L. ....	1064	California & Oregon Stage		Crossen J B. ....	1096
"Berkeley Advocate" .....	499	Line. ....	950	Crussett E T. ....	400
Bernhard E F. ....	570	California Wire Works. ....	vi	Culberg Isaac. ....	488
Berteling & Watry. ....	432			Curley J H & Co. ....	446

"Curry County Post".....	936	Farr Aaron .....	1202	Gross J A.....	992
"Daily Evening Post" (The).....	1203	Farr Brothers .....	1304	Gronier Mrs L A .....	1340
"Daily Free Press".....	508	Feintuch Bros.....	633	Gruenlachen C H.....	452
"Daily Herald" (The).....	832	Felton L J.....	1437	Gundlach J C & Co.....	Front cover
"Daily Nevada Tribune" (The).....	1224	Feld Miss H N.....	730	Guslean C & Co.....	1340
"Daily Union".....	533	Flester, The Painter.....	574	Gutte & Frank.....	xv
"Daily and Weekly Independents".....	1232	Fireman's Fund Ins Co.....	705	Haight, Robert & Co.....	400
"Daily and Weekly Sentinel".....	1230	Fisher & Butcher.....	1375	Hall A I & Co.....	483
"Daily and Weekly Tidings" (The).....	583	Fisher Gaines.....	1085	Hall & Campbell.....	1154
Danforth O H.....	1133	Fisher Henry.....	799	Hall & Forsyth.....	433
Daniels E W.....	1049	Fisher L P.....	xxvii	Hall J T & Co.....	722
Daves V B.....	653	Fischel's Hotel.....	1310	Hall & Paulson Furniture Co.....	1154
Davis Mrs S B.....	1461	Flake George.....	943	Hamburg-Magdeburg Fire Ins Co., Back cover and xv	
Davis W S.....	1442	"Flag" Job Printing Office.....	602	Handley & Sinnott.....	1093
Dayton Brewery.....	1119	Fleischner, Mayer & Co.....	1056	Hansel L.....	909
De Bell Joseph.....	1249	Flonning W J.....	1013	Hansen G.....	909
Degen L P.....	43w 836	Foard & Stokes.....	969	Hansen H.....	1070
De Lany John C.....	1455	Folkers J H A & Bro, 400, 445, 448		Harland Wm.....	926
Delmonico Restaurant (The).....	1007	Fontaine J G.....	1083	Harney Mary A.....	1250
"Democratic State Journal".....	1120	Forbes B O.....	853	Harris John.....	1343
Dencer Dr P.....	1165	Foy S C.....	851	Harris Simon.....	1057
Dench J W.....	751	Frank Henry.....	43w, 407	Harrison & Evans.....	613
Denne Geo & Co.....	833	Franklin Brass and Iron Works.....	390	Hart Elijah C & Co.....	938
Dennison Dan.....	877	Franks & Lean.....	807	Hart & Fitzpatrick.....	1073
Denniston E G.....	468	Freeman H.....	695	Harter & Corbett.....	679
"Dental Jarvis".....	731	Freeman Wm A.....	490	Hartman & Co.....	1432
Desimone J & Co.....	831	Freiman B.....	1074	Hartman C W.....	1136
Devoy Bros.....	560	Fresno News Co (The).....	674	Hartshorn & Waters.....	400
Dewey & Co.....	433, 473	"Fresno Republican" (The).....	953	Harvey W C.....	756
Dickson, DeWolf & Co.....	xiii	Freund F A.....	873	Haskell C L.....	1v
Diefenbacher Geo.....	xxxiii	Friedlander B.....	446	Hatch C P.....	747
Dietle Charles.....	339	Frye A A J.....	1373	Hawley David N.....	xiv
Dietz G.....	593	Fuhrmann A M.....	452	Hawley E B & Co.....	1130
Dlq & Gropper.....	1070	Fuida Bros.....	393	Hayt W A & Son.....	770
Dinwoodey H.....	1333	Gallhard Hotel.....	459	Healdsburg College.....	601
Dixon, Bernstein & Co. xxxiii, 1062		Gallindo (The).....	731	Healdsburg "Enterprise".....	603
"Dixon Tribune".....	548	Gallagher J B.....	1230	Healdsburg Job Printing Office.....	603
Doane & Co.....	426	Galli & Co.....	424	Heald's Business College.....	Interleaf 824-5
Dolan James W.....	439	Gambis John.....	738	Healy T J.....	460
Dorey Joseph H.....	437	Gardner Dr.....	1340	Holly Wm.....	1077
Dorr C R.....	1142	Garasche, Green & Co.....	1202	Hell ath John.....	756
Dougherty & Wilson.....	631	Garrecht Mrs J J.....	1220	Heisterman H F & Co.....	1202
Douglass J M & Co.....	1227	Gately P J.....	422	Hellweggen's Art Gallery.....	Interleaf 304-5
Dow J B.....	1096	"Gauze" Stanislas.....	473	Henderson Dr L.....	1036
"Downey Signal".....	549	"Gazette" (The).....	1124	Henderson O H.....	xii
Drake B F.....	1087	Georgetown "Gazette".....	579	Hendy Joshua.....	v
Drugan W C.....	1075	Glesy Jacob.....	970	Henley Dr Wm.....	1069
Ducommun O.....	650	Gilbert & Bennett.....	630	Henriksen & Jensen.....	835
Dunlap A M.....	1216	Gillon E E.....	919	"Heral l-Argus" (weekly).....	832
Dunne Daniel.....	1339	Gillman J C.....	632	Herrmann & Radway.....	1451
Duntun P F.....	333	Gilmor R F.....	914	Herrall & Zimmerman.....	1060
"East Oregonian" (semi-weekly).....	1016	Gilmore A.....	1201	Herren Bros.....	1068
Edwards William.....	729	Ginoecio G & Co.....	1444	Herz Gustav.....	442
Elbel G.....	1450	Giroux D.....	1263	Hewl t H H.....	396
Eltel Mrs F.....	492	Gladling, McBean & Co.....	453	Hibben T N & Co.....	1201
Ellison O L.....	1334	Glibetich J.....	830	Hicks D & Co.....	439
Elliott Martha A.....	406	Glover James G.....	798	High & Carlin.....	1006
Enterprise Mill and Bldg Co III and weekly).....	864	Godard & Frazier.....	1075	Hightower J G.....	914
"Equal Rights" (The) (daily and weekly).....	864	Goddard & Snyre.....	1162	Hill Rev J B.....	xv
Espenschied J F.....	332	Golden State and Miners' Iron Works.....	xv	Hill J F.....	xlv
Esterly R G.....	1169	Goldsmith W E & Son.....	404	Himes, the Printer.....	1062
Eureka, Humboldt Bay and Crescent City Steamers.....	559	Golstein & Cohn.....	411	Hinks James & Son.....	419
Eureka and Palisade R R.....	1127	Goltermann & Co.....	401	Hodge, Davls & Co.....	1063
Evans & Askey.....	615	Gordan Bros.....	Front cover	Hodges Geo D.....	1476
Evans & Spencer.....	1319	Gordon John A.....	1390	Hodgman W A.....	1305
"Evening Post".....	vii	Gradehand Frank.....	1064	Holbrook, Merrill & Stearns.....	797
Everding & Farrell.....	1069	Goshen Wringer and Sweeper Co.....	xx	Holden E C.....	970
Eversz E W.....	1179	Graham John.....	1086	Holman Thomas.....	1087
Everts P.....	1127	G'angers' Business Ass'n.....	604	Hooper Wm B & Co.....	1440
Ewing & Hoehn.....	799	Grant James P.....	630	Hopkins' Academy.....	711, 714
Ewing S C.....	1333	Gratton E.....	1072	Hotel Del Monte.....	xxiv, xxv
Exotic Gardens.....	xvii	Gray, Samuel & Co.....	1370	Houghton W A and C S.....	Back cover
Fallon James G.....	536	Gray W T & Co.....	1085	Houseworth Thos.....	Front cover
Farmer's Co-operative Union.....	362	Greiss George.....	743	Howe Mrs C.....	xlv
Farnsworth & McConnell.....	1133	Griswold Mrs E H.....	1266	Hudson & Co.....	1339
		Griswold's Gem Saloon Parlor.....	1112	Hudson T A.....	1096
		Greenlinger Henry.....	1097		

Hueter Bros & Co. 382, 482, 449	La Francois Mme. .... 1809	Metcalf S W. .... xxxix
Hughes & Burlingame. .... 1142	Lester Wm J. .... 629	Methodist Book Depository. .... xiv
Hughes Thos E & Sons. .... 575	Levingston A. .... 890	Moussoffor M. .... 417
Hunter & Robertson. .... 1300	Levison Bros. .... 418	Meyer John N. .... xvi
Husted F M. .... 384	Levy John & Co. .... 450	Meyers Adolph. .... 429
Hutchinson James. .... 480	..... 212, 395, 419, 442, 450	Midgley J H. .... 1341
Imhof & Fauble. .... 1154	Lewis Mrs R G. .... 461	Miller Frank A. .... 771
"Independent Callotgian" (The). .... 516	Lewis W A. .... 1080	Miller Louis. .... 429
Indianapolis Chair Manufacturing Co. .... 461	"Lewiston Teller". .... 1870	Mish Mrs S. .... 428
"Inter Mountain". .... 1892	Lawright A J. .... 752	Mitchell J H. .... xxxix
Irvine & Sage. .... 800	Liberty Joseph. .... 1074	Mitchell J L. .... 629
Irving Capt John. .... 1202	Liebe George A. .... 1099	Mitchell, Johns & Whitney. 1190
Jackson A. .... 1128	Lind James. .... 1225	Montague W W & Co. .... 408, 418, 425, 438, 445, 447, 450
Jackson Martin. .... 701	Linforth, Rice & Co. .... 48b	"Monterey Argus" (The). .... 683
Jackson T W & Co. .... 441	Lion Fire Ins Co. .... 11	Montheyon J D. .... 1065
Jacoby Louis. .... Back cover	Litt H B. .... 1057	Moody & Farish. .... 453
James W S. .... 1016-17	Lloyd & Tamsen. .... 897	Moody John F. .... 908
Jansen Alex. .... 386, 405, 408, 448	Lockhart J T. .... 1112	Morgan M B. .... 426
Jaquith E J. .... 589	"Lodi Sentinel" (The). .... 953	Morgan & Co. .... 428
Jennings D A. .... 1155	Loosen P J. .... 1086	Morgan & Gamba. .... 609
Jensen Wm J. .... 1203	Lord Mrs S. .... 461	Morrill G A. .... 1131
Jensen N F. .... 1290	Lorquin E F. .... xxxix	Morris Elias. .... 1341
Jessen Conrad. .... 981	Louis J B. .... 1065	Morrow Geo & Co. .... 307, 412
Jewell A M & Co. .... xxxviii	Lovell R. .... 701	Morrow Jesse. .... 575
J M Brunswick & Balke Co. 887	Lowe J E. .... 910	Morse G D. .... xlviii
Johnson A H. .... 1065	Lowney Jerry & Son. .... 394	"Moscow Mirror". .... 1374
Johnson J N. .... 849	Lownsdales & Co. .... 1680	"Mountain Democrat". .... 752
Johnson J R. .... 486	Lucas A J & Co. .... 406	Mutual Life Ins Co. .... 390
Johnson, McCown & Walden. 1014	Lucke H. .... 890	..... Margin line, xviii
Johnston F H. .... 798	Luckhardt C A & Co. .... 427	Myers Winslow S. .... 1099
Jones & Martin. .... 800	Ludwig C. .... 906	Myrick & Co. .... 1341
Joseph Gus. .... 1097	Lukens G E. .... 659	Nagele J J. .... 800
"Journal of Commerce". .... 1070	Lundberg & Garff. .... 1291	Nahon S A. .... 1070
Kaiser Wm. .... 1163	Lundy T. .... 450	Nash & Andrews. .... 1112
Karns Mrs M K. .... 1477	Macomber G A. .... 460	Nevada Central Ry. .... 1215
Keane Bros. Front cover, iv, 402	Macondray & Co. .... 1491	New Atlantic Hotel. .... 415
Keeler D F. .... 1812	Madden D W. .... 911	New Remington Sewing Machine. .... Margin line
Keep's Shirts. .... xlv	Majors L L. .... 654	Newsom L M. .... 729
Kehleiln Emil. .... 403	Malpas A. .... 402	New Wisconsin Hotel. .... xxxi
Kelher P. .... 1064	Marcovich Peter. .... 1064	New York Gallery. .... xvii
Keller C F. .... 560	"Marin County Journal". .... 843	New York Novelty Co. .... 1056
Keller & Clemm. .... 1462	Marinan Lawrence. .... 1451	"Nick Perce News". .... 1369
Kellogg J & Co. .... 1054	"Mariposa Weekly Herald". 1488	Nickerson Charles. .... 1114
Kelly Bros & Pease. .... 879	Martell John. .... xxxviii	Nicol, The Tailor. .... Front cover
Kelly W H. .... 755	Martin Mrs. .... 419	Noelthig William. .... 391
Kempthorn J H. .... 752	Martin E and J A & Co. .... 1073	Norcross Daniel & Co. Margin line
Kennedy D F. .... 1059	Mathews Mrs S F. .... 1076	Northern Pacific R R. .... xxx
Kennedy Thos. .... 921	Matteson & Garland. .... 656	Northern Pacific R R Lands xiii
Kestler Martin. .... 801	Matteson & Williamson. .... 395	Northern Pacific R R (Western Division). .... 1069
Keystone Bros. .... 451	Mayer Joseph. .... 238	"Northwest Tribune" (The). 1113
Killeen James. .... 1075	McBreen Chas E. .... 1058	Norton & John. .... 622
King J N. .... 730	McCabe & Sanders. .... 511	Nunn Dr C W. .... 1342
Klein Samuel. .... 1097	McCallie J H. .... 18.5	Nuttall, Bacon & Co. .... 459
Klinkner C A & Co. .... xlv	McCarthy D W. .... 625	Nutting Calvin & Son. .... 509
Knapik P P. .... 435	McClure E E. .... 1073	Oakland Home Insurance Co. .... Front cover
Knapf R I. .... xxx	McConnell Mrs Elizabeth. .... 509	O'Brien J J & Co. .... 402
Knairston J H. .... xli	McConnell W J & Co. .... 1373	O'Driscoll Excavating Apparatus Co. .... 475
Knights Wm D. .... 799	McCormack & Quinns. .... 397	"Ogden Herald". .... 1305
Kohler & Chase. .... 429	McCraken & Mason. .... 1055	Olmen W H. .... 475
Krogh F W & Co. .... 1490	McEwan George B. .... 970	Oliver H & Co. .... 404
Kuseter Henry C. .... 729	McFarland D. .... 1249	Olson B J. .... 1374
Kwong Shew, Lun & Co. .... 402	McIntosh J B. .... 1059	Oppenheimer & Smith. .... 1120
Kyle C A. .... 1268	McKay Stewart. .... 908	Oregon Electrical Works. .... 1053
La Chapelle J. .... 1073	McKenney L M & Co. .... 1050, 1105, 1205, 1354, 1444	Oregon Pump Works. .... 934
Ladow & Mooney. .... 1367	M. Kenney & Ramer. .... 544	Oregon Railway and Navigation Co. .... xxxv and 1067
Laird D W. .... xxxii and 460	McKern W I. .... 1375	"Oregon State Journal". .... 988
Land Department of the N P R R Co. .... 1063	McLean & Co. .... 1203	"Oregon Statesman" (The). 1086
Lang Joseph. .... 1229	McLeod W M & Co. .... 1374	"Oregonian" (The) xlvii and 1053
Lang O V. .... 434	McLennan & Hurlbut. .... 1305	Osborn Edward E. .... 433
Langland N P. .... 443, 462	McNutt & Hurlbut. .... 1305	O'Shea Bros. .... 1062
La Roche & Sooy. .... 1303	McPherson Geo W & Co. .... 441	"Overland Monthly". .... xli
Larrien L. .... 1413	McSween Malcom. .... 509	Oyster Wm M. .... 935
Lashua Geo W. .... 1303, 1304	"Medico Literary Journal". 434	Pace Charles. .... 450
"Laska Advocate". .... 900	"Mendocino Beacon" (The). 689	Pacific Business College. .... 680
"Las Vegas Optic". .... 1461	"Merced Express" (The). 671	..... Front Cover and 275
Laubner A. .... 992	Merced Security Savings Bank. .... 800	
Lauson Gus. .... 800	Merrill I L. .... xl	
Lazard Freres. .... xvi	Merry M L. .... 527	
Lazier D. .... 831		

Pacific Iron Works.....	Interleaf 304-5	"Reno Gazette" (The).....	1209	Scoville & Co.....	728
Pacific Press.....	453, 475, 727, 730, 950, 1051,	Reymont J De Non.....	1421	"Seattle Daily and Weekly	1156
1105, 1263, 1263, 1354, 1479		Rice & Co.....	403	Seattle Saw-mill.....	1156
Pacific Rolling Mill Co. xxii, 467		Richards & Snow.....	438	Segura N B & Co.....	701
Pacific Slope Lanes.....	xlii	Richmond Mrs L G & Son.....	463	Selby Smelting and Lead Co. xxii	1062
Pacific Wheel and Carriage		Richter P R & Co.....	393, 394,	Seymour, Sab n & Co.....	1132
Works.....	xliv	397, 409, 417, 419, 449, 451, 452		Shambrook Alfred.....	1163
Palmer & Rey.....	437	Rickard W T.....	1439	Shaner & Grimmer.....	598
Park City Bank.....	1511	Ridgeway C W & Co.....	466	Sharp Cmas & Co.....	598
"Park Mining Record" (The) 1311		Roach Peter.....	1101	shaw H C.....	598
Parke & Lacy.....	495	Roberts A.....	1016-17	Margin line, 440	
Parker T G & Co.....	Front cover	Roberts John W.....	381	Shepman W E.....	469
Parrott Matt A.....	1250	Roberts R R & Co.....	571	Sherran Charles L.....	1222
Parsons Bros.....	1305	Robertson Wm.....	575	Saeritt James.....	908
"Pataha City Spirit".....	1139	Robinson Harry J.....	591	Saiboll Cmas A.....	1438
Peter C.....	1061	Robinson W F.....	1097	Saields Chas. Lus.....	1312
Payne Bros.....	xxxviii	Rock Spring, Red Canyon		Shlper & Rybke.....	1071
Peirce G M.....	1343	and Weber Coal Co.....	1347	Sieber Christ.....	944
Pendleton A M & Bro.....	1343	"Rocky Mountain Husband-		"Sierra County Tribune".....	550
Penland H.....	992	man".....	1408	Sigrist M.....	876
"People's Cause" (daily and		Rogers W B & Son.....	927	Simon Bros.....	1345
weekly).....	764	"Rohnerville Herald" (The).....	772	Simpson Bros.....	1074
Perkins & White.....	1259	Romans, Cowie & Shepard.....	870	Simpson Donald.....	1204
Petit A P.....	1439	Ross E C & Co.....	668	Sinning Adolph.....	943
Philadelphia House.....	437	Ross L & S n.....	839	Skinker John.....	469
Phipps Wm.....	1264	Rothfos H & Co.....	1058	Slavich John.....	1075
"Phoenix Herald".....	1489	Rothschild & Ehrenfort.....	393	Slocumb S A.....	1130
Phoenix Iron Works.....	xi	Rottner John.....	1064	Slocum Amanda M.....	469
Pioneer Flouring Mills.....	1170	Roughny L D & Co.....	651	Smallwood & Armstrong.....	1131
Pioneer Line of Steamers.....	1232	Rudgear & Parr.....	435	Smith A.....	1471
Pitt R D.....	1031	Ruffino L J & Co.....	465	Smith A M.....	1312
"Plandeker" (The).....	1030	Ruffino S.....	934	Smith C W.....	533
"Plus National".....	769	Ruscher Joseph.....	530	Smith C W M.....	433
"Plymouth Reporter" (The) 756		Russell E P & Co.....	455	Smith D A.....	434
Pohelm Joe.....	Margin line	"Russian River Flag".....	602	Smith E O.....	1058
"Pomeroy Republican".....	1142	Sackett School.....	730	Smith L P & Son.....	1158
Pons Mme Henriette.....	399	St. George Harry.....	1141	Smith & Nelson.....	397
Porter Jerome.....	932	Salsbury, Halley & Co.....	950	Smith Thos X.....	1293
Poska Samuel & Co.....	812	Salsbury J M.....	1345	Smith W N.....	1450
Potter, Duryea & Co.....	1391	Salt Lake Engraving Rubber		Snell John Wm.....	1345
Pouyal John.....	xli	Stamp Co.....	1344	Snyder Louis A.....	1310
Pratt E W & Co.....	651	"Salt Lake Evening Croni-		"Sloan Times" (The).....	922
Pratt H G.....	393	cle".....	1336	"Sonoma Index".....	875
Prescott House.....	494	"Salt Lake Herald".....	1343	Souther Mrs A B.....	423
Preston & Cropley.....	1483	Salt Lake Surgical and Med-		"Southern Utah Times"	
Pridham R W.....	612	ical Institute.....	1346	(The).....	1231
"Prineville Weekly News" 113		Samm & Parsons.....	730	Spaw & Whipple.....	833
Proctor & Reynolds.....	363	Sanborn A W & Co.....	xlvi	Spence & Jonsson.....	426
Prouty W H.....	577	Sanderson W A.....	844	Speranza Signor D.....	429
Providence Washington Ins		Sanford A B.....	xlvi	Spooner G A.....	513
Co.....	xix	Sandford H T & Co.....	612	"Sprague Herald".....	1169
"Puget Sound Courier"		Sandy Bob's Stage Line.....	1431	Sprenger Mrs J B.....	1370
(weekly).....	1130	Sandford A B.....		Spring Meuz.....	48w
"Puget Sound Daily and		Back cover and 424, 444		Springer Geo B.....	737
Weekly Argus".....	1144, 1183	"San Joaquin Valley Argus"		Sprunt & Stahr.....	1306
Pullen C J.....	628	(Republican).....	672	Stable John H.....	1181
Pursell G M.....	455	San Jose Furniture Mfg Co.....	833	Stajchann Martin.....	754
Putnam A B.....	490	"San Luis Rey Star" (The).....	839	"Standard" (The).....	1052
Quade Otto.....	1138	"Santa Ana Weekly Stand-		Standish S.....	733
Quigly Miss M B.....	462	ard".....	848	"Stanislaus Farmers' Jour-	
Quimby S L.....	646, 1488	"Santa Barbara Independ-		nal".....	630
Raffour Mons J.....	949	ent".....	950	"Stanislaus Wheat Grower"	
"Railroad Gazetteer".....	lv	Santa Clara College.....		(The).....	912
Rand Jasper.....	1370	Interleaf 856-7		Stannus S.....	995
Rankin, Brayton & Co.....		"Santa Clara Messenger".....	851	Starrett D B.....	1213
Interleaf 304-5		Santa Clara Valley Mill and		"State Rights Democrat".....	962
Rauch John W.....	1147	Lumber Co.....	833	"Statesman" (The).....	1181
Reaves M A.....	474	Saunders Henry.....	895	Staver & Walker.....	1054
Reaves Mrs M A.....	411	Saux Mrs R & Co.....	1370	Steady Benjamin.....	629
"Redding Independent"		Scherzberg Erull H.....	1255	Stell Henry.....	xxi
(The).....	765	Schmidt M & Co.....	48v	Stein, Simon & Co.....	470
Redman R F & Co.....	xlvii	Scholl Bros.....	1141	Steinauer B.....	801
Redmond's Patent Beer		Schoppe F E.....	1345	Stephens T R.....	752
Foundation.....	697	Schulz & Fischer.....	469	Stevens D W.....	1466
Reed C A & Co.....	1097	Schurmacher O.....	1180	Stevens Sidne.....	1305
Reed J H.....	363	Schwab R H & Co.....	1059	Stiegeler Wm.....	1120
Reed Robert.....	724	Schwamb O W.....	1128	Still John W.....	1113
Reedall H S.....	1344	Schwarz H & Co.....	1180	Stock Jake.....	1211
Reif Charles.....	539	"Scientific Californian".....	731	Stocker Max.....	962
Reiss Bros & Co.....	396	Scott & Hodgson.....	837	"Stockton Independent".....	1305
		Scott Wm A Jr.....	1441	Stoker & Gorrings.....	896

Stokes Wm. ....	1059	Union Carriage Factory ...	1074	"Weekly Standard News" ..	508
Stone Bros. ....	927	United States Mail Stage		"Weekly Times" (The)....	1061
Stone Edward .....	1064	Line .....	1230	Weinhard H. ....	1072
Stone Dr W W .....	752	U O Foundry (The).....	1292	Weinman I C.....	414
Strahle Jacob & Co.....	337	Ustick J T.....	1473	Welch & Co.....	xxiii
Straub Wm.....	1118	Utah Central Ry.....	121	Weley Dr John E.....	1345
Strehle Louis A.....	591	"Utah Journal" (The).....	193	Westall J.....	405
Strobridge T W.....	651	Valdez Zeferino.....	xiii	Weaverbee Geo M.....	386
Sullivan James.....	732	"Valkyilen".....	48w	470 "Wheatland Graphic" (The)	935
Sun Insurance Co. Margin	line	Van Reynegom F W.....	385	Wheeler Bros.....	911
Swanberg & West.....	426	Van Winkle I S & Co.....	485	Whipple V M.....	866
Swen-ser W J & Son.....	559	Vnrwir Thomas.....	1059	White Bros.....	Margin line
Sweet S & Co.....	925	Verhaghen & D'Horon.....	470	White J B.....	423
Sweetser & Alsip.....	Back cover	"Vindicator" (The).....	935	Waltney & Marshall.....	471
Swift E J.....	854	Vinson & Watson.....	1112	Widder J H.....	401
"Tacoma News" (The).....	1133	Wachhorst H W.....	Margin line	Wieland John.....	472
Taber I W.....	498	Wagener Henry.....	1346	Wiegins George.....	733
Taft & Pennoyer.....	728	Wahl & H ss.....	892	Wilder Edward B.....	1348
"Tahama Counsellor".....	908	"Walt-burg Times".....	1172	Wilkins P V.....	855
Tallier Adolphe.....	1181	Wagner Jos & Co.....	1491	"Willamette Farmer".....	1065
Tence C.....	423	Wakeling Mrs Dr.....	424	Willert Fred.....	962
Torry & Grady.....	571	Wale Edward.....	830	Williams, Dimond & Co.....	viii
Toubner & Hoffman.....	470	Walker & Buckley.....	897	Williams J L.....	905
The American Eagle Assoc-		Wall & Gerraty.....	1310	Willams Mrs W.....	999
at i n of the U.S.....	417	"Walla Walla Union".....	1180	Williams W H.....	937
The J M Brunswick & Balke		"Walla Walla Watchman".....	1180	Williamson & Kellogg.....	1155
Co.....	443	Waller O A.....	1087	Wilson & Mitchell.....	xviii
"The Washingtonian".....	1178	Walling A G.....	Interleaf 1016-17	Wilson Thos A.....	631
Thomas F & Co.....	42	Walsh Mrs H J.....	1370	Wineset C P.....	1014
Thompson A J.....	1114	Walter Bros.....	1043	Wintermeier A.....	1099
Thrallkill Dental Depot.....	731	Wal hall & Newman.....	630	Wolf Bernhard.....	406
Tilbury Geo F.....	1204	Wardleigh H C.....	1307	Wolf & Rheinhold.....	48x
Tingry C G.....	1075	Warkenton P & Co.....	834	Wollfom & Bishop.....	651
Todd & Bl en.....	1053	Warner H C.....	573	"Woman's Exponent".....	1346
Tonoll A.....	804	Warren & Frink.....	1005	Wom-er Flower and Feather	
Townsend M D.....	1098	Washington & Fashion.....	746	Store.....	382
Traube H.....	465	"Washington Independent"		"Wood River News Miner".....	1363
Travelers Life and Accident		(The).....	1141	Woods F N & Co.....	426
Ins Co.....	Back cover and	Watrous B B.....	701	Woolery M J.....	613
"Tribune" (weekly).....	952	Watson Jas G.....	1312	Woolery J B & Co.....	397, 406
"Truckee Republican".....	xii	Watts & Godfrey.....	991	Worth W H.....	747
Trunbull R J & Co.....		Weatherford & Blackburn.....	962	Wright Stuart S.....	574
.....	Back cover and	Weaver H A.....	Back cover	"Yacquina Post" (The).....	1105
Truworthy Mrs F M.....	445	Weber F H L.....	802	Yealer & Anderson.....	1157
Tucker J W & Co.....	viii	Weber G.....	1375	Young B.....	x1
Tucson Opera House.....	1441	Weed & Kingwell.....	x	"Yreka Semi-Weekly Jour-	
"Thiolanne Independent".....	878	"Weekly Mirror" (The).....	838	nal".....	952
(The).....	866	"Weekly Mountaineer"		Zion's Co-operative Mercan-	
Topper G B & Son.....	866	(The).....	1098	tile Institution.....	1347
"Ukiah City Press".....	915				

N. A. JUDD.

D. HICKS.

## D. HICKS & COMPANY,

508 Montgomery Street, San Francisco.

# BOOK BINDERS, PRINTERS,

AND BLANK BOOK MANUFACTURERS.

IMPORTERS OF

BOOK BINDERS' MATERIAL.

PATENTEES ADVERTISING HOTEL REGISTERS.

FINE ANTIQUE BINDING AT EASTERN RATES.



*M. Schmidt & Co.*

GLOSSED

**LABELS**

IN EVERY STYLE.

FOR MANUFACTURERS.

25-31 MAIN STREET..... SAN FRANCISCO

*Designers, Lithographers,*

MANUFACTURERS OF BOX BRANDS,

Engravers and Zincographers.

Manufacturers of

**LABELS IN EVERY STYLE,**

And for Every Purpose.



EASTERN ARTISTS AND IDEAS.

LATEST IMPROVEMENTS,

LARGEST FACILITIES,

**25-31 MAIN STREET,  
SAN FRANCISCO, CAL.**

Our Facilities are unsurpassed by any other establishment, and our work can be seen on the goods of all the Packers and Manufacturers on the Coast.

Correspondence solicited. Estimates with Designs and information sent on application.

**All the Latest Improved Machinery—Newest Styles of Design.**

**Our Process is worthy the Attention of Canned-Goods Packers.**



**L. P. DEGEN,**

Manufacturer of

**OAK-TANNED**

**Leather Belting,**

Finest Raw-Hide Lacing,

**CUT STRINGS OR SIDES**

ALWAYS ON HAND.

**No. 13 Fremont Street,**

Near Market,

SAN FRANCISCO, CAL.

Pat. Belt Studs, Hooks, Punches,  
Couplings, Rivets and  
Burrs, Etc.

Established in 1854.

**HENRY FRANK,**

Wholesale & Retail Manufacturer and Dealer in

**Bedding, Furniture,**

—AND—

**Upholstery Goods,**

Spring, Hair, Wool, Moss and Pulu Mattresses.

212, 214 & 216 Commercial St.,

Below Front, San Francisco.

Steamers and Vessels promptly fitted up.

**NEW VICTOR**



*Lightest and Quietest Running Machine  
in the Market—We except none.*

**E. C. BODLEY, General Agent,**  
26 New Montgomery St., under Palace Hotel,  
SAN FRANCISCO.



FOR THE BEST IMPROVED  
**ARTIFICIAL LIMBS**  
ADDRESS  
**MENZO SPRING,**  
9 Geary St.  
SAN FRANCISCO, Cal.  
OFFICE 5,

**THE "VALKYRIEN"**

IS THE

Oldest Scandinavian Newspaper Published West of the Rocky Mountains.

**As an ADVERTISING MEDIUM it is Unexcelled.**

All Letters should be addressed to "VALKYRIEN" 409 Washington St., San Francisco, Cal.



Importation in 1881,  
**30,835 Cases.**

Fresh Shipments of this Favorite Brand Constantly Received  
 BY THE AGENTS,  
**WOLFF & RHEINHOLD,**  
 506 BATTERY STREET, SAN FRANCISCO.

Established 1852.

**JAMES HUTCHISON,**  
 Nurseryman, Seedsman & Florist,

DEPOT,  
 CORNER OF  
 14th and Washington Sts.



Nursery and Greenhouses,  
 CORNER OF  
 Telegraph Av. and 26th St.

Choice Bouquets, Cut Flowers and Wreaths to order.

Grass and Clover Seeds, Garden Seeds, Flower Seeds, Bulbs, etc.

Has for sale everything desirable in the

**FLORAL, ORNAMENTAL, FRUIT TREE AND SEED LINE,**

As Cheap as any Responsible Establishment.

For THE BEST FITTING SUIT OF CLOTHES go to JOE POHEIM, the Tailor.

## SAN FRANCISCO.

We are fully aware of the importance of this part of our work to the whole Pacific Coast, we have, therefore, most thoroughly canvassed the city, omitting no legitimate business, however unimportant it might appear to some, from the fact that it will certainly interest others. When the variety and extent of these are taken into consideration a faint idea may be formed of the labor and care involved in preparing the lists herewith presented. We feel no hesitancy in assuring you that the work may be relied on as correct in every particular so far as our ability extends to make it so. Of the city itself it is hardly necessary to speak; its history, like that of the State of which it is the metropolis, is almost phenomenal, and would appear in print more like an oriental fairy tale than a record of actual fact. Men yet living in the prime of life, who, less than a generation ago, landed upon the sterile peninsula and gazed with indifference or contempt upon the surrounding hills and sand-dunes, now walk among a population numbering three hundred thousand, and encounter at every turn palatial residences, grand hotels, enormous business structures, such as the efforts of centuries in older and less favored countries fail to equal. The energy, daring, brain and muscle that hurled itself upon this coast at the breaking out of the gold fever made itself felt at this point as elsewhere in the State. With those sterling men there was no such word as *fail*. When the low-lying lands contiguous to the bay were occupied, and the rapidly increasing population was crowded to the adjacent hills, native talent soon solved the problem of their occupancy by the invention of the cable road, and at once determined the residence localities of the city. The cars of this system, propelled by invisible power, now course through the city in every direction, their track marked by evidences of wealth and luxury, that without this potent agency could have had no existence. The commercial isolation of this coast from the East, and the demands of a large mining population, which could only be met in this city soon called attention to manufacturing interests, and to-day she ranks among the foremost in this respect, the list embracing everything for which there is any demand on this coast; and the value of product reaching \$80,000,000. Her ocean commerce extends to Europe, Australia, China, the Pacific Islands, Mexico and South America; amounting last year to nearly \$50,000,000 in exports, while her imports reached \$40,000,000. Her inland commerce embraces the Pacific States and territories, so-called, whose rapidly increasing demands can only be supplied by an abundance of capital, and business ability of the highest order, both of which are found here. The history of San Francisco is the history of the coast, and we all take a pride in her progress; her future is also the future of the coast, for her natural advantage of location, her splendid harbor, her far-reaching connections by water and rail will secure to her for all time the metropolitan character she has thus far possessed. Her business men realize, however, that to do this they must keep abreast of the times, that they

(49)

HARDWOOD LUMBER & WAGON STOCK, WHITE BRON, 13 & 15 Main  
and 14 & 16 Spear St., S. F.

MUTUAL LIFE INSURANCE CO., OF NEW YORK, A. R. FORBES, General Agent. 214 SANSOME ST., S. F.

must furnish the supply for every demand, and that nothing is assured until secured. A careful study of our Directory, therefore, as herein presented, becomes of the highest importance to all men of business upon the coast, as they will find therein, that their wants are all anticipated, and provisions made to meet them.

**A**

Aaron D, embroidery stampmaker, 133 6th  
 Aaron Joseph, barber, 534 3d  
 Abbes F, painter, 1710 Larkin  
 Abbiati Albino, liquors, 1108 Stockton  
 Abbot Geo, wool buyer and grader, cor 5th and Townsend  
**ABBOTSFORD HOUSE**, M Brogan propr, 1416 Broadway  
 Abbott C H, wool, cor 5th and Bluxcme,  
**ABBOTT, MRS F B**, dressmaker, 212 Fell  
 Abbott Geo H, groceries, NE cor 22d and Mission  
 Abbott Henry, mining, 302 Montgomery  
 Abbott J E, attorney-at-law, NW cor Kearny and Commercial  
 Abbott Osborn, (Bousfield & Abbott), 312 California  
**ABBOTT ROBT W**, clerk with James Nunsell Jr, 415 Montgomery  
 Abbott T, boarding-house, 702 Front  
 Abell Alex G, Grand Sec F & A M of California, Masonic Temple, NE cor Post and Montgomery  
**ABEND POST** (The) (daily and weekly), S F Abend Post Co publishers, 535 California  
 Abraham A, clothing, 400 Pacific  
 Abraham Charles, florist, 106 California Market  
 Abraham J, clothing, 116 Pacific  
 Abraham & Son (Philip and Nathan Abraham), dry goods, 44 6th  
 Abraham's Depot, pawn broker, 820 Kearny  
 Abrahams L, clothing, 4 and 6 Clay  
 Abrahams Lewis, watches and jewelry, 13 Kearny  
 Abrahams Max, merchant tailor, 919 Pacific  
 Abrahamson G, fancy goods, 110 Kearny  
 Abrahamson Nelse, saloon, 119 Jackson  
 Abramovich Bros (Drago and John Abramovich), fruit and vegetables, 1501 Polk  
 Abramovich & Co (John Abramovich and M Rostovich), fruit and vegetables, 1654 Polk  
 Abramovich Drago (Abramovich Bros), 1501 Polk

Abramovich John (Abramovich Bros), 1501 Polk and 1654 Polk  
 Abrams H (H Abrams & Co), 238 4th  
 Abrams H & Co (H Abrams and S Meyers), fruit and produce, 238 4th  
 Abrams Isaac, clothing, 114 3d and 540 Kearny  
 Abrams Jacob, clothing, 814 Battery  
 Abrams John (Carroll, Abrams & Carroll), 3 and 5 Front  
 Abrams Samuel, real estate broker, 428 Montgomery  
 Abrams W (W Abrams & Co), 229 6th  
 Abrams W & Co (W Abrams and Simon Meyer), fruits and vegetables, 229 6th  
 Abramson, Bacon & Heunisch (Edward Abramson, Gaston E Bacon and Adam Heunisch), wholesale druggists' specialties, 3 and 5 Front  
 Abramson & Bacon (Edw Abramson and Easton E Bacon), druggists, SW cor Dupont and Sutter and 717 Clay  
 Abramson Edward (Abramson & Bacon and Abramson, Bacon & Heunisch)  
 Abramzick Anton, tailor, 342 4th  
 Abrook John, saloon, 1013 Kearny  
 Academy of Languages, 640 Clay  
 Academy of Sciences, cor California and Dupont  
 Aceret Mrs, dressmaker, 708 Gough  
 Achim Rachmonim Chebra, Chas Grosslicht sec, 121 Eddy  
 Achin A, French laundry, 633 3d  
 Acker F V, carpenter, 1207 Polk  
 Acker Mrs V, dressmaker, 407 Sutter  
 Ackerman Benj J, Deputy U S Marshal, room 45 U S Appraiser's Building  
 Ackerman Bros (Hart S, I S, S S and I H Ackerman), crockery, fancy goods, etc, 123 Kearny and 207 and 209 Sutter  
**ACKERMAN C L** (Naphtaly, Freidenrich & Ackerman), 426 California  
 Ackerman Hart S (Ackerman Bros), 209 Sutter and 123 Kearny  
 Ackerman I H (Ackerman Bros)  
 Ackerman I S (Ackerman Bros)  
 Ackerman S S (Ackerman Bros)  
 Ackerson Chas H, builder, 215 Kearny  
 Ackerson John W (Ackerson, Moore & Co), pier 10 Steuart  
 Ackerson, Moore & Co (John W Ackerson, A D Moore and H C Smith), lumber, pier 10 Steuart

JOE POHEIM, THE TAILOR, makes the BEST FITTING Clothes in the State.

Acme Mill and Mining Co, J M Buffington sec, 309 California  
 Acres R T & Co (R T Acres and F H Swett), bookbinders, 532 Commercial  
 Acres R T (R T Acres & Co), 532 Commercial  
 Acton Richard, harness and saddles, 2760 Mission  
 Adam & Kibbe (Thos Adam and Millard Kibbe), saloon, junction Market, Geary and Kearny  
 Adam Thomas (Adam & Kibbe), junction Market, Geary and Kearny  
 Adami J, blacksmith, 612 Broadway  
 Adams A C, attorney-at-law, 628 Montgomery  
 Adams A F, internal revenue and customs broker, 405 Washington  
 Adams A P, coffee and spice mills, 51 Fremont  
 Adams & Butler (James Adams and T J Butler), hay and grain, 42 and 44 Clay  
**ADAMS & CARTER** (Jno M Adams and Wm A Carter), mining and mechanical engineers and agts Frue's Concentrator, 109 California  
 Adams Chr, gun and locksmith, 508 Commercial  
 Adams Cyrus & Co, importers leaf tobacco, 417 Battery  
 Adams Edson, real estate, 91 and 92 Montgomery Block  
 Adams Grove, mining, 302 Montgomery  
 Adams Jas (Adams & Butler), 42 and 44 Clay  
 Adams J, brewery, 637 Broadway  
 Adams J E (Murphy, Adams & Co), 408 Sansome  
 Adams Jno M (Adams & Carter), 109 California  
 Adams John Q, attorney-at-law, 604 Clay  
 Adams Joseph, junk, 550 Mission  
 Adams Joseph W (Fike & Adams), 740 Pacific  
 Adams Lewis, Professor of French, 109 Montgomery  
 Adams L S (Adams, McNeill & Co), 405 Front  
 Adams, McNeill & Co (L S Adams, and John McNeill), wholesale grocers, 405 Front  
 Adams Richard, hotel, 807 Brannan  
 Adams Wm, saloon, 346 Kearny  
 Adams W J, lumber, pier 17 Steuart  
 Adcock Mrs E, millinery, 10 Kearny  
**ADELAIDE MARKET**, C Merchant propr, beef, pork, veal, mutton also fish and poultry, 1915 Fillmore bet Bush and Pine  
**ADELPHI THEATRE**, Ned Buckley propr, 607 California  
 Adelsdorfer Ernest (Ernest Adelsdorfer & Co), 406 and 408 Clay and 1919 Fillmore

Adelsdorfer Ernest & Co (Ernest Adelsdorfer), grocer, 1919 Fillmore and coffee and spices 406 and 408 Clay  
 Adel-on Julius (Macowsky & Adelson), 600 Market  
 Aderjean Louis, lodging, 736 Pacific  
 Adler A A (California Distilling Co), 321 Battery  
 Adler Bros (Bennie and Solomon Adler), meat market, 1414 Pine  
 Adler Bennie (Adler Bros), 1414 Pine  
 Adler B, tailor, 39 1/2 Pacific  
 Adler C (W I Steinhart & Co), res Alameda  
 Adler Chas E (Fechheimer, Goodkind & Co), 16 and 18 Sansome  
 Adler David, crockery and tinware, 1009 Stockton  
 Adler Leopold, bootmaker, 403 1/2 Larkin  
 Adler M (California Distilling Co), 321 Battery  
 Adler Solomon (Adler Bros), 1414 Pine  
 Adrian Frank (Adrian & Mahlstedt), 322 Folsom  
 Adrian & Mahlstedt, meat market, 322 Folsom  
 Advent Christian Chapel, 214 and 216 Eddy  
 Aelbust A, shirt mfr, 506 Market  
 Aestro G Dem (Lemoine, Turel & Co), S F Market  
**ÆTNA INSURANCE CO** of Hartford, Geo C Boardman general agt, 311 California  
**ÆTNA IRON WORKS**, Pendergast, Smith & Co, mfrs iron castings and machinery, 217, 219 and 221 Fremont  
**ÆTNA LIFE INSURANCE CO**, C W Dannels mgr, 504 Kearny  
 Afeld Joseph, stationery and music, 805 Larkin  
 African Methodist Church, Powell bet Jackson and Pacific  
 African (Zion), Stockton bet Clay and Sacramento  
 Ager James E (Bacon & Co), 508 Clay  
 Ager John E, mgr Mutual Life Insurance Co of New York with A B Forbes, 214 Sansome  
 Agnew Wm C, wood and coal, 930 Howard  
**AGUIRRE MARTIN J**, candy mfr, confectionery and wholesale confectioner, 429 Kearny  
 Aherene Morton J, money broker, 715 Clay  
 Ahern Mrs Catherine, bakery, 316 Folsom  
 Ahern & Co (M Ahern and M O'Connor), commission merchants, 208 Washington  
 Ahern Mrs E, varieties, 1820 Ellis  
 Ahern Martin (Ahern & Co), 208 Washington

INSURE IN THE SUN INSURANCE CO., WHICH ADJUSTS AND PAYS ITS LOSSES PROMPTLY.

H. WACHHORST Has a Magnificent Assortment of CHAINS, CHATELAINES, etc. 315 J Street, Sacramento, Cal.

Ahern Michael, shoemaker, 1820 Ellis  
 Ahern N (Ahern & Shattuck), NW cor  
 2d and Minna  
 Ahern Patrick, tailor, 2021 Mission  
 Ahlback J, plumber and gasfitter, 1506  
 Folsom  
 Ahlback Jacob, plumber and gasfitter,  
 stoves and tinware, 231 4th  
 Ahlborn & Boeckmann (Chas Ahlborn  
 and Geo Boeckmann), proprs Ahlborn  
 House, 319 Dupont  
 Ahlborn House, Ahlborn & Boeckmann  
 proprs, 319 Dupont  
 Ahlenfeld Morris D, cigars, 103 1/2 5th  
 Ahlers Dietrick, saloon, 228 Pacific  
 Ahlers Geo, liquors, 229 Spear  
 Ahlgren Chas G, liquors and boarding,  
 20 Folsom  
 Ahn R H, mfg jeweler, 26 Montgomery  
 Ahnert August, junk, 318 Francisco  
 Ahrens Christian, watchmaker and  
 jeweler, 616 Washington  
 Ahrens Dietrich & Geo, liquors, SE cor  
 Fremont and Howard and SW cor  
 Mission and Main  
 Ahrens Fred, liquors, 435 California  
 Ahrens Henry & Co (Henry Ahrens,  
 Henry Tietjen and Theo V Borstel),  
 brewery, 1420 Pine  
 Ahrens Henry (Henry Ahrens & Co),  
 1420 Pine  
 Ahrens J H, liquors, 211 Davis  
 Ahrens John, saloon, 525 East  
**AHRENS WM**, groceries, hay and  
 grain, SW cor 16th and Folsom  
 Ahumada J M, real estate, 335 Kearny  
 Aichberg Christian, photographer, 500  
 Grove  
 Aigeltinger C & G (Charles and Geo  
 Aigeltinger), wood and coal, cor Sut-  
 ter and Laguna  
 Aigeltinger Edward, wood and coal, 1758  
 Ellis  
**AIKEN H M** (Aiken & Warden), cor  
 22d and Valencia  
**AIKEN & WARDEN** (H M Aiken  
 and J W Warden), hay and grain,  
 wood and coal, cor 22d and Valencia  
 Aikin Miss M, dressmaker, 315 Eddy  
 Ainaxab Mfg Co, 805 Montgomery,  
 E J Benedict mgr  
 Aitken J (Moynihan & Aitken), 311  
 Mission  
**AKIN'S AUTOMATIC CLOCK**, L M  
 McKenney & Co mgrs, 235 Montgom-  
 ery  
 Akerett Daniel, watchmaker, 126 2d  
 Akmann W (Meyer & Akmann), 16  
 Sacramento  
 Alabama and Humboldt Consolidated  
 Mining Co, W H Watson sec, 302  
 Montgomery  
 Alameda Ferry, foot Market

Alameda Real Estate Associates, James  
 E Damon mgr, 436 Montgomery  
 Alamo Square, cor Steiner and Hayes  
**ALASKA COMMERCIAL CO**, Lewis  
 Gerstle pres, 310 and 312 Sansome  
 Alaska G and S M, Milling and Trading  
 Co, A F Williams pres, 339 Kearny  
 Alaska Mining Co, 320 Sansome  
**ALASKA SALOON**, E Dais propr,  
 NW cor Bush and Kearny, res 8 Oak  
 Place  
**ALBANY BREWERY**, F Hagerman  
 & Co proprs, 71-75 Everett  
**ALBEMARLE HOUSE**, Mary F  
 Collins propr, 8 Mason  
 Alben Mrs Ellen, liquors, cor 22d and  
 Potrero ave  
 Alberigi Demetrio, wood and coal, 315  
 Broadway  
 Albers J H A (Albers & Schmidt), 50  
 California Market  
 Albers M & Co, grocers, 335 4th  
 Albers & Schmidt (J H A Albers and H  
 Schmidt), oyster saloon, 50 California  
 Market  
 Alberti G W, Grand Commander Amer-  
 ican Legion of Honor, 32 O'Farrell  
 Albertson Joseph A, physician, 111  
 Powell  
 Albrecht A (Schroder, Albrecht & Co),  
 222 and 224 Battery  
 Albrecht J, merchant tailor, 528 Bush  
 Albrecht Richard, bakery, 109 Taylor  
 Alcayaga Jose, grocery and restaurant,  
 524 Broadway  
 Alden B F, cough remedy, 1023 Market  
 Alden Fruit Company, Geo W Deitzler,  
 220 Sansome  
 Aldred Miss Maggie, dressmaker, 243  
 5th  
 Aldrich L, attorney-at-law, 607 Wash-  
 ington  
 Aldrich W A, capitalist, 314 California  
 Alers August, physician, 10 Ellis  
 Alexander A (A Alexander & Co), 802  
 and 804 Kearny  
 Alexander Abraham (Honig & Alexan-  
 der), 109 Battery  
 Alexander A & Co (N Honig and A  
 Alexander), clothing and dry goods,  
 802 and 804 Kearny  
 Alexander Adolph, tailor, 303 Stockton  
 Alexander Bros, commission merchants,  
 123 California  
 Alexander Chas, cigars and tobacco, 975  
 Market  
 Alexander C M, crockery and tinware,  
 207 4th  
 Alexander Geo W (Osborn & Alexan-  
 der), 628 Market  
 Alexander H, clothing second-hand, 772  
 and 774 Howard  
 Alexander I E, carpenter and builder,  
 616 California

The "ROYAL ST. JOHN" SEWING MACHINE, No. 80 Second Street, San Francisco, Cal. C. SHAWL, General Agent.

**CALVIN NUTTING & SON**, Manufacturers all kinds IRON WORK, 227 Main Street, San Francisco.

JOE POHEIM, THE TAILOR. Suits made to order from \$20 203 Montgomery & 124 Market

**ALLEN, TUGGLE & CO., OAK PLANK,** 18 and 20 Spear St., San Francisco.

San Francisco.

53

JOE POHEIM, THE TAILOR. Suits made to order from \$20. 203 Montgomery & 724 Market.

Alexander Isaac, boots and shoes, 404  
**ALEXANDER JAMES**, wood dealer, Berry st, wharf B, 3d and 4th  
 Alexander James, groceries, 944 Harrison  
 Alexander Mining Co, 424 Montgomery  
 Alexander Nicholas, restaurant, NE cor Eddy and Mason  
 Alexander O, commission merchant and indse broker, room 4, 121 California  
 Alexander Rebecca, teacher West Mission Grammar School  
 Alexander Mrs R, boarding-house, 109 O'Farrell  
 Alexander R S, shipwright, 223 Drumm  
 Alexander S, tailor, 706 Vallejo  
 Alexander Simon, clothing, 772 Howard  
 Alexander S O (S O Alexander & Co), 2 Battery  
 Alexander S O & Co (A Mascus and S O Alexander), mfrs and importers gents' furnishing goods, 2 Battery  
 Alex J F, coffee saloon, 1408 Stockton  
 Alferitz P (Dallepian & Co), 425 and 427 Battery  
 Alferritz Peter, groceries, 521 Montgomery ave  
 Alkus Emil, boots and shoes, 26 4th  
 Allan P Macdonald, physician, 6 O'Farrell  
 Allardt G F, civil engineer, 418 California  
 Allari J, trips, etc, 55 California Market  
**ALLDACK JOSEPH**, groceries, wholesale and retail, hay, grain, feed, coal and wood, SW cor Bush and Devisadero  
**ALLEGRETTI'S MANUFACTORY OF NEAPOLITAN BRICKS OF ICE-CREAM**, Italian cream, chocolate and confectionery, wholesale and retail, I Allegretti propr, 501 Sutter, cor Powell

**A. ALLEGRETTI'S**  
MANUFACTORY OF  
**NEAPOLITAN BRICKS OF ICE-CREAM,**  
**ITALIAN CREAM CHOCOLATES,**  
**AND CONFECTIONERY.**  
 Wholesale and Retail.  
**501 Sutter St., cor. Powell,**  
**SAN FRANCISCO.**

Allemania Fire Insurance Co of Pittsburg, William G Elliott general agt, 410 California  
 Allen Mrs Bell, lodging-house, 43 2d  
 Allen C D (Bonestall, Allen & Co), 413 Sansome  
**ALLEN CHARLES E**, sec Llewellyn Steam Condenser Mfg Co, 330 Pine  
 Allen Chas R, coal, agt Pittsburg Coal Mining Co, 118 and 120 Beale

Allen D H (Allen, McGary & Co), 322 and 324 Front  
 Allen Mrs D M, dressmaker, 227 O'Farrell  
**ALLEN E T**, importer and mfr's agt for firearms, ammunition, hardware, fishing tackle, cutlery and glue, 416 Market, res San Mateo  
**ALLEN F H** (Allen, Tuggle & Co), 18 and 20 Spear  
 Allen Mrs Frances, bakery, 2926 16th  
 Allen G B (Wing & Allen), 342 Kearny  
 Allen G P, physician, Chronicle Building  
 Allen G S (W R Allen & Co), 327 Market  
 Allen Henry H, capitalist, 318 Pine  
 Allen J A & Co, commission merchant, 229 Washington  
 Allen Jas M, judge Superior Court, Montgomery Block  
 Allen John G, stenographer, 636 Clay  
 Allen D, coal, 422 Montgomery  
 Allen & Lewis, commission merchant, 202 California  
 Allen L S, ship-builder, 103 Steuart  
 Allen, McGary & Co (D H Allen, E McGary, Jr) wholesale liquors, 322 and 324 Front  
 Allen Mrs M G, dressmaker, 208 Ellis  
 Allen Mrs Nellie, dressmaker, 524 Bush  
**ALLEN T H** (Allen & Young), 1026 Battery  
**ALLEN, TUGGLE & CO** (F H Allen and S P Tuggle), hard wood lumber, cabinetmakers' stock and wagonmakers' materials, 18 and 20 Spear  
**ALLEN W G**, mgr American Detective Collecting and Mercantile Agency, 214 Sansome  
 Allen W H, attorney-at-law, 85 Montgomery Block  
 Allen W H, mining sec, 306 Pine  
 Allen W R (W R Allen & Co), 327 Market  
 Allen W R & Co (W R & J S Allen), iron pipe and plumbers' materials, 327 and 329 Market  
**ALLEN & YOUNG** (T H Allen and Thomas Young), stevedores, 1026 Battery  
 Alliance Marine Assurance Co (limited) of London, Parrott & Co agts, 305 California, Henry H Nagle mgr  
 Allione Frank, oyster house, 87 and 88 Centre Market  
**ALLIS EDWARD P** (Edward P Allis & Co), 318 Pine  
**ALLIS EDWARD P & CO**, flour mill builders and furnishers, John R Cross mgr, office 318 Pine, store-room 737 1/2 Mission  
 Allison D E (Littlefield, Allison & Co), 309 and 311 Washington

INSURE IN MUTUAL LIFE INSURANCE CO., OF NEW YORK, F. S. WINSTON, Pres. ASSETS, \$95,000,000.

**HARDWOOD LUMBER,** WHITE BROS., 18 & 15 Main and 14 & 16 Spear St., S. F. Black Walnut, Spanish Cedar, Veneers.



**MASONIC OUTFITS,** Society Goods, etc., at **NORCROSS & CO.,**  
Masonic Temple, No. 6 Post Street, S. F.

54

San Francisco.

**H. WACHHORST** Has an Endless Variety of Rings from Solid Gold to COSTLY DIAMOND SETTING. **315 J St., Sacramento.**

Allman Mrs T, restaurant, 272 Bran-  
nan  
**ALLYNE JOHN W** (Allyne & White),  
112 and 114 Front  
**ALLYNE & WHITE** (John W  
Allyne and Wm H White), oils,  
paints, etc, proprs Pacific Oil Works,  
112 and 114 Front  
Almaden Quicksilver Mining Co, 327  
Pine  
Almon D & Co (D Almon and W.C Her-  
bert), coopers, 38 Commercial  
Alm R H, diamond setter and jeweler,  
26 Montgomery  
Alms House, San Miguel road, near  
Lake Honda Hospitals and Asylums  
Aloyae, Sister of the Cross, pres and  
superior of Notre Dame College,  
Dolores bet 16th and 17th  
**ALPERS CHAS**, mfr neat's foot oil and  
fertilizers, cor 5th and N, South San  
Francisco, and cor Grove and Buchan-  
nan  
Alpha Consolidated Mining Co, William  
Mills sec, room 29, 309 Montgomery  
Alpine Gold and Silver Mining Co, J  
Morizio supt, 329 Montgomery,  
Alsop Jno S, umbrella maker, 341 Bush  
**"ALTA CALIFORNIA"** (daily and  
weekly), Fred'k MacCrelish & Co  
proprs, 529 California  
Alta Plaza, cor Clay and Steiner  
Alta Silver Mining Co, W H Watson  
sec, 302 Montgomery  
Alta Soap Co, Wm A Engiver and S  
Weintraub proprs, 109 and 111 Oregon  
Alt Christopher, shoe maker, 608 Val-  
lejo  
Altenuus John, bakery, SE cor 26th and  
Columbia  
Altendorf Julian, cutlery polisher and  
grinder, 32 Fremont  
Altfield Simon, gents' furnishing, 202  
Second  
Althof & Bahls (Herman Althof and J F  
W Bahls), book binders, 329 Sansome  
Althof Herman (Althof & Bahls), 329  
Sansome  
Althoff Bros (T and E Althoff), Oyster  
Bay Restaurant, 626 Market  
Althoff E (Althoff Bros), 626 Market  
Althoff T (Althoff Bros), 626 Market  
Altmann Jacob, tailor, 1026 Sutter  
**ALTSHULER MRS L**, milliner, 237  
16th  
Altshuler L, clothing, 505 Montgomery  
Altshuler L & Co, custom made cloth-  
ing, 625 Montgomery  
Alves M Manuel & Co (M Manuel Al-  
ves & M Marshall), commission mer-  
chants, 417 Davis  
Alvord Frank, varieties, 1219 Pacific  
Alvord Mrs M, fancy goods, 1219 Pa-  
cific

**ALVORD WILLIAM**, President of  
Bank of California, NW cor Califor-  
nia and Sansome, and Pacific Rolling  
Mills Co, 202 Market  
Alvord Wm, Member Board of Police  
Commissioners, Old City Hall  
Amarum M, notions, 517 Washington  
Amazon Distillery Co of Covington, Ky,  
Oberfelder Bros & Co, 123 California  
Amazon Fire Insurance Co, A D Smith,  
310 California  
**AMAZON INSURANCE CO OF  
CINCINNATI**, Smith & Snow agts,  
310 California  
Ambrose & Haran (James Ambrose and  
J J Haran), fancy poultry dealers,  
stalls 78 and 79 Center Market  
Ambrose James (Ambrose & Haran),  
stalls 78 and 79 Centre Market  
**AMERICAN CENTRAL INSUR-  
ANCE CO**, Smith & Snow agts, 310  
California  
American Mining Co, 309 California  
**AMERICAN DETECTIVE COL-  
LECTING AND MERCANTILE  
AGENCY**, W G Allen mgr, F C  
Marshall sec, 214 Sansome  
American District Telegraph, Geo S  
Ladd pres, John I Sabin supt, 222  
Sansome, 205 Sutter, 961 Mission, 833  
Sutter, C P R R Building, cor Mis-  
sion and 20th, cor California and Fill-  
more, cor Hayes and Laguna, cor  
Powell and Union, Butchertown  
**AMERICAN EAGLE ASSOCIA-  
TION**, A W Burrell pres, M C Theil-  
mann sec, 123 California  
**AMERICAN EXCHANGE HOTEL**,  
Charles Montgomery & Bros proprs,  
319 Sansome  
American Fire Insurance Co of Phila-  
delphia, Jonathan Hunt, Son & Co gen-  
eral agts, 313 California  
American Fishing Company, Pardini &  
Co propr, 500 Merchant  
American Flag Mill and Mining Co, Geo  
R Spinney sec, 310 Pine  
American Fur and Seal Skin Coloring  
Co, Adolph Muller supt, 27 Ellis  
**AMERICAN HEAT AND LIGHT  
CO**, D P Tarfy sec, 821 Market,  
office, 307 California  
American Legion of Honor, G W Alberti  
grand commander, Abbie E Wood  
grand sec, room 1, 32 O'Farrell  
American Machine and Model Works, I  
A Heald propr, 514 Commercial bet  
Sansome and Leidesdorff  
American Mercantile Union, 76 Mont-  
gomery Block, 628 Montgomery  
A M E Zion Church, Stockton bet. Sac-  
ramento and Clay  
American Metric Bureau, Alexander  
W H MacEwen agt, 108 Leidesdorff

**CONKLIN BROS., CARPET BEATING & RENOVATING WORKS, 333 GOLDEN GATE AVENUE (TYLER ST.) S. F.**

**CALVIN NUTTING & SON,** 237 MAIN STREET, SAN FRANCISCO.  
Iron Doors, Bank Vaults, Etc.

S. F. 794 Market and 203 Montgomery Streets, S. F.

JOE POHEIM, THE TAILOR, 724 Market and 203 Montgomery Streets, S. F.

American Mining Co, M E Sterling sec, 309 California  
 American Protective and Collecting Agency, collectors, 214 Sansome  
 American Protestant Association Hall, 713 Mission  
 American Russian Commercial Co, Chas Baum pres, 718 Battery  
**AMERICAN SALT CO**, importers, whrs and wholesale dealers in Liverpool, Csmen Island and Bay Salt; sole agents for Plummer's crystal salt, L N Webber mgr, office 217 Sacramento, factory Beale-st wharf  
 American Sampson, physician, 405 Kearny  
 American Saw Co, W J Tucker mgr, C W Mott agt, 3 Spear  
 American Sugar Refinery, C Adolphe Low & Co, 208 California, refinery SW cor Union and Battery  
 American Sunday School Union, Rev Frederic E Shearer agt, 757 Market  
 American Tract Society, Rev Frederic E Shearer dist sec, 757 Market  
 Ames Fisher, atty-at-law, 607 Kearny  
 Ames Pelham W, sec of the Sutro Tunnel Co, 320 Sansome  
 Amette Jean, barber, 1005 Howard  
**AMMERUP G**, paints, oils, glass and wall-paper, 1220 Market  
**AMMON BERNHARD VON**, commission merchant, 310 California  
 Amsden E (G T Marsh & Co), 625 Market  
**ANATOMICAL MUSEUM**, L J Jordan propr, 751 Market and 211 Geary  
**ANCHEE DOWN SALOON AND LODGING**, Marcel Demarias propr, 520 Pacific  
 Anchor Lodge, L K of H, H L Sanborn sec, B'nal B'rith Hall, 121 Eddy  
 Ancient Order of Foresters, Golden Gate Court, 121 Eddy  
 Andemarch Mme, laundry, 470 Tehama  
 Anderfuren C A, S F pattern works, 110 and 112 Beale  
 Anderfuren W J & C A, proprs S F pattern works, 110 and 112 Heale  
 Anderfuren W J, S F pattern works, 110 and 112 Beale  
 Anderson Alex, restaurant, 646 Clay  
 Anderson A, coffee saloon, 540 Market  
 Anderson Andrew, saloon, 29 Washington  
 Anderson Andrew, restaurant, 540 Market  
**ANDERSON ANDREW**, saloon, 250 Spear  
 Anderson Andy, saloon, 539 Pacific  
 Anderson Mrs Augusta, ladies' hair-dresser, 806 Larkin  
 Anderson Bros (W B and R K Anderson), carpenters, 2 Tyler

Anderson Bros (Henry W and John Anderson), wood and coal, 347 Brannan  
 Anderson C, coffee saloon, 413½ East  
 Anderson Mrs C A, select school, 33 Turk  
 Anderson C L, tents and awning, 761 Howard  
 Anderson Mrs C M, news, 817 Stockton  
 Anderson & Co, gro, cor 22 and Sanchez  
 Anderson & Co (C A Anderson), saloon, 209 Jackson  
 Anderson F A, saloon, NW cor 9th and Brannan  
 Anderson Francis A, saloon, 20 Stockton  
 Anderson & Fredericks (Thos Anderson and T Fredericks), wood and coal yard, wholesale and retail, 16 Drumm  
 Anderson G W & Co, Oakland and S F express, 331 East  
 Anderson Mrs H, milliner, 113 Stockton  
 Anderson Madam H, dressmaking, 113 Stockton  
 Anderson Henry A, cigar box labels, 609 Merchant  
 Anderson Hugh, photograph gallery, NW cor Valencia and 16th  
 Anderson H W & J (Anderson Bros), 347 Brannan  
 Anderson J A, physician, 1108 Folsom  
 Anderson Karston, coffee stand, SW cor Jackson and Davis  
 Anderson Nis, cigar manfr, 520 6th  
 Anderson P A (Olson & Anderson), 902 Kearny  
 Anderson R K (Anderson & Bros,) 2 Tyler  
 Anderson Thos (Anderson & Fredericks), 16 Drumm  
**ANDERSON W B**, Climax Washing Powder, 905½ Howard  
 Anderson W B (Anderson Bros), 2 Tyler  
 Anderson W B (W S Ray & Co) 12 and 14 Market  
 Anderson W B & Co (W B Anderson), Climax Washing Powder, 905½ Howard  
 Anderton F C (A W Norton & Co), S S F, office 400 Battery  
 Andes Silver Mining Co, Butler Burris sec, room 2, 309 Montgomery  
 And J & F, barbers, 50 4th  
 Andrearata & Lavezzo, fruits, 511½ 4th  
 Andrens Mrs Elizabeth, bakery, 203 2d  
 Andres J A & Co, fruits, 540 Fulton  
 Andresen Bros (Chris and J G), carriage manufacturers, 607 Battery  
 Andresen Chris (Andresen Bros), 607 Battery  
 Andresen J G (Andresen Bros), 607 Battery  
 Andrew Miss Hannah, stationery and notions, 105 9th  
 Andrews Mrs, lodgings, 536 Market

SUN INSURANCE CO., IS THE FAVORITE FIRE AND MARINE COMPANY ON THE COAST.

**H. WACHHORST** Invites Attention to his GENUINE STERLING SILVERWARE 315 J St., Sacramento, Cal.

Andrews A, diamonds, watches, &c, 221 Montgomery

Andrews Charles S, attorney-at-law, New City Hall

**ANDREWS C N**, pres California Commercial College, 417 Kearny

Andrews C N, furniture, 574 Brannan  
Andrews J, crockery, platedware and tinware, 248 3d

**ANDREWS MRS H**, Grand Central Hotel, 957-901 Market

Andrews Oliver, wholesale butcher, cor 6th ave and L

Andros Milton, attorney-at-law, 224 Sansome

Andrus Geo W, furniture and bedding, 1920 1/2 Howard

Andrus W R, sec Board of Railroad Commissioners, 320 Sansome

**ANDURAN C** (C Anduran & Co) 515 and 517 Sacramento

**ANDURAN C & CO** (C Anduran and C Carpy), wholesale wines and liquors and props Uncle Sam wine cellars and distillery of Napa City, 515 and 517 Sacramento

Angel Mrs Sarah, bakery, 539 2d

Angell A J, note broker, 424 Montgomery

**ANGELL H B**, supt Golden State and Miners Iron Works, 237-251 1st

Angell J W, druggist and apothecary, 272 1st cor Folsom

Angier A W, book and job printer, 530 Commercial

Angier A W, manilla paper box mfr, 530 Commercial

**ANGLO - CALIFORNIAN BANK** (limited), Frederick W Low and Ignatz Steinhart mgrs in S F, P N Lillenthal cashier, NE cor Sansome and Pine

**"ANGLO-SPANISH MERCHANT"** (bi-monthly), A D Bell editor, O W Collins propr, 323 Front

Angonnet Mrs B, laundry, 917 Stockton

**ANGUS J S**, cashier Nevada Bank, NW cor Montgomery and Pine

Ankers Christ, show-cases, 937 Market

Ankers Christian, coffee house, 310 4th

Anner M & Co, cigars and tobacco, 306 and 308 Sacramento

Anshel Sam, fancy goods, 410 1/2 6th

Ansel Wash, cooper, 14 Merchant

Anspacher Philip, wholesale crockery, 119 Battery

**ANSTETT ANTONIO** (Anstett & Co), 725 Green

**ANSTETT & CO** (Charles Krenter, Antone Anstett, Daniel O'Donoghue and James Denehy), Lafayette Brewery, 725 and 727 Green

Anthes Peter & Co (Peter Anthes and Otto Liebman), saloon, 38 O'Farrell

Anthony E T & Co (E T Anthony), general mds, 407 and 409 Commercial

Anthony F, liquors, 311 4th

Anthony G W (G W Anthony & Co), 207 Kearny

Anthony G W & Co (G W Anthony), money brokers, 207 Kearny

Anthony H A, groceries and liquors, cor Mary and Berry

Anthony R M, merchant tailor, 608 Montgomery

**"ANTI-CHINESE ADVERTISER"** Hall & Harris proprs, 331 Montgomery

**ANTIQUARIAN BOOK STORE** F and R Thompson proprs, 73 4th

**ANTISELL T M & CO** (T M Antisell), pianos, organs and sheet-music, NW cor Powell and Eddy

Anton L, liquors, 333 Clay

Antonelli Vincent, fish market, stalls 27 and 28 cor Bush and Polk

Antoni E, fish, stalls 1 and 2 New Clay St Market

Antonovich F, coffee saloon, 520 Sacramento

Antony F, importer of liquors, 311 4th

Antunovich F & Co, coffee stand, 403 East

Antz Henry, stalls 1 and 2 Grand Western Market, cor Bush and Polk

Antz Katy, propr Hackmeyer's Hotel, 512 Bush

Apelt Charles M, shirt manufacturer, 1305 Stockton

Apla Martin, coffee saloon, 437 Bush

Apollo Hall, 808 Pacific

Appel S, second-hand clothing, 247 4th

Appel Wm (Levy & Co), furniture and beds, 226 and 228 4th

Apple Mrs Sarah, dry and fancy goods, 305 Hayes

Applegate J H, attorney-at-law, 729 Montgomery

Applegate J J, sec Standard Soap Co, 214 Sacramento

Appleton House, Mrs Lotta A Lyford propr, 33 5th

Appongi C E, architect, 126 Kearny

Appraiser's Building (old), SW cor Battery and Jackson

Appraiser's Building (new), NW cor Sansome and Washington

Arata B (B Arata & Co), 419 Davis

Arata B & Co (B Arata and Martin Be-govich), restaurant, 419 Davis

Arata & Casassa (L Arata and D Casassa), commission merchants, 515 and 517 Davis

Arata David, peddler, 8 Ohio

Arata F (F Arata & Co), 526 Broadway

Arata F & Co (F Arata and Raphael Chevelli), saloon, 526 Broadway

**THE "NEW REMINGTON" SEWING MACHINE,** No. 30 Second Street, San Francisco, Cal. C. SHAWL, General Agent.

**PRISON CELLS,** Fences and Bridge Work, 227 Main Street, S. F. **CALVIN NUTTING & SON.**

FOR THE BEST FITTING SUIT OF CLOTHES GO TO JOE POHEM the Tailor

FOR THE BEST FITTING SUIT OF CLOTHES go to JOE POHEIM, the Tailor.

Arata Francisco, livery stable, 421 Broadway  
 Arata & Guinasso (Serafino Arata and Antonio Guinasso), fruits and groceries, 801 and 803 Bush  
 Arata Henry (Lavezzo & Arata), 511 1/2 4th  
 Arata L (Arata & Casassa), 515 and 517 Davis  
 Arata Serafino (Arata & Guinasso), 801 Bush  
 Aroade Hall, cor Clara and 6th  
 Arcade House, L S Starkweather propr, 93 1/2 Market  
 Aroade Restaurant, John Bartels propr, 11 and 13 6th  
 Arcadian Bazaar, John Rosencrantz propr, variety store, 130 6th  
 Arcata Saw Mills, Falk, Hawley & Co proprs, 7 Spear  
 Archer Wm, hardware, 910 Folsom  
 Archery Hall, 1155 Mission  
 Archibald P L (P L Archibald & Co), 1324 Market  
**ARCHIBALD P L & CO** (P L Archibald and A J Jeffers), livery stable, 1324 Market  
 Archidat Mme L, milliner, 317 Sutter  
**ARCHITECTURAL IRON WORKS**  
 Martin O'Connell propr, 230-236 Steuart  
 Ardouin Henry, fruit, 621 Davis  
 Arensberg H, physician, 307 6th  
**ARFORD JOHN B**, carriage maker, and piano moving, truck mfr, 623 Geary  
 Argentine Republic, C Baum, consul, 510 Battery  
 Argonaut Mining Co (of Arizona), 702 Market  
**ARGONAUT** (The), F M Pixley editor, 522 California  
**ARGONAUT PUBLISHING CO**, F M Pixley pres, 522 Cal  
 Ariani Santi, fishing men's boarding-house, 894 Front  
 Arion Hall, liquor, cor Sutter and Kearny  
**ARION HOUSE**, Fred Huber propr, 13 and 15 Page  
 Arlington House, W H Brown propr, 127 Kearny  
 Armand Mrs C, dressmaker, 1412 1/2 Powell  
 Armand E & Co, poultry, 24-33 Metropolitan Market  
 Armand M & Co, J L Fields sec, 330 Pine  
 Armer M & Co (M Armer), wholesale cigars, 306 and 308 Sacramento  
 Armes C W (Armes & Dallam), 230 and 232 Front  
 Armes G W (Armes & Dallam), 230 and 232 Front

Armes & Dallam (C W & G W Armes and R B Dallam), mfrs and jobbers of wooden and willow ware, etc, 230 and 232 Front  
 Armitage J (Branson, Armitage & Co), 111 Broadway  
 Armory of Co F, 1st Infantry, Capt Chas F Holyoke, 322 Post  
 Armory Hall, New Montgomery  
 Armory National Guard of California, 322 Post  
 Armsby J K & Co (J K Armsby, John M Waite, Henry Newton), wholesale grocers, 318 Front  
 Armstrong, De Remée & Co (R Armstrong and Axel De Remée), commission brokers and steamer agts, 121 Jackson  
 Armstrong John L, stock broker, 318 Montgomery  
 Armstrong J T (J T Armstrong & Co), 627 Kearny  
 Armstrong J T & Co (J T Armstrong and James Ross), lamps and oils, 627 Kearny  
 Armstrong Rudolph (Armstrong, De Remée & Co), 121 Jackson and 72 Oregon  
 Armstrong's Haywards and San Francisco Express, 3-5 Commercial  
 Armstrong Thos, propr Haywards Express, 1 Commercial  
 Armstrong Thos A, shoe factory, 67 and 69 Stevenson  
**ARNAUD ALBERT**, wines and liquors, NW cor Post and Dupont  
 Arnaud Mrs M, dressmaker, 810 Stockton  
 Arnaud Paul, propr Europa Hotel, 814 Montgomery  
 Arnheim Julius S, druggist, NE cor Oak and Octavia  
 Arnheim S S, varieties, 8 Steuart  
 Arnold B E (Arnold & Cutting), 1201 Valencia  
**ARNOLD BROS** (C M & G C Arnold), mgrs Pacific Coast Immigrant Association, 207 Kearny  
 Arnold & Co (B E Arnold and E A Cutting), butchers, SE cor Valencia and 23d  
 Arnold C M (Arnold Bros), 207 Kearny  
 Arnold & Cutting, butchers, 1201 Valencia  
 Arnold F K, cigars and tobacco, 206 Montgomery  
 Arnold & Flint (Henry A Arnold and E D Flint), wholesale iron and steel, 26 Beale  
 Arnold F W, cooper, 3 Chambers  
 Arnold G C (Arnold Bros), res San Diego  
 Arnold Gold and Silver Mining Co, 320 Sansome

MUTUAL LIFE INSURANCE CO., OF NEW YORK, F. S. WINSTON, Pres. CHEAPEST AND BEST. See Adv. Page.

**H. WACHHORST** Repairs Watches, Chronometers and Clocks at Short Notice. **315 J Street, Sacramento, Cal.**

**ARNOLD GEO H**, mgr of Occidental Hotel, e s Montgomery, bet Bush and Sutter  
**Arnold Henry A** (Arnold & Flint), 26 Beale  
**Arnold Joseph**, wood and coal, 333 3d  
**ARNOLD N S & CO** (N S Arnold), importers and mfg agts, stoves, etc, SW cor California and Davis  
**Arnold U K**, sec Richmann Drill and Compressor Co, 25 and 27 Stevenson  
**Arnstein L** (Stein, Simon & Co), 585 Market  
**Aronsohn I**, fruit and vegetables, 3 6th  
**Aronson Arbaham**, furniture and carpets, 1324 and 1326 Stockton  
**Aronson G & Co** (George Aronson), loan office, 126 Kearny  
**Aronson George** (Aronson G & Co), loan office, 126 Kearny  
**Aronson P N** (B Blumenthal & Co) 18 and 20 Battery  
**Aronstein A**, physician, 29 Kearny  
**Arrington N O**, loan broker, 306 Montgomery  
**Arroyo Yannario** (J Trejos & Co), 123 California  
**Art Association Rooms**, 430 Pine  
**Art Association and School of Design**, Col A G Hawes pres, 430 Pine  
**Art Gallery**, in Mechanics' Pavillion, 300 feet long  
**Arthur & Guthrie**, wood and coal, hay and grain, livery stable, 1925 Bush  
**Artigues Canning Company**, 14 San Francisco Market, 520 Clay  
**Artigues E**, fish dealer, stall 18 Bay City Market  
**Artigues E** (Artigues & Co), stall 14 San Francisco Market  
**Artigues L & Co** (E, L & J Artigues), butchers, stall 14 San Francisco Market  
**Artigues J** (E Artigues & Co), stall 14 San Francisco Market  
**Artigues L** (E Artigues & Co), stall 14 San Francisco Market  
**Artigus Emile**, tripe, 5th ave nr Railroad  
**Artillery Storehouse**, 590 Mission  
**Asbestos Patent Fibre** (The), BS Hill, 317 Mission  
**Asch Ben**, hairdresser, 215 6th  
**Asch Isodore**, cigar store, 5 Dupont  
**Asch Wm**, cigars and tobacco, and laundry, 215 6th  
**Asche T H** (T H Asche & Co), 10 Geary  
**Asche T Henry & Co** (T H Asche & A M Bibby), kid gloves, 10 Geary  
**Ash Robert**, attorney-at-law, 601 California  
**Ashburner Wm**, pres Union Club, 508 California

**Ashby E W**; attorney-at-law, 838 Market  
**Asher A F**, gents' furnishing goods, 303 Dupont  
**Asher Colman**, liquors, 1027 Larkin  
**Asher S** (S Asher & Co), 325 Davis  
**Asher S & Co** (S Asher and H Smith), oil clothing factory, 325 Davis  
**Asher & Smith**, belting, 325 Davis  
**Ashford Charles W**, mir's agt, 214 Sansome  
**Ashley Oliver J**, commercial agent, 331 Montgomery  
**Ashley Mrs Sannie J**, bakery and confectionery, 514 3d  
**Ashley Mrs W H**, dressmaking, 140 Sutter  
**Ashton Chas**, real estate, 413 Montgomery  
**ASMANN ADOLPH**, pickles, caviar, dairy produce, etc, 69 and 70 California Market and 1517 Polk  
**Asmussen G**, coal and wood, SW cor 20th and Shotwell  
**Asmussen W**, groceries, 498 8th  
**Asmussen Mrs W A**, fancy goods, 401 8th  
**Aspden George**, stationery and variety, 1046 Folsom  
**Asphaltum Cosmopolitan Paving Co** (The), A H Lissak pres, 202 Bush  
**Associated Press**, W M Webster general agt, 302 Montgomery  
**Associated Veterans of Mexican War**, 514 Bryant  
**Astbury Mrs F**, candies, 127 1/2 4th  
**Astor House**, A D Segelke propr, 522 Pine  
**ASTORIA PACKING CO**, of Astoria, Oregon, M J Kinney agt, office 22 California  
**Astredo Anthony**, saloon, SE cor Stockton and O'Farrell  
**Atchinson B M & Co** (E L Cutten and C M Atchinson), butter and eggs, 16, 17, 23 and 30 Centre Market  
**Atchinson C M** (Atchinson B M & Co), 16, 17, 23 and 30 Centre Market  
**ATCHISON, TOPEKA AND SANTA FE RAILROAD**, D W Hitchcock general western passenger agt, office Masonic Temple, 1 Montgomery  
**Athearn & Co** (C G & J H Athearn), groceries, 54 and 56 Steuart  
**Athearn Mrs M A**, confectionery and bakery, 1638 Polk  
**Atkins Massey & Co**, undertakers, 322 Sacramento  
**Atkins R C** (Orr & Atkins), 123 Montgomery  
**Atkinson G F**, woodturner, 259 1st and 10 Clementina  
**Atkinson J B**, capitalist, 26 Montgomery

**CONKLIN BROS., PACIFIC STEAM CARPET BEATING, ALSO WHITENING. 333 TYLER ST. S. F.**

203 Montgomery & 724 Market  
 SUITS MADE TO ORDER FROM \$20.  
**FOR RENTING TAILOR.**

**JOE POHEIM, THE TAILOR.** Suits made to order from \$20. 203 Montgomery & 724 Market.

Atkinson Nathan, real estate, 330 Pine  
**ATKINSON THOS T & CO** (Thos T Atkinson), commission stock brokers, 337 Pine  
 Atkinson William, contractor and builder, 302 Montgomery  
 Atlantic Brush Co, Robt Blair mgr, 510 Montgomery  
 Atlantic Consolidated Mining Co, David Wilder sec, 328 Montgomery  
 Atlantic Giant Powder Co, Louis B Chapman sec, 4 California  
 Atlas Gold and Silver Mining Co, L Berger sec, 207 Sansome  
**ATLAS IRON WORKS**, Joseph B Jardine propr, 135 and 137 Beale  
 Attel Marks, watchmaker, 255 3d  
 Attel Seymour, tailor, 55 3d  
 Attinger & Eging (Chr Eging and F Attinger), tailors, 316 O'Farrell  
 Attinger F (Attinger & Eging), 316 O'Farrell  
**ATWOOD FRANK H.** microscopical section cutter, 402 Montgomery  
 Atwood George E, hay and grain, 733 and 735 4th  
**ATTWOOD MELVILL**, consulting and mining engineer, 402 Montgomery  
 Atzeroth Henry (Atzeroth & Maas), 1708 Fillmore  
 Atzeroth & Maas (Henry Atzeroth and Fred Maas), liquors, 1708 Fillmore  
 Aubert A, pork packer, 10 S F Market  
 Aubertin Geo., barber, 724 Braunan  
 Aulan Henry, restaurant, 434 Bush  
 Aubry F O, upholsterer, 2609 Mission  
 Augsburg Fred (Fawcett & Augsburg), 69 Centre Market  
 Audenard Madame M, French laundry, 470 Tehama  
 Auerbach A (Auerbach & Thompson) 751 Market  
 Auerbach & Thompson (A Auerbach and D Thompson), Pacific fringe mfrs, 751 Market  
**AUFRICTIG MORRIS**, watchmaker and mfr of jewelry, 116 6th  
 Auger Bernard Eugene, importer and commission merchant, 409 Battery  
**AUGER MME**, French milliner, 621 Larkin  
**AUGIUS JOHN** (Petrovich & Augius), White House Hotel, 420 and 422 Jackson  
 Augustine Wm, mfr of furniture, 639 and 641 3d  
 Aultman M & M, J M Buffington sec, 309 California  
 Auradou A L (Auradou A L & Co), 515 Merchant  
 Auradou A L & Co (George Tiaffay and A L Auradou), poultry, 515 Merchant, opposite Washington

Aurora T & M Co, mining, 310 Pine  
 Aurich A (B Hermann & Co), cor Polk and Bush  
 Aurouze Marius, barber, 203 Montgomery ave  
 Austin Henry, dentist, 634 Washington  
 Austin Henry S (Thomas H Selby & Co), 116 and 118 California  
 Auston Mrs Annie, dressmaker, 530 Stevenson  
 Austrian Benevolent Society, Sander's Hall, 71 New Montgomery  
 Austro-Hungarian Consulate, Rudolph Hochkoffer consul, 203 Front  
 Austrian Insurance (marine) Co of Vienna, 209 Sansome  
 Automatic Sewing Machine Co, A T Eggleston mgr, 124 Post  
 Autz Henry, butcher, 1310 Polk  
 Anzerais House, Mrs C Miller propr, lodging, 29 Dupont  
**AVERILL MIXED PAINTS**, manufactured by California Paint Co, O S Orrick general agt, 403 Market  
 Avery D R (D R Avery & Co), 18 and 19 Centre Market  
 Avery D R & Co (D R Avery), fruits, stalls 18 and 19 Centre Market  
 Avy Eugene, commission merchant, 320 Sansome  
 A Whitney & Son's cars, wheels, Williams, Dimond & Co, 202 Market  
**"A VOZ PORTUGUEZA"** (semi-weekly), M Stone propr, 734 Montgomery  
**AXELROD MAX**, physician, Russian Consul General, 717 Post  
 Axt Frederick, boot and shoemaker, 1062 1/2 Howard  
 Axt L, boots and shoes, 1062 1/2 Howard  
 Axtman Leopold, bakery, 500 Hayes  
 Ayer Washington, physician, 410 Kearny  
 Ayers Harry, saloon, SW cor Stockton and Ellis  
 Ayers J R, painter, 618 California  
**AYERS M**, editor "Farmer and Dealer", and dealer in agricultural implements, 258 Market  
 Azores Hotel, Coelho & de Fereitas propra, 111 Jackson

**B**

Babb Milton E, attorney-at-law, room 22, 214 Sansome  
**BABBITT JOHN H.** Excelsior Straw Works, 120 4th  
**BABCOCK & CO** (Geo Babcock and J C Foster), American Driven V'ells, 40 Merchant's Exchange  
**BABCOCK GEORGE** (Babcock & Co), 40 Merchants' Exchange

**SUN INSURANCE CO., 415 CALIFORNIA STREET, SAN FRANCISCO.**

**H. WACHHORST, Jeweler, 315 J Street, Sacramento, Sign of the Town Clock.**

60

San Francisco.

**BABCOCK & WILCOX CO.** Patent Water Tube Steam Boilers, 505 Mission  
**Babcock Wm** (Parrott & Co), 306 California  
**Babin** Laundry C, real estate, 612 Commercial  
**Babson & Seadler**, architects, 318 Pine  
**Babson Seth**, architect, 318 Pine  
**Baccala Louis** (Bocken & Baccala), 540 Commercial  
**BACCHUS RICHARD T.** propr United Market, SW cor Mason and O'Farrell  
**Bach Charles** (Bach & Lux), 535 and 537 Sacramento  
**BACH JOHN** (Bach, Meese & Co), 321 Montgomery  
**Bach & Lux** (Chas Bach and Frank A Lux), Pioneer Malt House, Stockton, bet Francisco and Bay, and brewers' materials, 535 and 537 Sacramento  
**BACH, MEESE & CO** (John Bach and Herman Meese), wines and liquors, sole agts for Budweiser Beer, 321 Montgomery  
**Bacha A** (Dabelick & Co), 232 Brannan  
**Bacher C S**, meat market, SE cor Taylor and Clay  
**Bacher Mrs E**, millinery, 918 Market  
**Bachman Bros** (H S, N S, D S, and L S Bachman), importers of dry goods, 10 and 12 Battery  
**Bachman D S** (Bachman Bros), 10 and 12 Battery  
**Bachman H S** (Bachman Bros), 10 and 12 Battery  
**Bachman Leopold** (Frankenthal, Bachman & Co), SW cor California and Battery  
**Bachman L S** (Bachman Bros), 10 and 12 Battery  
**Bachman N S** (Bachman Bros), 10 and 12 Battery  
**Bachman S** (Esberg, Bachman & Co), SE cor California and Battery  
**Bachmann Jacob**, hardware and cutlery, 729 Clay  
**BACHRACH M.** collector and private detective, 604 Merchant  
**Bacigalupi A L** (A L Bacigalupi & Co), 507 Washington  
**Bacigalupi A L & Co** (A L Bacigalupi and S Casassa), vegetables and fruits, 507 Washington  
**Bacigalupi Giovanni**, boots and shoes, 1404 Dupont  
**Bacigalupi N**, fruits, 1907 Geary  
**BACIGALUPO T D.** wines and liquors, 1419 Dupont  
**BACKUS SAMUEL W.** postmaster, cor Washington and Battery  
**Bacus Oscar J** (Geo H Tay & Co), 105 California

**Bacon & Co** (Jacob Bacon and James E Ager), printers, 508 Clay  
**Bacon & Decker** (E H Bacon and H W Decker), groceries, 1124 Market and 19 Turk  
**Bacon E H** (Bacon & Decker), 1124 Market  
**Bacon E T**, agt Chalmers-Spence Air Space Boiler Co, 413 and 415 Pacific  
**Bacon F P** (Nuttall, Bacon & Co), 222 Fremont  
**Bacon Gaston E** (Abramson & Bacon), SW cor Sutter and Dupont and 717 Clay  
**Bacon Henry**, meat market, 216 16th  
**Bacon Henry D**, real estate, 305 Sansome  
**Bacon Jacob** (Bacon & Co), 508 Clay  
**Bacon J B**, saloon, 213 Montgomery  
**Bacon J S**, agt for the Boston and Philadelphia Underwriters, 316 California  
**Bacon Martin**, stock-broker, 325 Montgomery  
**Badaracco Antonio**, liquors, 1308 Pacific  
**Badaracco D** (J Demarteus & Co), 531 Pine  
**Badaracco Luiz**, wood and coal, 1511 California  
**Bade Joseph**, restaurant, 654 Mission  
**BADGER WM G.** agt for Hallet, Davis & Co's pianos and Geo Wood & Co's organs, 13 Sansome  
**Badgley Eugene F.** watches and jewelry, 205 Montgomery  
**Badlam A**, city assessor, City Hall  
**BAEHR WILLIAM.** mfr jewelry, 649 Sacramento  
**Baer Emile**, liquors, NW cor Powell and Filbert  
**Baettge Peter** (Brugge & Baettge), 111 Washington  
**Bagala Leo**, bakery, cor 25th and Alabama  
**Baggett & Platt** (W T Baggett and H G Platt), attorneys-at-law, 402 Montgomery  
**BAGGETT W T.** publisher "Pacific Coast Law Journal," 538 Sacramento, also of Baggett & Platt, 402 Montgomery, and Stockwell & Co, 538 Sacramento  
**Baggs Isaac**, attorney-at-law, 402 Montgomery  
**Baglietto & Gracchi** (Louis Baglietto and Jacob Gracchi), commission merchants, 421 Davis  
**Baglietto Louis** (Baglietto & Gracchi), 421 Davis  
**BAGOT FRED.** solicitor McKenney's Pacific Coast Directory, 689 24th, Oakland, Cal  
**Bagouch & Josich** (John Bagonich and Charles Josich), restaurant, 212 Brannan

**The "ROYAL ST. JOHN" SEWING MACHINE, No. 39 Second Street, San Francisco, Cal.**  
 C. SHAWL, General Agent.

**JOE ROHEIM, THE TAILOR, makes the BEST FITTING Clothes in the State.**

JOE POHEIM, THE TAILOR, makes the BEST FITTING Clothes in the State.

Bagonich John (Bagonich & Josich), 212 Brannan  
 Bahls J F W (Althof & Bahls), 329 Sansome  
 Bahrt Martin, groceries, SE cor 12th and Folsom  
**BAHRUTH HILBERT**, restaurant, 214 Washington  
 Bail Adolph (Kawalski & Co), 526 California  
 Bailey Chas A (Seaton & Bailey), 320 Sansome  
 Bailey Chas H (Haslett & Bailey), 331 Spear  
 Bailey George (Bailey & McLean), 533 Commercial  
 Bailey J C, wool and leather, 218 California  
 Bailey James D, sec Union Insurance Co, 416 California  
 Bailey J H, stationery and hardware, 524 Montgomery ave and 1513 Stockton  
 Bailey L H, Jr, watchmaker and jeweler, 317 Leavenworth  
 Bailey Mrs Margaret, saloon, 71 Minna  
 Bailey & McLean (George Bailey and William McLean), proprs Railroad House, 533 Commercial  
 Bailey N J, butcher, 515 Bryant  
 Bailey & O'Donnell (Thomas Bailey and Thomas O'Donnell), gasfitters and plumbers, 532 Hayes  
 Bailey S C, plumber and gasfitter, 1623 Fillmore  
 Bailey Thos (Bailey & O'Donnell), 532 Hayes  
 Bailey Thomas (Thomas Bailey & Co), cor 5th and Bluxome  
 Bailey Thomas & Co (Thomas Bailey and Wm P Pyne), wool-packers, cor 5th and Bluxome  
 Bailey Wm J, Isthmus House, 54 1st  
 Bailly Achille (Bailly Bros), 71 California Market  
 Bailly Arthur, (Bailly Bros), 71 California Market  
 Bailly Bros (Arthur and Achille Bailly), pork butchers, 71 California Market  
 Bailly Lt Col E J, surgeon U S A, Army Building, New Montgomery  
 Bailly Shepard D, lodging-house, 502 1/2 Broadway  
 Bain John, treas of The California Savings and Loan Society, NW cor Powell and Eddy  
**BAINES GEO A**, mgr California Coal Co, SE cor Turk and Jones  
 Baird Andrew, collateral and note-broker, 312 California  
 Baird James M (Barry, Baird & Co) 320 Sansome  
 Baker Mrs A, dressmaker, 1922 Howard

Baker A & A, mfrs of mirrors, frames, brackets, steel engravings, etc, 742 Mission  
 Baker C F (Witzel & Baker), 324 Clay  
 Baker Charles, bakery, 16th bet Guerrero and Dolores  
 Baker C H, mill and mining machiery, 38 and 40 Main  
 Baker Divide Mining Co, W G Hughes sec, 330 Pine  
 Baker Fanny E, teacher Mission Grammar School  
 Baker George F, United States geologist, 155 New Montgomery  
**BAKER GEO H**, lithographer and engraver, 410 Clay  
 Baker & Hamilton (L L Baker and R M Hamilton), hardware and agricultural implements, NW cor Pine and Front  
 Baker I M, groceries and liquors, NW cor Mason and Eddy  
 Baker Isaiah (Freeman & Baker), 217 Davis  
 Baker J (Stevens, Baker & Co), 202 Sacramento  
 Baker L F & Co (L F Baker), commission merchants, 121 Washington  
 Baker L L (Baker & Hamilton), NW cor Pine and Front  
**BAKER O S**, lawyer, 33 Montgomery Block, 628 Montgomery  
**BAKER SAMUEL**, lumber and agt Garcia saw-mill, 202 Sacramento  
 Baker William, bakery, 1036 Clay  
 Bakes Sister Mary Pia, Superiress, sister of St Dominic, St Boniface School, 117 Tyler  
 Balanesi G, commission merchant, 107 Clark  
**BALDOCCHI G**, fruit and vegetables, 1310 Dupont  
 Baldwin A R, capitalist, 328 Montgomery  
 Baldwin E J, propr Baldwin Hotel, junction Market, Powell, Ellis and Eddy  
**BALDWIN HOTEL** (The), E J Baldwin propr, G H Fasset mgr, junction Market, Powell, Ellis and Eddy  
 Baldwin Hotel Bar and Billiard Saloon, James J McNeess mgr, Baldwin Hotel  
 Baldwin H S, physician, 612 Clay  
 Baldwin Lloyd, attorney-at-law, 606 Montgomery  
 Baldwin Locomotive Works (The), Williams, Dimond & Co agts, 202 Market  
 Baldwin S C, physician, 850 Market  
 Baldwin's Dining Parlor and Restaurant (A W Willson propr), 35 and 37 Geary  
 Baldwin Theatre, E J Baldwin propr, 934 and 936 Market  
 Balfour R, (Balfour, Guthrie & Co), 316 California

MUTUAL LIFE INSURANCE CO., OF NEW YORK. ECONOMIC MANAGEMENT. CAREFUL SELECTION OF RISKS.



**H. WACHHORST'S** Selection of JEWELRY is the Finest in the State. **No. 315 J St., Sacramento, Cal.**

Balfour, Guthrie & Co (R Balfour, R B Forman and Alex Guthrie), shipping and commission merchants, 316 California  
 Balfrey John, bootmaker, 506½ Howard  
 Balke Wm, boarding-house, 820 Battery  
 Ball A Everett, attorney-at-law, 612 Clay  
 Ball Gardner (Ball & Julian), Townsend bet 5th and 6th  
 Ball George A, mining, 420 Montgomery  
 Ball & Julian (Gardner Ball and Geo N Julian), wool graders and packers, Townsend bet 5th and 6th  
 Ballard, Duane & Co, commission merchants, 22 California  
 Ballard George, bath maker, 213 2d  
 Ballard & Hall (Isaac R Hall), commission merchants, 320 Sansome  
 Ballard John (W H Martin & Co), 26 Merchants' Exchange  
 Ballard Mrs L A, physician, 205 Powell  
 Ballheimers John, saloon, 535 Clay  
 Balloch Geo, bakery, 2206 Mission  
**BALLOU ADDIE L**, portraits in oil, painter, 759 Market  
**BALNY A J**, ostrich and fancy feathers, 608 Market and 9 Post  
 Baloun J L, merchant tailor, 621 Washington  
**BALZ ADOLPH**, (Balz Bros & Finkeldey), San Bruno Road bet 25th and 26th  
**BALZ BROS & FINKELDEY**, tannery, San Bruno Road bet 25th and 26th  
**BALZ LOUIS** (Balz Bros & Finkeldey), tannery, San Bruno Road bet 25th and 26th  
**BALZER HENRY & CO** (C Bertheau Jr) importers and commission merchants and agts Hamburg-American Packet Co, N Y K Underwriters' agency, Bremen Underwriters, Danube, Imperial Royal (privileged), Austrian Insurance (marine) Co of Vienna, 209 Sansome  
**BAMBER JOSEPH J**, propr Sheltered Cove Baths, foot Montgomery ave  
 Bammann D, groceries, 219 4th  
 Bammann Fred, groceries, NE cor 4th and Perry  
**BANCROFT A L & CO**, booksellers, stationers, printers, bookbinders and lithographers, 721 Market  
 Bancroft B H, books, 38 6th  
 Bancroft Geo H, stationer and bookseller, 38 6th  
**BANDBOX** (The), B S Hirsch & Co propr, 748 Market  
 Band Joseph, butcher, cor Valencia and 18th  
 Bandmann Julius (Bandmann, Nielsen & Co) 210 Front

**BANDMANN, NIELSEN & CO**, (J Bandmann and H Nielsen), commission merchants and general agts Giant Powder Co, 210 Front  
 Bank Commissioners of the State of California, 528 California—  
 J E Faraum, Oakland  
 J M Litchfield, San Francisco  
 W F White, Santa Cruz  
 Luman Wadham sec, San Francisco  
**BANK OF BRITISH COLUMBIA**, W Powell acting mgr, SE cor California and Sansome  
**BANK OF BRITISH NORTH AMERICA**, A McKinlay agt, 221 Sansome  
**BANK OF CALIFORNIA**, William Alvord pres, Thomas Brown cashier, NW cor California and Sansome  
**BANKS CHARLES**, Keystone House, 417 Pacific  
 Banks G S, livery, 709 Jones  
 Banks John, cigars, 1264 Market  
 Banks Mrs Mary, lodgings, 318 Davis  
 Bankson J R, saloon, 1151 Market  
 Banner Bros (Peter and Samuel Banner), wholesale clothing, NE cor Sutter and Sansome  
**BANNER MARCUS**, (M Banner & Co), NW cor Folsom and Spear  
**BANNER M & CO** (Marcus Banner and Fabian Topfritz), Banner Packing Co, NW cor Folsom and Spear, (see advertisement, classified)  
**BANNER PACKING CO** (M Banner & Co), NW cor Folsom and Spear, (see advertisement, classified)  
 Banner Peter (Banner Bros) NE cor Sutter and Sansome  
 Banner Samuel (Banner Bros), NE cor Sutter and Sansome  
**BANNEROT E A** (Garcin, Son & Co), 294 Howard  
**BANNETT LOUIS**, jeweler, 732 Market, entrance on Brook  
 Banning Miss Eva, dressmaker, 16 Mason  
 Bantly Marcus, cigar manufactory, 1408½ Powell  
**BANZ JOHN**, bakery, 1326 Howard  
**BAPTIS JOHN H**, gold pen mfr, 328 Bush  
 Baptist Mission Chapel, 11th ave bet F and G, south S F  
 Barbaste Mme, laundry, 838 Clay  
 Barbat John, druggist, 910 Pacific  
 Barbe John, florist, SE cor Post and Baker  
 Barber R L, tailor, 40 Ellis  
 Barber William, attorney-at-law, 323 California  
 Barbers' Protective Union, Verein Eintracht Hall, 316 Post

**CONKLIN BROS., PACIFIC STEAM CARPET BEATING, ALSO WHITENING. 333 TYLER ST., S. F.**

**JOE POHEIM, THE TAILOR, 724 Market and 203 Montgomery Streets, S. F.**

**JOE POHEIM, THE TAILOR, 724 Market and 203 Montgomery Streets, S. F.**

Barbetta F (F Barbetta & Co), S F Market  
 Barbetta F & Co (F Barbetta and N Barbetta), fish, stall 31 S F Market  
 Barbetta N (F Barbetta & Co), S F Market  
 Barbier J F, barber, 1226 Dupont  
 Barbieri Gaetano, groceries, 136 Folsom  
 Barbieri George, oils, lamps, etc, 300 Montgomery ave  
 Barbieri Pol (Levaggi, Barbieri & Co), 303 and 305 4th  
 Barbieri & Co, fruits and vegetables, 214 3d  
 Barbour Bros, threads and twines, Henry Doyle agt, 511 Market  
 Barbour Clitua, attorney-at-law, 715 Clay  
 Barchicalopo Thomas, fruit, 221 Montgomery ave  
 Barclay P T (Hatch & Barclay), 10 California  
 Bardept Madam C, millinery, 225 Montgomery ave  
**BARDONI C & CO** (Crespino Bardoni, C Guintini and C Orselli), boarding-house, 115 Clark  
**BARDONI CRESPINO** (Bardoni & Co), 115 Clark  
 Bare Augustus (Bare Bros), 308 Hayes  
 Bare Bros (Augustus, Edward and Solomon Bare), furniture, 300-308 Hayes  
 Bare Edward (Bare Bros), 308 Hayes  
 Bare Solomon (Bare Bros), 308 Hayes  
 Baretta J (Catania & Baretta), 37-39 S F Market  
 Barger Edmond, barber, 543 2d  
 Bargone Narsis L, liquors, 1120 Dupont  
 Barham & Coogan (J A Barham and T C Coogan), attorneys-at-law, 504 Kearny  
 Barham J A (Barham & Coogan), 504 Kearny  
 Barichievich M & Co (M Barichievich), restaurant, 527 Commercial  
 Barkan A, physician, 305 Kearny  
 Barker H, painter, 810 Jones  
 Barker J, decorative art rooms, 316 Sutter  
 Barkhaus D (F W & D Barkhaus), 213 Kearny  
**BARKHAUS F W & D** (F W and D Barkhaus), books and stationery, 213 Kearny  
 Barkhaus F W (F W & D Barkhaus), 213 Kearny  
 Bari A, merchant tailor, 651 Washington  
 Barman Chas (Barman & Flick), 134 5th  
 Barman & Flick (Chas Barman and P Flick), stoves and tinware, plumbing and gasfitting, 134 5th  
 Barman Miss R, fancy goods, 124 5th

Barnard Frank (Frank Barnard & Co), 213 Jackson  
 Barnard Frank & Co (F Barnard and H Voorman), wood and coal, 213 Jackson  
**BARNARD G B**, business mgr California Commercial College, 417 Kearny  
 Barner Louis, groceries and fruits, 153 9th  
 Barner Wm, groceries, 131½ 9th  
 Barnes Jennie C, student of law, 331 Montgomery  
 Barnes N E, agent McCormick Harvesting Machine Co, 31 Market  
 Barnes Robert, box factory, 37 and 39 Main  
 Barnes Mrs S G, confectionery, branch bakery and varieties, 1520 and 1417 Dupont  
 Barnes W H L, attorney-at-law, 426 California  
 Barnes Mrs William, carpenter shop, 1924 Ellis  
 Barnett Joseph (Barnett & Marks), 199 Stevenson  
 Barnett & Marks (J Barnett and Mannheim Marks), crockery and glassware, 199 Stevenson  
 Barnett Thomas, meat market, 233 3d  
 Barney A S (pres the Olypmic Club), 119 Post  
 Barney James M, capitalist, room 18, 328 Montgomery  
 Barnstead Thos S, agent for Dr Solomon's Golden Medicine, 425½ 4th  
 Baron J (J Dupuy & Co), 630 Broadway  
**BARR JOHN**, mfr latest style of umbrellas and parasols, 323 Bush  
 Barra E J, saloon and hall, NW cor First and Minna  
 Barragat P, boot maker, 1105 Stockton  
 Barratt Alfred, varieties, 236 Seventh  
 Barre August, liquors, cor Lombard and Octavia  
 Barrett Alfred, watchmaker, 45 4th  
 Barrett James, lodging-house, 41 Washington  
 Barrett Kate, bakery, 236 7th  
**BARRETT & SHERWOOD** (Jas W Sherwood), watches and jewelry, 517 Montgomery  
 Barret Wm G, sec San Francisco Gas Light Co, cor 1st and Natoma  
 Barrie Geo, book publishing, 120 Sutter  
 Barroilhet Henry (Belloc & Co), 524 Montgomery and pres Societe Francaise Benevolent Society, 510 Jackson  
 Barron A, bootmaker, 312 Pacific  
 Barron Wm, carpenter, 922½ Folsom  
 Barrows John, agt Brownsville Woolen Mill Co, 35 2d

**INSURE IN THE SUN INSURANCE CO., WHICH ADJUSTS AND PAYS ITS LOSSES PROMPTLY.**



**JOE POHEIM, THE TAILOR, 724 Market and 203 Montgomery Streets, S. F.**

Bastheim J (Cahn, Nickelsburg & Co),  
129 Sansome  
Bastian Benedict, merchant-tailor, 311  
Sutter  
Bataille Peire, liquors, 544 California  
Batavia P, barber, 53 3d  
Batchelor & Wylie (J H Wylie and  
Frank Batchelor), mfrs of California  
Spring Tooth Harrow and Cultivator,  
31 Market  
Batchelor Frank (Batchelor & Wylie),  
31 Market  
Batem n A, mining, 318 Pine,  
**BATEMAN WILLIAM** (J Kemp &  
Co), 114 and 116 Mission  
Bateman Francis, groceries, 62½ West  
Mission  
Bates D C, mining sec, room 79, 309  
Montgomery  
Bates S C, attorney-at-law, 434 Califor-  
nia  
**BATES MORRIS U** (Morris U Bates  
& Co), 123 California  
**BATES MORRIS U & CO** (Morris U  
Bates), proprs "Daily Commercial  
News and Shipping List" and "San  
Francisco Trade Review," 123 Cali-  
fornia  
Bates Walter E, physician, 224 Kearny  
Batten Sampson, marble works, cor Pt  
Lobos and Masonic aves  
Battersby James, watchmaker, 13 3d  
Battery Street Warehouse, Bode &  
Searle (Geo C Bode and James J  
Searle) proprs, NW cor Battery and  
Filbert  
Battles E G, pres Dashaway Hall Asso-  
ciation, 139 Post  
Battles Luke, groceries, NE cor 4th and  
Clementina  
Bauch P G, custom house broker, 520  
Battery  
Baud F, brass foundry, 522 Fulton  
Bauer Abraham (Bauer Bros & Co), 547  
Market  
**BAUER ANDREW**, upholstery, 1519  
California  
Bauer Bros, cutlery, 637 Kearny  
Bauer Brothers & Co (Abraham & Moses  
Bauer), wholesale fancy goods, laces  
and embroideries, 547 Market  
**BAUER CHAS G**, saloon, 804 Pacific  
Bauer E, mgr of the S F News Co, 210  
Post  
Bauer Frederick, cigars and tobacco,  
108 3d  
Bauer George, hairdresser, 44 Grove  
Bauer H, upholstery, 1519 California  
Bauer J A, druggist, 101 Post  
Bauer Jacob, saloon, NW cor Folsom  
and Steuart  
Bauer J C & Co (J C Bauer and Joseph  
Schweitzer), wholesale hops and brew-  
ers' materials, 632 Sacramento

Bauer J C (J C Bauer & Co), 632 Sacra-  
mento  
Bauer John & Sons (John Jr and  
Jacob G Bauer), brewery, 118 and 120  
Fillmore  
Bauer Moses (Bauer Bros & Co), 547  
Market  
Bauer M E, mgr the S F News Co, 413  
and 415 Washington  
Baum Chas, consul Argentine Republi,  
510 Battery  
Baum Charles, pres American-Russian  
Commercial Co, 718 Battery  
Baum Gustav, furniture and carpets,  
871 Market  
Baum J (J Baum & Co) 9 and 11 San-  
some  
Baum J & Co (J Baum, H and M Shirer),  
wholesale clothing, 9 and 11 Sansome  
Baum Jno T (Horton & Baum), NW cor  
Sansome and Bush  
Baum Mme, laundry, 35 Turk  
Baum M (Fisher & Baum), 103 and 105  
Sansome  
Baum M C, attorney-at-law, 315 Cali-  
fornia  
Baumann Phil, bakery, 206 2d  
Baumard E F, whalebone-maker and  
bone-maker, 322 Sutter  
Baumard Mrs E F, corset-maker, 322  
Sutter  
**BAUMGARTEN A** (A Baumgarten &  
Co), 7 Montgomery  
**BAUMGARTEN A & CO** (A and  
Joseph Baumgarten), cloth and tailors'  
trimmings, 7 Montgomery (see ad-  
vertisement)  
**BAUMGARTEN JOSEPH** (A Baum-  
garten & Co), 7 Montgomery  
Baumgarten Joseph, bootmaker, 418 4th  
Baumgartner & Bohls (Valentine Baum-  
gartner and Henry Bohls), cigar and  
tobacco factory, 419 Battery  
Baumgartner Valentine (Baumgartner &  
Bohls), 419 Battery  
Baumstarek Mrs T, French piano and  
singing teacher, 947 Folsom  
Bauu Jasper, groceries, cor 18th and  
Hartford  
Bausman W W, mining sec, 409 Cali-  
fornia  
Bavaria Brewery, Philipp Frauenholz  
propr, Montgomery ave bet Vallejo  
and Green  
Baxter F C & Co, paints and watercol-  
ors, 432 Sutter  
Baxter H W, mercantile agency, 234  
Montgomery  
Baxter Mercantile Agency, H W Baxter,  
234 Montgomery  
Bay City Mfg Co (J and A Cerf and  
O Newhouse), hat manufactory, 225  
Fell

**MUTUAL LIFE INSURANCE CO., OF NEW YORK. ECONOMICAL MANAGEMENT. CAREFUL SELECTION OF RISKS.**

**H. WACHHORST, 315 J St., Sacramento, Cal.**  
 Importer Fine Watches, Jewelry, Silverware, Precious Stones, etc.

66

San Francisco.

Bay City Court, A O F, B'nai B'rith Hall, 121 Eddy  
**BAY CITY MARKET**, Mark Strouse & Co proprs, 1134, 1136 and 1138 Market  
**BAY CITY PACKING AND PROVISION CO.**, Mark Strouse & Co proprs, Bay City Market  
 Bay City Soda Water Co, C Turner mgr, 110 and 112 Tyler  
 Bay and Coast R R Co, E A Davis pres, foot Market  
 Bay and Coast Telegraph, 222 Montgomery  
 Bay District Race Course, cor 26th and Lobos aves  
 Bay and River Freighting, Piper's line of schoolers, Fanny B D Piper administratrix, F M Stevens mgr, office 7 Clay  
 Bay Soap and Candle Co, soap mfg 112 California  
 Bay Telegraph Co and Santa Cruz R R Co, A E Davis pres, foot Market  
 Bay View Distillery, Scotfield & Tevis agts, 120 Front  
 Bay View Market, L Stark, 529 1st  
 Bay View Race Course, cor 7th ave and Fulton  
 Bay Warehouse, T F Carvell propr, Sansome nr Lombard  
 Bayer J, physician, 222 Post  
 Bayle John, tripe, etc, 7 California Market  
 Bayless W H, architect, 106 Leidesdorff  
 Bayley C A, liquors, 659 Clay  
 Bayly Chas A, druggist, SE cor 6th and Howard  
 Bazan —, physician, 1633 Mission  
 Bazan F, physician, 850 Market  
**BEACH C W**, pres California Paint Co, 419 and 421 Jackson  
**BEACH CHILLON**, books and stationery, 107 Montgomery  
 Beach J G, purchasing agt, 231 Washington  
 Beach T P, accountant, 604 Merchant  
 Beacon Light Oil and Commercial Co, A Blackman mgr, 322 Washington  
 Beadle & Co, commission merchants, 5 Spear  
 Beakley Absalom, caneworker, 6 Mills Place  
 Beal Samuel, mattresses and bedding, 49 and 53 2d  
 Beal W A, sec Eagle King Mining Co, 214 Sansome  
**BEALE STREET MILLS**, Young, Thomson & Co proprs, mfrs of frames sash, blinds, doors and shutters, 123 Beale  
 Beale Street Warehouse (John McHugh and Wm Pirrie), NE cor Beale and Bryant

Beale Truxton (Shoobert & Beale), 405 Montgomery  
 Beamish Percy, gents' furnishing goods, NE cor Market and 3d  
 Bean E, bootmaker, 922 1/2 Folsom  
 Bean O B (Mulloy, Bean & Co), 329 Sansome  
 Bear S, leather, 414 Sacramento  
 Beard W H, fruits, 28 Hayes  
 Beasey W H, painter, 48 Oak  
 Beatty J C, land agt, 230 Montgomery  
 Beatty Samuel G, loans and real estate, 314 Montgomery  
 Beauxes John, bakery, 1305 Powell  
 Beaven D B, fish, stalls 35 and 36 Mission Market  
 Beaver George W, pres Safety Nitro Co, 408 California  
 Beban Rocco, restaurant, 1110 Dupont  
 Becht George J, mfr's agt, 124 Market  
 Bechtel Consolidated Mining Co, George W Sessions sec, room 62, 309 Montgomery  
 Becich G D, restaurant, 444th  
 Beck August, locksmith, 18 Montgomery ave  
 Beck D L (D L Beck & Sons), 309 Sacramento  
 Beck D L Jr (D L Beck & Sons), 309 Sacramento  
 Beck D L & Sons (D L, W F and D L Beck Jr) commission and mdse brokers, 309 Sacramento  
**BECK E B** (Jones & Co), 121 and 123 Market  
 Beck Geo (Beck & Hornung), Mission Market, cor 16th and Mission  
 Beck Henry, janitor Independent Order of Red Men's Hall, 510 Bush  
 Beck & Hornung, butchers, Mission Market, stalls 6 and 7, cor 16th and Mission  
 Beck H S, painter and whitener, 24 Turk  
 Beck N A, liquors, 2300 Folsom  
 Beck Thomas (Burnham, Beck & Co), 618 Market  
 Beck W F (D L Beck & Sons), 309 Sacramento  
 Beckelman & Lipman, hairdressers, 413 California  
 Becker August, coffee saloon, 341 Bush  
 Becker B A, real estate agt, 334 Kearny  
 Becker Bros (Dietrich, J H & C H Becker), groceries, SE cor Sutter and Taylor, SE cor Geary and Larkin, SE cor Sutter and Leavenworth, SE cor Turk and Larkin  
 Becker C, tannery, San Bruno Road nr 28th  
 Becker Christian, bakery, 140 11th  
 Becker & Dillnar, furniture mfrs, cor 5th and Bryant  
 Becker F, liquors, 313 East

**CONKLYN BROS., CARPET BEATING & RENOVATING WORKS, 333 GOLDEN GATE AVENUE (TYLER ST.) S. F.**

**CALVIN NUTTING & SON, GIRDERS, JAIL AND FENCE WORK, 227 Main Street, San Francisco.**

**JOE POHEIM, THE TAILOR, 724 Market and 203 Montgomery Streets, S. F.**

ALL  
 Beck  
 D  
 Beck  
 Beck  
 BECK  
 S  
 Beck  
 Beck  
 Beck  
 Beck  
 H  
 Beck  
 an  
 Beck  
 Beck  
 wi  
 Beck  
 cit  
 Beck  
 Sa  
 Beck  
 N  
 Beck  
 Gr  
 Beck  
 H  
 Beck  
 N  
 BECK  
 an  
 err  
 Bee  
 Bee  
 BEE  
 41  
 BEE  
 an  
 Beer  
 ing  
 Beers  
 Beers  
 cor  
 Beers  
 (sec  
 Beger  
 Bego  
 Dav  
 Behlo  
 Behlo  
 Mo  
 Behne  
 Tay  
 Behre  
 ant  
 Cal  
 Behr  
 Behre  
 Behre  
 Behrri  
 Behrn  
 Beigh  
 der  
 Lau

HAR

JOE POHEIM, THE TAILOR, 724 Market and 203 Montgomery Streets, S. F.

Becker F W, cigars and tobacco, 705 Davis  
 Becker Geo J, restaurant, 648 4th  
 Becker Joseph, crockery, 329 Hayes  
**BECKER J W**, propr Prescott House, SW cor Kearny and Montgomery  
 Becker Michael, bakery, 1323 Dupont  
 Becker Nick, hotel, 11 and 13 Pacific  
 Becker Peter, liquors, 113 6th  
 Becker Peter, liquors, 415 and 417 Hayes  
 Becker Wm, groceries, NW cor Mission and Spear  
 Beckler George, barber, 540 Market  
 Beckman Bros, groceries, NE cor Greenwich and Taylor  
 Beckman Charles F, liquors, 1100 Pacific  
 Beckmann Chas F, liquors, 536 and 538 Sacramento  
 Beckmann John (J & W Beckmann), NW cor Greenwich and Taylor  
 Beckmann J & W (John and William Beckmann), groceries, NW cor Greenwich and Taylor  
 Beckmann William, groceries, SW cor Hyde and Green  
 Beckmann William (J & W Beckmann), NW cor Greenwich and Taylor  
**BEDELL W M**, agt Michigan Central and Lake Shore and Michigan Southern Railroads, 22 Montgomery  
 Bee J F, hardware, 346 3d  
 Bee F A, Consul of China, 917 Clay  
**BEEBE CHAS W** (R J Trumbull & Co), 419 and 421 Sansome  
**BEEMAN W M**, surgical appliances and trusses, 32 O'Farrell  
 Beer B (S Levy & Co), 218 and 220 Washington  
 Beers Barrett, dentist, 230 Kearny  
 Beers Rev H W, pastor Trinity Church, cor Powell and Post  
 Beerstecher C J, railroad commissioner (second district), 320 Sansome  
 Beger L, mining sec, 207 Sansome  
 Begovich Martin (B Arata & Co), 419 Davis  
 Behlow Wm, fine furniture, 208 Post  
 Behlow Chas J (H Leibes & Co), 113 Montgomery  
 Behnemann Henry, groceries, SW cor Taylor and O'Farrell  
 Behre Robt L, attorney-at-law, (assistant city and county attorney), 534 California  
 Behr H, physician, 34 Ellis  
 Behrend John, bootmaker, 1825 Hyde  
 Behrens H C F, physician, 43 2d  
 Behringer Chris, liquors, 308 Dupont  
 Behrmann, C F, bakery, 1218 Powell  
 Beigbeider & Lapouble (Victor Beigbeider and Daniel Lapouble), Hayes Park Laundry, 527 Hayes

Beigbeider Victor (Beigbeider & Lapouble), 527 Hayes  
 Beilhes & Lacua (J B Beilhes and F Lacua), barbers, 124 Montgomery ave  
 Beilhes J B (J B Beilhes and F Lacua), 124 Montgomery ave  
 Beirne Arthur O, meat market, 240 4th  
 Beirne Patrick, groceries, 123 Shipley  
 Beisel Jacob, tanner, w a Pennsylvania bet Santa Clara and Mariposa  
 Bekeart J F, hardware, 346 3d  
 Belando P, wood and coal, 1210 Powell  
 Belcher Silver Mining Co, John Crockett sec, 327 Pine  
**BELCHER W C** (Mastick, Belcher & Mastick), attorney and counselor-at-law, 520 Montgomery  
 Belden Block, 137 Montgomery  
**BELDEN CHARLES A** (W W Montague & Co), 112 Battery  
 Belden Edwin S (Maxwell & Belden), room 66, 309 Montgomery  
 Belden H K (Belden & Orton), 315 California  
 Belden Josiah, capitalist, 314 California  
 Belden & Orton (H K Belden and R H Orton), local agts Hartford Fire Insurance Co and Rhode Island Underwriters' Association, 313 California  
 Belding Bros & Co, silk mfrs, 565 Market  
 Belding M & M Co, R M Heath sec, 318 Pine  
 Belgium Consul, E Grisar, NW cor 5th and Townsend  
 Belinge F A A, physician, 1911 Polk  
 Belin Louis, bakery, 2004 Mission  
 Belknap David P (Winans, Belknap & Godoy), 604 Merchant  
 Belknap D P, sec San Francisco Art Association and School of Design, 430 Pine  
**BELL A D**, propr "San Francisco Merchant," 323 Front  
 Bell Armory F, collector, 607 Kearny  
 Bell B C, druggist, SW cor 16th and Howard  
 Bell & Co, book-sellers and stationers, 639 Kearny  
 Bell D B & Co (D B Bell), fish, stalls 27 and 29 Bay City Market  
 Bell Miss I, dressmaker, 1224 Folsom  
 Bell J (Schmetzler & Bell), 21 6th  
 Bell J B, barber, 1244 Folsom  
 Bell John P, attorney-at-law, 310 and 330 Pine  
 Bell Mrs M, lodging-house, 120 7th  
 Bell Thomas, pres of the Tonite Powder Co, 310 California  
 Bell Thomas & Co (Thomas Bell and George Staacke), commission merchants, 305 Sansome

SUN INSURANCE CO., 415 CALIFORNIA STREET, SAN FRANCISCO.

HARDWOOD LUMBER, WHITE BROS., 13 & 15 Main and 14 & 16 Spear St. S. F. Boat Stock, Oak Plank and Timber.

**H. WACHHORST** Repairs Watches, Chronometers and Clocks at Short Notice. **315 J Street, Sacramento, Cal.**

Bell Thomas (Thos Bell & Co), 305 Sansome  
 Bella Union Theater, P McAtee propr, 803 Kearny  
 Bella Union Quicksilver Co, A Halsey sec, 328 Montgomery  
 Bellemere A, mfg jeweler and diamond-setter, 331 Kearny  
 Bellingall & Miller (P W Bellingall & Peter Miller), custom-house brokers, 425 Battery  
 Bellingall P W (Bellingall & Miller), 425 Battery  
**BELLINGHAM BAY COAL CO.**  
 Pierre B Cornwall pres, office SE cor Spear and Folsom  
 Bellmar Chas, restaurant, 421 4th  
 Bellmar Frad, groceries, 1137 Harrison  
 Bellmer H A (Bellmer & Schwitert), 500 Dupont  
 Bellmer & Schwitert (H A Bellmer and P Schwitert), liquors, 500 Dupont  
 Bellocq A (R Barut & A Bellocq), 1401 Powell  
 Belloc & Co (Hippolyte Belloc and Henry Barroilhet), bankers, 524 Montgomery  
 Belloc Hippolyte (Belloc & Co), 524 Montgomery  
 Bellocq A (Barut & Bellocq), 1401 Powell  
 Bellrude J M, saloon and boarding, 3253 Mission  
 Bellue Cammelle, liquors, 515 Valencia  
 Bellue P, liquors, 32 7th  
 Belmont & Co, cigar mfrs, 823 Montgomery  
 Belmont Mining Co, 310 Pine  
**BELSHAW M W**, propr Empire Coal Mine & R R 402 Front  
 Belvidere Mining Co, 310 Pine  
 Bemis C C, Supervising Inspector 1st District U S Steamboat Inspection, U S Appraisers' Building  
 Bemmerer August, cutler, 318 Pine  
 Beuard Auguste F, saloon, NE cor 5th and Howard  
**BENCHLEY L B**, general mgr Pacific Rolling Mill Co, 202 Market  
 Bendel Hermann (Tillmann & Bendel), 325 and 327 Battery  
 Bender Jacob, butcher, 1020 Howard  
 Bendit Saml, commission merchant, 538 California  
 Bendt Wm, saloon, 12 Clay  
 Benecke H D, groceries, 520 Broadway  
 Benedick James, fruit and produce, 412 4th  
 Benedict C S (Benedict & Smith), 136 Montgomery  
 Benedict E J, mgr Ainaxab Mfg Co 805 Montgomery  
 Benedict Engler, propr German Sausage Factory, 227 Front

**BENEDICT & SMITH** (C S Benedict and J R Smith), merchant tailors, 136 Montgomery  
 Bengall Mining Co, Geo M Condes pres, 330 Pine  
**BENHAM A M**, pianos, organs and musical mdse, agt J P Hale & Co pianos, 647 Market  
 Benham Calhoun, attorney-at-law, 636 Clay  
 Benham C S, mining, 411 California  
 Benjamin A F, attorney-at-law and notary public, 440 California  
 Benjamin C E (Crane, Hastings & Co), 316 Sacramento  
 Benjamin Elias, second-hand clothing, 231 3d  
 Benjamin Samuel, propr Nonpareil Soda and Syrup Co, 719 and 721 Bryant  
 Benkelmann Adam, saloon, Railroad ave bet 7th and 8th aves  
 Benkerman Mrs Rosa, liquors, Railroad ave nr 9th  
 Bennet Mrs H W, artist, 617 Larkin  
**BENNET THOMAS**, general agt The Traveler's Insurance Co of Hartford, 410 California  
 Bennett A (H Bennett & Co), 454 6th  
**BENNETT BROS** (J R and Geo Bennett), butter, 35, 36 and 88-91 California Market  
 Bennett Clement, shorthand reporter, 434 California  
 Bennett Miss E J, restaurant, 641 Washington  
 Bennett F, saloon, 230 Brannan  
**BENNETT & FRISBEE** (G W Bennett and W B Frisbee), piano mfrs 724 Bryant  
**BENNETT GEORGE** (Bennett Bros), 35, 36 and 88-91 California Market  
 Bennett H (H Bennett & Co), painters and whiteners, 454 6th  
 Bennett H A, music teacher, 145 4th  
 Bennett H & Co (H and A Bennett), painters and whiteners, 454 6th  
**BENNETT JOHN R** (Bennett Bros), 35, 36 and 88-91 California Market  
 Bennett J S, lumber and furniture, 566 Brannan  
 Bennett Mrs Mary, laundry, 555 Bryant  
**BENNETT N** (Bennett & Wigginton), attorney-at-law, 330 Pine  
 Bennett Philip, fish, stall 3 New Clay St Market  
 Bennett Thos, physician, 46 O'Farrell  
**BENNETT & WIGGINTON** (N Bennett and P D Wigginton), attorneys-at-law, 330 Pine  
 Bennett Wm, physician, 145 4th  
 Bennett Wm, plumber, 1015 Clay  
 Bennhamer Harry, restaurant, 504 Market and 5 Sutter

**THE "NEW REMINGTON" SEWING MACHINE, No. 30 Second Street, San Francisco, Cal.**

**For THE BEST FITTING SUIT OF CLOTHES go to JOE POHEIM, the Tailor.**

FOR THE BEST FITTING SUIT OF CLOTHES go to JOE POHEIM, the Tailor.

**BENOIT MRS A J**, dressmaker, 317 Sutter  
 Benoit Charles (Hien & Benoit), 1135 Dupont  
 Benrimo Jose, stock brokers, 232½ Montgomery  
 Benzen Conrad, groceries, NW cor O'Farrell and Buchanan  
 Ben-en Henry, groceries, 770 Bryant  
 Benson Bakery, cor Clay and Powell  
 Benson James, sec Odd Fellows' Savings Bank, 20 Montgomery  
**BENSON JNO A**, surveyor and engineer, 507 Montgomery  
 Benson John, bakery and varieties, SE cor Clay and Powell  
 Benson Mrs Wm, groceries, 51 Brady  
 Bent E F, (Bent & Co), 18 California  
 Bent F F & Co (E F Bent and Lewis W McGlauffin), grain commission merchants, 18 California  
**BENTHAM HARRY**, Market Exchange, 538 Market  
 Bentley W R (Burt & Bentley), 206 Market  
 Benton Chas J, liquors, 115 6th  
 Benton Consolidated Mining Co, W H Watson sec, 302 Montgomery  
 Bentschler F (Bentschler, Wollpert & Schwerdt), 160 New Montgomery  
 Bentschler, Wollpert & Schwerdt (F Bentschler, C Wollpert and J Schwerdt), furniture and bedding, 160 New Montgomery  
 Beppler John, butcher, 1518 Dupont  
 Beran Adolph, bootmaker, 2016 Mason  
 Beran E, bootmaker, 922½ Folsom  
 Berard Achille, laundry, 2938 16th  
**BERARD ALFRED**, French laundry, 2206 Fillmore  
 Berhora John, coffee saloon, 624 Kearny  
 Beron Frank, bootmaker, 1001 Pacific  
 Berenz Adolph (A Berenz & Son), 140 Montgomery  
 Berenz A & Son (A and A Berenz), boots and shoes, 140 Montgomery  
 Beresford Hotel (The), Wm Chamberlin propr, 600 Bush  
 Berg C, physician, 213 Powell  
 Berg Mrs F, bakery and stationery, 428 Grove  
 Bergen Van A, liquors, 425 Sansome  
 Berger Christian G, druggist, cor Union and Larkin  
 Berger Mrs Ellen, sausages, 2 Mission Market  
 Berger J P, saloon, 507 Pine  
 Berger J P, dyer and scourer, 422 Bush  
 Berger Julius (Edward Cohn & Co), 225 Montgomery  
 Bergerot Mr and Mrs John, academy of languages, 613 Stockton  
 Berges P B (Frapolli, Berges & Co), 708 and 710 Sansome

Bergez John, restaurant, 332 and 334 Pine  
 Bergfield Robert, carpenter, 1534 Dolores  
 Berggren Aug, Swedish and Norwegian consul, 406 Montgomery  
 Bergin M, attorney-at-law, 79 Montgomery Block  
 Bergin M W, groceries, NW cor Harrison and Ritch  
**BERGIN THOMAS I** (McAllister & Bergin), treasurer S F & N P R R, room 38, 309 Montgomery  
 Berglund Nils, shoemaker, 518½ Geary  
 Bergmann J (Davis Bros, Toklas & Co), 10 Sutter  
**BERGSTROM & CO**, builders of parlor and church organs, 647 Market  
 Bergstrom John, organ mfr, Mission nr 29th  
 Berhmann Henry D, wood and coal, 838 Harrison  
 Berkeley Ferry, foot of Merchant  
 Berkwith Simon, boots and shoes, 534 Pacific  
**BERLIN COLOGNE INSURANCE CO OF BERLIN**, Hutchinson & Mann agts, 320 and 324 California  
 Berlin F A, attorney-at-law, 420 Montgomery  
 Berlin Restaurant, Oscar Ohnstein propr, 249 4th  
 Berliner J, tailor, 13 Turk  
 Bermingham J, agt California and Mexican S S Co, 10 Market  
 Bernal Heights School, cor Courtland ave and Moultrie  
 Bernal Lodge, No 19, A O U W, SE cor Valencia and 16th  
 Bernard A, hairdresser, 821 Market  
 Bernard Mrs C, confectionery, 614½ Post  
**BERNARD CHARLES** (Bernard & Mantell), 707 and 709 Sansome  
 Bernard Chas N, painter, 629 Merchant  
 Bernard Harris, barber, 821 Market  
 Bernard Isaac, tinware and crockery, 2914 16th  
 Bernard J (Bernard & Pouzadoux), 312 Sutter  
**BERNARD & MANTELL** (Charles Bernard and F Mantell), Chartres Coffee and Spice Mills and Baking Powder, 707 and 709 Sansome  
 Bernard & Pouzadoux (J Bernard and L Pouzadoux), furniture, 312 Sutter  
 Bernhamer Harry, restaurant, 504 Merchant  
 Bernhard Geo Jr, liquors, 25 Summer  
 Bernhard Joseph, stock broker, 404 Montgomery  
 Bernhard Robt, ship and freight broker, 40 California  
 Bernheim A (Einstein & Bernheim), 206 Front

MUTUAL LIFE INSURANCE CO, OF NEW YORK, F. S. WINSTON, Pres't. CHEAPEST AND BEST. See Adv. Page.





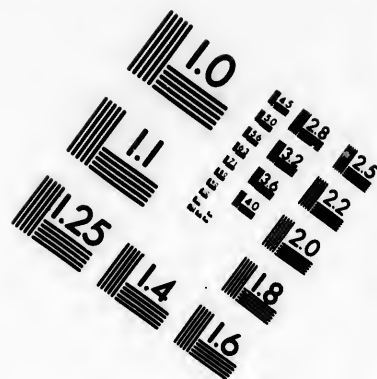
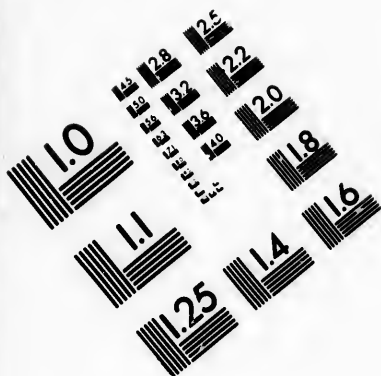

**IMAGE EVALUATION  
TEST TARGET (MT-3)**

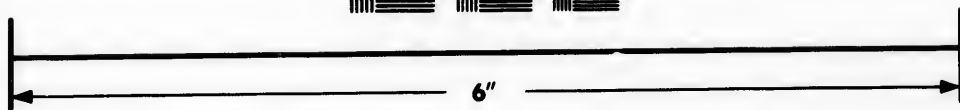
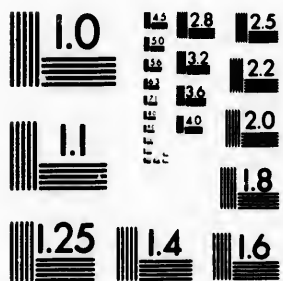

**Photographic  
Sciences  
Corporation**

23 WEST MAIN STREET  
WEBSTER, N.Y. 14580  
(716) 872-4503

1.5 1.8  
1.8 2.0  
2.2 2.5  
2.8 3.2  
3.6 4.0

1.5 1.8  
2.0 2.5  
3.0 3.6  
4.0 4.5

**H. WACHHORST,** *Importer Fine Watches, Jewelry, Silverware, Precious Stones, etc.* **315 J St., Sacramento, Cal.**

Bernon G, pork store, 205 6th  
 Bernstein A, see Chebra B'nai Israel, 121 Eddy  
 Bernstein Abe, restaurant, Bay City Market  
 Bernstein D, tailor, 729 Folsom  
 Bernstein E, furniture and bedding, 957 Market  
 Bernstein H, second-hand clothing, 791 Mission  
 Bernstein L (L Bernstein & Co), 900 and 902 Market  
 Bernstein L & Co (L Bernstein), watches and jewelry, 400 and 902 Market  
 Bernstein S (Dixon, Bernstein & Co), 250 Market  
 Bernstein Solomon, furnishing goods, 38 4th  
 Beronio A, fruits and vegetables, 1436 California  
 Beronio Peter, propr Roma Hotel, 818 Sansome  
 Berre Thurién, French laundry, 341 3d  
 Berrill C M, locksmith, 645 Mission  
 Berry Mrs E Z, bakery and varieties, 705 Laguna  
 Berry G H, painter, 30 Erie  
 Berry G H, house and sign painter, cor 6th and Howard  
**BERRY MRS G M**, confectionery, 128 Kearny  
 Berry J L, livery stable, 552 Bryant  
 Berry John (Griswold & Berry), 837 Folsom  
**BERRY & PLACE MACHINE CO.**, Parke & Lacy proprs, pumps, rock drills and mill and mining machinery, 323 and 325 Market  
 Bersagliari Hall, cor Broadway and Dupont  
 Berson Mrs A, laundry, 429 Sutter  
 Berson Adolphe (A Berson & Son), 26 Post  
 Berson A & Son (Adolphe and Gustave Berson), carpets and oilcloths, 26 Post  
 Berson Gustave (A Berson & Son), 26 Post  
**BERTELING LOUIS A** (Berteling & Watry), 427 Kearny  
**BERTELING & WATRY** (Louis A Berteling and Nicholas Watry), scientific opticians and artificial eyes, 427 Kearny  
**BERTELLI ACHILLE**, druggist, 523 Davis  
 Bertelson C, bootmaker, 112 Berry  
**BERTHEAU C, JR** (Henry Balzer & Co.), mgr New York Underwriters' Agency, 209 Sansome  
 Berthold L, boarding-house, 270 1st  
 Berti Geo, fruits and vegetables, 1318 Pacific  
 Bertin Alexander, dyer, 325 Montgomery ave, 430 Bush and 106 4th

Bertin L C (Bertin & Lepori), 517 Commercial  
 Bertin & Lepori (L C Bertin and Constantine Lepori), coffee and spice mills, 517 Commercial  
 Bertody Charles, physician, 1005 Stockton  
 Bertolani P, groceries, 142 Folsom  
 Berton F & Co (Francis Berton and Ed Galliard), bankers and assayers, 527 Clay  
 Berton F, Parisian Rotisserie, 419 Pine  
 Berton Francis (F Berton & Co), 527 Clay  
 Bertram Chas L, liquors, 1 Commercial  
 Bertram Joseph, stoves, ranges, etc, 1017 Folsom  
 Bertrand Andrew, furrier, 309 Sutter  
 Bertrand Joseph F, saloon, 30 Fremont  
 Bertulucer Joseph (Bertulucer & Venture), 316 Broadway  
 Bertulucer & Venture (Joseph Bertulucer and V Venture), hotel, 316 Broadway  
 Bertz Jacob, restaurant, 737 Market  
 Berwin Mrs L, dressmaker, 318 1/2 3d  
 Berwin Louis D, merchant-tailor, 1061 Market  
 Berwin P (P Berwin & Bro), 111 Battery  
 Berwin P & Bro (P Berwin), wholesale hats and caps, 111 Battery  
 Bescheinen Bros (Henry and Wm Bescheinen), jewelers, 613 Kearny  
 Bescheinen Henry (Bescheinen Bros), 613 Kearny  
 Bescheinen Wm (Bescheinen Bros), 613 Kearny  
 Besecke Wm (Wagoner & Besecke), 1906 Larkin  
 Best & Belcher Miring Co, Wm Willis sec, room 29, 309 Montgomery  
 Best John, office furniture, 27 Leidesdorff  
 Bester John H, saloon, 543 Jackson  
 Besthorn Hermann, bootmaker, 122 Geary  
 Besthorn H, saloon, 7 Stevenson  
 Bestor H T, architect, 652 Market  
 Better Edward, bootmaker, 543 1/2 Merchant  
 Beth Israel, synagogue, Turk nr Taylor  
 Beth Menahim Streisand, synagogue, Mission bet 5th and 6th  
 Bethany Congregational Church, Bartlett near 25th  
 Betsch John, coffee parlor, 111 6th  
 Betten William & Co, gunsmiths, Louis Miller mgr, 712 Washington  
 Bettencourt J de Sousa, physician, 310 Kearny  
 Better Mrs Helen, fancy goods, 511 Bryant  
 Bettis O J, blacksmith, 1434 Jackson

**CONKLIN BROS., PACIFIC STEAM CARPET BEATING, ALSO WHITENING 333 TYLER ST., S. F.**

**JOE POHEIM, THE TAILOR. Suits made to order from \$20. 203 Montgomery & 724 Market.**

JOE POHEIM, THE TAILOR. Suits made to order from \$20. 203 Montgomery & 724 Market.

Bannan M, mfr of soaps, 311 Commercial  
 Betts' Spring Co W H Betts pres and Edwin Fretwell sec, mfr of locomotive, car, carriage and wagon springs, 218 Fremont  
 Betts Wm M (Betts' Spring Co), 218 Fremont  
 Betts W H, pres Betts' Spring Co, 218 Fremont  
 Betty Mrs Emma, lodging-house, 55 2d  
 Betty O'Neal Mining Co, R M Heath sec, 318 Pine  
 Betzold Mat, branch bakery, 452 7th  
 Beveridge Horatio (Henry Lund & Co), 214 California  
 Beversen Bros (Martin and Carsen Beversen), groceries, 570 Mission  
 Beversen Carsen (Beversen Bros), 570 Mission  
 Beversen Martin (Beversen Bros), 570 Mission  
 Beyer Adolph, liquors, cor Capp and 16th  
 Beyer A (Thurman & Beyer), 258 Market  
 Beyer George, liquors, SW cor Bay and Powell  
 Bezcowitz S, hootmaker, 534 Pacific  
 Biagi D (D Biagi & Co), 520 and 522 Sansome  
 Biagi D & Co (D Biagi and J L Radovich), fruit and produce commission merchants, 520 and 522 Sansome  
 Bianca Casa, liquors, 894 Front  
 Bianchi C D (L J Ruffino & Co), marble depot and steam saw mills, 964-970 Bryant  
**BIANCHI E**, music teacher, 765 Market  
 Biarnes Mme A, laundry, 918 Larkin  
 Biar H G, jewelery mfr, 325½ Bush  
 Bihby A M (T H Asche & Co), 10 Geary  
 Bibo Samuel (Wertz & Bibo), 2011 Fillmore  
 Richard Nicholas, coal, 16 Howard  
**RICK ROBERT**, upholsterer and repairer, all orders promptly attended to, 211 Ellis  
 Bider Mme Bertha, dressmaker, 313 Sutter  
 Bidlack W W, physician, 142½ 4th  
 Biedenbaok A, liquors, 210 Leidesdorff  
 Bielar Miss Mary, coffee parlor, 131 6th  
 Bielenberg P H, groceries, 31 Tehama  
**BIEN JOSEPH**, locksmith and machinist, 412 Commercial  
 Biensfeld E, dry goods, 1015 Larkin  
 Biermann Mrs J, bakery, 1216 Pacific  
 Biers B, dentist, 230 Kearny  
**BIGAZE & ORTIZ** (L A Bigaze and J A Ortiz), sewing machines, 328 Montgomery ave

**BIGAZE L A** (Bigaze & Ortiz), 328 Montgomery ave  
 Bigch John, restaurant, 212 Brannan  
 Bigelow O L (Bigelow & Morris), 103 Fremont  
 Bigelow H H, insurance broker, 441 California  
 Bigelow & Morris (C L Bigelow and W B Morris), propr Western Iron Works, 103 Fremont and 323 Mission  
 Bigelow S C, capitalist and pres Pacific Powder Co, 314 California  
 Big Prize Mining Co, 328 Montgomery  
 Biggins P, lodging-house, 630 Brannan  
 Biggio Chas (Chas Mussante & Co), 1332 Dupont  
 Biggy Wm J (Ferguson & Biggy), 113 Stevenson  
 Bigley Bros (Daniel & George Bigley), wholesale grocers, 126 Clay  
 Bigley Daniel (Bigley Bros), 126 Clay  
 Bigley Capt G, H Co 2d Artillery U G of California, 620 Bush  
 Bigley George (Bigley Bros), 126 Clay  
 Bigley George (Heriot, Bigley & Co), cor Davis & Clay  
 Bigné V (Wittman & Bigné), 412 Pine  
 Bikur Cholim Chebra, Wm Meyer sec, B'nai B'rith Hall, 121 Eddy  
 Bilay A F, liquors, 113 Second  
 Bill Conrad, restaurant, 29 Drumm  
 Bill Geo (Tyson & Bill), cor Washington and Stockton  
 Billings D R (D R Billings & Co), 1311 Stockton  
 Billings D R & Co (D R Billings and G E Cook), groceries, 1311 Stockton  
**BILLINGS GEORGE E** (Billings, Harbourne & Co), 3 Montgomery  
**BILLINGS, HARBOURNE & CO** (G E Billings and J W Harbourne), books and stationery, 3 Montgomery  
 Bine & Georges (Leon Bine and Hippolyte Georges), merchant-tailors, 119 Sutter  
 Bine Leon (Bine & Georges), 119 Sutter  
 Bine S, fancy goods, 130 Kearny  
 Bingham Henry (Menzies, Bingham & Co), 512 and 514 Battery  
 Birch Wm, propr California Machine Works, 119 Beale  
 Bird Chas L (Perrin & Bird), 114 Sutter  
 Bird Thomas, saloon, 730 Washington  
 Birdsall Samuel T, attorney-at-law, 402 Montgomery  
**BIRGE JAMES J**, dentist, 313 Kearny  
 Birmingham Mrs C H, lodging-house, 311 Sutter  
 Bisazza F G (F G Bisazza & Co), 1304 Stockton  
 Bisazza F G & Co (F G Bisazza), restaurant, 1304 Stockton

INSURE IN THE SUN INSURANCE CO., WHICH ADJUSTS AND PAYS ITS LOSSES PROMPTLY.

**H. WACHORST'S** Specialty in Fine Watches and Diamonds, Lockets, Etc. **315 J St., Sacramento, Cal.**

Biabee D W F (Biabee, Williams & Co), 32 Merchants' Exchange  
 Biabee, Williams & Co (John, Lewis, John J and Benjamin Williams and D W F Biabee), mining and metallurgy, 32 Merchants' Exchange  
 Bischoff Henry (Rotger & Bischoff), 307 East  
 Bischoff John A (M Detels & Co), SE cor Main and Harrison  
 Bischoff Wm II, restaurant, 715 1/2 Howard  
 Bishop H. saloon, '36 Main  
**BISHOP THOS B** (Garber, Thornton & Bisnop), 327 Pine  
 Bisleck Mrs H, midwife, 1007 Harrison  
 Bismark Mining Co, Alfred K Dubrow sec, room 69, 309 Montgomery  
 Biscard P, fruits and vegetables, 233 8th  
 Bisto Miss L A, liquors, 529 Jackson  
 Bitan Isidore, restaurant, Montgomery ave bet Broadway and Dupont  
 Biteman A (Grossmayer & Biteman), 313 Montgomery  
 Biter John, floral gardens, Waller bet Fillmore and Steiner  
 Bither Mrs G W, l dging-house, 1 5th  
 Bixby Llewellyn (Flint, Bixby & Co), SW cor Greenwich and Battery  
 Bixler David, capitalist, 320 Sansome  
 Bizion Lewis, saloon, 1413 Dupont  
 Blach Charles, physician, 514 Kearny  
 Black Bear Quartz Mining Co, Wm Letts Oliver sec, 328 Montgomery  
**BLACK DIAMOND COAL MINING CO**, Pierre B Cornwall pres, office SE cor Spear and Folsom  
**BLACK EDWIN H. PAINTER AND PAPER-HANGER**, 14 Stockton  
 Black Hawk Gold and Silver Mining Co, 419 California  
 Black H (Pacific Spring and Mattress Co), 25 and 27 New Montgomery  
 Black H M (H M Black & Co), 74 and 76 New Montgomery  
 Black H M & Co (H M Black), carriage makers, 74 and 76 New Montgomery  
**BLACK HOWARD**, shirt mfr, 126 Kearny, (see advertisement)  
 Black Point Packing House, Merry, Faull & Co, cor Bay and Webster  
 Black P R, janitor Red Men's Hall, 320 Post  
 Black Mrs P W, bakery and confectionery, 410 Larkin  
 Black R M, furnishing goods, 209 Montgomery  
**BLACK WM**, marble works, 1121 Market  
 Black William, saloon, 448 Valencia  
 Blackiston J S & Son, sailmakers, 6 and 8 Clay  
 Blackleach Mrs, straw works, bleaching, pressing, etc, 726 Brannan

Blackman A, mgr Bsacon Light Oil and Commercial Co, 322 Washington  
 Blackman Geo V, agt Gonne patent door-knob, 39 Sutter  
 Blackman H, insurance agt, 401 California  
 Blackman M J, gasfitting, stoves, etc, 225 Hayes  
 Blacksmiths' Protective Un on, Sander's Hall, 71 New Montgomery  
 Blackwell Mrs Sarah B, fancy goods, 108 7th  
 Blackwood Wm, capitalist, 109 California  
 Blade M E, teacher of cutting, 407 Stevenson  
 Blair D B, Braziliau consul, 401 California  
 Blair Robt, mgr Atlantic Brush Co, 510 Montgomery  
 Blair S, ship owner, 34 Market  
 Blair William, restaurant, 104 7th  
 Blaise Lapariat, bakery, 936 Howard  
**BLAKE & BLAKE** (M C and M B Blake), attorneys-at-law, 417 Kearny  
 Blake C E Sr, dentist, 920 Market  
 Blake Chas E, physician, 200 Stockton  
 Blake F (Blake, Robbins & Co), 516 Commercial  
**BLAKE I E**, pres Continental Oil and Transportation Co of California, 123 California  
 Blake J W, physician, 1911 Geary  
**BLAKE M B** (Blake & Blake), 417 Kearny  
**BLAKE M C** (Blake & Blake), 417 Kearny  
 Blake, Robbins & Co (Francis Blake, Jas Moffitt, C F Robbins and J W Towne), paper warehouse, 516 and 519 Commercial  
 Blake S C, news and stationery, 503 Kearny and 617 Montgomery  
 Blakeman T Z, attorney-at-law, 606 Montgomery  
 Blakeslee C C (Blakeslee & Weck), 1225 Market  
 Blakeslee & Weck (C C Blakeslee and F A Weck), drugs, 1225 Market  
 Blanc Morris, saloon, 217 Beale  
 Blanc Paul, saloon, 621 Pacific  
 Blanchard David (Ginty & Blanchard) NE cor 3d and Mission  
 Blanchard F A, branch bakery and coffee saloon, 1507 Market  
**BLANDING GORDON** (Wallace, Greathouse & Blanding), 324 Pine  
 Blanding Mrs Henrietta, elocutionist, 126 Kearny  
 Blanding William, attorney-at-law, 324 Pine  
 Blanding Wm, pres State Board Harbor Commissioners, 10 California

**The "ROYAL ST. JOHN" SEWING MACHINE,** No. 30 Second Street, San Francisco, Cal.

**JOE POHEIM, THE TAILOR. Suits made to order from \$20. 203 Montgomery & 724 Market.**

**JOE POHEIM, THE TAILOR.** Suits made to order from \$20. 203 Montgomery & 724 Market.

Blaney Edward W, attorney-at-law and prosecuting attorney, 526 Montgomery  
Blaney James A, liquors, SW cor 4th and Mission  
Blank Louis, sec California Lodge I O B B, grand sec Grand Lodge I O B B, sec B'nai B'rith Hall Association, 121 Eddy  
**BLANKMAN HENRY G**, dentist, 106 Post  
Blankman Wm, dentist, 719 Market  
Blaser E, liquors, 124 4th  
Blattner Nick (McNally & Blattner)  
Blattner W J, mining sec, 207 Sansome  
Blaucken Nicholas (Mohrmann & Co), SW cor Broadway and Kearny  
Bleasdale Rev J I, D D, analyst, 609 Merchant  
Bleily Joseph R, barber, 42 O'Farrell  
Blewett Mrs Mary, lodging-house, 129 3d  
Bley A, millinery and straw goods, 750 Market  
**BLINN LUMBER CO** (The L W), Geo W Hooper sec and treas, office cor 4th and Channel  
Bliven & Mitchell (James I Bliven and D C Mitchell), Pacific Congress Water, 29 New Montgomery  
Bliven Jas T (Bliven & Mitchell), 29 New Montgomery  
Block & Co (S Bloch and Jacob Joseph), butchers, No 1 New Metropolitan Market  
Bloch Constantin, dentist, 420 Octavia  
Bloch & Davidson (Isaac Bloch and Jas W Davidson), morocco mfrs, etc, 223 Battery  
Bloch Isaac (Bioch & Davidson), 223 Battery  
Bloch S (Bloch & Co), cor Mission and New Montgomery  
Bloch Wm, boots and shoes, 1319 Stockton  
Blochman & Cerf (M Cerf), agts IXL Lime Co, 5 and 7 Drumm  
**BLOCHMAN MRS E**, millinery, 1019 Larkin  
Block & Co (Isador Block), liquors, 609 California  
Block D (D Block & Co), 107 Sansome  
**BLOCK D & CO** (D Block, E Mandell, Ch Zinkand and M Long), mfrs trunks, valises and traveling bags, 107 Sansome  
Block E M, propr Carmen Island Salt Works, 207 Front  
Block Emanuel D (Hahn & Block), 326 Clay  
Block Harry, watches, jewelry and pawn broker, 316 Kearny  
Block Isador (Block & Co), 609 California  
Block J, cigars and tobacco, 228 Sutter

Block John, tailor, 648 Commercial  
Blohm John, groceries, 1800 Stockton  
Blohme John, groceries, NW cor Sutter and Polk and NE cor 2d and Tehama  
**BLOHN JOHN**, Montana Saloon, 923 Kearny  
Blome Henry & Co (Henry Meyer and Henry Blome), liquors, 3 Clay  
Blood J H, notary public, 304 Montgomery  
Bloom Mrs E, dressmaking, 606 1/2 19th  
Bloom J (Straus, Kohnstamm & Co), 102 Battery  
Bloom Samuel, tannery, Potrero ave nr 26th  
Bloome W, tanner, NE cor Folsom and 19th  
Bloomenthal Mrs B, nurse, 974 Folsom  
Bloomer Charles, bakery, 21 Valencia  
Bloxham Charles, books and stationery, 302 16th  
Blucher Geo (Dunn & Blucher), NE cor Fillmore and Lombard  
Blue Bell Consolidated Mining Co, H P Bush sec, 27 Merchant's Exchange  
Blue Bluff Gravel Co, J Stadtfeld Jr sec, 419 California  
Blue Mountain Gold and Silver Co, W J Blattner sec, 207 Sansome  
Blue Ribbon Temperance Coffee House Restaurant, Mrs T N Cox mgr, 202 1st  
Blum A (Cohen & Blum), 316 Sacramento  
Blum C (Cohen & Blum), 316 Sacramento  
Blum Henry, bakery, 1813 Powell  
Blum Jacques (Loewe Bros), 217 Battery  
Blum Leon (J Schweitzer & Co), 514 Clay  
**BLUM M M**, brass and reed band, 647 Market  
Blum Robert, interior decorations, 126 Kearny  
Blumberg & Co (Joe Blumberg and F Freese), variety theatre, SW cor Bush and Kearny  
Blumberg J F, broker, 306 Montgomery  
Blumberg Joe (Blumberg & Co), SW cor Bush and Kearny  
Blume Henry, bootmaker, 627 Commercial  
Blumenthal A, sec Cremieux Lodge, I O B B, 121 Eddy  
Blumenthal Adolph (Seeligson & Co), 844 Market  
Blumenthal B (B Blumenthal & Co), 18 and 20 Battery  
Blumenthal Barnard, dry goods, 848 Market  
Blumenthal B & Co (B Blumenthal, P N Aronson, S Baruch and A Gal-land), glove mfrs, 18 and 20 Battery  
Blumenthal H M, commission and contractor, 420 and 422 Sutter

**INSURE IN MUTUAL LIFE INSURANCE CO. OF NEW YORK, F. S. WINSTON, Pres. ASSETS, \$95,000,000.**

**H. WACHEHORST'S** Selection of JEWELRY is the RAREST IN THE STATE **315 J Street, Sacramento, Cal.**

Blumenthal H M, commission merchant and wholesale grocer, 125 Washington  
 Blumenthal J, dry goods, 336 Hayes  
 Blumenthal Julius, mgr Pacific Collection Co, 5 8 California  
**BLUMER J JR** (Buckingham & Blumer), 16 3d  
 Blunt W G, naturalist, 813 Market  
 Bluxome Isaac, marshal Society of California Pioneers, Montgomery bet Jackson and Pacific  
 Bluxome J, physician, 217 Powell  
 Blythe Phos H, capitalist, room 20, 724 1/2 Market  
 Blywie Henry, tailor, 1133 1/2 Mission  
**B'NAI B'RITH HALL**, J Rosenthal janitor, 119 and 121 Eddy  
**B'NAI B'RITH HALL ASSOCIATION**, E Gunzburger pres, J Zobel vice-pres, Louis Blank sec, Jules Cerf treas, 119 and 121 Eddy  
 B'nai B'rith Library, Eddy bet Taylor and Mason  
 B'nai Israel Chebra, A Bernstein sec, B'nai B'rith Hall, 121 Eddy  
 Boehler F, bootmaker, 403 1/2 Montgomery ave  
 Boalt John H (Estee & Boalt), 419 California  
 Board of Engineers of the Pacific Coast, 533 Kearny  
 Board of Police Commissioners, R P Hammond pres, Wm Alvard, Robt J Tobin and P Crowley, office Old City Hall  
 Board of Port Wardens—Archie Harloe, Wm Young, Geo T Bromely, John Martin, John P Jourdan sec, 525 Front  
 Board of Railroad Commissioners, J S Cone pres, W R Andrus sec, C J Beerstecher, Geo Stoneman, rooms 42-46, 320 Sansome  
 Board of Regents State University, office 310 Pine  
**BOARD OF STATE VITICULTURAL COMMISSIONERS**, Arpad Haraszthy pres, Charles A Wetmore vice-pres, John H Wheeler sec, 111 Leidesdorf  
**BOARD OF TRADE OF SAN FRANCISCO**, Jacob S Taber pres, 202 Market  
 Board of Underwriters of San Francisco, D J Staples pres, Chas D Havens sec, 216 Sansome  
 Boardman A T, Electric Light Co, 23 Stevenson  
 Boardman Geo C, general agt Aetna Fire Insurance Co of Hartford, 311 California  
**BOAS JUDAH**, broker, 402 Montgomery  
 Boca Brewing Co, Wm Hesse supt, general office 406 Sacramento

Bocarde James (Bocarde & Whittier), 608 3d  
 Bocarde & Whittier (James Bocarde and Chas Whittier), roofers, 608 3d  
 Bocawovich P, coffee saloon, 161 Steuart  
 Boch Mrs R, fancy goods, 2117 Fillmore  
 Bock Joseph, bakery, 1221 Polk  
 Bock S (F Wittmaack & Co), 41 4th  
 Bocke Charles, butcher, 488 8th  
 Bocken & Baccala (Henry Bocken and Louis Baccala), restaurant, 540 Commercial  
 Bocken Henry (Bocken & Baccala), 540 Commercial  
 Bockmann D H, liquors, SE cor Austin and Polk  
**BOCKMANN JOHN C**, grocer, 535 4th  
**BOCQUERAZ A** (Shea, Bocqueraz & McKee), SW cor Front and Jackson  
 Bode Chas H, saloon, Long Bridge  
 Bode Geo C (Bode & Searle), Battery Street Warehouse, NW cor Battery and Filbert  
 Bode John C, bonded warehouse, cor 1st and Brannan  
 Bode & Searle (Geo C Bode and James J Searle), proprs Battery Street Warehouse and internal revenue bonded warehouse, NW cor Battery and Filbert  
 Bodetel W C, watchmaker, 222 O'Farrell  
 Boden John H (John H Boden & Co), 504 Battery  
 Boden John H & Co (John H Boden and Julius Quinchard), ship and Custom House brokers, 504 Battery  
 Bodfish W H, attorney-at-law, 712 Montgomery  
 Bodie and Benton Railway and Commercial Co, William Willis sec, room 29, 309 Montgomery  
 Bodie Consolidated Mining Co, W H Lent sec, room 62, 309 Montgomery  
 Bodie Tunnel Mining Co, Chas C Harvey sec, 309 California  
 Bodien Miss Ida, milliner, 54 3d  
**BODLEY E C**, sewing machines, 26 New Montgomery  
**BODWELL H H**, windmills and horsepower, 211 and 213 Mission  
 Boeckmann Geo (Ahlborn & Boeckmann), 319 Bush  
 Boedeker Herman (Boedeker & Spencer), NW cor Kearny and Green  
 Boedeker & Spencer (Herman Boedeker and G Spencer), groceries, NW cor Kearny and Green  
 Boegle Frederick, books and stationery, 31 Dupont  
**BOERICKE & SCHRECK** (W Boericke, M D and E A Schreck), P H G, homeopathic pharmacy, 234 Sutter

**CONKLIN BROS., CARPET BEATING & RENOVATING WORKS, 333 GOLDEN GATE AVENUE (TYLER ST.) S. F.**

**For THE BEST FITTING SUIT OF CLOTHES go to JOE POHEIM, the Tailor.**



For THE BEST FITTING SUIT OF CLOTHES go to JOE POHEIM, the Tailor.

Boericke W (Boericke & Schreck), 234 Sutter  
 Boero L (Ravenna, Ghirardelli & Co), 421 and 423 Battery  
 Boero Pedro, second-hand furniture, 146 9th  
**BOESCH EMILE**, locomotive, mining, ship, railroad, car, coach and street lamps, 583 and 585 Mission  
 Boese H J, Golden Gate Market, cor Davis and Clark  
 Bofinger J, metal spinner, 10 Stevenson  
**BOGARDUS J P**, editor and propr of the "Figaro," 532 Merchant  
**BOGART A W** (Earle & Co), 765 Mission  
 Boger Bros, cigarmakers, 540 Hayes  
 Bogert Dr W F, mgr Pulvermacher-Galvanic Co, 513 Montgomery  
 Boger F E, cigar factory, 540 Hayes  
 Boggan Owen, groceries, NE cor Bush and Buchanan  
 Bognier Charles, tailor, 11 Sutter  
 Bohemian Club, Paul Neumann pres, 430 Pine  
 Bohemian Council, No 23, I O C F, 218 Post  
 Bohem A H, dry goods, 502 Valencia  
 Bohem Geo T, pres A F C Association, 410 Kearny  
 Bohlen M H (Schroder & Bohlen), cor Clay and Fillmore  
 Bohls Henry (Baumgartner & Bohls), 419 Battery  
 Bohm Mrs Beda, ladies' and children's underwear, 204 Stockton  
 Bohm Wm, watchmaker and jeweler, 204 Stockton  
 Bohn Ernest, Japanese store, 44 2d  
 Bohn John, plumber and gasfitter, and stoves, 112 7th  
 Boisse Eugene, barber, 526 Commercial  
 Boisseau & Son, bootmakers, 324 Dupont  
 Boisson Francis (Boisson & Pichon), S F Market  
 Boisson & Pichon (Francis Boisson and P Pichon), poultry, stalls 15, 17 and 19, S F Market  
 Boitanno Frank, coal and wood, 1516 Stockton  
 Boitro Goseppi, bookblack, 631 Merchant  
 Bolan M J, physician, 21 Dupont  
 Boland James I, attorney-at-law, 604 Merchant  
**BOLAND PATRICK** (Keane Bros), 107 Kearny  
 Bolander Louis P (Nelson & Bolander), 118 Mission  
 Bole Mrs Henrietta, fancy goods, 148 4th  
 Bolger John, groceries, 446 Clementina  
 Bolger John, plasterer and whitener, 25 Tyler

Bolger Mrs Julia, bakery, 331 1/2 4th  
 Bolivia, Consul of, F Herrera consul, 218 California  
 Bollinger Francis, cabinetmaker, 939 1/2 Folsom  
 Bollinger Frank, barber, 105 Jackson  
 Bollinger J C, collector, 436 Montgomery  
 Bollio Carlos (F Prado & Co), 909 Stockton  
 Bolte W L (Schammel, Reynolds & Co), 120 Front  
 Bolton James R, real estate, 618 Merchant  
 Bolton & Perry, dentists, 841 Market  
**BOLTON THOMAS**, dentist, 804 Howard  
**BOLTS JOHN F**, liquors, 907 Market  
 Boman Charles E, store-fixtures, 13 Stockton  
 Bonacina J M, furniture and carpets, 17 Montgomery ave and 622 Washington  
 Bonanza Hall, Ellis bet Buchanan and Laguna  
 Bonanza House, C Holm and H Saxtorph propr, lodging, 867 and 869 Market  
 Bonanza Wine Vaults, Putzman & Dunker proprs, 340 Pine  
 Bonda James, carpenter and builder, 1110 Dupont  
 Bond E B, capitalist, 319 Pine  
**BONELLI E S**, pianos and musical instruments, 909 Market  
**BONESTELL, ALLEN & CO**, (L H Bonestell and C D Allen), wholesale paper warehouse, 413 and 415 Sansome  
 Bonestell J T (Levison Bros), 134 Sutter  
 Bonestell L H (Bonestell, Allen & Co), 413 Sansome  
 Bonet H (Leon & Bonet), 639 California  
 Bonn Henry (Rader & Bonn), saloon, 515 Clay  
**BONNER FRANKLIN J**, attorney-at-law, 522 Montgomery  
 Bonnetti, Anselmo (Bonnetti & Peyre), 819 Stockton  
 Bonnetti & Peyre (A Bonnetti and Jean Peyre), liquors, 819 Stockton  
 Bonney A F, saw-makers, 221 Mission  
 Bonney F, mfrs of band saws, 221 Mission  
 Bonnis P, veterinary surgeon, cor Jessie and Mint ave  
 Bonny George (Geo C Shreve & Co), 110 Montgomery  
 Bonocich Ned (Fillipich & Bonocich), cor Bryant and Main  
 Bonsfield & Abbott, stock-brokers, 312 California  
 Bontempe Capt P, Swiss Sharpshooters, 620 Bush  
 Bon Ton Dressmaking Parlors, Miss A M Carey propr, 226 St ctkton  
 Boobar E U, wharf builder, 14 Howard

INSURE IN THE SUN INSURANCE CO., IT HAS THE SHORTEST & SIMPLEST FORM OF POLICY.

**H. WACHHORST** Has a Magnificent Assortment of CHAINS, CATELAINES, etc. **315 J Street, Sacramento, Cal.**

Book-binders' Union, F R B Hall, 861 Market  
 Booker Consolidated Mining Co, W H Lent sec, room 62, 309 Montgomery  
**BOOKER WILLIAM LANE**, agt Imperial Fire, London Assurance Corporation, Northern Assurance Co and Queen Fire Insu. ce Co, 441 California, and British Consul, 319 California  
 Bool N N, tailor, 251 Minna  
 Boole Geo, ship builder, 5 Spear  
 Roole W A (Patrick & Co), SE cor Folsom and 18th  
 Boole Wm (Middlemas & Boole), pier 19 Steuart  
**BOONE J L** (Boone & Miller), 320 California  
**BOONE & MILLER** (J L Boone and J H Miller), attorneys and counselors-at-law, 320 California  
 Booth Andrew G (Gunnison & Booth), 325 Montgomery  
**BOOTH EDWARD**, chemist and assayer, 110 Sutter  
 Booth Miss Ella, teacher Valencia Primary School  
 Booth Gold Mining Co, Geo R Spinney sec, 310 Pine  
 Booth Newton (W W Dodge & Co), res Sacramento  
 Booth W O, liquors, cor 22d and Valencia  
 Boothby Adolph F, coffee saloon, 312 Townsend  
 Bootz A J (Bootz & Bro), 435 Pine  
 Bootz & Bro (H and A J Bootz), hotel, 435 Pine  
 Bootz H (Bootz & Bro), 435 Pine  
**BOOTZ HOTEL**, A J Bootz & Bro proprs, 435 Pine  
 Boradt Henry, saloon, 528 Valencia  
 Borbeck Mme Agnes, cigars, 603 Pacific  
 Borchert Wm, music teacher, 928 Mission  
**BORDEAUX BOARD OF UNDERWRITERS**, Eugene Thomas & Co agts, 617 and 619 Sansome  
 Bordenave A J, propr Palais del'Union, 308 Sutter  
 Bordenave Joseph, butcher, 1st ave nr Railroad ave  
 Bordenave J, bakery, 639 Broadway  
 Bordenave P, bakery, 1400 Stockton  
**BORDES J L** (Mouthon & Bordes), 508 Bush  
 Bordner Jacob, carpenter, 641 Mission  
 Bordwell George A, architect, 318 Pine  
 Borel Alfred (Alfred Borel & Co), NW cor Montgomery and Clay  
 Borel Alfred & Co (Alfred and Antoine Borel), bankers, NW cor Montgomery and Clay  
 Borel Antoine (Alfred Borel & Co), NW cor Montgomery and Clay

Borretti Giovanni, junk, 1512 Stockton  
 Borgeston Charles (Dixon, Bernstein & Co), 250 Market  
 Borgstrom Mrs Jenny, milliner, 122 Montgomery ave  
 Borgstrom Mrs Minnie, milliner, 322 Montgomery ave  
 Borgward Fred W, boots and shoes, 1208 Market  
 Borgwardt Hermann, barber, 6 Stockton  
 Boris L, furnishing goods, 218 Montgomery ave  
 Borkman L Albert, barber, 221 Dupont  
 Born Charles, barber, 417 Post  
 Borowaky Michael, asloon, 514 Hayes  
 Borrman J C, groceries, NW cor 8th and Howard  
 Borro N, restaurant, 326 Davis  
**BORUCK M D**, propr "California Spirit of the Times," 621 Sansome  
 Borstel Theo V (Henry Ahrens & Co), 1420 Pine  
 Boschen Nicholas, groceries, 109 5th  
 Bose August, groceries, 1113 Howard  
 Bose Chas M, groceries, 426 Natoma  
 Bose Fred (Bose & Jurgens), groceries, 731 Brannan  
 Bose Fred, groceries, 1061 Howard  
 Bose & Jurgens (Fred Rose and Richard Jurgens), groceries, 731 Brannan  
 Bosn Charles, saloon, cor Fulton and Baker  
 Bosq Silver, laundry, 161 Stockton  
 Bosquet Mme E, dressmaker, 916 Montgomery  
 Bosqui Edward (The Bosqui Engraving and Printing Co) Leidesdorff from Clay to Commercial  
 Bosqui Engraving and Printing Co (The), Edward Bosqui mgr, 523 Clay  
 Bose F (Todt & Boss), 19 1st  
 Boss M P, mining engineer, 309 California  
 Bosse & Meier, groceries, 151 11th  
**BOSTON AND CALIFORNIA DRESS REFORM**, Mrs Mary H Ober & Co, mfrs of cors ts and ladies' furnishing goods, 326 Sutter  
 Boston Consolidated Mining Co, F E Luty sec, 330 Pine  
 Boston and Philadelphia Board of Underwriters (marine), J S Bacon, 316 California  
**BOSTON SHIRT MANUFACTORY**, William Reinstein propr, 411 Kearny  
**BOSTON UNDERWRITERS**, Ed E Potter mgr, 415 California  
 Boswell S B (S B Boswell & Co) 330 Montgomery  
 Boswell S B & Co (S B Boswell), stock broker, 330 Montgomery  
 Botcher Albert, groceries, SW cor Fell and Laguna

**THE "NEW REMINGTON" AND "ROYAL NT. JOHN" SEWING MACHINES,** No. 30 Second Street, San Francisco, Cal. C. SHAWL, General Agent.

**JOE POHEIM, THE TAILOR, makes the BEST FITTING Clothes in the State.**

JOE POHEIM, THE TAILOR, makes the BEST FITTING Clothes in the State.

Bote Joseph, coffee saloon, 654 Mission  
 Bothin, Dallemand & Co (H E Bothin and A Dallemand), wholesale grocers and agts Kentucky distilleries, 305 and 307 Front  
 Bothin H E (Bothin, Dallemand & Co), 305 Front  
 Botsford Wm, physician, 1001 Market  
 Botters Jasper, saloon, 11 Pacific  
 Boudan Louis (Christin & Boudan), 258 4th  
 Boudin Lucien (Marchebout & Boudin), SE cor Folsom and 6th  
 Bourgoin Adolph, second-hand book store, 206 Montgomery ave  
 Bourguignon A, boots and shoes, 1034 Kearny  
 Bourjade Cherri, wines and liquors, 1509 Dupont  
 Bourke Thomas (Wm Watts & Co), 436 Bush  
 Bourke Mrs Wm, grocery and bakery, 311 Franklin  
 Bourn William B, mining, 401 California  
 Bourne J R, stock broker, 12 Leidesdorff  
 Bourne R A, mfr boot, shoe and gaiter uppers and findings, 108 Geary  
 Bourquin Charles, dentist, 121 Powell  
 Bousfield & Abbott (W C Bousfield and Osborn Abbott), stock brokers, 312 California  
 Bousfield W C (Bousfield & Abbott), 312 California  
**BOUSHEY J**, physician, SW cor 9th and Mission  
 Bousquet Mme A D, dyeing and cleaning, 726 1/2 Howard  
 Boutes James F (Boutes & Pac), 511 Washington  
 Boutes & Pac (James F Boutes and John J Pac), liquors, 511 Washington  
 Bovee W H, propr Neptune and Mermaid Swimming Baths, foot Hyde and Larkin  
 Bovee William H (Cobb, Bovee & Co), 321 Montgomery  
**BOVO GABRIEL**, wines and liquors wholesale and retail, 1300 and 1302 Dupont  
 Bovyer Wm L, carpenter, 510 Sacramento  
 Bowcher J, upholstering, furniture and bedding, 22 1/2 Stockton  
 Bowen A, furnishing goods, 1165 Market  
 Bowen A H, dry goods, 502 Valencia  
 Bowen C R (Lebenbaum, Goldberg & Bowen), 430 and 432 Pine  
 Bowen E J, wholesale seeds, 815 and 817 Sansome  
 Bowen J J (Tatum & Bowen) 12 California

Rowen P M & Co, yeast powders, 13 Pine  
 Bowen & Wells, provisions, 30 and 31 California Market  
 Bower Milton J, physician, Nucleus House  
 Bower S M, furniture and upholstering, 1520 Polk  
 Bowers Geo (Geo Bowers & Co), cor Railroad and 11th ave  
 Bowers Geo & Co (Geo Bowers and Daniel C Raynor), druggists, cor Railroad and 11th ave  
 Bowers Mrs S E, electro therapist physician, St Ann's Building  
**BOWIE A J** (Doctors Bowie), 330 Sutter  
 Bowie Allan St J (Bowie & Bowie) 318 Montgomery  
 Bowie Aug J, Jr, mining engineer, 217 Sansome  
 Bowie & Bowie (Hyde R Bowie and Allan St J Bowie, loan agts, 318 Montgomery  
**BOWIE DOCTORS**, (A J, H C and R J Bowie), 330 Sutter  
**BOWIE H C** (Doctors Bowie,) 330 Sutter  
 Bowie Hyde R (Bowie & Bowie), 318 Montgomery  
**BOWIE R J** (Doctors Bowie), 330 Sutter  
 Bowler James, saloon, 254 Spear  
 Bowles & Darrow (George R Bowles and Henry Darrow), carpenters and builders, 223 Post  
 Bowles Geo R (Bowles & Darrow), 223 Post  
 Bowles James, books and stationery, SE cor Leidesdorff and Commercial  
 Bowley S C, auctioneer, 411 California  
 Bowman A W, pres San Francisco Tool Co, 21 Stevenson  
 Bowman Arthur W, real estate, 314 California and 21 Stevenson  
 Bowman Bros (W E and O C Bowman), feed stable, 9 and 11 Bluxome  
 Bowman G E (Bowman & McKittrick), 308 4th  
 Bowman G F, real estate, 314 California  
 Bowman John S (John S Bowman & Co), 213 and 215 Battery  
 Bowman Jno S & Co (John S Bowman and Joseph Coblentz), mfrs of cigars, 213 and 215 Battery  
 Bowman Mrs Kate, dressmaking, 1705 Market  
 Bowman & McKittrick (Geo E Bowman and J McKittrick), saloon, 308 4th  
 Bowman W E & O C (Bowman Bros), 9 and 11 Bluxome  
 Bowne W S (Wright & Bowne), 34 and 36 Steuart  
 Bowun Gus, saloon, 258 Steuart

INSURE IN MUTUAL LIFE INSURANCE CO., OF NEW YORK, F. S. WINSTON, Prest. ASSETS, \$95,000,000.

H. WACHHORST Invtice Attention to his GENUINE 315 J St., Sacramento, Cal.  
STERLING SILVERWARE.

Boxton G W, showcards, 9 Geary  
Boyd Colin M, insurance agt, 441 California  
Boyd E T, plumber and gasfitter, 113 Jessie  
Boyd G W, dentist, 1003 Mission  
Boyd James T (Cope & Boyd), 324 Pine  
Boyd James T, Jr, clerk N B & M R R, 302 and 304 4th  
Boyd N Ellington (Salter & Boyd), Valencia cor of Hill  
Boyd T C, engraver on wood, 608 Market  
Boye Otto, bakery, 30 6th  
Boye Otto, restaurant, 1120 Market  
Boyer & Lagrave (U Boyer and J P Lagrave), saloon, 1122 Dupont  
Boyer L W, insurance broker, 409 California  
Boyer U (Boyer & Lagrave), 1122 Dupont  
Boyken Adolph, druggist, SW cor 9th and Mission  
Boyle Dennis (Duncan & Boyle), 22 Tyler  
Boyle G S, dentist, 339 Kearny  
Boyle John T (Boyle & Toomey), 809 Howard  
Boyle Robt, propr St Nicholas Hotel, 212-216 1st  
Boyle & Toomey (J T Boyle and D Toomey), blacksmiths, 809 Howard  
Boyer & Dooley (Dooley & Boylen), 316 4th  
Boyer Thomas, boarding-house, 45 Vallejo  
Boynton Underhill, mining, 310 Pine  
Boys' and Girls' Aid Society, 68 Clementina  
Boys' High School, J H Baker supt, cor Sutter and Gough  
Boysen Edw C, with Fisher & Co, 9 Montgomery  
Boysen Julius, hat mfr, 106 Dupont  
**BOYSON THOMAS**, physician, 112 Kearny  
Boyston & Brady (John L Boyston and Owen Brady), saloon, 610 Market and 9 Post  
Boyston John T (Boyston & Brady), 610 Market  
Bozio & Leturc (Orlando Bozio and Aug Leturc), liquors, 149 4th  
Bozio Orlando (Bozio & Leturc), 149 4th  
Bozzo E (E Bozzo & Co), 739 Vallejo  
Bozzo E & Co (Frank Feater and E Bozzo), coal and wood, 739 Vallejo  
Brace Mrs Augusta, dressmaker, 2928 16th  
Brace Abraham (Brace Bros), 2928 16th  
Brace Broc (Nathan and Abraham Brace), whiteners and plasterers, 2928 16th

Brace Nathan (Brace Bros), 2928 16th  
Bradbury A W, attorney-at-law, 509 Kearny  
Bradbury W B, Artesian Water Works, NE cor California and Van Ness ave  
Brader Mrs Charlotte, bakery and stationery, 740 Broadway  
**BRADFORD G B**, real estate, 413 Montgomery  
Bradford W B, mgr Sacramento River Packing Co, 318 Front  
Bradford Wilmer, draughtsman with W M Smith, 224 Sansome  
Bradley Bernard, painter, 925 Mission  
Bradley B, painter, 1704 Fillmore  
Bradley F D (Bradley & Johnston), 640 Clay  
Bradley James A (F A Jones & Co), 305 Howard  
**BRADLEY & JOHNSTON** (F D Bradley and J P Johnston), Chinese employment office, 640 Clay  
Bradley & Rulofson, photographers, SE cor Geary and Dupont  
Bradley Theo, attorney-at-law, 502 Montgomery  
Bradshaw Wm G, confectionery, 2951 16th  
**BRADSTREET CO** (The), improved mercantile agency New York, L B Hilliard supt, 230 California  
Bradstreet J R, weather strips, 641 Mission  
Brady A (Kafka & Brady), 209 6th  
Brady Mrs A, dressmaker, 822 Valencia  
Brady & Boyston (Owen Brady and John S Boyston), liquors, 610 Market  
Brady Edward, plumber and gasfitter, 510 Pine  
Brady H J, attorney-at-law, 402 Montgomery  
Brady Michael, housesmith, 109 1st  
Brady Owen (Boyston & Brady), 610 Market and 9 Post  
Brady Patrick, carpenter, NE cor Ellis and Broderick  
Brady Patrick, carpenter, SE cor Post and Central ave  
Brady Patrick, metal roofer, 116 10th  
Brady Peter, groceries, 391 9th  
Brady Mrs S S, varieties, 1319 Pacific  
Brady T F, stationery, NW cor Pine and Fillmore  
Brady Thomas, native wines, 4 4th  
Backmann Fred, saloon, cor Stevenson and Annie  
Braendlein Geo, musical instruments, 1212 Market  
**BRAGG ROBERT**, mfr of steering wheels, 322 Main  
Bragia Angelee S, fruits and vegetables, 1104 Folsom  
Braid Mrs D, millinery, 515 Hayes  
Brain J, butcher, 258 3d

CONKLIN BROS., PACIFIC STEAM CARPET BEATING, ALSO WHITENING. 333 TYLER ST., S. F.

JOE POHEM, THE TAILOR, makes the BEST FITTING Clothes in the State.

JOE POHEIM, THE TAILOR, makes the BEST FITTING Clothes in the State.

Brainerd James A, publisher, 525 Clay  
**BRALICH FREDERICK**, saloon, 706 Jackson  
**BRAMSTEDT JOHN H**, liquors, 251 Steuart  
 Branagan P J, branch bakery, 1124 Larkin  
 Branch House, lodging, 424 Sansome  
 Brand A, sec La Societe Francaise D'Epargnes, 534 California  
 Brand Herman, cigarmaker, 304 Battery  
 Brand H J, mfg jeweler, 230 Kearny  
 Brand John G (Knoechel & Brand), 821 Montgomery  
 Brand Mrs J W, fancy goods and stationery, 120 Taylor  
 Brandenstein A J (A J Brandenstein & Co), 508 and 510 Washington  
 Brandenstein A J & Co (A J Brandenstein and S L Goldberg), leaf tobacco and cigars, 508 and 510 Washington  
**BRANDENSTEIN H & CO** (H and G Brandenstein and M Clayburgh), importers and dealers in carriages, wholesale and retail, cor New Montgomery and Mission  
 Brandenstein Herman (Clayburgh & Brandenstein), 112 Post  
**BRANDENSTEIN H & G** (H Brandenstein & Co), cor New Montgomery and Mission  
 Brandenstein J, pres Seal Rock Tobacco Co, 225 California  
 Brandenstein M (M Brandenstein & Co), 529 Clay  
 Brandenstein M & Co (M Brandenstein and L Godohaux), wholesale butchers, 529 Clay  
 Brandenstein M J (Siegfried & Brandenstein), 210 California  
 Brandon Fred D, attorney-at-law, 528 California  
 Brandon J R, attorney-at-law, 604 Merchant  
 Brandon W M, real estate agt, 344 Kearny  
 Brandt Adolph (Brandt Bros), Vermont bet Colusa and Yuba  
 Brandt Bros (Adolph and Hermann Brandt), tannery, Vermont bet Colusa and Yuba  
 Brandt B L, painter, 404 Montgomery  
 Brandt Frederick, groceries, 417 3d  
 Brandt Miss Helena, music teacher, 106 McAllister  
 Brandt Henry (Knopf & Brandt), 535 California  
 Brandt Hermann (Brandt Bros), Vermont bet Colusa and Yuba  
 Brandt Otto, wood and coal, 1033 Valencia  
 Brandt Otto (Otto Brandt & Co), 1038 Market

Brandt Otto & Co (Otto Brandt and Henry R Jackson), groceries, 1038 Market  
**BRANDT P B L**, attorney-at-law, 306 Pine  
 Brandtjen John, liquors, 810 6th  
 Braner Albert, liquors, Baker bet Beach and Jefferson  
 Brangan P J, confectionery, 1124 Larkin  
 Brangon R M (Philheis & Co), 415 Sacramento  
 Brann F R (Reidstone & Brann), 240 Montgomery  
**BRANNAN & DUFFIOY** (M C Dufficy and T J Braun), proprs Brooklyn Hotel, Bush bet Montgomery and Sansome  
 Brannan John E, wood and coal, 455 Clementina  
**BRANNAN P R**, pioneer horse shoer, 821 Geary  
 Brannan Thomas, coal and wood, 1161 Howard  
 Brannan Thos, blacksmith, 606 6th  
**BRANNANT J**, Brooklyn Hotel, Bush bet Montgomery and Sansome  
 Branson, Armitage & Co (W Branson, J Armitage and J F Miller), sailmakers, 111 Broadway  
 Branson W (Branson, Armitage & Co), 111 Broadway  
 Brant & Bernsein, meat market, 1810 Union  
 Brask John, liquors, 112 Berry  
 Brask John G, boarding, 129 Folsom  
**BRASTOW S D**, supt northern division Wells, Fargo & Co's Express, NE cor Sansome and Halleck  
 Braud Madame A, feathers, 425 Post  
**BRAUER ALBERT**, propr Railroad Exchange, Baker bet Beach and Jefferson  
 Brauer Henry (Fred Martens & Co), 1903 Geary  
 Braun B, dressmaker, 35 Russ  
 Braunschweiger & Bumsted (A Braunschweiger and Ed H Bumsted), wholesale liquors, 223 California  
 Braunschweiger H (Braunschweiger & Bumsted), 223 California  
**BRAVERMAN LOUIS** (Louis Braverman & Co), 119 Montgomery  
**BRAVERMAN LOUIS & CO** (Louis Braverman), watches, diamonds and jewelry, 119 Montgomery  
 Bray Bros (W A Bray), commission merchants and proprs Alviso Flour Mills, 226 Clay  
**BRAY FRANK**, wood, coal, hay and grain, cor 16th and Howard  
 Bray Frank, wood and coal, cor 16th and Capp

INSURE IN THE SUN INSURANCE CO., IT HAS THE SHORTEST & SIMPLEST FORM OF POLICY.

**BRAYTON A P** (Rankin, Brayton & Co), 127 1st  
**Brazell J M**, sec Bullion Mining Co, 328 Montgomery  
**Brazil**, Consul of, D B Blair consul, 401 California  
**Brearty Daniel**, carriagemaker, 1111 Mission  
**Brearty James** (Brearty & Tyrrell), 1111 Market  
**Brearty & Tyrrell** (James Brearty and J H Tyrrell), carriage and wagon-makers, 1111 Market  
**Brechtel Wm F**, music teacher, 321 Powell  
**Breckel John**, fruit and confectionery, 1256 Market  
**Brede H J**, liquors, 1048 Howard  
**Bredhoff Henry**, saloon, 423 East  
**Bree H & Co** (Hermann Rademann), tannery, cor Columbia and Serpentine ave  
**Bree Hugo** (H Bree & Co), cor Columbia and Serpentine ave  
**Breede Henry A** (Breede & Zeigel), SE cor Jessie and New Montgomery  
**Breede & Ziegel**, liquors, SE cor Jessie and New Montgomery  
**"Breeders' and Sportsmen's Journal,"** Jos C Simpson editor, 508 Montgomery  
**Breeze C K** (Breeze & Loughran) 221 and 223 Clay  
**Breeze & Loughran** (C K Breeze and Thos Loughran), commission merchants, 217-223 Clay and SW cor Washington and Davis  
**BREHM R W**, wood turner, 221 Mission  
**BREIDENSTEIN L**, mfr of jewelry cases, 120 Sutter  
**Breig John** (Breig & Schafer), 38 Hayes  
**Breig & Schafer** (John Breig and Geo Schafer), Pacific Soda Water Works, 38 Hayes  
**BREKLE GOTTLIEB**, Golden City Brewery, 1431 Pacific  
**BREMEN UNDERWRITERS**, Henry Balzer, & Co agts, 209 Sansome  
**Bremer H** (Bremer & Porcher), 112 Montgomery  
**BREMER JOHN H**, groceries, wines and liquors, NE cor Vallejo and Larkin  
**Bremer Joseph & Co** (Joseph Bremer), wholesale cigars, 310 Sacramento  
**Bremer O A** (Browning & Bremer), 651 Clay  
**Bremer & Porcher** (H Bremer and J Porcher), hats and caps, 112 Montgomery  
**Bremer W H**, insurance broker, 310 Sacramento

**Bremermann G F**, liquors, NE cor 6th and Folsom  
**Bremervorde Verein**, Sander's Hall, 71 New Montgomery  
**Brennan J E**, wood and coal, 455 Clementina  
**Brennan J F**, sec Mutual Security Fund Association of California, 331 Kearny  
**Brennan John** (Kennedy, Brennan & Co), 901-905 Market and 2-6 5th  
**Brennan Thos**, groceries, NE cor Mission and 23d  
**Breunar Leopold**, New York and San Francisco Collar Co, 4 Battery  
**Brent Fred** (Johnson & Brent), 614 1/2 California  
**Breermann Julius**, bakery, 1216 Pacific  
**Breslauer G** (Simon & Breslauer), 235 Berry  
**Bretonnel J V**, lapidary, 328 Bush  
**Breuer Hermann**, groceries, NW cor Dupont and Vallejo  
**Breuer J T**, tailor, 824 Pacific  
**"Breviate of Records,"** 620 Merchant  
**"Brevities,"** 518 Sacramento  
**Brevot Aug**, boot and shoemaker, 15 Hayes  
**BREWER F A**, dentist, 724 1/2 Market  
**Brewer J H** (Brewer & Newmark), 330 Pine  
**Brewer & Newmark** (J H Brewer and N Newmark), attorneys-at-law, 330 Pine  
**BREWERS' HOME**, Pircher Bros proprs, (J and Wm Pircher), liquors and lodging-house, 707 Mission  
**Brewster E A**, dentist, 1305 Leavenworth  
**Brewster John**, painter, 17 Belden Place  
**Brewster John A**, civil engineer, Merrimac bet 4th and Kentucky  
**Brewster Mrs O**, lodging-house, 118 Dupont  
**Brewster William**, rigger, cor Fremont and Bryant  
**Brichetto L** (M Devoto & Co), 127 3d  
**Brickell John**, pres Savings and Loan Society, 619 Clay  
**Bricket L G** (Ham, DeVoto & Co), 127 3d  
**Brickley Wm**, groceries, 28 1/2 Freelon  
**Brickwedel Henry** (Henry Brickwedel & Co) 208 and 210 Front  
**BRICKWEDEL HENRY & CO** (H Brickwedel, M Hencken, and H Schroder), wholesale liquors and agts Dr Schrader's Hamburg bitters, 208 and 210 Front  
**Brickwedel Jacob**, saloon, NE cor Fremont and Mission  
**Brickwedel John**, groceries, NW cor North Point and Larkin  
**Bridge Chas T**, mining sec, 224 California

**The "NEW REPLICATOR" AND "ROYAL SEWING" SEWING MACHINES, No. 30 Second Street, San Francisco, Cal.**  
 C. SHAW, General Agent.

**FOR THE BEST FITTING SUIT OF CLOTHES go to JOE POHEIM, the Tailor.**

FOR THE BEST FITTING SUIT OF CLOTHES go to JOE POHEIM, the Tailor.

Eridge W E, St Lawrence Stables, 212 Sutter  
 Brienig Christian, saloon, 40 Stevenson  
 Brierley John, wood and coal, cor 17th and Alemany  
**BRIGGS ARTHUR**, propr "The Grocer and Country Merchant," 123 California and pres California Immigration Association, 10 California  
 Briggs E W (Erzgraber & Briggs), 646 Market  
 Briggs G W, stoves, 525 Montgomery ave  
 Briggs J W (R F Briggs & Co), 222 Mission  
 Briggs Mrs L W, dressmaker, 422 Powell  
 Briggs R F & Co (R F and J W Briggs), carriage repository, 222 Mission  
 Briggs R F (R F Briggs & Co), 222 Mission  
 Briggs S R, tobacco and cigars, 200 California  
**BRIGGS W H** (W H Briggs & Co), 111 Minna  
**BRIGGS W H & CO**, mfrs Pala Verda Balsam, 111 Minna  
 Brigham C B, physician, 703 Market  
 Brigham C C (Brigham, Hoppe & Co), 320 Front  
**BRIGHAM, HOPPE & CO** (C O Brigham, J C Hoppe and W H Roden), commission merchants, 320 Front  
 Brignole G, fruits and vegetables, 504 3d  
 Brignone Dominico, hay and grain, 620 Broadway  
 Brilliant Mining Co, 309 California  
**BRINCKMANN G F E** (Green & Brinckmann, 320 Sansome  
 Brinkman H, liquors, 1051 Howard  
 Briody Hugh, liquors, 22 Leidesdorff  
 Brisbois A, saddler and harnessmaker, 735 Brannan  
**BRITISH-AMERICA ASSURANCE CO OF TORONTO, CANADA**, Butler & Haldan general agts, 413 California  
 British Benevolent Society of California, J P McCurrie sec, 531 California  
 British and Foreign Marine Insurance Co of Liverpool, England, Balfour, Guthrie & Co general agts, 316 California  
 Britten Michael, pork butcher, 427 Hayes  
 Britton Jos (Britton & Rey), 525 Commercial  
**BRITTON & REY** (J Britton and J J Rey), lithographers and engravers, 525 Commercial  
 Brizzolara L (Brizzolara & Roccatagliata), 1015 Washington  
 Brizzolara L & Roccatagliata C, wood and coal, 1015 Washington

**BROAD CHAS EDWARD**, grainer and marbler, 1000 Hyde  
**BROADWAY BAKERY AND PASTE MANUFACTORY**, L Valente propr, 214 and 216 Broadway  
 Broadway Block, Shepard Bailey propr, 502 1/2 Broadway  
 Broadway Brewery, J Adams propr, 637 Broadway  
 Broadway Grammar and Primary School cor Broadway and Mason  
 Broadway Methodist Church (German), Broadway bet Stockton and Powell  
 Broadway U S Bonded Warehouse, E Danforth propr, SW cor Broadway and Battery  
 Brock James, grocery, 239 Perry  
 Brock Julien (J Brock & Co), 718 Washington  
 Brock J & Co (J Brock), pawn brokers, 718 Washington  
**BROCK MRS SECELIA**, dressmaker, 1633 Clay cor Polk  
 Brocken & Baccala (Henry Brocken and Louis Baccala), restaurant, 540 Commercial  
 Brocken Henry (Brocken & Baccala), 540 Commercial  
 Brockhoff Wm H, butcher, NW cor 24th and Bryant  
 Brocklebank M T, collector, 402 Montgomery  
 Brod Marcus (Kahn, Brod & Co), 335 Bush  
 Brodhurst J, tailor, rear 306 1/2 Jessie  
 Broderick John, boarding-house, 41 Pacific  
 Broderick T J, boots and shoes, 112 3d  
 Brodersen I L A (I L A Brodersen & Co), 137 and 139 Post  
**BRODERSEN I L A & CO** (I L A Brodersen and H C Goodrich), foreign and American sheet-music, 137 and 139 Post  
 Brodie James R (J R Brodie & Co), 420 Clay  
 Brodie J R & Co (Samuel Vallean and James R Brodie), printers, 420 Clay  
 Brodie S H, attorney-at-law, 604 Merchant  
 Brodwell Miss Etta, teacher Valencia Primary School  
 Boemmel Berthold, druggist, NW cor 6th and Mission  
 Broer Wm, liquors, 330 Main  
**BROGAN MICHAEL**, propr Abbotsford House, 1416 Broadway  
 Broolly John C, groceries, 209 Fair Oaks  
 Bromberger Max, commission merchant, 215 Sansome  
 Bromber er S (Rosenthal, Feder & Co), 33 and 35 Battery  
 Bromeley Geo T, port warden, room 12, 525 Front

MUTUAL LIFE INSURANCE CO., OF NEW YORK. ECONOMICAL MANAGEMENT. CAREFUL SELECTION OF RISKS.

**H. WACHHORST, Jeweler, 315 J Street, Sacramento, Sign of the Town Clock.**

Bromwell L L, sec California Insurance Co, 318 California  
 Brooker F L, cigarmaker, 237 5th  
**BROOK & KNEASS** (Edward D Kneass and Joseph H B ook), stoves and tinware, gasfitting and plumbing, milkcan mfrs, 12 Mason  
 Brooke & Deaves, painters, engravers and advertising agts, 717 Market  
 Brookes Saml M, portrait painter, 611 Clay  
**BROOKLYN HOTEL**, MC Dufficy and T J Braunan proprs, Bush bet Montgomery and Sansome  
 Brooklyn Restaurant and Coffee House, Chas Seifert propr, 46 Steuart  
 Brooks B S, attorney-at-law, 6 Montgomery ave  
 Brooks H B (Geo H Tay & Co), 105 California  
**BROOKS MAX** (M Brooks & Co), 315 California  
**BROOKS M & CO** (Max Brooks), sole agt for Williams & Co distillers, 315 California  
**BROOKS R C**, propr West End Distillery, cor Otsego and Seneca aves  
 Brooks S H, stock broker, 304 Montgomery  
 Brophy J, blacksmith, 4 and 6 Jones  
 Brophy John, grocer, 10 Boardman Place  
 Brophy Michael, livery stable, 1325 Bush  
 Brophy & O'Neil, horseshoers, 6 Jones  
 Brosi G E, liquors, 45 2d  
 Brosius E S, attorney-at-law, 540 Montgomery  
 Brotherhood of St John, office 39 Sutter  
 Brougham John (Brougham & Puyoou), 631 Kearny  
 Brougham & Puyoou (John Brougham and B Puyoou), hairdressers, 631 Kearny  
 Broughton Chas, liquors, 612 Sacramento  
 Brouquet Jean, barber, 1133 Dupont  
**BROWELL J**, patent chimney and tops, 727 Montgomery  
 Browell Jeremiah, agt Pacific Cement Co, 731 Montgomery  
 Brower Danl R, Branch Bakery, 326 7th  
 Brower J D, painter, 420 California  
 Brown B C, official reporter, 604 Merchant  
 Brown B C (Chas Brown & Son), 38 Geary  
**BROWN BROS & CO** (L M and R Brown and B Sheideman), wholesale clothing, 121 and 123 Sansome  
 Brown B W (Michelssen, Brown & Co), 308 Front  
 Brown C F, real estate and fire insurance, 37 Merchant's Exchange

Brown C B, physician, 435 Geary  
 Brown Mrs Charlotte B, supt physician Pacific Dispensary, 221 13th  
 Brown Chas, saloon, 411 East  
 Brown Chas (Chas Brown & Son), 38 Geary  
 Brown Chas (Brown & West), 6 Tyler  
 Brown Chas & Son (Chas and B C Brown), stoves, tinware and plumbing, 38 Geary  
**BROWN, CRAIG & CO** (Edward Brown and Homer A Craig), general agt Phoenix, Star and Standard Insurance Cos, 215 Sansome  
**BROWN D**, advertising agt, 644 Market  
 Brown D B, supt Mattullath Mfg Co, 411 and 413 Brannan  
 Brown D B (Hoga & Co), 106 Drumm  
**BROWN D C**, grainer, 6 Tyler  
**BROWN EDWARD** (Brown, Craig & Co), 215 Sansome  
 Brown Mrs E S, dressmaker, St Ann's Building  
 Brown Mrs F, restaurant, 10 Steuart  
 Brown G A (Brown & Perkins), SE cor Montgomery and Washington  
 Brown Geo E (Brown & Melonson), 1060 Howard  
 Brown Mrs George, milliner, 1003 Howard  
 Brown G W, ladies' underwear, 713 Valencia  
 Brown Henry, saloon, 1012 Kearny  
 Brown Henry, sailor boarding-house, 810 Battery  
 Brown House, Wm Clark propr, 737 Howard  
 Brown & Hoyt (S H Brown, A A and H Hoyt), real estate brokers, 403 California  
 Brown J G, barber, 1658 Mission  
 Brown Mrs J, dress-maker, 707 Vallejo  
 Brown John, liquors, 873 Sacramento  
 Brown John A (Brown & Jonson), 108 Steuart  
 Brown John K (Stonehill & Brown), 408 California  
 Brown & Jonson (John A Brown and David Jonson), wines and liquors, 108 Steuart  
 Brown J W, mining expert, room 21, 328 Montgomery  
 Brown J W, stock broker, room 18, 309 Montgomery  
 Brown L (Brown Bros & Co), 24 and 26 Sansome  
 Brown Mrs L, dressmaking, 26 1/2 Kearny  
 Brown Mrs M E, dressmaker, 1104 Mission  
 Brown & Melonson (Geo E Brown and Alfred Melonson), confectionery, 1060 Howard

**CONKLIN BROS., PACIFIC STEAM CARPET BEATING, ALSO WHITENING. 333 TYLER ST. S. F.**

JOE POHEIM, THE TAILOR, makes the BEST FITTING Clothes in the State



JOE POHEIM, THE TAILOR, makes the BEST FITTING Clothes in the State.

Brown & Metzner (W S Brown and Wm Metzner), wholesale spool thread, 549 Market  
 Brown N (N Brown & Co), 108 Battery  
 Brown N & Co (N. Brown), wholesale clothing and furnishing goods, 108 Battery  
 Brown P, carpenter, 1329 1/2 Bush  
 Brown Page, physician City and County Hospital  
 Brown & Perkins (G A Brown and G F Perkins), liquors, SE cor Montgomery and Washington  
 Brown R (Brown Bros), res New York  
**BROWN RICHARD**, capitalist, 215 Sansome  
 Brown Richard, fruits and vegetables, 911 Harrison  
 Brown S, photographer, 18 3d  
 Brown S H (Brown & Hoyt), 408 California  
 Brown S G, barber, 215 16th  
 Brown Sister Mary Teresa, local superior of St Peter's Academy, cor 24th and Alabama  
**BROWN T A**, photographer, 606 Kearny  
 Brown Thomas, supt California Market, 416-424 Pine and California bet Montgomery and Kearny  
**BROWN THOMAS**, cashier Bank of California, NW cor California and Sansome  
 Brown Mrs W C, corsets, 706 Larkin  
**BROWN & WELLS** (W H Brown and W F Wells), fruits and vegetables, 30 and 31 California Market  
 Brown & West (Chas Brown and Jos West), house and sign painters, 6 Tyler  
 Brown W H (Brown & Wells), 30 and 31 California Market  
**BROWN COL W H**, contractor, 6 Mills Place, office Dupont bet Sutter and Post  
 Brown W H, propr Arlington House, 127 Kearny  
 Brown W H, Pacific Mfg Co, 629 Mission  
 Brown Wm (Sheldon & Brown), 552 Clay  
 Brown Wm, saws and butchers' tools, 222 Jackson  
 Brown Wm C, printer, 320 Sansome and 419 Sacramento  
 Brown Wm H, U S Surveyor General, 610 Commercial  
 Brown Walter S (Brown & Metzner), 549 Market  
 Brown W W (Gates & Brown), 104 Tyler  
 Browne & McCarron (Wm C Browne and C McCarron), wood and coal, 1035 Folsom

Browne John M, house furnishing goods, 855 Market  
 Browne Wm C (Browne & McCarron), 1035 Folsom  
**BROWNELL A S**, sec Home Benefit Association, 328 Montgomery  
 Browning A (Browning & Bremer), 651 Clay  
 Browning & Bremer (A Browning and O A Bremer), gun and locksmiths, 651 Clay  
 Browning John (Browning & Scheele), cor Mission and 19th  
 Browning & Scheele (John Browning and Herman Scheele), groceries, NW cor Mission and 19th  
 Browning Wm, liquors, 541 Clay  
**BROWNLEE F C**, Needham's red clover, 1059 Mission  
 Brownridge Mrs R, bakery, 133 9th  
 Brownstein Geo (E Gosliusk & Co), 219 and 221 Battery  
 Brownstein T (Kramer, Goodman & Co), 109 Battery  
 Broya Hermann (Tsola & Broya), cor Mission and Groddy  
 Broyer A B, groceries, 220 1st  
**Broyer JOHN**, saloon, 623 2d  
 Bru John, boots and shoes, 1108 Stockton  
 Bruce Donald, printer, 537 Sacramento  
 Bruce Frank T, cigars and tobacco, 212 Dupont  
 Bruce Capt James H, marine surveyor, Fireman's Fund Insurance Co of California, 401 California  
**BRUCE JIM**, laundry, 1138 Mission  
 Bruce Josephine, lodgings, 310 Montgomery ave  
 Bruchmann Bernhard, liquors, 627 Washington  
 Bruck Alex, physician, 742 Broadway  
 Bruck Rev H, pastor German M E Church, 864 Folsom  
 Brügge & Baettge (George Brügge and Peter Baettge), stable, 111 Washington  
 Brügge Geo (Brügge & Baettge), 111 Washington  
 Bruggeman Henry, merchant tailor, 526 Montgomery  
 Bruhns A C, sawmaker, 3 Spear  
 Bruhns H W, saloon, SE cor Filbert and Battery  
 Brulon Henri G (Brulon & Lauth), 645 Merchant  
**BRULON & LAUTH**, liquors, 645 Merchant  
 Brumagin John W, attorney-at-law, Nevada Block  
**BRUML S**, propr Pacific Glove Works, 106 Battery  
 Brumund John (Brumund & Schutte), SE cor 2d ave and 16th

INSURE IN THE SUN INSURANCE CO., WHICH ADJUSTS AND PAYS ITS LOSSES PROMPTLY.

H. WACHHORST Has a Magnificent Assortment of CHAINS, CATELAINES, etc. 315 J Street, Sacramento, Cal.

Brumund & Schutte (John Brumund and Dick Schutte), groceries, SE cor 2d ave and 16th  
 Brun J B, baker, SW cor Montgomery ave and Vallejo  
 Brune August, mfr of cigars, 227 Clay  
 Brune Diedrich, liquors, NW cor 9th and Mission.  
 Bruner W H, physician, 703 Market  
 Bruning Wm, soda water mfr, 733 Union  
 Brunings Martin (Brunings & Myers), 600 Market  
 Brunings & Myers (Martin Brunings and Henry Myers), saloon, 600 Market and 1 Post  
 Brunit Louis, bakery, 813½ Folsom  
 Brunjes Deidrich, Five Mile House, Mission Road  
 Brunjes Henry, grocery, 432 Brannan  
 Brunner Louis, watchmaker and varieties, 227½ Hayes  
 Bruns Bros (Geo and John Bruns), groceries, SE cor Mission and 16th  
 Bruns F, groceries, 1334 Howard  
**BRUNS HENRY F**, pres S F Stock Brewery, cor Powell and Francisco  
 Bruns Geo (Bruns Bros), SE cor 16th and Mission  
 Bruns Mrs H, dressmaker, 969 Howard  
**BRUNS HARRY**, liquors, 123 Front  
 Bruns H F, liquors, SW cor 8th and Market  
 Bruns H H, metals and machinery, 306 Mission  
 Bruns John (Bruns & Bros), SE cor 16th and Mission  
 Bruns Nicholas, groceries and coal, 617 Davis  
 Bruns Mrs P, groceries, NW cor 3d and Berry  
 Brunschwiler Chas, bookbinder, 240 Ellis  
 Brunsen Martin, propr Nevada House, 528 Pacific  
**BRUNSWICK & BALKE CO (THE J M)**, mfrs billiard and pool tables, Patentee's Monarch Tables and Cushions, dealers in billiard materials and all kinds of sporting goods, and sole agts for Hyatt's billiard and pool balls, 653 and 655 Market  
 Brunswick Lodging-House, 148 6th  
**BRUNT & FISHER** (W N Brunt & C W Fisher), printers, stationery and foreign stamps, 509 Bush  
 Brunt W N (Brunt & Fisher), 509 Bush  
 Bruntsch Chas (Bruntsch & Wheeler), 500 Battery  
 Bruntsch & Wheeler, (Chas Bruntsch and R S Wheeler), custom-house brokers, 500 Battery  
 Brunscher Chas H, saloon, Kentucky nr Potrero

**BRUSE CHRISTIAN**, groceries, wines and liquors, NW cor Pacific and Leavenworth  
**BRUSH B G**, sec Western Fire and Marine Insurance Co of San Francisco, 409 California  
 Brutton Daniel, agt for Marrburg Bro's Baltimore Smoking Tobacco, 206 Front  
 Bryan Miss E H, music teacher, 2712½ Fillmore  
 Bryan J M, stores and tinware, 130 3d  
 Bryan Wm J, druggist, NE cor Turk and Taylor, 603 Merchant, 160 2d and SE cor Market and New Montgomery  
 Bryant Mme A, dressmaker, 128 5th  
 Bryant A J, insurance agt, 218 and 220 Sansome  
 Bryant Mrs A M, lodging-house, 26½ Kearny  
 Bryant Chas W (Bryant & Sayers), attorney-at-law, 214 Sansome  
 Bryant & Cook (Daniel S Bryant and David S Cook), commission merchants, 8 Davis  
 Bryant Daniel S (Bryant & Cook), 8 Davis  
 Bryant Geo (Jones & Bryant), 769 Market  
 Bryant Geo H (Neville & Co), 31 and 33 California  
 Bryant John, wood carver, 217 Spear  
 Bryant & Sayers (Chas W Bryant and W F Sayers), attorneys-at-law, 214 Sansome  
 Bryant School House, Bryant bet 6th and 7th  
 Bryars Mrs Ann, hair goods, 1521 Stockton  
 Bryson C W, junk, 527 4th  
 Bucca P & Co, music teachers, 530 Vallejo  
 Buchan James, boots and shoes, 1006 Market and 5 Eddy  
 Buchanan Bros (F & W Buchanan), brush mfrs, 614 Sacramento  
 Buchanan F (Buchanan Bros), 614 Sacramento  
 Buchanan Mrs Hannah, Enterprise Lodging-house and variety store, 216 9th  
 Buchanan James, groceries, 209 9th  
 Buchanan James W, liquors, 132 1st  
 Buchanan W (Buchanan Bros), 614 Sacramento  
**BUCHI CONRAD**, propr Humboldt Hall Saloon, cor Kearny and Merton  
 Buching R, mgr San Francisco Benevolent Association, 20 Webb  
 Buchmann Edwin, cigarmaker, 127 2d  
 Buck Daniel, mining sec, room 81, 309 Montgomery

The "ROYAL ST. JOHN" SEWING MACHINE, No. 30 Second Street, San Francisco, Cal. C. SHAWI, General Agent.

JOE ROHEIM, THE TAILOR. Suits made to order from \$20. 203 Montgomery & 7th Market

JOE POHEIM, THE TAILOR. Suits made to order from \$20. 203 Montgomery & 724 Market.

**BUCK & HAHL** (John Buck and Peter Hahl), groceries, NE cor 4th and Harrison  
 Buck J, Harmony Hotel, 735 Brannan  
**BUCK JOHN** (Buck & Hahl), NE cor 4th and Harrison  
**BUCK JOHN**, groceries, 231 2d  
 Buck W H, whitening, 1319½ Larkin  
 Buckenmeir Joseph, liquors, 1428 Stockton and 431 Montgomery ave  
 Bucking Diedrich, cooper, 758 Bryant  
**BUCKING JOHN** (Bucking & Pilster), 515 Bryant  
**BUCKING & PILSTER** (John Bucking and Henry Pilster), groceries, 515 Bryant  
**BUCKINGHAM & BLUMER** (S S Buckingham and J Blumer, Jr), wines and liquors, 16 3d  
 Buckingham C E, agt for the Diamond Drill Co, 320 Sansome  
 Buckingham & Hecht (TH Buckingham and Hecht Bros), boot and shoe mfrs, cor Gough and Haight  
**BUCKINGHAM S S** (Buckingham & Blumer), 16 3d  
**BUCKINGHAM SS**, wines and liquors, 16 3d  
 Buckley C A (Fallon & Buckley), 323 Bush  
 Buckley C F, physician, 413 Bush  
 Buckley Chris (Fallon & Buckley), s s Bush bet Montgomery and Kearny  
 Buckley D, propr New Continental Hotel, 547 Mission  
 Buckley Daniel (Stewart & Buckley), 513 Sansome  
 Buckley David J, bakery, 428 Folsom,  
 Buckley E P, mfr Damiana Bitters, 520 Lombard  
 Buckley Geo D, attorney-at-law, 29 Montgomery Block  
 Buckley Jeremiah, bootmaker, 532 Valencia  
**BUCKLEY NED.** propr Adelphi Theater, 607 California  
 Buckley Timothy, groceries, 761 Folsom  
 Bucklin E P, restaurant, 527 and 529 Sacramento  
 Buckminster Mrs L, dressmaker, 246 Taylor  
 Bucknall G J, physician, SW cor Sutter and Dupont  
 Bucknam E H & Co (E H & Miss Teresa Bucknam), ship stoves and tinware, 22 Steuart  
 Bucknam Miss T (E H Bucknam & Co), 22 Steuart  
 Buckner Chas, cabinet-maker and carpenter, 463 Natoma  
 Buena Vista Park, cor 20th and Vermont  
 Buena Vista Petroleum Co, Lucien Hermann sec, 220 Sansome

Buena Vista School, Mrs E S Code principal, York bet Butte and Solano  
 Buero Peter, stoves and tinware, 1245 Folsom  
 Buffalo German Insurance Co, Jacobs & Easton general agts, 216 Sansome  
 Buffalo Grape Sugar Co, Willis J Currier agt, 205 Front  
**BUFFINGTON J M**, mining sec, 309 California  
 Bufford Samuel, president and mgr San Francisco Laundry Association, 33 Geary  
 Bugbee John S, attorney-at-law, 502 Montgomery  
 Buhl C (Buhl & Haffner), 914 Market  
 Buhl & Haffner (G W Haffner & C Buhl), saloon, 914 Market  
 Buhler & Chadwick, publishers of the "Journal of Freedom and Rights," SW cor Montgomery and Clay  
**BUHLERT JULIUS** (John Lubrs & Co and Buhler & Chadwick), attorney-at-law, SW cor Montgomery and Clay and NE cor Howard and 2d, and groceries, 1000 Valencia  
 Buja N (Divisich & Buja), liquors, 332 East  
 Bulkeley L E, attorney-at-law, 603 Washington  
 Bull Alphaeus, insurance agt, 401 California  
**BULL GEORGE** (George Bull & Co), 31 Market  
**BULL GEORGE & CO** (George Bull and William W Stevens), agricultural machinery and implements, engines (straw and wood-burning), wagons (Wm Harrison's) and fanning mills, 31 Market  
 Bull James, tailor, 33 3d  
 Bulland B, laundry, 811½ Folsom  
 Bullard J H, commission merchant, 102 Drum  
 Bullerdieck & Mertz, hay, wood and coal, 1632 and 1634 Mission  
**"BULLETIN"** (daily and weekly), San Francisco "Bulletin" Publishing Co, 622 Montgomery  
 Bullion Mining Co, J M Brazell sec, 328 Montgomery  
 Bullivinkel John F, groceries, 25 Louisa  
 Bulotte James (Bulotte & Perin), 304½ Montgomery ave  
 Bulotte & Perin (James Bulotte & Gattarde Perin), wine dealers, 304½ and 312½ Montgomery ave  
 Bulwer Mining Co, William Willis sec, room 29, 309 Montgomery  
 Bumsted Ed H (Braunschweiger & Bumsted), 223 California  
**BUNDSCHU CHAS** (J Gundlach & Co), SE cor Market and 2d

INSURE IN MUTUAL LIFE INSURANCE CO., OF NEW YORK, F. S. WINSTON, Pres. ASSETS, \$95,000,000.

**MASONIC OUTFITS,** Society Goods, etc., at **NORCROSS & CO.,**  
Masonic Temple, No. 8 Post Street, S. F.

86

San Francisco.

**H. WACHHORST** Has an Endless Variety of Rings from Solid Gold to COSTLY DIAMOND SETTING. **315 J St., Sacramento.**

Buneman Henry (Buneman & Martinoni), 321 Battery  
**BUNEMAN & MARTINONI** (H Buneman and E Martinoni), wholesale liquors, 321 Battery  
 Bunger Christian (Heitman & Bunger), 1000 Bush  
 Bunker C D, commission merchant, 508 Battery  
 Bunker Fred R, mining sec, room 23, 420 Montgomery  
**BUNKER & HLESTER** proprs "The Daily Report" Publishing Co, 238 Montgomery  
 Bunker Henry S, ship and custom-house broker, 508 Battery  
**BUNKER ROBERT F**, packer and provisions, 74 and 75 California Market  
**BUNKER W M** ("The Daily Report" Publishing Co), 238 Montgomery  
 Bunnell E F, dentist, 319 Kearny  
 Bunton Richard, liquors, 705 Market  
 Bunyan E T (Wagner & Bunyan), 606 Clay  
 Bunzl Mrs Dena J, music teacher, 309 Jessie  
 Bura Adolf, cigars and tobacco, 104 Dupont  
 Burbank Albert E, fancy poultry, 43 and 44 California Market  
 Burc' John C, attorney-at-law, 526 Montgomery  
 Burd Mrs R M, fancy goods and bakery, SW cor Ellis and Hyde  
**BURFEIND JOHN**, Union House, NE cor Bay and Markin  
 Burgemeister A, tinsmith, 140 2d  
 Burger Jacob, barber, 523 Pacific  
 Burgess C A, pres Pleasant Valley Mining Co, 327 Pine  
 Burgess G H, artist, 126 Kearny  
 Burgess Oscar, physician, 329 Geary  
 Burgin Gustave, pork-packer, 26 Center Market  
 Burgoin A, stationery, 206 Montgomery ave  
 Burk Miss M J, books and stationery, 1516 Vallejo  
**BURKARDT MAX**, importer and dealer in chronos, lithographs, engravings, phot s, paintings, etc, 545 and 547 Washington  
 Burke E, attorney-at-law, 402 Montgomery  
**BURKE F H** (Madison & Burke), 401 and 403 Montgomery  
 Burke John, lodging-house, 511 Mission  
 Burke John, liquors, 234 Townsend  
**BURKE JOHN J**, saddles and harness, 618 Mission  
 Burke M A (Sisson, Crocker & Co), 202 Sansome

**BURKE M J** (Madison & Burke), 401 and 403 Montgomery  
**BURKE MICHAEL**, groceries, wines and liquors, NW cor Ellis and Scott  
 Burke Mrs Nellie, dressmaker, 308 1/2 Stockton  
 Burke W A, musical instruments, pattern and model maker, 520 Pine  
 Burkett Mrs O, lodging-house, 17 3d  
 Burkhard Mrs Christins, fancy goods, 1117 Folsom  
 Burkhim Henry, tailor, 529 East  
 Burleigh W E, physician, 962 Mission  
**BURLEY PATRICK**, liquors, 452 3d  
 Burling James W, sec of the Central Gas Light Co, 413 California  
 Burmeister Alrich (Burmeister & Mehrtens), NW cor Leavenworth and California  
**BURMEISTER F H**, propr Cincinnati Hotel, 529 Valencia  
 Burmeister Louis, cigars and saloon, NE cor Stockton and Pacific  
 Burmeister & Mehrtens (Alrich Burmeister and August Mehrtens), groceries, NW cor Leavenworth and California  
 Burnap J, hardware and groceries, 425 Davis  
 Burnell Martin (Burnell & Turner), 519 Sacramento  
 Burnell & Turner (Martin Burnell and Chas D Turner), agts Albion ale and porter, 519 Sacramento  
 Burnett Madame, ladies' hairdresser, hair goods, human hair, 410 3d  
 Burnett George G, druggist, 327 Montgomery  
 Burnett John M, attorney-at-law, 507 Montgomery  
 Burnett W C, attorney-at-law, 220 Sansome  
 Burnham, Beck & Co (James W Burnham and Thos Beck), furniture, carpets and draperies, 618 Market and 15 and 17 Post  
 Burnham Chas F (Burnham & Scott), 321 Davis  
 Burnham E J (Burnham & Lynch), 1134 Market  
 Burnham James W (Burnham, Beck & Co), 618 Market  
 Burnham John, liquors, 1144 Market  
 Burnham & Lynch (E J Burnham and J W Lynch), groceries, 1134 Market  
**BURNHAM & SCOTT** (Chas F Burnham and O G Scott), commission merchants, 321 Davis  
 Burns Barbary, groceries, 41 Jessie  
 Burns Mrs Catharine, saloon, 258 Braunau  
 Burns C, liquors, 308 Dupont  
 Burns Henry, boots and shoes, 210 3d  
 Burns H J, health inspector, 14 O'Farrel

**CONKLIN BROS., CARPET BEATING & RENOVATING WORKS, 333 GOLDEN GATE AVENUE (TYLER ST.) S. F.**

**JOE POHEIM, THE TAILOR, 724 Market and 203 Montgomery Streets, S. F.**

**CALVIN NUTTING & SON, 227 MAIN STREET SAN FRANCISCO.**  
Iron Doors, Bank Vaults, Etc.

JOE POHEIM, THE TAILOR, 724 Market and 203 Montgomery Streets, S. F.

SUN INSURANCE CO., IS THE FAVORITE FIRE AND MARINE COMPANY ON THE COAST.

Burns I, blacksmith, 20 Steuart  
 Burns John H (Burns & Kneass), 5 Mission  
 Burns & Kneass (John H Burns and Geo W Kneass), boatbuilders, 760 3d and 5 Mission  
 Burns O B, dentist, 112 O'Farrell  
 Burns P J, horsehoer, 2309 Mission  
**BURR BARTLETT**, poultry, stall 34 Mission Market  
 Burr B J (Burr & Fink), 620 Market  
 Burr C C (C C Burr & Co), 13 Pine  
 Burr C C & Co (H C Hudson's widow and Clarence C Burr), mustard and spices, Champagne Yeast Powder, 13 Pine  
 Burr C H, sewing machines, 667 Mission  
**BURR & FINK** (3 J Burr and Jas L Fink), merchant sailors, 620 Market  
 Burr Levi, saloon, Bay  
**BURRELL A W**, pres American Eagle Association, 123 California  
 Burrell Charles, physician, 1322 Mission  
 Burris Butler, mining sec, room 2, 309 Montgomery  
 Burrows H L, commission, 423 Washington  
 Burt & Bently (J Gus Burt and W R Bently), mixed paints, 206 Market  
 Burt J Gus (Burt & Bently), and purchasing agt, 206 Market  
 Burt W J, house moving, 2817 Mission  
 Burton Charles O, lodging-house, 109 5th  
**BURTON L A**, confectionery, 916 Market  
 Burton Miss E, music teacher, 14 Lafayette  
 Burton Mrs L A, fancy goods, 430 Hayes  
 Burton W H, mfr of awnings, 706 Mission  
 Busby Fred H, mfr of gloves, 412 Market  
 Busch A (F & A Busch), 727 Sansome  
 Busch F (F & A Busch), 727 Sansome  
 Busch F A (Ferdinand and August Busch), liquors, 727 Sansome  
 Busch M L, restaurant, 229 Hayes  
 Buschmann John, groceries, 269 3d  
 Bush Charles, restaurant, 153 3d  
 Bush David, gas fixtures and plumbers' supplies, 22 Post  
 Bush G W, painter, 202 Powell  
 Bush H P, mining sec, 27 Merchants' Exchange  
 Bush Isaac (Solomon & Bush), 408 5th  
 Bush Louis (Bush & Neuman), 8 Kearny  
 Bush M L, restau ant, 229 H yes  
 Bush & Neuman (L Bush and L Neuman), dentists, 8 Kearny  
 Bush Street Methodist Church, Bush bet Scott and Devisadero

Bush Street Theatre, Chas E Locke propr, s s Bush bet Montgomery and Kearny  
 Bushman & McAllister (Wm Bushman and J McAllister), patternmakers, 316 Mission  
 Bushman Wm (Bushman & McAllister), 316 Mission  
 Buss John G, bakery, 1711 Mission  
 Bussell Arthur, bakery, 17 Taylor  
 Bussolino S, bootmak r, 502 Union  
 Busswell A & Co, book binders, 525 Clay  
 Buswell Wm F, patternmaker, 223 Mission  
 Butcher Josephine, groceries, 1408 Church  
 Butler C A (Dames & Butler), 715 Market  
 Butler C C, nursery, NE cor Sutter and Steiner  
 Butler Charles G, liquors, 310 Montgomery  
 Butler E J, sec Eureka Tunnel and Mining Co., Eureka, Nevada  
**BUTLER GEO E** (Butler & Haldan), 413 California  
**BUTLER & HALDAN** (Geo E Butler and E B Haldan), general insurance agents, 413 California  
 Butler James, supt United Workmen's Boot and Shoe Factory, cor 25th and Bartlett  
**BUTLER JOHN**, liquors, 7 Sutter  
 Butler Joseph (Murphy & Butler), 435 Hayes  
**BUTLER MRS MARTIN**, saloon, NW cor 10th and Bryant  
 Butler Michael, saloon, 850 Howard  
 Butler P F, millinery goods, 31 Kearny and 808 Market  
 Butler P T (Hogan & Co), 106 Drumm  
 Butler Madam S, clairvoyant, 37 1/2 6th  
**BUTLER MRS T B**, dress patterns (cut to order and warranted to fit), room 55, 126 Kearny  
 Butler Mrs T B, lodging house, 410 Kearny  
 Butler T J (Adams & Butler), 42 and 44 Clay  
 Butler W J, millinery and straw goods, 950 and 952 Market  
 Butt C C, groceries, 625 19th  
 Butt P N, groceries, SE cor Sutter and Laguna  
 Butterworth James, tinware, 1139 1/2 Folsom  
 Butte Ditch and Mining Co, O A Thompson sec, 204 Post  
 Buttelman O D, groceries, SW cor Mission and 2nd  
 Butterfield F L, wagonmaker, 834 Howard

H. WACHHORST Invents Attention to his GENUINE STERLING SILVERWARE. 315 J St., Sacramento, Cal.

88

San Francisco.

Butterfield R O & Co, American Shoe Store, 777 and 779 Market  
**BUTTERFIELD WILLIAM**, auctioneer and real estate agt, 109 Montgomery  
 Butterick E & Co, patterns, 124 Post  
 Butterworth James, plumber and gas-fitter, 1139½ Folsom  
 Buttgenbach Joseph, sausage factory, cor 4th and Bryant  
 Buttner August, Pacific Shirt Factory, 821 Filbert  
 Buxton & Co (Frank Buxton), grocer, 137 4th  
 Buxtorf C, cigars and tobacco, 423 Sansome  
 Buyer C (Buyer & Reich), 126 and 128 Sansome  
**BUYER & REICH** (C Buyer and L Reich), wholesale worsteds, ribbons, notions, yarns, etc, 126 and 128 Sansome  
**BUZENET ALEX.** saloon, 40 McAllister  
**BUZZINI BROS** (Israel and Martin), wines and liquors, SE cor Mission and 9th  
**BUZZINI G** (Buzzini & Gianettoni), 29 6th  
 Buzzini George (Rottanzi & Buzzini), cor California and Central ave  
**BUZZINI & GIANETTONI** (G Buzzini and M Gianettoni), wholesale and retail liquors, 29 6th  
**BUZZINI ISRAEL** (Buzzini Bros), SE cor Mission and 9th  
**BUZZINI MARTIN** (Buzzini Bros), SE cor Mission and 9th  
 Byam Mrs Mary T, lodging house, 35 5th  
**BYNON A A**, patentee Bynon's Fractional Apple, 23 Dupont  
**BYNON'S FRACTIONAL APPLE**, James T White & Co, 23 Dupont  
 Byring O F, repacker, 200 Washington  
 Byrne Mrs B (Byrne & Peterson), 305 3d  
 Byræ F M, variety store, 224½ 5th  
 Byrne Frederick (Byrne & Ivers), 424 Montgomery  
 Byrne & Ivers (Fred Byrne and Wm Ivers), agts Hyde and Ayer Glue and Emery Wheel Co of Springfield, Mass, 424 Montgomery  
**BYRNE JAMES K** (Robinson, Olney, and Iyrne), 310 Pine  
 Byrne J E, cattle dealer, 533 Kearny  
 Byrne J M, real estate, 533 Kearny  
 Byrne John (Rice & Byrne), 148 New Montgomery  
 Byrne & Peterson (Mrs B Byrne and Ida Peterson), restaurant, 305 3d  
 Byrnes R, wood and coal, SW cor Harrison and 5th

Byrnes Mrs Sarah A, varieties, 2130 Fillmore  
 Byron Club, H Steiner pres, room 207 Phelan Block  
 Byron J, contractor, cor 19th and Shotwell  
 Byxbee John F, lumber, 104 Market  
 Byxbee R G (H B Tichenor & Co), 42 Market

C

**CABANAS & CO**, cigar mfrs, 406 and 408 Battery  
 Cabinetmakers' Union, Verein Eintracht Hall, 316 Post  
**CABLE RESTAURANT**, Felix Meklin propr, 1539 Geary  
 Caborca Mining Co, 220 Sansome  
 Cabossel John, meat market, 1402 Pacific  
 Cabrera E (Cabrera, Roma & Co), 123 California  
 Cabrera, Roma & Co (E Cabrera and J M Roma), commission merchants, 123 California  
 Cachot Joseph, liquors, 27½ Commercial  
 Cachot M A, physician, 110 Stockton  
 Cadigan Mrs Mary, groceries, 414 Jones  
 Caduc Philip, pres Patent Brick Co, 512 California  
 Cadwell Louisa F, principal West Mission Primary School  
 Caen Jacob, umbrellas and parasols, 22 Stockton  
**CAFE LAFAYETTE**, Mouthon & Bordes proprs, 508 Bush  
 Caferata Antonio, groceries, 1403 Powell  
 Cagney Tim M, groceries, 349 Minna  
 Cahen A (A Cahen & Co), res Hill's Ferry  
 Cahen A & Co (A Cahen, Morris, Jules and Charles Kahn), general mds, 25 and 27 Battery  
 Cahen Aug, general agt, 320 Sansome  
 Cahen Bros (S and J Cahen), hides, wool and leather, 41 Clay  
 Cahen I (Louis Cahen & Son), 416 Sacramento  
 Cahen J (Cahen Bros), 41 Clay  
 Cahen Louis (Louis Cahen & Son), 416 Sacramento  
 Cahen Louis & Son (I and Louis Cahen), syrups and cordials, 416 Sacramento  
 Cahen S (Cahen Bros), 41 Clay  
 Cahill E (E Cahill & Co), 406 Montgomery  
 Cahill E & Co (E Cahill), stock-brokers, 406 Montgomery  
 Cahill E J, civil engineer and surveyor, 318 California  
 Cahill James P, groceries, SE cor Webster and Fell

THE "NEW REMINGTON" SEWING MACHINE, No. 30 Second Street, San Francisco, Cal. C. SHAWL, General Agent.

PRISON CELLS, Fence and Bridge Work, 237 Main Street, S. F. CALVIN NUTTING & SON.

For THE BEST FITTING SUIT OF CLOTHES go to JOE POHEIM, the Tailor.

For THE BEST FITTING SUIT OF CLOTHES go to JOE POHEIM, the Tailor.

Cahill J L, painter, whitener and decorator, 209 Post  
 Cahill Mrs Louisa, bakery, 143 2d  
 Cahill Mrs Mary, groceries, cor Fell and Webster  
**CAHN DAVID** (Lazard Freres), 205 Sansome  
 Cahn I, mgr San Francisco Pioneer Woolen Factory, 115 Battery  
 Cahn M A (Whitney & Co), 3 and 5 Commercial  
 Cahn M I (Cahn, Nickelsburg & Co), 129 Sansome  
**CAHN MORRIS**, mfr of Eureka hair, curled hair, wool, and all kinds of mattresses and bedding, 12 2d  
**CAHN, NICKELSBURG & CO** (M I Cahn, S Nickelsburg, J Bastheim & C Weyl), mfrs and importers of boots and shoes, 129 and 131 Sansome  
 Cailleau Armand, cloaks and suits, 48 Geary  
 Cain Bros (Peter P and James H Cain), commission merchants, 206 and 208 Washington  
 Cain James H (Cain Bros), 206 and 208 Washington  
 Cain Peter P (Cain Bros), 206 and 208 Washington  
**CAIRE JUSTINIAN**, importer of assayer's materials, chemicals, hardware, crockery, mill supplies, 521 and 523 Market and 528 Broadway  
 Calahan D, bootmaker, 274 Brannan  
 Calahan & Deahay (Miles Calahan and Jeremiah Deahay), saloon, 18 6th  
 Calahan Miles (Calahan & Deahay), 18 6th  
 Calamari A (Guinasso L C & Co), 506 and 508 Green  
 Caldwell John, liquors, 121 Berry  
 Caldwell W D, agt Singer Sewing Machine, 1203 Polk  
 Caledonia Gold Mining Co, William L Oliver sec, 328 Montgomery  
 Caledonia Hall, 32 O'Farrell  
 Caledonia Silver Mining Co, Richard Wegener sec, 414 California  
 Caledonian Oatmeal Mills, Henry Coubrough propr, 713-719 Sansome  
 Calegaria Jos (Roturier & Calegaria), SE cor Pacific and Kearny  
 Calender John T, boarding-house, 5 Broadway  
**" CALIFORNIA ARCHITECT "**  
**(THE)** (monthly), Wolfe & Son proprs, 240 Montgomery  
 California Artificial Stone Paving Co, T Reichling mgr, 402 Montgomery  
 California Associated Press, William M Webster, general agt, 302 Montgomery  
 California Bakery, 418 O'Farrell  
 California Bellows Mfg Co, James Campbell supt, 32 Fremont

California Bible Society, Rev John Thompson district supt, Rev F E Shearer agt, 757 Market  
**CALIFORNIA BOILER WORKS**, Bretorious & Lemmer, 141 and 143 1st  
 California Boulevard, G Rotanzi and G Buzzini proprs, terminus California Street R R  
**CALIFORNIA BRASS WORKS**, Weed & Kingwell proprs, 125 1st  
**CALIFORNIA BREWERY** Henry Schulte propr, cor 26th and Bryant  
**CALIFORNIA CABLE RESTAURANT**, George Norval propr, 1427 California  
 California Central Railway, 702 Market  
 California Chapter O E S, 121 Eddy  
**CALIFORNIA CHEMICAL WORKS**, John Reynolds propr, San Bruno Road bet 27th and 28th  
**" CALIFORNIA CHRISTIAN ADVOCATE "** (weekly), Rev B F Crary editor, 1041 Market  
**" California Chronik "** (German), F Hess & Coproprs, 409 Bush  
 California Cigar Box Co (C A and Geo W Hooper, M P Hubbard and N S Berry), w s Berry bet 3d and 4th  
 California Office Cleaning and Dyeing, 422 Bush  
**CALIFORNIA COAL CO**, Geo A Baines mgr, SE cor Turk and Jones  
**CALIFORNIA COMMERCIAL COLLEGE**, C M Andrews pres, G B Barnard business mgr, 417 Kearny  
 California Corset Co, S Rosenfeld propr, 539 Market  
**CALIFORNIA CRACKER CO**, Adolphe Weske proprs, Geo Edmunds sec, James Dunn supt, NW cor Broadway and Battery, branch office, 206 and 208 Sacramento  
 California Cream Tartar Works, D Cardaire & Co, 314 Townsend  
**" California Democrat, "** 409 Bush  
**" CALIFORNIA DEMOKRAT, "** F Hess & Co publishers, 536 and 538 Bush  
**CALIFORNIA DISTILLERY**, Jost & Adler proprs, 321 Battery  
 California District Telegraph, M L Mowry mgr, 222 Montgomery and 1102 Market  
 California Dry Dock Co, Oliver Eldridge pres, 318 California  
 California Elastic Truss, Walter J Horne mfr and propr, 702 Market  
 California Electric Gas Lighting Co, P S Holway sec, 22 Kearny  
**CALIFORNIA ELECTRIC LIGHT CO**, P B Cornwall pres, Geo H Roe sec and general supt, 222-226 Jessie

MUTUAL LIFE INSURANCE CO OF NEW YORK, F. S. WINSTON, Presl. CHEAPEST AND BEST. See Adv. Page.

**H. WACHHORST** Repairs Watches, Chronometers and Clocks at Short Notice. 315 J Street, Sacramento, Cal.

**CALIFORNIA ELECTRICAL WORKS**, Paul Seigler supt, M Greenwood pres, blasting machinery, bell hangers, electro platers, electrical instruments, electric bells, electric light, galvanized wire, gold platers, mining supplies, lightning conductors, electro medical instruments, model makers, nickel platers, silver platers, telegraph supplies, telephone, wire goods and workers, 35 Market

"California Farmer," Warren & Co proprs, 1021 Market

California Farmer's Mutual Fire Insurance Co, Fred K Rule sec, 308 Pine

California Flour Mills, C R Splivalo propr, 415 Battery

"California Freie Presse" (German), 518 Sacramento

California Furniture Mfg Co, N P Cole pres, 220-226 Bush

California Fuse Association, James B Merritt mgr, 35 Market

**CALIFORNIA GLASS BENDING AND CUTTING WORKS**, L E Hopper propr, 39 1/2 Fremont

California Galvanizing Works, H C Langrehs and T Simon, 16 Drumm and 25 Market

"California Grocer," B N Rowley mgr, 124 California

California Hall, Green at

"California Horticulturist" (monthly), 409 Washington

**CALIFORNIA HOSIERY CO**, Peter Thomson pres and Jno A Swuenarton mgr, mfrs ladies', children's, men's and youth's woolen and merino hosiery and knit underwear, 111 Sansome

California Hotel, Pinson & Michaud proprs, 210 Montgomery ave

California House, John Somaly and A Schneider proprs, 626 California

California Immigrant Union, W H Martin agt, 330 Sutter

**CALIFORNIA IMMIGRATION ASSOCIATION**, A W Preston sec, 10 California

California Insurance Co, C T Hopkins pres, 318 California

**CALIFORNIA ITALIAN PASTE CO**, C R Splivalo & Co proprs, 415 Battery

**CALIFORNIA JEWELRY CO**, Levi-son Bros proprs, 134 Sutter

"CALIFORNIA JOURNAL" (weekly), Huefner & Kayser proprs, 802 Montgomery

"California Journal American Legion of Honor," 32 O'Farrell

California Land Investment Co, 207 Sansome

California Laundry, Ferguson & Biggy proprs, 113 Stevenson

California Line Clipper Ships, Williams, Dimond & Co, 202 Market

California Lodge No 163, I O B B, Louis Blank sec, B'nai Brith Hall, 121 Eddy

California Machine Works, Wm H Birch propr, 119 Beale

**CALIFORNIA MARKET**, Thos Brown supt, Pine and California bet Montgomery and Kearny

**CALIFORNIA MEDICAL COLLEGE**, D MacLean pres, 324 Sutter

California and Mexican Steamship Line, J Birmingham agt, 10 Market

California Mining Co, C P Gordon sec, room 23, 309 Montgomery

California Neck-tie Manufactory, James N Makins propr, 506 Market

California Neptune Fishing Co, Catania & Baretta proprs, stalls 33-39 San Francisco Market

California and Nevada Ice Co, G W Stewart supt, 356 Tehama

California and Nevada Railroad Co, E A Phelps sec, office 328 Montgomery

California Nursery, Henry Melde propr, San Bruno Road bet 28th and 29th

**CALIFORNIA OIL REFINING CO**, J O Klewisch propr, 935 Montgomery

California Oil Works, Haycock, Tallant & Cotton, crushers of linseed and other oils, NW cor Folsom and Main

California and Oregon Cider Works, Preble & Jones proprs, 218 Davis

California and Pacific Cream of Tartar Works, A Vignier propr, 968 and 970 Bryant near 7th, office 429 and 431 Battery

California Pacific Railroad, NE cor 4th and Townsend

California Package Disinfecting Co, E Hayden

**CALIFORNIA PAINT CO**, C W Beach pres and F H Kellogg sec, 419 and 421 Jackson, O S Orrick general agt, 403 Market

California Paper Bag Co (Santa Clara county, Cal), Frank H McCormick pres, 109 California

California Paper Co, W G Halsted sec, 4 California

"California Patron" (agricultural weekly), J P Webster mgr, 40 California

**CALIFORNIA PICKLE FACTORY**, J Lohrman and D Siemer, 46 Clay

**CALIFORNIA PLANO MFG CO**, Walter S Pierce sec, 30 New Montgomery

California Pottery and Terra Cotta Co, W E Stevens agt, cor Market and Larkin opp 9th

**CONKLIN BROS., PACIFIC STEAM CARPET BEATING, ALSO WHITENING. 333 TYLER ST., S. F.**

**CALVIN NUTTING & SON**, Manufacturers all kinds IRON WORK, 227 Main Street, San Francisco.

**JOE POHEIM, THE TAILOR. Suits made to order from \$20. 203 Montgomery & 724 Market.**



JOE POHEIM, THE TAILOR. Suits made to order from \$20. 203 Montgomery & 724 Market.

California Portland Cement Co, A Y Easterly pres, 330 Pine

**CALIFORNIA POWDER WORKS,** N G Kittle pres, J F Lohse sec, 230 California

California Printing Office, C F Lieb propr, 535 Clay

**CALIFORNIA REFRIGERATOR AND PORK PACKING AND PROVISION CO,** A T Spotts pres and general mgr, T T Spotts sec, 727, 729 and 731 4th

California Savings and Loan Society, David Fox pres, John Bain treas, Vernon Campbell sec, NW cor Powell and Eddy

California School of Design, Virgil Williams director, 430 Pine

California Silk Co, R R Yates agt, 585 Market

California Society for Prevention of Cruelty to Children and Animals, Joseph W Winans pres and Nathaniel Hunter sec, 614 Merchant

"California Sontags Gast," 603 Washington

"California Spirit of the Times," M D Boruck pub, 621 Sansome

**CALIFORNIA SPRING MFG CO,** A S Warner pres, Amasa Eaton sec, 147 and 149 New Montgomery

"California Staats Zeitung," 409 Bush

California State Democratic Club, 630 Commercial

California Star Oil Works Co, oils, 402 Montgomery

**CALIFORNIA STATE MINING BUREAU,** Henry G Hanks State mineralogist, 212 Sutter

California State Woman's Hospital, Sacramento bet Baker and Lyon

California St R R, NE cor California and Larkin

California Sugar Refinery, SW cor 8th and Brannan; new refinery from Nevada to Humboldt and Louisiana to Maryland, Claus Spreckels pres, office 327 Market

California Suit Mfg Co, Chas Mayer, 569 Market

California Teachers' Agency, Miss Julia M White mgr, 838 Market

California Tea Co, G Midd hoff propr, 142 3d

California Theatre, Bush bet Kearny and Dupont

California Tool Works, J Weichart propr, 143 and 145 Beale

**CALIFORNIA TRANSFER CO,** Hayes & Co proprs, 222 Montgomery and 5:4 Davis

California Transportation Co, A Nelson pres, NW cor Jackson and East

California Tug Boat Co, Joseph H Redmond mgr, 106 Stuart

California Vigorit Powder Co, George W Sessions sec, room 82, 309 Montgomery

California Volcanic Mineral Water, C A Miller pres, 371 Howard

**CALIFORNIA WINE COOPERAGE,** Fulda Bros proprs, 30-40 Spear

**CALIFORNIA WIRE WORKS,** mfrs of iron and steel ropes, wire cordage, wire, wire goods and barbed fence wire, A S Hallidie pres, Henry L Davis sec and treas, 6 California

California Yeagers Armory, C Spigal captain, 620 Bush

"**CALIFORNIAN**" (The) (monthly magazine), California Publishing Co publishers, 408 California

**CALIFORNIA PUBLISHING CO,** publishers "The Californian," 408 California

California Vinegar Works, 608 and 610 Lombard

Callaghan Miles (Callaghan & Danehy), 18 6th

Callaghan D (McCarthy Bros & Co), 119 Front

Callaghan & Danehy (Miles Callaghan and J Danehy), liquors, 18 6th

Callaghan John D, physician, 852 Folsom

Callahan David, bootmaker, 274 Brannan

Callahan R O, bootmaker, 1131 Columbia

Callan & Barry (Thos Callan and J Barry), liquors, SE cor Montgomery and Merchant

Callan Edward, wood and coal, 1023 Harrison

Callan Thos (Callan & Barry), SE cor Montgomery and Merchant

Callan Thos, saloon, 208 Bush

Callan Thomas N, dry goods, 34 4th

Callander John T, boarding-house, 5 Broadway

Callandrea E P, physician, 1234 Stockton

Callandrea J, physician, 1234 Stockton

Callender Henry A, watches and jewelry, 10 1/2 Stockton

Callet F, cigars, tobacco and liquors, 502 2d

Callinan John, barber, 163 2d

**CALLINGHAM W J** (W J Callingham & Co), 213 Sansome

**CALLINGHAM W J & CO** (W J Callingham), genera mdse agts, 213 Sansome

Callundan J, collector, 240 Montgomery

Calman J J, harnessmaker, 804 1/2 Folsom

SUN INSURANCE CO., 415 CALIFORNIA STREET, SAN FRANCISCO.

H. W. ACHORST, Jeweler, 315 J Street, Sacramento, Sign of the Town Clock

<p>Calnan D (Calnan &amp; Donegan), 1023 Harrison bet 6th and 7th                  Calnan &amp; Donegan (D Calnan &amp; J J Donegan), wood and coal, 1023 Harrison bet 6th and 7th                  Calvary Cemetery, Robt Dowan supt, Parker ave bet Geary and Turk                  Calvary Presbyterian Church, cor Geary and Powell                  Calvert John, druggist, NW cor 4th and Howard                  Calvert W B (J W Gendar &amp; Co), 948 Market                  Calvert Wm, dentist, 209 Geary                  Calway Nellie, dressmaker, 260 8th                  Calwell T C, bakery, 605 Post                  Camarinos D G, fruit, candies, cigars and tobacco, SE cor Sutter and Powell                  Cambrian Hall, 1133 Mission                  Cambridge Archibald (White, Grey &amp; Co), 114 and 116 Kearny                  Camera Peter, bootmaker, 618 Broadway                  Cameron Miss A, stamping and embroidering, 252 Ellis  <b>CAMERON ANGUS</b> (Cameron &amp; Hull), 409 Mission                  Cameron Gold and Silver Mining Co, W J Blattner sec, 207 Sansone  <b>CAMERON &amp; HULL</b> (Angus Cameron and Geo L Hull), woodturners, 409 Mission                  Cames Peter, laundry, 15C Shipley  <b>CAMILIONI G &amp; CO</b>, successors to A Rittore &amp; Co, fish, New Clay Street Market                  Camous Andre, locksmith and machinery, 436 Bush                  Campaign Hall, cor Montgomery and Vallejo                  Campbell A Sr (A &amp; H C Campbell), 530 California                  Campbell A &amp; H C, attorneys-at-law, 530 California                  Campbell Alex Jr, attorney-at-law, 511 California                  Campbell Colin (Campbell &amp; Sanderson), 530 California                  Campbell &amp; Gallagher (Patrick H Campbell and James C Gallagher), saloon, 225 3d  <b>CAMPBELL GEORGE</b> (Dickson, De Wolfe &amp; Co), 412 and 414 Battery                  Campbell H C (A &amp; H C Campbell), 530 California                  Campbell James, notions, 243 4th                  Campbell James, supt California Bel-lowa Mfg Co, 32 Fremont                  Campbell James A (N Gray &amp; Co), 641-645 Sacramento                  Campbell J D (Jas Sullivan &amp; Co), 219 Davis                  Campbell J W H, grain elevator, foot of Stockton</p>	<p>Canpbell Murdoch, hardware, 7 Stewart                  Campbell P A, pres Golden Age Mill Co, Battery bet Broadway and Pacific                  Campbell Patrick H (Campbell &amp; Gallagher), 225 3d                  Campbell &amp; Sanderson (Colin Campbell and A A Sanderson), attorneys-at-law, 530 California                  Campbell Mrs Sarah, fruits and vegetables, 211 6th                  Campbell Thomas, blacksmith, 268 Brannan                  Campbell Vernon, sec of The California Savings and Loan Society, NW cor Powell and Eddy                  Campbell W H, commission merchant, 402 Front                  Campbell W S, notary public, 501 Montgomery                  Campe Fred, groceries, 218 2d                  Campe Henry, groceries, SE cor Howard and 12th                  Campi Restaurant, N Giamboni propr, 531 and 533 Clay                  Campion B W, attorney-at-law, 230 Montgomery                  Campo Seco Copper Co, Daniel Buck, room 81, 309 Montgomery                  Canada Pacific Railroad, D Henshaw Ward mgr, 426 California                  Canadian Association, Adam Gilliland sec, 121 Eddy                  Canavan's Hall, Howard bet 7th and 8th  <b>CANDAU F &amp; CO</b> (F Candau and M Hirigoyen), liquors and wines, 213 3d  <b>CANDAU FELIX</b> (F Candau &amp; Co), 213 3d                  Candelaria Mfg Co, J B Russell pres, 327 Pine                  Cane A Fred (Cane &amp; Teague), 142½ 4th                  Cano John, liquors, 15 Howard                  Cane &amp; Teague (A Cane and L A Teague), dentists, 142½ 4th                  Canepa Mrs C, midwife, 618 Green                  Canepa Peter, baths, 325 Montgomery ave                  Canham Fred (Morgan Bros &amp; Canham), 616 Market                  Canioni Pascal, restaurant, 1126 Dupont                  Canney F E J, physician, St Ann's Building                  Cannon's Hall, John Cannon propr, NW cor 17th and Howard                  Cannon John, saloon, NW cor 17th and Howard                  Cannon Mrs L, notions, 1554 Howard                  Cantet B, tailor, 284½ Stevenson                  Canton Insurance Co of Hongkong, Parrott &amp; Co agts, 306 California                  Cantrell Thomas G (National Iron Works), NW cor Main and Howard</p>
---	--

The "ROYAL ST. JOHN" SEWING MACHINE, No. 20 Necessary Street, San Francisco, Cal. C. SHAW, General Agent.

JOE POHEIM, THE TAILOR, makes the BEST FITTING Clothes in the State.

**JOE POHEIM, THE TAILOR, makes the BEST FITTING Clothes in the State.**

**CANTY THOS.** groceries, 523 4th  
 Canty Timothy, tailor, 818 Howard  
**Capen & Co.** furniture and house furnishing goods, 316 Hayes  
**Capen W F.** furniture and bedding, 316 Hayes  
**Capitol House,** F L Turpin propr, 537 Sacramento  
**Capitol Mills,** Deming Palmer & Co, 202 and 204 Davis  
**Capitol Saloon,** liquors, 226 Montgomery  
**Capoulade John,** tailor, 632 Washington  
**Capp C S (C S Capp & Co),** 428 Montgomery  
**Capp C S & Co (C S, Capp),** real estate, 428 Montgomery  
**Cappola Miss Mary R,** lodging-house, 506 4th  
**Caraffa G B (G B Caraffa & Co),** 1309 Dupont  
**CARAFFA G B & CO (G B Caraffa and Thomas Guinassi),** proprs Genoa Bakery, 1309 Dupont  
**Card W H,** dentist, 413 Bush  
**Cardaire D & Co,** proprs California Cream Tartar Works, 314 Townsend  
**Cardano Mike,** bootblack, 646 Clay  
**Cardinell John A,** collector, 234 Montgomery  
**Cardinet & Desenfant (E H Cardinet and P J Desenfant),** 84 and 85 California Market  
**Cardinet Emil H (Cardinet & Desenfant),** 84 and 85 California Market  
**Cardozo John,** hotel, 315 Drumm  
**Cardozo John,** barber, 324 Drumm  
**Carey Miss A M,** dressmaker, 226 Stockton  
**Carey Mrs C B,** bakery and dressmaker, 423 4th  
**Carey Maurice,** groceries, 49 Minna  
**Carey Michael,** saloon, 642 Mission  
**Carick J R (Carick, Williams & Wright),** 515 and 519 5th  
**Carick, Williams & Wright (J R Carick, Hannibal Williams and William S Wright),** 515-519 5th  
**Carit J A,** commission merchant, 411 1/2 California  
**Carl A (Carl & Co),** 204 and 206 Commercial  
**Carl & Co (A Carl and J Cullumber),** coopers, 204 and 206 Commercial  
**Carleton Mrs J,** dressmaker, 248 Ellis  
**Carlin John,** insurance broker, 441 California  
**Carlisle A (A Carlisle & Co),** stationers and printers, 226 California  
**Carlisle A & Co (A Carlisle and H R Williar),** stationers and printers, 226 California  
**Carl A W,** dancing academy, 1332 Bush  
**Carl's Hall,** 1328 Bush

**Carl Mrs Sarah,** lodging-house, 793 Mission  
**Carls Tiburcio,** harnessmaker, 525 Pacific  
**Carlos J Mexia,** Mexican consul, 506 Battery  
**Carlson Mrs Amanda,** coffee house, 212 4th  
**Carlson Bros (Chas E and S A Carlson),** saloon, cor East and Merohant  
**Carlson C (Carlson & Ericson),** 427 Bush  
**Carlson C I,** second-hand furniture, etc, 223 4th  
**Carlson & Currier (Ed Carlson and J P Currier),** wholesale silk and spool thread, 565 Market  
**Carlson Ed (Carlson & Currier),** 565 Market  
**Carlson & Ericson (C Carlson and S Ericson),** liquors, 427 Bush  
**Carman W,** physician, 410 Post  
**Carmany C,** mgr Commercial Hotel, SE cor Montgomery ave and Pacific  
**Carmany Cyrus W,** cashier Savings & Loan Society, 615 Clay  
**Carmany J H & Co,** publishers "Commercial Herald," 409 Washington  
**Carmany J W,** shirts and furnishing goods, 25 Kearny  
**Carmatz Adolph,** watchmaker and jeweler, 527 Sansome  
**Carmen Island Salt Works,** E M Block propr, 207 Front  
**Carmichael J A,** gents' furnishing goods, 1224 Market  
**Carnall Nathan C,** real estate, 320 Sansome  
**Carnell R,** confectionery and fruits, 1423 5th  
**CARNES GEORGE A,** librarian Odd Fellows' Library Association, 325 Montgomery  
**Caro Louis,** fancy goods, 236 5th and 50 7th  
**Caro S,** clothing, 1032 Market  
**Caro Samuel,** fruits and produce, 43 3d  
**Caro W,** importer of diamonds, "Chronicle" Building  
**Caroe Mrs Thos,** shirt mfr, 9 Geary  
**CAROLAN, CORY & CO (James Carolan and Isaac Cory),** hardware, iron and steel, 117 and 119 California and 120 and 122 Fr-nt  
**Carolan James (Carolan, Cory & Co),** 117 California  
**Carolan James,** saloon, 353 3d  
**Caronte Joseph,** umbrellas and parasols, 46 Geary  
**CARPENTER E W,** asst sec Fireman's Fund Insurance Co of California, SW cor California and Sansome  
**Carpenter W H,** veterinary surgeon, 966 Howard and 373 Natoma bet 1st and 2d

**MUTUAL LIFE INSURANCE CO., OF NEW YORK, A. R. FORBES, General Agent. 214 SANSOME ST., S. F.**

**H. WACHHORST'S** Selection of JEWELRY is the Largest in the State. **No. 315 J St., Sacramento, Cal.**

**CARPENTER MRS FLORENCE P,** insurance broker, 441 California  
 Carpenter W H & Son, livery stable, 371 Natoma  
 Carpentier H W, attorney-at-law, 6 Montgomery ave  
**CARPY C** (C Anduran & Co), 515 and 517 Sacramento  
 Carr & Co (Wm Carr), Pioneer Warehouse, cor Battery and Filbert  
 Carr Howard (Klein & Carr), 819 Market  
**CARR JOHN**, druggist, 401 6th  
 Carr Joseph J, groceries, cor 18th and Dolores  
 Carr P J, furniture, 2801 Mission  
 Carr Thomas, saloon, 306 Minna  
 Carr W, warehouse and commission merchant, office 323 Front  
 Carracia Frederigo, groceries, NW cor Ellis and Buchanan  
 Carreri Adolph (Eug Thomas & Co), 617 and 619 Sansome  
 Carrick J R (San Francisco Box Co), 515-519 5th  
 Carrie Victorio, laundry, NE cor 24th and Bartlett  
**CARRIER G S**, mining, room 23, 230 Montgomery  
**CARRIGAN A** (Dunham, Carrigan & Co), 107 Front  
 Carro Morris, pawn broker, 414 Pacific  
 Carroll Patrick, liquors, 60 and 62 1st  
 Carroll, Abrams & Carroll (Richard T and George L Carroll), wholesale liquors, 3 and 5 Front  
 Carroll Bros (Patrick and Thomas Carroll), groceries, cor Minna and 3d  
 Carroll Denis, groceries, SE cor 17th and Capp  
 Carroll & Gamper (J F Carroll and Geo Gamper), saloon, 213 and 215 Pine  
 Carroll Geo L (Carroll, Abrams & Carroll), 3 and 5 Front  
**CARROLL MRS J**, ladies' nurse, 746 Howard  
 Carroll J F (Carroll & Camper), 213 and 215 Pine  
 Carroll Jas (Carroll & Tilton), 873 Market  
 Carroll John, wood and coal, 238 11th  
 Carroll John, groceries, 509 Howard  
 Carroll John C, bakery and restaurant, 110 1st  
 Carroll Mich, bootmaker, 753 Brannan bet 6th and 7th  
 Carroll Patrick and Thomas (Carroll Bros), cor Minna and 3d  
 Carroll Richard, grocer, 1011 Harrison bet 6th and 7th  
 Carroll Richard T (Carroll, Abrams & Carroll), 3 and 5 Front  
 Carroll & Tilton (Jas Carroll and Wm H Tilton), furnishing goods, 873 Market

**CARROLL WM**, cigars and tobacco, 310 Post  
 Carrosso Paolo, saloon and restaurant, 3 Vallejo  
 Carruthers J (Well, Carruthers & Co), 37 Market  
**CARSON BROS** (J B and John G Carson), rooms 9-11, 504 Kearny  
 Carson Henry W, fruits, etc, 224 1st  
**CARSON J B** (Carson Bros), 504 Kearny  
**CARSON J G** (Carson Bros), 504 Kearny  
 Carson Samuel, wholesale books and stationery, 120 Sutter  
 Carson Wm (Dolbeer & Carson), 22 California  
 Carsten & Co, groceries, NW cor Mission and 17th  
 Carsten Fred (Carsten & Co), NW cor Mission and 17th  
**CARSTENSEN JULIUS**, groceries, NW cor Dolores and 20th  
 Cartain C M, painter, 1120 Taylor  
 Cartan Frank M (Cartan, McCarthy & Co), 511 and 513 Sacramento  
 Cartan, McCarthy & Co (Frank M Cartan and Timothy F McCarthy), wholesale liquors, 511 and 513 Sacramento  
 Carter Mrs Jennie, dressmaker, 1109 Folsom  
 Carter John T, accountant, 513 California  
 Carter Miss Lizzie, millinery, 906 Market  
 Carter Thos, railway carriage manufacturer, office 632 Market  
 Carter Thomas, tailor, 508 Post  
 Carter William A (Adams & Carter), 109 California  
 Carthout J L (L N Handy & Co), 32 Clay  
 Carty Luke, groceries, 1329 Sansome  
 Carvell T F, propr Lombard and Bay Warehouse, cor Sansome and Lombard  
 Carvill A D, pres and supt Carvill Mfg Co, 7 and 9 Powell  
 Carvill John, blacksmith, 1221 Pierce  
**CARVILL MANUFACTURING CO**, A D Carvill pres and supt, dealers in and mfrs of carriages, coaches and buggies, 7 and 9 Powell  
 Cary James C, attorney-at-law, 420 Montgomery  
 Caryle Mrs C, fancy store, cor Railroad and 12th ave  
 Casabome G B, saloon, NE cor Dupont and Pacific  
**CASANOVA HENRY** (F Daneri & Co), 27 and 29 California  
 Casassa D (Arata & Casassa), 515 and 517 Davis

**CONKLIN BROS., PACIFIC STEAM CARPET BEATING, ALSO WHITENING. 333 TYLER ST. S. F.**

**JOE POHEIM, THE TAILOR, 724 Market and 203 Montgomery Streets, S. F.**

**JOE POHEIM, THE TAILOR, 724 Market and 203 Montgomery Streets, S. F.**

Casassa S (A S Bacigalupi & Co), 507 Washington  
 Case Chas E, dentist, 209 Kearny  
 Case J D, agt C P R R and steamers for Sacramento, Market Street Wharf  
 Caseline V (Pedroni & Caseline), 509-513 Broadway  
 Cases Albert, boots and shoes, 702 Broadway  
 Caswell John, veterinary surgeon, 219 Ellis  
 Casey F M, mfr of boots and shoes, 28 2d  
**CASEY M.** liquors, boarding and lodging, 430 Brannan  
 Casey Miss E, teacher Haight Grammar School  
 Casey M F, bootmaker, 28 2d  
 Casey Miss Nellie, millinery, 1003 Mission  
 Casey Miss Nellie, dressmaker, NE cor Kearny and Post  
 Casey Owen, groceries, 938 Bryant  
 Casey Rev Peter, pastor St Peter's Church, Columbia bet 24th and 25th  
 Cashin John, sec and supt Mutual Ice Co, 222 5th  
 Cashman D (Doyle & Cashman), SW cor 3d and Howard  
 Cashman M A, dipsomania cure, 1104 Mission  
 Casmack Wm D, saloon, 666 Mission  
 Casner Jonas, cigar mfr, 1118 Howard  
 Casper Samuel, wholesale human hair, 585 Market  
 Cass J J, locksmith, 366 3d  
 Cassedy Edward, fruit and vegetables, SE cor Post and Lyon  
 Casserly Augustine, law student, 310 Pine  
 Cassidy Andrew, groceries, 201 Valencia  
 Cassidy Edward, groceries, 221 Tyler  
 Cassidy Mrs Mary E, periodicals, 143 5th  
 Cassidy Patrick, butcher, 204 23d  
 Cassidy Wm, variety, 143 5th  
 Cas-illy J P, dentist and physician, 132 4th  
**CASSIN P J & CO** importers of liquors, 433 Battery  
 Cassio G A, barber, 1423 Dupont  
 Cassuben E, paper hanger, 1097 Ellis  
 Castagnet & Co (P Castagnet & B Basco), liquors, 530 Merchant  
 Castagnet P (Castagnet & Co), 530 Merchant  
**CASTAGNETTO GIOVANNI.** dry and fancy goods, 1234 Dupont  
 Castagnetto P, groceries, 1345 Dupont  
 Castel G, French polisher, 415 Powell  
 Castalhun F J, lawyer, rooms 7 and 8, 609 Sacramento  
 Castelli Giovanni, fruits, NW cor Hyde and Sutter

**CASTELLO & SON** (Leo and D M), groceries, NE cor Day & Sanchez  
**CASTELLO D M** (Castello & Son), groceries, NE cor Day and Sanchez  
**CASTELLO LEO** (Castello & Son), NE cor Day and Sanchez  
 Castello Mrs Mary, saloon, 821 Folsom  
 Castillar Mrs H M, bookbindery, 642 Washington  
 Castle Bros & Loupe (Walter M and Frederick Castle & Leopold Loupe), importers and wholesale grocers, 213-217 Front  
 Castle Chas, cigars and tobacco, 356 3d  
 Castle Dome Mining and Smelting Co, W P Miller supt, 309 Montgomery  
 Castle Frederick (Castle Bros & Loupe), 213-217 Front  
 Castle Walter M (Castle Bros & Loupe), 213-217 Front  
 Castro L, civil engineer and surveyor, 511 Montgomery  
 Caswell A L J, painter, 433 Greenwich  
 Caswell Mrs E E, milliner, 28 Post  
**CASWELL THOMAS H.** Grand Recorder Grand Commanding Knights Templar of California, and Grand Recorder Grand Council of Royal and Select Masters of California, Masonic Temple, NW cor Montgomery and Post  
 Catania & Baretta (M L Catania and J Baretta), California Fishing Co, 37-39 San Francisco Market  
 Catania Joseph, agt California Neptune Fishing Co, stalls 33-39 San Francisco Market  
 Catania M L (Catania & Baretta), 37-39 San Francisco Market  
 Catechi John, confectionery and fruit, 204 2d  
 Catlin & Grampsis (Paul Grampsis and H Catlin), fruit and confectionery, SE cor Taylor and Turk  
 Catlin P H (Catlin & Grampsis), SE cor Taylor and Turk  
 Cattarina E J & Co (E J Cattarina & V Valentine), watermelons, cantalopes and fruits, 519 Front  
 Cattarina E J (E J Cattarina & Co), 519 Front  
 Cattermole Bros (Chas and John Cattermole), groceries, SE cor Vallejo and Mason  
 Cattermole Chas & Bros (Chas H, John and C A Cattermole), groceries and liquors, NW cor Davis and Broadway and SE cor Vallejo and Mason  
 Cattermole C A (Charles Cattermole & Bros), SE cor Vallejo and Mason  
 Cattermole John (Cattermole & Bros), NW cor Davis and Broadway

**INSURE IN THE SUN INSURANCE CO., WHICH ADJUSTS AND PAYS ITS LOSSES PROMPTLY.**

**HARDWOOD LUMBER, WHITE BROS., 13 & 15 Main and 14 & 16 Spear St., S. F. Oak, Ash, Hickory, Maple, Cherry, etc.**

**H. WACHHORST** Has an Endless Variety of Rings from Solid Gold to COSTLY DIAMOND SETTING. **315 J St., Sacramento.**

Caulfield H F (Caulfield & Lynch, 450 1/2 3d  
 Caulfield & Lynch (H F Caulfield and H T Lynch), cigars and tobacco, 450 1/2 3d  
 Cause Mrs Mary, laundry, 611 Turk  
 Cavagnaro Dominick, lodging, 628 Broadway  
 Cavagnaro Frank, boots and shoes, 1427 Dupont  
 Cavagnaro Joseph F, attorney-at-law, 318 Pine  
 Cavalletti D, fish market, stall 21 Metropolitan Market, cor Mission and New Montgomery  
 Cavalli Andrea P, machinist, 1011 Kearny  
 Cavalli M A, machinist and locksmith, 1011 Kearny  
 Cavalier J P, mining, 419 California  
 Cavanagh Patrick, wood and coal, 1503 and 1505 California  
 Cavendish Henry M, attorney-at-law, 629 Kearny  
 Cawley Wm, saloon, 147 3d  
 Cazeaux D & Co (D Cazeaux and A Drayeur), proprs Miners' Restaurant, 531 and 533 Commercial  
 Cazeaux D (D Cazeaux & Co), 531 Commercial  
 Cazeaux J, meats, stall 65 Centre Market  
 Cefous James, barber, 125 5th  
 Ceiaroni & Spruzzali, liquors, 621 Broadway  
 Cellarius Geo, musician, 1614 Mission  
**CENTENNIAL CHAIR FACTORY.** Chas Greffe propr, mfr of chair and lounge frames, 508 and 510 5th  
 Centennial Hall, 421 Hayes  
 Centennial House, John C Reich propr, lodging, 318 Pacific  
 Center House, F Le Jeal propr, 2015 Folsom  
 Center John, real estate, 420 California  
 Center Market, SE cor Dupont and Sutter  
 Center Wm, pres Hakalan Plantation Co  
 Central Baths, Louis Corriveau propr, 113 Geary  
 Central Bottle Depot, D Manheim mgr, 1122 Mission  
 Central California Colony, Jno E Mason mgr, 306 Pine  
**CENTRAL COFFEE HOUSE.** John Monson propr, 923 Market  
**CENTRAL GAS LIGHT CO,** Jas W Burling sec, 413 California  
 Central Hall, cor Bush and Polk  
 Central M E Church, Rev Elbert R Dille pastor, res 1061 Mission, church bet 6th and 7th on Mission

Central Hotel, H W Lewis propr, 217 Broadway  
**CENTRAL PACIFIC HOTEL.** J M Farrell propr, 348 4th  
 Central Pacific Railroad, offices NE cor 4th and Townsend  
 Central Passenger Railroad Co, Reuben Morton supt, 32 Turk  
 Central Presbyterian Tabernacle, Rev W J Smith pastor, Tyler bet Taylor and Jones  
 Centre Market, N Dodge supt, cor Dupont and Sutter  
 Cereghino David, cigars and tobacco, 702 Montgomery  
 Cereghino Luigi, hootblack, 547 Merchant  
 Cereghino R, groceries, Mission bet 29th and 30th  
 Cereghino Benedetti, wood and coal, 428 Pacific  
 Cerf A (Bay City Mfg Co), 225 Fell  
 Cerf A (J Cerf & Co), 517 Market  
 Cerf J (Bay City Mfg Co), 225 Fell  
 Cerf J & Co (Jules and Albert Cerf), wholesale crockery and glassware, 517 and 519 Market  
 Cerf Jules (J Cerf & Co), 517 and 519 Market; first vice-president Board of Trade of San Francisco, 202 Market; Treasurer B'nai B'rith Hall Association, 119 and 121 Eddy; pres Pacific Building and Loan Association, 729 Montgomery  
 Cerf M (Blockman & Cerf), 5 and 7 Drumm  
 Cernogorevich C, coffee stand, 13 Vallejo  
**CEVASCO G B.** editor and propr of "The La Voce Del Popolo," 535 Washington  
 Cevasco L & Co, liquors, 1229 Dupont  
 Chace & Wilson (H B Chace and J H Wilson), planing mills and mfrs of moldings, rails, etc, 124 and 126 Main  
 Chadbourne F S & Co, furniture and upholsterers, 735 Market  
 Chadbourne Jabec, attorney-at-law, 528 California  
**CHADBOURNE JOSHUA** (Rider, Somers & Co), pier 22 Steuart  
 Chadbourne Samuel W (Wright & Chadbourne), 1332 Pacific  
 Chadbourne T J, mgr Eclipse Cracker Co, 214 Sacramento, bakery 1414-1418 Dupont  
 Chadwick Chas (Buhlert & Chadwick), SW cor Montgomery and Clay  
 Chaffec, Gilbert & Bonestell, commission San Buenaventura, Cal, office 400 Front  
 Chaigneau A, printer and engraver, 536 Clay

**THE "NEW REMINGTON" SEWING MACHINE,** No. 30 Second Street, San Francisco, Cal.

**JOE POHEIM, THE TAILOR, 724 Market and 203 Montgomery St.**

JOE POHEIM, THE TAILOR, 724 Market and 203 Montgomery Streets, S. F.

Challenge Consolidated Mining Co, 79 Nevada Block  
 Chalmers-Spence Air Space Boiler Co, E T Bacon agt, 413 and 415 Pacific  
 Chaloner Richard, plumber and gasfitter, 641 Sutter  
 Chamber of Commerce, sec Morris Marcus, with Foster & C, 26 California  
 Chamberlain Chas H, receiver U S land office, 610 Commercial  
 Chamberlain Chas S, mgr Judson Mfg Co, 402 Front  
 Chamberlin J P (Louterback & Chamberlin), 993 Market  
**CHAMBERLIN & ROBINSON**, proprs Pacific Business College, 320 Post  
 Chamberlin W E Jr, Pacific Business College, 320 Post  
 Chamberlin Wm, propr The Beresford Hotel, 600 Bush  
**CHAMBERS GEO** (Gladding, McBean & Co), Chicago, 111  
 Chambers Mrs Sarah, lodging-house, 12 Sacramento  
 Champion Hall, bet Tennessee and Kentucky on Butte  
 Champion Mining Co (Bodie, Cal), 2 Nevada Block  
 "Champion" (Temperance), P O Box 2091  
 Chancel Julius, laundry, 2405 California  
 Chanche A G, wines and liquors, 615 and 617 Front  
**CHANDLER R D**, coal and iron dealer, 118 and 120 Pacific  
 Chandler T H (Wells, Carruthers & Co), 37 Market  
 Chandler Thomas, pres Seaman's Boarding Masters Association, 603 Front  
**CHAPIN GEORGE W**, real estate, 310 Montgomery  
 Chapin S A, mining, 7 Montgomery ave  
 Chapin James, accountant, room 10, 1 California  
 Chapman & Cunningham (H Chapman and P R Cunningham), Central Planning Mill, 566-572 Brannan  
**CHAPMAN F M** (Chapman & Hinman), 126 Ellis  
 Chapman H (Chapman & Cunningham), 566-572 Brannan  
 Chapman H, jewelry mfr, 608 Merchant  
**CHAPMAN & HINMAN** (F M Chapman and W S Hinman), Norfolk Livery stable, 126 Ellis  
 Chapman J F (Chapman J F & Co), 22 California  
 Chapman J F & Co (J F Chapman), shipping and commission merchants, 22 California  
 Chapman Louis B, sec Atlantic Giant Powder Co, 4 California

Chapman Russell, real estate and insurance, 317 Montgomery  
 Chapman R E, health inspector, 14 O'Farrell  
 Chapman Wilfred B, agt Universal Marine Insurance Co (limited) of London, 123 California  
**CHAPMAN WM E**, attorney-at-law, 106 Leidesdorff  
 Chapman W S, real estate, 306 Pine  
 Chapter California Order of Eastern Star, B B Hall, 121 Eddy  
 Charing Saloon, John Eagles and Thos Wild proprs, 602 Mission  
 Chariot Joseph, watchmaker and jeweler, 1116 1/2 Folsom  
 Charles H A, mining sec, 419 California  
 Charlot Mme M A, ladies' hair work, 1618 Polk  
 Charmak H (Charmak & Co), 846 Market  
 Charmak H & Co (H Charmak and D Cohen), jewelry, 846 Market  
 Charter Oak Hall, 771 Market  
**CHARTER OAK LIFE INSURANCE CO**, Frank Eno attorney, 528 California  
 Charter Oak Livery Stable, C M Sheffer propr, 775 Market  
 Charter Oak Lodge K of H, W A Robinson sec, B'nai B'rith Hall, 121 Eddy  
 Chartier Auguste, liquors, 324 6th  
 Chase Albert, physician, 652 Market  
 Chase Mrs E, dressmaker, 119 Ellis  
 Chase Jas B (Chase & Wolf), 900 Front nr Vallejo  
 Chase Q A (Kohler & Chase), 137 and 139 Post  
 Chase Robt P, physician, 121 Turk  
 Chase Miss Sarah F, dressmaker, 17 Ellis  
 Chase R P & Co (R P Chase) shoe and slipper factory, 869 Market  
 Chase Wm, lodging-house, 48 4th  
 Chase & Wolf (Jas B Chase and Chas Wolf), stevedores and ballast, 900 Front nr Vallejo  
 Chase W T, carpenter, 250 Steuart  
 Chase W W, hay and grain  
 Chassagne Leon, (E A Jaujou & Co), 430 and 432 Jackson  
**CHATTIN EDWARD** (King & Chattin), 442 California  
 Chauche A G, wines and liquors, 615 and 617 Front  
 Chauncey H N, commission merchant, 109 California  
 Chauvel F, laundry, 411 6th  
 Cheesman F S, groceries, 826 20th  
 Cheignan Adolph, bakery, 814 Howard  
 Chelesier Louis, cigars, cor 16th and 1st ave  
 Chelini L, fruits and vegetables, 528 3d  
 Cheneau Lizzi, laundry, 430 Geary

MUTUAL LIFE INSURANCE CO. OF NEW YORK. ECONOMICAL MANAGEMENT. CAREFUL SELECTION OF RISKS.

HARDWOOD LUMBER, WHITE BROS. 12 & 15 Main and 14 & 16 Spear St., S. F. Counter Tops, Newel Posts, Balusters.

**H. WACHHORST,** *Importer Fine Watches, Jewellery, Silverware, Precious Stones, etc.* **315 J St., Sacramento, Cal.**

Chepernich L, fruits and produce, SE cor Clay and Stockton  
 Cherbra Berith Shalom, associations and societies, 22 O'Farrell  
 Cherry Frank W (Cherry & Tolles), 636 Clay  
 Cherry & Tolles (Charles H Tolles and Frank W Cherry), official shorthand reporters, 636 Clay  
 Cherubina Petri, cigarmaker, 1407 Dupont  
 Chesebrough Andronicus (Williams, Dimond & Co), 202 Market  
 Chesley C P, physician, 754 Howard  
 Chesney, D, liquors, 111 Dupont and 133 6th  
 Chester Frederick & Co (Frederick Chester), dry goods, 102 Kearny cor Post  
 Chester House, Mrs M A Hall propr, 106 Post  
**CHETWOOD J T** (Rebman & Chetwood), 31 6th and 1036 Market  
 Chevalier F & Co (Fortune & Chevalier), wines and liquors, 520 and 522 Washington  
 Chevelli Raphael (F Arata & Co), 526 Broadway  
 Cheyne R, fruits and cigars, 140 1st  
 Cheyrias R (Cheyrias & Passet), 7 Brooks  
 Cheyrias & Passet (R Cheyrias and A Passet), job printing, 7 Brooks  
 Chicago Beer Hall, Hencken Bros (John and Martin Hencken) proprs, 154 3d  
 Chicago and Grand Trunk R R, H B Smith Jr general agt, 8 New Montgomery  
 Chicago Hotel, Mrs E W Heimburg propr, 220 and 222 Pacific  
**CHICAGO NICKEL PLATING CO.** Rudgear & Parr, gold, silver and nickel plating, 23 Stevenson  
 Chicago Restaurant, John George propr, 205 3d  
**CHICAGO, ROCK ISLAND AND PACIFIC RAILROAD,** C Jones agt, 608 Market  
 Chichizola Antonio, groceries, 725 and 727 Sansome  
 Chick Elwell, carpenter, cor Washington and Hyde  
**CHICKERING & THOMAS** (W H Chickering and William Thomas), attorneys-at-law, 214 Sansome  
 Chickering W H (Chickering & Thomas), attorney-at-law, 214 Sansome  
 Chief Appraisers, Dr Moore and G W Dent, U S Appraiser's Building  
 Chief of Fire Department, D Scannell  
 Chief of Police, P Crowley  
 Chielovich E & Co (E Chielovich and L Radovich), wines and liquors, 601 Front

Chielovich E (L Radovich & Co), 877 Market  
 Chielovich E (E Chielovich, L Radovich & Co), 601 Front  
**CHILDREN'S HALL,** in Silver Star House, NE cor Sansome and Pacific  
 Childs Chas W, collector, 605 Montgomery  
 Childs Jas H, liquors, cor 20th and Columbia  
 Childs W A, mdse broker, room 4, 121 California  
 Chiline Joe (Chiline & Rossi), 332 6th  
 Chili, Consul of, Juan de la Cruz Cerda, 327 Geary  
 Chiline & Rossi (Joe Chiline and V Rossi), fruits and vegetables, 332 6th  
 Chill Mrs L, bakery, 143 2d  
 China, Consul of, F A Bee, 917 Clay  
 China and Japan Tea Co, C V Knocker agt, 123 California  
 China Trader's Insurance Co, Williams, Dimond & Co, 202 Market  
 Chinese Insurance Co (The) (limited) of Hongkong, Degener & Co agts, 308 California  
 Chinese Market, 731 Sacramento  
 Chinese Theatre (new), 623 Jackson  
 Chinese Vice Consul, Tsang Hoy, 915 Clay  
 Chismore Geo, physician and surgeon, 920 Market  
 Chiucovich Peter, liquors, cor Sansome and Pacific  
 Chiuda V (Vuscovich & Chiuda), 519 Sansome  
 Chizhisola Francisco (G Vaccaro & Co), 611 Montgomery ave  
 Chollar Mining Co, W E Dean sec, room 79, 309 Montgomery  
 Chosen Friends Cosmopolitan Council, J J Jamison sec; Empire Council, M Ussenger sec, 510 Bush  
**CHOYNSKII N,** antiquarian bookstore and editor and propr "Public Opinion" (weekly), 34 Geary  
 Chretien Juo M, attorney-at-law, 230 Montgomery  
 Chretien Jules, fruit, 402 Geary  
**CHRIST & FRAHM** (R Christ and H Frahm), bakery and restaurant, 24 3d  
 Christ Mrs Margret, dressmaking, 735 Turk  
**CHRIST R** (Christ & Frahm), 24 3d  
 Christensen Christian, restaurant, 127 Berry  
 Christensen F H C, liquors, 245 Townsend  
**CHRISTENSEN G A,** denti NW cor 16th and Valencia  
 Christensen Hans, saloon, 4 Washington  
 Christensen J P (Christensen & Wulsen), cor Davis and Market

**COMKLIN BROS., CARPET BEATING & RENOVATING WORKS, 333 GOLDEN GATE AVENUE (TYLER ST.) S. F.**

**CALVIN NUTTING & SON,** *GIRDERS, JAIL AND FENCE WORK, 227 Main Street, San Francisco.*

**JOE POHEIM, THE TAILOR, 724 Market and 203 Montgomery Streets. S. F.**



JOE POHEIM, THE TAILOR, 724 Market and 203 Montgomery Streets, S. F.

Christensen Martin A (Ravin & Christensen), 22 5th  
 Christensen & Wulsen (J P Christensen and F G Wulsen), commission merchants, cor Davis and Market  
 Christian Mrs Sophy, bakery, 160v Mason  
 Christiansen H P, hairdressing saloon, 44 Grove  
**CHRISTIN & BOUDAN** (Louis Christin and Louis Boudan), liquors and wines, NW cor 4th and Folsom  
 Christin Chas, wines and liquors, wholesale and retail, 313 Hayes  
 Christian Louis (Christian & Boudan), NW cor 4th and Folsom  
 Christmann Wm, druggist, cor Geary and Devisadero  
 Christopher Louis, barber, 1405 Polk  
 Christopher T, dentist, 204 Sutter  
 Christy James, shipsmith, 129 Berry  
 Christy Mill and Mining Co, Geo R Spinney sec, 310 Pine  
**"CHRONICLE"** (The), (daily, weekly and tri-weekly), Chas De Young & Co proprs, NE cor Kearny and Bush  
 Chronicle Building, NE cor Kearny and Bush  
 Chroniger Susan W, dressmaking, 106 Stockton  
 Chuicovich Peter, saloon, SE cor Pacific and Sansome  
 Church of the Advent, Howard opp New Montgomery  
 Church Albert R (Dolliver Bros), 573 Market  
 Church Rev Edward B, principal Irving Institute, 1036 Valencia  
 Church F A (Page & Church), 318 Pine  
 Church of the Holy Cross, Calvary Cemetery  
 Church Mrs Lizzie, hairdresser, 505 3d  
 Churchward Thos, saloon, 218 Broadway  
 Ciassalia Martin, Martin's Oyster House, 15 3d  
 Cigarmaker's Association of the Pacific Coast, Henry Richter pres and Geo W Van Gulphen sec, 114 Dupont  
**CINCINNATI HOTEL**, F H Burmeister propr, 529 Valencia  
 Circle Julius, crockery, 345 6th  
 Citizens' Insurance Co of St Louis, E D Farnsworth & Son agts, 219 Sansome  
**"CITY ARGUS,"** R E Culbreth propr, 629 Kearny  
 City Cab and Carriage Co, Wm P Perkins mgr, 176 and 178 Jessis and 207 Sutter  
 City Cemetery, Point Lobos nr Ocean House  
 City and County Attorney, J F Cowdery  
 City and County Alms House, M J Keating supt

City and County Hospital, IS Titus, M D, supt, Dr Page Brown, res physician, Potrero ave bet 21st and 23d  
 City Hall (new), Market bet McAllister and Larkin  
 City Hall (old), Kearny bet Merchant and Washington  
 City Iron Works, Wm H Mead propr, 26 and 28 Fremont  
 City of London Fire Insurance Co (limited) of London, W J Callingham & Co general agts, 213 Sansome  
 City Livery and Sale Stable, James Fagen propr, 332 Bush  
 City Parcel Delivery, Dodge & Ross proprs, 3 Post  
 City of Paris (Verdier, Moreau & Co), NE cor Montgomery and Sutter  
 City Physician, C Blach  
 City Receiving Hospital, Old City Hall, Kearny  
 City Railroad Co's Car Stables, Elon DeWitt supt, SW cor 14th and Mission  
 City Transfer Co, Geo Phillips propr, 644 Market  
 City Transit Express Co, Freeman & Cahler, 9 Post  
 City Warehouse, M A McCabe & Co proprs, SE cor Lombard and Sansome  
**CLAASSEN JACOB**, propr Kentucky House, Kentucky nr Roap Walk  
 Clabrough & Golcher (J P Clabrough and Wm Golcher), sportsmen's headquarters, 630 and 632 Montgomery  
 Clabrough J P (Clabrough & Golcher), 630 and 632 Montgomery  
 Clack Wm (Wm Clack & Co), 509 Hayes  
**CLACK WM & CO**, (E A Wallazz and Wm Clack), publishers "Hayes Valley Advertiser" (weekly), 509 Hayes  
 Claffey Charles, liquors, 212 Sansome  
 Clancy J, painter, 258 8th  
 Clapp C & Son (Clark and E L Clapp), lodging-house, 519 Sacramento  
 Clapp Clark (Clapp & Son), 519 Sacramento  
 Clapp E L (C Clapp & Son), 519 Sacramento  
 Clapp Edward L (Clapp & Jessup), NE cor Mission and Fremont  
 Clapp & Jessup (Edward L Clapp and Andrew J Jessup), Pioneer Drug Mills, NE cor Mission and Fremont  
 Clar & Cunningham (L F Clar and S J Cunningham), dry goods, 1220 Folk  
 Clar L F (Clar & Cunningham), 1220 Folk  
 Clara Consolidated Gold Mining Co, Wm L Oliver sec, 328 Montgomery  
 Clare Mrs A, clothing, 105 Jackson  
 Clarey —, lodging-house, 1024 Howard

SUN INSURANCE CO., 415 CALIFORNIA STREET, SAN FRANCISCO.

**H. WACHHORST** Repairs Watches, Chronometers and Clocks at Short Notice. **315 J Street, Sacramento, Cal.**

**CLARK MRS ADA**, dancing academy, 211 Sutter

**CLARK ANDREW**, groceries, SE cor 22d and Alabama

Clark A V (N Clark & Sons), res Sacramento

Clark Mrs Barbara, corset-maker, 114 Turk

Clark, Black & Rickoff (Pacific Spring and Mattress Co), 25 and 27 New Montgomery

Clark Mrs C A (G W Clark & Co), 645 Market

Clark Charles, attorney-at-law, 420 Montgomery

Clark Franklin N, dentist, 8 Montgomery

Clark G D (N Clark & Sons), 1310-1316 Market

Clark George, boarding, 110 Pacific

Clark George (Clark & Webster), 22 Howard

Clark G W & Co (Mrs C A Clark, J B Stanford and T J Stack), paper-hangings and window shades, 645 Market

Clark H W, carpenter, NE cor Ellis and Buchanan

Clark J K, physician, 536 16th

Clark John J, physician, 655 Washington

Clark Joseph, Jr, attorney-at-law, 520 Montgomery

Clark Joseph M, boot and shoemaker, 343 Hayes

Clark L C (Truman & Clark), 21 New Montgomery

**CLARK LEONARD S**, attorney-at-law, 606 Montgomery

Clark M, wood and coal, SE cor Howard and 12th

Clark N (N Clark & Sons), res Sacramento

Clark Nathan, barber, 716 Brannan bet 6th and 7th

Clark Miss Nettie, lodging, 1018 Market

**CLARK N & SONS** (N, A V and G D Clark), mfrs of and dealers in sewer pipe, drain tile, fire clay, fire brick, chimney pipe, stoneware, terra cotta ware, 1310-1316 Market

Clark O Frederick (Walpole & Clark), 44 Steuart

Clark P F, boots and shoes, 314 6th

Clark Mrs R C, milliner, 906 Market

Clark R L (Okerlund & Clark), 325 Francisco

Clark Robert C, Danicheff Kid Glove Factory, 114 Post

Clark Samuel J Jr, attorney, rooms 25 and 26, 506 Battery

Clark T S (Truman S Clark & Son), 21 New Montgomery

**CLARK TRUMAN S & SON** (Truman S and L C Clark), mfrs woven wire mattresses and gaspipe iron bedssteads, 21 New Montgomery

Clark W A (Pacific Spring and Mattress Co), 25 and 27 New Montgomery

Clark Wm, lodging-house, 737 Howard

Clark & Webster (Geo Clark and B F Webster), boat builders, 22 Howard

Clark W M, liquors, 409 4th

Clarke Alfred, clerk Board of Police Commissioners, Old City Hall

Clarke Charles, bootmaker, 609 Howard

Clarke G W (Clarke & Lawson), 855 Market

Clarke Institute (young ladies'), Miss E H Weeden principal, SE cor O'Farrell and Mason

Clarke J J, physician, 655 Washington

Clarke & Lawson (G W Clark and T Lawson), Union Furniture Co, 855 Market

Clarke Samuel J Jr, register in bankruptcy, 506 Battery

Clarke Thomas, saloon, cor 2d and King

**CLARK'S MILE-END SPOOL COTTON**, Thos Russell & Co agts, 541 Market

Classen Adolph, Arizona Hotel, 11 and 13 Clay

Claudianos C M, poultry and game, stall 7 Bay City Market

Clausen Francis, mfg jeweler, 410 Kearny

Clausmann Madame M, baths, 738 Pacific

Claus Jacob, stalls 3 and 4 meat market cor Polk and Bush

Claussen C (H Muller & Co), grocer, NW cor Bryant and Garden

Claussen Henry, saloon, NE cor Mission and New Montgomery

Clavere P, liquors, 536 Merchant

Clawson L E, chimneys and sewer pipes, Montgomery ave and Kearny junction

Clay Clement C (Sherman, Clay & Co), 137 and 139 Kearny

Clay Market, meat and fish, Clay bet Montgomery and Sansome

Clay Street Central Market, 520 Clay

Clay Street Hill Railroad Co, C P Campbell sec, SW cor Clay and Leavenworth

Clayburgh Albert (Clayburgh & Wise), 320 and 322 Battery

Clayburgh & Brandenstein (Moses Clayburgh and Herman Brandenstein), livery stable, 112 Post

**CLAYBURGH M & CO** (M Clayburgh and T W Strobridg, Jr), commission merchants, 103 Clay

**THE "NEW REMINGTON" SEWING MACHINE**, No. 30 Second Street, San Francisco, Cal. **C SHAWL, General Agent.**

**PRISON CELLS**, Fences and Bridge Work. **227 Main Street, S. F. CALVIN NUTTING & SON.**

**For THE BEST FITTING SUIT OF CLOTHES go to JOE POHEIM, the Tailor**

FOR THE BEST FITTING SUIT OF CLOTHES go to JOE POHEIM, the Tailor.

**CLAYBURGH M** (M Clayburgh & Co), 109 Clay  
**CLAYBURGH M SES** (H Brandenstein & Co), cor New Montgomery and Mission  
 Clayburgh Moses (Clayburgh & Brandenstein), 112 Post  
 Clayburgh S (Poly, Heilbron & Co), 339 Kearny  
**CLAYBURGH & WISE** (A Clayburgh and H Wise), hat and leather dealers, 320 and 322 Battery  
 Clayton Charles, commission merchant, NE cor Front and Clay  
 Cleary Mrs Mary, saloon, 629 Howard  
 Cleary P M, bootmaker, 510 Mission  
 Cleary Robt, collector, 224 Montgomery  
 Cleaveland Henry W (Cleaveland & Swain), St Ann's Building  
 Cleaveland & Swain (Henry W Cleaveland and Edward R Swain), architects, St Ann's Building  
 Clement Grammar School, cor Geary and Jones  
**CLEMENT HENRY N** (Clement, Osment & Clement), attorney-at-law, 420 Montgomery  
 Clement John, merchant, 211 Sansome  
 Clement Jas & E B, examiners of titles and real estate-agts, 710 Washington  
 Clement Madame, French laundry, 1056 Howard  
**CLEMENT OSMENT & CLEMENT** (Roswell P Clement, Thomas M Osment and Henry N Clement), attorneys-at-law, 420 Montgomery  
**CLEMENT ROSWELL P** (Clement, Osment and Clement), attorney-at-law, 420 Montgomery  
 Clements Gilbert, commission merchant, 318 Front  
 Clements J E, general agt Mexican Colonization Company, 506 Battery  
 Clements J E & Co (J E Clements), mgrs Mexican Information Bureau and Commercial Agency, 506 Battery  
 Clendenen Mrs C, dressmaker, St Ann's Building  
 Clerc Peter, machinist, 51 Fremont  
 Cleveland Dr D C, 604 Leavenworth  
 Cliff House, nr Pt Lobos  
 Clifford Eugene, saloon, 223 Folsom  
 Clifford H, milkman, 35 Eddy  
 Clifford John (Moriarty & Clifford), 708 Mission  
**CLIMAX WASHING POWDER CO.**  
 G M Condee, W B Anderson, M Lalerty, H Fasse t, 905 1/2 Howard  
 Clinton C A, physician, office drug store Mission opp 29th  
 Clinton Chas, druggist, Mission nr 29th  
 Clintou Mrs Mary, bakery and confectionery, 450 6th  
 "Clippings" (monthly), 117 Post

Clisby Seth, propr Eureka Warehouse, SE cor Chestnut and Montgomery  
 Clognaci Frederigo, fruits, NW cor Ellis and Buchanan  
 Close Miss Fannie S, music teacher, 715 Polk  
 Close Mrs T W, dressmaker, 715 Polk  
 Close Wm M, physician, 136 3d  
 Clot John (Clot & Meese), 129 and 131 Fremont  
 Clot & Meese (J Clot and C Meese), engineers and machinists, 129 and 131 Fremont  
 Clough F M, justice of the peace, 520 Washington  
**CLOW J S**, artist and solar printer, 8 6th  
**CLOW MRS SARAH**, dressmaker, 8 6th  
**CLUFF BROS** (R, J T and Wm Cluff), grocers, 40 and 42 2d, 9 and 11 Montgomery ave, 409 and 411 Montgomery ave, 40 4th  
 Cluff & DeWitt (W B Cluff and M DeWitt), groceries, 221 and 223 3d  
 Cluff W B (W B Cluff & Co), 19 6th  
 Cluff W B & Co (W B Cluff and C H Graham), wholesale and retail grocers, 19 6th  
 Cluin Ed F (McBride & Cluin), 117 Drumm  
 Clundt Chas, cigars and tobacco, 8 Clay  
 Cluness W R, vice-pres and medical director of the Pacific Mutual Life Insurance Co, res Sacramento  
 Clunie Thomas J, attorney-at law, 410 Kearny  
 Claskey Henry, seo Excelsior Powder Co, 330 Pine  
 Clute F W (Clute & Yost), 242 Montgomery  
 Clute Mrs T R, notions, stamping, 456 Sutter  
 Clute & Yost (F W Clute and D Z Yost), stock brokers, 242 Montgomery  
 Clyde R S, attorney-at-law, 715 Clay  
 Coaly C F, dry goods, 3005 Mission  
 Coakley Jeremiah, liquors, 236 Townsend  
 Coast and Geodetic Survey, Professor George Davidson, in charge of sub office, room 43 1/2 Appraiser's Building  
**"COAST REVIEW"** (The), J G Edwards propr, room 14, 320 Sansome  
 Coasting Boarding House, C Janson propr, 204 and 206 Stenart  
 Coasting House, W Johnson propr, 138 F laom  
 Coates C (Coates & Street), 200 Market  
 Coates Caleb, liquors, 37 Sutter  
 Coates & Street (C Coates and J Street), liquors, 200 Market  
 Cobb C C, saloon, 16 Clay  
 Cobb D, photographer, 1144 Market

MUTUAL LIFE INSURANCE CO., OF NEW YORK, F. S. WINSTON, Pres't. CHEAPEST AND BEST. See Adv. Page.

HARDWOOD LUMBER, WHITE BROS., 13 & 15 Main and 14 & 16 Spear St. S. F. Oak, Ash, Hickory, Maple, Cherry, etc.

123063

**H. WACHHORST,** Importer Fine Watches, Jewelry, Silverware, Precious Stones, etc., **315 J St., Sacramento, Cal.**

102

San Francisco.

Cobb, Bovee & Co (Henry A Cobb and Wm H Bovee), real estate and auctioneers, 321 Montgomery  
Cobb Henry (Cobb, Bovee & Co), 321 Montgomery  
**COBB M G** (Cobb & Moore), 103 Montgomery  
**COBB & MOORE** (M G Cobb and Chas H Moore), attorneys-at-law, 103 Montgomery  
Cobine John, saloon, 127 Folsom  
Cobleigh J H (Peasley & Co), 2020 Polk  
Cobleigh & Kidd, horseshoers, 1509 Polk  
Coblentz Joseph (John S Bowman & Co), 213 and 215 Battery  
Coblentz M (Coblentz & Miner), liquors 108 6th  
Coblentz & Miner (M Coblentz and J E Miner), wholesale liquors, 108 6th  
Coblner Bros (J & S Coblner), wholesale fancy goods, millinery, etc, 543 Market  
Coblner I & N (Coblner Bros), 543 Market  
Coblner J (Coblner Bros), 543 Market  
Coblner S (Coblner Bros), res New York  
Cochran John T & Co (John T Cochran), commission merchant, 122 Clay  
Cochrane E O, dentist, 850 Market  
Cochrane Mrs Mary B, associate principal Irving Institute, 1036 Valencia  
**CODE MRS E S**, principal Buena Vista school, York bet Solano and Butte  
Code, Elfelt & Co (Philip D Code and Jos Elfelt), canned fruits, 314 Washington  
Code John (Code & Lasar), 1009 Valencia  
Code & Lasar (John Code and Edward Lasar), livery stable, 1009 Valencia  
Code P D, vice-pres Union Packing Co, 121 Market  
Code Philip D (Code, Elfelt & Co), 314 Washington  
**CODY J C**, wines and liquors, cor Mission and 29th  
Cody P J, liquors, NW cor Mission and 29th  
Coe O R, agt New York Health Lift Co, 402 Kearny  
Coe Mrs S Q, machine butter holes, 21 Dupont  
Coeke Charles, groceries, 1438 Pacific  
Coelho & de Fereitas (John C Coelho and Jose M de Fereitas), proprs Azores Hotel, 111 Jackson  
**COFFEE ANDREW J**, notary public and commissioner for Arizona, 509 California  
Coffee Jc. (Walcom, Gorvan & Coffee), 421 and 423 Pacific  
Coffey James V, lawyer, 530 California  
Coffey John J, lawyer, 526 Kearny  
Coffey Joseph F, attorney-at-law, 636 Clay  
Coffin A F (Coffin, Sanderson & Cook), 312 Pine  
Coffin Geo W, light-house inspector, office U S Appraiser's Building  
Coffin & Hendry (J W Coffin and Chas J Hendry), ship chandlery and naval stores, 2, 4, 6 and 8 Market  
Coffin J W (Coffin & Hendry), 2 Market  
Coffin & Mayhew (R W Coffin and H H Mayhew), druggists, 2957 16th and 2338 Mission  
Coffin J B, shipping and commission, 11 Steuart  
Coffin R W (Coffin & Mayhew), 2957 16th and 2338 Mission  
Coffin, Sanderson & Cook (J E Cook, G R Sanderson and A F Coffin), stock brokers, 312 Pine  
Coghill A J, stationer, printer and blank book mfr, 314 California  
Coghill & Simon (T B Coghill and J C Simon), wholesale grocers, 313 and 315 Front  
Coghill T B (Coghill & Simon), 313 Front  
Coghlan D W, stationery and toys, 926 Larkin  
Coghlan John, news agt, cigars, tobacco and confectionery, 519 Taylor  
Cogniasse Mme A, dressmaker, 508 O'Farrell  
Cogswell J L, dentist, "Chronicle" Building, NE cor Bush and Kearny  
Cohan Morris, fancy goods, 959 1/2 Mission  
Cohan Patrick, groceries, 317 5th  
Cohane Lawrence, carpenter, 710 Turk  
Cohen Aaron, clothing, 429 Pacific  
Cohen Abraham, tailor, 236 1st  
Cohen Alfred A, attorney-at-law, 328 Montgomery  
Cohen Mrs Anna, coffee saloon and bakery, 539 4th  
**COHEN & BLUM** (M Cohen, A and C Blum), wholesale cigars, 316 Sacramento  
Cohen Miss Carrie, teacher Haight Grammar School  
Cohen D (Charmak & Co), 846 Market  
Cohen Mrs D, children's clothing and fancy goods, 210 2d  
Cohen David, locksmith, 1084 Howard bet 6th and 7th  
Cohen D & Bro (D and H Cohen), furnishing goods, 58 4th  
Cohen D & H (D Cohen & Bro), 58 4th  
Cohen Mrs Dora, dry goods, 210 2d  
Cohen Edgar A (Costigan & Co), 28 California  
Cohen Elias, jeweler and watchmaker, 225 6th

**CONKLIN BROS., PACIFIC STEAM CARPET BEATING, ALSO WHITENING. 333 TYLER ST., S. F.**

**PRISON CELLS,** Fences and Bridge Work, **CALVIN NUTTING & SON.**  
227 Main Street, S. F.

**JOE POHEIM, THE TAILOR. Suits made to order from \$20. 203 Montgomery & 724 Market.**

**JOE POHEIM, THE TAILOR. Suits made to order from \$20. 203 Montgomery & 724 Market.**

Cohen Harry, cigars and tobacco, 338 Market  
 Cohen Herrman, mouldings, frames, engravings and mirrors, 19 Dupont  
 Cohen Jacob, bakery, 539 4th  
 Cohen J E, bazaar, 512 Kearny  
 Cohen Joseph, clothing, 219 and 221 Pacific  
 Cohen Lewis, tailor, 547½ Mission  
 Cohen Louis, clothing, 408 Pacific  
 Cohen M (Cohen & Blum), 316 Sacramento  
 Cohen Maurice D, cigars and tobacco, 959 Mission  
 Cohen M J (Von Ofen & Cohen), 955 Howard  
 Cohen Morris, wholesale and retail butcher, 103 Ridley  
 Cohen Myer, furnishing goods, 516 4th  
 Cohen N, dry goods and fancy goods 210 2d  
 Cohen Philipp, mfr essences, 621 Sansome  
 Cohen Phil, hairdresser, 12 Sacramento  
 Cohen Simon, necromancer, 425 Kearny  
 Cohen W & Co (Wm Cohen, Constant Meyer and L Hirsch), importers and mfrs gents' furnishing goods, 13 and 15 Battery  
 Cohen Wm (W Cohen & Co), 13 and 15 Battery  
 Cohen Wm, sewing machine agt, 145 6th  
 Cohen Mrs Wm, glass store, 1054 Howard  
 Cohen Wm G (Costigan & Co), 28 California  
 Cohen Wm I S, agt Domestic Sewing Machine, 145 6th  
 Cohn A (Honigbaum & Cohn), 51 Sacramento  
 Cohn A, watchmaker and jeweler, 124½ 6th  
 Cohn A, pres Pacific Jute Mfg Co, 204 Front  
 Cohn A B, second-hand clothes, 1068 Howard, bet 6th and 7th  
 Cohn Abram, tailor, 116 2d  
 Cohn Adolph, practical watchmaker, 124½ 6th bet Mission and Howard  
 Cohn Alexander, crockery, 1419 Polk  
 Cohn Bros (S M Cohn and Theodore Cohn), dry goods, 1337 Pacific  
 Cohn Charles, upholsterer, 984 Folsom  
 Cohn D, physician, 421 O'Farrell  
 Cohn Edward (Edward Cohn & Co), 225 Montgomery  
 Cohn Edward & Co (Ed Cohn and Julius Berger), cigars and tobacco, 225 Montgomery  
 Cohn Emanuel, tailor, 644 Mission  
 Cohn G (Salomon, Wise & Cohn), 606 and 608 Battery

Cohn G (G Cohn & Co), 117 and 119 Pine  
 Cohn G & Co (G Cohn and Anton Nathan), cigar mfrs, 117 and 119 Pine  
 Cohn Henry (J Greenebaum & Co), 115 and 117 Bush  
**COHN HERMAN** (Goldstein & Cohn), 722-749 Market  
 Cohn Herman, mfr furnishing goods, 230 Bush  
 Cohn J (Hoffman & Cohn), 206 3d  
 Cohn J, clothing, 723 Montgomery  
 Cohn Jacob, boots and shoes, 103 Pacific  
 Cohn Jacob, junk, 14 Taylor  
 Cohn J M, general mdse, 1405 24th  
 Cohn J M, cigar mfr, 1034 Market  
 Cohn Joseph, clothing, 723 Montgomery  
 Cohn Lesser (L and W Cohn), 329 Kearny  
 Cohn L & N (Lesser and Nathan Cohn), gents' furnishing goods, 329 Kearny  
 Cohn Louis, fruit, 910 Larkin  
 Cohn M, bootmaker, 202 Powell  
 Cohn M B, clothing, 131 Jackson  
 Cohn Marcus, gents' and boys' clothing, furnishing goods, hats and caps, 222 6th  
 Cohn Max (Schiller & Cohn), 1034 Market  
 Cohn Max, hairdresser, 1162 Market  
 Cohn Meyer, bootmaker, 1705 Polk  
 Cohn Myer, clothing, 516 4th  
 Cohn Michael, tailor, 209 Pacific  
 Cohn N, hairdresser, 931½ Market  
 Cohn Nathan (L & N Cohn), 329 Kearny  
 Cohn Philipp, meat market, SE cor Haight and Fillmore  
 Cohn Philip, restaurant, 646 Clay  
 Cohn Reuben, furniture and bedding, 1028 Howard  
 Cohn S, barber, 30 Geary  
 Cohn Samuel, clothing, 152 3d  
 Cohn S E, fancy goods, 512 Kearny  
**COHN SIMON**, Young America Clothing House, 421 Kearny next Golden Rule Bazaar  
 Cohn S M (Cohn Bros), 1337 Pacific  
 Cohn S S, exchange broker, 428 Montgomery  
 Cohn Miss T, milliner, 428 Hayes  
 Cohn Theodore (Cohn Bros), 1337 Pacific  
 Cohn Thomas, tailor, 734 Washington  
 Cohn Thos, tailor, 821 Jackson  
 Cohn William, liquors, 1406 Polk  
 Cohn W L, merchant tailor, 411 Pine  
 Cohn Gustave, merchant tailor, 114 Dupont  
 Cohnreich Bros (I and J Cohnreich), boots and shoes, 840 Market  
 Coit B Howard, chairman San Francisco Stock and Exchange Board, 327 Pine  
 Coit Chas (Harrison & Coit), 427 Pine  
 Cokeley J, liquors, 236 Townsend

**INSURE IN THE SUN INSURANCE CO., IT HAS THE SHORTEST & SIMPLEST FORM OF POLICY.**

**H. WACHHORST'S** Specialty in Fine Watches and Diamonds, Etc., 315 J St., Sacramento, Cal.

**UIS BRAVERMAN & CO.,** JEWELERS, offer Goods lower than any house in the City, 119 Montgomery St.

104

San Francisco.

**COKER WILLIAM**, mfg chemist, 111 Minna  
**COKER WILLIAM & CO** (William Coker), Antiseptic Uterine Capsules, 111 Minna  
 Colby H H (Sterre & Colby), 331 East  
 Colby Z F, tobacconist, 1940 1/2 Mission  
 Cole Cornelius, attorney-at-law, 506 Battery  
 Cole Edward P, attorney-at-law, 402 Montgomery  
 Cole, Kenny & Co (W H B Cole, L F Golder and Thos Kenny), mfrs brooms and brushes, 421 Front  
 Cole Nicholas V, wood and coal, 662 Mission  
 Cole N P, pres California Furniture Mfg Co, 220-226 Bush  
**COLE O H**, insurance broker, 433 California  
 Cole R Beverly, physician, 218 Post  
 Cole Thomas, mining, 331 Montgomery  
 Cole W H B (Cole, Kenny & Co), 421 Front  
 Cole W P, dentist, 22 Kearny  
 Coleman Adolph, barber, 218 Pacific  
 Coleman C, watchmaker and jeweler, 41 3d  
 Coleman Mrs Catharine, second-hand clothing, 41 3d  
 Coleman C H, hairdresser, 527 Sacramento  
 Coleman D, groceries, NW cor 4th and Brannan  
 Coleman Dennis, bootmaker, 604 Mission  
 Coleman D R, blacksmith, 11 Vallejo  
**COLEMAN E J**, pres Pacific Transfer Co, and pres Gas Consumers' Association, 110 Sutter  
 Coleman & Gorham (W P Coleman and W T Gorham), commission merchants, 214 Sacramento  
 Coleman James S, physician, 520 Valencia  
 Coleman Jas V, capitalist, room 42, 309 Montgomery  
**COLEMAN JOHN E W**, painter and whiter, 924 Folsom  
 Coleman Jno W, capitalist, 327 Pine  
 Coleman Tappet (The), Adams & Carter agts, 109 California  
 Coleman W P, commissioner of deeds, 214 Sacramento  
 Coleman W P, notary public, 307 Montgomery  
 Coleman W P (Coleman & Gorham), 214 Sacramento  
**COLEMAN W T** (Wm T Coleman & Co), SE cor Market and Main  
**COLEMAN W T & CO'S LINES OF CLIPPER SHIPS**, Philadelphia, Hong Kong and Boston, office SE cor Market and Main

**COLEMAN WM T & CO** (Wm T Coleman), shipping and commission merchants, SE cor Market and Main  
 Colette Mrs C, laundry, 1021 Stockton  
 Co i A (A Coli & Co), 907 Washington  
 Coli A & Co (A and B Coli), wood, coal, coke and charcoal, 907 Washington  
 Coli B (A Coli & Co), 907 Washington  
 Coll Patrick, tailor, 307 Minna  
 Collector of Port, E L Sullivan, Custom House  
 College of Notre Dame, Sister Aloyae of the Cross, pres and superior, es Dolores bet 16th and 17th  
 Collers Bros (Chas and Henry Collers), groceries, 971 Harrison  
 Collers Chas (Collers Bros), 971 Harrison  
 Collers Henry (Collers Bros), 917 Harrison  
 Collet F, French wines and liquors, 502 2d  
 Collie W H (W H Collie & Co), 16 Post  
**COLLIE W H & CO** (W H Collie, Geo B Jones and John Forayth), props Park Nursery, cor Hayes and Baker, depot 18 Post  
 Collier P F, publisher, 621 Sansome  
 Collin H, tailor, 1311 Pacific  
 Collins B, baker, 37 6th  
 Collins Mrs Albertine, boarding-house, 817 Montgomery  
**COLLINS & CO** (Chas J Collins & Son), hats and caps, 512 Montgomery  
**COLLINS C W**, Anglo-Spanish Merchant, 323 Front  
 Collins C W, mining sec, 419 California  
 Collins Danl, fruits and vegetables, 111 24th  
 Collins E S, plumber and gasfitter, 24 Montgomery ave  
 Collins F T (F T Collins & Co), 1223 Polk  
 Collins F T & Co (F T and T W Collins), hatters, 1223 Polk  
 Collins Geo H (Higgins & Collins), 271 East  
 Collins J J, tailor, 641 Post  
 Collins John A, attorney-at-law, 410 K Army  
 Collins J W, dairy produce, 3 Boardman Place  
**COLLINS MARY F**, propr Albemarle House, 8 Mason  
 Collins P, saloon, 502 Mission  
 Collins P, liquors, 149 2d  
 Collins S M (Collins & Tilden), 426 Sansome  
**COLLINS S P** (S P Collins & Co), 329 Montgomery and 511 California  
**COLLINS S P & CO** (S P Collins), liquors, 329 Montgomery and 511 California  
 Collins T, boatbuilder, Berry bet 3d and 4th

The "ROYAL ST. JOHN" SEWING MACHINE, No. 30 Shawl General Agent, San Francisco, Cal.

**CALVIN NUTTING & SON,** 227 MAIN STREET, SAN FRANCISCO. Iron Doors, Bank Vaults, Etc.

**JOE POHEIM, THE TAILOR. Suits made to order from \$20. 203 Montgomery & 724 Market.**

Collins & Tilden (H N Tilden and S M Collins), commission merchants and dairy produce, 426 Sansome  
Collins T W (F T Collins & Co). 1223 Polk  
Collopy James, bakery and confectionery, 953 Bryant bet 6th and 7th  
Colman A (Colman Bros), 141 Montgomery  
Colman Mrs A F, varieties, 433 O'Farrell  
Colman Bros (A, M and C Colman), clothing, 141 Montgomery  
Colman Joseph, mining, 314 Montgomery  
Colman M (Colman Bros), 141 Montgomery  
Colman N B, physician, 204 Sutter  
Colman S, tailor, 316 Pacific  
Colmann Martin, liquors, NE cor Pine and Kearny  
Colombat A, dress and cloak trimming, 709 O'Farrell  
Colombier Mme E, dress and cloak-maker, 36 Geary  
Colombo Hotel, L Raffetto propr, 621 Broadway  
Colombo Market, Front bet Pacific and Jackson  
**COLOMBO SALOON**, Charles Sciaroni propr, 621 Broadway  
Colonnade Hotel, Mrs Alfred Rix propr, 1206 Market  
Colorado Commercial and Land Co, 607 Washington  
Colorado House, Mrs A Rix propr, lodging-house, 1206 Market  
Culter Mrs Eliza, dressmaking, 535 Geary  
Colton A O, attorney and notary public, 623 Commercial  
**COLTON DENTAL ASSOCIATION**, rooms 6, 8 and 10, Phelan Block, 806 Market  
Colton House, Mrs Alice Reilly propr, 448 1/2 3d  
Columbia Brewery, J C Sauter & Co proprs, 735 Tehama  
**COLUMBIA FOUNDRY**, Reese Llewellyn propr, 133 and 135 Beale and 130-136 Main  
Columbia Grammar School, cor Columbia and 25th  
Columbia Lodge No 121, I O B B, H Newman sec, B'nai B'rith Hall, 121 Eddy  
Columbia Soap Works, Gilbert S Keys pres, 202 Market and 26 Jessie  
Columbia Square, Folsom to Harrison, 6th to Sherman  
Columbus Consolidated M & M Co, J M Buffington sec, 309 California  
Columbus Hall, 3 and 4 Stevenson  
Columbus M, fish, Opera House Market

**COMANCHE MARKET**, F W ZECHER PROPR 1817 1/2 Powell bet Filbert and Greenwich  
Combes C, patent medicines, 502 Washington  
Combs J H (J H Combs & Co), 22 and 24 Spear  
Comerford Hall, Church nr 27th  
Comerford J M, real estate, Duncan nr Church  
Comerford Patrick, liquors 1911 Hyde  
**COMMERCIAL AGENCY** (The), Edwards, Dickens & Fulton proprs, 401 California  
Commercial Fire Insurance Co of New York, Wm G Elliott general agt, 410 California  
"COMMERCIAL HERALD," John H Carmany & Co publishers, 409 Washington  
Commercial Hotel, Cyrus Carmany mgr, SE cor Montgomery ave and Pacific  
**COMMERCIAL INSURANCE CO OF CALIFORNIA**, John H Wise pres, Chas A Laton sec, 405 California  
"COMMERCIAL NEWS AND SHIPPING LIST," Morris U Bates & Co proprs, 123 California  
Commercial Soap Co, Dakin & Libbey mgrs, 223 Sacramento  
Commercial Steam Power Works, Mrs E Overend propr, 506 1/2 Commercial  
**COMMERCIAL UNION ASSURANCE CO OF LONDON** (fire and marine), Jno Rae Hamilton mgr, 210 Sansome  
"Commercial World," Mayer Bros proprs, 121 California  
Commins & O'Connor, liquors, 204 and 206 Market, 5 and 7 Pine  
Commins P W, horseshoeing, Mission Road  
Commonwealth Consolidated Mining Co, C A Morse sec, 217 Sansome  
Como Eureka Gold and Silver Mining Co, Lucien Hermann sec, 220 Sansome  
"Companion" (fraternal), 419 Sacramento  
Compromise Gold Mining Co, Daniel Buck sec, room 81, 309 Montgomery  
**COMPTOIR D'ES COMPTE DE PARIS**, C de Guigne agt, 412 Montgomery  
Comstock Livery Stable, R Smith propr, 524 3d  
Comte A Jr, attorney-at-law, 628 Montgomery  
Conant A F, California Package Disinfecting Co, 525 Front  
Conant B H, stationery and fancy goods, 202 Stockton  
Conant Mrs B H, dressmaker, 202 Stockton

**INSURE IN MUTUAL LIFE INSURANCE CO., OF NEW YORK, F. S. WINSTON, Pres't. ASSETS, \$95,000,000.**

**H. WACHHORST'S** selection of JEWELRY is the **RAREST IN THE STATE** 315 J Street, Sacramento, Cal.

Conbr'r Geo R, carpenter and builder, 797 1/2 Mission  
 Concannon L, groceries, liquors and cigars, 1577 Market  
 Concord Council O C T, B'nai B'rith Hall, 121 Eddy  
 Concordia Hall, 927 Mission  
 Concordia Hotel, John Grundies propr, 907 Folsom  
 Concordia Mining Co, Wm J Taylor sec, room 25, 310 Pine  
 Conda George, coffee stand, 816 Front  
 Condee Geo M, pres Bengall Mining Co, 330 Pine  
**CONDEE G M**, Climax Washing Powder, 905 1/2 Howard  
 Condict J Elliott, supt The Central Gas Light Co, 413 California  
**CONDON JOHN**, liquors, 733 Howard  
 Condon Mrs Sarah C, bakery, 254 4th  
**CONE J S**, pres of the board of railroad commissioners (first district), 320 Sansome  
 Coney C W H, dressmaker, 432 Hayes  
 Coney Mrs Sophy, dressmaker, 432 Hayes  
 Confidence Silver Mining Co, Richard Wegener sec, 414 California  
 Congdon George, real estate, room 40, 309 Montgomery  
 Congdon J H & Co (J H and Henry Congdon), commission merchants, 6 Stenart  
 Congregation Beth Israel, Rev Dr A J Messing minister, Turk bet Taylor and Jones  
 Congregational Publishing Society, Rev F E Shearer agt, 757 Market  
 Congregation Sharay Zedek, Stockton bet Broadway and Vallejo  
 Congtrey A R, meat, stalls 20 and 21 Centre Market  
**CONKLIN BROS** (Wm M and Frank Conklin), Steam Carpet Beating and Renovating Works, whitening in all its branches, 333 Golden Gate ave  
 Conklin F G (P & F G Conklin), 585 Market  
 Conklin Frank (Conklin Bros), 333 Golden Gate ave  
 Conklin P (P & F G Conklin), 585 Market  
 Conklin P & F G (P and F G Conklin), mfrs of buckskin gloves, 585 Market  
 Conklin Wm M (Conklin Bros), 333 Golden Gate ave  
 Conkling G W, gents furnishing goods, 610 Market  
**CONLIN JAMES** (Conlin & Roberts), 728 Mission  
**CONLIN & ROBERTS** (James Conlin and John C Roberts), metal roofers and galvanized iron cornice, 728 Mission

Conlon Michael (Fitzgerald & Conlon), 1515 California  
 Conn Edward J, sawmaker, 641 Mission  
**CONNECTICUT FIRE INSURANCE CO**, of Hartford, Macdonald & Hawes general agts, Hagan & Manheim resident agts, 401 California  
 Connecticut Mutual Life Insurance Co of Hartford Conn, James B Roberts general agt, 315 California  
 Connell Miss Mary I, teacher Haight Grammar School  
 Connell Miss M L, dressmaker, 110 Kearny  
 Connelly A H, horseshoer, 177 Jessie  
 Connelly & Borle, furniture and bedding, 534 and 536 Market  
**CONNELLY JAMES & CO** (James Connelly and Lewis Borle), carpets, furniture, bedding and upholstery, 532 and 534 Market, opp Grand Hotel  
 Connelly Martin, wood, coal and charcoal, 1082 Howard  
 Connelly Timothy, groceries, 2529 Mission  
 Conner Mrs J L, artist, St Ann's Building  
 Conner J M, carpenter and architect, 219 Mason  
 Conner John W, real estate, 604 Merchant  
 Connerton Owen, groceries, 170 9th  
 Conniff Michael, saloon, 222 McAllister  
 Connolly Eugene J, liquors, 215 Davis  
 Connolly James, liquors, 20 Everett  
 Connolly & Kiernan (Peter Connolly and Theo J Kiernan), 643 Merchant  
 Connolly P, liquors, 422 Kearny  
 Connolly Patrick, saloon, 622 4th  
 Connolly Peter (Connolly & Kiernan), liquors, 643 Merchant  
 Connolly T, poultry and butter, 7-11 S F Market  
 Connolly W J, butcher, 1837 Market  
 Connor E A (O'Connor Bros), SE cor Clay and Drumm  
 Connor F, lapidary, 332 Bush  
 Connor Jas, wood and coal, 113 Shipley  
 Connor J H (Connor J H & Co), 528 3d  
 Connor J H & Co (J F Denniston and J H Connor), plumbers and gasfitters, 528 3d  
 Connor Mrs J L, artist, 6 Eddy  
 Connor John (O'Neati & Connor), 501 and 503 Sansome  
 Connor Patrick, bootmaker, 623 Union  
 Connors James, wood and coal, 113 Shipley  
 Connors Luke, grocer, 212 8th  
 Connors T, livery, 2113 Polk  
**CONOLLEY EDWARD**, liquors, 10-16 Leidesdorf  
 Conolly Mrs E G, confectionery, 1209 Bush

**CONKLIN BROS., CARPET BEATING & RENOVATING WORKS, 333 GOLDEN GATE AVENUE (TYLER ST.) S.F.**

**CALVIN NUTTING & SON,** Tubular Wheelbarrows, Bolt and Bridge Work, 227 Main Street, San Francisco.

**FOR THE BEST FITTING SUIT OF CLOTHES go to JOE POHEIM, the Tailor.**



FOR THE BEST FITTING SUIT OF CLOTHES go to JOE POHEIM, the Tailor.

Conor Francis, lapidary, 332 Bush  
 Conrad Bell, restaurant, 29 Drumm  
 Conrad David, dried fruits and nuts, 501 and 503 Front  
 Conrad Geo (Conrad & Robinet), 207 Dupont  
**CONRAD H A**, carpenter and builder, 635 California  
 Conrad Mrs Mary, fancy goods, 151 7th  
 Conrad & Robinet (George Conrad and Lewis Robinet), coffee saloon, 207 Dupont  
 Conrades Fred, Antelope Restaurant, 612 Market  
 Conradt Julius, dentist, 821 Kearny  
 Conran Thos S, mfrs agt, 120 Sutter  
 Conro G A, cigars, 518 Battery  
 Conroy John, saloon, 108 Jackson  
 Conroy M H, painter, 1332 Columbia  
 Considine J, liquors, 503 4th  
 Con Imperial Mining Co, W E Dean sec, room 79, 309 Montgomery  
 Con Amador Mining Co, 430 Montgomery  
 Con Astor Mining Co, 331 Montgomery  
 Con Pacific Mining Co, F E Luty sec, 330 Pine  
 Consolidat d Refo ma Lead and Silver Mining Co, 519 Montgomery  
 Con State Range Gold and Silver Mining Co, 44 Nevada Block  
 Consolidated Virginia Mining Co, A W Havens sec, room 26, 309 Montgomery  
 Con Wyoming, J M Buffington sec, 309 California  
 Constine Bros, proprs Great Thoroughfare Grocery Store, 146 6th  
 Consul of Denmark, Charles Wilson, 307 California  
 Consul to Guatamala, Louis B Parrott, 306 California  
 Consul to Hawaii, H W Sovereance, 316 California  
 Consulate De France, Auguste de Mean Vauvert consul, 704 Washington  
 Consulate Argentine Republic, Charles Baum consul, 510 Battery  
 Consulate of Mexico, J Mexia Carlos consul, 506 Battery  
 Consulate of Salvador, J M Tinoco consul, 506 Battery  
 Contention Con Mining Co, D C Bates sec, room 79, 309 Montgomery  
 Continental Hotel, J Reed propr, 521 Pacific  
 Continental Insurance Co of New York and Niagara. Fire Insurance of New York, Balfour, Guthrie & Co, general agts, 316 California  
**CONTINENTAL OIL AND TRANSPORTATION CO OF CAL**, I E Blake pres, Hugh Tevis sec, Walter E Dennison, supt, 123 California

Contra Costa Laundry Association, Hallett, Bartlett & Dalton proprs, 28 Sacramento  
 Convent, SW cor Lombard and Powell  
 Convent of Most Holy Names, 10th nr Howard  
 Convey Edward, meat market, cor Hyde and Green  
 Conway Bernard, liquors, 997 Market  
 Conway James, saloon, 1200 Market  
 Conway M H, painter and whitener, 922 Howard  
 Conway Michael G, harnessmaker and saddles, 506 Market  
 Conway Patrick, wood and coal, 133 2d  
 Coogan T C, lawyer, 504 Kearny  
 Cook A (U Simon, Sons & Co), 3 Sansome  
 Cook Mrs Anna, liquors, 400 3d  
**COOK A O**, oak tanned leather, belting and hose, 415 Market, (see advertisements)  
**COOK MRS A O**, portrait and landscape painter, preserved flowers and hair jewelry, 126 Kearny, (Thurlow Block)  
 Cook A S, physician, 224 Post  
 Cook Bros (H B and W H Cook), real estate, 405 Market  
 Cook Mrs C A, physician, 224 Post  
 Cook Mrs C, hair goods, 212 Kearny  
 Cook Carroll, attorney-at-law, room 68, 309 Montgomery  
**COOK DANIEL**, capitalist, room 4, 309 Montgomery  
 Cook David S (Bryant & Cook), 8 Davis  
**COOK EBBEN**, saloon, NE cor 9th and Brannan  
 Cook Edward E, saloon, 219 Ellis  
 Cook E E, plumber and gasfitter, 1210 Polk  
**COOK F C**, physician, 716 Howard  
 Cook G E (D R Billings & Co), 1311 Stockton  
 Cook Mrs Hanoria, bakery, 521 4th  
 Cook H B (Cook Bros), 405 Market  
**COOK H N**, leather belting and hose, 405 Market  
 Cook J A (L Dinkelspiel & Co), res New York  
 Cook J E (Coffin, Sanderson & Cook), 312 Pine  
 Cook John, barber, 131 Montgomery  
 Cook John, bakery, 521 4th  
 Cook & Luesmann (M Cook and E Luesmann), liquors, 9 Hardie Place  
 Cook M (Cook & Luesmann), 9 Hardie Place  
 Cook Richard, carpenter, 1704 Fillmore  
**COOK SETH**, capitalist, room 4, 309 Montgomery  
 Cook & Trounson, carpenters, 514 Pine  
 Cook W H (Cook Bros), 405 Market

INSURE IN THE SUN INSURANCE CO., WHICH ADJUSTS AND PAYS ITS LOSSES PROMPTLY.

H. WACHTORST Has a Magnificent Assortment of CHAINES, CHATELAINES, etc. 315 J Street, Sacramento, Cal.

Cook W L (W L Cook & Co), NW cor Grove and Laguna  
 Cook W L & Co (A J Wiskotschill and W L Cook), grocery, NW cor Grove and Laguna  
 Cooks' and Waiters' Society (French), Mounthn & Bordes mgrs, 508 Bush  
 Cool G W, dentist, 22 Kearny  
 Coolidge Henry C, fruits and produce, 55 5th  
 Coolidge J A, sec Merchants' Exchange Association, SW cor California and Leidesdorff  
 Combs J H & Co (J H Combs), shipwrights and caulkers, 22 and 24 Spear  
**COON MAJOR DAVID**, propr Wadsworth House, 225 Bush  
 Coon H P (King, Murae & Co), 303 Sacramento and NW cor Broadway and Sansome  
 Coon H I (Merten, Moffitt & Co), 318 and 320 Clay  
**COON M F**, engraver, 527 Commercial  
 Cooney Mrs H, varieties, 291 Union  
 Cooney J J, paints and oils, 113 4th  
 Cooney John N, grocer, 422 Natoma  
 Cooney M, attorney-at-law, 405 Kearny  
 Cooney Mrs M, variety, 291 Union  
 Cooper A B, mining sec, 420 Montgomery  
 Cooper James B, mining, 420 Montgomery  
 Cooper J K, books and stationery, 746 Market  
 Cooper John, tailor, 24 New Montgomery  
 Cooper Mrs Sarah, branch bakery, 2819 1/2 Mission  
 Cooper Mrs Selina, branch bakery, 2549 Folsom  
 Cooper Thos, janitor Golden Gate Blook, 131 Post  
**COOS BAY STAVE AND LUMBER CO**, John L Koster mnr, 33 Main  
 Cope & Boyd (W W Cope and James T Boyd), attorneys-at-law, 324 Pine  
 Cope & Davis (G: W Cope and Geo O Davis), stock brokers, 324 Montgomery  
 Cope Geo W (Cope & Davis), 324 Montgomery  
 Cope Thos, plumbing and gasfitting, 1622 Mission  
 Cope W W (Cope & Boyd), 324 Pine  
 Copeland W G (Taylor & Copeland), 126 Kearny  
 Coppage J W, buttonhole factory, 31 2d  
 Copper Frank, furnishing goods, 436 Kearny  
 Copson Benj, mfr brooms, 322 Davis  
 Coquille Mill and Tug Co, M L Hascomb agt, 121 Washington  
 Corbett P J, livery stable, 518 and 520 Hayes

Corbett & Roche (Thos Corbett and Simon Roche), saloon, 23 2d  
 Corbett S J, physician, 311 Taylor  
 Corbett Thomas (Corbett & Roche), 23 2d  
 Corbett Wm & Co (Wm Corbett), gilders, 357 Tehama  
 Corbitt William (Corbitt & MacLeay), 218 California  
 Corbitt & MacLeay (Wm Corbitt, Donald and Kenneth MacLeay), wholesale grocers, shipping and commission merchants, Portland, Oregon, office 218 California  
 Corbus A T, purchasing and commission merchant and agt for Red Bluff Flour Mills, 121 Front  
 Corcoran D P, tailor, 106 Hayes  
 Corcoran J H, propr Terminal House, 606 4th  
 Corcoran Mrs Katie, dressmaker, 704 Laikin  
 Corcoran Owen, dairy, Mission Road nr St Mary's College  
 Corcoran Thos, bootmaker, 1887 Mission cor 15th  
 Cordan Antonio C & Son (Antonio C and Frank C Cordan), barbers, 210 Drumm  
 Cordan Antonio C (Antonio C Cordan & Son), 210 Drumm  
 Cordan Frank C (Antonio C Cordan & Son), 210 Drumm  
 Corden T J, books, stationery, cigars and tobacco, 525 4th  
 Cordes B, wines, liquors and cigars, SW cor Clay and Waverly Place  
 Cordes Jacob, groceries, SE cor 26th and Valencia  
 Cordes John (Otten & Cordes), 1401 Stockton  
 Cordonan Josephine, French laundry, 35 Turk  
 Corey Thomas, stoves and tinware, 204 Pacific  
**CORKERY JAMES** (Corkery & Quill), SW cor 26th and Alabama and SW cor 5th and Howard  
**CORKERY & QUILL** (James Corkery and Anthony Quill), groceries, SW cor 5th and Howard and SW cor 26th and Alabama  
 Corlett Theresa (E B Thompson & Co), 1325 Bush  
**CORMAC & JAHN** (T E K Cormac and Albrecht Jahn), attorneys and collection office, 606 Clay  
 Cormac T E K (Cormac & Jahn), 606 Clay  
 Corniel on Mrs, lodging-house, 231 1/2 Bush  
 Cornelius F O, watchmaker and jeweler, 300 4th

THE NEW ENGLAND "ROYALTY" JOHN SEWING MACHINES, No. 30 Second Street, San Francisco, Cal.

PIONEER IRON WORKS, CALVIN NUTTING & SON, Proprietors. Established 1849 237 Main Street, S F.

JOE POHEIM, THE TAILOR, makes the BEST FITTING Clothes in the State.

Cornell Hyde  
 Cornell  
 Cornell  
 Corning Taylor  
 Corning  
 Corning  
 Cornish  
**CORNW**  
 318 Su  
**CORNW**  
 Diamon  
 ham B  
 and Fo  
 trio Li  
 Cornwall  
 Montgo  
 Cornwall  
 goods,  
 Cornyn J  
 705 and  
 Coroner,  
 Corr Mrs  
 Folsom  
 Corrigan M  
 7th  
 Corrigan J  
 Corrigan M  
 nan  
 Corrado L  
 Corrinson  
 Corriveau  
 Geary  
 Corson Joh  
 Onondag  
 Cortelyou  
 23 and 24  
 Cory Mrs  
 Building  
 Cory Isaac  
 Californi  
 Cosbie Wm  
 Mission  
 Cosgriff Mr  
**COSGROV**  
 real estat  
**COSGROV**  
 nay-at-law  
 Cosgrove J  
 Cosgrove J  
 Co's mael  
 and Fron  
 Cosgrove  
 Sutter  
 Cosgrove P  
 Vallejo  
**COSMETIC**  
 228 Sutte  
 Cosmopolita  
 ansky pro  
 Cosmopolita  
 sec, 2 Nev

HARDWOOD

JOE POHEIM, THE TAILOR, makes the BEST FITTING Clothes in the State.

Cornelius Hansen (Fisher & Hansen), 621 Hyde  
 Cornell P, real estate, 331 Montgomery  
 Cornell S V, carpenter, 1027 Sutter  
 Corning & Co (R S Corning and J F Taylor), wood and coal, 11 Taylor  
 Corning R S (Corning & Co), 11 Taylor  
 Corning Mrs R S, lodging, 106 Taylor  
 Cornish John, liquors, 616 Clay  
**CORNWALL F**, oculist and aurist, 318 Sutter  
**CORNWALL PIERRE B**, pres Black Diamond Coal Mining Co and Bellingham Bay Coal Co, office SE cor Spear and Folsom; also pres California Electric Light Co, 220-226 Jessie  
 Cornwall Wm A, attorney-at-law, 606 Montgomery  
 Cornwell S G, stationery and fancy goods, 1152 Market  
 Cornyn James, propr Manhattan House, 705 and 707 Front  
 Curoner, F L Weeks, 641 Sacramento  
 Corr Mrs Bridget, dressmaking, 939 Folsom  
 Corrigan Mrs A, branch bakery, 418 1/2 7th  
 Corrigan John, tailor, 304 Minna  
 Corrigan Mrs Katie, grocery, 722 Brannan  
 Corrado Louis, groceries, 321 Broadway  
 Corrinson Nathan, barber, 1829 Union  
 Corriveau L, baths and hairdresser, 113 Geary  
 Corson John, saloon, Junction House, Onondaga ave  
 Cortelyou P L (Witton & Cortelyou), 23 and 24 California Market  
 Cory Mrs A, dressmaker, St Ann's Building  
 Cory Isaac H (Carolan, Cory & Co), 117 California  
 Cosbie Wm, harness and saddles, 423 Mission  
 Cosgriff Mrs A G, milliner, 56 3d  
**COSGROVE CHRISTOPHER & CO**, real estate brokers, 652 Market  
**COSGROVE CHRISTOPHER**, attorney-at-law, 652 Market  
 Cosgrove James, saloon, 100 McAllister  
 Cosgrove John, supt Pacific Coast S S Co's machine shop, NE cor Broadway and Front  
 Cosgrove Mrs M, dressmaking, 413 Sutter  
 Cosgrove Patrick, boarding house, 43 Vallejo  
**COSMETIC BAZAAR**, Mrs E Lord, 228 Sutter  
 Cosmopolitan Millinery Store, B Lazansky propr, 134 6th  
 Cosmopolitan Mining Co, Butler Burris sec, 2 Nevada Block

Cosmopolitan Paving and Asphaltum Co, pavements and material, 202 Bush  
 Coso House, lodging-house, L J Ewell propr, 411 Sansome  
 Costa G, boarding-house, 314 Pacific  
 Costa J (J M Tinoco & Co), 506 Battery  
 Costa J (Podesta & Costa), 843 Pacific  
 Costa Peter, Italian Dairy, SE cor 20th and Columbia  
 Costa Rica, Consul of, T L Mayer, room 10, Halleck Block  
 Costello Mrs Mary, liquors, 821 Folsom  
 Costello Patrick, bootmaker, 706 Larkin  
 Costello Peter, bootmaker, 706 Larkin  
 Costello Walter, wood and coal, 1937 Howard  
 Costgrove Mrs Maria, ladies' nurse, 841 Market  
 Costigan, Cohen & Co (J M Costigan, Wm G and Edgar A Cohen), commission grain and wool brokers, 28 California  
 Costigan J M (Costigan & Co), 28 California  
 Costigen Thomas, carriage mfr, a general blacksmith, 404 Jackson  
 Costre S, boot and shoemaker, 418 1/2 Larkin  
 Cosula John, bootmaker, 706 Montgomery ave  
 Cote Major Frank M, Paymaster U S A, Army Building 36 and 38 New Montgomery  
**COTREL THOMAS, JR**, starch and spices agt, 405 Front  
 Cotrel W B (A J Plate & Co), 418 Market  
 Cotta E L, restaurant, 605 Commercial  
 Cotte Mrs Elodie, laundry, 411 Geary  
 Cotter Mrs J E, preserving flowers, 100 O'Farrell  
 Cotter Maurice, shoemaker, 521 Valencia  
 Cotter T (Selling & Cotter), 113 O'Farrell  
 Cottle John E, plasterer, 1331 California  
 Cotton D E (Haycock, Tallant & Cotton), NW cor Folsom and Maine  
 Coubrough Henry, propr Caledonia Oatmeal Mills, 713-719 Sansome  
 Couch Mrs E, lodging house, 931 Market  
 Couch H M, bootmaker, 849 Valencia  
**COUGHLIN JOSEPH**, second-hand machinery, 760 Bryant  
 Coulter Geo T, capitalist, 320 Sansome  
 Coulter Robert, agt Wakefield Rattan Co, 644 Market  
 Counihan Jno, tanner, cor Carolina and Santa Clara  
 County Clerk, David Wilder  
 County Jail, Broadway bet Kearny and Dupont

INSURE IN MUTUAL LIFE INSURANCE CO. OF NEW YORK, F. S. WINSTON, Pres. ASSETS, \$95,000,000.

**H. WACHHORST** invites attention to his GENUINE STERLING SILVERWARE. **315 J St., Sacramento, Cal.**

**MASONIC OUTFITS,** Society Goods, etc., at **NORCROSS & CO.** Masonic Temple, No. 6 Post Street, S. F.

110

San Francisco.

County Moneha Social Club, K R B Hall, 861 Market  
**COURIER DE SAN FRANCISCO PUBLISHING CO.**, Derbec Etienne propr, 536 Clay  
**"COURIER DE SAN FRANCISCO"** (French), 536 Clay  
 Coursen Miss Ellen, singing studio, 26 1/2 Kearny  
 Coursen G A, stock broker, 409 California  
 Courser F F, liquors, 233 Stevenson  
 Coursey John, saloon, 128 1st  
 Courtenay C, painter, 664 Howard  
 Cousins Authur H, restaurant, 420 and 422 Folsom  
 Cousins William G, attorney-at-law, 417 Kearny  
 Coutolenc Desire, market and pork packer, 303 Montgomery ave  
 Cove Miss Emily, teacher Buena Vista School  
 Covell Mrs E, dressmaker, 501 Mason  
 Covenant Hall, 325 Montgomery  
**COVERT H M.** commission merchant and purchasing agt, 203 Sacramento  
 Cowan Hugh, saloon, 115 1/2 Leidesdorff  
 Cowan R H, chiropodist, 230 Kearny  
 Cowdery J F, City and County Attorney, 534 California  
 Cowell Henry (Davis & Cowell), 211 and 213 Drumm  
 Cowell's Warehouse, L P Sage propr, NE cor Battery and Union  
 Cowen J B (Cowen & Porter), 118 Geary  
 Cowen Philipp, cigars and tobacco, 1306 Polk  
 Cowen & Porter (J B Cowen and J W Porter), undertakers, 118 Geary  
 Cowie Geo M (Peters & Cowie), 591 6th  
 Cowles Samuel, physician, 2017 Mission  
 Cowper W H, Health Inspector, 14 O'Farrell  
 Cowyies G W (A T Waite & Co), 1211 Mason  
 Cox A (Thos A Cox & Co), 409 Sansome  
 Cox Mrs A, dressmaker, 336 O'Farrell  
 Cox A M, supt Station A post-office, 1309 Polk  
 Cox Charles, dairy produce and poultry, 81 and 82 California Market  
 Cox Henry, U S Pension agt and agt National Life Insurance Co, 620 Washington  
 Cox James S, bootmaker, 1161 Howard  
 Cox Thos (Thos A Cox & Co), 409 Sansome  
 Cox Thomas A & Co (Thos A and Wm Cox), seeds, 409 Sansome  
 Cox Mrs T N, Blue Ribbon Temperance Coffee House, 202 First  
 Cox Wm (Thos A Cox & Co), 409 Sansome

Cox Wm A, faucy dry goods and ready made clothing, 458 6th  
**COYE HIRAM L.** mining, 328 Montgomery  
 Coyo H L, pres Nevada Salt and Borax Co, 310 Pine  
 Coyle Henry, hoots and shoes, 402 3d  
**CRABB HENRY**, stationery, 2331 Mission  
 Crabb Henry H, stationery and varieties, 806 20th  
 Crackbon C L (C A Murdock & Co), 532 Clay  
 Cradock Wm, horseshoer, 833 Geary  
 Craig Mrs A G, books and stationery, 612 Post  
 Craig Alex (Craig & Kremple), 22-26 Mint ave  
 Craig Andrew, attorney-at-law, 420 Montgomery  
 Craig A W (Craig & Mosher), 22 Kearny  
 Craig C W (Gilman, Walker & Co), 224 Front  
 Craig F S, fruit and vegetables, stalls 13 and 14 Bay City Market  
**CRAIG HOMER A** (Brown, Craig & Co), 215 Sansome  
 Craig Hugh, mgr New Zealand Fire and Marine Insurance Co, 412 California  
 Craig James, livery stable, 713 Commercial  
 Craig John & Co, carriagemakers, 1076 Howard  
 Craig John, carpenter, 1571 Market  
 Craig John R, plumbing and gasfitting, 35 Eddy  
 Craig & Kremple (Alex Craig and F J Kremple), undertakers and embalmers, 22-26 Mint ave  
**CRAIG LEE D.** notary public and commissioner of deeds, 316 Montgomery  
 Craig & Meredith (Wm Craig and J H Meredith), attorneys-at-law, 328 Montgomery  
 Craig & Mosher (J L Mosher and A W Craig), photographers, 22 Kearny  
 Craig R R, mill and mining supplies, 310 Montgomery  
 Craig V, photographer, 659 Clay  
 Craig Wm (Craig & Meredith), attorney-at-law, 328 Montgomery  
 Crall Mrs Lizzie, milliner, 1221 Stockton  
 Cram & Roberts (Wm R Cram and N H Roberts), saddles and harness, 81 4th  
 Cram Wm R (Cram & Roberts), 81 4th  
 Cramer C, meat market, 2115 Fillmore  
 Cramer C S, photographer, 402 Kearny  
 Cramer H, music teacher, 607 Fell  
 Cramer O L, groceries and sundries, 118 Post

**CONKLIN BROS., PACIFIC STEAM CARPET BEATING, ALSO WHITENING. 333 TYLER ST., S. F.**

**JOE POHEIM, THE TAILOR, makes the BEST FITTING Clothes in the State.**

**PIONEER IRON WORKS, CALVIN NUTTING & SON, Proprietors. Established 1849. 307 Main Street, S. F.**

JOE POHEIM, THE TAILOR, makes the BEST FITTING Clothes in the State.

Cramerding & Kratz, butchers, 1503 Franklin  
**CRANE ALBERT E.** agt sale farms and country property, 410 Montgomery  
**CRANE ALFRED C.** notary public and commissioner of deeds, 310 Montgomery  
 Crane Chas W, advertising agt, 318 Pine  
 Crane E G (Crane, Hastings & Co), 316 Sacramento  
 Crane Hastings & Co (E G Crane and C E Benjamin), wholesale liquors, 316 Sacramento  
 Craner A P (M B Lichtenstein & Co), 101 Battery  
 Cranz Fred (Reiter & Cranz), 315 East  
 Cranz Loui, restaurant, 444-448 Spear  
 Crawford Andrew & Co (Andrew Crawford), ship chandlers, 27 Market  
 Crawford C D, dentist, 1415 Stockton  
 Crawford F M, stock broker, 316 Pine  
 Crawford John, boatbuilder, 218 Brannan  
 Crawley George, tinware, stoves and gasfitters, 230 6th  
 Crazer Fred, 6th Street Pharmacy, cor 6th and Folsom  
 Creadon Wm, bootmaker, 27 Commercial  
 Creagh Arthur G, furniture, 1019 Stockton  
**CREAN OWNEN**, express, cor Howard and 8th  
 Creedmoor House, lodging, Mrs J H Graham propr, 1122½ Larkin  
 Creegan Peter (Garrett & Creegan), SE cor Clay and Sansome  
 Creely James, blacksmith, 108 Jessie  
 Cregan J H, liquors, SW cor 6th and Howard  
 Creighton Hugh, barber, 330½ Montgomery  
 Creighton J, china and Japanese ware, 310 Post  
 Creighton P, liquors, SW cor 5th and Folsom  
**CRELLIS JOHN** (Morgan & Co), 87 California Market  
**CRELLIS THOMAS** (Morgan & Co), 87 California Market  
 Cremieux Lodge, No 325, I O B B, A Blumenthal sec, B'nai B'rith Hall, 121 Eddy  
 Crescent City and Trinidad Steamer Line, Hobbs, Wall & Co agts, 11 and 13 Beale  
 Cressaglia Mateo, restaurant, 15 3d  
 Cressino Antonio, fruits, 403 Sutter  
 Cressy Mrs M, bakery, 21 6th  
 Crim Samuel, real estate, 420 California  
 Crim W H (V F Von Rhein & Co), 512 California

Crittenden Chas, liquors, 627 Clay  
 Crittenden C S, livery, 409 and 411 Taylor  
 Crittenden Jas L (Crittenden & Moses), 240 Montgomery  
 Crittenden Martin, liquors, 627 Clay  
 Crittenden & McCue, carriage mfy, 1317 and 1319 Market  
 Crittenden & Moses (Jas L Crittenden and Montague T Moses), attorneys-at-law, 240 Montgomery  
 Crittenden Parker, auctioneer and mining, 302 Montgomery  
**CROCE & MARCHAND** (P E Croce and C Marchand), watch-casemakers, 622 Clay  
 Croce P E (Croce & Marchand), 622 Clay  
 Crockard H, shipsmith, 20 Mission  
 Crocker A (Crocker Bros), 1303 Stockton  
 Crocker Aaron (L & A Crocker), 1125 Stockton  
 Crocker Bros (J and A Crocker), dry goods, 1303 and 1303½ Stockton  
 Crocker Chas, pres S P R R and vice pres C P R R, cor 4th and Townsend  
 Crocker C W (Sisson, Crocker & Co), 202 Sansome  
 Crocker C F, vice pres S P R R, cor 4th and Townsend  
**CROCKER H S** (H S Crocker & Co), 215, 217 and 219 Bush  
**CROCKER H S & CO** (H S Crocker and Jno D Yost), wholesale stationers, steam printers, lithographers, bookbinders and blank-book mfrs, 215, 217 and 219 Bush  
 Crocker J (Crocker Bros), 1303 Stockton  
 Crocker John H (Crocker & Suydam), 322 Montgomery  
 Crocker Lesser (L & A Crocker), 1125 Stockton  
 Crocker L & A (Lesser and Aaron Crocker), dry goods, 1125 Stockton  
 Crocker & Suydam (John H Crocker and James N Suydam), stock brokers, 322 Montgomery  
 Crockett J B, attorney-at-law, 438 California  
 Crockett J E, engineer of San Francisco Gas Light Co, cor 1st and Natoma  
 Crockett John, mining sec, 327 Pine  
 Crockett Mme L, dressmaker, 1522 Geary  
 Crockett Lodge, F and A M. C Hildebrand sec, B'nai B'rith Hall, 121 Eddy  
 Crockett Robert, attorney-at-law, 202 Sansome  
 Crofoot Wm (Romberg William & Co), 767 Mission  
 Croft Charles F, liquors, 3 Merchant  
 Crogan J, painter, 1502 Buchanan

INSURE IN THE SUN INSURANCE CO., IT HAS THE SHORTEST & SIMPLEST FORM OF POLICY.

**H. WACHORST'S** Specialty in Fine Watches and Diamonds, Lockets, Etc. **315 J St., Sacramento, Cal.**

Cronan David, groceries, 159 Minna  
**CRONAN & DUNBAR** (Wm Cronan and James Duubar), metal roofers and galvanized iron cornice, 1073 Market bet 6th and 7th  
**CRONAN WM** (Cronan & Dunbar), metal roofer and galvanized iron cornice, 1073 Market bet 6th and 7th  
 Cronin John, liquors, SE cor California and Fillmore  
 Cronin Miss N M, fashionable dress-maker, 1008 Mission nr 6th  
 Crook E W, agt Keep's Shirts, 126 Kearny  
 Croome Wm, dentist, Croome Dental Association, 823 Market  
 Crosby Wm, attorney-at-law, 659 Clay  
**CROSETT & SAMUEL** (James F Crosett and Robert Samuel), fancy goods, 914 Market  
**CROSS JOHN R.**, mgr Edward P Al-lis & Co, 318 Pine  
**CROSSETT E T.**, dentist, SE cor 21st and Mission  
 Crossett T, dentist, 10 3d  
 Crossin C (Crossin & Jennings), 1000 Market  
**CROSSIN & JENNINGS** (C Crossin and Geo A Jennings), Davy Crockett Saloon, 1000 Market  
 Crossley L G, butcher, 2 Centre Market  
 Crosthwaite M H, plumber, 637 Post  
 Crothers George, upholsterer, 107 7th  
 Croudece F W, printer, 629 Morchant  
 Crowe Timothy, locksmith, 115 4th  
 Crowell C H, agt Laurel Hill C metery  
 Crowell J P, dentist, 215 Kearny  
 Crowley Cornelius, grocery, fruits and vegetables, 334 3d  
 Crowley Cornelius, liquors, NW cor 26th and Valencia  
 Crowley F J, horeshoer, cor Merchant and Drumm  
 Crowley Geo, stoves and tinware, 230 6th  
 Crowley Michael, groceries, 21 Harrison ave  
 Crowley P, chief of police ex officio commissioner, Old City Hall  
 Crowley Timothy J, horeshoer, NE cor Merchant and Drumm  
 Crowley T J, attorney-at-law, 429 Montgomery  
 Crown Point Extension Mining Co, Geo R Spinney sec, 310 Pine  
 Crown Point Gold and Silver Mining Co, Samuel Jones supt, Gold Hill, Nevada  
 Crown Point Ravine Gold and Silver Mining Co, J M Buffington sec, 300 California  
 Crube Max, books, 438 1/2 3d  
 Crummev & Hall, wholesale butchers, 1st ave below Kentucky

Crusaders' Hall, 1159 Mission  
 Crussell E R, locksmith, 409 Brannan  
 Crystal Palace Saloon, Hageman & Haquette proprs, 5 Kearny and 12 Geary  
 Crystal Soda Water Co, Frank Maxson and S R Simmons proprs, NE cor Stockton and Union  
 Crystal Vinegar Works, J C Chalmers mgr, SW cor 14th and Folsom  
 Cubery & Co (Wm M Cubery), printers, 415 Market  
 Cubery Wm M (Cubery & Co), 415 Market  
 Cue Wm, second-hand stoves, 314 Jackson  
 Cuello Jose, harness and saddlery, 525 Pacific  
 Cuff & Dewey, furniture and bedding, 431 4th  
**CULBRETH E E.** propr "The City Argus," 629 Kearny  
 Cullan Mrs M B, liquors, NW cor Ellis and Devisadero  
 Cullen Jeffery, pres San Francisco Copper Mining Co, 320 Sansome  
 Cullen Wm, property clerk, Old City Hall  
 Culley John P, stoves, ranges, tinware and plumbing and gasfitting, 24 7th  
 Culligan J, nursery and florist, 706 Turk  
 Cullinan & Co (Chas Montgomery and Dennis Cullinan), grocers, 406 Commercial  
 Cullumber J (Carl & Co), 204 and 206 Commercial  
 Culp Daniel S, Health Inspector, 14 O'Farrell  
 Culp J D (J D Culp & Co), 16 Front  
 Culp J D & Co (W B Isaac, J D Culp, S K Thornton and Wm Macdonald), cigar and tobacco mfra, 16 Front  
**CULVER J H.** sec Mechanics' Industrial Exhibition, 27 Post  
 Cummmings B F (Cummings Sons), 327 Kearny  
 Cummings & Co (W B Cummings), shipping and commission, 415 California  
 Cummings & Co (M F Cummings and W D S Harrington), book-binders, 509 Clay  
 Cummings F H, boarding-stable, 85-89 Stevenson  
**CUMMINGS & GIMMEL** (Ed Gimmel and H K Cummings), commission merchants, fruit, all kinds of produce, 424 Battery  
 Cummings Henry K (Cummings, Gimmel & Co), 424 Battery  
**CUMMINGS J & L.** liquors and cigars, 131 4th  
 Cummings Lewis B (Cummings Sons), 327 Kearny

**THE "NEW REFINCTOR" and "ROYAL ST. JOHN" SEWING MACHINES,** No. 20 W. L. General Agent, 207 Main Street, San Francisco, Cal.

**PRISON CELLS,** Fences and Bridge Work, **CALVIN NUTTING & SON.** 227 Main Street, S. F.

**For THE BEST FITTING SUIT OF CLOTHES go to JOE POHEIM, the Tailor.**

FOR THE BEST FITTING SUIT OF CLOTHES go to JOE POHEIM, the Tailor.

MUTUAL LIFE INSURANCE CO., OF NEW YORK, A. R. FORBES, General Agent. 214 SANSOME ST., S. F.

Cummings M F (Cummings & Co), 509 Clay  
 Cummings P, attorney-at-law, 636 Clay  
 Cummings Patrick, horseshoer, 319 Leavenworth  
 Cummings Sons (Wm, Lewis B and B F Cummings), watches and jewelry, 327 Kearny  
 Cummings W B (Cummings & Co), 415 California  
 Cummings Wm (Cummings Sons), 327 Kearny  
 Cummings Wm J, saloon, 37 3d  
 Cummins Edward (Cummins & O'Connor), 201 Market  
 Cummins & O'Connor (Thos M O'Connor and Edward Cummins), wholesale liquors, 204 Market  
 Cummins Patrick J, groceries, 2601 Mission  
 Cunard Royal Mail Steamship Co, Williams, Dimond & Co, 202 Market  
 Cuneo C (J C Cuneo & Bros), SE cor Pine and Dupont  
 Cuneo C (C Cuneo & Co), 539 Washington  
 Cuneo C & Co (D Ginocchio & C Cuneo), liquors, 539 Washington  
 Cuneo Giovanni, butcher, 309 Broadway  
 Cuneo J C (J C Cuneo & Bros), SE cor Pine and Dupont  
 Cuneo J C & Bros (C and J C Cuneo), fruit stand, SE cor Pine and Dupont  
 Cuneo Joseph, groceries, 502 Francisco  
 Cuneo S (Ratte & Cuneo), 19 2d  
 Cunnair Miss A E, dressmaking, 207 O'Farrell  
 Cunniff W, sale stable, cor 12th and Market  
**CUNNINGHAM, CURTISS & WELCH** (James Cunningham, E B Curtiss and S B Welch), importers and jobbers of paper, books and stationery, SW cor Sansome and Sacramento  
 Cunningham Frank J, liquors, 2207 Powell  
**CUNNINGHAM G L** (Macondray & Co), 204 and 206 Sansome  
**CUNNINGHAM JAMES** (Cunningham, Curtiss & Welch), SW cor Sansome and Sacramento  
 Cunningham John, wood and coal, 124 24th  
 Cunningham P R (Chapman & Cunningham), 566-572 Brannan  
 Cunningham S J (Clar & Cunningham), 1220 Polk  
 Cunningham William, sec Safe Deposit Co of San Francisco, SE cor California and Montgomery  
 Cunningham W L (Z H Cunningham & Son), 2313 Mission  
 Cunningham's Warehouse, Haslett & Bailey props, cor Front and Green  
 Cunningham Z H & Son (W L and Z H Cunningham), wagonmakers and carriage factory, 2313 Mission  
 Cupples Samuel & Co, wood and willow-ware, 123 California  
 Curby C E, agt Drummond Tobacco Co, 205 Front  
 Curby Mrs Maggie, lodging-house, 224 4th  
 Curley John, groceries, cor 23d and Columbia  
**CURLEY JOHN H** (John H Curley & Co), 14 Montgomery  
**CURLEY JOHN H & CO** (John H Curley), merchant tailors, 14 Montgomery  
 Curley Miss M A, dressmaker, 5 6th  
 Curley Patrick, boarding-house and saloon, cor 3d and Bryant  
 Curlett & Eisen (William Curlett and Theodore A Eisen), architects, 330 Pine  
 Curlett William (Curlett & Eisen), 330 Pine  
 Curragh J M, druggist, 413 Bush  
 Curran Felix, grocer, 745 Brannan  
 Curran H, prop New Franklin Hotel, SE cor Sansome and Pacific  
 Curran M, bakery, 717 Brannan  
 Curran Thos, fruit and produce, stall 23 Metropolitan Market  
 Currey Hall, cor 3d and Bryant  
 Currie A L & Co, stationery and varieties, 514 Post  
 Currie John, saloon, 254 Brannan  
 Currier Amos (Amos Currier & Co), 103 Dupont  
**CURRIER AMOS & CO** (Amos Currier and D Van Iderstine), importers and dealers in engravings, autotypes and photogravure, plaques and pantiles, mfrs of mouldings and picture frames, 103 Dupont  
 Currier C B, physicians, 427 Geary  
 Currier C H, block and pumpmaker, 28 Market  
 Currier J P (Carlson & Currier), 565 Market  
 Currier Willis J, importer and commission merchant, 205 Front  
 Curry Daniel, painter, 233 Fell  
 Curry John (N Curry & Bro), 113 Sansome  
 Curry John, liquors, 254 Brannan  
 Curry Nathaniel (N Curry & Bro), 113 Sansome  
 Curry N & Bro (Nathaniel and John Curry), shotguns, rifles and pistols, 113 Sansome  
 Curtaz Benjamin, agt Chickering pianos and musical instruments, 20 O'Farrell  
**CURTIN G**, dry goods, 911 and 913 Market

HARDWOOD LUMBER & WAGON STOCK, WHITE BROS., 18 & 15 Main and 14 & 16 Spear St., S. F.

**H. WACHHORST, Jeweler, 315 J Street, Sacramento, Sign of the Town Clock.**

Curtin James, groceries, liquors and junk, 480 Jessie  
Curtin John, liquors, 112 Steuart  
Curtin Mrs Julia, grocer, 506½ Natoma  
Curtis Charles (John Curtis & Son), 232 5th  
Curtis C S T, civil engineer, 411½ California  
Curtis Dixon & Co (John W Curtis and Geo W Dixon), cigar mfrs, 309-313 Clay  
**CURTIS MRS E.** dressmaker, 114 Geary  
Curtis J, tailor, 49 Sacramento  
Curtis James, druggist, 37 Sacramento  
Curtis J B, mgr Woodworth, Schell & Co's Pianos, 105 Stockton  
Curtis J M (Hoffman & Curtis), 528 California  
Curtis J M (Landsberger & Curtis), U S gnr, 123 California  
Curtis John (John Curtis & Son), 232 5th  
Curtis John (John and Charles Curtis), wholesale fish dealers, 232 5th  
Curtis John W (Curtis, Dixon & Co), 309-313 Clay  
**CURTIS RICHARD**, tannery, cor 28th and San Bruno Road  
Curtis S T (Mather & Co), 434 California  
Curtis Tobey, propr Metropolitan Foundry, 228 and 230 Fremont  
Curtis W P (Sweetser & Curtis), 267 East  
**CURTISS EDWIN B** (Cunningham, Curtiss & Welch), SW cor Sansome and Sacramento  
Curtoni F D (F D Curtoni & Co), NE cor Turk and Larkin  
Curtoni F D & Co (F D Curtoni and Antonio Vucassovich), fruits and candies, NE cor Turk and Larkin  
Cusack Thomas, groceries, 715 Brannan  
Cusick Mrs Ellen, groceries, 117 9th  
**CUSHING C H**, sec State Investment and Insurance Co of San Francisco, 218 and 220 Sansome  
Cushing Clinton, physician, 636 Sutter  
Cushing Miss E, fancy goods and millinery, 134 3d  
Cushing J P (James Paterson & Co), 238 Montgomery  
Custom House, NE cor Sansome and Washington  
Cutlar R, dentist, 23 Post  
Cutler A D, pres Packer's Exchange, SE cor Market and Main  
**CUTLER CYRUS** (Cutler & Pearson), 159 New Montgomery  
Cutler & Pearson (Cyrus Cutler and T A Pearson), 159 New Montgomery  
Cutler S M (Sisson, Crocker & Co), 202 Sansome

Cutter Aaron, wharfinger, Mission St Wharf  
Cutter & Co (Daniel Cutter and John P Robertson), teamsters, 304 Davis  
Cutter E L (Atchenson B M & Co), 16, 17 and 28-30 Centre Market  
Cutter James H (Cutter, Lloyd & Co), SE cor Clay and Davis  
Cutter H F, capitalist, 523 Montgomery  
Cutter John D (John D Cutter & Co), 26 New Montgomery  
**CUTTER JOHN D & CO** (John D Cutter), silks and tailors' trimmings, 26 New Montgomery  
**CUTTER LLOYD & CO**, commission merchants, SE cor Clay and Davis  
Cutting E A (Arnold & Cutting), 1201 Valencia  
**CUTTING FRANCIS**, vice pres Cutting Packing Co, 17-41 Main  
Cutting John T & Co, importers and commission merchants, 407 Front  
**CUTTING PACKING CO**, Sidney M Smith pres, Francis Cutting vice pres, hermetically sealed goods, 17-41 Main  
Cyclops' Engine and Machine Works, Tait & Hainque proprs, 115 and 117 Beale

**D**

Dabcovich J (J Dabcovich & Co), 1020 Market  
Dabcovich J & Co (J Dabcovich), fruit and confectionery, 1020 Market  
Dabelich George (Dabelich & Co), 232 Brannan  
Dabelich George & Co (George Dabelich and A Bachs), restaurant, 232 Brannan  
Dabelstein Henry (Meyer & Dabelstein), 1012 Market and 28½ 1st  
Daclin Charles (Chas Daclin & Son), NE cor Sansome and Jackson  
**DACLIN CHAS & SON** (Emile and Charles Daclin), blacksmiths and wagonmakers, NE cor Sansome and Jackson  
Daclin Emile (Chas Daclin & Son), NE cor Sansome and Jackson  
Daclin Frank (Daclin & Retard), cor 5th and Railroad ave  
Daclin & Retard (Frank Daclin and Eugene Retard), blacksmiths, cor 5th and Railroad ave  
Dahl B F, stock broker, 331 Montgomery  
Dahl Henry, meat market, 215 2d  
Dahle Harry, liquors, 65 4th  
Dahlmann Chas (Guittard & Co), 209 Sacramento  
Dahlquist O P, saloon, 813 Kearny  
Dahm C, fortune teller, 121 Ellis  
Dahmer August, carpenter, 502 Hayes

**CONKLIN BROS., PACIFIC STEAM CARPET BEATING, ALSO WHITENING. 333 TYLER ST. S. F.**

**JOE POHEIM, THE TAILOR, makes the BEST FITTING Clothes in the State.**



JOE POHEIM, THE TAILOR, makes the BEST FITTING Clothes in the State.

INSURE IN THE SUN INSURANCE CO., WHICH ADJUSTS AND PAYS ITS LOSSES PROMPTLY.

Dahnke F, liquors, cor Berry and Ritch  
**DAILY ALTA CALIFORNIA**, Fred'k MacCrellish & Co proprs, 529 California  
 Daily Ann J, bakery, 731 O'Farrell  
**"DAILY CALIFORNIA DEMOKRAT"**, Frederick Hess & Co proprs, 409 and 413 Bush  
**"DAILY COMMERCIAL NEWS AND SHIPPING LIST"**, Morris U Bates & Co proprs, 123 California  
**"DAILY EVENING BULLETIN"**, S F Bulletin Co proprs, cor Montgomery and Merchant  
**"DAILY EVENING POST"**, J P Jackson editor, 500 Montgomery  
**"DAILY EXAMINER"**, "Examiner" Publishing Co proprs, Phelan's Block  
**"DAILY EXCHANGE"**, 306 Montgomery  
 Daily Mrs Hannah, fruit, 1913 Hyde  
**"DAILY HOTEL GAZETTE"**, W P Harrison publisher, 518 Sacramento  
 Daily John (Daley & Kinne), 1010 Valencia  
 Daily & Kinne (John Daily and W H Kinne), dairy, 1010 Valencia  
**"DAILY LAW JOURNAL"**, Stockwell & Co proprs, 538 Sacramento  
**"DAILY REPORT"** (The), "Daily Report" Publishing Co, 238 Montgomery  
**"DAILY REPORT" PUBLISHING CO** (The), W M Bunker and A C Heister, 238 Montgomery  
**"DAILY STOCK EXCHANGE"**, Grattan Perry mgr, 306 Montgomery  
 Daingerfield W R, attorney-at-law, 234 Montgomery  
**DAISS EDMUND**, Alaska Saloon, NW cor Bush and Kearny, res 8 Oak Place  
**DAKE E C**, advertising agt, 65 Merchant's Exchange  
 Dakin E A, electric pen printer, 320 Sansome  
 Dakin Edwin (Commercial Soap Co), 223 Sacramento  
 Dakin & Libbey, proprs Commercial Soap Co, 223 Sacramento  
 Dakin William, fruits and vegetables, 1037 Howard  
 Dale Albert C (Dale Bros), 943 Market  
 Dale Bros (Alfred C and Wm C Dale), cigars and tobacco, cigar mfrs, 943 Market  
 Dale Wm C (Dale Bros), 943 Market  
 Daley Mrs A, lodging-house, 520 Bush  
 Daley Catherine, grocery, Alabama bet 25th and 26th  
 Daley Francis R, groceries, cor 28th and Alabama  
 Daley James (Wood & Daley), 256 1/2 4th

Daley John (Daley & Kinne), 35 Eddy  
 Daley & Kinne (John Daley and Henry Kinne), milkmen, 35 Eddy  
 Dall John H, photographer's materials, 618 and 620 Clay  
 Dallam R B (Armes & Dallam), 230 and 232 Front  
 Dallemand A (Bothin, Dallemand & Co), 305 Front  
 Dallman & Kahn (Louis Dallman and Leon Kahn), commission merchants, 206 Washington  
 Dallman Louis (Dallman & Kahn), 206 Washington  
 Dalton Frank (Dalton & Gray), 404 and 406 Davis  
 Dalton & Gray (J M Gray, F and T B Dalton), commission merchants, 404 and 406 Davis  
 Dalton Miss Minnie, varieties, 1208 Valencia  
 Dalton P E (Hallett, Bartlett & Dalton), 28 Sacramento and 30 Geary  
 Dalton T B (Dalton & Gray), 404 and 406 Davis  
 Daly B H, job printer, 609 Merchant  
 Daly Edward, blacksmith, 2312 Pine  
 Daly J (Daly & Tillson), 121 Montgomery  
 Daly James, real estate, 1 Montgomery  
 Daly John C, saloon, 141 2d  
 Daly P J, ship grocer, fruit and produce commission house, 305 and 307 Washington  
 Daly & Tillson (J Daly and C Tillson), liquors, 121 Montgomery  
 Dama L, music teacher, NW cor Powell and O'Farrell  
 Dameron Jas P, attorney-at-law, 640 Clay  
 Dames & Butler (W W Dames and C A Butler), photographers, 715 Market  
 Dames W W (Dames & Butler), 715 Market  
 Damfian Musical Club, Washington Hall  
 Damiana Bitters, Lewis Hess, 12 Montgomery ave  
 Dammasch L (Peterson, Hartman & Co), 766 Mission  
 Dammasch Lewis (Hartman & Dammasch), NE cor Kearny and Post  
 Damon George, boatbuilder, 250 Steuart  
 Damon James E, loan and real estate, 436 Montgomery  
 Damon John, saloon, 519 East  
 Dampf Louis, picture frames, moldings, etc, 727 Market  
 Dance H A, tinware, 1803 Polk  
 Dancing Academy, A A Sanders propr, 71 New Montgomery  
**DANCING ACADEMY**, O A Lunt propr, Red Men's Hall  
 Dane J H, attorney-at-law, 330 Pine

**H. WACHHORST** Has a magnificent Assortment of **CHAINS, CHATELAINES, &c.** 315 J Street, Sacramento, Cal.

Danehy J (Callaghan & Danehy), saloon, 18 6th  
 Daneri Antonio, wholesale and retail hardware and cutlery, 420 Battery  
**DANERIF & CO** (Francisco Daneri and Henry Casanova), wholesale wines liquors and groceries, 27 and 29 California  
**DANERI FRANCISCO** (F Daneri & Co), 27 and 29 California  
 Daneri J, saloon, 131 Pacific  
 Danforth E, propr Broadway warehouse, SW cor Broadway and Battery  
 Danforth E P (Danforth, Moore & Co), SW cor Broadway and Battery  
 Danforth, Moore & Co (E P Danforth and C J Moore), tannery, SW cor Broadway and Battery  
**DANGERS HENRY**, groceries and provisions, foreign and domestic wines and liquors, NE cor Post and Laguna  
 Dangelada E, attorney-at-law, 217 Sansome  
 Dangelada Ignacio (Mattoon & Dangelada), 502 Battery  
 Danicheff Kid Glove Factory, Robt C Clark propr, 114 Post  
 Daniel John & Co, importers and dealers in marble, 421 Pine  
 Daniel W L, plumbing, 234 Post  
 Danielewicz S, editor of "Our Chosen Friends," 23 Kearny  
 Daniels W T, collector, 628 Montgomery Block  
 Danielson D E, bootmaker, 7 Mission  
 Danielwitz Isidor, attorney-at-law, 628 Montgomery  
 Danielwitz Joseph, retail dry goods, 2939 16th  
**DANNALS C W**, mgr Etna Life Insurance Co, 504 Kearny  
**DANNENBAUM JOSEPH** (J and S Dannenbaum), NW cor Battery and Pine  
**DANNENBAUM J & S** (Joseph and Solomon Dannenbaum), wholesale dry goods, NW cor Battery and Pine  
**DANNENBAUM SAUL** (J and S Dannenbaum), NW cor Battery and Pine  
 Dannenbaum Solomon (J and S Dannenbaum), NW cor Battery and Pine  
 Dannheimer L, tailor, 539 California  
 Dannmeyer M & Co (M Dannmeyer), groceries, 52 7th  
 Danube Austrian Insurance Co (marine branch), Henry Balzer & Co agts, 209 Sansome  
**DANUBE IMPERIAL ROYAL**, (privileged), Frank Balzer & Co agts, 209 Sansome  
 Danube of Vienna Insurance Co, 209 Sansome  
 Danz Wm, butcher, cor 15th ave and P

Dardanelles Con Gravel Mining Co, W L Oliver sec, 328 Montgomery  
 Darling Geo L (Hardie & Darling), 727 Market  
 Darolles Leon, laundry, 2923 California  
 Darr Henry, toolmaker, 42 Spear  
 Darrow Henry (Bowles & Darrow), 223 Post  
 Darwin Chas B (Darwin & Murphy), 636 Clay  
 Darwin & Murphy (Chas B Darwin and Danl J Murphy), attorneys-at-law, 636 Clay  
 D'Arcy Geo H, fruits and vegetables, 2434 Mission  
 D'Arcy James, grocer, 17 Ritch  
 D'Arcy John, janitor Dashaway Hall, 139 Post  
 D'Arcy John, lawyer, 504 Kearny  
 D'Arcy Miss S, fancy dry goods, 114 9th  
 Dashaway Association, E G Battles pres, J M Plate sec, 139 Post  
 Dashaway Hall, 139 Post  
 Dashaway Stables, Clayburgh & Brandenstein proprs, 112 Post  
 Dasmann Wm, groceries, 1701 Howard  
 Dastugue G, butcher, stall 12 Central Clay Market  
 Dastugue R, laundry, 604 Broadway  
 Dana I, variety store, 1343 Dupont  
 Dauth John J, bootmaker, 1509 1/2 Mason  
 Dauvilliers Justin, French gardener, 1218 Larkin  
 Davalle V & Co (V Davalle, S Raggiante, V Puccinelli), proprs Toscana Hotel, 619 Broadway  
 Davenport J P (Davenport & Rich), 13, 14 and 34 Centre Market  
 Davenport & Rich (J P Davenport and A Rich), fruits, 13, 14 and 34 Centre Market  
 Daverkosen Peter, butcher, 2512 Bush  
 David August, plumber and gasfitter, 1103 Stockton  
 David L, clothing, 7 Broadway  
 David Wm, tailor, 504 1/2 6th  
 Davidson A, milkman, 35 Eddy  
 Davidson Prof George, in charge sub office Coast and Geodetic Survey, room 43 1/2 Appraiser's Building  
 Davidson J D, locksmith and bell-hanger, 30 O'Farrell  
 Davidson J R, physician, 310 Kearny  
 Davidson J W (J W Davidson & Co), 101 Kearny  
**DAVIDSON J W & CO** (J W Davidson, Raphael and Henry Weill), dry goods, wholesale and retail, 101 and 103 Kearny  
 Davidson James W (Bloch & Davidson), 223 Battery  
 Davidson M, crockery, 231 6th  
 Davidson M, Mokelumne Hill and Eureka, Nevada, 111 Battery

**The "ROYAL ST. JOHN" SEWING MACHINE,** No. 30 Second Street, San Francisco, Cal.

**CALVIN NUTTING & SON,** Manufacturers all kinds **IRON WORK,** 247 Main Street, San Francisco.

**JOE POHEIM, THE TAILOR.** Suits made to order from \$20. 203 Montgomery & 724 Market

**JOE POHEIM, THE TAILOR.** Suits made to order from \$20. 203 Montgomery & 724 Market.

Davidson Mrs Sadie, bakery, 420 3d  
**DAVIES J MEREDITH**, general agt  
 Chicago and Northwestern Railroad  
 Co, 2 New Montgomery  
 Davics John, variety, 524 1/2 6th  
 Davies Richard P, rigger, 508 Battery  
 Davies S, cabinetmaker, 819 Clay  
 Davis A, tailor, 606 3d  
 Davis A E, pres S P C R R, office foot of  
 Market  
 Davis Alex, liquors, 13 Steuart  
 Davis Andrew M (Davis Broa), 718  
 Market and 419 Kearny  
 Davis Andrew Mc F (Horace Davis &  
 Co), 41-49 1st  
 Davis Ansley G (Davis Bros), 718 Mar-  
 ket and 419 Kearny  
 Davis & Bro (Louis and Mark Davis),  
 cigars and tobacco, 30 Montgomery  
**DAVIS BROS.** (Perry L, Ansley G,  
 Eugene C and Andrew M Davis),  
 fancy goods, notions, hats, plated  
 ware, brackets, frames, etc, 419  
 Kearny, 718 Market, 21 and 23 Geary  
**DAVIS BROS, TOKLAS & CO** (E G  
 Davis, Max Toklas and J Bergmann),  
 wholesale dealers in jewelry, clocks,  
 toys, etc, 10, 12, 14 and 16 Sutter  
 Davis Mrs C, furnishing goods and  
 dressmaker's trimmings, 514 3d  
 Davis C C, boot-blackening mfr, 438 22d  
 Davis Chas H, mgr Geo Barrie, 120 Sutter  
 Davis & Co (C Davis and Geo Stad),  
 jewelers, 344 3d  
 Davis & Co (David Davis), crockery, 39  
 4th  
 Davis & Cowell (Isaac E Davis and  
 Henry Cowell), lime, cement, etc, 211  
 and 213 Drumm  
 Davis D S, coffee house, 201 Sutter  
 Davis E (Davis & Co), 39 4th  
 Davis Edward, tailor, 347 3d  
 Davis E C (Davis Bros, Toklas & Co),  
 10 Sutter  
 Davis Eugene C (Davis Bros), 718 Mar-  
 ket and 21 and 23 Geary  
 Davis G A (G A Davis & Co), 327 Mar-  
 ket  
 Davis G E, physician, 206 Stockton  
 Davis George H (Davis & Ramist), 122  
 3d  
**DAVIS GEORGE A & CO** (George A  
 Davis and Brainard F Smi h), agri-  
 cultural implements, 327 Market  
 Davis George O (Cope & Davis), 324  
 Montgomery  
 Davis Giles, fruit store, 1648 Mission  
 Davis Harris, furniture and bedding,  
 730 Montgomery  
 Davis H C, dentist, 131 Post  
 Davis H E, bootmaker, 816 Battery  
 Davis Henry H, attorney-at-law, 234  
 Montgomery

Davis Mrs Henry, furnishing, 328 4th  
**DAVIS REV H J**, clergyman, Zion  
 M E Church, Stockton St, res 1006  
 Clay  
**DAVIS HENRY L**, sec and treas of  
 California Wire Works, 6 California  
**DAVIS HORACE** (Horace Davis &  
 Co), 41-49 1st  
**DAVIS HORACE & CO** (Horace and  
 Andrew McF Davis), proprs Golden  
 Gate Flouring Mill, 41-49 1st  
 Davis Isaac E (Davis & Cowell), 211 and  
 213 Drumm  
 Davis Isador, merchant tailor, 404 3d  
 Davis Jacob, barber, 12 O'Farrell  
 Davis Jacob, tailor, 121 2d  
 Davis J A, mining, 528 California  
**DAVIS J B F**, insurance broker, 215  
 Sansome  
 Davis J W, hairdresser, 209 Davis  
 Davis L N, groceries, 721 Broadway  
 Davis Louis (Davis & Bro), 30 Mont-  
 gomery  
 Davis Mrs M, ladies' nurse, 222 Leaven-  
 worth  
 Davis M, new and second-hand furni-  
 ture, 1040 Folsom  
 Davis Mark (Davis & Bro), 30 Mont-  
 gomery  
 Davis Marks, tailor, Railroad ave bet  
 7th and 8th aves  
 Davis Max (B Schonwasser & Co), 222  
 Kearny  
 Davis & Miller (Wm Davis and John  
 Miller), sail makers, 516 Davis  
**DAVIS O A**, phrenologist, 106 1/2 3d  
 Davis Perry L (Davis Bros), 419 Kearny  
 Davis & Ramist (Geo H Davis and  
 Adolph Ramist), boots and shoes, 122  
 3d  
**DAVIS R D W & CO**, auctioneers and  
 commission merchants, 211 Pine  
 Davis Robert, commission broker, 405  
 Front  
 Davis Robert, liquors, 58 Everett  
 Davis Samuel, capitalist, 316 California  
**DAVIS SEWING MACHINE CO**,  
 Mark Sheldon agt, 9 and 11 1st  
 Davis Thos J, job printer, 535 Clay  
 Davis Thomas J, crockery, 201S Fill-  
 more  
 Davis W, saddles, harness and leather,  
 410 Market  
 Davis William, junk, 7 1/2 Sansome  
 Davis W J, bakery, 23 1/2 3d  
 Davis Wm (Davis & Miller), 516 Davis  
 Davis Wm E, doors, sash and blinds,  
 132 and 134 Berry  
**DAVIS W S**, insurance agt, 215 San-  
 some  
**DAVISSON, HALL & CO** (R G Da-  
 visson, G C Hall, Geo J Fetzer and  
 Jno Griffin), wholesale yankee no-  
 tions, 6 and 8 Sutter

**INSURE IN MUTUAL LIFE INSURANCE CO., OF NEW YORK, F. S. WINSTON, Pres. ASSETS, \$95,000,000.**

**MASONIC OUTFITS,** Society Goods, etc., at **NORCROSS & CO.,**  
 Masonic Temple, No. 6 Post Street, S. F.

118

San Francisco.

**H. WACHHORST** Has an Endless Variety of Blazes from Solid Gold to COSTLY DIAMOND SETTING. **315 J St., Sacramento.**

Davison R G (Davison, Hall & Co), 6 and 8 Sutter  
 Davoren J J, mfr boots and shoes, 520 1/2 6th  
 Davy Charles, cigars and tobacco, 1330 Market  
 Davy Edward (Davy & Pascoe), 500 Pacific  
 Davy & Pascoe (Edward Davy and Richard Pascoe), saloon, 500 Pacific  
**DAWLEY J M**, mill supt, room 7, 330 Pine  
**DAWSON GEORGE**, liquors, 321 California  
 Dawson Hezekiah, cigars, 621 Davis  
 Dawson J H, druggist, NW cor 23d and Valencia  
 Day Alexander, liquors, NW cor Jensen and Greenwich  
**DAY J E**, blacksmithing and steel forging, 44 and 46 Main  
 Day Robert, paperhanger, 101 Minna  
 Day Robert, sec "The Guide" Publishing Co, 821 Clay  
 Day Silver Mining Co, E M Hall sec, 327 Pine  
**DAY THOMAS**, gasfixtures, plumber's goods, oil lamps and gas stoves, 122 and 124 Sutter  
 Day Thomas H, mfr of ice, cor 16th and Sanchez  
 Day Thos J, engraver, 103 Montgomery  
 Dayton Mrs Anna, millinery, 226 O'Farrell  
 D Company, 2d Artillery, N G of California, P Neuman captain, armory, 620 Bush  
 Deacon Wm, Main Street Iron Works, machinist, 133 and 135 Main  
 Deady Edward, liquors retail, 538 Hayes  
 Deakin Bros & Co (W and F H Deakin), collectors of curios, 4 New Montgomery  
 Deakin Walter and Fred H (Deakin Bros & Co), 4 New Montgomery  
 Dean Benj D, physician, 33 Kearny  
 Dean Chas, wood and coal, 904 and 906 Howard  
 Dean C O, dentist, 126 Kearny  
 Dean E B (Dean & Co), 22 California  
 Dean E B & Co (E B Dean, David Wilcox and C H Merchant), lumber, Marshfield Mills, Coos Bay, 22 California  
 Deav George A, propr Pacific Straw Works, 16 4th  
 Dean John (Murphy, Grant & Co), cor Sansome and Bush  
 Dean W E, mining sec, room 79, 309 Montgomery  
 Dean W Y, wagonmaker, 53 Beale  
 Deanahy Jeremiah, (Calahan & Deanahy), 18 6th  
 Deane C T, physician, 131 Post

Deane Coll, stock broker, 238 Montgomery  
 Deane E B & Co, printers, 402 Montgomery  
 Deane Mamie A, teacher Mission Grammar School  
 Deas Henry, mining sec, room 44, 309 Montgomery  
 Deasey Cornelius (Deasey Bros), 118 3d  
 Deasey Jeremiah (Deasey Bros), 118 3d  
 Deasey Bros (Jeremiah and Cornelius Deasey), boots and shoes, 118 3d  
 Deasy Mrs Catharine, groceries, SE cor 5th and Shipley  
 Deasy J, ins broker, 405 California  
**DEASY MRS JEROME**, florist, 736 Market  
 Deaves Chas W (Brook & Deaves), 717 Market  
 Debernardi M (Debernardi & Minoletti), 535 Merchant  
 Debernardi & Minoletti (M Debernardi and G Minoletti), Pioneer Franco-Italian Restaurant, 535 Merchant  
 DeBlois Mrs Fannie, varieties, 408 4th  
 DeBoer Henry John, junk, 1239 Mission  
**DEBRUNNER U**, importer of woolen goods, tailor's trimmings, etc, wholesale and retail, 528 Montgomery  
 DeBus H F, coffee saloon, 521 Montgomery  
 Decamilli A F, saloon, 500 Broadway  
 De Castro D & Co, L Barreda mgr, 213 Sansome  
 Dechow C, liquors and groceries, NE cor Beale and Harrison  
 Dechuc Emile, tents, 620 Commercial  
 Deckelman & Lipman (Frank Deckelman and S W Lipman), barbers, 413 California  
 Decker Bernard, saloon, 530 Valencia  
**DECKER DR CHARLES W**, dentist, Phelan's Building, 806 Market  
 Decker Christian, groceries, 156 Berry  
 Decker George, health inspector, 14 O'Farrell  
 Decker H C W (Bacon & Decker), 959 Market  
 Decker H M (Peterson & Decker), 642 4th  
 Decker John H, groceries, 1031 Hyde  
 Decker Richard, grocery, NW cor Grove and Devisadero  
 Deckmann Herman H (Deckmann & Rahlmann), cor Railroad and 15th  
 Deckmann & Rahlmann (Herman H Deckmann and Harry F Rahlmann), groceries, cor Railroad and 15th  
**DECORATIVE ART ROOMS**, I Barker propr, 316 Sutter  
 DeCourcy Mrs F, millinery, 1907 Fillmore  
 DeCourcy Margaret, fancy goods, 2941 16th

**CONKLIN BROS., CARPET BEATING & RENOVATING WORKS, 333 GOLDEN GATE AVENUE (TYLER ST.) S. F.**

**JOE POHEIM, THE TAILOR, 724 Market and 203 Montgomery Streets, S. F.**

**CALVIN NUTTING & SON,** 227 MAIN STREET SAN FRANCISCO. Iron Doors Bank Vaults, Etc.

JOE POHEIM, THE TAILOR, 724 Market and 203 Montgomery Streets, S. F.

Decourtieux A, choice American meats, stalls 27 and 29 S F Market  
 Dederky Henry, Golden Gate Hotel, 134 4th  
 Deely James, groceries, SW cor Polk and Pine  
 Deeney John, wood and coal, 220 8th  
**DEERING FRANK P**, attorney-at-law and librarian S F Law Library, 27 and 28 Montgomery Block  
 Deering Mrs K A, dressmaker, 115 Kearny  
 Deferrari G B, painter and paperhanger, 307 and 309 Montgomery ave  
 Deff Frank, lunch kitchen, 140 Minna  
 Defiance Gold Mining Co, W H Leut sec, room 62, 309 Montgomery  
 DeForest Mrs W F, fine millinery, 24 Kearny  
 DeFremery Herman S, custom house broker, 508 Battery  
 DeFremery James & Co (James and Wm C B DeFremery), importers and general commission merchants, 410 Battery  
 DeFremery James (James DeFremery & Co), pres S F Savings Union, 410 Battery  
 DeFremery Wm C B (James DeFremery & Co), 410 Battery  
 DeFreville Eugene, fish dealer, 440 Hayes  
 Detterevos Demetrious, fruit and confectionery, 1000 Market  
 Degan & Orford (Patrick Degan and Robert Orford), granite and marble works, NE cor Ellis and Broderick  
 Degan Patrick (Degan & Orford), NE cor Ellis and Broderick  
**DEGEN L P**, mfr oak tanned and leather belting, 13 Fremont  
 Degener & Co (E Degener and W Lightenberg), importers and commission merchants, 303 California  
 Degener E (Degener & Co), 308 California  
 De Ghetaldi E, liquors, 514½ and 516 Battery  
 De Greayer S, stock broker, 304 Montgomery  
**DEGUIGNE C**, agt Comptoir D'Es-compte de Paris, 412 Montgomery  
 De Haes Chas, laundry, 633 3d  
 Dehn Charles, bakery, 243 Fell  
 Dehue Emite, housesmith and awning-maker, 620 Commercial  
 Deitrick Henry, groceries, 432 Folsom  
 Deitzler G W, mining sec, 220 Sansome  
**DELABAERE Mlle CLEMENCE**, artist, 220 3d  
 De La Montanya J, importer stoves and metals, 214-220 Jackson and 606 and 608 Battery

De Labrousse A, veterinary surgeon, 1125 Market  
 Delancy Mrs Margaret, groceries, San Bruno ave nr Woolsey  
 Delancy Fred N (McCormick & Delancy), 109 California  
 Delany C McC, attorney-at-law, 519 Montgomery  
 De Lavega, capitalist, 250-258 Market and Front  
 DeLay E J (Reddan & DeLay), SE cor Guerrero and 16th  
 Delbende Madame Marguerite, French laundry, 14 Turk  
 Deler J, human hair, 12 Kearny  
 Delfino A (Delfino & Ross), 723 Sansome  
 Delfino Joseph, restaurant, 109 3d  
 Delfino & Ross (A Delfino and A O Ross), saddle and harnessmakers, 723 Sansome  
**DELLASANTA LODOVICO**, New Italian Restaurant, 12 Ellis  
**DELLEPIANE & CO** (P Alferitz), commission merchants and wool dealers, 425 and 427 Battery  
 Dellwig Charles, bakery, 2441 California  
 Dellwig Theodore, bakery, 1912 Polk  
 Del Mar Alex, civil engineer, 216 Sansome  
 Deloche J B, poultry and eggs, 4 and 6 S F Market  
 D'Lome Mrs H, artist, St Ann's Building  
 D'Long Francis, cider and vinegar, 117 and 119 Pine  
 De Luca G, butcher, 1338 Dupont  
**DEMARIAS MARCEL**, saloon and lodging, 520 Pacific  
 Demartine Paul, liquors, 1339 Dupont  
 Demartini Antone, groceries, 1401 Dupont  
 Demartini Antonio, fruits and vegetables, 522½ 6th  
 Demartini G, bootmaker, 229½ Montgomery ave  
 DeMartini J (Franchi & Co), 1503 Fillmore  
 Demartini J (J Demartini & Co), 531 Pine  
 Demartini J & Co (J Demartini and D Badaracco), coal, 531 Pine  
 Demartini John (Levaggi, Barbieri & Co), 303 and 305 4th  
 Demartini Joseph, saloon, 1229 Dupont  
 Demartini L & Co, candy mfr, 211 Post  
 Demartini Mrs Rosa, fancy goods, 1405 Dupont  
 De Mean Vauvert Auguste, French consul, 704 Washington  
 Demerco Geo, fruits, SE cor Eddy and Pierce  
 Demers E (Demers & Eisner), 331 4th

SUN INSURANCE CO., IS THE FAVORITE FIRE AND MARINE COMPANY ON THE COAST.

**H. WACHHORST** invites attention to his GENUINE STERLING SILVERWARE. 315 J St., Sacramento, Cal.

Demers & Eisner (E Demers and P Eisner), plumbing and gasfitting, stoves and tinware, 331 4th  
**DE MILL E G.** shirt mfr, 104 Kearny  
 Deming E O (Deming, Palmer & Co), 202 Davis  
 Deming H A, patternmaker, 124 Post  
 Deming H V (Martenstein & Deming and Deming, Palmer & Co), 202 Davis  
 Deming J G (Deming, Palmer & Co), 202 and 204 Davis  
 Deming, Palmer & Co (E O Deming, Jacob Palmer and H V Deming), proprs Capitol Mills, 202 and 204 Davis  
**DEMOCRATIC COUNTY COMMITTEE OF SAN FRANCISCO.** John T Fogarty sec, Phelan's Block, Market  
 Demorest Mme, patterns, 634 Market  
 Dempsey Jeremiah, marble works, 1069 Market bet 6th and 7th  
 Dempsey Mrs M, grocer, 12 Boardman Place  
 Dempsey Patrick, bakery, 23d bet York and Bryant  
 Dempster Br's, printers, 9 Bond  
 Dempster C J (Dempster & Keys), 202 Market  
**DEMPSTER & KEYS,** commission merchants, sash, doors and blinds, aka Lincoln Mills, 202 Market  
 De Mulford J M, whitener, 1068 Howard  
 Denaveaux & Maison (M Denaveaux and H A Maison), importers wines and liquors, NW cor Jackson and Sansome  
 Denaveaux M (Denaveaux & Maison), NW cor Jackson and Sansome  
 Dendro Louis, varieties, 1819 Union  
 Denechaud Mme, dressmaker, 108 8th  
 Densgr G B, furniture, 633 Union  
**DENEY JAMES** (Anstett & Co), 725 Green  
 Denerur Paul, junk and second-hand store, 436 Broadway  
 Denhard John, butcher, 200 9th  
 Denian Paul, junk, 436 Broadway  
 Denecke F, physician, 539 California  
 Denker S (Denker & Smith), 29 4th  
 Denman Grammar School, cor Bush and Taylor  
 Denmark, Consul of, C Wilson, 307 California  
 Denn Morris, boarding-house, 1317 Sansome  
 Dennon B C (Dennon & Haley), 516 2d  
 Dennon & Haley (B C Dennon and B R Haley), saloon, 516 2d  
 Dennis & Molloy, liquors, 721 Davis  
 Dennis S W, dentist, 33 Kearny  
**DENNISON WALTER E,** supt Continental Oil and Transportation Co of California, 123 California

**DENNISTON E G,** San Francisco Plating Works, 653 and 655 Mission  
 Denniaton J F (Connor J H & Co), 528 3d  
 Denker S, mfr cigars, 29 4th  
 Denker & Smith (S Denker & F Smith), cigars and tobacco, 20 4th  
 Dennery L L, sec Pacific Building and Loan Association, 729 Montgomery  
**DENNY EDWARD** (Edward Denny & Co), 418 Montgomery  
**DENNY EDWARD & CO** (Edward Denny), importing and mfg stationers, 418 Montgomery  
 Denny G J, artist, 408 California  
 Densmore J, carpenter, 208 Stevenson  
 Dent G W, U S Appraiser, room 29, Appraiser's Building  
 Dent Mrs J A, dressmaker, 632 Market  
 Dentler E F, dentist, 205 Montgomery ave  
 Dentz Charles, boarding, 536 Mission  
 Denzler Geo A, saloon, 5 Belden Place  
 Deuzler Jacob, brewery, 5 Cedar ave  
 DePass J M, stock-broker, 331 Montgomery  
 Depierris H A, physician, 325 Montgomery ave  
 Deppe B, bakery, 707 Brannan  
 Deppel John, blacksmith and wagon-maker, Railroad ave nr 6th  
 Deppen Mme D, European Art School, rooms 40-42 Phelan Block  
 Deprefontaine J J R, musician, 222 Ellis  
 Deput S H, hay and grain, 209 and 211 10th  
**DERBAUM & GIMPEL** (J C Derbaum, M C Gimpel), painters, 819 Market  
 Derbaum J C (Derbaum & Gimpel), painters, 819 Market  
 Derbec Blue Gravel Mining Co, Theodore Wetzel sec, 522 Montgomery  
 Derby C (Mark Strouse & Co), Bay City Market  
 Derby Chas, photographer, 34 3d  
 Derby & Co (C W Derby, F B Voorhies), dairy produce, honey and fancy groceries, 741-747 Mission  
 Derby C W (Derby & Co), 741 Mission  
 Derby E M (E M Derby & Co), 226 Clay  
 Derby E M & Co (E M Derby, Geo H Payne, O E Derby), 226 Clay  
 Derby Miss Ida E, dressmaker, St Ann's Building  
 Derby O E (E M Derby & Co), 226 Clay  
 Derby Thos, merchant, 320 Sansome  
 DeRemie Mrs A, sewing school, 206 9th  
 DeRemie Axel (Armstrong, DeRemie & Co), 121 Jackson  
 Derham J F, harnessmaker, 1715 Polk  
 Derham John F, saloon, 638 Broadway

**THE "NEW REMINGTON" SEWING MACHINE,** No. 30 Second Street, San Francisco, Cal. C. SHAW, General Agent.

For THE BEST FITTING SUIT OF CLOTHES go to JOE POHEIM, the Tailor.

For THE BEST FITTING SUIT OF CLOTHES go to JOE POHEIM, the Tailor.

**DERMOT MRS MARY**, dressmaker, 127 Kearny  
 Dermott Geo (Pitt & Co), 465 Stevenson  
**DERMOTT J** (Pitt & Dermott), 465 Stevenson  
 DeRome Louis (Whyte Bros & DeRome), 292 Howard  
 DeSabra Eugene, commission merchant, agt for Boker's Bitters and consul Peru, 40 California  
**DESAUTELL MME**, dress and cloak making, fancy goods, 333 1/2 4th  
 Desbeck John (Roche & Desbeck), attorney-at-law, 30, 31 and 32 Montgomery Block  
 Desenfant P J (Cardinet & Desenfant), 84 California Market  
 Desmond Danl, groceries, 455 Clementina  
 Desmond Mrs Ellen, groceries, 318 Vallejo  
**DESIMONE BROS** (Dominick and Salvatore Desimone), fruit, cor 18th and Valencia  
**DESIMONE DOMINICK** (Desimone Bros), cor 18th and Valencia  
 Desimone Felix, fruit, 2505 Mission  
**DESIMONE SALVADORE** (Desimone Bros), cor 18th and Valencia  
 DeSta Marina Joseph, capitalist, 436 Montgomery  
 DeTavel A, veterinary surgeon, 811 Howard  
 Detels J, liquors, 8 Sacramento  
 Detels Martin (M Detels & Co), SE cor Main and Harrison  
 Detels M & Co (Martin Detels and John A Bischoff), groceries, SE cor Main and Harrison  
 Detels M & Co (M Detels and F Stellman), liquors, 8 Sacramento  
 Detels M (Detels & Schneider), SE cor Pacific and Davis  
 Detels & Schneider (M Detels and N Schneider), saloon, SE cor Pacific and Davis  
 Detgen Henry, saloon, 619 1/2 East  
 Detrick E & Co, bags, 5, 7 and 9 California and 108, 110 and 112 Market  
 Detroit Emery Wheel and Safe Co, S B Page mfr's agt, 8 New Montgomery  
 Dettmann Ludwig (Sanders & Co), 421 Mission  
 Dettmar C H, printer, 410 Clay  
 Dettmar H, tailor, 404 Brannan  
 Dettmer John, liquors, 417 Davis  
 Dettner George, restaurant, 311 and 313 Pacific  
 Deubler Geo, barber, 701 Greenwich  
 Denprey Eugene N, attorney-at-law, 214 Sansome  
 Deutch Jacob, bootmaker, 517 Hyde  
 Deutsch Julius, harnessmaker, 1408 Polk

Deutsch M, restaurant and bakery, 322 and 324 Bush  
 Deutscher Verein, Henry Lau pres, 216 Dupont  
 Deuwel & Gage (J Deuwel and M Gage), bakery, 614 and 616 Broadway  
 Deuwel J (Deuwel & Gage), 614 and 616 Broadway  
 Devan Mrs Mary, dressmaker, 2742 Folsom  
 Devaney John, liquors, 711 Howard  
 Devany John A, groceries and liquors, 16 Heron  
 DeVecchi Paolo, physician, 700 Broadway  
 DeVecchio Ermenegildo, meat-market, 871 Mission  
 Develey H K, grocery, NE cor Powell and O'Farrell  
 Devening H C, physician and surgeon, 308 3d  
 Deveny Peter, deputy clerk justice court, SE cor Kearny and Washington  
 Dever J, tailor, 957 1/2 Folsom  
 Dever J (McGrane & Co), 874 Folsom  
 Deverell Richard, wood and coal, NE cor Kearny and Union  
 Devers, Kochucke & Co, coffee mills, 30 and 32 Front  
 Devine D B, liquors, 628 Merchant  
 Devine James, druggist, 214 Kearny  
 Develin Mrs W, variety and stationery, 522 1/2 6th  
 Devoto Antonio, fruits, 1529 Powell  
 Devoto David, charcoal agt, 430 Pacific  
 DeVoto Ham (Ham DeVoto & Co), 127 3d  
 Devoto M (M Devoto & Co), 127 3d  
 Devoto M & Co (M Devoto and L Bricchetto), canned goods, fruits and vegetables, 127 3d  
 Devriez Jean, sausage factory, 823 Pacific  
 Dewane Miss Annie, dry goods, 1118 Folsom  
 Dewesse Cornelius (Moore, Hunter & Co), 417 and 419 Market  
**DEWEY A T** (Dewey & Co), 252 Market  
**DEWEY & CO** (A T Dewey and W B Ewer), publishers "Mining and Scientific Press" and "Pacific Rural Press," 414 Clay and 252 Market  
**DEWEY & CO** (A T Dewey, W B Ewer and Geo H Strong), patent solicitors, 252 Market  
**DEWEY E E**, stock broker, 330 Pine  
 Dewey Eugene E, sec and treas Union Club, 508 California  
 Dewey S (Walteraen & Dewey), 819 Montgomery  
**DEWEY SQUIRE P**, capitalist, 330 Pine

MUTUAL LIFE INSURANCE CO, OF NEW YORK, F. S. WINSTON, Pres. CHEAPEST AND BEST. See Adv. Page.

**H. WACHHORST** Repairs Watches, Chronometers and Clocks at Short Notice. **315 J Street, Sacramento, Cal.**

Dewey William (Waltersen & Dewey),  
212 Clay  
**DEWEY WILLIAM P,** mining, 330  
Pine  
**DEWING J & CO,** publishers and  
importers of books, 420 Bush  
DeWitt J C (DeWitt & McCausland),  
320 Jackson  
DeWitt M (Cluff & DeWitt), 221 and  
223 3d  
DeWitt & McCausland (J C DeWitt  
and W K McCausland), carpenters  
and builders, 320 Jackson  
DeWitt T B, physician, cor Butte and  
Kentucky  
DeWitt William W, mining, 322 Pine  
Dexter Mrs Celia, boarding and lodging-  
house, 534 Bush  
Dexter Frank, wholesale candy mfr,  
526 Washington  
**DEXTER SALOON,** P Curley propr,  
452 3d  
**DeYOUNG CHAS & CO** (M H De-  
Young), editor and propr "S F Daily,  
Weekly and Semi-Weekly Chronicle,"  
NE cor Kearny and Bush  
DeYonge John, liquors, 238 Steuart  
Dezirolo D, wood and coal, 1825 Union  
Dheron Andrew (Verhaghen & Dheron),  
312½ Minna  
Diamond Cement Paving Co, 202 Bush  
Diamond Drill Co, 320 Sansome  
Diamond Patrick (McGuire & Diamond),  
stalls 63 and 64 Centre Market  
Dibble Albert, pres Atlantic Giant Pow-  
der Co, 4 California  
Dibble Lubricator, H Slocum & Co agts,  
436 Montgomery  
**DIGAND J,** Federal Hotel, 1205 Stock-  
ton  
Dickie Bros (John and James Dickie),  
naval architects, ship and steamboat  
builders, 19 Steuart and Long Bridge  
Dickie James (Dickie Bros), 19 Steuart  
Dickie John (Dickie Bros), 19 Steuart  
Dickieson W R (Phillips & Dickieson),  
644 Market and 304 16th  
Dickinson A H, capitalist, 318 Pine  
Dickinson Mrs Elisabeth, groceries, SW  
cor Leavenworth and California  
Dickinson John H, attorney-at-law, 402  
Montgomery  
Dickinson R E (Finley & Dickinson), 5  
and 6 California Market  
**DICKSON, DEWOLF & CO** (E D  
Heatley and Geo Campbell), commis-  
sion merchants, 412 and 414 Battery  
Dickson D M (Dickson & Nelson), cor  
Bryant and 2d  
Dickson G E (Harrison & Dickson), 220  
and 222 Front  
Dickson & Nelson (D M Dickson and H  
Nelson), groceries and meats, cor  
Bryant and 2d

**DICKSON ROBERT,** mgr Imperial  
Fire London Assurance Corporation,  
Northern Assurance Co and Queen  
Fire Insurance Co, 441 California  
Didier Emile, fruits, 1246 Mission  
Dieckmann & Rahlmann (Hermann H  
Dieckmann and Harry F Rahlmann),  
groceries, SW cor Railroad and 15th  
aves  
Dieckmann Hermann H (Dieckmann &  
Rahlmann), SW cor Railroad and  
15th aves  
Diederich Henry, bakery, cor Bush and  
Fillmore  
Diederichsen C (Drager & Diederichsen),  
608 and 610 6th  
Diederich Leo, hotel, 444 Brannan  
Diedrichs H, groceries, 321 Bryant  
**DIEFFENBACHER GEORGE,** shaving  
and hairdressing parlor, imported and  
domestic cigars and cigarettes, tobacco  
and snuff, 911½ Larkin  
Dieffenbacher Wm (Dieffenbacher &  
Wihl), 318 Front  
Dieffenbacher & Wihl (Wm Dieffen-  
bacher and G Wihl), mfg agts, 318  
Front  
Diehm Geo (Klopfer & Diehm), 101  
Clay  
Diehr Mrs L, liquors, 721 Clay  
Dieling F, groceries, SW cor Howard  
and 15th  
Diemer John, saloon, 831 Kearny  
**DIERCK F A** (Dierck, Hinz &  
mann), NE cor Main and Missi  
**DIERCK, HINZ & PLAGEMANN**  
(F A Dierck, A F Hinz and Wm  
Plagemann), Yolo Mills (flouring), NE  
cor Main and Mission  
Diercks Henry, groceries, 432 Folsom  
**DIERKS THEODORE,** undertaker,  
957 Mission  
Diers H, liquors, NE cor Davis and Sac-  
ramento  
Dieter Henry, grocery, 1606 Mission  
and 1627 West Mission  
**DIETLE CHAS,** bootmaker, 235 Bush  
Dietrich August, paperhanger, 1204  
Stockton  
Dietrich Caspar, beer hall, 649 Clay  
Dietrich E C (Jamison & Dietrich), 1214  
Market  
Dietrick E (E Dietrick & Co), 5-9 Cali-  
fornia  
Dietrick E & Co (E Dietrick and J H  
Nicholson), bags, tents, twines, hose,  
etc, 5-9 California  
Dietsch G-dleib, tannery, 26th bet How-  
ard and Capp  
Diettrich Edward, harnessmaker, 908½  
Howard  
**DIETZ A C & CO,** paints, oils, var-  
nishes and agts White Lead Works,  
9 Front

**CONKLIN BROS., PACIFIC STEAM CARPET BEATING, ALSO WHITENING. 333 TYLER ST. S. F.**

**JOE POHEIM, THE TAILOR. Suits made to order from \$20. 203 Montgomery & 724 Market.**



**JOE POHEIM, THE TAILOR. Suits made to order from \$20. 203 Montgomery & 724 Market.**

Dietz & Elsassar (Henry Dietz and Chas Elsassar), liquors, 16 Geary  
 Dietz F E, sec New York Mining Co, 327 Pine  
 Dietz Henry (Dietz & Elsassar), 16 Geary  
 Dietz Henry (Kentz & Dietz), 513-517 Montgomery ave  
 Dietzel John, liquors, 234 6th  
 Diez C C, cigar mfr, 409 Washington  
 Diggins A C, contractor, 528 California  
 Diggle W N (Dunsmuir, Diggle & Co), pres Wellington Shipping Co, 620 East  
 Dikeman D S, real estate and general business, 200 McAllister  
 Dille Elbert R, pastor Central M E Church, Mission bet 6th and 7th  
 Dillenburg Michael (Hedges & Dillenburg), 32 Fremont  
 Dillon Mrs B, groceries, 509½ Stevenson  
 Dillon Mrs C C, dressmaker, 245 5th  
 Dillon Edward, chronometer and watchmaker, 508 Battery  
 Dillon Henry, liquors, cor San Jose ave and Valley  
 Dillon Wm, upholsterer, 934 Folsom  
 Dilpeno Marto, fruits, 1514 Dupont  
 Dimmer Nicholas, groceries, SE cor Broadway and Powell  
**DIMON CHAS L**, insurance adjuster, 323 California  
 Dimond Wm H (Williams, Dimond & Co), 202 Market  
**DINGEON L** (Tschun & Dingeon), 217 Kearny  
**DINGLEY C L**, pres Gordon Hardware Co, shipping and commission merchant, and lumber, 110 Mission and 8 and 10 Pine  
 Dingley Thomas F, groceries and coffee and spice mills, 325½ 5th  
 Dinkelspiel E (L Dinkelspiel & Co), 37 and 39 Battery  
 Dinkelspiel J, watchmaker and jeweler's tools, 120 Sutter  
 Dinkelspiel L (L Dinkelspiel & Co), 37 and 39 Battery  
 Dinkelspiel L & Co (L and E Dinkelspiel and J A Cook), importers foreign and domestic dry goods, 37 and 39 Battery  
 Dinkelspiel M (S B Dinkelspiel & Co), 313 Bush  
 Dinkelspiel S B (S B Dinkelspiel & Co), 313 Bush  
 Dinkelspiel S B & Co (S B and M Dinkelspiel and J Haber), watches and jewelry, 313 Bush  
**DI NOLA LEON**, druggist, 1600 Howard  
 Dinamore R & Co (R Dinamore and M French), stock brokers, 228½ Montgomery

Dinsmore R (R Dinamore & Co), 228½ Montgomery  
 Dippel John, blacksmith, Railroad ave nr 6th ave  
 Dippel W G, tailor, 106 Dupont  
 Dirking Fritz (J W Tucker), 131 Kearny  
 Discalzi G & Co, cigars and tobacco, 606 Vallejo  
 Disciples of Christ Church, Minna bet 4th and 5th  
 Dispatch Steamship Line, 302 California  
 Dissat Antonio, hairdresser, 511 Kearny  
 Disse William, carpenter, 805 Folsom  
 Disturnell Wm C, publisher, 534 California  
 Dithmar A C, machinery, 626 4th  
 Dithman Miss Emma, private school and music teacher, 930 Folsom  
**DITTMANN E**, importer stationery, toys and fancy goods of every description, 1514 Polk  
 Di Vecchio Emile, butcher, 440 Hayes  
 Di Vecchio Er, butcher, 871 Mission  
 Di Vecchio Stephen, butcher, SW cor Hayes and Franklin  
 Divisich & Buja (Stephen Divisich and N Buja), restaurant, 332 East  
 Divisich Stephen (Divisich & Buja), 332 East  
 Dix Casper (Dix & Straub), NE cor Fillmore and Filbert  
 Dix & Straub (Casper Dix and Michael Straub), groceries, NE cor Fillmore and Filbert  
 Dixon Mrs, restaurant, 2645 Mission  
 Dixon, Bernstein & Co (J B Dixon, S Bernstein and Chas Borgeston), showcase mfrs, 250 and 252 Market  
 Dixon Clement, liquors, 8 Summer  
 Dixon Crucible Co, Foye Bros agts, 507 California  
 Dixon Mrs Elizabeth (Dixon & Putnam), 48 Geary  
 Dixon T, liquors, NE cor 6th and Harrison  
 Dixon Geo W (Curtis, Dixon & Co), 309-313 Clay  
**DIXON MRS H H**, stationery, toys and fancy goods, 523 Hayes  
 Dixon J B (Dixon, Bernstein & Co), 250 Market  
 Dixon Mrs Laura E, dressmaking, 1909 Fillmore  
 Dixon & Putnam (Mrs Elizabeth Dixon and Miss Elizabeth Putnam), millinery, 48 Geary  
 Dixon Robt, commission, 306 Davis  
 Dixon Samuel, stock broker, 238 Montgomery  
 D'Martini Paul, bootblack, 206 Bush  
**DOANE & CO** (W C and I G Doane, R H Esby and H S Gile), wholesale oysters, 64 California Market

**SUN INSURANCE CO., 415 CALIFORNIA STREET, SAN FRANCISCO.**

**EL WACHHORST, Jeweler, 315 J Street, Sacramento, Sign of the Town Clock.**

**DOANE & HENSHELWOOD** (Wilbur G Doane and Thomas H Henshelwood), dry goods, SE cor Sutter and Kearny  
**DOANE I Y** (Doane & Co), 64 California Market  
**DOANE W C** (Doane & Co), 64 California Market  
 Doane Wilbur G (Doane & Henshelwood), SE cor Sutter and Kearny  
 Dobbie J B (Elder & Dobbie), 606 Clay  
 Dobinson James H, private sec Wm Sharon, 305 Sansome  
 Doble Abner, mfr cast steel tools, 13 and 15 Fremont and 567 Mission  
 Dobzensky Mrs Rosa, stationery, 615 Larkin  
 Docher Claus, liquors, NW cor Battery and Jackson  
 Dockings Hall, 499 Montgomery ave  
 Dodge Alfred W, printer, 46 O'Farrell  
 Dodge Bros (Jared S and Zenas M Dodge), stationers, engravers and printers, 32 Geary  
 Dodge D, butcher, 159 Steuart  
 Dodge E J (J Ruas & Co), 36 Market  
 Dodge F, housemover, 1149 Mission  
 Dodge H C (Dodge & Ross), 3 Post  
 Dodge Henry W, plumber, 1030 Sutter  
 Dodge H L (Dodge, Sweeney & Co), 114 and 116 Market  
 Dodge Jared S (Dodge Bros), 32 Geary  
 Dodge M B, mfr of concentrating machinery, 143 Fremont  
 Dodge Miles B Jr (Kramer & Dodge), 43 1/2 Bush  
 Dodge Nathan, supt Centre Market, cor Sutter and Dupont  
 Dodge & Ross, City Parcel Delivery, 3 Post  
 Dodge, Sweeney & Co (H L Dodge, L H Sweeney, J E Ruggles and F W Van Sicklen), wholesale provisions and commission merchants, 114 Market  
 Dodge W W (W W Dodge & Co), cor Clay and Front  
 Dodge W W & Co (W W Dodge, San Francisco, and Newton Booth and C T Wheeler, Sacramento), wholesale grocers, NW cor Clay and Front  
 Dodge Zenas W (Dodge Bros), 32 Geary  
 Doe B (B & J S Doe) 44-48 Market  
 Doe B & J S, doors, windows and blinds, 44-48 Market  
 Doe Chas F, Redwood and Oregon lumber, doors, sash and blinds, SW cor Spear and Howard  
 Doe J S (B & J S Doe), 44-48 Market  
**DOE, KIMBALL & CO** (Loring B Doe, Geo H Knuball, and C W Mott), wholesale dealers in lumber, railroad ties, posts, tan bark, etc, 104 Market  
**DOE LORING B** (Doe, Kimball & Co), 104 Market

Doelger John, bakery, NE cor Powell and Pacific  
**DOERR CHARLES**, druggist's glass labels, 608 Market  
 Doerr W G, paints, 1744 Market  
 Doherty C E, Mission Wire Works, garden arches, summer houses, etc, 732 Mission  
 Doherty J, gasfitter, SW cor Pine and Kearny  
 Doherty J A, laundry, 202 1st  
 Doherty Jno W, pres and general mgr Railroad  
 Doherty John, laundry, 552 Mission  
 Doherty T, fruits, 305 Hayes  
 Dohrmann Adolph (Dohrmann & Co), NW cor Washington and Drumm  
 Dohrmann & Co (A Dohrmann and H Wangenheim), Washington Flour Mills, NW cor Washington and Drumm  
 Dohrmann F (B Nathan & Co), 130 Sutter  
 Dohs Chas, blacksmith and wagonmaker, 974 Harrison  
 Dolan Hugh, liquors, 1142 Folsom  
**DOLAN JAMES W**, agt Woonsocket Rubber Co, 414 and 416 Market  
 Dolan Michael, groceries, 317 Tehama  
 Dolan P A, livery stable, 1432 Market  
 Dolan Thos, soap mfr, Potrero ave bet Alabama and El Dorado  
 Dolan Wm B, saloon, 145 3d  
 Dolbeer & Carson (John Dolbeer and Wm Carson), lumber, 22 California  
 Dolbeer John (Dolbeer & Carson), 22 California  
 Dold Chas (Kittelberger & Dold), NE cor Market and Powell  
 Dolder L F, provisions, 621 Union  
 Dolheguy Adolph, liquors, 521 Montgomery ave  
 Dolldorf R (Dolldorf & Bullwinkel), NE cor Mission and Beale  
 Dolldorf & Bullwinkel (R Dolldorf and H Bullwinkel), liquors, NE cor Mission and Beale  
 Dolliver & Bros (Thos and Samuel R Dolliver and Albert R Church), 573 and 575 Market  
 Dolliver Samuel R (Dolliver & Bros), 573 Market  
 Dolliver Thos (Dolliver & Bros), 573 Market  
 Domaker Giovanni, bootmaker, 413 Broadway  
 Doman Henry, coffee stand, 516 1/2 Mission  
 Domenici B & Co, merchant tailors, 1335 Dupont  
 Domergue G (Domergue & Garnier), 618 Sacramento  
 Domergue & Garnier (G Domergue and E Garnier), liquors, 618 Sacramento

**The "ROYAL ST. JOHN" SEWING MACHINE,** No. 30 Second Street, San Francisco, Cal. G. SHAW, General Agent.

**JOE POHEIM, THE TAILOR, makes the BEST FITTING Clothes in the State.**

JOE POHEIM, THE TAILOR, makes the BEST FITTING Clothes in the State.

Dominick, Roberts & Co, poultry, 510 Sansome  
 Donahue C J, groceries, 997 Bryant  
 Donahue Daniel, junk, 4 Folsom  
 Donahue Henry, sewing machines, 304 Hayes  
**DONAHUE JAMES M.**, sec San Francisco and North Pacific Railroad, 430 Montgomery  
 Donahue P, watchmaker, 104 Jackson  
**DONAHUE PETER**, pres San Francisco and North Pacific and Sonoma Valley Railroads, pres San Francisco Gas Light Co, cor 1st and Natoma, and 430 Montgomery  
**DONALDSON & CO** (James Donaldson and John Gawn), agts for Scottish Imperial Fire Insurance Co of Glasgow and the International Marine Insurance Co (limited) of Liverpool, shipping and commission merchants, 319 California  
**DONALDSON JAMES** (Donaldson & Co), 319 California  
 Donaldson R A, assistant general passenger and ticket agt C P R R, cor 4th and Townsend  
 Dondero Louis & Co, cigars and tobacco, 1819 Union  
 Donegan J J (Calnan & Donegan), 1023 Harrison bet 6th and 7th  
 Doni G, groceries, 420 Union  
 Donleavy M F, restaurant, 530 Market  
 Donnelly A J (Donnelly, Dunne & Co), 601 California  
 Donnelly, Dunne & Co (A J and E T Donnelly and J F Dunne), wholesale butchers, 601 California  
 Donnelly Edward, physician, 142 1/2 4th  
 Donnelly E T (Donnelly, Dunne & Co), 601 California  
 Donnelly H, groceries, Alabama bet 25th and 26th  
 Donnelly Harry, saloon, 1723 Alabama  
 Donnelly L L (Donnelly & Soderer), 1108 Market  
 Donnelly Michael, tanner, Serpentine ave nr Hampshire  
 Donnelly & Soderer (L L Donnelly and A H Soderer), confectionery, 1108 Market  
 Donnelly Thos (Skerratt & Donnelly), 226 6th  
 Donner Louis, cabinetmaker, 1605 Powell  
 Donohoe Dan (Anstett & Co), 725 Green  
 Donohoe Joseph A (Donohoe, Kelly & Co), SE cor Montgomery and Sacramento  
 Donohoe, Kelly & Co (Joseph A Donohoe, Eugene Kelly, J W Flood and Howard Havens), bankers, SE cor Montgomery and Sacramento  
 Donohoe Moses, grocery and fruits, SE cor 22d and Fair Oaks

Donohoe E, boots and shoes, 20 Hayes  
 Donohue James, groceries, 116 7th  
 Donohue John C, groceries, cor Bryant and Bryant ave  
 Donohue Mrs John, liquors, 87 Folsom  
 Donohue Mrs Kate, saloon, 827 Folsom  
 Donohue Patrick, blacksmith and wagon maker, 716 Sansome  
 Donohue & Phelan (Thos Donohue and Patrick Phelan), liquors, 33 2d  
 Donohue Thomas (Donohue & Phelan), 33 2d  
 Donohue Thos R (Sullivan & Donohue), 914 Ellis  
 Donovan & Bro, gents' furnishing goods, 1561 Market  
 Donovan D, boots and shoes, 1412 Stockton and 427 Montgomery ave  
 Donovan J J (Donovan & O'Donnell), 1303 Polk  
 Donovan John, horseshoer, 2005 Mission  
 Donovan M J & J J, painters and whitewashers, 1006 Mission  
 Donovan & O'Donnell (J J Donovan and M O'Donnell), restaurant, 1303 Polk  
 Donovan Timothy, bootmaker, 306 Jessie  
 Donzel Louis P, fruits and vegetables, dairy produce, 543 and 545 4th  
 Donzelmann J F, insurance agt, 13 Merchants' Exchange  
 Dooley & Boylen (John Dooley and B Boylen), saloon, 316 4th  
 Dooley John (Dooley & Boylen), 316 4th  
 Dooley Mrs L, liquors, 545 Mission  
 Dooley Patrick, groceries, SE cor Bay and Hyde  
 Doonan Miss Mary, dressmaker, cor 10th and Railroad ave  
 Doran James, horseshoer, 55 Beale  
 Dorey Peter, saloon, 112 Dupont  
 Dore B & Co (Benjamin and H E Dore), printers, 512 Sacramento  
 Dore Benj (B Dore & Co), 512 Sacramento  
 Dore Edward (Hurst & Dore), 231 16th  
 Dore H E (B Dore & Co), 512 Sacramento  
 Dore Maurice (Maurice Dore & Co), 410 Pine  
 Dore Maurice & Co (Maurice Dore), real estate and auctioneers, 410 Pine  
**DORÉTY JOSEPH H.**, agt for Johnson's printing inks and Geo H Meier & Co's bronze powders, gold leaf, etc, 527 Commercial  
 Dorgeloh Bros (Claus and Fred Dorgeloh), groceries, 1250 Mission  
 Dorgeloh Claus (Dorgeloh Bros), 1250 Mission  
 Dorgeloh Fred (Dorgeloh Bros), 1250 Mission

MUTUAL LIFE INSURANCE CO., OF NEW YORK. ECONOMICAL MANAGEMENT. CAREFUL SELECTION OF RISKS.

**H. WACHHORST'S** Selection of JEWELRY is the Largest in the State. **No. 315 J St., Sacramento, Cal.**

Doric Lodge F & A M, Emil Marks sec, B'nai Brith Hall, 121 Eddy  
**DORLER ANTOINE** (Dorlier & Hilzinger), 317 4th  
**DORLER & HILZINGER** (Antoine Dorlier and Godlieb Hilzinger), boots and shoes and bootmakers, 317 4th  
 Dorn B W (Rankin & Dorn), 837 Mission  
 Dorn Gustavus W, electric belts, 530 O'Farrell  
**DORNIN GEORGE D**, mgr The Lion Fire Insurance Co of London, 433 California  
 Dorr L L, physician, 538 Turk  
 Dorrance W C, saloon, 112 2d  
 Doscher Claus, groceries, NW cor Battery and Jackson  
 Doscher Henry (Doscher & Von Bargaen), SW cor McAllister and Webster  
**DOSCHER HENRY**, groceries and provisions, wines, liquors and cigars, wood, coal, hay and grain, SW cor Pierce and O'Farrell  
 Doscher Henry (Doscher & Co), cor Michigan and Shasta  
 Doscher & Co (Henry Doscher and Harold Holman), groceries, cor Michigan and Shasta  
 Doscher John D, groceries, SE cor Mission and 1st  
 Doscher & Von Bargaen (Henry Doscher and Ernest Von Bargaen), groceries, SW cor McAllister and Webster  
 Double Standard Gold Mining Co, WH Lent sec, room 62, 309 Montgomery  
 Doud Aaron (Hadley & Doud), 326 Pine  
 Doud W A (Hadley & Doud), 326 Pine  
 Dougherty Danl, wood and coal, Minna bet 14th and 15th  
**DOUGHERTY MRS FANNY**, dress and cloakmaker, 452 6th  
**DOUGHERTY P E & CO**, steam printers, engravers, lithographers and book-binders, 412 Commercial and 411 Clay bet Sansome and Battery  
 Dougherty Wm C, deputy postmaster, Post-office  
 Doughty Wm, wool buyer and woolen mills, 3 Spear  
 Douglas A H, artist, 28 Geary  
 Douglas D M, harnessmaker, 838 Howard  
 Douglas Thos, liquors, 441 3d  
 Douglas Wm, stoves, tinware and pumps, 755 Mission  
 Douglas Wm P, watchmaker and jeweler, 120 Sutter  
 Douglass Joseph, bootmaker, 533 Pine  
 Douglass Miss Mary, bakery, 2531 Mission  
 Douglass W B, watchmaker, 120 Sutter  
 Douglass Wm Y, captain of police, Old City Hall

Douglass W A, physician, 126 O'Farrell  
 Dow Gao E (Goss & Dow), 116 Beale  
 Dow Martin, notions, 124 2d  
**DOW STEAM PUMP WORKS**, Goss & Dow proprs, hydraulic engineers and machinists, 114 and 116 Beale  
**DOWAN ROBERT**, supt Calvary Cemetery  
 Dowd Dennis, restaurant, 625 Davis  
 Dowe Arthur W (Dowe & Pickett), 997 and 999 Market  
 Dowe & Pickett (Arthur W Dowe and J M Pickett), photographers, 997 and 999 Market  
 Dowe L, photographer, SE cor Market and 4th  
**DOWE & PICKETT**, photographers, 997 and 999 Market  
 Dowland Mrs M J, dressmaker, 230 Ellis  
 Dowland Mrs Sarah, toys, books and stationery, 1329 Bush  
 Dowling Ewd, livery stable, 1633 Howard  
 Dowling J, fish, Grand Central Market, cor 6th and Market  
 Dowling J E, teacher West Mission Primary School, West Mission bet Herman and Ridley  
 Dowling R, livery stable, 621 Grove  
 Dowling Thomas, saloon, cor 3d and Townsend  
 Downes G, plumber and gasfitter, 43 2d  
 Downey G W (Mulloy, Bean & Co), 329 Sansome  
 Downing A F (A F Downing & Son), 14 2d  
 Downing A F & Son (A F and O P Downing), druggists' sundries, 14 2d  
 Downing O P (A F Downing & Son), 14 2d  
 Downing T H, supt Pacific Coast Steamship Construction Department, NE cor Broadway and Front  
 Downing Thomas, painter, 615 Mission  
 Doyle, Barber, Galpin & Scripture, attorneys-at-law, 323 California  
 Doyle & Cashman (J C Doyle and Daniel Cashman), liquor, cigars and tobacco, SW cor 3d and Howard  
 Doyle Daniel P, second-hand furniture, 214 4th  
 Doyle E H, livery stable, 246 3d  
 Doyle Henry (Henry Doyle & Co), 511 Market  
 Doyle Henry & Co (Henry Doyle and P E O Bryen), wholesale flax threads, bag twines, etc and commission merchants, 511 Market  
 Doyle J, plumber and gasfitter, 822 Laguna  
 Doyle J C (Doyle & Cashman), SW cor 3d and Howard

**CONKLIN BROS., PACIFIC STEAM CARPET BEATING, ALSO WHITENING. 333 TYLER ST., S. F.**

**CALVIN NUTTING & SON,** Manufacturers all kinds IRON WORK, 227 Main Street, San Francisco.

**JOE POHEIM, THE TAILOR, 724 Market and 203 Montgomery Streets, S. F.**

JOE POHEIM, THE TAILOR, 724 Market and 203 Montgomery Streets, S. F.

Doyle Mrs Jennie, liquors, cor 25th and Valencia  
Doyle John T, attorney-at-law, 323 California  
Doyle Maurice & Son, horsehoers, 770 Mission  
**DOYLE PATRICK**, harness, collar and saddle mfr, 1011 Market  
Doyle R E (Doyle & Wilson), 307 California  
Doyle & Wilson (R E Doyle and Chas Wilson), ship and freight brokers, 307 California  
Doxey & Co, booksellers, stationers and engravers, 23 Dupont  
Dozier Mrs E N, art school, 715 Valencia  
Drady D, pictures, 230 4th  
Drady Thomas, merchant tailor, 6 3d  
Drager & Diederichsen (J Drager and C Diederichsen), proprs Excelsior Hotel, 638 and 610 6th  
Drake & Emerson (Samuel Drake and John A Emerson), commission merchants, 521 and 523 Sansome  
Drake Samuel (Drake & Emerson), commission merchants, 521 and 523 Sansome  
Drake W R (W R Drake & Co), 208 Davis  
Drake W R & Co (W R Drake and C Laufenburger), Eagle Soap Co, 208 Davis  
Dramant L (Levy Dramant, Oppenheimer & Co), 107 Battery  
"**DRAMATIC BREVITIES**" (The), Wm McIntyre publisher, 526 Montgomery  
Drathen P, cigars and tobacco, 79 4th  
Drayeur A (D Cazeaux & Co), 531 Commercial  
Drechaler Louis, bootmaker, 947 Bryant  
Dresbach Wm, commission and shipping merchant, 316 California  
Drescher Charles, barber, 508 Jones  
Dressen Joseph E M, bakery, 1012 Pierce  
Drew H M (Jesse & Drew), Berry bet 3d and 4th  
Drew J R, stair builder, 217 Spear  
Drew Julia C & L A, Dancing Academy, Sanders' Hall, 71 New Montgomery  
Drew Moses M, U S Marshal, room 45 U S Appraiser's Building  
Drew's Dancing Academy, 71 New Montgomery  
Drewes Henry, meat market, cor 24th and Potrero ave  
Dreydemi Pierre, tailor, 1409 Polk  
Dreyer Diederick, groceries, NE cor Napa and Illinois  
Dreyfus B (B Dreyfus & Co, Anaheim), office 121 California  
Dreyfus Theodore, cleaning and dyeing, 35 1/2 6th

Dreyfus B & Co (B Dreyfus, E L Goldstein, J Frowenfeld, John G Weglein and Ed Frowenfeld), native wines, 121 California, warehouse 630-642 Brannan  
Dreyfuss Julius, lamps, chandeliers, oil stoves etc, 14 Dupont  
**DRINKHOUSE J A**, importer of cigars and tobacco, sole agt for S Lowenthal & Co's Genuine Marblehead Cigars, SW cor Battery and Sacramento  
Driscoll Bros (D R and James Driscoll), grocers, SE cor 4th and Minna  
Driscoll Cornelius E, sanitarium baths, 2210 and 2212 Powell  
Driscoll D R (Driscoll Bros), cor 4th and Minna  
Driscoll James (Driscoll Bros), cor 4th and Minna  
Driscoll Jere J, deputy clerk Justice Court, SE cor Kearny and Washington  
Driscoll John (Lynch & Driscoll), 10th ave bet P and Q  
Driscoll Mrs M, dressmaker, 1328 Stockton  
Driscoll Mrs M, fancy goods, 1553 Market  
Driscoll Timothy, wood and coal, NE cor 17th and Capp  
Drobaz Mattio, chop house, 503 East  
Drohuli Joseph, Pine Street Restaurant, 439 Pine  
Drossel J H, apothecary, NW cor Powell and Jackson  
Drouet H, pork packer, 1420 Stockton  
Drown A N, attorney-at-law, 621 Clay  
Drucker Herman, mgr Standard Express, 1 Commercial  
Drucker John, grocer, SW cor Mission and 6th  
Druhe John G, saloon, SW cor Washington and Drumm  
Druid's Hall, 413 Sutter  
Druid's Library, 1,000 vols, 413 Sutter  
Drummond & Lemont (R S Drummond and G W Lemont), wood and coal, 435 Valencia  
Drummond R S (Drummond & Lemont), 433 and 435 Valencia  
Drury Wm, merchant tailor, 633 Kearny  
"**DRY GOODS REPORTER**," B F Jacobs propr and publisher, 35 Sutter  
Dryer B, carpenter, 220 Leavenworth  
Dryer Charles F, stable, 1315 Stockton  
Duane, Ballard & Co, commission merchants, 22 California  
Duane C P, real estate, 427 Montgomery  
Duane E, butcher, 20 7th  
Dubedal E (Pascal, Dubedal & Co), 426 and 428 Jackson  
DuBois J Dill (DuBois & King), 416 Battery

INSURE IN THE SUN INSURANCE CO., WHICH ADJUSTS AND PAYS ITS LOSSES PROMPTLY.

**H. WACHHORST** Has an Indian Variety of Rings from India. Sold to CUBELY DIAMOND SETTING. **315 J St., Sacramento.**

DuBois & King (J Dill DuBois and W B King), commission merchants, 416 Battery  
 Dubrow Alfred K, mining sec, room 69 309 Montgomery  
 Ducasse August, artificial flowers, 856 Mission  
 DuCastel E, school, 324 O'Farrell  
 Duckett C S, dentist, 25 1/2 6th  
 Ducroux A, restaurant, 1119 Dupont  
**DUDGEON E M** (hydraulic jacks), mill and mining sec, cor 8th and Minna  
 Dudley Geo, locksmith, 2002 Mission  
 Dufau Madam M A, dressmaker, 414 Hayes  
 Duff & Co (R P R Duff), commission merchants, 316 Davis  
 Duff James, crockery, tinware and cutlery, 414 3d  
 Duffey Bros, poultry, 24 Bay City Market, 1146 Market  
 Duffey B C, real estate agent, 2 Jones  
 Duffey E J, poultry and game, stall 24 Bay City Market  
 Duffey John, groceries, 651 Mission  
**DUFFICY & BRANNAN**, proprs Brooklyn Hotel, Bush bet Montgomery and Sansome  
**DUFFICY M C**, Brooklyn Hotel, Bush bet Montgomery and Sansome, res 514 Howard  
 Duffy B C, real estate, 4 Jones  
 Duffy Bros (Wm and Neil Duffy), saloon, 631 Merchant  
 Duffy Edward, saloon, 119 Vallejo  
 Duffy James (Whittier, Fuller & Co), 21 and 23 Front  
 Duffy J J, fruits, 9, 10 and 42 and 44 Centre Market  
 Duffy Neil (Duffy Bros), 631 Merchant  
 Duffy Patrick, bootmaker, 1414 Pacific  
 Duffy Terrence, nursery and florist, cor Polk and Geary  
 Duffy Wm (Duffy Bros), 631 Merchant  
 Dugan Bernard F (Stephens & Dugan), 42 6th  
 Dugan Patrick, saloon, 524 1st  
 Dugan F, liquors, cor Natoma and 7th  
 Dugan V F (Stephens & Dugan), boots and shoes, 42 6th  
 Duggan Edward, saloon, 131 5th  
 Duggan Ed P, restaurant, 322 Davis  
 Duggan Timothy, wood and coal, 1019 Clay  
**DUHAGON F**, homœopathic physician, 304 Sutter  
**DUHEM & CO**, photograph artists, 1633 Polk  
 Duhot Mine G, laundry, 743 Howard  
 Duisenberg Charles & Co (Charles Duisenberg), North German Lloyd Steamship Co and commission merchants, 314 Sacramento

Duisenberg Charles, North German Lloyd Steamship Co and commission merchant, 314 Sacramento  
 Du Jardin Fred, cigars and tobacco, SE cor Pine and Kearny  
 Duke Catoline, dressmaking, 521 Taylor  
 Duley Lucy, confectionery, 1330 Pacific  
 Dullay Wm P, confectionery, 1330 Pacific  
 Dumas Mrs E, lodging-house, 48 7th  
 Dumas L, fruits and vegetables, 48 7th  
 Dumont Pierre, wines and liquors, 2759 Harrison and 237 4th  
 Dumphy Luke, tailor, 2012 Polk  
 Dun R G & Co, mercantile agency, Jay Lugsdin mgr, 320 California  
**DUNAND LOUIS F**, attorney-at-law, 331 Montgomery  
**DUNAND, MILLER & HUGHES**, (Louis F Dunand, Frank D Miller and James E Hughes), attorneys-at-law, 331 Montgomery  
 Du Navent A C, wellsinker and contractor, 2518 Mission  
 Dunbar David, plumber, 1601 Geary  
 Dunbar James, blacksmith, foot of 6th  
**DUNBAR JAMES**, metal roofer and galvanized iron cornice, 1073 Market bet 6th and 7th  
 Dunbar J K, physician, cor 6th and Bryant  
 Dunbar L L, dentist, 23 Kearny  
 Duncan & Boyle (Wm Duncan and Dennis Boyle), blacksmiths and horse-shoers, 22 Tyler  
 Duncan Geo & Co, asphaltum workers, 652 Market  
 Duncan James, tannery, Brannan bet 8th and 9th  
 Duncan John M, range builders and roofer, 1136 Mission  
 Duncan Mills Land and Lumber Co, I E Thayer agt, 22 California  
 Duncan Wm (Duncan & Boyle), 22 Tyler  
 Duncan William L, stock broker, 306 Montgomery  
 Dundas Miss, dressmaker, 1026 1/2 Larkin  
**DUNDON P F**, San Francisco Boiler Works, 131 and 133 Folsom  
 Dunfield Mrs E, dressmaker, 768 1/2 Howard  
**DUNHAM B F** (Duncan, Carrigan & Co), 107 Front  
**DUNHAM, CARRIGAN & CO** (B F Dunham, A Carrigan, E W Playter and W L McCormick), hardware, iron and steel, 107-111 Front  
 Dunham Henry, whitener, 345 3d  
 Dunigan Mrs Mary, fruits and vegetables, 326 5th  
 Dunker Adolph, saloon, 12 Oregon

**THE "NEW REMINGTON" SEWING MACHINE.** C. BRAVERMAN, General Agent, No. 30 Second Street, San Francisco, Cal.

**JOE POHEIM, THE TAILOR, 724 Market and 203 Montgomery Streets, S. F.**

**JOE POHEIM, THE TAILOR, 724 Market and 203 Montgomery Streets, S. F.**

**DUNKER D** (Patzman & Dunker), 340 Pine  
 Dunkley Mrs C D, bakery, 936 Folsom  
 Dunlap A W, magnetic healer, 822 Mission  
 Dunlap D L, cigars and tobacco, 21 Leidesdorff  
 Dunlap J D, deputy U S marshal, res Los Angeles  
 Dunmore Wm, blacksmith, 17 Anna  
 Dunn & Blucher (James Dunn and Geo Blucher), hay and grain, NE cor Fillmore and Lombard  
 Dunn C, whitener and plasterer, 312 Tehama  
 Dunn D E, hairdresser, 515 California  
 Dunn E & Co (E Dunn), musical instruments, 1216 Market  
 Dunn Horace D, fishing tackle and lamps, 547 Washington  
**DUNN JAMES**, supt California Cracker Co, NW cor Broadway and Battery  
 Dunn James (Dunn & Blucher), 1219 Powell and NE cor Fillmore and Lombard  
 Dunn James, wood and coal, 903 Pacific  
 Dunn John, carpenter, 312 Tehama  
 Dunn John, saloon, 839 Sacramento  
 Dunn John J, pattern and modelmaker, 143 and 145 Fremont  
 Dunn P, liquors, 114 2d  
 Dunn Wm (Keany & Dunn), 1118 Mission  
 Dunne J F (Donnelly, Dunne & Co), 601 California  
 Dunne Owen, saloon, 309 3d  
**DUNNE PETER F**, attorney-at-law, room 17, 7 Montgomery ave  
 Dunnigan & O'Dea (M O'Dea and Patrick Dunnigan), blacksmiths, 126 Geary  
 Dunnigan Patrick (Dunnigan & O'Dea), 126 Geary  
 Dunning Mrs K M, dressmaker, 131 Post  
 Dunning Thos, groceries, 253 Clara  
 Dunphy Luke, tailor, 2012 Polk  
**DUNPHY THOMAS N & CO** (Thos N Dunphy), bill posters and general advertising agts, 506 Commercial  
**DUNPHY WM** (Wm Dunphy & Co), room 1, 504 Kearny  
**DUNPHY WM & CO** (Wm Dunphy), wholesale butchers, room 1, 504 Kearny  
 Dunsing F W, groceries, 3011 Mission  
 Dunsmuir A (Dunsmuir, Diggle & Co), 620 East  
 Dunsmuir, Diggle & Co (R Dunsmuir, W N Diggle and A Dunsmuir), proprs Wellington Colliery, 620 East  
 Dunsmuir R (Dunsmuir, Diggle & Co), 620 East

Dunworth Peter, grocer, 19 Clinton  
 Duperu N, local stock broker, 430 California  
 Duprat George, tailor, 1314 Larkin  
 DuPrat Joseph S, mill and mining, room 12, 416 California  
 Dupuy E, physician, 901 Sutter  
 Dupuy J (J Dupuy & Co), 630 Broadway  
**DUPUY J & CO** (J Dupuy and J Baron), carriage mfrs, 630 Broadway  
 Dupuy Madam M, feathers, 436 Bush  
 Dupuy O G, attorney-at-law, 315 California  
 Durand A, interpreter and collector, 523 Kearny  
 Durand J A, broker, 410 Clay  
 Durbrow Alfred K, mining sec, 69 Nevada Block  
 Durein Bros (C J and Wm Durein), Humboldt House, 1309 and 1311 Stockton  
 Durein C J (Durein Bros), 1309 and 1311 Stockton  
 Durein Wm (Durein Bros), 1309 and 1311 Stockton  
 Durhan Joseph, groceries, 143 Clara  
 Durkee & Moor (E W Durkee and J B Moor), mfrs wovenwire spring mattresses, 623 1/2 Howard  
 Durkin Edward, general broker, 306 Montgomery  
**DURKIN P & E**, real estate, 306 Montgomery  
**DUROSE F F**, bed comforter factory, 29 2d  
 Duryea's Starch Agency, Henry C Edgerton agt, 109 California  
 Dusenbergs Bros, 109 Battery  
 Dussol Gustave, pres Derbec Blue Gravel Mining Co, 522 Montgomery  
 Dutard H, commission merchant, 126 and 128 Davis  
 Dutch Wm, dentist, 26 Montgomery  
 Duttmer John, saloon, 417 Davis  
 Dutton Henry Jr, hay and grain, pier 7, Steuart  
 Dutton & Partridge (John Partridge and S E Dutton), stationers, 306 California  
 Dutton S E (Dutton & Partridge), 306 California  
**DUTTON W J**, sec Fireman's Fund Insurance Co of California, SW cor California and Sansome  
 Duval Eli (McCloskey & Duval), 407 4th  
 Duval Geo L (J W Grace & Co), 40 California  
 Duveneck C B, groceries, cor 17th and Eureka  
**DWELLE J H**, new Domestic and Singer and second-hand sewing machines, 27 6th

**MUTUAL LIFE INSURANCE CO., OF NEW YORK. ECONOMICAL MANAGEMENT. CAREFUL SELECTION OF RISKS.**

**H. WACHHORST,** Importer Fine Watches, Jewelry, Silverware, Precious Stones, etc. **315 J St., Sacramento, Cal.**

Dwelling House Underwriters' Insurance of New York, Hutchinson & M nn agts, 322 and 324 California  
**DWINELLE SAML H,** attorney-at-law, 526 Montgomery  
Dwyer Miss Annie, teacher Valencia Primary School, e s Valencia bet 22d and 23d  
Dwyer George R, groceries, NW cor Dupont and Bay  
Dwyer J, physician, 223 Pacific  
Dwyer John, groceries, SW cor 19th and Howard  
Dwyer Mrs K M, milliner, 405 Hayes  
Dwyer Mrs M, groceries, 1124 Harrison  
Dwyer Michael, saloon, 166 1st  
Dwyer Michael W, fruits, 2947 16th  
Dwyer, Skaife & Robertson (T R Dwyer, A Skaife and H Robertson), wholesale cigars, 400 Sansome  
Dwyer Mrs T, groceries, SW cor 7th and Minna  
Dwyer T, painter, 108 Langton  
Dwyer T R (Dwyer, Skaife & Robertson), 400 Sansome  
**DYER CHARLES A,** commission and insurance, room 17, 330 Pine  
Dyer James J, contractor, 528 California  
Dyer J J, dentist, 37 Post  
Dyer J P (Kenney & Dyer), 228 Montgomery  
Dyer M, stoves and tinware, 749 Mission  
Dyer Mrs Margret, dressmaker, 3036 16th  
Dyer W C, cooper, 1017 Battery

**E**

Eagan John, 1129 Folsom  
Eagle Brass Foundry, M Greenberg, 205 Fremont  
Eagle Coffee Mills, L C Bertin and C Lepori, 517 Commercial  
Eagle King Mining Co, N A Beal, 214 Sansome  
Eagle Soap Co, W R Drake & Co proprs, 208 Davis  
Eagle Warehouse, N R Lowell propr, 15 and 17 Davis  
Eagles John (Eagles & Wild), 602 Mission  
Eagles & Wild (John Eagles and Thos Wild), liquors, 602 Mission  
Eagleson & Co (R and John G Eagleson), furnishing goods, 4 and 6 Kearny and 414 Market  
Eagleson John G (Eagleson & Co), 4 and 6 Kearny  
Eagleson R (Eagleson & Co), 414 Market and 4 and 6 Kearny  
Ealy James P, groceries, SW cor Sutter and Baker  
Eames Manly, cigars and tobacco, cor 26th and Valencia

Earl Guy C (J Earl & Son), 36 California  
Earl J (J Earl & Son), 36 California  
Earl J & Son (J and Guy C Earl), commission merchants and mfrs agts, 36 California  
Earl John O, mining, 401 California  
**EARLE & CO** (S A Earle, A W Bogart and C H Sawyer), mfrs boots and shoes, 765 Mission  
**EARLE S A** (Earle & Co), 765 Mission  
Earley Bernard (Weales & Earley), 2129 Mission  
Earl Arthur R, law student, 420 Montgomery  
Earls Michael, bakery, 1128 Folsom  
Earnest J T (Earnest, Wall & Co), 302 Davis  
**EARNEST, WALL & CO** (J T Earnest and J T Wall), bellows mfrs and commission merchants, 302 Davis  
Eason W L, editor "Coast Review," 320 Sansome  
Easterby A Y, pres California and Portland Cement Co, 330 Pine  
Easterby Rancho Co (Fresno county, Cal), M Theodore Kearney mgr, 22 Montgomery  
Eastern Hall, 32 O'Farrell  
Eastern Star, Edward S West grand patron, Abbie E Wood grand sec, 32 O'Farrell  
Eastland Chas, liquors, SW cor Berry and 3d  
Eastland Joseph G, sec Oakland Gaslight Co, 604 Commercial  
**EASTMAN EMILY R,** artist, 11 Kearny and 914 Market  
**EASTMAN FRANK & CO** (Frank Eastman and M Shannon), printers, Franklin Printing Office, 609 Clay nr Sansome  
Eastman T S, carriage repository, cor Mission and New Montgomery  
East Mount Diablo Mining Co, Geo W Fisher sec, 324 Pine  
**EASTON & ELDRIDGE** (Wendell Easton and J O Eldridge), real estate and general auctioneers, 22 Montgomery  
Easton F W, propr San Francisco Steamboat and Transportation Co, 320 Sansome  
**EASTON GEORGE** (Jacobs & Easton), 216 Sansome  
**EASTON WENDELL** (Easton & Eldridge), 22 Montgomery  
Eaton A J (I F Eaton & Son), 3d Street Wharf  
Eaton Amasa, sec California Spring Mfg Co, 147 and 149 New Montgomery  
Eaton Alfred J (I F Eaton & Son), 717 Valencia, 1716 Stevenson and 3d Street Wharf

**CONKLIN BROS., CARPET BEATING & RENOVATING WORKS, 333 GOLDEN GATE AVENUE (TYLER ST.) S. F.**

**JOE POHEIM, THE TAILOR, 724 Market and 203 Montgomery Streets, S. F.**



JOE POHEIM, THE TAILOR, 724 Market and 203 Montgomery Streets, S. F.

**EATON CHAS S.** pianos and organs, 647 Market  
 Eaton Edward B, physician, 940 Howard  
 Eaton F W, San Francisco Steamboat and Transportation Co, 320 Sansome  
 Eaton I F (I F Eaton & Son), 717 Valencia, 1716 Stevenson and 3d Street Wharf  
 Eaton I F & Son (I F and Alfred J Eaton), wood and coal, 717 Valencia, 1716 Stevenson and 3d Street Wharf  
 Ebart Edward, bakery, 323 5th  
 Ebbets Arthur M. coal, 109-115 Sacramento  
 Ebbinghausen H & Co, groceries, 2442 Mission  
 Eber Albert, dry and fancy goods, 102 6th nr Mission  
 Eberhart Matthew, saloon and liquors, 39 Market  
 Eberle Joseph, bootmaker, San Bruno Road bet 27th and 28th  
 Ebert Mrs Annie, bakery, 323 5th  
 Ebert J, crockery store, 1417 Stockton  
**EBERT'S MILITARY BAND**, headquarters Humboldt Hall, cor Kearny and Morton  
 Eccleston Richard, wood and coal, SW cor Sutter and Powell  
 Eckart W R (Salkeld & Eckart), 217 Sansome  
 Eckel Dr, 324 Geary  
 Eckler Fred, saloon, 634 Pacific  
**ECKLER B E.** painting and whitening, 12 7th  
 Eckstein Wm, saloon, NW cor Bush and Montgomery  
 Eclipse Cracker Co, T J Chadbourne mgr, 214 Sacramento  
 Edelmann A M, musician, 217 Waller  
 Edelmann Joseph, locksmith, 812 Larkin  
 Edger Mrs Addia, dressmaker, 721 Valjejo  
 Edgerly Henry C, accountant, room 18, 328 Montgomery  
 Edgerly S A, stationery and varieties, 215 Montgomery ave  
 Edgerton Henry C, Duryea's Starch Agency, 109 California  
 Edmond P A, barber, 53 5th  
 Edmonds M A, judge Superior Court, New City Hall  
 Edmondson J G, painter, 220 Brannan  
 Edmondson John, paintshop, 220 Brannan  
 Edmondson & Pfiel (W H Edmondson and J W Pfiel), hairdressers, 1239 1/2 Folsom  
 Edmondson Mrs S J, bakery and fancy goods, 1131 Mission  
 Edmondson W H (Edmondson & Pfiel), 1239 1/2 Folsom  
 Edmund James, sacks, 5 Clay

**EDMUNDS GEORGE**, sec and treas California Cracker Co, NW cor Battery and Broadway  
 Edmunds P A, hairdresser, 53 5th  
 Edouart Alexander, photographer, 504 Kearny  
 Edouart's Photographic Gallery, 504 Kearny  
 Edson C A & Co (G G Hoyt, R H Swayne and C A Edson), ship and custom house brokers, 504 Battery  
 Edward Hall, cor Jersey and Sanchez  
 Edward Norman, paints and oils, 1053 Market  
 Edwards C E, meat market, 28 4th  
 Edwards & Co (William Edwards), stock brokers, 316 Montgomery  
 Edwards & Co, opticians and stationers, 624 Montgomery  
 Edwards David, dressmaking, 44 O'Farrell  
**EDWARDS FRANK G.** carpets and paperhangings, 628-636 Clay  
 Edwards George, real estate, 108 Leidesdorff  
 Edwards George D, sec Overman and Segregated Belcher Mining Cos, 414 California  
 Edwards Henry (C and P H Tirrell & Co), 419 Clay  
 Edwards J, leader Independence Band, 425 Pine  
 Edwards James W, dentist, 8 Kearny  
**EDWARDS J G**, prop of the "Coast Review," 320 Sansome  
 Edwards John, bakery, SE cor Mason and Francisco  
 Edwards Matthias, restaurant, 208 Drumm  
**EDWARDS, PICKENS & FULTON** (James R Pickens and Wm Fulton), commercial agency, 401 California  
 Edwards & Son, mfg jewelers, 618 Merchaut  
 Edwards & Stephens, fish, 33 Centre Market  
 Edwards T M, druggist, NE cor Kearny and Jackson  
 Edwards William (Edwards & Co), 316 Montgomery  
 Edwards W T, groceries, 2 12th  
 Eells Chas P, attorney-at-law, 230 Montgomery  
 Efinger Christian, hardware and crockery, 139 3d  
 Egan James, wood, coal, hay and grain, 438 Minna and 941 Mission  
 Egan John (Kelly & Egan), 623 Sansome  
 Egan R J, furniture, 140 4th  
**EGERTON HENRY C**, commission merchant, mill and mining supplies, cutlery, and agt for Duryea's Starch, 109 California  
 Eggers & Co, liquors, 327 and 329 Bush

SUN INSURANCE CO., 415 CALIFORNIA STREET, SAN FRANCISCO.

**H. WACHHORST** Repairs Watches, Chronometers and Clocks at Short Notice. **315 J Street, Sacramento, Cal.**

**EGGERS & CO** (George H and Herman C Eggers), importing and commission merchants, 214 California  
 Eggers George H (Eggers & Co), 214 California  
 Eggers Henry, groceries, 228 Brannan  
 Eggers Herman C (Eggers & Co), 214 California  
 Eggers J F G, liquors, 533 California  
 Eggers Minnie, bakery, 1019 1/2 Pacific  
 Eggert Mrs L L, music teacher, St Ann's Building  
 Eggleston A T, Willcox & Gibbs Sewing Machine Co, 124 Post  
 Egleton Geo, livery stable, 121 Jackson  
 Eging Chris (Attinger & Eging), 316 O'Farrell  
 Ehinger Ernest, liquors, NW cor Mason and Broadway  
 Ehlen John P, groceries and liquors, 813 Washington  
 Ehlers Wiechen, groceries, SW cor Vallejo and Kearny  
**EHRENBERG A T**, physician, office hours from 9 to 9 A M and 1 to 3 P M, 225 Dupont  
 Ehrenpfort Edward, carpets, 235 16th  
**EHRENPFORT FRED K** (Rothschild & Ehrenpfort), 118 Front  
 Ehrenpfort Wm, importer of wholesale and retail carpets, oil cloths, curtain goods, shades, matting, etc, 14 3d  
 Ehrhard Adam, gents' and boys' furnishing goods and clothing, 256 3d  
 Ehrhorn August, bootmaker, 1220 Larkin  
 Ehrhorn Chas A, bootmaker, 305 Dupont  
 Ehrhorn Edward, bootmaker, Folsom bet 7th and 8th  
 Ehrhorn R, boot and shoemaker, 325 Turk  
 Ehrhorn Mrs R, fruits and confectionery, 325 Turk  
 Ehrichs Diederich, liquors, SE cor Battery and Vallejo  
 Ehrichs Richard, saloon, SE cor Battery and Vallejo  
 Ehrlick Herman, variety store, 225 6th  
 Ehrman Jos (M Ehrman & Co), 104 Front  
 Ehrman Julius (Esberg, Bachman & Co), SE cor California and Battery  
 Ehrman M (M Ehrman & Co), 104 Front  
 Ehrman M & Co (M and Jos Ehrman and S Sussman), wholesale grocers, 104-110 Front  
 Eiben-Henry, cabinetmaker and carpenter, 225 Post  
 Eichenloub John, saloon, 412 Jackson  
 Eichers John, electricity, 310 Montgomery ave  
 Eichler Henry, merchant tailor, 114 1/2 Turk

**EICHLER J H & CO**, proprs Pacific Steam Candy Factory, 1065 Market bet 6th and 7th  
 Eicholz & Macpherson (T H Eicholz and T Macpherson), oils, lamps, crockery and tinware, 27 6th  
 Eicholz T H (Eicholz & Macpherson), 27 6th  
 Eickhoff Henry (Neumann & Eickhoff), attorneys, 432 Montgomery  
 Eickhorst Fred, groceries, NW cor Greenwich and Pierce  
 Eidinger Edward, tailor, 2239 Mission  
 Eighth-street Grammar School, w s 8th bet Harrison and Bryant  
 Eighth-street Primary School, cor 8th and Harrison  
 Einbracht Exchange (Ch Hund and Wm Klos), saloon, 823 Market  
 Einhorn J H (O'Dwyer & Einhorn), 36 and 38 3d  
 Einsfeld Peter, barber shop, 650 Market  
 Einstein & Bernheim (Morris Einstein and A Bernheim), San Buenaventura, general commission merchants, office 206 Front  
 Einstein Morris (Einstein & Bernheim), 206 Front  
 Eintracht Hall, 312 Post  
 Eipper T, barber, 1231 Dupont  
 Eirancovich J & Co, agt cocoonut factory, 621 Sansome  
 Eisele Felix, restaurant, 719 Market  
 Eisen Francis T, Pioneer and Alta Mills, 12 Stevenson  
 Eisen Theodore A (Curllett & Eisen), 330 Pine  
 Eisenbach Ad (Louis Taussig & Co), 205 and 207 Battery  
 Eisenberg A, wholesale dealer watches, diamonds, etc, 206 Kearny  
 Eisenberg E & Bro (E and M Eisenberg), cigar factory, SE cor Market and Fremont  
 Eisenberg & Bro (E and M Eisenberg), cigar mfrs, 327 Market  
 Eisenberg E (Eisenberg & Bro), 327 Market  
 Eisenberg I, merchant tailor, 107 Sutter  
 Eisenberg M (Eisenberg & Bro), 327 Market  
 Eisenmenger Carl, painter, 2103 Mission  
 Eisenschimmel Carl, teacher of penmanship and drawing, 27 Post  
 Eisert Chas, bakery, 537 Hayes  
 Eisner H, painter and whitener, 212 15th  
 Eisner M (Eisner & Co), 228 Front  
 Eisner M (Eisner & Pape), 623 Kearny  
 Eisner M & Co (M Eisner and F Gundersdorfer), mfrs Havana and domestic cigars, importers and dealers in leaf tobacco, 228 Front  
 Eisner & Pape (M Eisner and E Pape), jewelers, 623 Kearny

**THE "NEW REMINGTON" SEWING MACHINE, No. 20 North Street, San Francisco, Cal.**

**For THE BEST FITTING SUIT OF CLOTHES go to JOE POHEIM, the Tailor.**

FOR THE BEST FITTING SUIT OF CLOTHES go to JOE POHEIM, the Tailor.

Eisner P (Demers & Eisner), 331 4th  
 Eisler M, supt Union Powder Co, 40 California  
**EKARD CHARLES**, saloon, 924 Brannan  
 Eklund J P, oysters, 30 and 32 S F Market  
 Eland Robert, liquors, SE cor 4th and Howard  
 Elcho House, Isaac H Bass propr, 863 1/2 Market  
 Elder Bros (John and James Elder), dry goods, 315 Hayes  
 Elder & Dobbie (W J Elder and J B Dobbie), stoves, ranges, etc, 606 Clay  
 Elder James (Elder Bros), res 400 Broadway, New York  
 Elder John (Elder Bros), 315 Hayes  
 Elder Scott, health inspector, 14 O'Farrell  
 Elder W J (Elder & Dobbie), 606 Clay  
**EL DORADO FRUIT CO**, G W Fink, pres, F B Wilde, sec, 22 Montgomery  
 Eldora Gold and Silver Mining Co, A C Hammond sec, 401 California  
 Eldredge E G, groceries, stalls 12-17 Metropolitan Market, cor Mission and New Montgomery  
**ELDRIDGE J O** (Easton & Eldridge), 22 Montgomery  
 Eldridge Oliver, agt New York Marine Underwriters and pres California Dry Dock Co, 318 California  
 Electric Light Co (S T Boardman, E P Roberts and A H Olds), 23 Stevenson  
 Electric Star Social Club, F E Haskell pres, 405 California  
 "ELEVATOR," 612 Battery  
**ELEVATOR WORKS**, Rickards & Urquhart, 115 Drumm  
 Elfelt & Co (A B Elfelt and Elfelt, Levi & Co), mfrs and importers of clothing and furnishing goods, 108 and 110 Sansome  
 Elfelt Joseph (Code, Elfelt & Co), 314 Washington  
 Elias Mrs Rosa, furnishing goods, 422 3d  
 Eliit C E, lodging-house, 156 3d  
 Elitch John, restaurant, 1704 Polk  
 Elite Club, 728 Howard  
 Elite Photograph Studio, Jones, Robinson & Co, 838 Market  
 Elite Restaurant, Chas Liebschutz, propr, cor Montgomery and Pine  
 Elite Saloon (Tho), 21 Kearny  
 Elks, San Francisco Lodge Benevolent and Protective Order of, Harry Rattenbury sec, 510 Bush  
 Ellean Henry, mfg jeweler and diamond-setter, 208 Sutter  
 Ellenburger Mrs Louise, pork, stall 3 Mission Market, cor 16th and Mission

Ellerhorst H D, grain broker, 117 Drumm  
 Ellinwood C N, physician, 715 Clay  
 Elliot B, iron works, 41 Fren. at Elliot C E, mining sec, 327 Pine  
**ELLIOT MARTHA A**, John Perry trustee, foundry facings, 41 Fremont  
 Elliott C B, carpenter, 417 Kearny  
 Elliott & Cumming (Richard Elliott and R M Cumming), stock-brokers, 324 Pine  
 Elliott Ezekiel, wood and coal, 770 Bryant  
 Elliott H A (Wadham & Elliott), 206 1st  
 Elliott H B, drayman, 1 Howard  
 Elliott, Nathan & Co, fruits, 509 Sansome  
 Elliott Richard (Elliott & Cumming), 324 Pine  
 Elliott William G, general agt Commercial Fire Insurance Co and Allemania Fire Insurance Co, 410 California  
 Elliott W G, meat-market, 2323 Webster  
**ELLIOTT W W**, (W W Elliott & Co), 619 Montgomery  
**ELLIOTT W W & CO**, lithographers and publishers of county histories, 619 Montgomery  
 Ellis C, carpenter, 205 Ellis  
 Ellis C A, carpenter, 622 Jones  
 Ellis Miss Coe, teacher South San Francisco School, SW cor 14th ave and L  
 Ellis H H (Ellis & Miller), 21 and 23 Spear  
 Ellis John, livery stable, 919 Golden Gate ave  
 Ellis Louis (Snyder & Ellis), 38 6th  
 Ellis Mrs Mary A, bakery, 2011 Mission  
 Ellis & Miller (H H Ellis and J W Miller), hay and grain, 21 and 23 Spear  
 Ellis & Tindal, commission merchants, 500 and 502 Sansome  
**ELLISON DAVID**, groceries, 335 10th  
 Ellon R, mining sec, 310 Pine  
 Elmer Mrs M E, lodging-house, 314 Bush  
**ELMERS N**, groceries, provisions, wines, liquors and cigars, SW cor Powell and Greenwich  
 Elms John, carpetbeater and layer, 536 Bush  
 Eloesser Leo, sec Hebrew Benevolent Society, 414 Clay  
 Elsasser Charles (Dietz & Elsasser), 16 Geary  
 Elsbach Herman (Schoenholz Bros & Co), 1913 Fillmore and 110 and 112 6th  
 "El Tecolote" (Spanish), San Francisco  
 Elverson A (O Peterson & Co), 244 Sutter  
 Elvin Henry, liquors, NW cor Main and Bryant  
 Elwell Frank, tailor, 315 Sutter

MUTUAL LIFE INSURANCE CO., OF NEW YORK, F. S. WINSTON, Pres't. CHEAPEST AND BEST. See Adv. Page.

**H. WACHHORST,** Importer Fine Watches, Jewelry, 315 J St., Sacramento, Cal.  
*Silverware, Precious Stones, etc.*

Ely W A, physician, 109 Powell  
Elysium Saloon, 8 Gschwander propr,  
425 Pine  
Emanu-El. Congregation, Synagogue,  
Sutter bet Stockton and Powell  
Emanuel Emanuel (L & E Emanuel), 725  
Market  
Emanuel Episcopal Church, Jessie bet  
6th and 7th  
Emanuel Harris, clothing, 433 Pacific  
Emanuel L & E (Lewis and Emanuel  
Emanuel), wholesale and retail furni-  
ture, 725 Market  
Emanuel Lewis (L & E Emanuel), 725  
Market  
Emeris Joseph, capitalist, 621 Sansome  
Emerson D W, boots and shoes, 2508  
Mission  
Emerson John A (Drake & Emerson),  
commission merchants, 521 and 523  
Sansome  
Emerson Wm, lessee Emerson Standard  
Theatre, 320 Bush  
Emerson's Standard Theatre, Wm Emer-  
son lessee, 320 Bush  
Emery S S, carpenter, 423 Kearny  
Emmanuel Mission (Presb. arian), Har-  
rison bet 5th and 6th  
Enme Louis, varieties and branch bak-  
ery, cor 19th and Shotwell  
**EMMERICH BALTHASAR,** barber,  
2308 Howard nr 19th  
**EMMERICH MRS LOUISE,** mid-  
wife, 2308 Howard  
**EMMET C TEMPLE,** attorney-at-  
law, 224 Sansome  
Emmet Wheeler, attorney, 224 Sansome  
Emmons G W, stenographer, 218 Cali-  
fornia  
**EMPIRE BREWERY AND MALT-  
HOUSE,** John Harrold propr, 420  
Chestnut  
**EMPIRE COAL MINE AND RAIL-  
ROAD,** M W Beishaw propr, 402  
Front  
**EMPIRE EXTRACT OF MALT CO.,**  
John Harrold Jr & Co propr, extract  
of malt, 420 Chestnut  
**EMPIRE FOUNDRY AND MA-  
CHINE WORKS,** Savage & Sous  
propr, 135-143 Fremont  
**EMPIRE HOUSE, BENJ B SMITH**  
propr, 630, 636 and 640 Commercial  
Empire Match Factory, Hofen & Co  
propr, cor 11th and Harrison  
Empire Storage Warehouse, Davis bet  
California and Pine  
Engel Fred, butcher, 967 Mission  
Engelberg Emil A, bakery and confec-  
tionery, 416 Kearny  
Engelbert Peter H, cigars, 4 4th  
Engel recht H (Engelbrecht, Fox & Co),  
312 Front

Engelbrecht, Fox & Co (H and H A  
Engelbrecht and Otto Fox), whole-  
sale cigars and tobacco, 312 and 314  
Front  
Engelbrecht H A (Engelbrecht, Fox &  
Co), 312 Front  
Engelhar t Wm, saloon, SW cor Pine  
and Montgomery  
Engemann H, cigars, 251 3d  
Engenger Mrs Theresa, lodgings, 1016  
Market  
Engine No 1, 419 Pacific  
Engine No 2, San Francisco Fire Depart-  
ment, Thomas Sands foreman, 412  
Bush  
Engine House No 9, 320 Main  
Engine House No 4, 146 2d  
Engine No 5, 1219 Stockton  
Engine No 7, 16th bet Guerrero and Va-  
lencia  
"Engineer of the Pacific," 507 Mont-  
gomery  
Engiver & Weintraub (Wm A Engiver  
and S Weintraub), Alta Soap Co, 109  
and 111 Oregon  
Engiver Wm A (Alta Soap Co), 109 and  
111 Oregon  
Englander L, attorney-at-law, 636 Clay  
**ENGLE & HARPER** (Volney Engle  
and Thos Harper), grocers, NE cor  
O'Farrell and Powell  
Engle & Son, lumber, Fillmore St  
Wharf  
**ENGLE VOLNEY** (Engle & Harper),  
NE cor O'Farrell and Powell  
Englehardt Wm, liquors, SW cor Pine  
and Montgomery  
Engler B, sausage factory, 227 4th  
Engler German, bakery, 409 Union  
English James W, real estate, SE cor  
20th and Folsom  
English Jerome (English & Lynch), 228  
Mission  
English John F, produce, 313 Davis  
English & Lynch (Jerome English and  
Peter Lynch), horseshoers, 228 Mis-  
sion  
English W D (English & Wright), 327  
Pine  
English & Wright (G B Wright and W  
D English), agt- California Vigorit  
Powder Co, 327 Pine  
Englishman Charles, whitener and plasterer,  
13 Stockton  
Ennis Miss Catherine, varieties, 1905  
Kearny  
**ENO FRANK,** attorney-at-law, 528  
California  
Enos John S, attorney-at-law, 628  
Montgomery  
Enos Joseph I, saloon, 117 Jackson  
Enos J S, lodging-house, 117 Davis  
Enquist Alfred A, notary public and  
steamship agt, 436 Montgom ry

**CONKLIN BROS., PACIFIC STEAM CARPET BEATING, ALSO WHITENING 333 TYLER ST., S. F.**

**PRISON CELLS,** *Fences and Bridge Work,  
227 Main Street, S. F.* **CALVIN NUTTING & SON.**

**JOE POHEIM, THE TAILOR. Suits made to order from \$20. 203 Montgomery & 724 Market.**

ALLE  
Erig  
Erig  
Erig  
Erig  
and  
Erig  
Erig  
Erig  
Sut  
Erig  
Erig  
Erig  
plu  
Erig  
and  
Enter  
Co,  
Enter  
:30  
**ENT**  
CO,  
com  
Spe  
Eper  
Eppin  
and  
com  
gra  
tow  
Eppin  
Cal  
Eppin  
for  
Eppin  
Eppin  
Bu  
Epat  
Co)  
Epat  
530  
Equa  
ni-  
**EQU**  
CO  
gon  
Erb  
nis  
Erbe  
ton  
Erber  
Cle  
Erich  
Erich  
and  
Erich  
Ke  
Erich  
812  
Erics  
Bu  
Erlan  
au  
me  
Erlan  
21  
Erns  
rep  
**HAR**

JOE POHEIM, THE TAILOR. Suits made to order from \$20. 203 Montgomery & 724 Market.

Enright C, saloon, 413 Pine  
 Enright E P, groceries, 226 5th  
 Enright John, liquors, 313 6th  
 Enright Patrick, groceries, 1131 Howard and SW cor Folsom and Main  
 Enright Thomas, liquors, 200 7th  
 Enright Wm (Wm Enright & Co), 39 Sutter  
 Enright Wm & Co (Wm Enright), plumbers and gasfitters, 39 Sutter  
 Ensign Saloon, C Schwartz, R Husing and A Meyer proprs, 1 Market  
 Enterprise Brewery, F Hillebrandt & Co, 2015-2019 Folsom  
 Enterprise Mining Co, J L Fields sec, 30 Pine

**ENTERPRISE MILL & BUILDING CO,** D A MacDonald pres, R S Falconer sec, W N Miller supt, 217-225 Spear and 218-226 Steuart

Eper Ernest, variety, 323 5th  
 Eppinger & Co (J Eppinger, B Ettlenger and Herman Eppinger), shipping and commission merchants and dealers in grain and wool, Dixon and Germantown, Cal, office 316 California  
 Eppinger Herman (Eppinger & Co), 316 California  
 Eppinger J (Eppinger & Co), 316 California

Eppinger John, barber, 1551 Market  
 Eppler Andreus, boots and shoes, 528 Bush  
 Epstein Emanuel (Rehfish, Martin & Co), 232 1/2 Montgomery  
 Epstein Henry (Arpad, Haraszthy & Co), 530 Washington  
 Equador Consul, F Herrera, 218 California

**EQUITABLE LIFE INSURANCE CO,** Wm D Garland mgr, 240 Montgomery

Erb Emanuel, clothing and gents' furnishing goods, 244 and 246 6th  
 Erbe Adam, barber and cigars, 5 Stockton  
 Erben W C, groceries, cor 4th and Clementina  
 Erich M. as C C, dressmaker, 703 Post  
 Erickson & Johnson (Sven Erickson and P A Johnson), saloon, 512 Kearny  
 Erickson P E, cigars and tobacco, 500 Kearny  
 Erickson Swen (Erickson & Johnson), 812 Kearny  
 Ericson S (Carlson & Ericson), 427 Bush  
 Erlanger & Galinger (Herman Erlanger and Meyer Galinger), commission merchants, 210 Clay  
 Erlanger Herman (Erlanger & Galinger), 210 Clay  
 Ernst A Girvin, official shorthand reporter, 636 Clay

Ernst Adam, diamond setter, 22 Kearny  
 Ernst Henry (Hoffman & Ernst), 1114 Stockton  
 Ernst Peter, bootmaker, Mission bet 29th and 30th  
 Ernst W (Hastedt & Ernst), NE cor Clay and Stockton  
 Ertola B, machinist, 1508 Dupont  
 Ertola G, locksmith, 1508 Dupont  
 Erzgraber Adolph (Erzgraber & Oesting), 27 and 108 California Market  
 Erzgraber & Briggs (C O Erzgraber and E W Briggs), cigars and tobacco, wholesale and retail, 646 Market  
 Erzgraber C O (Erzgraber & Briggs), 616 Market

Erzgraber & Oesting (Adolph Erzgraber and William Oesting), groceries, 27 and 108 California Market  
 Esberg, Bachman & Co (M Esberg, S Bachman, S F and Julius Ehrmann), wholesale cigars and tobacco, SE cor California and Battery  
 Esberg M (Esberg, Bachman & Co), SE cor California and Battery

**ESBY E H** (Doane & Co), 64 California Market  
 Escaig J, cutlery, 524 Commercial  
 Eschalbach G, cigars and tobacco, 323 Pacific  
 Esche & Jacoby, insurance agts, 320 Sansome  
 Esche Otto, sec of the Metropolitan Loan Association and Home and Loan Associates, 320 Sansome  
 Esperanza Lodge F and A M, B'nai B'rith Hall, 121 Eddy  
 Espina's Writing Academy, F A Espina propr, 37 Post

**ESTEE & BOALT** (M M Estee and John H Bault), attorneys-at-law, 419 California

Estee M M (Estee & Boalt), 419 California  
 Estrade P, carriage-maker, 708 Battery  
 Estrem Jos, clothing, 636 Pacific  
 Etienne Derbec, pres of the "Courrier De San Francisco" Publishing Co, 536 Clay  
 Etienne Victor, diary produce, 1317 Dupont  
 Etthofer H, bootmaker, 602 4th  
 Etting W A, hardware, cutlery and tools, 110 6th, branch stores, 509 Montgomery ave and 1108 Market  
 Ettlinger M, mfr of fringes, gimps, cords, tassels, buttons and ladies' dress trimmings, 105 Post  
 Ettlinger B (Eppinger & Co), 316 California  
 Ettlinger S, furniture, 1016 Howard bet 6th and 7th  
 Eul Wm (Liebold & Eul), 7 Stockton

INSURE IN THE SUN INSURANCE CO., IT HAS THE SHORTEST & SIMPLEST FORM OF POLICY.

**H. WACHORST'S** Specialty in Fine Watches and Diamonds, Lockets, Etc. **315 J St., Sacramento, Cal.**

**LOUIS BRAVERMAN & CO., JEWELERS, offer Goods lower than any house in the City, 119 Montgomery St.**

136 *San Francisco.*

**EULER H JR** (Fuchs & Euler), 545 and 547 5th  
**Euler Henry & Co**, furniture and bedding, cor 4th and Bryant  
**Eureka Bakery**, Otto Boye propr, 30 6th  
**Eureka Brewery**, S Scheitzer propr, 235 1st  
**Eureka Broom Factory**, L Van Laak propr, office 315 Sacramento, factory 17th between Howard and Shattuck  
**Eureka Consolidated Mining Co**, W W Taylor see, room 37, 309 Montgomery  
**Eureka Dye Works**, 1114 Stockton  
**Eureka Exchange**, Bruchman B propr, 627 Washington  
**EUREKA FOUNDRY**, Thompson Bros proprs, mfrs of castings, 129 and 131 Beale  
**EUREKA GLOVE FACTORY**, G Winehill propr, 515 Market  
**EUREKA HAIR FACTORY**, M Cahn manufacturer, factory SW cor 15th and Polores, office 12 2d  
**Eureka Hall**, John Herber propr, 527 Kearny  
**Eureka and Palisado Railroad**, 426 California  
**EUREKA IRON WORKS**, A Pfeiffer propr, contractor and iron worker, 317 and 319 Howard  
**Eureka Lodge K of H**, G O Higgins sec, B'nai B'rith Hall, 121 Eddy  
**Eureka Salt Co**, Newell & Bro proprs, 221 Davis  
**Eureka Tunnell and Mining Co**, E J Butler sec, 242 Montgomery  
**Eureka Warehouse**, Seth Clisby propr, SE cor Chesnut and Montgomery  
**European Salicylic Medicine Co**, R Hendry agt, 30 Geary  
**Europe Hotel**, Paul Arnaud propr, 814 Montgomery  
**Evain Mme V**, laces and curtains, 605 Post  
**Evangelical Lutheran St Pauls Church**, Rev J M Buchler pastor, 945 Mission  
**Evans A**, merchant tailor, 426 Hayes  
**Evans A**, druggist, 510 Hayes  
**Evans A F** (A F Evans & Co), 522 Montgomery  
**Evans A F & Co** (A F Evans and J D Jones), commission merchants, 522 Montgomery  
**EVANS MRS BESSIE**, groceries and liquors, 27 Everett  
**EVANS CH** (Thomson & Evans), 110 and 112 Beale  
**Evans Geo S**, harbor commissioner, 10 California  
**EVANS HENRY**, propr New Wisconsin Hotel, 902 Montgomery  
**Evans J W**, general agt Domestic and Grover & Baker sewing machines, patterns, 29 Post

**Evans J J**, stationery, printing and book-binding, 436 California  
**Evans Joseph F**, special agt treasury, room 7, Appraiser's Building  
**Evans O P**, superior judge, department 7, New City Hall  
**Evans Mrs Phebe**, lodging-house, 36 Geary  
**Evans Mrs W**, lodging-house, 36 Geary  
**Evans Wm**, sewing machines, 1612 1/2 Mission  
**EVANS W M** (Barry & Evans), 415 Montgomery  
**Eveleth J A** (Eveleth & Nash), wholesale commissioners, 211 Washington  
**EVELETH & NASH** (W H Nash and J A Eveleth), commission merchants, 211 Washington  
**"EVENING BULLETIN"**, 622 Montgomery  
**"EVENING POST"**, J P Jackson, 500 Montgomery  
**Evening Star Lodge I O G T**, B'nai B'rith Hall, 121 Eddy  
**EVENSON & CO** (J J Evenson and M Murphy), real estate, 319 Kearny  
**Evenson J J** (J J Evenson & Co), 319 Kearny  
**EVERDING JOHN & CO** (J Everding), flour, grain and Oregon produce, 48 Clay  
**Everett A P**, commission merchant, 405 Front  
**Everett H** (Everett & Heymann), 628 Sacramento  
**Everett & Heymann** (H Everett and H Heymann), liquors, 628 Sacramento  
**Everett House**, 55 2d  
**Everett Oliver**, draughtsman, 126 Kearny  
**Evers Henry**, saloon, 801 Kearny  
**Evers James**, bootmaker, 573 Howard  
**EVERSON WALLACE** (Wallace Everson & Co), 116 Front  
**EVERSON WALLACE & CO** (Wallace Everson), wholesale hardware, farming tools, scales and builder's hardware and agts Chicago Scale Co, 116 Front  
**Everts J P**, carpet weaver, 39 2d  
**EVINSON JOHN J & CO**, real estate and business agts, 319 Kearny  
**Ewald Fred**, bitters, Precita ave, Potrero  
**Ewald Theodore**, barber, 1218 Stockton  
**Ewell L J**, propr Branch House, 424 Sansome and Coso House, 411 Sansome  
**EWER W B** (Dewey & Co), 252 Market  
**Ewer W D** (W D Ewer & Co), 626 Clay  
**EWER W D & CO** (Chas F Precht, Chas F and W D Ewer), employment office, 626 Clay  
**Ewig Ernest**, liquors, 20 Sacramento

**The "ROYAL ST. JOHN" SEWING MACHINE, No. 50 Second Street, San Francisco, Cal.**

**CALVIN NUTTING & SON, 227 MAIN STREET, SAN FRANCISCO. Iron Doors, Bank Vaults, Etc.**

**JOE POHEIM, THE TAILOR. Suits made to order from \$20. 203 Montgomery & 724 Market.**

**EWING**  
 &  
 Ste  
 Ewin  
 120  
 Ewin  
 ban  
 Ewin  
 Ewin  
 Ewin  
 and  
 "EX  
 ly),  
 lish  
 O'K  
 edi  
 Sac  
**EXA**  
 pul  
 Em  
 Blo  
 Exam  
 Cla  
 Excol  
 Glo  
 Excol  
 M  
 Excol  
 eric  
 Excol  
 and  
 ss  
 Excol  
 sec  
 Excol  
 H  
 Excol  
 921  
**EXC**  
 Bal  
 Excol  
 Ste  
 Exch  
 E  
 San  
**EXC**  
 Gri  
 306  
 Exch  
 327  
 Exod  
 4th  
 Expr  
 Ha  
**EXT**  
 tra  
 Co  
 Eybs  
 Eyre  
 Eyre  
 W  
 son  
 Eyre  
 sto  
**HAR**

**ALLEN**

**JOE POHEIM, THE TAILOR.** Suits made to order from \$20. 203 Montgomery & 724 Market.

**EWING CHAS G**, mgr of The Babcock & Wilcox Co Patent Water tube Steam Boilers, 505 Mission

Ewing Chas G, surveying instruments, 120 Sutter

Ewing J F, wagonmaker, 17-21 Alabama

Ewing John, horseshoer, 856 Howard

Ewing John, hor-shoer, 1103 Mission

Ewing Primary School, cor Harrison and 4th

**"EXAMINER"** (The) (daily and weekly), "Examiner" Publishing Co publishers and proprs, office junction O'Farrell and Market, Phelan's Block, editorial and composing rooms, 538 Sacramento

**EXAMINER PUBLISHING CO.** pube and proprs The "Examiner," Emanuel Katz mgr, office Phelan's Block, junc O'Farrell and Market  
Examining Surgeons for Pensions, 715 Clay

Excelsior Broom Factory, Christopher Glunz propr, 64 and 66 West Mission

Excelsior Coal and Transportation Co, M R Roberts Jr, 5 Spear

Excelsior Hotel, J Drager and C Diederichsen proprs, 608 and 610 6th

Excelsior Mill Co, frames, sash, blinds and shutters, W A Meeker propr, s s Bryant near 5th

Excelsior Powder Co, Henry Cluskey sec, 330 Pine

Excelsior Restaurant, J H Mentz and H F Hegler proprs, 544 1st

Excelsior Stables, Lot D Slocum propr, 921-925 Sutter

**EXCELSIOR STRAW WORKS, J H** Babbitt, 120 4th

Excelsior Water and Mining Co, W J Stewart sec, 215 Sansome

Exchange Insurance Co f New York, E D Farnsworth & Son agts, 219 Sansome

**EXCHANGE PUBLISHING CO.** Grattan Perry mgr, 219 Bush, office 306 Montgomery

Exchequer Mfg Co, C L Weller pres, 327 Pine

Exodius Mme Julia, clarivoyant, 222 4th

Expressman's Protective Union, K R B Hall, 861 Market

**EXTRACT OF MALT.** Empire Extract of Malt Co, John Harrold Jr & Co proprs, 420 Chestnut

Eybs Wm, Bavaria Beer Hall, 8 6th

Eyre E E (Eyre & Jones), 320 Pine

Eyre & Frank (Manuel Eyre and Geo W Frank), attorneys-at-law, 220 Sansome

Eyre & Jones (E E Eyre and J H Jones), stockbrokers, 320 Pine

Eyre Manuel (Eyre & Frank), attorney-at-law, 220 Sansome  
Ezekeil I, crockery, 1403 Stockton

**F**

Faber Richard, groceries, SW cor Pine and Fillmore

Fabian Bros (Chas A and Ernest M Fabian), groceries, NW cor Stockton and Filbert

Fabris Nicholas (Nicholas Fabris & Co), 8 New Clay Street Market

Fabry L M, butcher, SW cor Hayes and Laguna

Fagan Miss Lizzie, bakery, 337 6th

Fagen Mrs E A, dressmaker, 303 O'Farrell

Fagen James, City Livery and Sale Stable, 332 Bush

Fahey Thos, upholsterer, 937 Folsom

Fahrbach C F, confectionery, 1503 Polk

Fahrenholz Henry (Welspiel & Fahrenholz), 121 Sutter

Fahrenkrug William & Co (William Fahrenkrug and F Otterstadt), groceries, NW cor Howard and 7th

**FAIR JAMES G**, capitalist, room 1, 30 J Montgomery

**FAIR MRS M E**, dressmaker, 2 Chelsea Place

**FAIRBANKS & HUTCHINSON,** safes, scales, steel and iron, 401 Market

Fairfax Mining Co, O C Miller sec, 409 California

Fairmount School, cor Chenery nr Randall

Fair Villa Mining Co, J H Sayre sec, 330 Pine

Fairweather J, books, stationery and fancy goods, 512 Hayes

**FAIRWEATHER J ARTHUR,** (Nyth & Fairweather), 330 Pine

Falck Bernhard, cigars, 421 Montgomery

Falco A, watchcase repairing, 614 Merchant

Falco Mrs A, dressmaker, 306 Stockton

Falconer J, carpenter, 25 Tyler

**FALCONER R S**, sec Enterprise Mill and Building Co, 217-225 Spear

Fales Mrs A (Gunn & Fales), 224 Stockton

Falk, Chandler & Co, lumber, 7 Spear

Falk, Hawley & Co (N H Falk and J C Hawley), Arcata Sawmills, 7 Spear

Falk Jerome (Falk & Simon), 801 Larkin

Falk N H (Falk, Hawley & Co), 7 Spear

Falk & Simon (Jerome Falk and A Simon), groceries, 801 Larkin

**INSURE IN MUTUAL LIFE INSURANCE CO. OF NEW YORK, F. S. WINSTON, Pres. ASSETS, \$95,000,000.**

**H. WACHHORST'S** selection of JEWELRY is the RAREST IN THE STATE. **315 J Street, Sacramento, Cal.**

Falk Solomon (Koenigsberger, Falk & Mayer), 312 Washington  
Falk E C, liquors, 6 Mission  
Falkenau & Reese (L Falkenau and H W Reese), assayers, 328 Montgomery  
Falkenhahn Fred, liquors, 420½ 6th  
Falkenstein & Co (Henry Falkenstein, Moses Meyerfield and Sally Siebenhauer), wholesale cigars and tobacco, NE cor Battery and Sacramento  
Falkenstein Henry F (Falkenstein & Co), NE cor Battery and Sacramento  
Falkingham Edwin, children's carriage works, 16th bet Folsom and Harrison  
Falkner, Bell & Co (James D Walker, Thos Menzies and H D Harrison), insurance agts, shipping, commission and woolmerchants, 430 California  
Fallon Mrs, bakeries, 134 Hayes  
Fallon D A, music teacher, 134 Hayes  
Fallon & Buckley (Mathew Fallon and Chris Buckley), liquors, 323 Bush bet Montgomery and Kearny  
Fallon Mathew (Fallon & Buckley), liquors, 323 Bush bet Montgomery and Kearny  
Falvey P J (D W Murphy & Co), 608 Market and 9 Post  
**FANCIOLA JULIO** (Fanciola & Zeiro), 439 Jackson  
**FANCIOLA & ZEIRO** (Julio Fanciola and E G Zeiro), semi-weekly "L' Independente," 439 Jackson  
Fanning Edward, contractors and builders, 326 Chestnut  
Fanning John, groceries, NW cor Mason and Green  
Fanon Mme V, laundry, 1503 Pine  
Fap Jacob, tailor, 603 California  
Faraday Richard, insurance broker, 317 California  
Farber Otto (Herkekrath & Co), 301 Tyler  
Fardy Dennis, liquors, San Bruno Road nr Courtland ave  
Fareth L, fruits, 135 6th  
Fargo E A (E A Fargo & Co), 316 Front  
Fargo E A & Co (E A and J B Fargo), wholesale liquors, 316 Front  
Fargo J B (E A Fargo & Co), 316 Front  
Farley James, bootmaker, 1612 Polk  
Farley Philip, restaurant, 210 1st  
**FARMERS' CO-OPERATIVE PURCHASING AGENCY**, James A Miller & Co, 13 Pine  
"FARMER AND DEALER," M Ayers propr, 258 Market  
"Farmers' Friend," E W Woolsey agt, 418 California  
Farmers' and Mechanics' Bank of Savings, in liquidation, Abner Doble pres, L G Harvey sec, 640 Market  
**FARNELL J W**, business mgr O V Lange & Co, 1023½ Market

Farnfield C P, general agt Union Insurance Co, 416 California  
**FARNHAM J H** (Farnham & White), 6 Folsom  
**FARNHAM & WHITE** (J H Farnham and C G White), shipwrights, 6 Folsom  
Farnlaser A, Bavaria Bakery, 1218½ Folsom  
Farnsworth E D (E D Farnsworth & Son), 219 Sansome  
**FARNSWORTH E D & SON** (E D and E P Farnsworth), insurance agts, 219 Sansome  
Farnsworth E P (E D Farnsworth & Son), 219 Sansome  
Farnum C A, wood and coal, 312 Tyler  
Farnum Charles E, physician, 672 Mission  
Farnum J E, bank commissioner, res Oakland  
Farragut Insurance Co of New York, E D Farnsworth & Son agts, 219 Sansome  
Farrall James, grocer, 458 Natoma  
**FARRAR B F**, mfr mattresses and lounges, 946 Howard, 1555 and 1557 Market  
Farrel John, baker, 442½ 3d  
Farrell Mrs Annie, bakery, 442½ 3d  
Farrell Daniel, saloon, 101 3d  
Farrell Edward, contractor and builder, 638 Market  
**FARRELL JAMES**, groceries and liquors, 458 Natoma  
Farrell James, fruits and vegetables, cor Folsom and 22d  
Farrell Jas A, liquors, 110 Berry  
**FARRELL J M**, propr Central Pacific Hotel, 336-340 4th  
Farrell Joe (Farrell & Meherin), 1313 Broderick  
Farrell John T, tinsmith, 446 Valencia  
Farrell Miss Kate, dressmaker, 348 4th  
Farrell M, liquors, 106 1st  
Farrell & Meherin (Joe Farrell and Mark M Meherin), blacksmiths, 1313 Broderick  
Farrell Michael, meat market, 424 4th  
**FARRELL SAML R**, general advertising agt, 348 4th  
Farrell P, hotel, cor Point Lobos and 20th ave  
Farrell Wm D, groceries, 1151 Howard  
Farrell W D, liquors, 162 1st  
Farrelly D, coffee saloon, 210 1st  
Farrelly J M, liquors, 435 California  
Farrelly M, liquors, Meiggs' Wharf, North Beach  
Farrelly Mich el, Joseph and Mitchell, liquors, 435 California  
Farren John W, wagonmaker and blacksmith, 121 Beale

**CONKLIN BROS., CARPET BEATING & RENOVATING WORKS, 333 GOLDEN GATE AVENUE (TYLER ST.) S. F.**

**CALVIN NUTTING & SON,** Tubular Wheelbarrows, Boat and Bridge Work, 327 Main Street, San Francisco.

**For THE BEST FITTING SUIT OF CLOTHES go to JOE POHEIM, the Tailor.**

ALLEY  
Farris  
Dav  
Farste  
16 C  
Farwe  
well  
Farwe  
Far  
Bry  
Farwe  
tion  
tion  
Fass A  
Fass J  
Fasset  
**FASS**  
Co,  
Fassler  
Mar  
Father  
H D  
Faubel  
Faubel  
men  
Faube  
and  
Faull  
Cali  
Faulst  
Har  
Faue  
Faure  
Fausen  
15th  
Faus  
ston  
Faus  
Faus  
Faus  
and  
**FAUS**  
Otto  
cor l  
Faust  
of St  
Faust  
538  
Faust  
Lyb  
forn  
**FAUT**  
cor l  
Fava  
1136  
Favare  
liqu  
Favor  
841  
Favor  
roon  
Favor  
Fawce  
and  
Cent  
**HARD**



FOR THE BEST FITTING SUIT OF CLOTHES go to JOE POHEIM, the Tailor.

Farrish Adam T (Moody & Farrish), 210 Davis  
 Farster G (Schneider & Farster), 14 and 16 Geary  
 Farwell Concentration Co, W B Farwell propr, 410 California  
 Farwell Concentration Works, W B Farwell mgr, J H Birch foreman, 720 Bryant  
 Farwell W R, propr Farwell Concentration Co and mgr Nevada Concentration Co, 410 California and 720 Bryant  
 Fass Aaron, tailor, 816 Stockton  
 Fass Jacob, tailor, 603 California  
 Fassett G H, mgr The Baldwin Hotel  
**FASSETT H**, Climax Washing Powder Co, 905 1/2 Howard  
 Fassler B (Lent & Fassler), junction Market, East and Sacramento  
 Father de Smet Con Gold Mining Co, H Deas sec, room 44, 309 Montgomery  
 Faubel Jacob, butcher, 173 16th  
 Faubel John, meat market, cor Sacramento and Fillmore  
 Faubel Philip, butcher, NE cor 20th and Shotwell  
 Faull Wm (Merry, Faull & Co), 125 California  
 Faulstich Thaddeus, liquors, SE cor Harrison and 5th  
 Faure L, Parisian rotisserie, 419 Pine  
 Faure & Berton, restaurant, 419 Pine  
 Fauser Chas, meat market, cor R R and 15th aves  
 Fausse Mrs A (Fausse & Co), 1942 Mission  
 Fausse & Co, liquors, 1942 Mission  
 Fausse Daniel (Fausse & Co), 1942 Mission  
 Fausse Otto (O Fausse & Co), cor Mission and 19th  
**FAUSS O & CO** (G B Kleinclaus and Otto Fauss), Willows Brewery, SE cor 19th and Mission  
 Faust H W, publisher advertising map of San Francisco, 527 Pine  
 Faust J L (J L Faust & Co), 536 and 538 California  
 Faust J L & Co (J L Faust and G F Lybrand), showcase mfrs, 538 California  
**FAUTSCH F E**, landscape gardener, cor Buchanan and Washington  
 Fava Amadeo, fruits and vegetables, 1136 Folsom  
 Favarel Louis & Co (Louis Favarel), liquors, 1500 Polk  
 Favor Anna M, Decorative Art School, 841 Market  
 Favor Chas S, deputy U S marshal, room 45, U S Appraiser's Building  
 Favor Kimbal, dentist, 841 Market  
 Fawcett & Augsburg (Stephen Fawcett and Fred Augsburg), fruits, 69 Centre Market

Fawcett Steve (Fawcett & Augsburg), 69 Centre Market  
 Fay Andrew, butcher, 1660 Mission  
 Fay Caleb T, commission merchant and agt for Geneva Award, 320 Sansome  
 Fay Max H, importer and agt for fine books, 126 Kearay  
 Fay Michael, saloon, NW cor 26th and Mission  
 Fay P, liquors, 422 3d  
 Fay Robert & Co, piano mfr, 1715 Mission  
 Fay S J (Roundey & Fay), 412 Kearny  
 Fazzi R, fruits and vegetables, 1105 1/2 Howard  
 Fearn Miss Barbara, dressmaker, St Ann's Building  
 Fearn Geo A, second-hand clothing, 958 Howard  
 Fearn Mrs Mary, groceries, 341 Jessie  
**FEATHER WAREHOUSE**, J Westfall propr, 764 Mission  
 Featherston Peter, groceries, 17 Zoe  
 Febigs Col George L, assistant paymaster, general and chief paymaster military division Pacific and deputy of California Army Building, 36 New Montgomery  
 Fechheimer Chas S (Fechheimer & Steele), trunks and valises, 109 Battery  
**FECHHEIMER, GOODKIND & CO** (M S Fechheimer, Henry Goodkind, Chas E Adler and Chas Fishel, wholesale clothing, 16 and 18 Sansome  
 Fechheimer M S (Fechheimer, Goodkind & Co), residence New York  
 Fechheimer & Steele (Chas S Fechheimer and Wm A Steele), mfrs trunks and valises, factory cor Folsom and 17th, 109 Battery  
 Feder I, tailor, 267 East  
 Feder M M (M M Feder & Co), 29 Battery  
 Feder M M & Co (M M Feder and Henry Peters), mfrs gents' furnishing goods, notions and hosiery, 29 Battery  
 Feder Robert, dry goods and clothing, 419 Hayes  
 Feder S (Rosenthal, Feder & Co), 33 and 35 Battery  
**FEDERAL HOTEL**, J Dicand propr, 1:03 Stockton  
 Federmeier Leon P, hairwork artist, 127 Kearny  
 Feely Dennis, lodging-house, 641 Commercial  
 Feehan Mrs Mary A, groceries, 142 and 144 1st  
 Fehmann Mena, groceries, 2201 Larkin  
 Feibush Marcus, groceries, NW cor Octavia and Geary  
 Feig Alexander, furniture, 151 3d  
 Feige Robert, tailor, 952 1/2 Howard

INSURE IN THE SUN INSURANCE CO., IT HAS THE SHORTEST & SIMPLEST FORM OF POLICY.

**H. WACHHORST** Has a Magnificent Assortment of CHAINS, CHATELAINES, etc. **315 J Street, Sacramento, Cal.**

Feigenbaum B, willow works, 656 Market  
**FEIGENBAUM BENEDICT** (Feigenbaum & Co), 520 Market  
**FEIGENBAUM & CO** (Band J Feigenbaum and L Schwarzchild), fancy goods, novelties, notions, toys, cutlery, cutlers' varieties, 520-526 Market and 21 and 23 Sutter  
**FEIGENBAUM JOSEPH** (Feigenbaum & Co), 520 Market  
 Feil Louis D, groceries, NW cor Hyde and Ellis  
 Feiling & Henry (L Feiling and W W Henry), commission merchants dairy produce, 319 Sacramento  
 Feiling Louis (Feiling & Henry), 319 Sacramento  
 Feinberg M S (Feinberg & Winter), 205 Front  
 Feinberg & Winter (M S Feinberg and Benj G Winter), commission merchants, 205 Front  
 Feisel F T, blacksmith and wagonmaker, 1509 Mission  
 Feldbusch J H D, insurance agt, 415 California  
 Feldman Chas W, Concordia Saloon, 920 and 922 Market  
 Feldmann John D, groceries, NW cor Haight and Scott  
 Feldmann John Otto, groceries, cor 21st and Valencia  
**FELDMANN L & CO** (L Feldmann), importers and dealers in wood and willow ware, ropes, cordage, and twines and house-furnishing goods, 315 and 317 Sacramento  
**FELDMANN LOUIS** (L Feldmann & Co), 315 and 317 Sacramento  
 Feldschau A, restaurant, 613 Washington  
 Felix Gus A, liquors, 931½ Folsom  
 Felker Mrs H D, dressmaker, 2920 16th  
**FELSEN GROTTO SALOON**, Gustav Schwarz, 1016 Market  
**FELSING FRED** (Winter & Felsing), 37 Main  
 Felton C N, pres Pacific Coast Oil Co, Santa Clara Petroleum Co, California Star Oil Co Works, Standard Oil Co of California, San Francisco Petroleum Co, 402 Montgomery  
**FELVEY LAWRENCE**, cooperage, 114 Sacramento  
 Fengler Rudolph, boots and shoes, 15 Eddy  
 Fenkhausen A (A Fenkhausen & Co), 414 Front  
 Fenkhausen A & Co (A, C and R Fenkhausen), wholesale liquors, 414 Clay  
 Fenkhausen C (A Fenkhausen & Co), 414 Front

Fenkhausen R (A Fenkhausen & Co), 414 Front  
 Fenn J H, shirt factory, 1505 Market  
 Fenner Channing G, attorney-at-law, 213 Sansome  
 Fennick Mrs I, boarding and lodging, 531 Mission  
 Fenstermacher Martin, saloon, 537 5th  
 Fenton Mrs E, employment office, 208 Stockton  
 Fereria Albert, bootmaker, 117 Jackson  
 Ferguson Miss Anna, cigars, 5 Stockton  
 Ferguson & Biggy (Phineas F Ferguson and Wm J and John J Biggy), proprs What Cheer Laundry, 121 Leidesdorff and 113 Stevenson  
 Ferguson E W (Moore, Ferguson & Co), 211 and 213 Clay  
 Ferguson J (Ferguson & Walkinson), Haverley's Theatre  
 Ferguson J P, Mission Street Livery Stable, 814-820 Mission  
 Ferguson John, saloon, 304 California  
 Ferguson Phineas F (Ferguson & Biggy), 121 Leidesdorff  
 Ferguson T H, dentist, 34 Kearny  
 Ferguson & Walkinson (J Ferguson and F A Walkinson), proprs Haverley's Theatre Cafe  
 Ferini B (Perine & Ferini), 207 Post  
 Fernald Joseph S, local security broker, 306 Sansome  
 Fernandes M, barber, 107 Jackson  
 Fernandez J L, fish and vegetables, 230 1st  
 Fernandez P, hats and caps, 602 and 604 Kearny  
 Fernandez Phil, cigars and tobacco, 200 6th  
 Ferogiaro Natale, liquors, —  
 Ferral Robert, superior judge, 729 Montgomery  
 Ferrer H, physician, oculist and aurist, 16 Geary  
 Ferreti G B, wood and coal, 515 Pacific  
 Ferretto G (A Rossi & Co), 521 Commercial  
 Ferrier J S, butcher, Grand Central Market, cor 6th  
 Ferris A S, physician, 830 Howard  
 Ferris David, boot and shoemaker, 623 Merchant  
**FERRY SALOON**, C Schroder, 425 East  
 Fesler F C, liquors, SW cor Mason and Francisco  
 Fessenden S H (R A Swain & Co), 112 and 114 California  
 Festa Frank (E Bozzo & Co), 739 Val-lejo  
 Fetsch Jacob, second-hand furniture, 271 1st  
 Fett Charles, coffee, spice, mustard and drug mille, 8 and 10 Stevenson

**THE "NEW REININGTON" and "ROYAL SEWING MACHINES," No. 30 Second Street, San Francisco, Cal.**

**JOE POHEIM, THE TAILOR, makes the BEST FITTING Clothes in the State.**

**ALLEN,**  
 Fett C  
 Fettes  
 3257  
 Fetzer  
 and 8  
 Fetz Jo  
 Feusier  
 309-3  
 Feustel  
 Fies Ri  
 Fichta  
 Mark  
**FIDEL**  
**AND**  
**NEW**  
 gener  
 Fidelity  
 Fidelity  
 Post  
 Fidelity  
 Post  
 Fiegeler  
 Field A  
 Calif  
**FIELD**  
**FIELD**  
 Engle  
 328 M  
 Field S  
 praise  
 Field T  
 Mark  
 Field S  
 Circu  
 or's E  
 Fields  
 Mont  
 Fields J  
 lic, 3  
 Fielitz  
 Fiefid  
 Mont  
 Fiefid  
 pot, 1  
 Fifth B  
 and C  
**"FIGA**  
 tor an  
 Figel J  
 gome  
 Figel S  
 Calif  
 Figer B  
 ineut  
 Figer B  
 brush  
 Figer J  
 ment  
 Fike &  
 Adam  
 Fiko N  
 Fildsch  
 ington  
 Filgate  
**HARDY**

JOE POHEIM, THE TAILOR, makes the BEST FITTING Clothes in the State.

Fett Charles, groceries, 931 Folsom  
 Fettea Andrew, fruits and vegetables, 3257 Mission  
 Fetzer Geo J (Davisson, Hall & Co), 6 and 8 Sutter  
 Fetz Joseph, wines and brandies, 107 3d  
 Feusier Louis (Martin, Feusier & Co), 309-313 Clay  
 Feustel Frank, bakery, 245 3d  
 Fies Richard, groceries, 1735 Market  
 Fichthaler J L, mfr of cigars, 16 6th nr Market  
**FIDELITY AND CASUALTY FIRE AND LIFE INSURANCE CO OF NEW YORK**, James R Garniss general agt, 406 California  
 Fidelity Hall, 218 Post  
 Fidelity Lodge, No 136, A O U W, 218 Post  
 Fidelity Lodge, No 2108, K of H, 218 Post  
 Fiegeler Herman, groceries, 18 Natoma  
 Field Alfred B (Richardson & Field), 214 California  
**FIELD AMOS**, groceries, 230 Minna  
**FIELD HENRY K**, general agt New England Mutual Life Insurance Co, 328 Montgomery  
 Field S J, judge U S Circuit Court, Appraiser's Building  
 Field T, artist, portrait painter, 608 Market and 9 Post  
 Field Stephen J, presiding judge U S Circuit Court, room 54, U S Appraiser's Building  
 Fields James L, notary public, 313 Montgomery  
 Fields J L, mining sec and notary public, 330 Pine  
 Fielitz Wm, groceries, 259 4th  
 Fifield Wm H, attorney-at-law, 230 Montgomery  
 Fifield W J, propr Oakland Dairy Depot, 117 11th  
 Fifth Baptist Church, 22d bet Howard and Capp  
**"FIGARO"** (daily), J P Bogordes editor and propr, 532 Merchant  
 Figel Jos, merchant tailor, 211 Montgomery  
 Figel Samuel, insurance broker, 409 California  
 Figer Benedict (Figer Bros), 615 Sacramento  
 Figer Bros (Benedict and Joseph Figer), brush factory, 615 Sacramento  
 Figer Joseph (Figer Bros), 615 Sacramento  
 Fike & Adams (N Fike and Joseph W Adams), junk, 740 Pacific  
 Fike N (Fike & Adams), 740 Pacific  
 Fildschau A, coffee saloon, 613 Washington  
 Filgate Henry P, saloon, 133 3d

Filicloh Vincent, restaurant, 813 Stockton  
 Filippe de T B, teacher languages, 235 Kearny  
 Filliot F, grocer and pork store, 131 6th  
 Fillpich & Bonocich (N Fillpich and Ned Bonocich), restaurant, cor Bryant and Main  
 Fillpich Nicholas, (Fillpich & Bonocich), cor Bryant and Main  
**FILLMAN SAMUEL**, McClellan's Diphtheria and Fever Remedies, office and laboratory, 763 Mission  
 Fillman Samuel (Mixer & Fillman), 211 and 213 Mission  
 Fillmer J, wood and willow ware, 638 Market  
 Fillmore J A, general supt C P R R, cor 4th and Townsend  
 Finigan D, liquors, 111 Oregon  
**FINCK JULIUS** (Will & Finck), 769 Market  
**FINCK WILLIAM**, barkeeper The Fountain, SE cor Sutter and Kearny  
 Finigan Bernard, bootmaker, 522 Valencia  
 Finigan Holmes, physician, 622 Clay  
 Finigan James, liquors, 123 Silva nr 3d  
 Fininger H L, watchmaker, 126 Kearny  
 Fink A W, dairy produce, 50 and 51 Washington Market  
 Fink Charles, mfg jeweler, 126 Kearny  
**FINK G W**, real estate agt, mgr Pacific Coast Land Bureau and pres El Dorado Fruit Co, 322 Montgomery  
 Fink Henry, candy, 1511 Dupont  
 Fink Jas L (Bu r & Fink), 620 Market  
 Finkbeiner George, crockery, glassware, pottery, lamps, coal oil, etc, 218 6th  
 Finke Mrs (A Finke's widow), California champagne, 809 Montgomery  
 Finke Henry, groceries, SW cor Post and Baker  
**FINKELDEY CHAS** (Balz Bros & Finkeldey), tannery, San Bruno Road bet 25th and 26th  
 Finkenstedt Mrs Henry, retail dry goods, 1307 Stockton  
 Finking Richard, merchant tailor, 341 Kearny  
 Finley & Dickinson (R E Dickinson), butchers, 5 and 6 California Market  
 Finley J K (Finley, Stevens & Co), 331 Kearny  
**FINLEY, STEVENS & CO**, real estate agts and business brokers, 331 Kearny  
 Finn James, groceries, 1121 Folsom  
 Finn John, see Judson Mfg Co, 402 Front  
 Finnegan John, grocery and liquors, cor Hayes and Van Ness ave  
 Finnegan Mrs Mary, liquors, 243 Miuna  
 Finnegan Rosanna, saloon, 44 1st

INSURE IN MUTUAL LIFE INSURANCE CO., OF NEW YORK, F. S. WINSTON, Presi. ASSETS, \$95,000,000.

**MASONIC OUTFITS,** Society Goods, etc., at **NORCROSS & CO.,** Masonic Temple, No. 6 Post Street, S. F.

142

San Francisco.

**H. WACHHORST** invites attention to his **GENUINE STERLING SILVERWARE** **315 J St., Sacramento, Cal.**

Finnegass Colonel Henry, U S detective Secret Service, U S Appraisers' Building  
 Finnen August, saloon, SW cor Clay and Kearny  
 Finnerty Mrs Catharine, bakery, 412 Folsom  
 Finucane J, tailor, 1327 Polk  
**FIRE ASSOCIATION OF PHILADELPHIA,** Chas A Laton general agt, 405 California  
 Firebaugh H C, lawyer, room 4, 528 California  
**FIREMAN'S FUND INSURANCE CO OF CALIFORNIA,** D J Staples pres, W J Dutton sec, E W Carpenter assistant sec, SW cor California and Sansome  
 Fire Marshal, J L Durkee  
 Firemen's Insurance Co of Baltimore, E D Farnsworth & Son agts, 219 Sansome  
 Firmin John L E, plumber, 240 O'Farrell  
**FIREWORKS MANUFACTORY,** J B Wooster & Co proprs, 218 and 220 Front  
 Firnez Thos, liquors, 526 3d  
 Firnim Servel, nursery and florist, 105 6th  
 First Baptist Church, Rev W M Kincaid pastor, 320-326 Eddy  
 First Congregational Church Mission Room, Mrs E A Whipple missionary, 119 Post  
 First Hebrew Ladies' Mutual Benefit Association, 121 Eddy  
 First Methodist Church, Powell bet Washington and Jackson  
**FIRST NATIONAL GOLD BANK,** R C Woolworth pres, 315 Montgomery  
 First New Jerusalem Church (Swedeborgian), O'Farrell bet Mason and Taylor  
 First Presbyterian Church, Stockton bet Washington and Clay  
 First Reformed Church (German), 11th bet Market and Mission  
 First Street House, Jacob Horne propr, liquors, 64 and 66 1st  
 First Unitarian Church, Horatio Stebbins pastor, Geary bet Dupont and Jackson  
 First Universalist Church, Mission nr 3d  
 Firth Joseph B, wood and coal, 625 Howard  
 Fischer Emil A (Schulz & Fischer), 513 Market  
 Fischer F L (Fischer & Walter), 518 Sacramento  
 Fischer Fred, boots and shoes, 2247 Mission  
 Fischer Julius (Lautermilch & Fischer), 511 Montgomery

Fischer Sigmund, furniture and bedding, 113 3d  
 Fischer Wm, bootmaker, 202 Montgomery ave  
 Fischer & Walter (F L Fischer and Otto Walter), steam book and job printing, 518 Sacramento  
**FISH, BLUM & GIRVIN** (L I Fish, S Blum, R D Girvin and B Baldwin), grain brokers and commission merchants, 327 Pine  
 Fish Mrs Esther, dressmaker, 1120 Howard  
 Fish J H, pres Lond Mortgage Union, 624 Sacramento  
 Fish I. I (Fish, Blum & Girvin), 327 Pine  
 Fish Mrs L W, physician, 777 Market  
 Fish Mrs M S, dressmaker, 1068 Howard bet 6th and 7th  
 Fish Nathan, books and stationery, 1120 Howard  
 Fish and Vegetable Market, Pacific to Clark, Front and Davis  
 Fishel Chas (Fechheimer, Goodkind & Co), 16 and 18 Sansome  
 Fishel M, bootmaker, 627 California  
 Fisher A (Fisher & Baum), 103 and 105 Sansome  
 Fisher Mrs A, dressmaker, 717 1/2 Vallejo  
 Fisher A, barber, 923 Montgomery  
 Fisher Antonio, barber, 815 Battery  
 Fisher Mrs Ada, professional cook, 119 Ellis  
 Fisher Andrew (Simpson & Fisher), 34 and 36 Steuart  
 Fisher & Baum (A Fisher and M Baum), jobbers dry goods and gents' furnishing goods, 103 and 105 Sansome  
 Fisher C A (Fisher & Co), 9 Montgomery  
 Fisher C C, real estate, 322 Montgomery  
 Fisher & Co (C A Fisher), hatters, 9 Montgomery  
 Fisher C W (Brunt & Fisher), 509 Bush  
 Fisher Miss Eliza, music teacher, 316 Jones  
 Fisher G A, mfrs agt, 109 California  
 Fisher George, saloon, 1152 Market  
 Fisher George (Hanson & Co), 928 Post  
 Fisher George (Fisher & Hansen), 621 Hyde  
 Fisher Geo F, painter, 636 Commercial  
 Fisher Geo & Bicker J W, liquors, 1125 Market  
 Fisher George W, mining sec, 324 Pine  
 Fisher & Hansen (George Fisher and Cornelius Hansen), meat market, 621 Hyde  
 Fisher J H & Son (J H Fisher), pickle factory, 509 Commercial  
 Fisher Joseph, bootmaker, 908 Valencia  
 Fisher Joseph, barber, 860 Howard  
**FISHER L P,** advertising agt, 21 Merchants' Exchange

**CONKLIN BROS., PACIFIC STEAM CARPET BEATING, ALSO WHITENING. 333 TYLER ST., S. F.**

**PIONEER IRON WORKS,** CALVIN NUTTING & SON, Proprietors. Established 1849 237 Main Street, S. F.

**JOE POHEIM, THE TAILOR, makes the BEST FITTING Clothes in the State.**

ALLE  
 Fisher  
 Fisher  
 Fisher  
 Kea  
 Fisher  
 cor  
 Fisher  
 Tay  
 Fisher  
 lejo  
 Fishin  
 Fisk A  
 240  
 Fisk L  
 Clar  
 Oil  
 Cali  
 Co,  
 Fiske  
 Fiske  
 Fitch,  
 gom  
 Fitch  
 Co a  
 Mon  
 Fitch  
 Mor  
 Fitch  
 11th  
 Fitch  
 Fitter  
 Jack  
 Fitzer  
 and  
 Calif  
 Fitzer  
 Fitzer  
 Sutte  
 ket,  
**FITZ**  
 401  
 Fitzer  
 ave 1  
 Fitzer  
 Marl  
 Fitzer  
 Fitzer  
 McG  
 Fitzer  
 sion  
 Fitzer  
 Fitzer  
 Drun  
 Fitzer  
 1515  
 Fitzer  
 Fitzib  
 Fitzer  
 cial  
 Fitzhu  
 Mon  
 Fitzhu  
 Mart  
 Mon  
**HARD**

JOE POHEIM, THE TAILOR, makes the BEST FITTING Clothes in the State.

Fisher Peter, barber, 1167 Howard  
 Fisher Samuel, clothing, 403 Kearny  
 Fisher W J (Lewis & Fisher), 211 Kearny  
 Fisher Wm (Klang & Fisher), groceries, cor Jackson and Drumm  
 Fisher William, groceries, SW cor Taylor and Chestnut  
 Fishermen's Market, cor Front and Vallejo  
 Fishing Fleet Wharf, foot of Vallejo  
 Fisk Asa, capitalist and note broker, 240 Montgomery  
 Fisk L D, sec Pacific Coast Oil Co, Santa Clara Petroleum Co, California Star Oil Works Co, Standard Oil Co of California, San Francisco Petroleum Co, 402 Montgomery  
 Fiske Henry M, physician, 652 Market  
 Fiske H G, roofer, 827 Market  
 Fitch, Coy & Co, real estate, 436 Montgomery  
 Fitch Geo K (San Francisco "Bulletin" Co and San Francisco "Call" Co), 525 Montgomery  
 Fitch Thad S, Alameda real estate, 436 Montgomery  
 Fitchen A F, butcher, cor Railroad and 11th aves  
 Fitchen J C, liquors, 305 California  
 Fitter E H, saloon, SW cor East and Jackson  
 Fitzgerald & Conlon (Thos Fitzgerald and Michael Conlon), livery, 1515 California  
 Fitzgerald E, real estate, 320 Sansome  
 Fitzgerald James, groceries, SW cor Sutter and Devisadero, and meat market, SE cor Sutter and Devisadero  
**FITZGERALD JAMES**, groceries, 401 10th  
 Fitzgerald John, tannery, Serpentine ave nr Hampshire  
 Fitzgerald John, Cloak Mfg Co, 1233 Market  
 Fitzgerald L, groceries, 223 Perry  
 Fitzgerald Miss Maggie (Kennedy & McGruder), 915 Market  
 Fitzgerald Patrick, groceries, 525 Mission  
 Fitzgerald Patrick, groceries, 331 5th  
 Fitzgerald Philip, boarding-house, 411 Drumm  
 Fitzgerald Thos (Fitzgerald & Conlon), 1515 California  
 Fitzgerald Wm, liquors, 523 Mission  
 Fitzgibbon G J, physician, 760 Mission  
 Fitzhenry James, liquors, 532 Commercial  
 Fitzhugh P (Fitzhugh & Schnabel), 304 Montgomery  
 Fitzhugh & Schnabel (P Fitzhugh and Martin H Schnabel), real estate, 304 Montgomery

Fitzler Charles, hairdresser, 353 3d  
 Fitzler John, barber, 353 3d  
 Fitzpatrick Morgan, mineral waters and tailor, 36½ 4th  
 Fitzpatrick & O'Brien (T Fitzpatrick and J O'Brien), groceries, cor 4th and Jessie  
 Fitzpatrick P D, plumbing, 1325½ Vallejo  
 Fitzpatrick T (Fitzpatrick & O'Brien), cor 4th and Jessie  
 Fitzsimmons & Alexander, wood and coal, 47 and 49 Everett  
 Fitzsimmons Catherine, fruits, NW cor Hyde and O'Farrell  
 Fitzsimmons P, butcher, 1645 Mission  
 Fjord L (Charles Hubert & Co), 509 Davis  
 Flageollet Charles H, fruit, 1228 Stockton  
**FLAGEOLLET HENRY CHARLES**, butcher and grocer, 912 Valencia  
 Flaherty Mrs Bell, teacher South San Francisco School, SW cor 14th ave and L  
 Flaherty Mrs John, shirt mfr, 32½ Bush  
 Flaherty Richard (Larkin & Flaherty), 35 Post  
 Flaminio F (F Flaminio & Co), 521 Geary  
 Flaminio F & Co (F Flaminio & A Franceschini), fruits and groceries, 521 Geary  
 Flanagan Mrs Catherine, dressmaker, 20 Hayes  
 Flanagan & Gallagher (Thad Flanagan and Henry J Gallagher), undertakers, 20 5th  
 Flanagan Jas B, wholesale and retail groceries, 537 Bryant  
 Flanagan John, liquors, 700 Kearny  
 Flanagan L G, feed, wood and coal, cor 18th and Folsom  
 Flanagan M A, cigars and tobacco, 617 Montgomery  
 Flanagan Thad, (Flanagan & Gallagher), 20 5th  
 Flanders Mrs M, propr restaurant and coffee saloon, 529 Washington  
 Flanders Thomas, lodging-house, 110 4th  
 Flanigan Patrick, ladies' and gents' furnishing goods, 150 6th  
 Flanigan Edward, candy, 1514 Stockton  
 Flannigan P J, mining sec and collector, 318 Pine  
 Flannigan Mrs W, bakeries, 1514½ Stockton  
 Flathmann Claus, liquors, SW cor Market and Stuart  
 Flatow Philip, druggist, 534 Geary  
 Flavetta Vincenzo, saloon, 9 Vallejo

INSURE IN THE SUN INSURANCE CO., WHICH ADJUSTS AND PAYS ITS LOSSES PROMPTLY.

**H. WACHHORST'S** Specialty in Fine Watches and Diamonds, Lockets Etc. **315 J St., Sacramento, Cal.**

Flavin M J, mgr IXL Auction House, 612-620 Kearny  
 Fleischel G, locksmith, 612 California  
 Fleischman Jacob, varieties, 1054 Valencia cor 22d  
 Fleischman John, barber, 203 3d  
 Fleisher W, wholesale hats and caps, 108 Battery  
 Fleischhacker A (Golden Gate Box Factory), 190 Stevenson  
 Fleischhacker A & Co (A Fleischhacker and J Hansen), Golden Gate Paper-box Factory, 190 Stevenson  
 Fleishman Miss Kate, cigars and tobacco, 443 1/2 Valencia  
 Fletcher C A, physician, 23 Kearny  
 Fletcher C S, variety store, SW cor Vallejo and Hyde  
 Fletcher E T (Fletcher & Raith), 209 Davis  
**FLETCHER G R**, sec The Co-operative Watch Repairing Co, 331 Kearny  
 Fletcher Mrs Harriet, bakery, 1019 Howard  
 Fletcher Horace P (Shattuck & Fletcher), 520 Commercial  
 Fletcher & Raith (E T Fletcher and Geo Raith), restaurant, 209 Davis  
 Fleming M J, shoe store, 2931 16th  
 Fleming & Stetson (W A Fleming and John W Stetson), trucking and drayage, 409 Battery  
 Fleming W A (Fleming & Stetson), 409 Battery  
 Flemming M, butcher, SW cor Union and Mason  
 Flenniken Robt, dry goods, clothing, boots and shoes, 724 and 726 Montgomery  
 Fletcher Mrs Anna, varieties, 202 5th  
 Fletcher Mrs Sara, photographer, 914 Market  
 Fleury Mme, boarding, 1237 Stockton  
 Flick Philip (Barman & Flick), 134 5th  
 Flicourt Edward, barber, 217 Montgomery ave  
 Flieger H R, saloon, 1318 Howard  
 Flieler & Kiefer (R Flieler and P Kiefer), barbers, 5 Powell  
 Flieler R (Flieler & Kiefer), 5 Powell  
 Flinn Mrs C, milliner, 62 3d  
**FLINN P T**, groceries, hay and grain, SE cor Mission and 8th  
**FLINN P T & SON** (P T and Jas J Flinn), hay, grain, groceries, etc, SW cor Howard and 8th  
 Flinn's Hall, cor 8th and Howard  
 Flinn Wm B, carpenter, 753 Folsom  
 Flint A P, general agt Hartford Fire Insurance Co and Rhode Island Underwriters' Association, 313 California  
**FLINT BROS** (Frank P and Motley H Flint), mfrs paper bags, 420 Clay

Flint, Bixby & Co (Thomas Flint and Llewellyn Bixby), proprs warehouse, D W Folger mgr, SW cor Greenwich and Battery  
 Flint Chas R (J W Grace & Co), 40 California  
 Flint & Co, carpenters, 1111 Sutter  
 Flint E D (Arnold & Flint), 26 Beale  
 Flint Edward P (Flint, Peabody & Co), 408 California  
 Flint Francis E, supt P & B V R R Co, Potrero  
 Flint Frank P (Flint Bros), 420 Clay  
 Flint Motley H (Flint Bros), 420 Clay  
 Flint Mrs J E, physician, 323 O'Farrell  
 Flint M M & Co, carpenters, 1111 Sutter  
 Flint, Peabody & Co (Edward P Flint), shipping and commission merchants and general agts Safety Nitro Co, 408 California  
 Flint & Stone (W C Flint and F M Stone), attorneys-at-law, 216 Sansome  
 Flint Thomas (Flint, Bixby & Co), SW cor Greenwich and Battery  
 Flint Thomas, mgr Granger's Association, 38 California and 106 Davis  
 Flint W C (Flint & Stone), attorney-at-law, 216 Sansome  
 Flint William K, sec Safety Nitro Co, 408 California  
 Flint's Warehouse, Flint, Bixby & Co proprs, SW cor Greenwich and Battery  
 Flood A S, carpenter, 503 Bush  
 Flood B, tailor, 959 1/2 Mission  
**FLOOD JAMES C**, capitalist, room 6, 309 Montgomery  
 Flood John, livery stable, 823 Folsom  
 Flood J W (Donohoe, Kelly & Co), SE cor Montgomery and Sacramento  
 Flood Michael, Catholic bookseller, 831 Market  
 Flood Philip H, physician, St Ann's Building  
 Florence Exchange, Johan Mahler propr, 246 3d  
 Florence Hall, 246 3d  
 Flores Trinidad, saddler, 1010 Kearny  
 Florine Mrs A G, bakery and fancy goods, 1711 Market  
 Florintin A, tailor, 107 Geary  
 Floto John H, physician, 402 Kearny  
 Flournoy George (Flournoy, Nihoon & Flournoy), 7 Montgomery ave  
 Flournoy George Jr (Flournoy, Nihoon & Flournoy), 7 Montgomery ave  
 Flournoy, Nihoon & Flournoy (George Flournoy, J B Nihoon and George Flournoy Jr), attorneys-at-law, rooms 24-26, 7 Montgomery ave  
 Floyd Lawrence, groceries and fruit, 500 Shotwell  
 Floyd T W (T W Floyd & Co), cor 3d and King

**The "NEW BRISTOL" and "ROYAL ST. JOHN" SEWING MACHINES.** C. SHAWL, General Agent, No. 30 Second Street, San Francisco, Cal.

**PRISON CELLS,** Fences and Bridge Work, **CALVIN NUTTING & SON.** 227 Main Street, S. F.

**FOR THE BEST FITTING SUIT OF CLOTHES go to JOE POHEIM, the Tailor.**

Floyd  
 A T  
 Fluba  
 Flynn  
 and  
 Flynn  
 ard  
 Flynn  
 Flynn  
 sion  
 Flynn  
 9th  
 Flynn  
 Flysha  
 810  
 Foard  
 1st  
 Foard  
 ship  
 art  
 Foerst  
 Fogart  
 Mar  
**FOGA**  
 Com  
 Phel  
 ket  
 Fogart  
 Fogel  
 Fogel  
 Fogel  
 Fogel  
 Foleo  
 Foley  
 Foley  
 Pow  
**FOLE**  
 Fole  
 Dru  
**FOLE**  
 and  
 and  
 Foley  
 Foley  
 4th  
 Foley  
 ell  
 Foley  
 Foley  
 ingt  
 Foley  
 cor  
 Folger  
 cor  
 Folger  
 106  
 Folger  
 H L  
 and  
 Folke  
 118  
 Folke  
 118

For THE BEST FITTING SUIT OF CLOTHES go to JOE POHEIM, the Tailor.

Floyd T W & Co (T W Floyd and Oscar A Toie), warehouse, cor 3d and King  
Flubacher E, bootmaker, 432 Bush  
Flynn Edmund, liquors, SE cor Post and Taylor  
Flynn Hugh, coal and wood, 856 Howard  
Flynn James, bootmaker, 34 2d  
Flynn John, coal and wood, 1113 Mission  
Flynn Mrs Margaret, fancy notions, 202 9th  
Flynn Thos P, grocery, 535 Stevenson  
Flyshaker S, dry goods, notions, etc, 810 Dupont  
Foard Geo R, mill and mining sec, 18 1st  
Foard Lorentz, new and second-hand ship material and junk, 3 and 5 Steuart  
Foerst Ph, saloon, 1st ave nr Kentucky  
Fogarty James, meats, 70 and 71 Centre Market  
**FOGARTY JOHN T**, sec Democratic County Committee of San Francisco, Phelan Block cor O'Farrell and Market.  
Fogarty Thomas, saloon, 27 Pacific  
Fogel B, tailor, 816 Montgomery  
Fogel Frank, carpenter, 802 3d  
Fogel G, clothing, 10 Clay  
Fogel B, clothing, 816 Montgomery  
Folco A, watch case mfr, 614 Merchant  
Foley Dennis, liquors, 947 Folsom  
Foley Miss Elizabeth, dressmaker, 119 Powell  
**FOLEY FRANCIS & CO** (Francis Foley), hides, pelts, etc, 219 and 221 Drumm  
**FOLEY & GILMORE** (Wm F Foley and H Gilmore), saloon, SW cor 1st and Mission  
Foley J, bootmaker, 789 Folsom  
Foley Michael (Hughes & Foley), SE cor 4th and Jessie and 118 7th  
Foley Thomas, livery stable, 1812 Powell  
Foley Thomas, saloon, 115 Vallejo  
Foley T (Sears & Foley), NW cor Washington and East  
Foley Wm F (Foley & Gilmore), SW cor 1st and Mission  
Folger D W, mgr Flint Warehouse, SW cor Greenwich and Battery  
Folger J A (J A Folger & Co), 104 and 106 California  
Folger J A & Co (Jas A Folger and Wm H Lamb), coffee, teas and spices, 104 and 106 California  
Folkers A H B (J H A Folkers & Bro), 118 Montgomery  
Folkers J H A (J H A Folkers & Bro), 118 Montgomery

**FOLKERS J H A & BRO** (J H A and A H B Folkers), dental goods, surgical instruments and trusses, 118 Montgomery  
Follis R H, mining, 24 Nevada Block  
**FOLSOM ALBERT**, carriage builder, 217 Ellis  
Folsom John, contractor, 2815 Mission  
Folsom Water-power Co, Folsom, Sacramento County  
**FOLTZ CLARA SHORTRIDGE**, attorney-at-law, room 36, 628 Montgomery  
Foltz F G (Morley & Foltz), SE cor Van Ness ave and Bush  
**FONTANA & FREILIGRATH** (Mrs M Fontana and Mrs M Freiligrath), Decorative Art Rooms—embroidery, etc, 36 Sutter  
**FONTANA MRS M** (Fontana & Freiligrath), 326 Sutter  
Fontana, Marsicano & Co (N Pardini), proprs Columbus Packing Co, S Campodónico supt, Brannan bet 7th and 8th  
Fontana M J (Fontana, Marsicano & Co and M J Fontana & Co)  
Fontana M J & Co, shipping and commission merchants, 217 Sacramento  
Foorman Simon, pres Mokelumne and Campo Seco C and M Co, 76 Montgomery Block  
"FOOTLIGHT" (THE), J B Robertson propr, 538 California  
**FORBES A J**, cabinetmaker and contractor, 18 Market  
Forbes Alexander (Forbes Bros), 308 California  
**FORBES ANDREW B**, general mgr Mutual Life Insurance Co, of New York, 214 Sansome, and pres Young Men's Christian Association, 232 Sutter  
Forbes Bros (Alexander Forbes), importers and commission merchants, 308 California  
**FORD CHARLES H**, vegetables and butcher, 211 4th  
**FORD MISS DELIA** (Ford & Mast), 300 Post  
Ford George R, agt rock drills and air compressors, 18 1st  
Ford James, lodging-house, 1307 Stockton  
Ford J B, pres Mendocino Lumber Co, 40 California  
**FORD & MAST** (Della Ford and Katie Mast), hairdressers, 300 Post  
Ford Michael, horseshoer, 339 10th  
Ford N O, cigars, 819½ Kearny  
Ford Patrick, fruits and vegetables, 1121 Harrison  
Ford Thomas, blacksmith and horseshoer, 105 1st  
Forde Mrs Mary, bakery, 2218 Larkin

MUTUAL LIFE INSURANCE CO., OF NEW YORK, A. R. FORBES, General Agent. 214 SANSOME ST., S. F.

HARDWOOD LUMBER & WAGCN STOCK, WHITE BROS., 13 & 15 Main and 14 & 16 Spear St., S. F.

**H. WACHHORST, Jeweler, 315 J Street, Sacramento, Sign of the Town Clock.**

146

San Francisco.

Forderer Joseph F, metal roofer, 53 Beale and 226 Mission  
 Foreign Parcel Express Co, J J Wallace & Co agts, 108 Leidesdorff  
 Foreman Andrew (A Foreman & Son), 518 Sansome  
 Foreman Andrew Jr (A Foreman & Son), 518 Sansome  
 Foreman A & Son (Andrew and Andrew Foreman Jr), type and electrotype foundry, 518 Sansome  
 Foresters, The Ancient Order of, Court San Francisco and Court Eureka, 510 Bush  
 Forley Patrick, grocery, 567 Bryant  
 Forman R B (Balfour, Guthrie & Co), 316 California  
 Forman Sands W (Splevalo & Forman), Bryant bet 7th and 8th  
 Forman S W, Yosemite Flour Mills, 415 Battery  
 Formes Karl, music teacher, 222 Turk  
 Forrest James M, millinery, 132 4th  
 Forsaith E W & Co, provisions and commission merchants, 325 Front  
 Forsaith E W (E W Forsaith & Co), commission merchant, 325 Front  
 Forster C R, liquors, 735 1/2 Mission  
 Forster George, vegetables, 324 Broadway  
 Forsyth John (W H Collie & Co), 18 Post  
 Forsyth W C, plumber and gasfitter, 1077 Market  
 Forsythe Miss Jessie, teacher Valencia Primary School  
 Fortmann F (Pacific Brewery Co), 267-271 Tehama  
 Fortmann H F (Pacific Brewery Co), 267-271 Tehama  
 Fortmann & Co (F and H F Fortmann), Pacific Brewery, 267-271 Tehama  
 Fortmann Frederick, saloon, 323 Turk  
 Fos I, butcher, 1320 Dupont  
 Fos Raymond, butcher, SW cor Powell and Pacific  
 Foss Oscar, photographer's materials, 841 Mission  
**FOSTER A W** (S B Wakefield & Co), 322 Pine  
 Foster Chas & Co, fruits and parcel express, ferry building, foot of Market  
 Foster C M (Jahn & Foster), 121 Stockton  
**FOSTER MRS E J** (Foster & Still), 189 and 191 16th  
 Foster George H, insurance broker, 315 California  
 Foster F W (Foster & Co), 1025 Market  
 Foster Geo, groceries, 324 1/2 Broadway  
**FOSTER J C** (Babcock & Co), 40 Merchants' Exchange

Foster N P, physician, 1019 Folsom bet 6th and 7th  
 Foster S & Co (S Foster), importers and wholesale grocers, 26 and 28 California  
 Foster S (S Foster & Co), 26 and 28 California  
**FOSTER & STILL** (Mrs E J Foster and Mrs A P Still), dressmakers, 189 and 191 16th  
 Foster T W (T W Foster & Co), 1025 Market  
**FOSTER T W & CO** (T W and F W Foster), confectionery mfrs, 1025 Market bet 6th and 7th  
 Fostro Joseph, drayman, 314 Battery  
 Foucault V M, real estate agent, 137 Montgomery  
 Fouchy O, nursery and florist, 1318 Pine  
 Fouchy O, gardener, 1318 Pine  
**FOUNTAIN (THE)** (theater), George Schmitt propr, SE cor Sutter and Kearny  
 Fountian George, saloon, 315 Pacific  
 Four Mile House, Gustav Groeper propr, cor Mission Road and 31st  
 Fourtz Wm (Clause Wreden & Co), cor Lombard and Taylor  
 Fouser John, groceries, 118 Guerrero  
 Fouts C L (Nuttall, Bacon & Co), 222 and 224 Fremont  
 Fouts Mrs Maria, millinery, 4 3d  
 Fowler Charles, restaurant, NE cor Pacific and Kearny  
 Fowler G C, wood, coal and boiler fitting, 413 and 415 Pacific  
 Fowler Geo H, druggist, NE cor 7th and Howard bet 6th and 7th  
 Fowler Mrs H A, dressmaker, 305 Gough  
 Fowler House, John Fowler propr, 783 Market  
 Fowler H R, dentist and physician, 127 Kearny  
 Fowler J, cigars and tobacco, 227 and 229 Bush  
**FOWLER LAURA T**, principal Mission Grammar School  
 Fowler William, liquor saloon, 214 Steuart  
 Fowzer J (Hayes & Fowzer), 115 4th  
 Fox A W, stock-broker, 402 Montgomery  
 Fox A W & Co, stock-brokers, 326 1/2 Montgomery  
 Fox Chas J, saloon, 620 Market  
**FOX CHAS N** (Fox & Kellogg), 530 California  
 Fox Chas W, stock and money broker, 439 California  
 Fox David, pres the California Savings and Loan Society, NW cor Powell and Eddy

**CONKLIN BROS., PACIFIC STEAM CARPET BEATING, ALSO WHITENING. 333 TYLER ST. S. F.**

**CALVIN NUTTING & SON, Tubular Wheelbarrows, Bolt and Bridge Work, 237 Main Street, San Francisco.**

**JOE POHEIM, THE TAILOR, makes the BEST FITTING Clothes in the State.**

ALL  
 Fox  
 M  
 Fox  
 Fox  
 Fox  
 11  
 Fox  
 Fox  
 FOX  
 M  
 1-  
 Fox  
 Fr  
 Fox  
 C  
 Fox  
 Fox  
 Foxh  
 J  
 mo  
 Foyé  
 A J  
 Dix  
 Foyé  
 by  
 Foye  
 Sac  
 Foye  
 (Co),  
 Frack  
 offic  
**FRAN**  
 Frahm  
 Fols  
 Frank  
 Lob  
 France  
 Vau  
 France  
 ton  
 France  
 fruit  
 France  
 Fran  
 ery,  
 Franch  
 Fills  
 Franch  
 Fran  
 Francis  
 Francis  
 517 C  
 Francis  
 Mark  
 Francis  
 Drum  
 Francis  
 Beale  
 Francis  
 D V  
 and  
 516 C  
 Francis  
 ket  
**HARDW**



JOE POHEIM, THE TAILOR, makes the BEST FITTING Clothes in the State.

Fox & Duley, wood and coal yard, 1713 Mission  
 Fox George W (Fox & Ross) 324 Pine  
 Fox H B, dentist, 844 Folsom  
 Fox Henry A, mining and capitalist, 113 Leidesdorff  
 Fox Henry L, stock-broker, 326 Pine  
 Fox Horatio, carpenter, 708 Folsom  
**FOX & KELLOGG** (Chas N Fox and M B Kellogg), attorneys-at-law, rooms 1-3, 530 California  
 Fox Otto (Engelbrecht, Fox & Co), 312 Front  
 Fox & Ross (George W Fox and George C Ross), attorneys-at-law, 3.4 Pine  
 Fox Thomas, saloon, 632 4th  
 Fox Timothy, carpenter, 1116 1/2 Folsom  
 Foxhall Boarding and Livery Stables, Jack Peters propr, 2318 and 2320 Fillmore  
 Foyé Bros (J E Foyé, San Francisco, and A J C Foyé, New York), agts for the Dixon Crucible Co, 507 California  
 Foyé J E (Foyé Bros), apd agt S M Bixby & Co, 507 California  
 Foye J E, druggist and physician, 2602 Sacramento  
 Foye W R S (Huntington, Hopkins & Co), junction Bush and Market  
 Fracker A H, general supt S P C R R, office foot of Market  
**FRAHM H** (Christ & Frahm), 24 3d  
 Frahm Mrs Mary, dressmaker, 1240 Folsom  
 Franke Mrs Mary, bakery, cor Point Lobos ave and Collins  
 France, Consul of, August de Mean Vauvert, 704 Washington  
 Franceschi N, coal, 908 and 910 Stockton  
 Franceschini A (F Flaminio & Co), fruits and groceries, 521 Geary  
 Franceschini & Bro (F and August Franceschini), fruits and confectionery, 521 Geary  
 Franchi Antino (Franchi & Co), 1503 Fillmore  
 Franchi & Co (J DeMartini & Antino Franchi), wood and coal, 1503 Fillmore  
 Francis Aaron, hardware, 1936 Fillmore  
 Francis D B (Francis, Valentine & Co), 517 Clay  
 Francis George G, purchasing agt, 258 Market  
 Francis Joseph, bootmaker, 210 1/2 Drumm  
 Francis, Smith & Co, sheet iron pipe, 130 Beale  
 Francis, Valentine & Co (D B Francis, S D Valentine, E W Goggin), printers and engravers, 517 Clay and 510-516 Commercial  
 Francis Willard H, mfrs agt, 258 Market

**FRANCISOVICH JOHN**, oyster saloon and restaurant, 10 Mason  
 Franciscovich Mathew, restaurant, 6 4th  
 Franck Geo, painter, 325 Hayes  
 Francks Henry, liquors, 108 Sacramento  
 Franco-American Perfumery Co, P Peck mgr, 26 2d  
 Franco-California Packing Co, Walters & Dewey agts, 819 Montgomery, office 212 Clay  
 Franco Charles, furniture and bedding, 1051 Market bet 6th and 7th  
 Franconia House, Vitus Wackenrueder propr, San Bruno road nr 28 h  
 Franconia Nursery, Vitus Wackenrueder propr, San Bruno road bet 27th and 28th  
 Franetta J & Co, mfr of cigarettes and tobacco, 419 Battery  
 Frank A W, sign painter, 226 Montgomery ave  
**FRANK BROS** (F A & G P Frank), importers and dealers in agricultural implements, 319 and 321 Market  
 Frank & Co, paper warehouse and stationers, cor Sansome and Sutter  
 Frank Charles, real estate, 509 California  
 Frank E, boots and shoes, 605 Kearny  
 Frank Mrs Elisabeth, bakery, 640 Mission  
 Frank Ephraim, clothing and furnishing goods, 535 and 537 Kearny  
**FRANK F A** (Frank Bros), 319 and 321 Market  
 Frank Ferdinand, painter, 918 Pacific  
 Frank George, painter and painters' material, 325 Hayes  
 Frank Geo W (Eyre & Frank), 220 Sansome  
 Frank, Goldsmith & Co (L H Frank, J Goldsmith and S Mack), wholesale stationers, 1 Sansome  
**FRANK G P** (Frank Bros), 319 and 321 Market  
 Frank Gustave, sec Heeia Sugar Plantation Co of Oahu, Hawaiian Islands, 3 California  
**FRANK HENRY**, furniture, upholstery, bedding material and comforters, 212, 214 and 216 Commercial  
 Frank Capt I, insurance agt, 441 California  
 Frank I, liquors, 649 Pacific  
**FRANK J & CO** (J Frank), Albemarle Restaurant, 10 Mason  
 Frank L H (Frank, Goldsmith & Co), 1 Sansome  
 Frank Martin (S H Frank & Co), 406 and 408 Battery  
 Frank Nathan, attorney-at-law, 224 Sansome  
 Frank N H, attorney, 224 Sansome

INSURE IN THE SUN INSURANCE CO., WHICH ADJUSTS AND PAYS ITS LOSSES PROMPTLY.

**H. WACHHORST** Has a Magnificent Assortment of CHAINS, CHATELAINES, ETC. 315 J Street, Sacramento, Cal.

Frank Otto J, sec Telegraph Hill R R Co, 508 Montgomery  
 Frank Samuel, stock broker, 318 Montgomery  
 Frank S C, broker, 405 1/2 California  
 Frank S H (S H Frank & Co), 406 and 408 Battery  
 Frank S H & Co (S H and Martin Frank and A J Marcus), tanners, hides, tallow and pelts, 406 and 408 Battery  
 Frank S J, local sec R R S & B, 405 1/2 California  
 Frank William (Gutte & Frank), 307 California  
 Frankal N A, tailor, 108 Pacific  
 Franke F F, grocer, 230 Townsend  
 Franke Rudolph, bootmaker, 517 Geary  
 Frankenber Joseph, harness and saddles, 220 Drumm  
 Frankenthal, Bachman & Co (Max Frankenthal, Leopold Bachman and Simon Kohn), wholesale dry goods and notions, SW cor California and Battery  
 Frankenthal Max (Frankenthal, Bachman & Co), SW cor California and Battery  
 Franklin A, clothing, 108 Pacific  
 Franklin A, pawn broker, 409 Kearny  
 Franklin Benjamin, fruits, 909 Harrison  
**FRANKLIN BRASS AND IRON WORKS,** R C Terry sec, 105 remount  
 Franklin Elphas, fruits and vegetables, 909 Harrison  
 Franklin G, clothing, 511 Davis  
 Franklin Grammar School, cor 8th and Harrison  
 Franklin Hotel, Hugh Curran propr, cor Sansome and Pacific  
 Franklin House, lodgings, Joseph Franklin propr, 215 Broadway  
 Franklin John, pawn broker, 905 Kearny  
 Franklin Joseph, boarding-house, 215 Broadway  
 Franklin Joseph (M Franklin & Co), 22 and 24 Battery  
 Franklin Marcus (M Franklin & Co), 22 and 24 Battery  
 Franklin M & Co (Marcus and Joseph Franklin), gents' furnishing goods wholesale, 22 and 24 Battery  
 Franklin Mining Co, W H Watson sec, 302 Montgomery  
 Franklin M J (M J Franklin & Co), 225 Dupont  
 Franklin M J & Co, pawn brokers, 225 Dupont  
 Franklin N J (M J Franklin & Co), 225 Dupont  
 Franklin N J, pawn broker, 1106 Market  
 Franklin Park, cor 16th and Jersey  
 Franklin Printing Office, Frank Eastman & Co proprs, 509 Clay

Franklin Simon S, tailor, 122 Pacific  
 Franks Fred (Franks & Gray), 318 Montgomery  
 Franks & Gray (Fred Franks and Edward P Gray), stock brokers, 318 Montgomery  
 Franks James, National Brewery, cor Hermann and Fillmore  
 Frapolli B (Frapolli, Berges & Co), 710 Sansome  
 Frapolli, Berges & Co (B Frapolli and P B Berges), wholesale wines and liquors, 708 and 710 Sansome  
 Fraser Mrs, physician, 329 O'Farrell  
 Fraser E J, physician, 112 Kearny and 221 Powell  
 Fraser J P, carpenter, 317 Sutter  
 Fraser Mrs N M, dress and cloakmaker, 131 Post  
**FRASSI A,** artist and fresco painter, 802 Montgomery  
 Fraternal Hall, 1938 16th bet Valencia and Mission  
 "Fraternal Record" Publishing Co, A T Dewey and W B Ewer, business mgrs, 252 Market  
**"FRATERNAL RECORD"** (The), (semi-monthly), "Fraternal Record" Publishing Co proprs, 252 Market  
 Frates Antone, barber, 901 Folsom  
**FRATINGER ANTOINE M** (Fratinger & Noll), 105 Kearny  
**FRATINGER & NOLL** (A M Fratinger and George Noll), cloaks and suits, 105 Kearny  
 Frauen H H, boots and shoes, 542 3d  
 Frauenholz Philipp, Bavaria Brewery, Montgomery ave bet Vallejo and Green  
 Frazer J P, painter, 317 Sutter  
 Frazer J Wm, Dancing Academy, 806 Market  
**FREDERICK WM A,** propr Jackson Brewery, 1428 Mission  
 Frederick W A, saloon, cor Harrison and 5th  
 Fredericksburg Brewery (San Jose), Chas Niquet propr, depot 539 California  
 Fredericks Joseph & Co (Joseph Fredericks), carpets and furniture, 649 and 651 Market  
 Fredericks T (Anderson & Fredericks), 16 Drumm  
 Fredericks W J, liquors, 767 Market  
 Frederickson F C (Wittland & Frederickson), 209, Washington  
**FREE PUBLIC LIBRARY,** 428 Bush nr Kearny; 38,000 volumes  
 Freechtle Joseph, harnessmaker, 807 Larkin  
**FREELAND E G,** Pulsometer Steam Pump Co, 102 Market

**The "ROYAL ST. JOHN" SEWING MACHINE,** No. 30 Market Street, San Francisco, Cal.

**CALVIN NUTTING & SON,** Manufacturers all kinds IRON WORK, 227 Main Street, San Francisco.

**JOE POHEIM, THE TAILOR.** Suits made to order from \$20. 203 Montgomery & 724 Market.

HAN

**JOE POHEIM, THE TAILOR. Suits made to order from \$20. 203 Montgomery & 724 Market.**

Freeman T W, judge Superior Court, Department 11  
 Freeman & Baker (Leander Freeman and Isaiah Baker), produce and commission merchants, 217 Davis  
 Freeman Charles W (Torrax & Freeman), 419 Sacramento  
 Freeman E S (Greenbaum, Sachs & Freeman), 17 Sansone  
 Freeman J (Freeman & Wrin), 326 3d  
 Freeman John H, inspector of hulls, U S Appraiser's Building  
 Freeman J H, marine surveyor, 430 California  
 Freeman & Kahler (R L Freeman and H S Kahler), parcel express, 9 Post  
 Freeman Leander (Freeman & Baker), 217 Davis  
 Freeman R L (Freeman & Kahler), 9 Post  
 Freeman, Smith & Co (A A Smith), commission and shipping merchants, 122 California  
 Freeman & Wrin (J Freeman and M J Wrin), plumbers and gasfitters, stoves and tinware, 326 3d  
 Freese A C, stevedore and contractor, tugboats "Kate" and "Fransit," 3 Mission  
 Freese F (Blumberg & Co), SW cor Bush and Kearny  
 Freese F A, liquors, 101 7th  
 Freese H F, ruching and lace goods, 158 3d  
 Freese J H, liquors, 3W cor Howard and Steuart  
 Freese F, carpenter, 827 Sutter  
**FREI A**, mfr edsteads and furniture, 231-239 King  
**FREIDENRICH D** (Naphtaly, Freidenrich & Ackerman), 426 California  
 Freidrich Cnas and John, groceries, SW cor 2d ave and 16th  
 "Freight Circular," 409 Washington  
**FREILIGRATH MRS M** (Fontana & Freiligrath), artist, 326 Sutter  
 Freiling Peter, barber, 228 Braunan  
**FREITAS MANUEL**, restaurant, 43 2d  
 Freling A, restaurant, 520 Merchant  
 French Building and Loan Association, E Raas pres, 729 Montgomery  
 French Catholic Church, Pierre Robert pastor, 526 Bush  
**FRENCH AND ENGLISH INSTITUTE**, Xavier Mefret, 712 Broadway  
 French F J, attorney-at-law, 528 California  
 French H C, physician, 319 Geary and 522 2d  
 French Hospital, Bryant bet 5th and 6th  
 French J M, real estate, 206 Front  
 French L, pork, Grand Central Market, cor 6th and Market

French Library, D Levy pres, E Larthe sec, 120 Sutter; 15,000 volumes  
 French M (R Dinsmore & Co), 228 1/2 Montgomery  
 French Mutual Benevolent Society, Henry Barroilhet pres, 510 Jackson  
 French Mutual Building and Loan Association, E Raas pres, B'nai Brith Hall, 121 Eddy and room 4, 729 Montgomery  
 French Reformed Episcopal Church, Powell bet Bush and Sutter  
**FRENCH RESTAURANT**, G H Richard propr, 315 4th  
**FRENCH T J** (T J French & Co), groceries, 2339 Mission  
**FRENCH T J & CO** (T J French and I T Young), groceries, 2339 Mission  
 French Zouave Hall, Pacific nr Dupont  
 Frenna Joseph P, barber, 1102 Larkin  
 Frerichs Martin (Lohman & Frerichs), 154 and 156 9th  
 Frese Chris, saloon, 518 Battery  
 Frese H, bootmaker, 327 Dupont  
 Fresno Enterprise Co, W H Allen sec, 306 Pine  
 Fretwell Edwin, sec Bet's Spring Co, 218 Fremont  
 Fretz F H (Schmidt & Fretz), 119 Commercial  
 Freud Isaac (M Freud & Son), 742 Market  
 Freud Isidor (Newman & Freud), 1025 and 1027 Stockton  
 Freud J R (M Freud & Son), 742 Market  
 Freud Morris (M Freud & Son), res Paris  
**FREUD M & SON** (Morris, Isaac and J Richard Freud), proprs Freud's Corset House, 742 and 744 Market  
**FREUD'S CORSET HOUSE** (M Freud & Son), 742 and 744 Market  
 Freund Phil & Co, stationery, 204 Bush  
 Freund Wm, cigar mfr, 769 Bryant  
 Frey Francisco (Frey & Merkel), 911 Larkin  
 Frey & Merkel (Francisca Frey and August Merkel), bakery, 911 Larkin  
 Frey Wm A, musical instruments, sheet music, stationery and fancy goods, 107 and 109 Post  
 Frichette L D, carpenter, 106 Washington  
 Fridon, L, liquors, 317 Dupont  
 Fried Chas, butcher, cor Guerrero and 16th  
 Friedberg Mrs Elias, dressmaking, 417 Sutter  
 Friedel Frederick T, bootmaker, 158 1/2 Steuart  
**FRIEDLANDER B**, merchant tailor, 761 Market  
 Friedlander & Co (M Friedlander), restaurant, 210 Sutter

**INSURE IN MUTUAL LIFE INSURANCE CO., OF NEW YORK, F. S. WINSTON, Pres. ASSETS, \$95,000,000.**

**HARDWOOD LUMBER, WHITE PINE, 13 & 15 Main and 14 & 16 Spear St. S. F. Black Walnut, Spanish Cedar, Veneers.**

**MASONIC OUTFITS,** *See by Goods, etc., at NORCROSS & CO., Masonic Temple, No. 6 Post Street, S. F.*

150

San Francisco.

**H. WACHHORST** Has an Endless Variety of Rings from Solid Gold to COSTLY DIAMOND SETTING. **315 J St., Sacramento.**

Friedlander Bros (H and S J Friedlander), hats and caps, 21 and 23 Sansome  
 Friedlander H (Friedlander Bros), res New York  
 Friedlander H, ladies' underwear and hosiery, 9 Kearny  
**FRIEDLANDER MRS L, MASQUERADE COSTUMER,** 20 3d and 202 Stevenson  
 Friedlander M (Michela, Friedlander & Co), 7 and 9 Battery  
 Friedlander S, grocery, cor Union and Montgomery  
 Friedlander S J (Friedlander Bros), 21 and 23 Sansome  
 Friedman & Blow, grain brokers, 121 California  
 Friedman J S, real estate, 607 Washington  
 Friedman Samuel, second-hand furniture, 237 3d  
 Friedrich John C, saloon, 1012 Valencia  
 Friend Mrs Sarah, bakery and fruits, 1628 Stockton  
 Friend's Meeting, Court Room 10, New City Hall  
 Frieschausen John A, liquors, SE cor Geary and Devisadero  
**FRINK GEORGE W,** pres and general mgr Pacific Coast Land Bureau, 22 Montgomery  
 Friot Alfred, dairy produce, etc, stalls 43 and 44 Washington Market  
**FRISBEE W B** (Bennett & Frisbee), 724 Bryant  
 Frisby Mose, saloon, 536 Jackson  
 Frisch John W, groceries, 132 7th  
 Frisius F A, accountant and translator, 330 Pine  
 Fritsche Joseph, bootfitter, 734 Montgomery  
 Fritz E N (Fritz & Kean), 130 Geary  
 Fritz & Kean (E N Fritz and M C Kean), plumbers, gas and steamfitters, 130 Geary  
 Fritzschen H P, liquors, NW cor Steuart and Mission  
**FROELICH CHRISTIAN JR,** agt Morris Tasker & Co (New York and Philadelphia), gas and waterpipes, 202 Market  
 Frohman H (Strauss & Frohman), 1201-1205 Stockton  
 Frohman S (S Frohman & Co), 627 and 629 Montgomery  
 Frohman S & Co, tobacconists, 627 and 629 Montgomery  
 Fr. lin John, bootmaker, 10 Howard  
 Fromheim J, fruits and produce, 56 2d  
 Fromm & Schaefer (Louis Fromm and Chas Schaefer), mfrs upholstery trimmings, 543 Market

Fromm Louis (Fromm & Schaefer), 543 Market  
 Front Street Warehouse, Gower & Gilman proprs, SW cor Front and Broadway  
 Froomberg H, furrier, 114 Post  
 Froomberg Henry, carriage repositories, 33, 35 and 37 New Montgomery  
 Frost J W, mfrs agt, 120 Sutter  
 Frost & Richards, painters, 122 Geary  
 Frowensfld J (B Dreyfus & Co), 121 California, depot 630-640 Brannan  
 Frue Vanner (The), or Ore Concentrator, Adams & Carter agts, 109 California  
 Fruit and Vegetable Store, 28 Franklin  
 Fry J D, pres Safe Deposit Co of San Francisco, SE cor Montgomery and California  
**FUCHS GEORGE** (Fuchs & Euler), 545 and 547 5th  
**FUCHS & EULER** (George Fuchs and H Euler, Jr), furniture and cabinet work, 545 and 547 5th  
 Fuchs N (Reinle & Fuchs), Grand Arcade Market  
 Fuchs Robert, variety store, 421 Montgomery  
**FUGAZI J F,** notary public, agt Compagnie General Transatlantique Line of Mail Steamers, New York and Havre direct, also North German Lloyd, Inman, and Williams & Guion Lines, office 5 Montgomery  
**FUHRMANN A M,** Pacific Wire Works, wire cloth and wire railing, 751 Mission  
 Fulda B, meat-market, SW cor Hyde and Geary  
**FULDA BROS** (H C and L R Fulda), California Wine Cooperage Co, and Fulda's Planing Mill, 30-40 Spear, (see advertisement)  
**FULDA H C** (Fulda Bros), 30-40 Spear  
**FULDA L R** (Fulda Bros), 30-40 Spear  
 Fulda's Planing Mill, Fulda Bros proprs, 30-40 Spear  
 Fuller C H, dentist, St Ann's Building  
 Fuller F W, machinist, 419 Sacramento  
**FULLER GEORGE H,** school, office and library furniture, 19 New Montgomery  
 Fuller Hines, insurance broker, Fireman's Fund Insurance Co of California, 401 California  
 Fuller O, insurance broker, 322 California  
 Fuller S W (Heywood Bros & Co), mgr rattan furniture, 589-595 Mission  
 Fuller Thomas, harnessmaker, 312 Jackson  
 Fuller W P (Whittier, Fuller & Co), 21 and 23 Front  
 Fullgroff Richard, saloon, 401 Broadway

**CONNELIN BROS., CARPET BEATING & RENOVATING WORKS, 333 GOLDEN GATE AVENUE (TYLER ST.) S. F.**

**JOE POHEIM, THE TAILOR, 724 Market and 203 Montgomery Streets, S. F.**

**CALVIN NUTTING & SON,** 227 MAIN STREET, SAN FRANCISCO. Iron Doors, Bank Vaults, Etc.

JOE POHEIM, THE TAILOR, 724 Market and 203 Montgomery Streets, S. F.

Fultin Bros, tailor, 515 Bush  
 Fulton Iron Works, Hinckley, Spiers & Hayes mfrs of machinery and boilers, 220 Fremont  
 Fulton John (Lippitt, Leak & Co), New York  
 Fulton Theodore, saloon, 338 4th  
**FULTON WILLIAM** (Edwards, Pickens & Fulton), 401 California  
 Funel Mme Louis, propr Palais Royal Restaurant, 425 Bush  
 Funk C C, sail maker, 46 Clay  
 Funk Henry, barber, 531 Sacramento  
 Funk Phillip, tanner, 6th ave nr Butchertown, South San Francisco  
 Funke Mrs Emily, physician, 1630 Howard, (removed from 724 1/2 Market)  
 Funkenstein C & Co (Chas Funkenstein), commission merchants, 320 Sansome  
 Funkenstein Charles, (C Funkenstein & Co, and E and C Funkenstein), 320 Sansome  
 Funkenstein E & C (Edward and Chas), Pacific Coast Dramatic Agency, 320 Sansome  
 Funkenstein Edward (E & C Funkenstein), 320 Sansome  
 Funkenstein Julius, real estate broker, 320 Sansome  
 Fura Gotlieb, liquors, cor Greenwich and Pierce  
 Furcate & Gates, wholesale butchers, 5th ave nr Railroad ave  
 Furer & Reg'i, liquors, 711 Mission  
 Furlong Joseph, meat market, 1504 Polk  
**FURLONG & MANSEAU** (Thomas N Furlong and J J Manseau), show case mfrs, 819 Market  
 Furlong Thomas N (Furlong & Manseau), show case mfr, 819 Market  
 Furman Mrs C J, lodging-house, Stevenson Block, 331 Montgomery  
**FURNAS MRS S E**, pres Woman's Medical College, 155 New Montgomery  
 Furst A W, auctioneer, 959 Market  
 Furst Philip, dry goods and fancy goods, 1413 and 1415 Stockton  
 Furst Phillip, liquors, cor 1st ave and Railroad  
 Fustini Peter, florist, 9 Eddy

G

Gabler Gust, meat market, 1412 Polk  
**GABRIEL GASPARD**, furniture and cigars, 443 Valencia  
 Gabriele Andrea, fish, stall 37 New Clay Street Market  
 Gadsby E H, painter, 510 Market  
 Gaerdes Herin, groceries, SW cor Bush and Pierce

Gaerdes John H, ship stores and groceri-s, 534 1st  
 Gaeron Denis, house moving and raising, 344 7th  
 Gaestel Joseph, groceries, 1016 Kearny  
 Gaetjen H, liquors, NW cor Townsend and 5th  
 Gaffney James (Hayes & Co and California Transfer Co), 222 Montgomery  
 Gaffery Miss M, dressmaker, 1021 Mission  
 Gaffigan John A, books and cigars, 307 5th  
 Gaffney John, butcher, 537 4th  
 Gaffney Peter, boarding-house, 541 2d  
 Gagan J F, merchant tailor, 1053 Market bet 6th and 7th  
 Gage M (Deuwil & Gage), 614 and 616 Broadway  
 Gage W S (Hubbell, Shattuck & Co), 317 and 319 Front  
 Gagen Mrs Bridget, laundry, 1013 Folsom  
**GAGLIARDO ANDREW**, groceries, and commission merchant, 628 Broadway  
 Gaglord W H, livery and sale stable, 797 Mission  
**GAILHARD C H**, propr Gailhard's Hotel, 507 and 509 Pine  
**GAILHARD HOTEL**, C H Gailhard propr, 507 and 509 Pine  
 Gaillard Joseph, liquors, 229 6th  
 Gaillard Peter, groceries, 1406 Dupont  
 Gainsford Thomas, plumber, 2 Tyler  
 Galavotti T, florist, SE cor Mason and Ellis  
 Galbreath Wm, liquors, 759 Brannan bet 6th and 7th  
 Gale J W (Gale & Mitchell), 420 Front and 231 Washington  
 Gale & Mitchell (J W Gale and Wm F Mitchell), commission merchants, 420 Front and 231 Washington  
 Gales Jean Marie, liquors, 536 Merchant  
 Galinger Meyer (Erlander & Galinger), res Rio Vista  
 Gall Fred G, meat market, 1919 Bush  
 Gall Miss Minnie, ladies' hairdresser, 814 Larkin  
 Galla John, barber, 319 Montgomery ave  
 Gallagher Mrs A, dressmaking, 2208 Geary  
 Gallagher Mrs B, wood and coal, 6 Boardman Place  
 Gallagher Bernard, wagonmaker, 216 and 218 Mission  
 Gallagher Charles, wood and coal, 917 18th  
 Gallagher Chas J, liquors, 17 1/2 6th  
 Gallagher & Co (I Gallagher), poultry and game, stalls 2 and 3 Queen City Market

SUN INSURANCE CO., IS THE FAVORITE FIRE AND MARINE COMPANY ON THE COAST.

H. WACHHORST Invites Attention to his GENUINE STERLING SILVERWARE. 315 J St., Sacramento, Cal.

Gallagher Miss Cora, teacher Buena Vista School	Gallo B & Co (B and L Gallo), florists, 246 Sutter
Gallagher's Express, C E Gallagher propr. 309 East	Gallo L (B Gallo & Co), 246 Sutter
Gallagher E M, paints, 611 Sacramento	Galloway W T & Co (W T Galloway and Otto Schoning), lithographers, 540 Clay
Gallagher Henry J (Fianagan & Gallagher), 20 5th	Galloway W T (W T Galloway & Co), 540 Clay
Gallagher H J (James Gallagher & Son), 843 Harrison	Gallup James (Heath, Gallup & Co), 58 Clay
Gallagher James (James Gallagher & Son), 843 Harrison	Galnan Johnston J, saddler and harness-maker, 417 Folsom
Gallagher James, lodging-house, 139 4th	Galpin Philip G, attorney-at-law, 323 California
Gallagher James C (Campbell & Gallagher), 225 3d	<b>GALT HOUSE</b> , W Hinchliffe propr, 632 Market
<b>GALLAGHER JAMES &amp; SON</b> (James and H J Gallagher), blacksmiths and wheelwrights, 843 Harrison	Galtautes J, fish dealer, Long Bridge
Gallagher John, liquors, 224 3d	Galvin M, groceries, 314 8th
Gallagher John P (Kohlmoos & Gallagher), NE cor Market and Front	Gamble Aaron W, physician, 34 Kearny
Gallagher P G, liquors, 216 8th	Gamble W P, meat market, stalls 2 and 3, cor Bush and Polk
Gallagher Robt F, stenographer, 636 Clay	Gambrinus Benevolent Society, John Hakler pres, 510 Bush
<b>GALLAGHER THOS J</b> (Stevens & Gallagher), 753 Folsom	Gamma Anton (Steiner & Gamma), 431 and 433 Pine
Gallagher Walter, attorney-at-law, 432 Montgomery	Gamper George (Canoll & Gamper), 213 and 1215 Pine
Gallagher Wm R, furniture, carpets, etc, 20 4th	Gander Henry, barber, 428 Broadway
Gallaber Patrick, poultry, 1154 Market	Gang Herman, carpenter and cabinet-maker, 1072 Howard
Galland A (B Blumenthal & Co), 18 Battery	Gannon Peter T, cigars and tobacco, cor Montgomery and Market
Galland Joseph B (Nast, Grenczweig & Co), NE cor Sutter and Montgomery	Gans I & Co (I and W Gans), butchers, stall 2, 741-747 Mission
Gallatin Albert (Huntington, Hopkins & Co), junction Bush and Market, res Sacramento	Gans J, see Chebra Ohavi Zion B B Library and Norman Lodge R of H, 121 Eddy
Gallaudet James, coffee saloon, Merrimac bet 4th and Kentucky	Ganz Mrs M S, bakery, 1521 Stockton
Galleano Antonio, mfr of cigars, 420 Broadway	<b>GANTNER JOHN</b> , propr Swiss Hotel, 627 and 629 Commercial
Galleau Armand, cloaks and suits, 48 Geary	Gantner Richard (Jacob Sindel & Co), 424 Pacific
Gallegos Rafael (Montealegro & Co), 230 California	Gants W H (Milne & Gants), 119 Dupont and 618 Washington
Galleno A, cigar mfr, 802 Montgomery	Gantzman C, harnessmaker, 1648 Polk
Galli A & Co, fruit and produce and commission merchants, 516 and 518 Sansome	Ganzhorn Chr, liquors, 643 Clay
<b>GALLI &amp; CO</b> (Joseph Galli and Joseph Schueilly), machinists, 504 Commercial	Garaghty Michael, stationery, toys and fancy goods, 1127 Folsom
Galli Domenico, fruit, vegetables and dairy produce, SE cor Natoma and 6th	Garary Mrs L, wax flowers, 644 Filbert
Galli Joseph (Galli & Co), 504 Commercial	<b>GARBER JOHN</b> (Garber, Thornton & Bishop), 327 Pine
Galli P, fruit, 811 and 919 Larkin	<b>GARBER, THORNTON &amp; BISHOP</b> (John Garber, Harry I Thornton and Thomas B Bishop), attorneys-at-law, 327 Pine
Galli Wm, fruit and vegetables, NE cor Mission and 11th	Garbini Terasa, cigars, 622 Front
Galliard Edward (F Berton & Co), 527 Clay	Garcia B, groceries, 800 Broadway
Gallinan J, hairdresser, 163 2d	Garcia Bros, commission merchants, 501 and 503 Washington
Gallo B (B Gallo & Co), 246 Sutter	Garcia Frank, saloon and restaurant, 718 Montgomery
	<b>GARCIA JOSE A</b> , importer of Havana Leaf Tobacco and mfr of cigars, 413 Sacramento

THE "NEW REMINGTON" SEWING MACHINE, No. 30 Second Street, San Francisco, Cal. C. SHAWL, General Agent.

FOR THE BEST FITTING SUIT OF CLOTHES go to JOE POHEIM, the Tailor.

FOR THE BEST FITTING SUIT OF CLOTHES go to JOE POHEIM, the Tailor.

**GARCIA SAW MILL**, Samuel Baker agt, 202 Sacramento  
**GARCIN CHARLES** (Garcin, Son & Co), 294 Howard  
**GARCIN L P**, (Garcin, Son & Co), 294 Howard  
**GARCIN, SON & CO.** (L P and Chas Garcin and E A Bannerot), Vulcan Forges, 294 Howard  
 Garde Meyer D, hair goods, 709 Filbert  
 Gardener Miss Ada, music teacher, 1116 Tyler  
 Gardener Henry, prison-keeper and sergeant day officer, City Hall  
 Gardiner Baldwin, stock-broker, 314 Montgomery  
 Gardiner F I, sec Omnibus Railroad Co, office 727 Howard  
 Gardner Mill Co, J Knowland mgr, 22 California  
 Gardner & Co (John W Gardner), liquors, 429 Davis  
 Gardner I G, agt California Farmers' Mutual Insurance Co, 310 Pine  
 Gardner Geo M, saloon, 707 Davis  
 Gardner James H (Gardner & Wolcott), 504 Battery  
 Gardner John W (Gardner & Co), 429 Davis  
 Gardner Joseph W, saloon, 429 Davis  
**GARDNER J W**, agt Pacific Press Publishing House, 527 Commercial  
 Gardner Mrs S M, coffee house, 1005 Market bet 6th and 7th  
 Gardner & Wolcott (James H Gardner and C P Wolcott), ship and custom-house brokers, 504 Battery  
 Garety Mrs Martin, groceries, 551 Bryant  
 Garfield John Q, whitener, 807 Market  
 Garfield Primary School, cor Union nr Kearny  
**GARFIELD MONUMENT ASSOCIATION**, A W Preston sec, room 20, 10 California  
 Garfield Post of Grand Army Republic, Knights Red Brethren Hall, 861 Market  
 Garibaldi Hall, 423 Broadway  
 Garibaldi F, liquors, 1515 Powell  
 Garibaldi Hotel, L Paravagna propr, 222 Broadway  
 Garibaldi Joseph, groceries, 525 Union  
 Garland C J, mining, 528 California  
**GARLAND WM D**, mgr Equitable Life Insurance Co, 240 Montgomery  
 Garlick James O, importer of plumbers' supplies and tanners' hardware, 36 California  
 Garlick Simon, tailor, 26 Stockton  
 Garms Peter, groceries, SW cor Union and Front  
 Garn William, cap maker, 535 California

Garnback A, cigars, 200 Montgomery ave  
 Garnier E (Domergue & Garnier), 618 Sacramento  
**GARNISS JAMES R**, general agt Fidelity and Casualty Fire and Life Insurance Co of New York, and Fire Insurance Adjuster, 406 California  
**GARRATT R M**, general freight and passenger agt S P C R R, office foot Market  
**GARRATT W T**, brass and bell foundry and machine works, 138 and 144 Fremont  
 Garratty Martin, groceries, 551 Bryant  
 Garretson Wm & Co, book publishers, 629 Washington  
 Garrett & Creegan (J H Garrett and Peter Creegan), commission merchants, SE cor Clay and Sansome  
 Garrett Francis, bootmaker, 313 3d  
 Garrett J H (Garrett & Creegan), SE cor Clay and Sansome  
 Garrett R M, agt South Pacific Coast Railroad Co, 222 Montgomery  
 Garrigan Mrs Margaret, lodging-house, 668 Mission  
 Garrissere Mr & Mrs F, human hair and perfumery, 113 Dupont  
 Garity Peter, livery stable, NE cor Tyler and Leavenworth  
 Garry Michael, lodging-house, 775 1/2 Mission  
 Gartlan Miss Annie, lodging-house, 507 Mission  
 Gartlan James, mdse broker, 326 Pine  
 Garvin James (Sloan & Garvin), 424 Davis  
 Garwood Wm T, physician, 233 Dupont  
**GAS CONSUMERS' ASSOCIATION**, E J Coleman pres, 202 Bush  
 Gas Light Co, cor 1st and Natoma  
 Gash John (Newsom & Gash), 33 Merchants' Exchange  
**GASPER SAM**, importer of human hair and fancy ornaments, 583 Market  
 Gasque H F, grocer, SW cor O'Farrell and Hyde  
 Gassmann Joseph, propr Gassmann House, 428 Broadway  
 Gassmann Joseph F, groceries, SE cor Kearny and Union  
 Gassmann Lodging-house, Joseph Gassmann propr, 428 Broadway  
 Gasner Valentine, bootmaker, 306 Post  
**GATELY P J**, Hay Market Exchange Saloon, 1139 Market  
 Gates & Brown (A Gates and W W Brown), Ore Reduction Works, 104 Tyler  
 Gates Chas E, bakery, 1028 Stockton  
 Gates James H, druggist, co. New Montgomery and Howard

MUTUAL LIFE INSURANCE CO., OF NEW YORK, F. S. WINSTON, Presl. CHEAPEST AND BEST. See Adv. Page.

**H. WACHHORST** Repairs Watches, Chronometers and Clocks at Short Notice. **315 J Street, Sacramento, Cal.**

**ODD FELLOWS' SUPPLIES, Flags, Banners, etc., at NORCROSS & CO., Masonic Temple, No. 6 Post Street, S. F.**

154 *San Francisco.*

Gates J R & Co (J R Gates), druggists, 417 Sansome  
 Gates Justin, physician and druggist, Turkish and Russian steam baths, 722 Montgomery  
 Gates L A (Gates & Brown), 104 Tyler  
 Gatly Patrick, coal and wood, 1517 Broadway  
 Gatto John, wood and coal, SE cor Green and Larkin  
 Gatto Antonio, wood and coal, 2728 California  
 Gatto G (Antonio Sturla & Co), 2407 California  
 Gatto Michael, wood and coal, cor Green and Larkin  
 Gaubert Joseph, florist, 604 California  
 Gaubert Mrs J, nursery and florist, 604 California  
**GAUDES**, propr Sutter Street House, 308 Sutter  
 Gauggel Leo, bootmaker, 181 Minna  
 Gault Mrs Margaret, varieties, 614 Post  
 Gaussail Emile A, saloon, 1239 Stockton  
 Gauthier E & Co, stock brokers, 306 Montgomery  
 Gavin John, groceries, 28 Natoma  
**GAWNE JOHN** (Donaldson & Co), 319 California  
**GAWTHORNE JOHNSON F** (Gawthorne & Maguire), NW cor Main and Folsom  
**GAWTHORNE & MAGUIRE** (J F Gawthorne and R J Maguire), wood and coal, NW cor Main and Folsom  
 Gay Chas, real estate, 523 Montgomery  
 Gaynor John P, architect, 309 California  
**GEARD MRS E T**, lodging-house, 608 1/2 4th  
 Geantit A, butcher, stalls 16 and 18 S F Market  
 Gearhart Chas W, shorthand reporter, 636 Clay  
 Gearhart J W, stenographer, room 56, 309 Montgomery  
 Gearon John F, barber, 1103 Howard  
 Geary Dennis, groceries, 249 Fremont  
 Geary John F, physician, 131 Post  
 Geary Jeremiah, tanner, SW cor Guerrero and 15th  
 Geary Street Coal Co, William McKenzie mgr, 819 Geary  
 Geary Street Railroad Co, S C Bigelow treas, NE cor Geary and Buchanan  
 Geary Street Railroad Co's Works, NE cor Geary and Buchanan  
 Gebhardt Matilda (R Gonzales & Co), 106 Dupont  
 Gebler Theodore, agt New Science Dress Cutting, 1137 Mission  
 Geddes Charles, architect, 528 California  
 Geoffroy Celestine, groceries, 1211 Powell

Gehan Mrs Mary, confectionery, 1050 Howard  
 Gehrels J H (Gehrels & Lubben), SW cor Davis and Sacramento  
 Gehrels & Lubben (J H Gehrels and John Lubben), saloon, SW cor Davis and Sacramento  
 Gehret Mrs Sophie, mfr corsets, 120 Ellis  
 Gehrt H, groceries, 703 Dupont  
 Geilfuss Henry, architect, 33 Kearny  
 Geimann Wm, merchant tailor, 509 Montgomery  
 Geisen F, notions, 158 2d  
 Geist Wm (Pacific Furniture Factory), 736 Brannan bet 6th and 7th  
 Geistlich Wm, furnishing goods, 608 4th  
**GEITNER GEORGE**, bootmaker, 1880 Folsom  
 Gelien R G, cigar mfr, 221 Davis  
 Gellert Henry, barber, Brooklyn Hotel, Bush bet Montgomery and Sansome  
 Gendar & Co, candy store, 26 1/2 6th  
 Gendar J W (J W Gendar & Co), 948 Market  
 Gendar John, confectionary mfr, 26 6th  
 Gendar J W & Co (J W Gendar and W B Calvert), confectionery, 948 Market  
**GENDOTTI LUIGI**, wines and liquors, wholesale and retail, 440 Hayes and 508 Octavia  
 Genebern Bro, director Sacred Heart College, cor Eddy and Larkin  
 General Jackson Mining Co, R M Heath sec, 318 Pine  
 General Transatlantic Steamship Office, 5 Montgomery ave  
 Genesee Flour Mills, Henry Coumbrough & Co (Henry Coumbrough and George Summertun), proprs 713-719 Sansome  
 Genoa Bakery, G B Careaffa & Co proprs, 1309 Dupont  
 Gensberger M (Louis Kline & Co), 110 Bush  
 Gensler J, merchant tailor and furnishing goods, 316 6th  
 Genster Jacob, barber, 808 Larkin  
 Genty Minnie M, laundry, 132 Geary  
 Georg Franz, saloon, SW cor Noe and Henry  
 George C, dentist, 114 Geary  
 George Edward, dentist, 114 Geary  
 George John, restaurant, 207 3d  
 George Peter, fruit, 737 Broadway  
 Georges Hippolyte (Bine & Georges), 119 Sutter  
 Georgia Ice Co, H Deas sec, 44 Nevada Block  
 Geotz Paul, liquors, 775 Mission  
 Geraghty Michael, varieties, 1127 Folsom  
**GERARD MRS ELISABETH T**, lodging-house, 608 1/2 4th  
 Gerber J B, bootmaker, 302 Francisco

**CONKLIN BROS., PACIFIC STEAM CARPET BEATING, ALSO WHITENING. 333 TYLER ST. S. F.**

**CALVIN NUTTING & SON, Manufacturers all kinds IRON WORK, 227 Main Street, San Francisco.**

**JOE POHEIM, THE TAILOR. Suits made to order from \$20. 203 Montgomery & 724 Market.**



**JOE POHEIM, THE TAILOR.** Suits made to order from \$20. 203 Montgomery & 724 Market.

Gerberding A, commission merchant, 220 Clay  
**GERCKE FRED'K.** propr William Tell House, 315 and 317 Bush  
 Gercke G (Gercke's Hotel), SE cor Battery and Green  
 Gercke William, bakery, 1924 Howard  
 Gercke's Hotel, Chas De Harde and G Gercke proprs, SE cor Battery and Green  
 Geroko William & Co, bakery and confectionery, 1924 Howard  
 Gerdes C, expressman, cor Montgomery and Market  
**GERE GEO G.** physician, 318 Sutter  
 Gerey Mrs K, lodging-house, 704 Howard  
 Gerhard F G, publishers of the "Pacific Pilot," 36 13th  
 Gerhow Fred, liquors, 2 and 4 Mission  
 Gerisch George, carpenter, 1133 Clay  
 Gerken Diedrich (Gerken & Wobber), SW cor Mission and Spear  
 Gerken Henry, bootmaker, 210 4th  
 Gerken John, liquors, 540 Clay  
 Gerken & Wubber (Diedrich Gerken and Peter Wobber), saloon, SW cor Mission and Spear and 338 Main  
 Germain Dwight (George Spaulding & Co), 414 Clay  
 Germain Mrs W M, furnished rooms, 20 Montgomery  
**GERMAN - AMERICAN INSURANCE CO.** Thomas C Graut mgr, 213 Sansome  
 German Butchers Association Verein Eintracht, 316 Post  
 German Club, Sander's Hall, New Montgomery  
 German Empire, Consul of, General A Rosenthal, 318 Sacramento  
 German Fire Insurance Co of Baltimore, Philip Speyer & Co agts, 425 California  
 German Hospital, bet 14th and Ridley and Noe and Castro  
 German Insurance Co of Pittsburg, E D Farnsworth & Son agts, 219 Sansome  
 German Ladies' Relief Society, Verein Eintracht Hall, 316 Post  
 German Methodist Church, Folsom bet 4th and 5th  
 German Sausage Factory, B Engler propr, 227 4th  
**GERMAN SAVINGS AND LOAN SOCIETY.** Geo Lette sec, 526 California  
 Germania Lead Works, J G Kellogg pres, William A Aldrich vice pres, A W Bowman sec, works Salt Lake City, office 314 California  
 Germania Life Insurance Co, Julius Jacobs gen agt, 216 Sansome

Germania Lodge Knights of Honor, G H Woerz sec, B'nei B'rith Hall, 121 Eddy  
 Germon A & Co (Adolphus Germon and J W Hodykin), shingles, shakes, poles and ship knees, 113 Mission  
 Germon Adolphus (A Germon & Co), 113 Mission  
 Geruier Mrs Mary, bakery, cor Filbert and Montgomery ave  
 Gerold Philip, see San Francisco Grain Exchange, 327 Pine  
 Gerrish Mrs M Eliza, artist in wax flowers, point lace and embroidery, 127 Kearny  
 Gerry S R, physician, 645 Washington  
 Gerson & London (Nathan Gerson and Henry London), leaf tobacco and cigars, 611 Sansome  
 Gerson Nathan (Gerson & London), 611 Sansome  
 Gerstenberg C, oysters, 1310 Polk  
 Gerstle Lewis (Louis Sloss & Co) pres Alaska Commercial Co, 310 and 312 Sansome  
 Gethings Mrs Annie N, bakery, 510 4th  
 Getleson B & Co (Bernard Getleson) leather and shoe findings, 520 and 522 Market  
 Getleson D, liquors, 795 Mission  
 Getz August, painter, 310 Mason  
 Getz Bros & Co (Joe and L Getz) commission merchants, 301 and 303 Front  
 Getz & Hirshfeld, dairy produce, Grand Central Market  
 Getz Joe (Getz Bros & Co), 301 Front  
 Getz L (Getz Bros & Co), 301 Front  
 Getz R J (Getz & Swan), 727 Market  
 Getz & Swan (R G Getz & G Swan), house painters, 727 Market  
 Ghirardelli A (Ravenna, Ghirardelli & Co), 421 and 423 Battery  
 Ghirardelli D (D Ghirardelli & Sons) 415 and 417 Jackson  
 Ghirardelli D Jr (D Ghirardelli & Sons), 415 and 417 Jackson  
**GHIRARDELLI & SONS** (D, J and D Ghirardelli Jr), coffee, chocolate and spice mfrs, 415 and 417 Jackson  
 Ghirardelli J (D Ghirardelli & Sons), 415 and 417 Jackson  
 Ghetaldi E, saloon, 514 1/2 Battery  
 Ghisla Sa vators, umbrella and parasol factory, 1306 Stockton  
 Ghio Felice, merchant tailor, 101 Montgomery ave  
 Ghisselli Giocondo, tailor, 114 Pacific  
 Giamboni N, propr Campi's Restaurant, 531 and 533 Clay  
 Giampoli Giovan, wood and coal, 908 and 910 Stockton  
 Giannotti L, fruit, 209 1/2 2d  
 Gianettoni G, saloon, SW cor Kearny and Montgomery ave

**SUN INSURANCE CO., 415 CALIFORNIA STREET, SAN FRANCISCO.**

**H. W. ACHORST, Jeweler, 315 J Street, Sacramento, Sign of the Town Clock.**

**GIANETTONI M** (Buzzoni & Gianettoni), 29 6th  
**Giannelli D**, fruit and vegetables, 911 Bryant bet 6th and 7th  
**Giannini Henry**, laundry, 824 Laguna  
**GIANNINI P A.** watchmaker, 109 Montgomery  
**Giant Powder Co**, Albert Dibblee pres, 4 California  
**GIBB JAMES**, liquors, 617 Merchant  
**Gibbs C D**, surveyor and draughtsman, 117 and 118 Montgomery Block  
**Gibbs J T**, surveyor and draughtsman, 102 Montgomery Block  
**Gibbon E F**, watches and jewelry, 625 Kearny  
**Gilhons J F**, physician, 623 Kearny  
**Gibbons E P**, engraver, 219 Bush  
**GIBBONS H.** physician and editor "Pacific M and S Journal," 101 Dupont  
**GIBBONS HENRY JR.** physician and editor "Pacific M and S Journal," 101 Dupont  
**Gibbs C E** (Scotchler & Gibbs), 318 Front  
**Gibbs C V S**, adjuster of marine losses, 318 California  
**Gibbs F A** (Geo W Gibbs & Co), 33 Fremont  
**Gibbs Geo W** (Geo W Gibbs & Co), 33 Fremont  
**Gibbs Geo W & Co** (Geo W and Fred A Gibbs and Ed A Selfredge), iron and steel and blacksmiths' tools, 33-39 Fremont and 34-40 Beale  
**Gibbs Reuben F**, sawsmith, 604 Mission  
**Gibeau I O**, wagonmaker, 2944 Mission  
**Giblin Wm**, bootmaker, 159 9th  
**Giblin James**, groceries, NW cor Freelon and Zee  
**Gibson & Co** (H D W Gibson), job printers, 224 Stockton  
**Gibson Geo B**, furniture and upholsterer, 339 Hayes  
**Gibson H D W** (Gibson & Co), 224 Stockton  
**Gibson Rev M M**, Pastor United Presbyterian Church, 107 and 109 Mason  
**GIDDINGS B F**, mgr "Railroad Gazetteer," 219 Bush  
**Gies Kilian**, hairdresser, 434 Pacific  
**Giese Bros** (O and J Giese), groceries, 230 Pacific  
**Giese C** (Giese Bros), 230 Pacific  
**Giese J** (Giese Bros), 230 Pacific  
**Giesen Robert**, blacksmith, 305 Linden  
**Giffin John**, hardware, 3006 Mission  
**Giffin O F**, merchant, 310 Pine  
**Gihon Geo H**, engraver, 109 Montgomery  
**Gihon Thomas**, engraver, 109 Montgomery

**Gilbart Wm**, groceries, SW cor Dupont and Union  
**Gilbert A**, French candy mfr, 422 Bush  
**Gilbert Alexander**, hotel, 824 Montgomery  
**Gilbert August**, confectionery, 410 Hayes  
**GILBERT C W** (Gilbert & Moore), 18 Sutter  
**Gilbert Geo S** (Chaffee, Gilbert & Bonestell), 409 Front  
**Gilbert House**, lodgings, 824 Montgomery  
**Gilbert Michael**, second-hand clothing, 243 3d  
**GILBERT & MOORE** (C W Gilbert and H A Moore), wholesale furniture, 18 and 20 Sutter and 556-572 Brannan  
**Gilbert Mrs M W**, lodging-house, 721 Bryant  
**Gilchrist J G** (Kelly & Gilchrist), 309 Front  
**Gilchrist Mrs Mary A**, dressmaker, 930 Harrison  
**Gildemeester J P H**, real estate, room 6 621 Sansome  
**GILE H S** (Doane & Co), 64 California Market  
**Gilfether Thomas**, coal and wood, 415 5th  
**Gillfillan & Hohenschild** (J F Gillfillan and Geo Hohenschild), fruits and vegetables, 33, 34, 45 and 49 California Market  
**Gillfillan J G** (Gillfillan & Hohenschild), 33 California Market  
**Gill Robert**, liquors, cor Filbert and Van Ness ave  
**Gill A**, Branch Bakery, 1885 Mission  
**Gillam J R**, piano mfr and piano tuner, 761 Howard  
**GILLER C L**, seal engraver and die sinker, 402 Montgomery  
**Gilleran William**, saloon, NE cor Howard and 3d  
**GILLESPIE CHAS V**, attorney-at-law and searcher of records, 522 California  
**Gillespie James** (Gillespie, Van DeMark & Co), 11 Drumm  
**Gillespie T F**, groceries, 1316 Sacramento  
**GILLESPIE VAN DEMARK & CO** (James Gillespie, Geo Van DeMark and Chas Heintzen), mfrs and wholesale dealers in brooms, brushes, wood and willow ware, 11 Drumm  
**Gillespie Wm J** (Robinson & Gillespie), 337 and 339 Sutter  
**Gillespie Wm M**, groceries, 1316 Sacramento  
**Gillespy John H**, mining sec, room 75, 309 Montgomery

**The "ROYAL ST. JOHN" SEWING MACHINE, No. 30 Broadway Street, San Francisco, Cal.**

**JOE POHEIM, THE TAILOR, makes the BEST FITTING Clothes in the State.**

**JOE POHEIM, THE TAILOR, makes the BEST FITTING Clothes in the State.**

Gillfillan Mrs Sophie, dairy produce, retail, 2113 Fillmore  
 Gilligan Mrs Kate, dressmaker, 1004 Howard  
 Gilligan Martin (Kenney & Gilligan), 127 8th  
 Gilliland Adam, sec Canadian Association, 121 Eddy  
 Gillmore George C, carpenter, 1127 Howard  
 Gilman B F (Gilman & Racouillat), cor 9th and Harrison  
 Gilman C H (Gower & Gilman), cor Front and Broadway  
 Gilman G B (Gilman, Walker & Co), 224 Front  
 Gilman & Racouillat, patent Tule Covers, cor 9th and Harrison  
**GILMAN, WALKER & CO** (G B Gilman, J G Walker and C W Craig), dealers in Kentucky whiskies, 130 2d, Louisville, Kentucky, California office, 224 Front  
 Gilmor J W A, paying teller, First National Gold Bank  
 Gilmore Geo C, mattress maker, 1127 1/2 Howard  
 Gilmore Henry J (Foley & Gilmore), SW cor 1st and Mission  
 Gilmore J H (Van Norden & Gilmore), supt Mechanics' Industrial Exhibition, 607 Montgomery and 27 Post  
 Gilmour J D, blacksmith and shipsmith, 209 and 211 Main  
 Gilmour Thos, saloon, NE cor Grove and Laguna  
 Gilmour Wm, carpenter, 704 Laguna  
 Gilson Edward, justice of the peace, SE cor Washington and Kearny  
 Gilson L, mining engineer, 211 Sansome  
 Gimmel Edward (Cummings, Gimmel & Co), 424 Battery  
 Gimpel M C (Derbaum & Gimpel), painters, 819 Market  
 Gingg John A, Swiss Exchange Saloon, 415 Pine  
 Ginocchio D (C Cuneo & Co), 539 Washington  
 Ginocchio G, commission merchant, 217 Sacramento  
 Ginty & Blanchard (James Ginty and David Blanchard), saloon, NE cor 3d and Mission  
 Ginty James (Ginty & Blanchard), NE cor 3d and Mission  
 Giosseppe Crocco, saloon, NE cor Green and Stockton  
**GIOVANNINI FRANCISCO**, wood and coal, SE cor Broadway and Kearny  
**GIOVANNINI DANIEL**, wood and coal, 810 Pacific  
 Giovanni Silvesto, saloon, 306 Montgomery ave

Giovannola Antone (Perpoli & Giovannola), 1817 Powell  
 Girard A, restaurant, 612 Montgomery  
 Girard Ernest, turner of instruments, 502 Stockton  
 Girard F R, pianos, 332 Sutter  
 Girard House, lodgings, D McMillan propr, 142 Sacramento  
 Girard Insurance Co of Philadelphia, Hutchinson & Mann, 322 and 324 California  
 Girard L, mdse broker, 214 California  
 Girardin J E, barber, 1905 Fillmore  
 Giraud E (Giraud & Martin), 532 Pacific  
 Giraud & Martin (E Giraud and Charles Martin), saloon, 532 Pacific  
 Girls' High School, cor Bush and Hyde  
 Girvin Ernest A, stenographer, 636 Clay  
 Girvin R D (Fish, Blum & Girvin), 327 Pine  
 Giselman Wm, real estate agt, 636 Clay  
 Gitchell J M, register in bankruptcy, 636 Clay  
 Githens Rev W L, clergyman (Church of the Advent), Howard foot New Montgomery  
 Giusti Joseph, restaurant, 105 California Market  
 Giusto James, cigars and tobacco, SE cor Market and 4th  
**GLADDING CHAS** (Gladding, McBean & Co), res Lincoln, Placer Co, Cal  
**GLADDING, McBEAN & CO** (Charles Gladding, P Mc G McBean and George Chambers), mfrs of and dealers in vitrified iron, stone, sewer pipe, water pipe, terra cotta chimney pipe and tops, fire brick and tile, fire clay, chemical mfrs' ware, 1310-1316 Market  
**GLADE F W**, Spear Street Planing Mills, doors, sash, etc, 30-34 Spear  
 Glasinovich Antone, restaurant, 2016 Fillmore  
 Glasko Morris, junk, 1625 1/2 Mission  
 Glason E O, grocery, 309 Hayes  
 Glass Marcos, fancy goods, 324 16th  
 Glassman A B, barber, 9 Pacific  
 Glassman Jacob, cigars and tobacco, SW cor Montgomery and California  
 Gleason P H, liquors, 304 Francisco  
 Gleizes B, bakery, 1425 Dupont  
 Glennan Martin, meat market, NE cor O'Farrell and Jones  
 Glen's Falls Insurance Co, Jacobs & Easton general agts, 216 Sansome  
 Glenwood (The), Mrs Jones propr, 1122 Market  
 Gless A, importer of liquors, SE cor 4th and Harrison and 401 4th  
 Glick Kolman, crackerery, 306 1/2 3d  
 Glickman David, watchmaker, 210 1/2 Fillmore

**MUTUAL LIFE INSURANCE CO., OF NEW YORK. ECONOMICAL MANAGEMENT. CAREFUL SELECTION OF RISKS.**

**HARDWOOD LUMBER & WAGON STOCK, WHITE OAKS, 13 & 15 MAIN and 14 & 16 Spear St. S F.**

**H. WACHHORST'S** Selection of JEWELRY is the Richest in the State. **No. 315 J St., Sacramento, Cal.**

Glissmann H, grocery, 438 Hayes  
 Glissmann Madame Julia, music teacher,  
 316 Hayes  
 Globe Business College Association  
 (The), 640 Clay  
**GLOBE IRON WORKS.** Nuttall, Bacon  
 & Co, 222 and 224 Fremont  
 Globe Marine Insurance Co (The) (lim-  
 ited) of London, England, and Chinese  
 Insurance Co of Hongkong,  
 Degeners & Co agts, 303 California  
 Gloestein August, saloon, 710 Mont-  
 gomery  
 Gloom John, groceries, 421 Geary  
 Glouber M F & Co (M F Glouber), gro-  
 ceries, SE cor Geary and Webster  
 Glover H R (Glover & Willcomb), 65-  
 69 New Montgomery  
 Glover & Willcomb (H R Glover and  
 Geo Willcomb), curled hair, tickings,  
 feathers, burlap, webbing, comforters,  
 etc, 65-69 New Montgomery  
 Glunz C, broom factory, 64½ West Mis-  
 sion  
 Glynn James, insurance broker, 441  
 California  
 Glynn John (Munro & Glynn), Filbert  
 nr Fillmore  
 Glynn Wm, saloon, 158 1st  
 Goad & Redding (W F Goad and Joseph  
 D Redding), attorneys-at-law, 302  
 Montgomery  
 Goad W F (Goad & Redding), 302  
 Montgomery  
 Gobbee Ernest, watchmaker and jeweler,  
 535 Folsom  
 Gobey Frank, liquor and oyster saloon,  
 228 Sutter  
 Goble J E, liquors, end of Railway  
 Wharf, Long Bridge  
 Godart Jules, architect, 417 Mason  
 Godchaux L, (M Brandenstein & Co),  
 529 Clay  
 Goddard C L, dentist, 23 Post  
 Goddard C L, dressmaker, 200 Post  
**GODDARD GUILFORD**, stationery,  
 bakery and confectionery, 914 Valen-  
 cia  
 Goddard O M, mgr for D M Osborne &  
 Co, 33 Market  
 Godet L, laundry, 910 Howard  
 Godfrey Mrs A, dressmaker, 1025 Sutter  
 Godfrey Henry, bakery, 705 Polk  
 Godfrey & Malloy (J S Godfrey and Jas  
 Malloy), sailmakers, 50 Clay  
 Godfrey W A H, furnishing goods, 101  
 and 103 2d  
 Godoy J F (Winans, Belknap & Godoy),  
 604 Merchant  
 Godsill John, saloon, 904 Market and  
 3 and 5 Ellis  
 Goebel A, bootmaker, 422½ 3d  
 Goebel Chas, bakery, 313 6th  
 Goecken H B, bakery, 511 3d

Goedecke L, butcher, 1322 Dupont  
 Goe Saml E, dentist, 26 Montgomery  
**GOEHRING A**, mfr artificial flowers  
 and feathers, wholesale milliner, 944  
 Mission  
 Goepel Robert, bootmaker, 11 Sutter  
 Goertzhain H E, meat market, 1103  
 Leavenworth  
 Goethals Bros (Gustave and John Goe-  
 thals), upholsterers, 633 Broadway  
 Goethals Chas L (Goethals & Wenes),  
 1103 Stockton  
 Goethals & Wenes (Charles L Goethals  
 and Victor Wenes), machinists, 1108  
 Stockton  
 Goetjen Bros (Fred, Jacob and Charles  
 Goetjen), groceries and liquors, SW  
 cor Stockton and Sacramento and  
 1319 Sacramento  
 Goetjen Charles (Goetjen Bros), 1319  
 Sacramento  
 Goetj n Fred (Goetjen Bros), SW cor  
 Stockton and Sacramento and 1319  
 Sacramento  
**GOETJEN JACOB**, groceries, wines  
 and liquors, NE cor Hyde and Jackson  
 Goetjen Jacob (Goetjen Bros), 1319  
 Sacramento  
 Goetz P, coal, 514 Union  
**GOETZ PAUL**, wines and liquors, 775  
 Mission  
 Goetze Henry, groceries, SW cor Post  
 and Webster  
 Goetze W, painter, 124½ 11th  
 Goetze Wm M (Lindsey & Goetze), SW  
 cor 20th and Guerrero  
**GOFF C P**, attorney-at-law, 606 Mont-  
 gomery  
 Gogovich Geo (Geo Martinovich & Co),  
 303 East  
 Goger Chas, plumbing, 221 Dupont  
 Goger John, liquors, 506 Clay  
 Goggin Miss Amelia, teacher Valencia  
 Primary School  
 Goggin E W (Francis, Valentine & Co),  
 517 Clay  
 Goggin John, bootmaker, 1319½ Larkin  
**GOHLINGHORST GEO J**, liquors and  
 chop house, 1914 Market and 1 Haight  
 Goicovich George J, restaurant, 1101  
 Stockton  
 Golcher Wm (Clabrough & Golcher) 630  
 and 632 Montgomery  
 Gold and Stock Telegraph Co, Geo S  
 Ladd pres, John I Sabin supt, 222  
 Sansone  
 Goldberg Chas, carpet layer, 514 3d  
 Goldberg Mrs D, music teacher, 1414  
 Powell  
 Goldberg D, tailor, 118 Leidesdorff  
 Goldberg Jacob (Lebenbaum, Goldberg  
 & Bowen) 430 Pine (Lebenbaum, Gold-  
 berg & Co) 1447 Post, and (Lebenbaum  
 & Goldberg) 120 Post

**CONKLIN BROS., PACIFIC STEAM CARPET BEATING, ALSO WHITENING. 333 TYLER ST., S. F.**

**JOE POHEIM, THE TAILOR, 724 Market and 203 Montgomery Streets, S. F.**

**JOE POHEIM, THE TAILOR, 724 Market and 203 Montgomery Streets, S. F.**

Goldberg & Lewenthal (S Goldberg and J W Lewenthal), carpets, window shades, etc, 25 4th  
 Goldberg Max, pawn-broker, 538 Kearny  
 Goldberg S (Goldberg & Lewenthal), carpets, oil cloths, mattresses, 933 Market  
 Goldberg S L (Brandenstein A & Co) 508 and 510 Washington  
 Golden Age Flouring Mills, 717-721 Battery  
 Golden Age Mill Co, P A Campbell pres, George Schroder sec, 717-721 Battery  
 Golden City Chemical Works, S M Van Wyek supt, Cornelius O'Connor pres, cor 7th and Townsend, office 303 Montgomery  
 Golden City Straw Works, Wm H Hill propr, 753 Mission  
 Golden Eagle Hotel, D Hartnett propr, 404 and 406 Broadway  
 Golden Eagle Restaurant, Hemme & Maurer proprs, 917 Market  
 "Golden Gate" (The) (weekly), Thompson & Co publishers, 1326 Bush  
 Golden Gate Bazaar, D W Coghlan propr, 926 Larkin  
 Golden Gate Block, Thomas Cooper janitor, 131 Post  
 Golden Gate Boat Club, Long Bridge  
 Golden Gate Court, A O F, B'nai B'rith Hall, 121 Eddy  
**GOLDEN GATE FLOURING MILLS**, Horace Davis & Co proprs, 41-49 1st  
 "Golden Gate Gazette," 502 Washington  
 Golden Gate Hall, 1622 Pacific  
 Golden Gate Hall (Masonic), 131 Post  
 Golden Gate Hotel, Henry Dederky propr, 134 4th  
 Golden Gate Lodge No 129, Independent Order B'nai B'riths, 1 Hyman sec, B'nai B'rith Hall, 121 Eddy  
 Golden Gate Mutual Loan Association, room 9, 309 California  
 Golden Gate Park, entrance Baker bet Oak and Fell  
**GOLDEN GATE PLASTER MILLS**, Lucas & Co proprs, 213-217 Main  
**GOLDEN GATE RESTAURANT**, L J Grant propr, 388 Francisco  
 Golden Gate Paper Box Factory, A Fleishhaecker & Co (J Hansen) 190 Stevenson  
**GOLDEN GATE WOOLEN MFG CO**, Donald McLennan mgr, office 112 Bush, mills cor Butte and Bryant ave  
**GOLDEN STATE AND MINERS' IRON WORKS**, W L Palmer pres, J W Knox sec, 237 and 251 First  
 Golden Thomas, undertaker, 1248 Market

Golder L F (Cole, Kenny & Co), 421 Front  
 Goldwater Max, tailor, 124 Folsom  
 Goldman E J, commission merchants, 506 Battery  
 Goldman I A (Goldman & Son), 2933 and 2935 16 h  
 Goldman Isaac W (I Goldman & Co) Tulare, office 209 Sansome  
 Goldman Jacob, fruits, Railroad and 14th ave  
 Goldman Isaac A (Goldman & Son), 2933 16th  
 Goldman Louis (Goldman & Son), 2933 16th  
 Goldman M, stock-broker, 316 Montgomery  
 Goldman Samuel, barber, 1159 Folsom  
 Goldman Sol, bootmaker, 1025 Howard bet 6th and 7th  
 Goldman & Son (Isaac A and Louis Goldman), dry goods, 2933 and 2935 16th  
 Goldneyer Isaac H, meat market, NE cor Webster and Ellis  
 Goldshal Mrs M L, dressmaker, 107 6th  
 Goldschmidt Nathan, ladies and gents' furnishing goods, 468 1/2 6th  
 Goldsmith T H, boot and shoe store, 307 Hayes  
 Goldsmith A M, see S F Pioneer Woollen Factory, 115 Battery  
 Goldsmith A, see Pioneer Lodge F S of Israel and San Francisco Lodge K of H, 121 Eddy  
 Goldsmith Delos E, agt Turbine and Buckeye Windmills, 33 Market  
**GOLDSMITH EDWIN S** (Goldsmith & Son), 26 Montgomery  
 Goldsmith G, sec Pacific Lodge I O B B, 121 Eddy  
 Goldsmith I, bootmaker, 307 Hayes  
 Goldsmith J (Frank Goldsmith & Co), 1 Sansome  
 Goldsmith J R, fancy stationery, 1206 Polk  
 Goldsmith N, variety store, 468 1/2 6th  
 Goldsmith S, gents' and ladies' furnishing goods and fancy goods, 250 3d  
**GOLDSMITH & SON** (W E and Edwin S Goldsmith), engravers, 26 Montgomery  
**GOLDSMITH WM E** (Goldsmith & Son), 26 Montgomery  
**GOLDSTEIN & COHN** (Simon Goldstein and Herman Cohn), importers of human hair, wholesale and retail, wigmakers and hairdressers, Phelan's Building, 822 Market  
 Goldstein E L (B Dreyfus & Co), 630-642 Brannan and 121 California  
**GOLDSTEIN SIMON** (Goldstein & Cohn), Phelan's Building, 822 Market  
 Goldstine R, junk, 327 3d

**INSURE IN THE SUN INSURANCE CO., WHICH ADJUSTS AND PAYS ITS LOSSES PROMPTLY.**

**H. WACHHORST** Has an Endless Variety of Rings from Solid Gold to COSTLY DIAMOND SETTING. 315 J St., Sacramento.

Goldstone Jacob (P & J Goldstone), cor Bush and Polk  
 Goldstone Jacob, clothing, 926 and 928 Dupont  
**GOLDSTONE J B** (Starbird & Goldstone), 101-107 Market  
 Goldstone Michel, importer dry goods and furnishing goods, 4 Battery  
 Goldstone Peter (P & J Goldstone), cor Bush and Polk  
 Goldstone P & J (Peter and Jacob Goldstone), dairy produce, stalls 28 and 29, cor Bush and Polk  
 Goldthwait Alfred (Littlefield, Allison & Co), 309 and 311 Washington  
 Golly Ambroise, watchmaker and jeweler, 301 Montgomery ave  
 Golly J B & Co, Oscar Sorge propr, books and stationery, 26 Geary  
 Golly Joseph, barber, 1203 Dupont  
 Golly Leon (Golly & Uhl), 429 California  
 Golly & Uhl (Leon Golly and George Uhl), stock brokers, 429 California  
**GOLTERMANN & CO** (Hermann Golttermann and A B Levi), importers and wholesale dealers in druggists' sundries, fine fancy goods, rubber goods, sponges and chamois skins, 21 Sutter  
**GOLTERMANN HERMANN** (Golttermann & Co), 21 Sutter  
 Gombert Edward (Kraemer & Gombert), 252 3d  
 Gombrich A & fils (Kahn Bros & Co), res Paris  
 Goncalves Manwell, bootmaker, 616 Post  
 Gonelle Domenico, saloon, 327 Montgomery ave  
**GONSALES MRS G S**, dressmaker, 909 Clay  
 Gonzales R & Co (Ricardo Gonzales and Matilda Gebhardt), necktie factory, 106 Dupont  
 Gonzales Ricardo (R Gonzales & Co), 106 Dupont  
 Gonzales Richard, necktie manufacturer, 39 Sutter  
 Good & Roney, agts Vallejo and San Francisco Express, 418 Sacramento  
 Good Templars' Orphan Asylum, Vallejo  
**GOODALL CHARLES** (Goodall, Perkins & Co), 10 Market  
**GOODALL EDWIN** (Goodall, Perkins & Co), 10 Market  
**GOODALL PERKINS & CO** (Chas Goodall, George C Perkins and Edwin Goodall), agts Pacific Coast Steamship Co and Oregon Railway and Navigation Co, propr tug boats and agts Spring Valley Water Co for shipping, 10 Market  
 Goodday Louis, dry goods and clothing, 1942 Fillmore

Goodell C, propr Marlborough House, NW cor 2d and Folsom  
 Goodfellow W S, attorney-at-law, 230 Montgomery  
**GOODKIND ABRAHAM** (M Hyman & Co), 515 Market  
 Goodkind Henry (Fechheimer, Goodkind & Co), 16 and 18 Sansome  
 Goodman Abraham, jewelry and watches, 414 Kearny  
 Goodman David (Hart & Goodman), 76 and 78 California Market  
 Goodman L (Oppenheimer & Co), NE cor Front and California  
 Goodman Marcus, junk, 627 Pacific  
 Goodman Samuel, tailor, 523 Pacific  
 Goodmann S P, toys and fancy goods, 3 6th  
**GOODMAN T H**, general passenger and ticket agt C P R R, agt Occidental and Oriental Steamship Co, cor 4th and Townsend  
 Goodman Thos (Kramer, Goodman & Co), 109 Battery  
**GOODNOUGH A M**, wholesale pianos and organs, 23 5th  
 Goodrich H C, (I L A Broderson & Co), 68-72 Ogden Place, Chicago  
 Goodrich John H, carriage-maker, 112 Oregon  
 Goodrich Mrs Knox, associate editor "Woman's Herald of Industry," San Jose  
 Goodrich Taylor, wholesale stoves and ranges, 254 and 256 Market and 8 and 10 Front  
 Goodshaw Mining Co, Chas C Harvey sec, 309 California  
 Goodwin Chas, pork-packer, 15 and 32 Centre Market  
**GOODWIN M & CO**, wholesale liquors, 407 Battery  
 Goodyear Rubber Co, R H Pease Jr and S M Runyon agts, 577 and 579 Market  
 Gould Mrs K, liquors, 23 Baldwin Court  
**GORDAN BROS** (R and J Gordan), merchant tailors, 202 Kearny  
**GORDAN J** (Gordan Bros), 202 Kearny  
 Gordan Robert, merchant tailor, 803 Market, (and Gordan Bros)  
**GORDAN ROBT** (Gordan Bros), 202 Kearny  
 Gorden Mrs F L, private school, 535 Greenwich  
 Gordi John U, restaurant, 132 4th  
 Gordon C P, mining sec, room 23, 309 Montgomery  
**GORDON C W**, printer and stationer, room 67, 320 Sansome and 419 Sacramento  
 Gordon E E, lodging-house, 733 Market  
 Gordon G F, attorney-at-law, 502 Montgomery

**THE "NEW REMINGTON" SEWING MACHINE,** No. 39 Second Street, San Francisco, Cal. C. SHAWL, General Agent.

**CALVIN NUTTING & SON,** GIRDERS, JAIL AND FENCE WORK 227 Main Street, San Francisco.

**JOE POHEIM, THE TAILOR, 724 Market and 203 Montgomery Streets. S. F.**

**JOE POHEIM, THE TAILOR, 724 Market and 203 Montgomery Streets, S. F.**

Gordon G W, attorney-at-law, 320 Sansome  
**GORDON HARDWARE CO.** (C L Dingley pres, James E Gordon vice pres and W H Hooke sec, wholesale hardware and mfrs agts, 8 and 10 Pine  
 Gordon & Healy (M Gordon and E Healy), liquors, 22 Hayes  
**GORDON JAS E**, vice pres Gordon Hardware Co, 8 and 10 Pine  
 Gordon J S G, wood and coal, 429 Powell, SW cor Sutter  
 Gordon Laura DeForce, attorney-at-law, 331 Montgomery  
 Gordon M (Gordon & Healy), 22 Hayes  
 Gore Benj B, commercial broker, 412 Clay  
 Gorevan Bros (J and W Gorevan), merchant tailors, 426 Montgomery  
 Gorevan J (Gorevan Bros), 426 Montgomery  
 Gorevan W (Gorevan Bros), 426 Montgomery  
 Gorfinkel Wm, barber, 412 1/2 6th  
 Gorham Geo C, Jr, attorney-at-law, Nevada Block  
 Gorham Mfg Co, silversmiths, Phelps & Miller mngs, 120 Sutter  
 Gorham M C, groceries, 164 Jessie  
 Gorham W T (Coleman & Gorham), 214 Sacramento  
 Gorie James (Weed & Gorie), 927 Market  
 Gorman Miss J B, teacher South San Francisco School, SW cor 14th ave and L  
 Gorman Martin, saloon, 313 Folsom  
 Gorman Mrs Mary, groceries, 313 Folsom  
 Gorman P O, groceries, 410 Folsom  
 Gorman W J, principal South San Francisco School, SW cor 14th ave and L  
 Gorom Nelson, observer US Signal Service, 42 Merchants' Exchange  
 Gorrill C H, pres Pacific Bridge Co, 4 California  
 Gorrill R W, treas Pacific Bridge Co, 4 California  
 Gorsig Henry, saloon, 113 Davis  
 Gorton A S, cooper, 417 Main  
**GOSHEN SWEEPER AND WRINGER CO.** D E McConaughy general agt, 242 3d  
 Goslinsky E & Co (Elias Goslinsky and Geo Brownstein), mfrs cigars and importers of tobacco, 219 and 221 Battery  
 Goslinsky Elias (E Goslinsky & Co), 219 and 221 Battery  
 Gospel Hall, 1210 Market  
**GOSS & DOW** (L Goss and Geo E Dow), hydraulic engineers and machinists, Steam Pump Works, 114 and 116 Beale  
**GOSS MRS G W**, candy, 1905 Mission

Goss L (Goss & Dow), 114 Beale  
 Goss M, poultry, 506 Clay  
 Gossman G, teacher languages, 23 Powell  
 Gost B, clothing, hats and furnishing goods, 135 4th  
 Gott G A (Gott & White), 4 Steuart  
 Gott & White (Geo A Gott and H R White), agt Cape Ann Copper Paint, 4 Steuart  
 Gottig Lawrence, pres German S and L Society, 526 California  
 Gottlieb Louis, bootmaker, 320 Taylor  
 Gottschalk Charles H, watchmaker and jeweler, 507 California  
 Gottung Mrs F, dressmaker, 448 Clementina  
 Gottung Miss Carrie, dressmaker, 448 Clementina  
 Gouch Geo, liquors, cor 16th and Valencia  
 Goud Geo L (Geo H Tay & Co), 105 California  
 Gougeon F X, carpenter, 703 Valencia  
**GOUGH H DORSEY**, attorney-at-law, 603 Washington  
 Gough John, groceries, 1016 Bryant  
 Gough Mrs M, groceries, 1016 Bryant  
 Goughlan Mrs J, millinery, 919 Market  
 Gould Albert R, carpenter, 416 Larkin  
 Gould C B, supt Market Street Railroad, foot of Market  
 Gould & Curry Silver Mining Co, Alfred K Dubrow, 309 Montgomery  
 Gould Nelson C, bootmaker, 635 Howard  
 Gould S H, agt, 37 Market  
 Gould Wm O, insurance agt, 418 California  
 Goulding John, produce, 217 Valencia  
 Gounieaux August, sewing machine agt, 426 Hayes  
 Gourdon Mrs Emily, laundry, 807 Howard  
 Gove D M, druggist, 2408 California  
 Gowan Edward (Walcom, Gowan & Coffee), 421 and 423 Pacific  
 Gowen Miss Abbie E, medium, 136 6th  
 Gower & Gilman (S J Gower and C H Gilman), proprs Pacific Free and U S Pacific Bonded Warehouses, NW cor Broadway and Front  
 Gower S J (Gower & Gilman), NW cor Broadway and Front  
 Goyheneix Peter, laundry, 143 9th  
 Graaff Julius S, attorney-at-law, 234 Montgomery  
**GRABIO J B**, fruits, cor Bryant and 26th  
 Graber Chas, butcher, 940 Bryant  
 Grabe Frank, saloon, cor Dwight and San Bruno ave  
 Gracchi Jacob (Baglietto & Gracchi), 421 Davis

**MUTUAL LIFE INSURANCE CO., OF NEW YORK. ECONOMICAL MANAGEMENT. CAREFUL SELECTION OF RISKS.**

**H. WACHHORST,** Importer Fine Watches, Jewelry, Silverware, Precious Stones, etc. **315 J St., Sacramento, Cal.**

**ODD FELLOWS' SUPPLIES,** Flags, Banners, etc., at **NEWBROSS & CO.,** Masonic Temple, No. 6 Post Street, S. F.

162

San Francisco.

Grace Episcopal Church, cor California and Stockton  
Grace Henry, ammunition, 418 6th  
Grace John, horseshoer, 1108 Howard  
Grace John W (J W Grace & Co), 40 California  
Grace Mrs Julia, furniture and bedding, 333 6th  
Grace J W & Co (George L Duval, Jno W, Wm R and Michael P Grace and Chas R Flint), shipping and commission merchants, 40 California  
Grace M E Church, Mission nr 18th, Rev A T Needham pastor, 204 19th  
Grace Michael P (J W Grace & Co), 40 California  
Grace Wm R (J W Grace & Co), 40 California  
Gradwohl Mrs Esther, fancy goods, 225 16th  
Gradwohl M & H, butchers, 529 4th  
Grady M E, meat market, 613 Post  
Grady Michael, housesmith, 109 1st  
Graef Carl T, attorney, 623 Commercial  
Graft Albert, metal spinner and tinware, 46 2d  
Graft L, horseshoer, Railroad ave nr 5th ave, South San Francisco  
Graham C H (W B Cluff & Co), 19 6th  
Graham Mrs E B, dressmaker, 230 Ellis  
Graham G D, book-keeper, J H Dorety, 527 Commercial  
Graham H, boarding-house, 1122½ Larkin  
Graham John, marble works, Point Lobes nr I O O F Cemetery  
Graham John T, groceries, cor 27th and Alabama  
Graham M A, machine shop, 23 Stevenson  
**GRAHAM PAPER CO,** W G Richardson, mgr, 507 Montgomery  
Graham Thos A, grocery, 401 Hayes cor Gough  
Graham's Hall, 284 Harrison  
Grall Frederick, saloon, 462 Brannan  
Gram & Anderson, undertakers, 215 4th  
Grampsis Paul (Cuttin & Grampsis), SE cor Taylor and Turk  
Grand Arcade Market, 323 6th  
Grand Army Republic Hall, 71 New Montgomery  
**GRAND CASINO DE MARSEILLE SALOON,** G Sormano propr, 308 Montgomery ave  
**GRAND CENTRAL AUCTION STORE,** J W Jones propr, ladies' underwear and fancy goods, 24 6th  
Grand Central Hall, 995 Market  
Grand Central Market, E J Baldwin propr, SE cor Market and 6th  
Grand Central South Mining Co, George D Edwards sec, 414 California  
Grand Conservatory of Music, 640 Clay

Grand Council Independent Order Chosen Friends, H E Griffin P G C, Isaac L Lang G sec, Jno W Shaeffer G treas, St Ann's Building  
**GRAND DRY GOODS STORE,** C Curtin propr, 911 and 913 Market  
**GRAND ENCAMPMENT I O O F,** Walter B Lyon, grand scribe, 325 Montgomery  
**GRAND FLORAL MARKET,** Bernhard Wolf propr, 741-747 Mission  
**GRAND HOTEL,** S F Thorn mgr, SE cor Market and New Montgomery  
**GRAND LODGE I O O F,** Walter B Lyon grand sec, 325 Montgomery  
**GRAND NATIONAL HALL,** Held & Miller proprs, saloon, 105 and 107 Dupont  
**GRAND OPERA HOUSE SALOON,** Nelson & Hansen proprs, 700 Mission  
Grand Opera House, Mission bet 3d and 4th  
Grand Lodge I O B B, S Hirshberg grand pres, Oakland, F Sperling 1st vice pres, San Francisco, O Ross 2d vice pres, Sacramento, Louis Blank grand sec, San Francisco, M Kalmuk grand treas, San Francisco, B'nai B'rith Hall, 121 Eddy  
Grand Opera Market, Mission bet 3d and 4th  
Grand Recorder's Office, A O U W, Horace Pratt G C, St Ann's Building  
Grand Reporter's Office K of H of California, St Ann's Building  
**GRAND THEATER** (Chinese), 814 and 816 Washington  
Grand Western Hall, 1328 Bush  
Grand Western Market, Polk between Bush and Austin  
Graner Chas (Graner & Strohl), 429 Bush  
Graner & Strohl (Chas Graner and P Strohl), proprietors Hansa Hotel, 429 Bush  
Graney Geo P, blacksmith, 13 Belden Place  
Granfield & Hynes (Wm Granfield and Michael Hynes), wood and coal, 1040 Howard  
Granfield Wm (Granfield & Hynes), 1040 Howard bet 6th and 7th  
Grange Numa, wholesale liquors, 711 Sansome  
Granger's Bank of California (The), Jno Lewelling pres, NE cor California and Davis  
Grangers' Business Association, shipping and commission house, Thomas Flint mgr, 38 California and 106 Davis  
Granniss G W, real estate, 628 Montgomery  
Grant Adam (Murphy, Grant & Co), cor Sansome and Bush

**CONNELIN BROS., CARPET BEATING & RENOVATING WORKS, 333 GOLDEN GATE AVENUE (TYLER ST.) S. F.**

**CALVIN NUTTING & SON,**

**GIRDERS, JAIL AND FENCE WORK,** 227 Main Street, San Francisco.

**JOE POHEIM, THE TAILOR, 724 Market and 203 Montgomery Streets, S. F.**



JOE POHEIM, THE TAILOR, 724 Market and 203 Montgomery Streets, S. F.

Grant Alfred N (Grant & Smith), 1141 and 1143 Market  
 Grant David, lodging-house, 746 Mission  
**GRANT L J**, Golden Gate Restaurant, 398 Francisco  
 Grant Mrs Mary, groceries, cor West Mission and Ridley  
 Grant Mrs M W, varieties, SW cor Haight and Webster  
 Grant Primary School, Golden Gate ave nr Hyde  
 Grant & Smith (Alfred N Grant and Robert Smith), hay and grain, 1141 and 1143 Market  
 Grant Mrs T B, groceries, 518 Noe  
 Grant T B, physician, 518 Noe  
**GRANT THOMAS C**, mgr North British and Mercantile Insurance Co and German American Insurance Co, 213 Sansome  
 Granucci Lazzaro, saloon, 1400 Dupont  
 Granz H, furniture mfr, Brannan nr 6th  
 Grass Frederick, boots and shoes, 8 4th  
 Grasselly Eugene, laundry, 1521 Polk  
 Grasshoff F, carpenter, 1510 Powell  
 Grauffel Fred (Moeller & Grauffel), 625 Clay  
 Graul Franz, bootmaker, 1521 Market  
 Grave B (B Grave & Co), 421 and 423 Pacific  
 Grave B & Co (B Grave and W Neuwald), carriage manufactory, 421 and 423 Pacific  
 Graver Geo, liquors, 18 5th  
 Graves Mrs Mary, bakery, 1730 Divisadero  
 Graves O F, wharf builder, 14 Howard  
 Graves R N, capitalist, 406 Montgomery  
**GRAVES WM J**, attorney-at-law, 526 Montgomery  
 Graves Walker C, attorney-at-law, 606 Montgomery  
 Gray & Co (Ira Gray), galvanic girdles, 9 Geary  
 Gray Edward P (Franks & Gray), agt Phoenix Mutual Life Insurance Co, 318 Montgomery  
 Gray Giles H, (Gray & Haven), 530 California  
 Gray Geo E, chief engineer S P R R, cor 4th and Townsend  
 Gray & Haven (Giles H Gray and Jas M Haven), attorneys-at-law, room 6 530 California  
 Gray Henry W (J F McDonald & Co), 13 Webb  
 Gray James M (Dalton & Gray), 404 and 406 Davis  
 Gray Miss Jane, teacher of elocution, St Ann's Building  
 Gray John H, insurance agt, 311 California  
 Gray John T, plumber and gasfitter, 230 Sutter

Gray L A, painter, 403 Geary  
 Gray Mrs M, ladies' hairdresser, 309 1/2 6th  
 Gray Matthias, music and musical instruments, 117 Post  
 Gray Nathaniel (N Gray & Co), 641-645 Sacramento  
**GRAY N & CO** (Nathaniel Gray, C S Wright and J A Campbell), undertakers, 641-645 Sacramento  
 Gray R B (Randolph & Co), 101 and 103 Sutter  
 Gray Richard, general freight agt C P R R, cor 4th and Townsend  
 Gray W Vallance, artist, 46 O'Farrell  
 Grazer Fred, druggist, SW cor 6th and Folsom  
 Greany Michael (McKenna & Greany), 205 Drumm  
 Greany P W, Cloak Mfg Co, 1233 Market  
 Great American Importing Tea Co, H Huddleston propr, 522 and 524 Kearny and 140 and 142 6th  
 Great Britain, Consul of, W L Booker consul, C Mason vice-consul, 319 California  
 Great Eastern Auction House, Saml Isaacs & Bro, dry goods, 122 6th  
**GREATHOUSE C R** (Wallace, Greathouse & Blanding), 324 Pine  
 Great Western Auction House, W Sanders propr, dry goods, 236 6th  
 Great Western Marine Insurance Co of New York, Philip Speyer & Co agts, 425 California  
**GREAT WESTERN MUTUAL AID ASSOCIATION**, W D Stafford mgr, room 9, 841 Market  
 Great Western Quicksilver Mining Co, A Halsey sec, 328 Montgomery  
 Green Mrs A, milliner, 124 6th  
 Green A F, propr Milbrae Dairy, 35 Eddy  
 Green A F & Co, dairy produce retail, cor Fulton and Gough  
 Green A T, commission merchant, 204 California  
**GREEN A V** (Green & Brinckmann), 320 Sansome  
**GREEN & BRINCKMANN** (A V Green and G F E Brinckmann), real estate and mining, 320 Sansome  
 Green Charles (Lambert & Green), 144 Natoma  
 Green E, mining, 328 Montgomery  
 Green & McCullough, coal and wood, 1113 Folsom  
 Green Garner, saloon, 8 Jackson  
 Green & Hauser (V Hauser and J M Green), Amalgamating Works, 520 5th  
 Green Jas J, deputy wharfinger, foot of Clay  
 Green J M (Green & Hauser), 520 5th  
**GREEN L** (Green & Seiler), 689 Market

SUN INSURANCE CO., 415 CALIFORNIA STREET, SAN FRANCISCO.



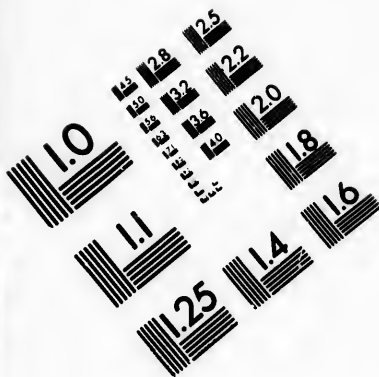

**IMAGE EVALUATION  
TEST TARGET (MT-3)**

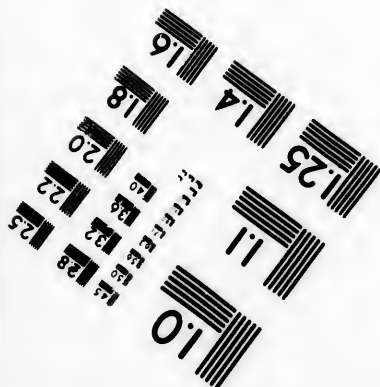
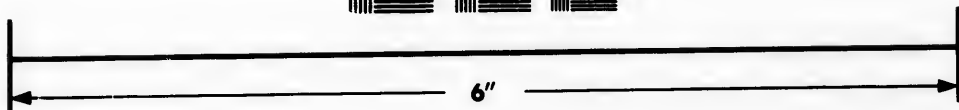
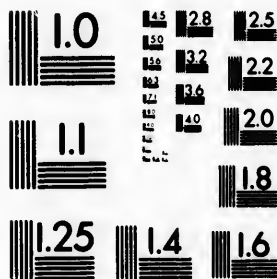

**Photographic  
Sciences  
Corporation**

23 WEST MAIN STREET  
WYCKSBUR, N.Y. 14580  
(716) 872-4503

1.8  
2.0  
2.2  
2.5  
2.8  
3.2  
3.6  
4.0  
4.5  
5.0

10  
11  
12  
13  
14  
15  
16  
17  
18  
19  
20

**H. WACHHORST,** Importer Fine Watches, Jewelry, Silverware, Precious Stones, etc. **315 J St., Sacramento, Cal.**

Green Mrs Mary, liquors, 321 Drumm  
 Green Miss Mary, dressmaker, 35 Turk  
 Green & McCullough (Thos Green and Peter McCullough), wood and coal, 1113 Folsom  
 Green R H & Co, furniture, 19 7th.  
**GREEN & SELLER** (L Green and D Sciler), merchant tailors, 639 Market  
 Green Street Congregational Church, Green bet Stockton and Powell  
 Green Thos, bootmaker, 253 1/2 8th  
 Green Thomas, physician, 10 3d  
 Green Thomas (Green & McCullough), 1113 Folsom  
 Green Wm, builder, 407 Brannan  
 Green Wm, rigger, 24 Howard  
 Green Wm, saloon, 118 Washington  
 Green Wm. (Schlesinger & Green), 946 Market  
 Greenbaum E & Co (Ephraim Greenbaum and Isaac Norton), proprs National Shirt Co, 10 Bush  
 Greenbaum Ephraim (E Greenbaum & Co), 10 Bush  
 Greenbaum Jacob (Greenbaum & Co), 115 and 117 Bush  
 Greenbaum L (L Greenbaum & Co), 306 Montgomery  
 Greenbaum L & Co (L Greenbaum), stock broker, 306 Montgomery  
 Greenberg H, real estate, 306 Montgomery  
 Greenberg M, propr Eagle Brass Factory, 205 Fremont  
 Greenblatt M (Frederick Hess & Co), 409 Bush  
 Greene & Co, stock brokers, 319 Montgomery  
 Greene Geo W (Geo W Greene & Co), 19 New Montgomery  
 Greene Geo W & Co (George and L Greene), mfrs patent medicines, 19 New Montgomery  
 Greene H A, stock broker, 314 Montgomery  
 Greene H E, real estate agt, 602 Montgomery  
 Greene J J, groceries, 500 Fell  
 Greene John E, saloon, 222 4th  
 Greene L (George W Greene & Co), 19 New Montgomery  
 Greenebaum Berthold (B & O Greenebaum), 1047 and 1049 Market  
 Greenebaum B & O (Berthold and Oscar Greenebaum), steam men's furnishing goods factory, 1047 and 1049 Market  
**GREENEBAUM & CO** (Jacob Greenebaum, Henry Cohn and John B Luther), auctioneers and commission merchants, 115 and 117 Bush  
 Greenebaum, Helbing & Co (Jacob and Herman Greenebaum, August Helbing and Emanuel Straus), stock and grain brokers, 232 Montgomery

Greenebaum Herman (Greenebaum, Helbing & Co), 232 Montgomery  
 Greenebaum J (Greenbaum & Co), 115 and 117 Bush  
 Greenebaum Jacob (Greenbaum, Helbing & Co), 232 Montgomery  
 Greenebaum M (Greenebaum, Sachs & Freeman), 17 Sansome  
 Greenebaum M (Weil Bros & Co), 21 and 23 Battery  
 Greenebaum Oscar (B & O Greenebaum), 1047 and 1049 Market bet 6th and 7th  
 Greenebaum, Sachs & Freeman (Moses Greenebaum, Isaac Sachs and E S Freeman), importers and mfrs of gents' furnishing goods, 17 and 19 Sansome  
 Greenwald Jacob (Tobe, Salinger & Co), 515 Market  
 Greenwald Mrs S (Louis Sloss & Co), 310 and 312 Sansome  
 Greenwich Street Primary School, cor Greenwich and Jones  
 Greenwood G, liquors, 118 5th  
 Greenwood L, liquors, 1600 Mission  
**GREENWOOD M**, pres California Electrical Works, 35 Market  
 Greenwood Wm M, rice mill, 105 Fremont  
 Greenzweig George (Nast, Greenzweig & Co), NE cor Sutter and Montgomery  
 Greer Miss Jane E, teacher Haight Grammar School  
 Greer Miss Mary L, teacher Haight Grammar School  
**GREFFE CHAS.** Centennial Chair Factory, 508 and 510 5th  
 Greg Frank, saw dust and sand, 410 Main  
 Greget Leopold, French nursery, cor Franklin and Greenwich  
 Gregg V A, attorney-at-law, 434 California  
**GREGG WM H** (R B Woodward & Co), 411 California  
 Greggams Mrs Bridget, groceries, 25 Clinton  
 Grego Geo & Co (Geo Grego), restaurant, Hayes Valley Market  
**GREGOIRE, LOUIS** (Louis Gregoire & Co), 6 Post  
**GREGOIRE LOUIS & CO** (Louis Gregoire, Henry Payot and Isaac Upham), booksellers, 6 Post  
 Gregory H P (H P Gregory & Co), junction California and Market  
 Gregory H P & Co, Pacific Machinery Depot, belting and packing, junction California and Market  
 Gregory S W (H P Gregory & Co), junction California and Market  
 Greif John, barber and baths, 636 Washington  
 Greiner Frederick, grocery, 36 6th  
 Greis Mrs M, milliner, 4 6th

**THE "NEW REMINGTON" SEWING MACHINE,** No. 38 Second Street, San Francisco, Cal. C. SHAWL, General Agent.

**PRISON CELLS,** Fences and Bridge Work. **CALVIN NUTTING & SON.** 227 Main Street, S. F.

**For THE BEST FITTING SUIT OF CLOTHES go to JOE POHEIM, the Tailor.**

For THE BEST FITTING SUIT OF CLOTHES go to JOE POHEIM, the Tailor.

Greis John W, saloon, 208 Bush  
 Grell Frederic, liquors, 562 Brannan  
 Greninger D and Daniel Jr (D Grouinger & Son), 542 4th  
 Greninger D & Son (D and Daniel Greninger Jr), tinmiths, 542 4th  
 Greny Mrs B, groceries, 725 Brannan  
 Gresley Thomas T, agt Shoal Water Bay Oyster Co, 83 California Market  
 Gress Geo, blacksmith and wagon-maker, 148 Berry  
**GREY C V**, attorney-at-law, 604 Merchant  
 Grey John H, general agt Washington Life Insurance Co, 311 California  
 Grey J P (White, Grey & Co), 114 and 116 Kearny  
 Gries Fred, liquors, NE cor Beale and Howard  
**GRIESSER ADOLPH** (The Cuba), cigars and tobacco, SE cor Montgomery and Clay  
**GRIFFIN & CO** (Thos and Michael Griffin), liquors, 702 Mission  
 Griffin H E, P G C, Grand Council Chosen Friends, 204 Sutter  
 Griffin John (Davisson, Hall & Co), res New York  
 Griffin J D, shipwright, 239 Steuart  
**GRIFFIN MICHAEL** (Griffin & Co), liquors, 702 Mission  
 Griffin M S, liquors, 2239 Geary  
 Griffin P, saloon, 1739 Market  
**GRIFFIN THOMAS** (Griffin & Co), 702 Mission  
 Griffith A J (Griffith & Flanagan), 700 Kearny  
 Griffith Miss E, ladies' and children's corsets, 412 Geary  
 Griffith & Flanagan, saloon, 700 Kearny  
 Griffith J B (Griffith & Lang), 216 Washington  
 Griffith & Lang (B Griffith and C E Lang), painters, 216 Washington  
 Griffiths Allen, dentist, 8 6th  
 Griffiths Joseph (Warneke & Griffiths), cor 6th ave and M  
 Griffiths Thomas D, saloon, 34 2d  
 Grim A K, mining, 331 Montgomery  
 Grimes Geo C, bootmaker, 803 Folsom  
 Grimes George T, assistant grand sec, F and A M of California, NW cor Post and Montgomery, Masonic Temple  
 Grimm Adam, barber shop and baths, Lick House  
 Grimm Adolph, plumber, 230 Montgomery ave  
 Grimm Alexander, saloon, 677 1/2 Mission  
 Grimm Henry, liquors, NE cor Sutter and Kearny  
 Grinbaum M S & Co (M S Grinbaum and M Louisson), forwarding and commission merchants, 214 California

Grinbaum M S (M S Grinbaum & Co), 214 California  
 Grisel Mrs Lena, confectionery, 354 4th  
 Griswold Mme, corset ag'cy, 1410 Powell  
 Griswold & Berry (J Griswold and John Berry), painters, 837 Folsom  
 Griswold C P (Swaney & Griswold), 123 Powell  
 Griswold John C, assayer, 214 Sansome  
 Griswold Josiah (Griswold & Berry), 837 Folsom  
 Griswold W F, dentist, 6 O'Farrell  
 Griswold Welcott N, physician, 116 Eddy  
 Gritner L, blacksmith, 526 Mission  
**GROCEE AND COUNTRY MERCHANT** (The), A R Briggs propr, 123 California  
 Grocers' Protecting Union, M Liesen sec, SW cor Montgomery and Clay  
 Grodhaus Mrs C, worsted, silk, Chenille, etc, fancy goods, 519 Hayes  
 Grodjinski J P, bath house, 475 Tehama  
 Groeper Gustav, liquors, Four Mile House, cor Mission Road and 31st  
 Groeper H C, agt Independent Towboat, "Favorite," 309 East  
 Groeschel B (Groeschel, Reinhold & Co), Washington Market  
 Groeschel, Reinhold & Co (B Groeschel, J Reinhold and J Rosenberg), butchers, 41 and 42 Washington Market  
 Groezinger Robert, saloon, SE cor Folsom and Dora  
 Grogsn Alexander B, real estate, 705 Sansome  
 Grogan Mrs Julia A, lodging-house, 865 1/2 Market  
**GRONDUNA S L & CO** (S L Gronduna and Giovanni Segole), hay, grain, wood and coal, 2012 Mason  
**GRONDUNA S L** (S L Gronduna & Co), Italian interpreter, 2012 Mason  
 Groom J J, second deputy coroner, 643 Sacramento  
 Gropp G (Gropp & Reichardt), 1129 Dupont  
 Gropp & Reichardt (G Gropp and L Reichardt), bakery, 1129 Dupont  
 Gros Alfred, druggist, NW cor Washington and Kearny and 111 Dupont  
 Gresh Con Gold and Silver Mining Co, A C Hammond sec, 401 California  
 Gross A, bootmaker, 406 Jackson  
 Gross F W, clerk supreme court, cor Stockton and O'Farrell  
 Gross George, physician, 319 Kearny  
 Gross Louis, cigars and tobacco, 310 Montgomery  
 Gross P, tailor, 527 1/2 Montgomery ave  
 Gross Mrs S A, dressmaker, 307 4th  
 Gross Wm H, barber, 685 Mission  
 Grosslicht Chas, sec Chebra Achim Rachmonim, 121 Eddy

MUTUAL LIFE INSURANCE CO., OF NEW YORK, F. S. WINSTON, Presi. CHEAPEST AND BEST. See Adv. Page.

**H. WACHHORST** Invents Attention to His GENUINE STERLING SILVERWARE. **315 J St., Sacramento, Cal.**

166

San Francisco.

Grossmayer & Biteman (M H Grossmayer and A Biteman), brokers, 313 Montgomery  
 Grossmayer M H (Grossmayer & Biteman), 313 Montgomery  
 Grosso Costantino, wagonmaker, 31 Clark  
 Grote Mrs H F, groceries, 2230 Geary  
 Grote John O, groceries, NW cor 17th and Church  
 Groth C H & C W, groceries, 534 O'Farrell  
 Groth David, groceries, NW cor Sutter and Webster  
 Crover Elizabeth A, lodging-house, 52 2d  
 Grover M (Grover & Reyer), 529 Jackson  
 Grover & Reyer (M Grover and E Reyer), saloon, 529 Jackson  
 Grover S B, carpenter, 1617 California  
 Grube Max, books and stationery, 306 3d and 43d  
 Gruen Julius, restaurant, junction Market, Dupont and O'Farrell  
 Gruebele Chas L, barber, 531 Valencia  
**GRUENHAGEN C H**, plain and ornamental wire work of every description, 469 Mission  
 Gruenhagen W, candy mfr, 20 Kearny  
 Grueninger Jacob, dairy produce, 409 4th  
 Gruman S M, furniture, 110 4th  
 Gruman Samuel M, furniture, 819 Market  
 Grunberg M, propr Eagle Brass Foundry, 305 Fremont  
**GRUNDEL J G**, iron goods, meerschau pipes and smokers' articles, 24 O'Farrell  
 Grundies John, Concordia Hotel, 907 Folsom  
 Gruner Frank, watchmaker and jeweler, 724 Washington  
 Gschwander S, Elysium Saloon, 425 Pine  
 Gschwind Remi, cigars, 523 Valencia  
 Guadagno Luigi, barber, 1314 Stockton  
**GUARDIAN ASSURANCE CO OF LONDON**, Wm J Landers general agt, 406 California  
 Gualzata A (Gualzata & Mazzi), 1334 Bush  
 Gualzata & Mazzi (A Gualzata and P Mazzi), restaurant, 1334 Bush  
 Guatemala, Consul of, Louis B Parrott, 306 California  
 Gudehus Christen, liquors, SE cor commercial and Drumm  
 Gudehus F, groceries and liquors, 316 Dupont  
 Guedet E F, fish market, 1515 Dupont  
 Guehring Jacob, sausagemaker, 1072 Howard

Guerin John, wood and coal, 412 O'Farrell  
 Gueriro John, wood and coal, 412 O'Farrell  
**GUGGENHEIM L** (J J Maok & Co), 11 Front  
**GUGLIELMETTI FRANK S** (Dotta & Guglielmetti, 12 Ellis  
 Gnichet Francois, sausages, 232 4th  
 Guide Publishing Co (The), Robert Day, sec, 521 Clay  
**GUIGNE C DE**, agt The Comptoir D'Escompte de Paris, 412 Montgomery  
 Guilbert August, carpenter and builder, 329 Francisco  
 Guilfoyle J J, saddlery, 2937 Mission  
**GUILLET CHARLES**, French confectioner, wedding and surprise parties supplied on short notice at reasonable rates, 905 Larkin  
 Guinassi Thomas (G B Caraffa & Co), 1309 Dupont  
 Guinasso Antonio (Arata & Guinasso), 801 Bush  
 Guinasso L C & Co (L C Guinasso and A Calamari), wood, coal and coke, 506 and 508 Green  
 Guinasso L C (Guinasso L C & Co), 506 and 508 Green  
 Guinasso G, coal and wood, 223 Montgomery ave  
 Guinasso G, wood and coal, 1523 Dupont  
 Guinaw Mrs Ellen, dressmaker, 1307 Mission  
**GUINTINI C** (Cardoni & Co), 115 Clark  
 Guion Leonard, captain harbor police, Old City Hall  
 Guiraud Theodore, liquors, cor Railroad ave and 6th, South San Francisco  
 Guistis Joe, oysters, 105 California Market  
 Guittard E & Co (E Guittard and Chas Dahlmann), importers of coffees, teas, spices, etc, mfrs of Grape Baking Powder, office 207 and 209 Sacramento, factory 201-209 Sacramento  
 Guittard E (Guittard & Co), 209 Sacramento  
 Gullixson Henry F & Co (H F and S Gullixson), carpets and oil cloths, 630 Market  
 Gump S & G (Solomon and Gustave Gump), wholesale mirrors, window shades, etc, 581 and 583 Market  
 Gumpertz & Brooks, painters and paper hangers, 328 Sutter  
 Gumpertz Jacob, decorator in fresco and paper hangings, 328 Sutter

**CONKLIN BROS., PACIFIC STEAM CARPET BEATING, ALSO WHITENING. 333 TYLER ST., S. F.**

**PRISON CELLS,** Fences and Bridge Work, **CALVIN NUTTING & SON.** 327 Main Street, S. F.

**ALLEN**  
**GUN** and dead and Son  
**GUN** cor  
 Gunde ing  
 Gunes way  
 Gunned Fal  
 Gunned Sto  
 Gunned Mir  
 Gunned Mo  
 Gunned Bo  
 Gunned and law  
 Gunet and  
 Gunet Kea  
 Gunte Fill  
 Gunzb  
 Ass  
 Gunze  
 Gurne  
 Gurne mis  
**GUSTI** and  
 Gusm  
 Gusti  
 and  
 Gutbe  
 Wa  
 Guthr  
 316  
 Guthr  
 516  
 Guthr  
 Bro  
 Gutm  
 Gutm  
 Gutts  
 W  
**GUT**  
 an  
 307  
 Gutte  
 con  
 Gutte  
 Guttr  
 toy  
 Guyo  
 522  
**HAR**

**JOE POHEIM, THE TAILOR. Suits made to order from \$20. 203 Montgomery & 724 Market.**

JOE POHEIM, THE TAILOR. Suits made to order from \$20. 203 Montgomery & 724 Market.

**GUNDLACH J & CO** (Jacob Gundlach and O Bundechn), wholesale liquor dealers and producers California wines and brandies, proprs of Rhine Farm, Sonoma, SE cor Market and Second  
**GUNDLACH J** (J Gundlach & Co), SE cor Market and Second  
 Gundlach Jacob G, liquors, 607 Washington  
 Gunco G, butcher, 309 and 311 Broadway  
 Gunn & Fales (Miss G Gunn and Mrs A Fales), dressmaking, 224 Stockton  
 Gunn Miss G (Gunn & Fales), 224 Stockton  
 Gunn J O'B, sec Summit Ice Co, 64 Minna  
 Gunn William J, real estate agt, 410 Montgomery  
 Gunnison A J, treas Central Railroad Co  
 Gunnison Andrew J (Gunnison & Booth), 325 Montgomery  
 Gunnison & Booth (Andrew J Gunnison and Andrew G Booth), attorneys-at-law, 325 Montgomery  
 Gunst M A & Co (M A Gunst), cigars and tobacco, 203 Kearny  
 Gunst M A (M A Gunst & Co), 203 Kearny  
 Gunter August, groceries, NW cor Fillmore and Hermann  
 Gunzburger E, pres B'nai B'rith Hall Association, 119 and 121 Eddy  
 Gunzendorfer F (Eisner & Co), 228 Front  
 Gurnee Clinton, attorney, 306 Pine  
 Gurnett A G & Co (A G Gurnett), commission stock broker, 310 California  
**GUSIPPI REBOZZI**, dairy, cor 26th and Bryant  
 Gusmani Siverino, fish, 510 Merchant  
 Gusti Chas (Hixson, Gusti & Co), 316 and 318 Washington  
 Gutberlet Joseph, boots and shoes, 546 Washington  
 Guthrie Alex (Balfour, Guthrie & Co), 316 California  
 Guthrie M J, bootmaker, 515 4th and 516 Bush  
 Guthrie W L (Hearty & Guthrie), 213 Broadway  
 Gutman Joseph, tailor, 724 Howard  
 Gutman Samuel, barber, 104 Pacific  
 Gutta Percha and Rubber Mfg Co, John W Taylor mgr, cor 1st and Market  
**GUTTE & FRANK** (I and J Gutte and William Frank), insurance agts, 307 California  
 Gutte I (Gutte & Frank), shipping and commission merchant, 307 California  
 Gutte J (Gutte & Frank), 307 California  
 Guttman Miss Fannie, stationery and toys, 1314 Polk  
 Guyon L, captain Labor police, station 522 Davis

Gyselaar John (Hays & Gyselaar), 822 Kearny  
 Gysin A L, stoves and tinware, 106 Jackson

H

Haake Chas, Pacific Oyster House, 337 Bush  
 Haake & Hagedorn (Aug Hagedorn and Louis Haake), Eureka Soda Water Factory, 723 Turk  
 Haake Louis (Haake & Hagedorn), 723 Turk  
 Haas Henry, liquors, 501 Dupont  
**HAAS BROS** (Kalman, C A and Wm Haas), importers and wholesale grocers, 100 and 102 California  
 Haas C A (Haas Bros), 100 and 102 California  
 Haas George, candy, 824 Market  
 Haas Jacob (Haas & Wieners), 252 1st  
 Haas Julius, physician, 305 Kearny  
 Haas Kalman (Haas Bros), 100 and 102 California  
 Haas Martin L, agt S Rothschild & Bro's New York cloaks and suits, Siegel Bros New York ladies' underwear, wholesale, 4 Sutter  
 Haas Morris, tailor, 802 Larkin  
 Haas & Wieners (Jacob Haas and August C Wieners), liquors, 232 1st  
 Haas Wm (Haas Bros), 100 and 102 California  
**HAASE HERMAN**, liquors, NE cor Main and Bryant  
 Habergarten Jos, saloon, 202 Post  
**HABERLAN JAMES**, blacksmith, cor Vallejo and Front  
 Haberling J C, liquors, 110 Dupont  
 Haberman H, commission merchant, 109 California  
 Hachmeister Chas, fruits and vegetables, confectionery and dairy produce, 418 3d  
 Hacke Christopher, groceries, 810 Sacramento  
 Hacker B, confectionery, 325 Kearny  
 Hackett John, mgr Pacific Dredging and Reclamation Co, 315 California and 271 East  
**HACKMEYER'S HOTEL**, Katy Antz propr, 512 Bush  
 Hadenfeldt C (Wenzel, Rothschild & Hadenfeldt), 9 Hardie Place  
 Hadley D L, hay and grain, 170 Eddy  
 Hadley & Doud (Fred W Hadley and W A and Aaron Doud), stock brokers, 326 Pine  
 Hadley Fred W (Hadley & Doud), 326 Pine  
 Hadley Walter, hairdresser, 260 3d  
**HAESLOOP D**, propr North Pacific Hotel, NE cor Jackson and Drumm

INSURE IN THE SUN INSURANCE CO., IT HAS THE SHORTEST & SIMPLEST FORM OF POLICY.



**H. WACHHORST** Repairs Watches, Chronometers and Clocks at Short Notice. **315 J Street, Sacramento, Cal.**

168

San Francisco.

Haffner G. W. (Buhl & Haffner), 914 Market  
 Haffner G. W., engraver, 9 Geary  
 Haft E. E., attorney-at-law, 507 Montgomery  
 Hagan Benjamin (Hagan & Manheim), 401 California  
 Hagan James, wood and coal, 429 and 431 3d  
**HAGAN JOHN**, Odorless Excavating Co, 432 Kearny  
 Hagan & Manheim (B Hagan and I Manheim), commercial brokers, 401 California  
 Hagan Mrs Margaret, groceries, 335 5th  
**HAGANS GEO W**, music typographer and publisher, 532 Clay  
 Hagarty P. S., prison keeper and sergeant  
 Hagedorn Aug (Haake & Hagedorn), 723 Turk  
 Hageman Geo (Hageman & Haquette), 6 Kearny  
 Hageman & Haquette (Geo Hageman and E Haquette), saloon, 5 Kearny  
 Hageman Wm (Hageman & Walterstein), 334 Bush  
 Hageman & Walterstein (Wm Hageman and Frank Walterstein), saloon, 334 Bush  
 Hagemann Chas, bakery, 320 1/2 5th  
**HAGEMANN F & CO**, Albany Brewery, 71-75 Everett  
**HAGEMANN F JR** (F Hagemann & Co), 71-75 Everett  
 Hagemann Ph, bakery and confectionery, 1049 Howard bet 6th and 7th  
 Hagen J J, tailor, 83 1/2 Valencia  
 Hagen Mrs Margaret, groceries, 335 5th  
 Hagenmeyer E (Hagenmeyer & Heinz), 311 Montgomery ave  
 Hagenmeyer & Heinz (E Hagenmeyer and Conrad Heinz), plumbers, 311 Montgomery ave  
 Hagenow Louisa, physician, 1221 Mission  
 Hager Geo, liquors and restaurant, 605 Commercial  
 Hagerty John, plaiting and buttonholes, 9 Geary  
 Hagerup F. C., dyeing and cleaning, 148 3d  
 Hages Jacob, coffee saloon, 325 Bush  
 Haggerty John, groceries, 1641 Mission  
 Haggerty J W (E Morean & Co), 220 Mission  
**HAGGIN JAMES B**, capitalist and attorney-at-law, room 51, 309 Montgomery  
 Haggin J B, physician, 235 Kearny  
**HAGGIN LOUIS T**, attorney-at-law, room 53, 309 Montgomery  
 Hagler John, liquors, 419 Bush  
 Hagman J (W Nicolai), tailor, 232 Bush

Hagedorn A, groceries, cor Bryant and Rincon Place  
 Hagstrom C M, carriage trimmer, 128 O'Farrell  
**HAHL PETER** (Buck & Hahl), NE cor 4th and Harrison  
 Hahn A C, fancy goods and hosiery, 124 Kearny  
 Hahn August (August Hahn & Co), 14 Broadway  
 Hahn August & Co (G Lehner and August Hahn), horseshoeing, 14 Broadway  
 Hahn & Block (Seligman Hahn and Emanuel D Block), cigar mfrs, 326 Clay  
 Hahn Henry C, Branch Bakery, 252 8th  
 Hahn Hugo (Vogel & Hahn), news agts, 423 Washington  
 Hahn Robert C, furnishing goods, 1008 Market  
 Hahn Seligman (Hahn & Block), 326 Clay  
 Hahnemann A, bakery, 980 Harrison  
 Haidohar Daniel, supt Bay City Mfg Co, 225 Fell  
 Haight Geo W (Taylor & Haight), attorney-at-law, 207 Sansome  
 Haight Grammar School, Silas A White principal, n e Mission bet 25th and 26th  
**HAIGHT ROBERT & CO**, commission merchants and wholesale dealers in provisions and dairy produce, 226 Front  
**HAIGHT ROBERT** (Haight & Co), 226 Front  
 Hain Adolph, barber, 1204 Polk  
 Haines F, barber, 804 Folsom  
 Haines J D, electric pen worker, 108 Leidesdorff  
 Hainque Martial (Tait & Hainque), 115 and 117 Beale  
 Hais Frank Joseph, saloon and sausage factory, 404 22d nr Valencia  
 Hakalan Plantation Co, Wm Center pres  
 Haker & Hinz (Wm Haker and W Hinz), wholesale millinery, 545 Market  
 Haker W (Haker & Hinz), 545 Market  
 Hakler John, pres Gambriua Benevolent Society, 510 Bush  
**HALDAN E B** (Butler & Haldan), 413 California  
 Hale & Co (Wm E Hale), stock brokers, 317 Montgomery  
 Hale and Noecross Silver Mining Co, Joel F Lightner sec, room 55, 309 Montgomery  
 Hale Orrin F, cigars and candy, 129 7th  
 Hale W F, physician, 612 Taylor  
 Hale Wm, real estate agt, 534 California

**The "ROYAL ST. JOHN" SEWING MACHINE, No. 30 Second Street, San Francisco, Cal.**

**CALVIN NUTTING & SON, 227 MAIN STREET, SAN FRANCISCO. Iron Doors, Bank Vaults, Etc.**

**JOE POHEIM, THE TAILOR. Suits made to order from \$20. 203 Montgomery & 724 Market.**

Hale V  
 gome  
 Ha ay  
**HALL**  
 Post  
 Haley  
 Co,  
**HALL**  
 Mulk  
 Halfor  
 Halket  
 Hall M  
**HALL**  
 530 I  
**HALL**  
 comm  
 clocks  
 and s  
 27 an  
 Hall Al  
 Hall C  
**HALL**  
 Tyler  
 Hall M  
**HALL**  
 528 M  
 Hall Ed  
 330 H  
 Hall Ed  
 Jr), a  
 Hall E  
 ciated  
 Hall Ed  
 Hall F,  
 O'Far  
 Hall G  
 Sutter  
 Hall G  
**HALL**  
 M Ha  
 vertia  
 Hall H  
 Hall &  
 saloon  
 Hall Isa  
 Sauson  
 Hall J C  
 ket  
 Hall Mr  
 Hall Jno  
 gomer  
 Hall J  
 Work  
 Hall & K  
 Kearny  
 Hall Mr  
 106 Po  
 Hall Mar  
 Hall R  
 Folsom  
 Hall R E  
 Stockt  
 Hall R B  
 Harris

**HARDW**

**JOE POHEIM, THE TAILOR. Suits made to order from \$20. 203 Montgomery & 724 Market.**

Hale Wm E (Hale & Co), 317 Montgomery  
 Haley B R (Dennan & Haley), 516 2d  
**HALEY CS** (Woodbury & Haley), 24 Post  
 Haley S M B, mgr Tunitas Petroleum Co, 405 California  
**HALF MOON BAY COLONY**, M W Muller mgr, 207 Kearny  
 Halford Chas, milliner, 428 6th  
 Halkett Wm, carriage mfr, 36 Hayes  
 Hall Mrs A H, dressmaker, 2235 Mission  
**HALL A I** (A I Hall & Son), 528 and 530 Market  
**HALL A I & SON** (A I and E A Hall), commission merchants and mfrs agts clocks, platedware, casket trimmings and soaps, 528 and 530 Market and 27 and 29 Sutter  
 Hall Algeon, confectionery, 18 4th  
 Hall C M, furniture, 9 Taylor  
**HALL C R**, mfr upright pianos, 16 Tyler  
 Hall Mrs E B, laundry, 639 Post  
**HALL EDWARD A** (A I Hall & Son), 528 Market  
 Hall Edward F Jr (Edward F Hall & Co), 330 Pine  
 Hall Edward F & Co (Edward F Hall Jr), atock brokers, 330 Pine  
 Hall E F, pres The Company of Associated Stock Brokers, 327 Pine  
 Hall Edwin (Kiernan & Hall), 225 Post  
 Hall F, leather and shoe findings, 34 O'Farrell  
 Hall G C (Davisson, Hall & Co), 6 and 8 Sutter  
 Hall G S, coffee saloon, 522 California  
**HALL & HARRIS** (R B Hall and C M Harris), proprs "Anti-Chinese Advertiser," 331 Montgomery  
 Hall H E, attorney, 623 Commercial  
 Hall & Hill (J C Hall and L Hill), saloon, 842 Market  
 Hall Isaac R, commission merchant, 320 Sansome  
 Hall J C (Hall & Hill) saloon, 842 Market  
 Hall Mrs J E, dressmaker, 504 Valencia  
 Hall Jno C, attorney-at-law, 240 Montgomery  
 Hall J V, propr Sacramento Boiler Works, 214 and 216 Beale  
 Hall & Kearney (S M Hall and James Kearney), liquors, 617 Montgomery  
 Hall Mrs M A, propr Cheater House, 106 Post  
 Hall Marcus P, stock broker, 330 Pine  
 Hall Ralph, cigars and tobacco, 1128 1/2 Folsom  
 Hall R B, dentist and physician, 1415 Stockton  
 Hall R B (R B Hall & Co and Hall & Harris), 331 Montgomery

Hall R B & Co (R B Hall), detectives, 331 Montgomery  
 Hall of Records, New City Hall  
 Hall Robert (Howe & Hall), 408 and 410 Davis  
**HALL'S SAFE AND LOCK CO**, C B Parcels mgr, 211 and 213 California  
 Hall S H, physician, 326 Kearny  
 Hall S M, liquors, 617 Montgomery  
 Hall S P, attorney-at-law, 330 Pine  
 Hall T B, jeweler, 37 6th  
 Hall W G, shipbuilder, 28 California  
 Haller George, bootmaker, 307 Minna  
 Hallet, Davis & Co, W G Badger agt, music, 13 Sansome  
**HALLETT ALONZO** (Edward Pallis & Co), 318 Pine  
 Hallett, Bartlett & Dalton (C H Hallett, P Bartlett and P E Dalton), laundry, 28 Sacramento and 30 Geary  
 Hallett O H (Hallett, Bartlett & Dalton), 28 Sacramento and 30 Geary  
 Hallett Geo H, Contra Costa Laundry, 28 Sacramento  
 Hallett O G, liquors, 13 Post  
 Halliday Mrs M, fruits and vegetables, 1715 Market  
**HALLIDIE A S**, pres California Wire Works, 6 California  
 Hallisey D, bootmaker, 923 Folsom  
 Hallwegan Bros (Geo and John Hallwegan), printers and stationers, 32 Turk  
 Hallwegan Geo (Hallwegan Bros), 32 Turk  
 Hallwegan John (Hallwegan Bros), 32 Turk  
 Halpin Michael (J Lowth & Co), 704 and 706 Market and 587 Geary  
 Halpin Wm (J Lowth & Co), 704 and 706 Market and 587 Geary  
**HALPRUNER WINFIELD S**, chirpodiast, 850 Market  
 Halsey Abraham, mining sec, 328 Montgomery  
 Halsey Chas, judge Superior Court, department 10  
 Halsey E A & Co (E A Halsey), general insurance agts, 411 California  
 Halsey Frank A, straw works, 813 Mission  
 Halsted W G, secretary California Paper Co., 4 California  
 Haltz L F (N Van, Bergen & Co), 413 and 415 Clay  
**HAMBURG AMERICAN PACKET COMPANY**, J F Meinke & Co agts, 401 California  
 Hamburg Bremen Fire Insurance Co, Philip Speyer & Co agts, 425 California  
**HAMBURG MAGDEBURG FIRE INSURANCE CO. OF HAMBURG**, Gutte & Frank, general agts, 307 California

**INSURE IN MUTUAL LIFE INSURANCE CO. OF NEW YORK, F. S. WINSTON, Pres. ASSETS, \$95,000,000.**

**H. WACHHORST'S** Selection of JEWELRY in the EARNEST IN THE STATE 315 J Street, Sacramento, Cal.

170

San Francisco.

Hamburger Gustave & Bro (Gustave and Morris Hamburger), clothing, 60 3d  
 Hamburger Gustave (Gustave Hamburger & Bro), 60 3d  
 Hamburger Morris (Gustave Hamburger & Bro), 60 3d  
 Ham De Voto & Co (Ham De Voto and L G Brocket), fruits and produce, 127 3d  
 Hamelen Mrs M S, dressmaker, 534 Valencia  
 Hamill John E, notary public, 329 Montgomery  
 Hamilton Mrs A, saloon, 412 Pacific  
 Hamilton Callaghan, bootmaker, 2615 Sutter  
 Hamilton F F (Percy & Hamilton), 318 Pine  
 Hamilton Grammar School, cor Geary nr Pierce  
 Hamilton Hall, cor Steiner and Geary  
 Hamilton Huey J, saloon, Kentucky nr Potrero  
**HAMILTON JAMES** (Wm McAfee & Co), 210-214 Spear  
 Hamilton John, tanner, Shell Road  
**HAMILTON JOHN RAE**, mgr Commercial Union Assurance Co of London (fire and marine), 210 Sansome  
 Hamilton R M (Baker & Hamilton), NW cor Pine and Front  
 Hamilton Square, Scott and Post  
 Hamilton Square Catholic Church, cor Geary and Steiner  
 Hamilton Wm, propr Kern and Inyo U S Mail Stage Co. Oakland Ferry, foot Market  
 Hammam Baths, Dr A M Loryea mgr, 11 and 13 Dupont  
 Hammer Edward H (Thos H Selby & Co), 116 and 118 California  
 Hammer F H (Jno Ziegenbein & Co), 201 Davis  
 Hammer George H, whitener and plasterer, 802 Mission  
 Hammers A, harness, 526 Hayes  
 Hammerschlag Mattes, dry goods, SW cor Dupont and Vallejo  
 Hammerton J W, wood and coal, 47 West Mission  
**HAMMOND A C**, mining sec, 401 California  
 Hammond Harry T (Hammond & Wright), attorney-at-law and notary public, 318 Pine  
 Hammond John, millwright, 42-50 Beale  
 Hammond John, millwright and engineer, 46 Beale  
 Hammond John H (Wagoner and Hammond), 318 Pine  
 Hammond Miss Letitia, dressmaker, 961 and 963 Mission

Hammond R P, pres Board of Police Commissioners, Old City Hall  
 Hammond W A, jeweler and watchmaker, 4 6th  
 Hammond Wm, physician, 859 Mission  
 Hammond & Wright (H T Hammond and J A Wright), attorneys-at-law, 318 Pine  
 Hanpe Frederick, tailor, 803 Montgomery  
 Hampshire George, cigars, 731 Davis  
 Hampton Charles, electrician, 607 Mission  
 Hampton J C (Hubbell, Shattuck & Co), 317 and 319 Front  
 Han R K (Renton, Holmes & Co), pier 3, Steuart  
 Hancock House, S Hancock propr, 781 Mission  
 Hancock Samuel, 132 6th  
 Hand G W & Co, carpenters, 534 Sacramento  
 Hand John S, merchant tailor, 314 Kearny  
 Handlos J W, branch bakery, 229 15th  
**HANDY G W**, physician with National Surgical Institute, 319 Bush  
 Handy L N (L N Handy & Co), 32 Clay  
 Handy L N & Co (L N Handy, J L Carthcut and J L Handy), commission merchants, 32 Clay  
 Handy J L (L N Handy & Co), 32 Clay  
 Haney Mrs Mary, bakery, 801 1/2 Stockton  
 Haney W W, liquors, 221 Sacramento  
 Hanjes Edward H, cigars and tobacco, 305 California  
**HANKE CHARLES H**, cigars and tobacco, 328 Pine  
 Hanks & Co, rubber stamps, 35 Merchant's Exchange  
**HANKS HENRY G**, State Mineralogist, California State Mining Bureau, 212 Sutter  
 Hanlan Daniel, supt disinterments, 14 O'Farrell  
 Hanlan Walsh, liquors, 30 Montgomery  
 Hanley J S (Hanley & Snow), 126 California  
 Hanley Mrs Mary, groceries, cor Florida and 19th  
 Hanley & Snow (J S Hanley and L T Snow), wholesale grocers, 126 California  
 Hanlin Mathew, liquors, 773 Market  
 Hanlon Amelia, teacher West Mission Primary School  
**HANLON CHARLES F**, attorney-at-law, 318 Pine  
 Hanlon J J, liquors, 701 Brannan  
 Hanlon John, groceries and liquors, 747 Brannan  
 Hauly John, dry goods, 834-838 Market  
 Hanna George, feed stables, 859 Harrison

**COMKIN BROS., CARPET BEATING & RENOVATING WORKS, 333 GOLDEN GATE AVENUE (TYLER ST.) S.F.**

ALLEN, T

**For THE BEST FITTING SUIT OF CLOTHES go to JOE POHEIM, the Tailor.**

Hanna J C  
 211 10th  
 Hanna J  
 and 310  
 Hanna J &  
 bagging  
 Hanna P  
 310 Dav  
**HANNA**  
 James  
 stable, 2  
 Hannan B  
 Mission  
 Hannan M  
 Hannon M  
 Hannis J  
 mento  
 Hans Geo  
 Chestnu  
 Hansa Ho  
 429 Bush  
 Hansbroug  
 Pine  
 Hanscom  
 and agt  
 Washing  
 Hansen A  
 320 Drun  
 Hansen A  
 715 Fols  
**HANSEN**  
 Brewery  
**HANSEN**  
 office, 62  
 Hansen E  
 Californi  
 Hansen F,  
 Market  
 Hansen F  
 and East  
 Hansen M  
 son  
 Hansen Ge  
 Hansen H  
 Hansen J  
 190 Stev  
 Hansen Ja  
 Hansen Jo  
 ton  
 Hansen L  
 maker, 5  
 Hansen M  
**HANSEN**  
 Mission  
 Hansen &  
 Hansen Pe  
 ave bet 7  
 Hansen Sa  
 Hansen M  
 Hotel, 32  
 Hansen &  
 Pier 11,  
 Hanson &  
 George F

FOR THE BEST FITTING SUIT OF CLOTHES go to JOE POHEIM, the Tailor.

Hanna J G (Hanna & White), 209 and 211 10th  
 Hanna John (J & P N Hanna), 308 and 310 Davis  
 Hanna J & P N, cotton duck, bags and bagging, 308 and 310 Davis  
 Hanna P N (J & P N Hanna), 308 and 310 Davis  
**HANNA & WHITE** (J G Hanna and James White), hay, grain and sale stable, 209 and 211 10th  
 Hannan Benj, coffee and notions, 1531 Mission  
 Hannan Mrs H, notions, 1531 Mission  
 Hannon Michael, saloon, 17 Pacific  
 Hannis J C, carpenter, 1704 Sacramento  
 Hans George J, groceries, NW cor Chestnut and Dupont  
 Hansa Hotel, Graner & Strohl proprs, 429 Bush  
 Hansbrough George W, carpenter, 326 Pine  
 Hanscom M L, commission merchant and agt Coquille Mill and Tug Co, 121 Washington  
 Hansen A H, mgr New Hansa Hotel, 320 Drumm  
 Hansen Andreas (Hottua & Hansen), 715 Folsom  
**HANSEN CHAS E**, propr National Brewery, SE cor Fulton and Webster  
**HANSEN C R & CO**, employment office, 624 Clay and 110 Geary  
 Hansen E (Helmrich & Hansen), 421 California  
 Hansen F, butcher, 11 and 12 California Market  
 Hansen F C, cigars, SW cor Jackson and East  
 Hansen Mrs G M, midwife, 1003 Harrison  
 Hansen Geo, liquors, 108 Sutter  
 Hansen H C, restaurant, 258 1st  
 Hansen J (Golden Gate Box Factory), 190 Stevenson  
 Hansen Jacob, restaurant, 24 Howard  
 Hansen John P, carpenter, 1502 Stockton  
 Hansen Louis, saddle and harness-maker, 528 Montgomery ave  
 Hansen M & A, planing mill, 124 main  
**HANSEN N** (Nelson & Hansen), 700 Mission  
 Hansen & Nasser, liquors, 921 Kearny  
 Hansen Peter, hay, grain, etc, Railroad ave bet 7th and 8th aves  
 Hansen Sancko, saloon, 921 Kearny  
 Hansen Mrs W C, propr New House Hotel, 320 Drumm  
 Hanson & Co (Charles Hanson), lumber, Pier 11, Steuart  
 Hanson & Co (Cornelius Hanson and George Fisher), butchers, 928 Post

Hanson Cornelius (Hanson & Co), 928 Post  
 Hanson F, butcher, 11 and 12 California Market  
 Hanson Henry, boots and shoes, 540 Washington  
 Hanson John, wood and coal, 127 9th  
 Hanson J P, carpenter, 1502 Stockton  
 Hanson Richard C, block and pump maker, 9 Spear  
 Hanson S B, drayman, cor Beale and Market  
 Happ Geo, boots and shoes, 1325 Dupont  
 Happ Marcus, furnishing goods, 229 4th  
 Happ Simon, carpenter, 1911 Mission  
 Haquette E (Hageman & Haquette), 5 Kearny  
**HARASZTHY ARPAD** (Arpad Haraszthy & Co), and pres Board State Viticultural Commissioners, 111 Loidesdorff  
 Haraszthy Arpad & Co (Arpad Haraszthy and Henry Epstein), California wines and brandies, 530 Washington  
 Harbert Mrs H A, dressmaker, 504½ Leavenworth  
 Harbor Commissioners, W Blanding, 10 California  
 Harbor Police Office, L Guyon captain, 522 Davis  
 Harbor View Hotel, Rndolph Herman propr, cor Baker and Tonquin  
**HARBOURNE JOHN W** (Billings, Harbourne & Co), 3 Montgomery  
 Hardcastle Geo, dentist, 118 O'Farrell  
 Harde Chas (De) Gerkes Hotel, SE cor Battery and Green  
 Hardenburg Isaac, turning mill, 134 Main  
 Harder Nicholas E, painter, SW cor Sutter and Powell  
 Harder Peter, liquors, 7 Market  
 Hardie & Darling (Frank D Hardie and Geo L Darling) carpets and oil cloths, 727 Market  
 Hardie Frank D (Hardie & Darling), 727 Market  
 Hardiman John (Hardiman & Tierney), wood and coal, 710 Brannan, bet 6th and 7th  
**HARDIMAN & TIERNEY** (John Hardiman and Thomas Tierney), wood and coal, 710 Brannan  
 Harding, Brann & Prior, sail makers, 56 Clay  
 Harding J W, attorney-at-law, 704 Montgomery  
**HARDING'S COLLECTION OF FICE**, Samuel Newman mgr, 648 Washington  
 Hardy Benj F, physician San Francisco Lying-in Hospital and Foundling Asylum, 915 Golden Gate ave

INSURE IN THE SUN INSURANCE CO., IT HAS THE SHORTEST & SIMPLEST FORM OF POLICY.

**H. WACHHORST'S** Specialty in Fine Watches and Diamonds, Locketts, Etc. **315 J St., Sacramento, Cal.**

**LOUIS BRAVERMAN & CO., JEWELERS, offer Goods lower than any house in the City, 119 Montgomery St.**

172

San Francisco.

Hardy J & Co, attorneys-at-law, 839 Market  
 Hardy J P, attorney-at-law, 234 Montgomery  
 Hardy L J Jr, attorney-at-law and sec Territorial Pioneers, 838 Market  
 Hare Charles, junk, 326 Spear  
 Hare T M, liquors, 140 5th  
 Harenberg August, bakery, SE cor Post and Laguna  
 Harenburg Ed, liquors, cor Berry and Haggin  
 Harger John, dry goods, SE cor Bartlett and 26th  
 Harker Asa (Taber, Harker & Co), 108 California  
 Harley Charles, junk, 114 and 116 Davis  
 Harkness M M, attorney-at-law, 7 Montgomery ave  
 Harloe Archie, post warden, room 12, 525 Front  
 Harloe Marcus, chief wharfinger, foot of Clay  
 Harmon E E, merchant tailor, 33 Kearny  
 Harmon & Galpin, attorneys-at-law, 402 Montgomery  
 Harmon John B, attorney-at-law, 402 Montgomery  
 Harmon & Monmomer, attorneys-at-law, 402 Montgomery  
 Harmon S H, lumber, pier 13, Steuart  
 Harmony Hotel, J J Hintz and J Buck prop  
 Harman physician, 11 Geary  
 Harman L H, groceries, NW cor Larkin and Geary  
 Harms Mrs Annie, bakery and confectionery, 1565 Market  
 Harms Carston F, saloon, 31 5th  
 Harms Henry, wood and coal, 234 5th  
 Harms Herman, wood and coal, cor 4th and Brannan  
 Harms Mrs M A, bakery and varieties, 1565 Market  
 Harnden Frederick A, purchasing agt, 117 and 119 Market  
 Harned Jacob A M, real estate, 317 Montgomery  
 Harney W, real estate, 410 California  
 Harney Wm, pres Golden Gate Woolen Mill, cor Butte and Bryant and 112 Bush  
 Harney William, notary public, 410 California  
**HARPER JOHN**, florist, Folsom nr 19th  
 Harper Thomas (Engle & Harper), NE cor O'Farrell and Powell  
 Harpham G E (Wheaton & Harpham), 414 California  
 Harr Henry, liquors, 501 Dupont

Harris W H, agt Hong Kong and Shanghai Banking Corporation, 423 California  
 Harrigan C J, saloon, NE cor Hayes and Polk  
**HARRIGAN J J**, propr "Pacific Life," 420 Kearny  
 Harrigan Miss Josephine, teacher of Haight Grammar School  
 Harrington Mrs J, millinery, 1017 Market  
**HARRINGTON J C**, wood and coal, 47 and 49 Everett  
 Harrington Mime, lodging-house, 1019 Market  
 Harrington & Smith (W A Harrington and Andrew Smith), general merchants, Seattle, W T, office 218 California  
 Harrington W D S (Cummings & Co), 509 Clay  
 Harris A, bootmaker, 206 Pacific  
 Harris Adolph (Harris Bros), 512 Washington  
 Harris B (B Harris & Son), 213 Pine  
 Harris & Bro (M and Joseph Harris), furnishing goods, 204 Brannan  
 Harris B & Son (B and Chas S Harris), wholesale stationery and paper, 213 Pine  
 Harris Ben, hairdresser, 119 6th  
 Harris Bros (Adolph, Geo J and Jacob Harris), leaf tobacco and cigars, 512 and 514 Washington  
 Harris Chas, cigar maker, 137 3d  
 Harris C M (Hall & Harris), 331 Montgomery  
 Harris Charles, tailor, 502 Pacific  
 Harris Chas S (B Harris & Son), 213 Pine  
 Harris D, house moving, 916 Geary  
 Harris E T, dancing academy, 1883 Mission  
 Harris Frank, hairdresser, 319 Sansome  
 Harris F W, physician, 513 Valencia  
 Harris Geo (Hollis & Harris), real estate and insurance, and propr of the Mission "Journal," 2222 Mission  
 Harris George, treas of First Congregational Church, 306 Pine  
 Harris Geo J (Harris Bros), 512 Washington  
 Harris Henry L, carpet renovator, 1021 Mission bet 6th and 7th  
 Harris Herman, tailor, 1932 Fillmore  
 Harris Hyman, cigars, 137 3d  
 Harris I (Joseph & Co), 232 Kearny  
 Harris I, cigars and tobacco, 842 Market  
 Harris I (Platshek & Harris), 314 and 316 Battery  
 Harris Isaac, boots and shoes, 317 Pacific  
 Harris Jacob (Harris Bros), 512 and 514 Washington

**The "REV. KINGSTON" and "ROYAL ST. JOHN" SEWING MACHINES, No. 20 Second Street, San Francisco, Cal.**

**PIONEER IRON WORKS, CALVIN NOTTING & SON, Proprietors. Established 1849. 237 Main Street, S F.**

ALLEN, T

**JOE POHEIM, THE TAILOR, makes the BEST FITTING Clothes in the State.**

**HARRIS**  
 angle  
 Harris J  
 Monck  
 and M  
 Harris J  
 408 H  
 Harris J  
 Harris J  
 Harris J  
 Braun  
 Harris I  
 mission  
 Harris M  
 nan  
 Harris M  
 clothin  
 Harris M  
**HARRIS**  
 Morris  
 432 K  
 Harris M  
**HARRIS**  
 ris an  
 652 M  
 Harris &  
 machin  
 Harris R  
 Harris R  
 gomery  
 Harris S  
 Harris S  
 ave  
 Harris S  
 Harris S  
 Harris S  
 402 4t  
 Harris V  
 Marke  
 Harris V  
 811 K  
 Harrisbu  
 A Cha  
 Harris V  
 Howa  
 Harris  
 missio  
 Harris  
 G E  
 ware  
 Front  
 Harris  
 and M  
 Harris  
 res Lo  
 Harris  
 Harris  
 220 a  
 Harris  
 Mont  
 Harris  
 coal a  
 Harris  
 Mont

**HARD**

JOE POHEIM, THE TAILOR, makes the BEST FITTING Clothes in the State.

**HARRIS JAS & CO**, patent tube and angle iron harrows, 308 Mission  
**Harris J & Co** (G H Wright and R H Monok), trunkmakers, NE cor Kearny and Market  
**Harris J F**, fancy and variety goods, 408 Hayes  
**Harris J Ham**, land agt, 310 Pine  
**Harris John T**, mfrs agt, 120 Sutter  
**Harris Joseph** (M Harris & Bro), 204 Brannan  
**Harris Lew B**, notary public and commissioner of deeds, 326 Pine  
**Harris M** (M Harris & Bro), 204 Brannan  
**Harris M & Bro** (M and Joseph Harris), clothing, 204 Brannan  
**Harris Max**, barber, 402 Pacific  
**HARRIS MATTHEW** (Harris & Morris), real estate and loan agts, 432 Kearny and 652 Market  
**Harris Mitchell**, clothing, 613 Davis  
**HARRIS & MORRIS** (Matthew Harris and James Morris), real estate, 652 Market  
**Harris & Noble** (H Harris and H Noble), machinists, 208 Leidesdorff  
**Harris Reuben**, tailor, 202 2d  
**Harris R W**, livery stable, 807 Montgomery  
**Harris S**, clothing, 110 Steuart  
**Harris Simon**, tailor, 327 Montgomery ave  
**Harris Samuel**, barber, 623 Clay  
**Harris Samuel**, tailor, 808 3d  
**Harris Solomon**, stationery and cigars, 402 4th  
**Harris Walter**, furnishing goods, 807 Market  
**Harris Walter**, general mdse, 809 and 811 Kearny  
**Harrisburg Con G and S Mining Co**, H A Charles sec, 419 California  
**Harris W F** (De Witt & Harris), 1073 Howard  
**Harrison & Co**, insurance agts and commission merchants, 308 Pine  
**Harrison & Dickson** (J F Harrison and G E Dickson), wooden and willow ware and mfrs of brooms, 220 and 222 Front  
**Harrison D J**, liquors, NW cor Sansome and Merchant  
**Harrison H D** (Falkner, Bell & Co), res London, England  
**Harrison J**, liquors, 138 Montg'y ave  
**Harrison J F** (Harrison & Dickson), 220 and 222 Front  
**Harrison John**, saloon, 138 and 140 Montgomery ave  
**Harrison J W**, merchandise broker, coal and metal, 204 California  
**Harrison M B**, attorney-at-law, 402 Montgomery

**Harrison Ralph C** (Jarboe & Harrison), 230 Montgomery  
**Harrison R** (Pixley & Harrison), 430 California  
**Harrison R J** (Richards & Harrison), NW cor Sansome and Sacramento  
**Harrison Street School**, Miss ES Stintsen principal, 810 and 812 Harrison  
**HARRISON W F**, mgr Lick House, w s Montgomery bet Sutter and Post  
**Harrison Wm Greer**, agt Thames and Mersey Insurance Co, 308 Pine  
**Harrison W G & Co**, commission merchants, 308 Pine  
**HARRISON W P**, publisher "Daily Hotel Gazette," 518 Sacramento  
**Harrison Chas** (Harrison & Coit), 427 Pine  
**Harrison & Coit** (Chas Coit and Chas Harrison), restaurant, 427 Pine  
**Harrold James**, commission merchant, 525 Front  
**HARROLD JOHN** (Lyon & Co), 179 Jessie  
**HARROLD JOHN JR** (John Harrold Jr & Co), 420 Chestnut  
**HARROLD JOHN JR & CO**, proprs Empire Extract of Malt Co, 420 Chestnut  
**Harrold J W**, plasterer, 629 19th  
**Harrower John** (Harrower & Ramsey), 409 Hayes  
**Harrower & Ramsey** (John Harrower and W J Ramsey), dry goods, 407 and 409 Hayes  
**Harrub W B**, capitalist, 331 Montgomery  
**Harshall Gerson**, merchant tailor, 230 3d  
**Harshall Gustav**, merchant tailor, 58 3d  
**HARRY'S EXCHANGE**, P F F Kohnke propr, 120 California  
**Harsy George**, bowling saloon, 547 Jackson  
**Hart Mrs**, medium, 306 Stockton  
**Hart A G**, bakery, 1885 Mission  
**Hart Albert**, books and stationery, 1885 Mission  
**Hart Mrs Annie**, dressmaker, 1018 Mission  
**Hart Charles** (Kullman, Salz & Co and Kullman, Wagner & Co), 106 Battery  
**Hart Mrs D**, ladies' nurse, 938 1/2 Folsom  
**Hart Geo K**, bakery, 2054 Mission  
**Hart & Goodman** (S Hart and D Goodman), poultry and game, 76-78 California Market  
**Hart Henry H**, physician, 939 Howard  
**Hart Jackson** (Hulme & Hart), 10 Davis  
**Hart J B**, attorney-at-law, 59 Montgomery Block  
**Hart Jerome A**, sec "Argonaut" Publishing Co, 522 California

INSURE IN MUTUAL LIFE INSURANCE CO., OF NEW YORK, F. S. WINSTON, Pres't. ASSETS, \$95,000,000.

HARDWOOD LUMBER, WHITE BROS. 13 & 15 Main and 14 & 16 Spear St. S.F. Oak, Ash, Hickory, Maple, Cherry, etc.

**H. WACHHORST'S** Specialty in Fine Watches and Diamonds, Lockets, Etc. **315 J St., Sacramento, Cal.**

Hart M, gents' furnishing goods and mfr shirts and underwear, 400 and 402 Kearny  
Hart Michael, groceries, 246 8th  
Hart Samuel (Hart & Goodman), 76 and 78 California Market  
Hart W H H, attorney-at-law, 230 Montgomery  
Hartford Fire Insurance Co, A P Flint mgr, 313 California  
Hartigan Patrick, groceries, 164 1st  
Hartman C, carpenter, 837 Sutter  
**HARTMAN H** (Peterson, Hartman & Co), 766 Mission  
Hartman Jacob, butcher, Grand Central Market  
Hartman Martin, saloon, 623 Davis  
Hartman Morris (S Hartman & Bro), 36 Kearny  
Hartman Philip, liquors, 11 Spear  
Hartman S & Bro (Solomon and Morris Hartman), fancy goods, 36 Kearny  
Hartman Solomon (S Hartman & Bro), 36 Kearny  
Hartmann A, boarding-house, 45 Sacramento  
Hartmann Adolph, sec Humboldt Savings and Loan Society, 18 Geary  
Hartmann C, Enterprise Brewery, 2015-2019 Folsom  
Hartmann & Dammasch (Henry Hartmann and Louis Dammasch), saloon, NE cor Kearny and Post  
Hartmann Edward, house painter and whitener, 1149 Mission  
Hartmann Henry (Hartmann & Dammasch), NE cor Kearny and Post  
Hartmann Mrs M, crockery, 1107 Howard  
Hartnett Daniel, hotel, NW cor Montgomery and Broadway  
Hartnett Lawrence, meat market, 1302 Pacific  
Hartnett Michael, coal and wood, 343 Jessie  
**HARTSHORN E F** (Hartshorn & McPhun), 861 Market  
**HARTSHORN & MCPHUN** (E F Hartshorn and Wm McPhun Jr), mfrs window shades, carpets and paper hangings, 861 Market  
**HARTSHORN S Z** (Hartshorn & Waters), 126 Kearny  
**HARTSHORN & WATERS** (S Z Hartshorn and G L Waters), liquors and billiards, 126 Kearny (see advertisement, classified)  
Hartson Chancellor, collector internal revenue, room 2 Appraiser's Building  
Harter Louis, grocer, 619 and 621 Mission and 120 5th  
Harvey Ann, grocery and bakery, 117 Ellis

Harvey Charles C, mining sec, 309 California  
Harvey Edward E, grocery and meat market, 2115 Howard  
Harvey L G, sec Farmers' and Mechanics' Bank of Saving, 640 Market  
Harvey N, confectionery, 117 Ellis  
Hasbach Henry, atty-at-law, 636 Clay  
Hasbrouck Joseph (Sumner, Whitney & Co), 613 Clay  
Hasch John, saloon, 403 Drumm  
**HASELTINE CHAS E & CO** (Chas E Haseltine), stevedores, 34 Stenart  
Haseltine R E, groceries and hardware, 423 Davis  
Hasenbalg Carl, cigars and tobacco, 900 Market  
Hashagen M, junk, 508 6th  
Haskell Charles L, wholesale and retail manufacturer of harness, saddles, etc, 1642 Mission  
Haskell & Muegge (R R Haskell and J H Muegge), jewelers, 206 Kearny  
Haskell R R (Haskell & Muegge) 206 Kearny  
Haslett & Bailey (Sam'l Haslett and Chas H Bailey), Humboldt Wharf Warehouse, Spear bet Folsom and Harrison; North Point Free Warehouse, Sansome near Chestnut  
Haslett Sam'l (Haslett & Bailey), 331 Spear  
Hass John, liquors, NW cor Sutter and Kearny  
Hass & Wieners (A Wieners and J Hass), saloon, 232 1st  
Hasselveach George, butcher, NW cor 24th and Folsom  
Hasselbrook Wm, restaurant, 1236 Market  
Hasselbusch J E, liquors, SE cor Sutter and Fillmore  
**HASSETT M C**, attorney-at-law, 637 Kearny  
Hassey F A, stock broker, 402 Montgomery  
Hasmer Valentine, grocer, 933 Washington  
Hastedt C (Hastedt & Ernst), NE cor Clay and Stockton  
Hastedt & Ernst (C Hastedt and W Ernst), grocers, NE cor Clay and Stockton  
Hastedt F W, groceries, wines and liquors, 210 Stockton  
Hasterlick Simon, cigar factory, 222 4th  
Hastings Ben, druggist, NW cor Geary and Fillmore  
Hastings Chas C (C O Hastings & Co), SW cor Montgomery and Sutter  
Hastings O C & Co (Chas C Hastings) merchant tailors and clothing, 31 and 33 Montgomery

**CONKLIN BROS., PACIFIC STEAM CARPET BEATING, ALSO WHITENING 333 TYLER ST., S. F.**

**PIONEER IRON WORKS, CALVIN NUTTING & SON, Proprietors. Established 1849. 237 Main Street, S. F.**

**JOE POHEIM, THE TAILOR, makes the BEST FITTING Clothes in the State.**

Hastings Con sec, 306 Pin  
Hastings R J 418 California  
Hastings S C, talist, 636 O  
Haswell Miss street Prima  
Hatch & Barclay, California  
Hatch C E, at gomery  
Hatch Mrs E  
Hatch F A (Clay)  
**HATCH F A** commission  
Hatch H, phys  
**HATCH JAL** and shaper,  
**HATCH JAL** Geary  
Hatch L S, in ifornia  
Hatch T H (Hornia)  
Hathaway E Harrison and  
Hathaway N builder, 1612  
Hatherton E Building  
Hatter John, H  
Hatteroth & H (F D Russ), d ments, 321  
Hatteroth W 321 Kearny  
Haub George, **HAUBRICK** House Rest bet Post an  
Hauck M F,  
Haudbine Ju 29 Valencia  
**HAUER** A cor 4th and  
Hauffe Frede  
Haug Julius,  
**HAUPTLI** Sutter  
Hauschildt H California  
Hause R W,  
Hanser Ber sions, 411  
Hanser H, b  
Hanser V (G  
Hansler Fre  
Hausman F cor Pine a  
Hansmann pictures a

**HARDWOOD**

JOE POHEM, THE TAILOR, makes the BEST FITTING Clothes in the State.

Hastings Con G & S M Co, C J Swift sec, 306 Pine  
 Hastings R P (Wallace & Hastings), 418 California  
 Hastings S C, attorney-at-law and capitalist, 636 Clay  
 Haswell Miss Mary, principal Valencia-street Primary School  
 Hatch & Barclay (T H Hatch and P T Barclay), commission merchants, 10 California  
 Hatch C E, attorney-at-law, 507 Montgomery  
 Hatch Mrs E C, artist, 1033 Sutter  
 Hatch F A (F A Hatch & Co), 122 Clay  
**HATCH F A & CO** (Fred A Hatch) commission merchant, 122 Clay  
 Hatch H, physician, 17 4th  
**HATCH JAMES**, practical sawyer and shaper, 221 Mission  
**HATCH JAMES H**, dentist, 213 Geary  
 Hatch L S, insurance agents, 601 California  
 Hatch T H (Hatch & Barclay), 10 California  
 Hathaway E V, warehouse, Spear bet Harrison and Bryant  
 Hathaway Nathan, carpenter and builder, 1612 Mission  
 Hatherton E A, architect, St Ann's Building  
 Hatter John, liquors, 130 4th  
 Hatteroth & Russ (Wm Hatteroth and F D Russ), dental and surgical instruments, 321 Kearny  
 Hatteroth Wm (Hatteroth & Russ), 321 Kearny  
 Haub George, junk, 666 Howard  
**HAUBRICK F W**, manager Lick House Restaurant, w s Montgomery bet Post and Sutter  
 Hauck M F, druggist, 1635 Post  
 Haubine Jullin, carriage factory, 25-29 Valencia  
**HAUER ALEXANDER**, liquors, cor 4th and Everett  
 Hauffe Frederick, saloon, 727 Davis  
 Haug Julius, hardware, 115 2d  
**HAUPTLI JACOB**, hair goods, 411 Sutter  
 Hauschildt Fred T, mdse broker, 123 California  
 Hause R W, painter, 512 Sutter  
 Hauser Bernhard, bakery and provisions, 411 Hayes  
 Hauser H, barber, 222 Stockton  
 Hauser V (Green & Hauser), 320 5th  
 Hauser Frederick, saloon, 26 Eddy  
 Hausman F H, commission merchant, cor Pine and Leidesdorff  
 Hausmann Bros, mirrors, mouldings, pictures and frames, 217 and 219 Pine

Hausler L, cabinet maker, 231 Jackson  
 Hausler L & Co, carpenters, 231 Jackson  
 F. . . . . ton R T, tailor, 524 Dupont  
 Havercker Henry, liquors, 331 6th  
**HAVEN CHARLES D**, resident sec Liverpool, London and Globe Insurance Co, 422 California  
 Haven James M (Gray & Haven), 530 California  
 Havens A W, mining sec, room 26, 309 Montgomery  
 Havens C D (Havens & Co) 429 California  
 Havens C I (Schmidt & Havens), 103 Post  
 Havens & Co (O D and F C Havens), stock brokers, 429 California  
 Havens F C (Havens & Co), 429 California  
 Havens Howard (Donohoe, Kelly & Co), SE cor Montgomery and Sacramento  
 Haverley's California Theater, J H Haverley propr, Bush bet Kearny and Dupont  
 Haverley J H, propr Haverley's California Theater, Bush bet Kearny and Dupont  
 Haviland John T (Wilmudy & Co), 214 and 216 Front  
 Hawaiian Commercial Sugar Co, J D Spreckels & Co, office 327 Market  
 Hawaiian Islands, H W Severance consul, 316 California  
 Hawaiian Line Packets, Williams, Diamond & Co, 202 Market  
**HAWES ALEX G**, mgr New York Life Insurance Co, pres San Francisco Art Association and School of Design, 220 Sansome and 430 Pine  
**HAWES B C**, city agt Guardian Assurance Co of London, 406 California  
 Hawes C M, milkman, 35 Eddy  
 Hawes H, pres Artesian Water Works, 204 9th  
 Hawes Horace, attorney-at-law, 315 California  
 Hawes Oliver (Macdonald & Hawes), 401 California  
 Hawkes C K, mfrs agt, 202 Market  
**HAWKINS & CO** (Wm Hawkins), Union Saw Works, 32 Fremont  
**HAWKINS E**, mgr Union Mutual Life Insurance Co of Maine, 601 California  
 Hawkins James J E, stock broker, room 18, 309 Montgomery  
 Hawkins J M, gold and silver plater, 620 Merchant  
 Hawkins Wm, machine works, 210 and 212 Beale  
 Hawks A D, printers' materials, 532 Clay

INSURE IN THE SUN INSURANCE CO., WHICH ADJUSTS AND PAYS ITS LOSSES PROMPTLY.

HARDWOOD LUMBER, WHITE BROS., 13 & 15 Main and 14 & 16 Spear Street, S. F. Wagon Stock, Cabinet Woods, etc.



**H. WACHHORST** Has a Magnificent Assortment of CHAINS, CHATELAINES, etc. 315 J Street, Sacramento, Cal.

**LOUIS BRAVERMAN & CO**, Manufacturers of Fine Jewelry & Diamond Work, 119 Montgomery Street, S. F.

176

San Francisco.

Hawley Bros Hardware Co (M C, G T, W N and G A Hawley), wholesale hardware and agricultural implements, 301-309 Market  
 Hawley C A (C J Hawley & Co) 215 and 217 Sutter  
 Hawley Charles (Joseph Hort & Co), 865 Market  
 Hawley Chas A (Chas A Hawley & Co), 412 Market  
 Hawley Chas A & Co (Chas A Hawley and E J Robinson), hardware, 412 Market  
 Hawley C J (Hawley C J & Co), 215 and 217 Sutter  
 Hawley C J & Co (C J and C A Hawley), grocers, 215 and 217 Sutter  
**HAWLEY DAVID N**, agt agricultural implements, Howe's scales, wagons, buggies and phaetons, etc, 117 and 119 Market  
 Hawley G A (Hawley Bros Hardware Co), 301 Market  
 Hawley G T (Hawley Bros Hardware Co), 301 Market  
 Hawley Jacob C (Falk, Hawley & Co), 7 Spear  
 Hawley M C (Hawley Bros Hardware Co), 301 Market  
 Hawley W N (Hawley Bros Hardware Co), 301 Market  
 Haworth James, wood and coal, 421 Hayes  
 Hawton Robert, cigars, 1317 Stockton  
 Hawxhurst Robt, capitalist, 402 Montgomery  
 Hay John McHardy, janitor and attendant, SE cor Kearny and Washington  
 Hayburn Margaret, teacher West Mission Primary School  
 Haycock J F (Haycock, Tallant & Cutton), NW cor Folsom and Maine  
 Haycock, Tallant & Cotton (J F Haycock, Robt Tallant and D E Cotton), proprs California Oil Works, mill and office, NW cor Folsom and Main  
 Hayden E (California Package Disinfecting Co), room 8, 525 Front  
 Hayden Frank, tailor, 681 Mission  
 Hayes & Co (California Transfer Co), 222 Montgomery  
 Hayes Daniel E (Hinckley, Spiers & Hayes), 220 Fremont  
 Hayes & Fowzer (H C Hayes and J Fowzer), photographers, 115 4th  
 Hayes Geo R B, attorney-at-law, 604 Clay  
 Hayes H C (Hayes & Fowzer), 115 4th  
 Hayes John (Hayes & Co California Transfer Co), 222 Montgomery  
 Hayes John F, carpenter, 1924 Ellis  
**HAYES JOHN T**, carpenter and builder, 1723 Larkin

Hayes & Sheehy, wood and coal, 5 Oak Grove ave  
 Hayes Silas, bakery, 843 Valencia  
 Hayes S & P, saloon, 160 1st  
 Hayes Thos, groceries, 438 3d  
**HAYES THOS**, plumber, 1528 Polk  
**"HAYES VALLEY ADVERTISER"** (weekly), Wm Clack & Co proprs, 509 Hayes  
**HAYES VALLEY BREWERY**, Henry Wahmuth & Co proprs, 512 and 514 Grove  
 Hayes Valley Grammar School, cor McAllister and Franklin  
 Hayes Valley Market, M Strause & Co proprs, cor Grove and Laguna  
 Hayes Valley Methodist Church, Laguna  
 Hayes Valley Primary School, cor Grove and Larkin  
 Hayessen J W, wood and coal, 52 1/2 Brady  
 Haymann A, locksmith, 234 Post  
 Haynert Clements, upholsterer and decorator, 214 Stockton  
 Hays Fred, wig maker, 10 Stockton  
 Hays & Gyselaar (J T Hays and John Gyselaar), saloon, 822 Kearny  
 Hays Irvin W, Jr (Wilbert & Hays), 18 3d  
 Hays J T (Hays & Gyselaar), 822 Kearny  
 Hays Wm K, musical instruments, 217 6th  
 Hayward Alvinza, mining, 224 California  
 Haywards Express, Thos Armstrong propr, 1 Commercial  
 Hazard Sporting and Blasting Powder, Thos H Selby & Co agts, 116 and 118 California  
 Hazelton Bros (Chas S Eaton agt), musical instruments, 647 Market  
 Hazzard Mrs R, dressmaker, 151 9th  
 H Company, 2d artillery N G Cal, Geo Bigley Capt, armory 620 Bush  
 Heagerty D D, groceries, NW cor 11th and Folsom  
 Heald I A, American Machine and Model Works, 514 Commercial  
**HEALD'S BUSINESS COLLEGE**, Woodbury & Haley proprs, 24 Post (see advt back of book)  
 "Heald's College Journal," 24 Post  
 Healey Benjamin, real estate, 531 California  
 Healey D A, boots and shoes, 1222 Market  
**HEALEY JOHN T**, crockery and glassware, 2237 Mission  
 Healey Mrs Julia, groceries, cor 18th and Noe  
 Healey Patrick, saloon, 131 3d

The "NEW BRITTON" and "ROYAL ST. JOHN" SEWING MACHINES, No. 30 Second Street, San Francisco, Cal. C. SHAWL, General Agent.

**PRISON CELLS**, Fences and Bridge Work, 287 Main Street, S. F. **CALVIN NUTTING & SON.**

ALLEN,

For THE BEST FITTING SUIT OF CLOTHES go to JOE POHEIM, the Tailor.

Healing and 3d  
 Heals J  
 Health O  
 14 O'F  
 Healy C  
 29th  
 Healy E  
 Healy Mr  
 2937 1/2 M  
 Healy P,  
 Healy T,  
**HEALY**,  
 gasfitter  
 Heaney J  
 geant  
 Heany Jo  
 Centre M  
 Hearty &  
 W L Gu  
 Hearty Jo  
 Broadwa  
 Heath Miss  
 ing  
**HEATH**,  
 Heath an  
 dlers, 58  
 Heath J A,  
 Heath Jam  
 58 Clay  
 Heath R W  
**HEATLEY**  
 & Co, 41  
 Heavey B J  
 Hebbard J  
 gomery  
 Heber Wm,  
 Heberling  
 B Toplitz  
 Hebrew (Be  
 Ocean Ho  
 Hebrew Be  
 ser sec. 41  
 Hebrew (Ho  
 19th and  
 "Hebrew"  
 Commerci  
 "Hebrew"  
 propr, 622  
 Hebrew Orp  
 Devisader  
 Hecht A E  
 27 Sanson  
 Hecht Bros  
 M H and  
 and shoes,  
 Hecht Eman  
 ifornia  
 Hecht Isaac  
 27 Sanson  
 Hecht Jacob  
 Boston  
 Hecht Louis  
 Boston

**HARDWOOD**  
 12

FOR THE BEST FITTING SUIT OF CLOTHES go to JOE POHEIM, the Tailor.

Healing Jas, liquors, SW cor Market and 3d  
 Healms John A E, groceries, 18 7th  
 Health Office, J L Meares health officer, 14 O'Farrell  
 Healy C S, hay and grain, Mission nr 29th  
 Healy E (Gordon & Healy), 22 Hayes  
 Healy Mrs Mary, fruits and vegetables, 2937 1/2 Mission  
 Healy P, business agency, 405 Kearny  
 Healy T, bootmaker, 705 Howard  
**HEALY TIMOTHY J**, plumber and gasfitter, 532 Bush  
 Heaney John, prison-keeper and sergeant  
 Heany John (Kane & Heany), 11-40 Centre Market  
 Hearty & Guthrie (John Hearty and W L Guthrie) groceries, 213 Broadway  
 Hearty John (Hearty & Guthrie), 21 1/2 Broadway  
 Heath Miss E A, artist, St Ann's Building  
**HEATH, GALLUP & CO** (James A Heath and James Gallup), ship chandlers, 58 Clay  
 Heath J A, barber, 231 2d  
 Heath James A (Heath, Gallup & Co), 58 Clay  
 Heath R W, mining sec, 318 Pine  
**HEATLEY E D** (Dickson, DeWolf & Co), 412 and 414 Battery  
 Heavey B J, grocer, 53 Everett  
 Hebbard J C B, attorney, 557 Montgomery  
 Heber Wm, gunsmith, 631 Washington  
 Heberling Running Stitch Machine, J B Topfritz agt, 529 Clay  
 Hebrew (Betholam), Point Lobos ave nr Ocean House  
 Hebrew Benevolent Society, Leo Eloesser sec, 414 Clay  
 Hebrew (Home of Peace) Cemetery, cor 19th and Dolores  
 "Hebrew" (The) Philo Jacoby propr, 612 Commercial  
 "Hebrew Observer," Wm Saalburg propr, 622 Clay  
 Hebrew Orphan and Aged Aylum, cor Devisadero and Hayes  
 Hecht A E (Hecht Bros & Co), 25 and 27 Sansome  
 Hecht Bros & Co (Isaac, Jacob H, Louis, M H and A E Hecht), wholesale boots and shoes, 25 and 27 Sansome  
 Hecht Emanuel, coffee saloon, 540 California  
 Hecht Isaac (Hecht Bros & Co), 25 and 27 Sansome  
 Hecht Jacob H (Hecht Bros & Co), res Boston  
 Hecht Louis (Hecht Bros & Co), res Boston

Hecht M H (Hecht Bros & Co), 25 and 27 Sansome  
 Heckmann Henry (Heckmann & Immel) NE cor Davis and Washington  
 Heckmann & Immel (A J B Immel, H Heckmann), commission merchants, NE cor Davis and Washington  
 Hedemann Wm (Mangels & Hedemann), cor Railroad and 11th aves  
 Hedge Mrs Charlotte, lodging-house, 759 Market  
 Hedges & Dillenburg (G W Hedges and M Dillenburg), machinists and engineers, 32 Fremont  
 Hedges G W (Hedges & Dillenburg), 32 Fremont  
 Heeia Sugar Plantation Co, Gustave Frank sec, works Oahu, Hawaiian Islands, office 3 California and 104 Market  
 Heeuse Charley L, barber, 26 1/2 Turk  
 Heeth Albert, tailor, 423 East  
 Hefer John A, wood and coal, 715 Harrison  
 Heffernan M, liquors, 223 Sansome  
 Heft John, barber, 709 Davis  
 Hefti B, shipping agt, room 12, 506 Battery  
 Hefty J, hairdresser, 709 Davis  
 Hegan Mrs Catherine, groceries, 315 7th  
 Hegarty Robt, millinery, 1410 Church  
 Hegeler H F (J H Mentz & Co), 544 1st  
 Hegeler John H & Co (John H Hegeler), commission merchants, dairy produce, 305 and 307 Clay  
**HEIBACH MRS A**, cloak and dress-making, 254 Ellis  
 Heick Christian, boots and shoes, 508 4th  
 Heick Wm, druggist, SE cor Tyler and Polk  
 Heider C & Co, hairdresser, 310 Bush  
 Heider John, liquors, 325 Bush  
 Heilbron A & Bro (Poly, Heilbron & Co), 339 Kearny  
 Heilbrun Samuel (Held Bros & Co), 13 and 15 Sutter  
 Heilfronn Julius, hairdresser, 341 Hayes  
 Heilmann J H (Pioneer Soap Co), 708 Brannan bet 6th and 7th  
 Heim Franz (Heim & Orth), 121 Dupont  
 Heim & Orth (Franz Heim and Peter Orth), boots and shoes, 121 Dupont  
 Heiman Bros (Albert L and Jos Heiman), clothing and furnishing goods, 1028 and 1030 Market  
 Heiman Albert L (Heiman Bros), 1030 Market  
 Heiman Jos (Heiman Bros), 1030 Market  
 Heimborg Mrs E W, propr Chicago Hotel, 220 and 222 Pacific  
 Heineberg B, wholesale leather, 303 Battery

MUTUAL LIFE INSURANCE CO., OF NEW YORK, A. R. FORBES, General Agent. 214 SANSOME ST., S. F.

HARDWOOD LUMBER & WAGON STOCK, WHITE BROS., 13 & 15 Main and 14 & 16 Spear St., S. F.

**EL WACHHORST, Jeweler, 315 J Street, Sacramento, Sign of the Town Clock.**

**HEINEMAN ELIAS** (Heineman & Stern), 908 1/2 Larkin  
**HEINEMAN HARRY M.** mfr gents' neck wear, neck-ties, suspenders, gloves and furnishing goods, 35 Sutter  
 Heineman Louis, restaurant, 513 Valencia  
**HEINEMAN & STERN** (Elias Heineman and Moses Stern), smoked and pickled beef, tongues and all kinds of German sausages, 908 1/2 Larkin  
 Heinemann J M, physician, 1044 Mission  
**HEINIMANN S M.** physician, NE cor Jackson and Montgomery  
 Heinemann Michael, physician, 1044 Mission  
**HEININGER CH & CO,** ivory goods and pipes, 609 Sacramento  
 Heinlen G A, atty-at-law, 629 Kearny  
 Heinmer Henry, boots and shoes, 635 Kearny  
 Heinrich Rudolph, laundry, 18 Taylor  
 Heins Mrs E, artificial flowers, 103 Stockton  
 Heins J D (J D Heins & Co), cor Folsom and Fremont  
 Heins J D & Co, groceries, NW cor Folsom and Fremont  
 Heins Mrs K, groceries, NE cor Green and Larkin  
 Heins Wm, groceries, 1236 Union  
 Heintzen Chas (Gillespie, Van De Mark & Co), 11 Drumm  
 Heinz Conrad (Hagenmeyer & Heinz), 311 Montgomery ave  
 Heinz Henry, barber, 503 1/2 East  
 Heinz J (Himmelmann & Heinz), 1827 Union  
 Heinz J J, propr Sacramento Hote', 407 Pacific  
 Heinz J J, saloon, 1315 Stockton  
 Heinze Fred, shoemaker, 211 Chattanooga near 22d  
 Heise Chas Ed (Chas Ed Heise & Co), 510 Battery  
 Heise Chas Ed & Co (Chas Ed Heise and C Hohwiesner), ship and Custom House brokers, 510 Battery  
 Heitman & Bunger (Christian Heitman and Christian Bunger), groceries, 1000 Bush  
 Heitman Christian (Heitman & Bunger), 1000 Bush  
 Heitmann Alwine, saloon, 530 Pacific  
 Heitmann H H, groceries, 400 Pacific  
**HEITMULLER HENRY,** bakery, 492 8th, 1602 Geary and 1216 Polk  
**HEITSHU SAMUEL** (Redington & Co), 529 Market  
 Heitz Mrs E, varieties, Pacific Coast Stamp Co, D J King mgr, 227 Post  
 Heitz Joseph, liquors, 714 Bryant  
 Heizmar John, watchmaker, 408 Commercial

Helbing August (Greeuebaum, Helbing & Co), 232 Montgomery  
 Helbush Henry, groceries, NE cor Clay and Polk  
 Held A, locksmith, 306 1/2 3d  
 Held Bernhard (Held Bros & Co), 13 and 15 Sutter  
 Held Bros & Co (Bernhard Held and Samuel Heilbrun), importers millinery goods, 13 and 15 Sutter and 512 and 514 Market  
 Held & Co, artificial flowers and feathers, 644 Market  
**HELD GUSTAVE** (Held & Miller) 105 and 107 Dupont  
**HELD & MILLER** (Gustave Held and Otto F Miller), Grand National Hall Saloon, 105 and 107 Dupont  
 Helke Chas, harnessmaker, 618 Mission  
 Hellback Mrs J, dressmaker, 503 O'Farrell  
 Hellbeck Mme Josephine, dressmaker, 301 Ivy ave  
 Heller A W (Sachs, Heller & Co), res New York  
 Heller C L (Falkenstein & Co), NE cor Battery and Front  
 Heller E L (Sachs, Heller & Co), SW cor Battery and Bush  
 Heller Mrs J, ladies' underwear, 315 Dupont  
 Heller Jonas (M Heller & Bros), N Y  
 Heller M & Bros (Moses, Martin and Jonas Heller), importers of dry goods, 112 and 114 Sansome  
 Heller Martin (M Heller & Bros) and pres Odd Fellows Savings Bank  
 Heller Moses (M Heller & Bros) and treas Board of Trade of S F  
**HELLMANN BROS & CO** (Richard and Horace Hellmann), commission merchants and agts Hamburg Board of Underwriters, Union and National Banks of Australia, 525 Front  
 Hellstrommer C H, liquors, 12 Washington  
**HELLWEGEN HENRY,** artist, art gallery, portrait studio and picture frames, 108 Taylor  
 Hellwig Christian, buckskin tannery, 26th between Howard and Capp  
 Hellwig Fred, bakery and confectionery, 110 Dupont  
 Helman J, dressmaker, 225 Geary  
 Helmken J T (Helmken & Lackeman), 516 Kearny  
 Helmken & Lackeman (J T Helmken and Charles Lackeman), hardware, 516 Kearny  
 Helmrich O, (Helmrich & Hansen), 421 California  
 Helmrich & Hansen (O Helmrich and E Hansen), bullion and exchange, 421 California

**CONKLIN BROS., PACIFIC STEAM CARPET BEATING, ALSO WHITENING. 333 TYLER ST. S. F.**

**CALVIN NUTTINE & SON.** Tubular Wheelbarrows, Belt and Bridge Work, 227 Main Street, San Francisco.

**ALLEN,**  
 Helms H  
 H-lms J  
 Helmutl  
 Helvetia  
 Steinen  
 and 43  
**HELVE  
 ANCE**  
 220 and  
 Hemme I  
 ket  
 Hemme &  
 Leo Ma  
 917 Ma  
 Hemmelb  
 ave and  
 Hemmer  
 Kearny  
 Hempel H  
 mento a  
 Henarie D  
 Front  
 Hencke H  
 Bros), 4  
 Hencke W  
 Bros), 4  
 Hencken C  
 Polk  
 Hencken I  
 ken), 154  
 Hencken J  
 Hencken M  
 NW cor  
 Hencken M  
 208 and 2  
 Hencken M  
 Henckes N  
**HENDEE**  
 business  
 speaker,  
 Hendericks  
 Steuart  
 Henderson  
 1901 Bus  
 Henderson  
 Folsom  
 Henderson  
 Clarence  
 1901 and  
 Henderson  
 Henderson  
 F Cemete  
 Henderson  
 320 Sanso  
 Henderson  
 O'Farrell  
 Henderson  
 22 Sacram  
 Henderson  
 Mission  
 Hendley A  
 222 and 2  
 Hendricks H  
 Hendricks

**HARDWOOD**

**JOE POHEIM, THE TAILOR, makes the BEST FITTING Clothes in the State.**

JOE POHEIM, THE TAILOR, makes the BEST FITTING Clothes in the State.

Helms H W, grocer, 1910 Market  
 Helms John E A, groceries, 18 7th  
 Helmuth Wm, mfr cigars, 506 Jackson  
 Helvetia Hotel, Steiner & Gamma (J Steiner and A Gamma) proprs, 431 and 433 Pine  
**HELVETIA SWISS FIRE INSURANCE CO**, Harry W Syz gen agt, 220 and 222 California  
 Hemme L (Hemme & Maurer), 917 Market  
 Hemme & Maurer (Louis Hemme and Leo Maurer), restaurant and bakery, 917 Market  
 Hemmelberg Henry, bakory, cor 14th ave and N  
 Hemmer Henry, boots and shoes, 635 Kearny  
 Hempel H E, groceries, NW cor Sacramento and Scott  
 Henarie D V B (E Martin & Co), 408 Front  
 Hencke Herman (Von Ronn & Hencke Bros), 406 Front  
 Hencke Wm (Von Ronn & Hencke Bros), 406 Front  
 Hencken C (Roberts & Hencken), 1311 Polk  
 Hencken Bros (John and Martin Hencken), 154 3d  
 Hencken John (Hencken Bros), 154 3d  
 Hencken M (H Muller & Co), grocer, NW cor Bryant and Garden  
 Hencken M (Henry Brickwedel & Co), 208 and 210 Front  
 Hencken Martin (Hencken Bros), 154 3d  
 Henckes Nicholas, liquors, 248 Sutter  
**HENDEE MRS MARY J**, electrician, business medium and inspiration speaker, 865 1/2 Market  
 Henderickson Andrew, liquors, 252 Steuart  
 Henderson C F (Henderson & Hook), 1901 Bush  
 Henderson Mrs C L, dressmaker, 1005 Folsom  
 Henderson & Hook (C F Henderson and Clarence Hook), temperance grocers, 1901 and 1903 Bush  
 Henderson James, painter, 647 Mission  
 Henderson James, marble works, I O O F Cemetery, Point Lobes ave  
 Henderson John (Barry, Baird & Co), 320 Sansome  
 Henderson John Jr, wood and coal, 117 O'Farrell  
 Henderson T H, sec Renton Coal Co, 22 Sacramento  
 Henderson & Thompson, carpets, 3004 Mission  
 Hendley A B (Heywood & Hendley), 222 and 224 Clay  
 Hendricks H W, physician, 330 Sutter  
 Hendrickson A, liquors, 252 Steuart

Hendry Chas J (Coffin & Hendry), 2 Market  
 Hendry R, agt European Salicylic Medicine Co, 30 Geary  
**HENDY JOSHUA**, mfr mining and saw mill machinery, 49 and 51 Fremont  
 Henery D, liquors, 219 2d  
 Heney Mrs Mary, bakery, 801 Stockton  
**HENEY WM J & CO** (Richard and Wm J Heney), furniture and carpets, 18-22 Ellis  
 Henkel Wm, saloon, SW cor Sacramento and Drumm  
 Henken Mrs M, bakery, 1502 Folsom  
 Heune Henry, saloon, 536 California  
 Heune John, liquors, 1607 Polk  
 Hennes Christ, rattan and willow mfr, 1108 Market  
 Hennessey Patrick, liquors, 505 6th  
 Hennessy & Co tanners, 11th ave bet P and Q, S S F  
 Hennessy D, tailor, 142 2d  
 Henningsen Hans, cigars and tobacco, 842 Market  
 Henn & Landgraf (Wm Henn and John Landgraf), restaurant, 3 1st  
 Henn William (Henn & Landgraf), 3 1st  
**HENRICHS CHAS J**, saloon, SW cor 4th and King  
 Henrichsen Edward, saloon, cor 7th and Brannan  
 Henriksen B E, architect, 131 Post  
 Henriouille Gregoire, liquors, 117 7th  
 Henry B F, furniture, 139 3d  
 Henry Chas A, lodgings and restaurant, 14 Eddy  
**HENRY D**, saloon, 219 2d  
 Henry G J (D M Hoamer & Co), 429 California  
 Henry Joseph, boots and shoes, 909 Larkin  
 Henry Joseph, wood and coal, NE cor Green and Front  
 Henry L J, physician and druggist, NE cor Mission and 11th  
 Henry Melde, propr California Nursery, San Bruno Road bet 28th and 29th  
 Henry Samuel, furniture, 1008 Howard  
 Henry Samuel H, attorney-at-law, 708 Montgomery  
 Henry William W (Feiling & Henry), 319 Sacramento  
 Henry William, lodging-house, 37 2d  
 Henschen Mrs C, groceries, SE cor Ellis and Steiner  
 Henshelwood Thomas R (Doane & Henshelwood), SE cor Sutter and Kearny  
 Hensler Arnold, Swiss Brewery, lager beer, 416 Dupont  
 Heut R W, attorney-at-law, 605 Clay  
 Hentrich Lewis, wholesale lard, hams, etc, 513 Front

INSURE IN THE SUN INSURANCE CO., WHICH ADJUSTS AND PAYS ITS LOSSES PROMPTLY.

**H. WACHHORST** Has a Magnificent Assortment of CHAINS, CHATELAINES, etc. **315 J Street, Sacramento, Cal.**

**HENTZ A H**, Yerba Buena, 53½ Park ave and 200 McAllister  
**Hepp George**, boots and shoes, 1325 Dupont  
**Herber John**, propr Eureka Hall, 527 Kearny  
**Herbert E**, tailor, 908 Pine  
**Herbert William C**, coal oil cans and cases, 38 Commercial  
**Herbst Justice**, watchmaker and jeweler, 134 2d  
**HERCULES POWDER WORKS**, N G Kittle pres, J F Lohse sec, 230 California  
**Herdel Fritz**, liquors, 729 Haight  
**Hering Chas**, saddlery, 2212 Mission  
**Heringer R F**, painting and whitening, 1124 Mission  
**Heringhi B**, real estate, 317 Montgomery  
**Heringhi Leopold**, watches and jewelry, 38 6th  
**Heringhi Samuel**, real estate and stock broker, 317 Montgomery  
**Heriot, Bigley & Co** (James K Heriot, Donald Ross and George Bigley), commission merchants, NE cor Davis and Clay  
**Heriot James K** (Heriot, Bigley & Co), NE cor Davis and Clay  
**Herkelrath & Co** (Wm Herkelrath and Otto Farber), groceries, 301 Tyler  
**Herkelrath Wm** (Herkelrath & Co), 301 Tyler  
**Herlihy Dennis C & Co** (D C Herlihy), saloon, 640½ Howard  
**Herlihy Richard**, wood and coal, 1204 Broadway  
**Herman Martin**, stock broker, 242 Montgomery  
**Herman Rodolph**, Harbor View Park, cor Baker and Jefferson  
**Herrmann B** (Herrmann B & Co), cor Polk and Bush  
**Herrmann B & Co** (B Herrmann and A Aurich), meat market, stalls 5 and 6, cor Polk and Bush  
**Herrmann Kolkmann**, groceries, SE cor Geary and Hyde  
**Herrmann Lucien**, mining sec, 220 Sansome  
**HERMANN THEO & CO** (Theo Hermann), birds, 630 Washington  
**Hermann, The Sons of, Ernst You Bendel Lodge**, 510 Bush  
**Hermann, The Sons of, San Francisco Lodge**, F R Meyer pres, 510 Bush  
**Hermansen Herman** (Hermansen, Jorgensen & Co), cor Summer and Kearny  
**Hermansen, Jorgensen & Co** (H Hermansen and Hans P Jorgensen), restaurant, cor Summer and Kearny  
**Herold Bros** (C and M Herold), butchers, 704 Battery

**HEROLD CHAS**, blacksmith, San Bruno Road nr Army  
**Herold Conrad**, groceries, 19 and 21 Zoe  
**Herold C** (Herold Bros), 704 Battery  
**Herold M** (Herold Bros), 704 Battery  
**Herpich Miss O**, dressmaker, 516 Geary  
**Herrera F**, consul-general Nicaragua, Bolivia, Ecuador, United States of Venezuela and Honduras, 218 California  
**Herrick E H**, painter, 106 Washington  
**HERRICK E M**, wholesale lumber shipping and commission, 19 Steuart  
**HERRIN WM F** (Stewart & Herrin), attorney-at-law, 310 Pine  
**Herring R**, furniture and bedding, 429 and 431 4th  
**Herrmann C** (C Herrmann & Co), 336 Kearny  
**Herrmann C & Co** (C Herrmann and Frank Veen), hats and caps, 336 Kearny  
**Herrmann & Co** (Sigismund Herrmann), importers and dealers in hops, corks, brewers' materials, and agt South Park Malt House and Alex Fries & Bro's essential oils and essences, 313 Sacramento  
**Herrmann James**, attorney-at-law, 409 California  
**Herrmann Sigismund** (Herrmann & Co), 313 Sacramento  
**Herron Jas**, painter, 2202 Fillmore  
**Hersprung Joseph**, propr New York Jewelry Co, 35 Sutter  
**Hertel Fred**, liquors, 729 Haight  
**Hertweck C F**, upholsterer, 903 Larkin  
**Hertz Jacob** (L & J Hertz), 5 and 6 Centre Market  
**Hertz L**, clothing, 427 Pacific  
**Hertz L & J** (Louia and Jacob Hertz), meats, 5 and 6 Centre Market  
**Hertz Louis** (L & J Hertz), 5 and 6 Centre Market  
**Hertz Anton**, restaurant, SW cor 4th and Berry  
**Hervey Mrs**, dressmaker, 1064 Howard  
**HERZ GUSTAV**, cutlery, smokers' articles, brushes, druggists' sundries, etc, 315 Battery  
**Herzberg I**, stock broker, 326 Pine  
**Herzer Hugo**, mgr "Abend Post," 535 California  
**Herzog Bros** (Frank and Herman Herzog), blacksmiths, 737 Broadway  
**Herzog J**, picture frames, 1530 Polk  
**Herzstein M**, physician, 324 Sutter  
**Healey A M**, attorney-at-law, 636 Clay  
**Healke Charles**, saddler, 617 Mission  
**Hess Andrew**, bootmaker, 416 Folsom  
**Hess C**, propr Union Brewery, 326 Clementina  
**Hess Charles**, optician, 519 Kearny

**The "ROYAL ST. JOHN" SEWING MACHINE, No. 30 Second Street, San Francisco, Cal.**

**CALVIN NUTTING & SON, Manufacturers all kinds IRON WORK, 227 Main Street, San Francisco.**

**JOE POHEIM, THE TAILOR, Suits made to order from \$20. 203 Montgomery & 724 Market.**

**HESS R**  
 Hess a  
 ly Cali  
 Bush  
**Hess Fr**  
 409 Bu  
**Hess H**  
 Montg  
**Hess J**,  
 Hess J,  
 Bay Ci  
**Hess Lo**  
 gomery  
**Hess R**,  
**Hess Rob**  
**Hess Rob**  
 ket  
**Hesse W**  
 Sacram  
**Hesse W**  
 Mission  
**Loesgan I**  
 ery, 10  
**Hession**  
 Polk an  
**Hesler C**  
 broker,  
**Hessler W**  
**Hessler W**  
**Hesthal A**  
 506 Mar  
**Hestres E**  
**Hetzer J**  
**Heubner**  
 and 227  
**Heuddy**  
 Market  
**HEUER**  
 4th and  
**Heuer P**,  
 Hughes  
**Heut R**  
 Montgo  
**Hewitt L**  
**Hewlett**  
 320 Da  
**Hewa Ge**  
**Hewston**  
**Hextell T**  
 gomery  
**HEY JO**  
 ale liq  
**Heye He**  
**Heydena**  
 Powell  
**Heydenf**  
 room 3  
**Heydenf**  
 Jeffers  
 318 Pi  
**Heydenf**  
 denfeld  
 Walte  
 318 Pi

JOE POHEIM, THE TAILOR. Suits made to order from \$20. 203 Montgomery & 724 Market.

**HESS FREDERICK & CO** (Frederick Hess and M Greenblatt), proprs "Daily California Demokrat" 409 and 413 Bush  
 Hess Frederick (Frederick Hess & Co), 409 Bush  
 Hess Henry, furnishing goods, 219 Montgomery  
 Hess J, bootmaker, 1709 Market  
 Hess J, provisions and cheese, stall 20, Bay City Market  
 Hess Louis, Damiana Bitters, 12 Montgomery ave  
 Hess R, coffee saloon, 417 California  
 Hess Robert, bootmaker, 17 1/2 4th  
 Hess Robert, confectionery, 1707 Market  
 Hesse Wm, supt Boca Brewing Co, 406 Sacramento  
 Hesse Wm, hay, grain and feed, 1535 Mission  
 Hesson Louisa, bakery and confectionery, 1048 Folsom  
 Hession Michael, groceries, SW cor Polk and Broadway  
 Hessler Chas, ship and custom house broker, 518 Battery  
 Hessler Wm, bakery, 715 Pacific  
 Hessler Wm, bakery, 617 Post  
 Hesthal August (Philipp, Hesthal & Co), 506 Market and 316 17th  
 Hestres E, general agt, 217 Sansome  
 Hetzer J A, glazier, 810 Valencia  
 Heubner E, mfr of lounge frames, 225 and 227 Beale  
 Heuddy Wm, dancing academy, 909 Market  
**HEUER ALEXANDER**, grocer, cor 4th and Everett  
 Heuer P, groceries, 713 Lombard  
 Hughes Wm, printer, 421 Montgomery  
 Heut R W, attorney-at-law, SW cor Montgomery and Clay  
 Hewitt Lodging House, 236 1/2 6th  
 Hewlett Frederick (White & Hewlett), 320 Davis  
 Hews George M, saloon, 432 California  
 Hewston Geo, physician, 323 Sutter  
 Hextell Thomas, gardener, 101 Montgomery Block  
**HEY JOHN** (Smadeke & Hey), wholesale liquors, 1201 Mission  
 Heye Henry, saloon, 613 East  
 Heydenaber Louis A, liquors, Bay bet Powell and Mason  
 Heydenfeldt Solomon, attorney-at-law, room 34, 309 Montgomery  
 Heydenfeldt Solomon Jr (Heydenfeldt, Jefferson & Levy), attorney-at-law, 318 Pine  
 Heydenfeldt, Jefferson & Levy (S Heydenfeldt Jr, John W Jefferson and Walter H Levy), attorneys-at-law, 318 Pine

Heyer Albert, groceries, 500 3d  
 Heyermann J A F, physician and druggist, SW cor 4th and Bryant  
 Heyermann August, blacksmith, 413 3d  
 Heyfron Joseph, wood and coal, 330 6th  
 Heymann H (Everett & Heymann), 628 Sacramento  
**HEYNEMANN A**, attorney-at-law, 10 Pine  
 Heynemann H, pres Heeia Sugar Plantation, SW cor Drumm and California  
 Heynemann H (H Heynemann & Co), 5 and 7 Sansome  
 Heynemann H & Co (H Heynemann and F P Salomons), dry and furnishing goods, 5 and 7 Sansome  
 Heyneman Herman (Herman Heyneman & Co), 217 Front  
 Heyneman Herman & Co (Herman Heyneman and S Redlich) commission merchants, 217 Front  
 Heyneman Lionel, civil engineer, 5 Sansome  
 Heyneman H, painter, 1118 Larkin  
 Heywood Bros & Co, furniture and bedding, 589-595 Mission  
 Heywood & Hendley (S J Heywood and A C Hendley), produce, 222 and 224 Clay  
 Heywood Mark, wood and coal, 716 Folsom  
 Heywood S J (Heywood & Hendley), 222 and 224 Clay  
 Hibbard C W (Roberts & Hibbard), 202 Stockton  
 Hibernia Brewery, Matthew Nunan propr, 1225 Howard  
 Hibernia F., 246 2d  
 Hibernia Savings and Loan Society (The), Miles D Sweeney pres, Robt J Tobin sec and treas, Robt Roy asst sec, NE cor Montgomery and Market  
 Hicket Mary, bakery, 1524 Dupont  
 Hickey Daniel, saloon, NW cor Pacific and Battery  
 Hickey Edw, bootmaker, 1652 Mission  
 Hickey John, merchant tailor, 933 Market  
 Hickey Miss Mary, dressmaker, 128 2d  
 Hickox Geo C & Co (Geo C Hickox), stock brokers, 314 Pine  
**HICKS DANIEL** (D Hicks & Co), 508 Montgomery  
**HICKS D & CO** (Daniel Hicks and Norris A Judd), bookbinders and blank book manufacturers, proprietors Pacific Coast Hotel Register Co, 508 Montgomery  
 Hicks J L, sewing machines, 667 Mission  
 Hicks & White, cigars and tobacco, 1100 Market  
 Hickstedt Herman, baker, 127 4th

INSURE IN MUTUAL LIFE INSURANCE CO., OF NEW YORK, F. S. WINSTON, Pres. ASSETS, \$95,000,000.

HARDWOOD LUMBER, WHITE BROS., 13 & 15 Main and 14 & 16 Spear St., S. F. Black Walnut, Spanish Cedar, Veneers.

182

San Francisco.

**H. WACHHORST** Has an Endless Variety of Rings from Solid Gold to COSTLY DIAMOND SETTING. **315 J St., Sacramento.**

Hicks James H, bakery, 315 5th  
Hien August (Hien & Benoit), 1135 Dupont  
Hien & Benoit (August Hien and Chas Benoit), saloon, 4135 Dupont  
**HIESTER A C** (Bunker & Hiester), 238 Montgomery  
Higel Alois, groceries, cor Ecker and Lick  
**HIGGART N E**, bakery, 1524 Dupont  
Higgins & Collins (Elisha Higgins and Geo H Collins), wood posts, bark and shingles, Redwood lumber, 271 East Higgins Elisha (Higgins & Collins), 271 East  
Higgins G C, Seo Enreka Lodge K of H, 121 Eddy  
Higgins James, grocer, 963 Mission  
**HIGGINS JOHN**, propr Western Hotel, 212 Broadway  
Higgins M, painter, 23 Rauch  
Higgins Miss Kate, dressmaker, 528 O'Farrell  
Higgins Wm L, real estate, 324 1/2 Montgomery  
Higgs John, liquors, 233 6th  
Highton Henry E, attorney-at-law, 528 California  
Hilbert A, florist, 15 Geary  
Hild Joseph, bakery, 246 28th  
Hildebrand Albert, saloon, 1228 Market  
Hildebrand August, butcher, 123 7th  
Hildebrand C, sec Crockett Lodge F & A M, 121 Eddy  
Hildebrand C, junk, 1136 Howard  
Hildebrand Conrad, dairy produce, 324 3d  
Hildebrand Miss Eda, restaurant, 619 Sacramento  
Hildebrand G, livery stable, 807 Montgomery ave  
Hildebrand Mrs J L, physician, 319 Powell  
Hildebrand John, restaurant, 1938 Mission  
Hildebrandt Carsten (Hildebrandt & Knop), SE cor Montgomery and Broadway  
Hildebrandt Henry, groceries and liquors, 208 Sutter  
Hildebrandt & Knop (Carsten Hildebrandt & Elfort Knop), groceries, SE cor Montgomery and Broadway  
Hildebrandt, Posner & Co (W C Hildebrandt and M Posner), wholesale liquors, 411 and 413 Battery  
Hildenbrand C, gasfitting, 181 16th  
Hilderbrand C, junk, 1136 Howard  
Hilderbrand W C, grocer, 319 Green and 416 O'Farrell  
Hil'erbrandt Henry, groceries, 206 Sutter  
Hildreth George W, restaurant, 10 Montgomery

Hilge Ernst, bakery, NE cor Powell and Pacific  
Hilgerloh Augusta, bakery, 1305 Mission  
Hilpeisch Jacob, liquors, 2 and 4 Leidesdorf  
Hilton Mrs D, liquors, 921 Howard  
Hilton George F, physician, 503 1/2 Mission  
Hill Mrs A, varieties, 412 1/2 Geary  
Hill Mrs A J, dressmaking, 118 Ellis  
Hill B S, propr The Asbestos Fibre, 317 Mission  
Hill H O (Roberts & Hill), 723 Folsom  
Hill John, real estate broker, 402 Montgomery  
**HILL REV JOHN B**, agt Methodist Book Depository and Phillips & Hunt, N Y, 1041 Market, res San Jose, Cal  
**HILL JOHN H**, real estate, room 3, 605 Sacramento  
Hill Lloyd (Hall & Hill), 842 Market  
Hill Miss M E, bakery, cor 24th and Alabama  
Hill Morgan (E H Jones & Co), 535 Market  
Hill S M, carpenter, 111 Jessie  
Hill Samuel (estate of), A M Hill mgr, sewing machines, 634 Market  
Hill Samuel (Williams, Hill & Co), 517 Geary  
Hill Wm H, straw works, 753 Mission  
Hillebrand A, liquors, 1228 Market  
Hillebrand H, groceries, 1712 Eddy  
Hillebrandt Carsten, groceries, NW cor Bush and Octavia  
Hillebrandt C, groceries, NW cor Eddy and Pierce  
Hillebrandt F, Enterprise Brewery, 2015-2019 Folsom  
Hillebrandt Fabian, groceries, cor Jessie and Willow ave  
Hillen D H, groceries, NW cor Pine and Larkin  
**HILLENBRAND & KLOSE** (Wm Hillebrand and Philipp Klose), Turk Street Hotel, 22 and 24 Turk  
Hillenbrand Wm (Hillenbrand & Klose), 22 and 24 Turk  
**HILLER FREDERICK JR**, (F Hiller Jr & Co), 33 Dupont  
Hiller Frederick Sr, physician, 103 Geary  
**HILLER F JR & CO**, proprs Pacific Homœopathic Pharmacy, 33 Dupont  
Hillert F, architect, 620 Washington  
Hilliard E M, fruits, SE cor 20th and Mission  
**HILLIARD L B**, supt The Bradstreet Co Improved Mercantile Agency, 230 California  
Hillman James, inspector boilers, Appraiser's Building  
Hillman Jenny C, teacher Mission Grammar School

**CONKLIN BROS., CARPET BEATING & RENOVATING WORKS, 333 GOLDEN GATE AVENUE (TYLER ST.) S. F.**

**CALVIN NUTTING & SON, 237 MAIN STREET SAN FRANCISCO. Iron Doors. Bank Vaults, Etc.**

**JOE POHEIM, THE TAILOR, 724 Market and 203 Montgomery Streets, S. F.**

**ALLEN,**  
Hillman  
318 5  
Hills Br  
and eg  
Mark  
Hills R  
mills,  
Hills R  
Bay C  
Hill S M  
Montg  
Hillings  
Polk  
Hilmer I  
and Ge  
Hilmer's  
**HILTON**  
**HILZIN**  
Hilzing  
Hilman M  
Himmeln  
1827 U  
Himmeln  
and J  
Union  
**HIMME**  
2409 H  
Hinchliff  
Market  
Hinchman  
Railroa  
tion, se  
ciation,  
Californ  
Hinck He  
and Ell  
Hinckley  
Hinckley  
Hayes),  
Hinckley,  
ley, Ja  
proprs  
mout  
**HINDER**  
340 Ke  
Hindman  
Hink Her  
pont an  
Hink P  
and 4  
Garden  
ferson  
Hinkley  
Compa  
Hinkle P  
sure elc  
**HINKL**  
Institu  
Himman  
411 Ca  
**HINMA**  
126 El  
Hinriche  
and Fr

**HARDW**

JOE POHEIM, THE TAILOR, 724 Market and 203 Montgomery Streets, S. F.

Hillman John (Purnhagen & Hillman), 318 5th  
 Hills Bros (A H and R W Hills), butter and eggs, stalls 25 and 26 Bay City Market  
 Hills R W & A H, coffee and spice mills, 12 4th  
 Hills R W (Hills Bros), stalls 25 and 26 Bay City Market  
 Hill S M, carpenter, 842 Clay nr New Montgomery  
 Hillsinger Miss E J, millinery, 1624 Polk  
 Hilmer Louis, druggist, SW cor Larkin and Geary  
 Hilmer's Chemical Laboratory, 389 8th  
**HILTON G F**, physician, 805 1/2 Mission  
**HILZINGER GOTTLIEB** (Dorler & Hilzinger), 317 4th  
 Himan Morris, furniture, 606 Broadway  
 Himmelmann G (Himmelmann & Heinz), 1827 Union  
 Himmelmann & Heinz (G Himmelmann and J Heinz), meat market, 1827 Union  
**HIMMELSTOSS GEORGE**, bakery, 2409 Howard  
 Hinchliffe W, propr Galt House, 632 Market  
 Hinchman T W, see California Street Railroad, see Bay District Association, see Crystal Palace Garden Association, see S F Paving Co, SE cor California and Larkin  
 Hinck Henry J, groceries, SE cor Polk and Ellis  
 Hinckley A B, drayman, 360 Natoma  
 Hinckley Daniel (Hinckley, Spiers & Hayes), 220 Fremont  
 Hinckley, Spiers & Hayes (D B Hinckley, Jas Spiers and D E Hayes), proprs Fulton Iron Works, 220 Fremont  
**HINDERS HENRY**, boots and shoes, 340 Kearny  
 Hindman James, painter, 903 Folsom  
 Hink Henry M, groceries, SE cor Dupont and Greenwich  
 Hink P H, saloon, 612 Washington and 4 Montgomery ave, and Seaside Gardens, Baker bet Beach and Jefferson  
 Hinkley Oliver, supt Pacific Carriage Company and livery stable, 11 Powell  
 Hinkle Philip, hydraulic and air pressure elevators, 116 and 118 Main  
**HINKLE DR J M**, National Surgical Institute, 319 Bush  
 Hinman H C, agt Merchant's Dispatch, 411 California  
**HINMAN W S** (Chapman & Hinman), 126 Ellis  
 Hinrichs August, saloon, NW cor Union and Front

Hinrichs August, saloon, SE cor Front and Vallejo  
 Hinrichs J F, restaurant, 9 and 11 Pacific  
**HINTON MARGRET**, branch bakery, 1235 Mission  
 Hinton W M & Co, printers, 536 Clay  
 Hintze I, tailor, 338 Bush  
 Hintz J J, Harmony Hotel, 735 Frannan  
**HINZ A T** (Dierck, Hinz & Plagemann), NE cor Mission and Main  
**HINZ AUG C** (Hinz & Landt), 16 2d  
 Hinz J H, corkscrewmaker, 10 Stevenson  
**HINZ & LANDT** (Aug C Hinz and P Landt), wholesale millinery and straw goods, 16 and 18 2d, Grand Hotel Building  
 Hinz W (Haker & Hinz), 545 Market  
**HIP WO**, shoe factory, 223 Leidesdorff nr Clay  
 Hippmann Rudolph (Hippmann & Schussler), 28 and 29 California Market  
 Hippmann & Schussler (Rudolph Hippmann and Adolph Schussler), fruits and vegetables, 28 and 29 California Market  
**HIRIGOYEN MICHAEL** (F Candau & Co), 213 3d  
 Hirsch Bros (Joseph and Leopold Hirsch), clothing, 204 Montgomery ave  
 Hirsch B S (B S Hirsch & Co), 748 Market  
 Hirsch B S & Co (B S Hirsch), "The Bandbox," millinery goods, 748 Market  
 Hirsch L (W Cohen & Co), res New York  
 Hirsch Prosper, billiards (Cafe Francais), cor Sacramento and Kearay  
 Hirsch S, collector, 29 Kearny  
 Hirschfeld D (Hirschfeld & Saroni), 118 Davis  
 Hirschfeld J H, pawn broker, 510 Kearny  
 Hirschfeld & Saroni (D Hirschfeld and Louis Saroni), candy factory, 118 and 120 Davis  
 Hirschfelder Jos O, physician, 229 Geary  
 Hirschman Adolph, jewelry mfr, 328 Bush  
 Hirshfield Solomon, produce, Grand Central Market  
 Hialop Robt C, furniture, 424 Hayes  
 Hitchings J H, barber, 448 California  
**HITCHCOCK D W**, general western passenger agt Union Pacific, Texas Pacific, and Atchison, Topeka & Santa Fe Railways, 1 Montgomery cor Post  
 Hitchcock S B, bootmaker, 102 11th  
 Hitte F, restaurant, 1101 Dupont

SUN INSURANCE CO., IS THE FAVORITE FIRE AND MARINE COMPANY ON THE COAST.



E. WACHHORST, Jeweler, 315 J Street, Sacramento, Sign of the Town Clock

Hittell Theodore H, attorney-at-law, 23 Montgomery Block  
 Hixson H B (H B Hixson & Co), poultry and game, 19 Bay City Market  
 Hixson H B & Co (A Menke and H B Hixson), poultry and game, 48 and 49 Washington Market  
 Hixson Jasper M (Hixson, Justi & Co), 316 and 318 Washington  
 Hixson, Justi & Co (J M and W D Hixson and Chas Justi), commission merchants, 316 and 318 Washington  
 Hixson Walter D (Hixson, Justi & Co), 316 and 318 Washington  
 Hoadley G C, dentist, 54 Kearny  
 Hoag's Hall, cor Sutter and Powell  
 Hoag L B, physician, 649 Howard  
 Hoag Wm M, capitalist, 302 Montgomery  
 Hoagland William C, architect, 432 Montgomery  
 Hobart B (Hobart, Wood & Co), 15 Sansome  
 Hobart, Wood & Co (B Hobart and S A Wood), boots and shoes, 15 Sansome  
 Hobbert H T, books, stationery and jewelry, 218 3d  
**HOBS F**, grain commission, 402 Front cor Clay  
**HOBBS J K C** (Hobbs, Wall & Co), 13 Beale  
**HOBS, WALL & CO** (J K C Hobbs and J G Wall), box factory and agts Crescent City and Trinidad Steamer Line, 11 and 13 Beale  
 Hobbs W S, attorney-at-law, 619 Montgomery  
 Hobbs Walter S, attorney-at-law, 519 Montgomery  
 Hobbs Walter S, attorney, 6 Montgomery ave  
 Hobe Miss Sophia, teacher Valencia Primary School  
**HOBRO W D**, plumber and gasfitter, 728 Washington  
 Hobron Wm, meat market, 5 Jackson  
 Hobson J E (Moore, Ferguson & Co), 211 and 213 Clay  
 Hochkoffer Rudolph, mdse broker and Austro-Hungarian consul, 203 Front  
**HODGDON WALTER H A**, physician and surgeon and assistant sec Board of Health and sec S F County Medical Society, 108 Geary  
 Hodge Robert, cloak and suit mfr, 10 5th  
 Hodgkin J W (A Germon & Co), 113 Mission  
 Hoerber Eugene (Neal & Hoerber), 415 Montgomery  
 Hoeckele Louis, groceries, SE cor Leavenworth and Eddy  
 Hoefler H G, cabinetmaker, SW cor Stockton and Washington

Hoefler L M, attorney-at-law, 328 Montgomery  
 Hoeft John, grocer, 818 and 828 Clay  
 Hoeges Jacob, coffee saloon, 325 Bush  
 Hoegmann Julius (Hoegmann & Raschen), groceries, NE cor 18th and Valencia  
**HOEGMANN & RASCHEN** (Julius Hoegmann and Fred Raschen), groceries, NE cor 18th and Valencia  
 Hoehn Jacob, supt Summit Ice Co, 64 Minna, res Sacramento  
 Hoehn Philip J, groceries, 24th nr Noe  
 Hoehn Philip, fruits, 1203 Valencia  
**HOELCHER A & CO** (Anton Hoelcher and George Scharetg), proprs South San Francisco Brewery, cor 14th and Railroad ave  
 Hoelscher Elisa (Wm Hoelscher & Co), 504 Market  
 Hoelscher Wm (Wm Hoelscher & Co), 504 Market  
 Hoelscher Wm & Co (Elisa Hoelscher), importers liquors, 504 Market  
**HOENER JOHN**, boots and shoes, NW cor 9th and Folsom  
 Hoenes Louis W (Stolz & Hoenes), 1103 Folsom  
 Hoertkorn Chas, boots and shoes, 543 Washington  
 Hoeach H, restaurant, 417 Pine  
 Hoeach John, sec Board of Health, 14 O'Farrell  
 Hoeach Wm, messenger Health Department, 14 O'Farrell  
**HOEY EUGENE**, mfr Hoey's Patent Sofa Bed, 25 Turk nr Market  
 Hoey Owen H, coal, wood, hay and grain, NE cor 24th and Harrison  
 Hofen & Co (Leo Hofen and Charles F Leege), teas, coffee and spices and match factory, cor 11th and Harrison and 412 Clay  
 Hofen Leo (Hofen & Co), 412 Clay  
**HOFF HENRY** (Hoff & Freble), 2414 California  
**HOFF & PREBLE** (F E Preble and Henry Hoff), West End Stables, livery boarding, carriages, 2414 California  
 Hoff Simon, tailor, 952 Mission  
 Hoffer Charles, painter, 636 Commercial  
 Hoffester Herman, wagonmaker, cor Railroad and 15th aves  
 Hoffman & Cohn (S Hoffman and I Cohn), mfrs of cigars, dealers in tobacco, etc, 206 3d  
 Hoffman & Co, wholesale fancy goods and notions, 17 and 19 Battery  
 Hoffman C S, wood-carver, 310 Mission  
 Hoffman & Curtis (V Hoffman and John M Curtis), architects, 528 California

THE "NEW REMINGTON" SEWING MACHINE, No. 30 Second Street, San Francisco, Cal. C. SHAWL, Gen'l Agent.

FOR THE BEST FITTING SUIT OF CLOTHES go to JOE POHEIM, the Tailor.

Hoffman 1214 S  
 Hoffman Henry 1214 S  
 Hoffman 511 Pac  
 Hoffman Sacram  
 Hoffman Woenn  
 Hoffman room 68  
 Hoffman  
 Hoffman  
 Hoffman Christia  
 Hoffman and W  
 Hoffman cific  
 Hoffman Court, 1  
 Hoffman Californ  
 Hoffman 532 Cal  
 Hoffmann dorff  
 Hoffmann Gough  
 Hoffmann 1422 Fo  
 Hoffmann  
 Hoffmann 24th  
 Hoffmann 1114 St  
 Hoffmann and 24t  
 Hoffmann Ernest)  
 Stockto  
 Hoffmann Market  
 Hoffmeister  
 Hoffschne burn &  
 Hoffstett  
 Hoffeng  
 Hoffmann Missio  
**HOFMA** Marke  
**HOFMA** Hofma Pulver SW co  
 Hoffmann 606 M  
**HOFMA** station  
 Hoffmann

FOR THE BEST FITTING SUIT OF CLOTHES go to JOE POHEIM, the Tailor.

Hoffman Edward (Hofman & Ernst), 1214 Stockton  
 Hoffman & Ernst (Edward Hoffman and Henry Ernst), stoves and tinware, 1214 Stockton  
 Hoffman F G (Hoffman & Schnetzler), 511 Pacific  
 Hoffman G (Hoffman & Schenck), 414 Sacramento  
 Hoffman Ike L (Ike Hoffman and E Woenne), 606 Market  
 Hoffman O, judge U S District Court, room 68, Appraiser's Building  
 Hoffman Rachel, dry goods, 1208 Polk  
 Hoffman S (Hoffman & Cohn), 206 3d  
 Hoffman & Schenck (G Hoffman and Christian Schenck), engravers, 414 Sacramento  
 Hoffman & Schnetzler (F G Hoffman and W Schnetzler), butchers, 511 Pacific  
 Hoffman Southard, clerk U S District Court, room 63, Appraiser's Building  
 Hoffman V (Hoffman & Curtis), 528 California  
 Hoffman William (Teubner & Hoffman), 532 California  
 Hoffmann A, lunch-house, 120 Leidesdorff  
 Hoffmann Miss Anna, bakery, 139 Gough  
 Hoffmann Mrs A M, private hospital, 1422 Folsom  
 Hoffmann Bros (Diedrich & Ernest A Hoffmann), groceries, cor Church and 24th  
 Hoffmann E (Hoffmann & Ernest), 1114 Stockton  
 Hoffmann Ernest A, grocery, cor Church and 24th  
 Hoffmann & Ernest (E Hoffmann and H Ernest), stoves and ranges, 1114 Stockton  
 Hoffmann H (Stein, Simon & Co), 585 Market  
 Hoffmeister Fritz, saloon, 507 Clay  
 Hoffschneider Wm (Joseph Winterburn & Co), 417 Clay  
 Hoffstetter B, physician, 325 Geary  
 Hoffeng Frederick, watchmaker, 5 3d  
 Hofmann Adolph (Hofmann Bros), 415 Mission and cor 5th and Bryant  
**HOFMANN AUGUST**, saloon, 1026 Market  
**HOFMANN BROS** (Adolf & Ottokar Hofmann), Ore Sampling, Crushing and Pulverizing Works, 415 Mission and SW cor 5th and Bryant  
 Hofmann I L (Hofmann & Woenne), 606 Market  
**HOFMANN JOS A**, bookseller and stationer, 208 Montgomery  
 Hofmann M, restaurant, 10 Sacramento

Hofmann Ottokar (Hofmann Bros), 415 Mission and cor 5th and Bryant  
 Hofmann & Woenne (I L Hofmann and E Woenne), butchers, 606 Market and 9 Post  
 Hogan C W, feed and grain, wood and coal, 23d nr Alabama  
 Hogan & Co (John A Hogan, D B Brown and P T Butler), coopers, 106 Drumm  
 Hogan Daniel, saloon, 414 5th  
**HOGAN JOHN**, Odorless Excavating Co, 432 Kearny  
 Hogan John, insurance broker, 405 California  
 Hogan John A (Hogan & Co), 106 Drumm  
 Hogan Michael, fish, Grand Central Market  
 Hogan M C, groceries, 1725 Vallejo  
 Hogan Mrs M L, groceries, 219 11th  
 Hogan Patsey, saloon, 1 Morton  
 Hogan T, produce, Grand Central Market  
 Hoge J P, attorney-at-law, 628 Montgomery  
 Hoger Herman (Herman Hoger & Co), 1317 Pine  
 Hoger Herman & Co (Herman Hoger and W Staniels), wood and coal, 1317 Pine  
 Hogg Alfred H, druggist, 229 Leavenworth  
 Hogg James (Hogg & Sperry), 22 California  
 Hogg & Sperry (James Hogg and J W Sperry), grain and commission merchants, 22 California  
 Hogref Fred (Kahrs & Hogref), NW cor Post and Taylor  
 Hohenschildl George (Gilfillan & Hohenschild), 33 California Market  
 Hohenthal Gus, ruffles, ruches, fluting, lace and fancy goods, 131 4th  
 Hohlweg Fred, druggist, NE cor Polk and Jackson  
 Hohwiesner Clement (Chas E Heise & Co), 510 Battery  
 Hohwiesner Friedrich (Marcus & Co), 304 California  
 Hoin P T, supt postoffice, Postoffice Building  
 Hokanson Olof (Hokanson & Vietheer), 527 East  
 Hokanson & Vietheer (Olof Hokanson and Heinrich Vietheer), liquors, 527 East  
 Holbeche Wm, horseshoeing, 1118 Mission  
 Holbrook Chas B, physician, cor 9th and Market  
 Holbrook C B Jr, druggist, 1249 Market

**HARDWOOD LUMBER**, WHITE BROS., 13 & 15 Main and 14 & 16 Spear Street, S. F. Oregon Ash, Maple and Alder.

MUTUAL LIFE INSURANCE CO., OF NEW YORK. ECONOMIC MANAGEMENT. CAREFUL SELECTION OF RISKS.

**H. WACHHORST** Repairs Watches, Chronometers and Clocks at Short Notice. **315 J Street, Sacramento, Cal.**

Holbrook Chas (Holbrook, Merrill & Stetson), SE cor Market and Beale  
 Holbrook, Merrill & Stetson (Charles Holbrook, J F and C Merrill and James B Stetson), importers of stoves, metals, tinner's tools and machines, SE cor Market and Beale  
 Holcomb W A & Co, commission merchants, 302 Davis  
 Holcomb W B, real estate, 413 Montgomery  
 Holden A B, bakery and confectionery, 702 1/2 Larkin  
 Holden James, wood and coal, 816 Folsom  
 Holden J H, cooper, 105 Clay  
 Holden Joseph, attorney-at-law, 509 Kearny  
 Holden S E (B F Sawyer & Co and A W Norton & Co), 400 Battery  
 Holden S P, mining, 23 Merchants' Exchange  
**HOLDER JOSEPH**, liquors, 5 Leidesdorf  
 Holderness H, stock broker, 324 Pine  
 Hole-in-the-Wall, liquors, 993 Market  
 Holje John B, liquors, cor Railroad and 16th aves  
 Holjes John H, grocer, 1030 Folsom  
 Holladay S W, attorney-at-law, 420 Montgomery  
 Holland Daniel, tailor, 605 Howard  
 Holland D & Co (D and J H Holland), commission merchants, 403 Davis  
 Holland Edward, merchant tailor, 119 Post  
 Holland Joseph, groceries, SW cor Folsom and Fremont  
 Holland Mrs M, fruit and vegetables, 732 Brannan  
 Holland Margaret, baker, 1829 1/2 Union  
 Holland N, attorney-at-law, 605 Clay  
 Hollidorff Mrs Minnie, varieties, 348 3d  
**HOLLE JACOB**, liquors, 613 Brannan  
 Holler Walter, importer of cutlery, 318 Pine  
 Holiday I, cigars and tobacco, 705 Market  
 Hollings Henry (Kruger & Hollings), SE cor Geary and Mason  
 Hollings Henry, groceries, SW cor Post and Larkin  
 Hollings N (Sturken & Hollings), NW cor 3d and Brannan  
 Hollingsworth T C, cigars and tobacco, 1519 Market  
 Hollis A K (Hollis & Harris), 2222 Mission  
 Hollis & Harris (A K Hollis and Geo Harris), real estate and insurance and proprs "The Mission Journal," 2222 Mission  
 Hollman Henry, groceries, NW cor 24th and Mission

Hollmann Henry, groceries, SW cor 11th and Folsom  
 Hollo Hermann, music teacher, 753 Howard  
 Holloway & Powers (W G Holloway and J Powers), painters, 504 Francisco  
 Holloway W G (Holloway & Powers), 504 Francisco  
 Hollub A, insurance broker, 441 California  
 Holly Oak Park Co, J H Sayre sec, 330 Pine  
 Holly's Park, Mission nr St Mary's College  
 Holm Bros (John and Henry Holm), liquors, 200 5th  
 Holm C (Holm & Saxtorph), 867 and 869 Market  
 Holm Henry (Holm Bros), 200 5th  
 Holm John (Holm Bros), 200 5th  
 Holm Thomas, groceries, SE cor Sutter and Stockton  
 Holman Harold (Doscher & Co), cor Michigan and Shasta  
 Holmes A J, pres Northern King Mining and Mfg Co, 318 Pine  
 Holmes Chas J (John F Snow & Co), 633 Market  
 Holmes C S (Renton, Holmes & Co), pier 3 Steuart  
 Holmes D B, agt S Cupples & Co, St Louis, 123 California  
 Holmes E A, mining sec, 318 Pine  
 Holmes E B, mining sec, room 15, 309 Montgomery  
 Holmes Frederick (T W Jackson & Co), 304 California  
**HOLMES H T**, mgr H T Holmes Lime Co, 14-18 Market  
**HOLMES LIME CO (THE H T)**, see H T Holmes Lime Co  
 Holmes Joseph, bootmaker, 147 2d  
 Holmes M P, carriagemaker, Mission bet New Montgomery and 3d  
**HOLMES WALTER G**, attorney-at-law, 606 Montgomery  
 Holmes W H, grocer, 26th nr Columbia  
 Holahiser P, baker, 988 Folsom  
 Holat Wm, ornamental glass works, 118 Main  
 Holt A F (Holt Bros), res Concord, N H  
 Holt Benj (Holt Bros), res Concord, N H  
 Holt Bros (C H, A F, H W and Benj Holt), importers of hardwood lumber, springs and hardware, 27 and 29 Beale and 30 and 32 Main  
 Holt C H (Holt Bros), 27 and 29 Beale  
 Holt H W (Holt Bros), res Concord, N H  
**HOLT MRS J H**, artist, room 331, 806 Market  
 Holt Thomas G, embroidery stamping, 1029 Howard bet 6th and 7th

**CONKLIN BROS., PACIFIC STEAM CARPET BEATING, ALSO WHITENING. 333 TYLER ST., S. F.**

**CALVIN NUTTING & SON, Manufacturers all kinds IRON WORK, 227 Main Street, San Francisco.**

**JOE POHEIM, THE TAILOR. Suits made to order from \$20. 203 Montgomery & 724 Market.**

**ALLEN, T**  
 Holt Tho  
 notary p  
 Holt Thom  
**HOLT W**  
 importer  
 patent a  
 Holts Wil  
 gomery  
 Holterman  
 Holtmeier  
 bert and  
 Holtz Jaco  
 Holtz L F  
 and 415  
 Holway P  
 Lighting  
 Holye Joh  
 and 16th  
 Holyoke C  
 Home Art  
 Post  
 Home for A  
 First and  
**HOME B**  
 A S Bro  
 Homo of I  
 and Stock  
**HOME IN**  
 Magill ge  
 city agt.  
 Home and I  
 sec, 320 S  
**HOME M**  
 CO, J F  
 N Sh-pat  
 H Magill  
 Homer M  
 Pine  
 Home Res  
 cor 4th a  
 Homeopath  
 Valencia  
**HOMEOP**  
 ericke &  
 ericke &  
 Honduras,  
 fornia  
 Honey Mr  
 gomery  
 Hongkong  
 poration  
 Honig & A  
 Abraham  
 Mfg Co,  
 Honig & I  
 Sutte:  
 Honig N  
 804 Kea  
 Honig Nat  
 Battery  
 Honigbau  
 A Cohn  
**HARDW**

SUN INSURANCE CO., 415 CALIFORNIA STREET, SAN FRANCISCO.

JOE POHEIM, THE TAILOR. Suits made to order from \$20. 203 Montgomery & 724 Market.

Holt Thomas H, attorney-at-law and notary public, 324½ Montgomery  
 Holt Thomas M, restaurant, 510 Market  
**HOLT WARREN**, map publisher and importer, agt for Dixon & Johnson's patent axle grease, 413 Montgomery  
 Holts William, map store, 413 Montgomery  
 Holterman E H, saloon, 300 Shotwell  
 Holtmeier Henry, groceries, NE cor Filbert and Taylor  
 Holtz Jacob (Lumstein & Holtz), 233 6th  
 Holtz L F (N Van Bergen & Co), 413 and 415 Clay  
 Holway P S, sec California Electric Gas Lighting Co, 22 Kearny  
 Holye John B, saloon, SW cor Railroad and 10th aves  
 Holyoke Chas F, 322 Post  
 Home Art Institute, Mrs H Kuhl, 211 Post  
 Home for Aged and Infirm Females, cor First and Bryant  
**HOME BENEFIT ASSOCIATION**, A S Brownell sec, 328 Montgomery  
 Home of Inebriates, NE cor Chestnut and Stockton  
**HOME INSURANCE CO**, Arthur E Magill general agt, James W Whiting city agt, 323 California  
 Home and Loan Associates, Otto Esche sec, 320 Sansome  
**HOME MUTUAL INSURANCE CO**, J F Houghton pres, Charles J L N Shpard vice-pres, R Story sec, R H Magill general agt, 406 California  
 Homer M & M Co, F E Luty sec, 330 Pine  
 Home Restaurant, Chas Kopp propr, cor 4th and Folsom  
 Homeopathic Hospital, cor 27th and Valencia  
**HOMEOPATHIC PHARMACY**, Borericke & Schreck, (successors to Borericke & Tafel), 234 Sutter  
 Honduras, Consal of, F Herera, 218 California  
 Honey Mrs T, lodging-house, 137 Montgomery  
 Hongkong and Shanghai Banking Corporation, W H Harris agt, 423 California  
 Honig & Alexander (Nathan Honig and Abraham Alexander), proprs Pacific Mfg Co, 109 Battery  
 Honig & Baruch, furnishing goods, 35 Sutter  
 Honig N (A Alexander & Co), 802 and 804 Kearny  
 Honig Nathan (Honig & Alexander), 109 Battery  
 Honigbaum & Cohn (R Honigbaum and A Cohn), cigar mfrs, 51 Sacramento

Honigbaum R (Honigbaum & Cohn), 51 Sacramento  
 Honigsberger C, fancy goods, 625 Larkin  
 Honigsberger Louis, cigars and tobacco, NE cor Bush and Battery  
 Honolulu Regular Dispatch Line, J C Merrill & Co agts, 204 California  
 Hook Broa (J F and A W Hook), books and stationery, 26 6th  
 Hook Clarence (Henderson & Hook), 1901 Bush  
 Hook and Ladder Co No 1, 22 O'Farrell  
 Hook and Ladder Co No 2, 627 Broadway  
**HOOKER W H**, sec Gordon Hardware Co, 8 and 10 Pine  
 Hooker C D, clearing-house clerk, First National Gold Bank  
 Hooker Richard C, stock broker, 339 Pine  
**HOOPER C A** (C A Hooper & Co and A M Jewell & Co), cor 4th and Channel and Berry bet 3d and 4th  
 Hooper C A & Co (C A and George W Hooper), lumber, cor 4th and Channel  
 Hooper F P (F P & J A Hooper), pier 2½ Steuart  
 Hooper F P & J A, (Trinidad Mill Co), lumber, pier 2½ Steuart  
**HOOPER GEO W** (C A Hooper & Co, and A M Jewell & Co), cor 4th and Channel and Berry bet 3d and 4th  
 Hooper J A (F P and J A Hooper), pier 2½ Steuart  
 Hooper William B & Co, shipping and commission merchants, 122 Front  
 Hoops Henry, saloon, 5 Bay  
 Hoops Miss Nellie, artist, 728 Montgomery  
 Hoover Telephone Co, 328 Montgomery  
**HOP SING & CO**, boot and shoe factory, 413 Battery  
 Hopkins C T, pres California Insurance Co, 318 California  
 Hopkins Mrs E N, varieties, 1934 Mission  
 Hopkins E W, treas C P R R, cor 4th and Townsend  
 Hopkins G W, mining, 419 California  
 Hopkins Hall, Brannan bet 6th and 7th  
 Hopkins Peter & Co, Grand Hotel bar, New Montgomery  
**HOPKINS E D**, mining sec, 436 Montgomery  
 Hopkins Thos, coffee saloon, 302 Dupont  
 Hopkins William S, stock and money broker, 302 Montgomery  
 Hoppe Christian, blacksmith, Berry nr 4th  
 Hoppe J, clothing, 637 Pacific  
 Hoppe J C (Brigham, Hoppe & Co), 320 Front  
**HOPPER S E**, California Glass Bending and Cutting Works, 39½ Fremont

**HARDWOOD LUMBER**, WHITE BROS. 13 & 15 Main and 14 & 16 Spear St. S. F. Counter Tops, Newel Posts, Balusters.

**H. WACHHORST** Invites Attention to His GENUINE STERLING SILVERWARE. **315 J St., Sacramento, Cal.**

Hopps C E (Hopps & Son), 429 Pine  
 Hopps F W (Hopps & Son), 429 Pine  
 Hopps G H (Hopps & Son), 429 Pine  
 Hopps Nellie, artist, 728 Montgomery  
 Hopps & Son (C, C E, G H, and F W Hopps), painters, 429 Pine  
**HORAN J D**, stock and sale yard, NE cor 10th and Howard  
 Horan J J (Ambrose & Horan), stalls 78 and 79 Centre Market  
 Horan M S, attorney-at-law, 636 Clay  
 Horgan Daniel, bootmaker, 18th nr Noe  
 Horgan T, dairy produce, Grand Central Market  
 Horgan M J, plumber, 1612 Leavenworth  
 Horlor John E, furniture, 2013 Fillmore  
 Horn A F (A F Horn & Son), fruits and vegetables, 2800 16th  
 Horn A F & Son (F C Horn), fruits and vegetables, 2800 16th cor Howard  
 Horn Barney (Murphy & Horn), wholesale butchers, 1st nr Kentucky  
 Horn F C (A F Horn & Son), fruits and vegetables, 2800 16th cor Howard  
 Horn Jerome, Magnetic Healing Baths, 808 24th  
**HORN JOHN**, livery stable, 1620 Laguna  
 Horn J H, meats, 55 Centre Market  
 Horn R G, stockbroker, 322 Pine  
 Horn T L (Sanderson & Horn), 327 and 329 Front  
 Hornberg A P, merchant tailor, 443 Bush  
**HORNBLOWER F A** (Severance, Travers & Hornblower), attorney-at-law, 331 Montgomery  
 Horne Electro-Magnetic Belt, Walter J Horne mfr and propr, office 702 Market  
 Horne Walter J, mfr and propr Horne's Electro-Magnetic Belt, 702 Market  
 Horner C W, druggist and physician, SW cor Sutter and Hyde and 238 Kearny  
**HORNER JOHN**, boot factory, 1300 Folsom  
 Horner W C, physician, Kearny  
 Horner Jacob, boarding house, 64 and 66 1st  
 Hornung Fred (Beek & Hornung), Mission Market, cor 16th and Mission  
 Hornung R F, piano tuner, 739 Market  
 Horseshoe Mining Co, J H Sayre sec, 330 Pine  
 Horseshoe Soap Co, W J Houston & Co agts, 219 California  
 Horstman Henry, liquors, cor Mission and 30th  
 Horstmann & Co (John Horstmann and Henry Koster), groceries, 700 Bush cor Powell

Horstmann Henry, saloon, cor 30th and Mission  
 Horstmann John (Horstmann & Co), 700 Bush  
 Horstmann John, soda factory, 767 and 775 Bryant  
 Horstmeyer & Stroele (Wm Horstmeyer and Herman Stroele), cabinetmakers, 665 Mission  
 Horstmeyer Wm (Horstmeyer and Stroele), 665 Mission  
 Hort Joseph (Joseph Hort & Co), 865 Market  
 Hort Joseph & Co (Joseph Hort and Charles Hawley), saloon, 865 Market  
 Hort Mrs Louisa, Washington Exchange, liquors, 643 Washington  
 Hortolu Bernard, fish, 335 3d  
 Horton & Baum (John T Baum and Walter Horton), saloon, NW cor Sansome and Bush  
 Horton C W, wood, Front near Union  
 Horton Maria, teacher West Mission Primary School  
 Horton Geo & Son, carpenters, cor Henderson and Lobos ave  
 Horton Thos R (Martin & Horton), 545 Clay  
 Horton Walter (Horton & Baum), NW cor Sansome and Bush  
 Hose Co, No 1, Charles Tow foreman, 112 Jackson  
 Hose Co, No 4, 1802 Stockton  
 Hosking Thomas, saloon, 536 Pacific  
 Hosmer D M & Co (G J Henry), stock brokers, 429 California  
 Hoss John, liquors, NW cor Sutter and Kearny  
 Hotaling A P (A P Hotaling & Co), 429 and 431 Jackson  
 Hotaling A P & Co (A P Hotaling), foreign wines and liquors, 429 and 431 Jackson  
**"HOTEL GAZETTE"** (The), W P Harrison publisher, 518 Sacramento  
**HOTEL RHEIN**, Jno N Meyer propr, 909 Kearny  
 Hottua & Hansen (Nicholas Hottua and Andreas Hansen), carriage mfrs, 715 Folsom  
 Hottua Nicholas (Hottua & Hansen), 715 Folsom  
 Houet's Constance, sausages, 205 6th  
 Hough Howard M (Lynde & Hough), 418 Davis  
 Hough Jno, saloon, 5 Mason  
 Houghton C L, architect and carpenter, 2934 16th  
**HOUGHTON JAS F**, pres Home Mutual Insurance Co, 406 California  
 Houghton R E (Stetson & Houghton), attorney-at-law, 315 California  
 Hought C H, physician, 808 20th  
 Hourcade John, liquors, 1909 Geary

**The "ROYAL ST. JOHN" SEWING MACHINE,** No. 30 S.-Front Street, San Francisco, Cal. G. SHAW, General Agent.

**CALVIN NUTTING & SON,** Tubular Wheelbarrows, Belt and Bridge Work, 827 Main Street, San Francisco.

**JOE POHEIM, THE TAILOR, makes the BEST FITTING Clothes in the State.**

Hourlet W  
 1107th  
 House W  
 Market  
 House Wm  
 House Mad  
 Household  
 don agt,  
**HOUSEW**  
 (Thomas  
 California  
 tographer  
**HOUSEW**  
 Housewo  
 Housman C  
 fornia  
 Houston H  
 720 Harr  
 Houston Ja  
 Houston R  
**HOUSTON**  
 215 Califo  
**HOUSTON**  
 and Wm  
 shipping  
 mfrs agts  
 tobacco, o  
 Pacific, Iro  
 California  
 Hovey Geo  
 Hovey S D,  
 Howard C  
 Kearny  
 Howard C L  
 1 Commer  
 Howard Ch  
 Water W  
**HOWARD**  
 Oregon I  
 Seattle Co  
 210 Batta  
 Howard M  
 Mason  
 Howard Mo  
 Sansome  
 Howard P  
 Robert M  
 Howard Mr  
 rell  
 Howard Str  
 Jewell D  
 ard  
 Howard St  
 Howard  
 How & H  
 commissio  
 Davis  
 Howe Robt  
 410 Davi  
 Howe Scales  
 119 Mark  
 Howell Ed  
 ard

**HARDWOOD**

JOE POHEIM, THE TAILOR, makes the BEST FITTING Clothes in the State.

Houliet W T, watchmaker and jeweler, 1107 7th  
 House W E, watches and jewelry, 910 Market  
 House Wm, carpenter, 1825 Market  
 House Madam W M, millinery, 308 6th  
 Household Sewing Machine, Mark Sheldon agt, 9 11th and 13 1st  
**HOUSEWORTH THOMAS & CO** (Thomas Houseworth), opticians, California views, and portrait photographers, 12 Montgomery  
**HOUSEWORTH THOMAS** (Thomas Houseworth & Co), 12 Montgomery  
 Housman C V, civil engineer, 109 California  
 Houston Hugh, fruits and vegetables, 720 Harrison  
 Houston James, bootmaker, 103 9th  
 Houston R T, tailor, 324 Dupont  
**HOUSTON W J** (W J Houston & Co), 215 California  
**HOUSTON W J & CO** (W J Houston and Wm F Perry), mdse brokers, shipping and commission merchants, mfrs agts for soap, starch, borax, tobacco, cigars and glass and agts for Pacific Iron and Nail Co, 215 and 217 California  
 Hovey Geo D, painter, 1866 1/2 Stevenson  
 Hovey S D, broker, 316 Pine  
 Howard C G, attorney-at-law, 509 Kearny  
 Howard O L, propr San Rafael Express, 1 Commercial  
 Howard Chas Webb, pres Spring Valley Water Works, 516 California  
**HOWARD JOHN L**, assistant mgr Oregon Improvement Co and pres Seattle Coal and Transportation Co, 210 Battery  
 Howard Mrs Julia, dressmaking, 621 Mason  
 Howard Moses B, insurance broker, 213 Sansome  
 Howard Presbyterian Church, Rev Robert Mackenzie, 719-729 Mission  
 Howard Mrs R A, physician, 334 O'Farrell  
 Howard Street M E Church, Rev F F Jewell D D pastor, 636 and 638 Howard  
 Howard Street Presbyterian Church, Howard bet 21st and 22d  
 Howe & Hall - (R Howe and R Hall), commission merchants, 408 and 410 Davis  
 Howe Robert (Howe & Hall), 408 and 410 Davis  
 Howe Scales, D N Hawley agt, 117 and 119 Market  
 Howell Edward, bootmaker, 950 Howard

Howell H W, boots and shoes, 1139 1/2 Pacific  
 Howell John, mining, 302 Montgomery  
**HOWELL J W**, general agt Northwestern Mutual Life Insurance Co of Milwaukee, 507 Montgomery  
 Howell M C, cigars and tobacco, 616 Montgomery  
**HOWES JOHN**, commission merchant, 504 and 506 Sansome  
 Howit H, agt for Von Ofen & Cohen, 955 Howard  
 Howland C A, operator Imperial Photograph Gallery, 724 1/2 Market  
 Howland W P, fish and poultry, 237 6th  
 Howlands S W, prospector, 240 Montgomery  
 Howse Henry L, propr Pacific Oil Stove Co, 869 Market  
 Hoy Alexander, plumber and gasfitter and stoves and ranges, 1012 Stockton  
 Hoyt A A (Brown & Hoyt), 408 California  
 Hoyt H (Brown & Hoyt), 403 California  
 Hoyt John G (C A Edson & Co), 504 Battery  
 Hrobatin A, bootmaker, 803 Jackson  
 Hromada A (Schroder, Albrecht & Co), 222 and 224 Battery  
**H T HOLMES LIME CO**, H T Holmes mgr, mfrs Santa Cruz and Sacramento lime and importers of cement, plaster, hair, fire brick, tile etc, 14-18 Market  
 Huant Madam M, dressmaker, 305 Montgomery ave  
 Huant Paulin, liquors, 305 Montgomery ave  
 Hubbard C Van Dyck, mining sec, 310 Pine  
 Hubbard Mrs E H, ladies' hairdresser and hair goods, 923 Market  
 Hubbard Mrs Ellen, bakery, NE cor Broadway and Leavenworth  
 Hubbard G A (Jones & Hubbard), 412 Kearny  
 Hubbard Henry W, sewing machines, 667 Mission  
 Hubbard H H, physician, 22 Geary  
 Hubbard House, James Gallagher, 139 4th  
 Hubbard M P, California Cigar Box Co, n s Berry bet 3d and 4th  
 Hubbell C P (Hubbell, Shattuck & Co), 317 and 319 Front  
 Hubbell Samuel, cooper, 17 Merchant  
 Hubbell, Shattuck & Co (C P Hubbell, J C Hampton, W S Gage and D D Shattuck), wholesale provision and commission merchants, 317 and 319 Front and 310-314 Commercial

MUTUAL LIFE INSURANCE CO., OF NEW YORK. ECONOMIC MANAGEMENT. CAREFUL SELECTION OF RISKS.

HARDWOOD LUMBER & WAGON STOCK, WHITE BROS., 13 & 15 Main and 14 & 16 Spear St., S. F.

**H. WACHHORST'S** selection of JEWELRY is the fairest in the State. **No. 315 J St., Sacramento, Cal.**

190

San Francisco.

Hubbell S T & Co, cooperage, 17 Merchant  
Hubbert John, butcher, cor 24th and Church  
Huber A (Huber Bros), 620 Bush  
Huber Albert, confectionery, 1026 Larkin  
Huber Bros (Adolph and Otto F Huber), Old Turn Verein Hall, 620 Bush  
Huber Charles, barber, 2007 Polk  
**HUBER FRED**, propr Arion House, 13 and 15 Page  
Huber Henry, liquors, 417 Bush  
Huber O F (Huber Bros), 620 Bush  
Hubert Charles (Charles Hubert & Co), 509 Davis  
Hubert Charles & Co (Charles Hubert), ship chandlers, 509 Davis  
Huchard E & Son, nursery and florists, 1514 Bush  
Huddleston H, propr Great American Importing Tea Co, 140 and 142 6th and 522 and 524 Kearny  
Huddy Hall, 909 1/2 Market  
Hudson Mrs Anna, second-hand ladies' clothing, 941 Market  
Hudson Geo, attorney-at-law, 87 Montgomery Block  
Hudson Mrs H C (C C Burr & Co), Pacific Perfumery Co, 13 Pine  
Hudson Miss M, dressmaker, 512 Mason  
**HUE, KAI & CO**, mfra boots and shoes, 123 Clay  
**HUEFNER & KAYSER** (Wm Huefner and Albert Kayser), proprs "California Journal," 802 Montgomery  
Huefner Wm (Huefner & Kayser), 802 Montgomery  
Huer Phillip, groceries, cor Montgomery ave and Lombard  
Huerne Prosper, architect, 126 Kearny  
**HUETER BROS & CO** (E L and Gustave Hueter), S F Pioneer Varnish Works, 601 Market  
**HUETER E L** (Hueter Bros & Co), 601 Market  
**HUETER GUSTAVE** (Hueter Bros & Co), 601 Market  
Huettmann Mrs A C, propr Huettmann's Hotel, cor Polk and Market  
Huff George R, cigars and tobacco, 424 Folsom  
Hufschmidt & Bro (H and L Hufschmidt), plumbers and gasfitters, 637 Clay  
Hufschmidt F, furniture, 653 and 655 Market  
Hufschmidt H (Hufschmidt & Bro), 637 Clay  
Hufschmidt Louis (Hufschmidt & Bro), 637 Clay  
Hugh James J, groceries, NW cor Bush and Fillmore

Hughes Arthur, general mgr S F & N P R R, 430 California  
**HUGHES E C**, job printer, 511 Sansome  
Hughes & Foley (John Hughes and Michael Foley), bakers, SE cor 4th and Jessie and 118 7th  
Hughes H & Co (H Hughes and Frank W Curtis), mdse brokers, 123 California  
**HUGHES JAMES E**, attorney-at-law, 331 Montgomery  
Hughes John (Hughes & Foley), 118 7th  
Hughes John F, job printer, 605 Montgomery  
Hughes John J, meat market, 209 2d  
Hughes Rienzi, lodging-house, 715 Howard  
Hughes Thos E & Sons, real estate, Fresno, Cal, John T Little agt, 314 Montgomery  
Hughes Wm, groceries, 546 1/2 Mission  
Hughes Wm, laundry, 535 Mission  
Hughes W G, mining, sec Baker Divide Co, 330 Pine  
Hughes William S, furniture and bedding, 572 Brannan  
Huguenin J C, watches and jewelry, 700 Market  
Huillet Henry, cooperage, 612 Battery  
Huin Madame F, midwife, 639 Broadway  
Hull G A, United States Army clothing, Army Building, 36 and 38 Montgomery  
**HULL GEO L** (Camem & Hull) 409 Mission  
Hulling D (Rehorst & Hulling), 336 Bush  
Hulme & Hart (Jas P Hulme and Jackson Hart), commission merchants, 10 Davis  
Hulme Jas P (Hulme & Hart), 10 Davis  
**HULSMANN FRED**, groceries, wines and liquors, cor Pacific and Hyde, 1338 Pacific, residence 1602 Hyde  
Hulton A (Hulton Bros), 515 Bush  
Hulton Bros (August and Peter Hulton), merchant tailors, 515 Bush  
Hulton P (Hulton Bros), 515 Bush  
Hultchinsky R, tobacco and cigars, 224 O'Farrell  
Humbert Joseph, saloon, 120 Montgomery ave  
Humboldt Bay Steamship Co, 22 California  
**HUMBOLDT BREWERY**, Wm Noething propr, 1839 Mission  
Humboldt Hall, cor Erie and Mission  
**HUMBOLDT HALL SALOON**, Conrad Buchi propr, headquarters Ebert's military band, cor Kearny and Morton  
Humboldt Hill Milling and Mining Co, J Stadtfeld Jr sec, 419 California

**CONKLIN BROS., PACIFIC STEAM CARPET BEATING, ALSO WHITENING. 333 TYLER ST. S. F.**

**CALVIN NUTTING & SON,** Manufacturers all kinds **IRON WORK,** 327 Main Street, San Francisco.

**JOE POHEIM, THE TAILOR, 724 Market and 203 Montgomery Streets, S. F.**

**ALLEN**  
Humbol  
and l  
Humbol  
Adolp  
vice p  
18 Ge  
Humbol  
& Bai  
and H  
Humbre  
211 O'  
Hume G  
mercha  
Hume &  
Davis  
Hume R  
Blastin  
agts f  
405 Fr  
Hummel  
goods,  
Hummel  
"Humori  
Clay  
Humphry  
Mission  
Humphry  
Humphre  
gmery  
Humphre  
**HUMPH**  
ket  
Humphrey  
fitter, 1  
Humphrey  
515 Kea  
Huncke J  
Howard  
Hund Cha  
Hund F J  
Hund Fre  
Hund O H  
Hungarian  
Hochko  
Hunt A B  
Hunt Den  
Folsom  
Hunt Geo  
Sansome  
Hunt Geo  
wood an  
Hunt H P  
Market  
Hunt He  
417 and  
Hunt Her  
House,  
Hunt Mr  
Montgo  
Hunt J D,  
Hunt Joh  
628 Mon  
Hunt Jona  
Co), 313

**HARDWO**

JOE POHEIM, THE TAILOR, 724 Market and 203 Montgomery Streets, S. F.

Humboldt House (Durein Bros), 1309 and 1311 Stockton  
 Humboldt Savings and Loan Society, Adolph C Weber pres, E D Keyes vice pres, and Adolph Hartmann sec, 18 Geary  
 Humboldt Wharf Warehouse, Haslett & Bailey proprs, Spear bet Folsom and Harrison  
 Humbrecht N (Pouyallet & Humbrecht), 211 O'Farrell  
 Hume Geo W, salmon and commission merchant, 309 and 311 Sacramento  
 Hume & Hart, grain, commission, 10 Davis  
 Hume R D & Co, general agts for Granite Blasting Powder and Comet Powder, agts for steamer "Mary D Hume" 405 Front  
 Hummel G & Co (G Hummel), dry goods, 105 5th  
 Hummel J, liquors, cor Silver and 4th "Humorist," Louis Thiele propr, 622 Clay  
 Humphry G, plumber and gasfitter, Mission bet 9th and 10th  
 Humphry P H, physician, 1302 Folsom  
 Humphrey George, collector, 605 Montgomery  
 Humphrey James, groceries, 516 Geary  
**HUMPHREY P H**, physician, 5 Market  
 Humphreys George, plumber and gasfitter, 1311 Mission  
 Humphreys John T, attorney-at-law, 515 Kearny  
 Huncke John (Schwark & Huncke), 510 Howard  
 Hund Chas (Klose & Hund), 823 Market  
 Hund F J, physician, 156 3d  
 Hund Fred, hairdresser, 1102 Larkin  
 Hund O H, physician, 568 Folsom  
 Hungarian-Austro, Consul of, Rudolph Hochkoffer, 203 Front  
 Hunt A B, attorney-at-law, 629 Kearny  
 Hunt Dennis D, druggist, cor 5th and Folsom  
 Hunt Geo H (Geo H Hunt & Co), 209 Sansome  
 Hunt George H & Co (Geo H Hunt), wood and coal, 209 Sansome  
 Hunt H B (Moore, Hunt & Co), 417 Market  
 Hunt Henry B (Moore, Hunt & Co), 417 and 419 Market  
 Hunt Herbert R, propr Steuart Street House, 104 Steuart  
 Hunt Mrs Jane G, lodging-house, 7 Montgomery  
 Hunt J D, real estate, 331 Montgomery  
 Hunt John Jr, judge Superior Court, 628 Montgomery Block  
 Hunt Jonathan (Jonathan Hunt, Son & Co), 313 California

Hunt Jonathan, Son & Co (Jonathan Hunt, Samuel O Hunt and T A Mitchell), general insurance agts, 313 California  
 Hunt S (Phillips & Hunt), publishers and booksellers, 1041 Market  
 Hunt Samuel O (Jonathan Hunt, Son & Co), 313 California  
 Hunter B C, furniture, 1518 Polk  
 Hunter James, U S gauger, 323 Front  
 Hunter James, commission merchant, 328 Front  
 Hunter Nathaniel, sec California Society for the Prevention of Cruelty to Children and Animals, 614 Merchant  
 Hunter R & E, grocers, cor 28th and Dolores  
 Hunter R P, groceries, cor Valley and Sanchez  
 Hunter & Shackelford (Wm Hunter and T J Shackelford), brick mfrs, 310 Pine  
 Huntington C P (Huntington, Hopkins & Co), res New York  
**HUNTINGTON F A**, mfr stamp mills, crushers and rock breakers, concentrators and mining machinery, 220 Fremont  
 Huntington G W, lodging-house, 1104 Mission  
 Huntington, Hopkins & Co (C P Huntington, Chas Miller, W R S Foye and Albert Gallatin), importers hardware, iron, steel, coal, etc, junction Bush and Market  
 Hurd O H, physician, 568 Folsom  
 Hurdis Samuel, painter, 4 Folsom  
 Hurlbrink Ernest J, saloon, 521 1st  
 Hurlbut Edwin T M, physician, 850 Market  
**HURLEY DENNIS J**, stair builder, 134 Main  
 Hurst Daniel (Hurst & Dore), 231 16th  
 Hurst & Dore, furniture, 231 16th  
 Hurst James, livery stable, 1123 Mission  
**HURTZIG & SCHULTZE** (Wm Hurtzig and Paul Schultze), druggists, 140 3d  
**HURTZIG WA** (Hurtzig & Schultze), 140 3d  
 Husing Frederick (Straub & Husing), 317 Hayes  
 Husing Martin, groceries, NE cor Broadway and Montgomery  
 Husing R (Schwartz & Husing), groceries, cor 18th and Mission  
 Husing R (Schwartz, Husing & Meyer), 1 Market  
 Hussey A C, carpenter and builder, 618 California  
 Hussey F W (Hayes & Co), California Transfer Co, 222 Montgomery  
 Hussey H P (H P Hussey & Co), 310 California

INSURE IN THE SUN INSURANCE CO., WHICH ADJUSTS AND PAYS ITS LOSSES PROMPTLY.



**H. WACHHORST** Has an Endless Variety of Rings from Solid Gold to COSTLY DIAMOND SETTING. 315 J St., Sacramento.

Hussey H P & Co (H P Hussey), importers and commission merchants, 308 California  
 Hussey M H, liquors, 536 Pine  
 Hussey S A (Hayes & Co), mgr freight depot California Transfer Co, office 222 Montgomery and 524 Davis  
**HUSTED A**, attorney and collector, 331 Montgomery  
**HUSTED F M**, attorney-at-law, 420-424 Montgomery  
 Hustedt Henry, groceries, 20 Frederick  
 Hutaff Henry (Hutaff & Rahders), 636 Minna  
**HUTAFF & RAHDEES** (Henry Hutaff and Henry Rahders), grocers, 636 Minna  
 Hutchings L W, groceries, SW cor 24th and Bryant  
 Hutchins C B, physician, 256 Taylor  
 Hutchins E P, mining expert, 330 Pine  
 Hutchinson Andrew, bootmaker, 114 7th  
**HUTCHINSON C I** (Hutchinson & Mann), 322 and 324 California and 302 Sansome  
 Hutchinson E I, attorney-at-law, 504 Kearny  
 Hutchinson E I, mfr of a new improved system for cutting and making ladies' clothes, 87 9th or 504 Kearny  
 Hutchinson F W, stock broker, 322 and 324 Pine  
 Hutchinson H L (Fairbanks & Hutchinson), 401 Market  
 Hutchinson John, stock broker, 5 Merchants' Exchange  
 Hutchinson Joseph, attorney-at-law, 520 Montgomery  
 Hutchinson, Kohl, Philippen & Co, commission merchants, 310 and 312 Sansome  
**HUTCHINSON & MANN** (C I Hutchinson and H R Mann), general insurance agts, 322 and 324 California and 302 Sansome  
 Hutchinson & McLean, carpenters, 209 Mason  
 Hutchinson Richard, commission merchant, 122 Clay  
 Hutchinson Wm H (Ross & Hutchinson), Van Ness ave nr Hayes  
 Hutter John, saloon, 130 4th  
 Hyams Bros (E and Wm Hyams), wholesale clothing, 220 Sansome  
 Hyams E (Hyams Bros), 220 Sansome  
 Hyams Geo J S, clothing, 435 Montgomery  
 Hyams Wm (Hyams Bros), 220 Sansome  
 Hyatt T H Jr, stenographer, 604 Merchant  
 Hyde Chas, coal and wood, 310 Leavenworth

Hyde E H (E H Hyde & Co), 161 New Montgomery  
 Hyde E H & Co (E H Hyde), commission merchants, 101 New Montgomery  
 Hyde F A, attorney-at-law, 623 Commercial  
 Hyde Henry C, attorney-at-law, 411 1/2 California  
 Hyde Isaac, mgr What Cheer House, 529 Sacramento  
 Hyde M D, attorney-at-law, 623 Commercial  
 Hyde W H, house mover, 645 Mission  
 Hyde W H, wood and coal, 647 Mission  
 Hyland J B, trunk mfr, NW cor Sutter and Montgomery  
 Hyman Bros (Hyman W, Henry W, Michael, Morris and Joseph Hyman), wholesale grocers, 216 and 218 California  
 Hyman Henry W (Hyman Bros), 216 and 218 California  
 Hyman Hyman W (Hyman Bros), 216 and 218 California  
 Hyman Isaac (Morris, Levy & Co), 142 Jackson  
 Hyman J, sec Golden Gate Lodge I O B B, 121 Eddy  
 Hyman Jacob (Lipman & Hyman), 403 Pine  
 Hyman Joseph, hairdresser, 703 Mission  
 Hyman Leon, barber, 2 6th nr Market  
**HYMAN M & CO** (Moses Hyman and Abraham Goodkind), wholesale boys', youths' and children's clothing, 518 Market  
**HYMAN MOSES** (M Hyman & Co), 518 Market  
 Hyman N J, jewelry and fancy goods, 307 Kearny  
 Hyman W, pawn broker, 16 Kearny  
 Hyman's Geo J S, clothing, 435 Montgomery  
 Hynard Alonzo P, boarding stable, NW cor Potter and Mission  
 Hynes Michael (Grantfield & Hynes), 1040 Howard

**I**

Iaccheri Garibaldo (Particelli & Iaccheri), 6 and 8 Tyler  
 Ichi Bai, Japanese Bazaar and Japanese decorative goods, 22 and 24 Geary  
 Iglesia de Nuestra Señora de Guadalupe (Guadalupe Chu.), Broadway bet Mason and Taylor  
 Iken Fred, 506 Battery  
 Ils John G, manufactory French cooking ranges, 814 Kearny  
 Imelli Max, saloon, 1254 Market  
 Imhaus Emile J (Imhaus & Tribel), 403 Hayes

**THE "NEW REMINGTON" SEWING MACHINE**, No. 20 Second Street, San Francisco, Cal. C. SHAW, General Agent.

**CALVIN NUTTING & SON, GIRDERS, JAIL AND FENCE WORK**, 227 Main Street, San Francisco.

**JOE POHEIM, THE TAILOR, 724 Market and 203 Montgomery Streets, S. F.**

**ALLEN**  
 Imhaus and Haye  
 Imhoff  
 Folsom  
 Immel A (mel),  
 Immigrant, 5  
**IMPER**  
**CO** (O  
 mgr, 4  
 Imperial  
 thal, 3  
 Imperial  
 ance C  
 Montg  
 Imperial  
 land of  
 Improve  
 pres, 2  
 Improve  
 Improve  
 Chas T  
 Improve  
 Post  
 Independ  
 425 Pin  
 Independ  
 Independ  
 S F. 31  
 Independ  
 Leon  
 Lyon  
 gomery  
 Independ  
 mau), 5  
 Independ  
 510 Bu  
 Independ  
 tain, a  
**INDIAN**  
 (F Re  
 Schwei  
 niture,  
 Indian S  
 Paul se  
 Indig I,  
 Industria  
 Lewis  
 Iugersoll  
 sion, 1  
 Ingerson  
 Inguglia  
 chant  
**INMAN**  
 Malpa  
 Inman V  
**INSELE**  
 tables,  
 and to  
 Inspector  
 Inspector  
 Appra

**HARDW**

**JOE POHEIM, THE TAILOR, 724 Market and 203 Montgomery Streets, S. F.**

Imhaus & Triebel (Emile J Imhaus and Louis Triebel), hardware, 403 Hayes  
 Imhoff S G, stoves and tinware, 986 Folsom  
 Immel August J B (Hieckmann & Immel), NE cor Davis and Washington  
 Immigration Commissioners, C D Bunker, 508 Battery  
**IMPERIAL FIRE INSURANCE CO (OF LONDON)**, Robert Dickson mgr, 441 California  
 Imperial German Consulate, A Rosenthal, 318 Sacramento  
 Imperial London Northern Queen Insurance Co, Wm Lane Booker agt, 332 Montgomery  
 Imperial Photograph Gallery, C A Howland operator, 724 1/2 Market  
 Improved Machinery Co, W R Quinan pres, 202 Bush  
 Improved Order of Red Men, 320 Post  
 Improved Order of Red Men's Hall, Chas T Smith sec, 320 Post  
 Improved Order Red Men's Library, 320 Post  
 Independence Band, J Edwards leader, 425 Pine  
 Independence Hall, 39 4th  
 Independent German Congregation of S F, 310 O'Farrell  
 Independent Order of Odd Fellows, Leon D Freer G M, Oroville, W B Lyon G S, San Francisco, 325 Montgomery  
 Independent Order of Red Men (German), 519 Bush  
 Independent Order of Red Men's Hall, 510 Bush  
 Independent Rifles, George Cantus captain, armory 620 Bush  
**INDIANAPOLIS CHAIR MFG CO**, (F Rentschler, C Wollpert and J Schwerdt), mfrs of solid walnut furniture, 160 New Montgomery  
 Indian Spring Drift Mining Co, A B Paul sec, room 20, 328 Montgomery  
 Indig I, artist, 8 Turk  
 Industrial Iron Works, McCormick, Lewis & Co, 233 and 235 Beale  
 Ingersoll George S, storage and commission, 1101 Battery  
 Ingerson H H, physician, 323 Geary  
 Inguglia J B, fish, 506 and 508 Merchant  
**INMAN LINE STEAMSHIP CO, A** Malpas agt. foot of Market  
 Inman Wm M, gloves, 31 3d  
**INSELMANN H**, fruits and vegetables, canned dairy produce, cigars and tobacco, 446 3d  
 Inspector of Boilers, J Hillman  
 Inspector of Hulls, J H Freeman, Appraiser's Building

Inspector's office Post-Office Department, 320 Sansome  
 Insurance Commissioner, J C Maynard, 401 California  
**INSURANCE CO OF THE STATE OF PENNSYLVANIA**, 215 Sansome  
 Internal Revenue Bonded Warehouse, 1st District, Bode & Searle (Geo C Bode and James J Searle), Battery nr Filbert  
 Internal Revenue Agent and Collector, T J Kinney, Appraiser's Building  
 Internal Revenue Office, Chancellor Hartson collector, Sansome bet Washington and Jackson  
 International Hotel, H C Patridge propr, 824 and 826 Kearny  
 International Ice Co, B B Minor sec, room 10, Safe Deposit Building  
**INTERNATIONAL MARINE INSURANCE CO (LIMITED) OF LIVERPOOL**, Donaldson & Co agts and attorneys, 319 California  
 Ipswitch John, oyster house, 45, 89 and 90 Centre Market  
 Iredale A S & C W, plumbers and gasfitters, 862 Mission  
 Ireland William Jr, assayer, 47-49 Merchant's Exchange  
 Ireland William, mdse broker, room 4, 121 California  
 Irish-American Hall, 818 Howard  
 Irish Confederation Hall, 751 Market  
**IRISH MRS S**, millinery, 708 Market and 9 and 11 Geary  
 Irozoque Frank, saloon, 649 Pacific  
 Irvine Mrs W G, fancy goods, 162 9th  
**IRVINE WILLIAM**, attorney-at-law, 217 Sansome  
 Irvine Wm G, cigars and tobacco, 118 4th  
 Irving H P, attorney-at-law, 90 Montgomery Block  
 Irving Institute, Rev Edward B Church principal, 1036 Valencia  
 Irving Primary School, cor Broadway and Sansome  
 Irving Samuel (Samuel Irving & Co), 206 Kearny  
 Irving Samuel & Co (Samuel Irving and W P Searlight), gents' furnishing goods, 206 Kearny  
**IRWIN HORACE D & CO** (Horace D Irwin), general agts The Accident Insurance Co of North America, 216 Sansome  
 Irwin Samuel M, whitener, 13 3d  
 Isaac M, tailor, 639 California  
 Isaac Solomon, tailor, 507 Jackson  
 Isaac W B (J D Culp & Co), 16 Front  
 Isaacs Albert, clothing, 823 Kearny  
 Isaacs Benjamin, metal signmaker, 404 Montgomery

**MUTUAL LIFE INSURANCE CO., OF NEW YORK. ECONOMICAL MANAGEMENT. CAREFUL SELECTION OF RISKS.**

**HARDWOOD LUMBER, WHITE BROS. 18 & 15 Main and 14 & 16 Spear St., S. F. Counter Tops, Newel Posts, Balusters.**

H. WACHHORST, Has a Magnificent Assortment of CHAINS, CHATELAINES, etc. 315 J Street, Sacramento, Cal.

194

San Francisco.

Isaacs Henry M, general mdse, Willows, Cal, office 206 Montgomery  
 Isaacs Hyman, clothing, 239 3d  
 Isaacs S & Bro (Samuel and Alexander Isaacs), dry goods, 122 6th  
 Isaacs Samuel, tailor, 412 Hayes  
 Isaacs Samuel, clothing, 325 Pacific  
 Isalia Doratha, saloon, 529 Pine  
 Iseli Jacob, liquors, 529 Pine  
 Isham A H, mgr Studebaker Bros Mfg Co, 31 Market  
 Isidore Isaac, furniture, 812 Montgomery  
 Islias Creek Property Owners Association, P S Seculovich pres, 504 Stevenson cor 6th  
 Israel J, clothing, 934 Dupont  
 Israel Max (Kraker & Israel), 521 Market  
 Israel Simon, clothing, 614 4th  
 Israelsky J, sec Chebra Ohavi Shalom, 121 Eddy  
 Issendorff Fred, groceries, SW cor Beale and Howard  
 Isson Samuel, watchmaker, 1404 1/2 Powell  
 Isson Samuel, watchmaker and jeweler, 403 Pacific  
 Isthmus House, W J Bailey propr, 54 1st  
 Italian Benevolent Asylum, 25th bet Valley and Noe  
 Italian Consulate, F Lambertenghi consul, room 19, 506 Battery  
**ITALIAN MUSICAL INSTITUTE OF SAN FRANCISCO**, D Speranze, 104 Kearny  
 Ivancovich J & Co (John Ivancovich), foreign and domestic fruits, 500 Washington  
 Ivancovich John (J Ivancovich & Co), 500 Washington  
 Ivmeyer Henry, liquors, cor Commercial and Battery  
 Ivers William (Byrne & Ivers) 424 Montgomery  
 Ives G I, atock-broker, 402 Montgomery  
 IXL Elastic Truss Co, A A McLean mgr, 646 Market  
 IXL Lime Co, Blochman & Carl agts, 5 and 7 Drumm  
 Ixora Hall, 737 Mission

**J**

Jaccard D H, watchmaker and jeweler, 430 Hayes  
 Jaccard R E, watchmaker, 436 1/2 Hayes  
 Jacks Ernest, coffee saloon, 1035 Howard  
 Jacks Robert, saloon, cor 22d and Folsom  
 Jackson A, carpenter, 810 Jones  
 Jackson Alexander, Sailors' Boarding House, 66 ar 38 Oregon

**JACKSON BREWERY**, Wm A Frederick propr, 1428 Mission  
**JACKSON BYRON** (Jackson & Truman), 655-631 6th and 149-169 Bluxome  
 Jackson D B, gen passenger and ticket agt Pacific Coast Steamship Co's steamers, 214 Montgomery  
 Jackson E J, California and European Agency, 16 Montgomery ave  
 Jackson Foundry, John G IIs propr, cor Webb and Montgomery ave  
 Jackson Henry R (Otto Brandt & Co), 1038 Market  
**JACKSON J A**, taxidermist, 647 Market  
 Jackson Jacob, tailor, 515 Sacramento  
 Jackson J G, lumber, pier 4 Steuart  
**JACKSON JOHN P**, pres Post Publishing Co, 500 Montgomery  
 Jackson Park, Carolina and Santa Clara  
 Jackson P H, illuminating roofs for basements, mechanical expert, 231 1st  
 Jackson R C (Yates & Jackson), 4 and 6 Dupont  
 Jackson R W, mfr abalone shell jewelry, 614 Market  
 Jackson Street Experimental School, 116 Jackson  
 Jackson Street Primary School, cor Jackson and Webster  
**JACKSON & TRUMAN** (I J Truman and Byron Jackson), mfra agricultural implements, 625-631 6th and 149-169 Bluxome  
**JACKSON T W** (T W Jackson & Co), 304 California  
**JACKSON T W & CO** (Thomas W Jackson and Frederick Holmes), commission merchants, sheep wash, soap makers' materials, soda, purchasing agts, 304 California  
 Jackson W, saloon, cor Clay and Davis  
 Jacob Chas E, coffee and spice, 1563 Market  
 Jacob J, chief Golden Gate Stamm Independent Order of Red Men, 510 Bush  
 Jacob Mme Leontine, milliner, 806 1/2 Geary  
 Jacobi F (Lachman & Jacobi), 113 2d  
 Jacobi J J (Lachman & Jacobi), 113 2d  
 Jacobi L, collector, 426 California  
 Jacobs Abe, tailor, 799 Mission  
**JACOBS ABRAHAM**, pawn-broker, variety store and gen mdse, 613 Pacific  
 Jacobs Mrs Anna, bakery, 955 Howard  
**JACOBS B F**, publisher and propr "Dry Goods Reporter," 35 Sutter  
 Jacobs Mrs C, dry goods retail, NW cor Howard and 24th  
 Jacobs Mrs Caroline, dry goods, 2736 Howard

**PRISON CELLS, Fences and Bridge Work, 337 Main Street, S. F. CALVIN NUTTING & SON.**

CONKLIN BROS., CARPET BEATING & RENOVATING WORKS, 333 GOLDEN GATE AVENUE (TYLER ST.) S. F.

JOE POHEIM, THE TAILOR, makes the BEST FITTING Clothes in the State.

ALLEN

Jacobs Prim  
 Jacobs Kear  
**JACOBS** derw  
 Jacobs **JACOB** and G  
 agts, Jacobs  
 ing, 3  
 Jacobs 1  
 ing, 2  
 Jacobs 1  
 6th  
**JACOBS** fancy  
 Jacobs I  
 and 19  
 Jacobs J  
 ave  
 Jacobs J  
 Jacobs J  
 Jacobs J  
 Jacobs J  
 ave  
**JACOBS**  
 216 Sa  
 Jacobs L  
 ton  
 Jacobs M  
 Jacobs M  
 Folsom  
 Jacobs M  
 ifornia  
 Jacobs M  
 wholes  
 Jacobs O  
 Jacobs H  
 Montg  
 Jacobs B  
 6th  
 Jacobs M  
 SW co  
 Jacobs S  
 Jacobs S  
 2 and 4  
 Jacobs S  
 dry go  
**JACOBS**  
 Jacobs W  
 Branna  
 Jacobs &  
 Wise),  
 Jacobsen  
 Jacobson  
 Jacobson  
 Jacobson  
 Jacobson  
 Market  
 Jacoby A  
 Jacoby H  
 Minna

HARDW

JOE POHEIM, THE TAILOR, makes the BEST FITTING Clothes in the State.

Jacobs Miss Celia, teacher Valencia Primary School  
 Jacobs Chas S (S Jacobs & Son), 408 Kearny  
**JACOBS & CO** (S L Jacobs), ladies' underwear, 226 Kearny  
 Jacobs David, tailor, 409 East  
**JACOBS & EASTON** (Julius Jacobs and George Easton), general insurance agts, 216 Sansome  
 Jacobs Mrs Fanny, second-hand clothing, 335 1/2 3d  
 Jacobs Mrs George, second-hand clothing, 237 5th  
 Jacobs Mrs H (Mrs H Jacobs & Co), 22 6th  
**JACOBS MRS H & CO** (Mrs H Jacobs), fancy goods and trimmings, 22 6th  
 Jacobs I H (Simon, Jacobs & Co), 17 and 19 Battery  
 Jacobs Jake, barber, 511 Montgomery ave  
 Jacobs J, dry goods, 215 Dupont  
 Jacobs J, tailor, 2407 California  
 Jacobs Jacob, boots and shoes, 19 3d  
 Jacobs Jacob Jr, barber, 511 Montgomery ave  
**JACOBS JULIUS** (Jacobs & Easton), 216 Sansome  
 Jacobs L P (Jacobs & Wise), 1205 Stockton  
 Jacobs Marx, tailor, 519 1/2 6th  
 Jacobs M C, tailor, NE cor 4th and Folsom  
 Jacobs Meyer, attorney-at-law, 315 California  
 Jacobs M & Son (M and S Jacobs), wholesale clothing, 20 Sansome  
 Jacobs Our, liquors, 2 and 4 Leidesdorff  
 Jacobs Philip (Wise & Jacobs), 332 Montgomery ave  
 Jacobs Raphael, boots and shoes, 218 6th  
 Jacobs Miss Susie, teacher S S F School, SW cor 14th ave and L  
 Jacobs S (S Jacobs & Son), 408 Kearny  
 Jacob's Saloon, Jacob Hilspich propr, 2 and 4 Leidesdorff  
 Jacobs S & Son (S and Charles S Jacobs), dry goods, 408 Kearny  
**JACOBS S L** (Jacobs & Co), 226 Kearny  
 Jacobs Wm (A Lusk & Co), 423-433 Brannan and 534 and 536 Clay  
 Jacobs & Wise (L P Jacobs and J H Wise), dry goods, 1205 Stockton  
 Jacobsen Peter, groceries, 2019 Mason  
 Jacobson Dave, coal, 28 Turk  
 Jacobson Jacob, bird store, 7 Taylor  
 Jacobson J, teacher, room 11, 603 Pine  
 Jacobson S, mfr cigars and tobacco, 3 Market  
 Jacoby Albert, groceries, 114 7th  
 Jacoby H, groceries, NW cor 7th and Minna

Jacoby Isaac N (Landis & Jacoby), 543 Market  
**JACOBY LOUIS**, general agt Providence-Washington Insurance Co of Providence, R I, Prescott Insurance Co of Boston and Prussian National Insurance Co of Stettin, Prussia, office 439 California  
 Jacoby Philo, publisher "Hebrew," 612 Commercial  
 Jacoby Samuel, dry goods, 1114 Stockton  
 Jacques I F, carpenter, Larkin bet Sutter and Post  
 Jacques Escaig, cutter and grinder, 524 Commercial  
 Jacques I F, laundry, 1020 Larkin  
 Jacques Mme T, laundry  
 Jacquot E, insurance broker, 219 Sansome  
 Jaffe L (L Jaffe & Co), 244 Sutter and 656 Howard  
 Jaffe L & Co (L Jaffe and J Steen), coal, 244 Sutter and 656 Howard  
 Jagels Dick (Breed & Jagels), SE cor Jessie and New Montgomery  
 Jager George W, barber, 630 O'Farrell  
 Jahn Albrecht (Cormac & Jahn), 606 Clay  
**JAHN & FOSTER**, costumers, 121 Stockton  
 Jahn George, bakery, 152 1st  
 Jahn H (Jahn & Foster), 121 Stockton  
 Jaka Charles, saloon, 625 Pacific  
 Jacobs John C, groceries, cor Jackson and Buchanan  
 James Mrs Anna, dressmaking, 1813 Polk  
 James C A, real estate, 402 Montgomery  
 James Eva, California Fuse Works, cor 14th and Channel  
 James J G, stock-raiser, 331 Kearny  
 James Lick Trust, H E Mathews agt, 606 Montgomery  
 James Mrs Minnie, dressmaker, 115 Kearny  
 James Richard, saloon, 825 Montgomery  
 James Mrs S, dressmaking, 1834 Howard  
 James W T Jr, drayman, 125 Washington  
 Jameson Horace D, harnessmaker, 5 1st  
**JAMISON & DIETRICH** (W C Jamison and Edward Dietrich), candy mfrs 1214 Market  
 Jamison J J, sec Cosmopolitan Council O C F, 510 Bush  
 Jamison W C (Jamison & Dietrich), 1214 Market  
 Janke John, liquors, 533 Washington  
 Janovich Luco, liquors, cor Davis and Clark

SUN INSURANCE CO., 415 CALIFORNIA STREET, SAN FRANCISCO.

HARDWOOD LUMBER, WHITE BROS., 13 & 15 Main and 14 & 16 Spear St. S. F. Boat Stock, Oak Plank and Timber.

**H. WACHHORST,** Importer Fine Watches, Jewelry, Silverware, Precious Stones, etc. **315 J St., Sacramento, Cal.**

**JANSEN ALEX,** importer and mfr upholstery, bedding and feathers, factory 124 Main, steam feather renovator 25 Silver, salesrooms 48-54 2d Jansen F, crockery, 324 Sansome  
**Jansen F (Jansen & Thiele),** hatter, 118 6th bet Mission and Howard  
**Jansen George A F,** saloon, NE cor 1st and Beale street wharf  
**Jansen R,** watchmaker and jeweler, 320 Kearny  
**JANSEN & THIELE (F Jansen and J Thiele),** hatters, 118 6th bet Mission and Howard  
**Janson C,** Coasting Boarding House, 204 and 206 Steuart  
**Janson Mrs Mary,** groceries, NW cor Shotwell and 20th  
**Jansen Fred C,** German Hotel, 18 1st  
**Jantzen Fred,** crockery, china and glassware, 641 Kearny, 131 2d, 104 6th and 524 and 526 Sansome  
**Jantzen Wm F,** printer, 104 6th  
**Japan, Consul of,** Kentaro Yanagiva, 703 Market  
**Japanese Art Repository,** G T Marsh and E Amsden, 625 Market  
**JAPANESE GOSPEL SOCIETY LIBRARY,** meet Saturday evening for mutual instruction, 116 Tyler  
**Jacques James B,** restaurant, 26 1st  
**JARBOE & HARRISON (John R Jarboe and R E Harrison),** attorneys-at-law, 230 Montgomery  
**Jarboe John R (Jarboe & Harrison),** 230 Montgomery  
**JARDINE JOSEPH B,** propr Atlas Iron Works, 135 and 137 Beale  
**Jaretzki Mandel,** clothing, 614 Broadway  
**Jarman H G,** paints, 232 16th  
**Jaujou E A (E A Jaujou & Co),** 430 and 432 Jackson  
**Jaujou E A & Co (E A Jaujou and Leon Chassagne),** liquors, 430 and 432 Jackson  
**JAYNES FRANK,** supt Western Union Telegraph Co, 302 Montgomery  
**J C YOUNG MEDICAL INSTITUTE (THE),** 204 Post  
**Jeanette Saloon (Breede & Jagels proprs),** SE cor Jessie and New Montgomery  
**Jeannot Franquois,** gardener, 1215 Geary  
**Jeaneau & Lemaitre (P Jeaneau and J Lemaitre),** meats, stall 67 Centre Market  
**Jeaneau Peter (Jeaneau & Lemaitre),** 67 Centre Market  
**A W,** sec Union Pacific Salt Co, 216 Sacramento  
**Jeffers A J (P L Archibald & Co),** 1324 Market

**Jeffers Milo S (H Rosenkrans & Co),** 638 Market  
**Jeffers Mrs S,** dressmaker, 7 Stockton  
**JEFFERS & WELLS (Wm H Jeffers and Frank F Wells),** Universal Copying Co, 1202 Mission  
**Jeffers Wm H (Jeffers & Wells),** Universal Copying Co, 1202 Mission  
**Jefferson John W (Heydenfeldt, Jefferson & Levy),** attorneys-at-law, 318 Pine  
**Jefferson Square,** Eddy and Gough  
**Jeffray Wm,** metal and coal broker, 204 California  
**Jellison B F,** saloon, 500 Kearny and 544 California  
**Jenkins Mrs Alice,** cigars, 14 Folsom  
**Jenkins Joshua,** cigars and tobacco, 531 East  
**Jenkins & Seeley,** dentists, 1402 Bush  
**Jenkins G W,** dentist, 1402 Bush  
**Jenks A,** artist, room 311 Phelan's Block, 806 Market  
**Jenks George H,** physician, 321 Geary, office 850 Market  
**Jenness J F,** propr Jenness' Mission Express, 3 and 5 Commercial  
**JENNINGS CASSIUS M,** attorney-at-law, 331 Montgomery  
**Jennings C B,** indse broker and commission merchant, 121 California  
**Jennings & Co (Wm Pirrie, Sara Jennings and John McHugh),** South End Warehouse, cor Japan and Townsend  
**Jennings D A,** mining sec, 401 California  
**Jennings F A,** whitener and plasterer, 23 5th  
**Jennings F R,** boots and shoes, 704 Mission  
**Jennings George A (Crossin & Jennings),** 1000 Market  
**Jennings Joseph C (Jennings & Stillmann),** 317 California  
**Jennings M s J J,** dressmaker, 1012 Larkin  
**Jennings Sara (Jennings & Co),** cor Japan and Townsend  
**Jennings & Stillmann (Joseph C Jennings and Alfred Stillmann),** insurance agts, 317 California  
**Jennings Thos,** wholesale grocer, 416 and 418 Sansome  
**JENNY DAN W,** bookkeeper, 519 Post  
**Jenny Mrs Mary L,** lodging-house, 23 Stockton  
**Jensen Fredrick,** saloon, cor Beale and Harrison  
**Jephson J O,** job printer, 769 Market  
**Jerome Mrs Theodore,** lodging-house, 263 3d  
**Jersey Farm Dairy,** retail dairy produce, R G Sneath propr, 837 and 839 Howard and 350 Tehama

**THE "NEW REMINGTON" SEWING MACHINE,** No. 30 Second Street, San Francisco, Cal. **G. SHAWL, General Agent.**

**PRISON CELLS,** Fences and Bridge Work. **CALVIN NUTTING & SON,** 227 Main Street, S. F.

**For THE BEST FITTING SUIT OF CLOTHES go to JOE POHEIM, the Tailor.**

**ALLEN**  
 Jesse  
 Drew  
 Berry  
 Jesso G  
 and  
 Jessen  
 Main  
 Jesson  
 Jessup  
 cor M  
 Jessup  
 Jewel -  
 Jewell  
 bet 3  
**JEWEL**  
 A an  
 pump  
 facto  
 Jewell  
**JEWEL**  
 Street  
 Jewell  
 828 a  
 Jewett  
 Co),  
 Jewett  
 120 E  
 Jewett  
 Co),  
 Jewett  
 Josial  
 sale  
 120 B  
 "Jewish  
 lisher  
 Mont  
 Jewish  
 and G  
 "Jewish  
 editor  
 "Jewish  
 Kearny  
**JICHA**  
 ington  
 Jinsfeld  
**JOACH**  
 512 M  
**J M BE**  
 J M  
 655 M  
 Joble J  
 Jobman  
 Jobson  
 Jobson  
 Jock J  
 g-me  
 Joe Bro  
 Joel A  
 Johanae  
 ett  
 Johanson  
 John A  
 iron a  
 mgr,  
**HARDV**

FOR THE BEST FITTING SUIT OF CLOTHES go to JOE POHEIM, the Tailor.

Jesse & Drew (G R Jesse and H M Drew), stairbuilders South Point Mill, Berry bet 3d and 4th  
 Jesse G R (Jesse & Drew), Berry bet 3d and 4th  
 Jessen Paul (Petersen & Co), SE cor Main and Market  
 Jesson Samuel, branch bakery, 209 24th  
 Jessup Andrew J (Clapp & Jessup), NE cor Mission and Fremont  
 Jessup T C, dentist, 103 Montgomery  
 Jewel —, physician, 200 Franklin  
 Jewell A M (A M Jewell & Co), n s Berry bet 3d and 4th  
**JEWELL A M & CO** (A M Jewell, C A and G W Hooper), mfrs wooden pumps, pipe, tubs and water-tanks, factory and office Berry bet 3d and 4th  
 Jewell T E, mining, 330 Pine  
**JEWELL REV F F**, pastor Howard Street M E Church, res 8 Hubbard  
 Jewell Godfrey (Mierson, Jewell & Co), 828 and 830 Kearny  
 Jewett Henry C (Sherman S Jewett & Co), 120 Battery  
 Jewett Josiah (Sherman S Jewett & Co), 120 Battery  
 Jewett Sherman S (Sherman S Jewett & Co), 120 Battery  
 Jewett Sherman S & Co (Sherman S, Josiah and Henry C Jewett), wholesale stoves, ranges and hollow ware, 120 Battery  
 "Jewish Almanac," Wm Sandburg publisher, 622 Clay bet Kearny and Montgomery  
 Jewish Orphan Asylum, cor Devisadera and Grove  
 "Jewish Progress," Abraham Seeligsohn editor, 608 Sacramento  
 "Jewish Times," P L Phillips mgr, 615 Kearny  
**JICHA JOHN**, gunsmith, 624 Washington  
 Jinsfeld P, hairdresser, 650 Market  
**JOACHIMSEN H L**, attorney-at-law, 502 Montgomery  
**J M BRUNSWICK BALKE**, see The J M Brunswick & Balke Co, 653 and 655 Market  
 Joble John A, saloon, Long Bridge  
 Jobmann Julius, liquors, 20 6th  
 Jobson W G, coal, 21 Anthony  
 Jobson W G, coal, 511 Bush  
 Jock Jos, hairdresser, 63 New Montgomery  
 Joe Bros, poultry, 422 Clay  
 Joel A M, ne-k-tie factory, 206 Bush  
 Johansen Peter, music teacher, 84 Everett  
 Johanson G, liquors, 7 Commercial  
 John A Roebbling's Sons Co (The), mfrs iron and steel wire rope, S V Mooney mgr, 14 Drumm

John William, cigars and tobacco, 123 Dapont  
 Johns William, mgr Sierra Buttes Gold Mining Co also London and California Mining Co, 320 Sansome  
 Johnson A D bootmaker, 613 Laguna  
 Johnson A F, saloon, 10 Jackson  
 Johnson Andrew, liquors, 154 Steuart  
 Johnson Anthony, furniture, 572 Brannan  
 Johnson & Brent (Chris Johnson and Fred Brent), coffee saloon, 614½ California  
 Johnson Charles, saloon, 25 Montgomery ave  
 Johnson Chas, saloon, 204 Steuart  
 Johnson Chas E, liquors, 313 East  
 Johnson Chris (Johnson & Brent), 614½ California  
 Johnson C M, photographer, 108 Powell  
 Johnson C J, liquors, 220 Hardie Place  
 Johnson David, saloon, 16 Steuart  
 Johnson E A, Mechanic's House, 8 and 10 Berry  
 Johnson Frank S (Renner & Co), SE cor Main and Market  
 Johnson Frank, saloon, 16 Folsom  
 Johnson Fred (Johnson & Schule), 5 Post  
 Johnson Geo (Pendergast, Smith & Co), 217 Fremont  
 Johnson Gust, liquors and lodging, 7 Commercial  
 Johnson H, liquors, 543 Merchant  
 Johnson Henry, chop house and coffee saloon, 325 Drumm  
 Johnson H K, dairy produce, 1045 Howard bet 6th and 7th  
 Johnson H P, bootmaker, 164 Jessie  
 Johnson Mrs I, liquors, 19 Commercial  
 Johnson J, barber, 1000½ Market  
 Johnson James A, attorney-at-law, 629 Kearny  
**JOHNSON J C** (J C Johnson & Co), 12 and 14 Pine  
**JOHNSON J C & CO** (J C and J M Johnson), saddlery, harness, leather and harness hardware, 12 and 14 Pine  
 Johnson Jeremiah, merchant tailor, 406 Larkin  
 Johnson J G, South San Francisco Packing Co, 226 Front  
**JOHNSON J M** (J C Johnson & Co), 12 and 14 Pine  
 Johnson J M, wood and coal, 413 Tyler  
 Johnson John, cigars, 1 Montgomery ave  
 Johnson John, bootmaker, SE cor Post and Jones  
 Johnson John, bootmaker, 127½ 2d  
 Johnson Joseph A, painter, 517 California  
 Johnson Josiah G, South San Francisco Packing and Provision Co, office 226 Front

MUTUAL LIFE INSURANCE CO., OF NEW YORK, F. S. WINSTON, Pres't. CHEAPEST AND BEST. See Adv. Page.

**H. WACHHORST** Invites Attention to his GENUINE **315 J St., Sacramento, Cal.**  
**STERLING SILVERWARE.**

Johnson Mrs J W, lodging-house, 19 Commercial  
Johnson Mrs M, clothing, 990 Folsom  
Johnson Martin, dairy, cor Dolores and 30th  
Johnson Orlof (Wilson & Johnson), 107 1/2 Jackson  
Johnson Otto, groceries, NE cor Broadway and Kearny  
Johnson P (Sanders & Johnson), 3 New Montgomery  
Johnson P A (Erickson & Johnson), 812 Kearny  
Johnson Peter, groceries, 2598 Howard  
Johnson Peter, restaurant, 783 Market  
Johnson Peter, saloon, 228 Montgomery ave  
**JOHNSON ROBT** (Spence & Johnson), 93 California Market  
Johnson Samuel, wood and coal, 321 7th  
Johnson & Schule (Fred Johnson and F A Schule), harness ornaments, badges, monograms, etc, 5 Post  
Johnson Sidney L, attorney-at-law, 523 Montgomery  
Johnson W C, insurance broker, 409 California  
Johnson Wm H, physician, 48 4th  
Johnson Wm, sailors' boarding-house, 140 Folsom  
Johnson Wm Neely, attorney-at-law, 715 Clay  
Johnson Mrs M, ladies' second-hand clothing, 990 Folsom  
Johnson Peter, grocer, cor 22d and Howard  
Johnson Mrs S, dressmaker, 213 11th  
Johnston A (E H Jones & Co), 535 Market  
Johnston Miss Clara, teacher Valencia Primary School  
Johnston J P (Bradley & Johnston), 640 Clay  
Johnston Mrs Martha E, candy, 135 Kearny  
Johnston Olf, carpenter, 213 Ellis  
**JOHNSTON THOMAS W**, sec Sonoma Valley Railroad, auditor S F & N P Railroad, 430 Montgomery  
**JOHNSTON WM D**, chemical laboratory, assayer, 118 and 120 Halleck  
Johnston W S (W S Johnston & Co), NE cor Fremont and Mission  
Johnston W S & Co (W S Johnston and F B Roe), electricians, NE cor Fremont and Mission  
Johnstone E McD, agt Renton Coal Co, cor Mason and Geary  
Joice E V, notary public, 6 Merchants' Exchange  
Joint Victor, machinist and engineer, 510 Commercial  
Joiner James J, engraver, 33 Kearny

Jolliffe W H, chief of pilot office, 506 Battery  
Jonas I A, watchmaker 128 Pacific  
Jonas N, auctioneer and commission merchant, 434 Kearny  
Jones & Bryant (Orin Jones and George Bryant), shoe and slipper makers, 769 Market  
Jones C A (Preble & Jones), 218 Davis  
Jones C C, merchandise broker, 202 Sacramento  
Jones Charles A (McAlester & Jones), 422 Montgomery  
Jones Chas A (Proble & Jones), 218 Davis  
Jones C J, real estate, rooms 1 and 2 Chronicle Building and 230 Montgomery  
**JONES & CO** (M P Jones and E B Beck), wholesale grocers, shipping and commission merchants, agts Merchants' Line of Packets, 121 and 123 Market cor Main  
Jones & Co (Cyrus G Jones), clothing, 712 and 714 Market and 15 Geary  
Jones & Co (Geo W Jones), 218 and 220 Front  
Jones D H, Russian River Land and Lumber Co, 4 California  
Jones E B (E H Jones & Co), 535 Market  
Jones E H & Co (A Johnston, D McLeod Jr, Morgan Hill and E B Jones), wholesale fancy goods and notions, 535 Market  
Jones E D (S L Jones & Co), 207 California  
**JONES F A & CO** (James A Bradley and F A Jones), file mfrs, 305 Howard  
**JONES FRANK A** (F A Jones & Co), tile mfr, 305 Howard  
Jones F E, mining, 202 Sacramento  
Jones F F (Jones & Hubbard), 412 Kearny  
**JONES FRANK**, saloon, 192 Stevenson  
Jones George B (W H Collie & Co), 18 Post  
**JONES H A** (Osbourne & Jones), short-hand reporter, room 65, 309 Montgomery  
Jones Harry, coal, wood and oil, 245 Stevenson  
**JONES HARRISON**, sec Masonic Board of Relief, Masonic Temple, NW cor Montgomery and Post  
Jones & Hubbard (F F Jones and G A Hubbard), liquors, 412 Kearny  
Jones J B, jewelers' findings, 120 Sutter  
Jones J D (A F Evans & Co), 522 Montgomery  
Jones Mrs Jemima, lodging-house, 303 Jessie

**CONKLIN BROS., PACIFIC STEAM CARPET BEATING, ALSO WHITENING. 333 TYLER ST., S. F.**

**PRISON CELLS. Fences and Bridge Work. 227 Main Street. S. F. CALVIN NUTTING & SON.**

**JOE POHEIM, THE TAILOR. Suits made to order from \$20. 203 Montgomery & 724 Market.**

Jones J E  
**JONES J**  
Auction  
Jones Mrs  
Jones M I  
**JONES M**  
Market  
Jones Ori  
ket  
Jones Pau  
Jones P L  
ington  
Jones R,  
Jones Mrs  
Jones, Rol  
and G L  
838 Mar  
Jones S I  
fornia  
Jones S L  
auctione  
207 and  
Jones T H  
Market  
Jones Tho  
Jones Wa  
Kearny  
**JONES V**  
Savings  
Jones Wit  
Co, 225  
Jones Wm  
gomery  
Jones W V  
Jonsou D  
Steuart  
Joost Bro  
Mission  
Joost Hen  
McAllis  
Noe and  
Joost He  
410 Clay  
Joost Joh  
and liqu  
Joost Mar  
14th and  
and Gou  
Joost M  
(Joost),  
and Gou  
Joost N,  
Brannar  
Joostens C  
Jordan A  
Jordan G  
Montgo  
Jordan Ge  
gomery  
**JORDAN**  
Anatom  
211 Gea  
Jordan M  
Kearny

**HARDW**

JOE POBEIM, THE TAILOR. Suits made to order from \$20. 203 Montgomery & 724 Market.

Jones J H (Eyre & Jones), 320 Pine  
**JONES J W**, propr The Grand Central Auction Store, 24 6th  
 Jones Mrs J W, fancy goods, 24 6th  
 Jones M H, artist, St Ann's Buildin  
**JONES M P** (Jones & Co), 121 and 123 Market  
 Jones Orin (Jones & Bryant), 769 Market  
 Jones Paula A, barber, 649 Mission  
 Jones P L (Langley & Jones), 27 Washington  
 Jones R, carpenter, 1107 Market  
 Jones Mrs R L, dressmaker, 941 Howard  
 Jones, Robinson & Co (T H Jones and G M Robinson), photographers, 838 Market  
 Jones S L (S L Jones & Co), 207 California  
 Jones S L & Co (S L and E D Jones), auctioneers and commission merchants 207 and 209 California  
 Jones T H (Jones, Robinson & Co), 838 Market  
 Jones Thomas, carpenter, 1120 Taylor  
 Jones Walter F, attorney-at-law, 637 Kearny  
**JONES WINFIELD S**, seo Security Savings Bank, 215 Sansome  
 Jones Witcher, supt Seal Rock Tobacco Co, 225 California and cor of Bryant  
 Jones Wm, physician, 155 New Montgomery  
 Jones W W, artist, St Anns' Building  
 Jonson David (Brown & Jonson) 108 Steuart  
 Joost Bros, hardware, 1438 and 1440 Mission  
 Joost Henry (M Joost & Bro), S W cor McAllister and Gough and SW cor Noe and 14th  
 Joost Herman, commission merchant, 410 Clay  
 Joost John & Co (John Joost), groceries and liquors, 138 3d  
 Joost Martin (M Joost & Bros), SW cor 14th and Noe and SW cor McAllister and Gough  
 Joost M & Bro (Henry and Martin Joost), groceries, SW cor McAllister and Gough and cor 14th and Noe  
 Joost N, groceries, SW cor 2d and Brannan  
 Joostens Chas, saloon, 432 Broadway  
 Jordan Adolph, saloon, 1228 Dupont  
 Jordan Geo, watches and jewelry, 433 Montgomery  
 Jordan Geo L, money broker, 303 Montgomery  
**JORDAN L J**, physician and propr Anatomical Museum, 751 Market and 211 Geary  
 Jordan M, watches and jewelry, 7 Kearny

Jorgensen Hans P (Hermansen, Jorgensen & Co), cor Summer and Kearny  
 Jory Bros, boot factory, 224 Fell  
**JOSEPH A**, crockery, 929 Market  
 Joseph & Bros (L and I Joseph), merchant tailors, 229 Montgomery cor Pine  
 Joseph Charles, boots and shoes, 32 Kearny  
 Joseph & Co (H Joseph and I Harris), clothing, 232 Kearny  
 Joseph H (Joseph & Co), 232 Kearny  
 Joseph I (Joseph Bros), 229 Montgomery  
 Joseph Isaac, hairdresser, 263 East  
 Joseph Jacob (Block & Co), Metropolitan Market  
 Joseph John, fancy goods, 1627 Geary  
 Joseph L (Joseph Bros), 229 Montgomery  
 Joseph Levy, glass stainer, 347 3d  
 Joseph, Nathan & Co, mfrs' agts and novelties, 611 Clay  
 Josich Charles (Bagouich & Josich), 212 Brannan  
**JOSELYN BENJ F**, physician, 204 Post  
 Josselyn Chas (G M Josselyn & Co), 38 and 40 Market  
 Josselyn Geo D, painter, NE cor 23d and Chattanooga  
 Josselyn G M (G M Josselyn & Co), 38 and 40 Market  
 Josselyn G M & Co, ship chandlery, 38 and 40 Market  
**JOSELYN J H**, physician, 226 Sutter  
**JOSELYN J S**, The J C Young Institute, 204 Post  
 Josselyn W C, tailor, 9 Geary  
**JOST & ADLER**, California Distillery, 321 Battery  
 Jost C (California Distilling Co), 321 Battery  
 Jost Peter, milk depot, 429 Hayes  
 Joubert F, laundry, 1302 Powell and 808 Stockton  
 Joullin Mrs C, laundry, 409 Sutter  
 Joullin Stephen, laundry, 409 Sutter  
 "Journal of Freedom," 605 Clay  
**"JOURNAL OF FREEMAN RIGHTS,"** Julius Buhlert propr, SW cor Montgomery and Clay  
**"JOURNAL" PUBLISHING CO**, publishers "S F Journal of Commerce," W H Murray mgr, 606 Clay  
 Jovana Domana, bootmaker, 413 Broadway  
 Jovovich Lazar, coffee stand, NW cor Jackson and Drumm  
 Joy Edwin W, druggist, NE cor Post and Mason  
 Joyce Edmond, livery stable, 721 Valencia  
 Joyce Patrick B, physician, 630 Howard  
 Joyce Peter J, crockery and glassware, 115 6th

INSURE IN THE SUN INSURANCE CO., IT HAS THE SHORTEST & SIMPLEST FORM OF POLICY.



**H. WACHHORST** Repairs Watches, Chronometers and Clocks at Short Notice. **315 J Street, Sacramento, Cal.**

200

San Francisco.

Jeraluky I, see Montefiero Lodge No 1  
A J O K S B, 121 Eddy  
Juda Patrick, saloon, 204 1st  
**JUDAH H B**, assistant passenger and ticket agt N D of S P R R, cor 4th and Townsend  
Judd C M, carpenter, 1210 Polk  
Judd Mrs Garrett P, dressmaker, 731 Geary  
**JUDD NORRISA** (D Hicks & Co), 508 Montgomery  
Judge Patrick, liquors, 204 1st  
Judkins E H, stoves and tinware, 2101 and 2708 Mission  
Judson A, mining, 3 0 Sansome  
Judson Egbert (S F Caudle & Co), 402 Front  
Judson Eghert, pres California Paper Co, 4 California  
Judson H H, druggist, cor Butte and Kentucky  
**JUDSON MANUFACTURING CO**, mfrs hardware and agricultural implements, 402 Front  
Jugassovich A & Co, Union Restaurant and Oyster Saloon, 106 6th  
Juillerat A E, music boxes, agt M J Paillard & Co, 23 Dupont  
Julia Mining Co, H A Charles sec, 419 California  
Julian Charles, varieties, 1329 Dupont  
Julian Geo N (Ball & Julian), Townsend bet 5th and 6th  
Jullien J (J Jullien & Co), 617 Pacific  
Jullien J & Co (J Jullien and Penn Martin) wines and liquors, 617 Pacific  
Junek Dierich, groceries, 1016 Clay  
Jung Mrs L, lodgings SW cor Washington and Drumm  
Junker Charles, meat market, 135 Gough  
Junker L, retail butcher, SW cor Laguna and Fulton  
Jung Henry, propr Oriental Hotel and lodgings, cor Washington and Drumm  
Jung J C, iron door and shutter mfr, 110 Main  
Jungblut Aug (Aug Jungblut & Co) 10-16 Tyler  
**JUNGBLUT AUGUST & CO** (August Jungblut and C Traulsen), billiard tables and cabinetmakers, 10-16 Tyler  
Jurgens Antone, cigars, 136 2d  
Jurgens Richard (Bose & Jurgens), grocers, 731 Brannan bet 6th and 7th  
Juri L (L Juri & Co), 1330 Stockton  
Juri L & Co (L Juri and S Neuschwander), liquors, 1328 Stockton  
Jurs John, saloon, 703 1/2 Davis  
Justice Court, James C Pennie presiding justice, Old City Hall, SE cor Washington and Kearny  
Justice Mining Co, R E Kelly sec, 419 California

**K**

Kaechele & Roller (Michael Kaechele and Carl Roller), grocery, SE cor Fulton and Octavia  
Kaechele Michael (Kaechele & Roller), cor Fulton and Octavia  
Kaeding Chas (Liddle & Kaeding), 538 Washington  
Kaeintz Emanuel (Kaeintz & Sperl), 444 3d  
Kaeintz & Sperl, hairdressers, 444 3d  
Kaemmerling Miss Cora, 339 Eddy  
Kafer Charles, saloon, 219 Mission  
**KAFKA MRS ANNIE**, varieties and branch bakery, 1325 Sacramento  
Kafka & Brady (S Kafka and A Brady), butchers, 203 6th  
Kafka S (Kafka & Brady), 209 6th  
Kahler H S (Freeman & Kahler), 9 Post  
Kahn Adolph J, druggist, 1102 Market  
Kahn, Brod & Co (Henry Kahn, Marcus Brod, Adolph Strassburger), mfr optical goods, 335 Bush  
Kahn Bros & Co (J and Chas Kahn and A Gombich and fils), importers French dry and fancy goods, 25 and 27 Battery  
Kahn Chas (Kahn Bros & Co), Paris  
Kahn Mrs Esther, fancy goods, 246 1/2 4th  
Kahn Henry (Kahn, Brod & Co), 335 Bush  
Kahn Joseph, baker, 946 1/2 Mission  
Kahn Joes, bakery, 30 6th  
Kahn Joseph, bowling saloon, 416 Pine  
Kahn Joseph (Porter, Slessinger & Co), 117 Battery  
Kahn Jules (Kahn Bros & Co) 25 and 27 Battery  
Kahn Leon (Dallman & Kahn), 206 Washington  
Kahn Louis (Louis Kahn & Co), 46 Centre Market  
Kahn Louis & Co, dealer in live stock, office 46 Centre Market  
Kahn Morris (L Kauffman & Co), 25 and 27 Battery  
Kahn S (Westheimer & Kahn), 322 Montgomery  
Kahn Mrs Sarah, French florist, 716 Washington  
**KAHN S S**, physician, 215 Kearny  
Kahrs Henry (Kahrs & Hogref), NW cor Post and Taylor  
Kahrs & Hogref (Henry Kahrs and Fred Hogref), groceries, NW cor Post and Taylor  
Kahrs John, groceries, 124 1st  
Kain Chas. (Kain & Heaney), 11-40 Centre Market  
Kain & Heaney (Chas and Lawrence Kain and John Heaney), butter and eggs, 11-40 Centre Market

**The "ROYAL ST. JOHN" SEWING MACHINE,** No. 30 Second Street, San Francisco, Cal.

**JOE POHEIM, THE TAILOR.** Suits made to order from \$20. 203 Montgomery & 724 Market.

Kain Law  
40 Centre  
Kaiser Ge  
19 Calif  
Kaiser G &  
Wagner)  
Market  
**KAISER**  
335 Bush  
Kaler M W  
SW cor  
Kalisher J  
24 Sanso  
Kalisky C  
Kalisky C  
Kalisky M  
mings, 6  
Kallenber  
Fremont  
**KALLOCC**  
tan Tem  
Castro a  
Kallstrom  
Washing  
Kalmuk M  
Indepen  
Eddy  
Kalmuk M  
Kaltschmi  
painting  
7th  
Kalvelage  
ler), SW  
Kalvelage  
lage an  
SW cor  
Kammann  
kin), SF  
Kaminann  
mann at  
SE cor  
Kammerer  
542 Cal  
Kammere  
Frank  
Kampo F  
Kampner  
ding, 1  
Kamps F  
Califor  
Canary I  
mental  
**KANE**  
318 6th  
Kane Bro  
loon, 1  
Kane Ch  
35 and  
Kane Ch  
Centre  
Kane Fra  
Kane &  
Kane  
duc, 11

JOE POHEIM, THE TAILOR. Suits made to order from \$20. 203 Montgomery & 724 Market.

Kain Lawrence (Kain & Heaney), 11-49 Centre Market  
 Kaiser George (G Kaiser & Co), 17-19 California Market  
 Kaiser G & Co (George Kaiser and C F Wagner), butchers, 17-19 California Market  
**KAISER WILLIAM**, merchant tailor, 335 Bush  
 Kaler M W, bakery and confectionery, SW cor Hyde and Jackson  
 Kalisher E D, mdse broker, moved to 24 Sansome  
 Kalisky Chas, tailor, 431 Montgomery  
 Kalisky Chas, clothing, 109 and 111 2d  
 Kalisky M & S, cloths and tailor's trimmings, 691 Market  
 Kallenberg Theodore, machino shop, 32 Fremont  
**KALLOCH REV IS**, pastor Metropolitan Temple, cor 5th and Jessie, res cor Castro and 17th  
 Kallstrom Rosa, lodging-house, 210 1/2 Washington  
 Kalmuk M, grand treas grand lodge Independent Order B'nai B'riths, 121 Eddy  
 Kalmuk Moritz, cigars, 46 4th  
 Kaltschmidt Oscar, artist (portrait painting), 1049 Mission bet 6th and 7th  
 Kalvelage Clemens (Kalvelage & Mueller), SW cor Fell and Franklin  
 Kalvelage & Mueller (Clemens Kalvelage and Jacob Mueller), groceries, SW cor Fell and Franklin  
 Kammann Geo H (Kammann & Lampkin), SE cor Geary and Hyde  
 Kammann & Lampkin (George H Kammann and J T Lampkin), cigar mfrs, SE cor Geary and Hyde  
 Kammerer Geo (Kammerer & Koch), 542 California  
 Kammerer & Koch (Geo Kammerer and Frank Koch), barbers, 542 California  
 Kampe Fred W, groceries, 38 Natoma  
 Kampner Mrs Yetta, furniture and bedding, 144 7th  
 Kamps F W, beer saloon, 16 and 18 California  
 Canary David & Co, ship sign and ornamental painter, 30 1/2 2d  
**KANE MRS ANNIE M**, stationer, 318 6th  
 Kane Bros (John and James Kane), saloon, 149 2d  
 Kane Chas C (Theobald Kane & Co), 35 and 37 Clay  
 Kane Chas (Kane & Heaney), 11-40 Centre Market  
 Kane Francis, physician, 46 O'Farrell  
 Kane & Heaney (Chas and Lawrence Kane and John Heaney), dairy produc, 11-40 Centre Market

Kane J, groceries, cor Jersey and Sanchez  
 Kane James (Kane Bros), 149 2d  
 Kane John (Kane Bros), 149 2d  
 Kane John, grocer, 11 Gilbert bet and 7th  
 Kane John T, groceries, 315th 8th  
 Kane Lawronce (Kane & Heany), 11-40 Centre Market  
 Kane M, saloon, cor Howard and 1st  
**KANE THEOBALD & CO**, coal and wood, 35 and 37 Clay  
 Kanngiesser Julius, sausage store, 1409 Stockton  
 Kant Anton, tailor, 306 Jessie  
 Kaplan A, printer, 513 California  
 Kaplan Louis, capitalist, 513 California  
 Kappes Adolph, liquors and bowling saloon, 533 Sacramento  
 Karewski Mrs H, dressmaker, milliner and fancy goods, 144 3d  
 Karras & Brown (M Karras and S Brown), 18 3d  
 Karras M (Karras & Brown), photographers, 18 3d  
 Karsky Miss Sarah, teacher S S F School, SW cor 14th ave and L  
 Karstadt Frederick, dairy produce, 1145 Folsom  
 Karstens Chas, saloon, NE cor Sansome and Jackson  
 Kasche Wm, saloon, 18 Geary  
 Kaskel Adolph (Kaskel & Bros), 617 Commercial  
 Kaskel Adolph, hatter, 423 Kearny  
 Kaskel & Bro (M and A Kaskel), hats and caps, 617 Commercial  
 Kaskel M (Kaskel & Bro), 617 Commercial  
 Kasselback George, butcher, NW cor Folsom and 24th  
 Kast & Co (F X and L S Kast and Jacob Kaufmann), boots and shoes, 73S and 740 Market  
 Kast F X (Kast & Co), 738 and 740 Market  
 Kast L S (Kast & Co), 738 and 740 Market  
 Kastens L M, barber and cigar store, 1042 Sutter  
 Katschinski Bernard (Levy & Katschinski), 534 Kearny and 10 3d  
 Katz Abraham, boots and shoes, 16 Dupont  
 Katz Frederick, butcher, 94-100 California Market  
 Katz J, butcher, Grand Central Market, cor 6th and Market  
 Kaufner C, upholsterer, 28 Turk  
 Kauffman Jacob, butcher, 412 3d  
 Kauffman Leon (L Kauffman & Co), Winters, Cal  
 Kauffman L & Co (Leon Kauffman and Morris Kahn), general mdse, 25 and 27 Battery

INSURE IN MUTUAL LIFE INSURANCE CO. OF NEW YORK, F. S. WINSTON, Pres. ASSETS, \$95,000,000.

**H. WACHHORST'S** Selection of JEWELRY is the **RAREST IN THE STATE** 315 J Street, Sacramento, Cal.

Kaufman & Brady, butchers, 209 6th  
 Kaufman J M, wholesale cigars, 508 Sacramento  
 Kaufmann A, bootmaker, 20 Montgomery ave  
 Kaufmann Fritz, groceries, 329 5th  
 Kaufmann Jacob (Kast & Co), 733 and 740 Market  
 Kaufmann Jonas, retail butcher, 519 Franklin  
 Kaufmann L, cigars and tobacco, 309 East  
 Kaufner Hermann, boots and shoes, 2020 Fillmore  
 Kaul Samuel, tailor, 405 Commercial  
 Kauffuss Frederick C, engraver on glass, 506 Market  
 Kaupert Joseph, butcher, cor 24th and Columbia  
 Kavanagh John, merchant tailor, 6 New Montgomery  
 Kavanagh John (Kavanagh & Sampson), 517 California  
 Kavanagh & Sampson (John Kavanagh and Henry Sampson), restaurant, 517 California  
 Kayser Albert (Huefner & Kayser), 802 Montgomery  
 Kayser Bros (Richard and Frank Kayser), wool, coal and hay, 1118 and 1120 Pacific  
 Kayser Frank (Kayser Bros), 1118 and 1120 Pacific  
 Kayser Fritz (Kayser & Mayer), 910 Market  
 Kayser M, tailor, 20 Taylor  
 Kayser & Mayer (Fritz Kayser and John Mayer), saloon, 910 Market  
 Kayser Richard (Kayser Bros), 1118 Pacific  
 Kean M C (Fritz & Kean), 130 Geary  
**KEANE BROS** (Thomas Keane and Patrick Boland), dry goods, wholesale and retail, 107-115 Kearny  
**KEANE THOMAS** (Keane Bros), 107 Kearny  
 Keany E. Dunn (Felix Keany and Wm Dunn), carriagemakers, 1118 Mission  
 Keany Felix (Keany & Dunn), 1118 Mission  
 Keany Mrs M, bakery, 1525 Market  
 Keany Wm, coffee saloon and bakery, 1525 Market  
 Kearney James, liquors, 617 Montgomery  
 Kearney Joseph, attorney-at-law, 240 Montgomery  
 Kearney M Theo, real estate, 22 Montgomery  
 Kearney Peter A, druggist, SW cor 1st and Folsom  
 Kearney P F, grocer, NW cor Pacific and Leavenworth

**KEARNEY P J**, Filbert Street Market, SW cor Filbert and Mason  
 Keating David, groceries, 1315 Mission  
 Keating & May, plumbing and gasfitting, 2205 Mission  
 Keating T W, (Keating & May), plumbing and gasfitting, 2205 Mission  
 Keck George, tailor, 2936 1/2 10th  
 Kedlian P, plasterer, 608 1/2 19th  
 Kedon Martin & Co (Martin Kedon), general mdrse, 118 and 120 Clay  
 Kedon Martin Jr, junk, 319 Davis  
 Keefo Mrs, bakery, SE cor Pine and Larkin  
 Keefe David, wood and coal, 814 Folsom  
 Keefo Peter, bakery and confectionery, 134 8th  
 Keefe Peter, carpenter, 129 8th  
 Keegan James, plumber and gasfitter, 903 Stockton  
 Keegan Peter, groceries and liquors, 422 Clementina  
 Keeler Mrs M A, confectionery, 728 1/2 Franklin  
 Keenan John M, bakery and variety, 345 1/2 5th  
 Keenan Mrs L, bakery, 345 1/2 5th  
 Keenan P J, Equors, 1 and 3 Morton  
 Keene Charles C, musical instruments, 33d  
 Keenen Patrick, bootmaker, 508 Mission  
 Keeney C C, physician U S A, office 22 Montgomery  
**KEENEY CHAS M**, sec Pacific Rolling Mill Co, 202 Market  
 Keeney James W, physician, 22 Montgomery  
 Kehoe Jno M, music teacher, 6 Dodge  
 Kehoe John W, butcher, 133 11th  
 Kehoe J W, butcher 123 and 125 9th  
 Kehoe Miss Kate, fancy goods and stationery, 720 Brannan bet 6th and 7th  
 Kehoe Peter, shoe store, 515 8th  
**KEHRLEIN EMIL**, engraver and designer, 328 Bush  
 Keiffer Charles, liquors, 219 Mission  
 Keightley Mrs M, dressmaker, 101 O'Farrell  
 Keil Frederick C, pharmacist, "Chronicle" Building, NE cor Kearny and Bush and SW cor Market and 4th  
 Keirnan Hannah, groceries, SE cor Powell ave and Mission  
 Kelleher J (Kelleher & Simpson), SE cor 4th and Folsom  
 Kelleher & Simpson (J Kelleher and W Simpson), liquors, SE cor 4th and Folsom  
 Keller Mrs Bertha, dressmaker, 37 Jessie  
 Keller Frank W, upholsterer, 229 and 231 Ellis

**CONKLIN BROS., CARPET BEATING & RENOVATING WORKS, 333 GOLDEN GATE AVENUE (TYLER ST.) S. F.**

**FOR THE BEST FITTING SUIT OF CLOTHES go to JOE POHEIM, the Tailor.**

**KELLERHER** M  
 126 Kearny  
 Kellett Chas, liver, 22d and 23d  
 Kellett & McMurray, plan Market-  
 Kellett S (Kellett Market)  
**KELLEY BROS**  
 S Kelley), wood road ave  
**KELLEY CARR**  
 173 Railroad ave  
 Kelley C & M, but, Kelley Francis J, 306 Beale  
 Kelley Frank A, b  
**KELLEY GEO V**  
 Railroad ave  
 Kelley George W Montgomery  
**KELLEY GEO V**  
 ohanics' Foundr  
 Kelley James R & glass, 221 and 22  
 Kelley John, U S  
 Kelley Joseph, but  
 Kelley Kate, dress fornia  
 Kelley Mrs Kate, m  
 Kelley L, merchan  
 Kelley L (Wolfe & Kelley Mary, liqu and By  
 Kelley M J, meat  
 Kelley Michael, h  
 Kelley M O, liquo  
 Kelley P, boots an  
**KELLEY PE**  
 goods, 726 How  
 Kellner A, cigars nr Folsom  
 Kellner Myer, fan  
**KELLOGG F H**  
 Co, 419 and 421  
 Kellogg G Herb chant, 203 Sac  
 Kellogg Horace, Appraiser's Bu  
 Kellogg J G, capi  
**KELLOGG M B**  
 California  
 Kelly Bros (Pat dairy, San Bru  
 Kelly C E, attor public, 216 San  
 Kelly Mrs D, dre  
 Kelly Daniel, pat  
 Kelly Edward, Market  
**KELLY & EG**  
 John Egan), liquors, 623 S

For THE BEST FITTING SUIT OF CLOTHES go to JOE POHEIM, the Tailor.

INSURE IN THE SUN INSURANCE CO., IT HAS THE SHORTEST & SIMPLEST FORM OF POLICY.

**KELLERHER MRS C**, shirtmaker, 126 Kearny  
 Kellett Chas, livery stable, Mission bet 22d and 23d  
 Kellett & McMurray (S Kellett and J P McMurray), plaster decorations, 763 Market  
 Kellett S (Kellett & McMurray), 703 Market  
**KELLEY BROS** (Geo W and Carroll S Kelley), wood and coal, 173 Railroad ave  
**KELLEY CARRELL S** (Kelley Bros), 173 Railroad ave  
 Kelley C & M, butchers, 433 Stevenson  
 Kelley Francis J, United States Hotel, 306 Beale  
 Kelley Frank A, barber, 2533 Bryant  
**KELLEY GEO W** (Kelley Bros), 173 Railroad ave  
 Kelley George W, stock broker, 314 Montgomery  
**KELLEY GEO W**, business mgr Mechanics' Foundry, 213-219 1st  
 Kelley James R & Co, paints, oils and glass, 221 and 223 Market  
 Kelley John, U S Hotel, 306 Beale  
 Kelley Joseph, butcher, 1159 Howard  
 Kelley Kate, dressmaking, 2443 California  
 Kelley Mrs Kate, bakery, 327 4th  
 Kelley L, merchant tailor, 27 4th  
 Kelley L (Wolfe & Kelley), 120 Sutter  
 Kelley Mary, liquors, SW cor Mason and Bay  
 Kelley M J, meat market, 1840 Ellis  
 Kelley Michael, horseshoer, 205 8th  
 Kelley M O, liquors, 1111 Howard  
 Kelley P, boots and shoes, 339 Bush  
**KELLEY PETER R**, furnishing goods, 726 Howard  
 Kellner A, cigars and tobacco, 242 6th nr Folsom  
 Kellner Myer, fancy dry goods, 306 6th  
**KELLOGG F H**, sec California Paint Co, 419 and 421 Jackson  
 Kellogg G Herbert, commission merchant, 203 Sacramento  
 Kellogg Horace, revenue agt, room 11 Appraiser's Building  
 Kellogg J G, capitalist, 314 California  
**KELLOGG M B** (Fox & Kellogg), 530 California  
 Kelly Bros (Pat and John Kelly), milk dairy, San Bruno Road  
 Kelly C E, attorney-at-law and notary public, 216 Sansome  
 Kelly Mrs D, dressmaker, 17 1/2 Taylor  
 Kelly Daniel, painter, 17 1/2 Taylor  
 Kelly Edward, butcher, cor Oak and Market  
**KELLY & EGAN** (M H Kelly and John Egan), wholesale wines and liquors, 623 Sansome

Kelly Eugene (Donohoe, Kelly & Co), SE cor Montgomery and Sacramento  
 Kelly & Gilchrist (John Kelly and J G Gilchrist), wholesale liquors, 300 and 311 Front  
 Kelly G P, mining, 328 Montgomery  
 Kelly James R & Co, paints and oils, 221 and 223 Market  
 Kelly John (Kelly & Gilchrist), 300 Front  
 Kelly John, saloon, 43 2d  
 Kelly John, saloon, 186 Jessie  
**KELLY JOHN JR**, insurance agt, 415 California  
 Kelly John & Son, United States Hotel, 306 Beale  
 Kelly Jos, butcher, 1159 Howard  
 Kelly Mrs Kate, bakery, 327 Folsom  
 Kelly M, toolmaker, 223 Folsom  
 Kelly Martin, saloon, 1111 Howard  
 Kelly M H (Kelly & Egan), 623 Sansome  
 Kelly M J, meats, 3 Centre Market  
 Kelly P, boots and shoes, 238 Kearny  
 Kelly P, bakery, 238 5th  
 Kelly Patrick, bootmaker, 607 Sacramento  
 Kelly R E, mining sec, 419 California  
 Kelly Thomas, livery, SE cor Geary and Leavenworth  
 Kelly W J, sec and supt Artesian Water Works, 204 9th  
 Kelm Wm H, meat market, 1226 Pacific  
 Kelsey Bryant, real estate, 619 Montgomery  
 Kelterer Fred, bakery, Mission bet 29th and 30th  
 Kelting J (Kelting & Tietjen), SW cor Washington and East  
 Kelting & Tietjen (J Kelting and D W Tietjen), groceries, SW cor Washington and East  
 Kely Peter, groceries, 235 Fell  
 Kemmer A, cigars and tobacco, 242 6th  
 Kemmy Rev John, clergyman (Catholic), cor Tennessee and Butte  
**KEMP J & CO** (Joseph Kemp and Wm Bateman), cabinetmakers and furniture mfrs, 114 and 116 Mission  
 Kemp John H, importer upholsterers' goods, 652 Market  
**KEMP JOSEPH** (J Kemp & Co), 114 and 116 Mission  
 Kemp Mrs M, dressmaker, 426 3d  
 Kempner Mrs Etta, second-hand furniture, 144 7th  
 Kempson H G, visitor (S F Benevolent Association), 20 Webb  
 Kendall Mis M V, lodging-house, 16 Stockton  
 Kenealy Mrs D, fruits and varieties, 528 4th  
 Kenealy J J, tailor, 1317 Mission  
 Kenedy Patrick, groceries, cor 27th and Folsom

**H. WACHORST'S** Specialty in Fine Watches and Diamonds, Lockets, Etc. **315 J St., Sacramento, Cal.**

**KENFIELD E D** (Sadler & Co), 605 Market  
 Kenitzer Charles W (Kenitzer & Raun), 601 California  
 Kenitzer & Raun (Chas W Kenitzer and Edward T Raun), architects, 601 California  
**KENNA MRS SARAH**, groceries, Mission nr 30th  
 Kennady Dennis, groceries, NW cor Eddy and Piers  
 Kennedy Miss (Kennedy & McGruder), 915 Market  
 Kenned, Brennan & Co (Philip Kennedy, John Brennan and C P Kennedy), dry goods, 901-905 Market, 2-6 5th  
 Kennedy C P (Kennedy Brennan & Co), 901-905 Market, 2-6 5th  
**KENNEDY C W** (Kennedy & Nichuals) 324 3d  
 Kennedy D (Kennedy & McCarty), 612 Howard  
 Kennedy Frank, attorney-at-law, 523 Kearny  
 Kennedy Hugh, horseshoer, 4 Spring  
 Kennedy Mrs J, fancy goods and embroidery, 121 6th  
 Kennedy James, horseshoer, 214 Stevenson  
 Kennedy John F (Morris & Kennedy), 19 and 21 Post  
 Kennedy John F (Turner, Kennedy & Shaw), 840 4th  
 Kennedy & Loughran (P J Kennedy and J Loughran), grocery, NE cor Market and Taylor  
 Kennedy & McCarty (D Kennedy and J McCarty), horseshoers, 612 Howard  
 Kennedy Miss & Mrs McGruder, milliners, 915 Market  
**KENNEDY & NICHUALS** (C W Kennedy and O M Nichuals), wholesale and retail grocers, 324 3d  
 Kennedy Patrick, groceries, cor 27th and Folsom  
 Kennedy Phillip (Kennedy, Brennan & Co), 901-905 Market, 2-6 5th  
 Kennedy P J (P J Kennedy and J Loughran), grocery, NE cor Market and Taylor  
 Kennelly Patrick (Kennelly & Sullivan), 1123 Market  
 Kennelly & Sullivan (Patrick Kennelly and F Sullivan), blacksmiths, 1123 Market  
 Kenney Chas A (Kenney & Dyer), 228 Montgomery  
 Kenney & Dyer (Chas A Kenney and J P Dyer), stock brokers, 228 Montgomery  
 Kenney & Gilligan (Martin Kenney and Martin Gilligan), wood and coal, 127 8th

Kenney John, carriagemaker, 856 Howard  
 Kenney John, livery stable, 805 Greenwich  
 Kenney M, bootmaker, 422 Sansome  
 Kenney Martin (Kenney & Gilligan), 127 8th  
 Kenison Asa, milkman, 35 Eddy  
 Kenny P, bootmaker, 237 Jackson  
 Kenny Rev John, pastor St Teresa's Church (Catholic), Tennessee near Church  
 Kenny John, liquors, 605 Front  
 Kenny John J, groceries, 1020 Pacific  
 Kenny J S, tailor, 17 Geary  
 Kenny K, real estate agt, 22 Kearny  
 Kenny Thomas (Cole, Kenny & Co), 421 Front  
 Kent Antone, tailor, 303 Jessie  
 Kent D M, general collector and mining secretary, 330 Pine  
 Kent James, wood and coal, 1907 Howard  
 Kent Perez, Windsor Oil Depot, 335 Hayes  
 Kent R F, stock broker, 316 Montgomery  
 Kentfield John & Co, redwood lumber, pier 9 Steuart  
**KENTUCKY HOUSE**, Jacob Claassen propr, Kentucky nr Rope Walk  
 Kentucky Street Methodist Church, Tennessee south of Solano  
 Kenyon Curtis G, physician, 664 Mission  
 Keogh Mrs Bridget, lodging-house, 366 Natoma  
 Keogh John, importer bedding materials, curled hair and feathers, 73 and 75 New Montgomery  
 Keogh Mrs T B, candies and fancy goods, 1157 Folsom  
 Keppel A C, saloon, 1733 Mission  
 Kern & Inyo U S Mail Stage Co, Wm Hamilton propr, Oakland Ferry, foot Market  
 Kern John, liquors, 315 Montgomery ave  
 Kern Valley Water Co, Charles Lux pres, 533 Kearny  
 Kern Wm (Stricker & Kern), 33 Post  
 Kernan Francis, cigars, 230 Post  
**KERNAN JOHN**, saloon, 525 2d  
 Kernaghan John, saloon, 416 4th  
 Kernaghan Mrs Rebecca, dry goods, 404 4th  
 Kerner Peter, saloon, 163 Jessie  
 Kerr Chas (Kerr & Williams), wholesale butchers, 1st ave nr Kentucky  
 Kerr D, job printer, 608 Market and 9 Post  
 Kerr David, carriage, wagon and truck-maker, 47 and 49 Beale  
 Kerr Edward, fancy goods, 540 16th  
 Kerr James W (Steiger & Kerr), 137 1st

**The "NEW REMINGTON" and "ROYAL ST. JOHN" SEWING MACHINES,** No. 30 Second Street, San Francisco, Cal. C. SHAW & Co. General Agent.

**PIONEER IRON WORKS,** CALVIN NOTTING & SON, Proprietors. Established 1849. 227 Main Street, S F.

**JOE POHEIM, THE TAILOR, makes the BEST FITTING Clothes in the State.**

Kerr Joh  
**KERR**  
 Kerr Ma  
 Kerr W  
 Kerr &  
 1st av  
 Kerr W  
 Kerrigan  
 Kerrison  
 Kerruish  
 tery  
 Kershaw  
 Spear  
 Kerwin  
 cor Ba  
 Keser L  
 Kessler  
 bet 5t  
 Kessing  
 Kessing  
 Marke  
 ket  
 Kestel G  
 Montg  
 Keuerle  
 623 E  
 Keuerle  
 berl, G  
 Keuerle  
 liam K  
 Kewing  
 son  
 Keyes E  
 and L  
 Keyes O  
 Keys G  
 pres C  
 ket an  
 Keyser  
 Clay  
**KEYS**  
 D Ke  
 office  
 facton  
**KEYS**  
 2629  
**KEYS**  
 2629  
**KEYS**  
 propr  
 Keyato  
 Keyt &  
 adver  
 Keyt J  
 mere  
 Kibb  
 tion  
 Kidd A  
 Kidd B  
 SW  
 Kidd J  
 nr 5t  
 Kidd J  
 gome

**HARD**

JOE POHEIM, THE TAILOR, makes the BEST FITTING Clothes in the State.

Kerr John, coal and wood, 1156 Folsom  
**KERR JOHN**, saloon, 527 2d  
 Kerr Matthew, saloon, 111 Leidesdorff  
 Kerr Wm, teamster, 903 Battery  
 Kerr & Williams, wholesale butchers, 1st ave nr Kentucky  
 Kerr W W, physician, 234 Post  
 Kerrigan Patrick, saloon, 236 Brannan  
 Kerrison George, carpenter, 2128 Bush  
 Kerruish Edward, shipwright, 520 Battery  
 Kershaw M, wood dealer, 17 and 19 Spear  
 Kerwin James, Sea Wall Hotel, NW cor Bay and Kearny  
 Keser L, clothing, 15 6th  
 Kessler J & F, marble works, Brannan bet 5th and 6th  
 Kessing's Hall, cor Howard and 21st  
 Kessing J H, fish, 79 and 80 California Market and New Clay Street Market  
 Kestel Geo, cigars and tobacco, 226 Montgomery  
 Keuerleber August (W & A Keuerleber), 623 East  
 Keuerleber William (W & A Keuerleber), 623 East  
 Keuerleber W & A (August and William Keuerleber), saloon, 623 East  
 Kewing John, ivory turner, 10 Stevenson  
 Keyes E D, vice-pres Humboldt Savings and Loan Society, 18 Geary  
 Keyes O H, butcher, 50 Steuart  
 Keys Gilbert S (Dempster & Keys), and pres Columbia Soap Works, 202 Market and 26 Jessie  
 Keyser Paul, commission merchant, 206 Clay  
**KEYSTON BROS** (James W and Wm D Keyston), mfrs whips and lashes, office 104 Market and 3 California, factory 2629 Mission  
**KEYSTON JAS W** (Keyston Bros), 2629 Mission  
**KEYSTON WM D** (Keyston Bros), 2629 Mission  
**KEYSTONE HOUSE**, Charles Banks propr, 417 Pacific  
 Keystone Wringer Co, 314 4th  
 Keyt & Co, John E Keyt engr, general advertising agts, 538 Commercial  
 Keyt John E, mgr Keyt & Co, 537 Commercial  
 Kibbe Millard (Adan & Kibbe), junction Market, Kearny and Geary  
 Kidd Alex, music teacher, 704 Union  
 Kidd Bros, publishers "Saturday Local," SW cor 19th and Capp  
 Kidd John (C S Moses & Co), Brannan nr 5th  
 Kidd John T, architect, 28 New Montgomery

Kidd Leonard W (Kidd Bros), cor 19th and Capp  
 Kidd P, horseshoer, 1509 Pclt  
 Kidlay Michael, liquors, 100 2d  
 Kiefer P (Flieler & Kiefer), 5 Powell  
 Kienbarts D, physician and surgeon, 235 6th  
 Kiernan Chas (Kiernan & Hall), 225 Post  
**KIERNAN & HALL** (Chas Kiernan and Edwin Hall), upholsterers and cabinetmakers, 225 Post  
 Kiernan Michael, wood and coal, 947 Bryant bet 6th and 7th  
 Kiernan Thos J, liquors, 643 Merchant  
 Kiernan Thos, groceries, cor 28th and Mission  
 Kiernan Walter, tailor, 34 3d  
 Kihlmeyer Jacob, liquors, 308 Francisco  
 Kilcommon & Bro (Daniel and John Kilcommon), horseshoers, 732 Broadway  
 Kilcommon Daniel (Kilcommon & Bro), 732 Broadway  
 Kilcommon John (Kilcommon & Bro), 732 Broadway  
 Kilcullen Michael, laundry, 512 Bryant  
 Kilday Frank, moulder, 1138 Howard  
 Kilday James, plumber and gasfitter, 1138 Howard  
 Kilday William, furniture, 1138 Howard  
 Kilday William Jr, plumber and gasfitter, 1138 Howard  
 Kilian Gies, barber, 434 Pacific  
 Killey Charles, real estate, 39 Sutter  
 Killion Michael, liquors, 211 Tehama  
 Kim Song W T, employment office, 409 Geary  
 Kimball Chas P, stationery and variety, 519 Hayes  
**KIMBALL GEO H** (Doe, Kimball & Co), 104 Market  
 Kimball Henry (Bartling & Kimball), 505 Clay  
 Kimball John, publisher "Pacific," 7 Montgomery ave  
 Kimball L J (Kimball & Rhoades), Phelan Block  
 Kimball Proctor W, music teacher, 519 Hayes  
 Kimball & Rhoades (J Rhoades and L J Kimball), artists, room 323, Phelan Block, 806 Market  
 Kimball Ray T (A W Norton & Co), 400 Battery  
 Kinic Charles, liquors, 32 Steuart  
 Kincaid I P, head carpenter school department, cor Larkin and Austin  
 Kincaid Rev W M, pastor First Baptist Church, 320-326 Eddy  
 Kind Miss Bertha, millinery, 1022 Stockton  
 Kind Mrs M W, dressmaker, 1017 Market bet 6th and 7th

INSURE IN MUTUAL LIFE INSURANCE CO., OF NEW YORK, F. S. WINSTON, Presl. ASSETS, \$95,000,000.

**H. WACHLOR ST'S** Specialty in Fine Watches and Diamonds, Lockets, Etc. **315 J St., Sacramento, Cal.**

Kindergarten School, Mrs Louise L Havens principal, a s 18th bet Mission and Valencia  
 Kinemann Geo, musician, 409 Green  
 King Mrs Agnes, bakery, 904 Valencia  
**KING BERTHA**, furnished rooms, 502 Dupont  
 King & Cahill, painters, 1104 Howard  
 King C H (J Russ & Co), res Eureka, Cal  
 King Chas J, sec Union Packing Co, 121 Market  
**KING & CHATTIN** (James L King and Edward Chattin), notaries public and commissioners of deeds for all the States and Territories, 442 California  
 King C J (King, Morse & Co), NW cor Broadway and Sansome and 303 Sacramento  
 King D C, livery stable, 1623 Market  
 King Hall, 2131 Mission  
 King Homer S (Homer S King & Co), and pres S F Grain Exchange  
 King Homer S & Co (Homer S King), stock brokers, 312 Pine  
**KING JAMES I** (King & Chattin), 442 California  
**KING JAMES POWDERS**, J Murray Matthews propr, 909 23d  
 King J H, second-hand book store, 15 4th  
 King John, saloon, 26 Turk  
 King Mrs Julia, saloon, 60 Annie  
 King L A, dentist, 619 Kearny  
**KING LEE & CO**, China and Japan fancy goods, 410 Kearny  
 King, Morse & Co (C J King, H P Coon and I H Morse), hermetically sealed goods, NW cor Broadway and Sansome and 303 Sacramento  
 King Philip, barber, 323 Pacific  
 King Thomas (Owens & King), 823 Market  
**KING THOMAS**, Commercial Exchange Saloon, NW cor Clay and Drumm  
 King W B (DuBois & King), 416 Battery and 112 and 114 Front, Portland, Oregon  
 King W m M, liquors, 48 Sacramento  
 King W m, painter, 739 Market  
 Kingsland Mrs Olivia, millinery, 203 5th  
 Kingwell J F, notary public, 500 Montgomery  
 Kingwell J W, plumber, 422 Leavenworth  
**KINGWELL VINCENT** (Weed & Kingwell), 125 1st  
 Kinne C Mason, pres of the Veterans' Home Association, 10 California  
 Kinne Henry (Dailey & Kinne), 35 Eddy  
 Kinne W m H (Daly & Kinne), 1010 Valencia

Kinney Mrs E (Kinney & Taylor), 27 Geary  
 Kinney & Ross, carpenter, 509 Hyde  
**KINNEY M J**, agt Astoria Packing Co of Oregon (cannery), office 22 California  
 Kinney W J, carpenter, 509 Hyde  
 Kinnespie Henry, tailor, 850 Washington  
 Kinsey C C, stenographer, room 56, 309 Montgomery  
 Kinsey Charles W (Lyon & Kinsey), 314 Montgomery  
 Kip Rt Rev Bishop, Church of the Advent, Howard, foot New Montgomery  
 Kipp Mrs Mary, varieties, 243 5th  
 Kirby Mrs Elizabeth, branch bakery, 1205 Howard  
 Kirby J, horseshoer, 454 Stevenson  
 Kirby M P, groceries and liquors, SE cor Mission and 8th  
 Kirby Thos J, Phoenix Brewery, 528 Noe  
 Kirchoff Theo (M Wunsch & Co), 111 Sutter  
 Kirchner Henry, fruits and vegetables, and office of La Grande Laundry, 2120 Mission  
 Kirchner Hermann, chop house, 742 and 744 4th  
**KIRE JAMES**, traveling salesman, 573 Howard  
 Kirk Joseph, attorney-at-law, 320 Sansome  
**KIRKLAND JOSEPH B**, agt Pennsylvania Railway Lines, also Red Star, American and National Steamship Lines, 116 Montgomery  
 Kirkpatrick C A, physician, 759 Market  
 Kirkpatrick D, groceries, NW cor Post and Muson  
 Kirkpatrick Edward, lawyer, room 4, 609 Sacramento  
 Kirkpatrick J H (Tarpey & Kirkpatrick), 601 California  
 Kirsch Emil, butcher, 2113 Mission  
 Kinsel Jacob, nursery and florist, 991 Market  
 Kissen Jacob, florist, Grand Central Market, cor 6th  
 Kissling Mrs R V, dressmaker, 1 Quincy Place  
 Kittelberger Chas (Kittelberger & Dold), NE cor Market and Powell  
 Kittelberger & Dold (Chas Kittelberger and Chas Dold), native and foreign wines and liquors, NE cor Market and Powell  
 Kitterer Andrew, propr Hansa House, 730 and 732 4th  
**KITTERMAN JAMES**, furniture and bedding, 1313 Stockton

**CALVIN NUTTING & SON, GIRDERS, JAIL AND FENCE WORK, 1077 Main Street, San Francisco.**

**CONKLIN BROS., PACIFIC STEAM CARPET CLEANING, ALSO WHITENING 333 TYLER ST., S. F.**

**JOE POHEIM, THE TAILOR, 724 Market and 203 Montgomery Streets, S. F.**

ALLEN  
 Kittle ware  
 Kittle Palae  
 Kittle merc  
 Kittle Worl  
 KITTLE  
 Kittle Herec  
 Kittle furni  
 Kittle  
 Kittle Co of  
 Kittle Kittle  
 Kittle Kittle  
 Kittle lano  
 Kitted doors  
 Kitzmu wago  
 Kivell SW  
 Klaas  
 Klaas Stool  
 Klaas & Seeli  
 Klaber How  
 Klages merc  
**KLAM**  
 cor M  
 Klahn  
 Klain  
 McA  
 Klang  
 Fish  
 and l  
 Klang  
 Jack  
 Klapp  
 wago  
 and  
 Klam  
 S F  
 Zlaube  
 Fron  
 Kleen  
 Klein  
 Klein  
 Carr  
 Klein  
 Fols  
 Klein  
 Klein  
**KLEIN**  
 Wil  
 19th  
 Kleine  
 Kleinh  
 536  
**HARD**

JOE POHEIM, THE TAILOR, 724 Market and 203 Montgomery Streets, S. F.

Kittle & Co (N G and J G Kittle), warehouse, 807-813 Sansome  
 Kittle & Co (N G and J G Kittle and J Palache), shipping and commission merchants, 202 California  
 Kittle J G (Kittle & Co), 202 California  
 Kittle J G, mgr Pacific Oil and Lead Works, King bet 2d and 3d  
**KITTLE N G**, pres California and Hercules Powder Works, 230 California  
 Kittle N G (Kittle & Co), 202 California  
 Kittle N G, vice-pres Union Insurance Co of S F, 416 California  
 Kittler Conrad, carpenter, 422 Powell  
 Kittler W C, carpenter, 422 Powell  
 Kitto Orlando, meat market, cor Solano and Minnesota  
 Kittredge E H & Co (E H Kittredge), doors, saah, etc, 113 and 115 Market  
 Kitzmuller Michael, blacksmith and wagonmaker, 850 Howard  
 Kivell James, bay and river freighting, SW cor Mission and Steuart  
 Klaas Mathew (Klaas & Seeli), 1233 Stockton  
 Klaas & Seeli (Mathew Klaas and Gasper Seeli), confectionery, 1233 Stockton  
 Klaber George, wood and coal, 564 1/2 Howard  
 Klages August, liquors, NW cor Commercial and Drumm  
**KLAHN JOHN H.** cigar mfr, 116 6th, cor Miuna  
 Klahn N, inlaid work, 1642 Mission  
 Klain N M, photographic views, 921 McAllister  
 Klang & Fisher (Harry Klang and Wm Fisher), groceries, SE cor Jackson and Drumm  
 Klang Harry (Klang & Fisher), cor Jackson and Drumm  
 Klapperich John S & Son, carriage and wagonmakers, 3 Grand ave bet 9th and 10th  
 Klarman John, boarding, 6th ave, S S F  
 Klauber A (Steiner, Klauber & Co), 206 Front  
 Kleen Henry, liquors, 225 Clay  
 Klein Mrs A, dressmaker, 1008 1/2 Market  
 Klein & Carr (J E Klein and Howard Carr), shooting gallery, 819 Market  
 Klein Ernst, groceries, NW cor 22d and Folsom  
 Klein J E (Klein & Carr), 819 Market  
 Klein P, restaurant, 536 Washington  
 Klein Theodore, upholsterer, 1807  
**KLEINCLAUS G B** (O Faus & Co), Willows Brewery, cor Mission and 19th  
 Kleine C R, bootmaker, 1327 Polk  
 Kleinhaus John (A Luak & Co), 534 and 536 Clay and 423-433 Brannan

Kleinhaupt A, second-hand clothing, 109 6th  
 Klemm Hugo, hairdresser, 285 East  
 Klevesahl E W, saloon, 512 4th  
**KLEWISCH J O**, propr California Oil Refining Co, dealer in vinegar, sauce, etc, 935 Montgomery ave  
 Kleyn Mrs Helena, bakery and confectionery, 14 5th  
 Klippeck Christian, bootmaker, 806 Greenwich  
 Klindt H, cigars, 909 Kearny  
 Kline & Co (August Kline), importers men's, boys and ladies' hats, 26 and 28 Battery  
 Kline G W, accountant First National Gold Bank, 315 Montgomery  
 Kline L (Louis Kline & Co), 110 Bush  
 Kline Louis & Co (L Kline and M Gensberger), importers hats and caps, 110 Bush  
 Kling O W, watchmaker and jeweler, 213 Jackson  
 Klinge W M, tailor, 117 5th  
 Klinger & Claresy, produce, stalls 31 and 32 Mission Market  
 Klinkenberg Henry, Market Exchange Saloon, Mission Market  
 Klinkner C A (C A Klinkner & Co), 320 Sansome  
**KLINKNER C A & CO** (C A Klinkner), mfr red rubber stamps, stencils, burning brands, seals, etc, 320 Sansome  
 Klopfer & Diehm (John Klopfer and Geo Diehm), coopers, 101 Clay  
 Klopfer John (Klopfer & Diehm), 101 Clay  
 Klopfer Fred, leather and findings, 26 O'Farrell  
 Klopstock C (Klopstock & Co), 212 Front  
 Klopstock C & Co, mfrs cigars and leaf tobacco, 212 Front  
 Klos & Hund (Wm Klos and Charles Hund), liquors, 823 Market  
 Klos Wm (Klos & Hund), 823 Market  
 Klose Philipp (Hillenbrand & Klose), 22 and 24 Turk  
 Klotz Frederick, wood and coal, 1626 Stockton  
 Klotz Joseph A, carpenter, 322 7th  
 Klotz Martin, restaurant, 907 Kearny  
 Klumpke John G, real estate, 432 Montgomery  
 Klunder John, groceries, 101 and 103 Jackson  
 Klute A, painter, SW cor Jones and Geary  
**KNACK JOHN**, propr Philadelphia House, 421 and 423 Bush  
**KNAPIK P P**, mfr gilt imitation walnut and veneer mouldings and picture frames, 425 4th

INSURE IN THE SUN INSURANCE CO., WHICH ADJUSTS AND PAYS ITS LOSSES PROMPTLY.



H. WACHHORST Has a Magnificent Assortment of CHAINS, CHATELAINES, etc. 315 J Street, Sacramento, Cal.

Knapp Mrs B, coffee saloon, 619 Sacramento  
 Knapp E G, attorney-at-law, 409 California  
 Knapp J R, freight agt N P C R R, foot of Clay  
**KNARSTON JOHN H.** book and job printer, 502 Washington  
 Knauer Joseph, hairdresser, bootblack and laundry, 105 4th  
 Knauth Carl W, saloon and boarding-house, SE cor Kearny and Bay  
 Kneass Geo W (Burns & Kneass), 5 Mission  
 Kueeland James H, saloon, 670 Howard  
 Kueenan Patrick, bootmaker, 508 Mission  
 Kneese Geo, saloon, 572 Folsom  
 Knell John, professor of music, 1212 Mission  
 Knerr S G, merchant tailor, 1202 Market  
 Knickerbocker Calvin, wood and coal, 524 Mission  
 Knight E H, milkman, 1000 Kearny  
 Knight Geo A, attorney-at-law, 410 Kearny  
 Knight H D, supt Presidio and Ferries R R Co, Union bet Leavenworth and Hyde  
**KNIGHT P P.** cornice mfr, 425 4th  
 Knights of Pythias, A G Booth Grand K of R and S, Pythian Castle, 913 Market  
 Knights of Pythias Hall, 915 Market  
 Knights of Red Branch, K R B Hall, 861 Market  
 Knights of Pythias Library, 4,000 vols, 915 Market  
 Knights of Red Branch Hall, 861 Market  
 Knights of St Patrick, K R B Hall, 861 Market  
 Knippenberg E R, liquors, SE cor Steuart and Howard  
 Knoblock J, wood and coal, cor Butte and Townsend  
 Knoche Henry, groceries, 433 3d  
 Knocker C B, teas, 123 California  
 Knoechel & Brand (Chas Knoechel and John G Brandl), props Montgomery Baths, 621 Montgomery  
 Knoechel Chas (Knoechel & Brand), 621 Montgomery  
 Knoflach Augustin, teacher of languages, 228 Post  
 Knoigsbery Wm, tailor, 504 4th  
 Knoop Diedrich, groceries, NE cor Page and Octavia  
 Knop Eliert (Hildebrandt & Knop), SE cor Montgomery and Broadway  
 Knopf & Brandt (Wm Knopf and Henry Brandt), printers, 535 California

Knopf Geo, carpenter, 625 Washington  
 Knopf George, varieties, 2002 Mason  
 Knopf William (Knopf & Brandt), 535 California  
 Knorp Albert F, saw and planing mill, 411 Mission  
 Knotloch Chas, basket factory, cor Butte and Tennessee  
 Knotloch Jacob, hay and grain, cor Butte and Tennessee  
 Knott Miss Maggie, dressmaking, 1004 Pacific  
 Knottner F, saloon, 14 1st  
 Knowland J, mgr Gardiner Mill Co, 22 California  
**KNOWLES GEO B** (Geo B Knowles & Son), SE cor Mission and Main  
**KNOWLES GEO B JR** (George B Knowles & Son), SE cor Mission and Main  
**KNOWLES GEORGE B & SON** (George B and George B Jr), lumber, SE cor Mission and Main, and NW cor Main and Bryant  
 Knowles J N, commission merchant, 28 California  
 Knowles S E, dentist, 118 Dupont  
**KNOWLTON JOSEPH JR.** general stage agt, 2 New Montgomery  
 Knowlton John S, dentist, 35 Pine  
 Knox George T, notary public and commissioner, 444 California  
 Knox H E, dentist, 23 Post  
**KNOX I W.** sec Golden State and Miners' Iron Works, 237-251 1st  
 Knox John F, wool grader and packer, sorter and scourer, Townsend, bet 5th and 6th  
 Knox R F, pres Pacific Land and Trust Co, 513 Cal  
**KNOX THOMAS B.** official reporter Superior Court No 2, room 74, 309 Montgomery  
 Knubel August (Taubmann & Knubel), NW cor Bush and Franklin  
 Knucking J (J Schulz & Co), NE cor Union and Mason  
 Knudson Mons, cigars, 312 4th  
 Knudsen P J, broker and mdse, 116 Front  
 Knust Henry, grocer, 300 4th  
 Koch Adam, stoves, tinwares, crockery, 813 Market  
**KOCH CHAS.** wines and liquors, SE cor 4th and Perry  
 Koch Edward, groceries, NW cor Polk and Vallejo  
 Koch Frank (Kammerer & Koch), 542 California  
 Koch Frederick, tinner and plumber, 138 7th  
 Koch George, bootmaker, 639 1/2 Mission  
 Koch Henry (H Levi & Co), 109 California

The "NEW RENOVATOR" JOHN "SEWING MACHINES, No. 30 Second Street, San Francisco, Cal.

PRISON CELLS, Cemetery Fences, etc. No. 227 Main Street. S. F. CALVIN NUTTING & SON.

FOR THE BEST FITTING SUIT OF CLOTHES go to JOE POHEIM, the Tailor.

Koch  
 Hay  
 Koch  
 cial  
 Koch  
 O'Fa  
**KOCK**  
 Hotel  
**KOCK**  
 Leide  
 Kock E  
 Broad  
 Koehler  
 brace  
**KOEHL**  
**ING**  
 231 E  
 Koehler  
 Koehler  
 Ritter  
 Koehler  
 Koehnc  
 and 3  
 Koeller  
 Eddy  
 Koen F  
 Mont  
 Koenig  
 Koenig  
 and 21  
 Koenig  
 and 16  
**KOENI**  
**MAY**  
 ton  
 Koenigs  
 berg &  
 Wash  
 Koenigs  
 Falk &  
 Koening  
 Koepfer  
 Mont  
 Koorber  
 Yard,  
 Koorber  
 ber), c  
 Koorber  
 17 and  
**KOERN**  
 Marke  
 Koerner  
 ing, 94  
 Kogh A  
 Kogh W  
 O'Farr  
 Kohin W  
 Kohlbech  
 Kohlberg  
 berg),  
 yaris,  
 Kohlberg  
 Washi

HARDW

For THE BEST FITTING SUIT OF CLOTHES go to JOE POHEIM, the Tailor.

Koch Jacob D, wines and liquors, 530 Hayes  
 Koch J M J, hairdresser, 648 Commercial  
 Koch Otto, carpenter, 1406 Mission  
 Koch Wm G, painter, 104 and 106 O'Farrell  
**KOCK CLAUD**, propr New Atlantic Hotel, 207 Montgomery ave  
**KOCK HENRY H**, liquors, 15 and 17 Leidesdorff  
 Kock Peter (Schultz & Kock), SW cor Broadway and Davis  
 Koehler August, trusses and shoulder-braces, 507 Kearny  
**KOEHLER CHAS. UPHOLSTERING AND CABINETMAKING**, 231 Ellis, cor Taylor  
 Koehler G (Koehler & Ritter), 120 Sutter  
 Koehler & Ritter (G Koehler and U A Ritter), jewelry mfrs, 120 Sutter  
 Koehler W, bootmaker, 2401 California  
 Koehncke, Behre & Co, coffee mills, 30 and 32 Fremont  
 Koeller Wm, druggist, 124 Taylor, cor Eddy  
 Koon Frank, mercantile collector, 519 Montgomery  
 Koenig A, boots and shoes, 122 Kearny  
 Koenig Ferdinand, saloon, 630 Pacific and 217 Montgomery  
 Koenig George (Muller & Koenig), 15 and 16 California Market  
**KOENIGSBERGER, FALK & MAYER**, mfrs cigars, 312 Washington  
 Koenigsberger Ferdinand (M P Kohlberg & Co), leaf tobacco and cigars, 411 Washington  
 Koenigsberger Philip (Koenigsberger, Falk & Mayer), 312 Washington  
 Koenig F, liquors, 628-632 Pacific  
 Koepfer Frederick, boots and shoes, 519 Montgomery ave  
 Koerber August, San Joaquin Coal Yard, 17 and 19 Washington  
 Koerber Bros (Henry and August Koerber), coal yard, 17 and 19 Washington  
 Koerber Henry, San Joaquin Coal Yard, 17 and 19 Washington  
**KOERNER JOHN N**, groceries, cor Market and Pearl  
 Koerner Mrs S, embroidery and stamping, 940 Market  
 Kogh A R, barber, 648 Commercial  
 Kogh William G, painter, 104 and 106 O'Farrell  
 Kohn William, groceries, 1 Franklin  
 Kohlbecher J, boots and shoes, 123 4th  
 Kohlberg & Co (T Steiner and M S Kohlberg), importers zephyr worsted and yarns, 143 Post  
 Kohlberg M P (M P Kohlberg & Co), 411 Washington

Kohlberg M P & Co (Ferdinand Koenigsberger and M P Kohlberg), leaf tobacco and cigars, 411 Washington  
 Kohlberg M S (Kohlberg & Co), 143 Post  
 Kohler A (Kohler & Chase), 137 and 139 Post  
 Kohler Chas (Kohling & Frohling), SE cor Sutter and Dupont and 626 Montgomery  
**KOHLER & CHASE** (A Kohler and O A Chase), importers and wholesale dealers in musical instruments, 137 and 139 Post  
 Kohler Ed, liquors, 149 Berry  
 Kohler & Frohling (Charles and Henry Kohler), California wines and brandies, 626 Montgomery and SE cor Sutter and Dupont  
 Kohler Henry (Kohler & Frohling), SE cor Sutter and Dupont and 626 Montgomery  
 Kohler R, confectionery, 512 1/2 Geary  
 Kohlman Solomon, teas, coffees and groceries, 216 6th  
 Kohlman W J, collector, 331 Montgomery  
 Kohlmoos & Gallagher (John Kohlmoos and John P Gallagher), saloon and restaurant, NE cor Market and Front  
 Kohlmoos John (Kohlmoos & Gallagher), NE cor Market and Front  
 Kohn C H, groceries, 252 1st  
 Kohn Henry, groceries, 403 Folsom  
 Kohn Henry (Henry Kohn & Son), 1132 Market  
 Kohn Henry & Son (Herman and Henry Kohn), furs and fancy goods, 1132 Market  
 Kohn Herman (Henry Kohn & Son), 1132 Market  
 Kohn Isaac, merchant, 309 California  
 Kohn L, clothing, 403 Pacific  
 Kohn Simon (Frankenthal, Bachman & Co), SW cor California and Battery  
 Kohn & Son, retail dry goods, 1132 Market  
 Kohn William, liquors, 1406 Polk  
**KOHNKE P F F**, liquors, 21 Davis and 120 California  
 Kohnstamm E (Straus, Kohnstamm & Co), 102 Battery  
 Kolkmann Hermann, groceries, SE cor Geary and Hyde  
 Kollmyer W A, frame mfr, 300 Post  
**KOMMER EMANUEL**, boots and shoes, 315 Bush  
 Konig Victor (Robinson & Konig), 103 Washington  
 Koning Max, groceries, SW cor Dupont and Filbert  
 Kook M (Stromer & Kook), 904 Kearny  
 Koopman E, groceries, 1507 Franklin  
 Koops Petter M, saloon, 5 Pacific  
 Kopankiewicz Andrew, bootmaker, 1501 Devisadero

MUTUAL LIFE INSURANCE CO., OF NEW YORK, A. R. FORBES, General Agent. 214 SANSOME ST., S. F.

HARDWOOD LUMBER & WAGON STOCK, WHITE BROS., 13 & 15 Main and 14 & 16 Spear St., S. F.

**EL. WACHHORST, Jeweler, 315 J Street, Sacramento, Sign of the Town Clock**

Kopp C, restaurant, cor 4th and Folsom  
Koppes A, liquors, 533 Sacramento  
Korbel Anson (Korbel F & Bros), cor  
5th and Bryant  
Korbel F & Bros (Frank, Joseph and  
Anson Korbel), mfrs cigar boxes, cor  
5th and Bryant  
Korbel Frank (F Korbel & Bros), cor  
5th and Bryant  
Korbel Joseph (F Korbel & Bros), cor  
5th and Bryant  
Kordmeyer G (Underwood & Kord-  
meyer), Russ House Billiard Rooms  
Korn A I, barber, 545 California  
**KORN BRUNO**, fruits, 54 3d  
**KORTICK FRANK**, dresser of mill  
picks and mining drills, 31 Commer-  
cial  
Koshland Bros (N and M Koshland),  
wool and hides, 301 Battery  
Koshland Joseph (S Koshland & Co),  
228 California  
Koshland M (Koshland Bros), 301 Bat-  
tery  
Koshland N (Koshland Bros), 301 Bat-  
tery  
Koshland S & Co (S and J Koshland),  
bags, bagging, twines, wool and furs,  
228 California  
Koshland Simon (S Koshland & Co), 228  
California  
Koster G, groceries, 843 Pacific  
Koster Henry, oils and lamps, junction  
Montgomery ave and Dupont and  
410 Sansome  
Koster Henry (Horstmann & Co), 700  
Bush  
Koster John, mgr Pacific Vinegar and  
Pickle Works, 419 Fulton  
**KOSTER JOHN L.** (Koster & Zwick),  
mgr Coos Bay Stave and Lumber Co  
and Pacific Vinegar Works, 33 Main  
Koster Joseph, Avenue House and  
livery, NE cor Central ave and Geary  
**KOSTER & ZWICK** (John L Koster  
and Mrs Louise Zwick), mfrs extract  
of coffee, 33 Main  
Kostering Charles, groceries, 1115 and  
1788 Folsom  
Kotloch Chris, hotel, Railroad ave bet  
7th and 8th avos  
Kowalski & Co (Saul Kowalski and  
Adolph Bail), wines, 526 California  
Kowalski Saul (Kowalski & Co), 526  
California  
Kozminsky & Bro (H Kozminsky),  
wholesale cigars and tobacco, 202  
Sansome and 215 Pine  
Kozminsky H (Kozminsky & Bro), 215  
Pine  
Kraemer & Gombert (O Kraemer and E  
Gombert), hat mfrs, 252 3d  
Kraemer O (Kraemer & Gombert), 252 3d  
Kraft Ferdinand, liquors, 3 Merchant

Kragen & Geist (Saml Kragen and Wm  
Geist), Pacific Furniture Factory, 736  
Brannan bet 6th and 7th  
Kragen Samuel (Kragen & Geist), Pacific  
Furniture Factory, 736 Brannan bet  
6th and 7th  
Kraimer I, insurance broker, 210 San-  
some  
Kraker & Israel (Michael Kraker and  
Max Israel), mfrs ladies' underwear,  
521 and 523 Market  
Kraker Michael (Kraker & Israel), 521  
and 523 Market  
Kramer Bernhard, bakery, cor Grove  
and Buchanan  
Kramer C, meat market, 2021 Fillmore  
Kramer Chris (Kramer & Dodge), 437  
Bush  
Kramer & Dodge (Chris Kramer and  
Miles B Dodge Jr), tailoring, 437 Bush  
Kramer Mrs E, variety, 419 1/2 Stockton  
Kramer F, bootmaker, 219 Davis  
**KRAMER, GOODMAN & CO** (H  
Kramer, Theo Goodman and T Brown-  
stein), cloaks, wholesale and ladies'  
underwear, 109 Battery  
Kramer H (Kramer, Goodman & Co),  
109 Battery  
Kramer L, nursery, SE cor 24th and  
Howard  
Kramer Wm D, groceries, SW cor Du-  
pont and Greenwich  
Kramer Wm J, butcher, 819 Jackson  
**KRANER PHILLIP H**, mining, 328  
Montgomery  
Krau Morris, tailor, 236 Ellis  
Kraus A (Samuel McKee & Co), 307  
Montgomery  
Kraus Sigmund, tannery, 1612 Dolores  
Krause G, bootmaker, 1023 Pacific  
Krausgrill John (P Weisel & Co), 1405  
Stockton  
Krauss Bernhardt, saloon, 222 Wash-  
ington  
Krauss Fred H, wallpaper, painting, etc,  
514 Bush  
Krausse Chas, fruits and vegetables, 33  
6th  
Kreger Wm B, carpenter, 115 Davis  
**KREIG ANTON**, propr San Francisco  
Tannery, San Bruno Road bet 28th  
and 29th  
Kreling Mrs Barbara, dry goods, 1149  
Market  
Kreling Bros (John, Joseph and Wm  
Kreling), Tivoli Gardens, 28-32 Eddy  
Kreling John (Kreling Bros), 28-32 Eddy  
Kreling Joseph (Kreling Bros), 28-32  
Eddy  
Kreling Wm (Kreling Bros), 28-32 Eddy  
Kremer Bros (J and N Kremer), zinc  
foundry, 25 Jessie  
Kremer J (Kremer Bros), 25 Jessie  
Kremer N (Kremer Bros), 25 Jessie

**CONKLIN BROS., PACIFIC STEAM CARPET BEATING, ALSO WHITENING. 333 TYLER ST. S. F.**

**CALVIN NUTTING & SON,** Tubular Wheelbarrows, Bolt and Bridge  
Work, 227 Main Street, San Francisco.

**JOE POHEIM, THE TAILOR, makes the BEST FITTING Clothes in the State.**

JOE POHEIM, THE TAILOR, makes the BEST FITTING Clothes in the State.

Kremple F J (Craig & Kremple), 22-26 Mint ave  
**KRENTER CHARLES** (Anstett & Co), 725 Green  
 Krenz Oswald, Laguna Tannery, NE Gough & Filbert  
 Kreuser Mme C, fancy goods, 921 Union  
**KREUTZMANN W S**, publisher of the Scandinavian newspaper, 409 Washington  
 Kreye & Tamm (John Kreye and Henry Tamm), groceries, 150 1st  
 Krieg A, tanner, San Bruno Road nr 29th  
 Kriegk —, physician, 30 Kearny  
 Krill Henry (Sproul & Krill), 60 California Market  
 Kritzy J A, fruit and vegetables, stall 4 New Clay Street Market  
 Kroeger Henry, butcher, cor Shasta and Michigan, Potrero  
 Kroeger Wm (Thierbach & Kroeger), SW cor 5th and Bryant  
**KROENKE H C**, grocery, SW cor 8th and Mission  
 Kroenke & Lutzens, groceries, cor 26th and Mission  
**KROGH C A** (F W Krogh & Co), 51 Beale  
**KROGH F W** (F W Krogh & Co), 51 Beale  
**KROGH F W & CO** (F W and C A Krogh), (successors to W I Tustin), mfrs of wind mills, horse-power tanks and pumps, factory and office 51 Beale  
 Kroger H A, groceries, 1600 Polk  
 Kroger Henry, South San Francisco Packing and Provision Co, office 226 Front  
 Kroger Herman, restaurant, 405 Pacific  
 Krohn Gustav, carpenter, 1429 O'Farrell  
**KRON A K** (A K Kron & Co), 505 Front  
**KRON A K & CO** (A K, H F, F R and O J Kron), commission merchants, leather and hides, 505 Front  
**KRON F R** (A K Kron & Co), 505 Front  
**KRON H F** (A K Kron & Co), 505 Front  
 Kron Julius, clothing, 927 and 929 Kearny  
**KRON O J** (A K Kron & Co), 505 Front  
 Krone John, carpenter, 711 Sutter  
**KRONE JULIUS**, carpenter and cabinetmaker, store and office fitting, French polishing, varnishing and oiling, 711 Sutter nr Taylor  
 Kronenberg F (F Kronenberg & Co), cor Franklin and McAllister  
**KRONENBERG F & CO** (F Kronenberg, Philip Rohrbacher and Max Schwab), United States Brewery, cor Franklin and McAllister

Kronholm C E, painter, 108 1/2 Townsend  
 Kronholm Mrs J S, accoucheur, 328 7th  
 Krouse George, bootmaker, 1023 Pacific  
 Krouse S R, mfr patent overalls, clothing and underwear, 35 Sutter  
 Kruckel Andrew, hairdresser, 325 Dupont  
 Kruder George, carriage repairing and painting, 1114 Harrison  
 Krueckel Chas and Frank, saloon, cor 1st and Market  
 Krueger G F, carriage factory, 1114 Harrison  
 Krueger S, mfr of umbrellas, parasols and canes, 121 6th  
 Kruft Joseph, saloon, 536 California  
 Krug Martin, saloon, 1725 Mission  
 Kruger Charles, tailor, 225 Montgomery ave  
 Kruger & Hollings (Louis Kruger and Henry Hollings), groceries, SE cor Geary and Mason  
 Kruger Louis (Kruger & Hollings), SE cor Geary and Mason  
 Kruger Louis, cigars and tobacco, 2246 Mission  
 Krugher C H, tailor, 2.5 Montgomery ave  
 Krull Ernest, shirtmaker, 224 Kearny  
 Kruse Edward (Kruse & Euler), 209 and 211 Front  
**KRUSE & EULER** (Edward Kruse and Emil Rohlte), wholesale grocers and commission merchants, 209 and 211 Front  
 Kruse J H, hay, grain, wood and coal SE cor 23d and Shotwell  
 Kruse Martin, saloon, NW cor Chestnut and Montgomery  
 Krynski Lucas (Muzio & Krynski), liquors, 2925 Mission  
 Kuch August, propr Nicholas Hotel, San Bruno Road cor 26th and Army  
 Kuch & Wohlers, groceries, SW cor Hayes and Buchanan  
 Kuck Marx, groceries, SW cor Hayes and Buchanan  
 Kucking John (Shutz & Kucking), cor Union and Mason  
 Kucks C H, liquors, 120 Clay  
 Kugler G, liquors, 506 Clay  
 Kugler Gottlieb, saloon, 401 Davis  
 Kuhl Mrs H, fancy goods, 211 P t  
 Kuhl H G, sec Golden Gate Golden Mill, cor Butte and Bryant, omce 112 Bush  
 Kuhl M, hotel, 530 3d  
 Kuhlman Anton, toolmaker, 549 5th  
 Kuhlke John H, saloon, SW cor Beale and Mission  
 Kuhlmann D, grocer, NW cor 4th and Braunan  
 Kuhlwein Mrs E, saloon, 406 Dupont  
 Kuhn Geo, tailor, room 11, 622 Clay

INSURE IN THE SUN INSURANCE CO., WHICH ADJUSTS AND PAYS ITS LOSSES PROMPTLY.

**H. WACHHORST** Has a magnificent Assortment of **CHAIRNS, CHATELAINES, etc. 315 J Street, Sacramento, Cal.**

Kuhn Henry, liquors, 710 Valencia  
 Kuhn William, liquors, 1406 Polk  
 Kull Mrs Louisa, bakery and variety, 108 Hayes  
 Kullman H (Kullman, Salz & Co and Kullman, Wagner & Co), 106 Battery  
 Kullman, Salz & Co (H Kullman, Jacob Salz and Charles Hart), tanners and dealers in hides, pelts and tallow, 106 Battery  
 Kullman, Wagner & Co (H Kullman, Chas Wagner, Jacob Salz and Chas Hart), proprs Pacific Tannery, Stockton, 106 Battery  
 Kullmann S (Kullmann & Co), 313 Montgomery  
 Kullmann & Co (S Kullmann, W Lowenberg, Edward M and Arthur Sichel), stockbrokers, 313 Montgomery  
 Kumerlander Richard, saloon, 430 4th  
 Kunath Oscar, artist painter, 630 Bush  
**KUNER A**, seal engraver and die sinker, 611 Washington  
 Kungle C H, groceries, 132 8th  
**KUNKLER JOHN E**, physician, 514 Kearny  
 Kuntz & Dietz (Jacob Kuntz and Henry Dietz), Saenger Hall Saloon, 513-517 Montgomery ave  
 Kuntz Jacob (Kuntz & Dietz), 513-517 Montgomery ave  
 Kunze Otto E, brushes, 646 Mission  
 Kupper Benj, saloon, 119 Main  
 Kurspinsky Chas, butcher, cor 27th and Alabama  
 Kurtz A M, druggist, SW cor Turk and Hyde  
 Kurtz A, groceries, cor Harrison and 3d  
 Kusel S A, shirt manufactory, 806 and 808 Valencia  
**KUSTEL & CO** (Henry and Guido Kustel), assayers, 318 Pine  
**KUSTEL GUIDO** (Kustel & Co), 318 Pine  
**KUSTEL HENRY** (Kustel & Co), 318 Pine  
 Kutner J, cigars and tobacco, Grove st, Hayes Valley  
 Kutner L (E Sikes & Co), 115 Front  
 Kutner Leopold, cigars and tobacco, 1044 Sutter  
 Kuttner Bros (L and H Kuttner), job printers, 819 Larkin  
 Kuttner N, dyer, 819 Larkin  
 Kutz G M (Kutz & Murr), 416 Sacramento  
**KUTZ & MURR** (G M Kutz and L Murr), wholesale boots and shoes, 416 Sacramento  
**KWONG SHEW LUN & CO**, dry goods and fancy goods, 729 Dupont  
 Kyes O H, meat market, 50 Steuart  
 Kyle Robert, saloon, 304 Pacific

**L**

**JOHN LEVY & CO.**  
**MANUFACTURING JEWELERS,**  
 IMPORTERS OF  
**Diamonds & other Precious Stones,**  
 Watches, Clocks and Silverware.  
 118 Sutter St. SAN FRANCISCO.

**LA BRIE GODEFROI**, physician, 1030 Mission  
 LaCaze B, blacksmith, 714 Sansome  
**LaCHAPELLE MME EXILDA**, wines and liquors, NE cor Post and Central ave  
 LaChappelle J J, blacksmith, 230 Mission  
 La Con fiance Insurance Co of Paris, Hutchinson & Mann agts, 322 and 324 California  
 La Fonciere Marine Insurance Co of Paris, Hutchinson & Mann agts, 322 and 324 California  
 La Grande Laundry, E P White propr, 13th bet Howard and Folsom, office 648 Market  
 La Grange Ditch and Hydraulic Mining Co, A Halsey sec, 328 Montgomery  
**"LA REPUBLICA,"** Albert G Packard editor, 734 Montgomery  
**"LA SOCIETE FRANCAISE D'EPARGNES ET DE PREVOYANCE MUTUELLE,"** 534 California  
 La Solidarite Mutual Beneficial Association, 729 Montgomery  
**"LA VOCE DEL POPOLO,"** G B Cevasco editor and propr, 535 Washington  
**"LA VOZ DEL NUEVO MUNDO,"** Ramon A Madero publisher, 119 and 120 Montgomery Block  
 Labarbere J, saloon, 31 Sacramento  
 Labat Jean, saloon, 1301 Stockton  
 Label Henry, fruits, 337 O'Farroll  
 Label S, clothing, 212 Steuart  
 Labhard Jean, Union Nursery, Post bet Lyon and Cemetery ave  
 Labine & Massat (O Labine and C Massat), liquors, 641 Commercial  
 Labine O (Labine & Massat), 641 Commercial  
 Labolm Mrs, midwife, 504 and 506 Jessie  
 Labrut John B, groceries, Protrero ave bet 22d and 23d  
 Lacatchi Apostolo, fruit and confectionery, SE cor Ellis and Taylor

**The "ROYAL ST. JOHN" SEWING MACHINE,** C. S. M. & W. General Agent, No. 30 Broadway Street, San Francisco, Cal.

**CALVIN NUTTING & SON,** Manufacturers all kinds **IRON WORK,** 227 Main Street, San Francisco.

**JOE POHEIM, THE TAILOR.** Suits made to order from \$20. 203 Montgomery & 724 Market.

**ALLEY**  
 Lacay  
 Lacay  
**LACAY**  
 Lache  
 hide  
 Lachm  
 (Co),  
 Lachm  
 Lachm  
 Lachm  
 129  
 Lachm  
 and  
 brar  
 113-  
 Lachm  
 Lachm  
 Mon  
 Lachm  
 Lachm  
 Mar  
 Lachm  
 wine  
 and  
 Lachm  
 and  
 gome  
 Lachts  
 Kent  
 Lack  
 1037  
 Lacken  
 mau  
 Lackey  
 Lackin  
 Laclavi  
 and  
 Lacomt  
 Mark  
 Lacomt  
 2351  
 Lacostr  
 mont  
**LACOS**  
 in im  
 and h  
 Lacia  
 gome  
**LACY**  
 mont  
 Lacy H  
**LACY**  
 Lada B  
 Lada M  
**LADD**  
 fishin  
 fits  
 rifle  
 ing ri  
 Ladd C  
 Teleg  
 and G  
 Sanac  
 Ladd P

**HARD**

**JOE POHEIM, THE TAILOR.** Suits made to order from \$20. 203 Montgomery & 724 Market.

Lacey John, restaurant, 623 Commercial  
Lacey Jean, restaurant, 623 Commercial  
**LACHER GEORGE**, tailor, 403 Sutter  
Lacher I, commission merchant and  
hides, 520 Front  
Lachman A & J (Sideman, Lachman &  
Co), 209 and 211 Battery  
Lachman A (Lachman & Jacobi), 113 2d  
Lachman A, clothing, 810 Montgomery  
Lachman Bertha (Lachman & Sternfels),  
129 Montgomery  
Lachman & Jacobi (Lachman and F  
and J J Jacobi), California wines and  
brandies, SE cor lat and Market and  
113 2d  
Lachman Louis, tailor, 518 Pine  
Lachman M (Lachman & Sternfels), 129  
Montgomery  
Lachman M & Co, carpets, 31 Post  
Lachman C (S Lachman & Co), 401  
Market  
Lachman S & Co (S Lachman), native  
wines and liquors, 401-411 Market  
and 534 Market  
Lachman & Sternfels (Bertha Lachman  
and B H Sternfels), furs, 129 Mont-  
gomery  
Lachtaheim Mrs Fred, dry goods, cor  
Kentucky and Butte  
Lack Charles, teas, coffees and spices,  
1037 Folsom  
Lackeman Charles (Helmsken & Lacke-  
man), 516 Kearny  
Lackey J M, barber, 1001 Valencia  
Lackmann H, bootmaker, 210 Brannan  
Laclaviere P (John Saulnier & Co), 607  
and 609 Front  
Lacombe Geo (Hack & Lacombe), 639  
Market  
Lacomber Peter, fruits and vegetables,  
2951 Mission  
Lacoste Frank, restaurant, 617 Sacra-  
mento  
**LACOSTE JOHN**, wine maker, dealer  
in imported and native wines, liquors  
and brandies, 901 Montgomery ave  
Lacua F (Beilhes & Lacua), 124 Mont-  
gomery ave  
**LACY B T** (Parke & Lacy), 21 Fre-  
mont  
Lacy H, note broker, 321 California  
**LACY J G**, tinsmith, 305 8th  
Lada Bruno, coffee saloon, 302 Post  
Lada Mrs M, music teacher, 213 Powell  
**LADD C D**, guns, rifles and pistols,  
fishing tackle, cutlery, sporting out-  
fits complete, and agt for Ballard  
rifle and Marlin new Ballard Repeat-  
ing rifle, 529 and 531 Kearny  
Ladd Geo L, pres American District  
Telegraph, Pacific Bell Telephone Co,  
and Gold and Stock Telegraph Co, 222  
Sansome  
Ladd P B, atty-at-law, 420 California

Ladies' Hebrew Mutual Benefit Assa-  
ciation, Louis Licht sec, B'nai B'rith  
Hall, 121 Eddy  
"Ladies' Home Journal," 9 Post  
Ladies' Protection and Relief Society,  
cor Post and Van Ness ave  
Lady Washington Consolidated Mining  
Co, W H Watson sec, 302 Montgom-  
ery  
Laeremans Frank, furniture, 528 Wash-  
ington  
**LAFAYETTE BREWERY**, A An-  
stett & Co proprs, 725 and 727 Green  
Lafayette Guards, E Luttringer capt, E  
H Bolbret sec, 728 Montgomery  
Lafayette Hall, 730 Montg mery  
Lafayette Lodging-house, 1030 Howard  
bet 6th and 7th  
Lafayette Park, cor Washington and  
Gough  
Laffey E N, shipping agt, 518 Battery  
Laffi Lucio, groceries, SW cor 14th and  
Natoma  
Lafleur Victor, bootmaker, 436 Bush  
Laffin James, shipping agt, 34 Steuart  
**LAFLIN L J** (Mooney & Laffin), NW  
cor Geary and Central ave  
Lafond Mue, mfr artificial flowers, 763  
Mission  
**LAFONTAINE A J**, book and job  
printer, 625 Merchant and 622 Clay  
Lafstad John N, furrier, 813 Market  
Lageman H, wood and coal, 812 McAl-  
lister  
Lagen Barney, wood and coal, 222 17th  
Lagrange Bernard, propr Fifth Avenue  
Hotel  
Lagrange Chas, barber, 13 Montgomery  
ave  
Lagrange J P (Boyer & Lagrange), 1122  
Dupont  
Laguna Honda School, cor 8th ave  
nr R  
**LAGUNA LIVERY STABLE**, John  
Horn propr, 1620 Laguna  
Lahaney Patrick W, harnessmaker, cor  
5th and Railroad ave  
Laherty Peter, carpenter, 713 Turk  
Lahl J, merchant tailor, 513 Pine  
Laih Anton, bootmaker, 906 Pacific  
Laib Joseph, bootmaker, 1623 Post  
Laine J, lapidary, 9 Hardie Place  
Laing Chas D, commission stock broker,  
337 Pine  
Laird Daniel, new and second-hand fur-  
niture, 1070 Howard  
**LAIRD D W**, mfr watches and jew-  
elry, 27 Post  
Laird Mrs T, dressmaking, 101 Powell  
Lake B, groceries, 995 Market  
Lake & Co (H Lake), shoe blacking  
mfrs, 645 3d  
Lake L E (Lake & Warren), 411 Sacra-  
mento

**INSURE IN MUTUAL LIFE INSURANCE CO., OF NEW YORK, F. S. WINSTON, Presi. ASSETS, \$95,000,000.**

**H. WACHHORST** Has an Endless Variety of Rings from Solid Gold to COSTLY DIAMOND SETTING. **315 J St., Sacramento.**

Lake & Warren (L E Lake and Geo W Warren), brushes, brooms, woodenware, etc., 411 Sacramento  
 Lake Pleasanton Water Co, Drury Melone, general mgr, 418 California  
**LAKE SHORE AND MICHIGAN SOUTHERN RR CO**, Wm BeDell agt, 22 Montgomery  
 Lake Wm B, mgr California Glass Works, 240 Montgomery  
 Lakezar A, fruits, 248 Taylor  
 Lalande A, watchmaker and diamond-setter, 420 Sutter  
 Lalanne Charley, fruit, 502 Valencia  
 Lalich Lazar, fruits, 911 Kearny  
 Lalla John, bakery, 504 Union  
 Lallement Mrs R, French laundry, 629 Mission  
 Lallament Mme Julia, curtain and lace cleaner, 925 Howard  
 Lalliment A, laundry, 629 Union  
**LALLY MRS MARY**, groceries, stationery, fancy goods and confectionery, 31 Mission  
**LALOLI DAVID**, propr Ticino Hotel, 518 Pacific  
 Lalson Peter, liquors, 11 Jackson  
 Lamar Mrs C, bakery, 234 1st  
 Lamar J B (Lamar & McKinstry), 126 Kearny  
**LAMAR & MCKINSTRY** (J B Lamar and A McKinstry), attorneys-at-law, 126 Kearny  
 Lamb Edward (Lamb & Son), stall 8, Bay City Market  
 Lamb Isaac, ladies' and children's underwear, 40 6th  
 Lamb James (Lamb & Son), stall 8, Bay City Market  
 Lamb John, liquors, 150 Steuart  
 Lamb & Son (Jas and Edward Lamb), fish, stall 8, Bay City Market  
 Lamb W E, clerk Justice Court, SE cor Kearny and Washington  
 Lamb W H (Jas A Folger & Co), 104 and 106 California  
 Lamb Wm Henry, watchmaker, 1252 Market  
 Lambert Boris, clothing, 216 Montgomery ave  
 Lambert & Greene (Wm Lambert and Charles Greene), axle grease, 144 Natoma  
 Lambert H F, vice pres Mutual Security Fund Association of California, 331 Kearny  
 Lambert J S, sec of the Tide Land Reclamation Co, 320 Sansome  
 Lambert Wm (Lamber & Greene), 144 Natoma  
 Lambert Wm P, livery stable, 875 Folsom  
 Lambertenghi F, Italian consul, room 19, 506 Battery

Lambra Jules, tailor, 505 Sutter  
 Lamborn L H, job printing, 13 1st ave  
**LAMER THOS D**, Mission Carriage Factory and horseshoeing, 540 and 542 Valencia  
**LAMPE BROS** (T C and W A Lampe), hairdressing and baths, Baldwin Hotel, 6 Powell  
 Lampe T C (Lampe Bros), 6 Powell  
 Lampe W A (Lampe Bros), 6 Powell  
 Lamphier J, saloon, 236 4th  
 Lampkin J T (Kammaun & Lampkin), SE cor Geary and Hyde  
 Lamprecht Mrs M E, hair goods, 422 Hayes  
 Lamson Geo F, auctioneer, 425 Kearny  
 Laubenheimer Charles, barber, Grand Hotel, New Montgomery  
 Lancaster J & Co (Joseph and T Lancaster), tailors, 531 California  
 Lancaster Joseph (J Lancaster & Co), 531 California  
 Lancaster Thomas (J Lancaster & Co), 531 California  
 Lancey T C, painter, 432 Montgomery  
 Land Charles, capitalist and real estate, 331 Montgomery  
 Land Office of the State University, office, 310 Pine  
 Lander G Jr, mgr Producer's Marble Co, NE cor Montgomery ave and Jackson  
**LANDER LOUIS G**, hay and grain, cor King and 4th  
 Landers John, mgr Manhattan Life Insurance Co of New York, 410 California  
 Landers M, mining, room 2, 309 Montgomery  
 Landers Patrick, hardware, cutlery etc, 324 Battery  
**LANDERS WILLIAM J**, general agt Guardian Assurance Co of London, 406 California  
 Landgraf John (Henn & Landgraf), 3 1st  
 Landgrebe W E, hairdresser, 1204 Polk  
 Landgrebe William, barber, 102 7th  
**LANDINI J** (Landini & Tocchini), 1320 Polk  
**LANDINI & TOCCHINI** (J Landini and V Tocchini), fish, fruits and vegetables, 1320 and 1322 Polk  
 Landis Casper, tan and herb baths, 51 Minna  
 Landis G C (Landis & Jacoby), 543 Market  
 Landis & Jacoby (G C Landis and I N Jacoby), mfrs boots and shoes, 543 Market  
 Lando H, clothing, 317 Kearny  
 Laundry C Babin, real estate, 612 Commercial  
 Landsberg H, boots and shoes, 34 6th

**CONNELLY BROS., CARPET BEATING & RENOVATING WORKS, 333 GOLDEN GATE AVENUE (TYLER ST.) S. F.**

**JOE POHEIM, THE TAILOR, 724 Market and 203 Montgomery Streets, S. F.**

**CALVIN NUTTING & SON, 237 MAIN STREET, SAN FRANCISCO. Iron Doors Bank Vaults, Etc.**

Landsber  
 101 S  
 Landsber  
 N Wie  
 and 4th  
 Landsber  
 and J  
 chants,  
 Landsber  
 34 6th  
 Landsber  
 123 Ca  
 Lando H  
**LANDT**  
 2d  
 Landucci  
 Montgo  
 Landucci  
 Antoni  
 gomery  
 Landucia  
 224 Br  
 Lane Mrs  
**LANE J**  
 agent,  
 Lane Joh  
 Lane Lev  
 Lane Mic  
**LANE P**  
 18 Clay  
 Lane Wa  
 and 506  
**LANE V**  
 ware, p  
 met. l-r  
 gilder,  
 Kearny  
 Lane Wil  
 East  
 Lanfranch  
 10 Holl  
 Lang Ado  
 Lang Bro  
 thing be  
 Lang Ch  
 Washin  
**LANG &**  
 wine an  
 Dupont  
**LANG G**  
 pont  
 Ling Geo,  
 Lang & G  
 5th), si  
**LANG I**  
 Chosen  
 Lang Joh  
 1324 E  
 Lang Mrs  
 Lang Ott  
 Langbein  
 (bein),  
 Kearny  
 Langdale

**HARDW**

JOE POHEIM, THE TAILOR, 724 Market and 203 Montgomery Streets, S. F.

Landsberg Henry, cigars and tobacco, 101 Sansome  
Landsberg & Wienholz (A Lansberg and N Wienholz), liquors, SE cor Mission and 4th  
Landsberger & Curtis (I Landberger and J M Curtis), commission merchants, 123 California  
Landsberger Herman, boots and shoes, 34 6th  
Landsberger I (Landsberger & Curtis), 123 California  
Lando Harris, tailor, 317 Kearny  
**LANDT P** (Hinz & Landt), 16 and 18 2d  
Landucci M (M Landucci & Co), 711 Montgomery ave  
Landucci M & Co (Martin Landucci and Antonio Barsuglia), fruits, 711 Montgomery ave  
Landucia Francisco, boot-leg maker, 224 Broadway  
Lane Mrs E T, barber, 807 Market  
**LANE J J**, real estate and business agent, 230 Kearny  
Lane John J, saloon, 118 4th  
Lane Levi C, physician, 6 2 Mission  
Lane Michael, saloon, 326 Davis  
**LANE PETER**, commission merchant, 18 Clay  
Lane Walter W, boarding house, 504 and 506 Davis  
**LANE W E**, hardware, stoves, tinware, pumps, plumber and gasfitter, metal-roofer, locksmith, bronzer, gilder, and asphaltum worker, 505 Kearny nr California  
Lane William, liquors and cigars, 333 East  
Lanfranchi Mrs C, teacher of French, 10 Hollis  
Lang Adolph (Lang Bros), 1406 Polk  
Lang Bros (Otto and Adolph Lang), bottling beer, 1406 Polk  
Lang Chas E (Lang & Griffith), 216 Washington  
**LANG & CO** (George Lang), wholesale wine and liquor merchants, 210-214 Dupont  
**LANG GEO** (Lang & Co), 210-214 Dupont  
Lang Geo, liquors, 941 Market  
Lang & Griffith (C E Lang, J B Griffith), sign painters, 216 Washington  
**LANG ISAAC L**, G sec Grand Council Chosen Friends, 204 Sutter  
Lang John F, hardware and locksmith, 1324 1/2 Polk  
Lang Mrs Mary, lodging-house, 222 1/2 4th  
Lang Otto (Lang Bros), 1406 Polk  
Langbein Herman (Lehritter & Langbein), SW cor Montgomery and Kearny  
Langdale A, crockery, 1207 Stockton

Lange H C, candy and varieties, 1529 Mission  
Lange H C, groceries, NW cor Dolores and 22d  
Lange H H, liquors, 593 6th  
**LANGE JOHN C R**, willow furniture and basketmaker, wholesale and retail, 12 Montgomery ave  
Lange L A, fancy goods, 2542 Folsom  
**LANGE O V & CO**, successors to California View Co, 1023 1/2 Market bet 6th and 7th, J W Farnell business mgr  
Lange P N, liquors, 246 Townsend  
Langendorf Ernest, dairy produce, 1606 Polk  
Langenkamp F M, grocer, 1061 Folsom  
Langeron Frank, blacksmith, 708 Battery  
Langhorn J P, attorney-at-law, room 1, 421 Montgomery  
**LANGLAND NELSON P**, stair-builder, wood-turner and scroll-sawyer, 407 Mission  
Langley Chas L, city agt for W J Calingham & Co, general insurance agts, 213 Sansome  
Langley Henry G, publisher, 14 Montgomery ave  
Langley James M (Langley & Jones), 27 Washington  
Langley & Jones (James M Langley and P L Jones), blacksmiths, 27 Washington  
Langley Mrs Melanio (Langley & Michaels), 101 Front  
Langley & Michaels (Mrs Melanie Langley, Henry Michaels and Robert Wall), wholesale druggists, 101-105 Front  
Langrader Dietrich, bootmaker, 308 Fell  
Langrehr Henry C (Henry C Langrehr & Co), 25 Market and (Langrehr & Simon), 16 Drumm  
Langrehr Henry C & Co (Henry C Langrehr and T Simon), ship tin-smiths and plumbers and mfrs ship and life boats, 25 Market  
Langrehr & Simon, proprs California Galvanizing Works, 16 Drumm and 25 Market  
Langstadter Daniel, attorney-at-law, 330 Pine, rooms 38 and 39  
Langstadter S, tobacco and cigars, 319 Sansome  
Lankenau Henry, liquors, cor RR and 15th aves  
Lannan Ma tin, meat market, SE cor Polk and California  
Lanno Peter, saloon, 1325 Stockton  
Lansberg A (Lansberg & Wienholz), SE cor Mission and 4th  
Lanzweert L, druggist, 360 4th

SUN INSURANCE CO., IS THE FAVORITE FIRE AND MARINE COMPANY ON THE COAST.



**H. WACHHORST** Invites Attention to his GENUINE STERLING SILVERWARE 315 J St., Sacramento, Cal.

216

San Francisco.

Lanteri G F (Vice & Lanteri), 6 Broadway and 42 Steuart  
**LANTERI & VICE** (Thomas Vice and G F Lanteri), boatbuilders, 6 Broadway and 42 Steuart  
 Lantheaume John, waffles, 19 4th  
 Lanz Louis, hotel, 20 Page  
 Lanzendorf E, produce, 1606 Polk  
 Lanzat Samuel, rubber goods, 30 Steuart  
 Lapariat Blaise, bakery, 936 Howard  
 Lapham Lorenzo, propr Western Straw Works, 110 and 112 Market and 5 1/2 Taylor  
 Lapidge W F, real estate, Railroad ave bet 16th and 17th aves  
 Laplace J L, lithographer, 518 Clay  
 Laponbie Daniel (Beigbeider & Laponbie), 527 Hayes  
 Lapping Mrs Margaret, dressmaking, 179 Minna  
 Larat A, confectioner, 609 McAllister  
 Lardner Henry F, short-hand reporter, 414 California  
 Larezzari Mrs Mary, milliner, 1520 Stockton  
 Large Thos W, locksmith, 525 Dupont  
 Larkin & Flaherty (Thos Larkin and Richard Flaherty), asphaltum workers, 35 Post  
 Larkin James, groceries, NW cor Filbert and Webster  
 Larkin M, baker, 316 5th  
 Larkin Presbyterian Church, cor Larkin and Pacific  
 Larkin Thos (Larkin & Flaherty), 35 Post  
 Larkins & Co (Wm Larkins and Geo McLeod), mfrs of carriages, 631 and 633 Howard  
 Larkins Wm (Larkins & Co), 631 and 633 Howard  
 Laroche George A, insurance broker Fireman's Fund Insurance Co of California, 401 California  
 Larrack Frank, laundry, 1242 Folsom  
 Larrimore Richard Jr, hardware, 509 Montgomery ave  
 Larroche Frank, butcher, cor 5th ave and N, stall 21 San Francisco Market  
 Larroche Frank, saloon, cor 5th ave and N  
 Larsen A, saloon, 909 Kearny  
 Larsen O G, coffee saloon, 18 Eddy  
 Larsen F H, liquors, 409 California  
 Larsen George, cooperage, 14 Bryant  
 Larsen T C (Larsen & Wilson), 201 Kearny  
 Larsen & Wilson (T C Larsen and Wm Wilson), watches and jewelry, 201 Kearny  
 Larson Andrew J (Larson & Wistrand), 1426 Howard  
 Larson James, coal, 259 1st

Larson & Wistrand (Andrew J Larson and Andrew Wistrand), wood and coal, 1426 Howard  
 Larthe F, sec French library, 120 Sutter  
 Lartigau P (Lemoine, Turel & Co)  
 Larzelere Wm B (Larzelers & Witham), SW cor Clay and Davis  
 Larzelers & Witham (Wm B Larzelers and W L Witham), commission merchants, SW cor Clay and Davis  
 Lasar D, groceries, 52 Centre Market  
 Lasar Edward (Code & Lasar), 1009 Valencia  
 Lasar L & Co (L Lasar), commission merchants, 204 Washington  
**LASH H**, mfr ruchings and lace goods, 537 Market  
 Lashier F H, cigars and tobacco, 29 6th  
 Lasky I, furnishing goods, 1631 Polk  
 Lasswell M D, plumber and gasfitter, 765 Mission  
 Last Chance Mining Co, Geo W Fisher sec, 324 Pine  
 Latham F C, sec N P C R R and auditor and gen ticket agt N P C R R, 430 California  
**LATIMER LORENZO D** (Latimer & Morrow), attorney-at-law, room 76, 309 Montgomery  
 Latimer L P, artist, 611 Clay  
**LATIMER & MORROW** (Lorenzo D Latimer and William W Morrow), attorneys-at-law, room 76, 309 Montgomery  
**LATON CHAS A**, sec Commercial Insurance Co of California and agt Fire Association of Philadelphia, 405 California  
 Latson F P (F P Latson & Co), 28 New Montgomery  
 Latson F P & Co (F P Latson and J H Perina), hardware and builders' material, 28 New Montgomery  
 Lau Henry, Deutscher Verein, 216 Dupont  
 Laufenborger C (W R Drako & Co), 208 Davis  
**LAUBER LOUIS G**, hay and grain, cor King and 4th  
**LAUGEL ANDREW**, saloon, 1412 Dupont  
 Laukenau Henry, saloon, cor Railroad and 15th aves  
**LAUMEISTER C S**, propr Laumeister Mills, 203-207 Mission  
**LAUMEISTER MILLS**, CS Laumeister propr, 203-207 Mission  
 Laundry Mrs M, fancy goods, 114 Hayes  
 Laurel Hill Cemetery, Cemetery ave bet California and Post  
 Laurel Palace, Shoaf & Rademaker proprs, 301 Kearny  
**Lauriston Archibald**, liquors, SW cor Battery and Green

**THE "NEW REMINGTON" SEWING MACHINE, No. 30 Norand Street, San Francisco, Cal.**

**FOR THE BEST FITTING SUIT OF CLOTHES go to JOE POHEIM, the Tailor.**

Lauson M  
 ell  
 Lauten A  
 Lautermil  
 511 Mo  
 Lautermil  
 and Jul  
 Montgo  
 Lauterwa  
 1505 Fo  
 Lauterwa  
 Washin  
 Lauth Jul  
 ohant  
 Lavagnin  
 Lavalley  
 Lavelle M  
**LAVER**  
 der, 903  
 Lavery J  
 Lavery J  
 Warehouse  
 Chestn  
 Lavery Jo  
 Lavey He  
 Taylor  
 Lavezzari  
 Stockto  
 Lavezzo &  
 Arata),  
 produce  
 Lavezzo I  
 4th  
 Lavoroni  
 Broadw  
 Law Libr  
 ington  
 Lawler F  
 Lawler F  
 City H  
 Lawler M  
 Lawless J  
 115 Ma  
 Lawlor W  
 Battery  
 Lawrence  
**LAWRE**  
 public,  
 Lawrence  
 Clay  
 Lawrence  
 ifornia  
 Lawrence  
 Lawrence  
 Sacram  
 Lawrence  
 ave bell  
 Laws Joh  
 Lawson A  
 Lawson A  
 Lawson A  
 Howar  
 Lawson C  
 stalls 4

FOR THE BEST FITTING SUIT OF CLOTHES go to JOE POHEIM, the Tailor.

Lauson Miss Emilie, physician, 23 Powell  
 Lauten A, restaurant, 1130 Union  
 Lautermilch L (Lautermilch & Fischer), 511 Montgomery  
 Lautermilch & Fischer (L Lautermilch and Julius Fischer), coffee saloon, 511 Montgomery  
 Lauterwasser Christian, hay and grain, 1505 Folsom  
 Lauterwasser F P, meat market, 12 Washington  
 Lauth Julius (Bruion & Lauth), 645 Merchant  
 Lavagnino L, fruit's, 104 4th  
 Lavalley L P, bakery, 408 Broadway  
 Lavelle Michael, bootmaker, 1602 Post  
**LAVERTY M.** Climax Washing Powder, 905 1/2 Howard  
 Lavery John, hairdresser, 266 1st  
 Lavery J V, North Point Grain Dock Warehouse, NW cor Sansome and Chestnut  
 Lavery John, barber, 266 1st  
 Lavey Henry, fruits and candy, SE cor Taylor and O'Farrell  
 Lavezzari Francis, millinery, 1520 Stockton  
 Lavezzo & Arata (P Lavezzo and Henry Arata), fruits and vegetables and dairy produce, 511 1/2 4th  
 Lavezzo Paul (Lavezzo & Arata), 511 1/2 4th  
 Lavoroni Louis, wood and coal, 1510 Broadway  
 Law Library, Montgomery bet Washington and Merchant  
 Lawler Francis, grocer, 429 Minna  
 Lawler F W, judge superior court, New City Hall  
 Lawler Michael H, groceries, 411 5th  
 Lawless J C, saddler and harnessmaker, 115 Market  
 Lawlor Wm M, quarantine officer, 502 Battery  
 Lawrence A G, notary public, 508 Eddy  
**LAWRENCE ALBERT G.** notary public, 333 Montgomery  
 Lawrence & Co, wholesale liquors, 322 Clay  
 Lawrence E A, attorney-at-law, 408 California  
 Lawrence George O, dentist, 103 Geary  
 Lawrence Jay Volney, carpenter, 619 Sacramento  
 Lawrence Joseph, wholesale butcher, 1st ave below Kentucky  
 Laws John (Rouse & Laws), 306 Davis  
 Lawson A, cooper, 508 Front  
 Lawson Andrew, cooper, 508 Front  
 Lawson Andrew J, wood and coal, 1426 1/2 Howard  
 Lawson Chas B, grocer and butcher, stalls 4 and 5 Mission Market

Lawson Mrs Emilie, physician, 23 Powell  
 Lawson J C (Little & Lawson), 603 Battery and 306 Jackson  
 Lawson T (Clarke & Lawson), 855 Market  
 Lawton F H, shirt mfr, 608 Market and 9 Post  
 Lawton G T, mining, 401 California  
 Lawton J J, plumber and gasfitter, 538 Hayes  
 Lawton O & Co (Orlando Lawton), crockery, china, glassware, etc, 16 Post  
 Lawton Orlando (O Lawton & Co), 16 Post  
 Layman F O, capitalist, 508 Montgomery  
 Layng Wm G (Roller & Layng), 611 Clay  
 Lazanski H J, gold and silver plating, 307 6th  
 Lazansky Bernhard, propr Cosmopolitan Millinery Store, 134 6th  
**LAZARD ALEXANDRE** (Lazard Freres), 205 Sansome  
 Lazard Elie (Lazard Freres), 205 Sansome  
**LAZARD FRERES** (Alexandre Simon, Elie Lazard, Alexander Weill and David Cahn, and Lazard Freres, New York, Lazard Bros & Co, London, Lazard Freres & Cie, Paris), bankers, 205 Sansome  
**LAZARD SIMON** (Lazard Freres), 205 Sansome  
 Lazarus Abraham, merchant tailor, 153 7th  
 Lazarus L, 800 Dupont  
 Lazarus Samuel, fancy goods, 1235 Stockton  
 Lazuro L T, stock broker, 304 Pine  
 Lazzaro Simi, butcher, 314 Montgomery ave  
 Lea H E, tinware mfr, 713 Harrison  
 Leak M (Lippett, Leak & Co), 22 Sutter  
 Leal Antonio, saloon, 315 1/2 Drumm  
 Learned E A, carpenter, 739 Market  
 Leary A (Leary & Roche), NW cor 6th and Howard  
 Leary A J, printer and book mfr, 402 and 404 Sansome  
 Leary & Roche (A Leary and P Roche), liquors, NW cor 6th and Howard  
 Leathe Benj B, bootmaker, SW cor Mission and 11th  
 Leavens W M, locksmith, 39 11th  
 Leavenworth Mme Elise, millinery, 221 Post  
 Leavett S B & Co (S B Leavett), stationery, 406 and 408 Sansome  
 Leavitt C H, propr Pioneer Iron Works, 225 and 227 Beale  
 Leavitt W F & Co (W Frank Leavitt), printers, 11 Geary

MUTUAL LIFE INSURANCE CO., OF NEW YORK, F. S. WINSTON, Pres't. CHEAPEST AND BEST. See Adv. Page.

HARDWOOD LUMBER, WHITE BROS., 13 & 15 Main and 14 & 16 Spear Street, W. F. Oregon Ash, Maple and Alder.

**ODD FELLOWS' SUPPLIES,**

Flags, Banners, etc., at **NORCROSS & Co.,**  
Masonic Temple, No. 6 Post Street, S. F.

218

San Francisco.

**H. WACHHORST** Repairs Watches, Chronometers and Clocks at Short Notice. **315 J Street, Sacramento, Cal.**

Leavitt Leander, sec Mariposa Mining Co, room 34, 309 Montgomery  
Lebatard M, stock broker, 428 Montgomery  
Lebenbaum & Goldberg (L Lebenbaum and J Goldberg), wholesale and retail grocers, 121 Post  
Lebenbaum, Goldberg & Bowen (Louis Lebenbaum, Jacob Goldberg and C R Bowen), wholesale groceries, 430 and 432 Pine  
Lebenbaum, Goldberg & Co (Louis and Sol Lebenbaum and Jacob Goldberg), wholesale groceries, 1447 and 1449 Polk  
Lebenbaum Louis (Lebenbaum, Goldberg & Bowen, Lebenbaum, Goldberg & Co and Lebenbaum & Goldberg), 1447 Polk  
Lebenbaum Sol (Lebenbaum, Goldberg & Co), 1447 Polk  
**LE BERT VICTOR**, Sonora Market, 218 13th  
**LE BRETON A J**, attorney-at-law, 217 Sansome  
Le Breton Chas P, sec Central Railroad Co, 32 Turk  
**LE CERCLE FIRE INSURANCE CO OF PARIS**, G Muecke general agt, Geo Melmer, 435 California  
**LECOUNT BROS** (T R and J P Lecount), stationers and blankbook mfrs, 533 Market  
**LECOUNT J B** (Lecount Bros), 533 Market  
**LECOUNT T R** (Lecount Bros), 533 Market  
Ledy Bernard, marble works, NW cor 14th and Harrison  
Ledgett R D, livery stable, 420 and 422 Pacific  
Ledyard John, physician, 128 2d  
Ledyard W E, physician, 128 2d  
Lee Edward E, cigars and tobacco, 773 Market  
Lee Miss Elisabeth A, lodging-house, 233 3d  
Lee Mrs Emma, coffee saloon, 30 7th  
Lee James M, plasterer, 1046 Folsom  
Lee John (John Lee & Co), 34 and 36 Main  
Lee John & Co (S W Sawyer, J Lee and I Y Doane), mfrs tin and sheetiron ware, 34 and 36 Main  
Lee R H, physician, 205 3d  
**LEE MRS SUSAN**, groceries, NW cor 10th and Harrison  
Leech Chas, upholstery, SE cor Bush and Devisadero  
Leedes Albert, liquors, 609 Montgomery  
Leege Charles F (Hofen & Co), 412 Clay  
Leege William & Co (William Leege), liquors, 113 and 115 Halleck

Leek Christopher, street contractor, 436 Montgomery  
Lees Isaiah W, captain of detectives, Old City Hall  
Lefevre B, druggist, NW cor Pine and Kearny  
Lefevre I A, civil engineer, 330 Pine  
**LEGALLET DOMINIQUE**, wool-pulling factory, 6th ave, South San Francisco  
Leger James, restaurant, 1316 1/2 Larkin  
Leggett Joseph, atty-at-law, 605 Clay  
Legrain Mme E G, French Laundry, 518 Bush  
Lehan Dennes, barber, 6 Mason  
Lehman G, butcher, 2616 Bush  
Lehmann Charles, dairy produce, 803 Larkin  
Lehmann E, bootmaker, 507 Hayes  
Lehmann Mirks, meat market, 2616 Bush  
Lehmkaehl H, physician, 509 Kearny  
Lehmanns John, liquors, cor Union and Steiner  
Lehn Philip P, barber, 4 Post  
Lehner George (A Hahn & Co), 14 Broadway  
Lehnig C E, hardware, 240 5th  
Lehritter John (Lehritter & Langbien), SW cor Montgomery ave and Kearny  
Lehritter & Langbien (John Lehritter and Herman Langbien), barbers, SW cor Kearny and Montgomery ave  
Lehrke C H, propr Stanford Hotel, 618 and 620 4th  
Lehrke Henry, groceries, cor Mariposa and Minna  
Lehrke William, liquors, 1036 Market  
Leibeck Lerijmern, dry goods, 1429 Dupont  
Leibrich E F, druggist, cor Eddy and Steiner  
Leidel J, confectionery, 439 Hayes  
Leikens Mrs Matilda, fruits and produce, 339 3d  
Leipnitz G (G Leipnitz & Co), 236 Sutter  
Leipnitz G & Co (G Leipnitz and M Tachirner), druggists, 236 Sutter  
Leisen Geary, groceries, 1098 Union  
Leiser J A, bootmaker, 723 Union  
Leiser Louis, stoves and tinware, 67 4th  
Leith J B, watchmaker and jeweler, 917 Stockton  
LeJeal F, propr Center House, 2015 Folsom  
Leland Miss A, fortune teller, lucky charms and love tokens, etc, 789 Mission  
"L'Elvezia," 623 Pacific  
Lem John H, painter, 1424 Geary  
Lemaire A, saloon, 19 Beale  
Lemaitre J (Jeauneau & Lemaitre), 67 Centre Market

**CONKLIN BROS., PACIFIC STEAM CARPET BEATING, ALSO WHITENING. 333 TYLER ST., S. F.**

**CALVIN NUTTING & SON,**

Manufacturers all kinds **IRON WORK,**  
247 Main Street, San Francisco.

**ALLEN,**

**JOE POHEIM, THE TAILOR. Suits made to order from \$20. 203 Montgomery & 724 Market.**

Leman  
528 C  
Leimar  
Lemcke  
Lemieu  
Lemkar  
and S  
Lemkul  
**LEMM**  
141 A  
Lemoine  
15-19  
Lemoine  
moine  
gau),  
F Ma  
Lemon  
Lemont  
wood  
Lemos  
643 K  
Lengfel  
and S  
Lenuer  
Lennon  
ships  
Lennon  
and 3  
Lennon  
10 H  
Lenoir  
Sutte  
Lenoir  
Lenorm  
orma  
Dupo  
ard  
Lenorm  
SW  
How  
Lenorm  
SW  
How  
Lent E  
ket,  
Lent &  
liquo  
Saor  
Lent V  
Mou  
Lental  
Geor  
lenci  
Leon &  
gilde  
form  
Leon M  
Leon J  
good  
Leon J  
Loeb  
Leon I  
Leon M  
D'E

**HARD**

**JOE POHEIM, THE TAILOR. Suits made to order from \$20. 203 Montgomery & 724 Market.**

Leman Walter M, public administrator, 528 California  
 Lemar Mrs Catharine, notions, 234 1st  
 Lemcke Otto, hairdresser, 129 4th  
 Lemieux H, carpenter, 231 Jackson  
 Lemkau John, saloon, SW cor Sutter and Stockton  
 Lemkuhl H, physician, 509 Kearny  
**LEMMER J C** (Pretorius & Lemmer), 141 and 143 1st  
 Lemoine F (Lemoine, Turel & Co), stalls 15-19 S F Market  
 Lemoine, Turel & Co (J Turel, F Lemoine, G Dern and Aestro P Lartigan), commission merchants, 15-19 S F Market  
 Lemon J H, grainer, 429 Post  
 Lemont G W (Drummond & Lemont), wood and coal, 433 and 435 Valencia  
 Lemos Shirt Mfg Co, Leon Lemos mgr, 643 Kearny  
 Lengfeld A L, druggist, NE cor Geary and Stockton  
 Lennuerboe R B, restaurant, 1803 Mission  
 Lennon John & Co (John Lennon), shipamith, 26 Folsom  
 Lennon John A, groceries and teas, 315 and 317 Clay  
 Lennon Miss S, dress and cloakmaker, 10 Hayes  
 Lenoir Mme M P, cloaks and suits, 315 Sutter  
 Lenoir Mrs Mary, dressmaker, 15 Ellis  
 Lenormand Bros (Joseph and Leon Lenormand), groceries, SW cor Pine and Dupont, wholesale liquors, 735 Howard  
 Lenormand Joseph (Lenormand Bros), SW cor Pine and Dupont and 735 Howard  
 Lenormand Leon (Lenormand Bros), SW cor Pine and Dupont and 735 Howard  
 Lent E (Lent & Fassler), junction Market, East and Sacramento  
 Lent & Fassler (E Lent and B Fassler), liquors, junction Market, East and Sacramento  
 Lent W H, mining sec, room 62, 309 Montgomery  
 Lentall & Powell (Thos Lentall and George Powell), carpenters, 537 Valencia  
 Leon & Bonet (R Leon and H Bonet), gilders and framemakers, 639 California  
 Leon Mrs C, fancy goods, 124 3d  
 Leon J V (J V Leon & Co), and fancy goods, 35 4th  
 Leon J V & Co (J V Leon and Aaron Loeb), fancy goods, etc, 204 5th  
 Leon Louis, restaurant, 258 Ellis  
 Leon Mejjasson, pres La Societe Francaise D'Epargnes, 534 California

Leon R (Leon & Bonet), 639 California  
 Leonard C, patternmaker, 133 and 135 Beale  
 Leonard Edward, tailor, 771 Mission  
 Leonard Mrs Margaret, bakery, 637 1/2 Howard  
 Leonard P H, boots and shoes, 464 6th  
 Leonhardt A, cigars and tobacco, 1414 Polk  
 Leonhardt C, bootmaker, 24 2d  
 Leonhardt P, cigar mfr, 1414 Polk  
**LEOPOLD BROS** (H C and C M Leopold), florists, 35 Post  
**LEOPOLD C M** (Leopold Bros), 35 Post  
**LEOPOLD H C** (Leopold Bros), 35 Post  
 Leopold Henry, liquors, 327 East  
 Leopold Louis, tailor, 428 Dupont  
 "Le Petit Journal," 532 Commercial  
 Lepori Constantine (Bertin & Lepori), 517 Commercial  
 Leppi Bros, pictures, 749 Market  
 Lercari Louis (P Pera & Co), 616 Front  
 Lerond Theodore, cigars, 302 Dupont  
 Leroy A (A Leroy & Son), 46 7th  
 Leroy A & Son (A and D Leroy), fruits and vegetables, 46 7th  
 Leroy D (A Leroy & Son), 46 7th  
**LERROY MME E**, fancy goods, 121 Sutter  
 Lesman Isaac, tailor, 1414 1/2 Powell  
**LESS MORRIS**, dealer in junk, bottles and tallow; highest price paid, res 367 Natoma  
 Lesser Bros (Herman and Lesser Lesser), boots and shoes, 248-252 6th  
 Lesser Herman (Lesser Bros), 248-252 6th  
 Lesser Ike (W Schmalz & Co), 250 Sutter  
 Lesser Jacob, boots and shoes, 1443 Polk  
 Leaser Lesser (Lesser Bros), 248-252 6th  
 Lesser Michael, fancy goods, 149 7th  
**LESSMANN JOSEPH**, grocer and dealer in choice wines, liquors and cigars, NE cor Bush and Larkin  
 Lester Charles, boots and shoes, 12 Steuart  
 Lester Wm, painter, 234 1/2 5th  
 Leszynsky I, propr Leszynsky's Business College, 10 Geary  
 Leszynsky Lesser (Pacific Cloak Mfg Co), 2 and 4 Battery  
 Leter & Co (D Leter), merchant tailor, 69 4th  
 Le Tourneaux T J, physician, cor 1st and Bryant  
 Letroade L, liquors, 643 Broadway  
**LETTE GEO**, sec German Savings and Loan Society, 528 California  
 Leture Auguste (Bozio & Leture), 149 4th  
 Leu & Harms, cigar mfy, 1247 Mission  
 Levaggi, Barbieri & Co (G B Levaggi, Pol Barbieri, and John Demartini), fruits and vegetables, 303 and 305 4th

**SUN INSURANCE CO., 415 CALIFORNIA STREET, SAN FRANCISCO.**

220

San Francisco.

H. WACHHORST, Jeweler, 315 J Street, Sacramento, Sign of the Town Clock.

Levaggi G B (Levaggi, Barbieri & Co), 303 and 305 4th  
 Levein Mary, fancy goods, 1524 Polk  
 Leventritt Marion (S W Rosenstock & Co), 32 and 34 Sansome  
 Leveque Joseph (Leveque & Potter), 10 Stevenson  
 Leveque & Potter (Joseph Leveque and F W Potter), San Francisco Last Factory, 10 Stevenson  
 Leveroni L & Co, wood and coal, 1510 Broadway  
 Leveron M R, attorney-at-law, 605 Clay  
 Leveron M R, attorney-at-law, 321 Ellis  
 Levey Benjamin, barber, 11½ Jackson  
 Levey Charles, gents' furnishing goods, 424 Kearny  
 Levey Henry, groceries, SW cor Jackson and Mason  
 Levey Isador, hairdresser, 705½ Market  
 Levey Marcus, clothing, 7 Jackson  
**LEVIAB** (Goltermann & Co), 21 Sutter  
 Levi Harris, clothing, 141 3d  
 Levi Herman (H Levi & Co), 109 California  
 Levi H & Co (Herman and Jacob Levi and Henry Koch), wholesale grocers, 109-115 California  
 Levi I, tailor, 205 2d  
 Levi Joseph, junk, 932 Harrison  
 Levi Jacob (H Levi & Co), 109 California  
 Levi S (Steiner, Klauber & Co), 206 Front  
 Levi S, tailor, 233 Jackson  
 Leviathan Mining Co, B B Smith sq, 330 Pine  
 Leviele S L, cigars and tobacco, 1027 Howard  
 Levieux Paul, laundry, 2249½ Mission  
 Levin I & Co, groceries, 15, 16, and 17 Bay City Market  
 Levin J (L Levin & Son), 910 Market  
 Levin L (L Levin & Son), 910 Market  
 Levin L & Son (Louis and Jacob Levin), books and stationery, 910 Market  
 Levin Marie, varieties, 1524 Polk  
 Livingston Abram, propr Overland House, 531 and 533 Sacramento  
**LEVINGTON A**, crockery and glassware, 717 Market  
 Livingston Mrs E, fancy goods, 800 Larkin  
 Livingston L J, groceries, 1010 Polk  
 Livingston M, physician, 208 Kearny  
 Levinsky M & Co (M Levinsky), wholesale laces and embroidery, 515 Market  
 Levinsohn M (Levinsohn & Meyerstein), 117 and 119 Sansome  
 Levinsohn & Meyerstein (M Levinsohn and C Meyerstein), importers dry goods, fancy and furnishing goods, 117 and 119 Sansome

Levinson John (Newman & Levinson), 129 Kearny  
**LEVISON BROS** (H Levison, J T Bonestell and G Marcus), California Jewelry Co, 134 Sutter  
**LEVISON H**, merchant tailor, 323 Montgomery and 733 Market  
 Levison H (Levison Bros), 134 Sutter  
 Levison Leopold, fancy goods, 809 Larkin  
 Levison M, stock broker, 322 California  
 Levison Mark, stationery and paper, 204 Bush  
 Leviston George (W & G Leviston), attorney-at-law, 6 Montgomery ave  
 Leviston W & G, (William and George Leviston), attorneys-at-law, 6 Montgomery ave  
 Leviston Wm (W & G Leviston), 6 Montgomery ave  
 Levitzky D (Levy & Levitzky), 506 Montgomery  
 Levieux Paul, laundry, 939 Folsom nr 4th  
 Levy A, boots and shoes, 530 Pacific  
 Levy A, restaurant, 214 Washington  
 Levy Abraham, second-hand clothing, 249 3d  
 Levy Adolph, boots and shoes, 138 2d  
 Levy Adolph (A Levy & Co), NE cor Washington and Front  
 Levy Adolph & Co (A and J Levy), commission merchants, NE cor Washington and Front  
 Levy Alexandre, liquors, 18 Stockton  
 Levy A N, furniture and mattresses, NE cor Market and Fell  
 Levy B, bootmaker, 422½ Hayes  
 Levy B, commission merchant, 217 Battery  
 Levy Mis Bella, dressmaker, 324½ Hayes  
 Levy Bernard, fruits, NW cor Geary and Hyde  
 Levy Bros (Isaac and Marx Levy), butchers, 519 Geary  
 Levy Bros (L and H Levy), tuners, 439 Bush  
 Levy Bros, meat market, 519 Geary  
 Levy B W, tailor, 413 Powell  
 Levy Mrs C, lodging-house, 323 Kearny  
 Levy Charles, tailor, 1049 Folsom  
 Levy Charles, auctioneer, 537 California  
 Levy D, sign and show painter, 635 California  
 Levy Dave P, saloon, 607 Sacramento  
 Levy D, pres French Library, 120 Sutter  
**LEVY DAVID L**, mfg jeweler, 39 3d  
 Levy, Diamant, Oppenheimer & Co (H L Levy, L Diamant and Chas Oppenheimer), wholesale boots and shoes, 107 Battery  
 Levy E, second-hand furniture, stoves, etc, 786 Folsom  
 Levy Mrs Elisabeth, furniture, 106 4th

The "ROYAL ST. JOHN" SEWING MACHINE, No. 30 Second Street, San Francisco, Cal.

CALVIN NUTTING & SON, Tubular Wheelbarrows, Bolt and Bridge Work, 237 Main Street, San Francisco.

ALLEN

JOE POHEIM, THE TAILOR, makes the BEST FITTING Clothes in the State.

Levy Fe  
 Levy H  
 Levy H  
 Levy M  
 Levy &  
 ket  
 Levy H  
 Levy H  
 mary  
 Levy H  
 Mark  
 Levy H  
 Levy H  
 Levy H  
 3d  
 Levy H  
 Levy H  
 & Co)  
 Levy I  
 Levy I  
 Levy I  
 ton  
 Levy Is  
 and V  
 Levy Is  
 Levy Is  
 and 8  
 Levy Is  
 222 C  
 Levy J  
 Wash  
 Levy J  
 Kear  
 Levy J  
 Levy J  
**LEVY**  
 Sutt  
**LEVY**  
 mfg  
 wate  
 Levy  
 broi  
 Levy  
 Kea  
 Levy  
 Ben  
 534  
 Levy  
 Kea  
 Levy  
 Levy  
 Levy  
 Levy  
 vitz  
 Levy  
 kin  
 Levy  
 Levy  
 son  
 Levy  
 per  
 Ed  
**LEV**  
 an

HAR

JOE POHEM, THE TAILOR, makes the BEST FITTING Clothes in the State.

Levy Felix, meat market, 1503 Franklin  
 Levy H (Levy Bros), 439 Bush  
 Levy H (Straus & Levy), 22 Sansome  
 Levy Mrs Hannah, midwife, 422 3d  
 Levy & Harris, hairdressers, 705½ Market  
 Levy Harry, clothing, 130 Pacific  
 Levy Hattie, teacher West Mission Primary School  
 Levy Henry (H Levy & Co), 22 Centre Market  
 Levy H & Co, poultry, 22 Centre Market  
 Levy Henry, grocer, 1225 Mason  
 Levy Henry, second-hand clothing, 141 3d  
 Levy Herman, capitalist, 206 Bush  
 Levy H L (Levy, Diamant, Oppenheimer & Co), 107 Battery  
 Levy I (J Schweitzer & Co), 514 Clay  
 Levy I, tailor, 205 2d  
 Levy I D, general mdae, 647 Washington  
 Levy Isaac (Levy Bros), SE cor Geary and William  
 Levy Isaac, junk, 210 Pacific  
 Levy Isaac (Mierson, Jewell & Co), 828 and 830 Kearny  
 Levy Isaac (Livingston & Co), 220 and 222 California  
 Levy Jacob (A Levy & Co), NE cor Washington and Front  
 Levy J, gents' furnishing goods, 617 Kearny  
 Levy Jacques, liquors, 422 Sacramento  
 Levy J C, hairdresser, 705½ Market  
**LEVY JOHN** (John Levy & Co), 118 Sutter  
**LEVY JOHN & CO** (John Levy), mfg jewelers, importer of diamonds, watches, etc, 118 Sutter  
 Levy Jules, importer of laces and embroideries, 523 Market  
 Levy Julius, furnishing goods, 617 Kearny  
 Levy & Katschinski (Lewis Levy and Benard Katschinski), boots and shoes, 534 Kearny  
 Levy Lewis (Levy & Katschinski), 534 Kearny  
 Levy L (Levy Bros), 439 Bush  
 Levy Louis, tailor, 15 Eddy  
 Levy Louis, clothier, 227 Pacific  
 Levy & Levitzky (M B Levy and D Levitzky), real estate, 306 Montgomery  
 Levy M, tailor, SW cor Post and Larkin  
 Levy M, hairdresser, 774 Howard  
 Levy M (Morris Levy & Co), 142 Jackson  
 Levy Marcus, sec Ophir Lodge Independent Order B'nai B'riths, 121 Eddy  
**LEVY MARCUS** (M Levy & Co), 18 and 20 Battery

Levy Marks, tailor, 322 16th  
 Levy Mark, horse radish, Bay City Market  
 Levy Mark (Levy & Co), 226 and 228 4th  
 Levy Marx (Levy Bros), SE cor Geary and William  
 Levy M B (Levy & Levitzky), 306 Montgomery  
**LEVY M & CO** (Morris and Marcus Levy), fancy goods and notions, 18 and 20 Battery  
 Levy M & Co (M Levy and Wm Appel), furniture, 226 and 228 4th  
 Levy Michael S, tailor, 126 Minna  
**LEVY MORRIS** (M Levy & Co), 18 and 20 Battery  
 Levy M W (Trobcock & Levy), 420 Sansome  
 Levy Nathan, saloon, 39 Eddy  
 Levy Oscar S, mgr Sherman S Jewett & Co, 120 Battery  
 Levy S & Co (B Beer and S Levy), commission merchants, 218 and 220 Washington  
 Levy Sol J, New York and San Francisco Collar Co, 4 Battery  
 Levy Soloman (S Levy & Co), 218 and 220 Washington  
 Levy Solomon, tailor, 233 Jackson  
 Levy S W, insurance broker, 21 and 23 Battery  
 Levy T, liquors, 422 Sacramento  
 Levy Walter H (Heydenfeldt, Jefferson & Levy), attorney-at-law, 318 Pine  
 Lewelling John, pres the Grangers Bank of California, NE cor California and Davis  
 Lewellyn R, saloon, 14 Clay  
 Lowenthal J W (Goldberg & Lowenthal), 25 4th  
 Lewin Mrs A, dressmaker, 416 Broadway  
 Lewin Israel, tailor, 1517 Market  
 Lewin M, hairdresser and cigars and tobacco, 419 4th  
 Lewin R, blacksmith, 18 Hayes  
 Lewis Abe, picture frames and looking-glasses, 1206 Stockton  
 Lewis Ad (Michalitschke Bros & Co), 201 California  
 Lewis A (Michalitschke Bros & Co), 239 Kearny  
 Lewis A J (Geo C Shreve & Co), 110 Montgomery  
 Lewis Mme Anna, chiropodist, 838 Market  
 Lewis & Co, teamsters, 11 Steuart  
 Lewis E & Co (H Oleovich and E Lewis), machine silk, Barbours' linen and lining satins, 27 2d  
 Lewis & Fisher (R J Lewis and W J Fisher), liquors, 211 Kearny  
 Lewis Harry William, propr Central Hotel, 217 Broadway

MUTUAL LIFE INSURANCE CO., OF NEW YORK. ECONOMICAL MANAGEMENT. CAREFUL SELECTION OF RISKS.

**H. WACHHORST'S** Selection of JEWELRY is the Richest in the State

**No. 315 J St., Sacramento, Cal.**

Lewis Henry L, wholesale groceries, cigars, etc, 215 Sacramento  
 Lewis Herman, clothing and barber, SW cor Pacific and Front  
 Lewis H M, watches and jewelry, 655 Clay  
 Lewis J B, real estate, 500 Montgomery  
 Lewis John (Lewis & Swift), 215 Spear  
 Lewis John F, tinner and plumber, cor Railroad and 16th aves  
 Lewis Joseph, restaurant, 58 Stenart  
 Lewis Loue, carpenter, 1901 Webster  
 Lewis Mrs Louise, branch bakery, 476 Haight  
 Lewis M, tailor, 422 Hayes  
 Lewis M M, cigars and tobacco, 620 Market  
 Lewis Myer, real estate and agent, 320 Sansome  
 Lewis Oscar (McCormick, Lewis & Co), 233 Beale  
**LEWIS MRS R G**, dressmaker, 126 Kearny  
 Lewis R G (Lewis & Fisher), 211 Kearny  
 Lewis R P, attorney-at-law, 100 Montgomery  
**LEWIS SAM & CO** (Sam Lewis and Louis Wertheimer), cigar mfrs and dealers in leaf tobacco, 24 California  
 Lewis Samuel (Sam Lewis & Co), 24 California  
 Lewis Samuel, saloon, 639 Mission  
 Lewis Selig, glass and pictures, 673 Mission  
 Lewis & Swift (P Swift and John Lewis), lumber, 215 Spear  
 Lewis Wm (Lewis & Co), 30 and 32 California and 946 Market  
**LEWIS WM & CO**, cigar mfrs, wholesale, 30 and 32 California and 946 Market  
 Lewis Wm J, attorney-at-law, 104 Montgomery Block  
 Lewitt Mme, physician, 16 Turk  
 Lewitt Wm, physician, 16 Turk  
 Leydecker & Lunsman (T Wm Leydecker and J H Lunsman), saloon, 631 Davis  
 Leydecker T Wm, saloon, 1 Clay  
 Leydecker T Wm (Leydecker & Lunsman), 631 Davis  
 Libbey J G (Commercial Soap Co), 223 Sacramento  
 Libbey M Lawrence, dentist, 10 Geary  
 Libby S, boatbuilder, 250 Stenart  
 Liberty Hall, 861 Market  
 Library B'nai B'rith, J Gans librarian, B'nai B'rith Hall, 121 Eddy  
 Liebau Mrs E, dressmaking, 756 Howard  
 Licht Louis, sec Ladies' Hebrew Mutual Benevolent Association, 121 Eddy  
 Licht Louis, dry goods, 145 2d

Lichtenberg Chas B, watchmaker, 644 Washington  
 Lichtenberg W (Degener & Co), 308 California  
 Lichtenstein Benj, general merchandise, 702 and 704 Kearny  
 Lichtenstein B H, watches and jewelry, and pawnbroker, 221 Kearny  
**LICHTENSTEIN L H**, pawnbroker, 820 Kearny  
 Lichtenstein Morris, mfr ladies' underwear, 9 Dupont  
 Lichtenstein M B (M B Lichtenstein & Co), 101-105 Battery  
**LICHTENSTEIN M B & CO** (M B Lichtenstein and A P Craner), diamonds, watches and jewelry, wholesale, 101-105 Battery  
 Lichtenstein M H, pawnbroker, 617 Washington  
 Lichtenstein Sol, clothing, 214 6th  
**LICK HOUSE**, W F Harrison mgr, F W Haubrick mgr of restaurant, w Montgomery bet Sutter and Post  
**LICK HOUSE RESTAURANT**, F W Haubrick, Montgomery bet Sutter and Post  
 Lick John H (Such & Co), 35 Eddy  
 Lick Paper Co, Santa Clara Co, Cal, Frank H McCormick pres, Frederick N Delaney sec, office 109 California  
 Lickel M M, bootmaker, 102 Jackson  
 Liddell J, coffee saloon, cor Drumm and Market  
 Liddle & Kaeding (Robert Liddle and Charles Kaeding), gun, pistol and rifle mfrs, 538 Washington  
 Liddle Robert (Liddle & Kaeding), 538 Washington  
 Lidstrom Chas G, insurance broker, 401 California  
 Lieb C F, propr California Printing Office, 535 Clay  
 Lieb Warren, printer, 535 Clay  
 Liebenberg A H, groceries, NE cor 4th and Bryant  
 Liebermann Theodore, stock broker, 331 Montgomery  
 Liebes Bros & Co (Louis and Jacob Liebes and Nathan Meyer), importers and manufacturers of cigars, 14 and 16 Fremont  
 Liebes Herman (H Liebes & Co), 111 and 113 Montgomery  
**LIEBES H & CO** (Herman Liebes and Chas J Behlow), importers of skins and mfrs and dealers in fancy furs, 111 and 113 Montgomery  
 Liebes Jacob (Liebes Bros & Co), 14 and 16 Fremont  
 Liebes Louis (Liebes Bros & Co), 14 and 16 Fremont  
**LIEBIG DE & CO.** (Archibald C Stoddard M D), 405 Mason

**CONKLIN BROS., PACIFIC STEAM CARPET BEATING, ALSO WHITENING. 333 TYLER ST. S. F.**

**CALVIN NUTTING & SON,** Manufacturers all kinds IRON WORK, 227 Main Street, San Francisco.

**JOE POHEIM, THE TAILOR, 724 Market and 203 Montgomery Streets, S. F.**

Liebold oyster  
 Liebold  
 Liebsch  
 cor M  
 Liekefel  
 ington  
 Lieker  
 Clay  
 Liesen M  
 SW of  
 Liesenfe  
 "Light  
 chest  
 Lightbu  
 mfrs of  
 Lightbu  
 Sano  
 Lightbu  
 Sano  
 Lightha  
 Lightne  
 309 M  
 Ligon I  
 Bush  
**LIGUR  
 TOR**  
**LILLIE**  
 Lillien  
 mission  
 sion, I  
 Lillienth  
 3d and  
**LILLIE**  
 100 an  
 Lillienth  
 Co), g  
 Lillienth  
**LILLIE**  
 100 an  
**LILLIE**  
 Califor  
 and P  
**LILLIE**  
 Swan  
 938 H  
**LILJEN**  
 Bro), 5  
**LILJEN**  
 Bro), 5  
 Lilkende  
 Franc  
 Lill A  
 Lille A,  
**LILLE**  
 Bay a  
 Lillie L  
 Linari J  
 ton  
**LINCOLN**  
 peranc  
 ington  
 Lincoln  
 16th

JOE POHEIM, THE TAILOR, 724 Market and 203 Montgomery Streets, S. F.

Liebold & Eul (G Liebold and Wm Eul), oyster house, 7 Stockton  
 Liebold G (Liebold & Eul), 7 Stockton  
 Liebschutz Chas, propr Elite Restaurant, cor Montgomery and Pine  
 Liekefelt August, saloon, NE cor Washington and Kearny  
 Lieker Fred L, cigars and tobacco, 539 Clay  
 Liesen M, sec Grocers' Protective Union, SW cor Montgomery and Clay  
 Liesenfeld P, billiard mfr, 945 Folsom  
 "Light for All," Mr and Mrs A S Winchester editors, 304 Stockton  
 Lightburne & Bro (J and S Lightburne), mfrs of water filters, 320 Sansome  
 Lightburne J (Lightburne & Bro), 320 Sansome  
 Lightburne S (Lightburne & Bro), 320 Sansome  
 Lighthall Harvester Co, 429 4th  
 Lichtner Joel F, mining sec, room 58, 309 Montgomery  
 Ligon Leopold (Stork & Ligon), 445 Bush  
**LIGURIA PASTE MANUFACTORY**, 214 and 216 Broadway  
**LILIENTHAL & CO** (E R and J L Lilienthal), wholesale liquors, commission merchants and grain commission, 100 and 102 Front  
 Lilienthal E (C Mangels & Co), SW cor 3d and Mission  
**LILIENTHAL E R** (Lilienthal & Co), 100 and 102 Front  
 Lilienthal Henry (H Ebbinghausen & Co), groceries, 2442 Mission  
 Lilienthal Herman, butcher, 338 6th  
**LILIENTHAL J L** (Lilienthal & Co), 100 and 102 Front  
**LILIENTHAL P N**, cashier Angl.-Californian Bank, NE cor Sansome and Pine  
**LILJENBERG & BRO** (Peter and Swan Liljenberg), carriagemakers, 938 Harrison  
**LILJENBERG PETER** (Liljenberg & Bro), 938 Harrison  
**LILJENBERG SWAN** (Liljenberg & Bro), 938 Harrison  
 Lilkendey S W, liquors, cor Powell and Francisco  
 Lill A H, saloon, 16 Eldy  
 Lille A, liquors, 1413 Dupont  
**LILLE CHARLES**, tallow works, cor Bay and Webster  
 Lillie Louis, mining sec, 607 Washington  
 Linari John, wood and coal, 1210 Stockton  
**LINCOLN & CO** (Geo S Lincoln), temperance grocers, 1801 Polk cor Washington  
 Lincoln G H (Lincoln & Parkin), 2910 16th

Lincoln Hall, 71 New Montgomery  
**LINCOLN JEROME**, vice-pres Security Savings Bank, 215 Sansome  
 Lincoln & Parkin (G H Lincoln and C A Parkin), groceries, 2910 16th  
 Lincoln Post, No 1, G A R, Sander's Hall, 71 New Montgomery  
 Lincoln School, I K Wilson principal, cor 5th and Market  
 Lincoln Sash, Door and Blind Mill, Eureka, Cal, Dempster & Keys agts, 202 Market  
 Lincoln S Harry, wood, coal and groceries, cor Hayes and Gough  
 Lind Chas (Malter, Lind & Co), 419 California  
 Lind's Alameda Express, A W Lind propr, 331 East  
 Lindacher & Stadtfeld (P Lindacher and W C Stadtfeld), furnishing goods, 34 Montgomery  
 Lindacher Paul (Lindacher & Stadtfeld), 34 Montgomery  
 Lindauer Gustav, wood and coal, 526 4th  
 Lindecker J H, tailor, 785 Folsom  
 Lindel House, A Swift propr, 220 3d  
 Lindell Lodging-House, SW cor 6th and Howard  
 Lindemann C H (CH Lindemann & Co), 13 Trinity  
 Lindemann C H & Co (C H Lindemann and C F G Pingel), mfg jewelers, 13 Trinity  
 Lindenbaum J, boots and shoes, 943 Market  
 Lindenborn Chas S, varieties, 1330 Pacific  
 Lindenstrat H, dry goods, 638 Filbert  
**"L' INDEPENDENTE"** (semi-weekly), Fanciola & Zeiro (Julio Fanciola and E G Ziero), proprs, 439 Jackson  
 Lindley C H, attorney-at-law, 508 Montgomery  
 Lindley & Co, wholesale grocers, Sacramento, office 405 Front  
 Lindley Gifford W, carpenter, 660 Mission  
 Lindner J, clothing, 345 Kearny  
 Lindo J (J Lindo & Co), 609 and 611 California  
 Lindo J & Co (J Lindo), auctioneers and commission merchants, 609 and 611 California  
 Lindow John F, tailor, 913 Pacific  
 Lindrum Otto, furniture and upholsterer, 10E9 Market  
 Lindsey & Goetze (Thomas Lindsey and W M Goetze), groceries, SW cor 20th and Guerrero  
 Lindsey Thomas (Lindsey & Goetze), SW cor 20th and Guerrero

INSURE IN THE SUN INSURANCE CO., WHICH ADJUSTS AND PAYS ITS LOSSES PROMPTLY.



224

San Francisco.

**E. WACHHORST** Has an Endless Variety of Rings from Gold to COSTLY DIAMOND SETTING. **315 J St., Sacramento.**

Lindsey William L, real estate, 509 California  
 Lindsakog Henry M, cigars and tobacco, 213 Montgomery  
 Lindsley Clifford W, blockmaker, 648 Mission  
 Lindul John Martin, saloon, NE cor Clay and Drumm  
 Linehan Daniel, barber, 503 Howard  
 Linehan John, groceries, cor 23d and Dolores  
 Linchink Mrs Mary, saloon, 40 1st  
 Linforth Alfred, sawmaker, 318 Jackson  
 Linforth E H (Linforth & Wood), 411 Mission  
 Linforth Edward J, attorney-at-law, 401 California  
 Linforth Edward W (Linforth, Rice & Co) 325 Market,  
**LINFORTH JAMES** (Linforth, Rice & Co), 325 Market  
**LINFORTE, RICE & CO** (James Linforth, Wm A Rice and Edward W Linforth), hardware, agricultural implements, tiles, bells (Black Diamond), (church, schoolhouse and fire), mining steel, sugar-cane mills and evaporators, steam engines, coffee and spice mills (Enterprise), woodenware, saw mills (Blymyer), windmills and pumps (Enterprise), lawn mowers, Zimmerman's power meat cutter, Zimmerman's fruit dryer, 325 Market  
 Linforth & Wood (E H Linforth and Geo Wood), carpenters, 411 Mission  
 Link Harry O (Geo R Starr & Co), 308 and 310 Washington  
 Linkan John, liquors, 401 Sutter  
 Linkendey O W, liquors, SW cor Powell and Francisco  
 Linn Jacob, liquors, 1306 Dupont  
 Lint Peter F, butcher, 2306 Howard  
 Lin Mrs Alice, bakery, 111 5th  
**LION FIRE INSURANCE CO OF LONDON**, see The Lion Fire Insurance Co  
 Lionel Mme Lena, fortune teller, 867 Mission  
 Lipman Aaron, jewelry, 26 4th  
 Lipman C W, upholstery, 1607 Geary  
 Lipman H, commission merchant, 202 Washington  
 Lipman & Hyman (Joseph Lipman and Jacob Hyman), barbers, 403 Pine  
 Lipman Joseph (Lipman & Hyman), 403 Pine  
 Lipman Morris, junk, 955 Folsom  
 Lipman S W (Deckelman & Lipman), 413 California  
 Lippe B, saloon, 712 Pacific  
**LIPPI A** (Lippi Bros), 749 Market  
**LIPPI BROS** (P and A Lippi), picture frames, mouldings and mirrors, 749 Market

**LIPPI P** (Lippi Bros), 749 Market  
 Lippitt, Leak & Co (Phil Lippitt, M Leak and John Fulton), mfrs of glass, 22 Sutter  
 Lippitt Phil (Lippitt, Leak & Co), 22 Sutter  
 Lippman Bros (Solomon and Hyman Lippman), dry goods, cor 16th and Valencia and 443 Hayes  
 Lippman Hyman (Lippman Bros), 443 Hayes  
 Lippman J, watches, clocks and jewelry, 517 Kearny  
 Lippman Sol (Lippman Bros), 443 Hayes  
 Lipsker George, brushes and feather dusters, 258 Market  
 Lique Nationale Francaise, library and reading rooms, 120 Sutter  
**LISBON CHOP HOUSE**, Francisco Olivero, 503 Davis  
 Lissak A H (White & Lissak), 312 California  
**LITCHFIELD J M & CO** (J M Litchfield), merchant tailor and furnishing goods, 415 Montgomery  
**LITCHFIELD J M** (J M Litchfield & Co), bank commissioner, 415 Montgomery  
 Little E J (Little & Lawson), 603 Battery and 306 Jackson  
 Little John T, real estate and money broker, 314 Montgomery  
 Little & Lawson (C E J Little and J C Lawson), stoves and tinware, 603 Battery and 306 Jackson  
 Little Miss M F, teacher Haight Grammar School  
 Little Sister's Infant Shelter (kindergarten), 512 Minna nr 6th  
 Little William, carpenter and builder, 122 Geary  
**LITTLE WM H** (Woodin & Little), 421 Market  
 Littlefield, Allison & Co (S Littlefield, D E Allison and A Goldthwait), commission merchants, 309-315 Washington  
 Littlefield Mrs F W, dressmaking, 131 Post  
 Littlefield Sheldon (Littlefield, Allison & Co), 309-315 Washington  
 Littlewood E, wood and coal, 128 O'Farrell  
 Litzius A (Nichols & Litzius), 431 Turk  
 Livermore Obadiah, real estate agt, 137 Montgomery  
**LIVERPOOL, LONDON & GLOBE INSURANCE CO**, see The Liverpool, London and Globe Insurance Co  
 Livingston & Co (L Livingston, Isaac Levy, A P Williams and Joseph May), liquors, 220 and 222 California  
 Livingston David (Livingston & Sondheimer), 1420 Polk

**THE "NEW REMINGTON" SEWING MACHINE,** No. 30 Second Street, San Francisco, Cal. **O. SHAWL, General Agent.**

**CALVIN NUTTING & SON, GIRDERS, JAIL AND FENCE WORK.** 227 Main Street, San Francisco.

**JOE POHEIM, THE TAILOR, 724 Market and 203 Montgomery Streets, S. F.**

**ALLEN**  
 Living  
 Living  
 Moun  
 Living  
 & Co  
 Living  
 222  
 Living  
 "W  
 Saer  
 Living  
 ingst  
 good  
 Living  
**LLEW**  
 Four  
 136 E  
**L L E**  
**DE**  
**COM**  
 tary,  
 Lloyd  
 cor C  
 Lloyd J  
 formi  
**LLOY**  
 Woo  
 Mont  
**LLOY**  
 Will  
 room  
 Loaiza  
 Calif  
 Loane  
 Lobe E  
 Mark  
 Lobe, S  
 L'Sal  
 515 N  
 Lobens  
**LOBEN**  
 Orient  
 Lobos  
 Park  
 Lobus  
 Lochba  
 tory,  
 Lochlie  
 giuee  
 Locke  
 atre,  
 Kear  
 Locke J  
 Locke  
 Thon  
 Lockwe  
 Loderh  
 215 2  
 Loeb A  
 Loeb H  
 Loeb N  
 Loeber  
 ing C  
 Loeseck

JOE POHEIM, THE TAILOR, 724 Market and 203 Montgomery Streets, S. F.

Livingston Isaac, upholatery, 902 Larkin  
Livingston James M, real estate, 331  
Montgomery  
Livingston John (Lowenthal, Livingston  
& Co), 320 California  
Livingston L (Livingston & Co), 220 and  
222 California  
Livingston Mrs Lois, associate editor  
"Woman's Herald of Industry," res  
Sacramento  
Livingston & Sondheimer (David Liv-  
ingston and Moses Sondheimer), dry  
goods, 420 Polk  
Livingstone N, junk, 42 1st  
**LLEWELLYN REESE**, Columbia  
Foundry, 135 and 137 Beale and 130-  
136 Main  
**LLEWELLYN STEAM CON-  
DENSER MANUFACTURING  
COMPANY**, Charles E Allen, secre-  
tary, 330 Pine  
Lloyd Chas R (Cutter, Lloyd & Co), SE  
cor Clay and Davis  
Lloyd John, attorney-at-law, 411½ Cali-  
fornia  
**LLOYD REUBEN H.** (Lloyd &  
Wood), attorney-at-law, room 9, 309  
Montgomery  
**LLOYD & WOOD** (R H Lloyd and  
William S Wood), attorneys-at-law,  
rooms 9, 12, 13, 303 Montgomery  
Loaiza W, commission merchant, 323  
California  
Loane J M, liquors, 420½ 6th  
Lobe Emile (Lobe, Salinger & Co), 515  
Market  
Lobe, Salinger & Co (Emile Lobe and A  
L'Salinger), novelties and fancy goods,  
515 Market  
Lohenstein Marcus, varieties, 1528 Turk  
**LOBENSTEIN SOLOMON**, proprietor  
Oriental Market, 1600 Post  
Lobos School, cor Point Lobos ave nr  
Parker ave  
Lobos Square Park, Chestnut ave  
Lochbaum A H, jewelry case manufac-  
tory, 134 Sutter  
Lochhead John, machinist and civil en-  
gineer, 227 Spear  
Locke Chas E, propr Bush Street The-  
atre, s s Bush bet Montgomery and  
Kearny  
Locke J P (Locke & Thomas), 670 Mission  
Locke & Thomas (J P Locke and H  
Thomas), blacksmiths, 670 Mission  
Lockwood A H, saloon, 400 4th  
Loderhouse A (Mueter & Loderhouse),  
215 2d  
Loeb Aaron (J V Leon & Co), 204 5th  
Loeb Henry, butcher, 1100 Clay  
Loeb N varieties, 204 5th  
Loeber Herman, sec Phoenix Silver Min-  
ing Co, 303 California  
Loesecke P V, stock-broker, 312 Pine

Loew Aaron, tailor, 14 Turk  
Loewe Bros (H Loewe, Moses Siegel,  
Jacques Blum), importers and jobbers  
liquors, 217 Battery  
Loewe H (Loewe Bros), 217 Battery  
Loewel A & Co, butchers, stall 12 S F  
Market  
Loewenhayn H & Co (H and Lauinger  
Loewenhayn), foreign and California  
fruits, nuts, etc, 428 Sansome  
Loewenhayn Henry (H Loewenhayn &  
Co), 428 Sansome  
Loewenhayn Lauinger (H Loewenhayn  
& Co), 428 Sansome  
Loewenthal Joseph, second-hand cloth-  
ing, 927 Market  
Loewy Wm, attorney-at-law, 507 Mont-  
gomery  
Lofstad Chas, picture frames, 815 Mar-  
ket  
Lofstad John N, furrier, 813 Market  
Loftis J (Ritter & Loftis), 250 Sutter  
Loftus John, groceries, 225 8th  
Loftus M A, prison-keeper and sergeant,  
Old City Hall  
**LOGAN ALEXANDER**, horse collar  
manufacturer, 550 4th  
Logan A D, vice pres the Grangers'  
Bank of California, NE cor California  
and Davis  
Logan James F, carpenter, 838½ Na-  
toma  
Logan John, liquors, Mission nr Court-  
land ave  
**LOGAN M H**, physician, 318 Sutter  
Lohmann & Frerichs (Henry Lohmann  
and Martin Frerichs), groceries and  
fruits, 156 and 164 9th  
Lohmann Henry (Lohmann & Frerichs),  
156 and 164 9th  
**LOHRMANN J & CO** (J Lohrmann  
and D Siemer), California Pickle Fac-  
tory, 46 Clay  
Lohrmann J (J Lohrmann & Co), 46  
Clay  
**LOHSE J F**, secretary California and  
Hercules Powder Works, 230 Cali-  
fornia  
Lohsen D, saloon, junction Market and  
Hayes  
Loiseau Adolphe, editor of the "Cour-  
rier De San Francisco" Publishing  
Co  
Loker Wm T, cigars and tobacco, 256  
3d  
Lolor Chas P, ship and freight broker,  
and forwarding agt, 30 and 31 Mer-  
chant's Exchange  
Lombard Street Primary School, Lom-  
bard nr Baker  
Lombard Warehouse, T F Carvell propr,  
cor Sansome and Lombard  
Lombardi Cherubino, restaurant, 706  
Montgomery

MUTUAL LIFE INSURANCE CO., OF NEW YORK. ECONOMICAL MANAGEMENT. CAREFUL SELECTION OF RISKS.

**HARDWOOD LUMBER**, WHITE BROS. 13 & 15 Main and 14 & 16 Spear  
St, S. F. Counter Tops, Newel Posts, Balusters.

**H. WACHHORST** has a magnificent assortment of **CHAINS, CHATELAINES, etc. 315 J Street, Sacramento, Cal.**

London Mrs Annie, coffee saloon, 248 4th  
**LONDON ASSURANCE CORPORATION** (of London), (Fire) Robert Dickson manager, 441 California  
 London and California Mining Co (limited) of London, William Johns mgr, 320 Sansome  
 London Henry (Gerson & London), 611 Sansome  
 London and Lancashire Fire Insurance Co of Liverpool, Balfour, Guthrie & Co general agts, 316 California  
 London of London Insurance Co of England, W Lane Booker attorney, Robt Dickson mgr, cor California and Montgomery  
 London and Northwestern Fire Insurance Co of Manchester, England, E A Halsey & Co general agts, 411 California  
 London Provincial Marine Insurance Co, Hutchinson & Mann agts, 322 and 324 California  
 London and Provincial Fire Insurance Co (limited), Harry W Syz general agt, 220 and 222 California  
 London and San Francisco Bank (limited), Arthur Scrivener mgr, 424 California  
 London Tea Co, F W Runge, 40 3d  
 Long Charles, bakery and varieties, 930 Washington cor Powell  
 Long Claude, hardware, 654 Washington  
 Long Fred, cabinetmaker, 208 Leavenworth  
 Long M (D Block & Co), 107 Sansome  
 Long S F, physician, Chronicle Building  
**LONG S H**, piano manufactory, 1815 Washington  
 Long Thomas, saloon, 34 Minna  
 Longhead's Hall, 1605 Polk  
 Longley G W, sign painter, 332 Bush  
 Longshore Men's Union, K R B Hall, 861 Market  
 Longtin J B, boots and shoes, 111 7th  
 Longwill John (Stevenson & Longwill), 603 Market  
 Loomis Geo, furnishing goods and clothing, 706-720 Kearny  
 Loomis Henry B, attorney-at-law, room 76, 309 Montgomery  
 Looney John (Looney & McCallion), 140 2d  
 Looney & McCallion (John Looney and J J McCallion), saloon, 140 2d  
 Loorya Marcus, tailor, 231 Pacific  
 Lopes J, botanist, 734 Montgomery  
 Lopez J, furniture and bedding and crockery, 610 Vallejo  
 Lopresti A, restaurant, 17 and 19 Powell  
 Lopresti A, fruits and vegetables, SE cor Howard and 15th

Lord A J, painter, 759 Mission  
 Lord Edwin (J E Mitchell & Co), 230 and 232 14th  
**LORD SALLIE**, Cosmetic Bazaar, 223 Stockton  
**LORD T H**, manager The Co-operative Watch Repairing Company, 331 Kearny  
 Lorentz R, coffee saloon, 7 Stockton  
 Lorentzen A P, insurance agt and ship broker, 4 Steuart  
 Lorenz L, broker, 322 California  
 Loretz Madam A M, corsetmaker, 103 Ellis  
 Lorillard Insurance Co of New York, Jennings & Stillmann agts, 317 California  
 Loring Mrs Emma, dressmaker, 112 O'Farrell  
 Loring Mrs H G, dressmaker, 112 O'Farrell  
 Lorothe J (J Lorothe & Co), 704 and 706 Market and 587 Geary  
 Lorothe J & Co (J Lorothe, Wm and M Halpin), dry goods, 704 and 706 Market and 587 Geary  
 Lorquin Ernest F, taxidermist, 410 Kearny  
 Loryea A M, physician and propr Hammam Baths, 11 and 13 Dupont  
 Loskay Frank J, saloon and billiards, 8-12 Eddy  
**LOSSIUS RUDOLPH**, pound keeper, California between Walnut and Laurel  
 Lothrop J J, blacksmith, 1504 Vallejo  
 Lothrop W R (H F Smith & Co), 225 Kearny  
 Lottrite Maria E, groceries, 297 16th  
 Louch James, liquors, 514 Mission  
 Londerback Davis, attorney-at-law, 607 Kearny  
 Loudon Oberlin, tobacco and cigars, 220 2d  
 Loudon W M, agt Studebecker's Patterns, 224 Stockton  
**LOUGHBOROUGH A H** (Loughborough & Newhall), 507 Montgomery  
**LOUGHBOROUGH & NEWHALL** (A H Loughborough & W Mayo Newhall), attorneys-at-law, 507 Montgomery  
 Longhead John, paints, oils and hardware, 1601 and 1603 Polk  
 Loughran J (Kennedy & Loughran), NE cor Market and Taylor  
 Loughran H, receiver Dime Savings Bank, NE cor Market and Taylor  
 Loughran Thos (Breeze & Loughran), 221 and 223 Clay  
 Loughran Thomas F (Loughran & Wolf), 420 and 422 Davis  
 Loughran & Wolf (T F Loughran and J W Wolf), commission merchants, 420 and 422 Davis

**CONKLIN BROS., CARPET BEATING & RENOVATING WORKS, 333 GOLDEN GATE AVENUE (TYLER ST.) S. F.**

**PRISON CELLS, Fences and Bridge Work, 237 Main Street, S. F. CALVIN NUTTING & SON.**

**JOE POHEIM, THE TAILOR, 724 Market and 203 Montgomery Streets, S. F.**

Louideck ton  
 Louis J  
 Howar  
 Louis M  
 Louissou  
 Californ  
 Louissou  
 Loupe L  
 213-214  
 Loup He  
 Louterba  
 erbach  
 993 M  
 Love G A  
 Love Joh  
 Lovejoy  
 Loveland  
 gomery  
 Lovell M  
 ket  
 Lovell E  
 Montg  
**LOVELL**  
 for S P  
 Lovely G  
 and 607  
 Lovely M  
 Lovett W  
 ney, ro  
 Low A F  
 Low C A  
 gomery  
 Low C A  
 Refined  
**LOW C**  
 & Co a  
 Batter  
 Low C A  
 Geo A  
 worth  
 commi  
 Low F F  
**LOW J**  
 Anglo  
 corner  
 Low Geo  
 pres A  
 Californ  
 Low J B  
 gomery  
 Lowe S  
**LOWE**  
 advert  
 Lowell  
 15 and  
 Lowenbu  
 notary  
 Lowenbe  
 Co), 1  
 Lowenbe  
 Montg  
 Lowenst  
 Kearny

JOE POHEM, THE TAILOR, 724 Market and 203 Montgomery Streets, S. F.

Louideck Mrs Mary, florist, 1229 Stockton  
 Louis J A, second-hand furniture, 1048 Howard bet 6th and 7th  
 Louis M, bootmaker, 614 California  
 Louisson M (M S Grinbaum & Co), 214 California  
 Louisson Morris, clothing, 523 Kearny  
 Loupe Leopold (Castle Bros & Loupe), 213-217 Front  
 Loup Henry, meat market, 1100 Clay  
 Louterbach & Chamberlin (Chas Louterbach and J P Chamberlin), liquors, 993 Market  
 Love G A, saloon, 1034 Market  
 Love John L, attorney-at-law, 230 Pine  
 Lovejoy E B, ship carpenter, 36 Steuart  
 Loveland L F, stock broker, 326½ Montgomery  
 Lovell Mrs A, lodging-house, 703 Market  
 Lovell E C (E C Lovell & Co), 436 Montgomery  
**LOVELL F M**, fancy goods and agent for S P Taylor's system, etc, 200 Post  
 Lovely G S, boarding and lodging, 605 and 607 Pine  
 Lovely Mark, restaurant, 650 Market  
 Lovett Wm E, assistant district attorney, room 59, Appraiser's Building  
 Low A F, attorney, 530 California  
 Low C A, attorney-at-law, 23 Montgomery Block  
 Low C A & Co, agts American Sugar Refinery, 208 California  
**LOW C ADOLPHE** (W W Montague & Co and C Adolphe Low & Co), 112 Battery and 208 California  
 Low C Adolphe & Co (C Adolphe and Geo A Low, E I G Steele and Ellsworth Westervelt), shipping and commission merchants, 208 California  
 Low F F, pres Sutter Street Railroad  
**LOW FREDERICK W**, manager Anglo-Californian Bank, northeast corner Sansome and Fine  
 Low George A (C Adolphe Low & Co), pres American Sugar Refinery, 208 California  
 Low J B, mining engineer, 331 Montgomery  
 Lowe S, shirt mfr, 323 Kearny  
**LOWELL F**, cigars and tobacco and advertising agt, 432 and 522 California  
 Lowell N R, propr Eagle Warehouse, 15 and 17 Davis  
 Lowenberg H, attorney-at-law and notary public, 308 Montgomery  
 Lowenberg I (Meyerstein, Lowenberg & Co), 109 Sansome  
 Lowenberg W (Kullmann & Co), 313 Montgomery  
 Lowenstein Isaac, boots and shoes, 931 Kearny and 1208 Stockton

Lowenthal H H, attorney-at-law, 411½ California  
 Lowenthal Joseph, clothing, 927 Market  
 Lowenthal, Livingston & Co (M S Lowenthal and John Livingston), shipping and commission merchants, 320 California  
 Lowenthal M S (Lowenthal, Livingston & Co), 320 California  
 Lower Comstock Mining Co, Geo R Spinney sec, 310 Pine  
 Lowery Henry, bootmaker, 405 Brannan  
 Lownes Mrs, lodging house, 313 4th  
 Lowney D D (Jerry Lowney & Son), 426 9th  
 Lowney Dennis (T Lowney & Sons), SE cor 8th and Howard  
**LOWNEY JERRY & SON** (D D Lowney), carriage manufactory, 426 3th  
 Lowney T & Sons (Timothy, Thomas and Dennis Lowney), blacksmiths and wagonmakers, SE cor 8th and Howard  
 Lowney Thomas (T Lowney & Sons), SE cor 8th and Howard  
 Lowney Timothy (T Lowney & Sons), SE cor 8th and Howard  
 Lowrie John, plumber, 225 Tyler  
 Lowry Amanda, lodging-house, 153½ 3d  
 Loyal John, barber, 441 Valencia  
**LOY FRED** (J P Schardin & Co), 31 Dupont  
**LOY JOACHEM**, bootmaker, 1603 Howard  
 Lubben John (Gehrels & Lubben), SW cor Davis and Sacramento  
 Lubbert Mrs Margaret, saloon, 330 Spear  
 Lubin S C, furnishing goods, 611 Montgomery  
**LUCAS A J & CO** (A J Lucas), Pacific Coast Detective Agency, 215 Kearny  
**LUCAS & CO** (John and John Wm Lucas), proprs Golden Gate Plaster Mills, 212-217 Main  
 Lucas J M, attorney-at-law, 230 Montgomery  
 Luce T M, mining, room 26, 318 Pine  
**LUCEER J**, boots and shoes and bootmaker, 101 6th and 1911 Fillmore  
 Luchetti Francisco, restaurant, 519 Davis  
 Luchsinger Jacob (J B Luchsinger & Son), 710-718 Minna  
 Luchsinger John B (John B Luchsinger & Son), 710-718 Minna  
 Luchsinger John B & Son (John B and Jacob Luchsinger), furniture factory, 710-718 Minna  
**LUCKE H**, bootmaker and importer, 40 Geary  
**LUCKHARDT C A**, manager Nevada Metallurgical Works, 23 Stevenson, branch office 12 Leidesdorff

SUN INSURANCE CO., 415 CALIFORNIA-STREET, SAN FRANCISCO.

228

*Sun Francisco.*

**H. WACHHORST**, Importer Fine Watches, Jewelry, Silverware, Precious Stones, etc. **315 J St., Sacramento, Cal.**

**LUCKHARDT C A & CO**, Nevada Metallurgical Works and assayers, 23 Stevenson, branch office 12 Leidesdorff  
 Luco Juan M, real estate, 84 Montgomery Block  
 Lucy Anthony (Smith, Lucy & Co), 405 Front  
 Lucy G R & Co, soap works, SE cor 9th and Brannan, office 123 California  
 Ludemann Frederick, Pacific Nursery, cor Baker and Lombard  
 Ludemann Henry, bootmaker, 420 Broadway  
 Luders Otto, saloon, 507 Davis  
 Ludington Chas, cigars, NE cor Howard and 3d  
 Ludorff Julius, liquors, SW cor Washington and Front  
 Ludovici F W, consul of Brazil, sec Cus Consumers Association and sec Improved Machinery Co, 202 Bush  
 Ludowsky John, liquors, 578 Merchant  
**LUDWIG ADAM**, prop. for Vienna Sausage Manufactory, 3 Stockton  
 Lueders Frederick R, architect, 724 1/2 Market  
 Luedersdorff Wm, grocer, NE cor 7th and Natoma  
 Lue mann E (Cook & Luesmann), 9 Hardie Place  
 Lues C, plumber and gasfitter, 531 4th  
 Luger Joseph, carpenter, 206 16th  
**LUGSDIN JAY**, manager for R G Dun & Co, Mercantile Agency, 320 California  
 Luhnensen Mrs Wm, bakery, 256 1st  
 Luhr W, wh. tener, 233 Ritch  
 Luhrs D, groceries, cor Golden Gate ave and Buchanan  
 Luhrs John (John Luhrs & Co), 607 Clay  
 Luhrs John & Co (John Luhrs and Julius Buhler), wholesale and retail liquors, 607 Clay  
 Luhrs N C (Wheaton & Luhrs), 219 Front  
 Luhrs Richard (Luhrs & Schrader), NW cor Pacific and Mason  
 Luhrs & Schrader (Richard Luhrs and J W Schrader), groceries, NW cor Pacific and Mason  
 Luhrsen Dietrich, bootmaker, 222 1/2 2d  
 Luhrsen Richard, bootmaker, 222 1/2 2d  
 Luigilagamarsino —, bootmaker, 708 Montgomery ave  
 Luketick C F, fruits, 134 Hayes  
 Lukin J A, saloon, 446 California  
 Lumbermen's Protective Association, Sander's Hall, 71 New Montgomery  
 Lumstein & Holtz (Wm Lumstein and Jacob Holtz), junk, 233 6th  
 Lumstein Wm (Lumstein & Holtz), 233 6th

Luna Romulo, restaurant, 1236 Dupont  
 Lund H C, coffee saloon, 428 Kearny  
 Lund Henry (Henry Lund & Co), 214 California  
 Lund Henry & Co (Henry Lund, Horatio Beveridge and Marinus C Lund), importing, shipping and commission merchants, 214 California  
 Lund Marius C (Henry Lund & Co), 214 California  
 Lund N M, coffee saloon, 615 Montgomery  
**LUNDBERG N P**, proprietor Scandinavian Hotel, 28 and 30 Clay and 7 Merchant  
**LUNDBERG J A W**, dentist, 123 Stockton  
 Lunden Fred, groceries, SE cor Oak and Octavia  
 Lundie H, second-hand furniture, 350 3d  
 Lundin Mrs A C, bakery, 248 4th  
 Lundquist John G (Von Arx & Lundquist), 14 Geary  
 Lundstrom J A & Co (John A Lundstrom), merchandise broker, 303 Sacramento  
 Lundstrom John A (J A Lundstrom & Co), 303 Sacramento  
 Lundy David, furniture and carpets, 829 Market  
**LUNDY THOMAS**, watches, clocks and jewelry, 7 and 9 3d  
**LUNING J NICHOLAS** (P E Richter & Co), 109 California  
 Luning Nicholas, capitalist, room 4, 211 Sansome  
 Lunsman J H (Leydecker & Lunsman), 631 Davis  
**LUNT O A**, dancing academy, Red Men's Hall, 320 Post  
 Lupke Michael, bootmaker, Railroad ave near 6th ave  
 Lusinchi P (Lusinchi & Tavolara), stall 6 Clay Street Market  
 Lusinchi & Tavolara (P Lusinchi and J Tavolara), fish, stall 6 New Clay Street Market  
 Lusk A (A Lusk & Co), 534 and 536 Clay and 423-433 Brannan  
 Lusk A & Co (Albert Lusk, John Kleinhans and William Jacobs), canned goods, my 423-433 Brannan, office 534 and 536 Clay  
 Luszmann Philip, mgr Pacific Jute Mfg Co, 204 Front  
 Lustig Henry L A, cigars and tobacco, 19 Pacific  
 Lutgen John (Wichman & Lutgen), 321 Clay  
 Luther Hans, photographer, 444 1/2 3d  
 Luther John B (J Greenebaum & Co), 115 and 117 Bush  
 Luther J R (Greenbaum & Co), 115 and 117 Bush

**THE "NEW REMINGTON" SEWING MACHINE**, No. 30 Second Street, San Francisco, Cal. C SHAWL, General Agent.

**PRISON CELLS**, Fences and Bridge Work. **CALVIN NUTTING & SON**, 227 Main Street, S. F.

**ALLEN,**

**For THE BEST FITTING SUIT OF CLOTHES go to JOE POHEIM, the Tailor.**

Lutjens  
 26th  
 Lutticke  
 36 6th  
 Luttring  
 ket  
 Luty F  
 Luty J  
 330 P  
 Lutz J  
 Lutz Jo  
 Chestn  
 Lutzen  
 Lux Cha  
 Valley  
 Lux Fr  
 537 Sa  
 Lybrand  
 538 C  
 Lydon  
 23 6th  
 Lydon  
 1071 E  
 Lyford  
 House  
 Lyle W  
 gomer  
 Lyman J  
 Lynch B  
 liquora  
 Lynch B  
 Lynch L  
 ave bet  
 Lynch I  
 Marke  
 Lynch D  
 Lynch &  
 John  
 P and  
 Lynch  
 Pine  
 Lynch H  
 Lynch H  
 Lynch M  
 hama  
 Lynch J  
**LYNCH**  
 Miner  
 Lynch J  
 tional  
 Lynch J  
 Marke  
 Lynch  
 Montg  
 Lynch M  
 Lynch M  
 Lynch F  
 Lynch F  
 Lynch F  
 Missio  
 Lynch F  
 Lynch M  
 Lynch  
 ting,

**HARDY**

FOR THE BEST FITTING SUIT OF CLOTHES go to JOE POHEIM, the Tailor.

Lutjens Hermann W, groceries, NE cor 26th and Mission  
 Lutticken Frank, cigars and tobacco, 36 6th  
 Luttringer Emile, liquors, 1010 Market  
 Luty F E, mining sec, 330 Pine  
 Luty J S, real estate, rooms 3 and 4, 330 Pine  
 Lutz J C, meat market, 135 Oak  
 Lutz John C, bakery, cor Mason and Chestnut  
 Lutzen Charles, liquors, 903 Kearny  
 Lux Charles (Miller & Lux), pres Kern Valley Water Co, 533 Kearny  
 Lux Frank A (Bach & Lux), 535 and 537 Sacramento  
 Lybrand G F (J L Faust & Co), 536 and 538 California  
 Lydon Daniel, house and sign painter, 23 6th  
 Lydon Patrick, fruits and vegetables, 1071 Bryant  
 Lyford Mrs Lottie A, propr Appleton House, 33 5th  
 Lyle W S, mining, room 11, 309 Montgomery  
 Lyman J C, mining, 202 Market  
 Lynch Bros (David and James Lynch), liquors, 117 4th  
 Lynch B, painter, 255 3d  
 Lynch Dan (Lynch & Driscoll), 10th ave bet P and Q  
 Lynch David, stock yard, e s 10th nr Market  
 Lynch David (Lynch Bros), 117 4th  
 Lynch & Driscoll (Daniel Lynch and John Driscoll), tanners, 10th ave bet P and Q  
 Lynch Edward, attorney-at-law, 324 Pine  
 Lynch H H, real estate, 320 Sansome  
 Lynch H T (Caulfield & Lynch), 450 3d  
 Lynch Mrs Hannah, groceries, 470 Tehama  
 Lynch James (Lynch Bros), 117 4th  
**LYNCH J D**, agent Bartlett Springs Mineral Water, 26 Stockton  
 Lynch J K, exchange teller First National Gold Bank  
 Lynch J W (Burnham & Lynch), 1134 Market  
 Lynch Michael, attorney-at-law, 502 Montgomery  
 Lynch Michael, carpenter, 433 3d  
 Lynch Michael, liquors, 5 Berry  
 Lynch P, brick mfr, Pacific Wharf  
 Lynch Patrick, coal, 610 Larkin  
 Lynch Peter (English & Lynch), 228 Mission  
 Lynch Peter, carpenter, 773 Mission  
 Lynch Mrs Sarah, saloon, 73 Jessie  
 Lynch Timothy, plumbing and g.-fitting, 1018 Stockton

**LYNCH W M**, house and sign painter, paper hanging and whitening, 255 3d  
 Lynde & Hough (W C Lynde and H M Hough), commission merchants, 416 and 418 Davis  
 Lynde J E, stationery, 1432 Broadway  
 Lynde Wm C (Lynde & Hough), 418 Davis  
**LYNN PATRICK**, saloon, 1910 Mission  
 Lynn Thomas P, 535 Stevenson  
 Lyon James E, mining, 314 Montgomery  
 Lyon J J, Secretary of the Veterans' Home Association, 10 California  
 Lyon J L (Lyon & Kinsey), 314 Montgomery  
 Lyon & Kinsey (J L Lyon and Charles W Kinsey), auctioneers, office 314 Montgomery  
**LYONS B** (Starbird & Goldstone), 101-107 Market  
**LYON WALTER B**, grand secretary Grand Lodge and grand scribe Grand Encampment Independent Order of Odd Fellows, 325 Montgomery  
**LYONS ARTHUR W N**, silver surgical instruments, 325 1/2 Bush  
 Lyons Charles, merchant tailor, 1218 Market  
 Lyons Ernest G (Lyons E G & Co), 506-510 Jackson  
 Lyons E G & Co (Ernest G Lyons and Julius Mayer), wholesale liquors, 506-510 Jackson  
 Lyons Geo W, liquors, 929 Bryant bet 6th and 7th  
**LYONS J M**, grocer, NE cor Pine and Hyde  
 Lyons John, saloon, 50 2d  
 Lyons Mrs Mary, dressmaking, 730 Howard  
 Lyons Michael, lodging-house, 1027 Market  
**LYSER ALBERT & CO**, publisher "Pacific School Journal," 838 Market  
 Lyser Jacob, barber, 2003 Fillmore  
 Lytgens J W R, cigars and tobacco, 18 1/2 5th

M

**MAACK ERNEST** (Stak & Maack), 305 and 307 Steuart  
 Maack Ernst, liquors, SW cor Kearny and California  
 Maas Fred (H Atzeroth and F Maas), 1708 Fillmore  
 Maas Jacob, stoves and tinware, 1053 Folsom  
**MAAS & WOEST** (August Maas and Louis Woest), groceries, 1423 Powell  
 Maass Henry, saloon, 139 Beale

MUTUAL LIFE INSURANCE CO, OF NEW YORK, F. S. WINSTON, Presl. CHEAPEST AND BEST. See Adv. Page.

230

San Francisco.

**H. WACHHORST** Invites Attention to his GENUINE STERLING SILVERWARE. **315 J St., Sacramento, Cal.**

Maass H F, New Washington Hotel, 622 4th  
 Maass John G, saloon, SE cor Main and Howard  
 Macoabe C, sgt Chicago and Alton Railroad, 8 New Montgomery  
 Macartney Amos, capitalist, 6 Montgomery ave  
 Macauley Mrs C, bakery, 2004 Mason  
 Macauley T (J St Denis & Co), 1305 Stockton  
 Macbeth Robt, physician, 823 Kearny  
 Macbeth R S, physician, 1524 California  
 MacCaskie J F, varieties, Dolores bet 28th and Valley  
**MACCRELLISH FREDERICK** (Frederick MacCrellish & Co), 529 California  
**MACCRELLISH FREDERICK & CO** (Frederick MacCrellish and William A Woodward), proprietors "Alta California," 529 California  
 MacDermot Charles F, capitalist, 328 Montgomery  
**MACDONALD D A**, president Enterprise Mill and Building Co, 217-225 Spear and 218-226 Steuart  
**MACDONALD & HAWES** (William Macdonald and Oliver Hawes), general agents Connecticut Fire Insurance Co of Hartford, Security Insurance Co, New Haven, Connecticut, and Scottish Union, and National Insurance Co, 401 California  
 Macdonald William (Macdonald & Hawes), 401 California  
**MACDONALD WM** (J D Culp & Co), 16 Front  
 Macdonough Joseph, coal and pigiron, 41 Market, yards, SW cor Spear and Folsom and SE cor Beale and Folsom  
 MacDougall Neal, boots and shoes, 3008 Mission  
**MACEWEN ALEXANDER W H**, agent University Publishing Co and American Metric Bureau, and Sheldon & Co's New York school supplies and books, 108 Leidesdorff  
 Macfarlane E C & Co (E C Macfarlane), publishers of "The Wasp," 540 and 542 California  
**MACK A** (J J Mack & Co), 11 Front  
 Mack Ernst, beer convent and billiard saloon, 601 California  
 Mack James, cigars and tobacco, 1043 1/2 Market bet 6th and 7th  
**MACK J J** (J J Mack & Co), druggist, 11 Front  
**MACK J J & CO** (A and J J Mack and L Guggenheim), wholesale druggists, 11 Front  
 Mack Miss N, cloak and dressmaking, 119 Post

Mack S (Frank Goldsmith & Co), 1 Sansome  
 MacKay and Revolution Mining Co, Chas C Harvey sec, 309 California  
 MacKenzie & Gilbertson, commission merchants, 123 California  
 MacKenzie J, stock broker, 210 Montgomery  
**MACKENZIE JNO E**, manager Singer Manufacturing Company, 116 Sutter  
 Mackenzie Rev Robt, Howard Street Presbyterian Church, 719-729 Mission  
**MACKAY ALEXANDER**, carpets, oilcloths and carpet factory, 715 Market  
 Macker Frank A, saloon, NW cor Dupont and O'Farrell  
 Mackey Mrs M, bakery, 6C5 Post  
 Mackey P, lodging-house, 919 Battery  
 Mackintosh Robert, physician, 1013 Mission bet 6th and 7th  
 Macky Mrs Mary, fruit and vegetables, 1067 Howard bet 6th and 7th  
**MACLEAN D**, physician and professor of obstetrics, diseases of women and dean of California Medical College, 324 Sutter  
**MACLENNAN J D**, physician, 1410 Octavia  
**MACONDRAY & CO** (G L Cunningham and F W Macondray), importing, shipping, commission and insurance, 204 and 206 Sansome  
**MACONDRAY F W** (Macondray & Co.), 204 and 206 Sansome  
 Macowsky & Andelson (J Macowsky and Julius Andelson), news dealers and stationery, 600 Market  
 Macowsky Jacob, gent's furnishing goods 600 Market  
 Macpherson L (Eichloz & Macpherson), 27 6th  
 Macpoland James, carpenter and builder, Cedar  
 MacSorley & Co, advertising agents, 306 1/2 Jessie  
 Macy H C, architect, 110 Kearny  
**MACY MRS M F**, books, stationery and confectionery, 2608 1/2 Mission  
 Madden Jerome, land agt S P R R, cor 4th and Townsend  
 Madden May, teacher Mission Street School  
 Madden M J, soap peddler, 1627 Folsom  
 Madden S, saloon, 48 Jessie  
 Maders Ramon A, publisher "La Voz del Nuevo Mundo," 119 and 120 Montgomery Block, 628 Montgomery  
 Madge F, attorney-at-law, 318 Pine  
 Madill D, physician, 102 Stockton  
 Madison B H, commission agt, 271 East

**CONKLIN BROS., PACIFIC STEAM CARPET BEATING, ALSO WHITENING. 333 TYLER ST., S. F.**

**PRISON CELLS,** Fences and Bridge Work, 227 Main Street, S. F. **CALVIN NUTTING & SON.**

ALLEN

**MADISON** Burk  
 401 a  
 na  
 Madson  
 ramer  
 Madsou  
 ment  
 Maesen  
 ket, co  
 Maffet  
 Kearr  
 Magalia  
 treas,  
 Magary  
 Magdale  
 tiste  
 Mary  
 Potre  
 Magdebo  
 Co o  
 agts, 3  
 Magee M  
 som  
 Magee I  
 Bush  
 Magee J  
 Magee J  
 Marke  
 Magee &  
 A W N  
 Marke  
**MAGEE**  
 Monts  
 Magee I  
 Folsom  
 Mager M  
 520 4  
 Magg F  
**MAGG**  
 terial  
 Magg  
**MAGI**  
 Phoen  
 Califo  
 Magill I  
 Insur  
 Magill T  
 1018  
 Magner  
 ceres  
 Magner  
 way  
 Magner  
 way  
 Magner  
 son at  
 Magner  
 den H  
 Magnes  
 goods  
 Magnes  
 Magnet  
 prop

**JOE POBEIM, THE TAILOR. Suits made to order from \$20. 203 Montgomery & 724 Market.**

**HARDY**

JOE POHEIM, THE TAILOR. Suits made to order from \$20. 203 Montgomery & 724 Market.

**MADISON & BURKE** (M J and F H Burke), real estate and house agents, 401 and 403 Montgomery cor California  
**Madson O** (Norton & Madson), 112 Sacramento  
**Madson & Peterson**, liquors, 14 Sacramento  
**Maesen W**, stall 10 Metropolitan Market, cor Mission and New Montgomery  
**Maffet Bros**, wholesale butchers, 328 Kearny  
**Magalia G M Co**, Phillip H Kraner treas, 328 Montgomery  
**Magary J B**, contractor, 528 California  
**Magdalen Asylum**, Sister Mary Baptiste Russell mother superior, Sister Mary Gabrielle Brown local superior, Potrero ave bet 20th and 21st  
**Magdeburg General Marine Insurance Co of Magdeburg**, Gutte & Frank agts, 307 California  
**Magee Mrs Ann**, fancy goods, 1155 Folsom  
**Magee D B** (Rathbone & Magee), 338 Bush  
**Magee John**, junk, 707 Brannan  
**Magee John A Jr** (Magee & Moore), 513 Market  
**Magee & Moore** (John A Magee Jr, and A W Moore), leather and findings, 513 Market  
**MAGEE THOMAS**, real estate, 20 Montgomery  
**Magee Thomas W**, dry goods, 1155 Folsom  
**Mager Max** (McElroy & Mager) 518 and 520 4th  
**Magg Frank**, saloon, 636 Commercial  
**MAGGIO FORTUNATO**, fishing materials, 896 Front  
**Maggi Charles**, fruit, 1102 Clay  
**MAGILL ARTHUR E**, general agent Phoenix and Home Insurance Co, 323 California  
**Magill R H**, general agt Home Mutual Insurance Co, 406 California  
**Magill T W**, bookseller and stationer, 1018 Market  
**Magner Bros** (D J and J T Magner), groceres, 815 and 817 Broadway  
**Magner D J** (Magner Bros), 815 Broadway  
**Magner J T** (Magner Bros), 815 Broadway  
**Magner Thos**, horseshoer, NE cor Jackson and Sansome  
**Magner & Worinuth**, horseshoers, 5 Belden Place  
**Magnes Abraham**, boots, shoes and dry goods, 306 and 308 16th  
**Magnes M**, bootmaker, 60 2d  
**Magnetic Healing Baths**, Jerome Horn propr, 808 24th

**Magnetic Truss and Belt Co**, Pierce & Son, 704 Sacramento  
**Magnin Isaac**, variety, 116 3d  
**Magnin Q**, furnishing goods, 116 3d  
**Maguigan Edward**, boatbuilder, cor Berry and Madden  
**Maguire A B**, insurance broker, Fireman's Fund Insurance Co of California, 401 California  
**Maguire A B & Bro** (Augustus Maguire), dry goods, cor 19th and Mission  
**Maguire Augustus** (A B Maguire & Bro), dry goods, cor 19th and Mission  
**Maguire James**, metal roofer, 1062 Howard  
**Maguire James G**, attorney-at-law, 74 Montgomery Block, 628 Montgomery  
**Maguire J O** (Maguire & Son), 127 Washington  
**Maguire Michael**, grocery, 421 Union  
**Maguire M O**, wood, coal, hay and grain, 133 Hayes  
**Maguire Patrick** (Maguire & Son), 127 Washington  
**Maguire P & Son** (Patrick and J P Maguire), commission and produce merchants, 127 Washington  
**MAGUIRE ROBT J** (Gawthorne & Maguire), NW cor Main and Folsom  
**Mahan Henry**, real estate, 339 Kearny  
**Maher D F**, groceries, 441 Jessie  
**Maher Edward**, groceries, NE cor Taylor and Sacramento  
**Maher James**, bakery, 420 4th  
**Maher Wm E**, cigars and tobacco, 12 Bryant  
**Maher William**, cigars, 58 2d  
**Mahern John**, liquors, cor Larkin and Ash ave  
**Mahler Charles**, saloon, 733 Davis  
**Mahler Johan**, liquors, 248 3d  
**Mahlman Henry**, Fidelia Saloon, 603 California  
**Mahlmann Peter & Co**, liquors, 614 Montgomery  
**Mahlstedt John** (Adrian & Mahlstedt), 322 Folsom  
**Mahon John W**, saloon, 62 Halleck  
**Mahoney Danl**, liquors, 444 6th  
**Mahoney Dennis**, tailor, 1513 Polk  
**Mahoney James**, liquors, 923 1/2 Folsom  
**Mahoney John T**, hairdresser, 6 Mason  
**Mahoney Mrs Mary**, dressmaker, 647 Howard  
**Maier Charles**, boots and shoes, 834 and 836 Kearny  
**Maier**, see also Meyer, Myer and Meier  
**Main Charles**, vice-pres Central Railroad Co  
**Main Charles** (Main & Winchester), 214 and 216 Battery  
**Main Edward**, shoemaker, 315 Folsom

INSURE IN THE SUN INSURANCE CO., IT HAS THE SHORTEST & SIMPLEST FORM OF POLICY.



**H. WACHHORST** Repairs Watches, Chronometers and Clocks at Short Notice. **315 J Street, Sacramento, Cal.**

Main Street Planing Mill, Main bet Mission and Howard  
 Main & Winchester (Charles Main and E H Winchester), wholesale harness, saddles and saddleryware, 214 and 216 Battery and 217 Ellis  
 Maine Lodging House, 614 Kearny  
**MAISON DOREE RESTAURANT.** Tschur & Digeon proprietors, 217 Kearny  
 Maison H A (Denaveaux & Maison), NW cor Jackson and Sansome  
 Maison L (Mathieu Maison), 15 Trinity  
 Maisner L A, lodging-house and saloon, 419-423 Dupont  
 Makin Robert G, commission merchant, 109 California  
 Makins James M, propr California Necktie Factory, 506 Market  
 Malagamba C, liquors, 1128 Folsom  
 Malarin Ygnacio, money broker, 303 Montgomery  
 Malatesta G, bakery, 1313 Dupont  
 Malatesta L, nativo wines, 311 and 313 Pacific  
**MALE GIACOMO**, wood, coal, hay and grain, cor Brannan and 8th  
 Malech G, physician, 101 Oak  
 Malherbe E, commission merchant, 400 Front  
 Mall Adam, lodgings, 34 Eddy  
 Mallady Wm J, undertaker, 733 Mission  
 Mallander Edward, boarding and lodging, 106 Jackson  
 Mallen Mrs D, milliner, 227 O'Farrell  
 Mallers Frank, tannery, cor York and 26th  
 Mallet Mrs R, confectionery and fancy goods, 1007 Stockton  
 Malley Wm, saloon, 21 Vallejo  
 Mallinger Peter, restaurant, 1007 Folsom  
 Mallon John, glass cutter, 1215 Howard and 19 Fremont  
 Mallon P, brick dealer, 75 Berry Street Wharf bet 3d and 4th  
 Malm C A (D S Martin & Co), 234 Bush, 622 Market and 2 Post  
 Malone James, liquors, 316 5th  
 Malone Miss Jennie H, furnishing goods, 925 Market  
 Malone J H, furniture, 24 4th  
**MALPAS A**, agent Central Pacific R R and Innan Line Steamship Co, foot Market  
 Malter C H (Malter, Lind & Co), 419 California  
 Malter, Lind & Co (C H Malter, Chas Lind and E B Rogers), engin ers and millwrights, 419 California  
 Mamlok Wm, upholsterer, 414 1/2 6th  
 Mamlok Mrs Wm, confectionery, 414 1/2 6th

Manasse E (A W Norton & Co and B F Sawyer & Co), 400 Battery  
 Manasse N, optician, 211 Kearny  
 Manchester Fire Assurance Co of Manchester, Balfour, Guthrie & Co agts, 316 California  
 Mancusi G, music teacher, 520 Sutter  
 Mancuso D, fruits, 534 16th  
 Mandell A (D Block & Co), 107 Sansome  
 Manderson John, notions, 153 2d  
 Mandelbaum F, wholesale liquors, 312 Sacramento  
 Mandler J, paperhanger, 419 Jones  
 Mandonuet Adolphe, carpenter, 510 Post  
**MANESCAU MRS B**, dressmaker and artificial flowers, 713 Sutter  
 Manfani & Einselen (Joseph Manfani and Chas R Einselen), Cosmopolitan Dining Rooms, 532 Commercial  
 Mangels Bros (Nick and George Mangels), groceries, cor Market and Pearl  
 Mangels C (C Mangels & Co), SW cor 3d and Mission  
 Mangels C & Co (C Mangels and E Lillienthal), grocers, SW cor 3d and Mission  
 Mang ls Claus (M & C Mangels), 319 Clay and 320 Commercial  
 Mangels & Hedemann (H M C Mangels and Wm Hedemann), groceries, cor Railroad and 11th aves  
 Mangels H, groceries, NW cor Folsom and 20th  
 Mangels H M C (Mangels & Hedemann), cor Railroad and 11th aves  
 Mangels Martin (M & C Mangels), 319 Clay and 320 Commercial  
 Mangels M & C (Martin and Claus Mangels), 319 Clay and 320 Commercial  
 Mangles Fabian, groceries, 2501 Howard  
 Mangles H C, cigars and tobacco, NW cor East and Clay  
 Mangoin Fred, groceries, 1701 Market  
**MANHATTAN FIRE INSURANCE CO.** Smith & Snow agents, 310 California  
 Manhattan House, James Cornyn propr, 705 and 707 Front  
 Manhattan Life Insurance Co of New York, John Landers mgr, 410 California  
 Manhattan Silver Mining Co, John Crockett sec, 327 Pine  
 Manheim D, mgr Central Bottle Depot, 1122 Mission  
 Manheim Isaac (Hagan & Manheim), 401 California  
 Mann Alexander, cigars and tobacco, 419 Sansome  
**MANN H R** (Hutchinson & Mann), 322 and 324 California and 302 Sansome

The "NEW DIRECTOR" and "ROYAL" SEWING MACHINES, No. 30 Second Street, San Francisco, Cal.

**CALVIN NUTTING & SON,** 227 MAIN STREET, SAN FRANCISCO. Iron Doors, Bank Vaults, Etc.

**JOE POHEIM, THE TAILOR, makes the BEST FITTING Clothes in the State.**

Mann  
 mar  
 Mann  
 and  
 Mann J  
 Mann  
 Manne  
 and  
 Mannin  
 rant,  
 Mannin  
 Mannin  
 deale  
**MAN**  
 prop  
 Mannin  
 ning  
 Mannin  
 Manrov  
 ery  
 Mans F  
 Mans &  
 groce  
 Mansen  
 show  
 Mansell  
 paint  
 Mansell  
 434 P  
 Manser  
 sion a  
 Mansfie  
 chant  
 Mansfie  
 Mansiet  
 Valle  
 Mansion  
 961 a  
 Manson  
 Mansou  
 rooms  
 Mantel  
 Kear  
**MANT**  
 & Ma  
**MANT**  
 Polk  
 Man'fa  
 nce  
 mann  
 Manyar  
 Wash  
 Marabel  
 Marask  
 Marask  
 Marcha  
 Clay  
 Marcha  
 115 a  
 Marcha  
 Marcha  
 our F  
 Marchel  
 Dupo

JOE POHEIM, THE TAILOR, makes the BEST FITTING Clothes in the State.

Mann Mrs J J, teacher Haight Gram-  
mar School  
Mann H R (Hutchinson & Mann), 322  
and 324 California  
Mann John D, livery, 918 Geary  
Mann J H, real estate, 609 Sacramento  
Mannerbund Hall, Potrero ave bet 24th  
and 25th  
Manning Alfred W, oysters and resta-  
urant, 428 Pine  
Manning G, physician, 51 3d  
Manning Henry J, oyster and shell fish  
dealer, 820 Laguna  
**MANNING HOUSE**, Richard St John  
proprietor, 915 1/2 Market  
Manning's Oyster Grotto, A W Man-  
ning propr, 426 and 428 Pine  
Manning Wm, mfg jeweler, 804 Market  
Manrow J P, real estate, 424 Montgom-  
ery  
Mans H (Mans & Staude), 815 Pacific  
Mans & Staude (A Mans and J Staude),  
groceries, 815 Pacific  
Manseau James J (Furlong & Manseau),  
show-case mfrs, 819 Market  
Mansell F & Co (Frederick Mansell),  
painters, 434 Pine  
Mansell Frederick (F Mansell & Co),  
434 Pine  
Manser Albert, liquors, NE cor Mis-  
sion and Steuart  
Mansfield M & Co, commission mer-  
chants, 238 Montgomery  
Mansfield Richard, groceries, 140 8th  
Mansiet James, carpenter, shop 524  
Vallejo  
Mansion House, Wm Perkins propr,  
961 and 963 Mission  
Manson James, blacksmith, 119 Beale  
Manson Nathaniel J, attorney-at-law,  
rooms 2 and 3, 421 Montgomery  
Mantel Henry, merchant tailor, 126  
Kearny  
**MANTELL FERDINAND** (Bernard  
& Mantell), 707 and 709 Sansome  
**MANTZ FRED C**, upholstering, 1616  
Pilk  
Manufacturers' Fire and Marine Insur-  
ance Co of Boston, Jennings & Still-  
mann agts, 317 California  
Manyard Earnest, bootmaker, 112  
Washington  
Marabell John, livery, 636 McAllister  
Maraski Charles, carpenter, 541 23d  
Maraski Mrs E, hardware, 109 Pacific  
Marchand C (Croce & Marchand), 622  
Clay  
Marchand Restaurant, P Priet propr,  
115 and 117 Dupont  
Marchant Mme, fancy goods, 1512 Polk  
Marchant Joseph, wood and coal, NE  
cor Front and Union  
Marchebout Auguste, upholsterer, 1117  
Dupont

Marchebout & Boudin (Magloire Mar-  
chebout and Lucien Boudin), import-  
ers and dealers wines and liquors, SE  
cor Folsom and 6th  
Marchebout Magloire (Marchebout &  
Boudin), SE cor Folsom and 6th  
Marchi John, fruit and vegetables,  
stalls 7, 9 and 11 Central Clay Street  
Market  
Marchio Frank (Mrs M Marchio & Son),  
6 Leidesdorff  
Marchio Mrs M (Mrs M Marchio & Son),  
6 Leidesdorff  
Marcou Claudius, laundry, 1424 Dupont  
Marcus A (S O Alexander & Co), 2 Bat-  
tery  
Marcus A J (S H Frank & Co), 406 and  
408 Battery  
Marcus George (Geo Marcus & Co), 304  
California  
**MARCUS GEO & CO** (Geo Marcus, F  
Hohwiesner) (successors to J Lowen-  
helm & Co), importers and commis-  
sion merchants, agents Transatlantic  
Fire Insurance Co of Hamburg, 304  
California  
Marcus Harris, varieties, 1238 Folsom  
Marcusa Max, ladies' underwear, 313  
Bush  
Marcuso H L, tailor, 613 Laguna  
Marey W G (Levi, Markley & Co), 109  
California  
**MARDER, LUSE & CO**, printers'  
materials and type foundry, Hugh  
Wallace manager, 528 Sacramento  
**MARDOFF A H**, butter and eggs, 37  
Centre Market  
**MARET VICTOR**, nurseryman and  
florist, 1000 Market  
Margetson T G J, agt for Robt Sher-  
wood, 309 California  
Margot J C, clothing, 132 Pacific  
Mariani A, bootmaker, 405 Broadway  
Mariani G D, hardware, 623 Pacific  
Mariani Stephen, groceries, 131 23d  
Maricich Luca & Co (L Maricich and D  
Mengola), saloon, 23 Vallejo  
Marincovici Martin, Vienna Restau-  
rant, SW cor 4th and Berry  
"Marine Directory and Register" (The),  
415 Montgomery  
Marine Insurance Co of London, Wil-  
liams, Diamond & Co, 202 Market  
Mariners' Church, cor Sacramento and  
Drum  
Mariners' Free Reading Room, 56 Sac-  
ramento  
Marino Domenico, fruits, 718 Green-  
wich  
Mariposa Land and Mining Co, L  
Leavitt sec, room 33, 309 Montgomery  
Markel John L, butcher, 1402 Stockton  
**MARKET EXCHANGE**, Henry  
Bentham proprietor, 538 Market

INSURE IN MUTUAL LIFE INSURANCE CO. OF NEW YORK, F. S. WINSTON, Presd. ASSETS, \$95,000,000.

234

San Francisco.

**H. WACHHORST'S** Selection of JEWELRY is the RAREST IN THE STATE **315 J Street, Sacramento, Cal.**

Market Inspector, J Wray  
**"MARKET REVIEW,"** John H Carmany & Co, 409 Washington  
 Market Street Car Stables, C B Gould supt, 438 Valencia  
 Market Street R R, C B Gould supt, foot of Market  
 Market Street Shoe Store, boots and shoes, 1222 Market  
 Markley Levi (Levi Markley & Co), 109 California  
 Markley Levi & Co (Levi Markley and W G Marcy), commission merchants, 109 California  
 Marks A, tailor, 715 Vallejo  
 Marks Adolph, dry and furnishing goods, 228 6th  
 Marks Adolph, general mdse, office 108 Battery  
 Marks August, outlery, 508 Commercial  
 Marks Emil, sec Doric Lodge F & A M, 121 Eddy  
 Marks Frederick, watchmaker and jeweler, SW cor Kearny and Montgomery ave  
 Marks Harris, tailor, 508 Valencia  
 Marks Hyma, junk, 643 3d  
 Marks J (Zadig, Wollberg & Co), 303 Montgomery  
 Marks Louis, furnishing goods, 18 6th  
**MARKS M**, oil clothing, 52 Clay  
 Marks Mannheim (Barnett & Marks), 199 Stevenson  
 Marks M H, hairdresser, 542 Clay  
 Marks Michael, junk, 426 6th  
 Marks Morris, furnishing goods, 450 3d  
 Marks Phillip H, tailor, 36 4th  
 Marks S, tailor, 227 Post  
**MARKS MRS S**, milliner, 214 6th  
 Marks Salmon, shoe factory, 87 Stevenson  
 Marks Samuel, assistant sec Pacific Mutual Life Insurance Co, 418 California  
 Marks Samuel, tailor, 110 Jackson  
 Marks Wm, furnishing goods, 785 Market  
 Markus Louis, furnishing goods, 1152 Market  
 Marlborough House, C Goodell propr, NW cor Folsom and 2d  
 Marley E J, painter, 1209 Fillmore  
 Marlock Fred, produce, 25 Centre Market  
**MARLOW JAMES**, proprietor Pacific Stables, brick fire-proof stables, plenty of light and air, boarding horses a specialty, 707 and 709 Jones  
 Marnelle Mrs, bakery, 1622 Mission  
 Maronde Charles, liquors, 650 Sacramento  
 Marquardsen E H J, furniture, 151-157 16th  
 Marquis John, architect, 39 Sutter

Marran Michael A, groceries, 332 and 334 4th and 401 3d  
**MARRIOTT F & SON** (Frederick and Frederick Marriott Jr), publishers "S F News Letter," 609 Merchant  
 Mars James N, mining, 45 Merchants' Exchange  
 Marsh Andrew J, short-hand reporter, 502 Washington  
 Marsh G T (G T Marsh & Co), 625 Market  
 Marsh G T & Co (G T Marsh and E Amaden), curiosities and art subjects, 625 Market  
 Marsh Henry F, mfrs' agt, 577 and 579 Market  
**MARSHALL ARTHUR**, riding academy and livery stables, 737 Folsom  
 Marshall Benjamin, physician, 905 Post  
 Marshall E C, attorney-at-law, 628 Montgomery  
**MARSHALL F C**, secretary American Detective, Collecting and Mercantile Agency, 214 Sansome  
 Marshall J D, bootmaker, 413 Hayes  
 Marshall Joe, liquors and restaurant, NE cor Polk and Sutter  
**MARSHALL JOHN** (Whitney & Marshall), 22 and 24 Fremont  
 Marshall Jos, oyster saloon, SE cor Sutter and Dupont  
 Marshall Jo (Marshall & Wilson), 505 East  
 Marshall Louis, stock broker, 304 Pine  
 Marshall M (M Manuel, Alves & Co), 417 Davis  
 Marshall Seth, mining, Grand Hotel  
 Marshall W A, sewing machines, 247 8th  
 Marshall & Wilson (Henry Wilson and Jo Marshall), liquors, 505 East  
 Marshutz & Cantrell, proprs National Iron Works, NE cor Main and Howard  
 Marshutz Leon C, National Iron Works, NW cor Main and Howard  
 Marsicano P, commission merchants, 421 Washington  
 Marsicano P (Tontano, Marsicano & Co), Brannan bet 7th and 8th  
 Marsili L (L Marsili & Co), 320 Broadway  
 Marsili L & Co (L Marsili and Omesto Tognotto), livery stable, 320 Broadway  
 Marston Mrs A M, electro and vapor baths, 850 Market  
**MARTELL JOHN**, gold and silver plater, manufacturer carriage hardware, lamps, etc, 623 Sacramento  
 Martens F, produce, butter and eggs, 57 and 58 Washington Market  
 Martens F & Co (F Martens), produce and commission merchants, 427 Front

**COMBLIN BROS., CARPET BEATING & RENOVATING WORKS, 333 GOLDEN GATE AVENUE (TYLER ST.) S.F.**

**FOR THE BEST FITTING SUIT OF CLOTHES go to JOE POHEIM, the Tailor.**

Martens F  
 Henry F  
 Martens F  
 Geary  
 Martens J  
 and Stei  
 Martens N  
 furnitur  
 Martenste  
 and H  
 Mills, S  
 Martenste  
 SW cor  
 Martha Lo  
 Eddy  
 Martial I  
 Broadwa  
 Martin A  
 way  
 Martin C  
 Californ  
 Martin C  
 Davis  
 Martin Ch  
 Pacific  
 Martin Ch  
 309-313  
 Martin Cl  
 Clay  
 Martin Cr  
 Martin D  
 Bush, 6  
 Martin D  
 (Malm),  
 and 622  
 Martin E  
 sale liqu  
 Martin E  
 N D of  
 send  
 Martin F  
 Martiu, F  
 and Lou  
 chants,  
 Martin F  
 Martin G  
 lejo  
 Martin H  
 Montgo  
 Martin M  
 Martin &  
 Thos R  
 Martin H  
 Martin M  
 Martin Jo  
 Front  
 Martin Jo  
 Martin Jo  
 Co, 34  
 Martin Jo  
 and 556  
 Martin J  
 Martin M  
 6th

FOR THE BEST FITTING SUIT OF CLOTHES go to JOE POHEIM, the Tailor.

Martens Fred & Co (Fred Martens and Henry Brauer), butchers, 1903 Geary  
 Martens Fred (Fred Martens & Co), 1903 Geary  
 Martens John, grocer, SW cor Geary and Steiner  
 Martens Nicholas, second-hand and new furniture, 1009 Howard  
 Martenstein & Deming (J Martenstein and H V Deming), National Flour Mills, SW cor Battery and Pacific  
 Martenstein J (Martenstein & Deming, SW cor Battery and Pacific  
 Martha Lodge L K of H, B B Hall, 121 Eddy  
 Martial Philippe, pork butcher, 706 Broadway  
 Martin A, machine shop, 608 Broadway  
 Martin Camilo, Spanish consul, 411½ California  
 Martin C H, saloon, SW cor Vallejo and Davis  
 Martin Charles (Giraud & Martin), 532 Pacific  
 Martin Charles (Martin, Feusier & Co), 309-313 Clay  
 Martin Clark (Martin & Horton), 545 Clay  
 Martin Crassalia, restaurant, 15 3d  
 Martin D S (D S Martin & Co), 234 Bush, 622 Market, and 2 Post  
 Martin D S & Co (D S Martin and C A Malm), mtrs of trunks, etc, 234 Bush and 622 Market  
 Martin E & Co (D V B Henarie), wholesale liquors, 408 Front  
 Martin E J Jr, asst general freight agt N D of S P R R, cor 4th and Townsend  
 Martin F A, collector, 511 Montgomery  
 Martin Feusier & Co (Charles Martin and Louis Feusier), commission merchants, 309-313 Clay  
 Martin F H, collector, 619 Keavny  
 Martin G & Co, wood and coal, 635 Vallejo  
 Martin H, collector and accountant, 606 Montgomery  
 Martiu Mrs H, varietics, 450 Tehama  
 Martiu & Horton (Clark Martin and Thos R Horton), liquors, 545 Clay  
 Martin Hugh, restaurant, 605 Davis  
 Martin Mrs J C, dressmaker, 481 Jessie  
 Martin John, port warden, room 12, 525 Front  
 Martin John, grocer, 1717 Jessie  
 Martin John, propr Union Pacific Salt Co, 34 and 216 Sacramento  
 Martin Joseph (Mountain Ice Co), 554 and 556 Mission  
 Martin J P, real estate, 305 Sansome  
 Martin Mrs K, fancy goods, Tehama nr 6th

Martin Louis, saloon, SE cor Stockton and Jackson  
 Martin M S, stock broker, 316 Montgomery  
 Martin Mrs Mary, groceries, cor Franklin and Fulton  
**MARTIN MRS MARY A**, physician, 810 Howard  
 Martin M S, stock broker, 318 Montgomery  
 Martin & Malm, trunk and valise makers, 622 Market  
 Martin Robert, saloon, 116 Montgomery avo  
 Martin Thomas, bootmaker, 1418 Pacific  
 Martin & Torry, wagon factory, 1604 Mission  
 Martin W H (W H Martin & Co), 26 Merchants' Exchange  
 Martin W H & Co) W H Martin and John Ballard), mining, 26 Merchants' Exchange  
 Martin White Mining Co, J J Scoville sec, room 59, 309 Montgomery  
 Martin Wm, boatman, 727 Davis  
 Martin Wm O H (Kehfiach, Martin & Co), 232½ Montgomery  
 Martinache N J, physician, 5½ Kearny  
 Martine August, boatbuilder, 5 Vallejo  
 Martineaut E D, physician, 650 Washington  
 Martinelli L, hay and grain, 11 and 13 Broadway  
 Martinelloin B, shoemaker, 113 Clark  
**MARTINET MRS J**, corsetmaker, 338 Sutter  
 Martinho A, barber, 113 Jackson  
 Martinon A, commission merchant and real estate, 511 Montgomery  
 Martinoni Emil (Buneman & Martinoni), 321 Battery  
 Martinovich Geo (Geo Martinovich & Co), 303 East  
 Martinovich Geo & Co (G Martinovich and Geo Gogcovich), coffee saloon, 303 East  
 Marvin F H (Rice & Co), 112-116 Geary  
 Marwedel C F, machinists' and engineers' supplies, 56 1st  
**MARWEDEL E H**, importer and manufacturer of window shades and fixtures, upholstery trimmings, etc, 54 Market  
 Marx Bros (Heinrich and Henry Marx), groceries, NW cor Shotwell and 23d  
 Marx Heinrich (Marx Bros), NW cor Shotwell and 23d  
 Marx Henry (Marx Bros), NW cor Shotwell and 23d  
 Marx Herman, junk, 643 3d  
 Marx Jacob, capitalist, room 45, 309 Montgomery  
 Marxen Julius, butcher, 208 Francisco

INSURE IN THE SUN INSURANCE CO., WHICH ADJUSTS AND PAYS ITS LOSSES PROMPTLY.

H. WACHORST'S Speciality in Fine Watches and Diamonds, Lockets, Etc. 315 J St., Sacramento, Cal.

Marye Geo T Jr (Geo T Marye & Son), 234 Montgomery  
 Marye Geo T (Geo T Marye & Son), pres S F Stock and Exchange Board, 327 Pine  
 Marye Geo T & Son (Geo T and Geo T Marye Jr), stock brokers, 234 Montgomery  
 Marysville Woolen Mills, Sachs, Heller & Co agts, SW cor Battery and Bush  
 Marzloff John, upholsterer, 1910 Powell  
 Maschio Chas A (V Maschio & Son), 127 7th  
 Maschio V & Son (Vincent and Chas A Maschio), wood and coal, 127 7th  
 Masero C, veterinary surgeon, 515 and 517 Green  
 Maskey Mrs M, confectionery, 605 Post  
 Mason Charles, British vice-consul, 319 California  
 Mason H L (A S Spence & Co), 537 Market  
 Mason James, notary public, 219 Sansome  
**MASON JOHN**, brewery, Chestnut bet Mason and Taylor  
 Mason John E, civil engineer, 306 Pine  
 Mason Mrs S A, dressmaking, 106 1/2 31  
**MASONIC BOARD OF RELIEF**, Harrison Jones secretary, Masonic Temple, NW cor Montgomery and Post  
 Masonic Cemetery, Masonic ave bet Turk and Fulton  
 Masonic Library, cor Post and Montgomery  
 "Masonic Monthly," cor Post and Montgomery  
 Masonic Temple, NW cor Post and Montgomery  
 Masounette Eugene (Masounette & Pavitza), 221 Leidesdorff  
 Masounette & Pavitza (Eugene Masounette and Jasper Pavitza), coffee saloon, 221 Leidesdorff  
 Mass A W (Mass & Von Dohren), 300 O'Farrell  
 Mass & Von Dohren (A W Mass and H P Von Dohren), groceries, NW cor O'Farrell and Mason  
 Massachusetts Benefit Association, G W Traver general agt, 26 New Montgomery  
 Massachusetts Consolidated Mining Co, A C Hammond sec, 401 California  
 Massat C (Labine & Massat), 641 Commercial  
**MASSEY ATKINS**, undertaker, 649 and 651 Sacramento  
 Massey Mrs F H, 1013 Market  
 Massey H W, mining supt, room 3, 330 Pine  
 Massey J A, assistant mgr Studebaker Bros Mfg Co, 31 Market

Massey Mrs S M, lodging-house, 1008 1/2 Market  
**MASSIE H C**, dentist, 19 6th  
 Massie Mrs K, dressmaking, 539 Valencia bet 16th and 17th  
 Masson Bros (F P and V B Masson), wholesale confectioners, 413 Commercial  
 Massone G, wagonmaker and blacksmith, 619-623 Front  
**MAST MISS KATIE** (Ford & Mast), 300 Post  
 Masten M K, real estate, 410 Montgomery  
 Masterson Chas, groceries, 1501 Larkin  
 Masterson Geo H & Wm, groceries, 138 8th  
**MASTICK, BELCHER & MASTICK** (E B Mastick, W C Belcher and J W Mastick), attorneys and counselors-at-law, 520 Montgomery  
**MASTICK E B** (Mastick, Belcher & Mastick), attorney and counselor-at-law, 520 Montgomery  
**MASTICK J W** (Mastick, Belcher & Mastick), attorney and counselor-at-law, 520 Montgomery  
 Mateador Moritz, cigars and tobacco, 625 Union  
 Mateucci Vannucci, groceries, 124 Pacific  
 Mathai & Son, grocery, cor 29th and Mission  
 Mathe Charles, groceries, 730 Bush  
 Mathens Dana H, Pacific Suspender Co, 35 2d  
 Mather & Co (S T Curtis, T N Wand and S H Mather), mining, 434 California  
 Mather Robert, variety store, 619 Mo-Allister  
 Mather S H (Mather & Co), 434 California  
 Mathews C H, painter, 56 Tehama  
**MATHEWS J H**, liquors, 643 Washington  
 Mathews J M, commission merchant, 113 Davis  
 Mathews John, saloon, 4 Jackson  
 Mathews Mrs Sarah A, fancy goods and bakery, 1629 Geary  
 Mathews Thomas, bootmaker, 1009 Battery  
 Mathews, see also Matthews  
 Mathewson T, physician, 619 Kearny  
 Mathieu A (Mathieu & Maison), 15 Trinity  
 Mathieu G & Son (G Mathieu Jr), watchmakers, 22 Stockton  
 Mathieu & Maison (A Mathieu and L Maison), repairers of jewelry, 15 Trinity  
 Matrovich M (F D Curtoni & Co), NE cor Turk and Larkin

The "NEW PATENT" AND "ROYAL ST. JOHN" SEWING MACHINES, No. 80 Second Street, San Francisco, Cal. C. SHAWL, General Agent.

ALLEN, JOE POHEIM, THE TAILOR, makes the BEST FITTING Clothes in the State. HARDW

Matson &  
 Baker  
 Matulich  
 263 3d  
 Mattat  
 Montg  
 Mattern  
 Gentry  
 Mattern  
 Moore  
 Gentry  
 Matteucc  
 Matthai  
 bet 29th  
 Matthew  
 Matthew  
 Matthews  
 mento  
**MATTH**  
 Washin  
**MATTH**  
 cian, 90  
 Matthew  
 Matthews  
 120 Sut  
 Matthews  
 rooms 1  
**MATTH**  
 Sayre a  
 and bu  
 5 1/2 Kear  
 Matthews  
 Matthey  
**MATTH**  
 maker,  
 Mathison  
 Matricevi  
 Mattoon  
 I Dang  
 502 Bat  
 Mattoon  
 da), 50  
**MATTO**  
**ING O**  
 (1878),  
 criptio  
 erinte  
 nan be  
 Mau Alb  
 Herrm  
 212 an  
 Mau C  
 more  
 Mau H  
 Marke  
 Manglein  
 Maune  
 Pine  
 Maurer  
 ket  
 Maurin  
 ket be  
 Maurin  
 Missio

JOE POHEIM, THE TAILOR, makes the BEST FITTING Clothes in the State.

Matson S S, bootmaker, NW Bush and Baker  
 Matulich A & Co (A Matulich), fruits, 263 3d  
 Mattat C G, cigars and tobacco, 316 Montgomery ave  
 Mattern Herman (Mattern & Moore), 42 Geary  
 Mattern & Moore (H Mattern and R Moore), leather and shoe findings, 42 Geary  
 Mattencio F & Co, grocers, 124 Pacific  
 Matthai John C H, blacksmith, Mission bet 29th and 30th  
 Matthew Henry, real estate, 611 Clay  
 Matthews Mrs, stationery, 1647 Mission  
 Matthews James, bootmaker, 527 Sacramento  
**MATTHEWS J H**, liquors, 643 Washington  
**MATTHEWS J MURRAY**, physician, 909 23d  
 Matthews Michael, produce, 211 8th  
 Matthews William, attorney-at-law, 120 Sutter  
 Matthews W R (W R Matthews & Co), rooms 1 and 2, 5½ Kearny  
**MATTHEWS W R & CO** (M S Sayre and W R Matthews), real estate and business agents, rooms 1 and 2 5½ Kearny  
 Matthews, see also Mathews  
 Matthey Robert, bakery, 1523 Mission  
**MATTHESEN MATTHIAS**, bootmaker, 203 7th  
 Matthison M, bootmaker, 642 Filbert  
 Matticevich N, liquors, 326 Washington  
 Mattoon & Danglada (J S Mattoon and I Danglada), custom house brokers, 502 Battery  
 Mattoon Joseph S (Mattoon & Danglada), 502 Battery  
**MATTULLATH MANUFACTURING CO** (The) (incorporated Oct 30, 1878), manufacturers of every description of cooperage, D B Brown superintendent, works 411 and 413 Brannan bet 7th and 8th  
 Mau Albert & Co (H Albert Mau and Herrmann J Sailer), wholesale grocers, 212 and 214 Market  
 Mau C, cigars and tobacco, 2028 Fillmore  
 Mau H Albert (Albert Mau & Co), 212 Market  
 Mangelin Mmc, hair store, 1324½ Polk  
 Maume M E, attorney-at-law, 330 Pine  
 Maurer L (Hemme & Maurer), 917 Market  
 Maurin J B, practical hatter, 1047 Market bet 6th and 7th  
 Maurin Julius, French teacher, 1221 Mission

Mausbach E (E Mausbach & Co), 26 and 28 Kearny  
 Mausback E & Co (E Mausbach and L A New), trimmings and laces, 26 and 28 Kearny  
 Mauser Albrecht, wines and liquors, NE cor Steuart and Mission  
 Mauser B T, physician, 200 Post  
 Mautz Albert (Möller & Mautz), 714 Montgomery  
 Mauvais Zeno, music and pianos, 749 Market  
 Mawson Geo S, insurance broker, 210 Sansome  
 Maxner George, bootmaker, 1017½ Clay  
 Maxson E (Maxson & Simmons), NE cor Stockton and Union  
 Maxson Frank, Crystal Soda Water Co, NE cor Stockton and Union  
 Maxson & Simmons (Frank Maxson and S R Simmons), Crystal Soda Water Co, NE cor Stockton and Union  
 Maxwell & Belden (Geo H Maxwell and Edwin S Belden), stenographers, room 66, 309 Montgomery  
 Maxwell Geo H (Maxwell & Belden), room 66, 309 Montgomery  
 Maxwell G R, receiving teller First National Gold Bank  
 Maxwell Miss Mary, teacher Valencia Primary School  
 Maxwell R T, physician, 400 Stockton  
 Maxwell T (Waterbury & Maxwell), 325 Turk  
 Maxwell W A, short-hand reporter, 604 Merchant  
 Maxwell & Waterbury, carpenters, 325 Turk  
 May Flumo Gravel Mining Co, J Morizio sec, 328 Montgomery  
 May Gustave, gasfitter, 847 Valencia  
 May Henry, capitalist, room 42, 309 Montgomery  
 May Joseph (Livingston & Co), 220 and 222 California  
**MAY MRS N E**, manager Silver Star House, NE cor Sansome and Pacific  
 May William, painter, 326 Pine  
 Maybelle Consolidated Mining Co, Wm J Taylor sec, room 25, 310 Pine  
 Mayberry Hall, Mission bet 20th and 21st  
 Mayer Bros (I H and M Mayer), commission merchants and propers "Commercial World," 121 California  
 Mayer Chas, mfr cloaks and suits, 569 Market and 145 Post  
 Mayer Chas, oyster house, Grand Central Market  
 Mayer Chrs C, wine cellar, 14th ave nr Railroad ave  
 Mayer Henry, merchant tailor, 109 Sutter  
 Mayer I H (Mayer Bros), 121 California

INSURE IN MUTUAL LIFE INSURANCE CO., OF NEW YORK, F. S. WINSTON, Prest. ASSETS, \$95,000,000.



JOE POHEIM, THE TAILOR. Suits made to order from \$20. 203 Montgomery & 724 Market.

McAtee Patrick, saloon, 803 and 805 Kearny  
 McAulay T (Mountain Ice Co), 554 and 556 Mission  
**McAULIFFE F T & CO**, coffin manufacturers, 514 and 516 8th  
 McAvoy Thos, hotel, 414 Folsom  
**McBEAN PETER McG** (Gladding, McBean & Co), 1310 Market  
 McBoyle A & Co (A McBoyle), druggist, 504 Washington  
 McBride & Cluin (D McBride and Ed F Cluin), commission merchants, 117 Drumm  
 McBride D (McBride & Cluin), 117 Drumm  
 McCabe Mrs, dressmaker, 506 Bryant  
 McCabe Barney, groceries, cor Jessie and Anthony  
 McCabe Hugh, furniture, 128 4th  
 McCabe John Cooper, 105 Oregon  
**McCABE JOHN H**, theatrical agent, 223 Kearny  
 McCabe Miss K, dressmaker, 506 Bryant  
 McCabe M A & Co (Mrs M A McCabe and T C Simmonds), proprs City Warehouse, cor Sansome and Lombard  
**McCABE OWEN**, feathers, hair mattresses and pillow manufacturer, warehouse 921 Market  
**McCAFFERTY MRS B**, livery stable, 1615 Market  
**McCAFFERTY WILLIAM**, livery stable, 2417 Mission  
 McCaffrey P H, livery stable, 1125 Howard  
 McCahon George, painter, 124 4th  
 McCall J G, agt New York, Lake Erie & Western R R, 603 Market  
 McCallion J J (Looney & McCallion), 140 2d  
 McCallum C, tailor, 622 Clay  
 McCans Mrs Maria, bakery, 143 3d  
**McCAN P**, Domestic sewing machine, 215 4th  
**McCANN M**, commission merchant, 214 Sansome  
 McCann Owen, stevedore, cor Pacific and East  
 McCarmack & Quinn, Western Flour Mills, cor California and Battery  
 McCarmick J F, plumber and gasfitter, 313 1/2 Sutter  
 McCarrick Miss K, milliner, 126 Kearny  
 McCarron Cochran (Browne & McCarron), 1035 Folsom  
 McCarthy & Bassett (T H McCarthy and Henry Bassett), commission merchants, 216 Washington  
**MCCARTHY BROS & CO** (E W McCarthy, D Callaghan and John McCarthy), coffee, teas and spices, and manufacturers of Donnelly's Yeast Powder, 119 and 121 Front

McCarthy Chas P, plumber and gasfitter, 1219 Fillmore  
 McCarthy D, treas United Workmen's Co-operative Boot and Shoe Co, 416 Market  
 McCarthy Daniel, bootmaker, 1003 Folsom  
 McCarthy D J, books and stationery, 1128 Folsom  
 McCarthy E W (McCarthy Bros & Co), 119 Front  
 McCarthy James, glass cutting, 10 Stevenson  
 McCarthy J J, accountant, 74 Montgomery Block  
 McCarthy John (McCarthy Bros & Co), 119 Front  
 McCarthy John, bakery, 1124 Harrison  
 McCarthy John, grocery, 896 Dolores  
 McCarthy J T, cigars and tobacco, cor Montgomery ave and Kearny  
 McCarthy Justin, bootmaker, cor 31st and Mission  
 McCarthy & O'Connor (Patrick McCarthy and John O'Connor), livery stable, 355 Tehama  
 McCarthy P, bootmaker, 222 Jackson  
 McCarthy Patrick (McCarthy & O'Connor), 355 Tehama  
 McCarthy & Rogers (Wm McCarthy and John Rogers), boarding-house, 17 Vallejo  
 McCarthy T H (McCarthy & Bassett), 216 Washington  
 McCarthy Timothy, liquors, 2500 Mission  
 McCarthy Tim, groceries, 656 Natoma  
 McCarthy Timothy F (Cartan, McCarthy & Co), 511 and 513 Sacramento  
 McCarthy William (McCarthy & Rogers), 17 Vallejo  
 McCarthy's Hall, Pacific bet Powell and Mason  
 McCarty Chas, boarding-house, 710 Front  
 McCarty Daniel, livery stable, 608 Howard  
 McCarty Danl, stoves and tinware, 931 1/2 Market  
 McCarty David, groceries, cor 19th and Florida  
 McCarty J (Kennedy & McCarty), 612 Howard  
 McCarty Jas, butcher, 323 3d  
 McCarty James, horseshoer, 107 Oregon  
 McCarty James, fruit, cor 18th and Castro  
 McCarty L P, publisher "Pacific Coast Postal Index" and "McCarty's Statistician," 502 Taylor  
 McCaskie J F, variety, 1520 Dolores  
 McCauley W A, propr Clarendon House, 574 Folsom  
 McCaull M, carpenter, 63 Green

INSURE IN THE SUN INSURANCE CO., IT HAS THE SHORTEST & SIMPLEST FORM OF POLICY.



**H. WACHHORST** Has a Magnificent Assortment of CHAINS, CHATELAINES, etc. 315 J Street, Sacramento, Cal.

McCausland W K (Dewitt & McCausland), 320 Jackson  
 McCeney Julius C, attorney-at-law, 604 Commercial  
 McClelan & Guthrie, boarding stable, wood and coal, 1925 Bush  
 McClellan John, wagonmaker, 1048 Mission  
**McCLELLAN R GUY**, attorney-at-law, 523 Kearny  
 McClelland J C, wharfinger section 2, Seawall  
 McClellan W J, painter and painter's material, 439 Hayes  
 McClinton Mining Co, W H Lent sec, room 62, 309 Montgomery  
 McCloskey Mrs A, groceries, 70 West Mission  
 McCloskey & Duval (James McCloskey and Eli Duval), horseshoers, 407 4th  
 McCloskey & Groom, gasfitters and plumbers, 713 Turk  
 McCloskey James (J P Sweeney & Co), 409 and 411 Davis  
 McCloskey James (McCloskey & Duval), 407 4th  
 McCloskey M, blacksmith, NE cor Tyler and Leavenworth  
 McCloskey P, wood and coal, 405 4th  
 McCloskey Patrick, horseshoer, 2214 Mission  
 McClung J W, see The Company of Associated Stock Brokers, 327 Pine  
 McClure A T, physician, 21 Powell  
**MCCLURE DAVID** (McClure & Dwinelle), 526 Montgomery  
**MCCLURE & DWINELLE** (David McClure and Samuel H Dwinelle), attorneys-at-law, 526 Montgomery  
 McClure Penuel (Rountree & McClure), 404 Front  
 McCollam Mrs C A (Thomas W McCollam & Co), 208 Clay  
 McCollam Thomas W & Co (Mrs C A McCollam and George Tasheira), wholesale fish, 203 Clay  
 McComb John, collector and note broker, 402 Montgomery  
**MCCONAUGHY D E**, agent Goshen Sweeper and Wringer Company, 242 3d  
 McCooey James, groceries, cor 15th and Minna  
 McCooey Owen, groceries, 961 Bryant bet 6th and 7th  
 McCord James (McCord & Scott), 221 Ellis  
 McCord James, supt Market Street Railroad, cor Sutter and Larkin  
 McCord John (Scott & McCord), Pier 21 Steuart  
 McCord & Scott (James McCord and Thos Scott), livery stables, 221 and 225 Ellis

McCormack Edward, hairdresser, 1741 Mission  
 McCormack John, groceries, NE cor Tyler and Jones  
 McCormack John (McCormack & Quinne), 232 California  
 McCormack J W, insurance agt, 324 California  
**MCCORMACK & QUINNE** (John McCormack and James Quinne), commission merchants, Western Flouring Mills, 232 California  
 McCormick Bros (J A and F L McCormick), job printers, 622 Clay  
 McCormick & Delaney (Frank H McCormick and Frederick N Delaney), shipping and commission merchants, agts Lick Paper Co, California Bag Co, and Remington Paper Co, 109 California  
 McCormick Frank H (McCormick & Delaney), 109 California  
 McCormick F L (McCormick Bros), 622 Clay  
 McCormick Mrs H, human hair goods, 342 3d  
 McCormick Hugh, groceries, NW cor Filbert and Taylor  
 McCormick J (McCormick, Lewis & Co), 233 Beale  
**MCCORMICK JOHN**, manufacturer of ladies' and gents' boots and shoes, 805 Bryant near 6th  
 McCormick J A (McCormick Bros), 622 Clay  
 McCormick J F, plumber, 313 1/2 Sutter  
 McCormick J W, insurance agt, 324 California  
 McCormick, Lewis & Co (T A and J McCormick and Oscar Lewis), Industrial Iron Works, 233 and 235 Beale  
 McCormick Pat, groceries, cor Sierra and Georgia, Potrero  
 McCormick S J, mgr and editor "The Monitor," 622 Clay  
 McCormick Thomas A (McCormick, Lewis & Co), Industrial Iron Works, 233 and 235 Beale  
 McCormick W H, marble works, 827 Market  
**MCCORMICK W L** (Dunham, Carrigan & Co), 107 Front  
 McCoy C L, mining sec, room 16, 309 Montgomery  
 McCoy Henry J, sec Young Men's Christian Association, 232 Sutter  
 McCoy Patrick, groceries, SE cor Howard and 8th  
 McCracken Arthur (Menzie, Bingham & Co), 512 and 514 Battery  
 McCreagh Thos, groceries, 919 Harrison  
 McCreigh's Hall, Harrison bet 5th and 6th

**THE "NEW REMINGTON" AND "ROYAL SEWING" SEWING MACHINES, No. 30 Second Street, San Francisco, Cal.**

**PRISON CELLS, Cemetery Fences, etc., CALVIN NUTTING & SON.**

**FOR THE BEST FITTING SUIT OF CLOTHES go to JOE POHEIM, the Tailor.**

ALLEN.  
 McCrum  
 McCryst  
 4th  
 McCulloch  
 534 C  
 McCullo  
 1111 F  
 McCullou  
 (ough),  
 McCully  
 McCurdy  
 10 Ste  
 McCurrie  
 Society  
 McCurry  
 124 7th  
 McCutche  
 Californ  
 McDaniel  
 Pacific  
 McDauna  
 road av  
 McDavitt  
 Sacram  
 McDavitt  
 Broadw  
 McDermot  
 McDermot  
 McDerm  
 McDermot  
 ture fra  
 McDermot  
 Road nr  
 McDermot  
 McDermot  
 24th and  
**MCDEVITT**  
 McDevitt  
 McDevitt  
 Polk  
 McDona'd  
 McDonald  
 McDonald  
 13 We  
 McDonald  
 McDonald  
 deputy  
 McDonald  
 Henry V  
 Stable,  
 McDonald  
 brook),  
 McDonald  
 ket  
 McDonald  
 116 Was  
 McDonald  
 McDonald  
 gomery  
 McDonald  
 McDonald  
 Montgor  
 McDonald

**HARDW**

For THE BEST FITTING SUIT OF CLOTHES go to JOE POHEM, the Tailor.

McCrum Hugh (Sroufe & McCrum), 210 Market  
 McCrystle Chas, merchant tailor, 217 4th  
 McCulchen Edward J, attorney-at-law, 534 California  
 McCullough Mrs Catherine, groceries, 1111 Howard  
 McCullough Peter (Green & McCullough), 1113 Folsom  
 McCully John, saloon, 122 2d  
 McCurdy J C, mill and mining supplies, 10 Stevenson  
 McCurrie J P, sec British Benevolent Society of California, 531 California  
 McCurry James, fruits and vegetables, 124 7th  
 McCutchen E J, attorney-at-law, 534 California  
 McDaniels Mrs A, dressmaking, 1006 Pacific  
 McDannal George, druggist, cor Railroad ave and 11th  
 McDavitt Phillip, lodging-house, 12 Sacramento  
 McDavitt Mrs Sarah, confectionery, 220 Broadway  
 McDermott B F, groceries, 31 Ritch  
 McDermott Bros (James and George McDermott), butchers, 142 8th  
 McDermott J, looking-glasses and picture frames, 1113 Market  
 McDermott Robert, saloon, San Bruno Road nr 26th  
 McDermott Thos, lodgings, 26 Turk  
 McDermott Wm P, physician, SW cor 24th and Bartlett  
**McDEVITT D**, junk, 204 Drumm  
 McDevitt James, bakery, 504 Minna  
 McDevitt Mrs S A, dressmaker, 1430 Polk  
 McDona'd A, musician, 12 Hunt  
 McDonald D, druggist, 1003 Stockton  
 McDonald & Gray, livery stable, 11 and 13 Webb  
 McDonald J C, bootmaker, 536 16th  
 McDonald J F (J F McDonald & Co), deputy street aupt, 11 and 13 Webb  
 McDonald J F & Co (J F McDonald and Henry W Gray), proprs Santa Clara Stable, 11 and 13 Webb  
 McDonald John (McDonald & Philbrook), SW cor 6th and Market  
 McDonald John T, saloon, 1266 Market  
 McDonald J W (O'Neill & McDonald), 116 Washington  
 McDonald J W, fruits, 2544 Folsom  
 McDonald J W, contractor, 234 Montgomery  
 McDonald M, liquors, 1633 Market  
 McDonald Mrs M, millinery, NE cor Montgomery and Vallejo  
 McDonald M J, mining, 310 Pine

McDonald M J, liquors, 728 Brannan bet 6th and 7th, cor Boardman Place  
 McDonald Patrick A, wood and coal, 809 Folsom  
 McDonald & Philbrook (John McDonald and A K Philbrook), liquors, SW cor 6th and Market  
 McDonald Richard liquors, NE cor Union and Hyde  
**McDONALD R H**, president Pacific Bank, cor Pine and Sansome  
 McDonald W Smith, blacksmith, shipyard foot of 6th  
 McDonnell Jas J, druggist, cor Market and 6th  
 McDonnell J P (Basson & McDonnell), 2604 and 2606 Mission  
 McDonnell M, real estate, 841 Market  
 McDonnell P, poultry, Bay City Market  
 McDonogh A D, liquors, 909 1/2 Folsom  
 McDonogh Jas, commission merchant, 212 Washington  
 McDonough Thomas, saloon, 325 Sansome  
 McDougall B (B McDougall & Son), architects, 330 Pine  
 McDougall B & Son (B and C C McDougall), architects, 330 Pine  
 McDougall C C (B McDougall & Son), 330 Pine  
 McDougall M C, saloon, NW cor 14th and King  
 McDougall Samuel P, saloon, SE cor 4th and King  
 McDowell & Arguello (Saml McDowell and — Arguello), San Francisco carpet beating machines, 1321 and 1323 Market  
 McDowell George, whitener and plasterer, 803 Folsom  
 McDowell, Gould & Co, carpet beating machine, 1321 and 1323 Market  
 McDowell Major General Irvin, Army Building, 36-38 New Montgomery  
 McDowell Samuel (McDowell & Arguello), 1321 and 1323 Market  
 McDowell Wm, show cards, 814 Dupont and 16th bet Guerrero and Valencia  
 McDuffey E A (Sharpe & Co), 28 Market  
**McEACHREN BEN D**, Pioneer Looking-glass and Picture-frame Manufactory, 132 Main  
 McEachren & Rowe, proprs Pioneer Looking-glass and Picture-frame Mfy, 132 Main  
 McElhinny P H, attorney-at-law, and collector, 715 Clay  
 McElligott Thomas, groceries, 719 Pacific  
 McElrath J E, attorney-at-law, 230 Montgomery

MUTUAL LIFE INSURANCE CO., OF NEW YORK, A. R. FORBES, General Agent. 214 SANSOME ST., S. F.

HARDWOOD LUMBER & WAGON STOCK, WHITE BRON, 13 & 15 Main and 14 & 16 Spear St., S. F.

**H. WACHHORST, Jeweler, 315 J Street, Sacramento, Sign of the Town Clock**

McElroy Gravel Mining Co (The), Lillie Louis sec, 607 Washington  
 McElroy James B, druggist, SE cor 24th and Alabama  
 McElroy J G, physician, 822 Howard  
 McElroy Mrs K, bakery, 1407 1/2 Folsom  
 McElroy & Magner (P J McElroy and Mat Magner), groceries, 518 and 520 4th  
 McElroy P J (McElroy & Magner), 518 and 520 4th  
 McElroy Robert, real estate, room 7, Phelan Block  
 McEntel T M, attorney-at-law, 520 Montgomery  
 McEvoy Miss M A, dressmaker, 435 Jessie  
 McEvoy Thomas, boarding-house, 414 Folsom  
 McEwen W L, deputy U S marshal, room 45, U S Appraiser's Building  
 McEwen, see also MacEwen  
 McFeely M, painter, 2027 Fillmore  
 McGann James, liquors, 557 4th  
 McGann P H, hats and caps and hat mfr, 103 6th  
 McGary E, capitalist, 310 Pine  
 McGary E Jr (Allen, McGary & Co), 322 and 324 Front  
 McGearry Miss A Eliza, milliner, 240 1/2 6th  
 McGee Thomas, commission merchant, 325 Davis  
 McGee, see also Magee  
 McGeoghegan John T, mining sec, 318 Pine  
 McGilbrey James, confectionery, 1126 Larkin  
 McGill Henry M, attorney-at-law, rooms 20 and 21, 309 Montgomery  
 McGill Hugh, wood and coal, 110 and 112 Clara  
 McGill Joseph, artist, 126 Kearny  
 McGilvray J B, receiver Sutter Street R R, 1044 Sutter  
 McGinn Annie, stamping, 218 O'Farrell  
 McGinn James, undertaker, 863 Market  
 McGinnis Edward, groceries, SW cor 24th and Alabama  
 McGinnes Hall, cor 24th and Alabama  
 McGinnis T, harness and saddles, 775 Market  
 McGlauffin Lewis W (Bent & Co), 18 California  
 McGlynn Patrick (McGlynn & Sophey), 126 4th  
 McGlynn Peter J, general passenger and ticket agt S F & N P R R, 430 California  
 McGlynn & Sophey (P McGlynn and J Sophey), livery stable, 126 4th  
 McGovern Chas C, physician, 9 Geary  
 McGovern Mrs H, bakery, 1934 Mission

McGovern Phil, saloon, NE cor Kearny and Geary and 330 6th  
 McGovern P J, groceries, 2925 16th  
 McGovern P J & Co (P J McGovern), groceries, 2925 and 2927 16th  
 McGovern Robert, barber, 131 3d  
 McGowan James, stair builder, 223 Mission  
 McGowan John, variety store, 352 3d  
 McGowan Mrs J E, dressmaker, 428 Sutter  
 McGowan Mrs Sarah, groceries, 156 Clara  
 McGrane H (McGrane & Co), 874 Folsom  
 McGrane II & Co (H McGrane and J Dever), groceries, 874 Folsom  
 McGrath & Bro (Wm and Peter McGrath), marble works, 1061 Market bet 6th and 7th  
**McGRATH EDWARD**, marble work, monuments and headstones, 935 Market  
 McGrath Owen, wood and coal, Mission nr 26th  
 McGrath Patrick F, bakery, 135 5th  
 McGrath Peter (McGrath & Bro), 1061 Market bet 6th and 7th  
 McGrath W (McGrath & Bro), 1061 Market bet 6th and 7th  
 McGrath Wm, mattresses, lounges, etc, 1015 Folsom  
 McGraw E W, attorney-at-law, 318 California  
 McGreal Patrick, stone yard, cor 10th and Harrison  
 McGreal Patrick, groceries, 500 7th  
 McGregal Duncan, lodging-house, 127 2d  
 McGregor James, saloon, 242 Brannan  
 McGrorey Thos, liquors, 36 2d  
 McGruder Mrs (Kennedy & McGruder), 915 Market  
 McGuffy Mrs Maggie, bakery, cor 28th and Dolores  
 McGuire Arthur, stair builder, 726-730 Bryant  
 McGuire & Diamond (John McGuire and Patrick Diamond), poultry, stalls 63 and 64 Centre Market  
 McGuire Henry, groceries, 1415 Church  
 McGuire John (McGuire & Diamond), stalls 63 and 64 Centre Market  
 McGurie Philip, grocery, cor Valencia and Ridley  
 McGurk John (McGurk & Russell), 850 Howard  
 McGurk & Russell (John McGurk and E T Russell Jr), livery stable, 850 Howard  
 McGurran Mrs A, propr Koster House, 205 3d  
 McGurran Arthur (Monahan & McGurran), 434 Pine  
 McHenry Danl, groceries, cor Columbia and 25th

**CONKLIN BROS., PACIFIC STEAM CARPET BEATING, ALSO WHITENING. 333 TYLER ST. S. F.**

**CALVIN NUTTING & SON,** Tubular Wheelbarrows, Bolt and Bridge Work, 267 Main Street, San Francisco.

**JOE POHEIM, THE TAILOR, makes the BEST FITTING Clothes in the State.**

McHenry and Ta  
 McHenry and com  
 McHugh  
 McHugh cor Bea  
 McHugh  
 Japan a  
 McHugh l  
 McHugh & Wareho  
 Mollwain Market  
 McInerney and Lag  
**McINERNEY** Co, room  
 McInerney son  
 McInerney  
 McInnes J and carpe  
 kin and l  
 McIntire V 246 Sutte  
 McIntyre Clay and  
**McINTYRE** Dramatic  
 ery  
 McIntyre W

(L M Mc)

*M*

(L M McKen  
 238 Montg

**McKENZIE** dealer in I  
 monuments  
 avenue  
 McKennie W  
 Coal Co, S  
 McKeeown W  
 6th  
 McKernan T  
 ave and N  
**McKERRON**  
 327 Sutter

**HARDWOOD**

JOE POHEIM, THE TAILOR, makes the BEST FITTING Clothes in the State.

INSURE IN THE SUN INSURANCE CO., WHICH ADJUSTS AND PAYS ITS LOSSES PROMPTLY.

McHenry J, parcel express, cor Market and Taylor  
 McHenry S & Co (S McHenry), produce and commission merchants, 425 Front  
 McHugh James, wood and coal, 448 7th  
 McHugh John (McHugh & Pirrie), NE cor Beale and Bryant  
 McHugh John (Jennings & Co), cor Japan and Townsend  
 McHugh Patrick, saloon, 208 1st  
 McHugh & Pirrie, proprs Beale Street Warehouse, cor Beale and Bryant  
 Mollwain John, butcher, Grand Arcade Market  
 McInerney J J, groceries, SE cor Oak and Laguna  
**McINERNEY THOS** (Thos Moran & Co), room 1, 605 Sacramento  
 McLaerny M, dairy produce, 940 Harrison  
 McInerney Thomas, blacksmith, 23 Tyler  
 McInnes J H, hardware and varieties and carpenter, 813 and 923-927 Larkin and 1007 Post  
 McIntire Wm, plumber and gasfitter, 246 Sutter  
 McIntyre John B, book-bindery, 423 Clay and 422 Commercial  
**McINTYRE WM**, publisher "The Dramatic Brevities," 526 Montgomery  
 McIntyre Wm, plumber, 246 Sutter

McKann E, fruit stand, 208 Broadway  
 McKaune Henry, bellows factory, 566 Mission  
 McKay Angus, wholesale groceries and general mdse, 427 Davis  
 McKay & Co, lumber, 4 California  
 McKay David, capitalist, 215 Sansome  
 McKee John (Tallant & Co), NE cor California and Battery  
 McKee John, treas Pacific Club, 204 Montgomery  
 McKee O H (Whittemore & McKee), attorney-at-law, 318 Pine  
**McKEE ROBERT** (Shea, Bocqueraz & McKee), SW cor Front and Jackson  
 McKee Samuel (Samuel McKee & Co), 307 Montgomery  
 McKee S B, justice supreme court, cor Stockton and O'Farrell  
 McKee Samuel & Co (Samuel McKee and A Kraus), stock brokers, 307 Montgomery  
 McKellar Donald, agt Jordan's Pneumatic Washing Machine, 2734 Mission  
 McKenna & Greany (Michael Greany and Michael F McKenna), hay and grain, 205 Drumm  
 McKenna Michael F (McKenna & Greany), 205 Drumm  
**McKENNEY H M**, cashier "The Daily Report" Publishing Co, 238 Montgomery

*McKenney L. M.*

(L M McKenney & Co), office 238 Montgomery, S F, res 689 24th, Oakland

*McKenney L. M. & Co*

(L M McKenney), publishers **McKENNEY'S PACIFIC COAST DIRECTORY** 238 Montgomery, San Francisco, and 689 24th, Oakland

**McKENZIE CHARLES**, importer and dealer in Italian marble and granite monuments, corner Bush and Central avenue  
 McKenzie William, mgr Geary Street Coal Co, 819 Geary  
 McKeown Wm, stoves and tinware, 511 6th  
 McKernan Thomas, blacksmith, cor 14th ave and N  
**McKERRON JOHN A**, harnessmaker, 327 Sutter

**McKEUNE HENRY**, proprietor San Francisco Bellows Factory, 566 Mission  
 McKew John, coal and wood, 431 Union  
 McKewen P, plumber, 111 Ellis  
 McKewen T, carpenter, Point Lobos ave nr I O O F Cemetery  
 McKibben Mrs H, lodgings, 1020 Market  
 McKibbin Thomas, patent wheelbarrows, 110 Main  
**McKINLAY A**, agent Bank of British North America, 221 Sansome

**H. WACHHORST** Has a Magnificent Assortment of CHAINS, CHATELAINES, etc. 315 J Street, Sacramento, Cal.

McKinley B F, agt Sutter Street Coal Co, 1109 Sutter  
 McKinley James, real estate, 321 Montgomery  
 McKlune Barna (Strivner & McKinne), attorney-at-law, 328 Montgomery  
 McKinney G, bootmaker, 47 Sacramento  
 McKinnie Murray, wood carver, 2d floor, 413 Mission  
**McKINNON J J** (Preston & McKinnon), pier 5 Steuart  
 McKinnon Thomas (Patterson & McKinnon), 2122 Fillmore  
**McKINSTRY A.** (Lamar & McKinstry), attorney-at-law, 126 Kearny  
 McKinstry E W, justice supreme court, cor Stockton and O'Farrell  
 McKittrick (Bowman & McKittrick), 308 4th  
 McKnight Mrs Annie, dressmaker, 986 Howard  
 McKoon Hosmer P, attorney-at-law, 328 Montgomery  
**McLAIN A F**, dentist, 103 Stockton  
 McLane & Co (J H McLane), employment office, 240 Sutter  
 McLane L, capitalist, 318 California  
 McLaughlin Catherine, liquors, Greenwich bet Baker and Broderick  
 McLaughlin Charles, capitalist, 16 Montgomery ave  
 McLaughlin Mrs M, fancy goods, 129 11th  
 McLaughlin M A, physician, cor Railroad and 12th ave  
 McLaughlin Wm, saloon, King bet 2d and 3d  
 McLaughlin W H, drugs, cor 26th and Mission and 22d and Folsom  
 McLay Geo B, physician, 2430 Mission  
 McLean A A, job printer, 646 Market  
 McLean Mrs & Co, employment office, 240 Sutter  
 McLean D, physician, 324 Sutter  
**McLEAN ROBERT A**, physician and surgeon, Professor of Surgery University of California, 603 Merchant cor Montgomery  
 McLean Wm (Baily & McLean), 533 Commercial  
 McLeenan Charles, bootmaker, cor Butte and Kentucky  
 McLellan & Guthrie, milkmen, 35 Eddy  
 McLellan's Diphtheria Remedy, Wm Statham & Co, 763 Mission  
 McLennan D, physician, 229 Kearny  
 McLennan Donald, mgr Golden Gate Woolen Mill, cor Butte and Bryant  
 McLennan Frank P, propr Wool Scouring Factory, 426 Townsend  
 McLeod Angus, saloon, 5 Morton  
 McLeod Daniel Jr (E H Jones & Co), 535 Market

McLeod Geo (Larkins & Co), 631 and 633 Howard  
 McLeod Hugh R, cigars and tobacco, 544 4th  
 McLerie H J, carpenter, 638 Market  
 McLoughlin Hugh, stair builder, 136 Main  
 McMahan Mrs, bakery, 2503 Mission  
**McMAHON B.** butcher, 737 Brannan bet 6th and 7th  
 McMahan James, collector, room 28, 506 Battery  
 McMahan James, bootmaker, 253 8th  
 McMahan James, bootmaker, 1151 Folsom  
 McMahan Jas C, variety, 1205 Folsom  
 McMahan J B, harnessmaker, 219 Ellis  
 McMahan John, dry goods and furnishing goods, 224 6th  
 McMahan Tom, farmer, cor 7th ave and N  
 McMann James, fruit, vegetables, &c, 413 East  
 McMann J H, varieties, 525 Davis  
 McMann Wm, wood and coal, SW cor Polk and Washington  
 McMaster John, junk, 246 Spear  
 McMenomey James, undertaker, 1057 Mission bet 6th and 7th  
 McMenomey J H, butcher, 8 and 9 California Market  
 McMillan Bros (John and Chas McMillan), photographers, 8 6th  
 McMillan Charles (McMillan Bros), 8 6th  
 McMillan D, physician, 245 8th  
 McMillan Donald, mfr syrups, cordials and extracts, 714 Front  
 McMillan John (McMillan Bros), 8 6th  
 McMillen & Little Mac Mining Co, J Morizio sec, 328 Montgomery  
 McMullen Frank, sec Grangers' Bank of California, NE cor California and Davis  
 McMullen F P, attorney-at-law, room 22, 214 Sansome (moved from 240 Montgomery)  
 McMullen J, mgr San Francisco Bridge Co, 10 California  
 McMullen L G, wood and coal, hay and grain, cor Point Lobos ave and William  
 McMurray J P (Kellet & McMurray), 763 Market  
 McMurray Val O (Naughton & McMurray), 126 Kearny  
 McMurray P, groceries, 83 Brady  
 McNally & Blattner (Jas McNally and Nick Blattner), Russ House carriages  
 McNally & Hawkins (L McNally), gas fixtures, 607 Market  
 McNally James (McNally & Blattner), Russ House  
 McNally L (McNally & Hawkins), 607 Market

The "ROYAL ST. JOHN" SEWING MACHINE, No. 30 Second Street, San Francisco, Cal.

**CALVIN NUTTING & SON,** Manufacturers all kinds IRON WORK, 227 Main Street, San Francisco.

**JOE POHEIM, THE TAILOR.** Suits made to order from \$20. 203 Montgomery & 724 Market.

**McNALL** stationer, Valencia  
 McNamar 5th  
 McNamar  
 McNamar  
 McNamar 1244 M  
 McNear C  
 sion m  
 California  
 McVee D  
 Office, C  
**McNEIL**  
 Howard  
 McNeill J  
 405 Fro  
 McNess J  
 billiard  
**McNEVL**  
 veyor, 4  
 McNicoll  
 15th and  
 McNiece J  
 and Jack  
 McNier Ja  
 McNulty  
 City Ha  
 McNulty C  
 43, 506 I  
 McNulty P  
 Sutter  
 McNutt W  
 ery  
**McPART**  
 wines,  
 Pacific a  
 McPherso  
 bet 24th  
**McPHER**  
 & Co), G  
**McPHER**  
 Moody,  
 McPher  
 underw  
 McPherso  
 McPherso  
 Powell  
**McPHER**  
 lan Pla  
 Sutter  
**McPHER**  
 James  
 off Polk  
 McPherso  
 chant,  
**McPHU**  
 McPhu  
**McFIKE**  
 Pike a  
 neys-at  
**McPIK**  
 522 M

**HARDW**

**JOE POHEIM, THE TAILOR.** Suits made to order from \$20. 203 Montgomery & 724 Market.

**McNALLY WM**, fancy goods, books, stationery and furnishing goods, 845 Valencia  
**McNamara A**, boot and shoe mfr, 12 5th  
**McNamara D**, saloon, 705 Battery  
**McNamara John**, saloon, 846 Howard  
**McNamara Michael**, boots and shoes, 1244 Market  
**McNear Geo W**, shipping and commission merchant and grain dealer, 20 California  
**McNee Duncan**, chief clerk U S Land Office, 610 Commercial  
**McNEIL DANIEL**, blacksmith, 834 Howard  
**McNeill John** (Adams, McNeill & Co), 405 Front  
**McNess James J**, mgr Baldwin bar and billiard saloon, Baldwin Hotel  
**McNEVIN EDMUND**, marine surveyor, 404 and 406 Beale  
**McNicoll John**, photographer, SE cor 15th and Mission  
**McNiece J W**, saloon, NW cor Kearny and Jackson  
**McNier James**, saloon, 821 Kearny  
**McNulty B**, deputy county clerk, New City Hall  
**McNulty Chas A**, attorney-at-law, room 43, 506 Battery  
**McNulty P F**, mfr boots and shoes, 230 Sutter  
**McNutt W F**, physician, 121 Montgomery  
**McPARTLAND DANIEL**, groceries, wines, liquors and cigars, SW cor Pacific and Leavenworth  
**McPherson G E**, physician, Bartlett bet 24th and Valencia  
**McPHERSON G W** (G W McPherson & Co), 608 Market  
**McPHERSON G W & CO** (Geo Moody, Geo W Townsend and Geo W McPherson), manufacturers shirts and underwear, 608 Market  
**McPherson John**, saloon, 26 Steuart  
**McPherson Mrs M**, dressmaker, 108 1/2 Powell  
**McPHERSON S H**, collector, 14 1/2 Harlan Place, off Dupont, bet Bush and Sutter  
**McPHERSON WILLIAM**, agent for James Morison, hygeist, 105 Austin, off Polk  
**McPherson Wm**, grain commission merchant, 22 California  
**McPHUN WM JR** (Hartshorn & McPhun), 861 Market  
**McPIKE & BONNEY** (Henry C McPike and Franklin J Bonney), attorneys-at-law, 522 Montgomery  
**McPIKE HENRY C**, attorney-at-law, 522 Montgomery

**McQuarrie Mrs Louise**, dressmaker, 2821 Mission  
**McRaith J D**, groceries, 356 Jessie  
**McShane John**, groceries, 1160 Folsom  
**McSPARREN ARCHIBALD**, proprietor baths, 304 Post  
**McSweeney Mrs**, bakery, 1035 Market  
**McSweeney Mrs M**, variety, 1631 Market  
**McSwegan E** (H Scott & Co), 138 4th  
**McTernan Mrs Catherine**, grocery, cor 20th and Sanchez  
**McTigue S**, groceries, 214 5th  
**McVea James**, upholsterer, 713 Stockton  
**McVEIGH P J**, wines, liquors and cigars, 500 Ellis  
**McVicker Chas** (McVicker & Roohe), NW cor 3d and Townsend  
**McVicker & Roohe** (Chas McVicker and Thos B Roohe), stonecutters, NW cor 3d and Townsend  
**McWain Chas**, barber, 2257 Mission  
**McWilliams Geo**, real estate agt, 208 Montgomery  
**Meacham D K**, wood and coal, 2735 Mission  
**Mead C H Jr**, harnessmaker and saddler, 5 Tyler and 1204 Market  
**Mead Chas H Sr**, harnessmaker, SE cor Jackson and Front  
**Mead Mrs Kate**, dressmaker, 326 Tyler  
**Mead L G** (Mead & Runyon), 225 Washington  
**MEAD L R**, secretary Risdon Iron and Locomotive Works, SE cor Howard and Beale  
**Mead & Runyon** (L G Mead and Henry A Runyon), commission merchants, 225 Washington  
**Mead W H**, propr City Iron Works, 26 and 28 Fremont  
**MEAD WM H**, Pacific Coast traveling agent Union Pacific, Texas Pacific, and Atchison, Topeka & Santa Fe Railways, 1 Montgomery  
**Meade Geo W & Co** (Geo W Meade and Blitz W Paxton), wholesale provisions and dried fruits, 217 and 219 Market  
**Meade John**, saloon, 1646 Mission  
**Meagher J J**, collector, 607 Montgomery  
**Meagher Wm F**, boots and shoes, 111 Geary  
**Meany & Shea**, liquors, 806 3d  
**Mearns J L**, physician and health officer, 14 O'Farrell  
**Mearns James**, stationery, 1500 Powell  
**Mecartney Amos**, capitalist, 6 Montgomery ave  
**MECHANICS' FOUNDRY**, John C Quinn president, Chas S Smith secretary, Geo W Kelley business manager, 213-219 1st  
**Mechanics' Hall**, cor 1st and Stevenson

**INSURE IN MUTUAL LIFE INSURANCE CO., OF NEW YORK, F. S. WINSTON, Pres.** ASSETS, \$95,000,000.

**HARDWOOD LUMBER, WHITE BROS.** 18 & 15 Main and 14 & 16 Spear St., S. F. Black Walnut, Spanish Cedar, Veneers.

**H. WACHHORST** Has an Endless Variety of Rings from Solid Gold to COSTLY DIAMOND SETTING. **315 J St., Sacramento.**

Mechanics' Industrial Exhibition, J H Culver sec, 27 Post  
 Mechanics' Institute Building, 27 Post  
**MECHANICS' INSTITUTE LIBRARY**, Horace Wilson librarian, 27 Post  
 Mechanics' Insurance Co of New York, E D Farnsworth & Son agts, 219 Sansome  
**MECHANICS' MILLS**, Wells, Russell & Co, cor Mission and Fremont  
 Mechanics' Pavilion, cor Larkin and Grove nr New City Hall  
 Mecredy John J, contractor and builder, 632 Washington  
 Medau G H, hairdresser, 922 Kearny  
**MEDAU J & P** (John and Peter Medau), cigars and tobacco, 201 Montgomery ave  
 Medauw J J H & Son (J J H and Julius H Medauw), liquors, 968 and 970 Folsom  
 Medauw Julius H (J J H Medauw & Son), 968 and 970 Folsom  
 Medical College of the Pacific, 115 Haight  
 Medovich & Sorich (T C Medovich and A Sorich), restaurant, 5 Brook  
 Medovich T C (Medovich & Sorich), 5 Brook  
 Mee James, attorney-at-law, 622 Clay  
 Mee James (J B White & Co), 318 Pine  
 Mee Joseph, attorney-at-law, 622 Clay  
 Meegan Henry, liquors, SW cor Sacramento and Montgomery  
 Meehan Charles, plumber and gasfitter, 652 Sacramento  
**MEEHAN J J**, saloon, SE cor Howard and 2d  
 Meehan Martin, groceries, 35 Louisa  
 Meeker George C, architect, 408 California  
 Meeker Miss Mabel, teacher Valencia Primary School  
 Meeker W A, Excelsior Mill Co, s s Bryant nr 5th  
 Meeks W, attorney-at-law, 436 Montgomery  
 Meese Constant (Clot & Meese), 129 and 131 Fremont  
**MEESE HERMANN** (Bach, Meese & Co), 321 Montgomery  
**MEFRET XAVIER**, music teacher and secretaire Francaise Societe and French and English Institute, 714 Broadway and 510 Jackson  
 Meger Simon (W Abrams & Co), 229 6th  
 Moghell Joseph (Nauman & Co), 204 Clay  
 Megilligan W B, milkman, 35 Eddy  
 Meherin Bros (Michael J and Dennis J Meherin), commission merchants, 525 Front

Meherin Dennis J (Meherin Bros), 525 Front  
 Meherin Mark M (Farrell & Meherin), 1313 Broderick  
 Meherin Michael J (Meherin Bros), 525 Front  
 Meherin Thos, seedsman and florist, 516 Battery  
 Mehnert Ernest, bootmaker, 112 Washington  
 Mehrtens August (Brumerster & Mehrtens), NW cor Leavenworth and California  
**MEHRTENS BROS** (Richard and John Mehrtens), groceries, SW cor Market and 11th  
 Mehrtens J H, groceries, 1541 Polk  
**MEHRTENS JOHN** (Mehrtens Bros), SW cor 11th and Market  
**MEHRTENS RICHARD** (Mehrtens Bros), SW cor 11th and Market  
 Mehrtens Richard, groceries, 1239 Mission  
 Meier, see also Meyer, Myer and Maier  
 Meier J, bootmaker, 835 Pacific  
 Meier Louis H, saloon, cor 7th ave and N  
**MEIERDIERKS CHRISTIAN**, wines, liquors, groceries and cigars, 416 O'Farrell  
 Meiggs' Wharf Co, J H Sayre sec, 330 Pine  
 Meighan Mrs R A, bakery, 1425 Polk  
 Meilandt John, restaurant and liquors, 799 4th  
 Meinberg J Moritz, saloon, 736 Montgomery  
 Meinberger V, barber, 4 Leidesdorff  
 Meincko Fred, saloon, SW cor 26th and Mission  
 Meinecke Chas (Chas Meinecke & Co), 314 Sacramento  
 Meinecke Chas & Co (Chas Meinecke and J K C Portman), wholesale liquors, 314 Sacramento  
 Meinhardt F W, carriage trimmer and saddler, 23 7  
**MEINKE J F & CO** (J F Meinke), agents Hamburg American Packet Co, 401 California  
 Meininger L, notary public, 366 Montgomery and 217 Turk  
 Meir Geo, carpenter, 1226 Eddy  
 Meisel H A, groceries, NE cor Union and Montgomery  
 Meisel H C, groceries, NE cor 15th and Dolores  
**MEISTER M** (Meister & Schilling), 862 Harrison  
**MEISTER & SCHILLING** (M Meister and Wm Schilling), coopers, 862 Harrison  
 Meiyer C, groceries, cor Point Lobos ave and Cook

**CONKLIN BROS., PACIFIC STEAM CARPET BEATING, ALSO WHITENING. 333 TYLER ST., S. F.**

**JOE POHEIM, THE TAILOR, 724 Market and 208 Montgomery Streets, S. F.**

**MEJASSO** ciste Fran fornia  
**MUKLEN** Restaurant  
**MEL GEOE** Insurance California  
 Melczar Wm California  
 Melczar Wm California  
 Rosenberg and comm fornia  
**MELONE J & Co**, Pleasanton California  
 Melonson A 1060 Howa  
 Melliss D E 508 Montg  
 Melrose Ker Co, 136 Su  
 Melse E G, li  
 Melsing Gust Memorial (P Railroad av  
 Mencarini Da 12 1/2 4th  
 Mendell Ge engineers u Kearny  
 Mendelson B imp'rters fornia  
 Mendelson E fornia  
 Mendelson S fornia  
 Mendes D, li  
 Mendheim M Montgomer  
 Mendioudou and Hy F chant  
 Mendioudou 532 Mercha  
 Mendler Joh  
 Mendler Mrs  
 Mendocino L 40 Californ  
 Mendoza A, j  
 Menesini V Broadway  
 Mengel John,  
 Menges Henr  
 Mengola D Vallejo  
 Monke A (H ington Mar  
 Menke Henr and Francis

JOE POHEIM, THE TAILOR, 724 Market and 203 Montgomery Streets, S. F.

**MEJASSON LEON**, president La Societe Francaise D'Epargnes, 534 California  
**MEKLEN FELIX**, proprietor Cable Restaurant, 1539 Geary  
**MEL GEORGE**, manager Le Cercle Fire Insurance Company of Paris, 435 California  
 Melzer Wm (Wm Melzer & Co), 123 California  
 Melzer Wm & Co (Wm Melzer and M Rosenberg), agts Potrero Distillery, and commission merchants, 123 California  
**MELONE DRURY** (R B Woodward & Co), and general manager Lake Pleasanton Water Co, 411 and 418 California  
 Melonson Alfred (Brown & Melonson), 1060 Howard bet 6th and 7th  
 Melliss D E, civil and mining engineer, 508 Montgomery  
 Melrose Kenneth (W K Vanderslice & Co), 136 Sutter  
 Melse E G, liquors, 653 Washington  
 Melsing Gustav, bakery, 120 3d  
 Memorial (Presbyterian), 18th ave nr Railroad ave, South San Francisco  
 Mencarini Dammaino, plaster ornaments, 12 1/2 4th  
 Mendell Geo H, lieutenant-colonel engineers United States Army, 533 Kearny  
 Mendelson Bros (S and J Mendelson), importers of Japanese goods, 36 California  
 Mendelson Elcan, clothier, 233 Pacific  
 Mendelson J (Mendelson Bros), 36 California  
 Mendelson S (Mendelson Bros), 36 California  
 Mendes D, liquors, 341 6th  
 Mendheim M (Unger & Mendheim), 210 Montgomery  
 Mendiondou B & Co (B Mendiondou and Hy F Tyson), liquors, 532 Merchant  
 Mendiondou B (B Mendiondou & Co), 532 Merchant  
 Mendler John, paperhanger, 617 Geary  
 Mendler Mrs W, dressmaker, 617 Geary  
 Mendocino Lumber Co, J B Ford pres, 40 California  
 Mendoza A, jeweler, 417 Broadway  
 Mensini Victorio, butcher, SE cor Broadway and Stockton  
 Mengel John, meats, 46 Centro Market  
 Menges Henry, saloon, 215 3d  
 Mengola D (L Mariciclo & Co) 23 Vallejo  
 Menke A (H P Hixson & Co), Washington Market  
 Menke Henry, grocer, NW cor Mason and Francisco

Menke J F & Co, agts Hamburg American Packet Co, 401 California  
 Menne Alb (Sachau & Menne), 26 and 28 Turk  
 Menomy Walter B, mfr sewer and chimney pipes, SW cor Pine and Kearny  
 Mentel Wm, groceries, 632 Broadway  
 Mentz C H, druggist, SE cor Polk and Sacramento  
 Mentz J H (J H Mentz & Co), 544 1st  
 Mentz J H & Co (J H Mentz and H F Hegeler), Excelsior Restaurant, 544 1st  
 Menu J H, real estate, 609 Sacramento  
 Menzies, Bingham & Co (Stewart Menzies, Henry Bingham and A McCracken), stevedores, 512 and 514 Battery  
 Menzies Stewart (Menzies, Bingham & Co), 512 and 514 Battery  
 Menzies Thomas (Falkner, Bell & Co), 430 California  
 Merani Emilio, bootmaker, 1409 Dupont  
 Merani Lazar, bootmaker, 814 Front  
 Mercado Mrs Mary R (Mercado & Schoof), lithographers and printers, 518 Clay  
 Mercado & Schoof (Mrs Mary R Mercado and Gerh Schoof), lithographers and printers, 518 Clay  
**MERCANTILE ADVERTISING CO**, George W McPherson manager, 608 Market  
 Mercantile Agency, The Bradstreet Co, 230 California  
 Mercantile Agency (The), R G Dunn & Co, 320 California  
**MERCANTILE AGENCY (THE COMMERCIAL AGENCY)**, Edwards, Pickens & Fulton proprietors, SW cor California and Sansome  
**MERCANTILE LIBRARY ASSOCIATION**, A E Whitaker librarian, 216 Bush  
 Mercantile Library Hall, 216 Bush nr Sansome  
 Mercantile Lunch, Charles Claffey propr, 212 Sansome  
 Mercer M A, candy, 518 Kearny  
 Mercer Robert J, real estate, 513 California  
**MERCHANT C**, proprietor Adelaide Market, 1915 Fillmore bet Bush and Pine  
 Merchant C H (Dean & Co), 22 California  
**MERCHANT PUBLISHING CO**, A D Bell proprietor, 323 Front  
 Merchants' Dispatch, H C Hinman agt, 411 California  
 Merchants' Dry Docks, Bryant bet Main and Spear

SUN INSURANCE CO., IS THE FAVORITE FIRE AND MARINE COMPANY ON THE COAST.



H. WACHHORST  
Invites Attention to his GENUINE  
STERLING SILVERWARE.  
315 J St., Sacramento, Cal.

Merchants' Exchange Association, James A Coolidge sec, SW cor California and Leidesdorff  
Merchants' Exchange Bank, bankers, 320 Sansome  
Merchants' Exchange Building, SW cor California and Leidesdorff  
**MERCHANTS' EXCHANGE SALOON**, E Phillips proprietor, 21 Leidesdorff  
Merchants' Insurance Co (The) of Newark, Jacobs & Easton, general agts, 216 Sansome  
Merchants' Line of Packets, Jones & Co agts, 121 and 123 Market  
Merchants' Overland Express, 436 Montgomery  
Merchants' Tow-boat Line, H R White capt, pier 17 Steuart  
Merchants' Trade Union and Collection Agency, H P Moreal mgr, 402 Montgomery  
Mercier E, liquors, NW cor Folsom and 7th  
Meredith J H (Craig & Meredith), attorney-at-law, 328 Montgomery  
Merel R, barber, 628 Broadway  
Merguire J L, Standard Box Co, SW cor Bryant and 5th  
Merkel August (Frey & Merkel), 911 Larkin  
Merkelbach Wm, butcher, stall 13 S F Market  
Merkens Claus (Smith & Merkens), 10 Washington  
**MERKLE CHRIS**, varnisher and polisher, 1636 Sacramento  
Merle Charles F, merchandise broker and commission merchant, 202 California  
Merle Isidore, mgr J Caire, hardware, 528 Broadway  
**MERRELL I L**, Asbestos roofing and paints and materials, Soapstone Mastic Roofing and paints, 316 Townsend near 4th, office 22 California  
Merriam Otis W, capitalist, 240 Montgomery  
Merrick Mrs John, fruits and vegetables, 1059 Howard bet 6th and 7th  
Merrida Miss A, hairdresser, 1130 Pacific  
Merrill George B, attorney-at-law, 310 Pine  
Merrill J C & Co (John C Merrill), shipping and commission merchants and agts Honolulu Regular Dispatch Line Packets, 204 California  
Merrill J F & C (Holbrook, Merrill & Stetson), SE cor Market and Beale  
Merrill Mrs Johanna, baker, 428 3d  
Merrill John C (J C Merrill & Co), 204 California

Merrill Mrs N, confectionery, 1004 Stockton  
Merrill P, carpet-beating, 453 Stevenson  
Merrill S, treas California Furniture Mfg Co, 220-226 Bush  
Merritt James B, mgr California Fuse Association, 35 Market  
Merritt Samuel, capitalist, 22 California  
**MERRY, FAULL & CO** (W L Merry and William Faull), pork and provision packers, 125 and 127 California  
Merry W L (Merry, Faull & Co), 125 California  
Merry W L, second vice-pres Board of Trade of S F, 202 Market  
**MERSEREAU A S**, carriagemaking and painting, 1927 Mission near 16th  
Mersing J B, groceries, NW cor 8th and Folsom  
Merten A F (Merten, Moffitt & Co), 313 and 320 Clay  
Merten, Moffitt & Co (Thomas S Moffitt, A F Merten, Geo A Story and H I Coon), Mfg Co, 318 and 320 Clay  
Mertes Mrs Mary E, lodging-house, 23 Jessie  
Mervy & Co, chemists, SW cor Pacific and Hyde and 434 Montgomery ave  
**MERWIN PARKER J**, commission merchant, office room A, 659 Clay, res 313 Capp  
Merz Wm, groceries, SE cor Sutter and Powell  
Merzbach Felix H, attorney-at-law, 426 California  
Mesick R S, attorney-at-law, room 60, 309 Montgomery  
**MESSAGER ETIENNE**, ladies' and children's cloaks and suits, 211 Dupont  
Messer Nathaniel T, stock broker, 313 Montgomery  
Messersmith J L, toys and varieties, 2501 Mission  
Messing Rev Dr A J, minister Congregation Beth Israel, Turk bet Taylor and Jones  
Messner L (Messner & Serres), 402 Pacific  
Messner & Serres (L Messner and J Serres), bakery, 402 Pacific  
**METHODIST BOOK DEPOSITORY**, Rev J B Hill agent, 1041 Market  
M E Church, Rev Dr McCrackin pastor, 15th ave nr P  
Metallic Equator Consolidated Mining Co, William Willis sec, room 29, 309 Montgomery  
Metastazio A (Metastazio & Co), 1823 Powell  
Metastazio & Co (Alexander Metastazio and G Ratto), wood and coal, 1823 Powell

THE "NEW REMINGTON" SEWING MACHINE, No. 30 Second Street, San Francisco, Cal. C. SHAW, General Agent.

For THE BEST FITTING SUIT OF CLOTHES go to JOE POHEIM, the Tailor.

Metcalf  
Prima  
Metcalfe  
Montg  
Metcalfe  
Metropol  
Metropol  
226 Pa  
"Metropol  
Jessie  
Metropol  
prop, r  
Metropol  
Esche  
**METR**  
**WORB**  
GHI p  
Metropol  
New M  
Metropol  
of New  
agts, 2  
Metropol  
mgr, 15  
**METRO**  
Church  
5th and  
Metzger  
paper,  
Metzler's  
Metzner v  
Market  
Meusdor  
Son), 8  
Meusdor  
Son), 12  
Meusdor  
Meusd  
**MEUSS**  
ter and  
635-637  
**MEUSS**  
and us  
material  
Bush, b  
Market  
Meux J P  
fornia  
Mexican  
general  
Mexican  
L Mc  
gomery  
Mexican  
mercial  
mgrs, 56  
Mexia J  
Battery  
Mexico, C  
tery  
Meyenbor  
Pacific  
Meyer, 6  
Meier

FOR THE BEST FITTING SUIT OF CLOTHES go to JOE POHEIM, the Tailor.

Metcalfe Miss Mary, teacher Valencia Primary School  
 Metcalfe James B, attorney-at-law, 230 Montgomery  
 Metcalfe Peter, capitalist, 418 Geary  
 Metropole Insurance Co, 310 California  
 Metropolitan Bakery, D Stumpf propr, 226 Pacific  
 "Metropolitan Banner," cor 5th and Jessie  
 Metropolitan Foundry, Curtis Tobey propr, 228 and 230 Fremont  
 Metropolitan Loan Association, Otto Esche sec, 320 Sansome  
**METROPOLITAN MARBLE WORKS, ANDREW PATTEN-GHI** proprietor, 1235 Market  
 Metropolitan Market, cor Mission and Now Montgomery  
 Metropolitan Plate Glass Insurance Co of New York, E D Farnsworth & Son agts, 219 Sansome  
 Metropolitan Restaurant, M Pieper mgr, 154 and 156 2d  
**METROPOLITAN TEMPLE** (Baptist Church), Rev I S Kalloch pastor, cor 5th and Jessie  
 Metzger Louis, books, stationery and paper, 322 Sansome  
 Metzler's Hall, 715 Greenwich  
 Metzner Wm (Brown & Metzner), 549 Market  
 Meusdorffer H C (J C Meusdorffer & Son), 810 Market  
 Meusdorffer J C (J C Meusdorffer & Son), hatters, 810 Market  
 Meusdorffer J C & Son (J C and H C Meusdorffer), hatters, 810 Market  
**MEUSSDORFFER KONRAD**, hatter and hats and caps, 15 Kearny and 635-637 Commercial  
**MEUSSDORFFER M**, manufacturer and importer of hats, caps and hat materials, NE cor Montgomery and Bush, branch 404 Kearny, factory 416 Market  
 Meux J P (Saffold & Meux), 434 California  
 Mexican Colonization Co, J E Clements general agt, 506 Battery  
 Mexican Gold and Silver Mining Co, C L McCoy sec, room 16, 309 Montgomery  
 Mexican Information Bureau and Commercial Agency, J E Clements & Co mgrs, 506 Battery  
 Mexia J Carlos, Mexican consul, 506 Battery  
 Mexico, Consul of, J C Mexia, 506 Battery  
 Meyenborg August, groceries, SE cor Pacific and Front  
 Meyer, see also Myer, Maier and Meier

Meyer A (Meyer & Akmann), 16 Sacramento  
 Meyer A (Schwartz, Husing & Meyer), 1 Market  
 Meyer Mrs A, bakery, 159 16th  
 Meyer Albert, bootmaker, 543 Hayes  
 Meyer A & Bro (Albert and Adolph Meyer), liquors, wood and coal, SW cor Geary and Broderick  
 Meyer & Akmann (A Meyer and W Akmann), groceries, 16 Sacramento  
 Meyer August (Meyer & Dabelstein), 1012 Market and 28½ 1st  
 Meyer August, bootmakers, 2126 Fillmore  
 Meyer Bernard, meat market, 839 Geary  
 Meyer Bros & Co (Peter and Louis Meyer), wholesale grocers, 412 Front  
 Meyer B J, tailor, 430 6th  
 Meyer C H (C H Meyer & Bros), rec New York  
 Meyer Charles, dry goods, retail, 1227 Stockton  
 Meyer Charles, groceries, SW cor Geary and Steiner  
 Meyer C H & Bros (C H, L C, and M C Meyer), wholesale hats and caps, 28 and 30 Sansome  
 Meyer Chris (H Warmouth & Co), 321 4th  
 Meyer Christ (Henry Warmouth & Co), 514 Grove  
 Meyer Constant (W Cohen & Co), 13 and 15 Battery  
 Meyer & Dabelstein (August Meyer and Henry Dabelstein), cigars and tobacco, 1012 Market  
 Meyer Daniel (Daniel, Jonas and Matthias Meyer), commission merchant, 212 Pine  
 Meyer Daniel, pres Geary Street Railroad Co, NE cor Geary and Buchanan  
 Meyer Diedrick, groceries, NW cor 11th and Howard  
 Meyer Dietrich, liquors, NW cor Fillmore and Greenwich  
 Meyer E, nurseryman and florist, 31 Geary  
**MEYER EM & CO** (Emanuel Meyer), importers of wines and liquors, 33 Sutter  
**MEYER EMANUEL** (Em Meyer & Co), 3 Sutter  
 Meyer F Aug (F M L Peters & Co), 207 Montgomery  
 Meyer F R, pres San Francisco Lodge Sons of Hermann, 510 Bush  
 Meyer F R, saloon, 225 Pacific  
 Meyer F W, cigars, 5 Leidesdorff  
 Meyer G, saloon, 1749 Mission, Turin Verein Hall  
 Meyer H (Blome & Co), liquors, 3 Clay  
 Meyer Henry, paper-hanging, 407 O'Farrell

MUTUAL LIFE INSURANCE CO., OF NEW YORK, F. S. WINSTON, Presi. CHEAPEST AND BEST. See Adv. Page.

**H. WACHHORST** Repairs Watches, Chronometers and Clocks at Short Notice. **315 J Street, Sacramento, Cal.**

**ODD FELLOWS' SUPPLIES, Flags, Banners, etc., at NORCROSS & CO., Masonic Temple, No. 6 Post Street, S. F.**

250 San Francisco.

**MEYER HENRY**, liquors, SE cor 4th and Brannan  
 Meyer Henry, saloon, 724 Front  
 Meyer Herman (Pope & Meyer), 1141 Pacific  
 Meyer H L E (Meyer, Wilson & Co), 212 Battery  
**MEYER J G H**, ivory goods, 320 Kearny and 417 and 419 Mission  
 Meyer John H, groceries, 1334 Howard  
 Meyer John L, liquors, 800 Mission  
 Meyer Joseph, merchant tailor, 430 6th  
 Meyer Jonas (Daniel Meyer), 212 Pine  
**MEYER JOHN N**, proprietor Hotel Rhein, 909 Kearny  
 Meyer L C (U H Meyer & Bros), 28 and 30 Sansome  
 Meyer Louis, gents' furnishing goods, 513 Kearny  
 Meyer Louis (Meyer Bros & Co), 412 Front  
 Meyer M C (C H Meyer & Bros), 28 and 30 Sansome  
 Meyer M D (Meyer & Wiebusch), 1525 Mission  
 Meyer M D, grocer, SW cor Washington and Stockton  
**MEYER MARTIN S**, attorney-at-law, rooms 38 and 39, 330 Pine  
 Meyer Matthias (Daniel Meyer), 212 Pine  
 Meyer Matthias, tailor, 1511 Mason  
 Meyer Nathan (Lieves Bros & Co), 14 and 16 Fremont  
 Meyer N L, Enterprise Brewery, 2015-2019 Folsom  
 Meyer Peter (Meyer Bros & Co), 412 Front  
 Meyer T Lemmen, consul Costa Rica, 320 Sansome  
 Meyer & Walker (L Meyer and J Walker), merchant tailors, 908 Market  
 Meyer W, liquors, SW cor Montgomery and California  
 Meyer William, sec Chebra Bikur Chol-im, 121 Eddy  
 Meyer Wm, cigar mfr, 217 11th  
 Meyer William, restaurant, 9 Drumm  
 Meyer William, florist, 339 Bush  
 Meyer William, dry goods, 1113 1/2 Stockton  
 Meyer William, saloon, NW cor Beale and Mission  
 Meyer, Wilson & Co (H L E Meyer and John Wilson), shipping and commission merchants, 212 Battery  
 Meyer & Wiebusch (M D Meyer and Henry Wiebusch), grocers, 1525 Mission  
 Meyerbeck Solomon, groceries, SE cor Mason and Green  
 Meyerfeld J (Seibenbauer, Meyerfeld & Co), 222 Battery

Meyerfeld M Jr (Seibenbauer, Meyerfeld & Co), 222 Battery  
 Meyerink, Russ & Co, commission merchants, 525 Sansome  
 Meyerink John O (Russ, Meyerink & Co), 525 Sansome  
**MEYERS ADOLPH**, musical instruments, Italian strings, etc, 633 Washington  
 Meyers Ben (Meyers Bros), 30 Clark  
 Meyers Bros (Ben and R Meyers), blacksmiths, 30 Clark  
 Meyers Chas (Simmons & Meyers), 17 Howard  
 Meyers Edward, attorney-at-law, 207 Sansome  
 Meyers G L, laundry, 308 Bush  
 Meyers Henry, groceries, SW cor Laguna and Geary  
 Meyers J, merchant tailor, 501 Kearny  
 Meyers J, 'tailors' and dressmakers' trimmings, 40 O'Farrell  
 Meyers Jacob, tailor, 605 Commercial  
 Meyers L, bakery, 211 Sutter  
 Meyers' Restaurant, 211 Sutter  
 Meyers R (Meyers Bros), 30 Clark  
 Meyers Robert C, physician and druggist, NW cor Union and Powell  
 Meyers S (H Abrams & Co) 238 4th  
 Meyersfeld M (Falkenstein & Co), NE cor Battery and Sacramento  
 Meyerstein C (Levinsohn & Meyerstein), 117 and 119 Sansome  
**MEYERSTEIN JOSEPH**, flour sacks, 124 Commercial  
 Meyerstein L (Meyerstein, Lowenberg & Co), 109 Sansome  
 Meyerstein, Lowenberg & Co (L Meyerstein, I Lowenberg and Gus Simon), mfrs gents' furnishing goods, 109 Sansome  
 Mhoon J B (Flournoy, Mhoon & Flournoy), 7 Montgomery ave  
 Michael C, clothing, 126 3d  
 Michael G, boots and shoes, 132 3d  
 Michael S, tailor, 117 Leidesdorff  
 Michaels A, tailor, 209 4th  
 Michaels Henry, groceries, junction Valencia and Mission  
 Michaels Henry (Langley & Michaels), 101 Front  
 Michaelson L, livery stable, 610 Mission  
 Michalitschke A (Michalitschke Bros & Co), 239, 601 and 603 Kearny and 201 California  
 Michalitschke Bros & Co (A and J Michalitschke and A Lewis), mfrs and importers of cigars and tobacco, 239, 601 and 603 Kearny and 201 California  
 Michalitschke Chas, cigars and tobacco, 64 3d  
 Michaud J (Pinson & Michaud), 210 Montgomery ave

**CONKLIN BROS., CARPET BEATING & RENOVATING WORKS, 333 GOLDEN GATE AVENUE (TYLER ST.) S. F.**

**JOE POHEIM, THE TAILOR. Suits made to order from \$20. 203 Montgomery & 724 Market.**

**CALVIN NUTTING & SON, Manufacturers all kinds IRON WORK, 227 Main Street, San Francisco.**

**ALLEN, TUG**

**MICHEL L**  
 Michellet C F  
 Michelletti B  
 cletti), but  
 Michelletti J  
 pont and F  
 Michels A V  
 Co), 7 and  
 Michels L M  
 Co), reside  
**MICHELS,**  
 (A W Mich  
 M Michel  
 goods, 7 ar  
 Michels Leo  
 Battery  
 Michelsen M  
 dy and H  
 Michelsen N  
 Michelsohn  
 Michelsen,  
 B W Brow  
 pork-pack  
 Michelsen I  
 308 Front  
 Michales —  
 campment  
 Men, 510  
**MICHIGA**  
 Williams  
 Market  
**MICHIGA**  
 Be Dell a  
**MICHIGA**  
 BeDell a  
 Middlehoff  
 Middle Hill  
 ver sec,  
 Middlemas  
 and Wr  
 Steuart  
 Middlemas  
 pier 19  
 Middleton  
 ship cha  
 Middleton  
 Sansom  
 Middleton  
 116 Mo  
 Middleton  
 uel Mi  
 eers, 11  
 Middleto  
 521 Fr  
 Middleto  
 1230 V  
 Middleto  
 (Son),  
 Midon F  
 Mierson  
 828 an  
**MIRRA**  
 Miers  
 clothi

**HARDV**

**MICHEL LILLE**, saloon, 1413 Dupont  
 Michelet C F, repacker, 802 Montgomery  
 Micheletti Bros (Peter and — Mich-  
 eletti), butchers, 1528 Dupont  
 Michelletti Peter, butcher, SE cor Du-  
 pont and Filbert  
 Michels A W (Michels, Friedlander &  
 Co), 7 and 9 Battery  
 Michels L M (Michels, Friedlander &  
 Co), residence N Y  
**MICHEL'S, FRIEDLANDER & CO**  
 (A W Michels, M Friedlander, and L  
 M Michels), furnishing and fancy  
 goods, 7 and 9 Battery  
 Michels Leopold (Weil & Michels), 8  
 Battery  
 Michelsen M, livery stable, NE cor Ed-  
 dy and Hyde  
 Michelsen Nicholas, artist, 104 Kearny  
 Michelson A, dry goods, 2029 Fillmore  
 Michelsen, Brown & Co (E Michelsen,  
 B W Brown and D Roth), wholesale  
 pork-packers, 308-312 Front  
 Michelsen E (Michelsen, Brown & Co),  
 308 Front  
 Michales —, Chief Yerba Buena En-  
 campment, Independent Order of Red  
 Men, 510 Bush  
**MICHIGAN BAR POTTERY**, J B  
 Williams proprietor, 945 and 947  
 Market  
**MICHIGAN CENTRAL R R**, Wm  
 Be Dell agent, 22 Montgomery  
**MICHIGAN SOUTHERN R R**, Wm  
 BeDell agent, 22 Montgomery  
 Middehoff G, teas, 142 3d  
 Middle Hill Mining Co, William L Oli-  
 ver sec, 328 Montgomery  
 Middlemas & Boole (George Middlemas  
 and Wm Boole), shipwrights, pier 19  
 Steuart  
 Middlemas Geo (Middlemas & Boole),  
 pier 19 Steuart  
 Middleton & Co (Jonathan Middleton),  
 ship chandlers, 521 Front  
 Middleton John, coal, 10 Post and 718  
 Sansome  
 Middleton John (John Middleton & Son),  
 116 Montgomery  
 Middleton John & Son (John and Sam-  
 uel Middleton), real estate auction-  
 eers, 116 Montgomery  
 Middleton Jonathan (Middleton & Co),  
 521 Front  
 Middleton Mrs O A, portrait painter,  
 1230 Valencia  
 Middleton Samuel P (John Middleton &  
 Son), 116 Montgomery  
 Midon Frank, confectioner, 117 Sutter  
 Mierson August (Mierson, Jewell & Co),  
 828 and 830 Kearny  
**MIERSON, JEWELL & CO** (August  
 Mierson, G Jewell, and I Levy),  
 clothing, 828 and 830 Kearny

Mighell Jos (P Z Nauman & Co), 204  
 Clay  
 Mighell W F, ship material, 102 Steuart  
 Mignola J, saw filing and grinding, 2420  
 Post  
 Mihan J B, real estate, 615 Kearny  
 Mikulich J C, restaurant and coffee  
 saloon, 323 Washington  
 Milbrae Dairy, A F Green propr, 35  
 Eddy  
 Miles E M (E-M Miles & Co), 326½  
 Montgomery  
 Miles E M & Co (E M Miles), stock  
 broker, 326½ Montgomery  
 Miles Mrs Kate, ladies' and gents' fur-  
 nishing goods, 312 6th  
 Miles J C, liquor saloon, 501 Kearny  
 Miles John E, commission merchant,  
 402 Front  
 Miles Mrs S A, teacher Haight Grammar  
 School  
 Military Library, 1,200 vols, 300 maps  
 (strictly military), 328 Montgomery  
**MILKMEN'S MUTUAL AID PRO-  
 TECTIVE ASSOCIATION**, Geo C  
 Smart president, A T Noble secretary,  
 35 Eddy  
 Mill Henry, mining expert, room 21,  
 328 Montgomery  
 Mill John L, restaurant, 407 Washing-  
 ton  
**MILLARD EUGENE A**, manager  
 Pacific Branch Salamander Felting  
 Company, 108 Leidesdorff  
 Milledge G M, painter, 33 2d  
 Miller A D, milkman, 35 Eddy  
 Miller —(Sachs & Co), SW cor Jackson  
 and Powell  
 Miller Albert, capitalist, 22 California  
 Miller Albert, vice-pres S F S Union,  
 532 California  
 Miller Mrs A E, varieties, 1915 Bush  
 Miller August C, crockery, 115 3d  
 Miller Bernhard, poultry, stalls 85 and  
 86 Centre Market  
 Miller Mrs C, Auverais House, 29 Du-  
 pont  
 Miller C A, California Volcanic Water,  
 371 Howard  
 Miller C H, tailor, 1877 Mission  
 Miller Chas (Huntington, Hopkins &  
 Co), junction Bush and Market  
 Miller Charles, bootmaker, 2010 Polk  
 Miller Christopher A, watches and  
 jewelry, 406 4th  
 Miller & Co, commission merchants, 10  
 Davis  
 Miller Don F & Co (Don F Miller), ad-  
 vertising brokers, 608 Market and 9  
 Post  
 Miller & Eaton, proprs S F Steamboat  
 and Transportation Co, 320 Sansome  
 Miller E H Jr, sec Central Pacific Rail-  
 road, NE cor 4th and Townsend

252

San Francisco.

H. WACHHORST, Jeweler, 315 J Street, Sacramento, Sign of the Town Clock.

Miller Miss E J, teacher Haight Grammar School  
 Miller E L, veterinary surgeon, 1321 Mission  
**MILLER F J**, bootmaker, 405½ Natoma  
 Miller F L (Miller & Shannon), 29 Merchant's Exchange  
 Miller Francis M V, barber, 672½ Mission  
**MILLER FRANK D**, attorney-at-law, 331 Montgomery  
 Miller Geo W, hatter, 112 Montgomery  
 Miller Henry (Miller & Lux), 533 Kearny  
 Miller Henry, bakery and painter, 2123 Mission  
 Miller Henry, cigars and tobacco, 1200 Market  
 Miller Henry, saloon, SW cor Davis and Jackson  
 Miller H M A, sec Presidio and Ferries Railroad Co, Union bet Leavenworth and Hyde  
 Miller Henry W, propr New England Combination Roofing Co, cor Main and Mission  
 Miller J, San Francisco Steamboat and Transportation Co, 320 Sansome  
 Miller J A (J A Miller & Co), furniture, 1009 Market bet 6th and 7th  
 Miller J A & Co (J A Miller and J S Weber), furniture, 1009 Market  
 Miller Jacob M, showcase mfr, 545 California  
**MILLER JAMES A & CO**, Farmer's Co-operative Purchasing Agency, 13 Pine  
 Miller J F (Branson, Armitage & Co), 111 Broadway  
 Miller J F (Schohay & Miller), 302½ Hayes  
 Miller J H, painter, 109 Jessie  
**MILLER J H** (Boone & Miller), 320 California  
**MILLER JOHN**, liquors, 253 Stenart  
 Miller John, restaurant, 101 Steuart and 9 Mission  
 Miller John, groceries, 16 Chesley  
 Miller John (Davis & Miller), 516 Davis  
 Miller John, saloon, 1242 Market  
 Miller John A, physician, 1018 Valencia  
 Miller John E, searcher of records, 230 Montgomery  
 Miller John P G, attorney-at-law, 214 Sansome  
 Miller John W (Ellis & Miller), 21 and 23 Spear  
**MILLER L**, manufacturing jeweler, 335 Bush  
**MILLER L & CO** (Louis Miller and F W Zecher), North Beach Market, 823 Greenwich  
**MILLER LOUIS** (L Miller & Co), 823 Greenwich

**MILLER LOUIS**, musical instruments, 108 3d  
 Miller Mrs Louise, bakery, 321 Union  
 Miller & Lux (Henry Miller and Charles Lux), wholesale cattle dealers, 533 Kearny  
 Miller Mrs M A, milliner, 8 5th  
 Miller Mark A, 608 Market  
 Miller M & Co (M Miller), boots and shoes, 922 Market  
**MILLER O C**, mining secretary, 409 California  
**MILLER OTTO F** (Held & Miller), 105 and 107 Dupont  
 Miller Peter (Bellingall & Miller), 425 Battery  
 Miller Sam, tourist and ticket agt, 2 New Montgomery  
 Miller Miss Sarah, teacher Valencia Primary School  
 Miller & Shannon (F L Miller and W S Shannon), engineers and architects, 29 Merchant's Exchange  
 Miller S M (Phelps & Miller), 120 Sutter  
 Miller W H, wood and coal, 28 West 12th  
**MILLER WM H**, grocer, 316 Green  
 Miller Wm, boarding-house, 5 Washington  
**MILLER W N**, superintendent Enterprise Mill and Building Company, 217-225 Spear  
 Miller Wm, cigars and tobacco, NE cor Howard and 4th  
 Miller W P, supt Castle Dome Mining and Smelting Co, 309 Montgomery  
 Miller, see also Muller  
 Millidge G M, carpenter, 2509 Mission  
 Milliken I T, notary public, 315 California  
 Milliken V, civil engineer, 22 California  
 Millington Mrs D E, mgr W C U T Coffee House, 629 Sacramento  
 Millmeister H F, bakery and confectionery, 312 Hayes  
 Milloglav Michael P, restaurant, 138 4th  
 Milloglav N, restaurant, 628 Battery  
 Mellon John S, painter, 50 O'Farrell  
 Mills D O, capitalist, 426 California  
 Mills Edgar, capitalist, 426 California  
 Mills I C & Co (I C Mills), cigar mfrs, 9 Geary  
 Mills W H, real estate, 307 Montgomery  
 Milly Bros & Getz, Excelsior Tallow Works, N nr 5th ave  
 Millzner S, watches and jewelry, 422 Kearny  
**MILNE & GANTS** (Geo Milne and Wm H Gants), manufacturers of patent sanitary water closets, and hopper, and urinal valves, 618 Washington and 119 Dupont  
 Milne Geo (Milne & Gants), 119 Dupont  
 Milne Mrs M, varieties, 1745 Mission

The "ROYAL ST. JOHN" SEWING MACHINE, No. 30 Second Street, San Francisco, Cal. C. SHAWL, General Agent.

CALVIN NUTTING & SON, Tubular Wheelbarrows, Bolt and Bridge Work, 327 Main Street, San Francisco.

ALLEN

JOE POHEIM, THE TAILOR, makes the BEST FITTING Clothes in the State.

Milne  
 Missi  
 Milton  
 Milton  
 dealer  
 Milwau  
 (Wm  
**MILW**  
**GEN**  
 agent  
 Minake  
 Davi  
 Miner  
 wholes  
 Miner  
 Frem  
 Miners'  
 sec, 3  
 Miners  
 261  
 Minfoe  
 "MINI  
 PRE  
 lishes  
 Minjo J  
 butte  
 Mink  
 wort  
 Minolet  
 535 N  
 Minor  
 Depo  
 Minor  
 Minor  
 Mint  
 prop  
 Minter  
 Mintie  
 Miragl  
 porta  
**MIRA**  
 scho  
**MISH**  
 133  
 11 C  
**MISS**  
 T I  
 Missio  
 Wri  
 olie  
 Missie  
 Dol  
 Missie  
 Missie  
 ler  
 166  
 "Miss  
 Missie  
 "Mis  
**MISS**  
 nel  
 Missie  
 con  
 ard

HARD

**JOE POHEIM, THE TAILOR, makes the BEST FITTING Clothes in the State.**

Milne James, cigars and tobacco, 1745 Mission  
 Milton House, C E Elit, propr, 156 3d  
 Milton Wm, ship chandler and junk dealer, 118 Berry  
 Milwaukee Brewery, Lurmann & Co (Wm Garms) proprs, 614 7th  
**MILWAUKEE REASSURANCE GENERALS PARIS**, Smith & Snow agents, 310 California  
 Minaker E A (P. Steinhagen & Co), 402 Davis  
 Miner J E (Coblentz & Miner), liquors wholesale, 108 6th  
 Miner W H, coffee mills, 18 and 20 Fremont  
 Miners' Association, W A Skidmore sec, 320 Sansome  
 Miners Hotel, Richard O'Connor propr, 261 1st  
 Minfoe Bros & Co, poultry, 422 Clay  
**"MINING AND SCIENTIFIC PRESS"** (weekly), Dewey & Co publishers, 252 Market  
 Minjo Joe Bros & Co, poultry, eggs and butter, 422 Clay  
 Mink P J, bootmaker, 1624 Leavenworth  
 Minoletti G (Debernardi & Minoletti), 535 Merchant  
 Minor B B, mining sec, room 10, Safe Deposit Building  
 Minor J F, physician, 767 Howard  
 Minor S B, saloon, 13 3d  
 Mint Lodging-house, Michael Lyons propr, 1027 Market bet 6th and 7th  
 Mintern Mrs, physician, 329 O'Farrell  
 Mintio A E & Co, physicians, 11 Kearny  
 Miraglia C, cloaks and suits, 1303 Dupont  
**MIRASOLE MRS CORA V**, dancing-school, 121 O'Farrell  
**MISH MRS SARAH**, millinery goods, 133 Kearny, 708 Market, and 9 and 11 Geary  
**MISSION CARRIAGE FACTORY**, T D Lamar proprietor, 538 Valencia  
 Mission Chemical Works (J W H Wright), Harrison bet 16th and 17th, office room 19, 850 Market  
 Mission Dolores (Catholic), cor 16th and Dolores  
 Mission E P (Chinese School), 932 Clay  
 Mission Grammar School, Laura T Fowler principal, n s Mission bet 15th and 16th  
 "Mission Journal," 2208 Mission  
 Mission Market, cor Mission and 16th  
 "Mission Mirror," 538 16th  
**MISSION PLANING MILLS**, Michael Walsh proprietor, 414 and 416 22d  
 Mission Police Station, Capt John Short commanding, SW cor 17th and Howard

Mission Real Estate Office, James English propr, SE cor 20th and Folsom  
 Mission Rock and Dock Warehouse, 318 California  
 Mission Episcopal Service, 118 Jackson nr Front  
 Mission Soap and Candle Works, M Morgenthau propr, 16th nr Folsom  
 Mission Woolen Mills and Pioneer Woolen Factory, 115 Battery  
 Mistre S, copper and tinsmith, 811 Montgomery  
 Mitchel Harold D, architect, 405 California  
 Mitchel Robert, bakery, 711 Folsom  
 Mitchell D C (Bliven & Mitchell), 29 New Montgomery  
 Mitchell Edward, wood and coal, 432 6th  
 Mitchell Mrs E, fancy goods, 1804 Geary  
 Mitchell Frank, saloon, 1100 Market  
 Mitchell F, hairdresser, Mission nr Steuart  
 Mitchell & Gleason, groceries, 309 Hayes  
 Mitchell John, groceries, cor 24th and Harrison  
 Mitchell J E (J E Mitchell & Co), 230 and 232 14th  
 Mitchell J E & Co (J E Mitchell and Edwin Lord), carpet-beating machine, 230 and 232 14th  
 Mitchell H D, architect, 217 Sansome  
 Mitchell Mrs Mary, bakery, 8 7th  
 Mitchell Peter, groceries, 328 7th  
 Mitchell T A (Jonathan Hunt, Son & Co), 313 California  
 Mitchell W F (Gate & Mitchell), 420 Front and 231 Washington  
 Mitrovich Philip S, fruits and vegetables, 1222 Polk  
 Mittlestedt Chas, liquors, NW cor 3d and Bryant  
 Mix L W, mgr Malter, Lind & Co, 419 California  
 Mixer & Fillman (Geo H Mixer and Samuel Fillman), Novelty Iron Works, 211 and 213 Mission  
 Mixer Geo H, patent bung factory, 211 and 213 Mission  
 Mixer & Son, machinist and engineer, 211 and 213 Mission  
 Moan Edward, groceries, 139 4th  
 Mobley John, blacksmith, Kentucky nr 1st ave  
 Mocha Coffee Saloon, H F Debus propr, 521 Montgomery  
 Mocker & Newmark (R Mocker and A Newmark), plumbers, 327 Turk  
 Mocker R (Mocker & Newmark), 327 Turk  
 Mocker W (Oramas & Mocker), cor Market and Powell

**MUTUAL LIFE INSURANCE CO., OF NEW YORK. ECONOMICAL MANAGEMENT. CAREFUL SELECTION OF RISKS.**

**H. W. AUCHORST'S** Selection of JEWELRY is the Largest in the State **No. 315 J St., Sacramento, Cal.**

Modin Lodge, No 42, I O B B, M Waterman sec, B'nai B'rith Hall, 121 Eddy  
Moding Louis, wholesale butcher, cor 4th and M  
Modry Marcus, cigars and tobacco, 312 3d  
Moebus Frederic, bootmaker, 265 East  
Moegling Charles, saloon, 1143 Mission  
Moeller Ernest, bakery, 609 Howard  
Moeller & Grauffel (John Moeller and Fred Grauffel), Bakers' Home and lodgings, 623 and 625 Clay  
Moeller John (Moeller & Grauffel), 623 and 625 Clay  
Moening C, plumbing, 612 Octavia  
Mooser Julius, music, 104 O'Farrell  
Mooser L, teacher piano, violin and guitar, 534 Minna nr 6th  
Moretti & Trezzini, artists, 6 Eddy  
**MOFFAT E & H** (Eugene and Henry Moffat), cattle dealers, 238 Kearny and 1st ave nr Kentucky  
**MOFFAT EUGENE** (E & H Moffat), 238 Kearny  
**MOFFAT HENRY** (E & H Moffat), 238 Kearny  
Moffatt George (O'Connor, Moffatt & Co), 111-115 Post  
Moffatt Thomas, bootmaker, 3 Clementina  
Moffitt J (Blake, Robbins & Co), 516 Commercial  
Moffitt Thos S (Merten, Moffitt & Co), 318 and 320 Clay  
Mogan P J, attorney-at-law, 240 Montgomery  
Moham Hugh J, journalist, 240 Montgomery  
Mohave Gravel Mining Co, O C Miller sec, 409 California  
Mohlfeldt L, groceries, 131 O'Farrell cor Powell  
Mohr Carl, hairdresser, 1437 Mission  
Mohr Henry, South San Francisco Packing and Provision Co, office 226 Front  
Mohr & Mohr Co (The), distillers, rectifiers and wholesale dealers, 49-53 Sycamore, office 405 Front  
Mohr Paul, pres The Mohr & Mohr Co, office 405 Front  
Mohr Paul F, sec The Mohr & Mohr Co, office 405 Front  
Mohr Peter (Mohr & Steffens), cor Pacific and Polk  
Mohr Rudolph, sec San Francisco Stock Brewery, cor Powell and Francisco  
Mohr Rudolph, purchasing agt, 402 Front  
Mohr & Steffens (Peter Mohr and H A Steffens), groceries, cor Pacific and Polk  
**MORRIG EDWIN**, stencil plates and rubber stamps, 252 Market

Mohrmann & Co (Mrs K Mohrmann and N Blanken), groceries, SW cor Broadway and Kearny  
Mohrmann Mrs K (Mohrmann & Co), SW cor Broadway and Kearny  
**MOISANT A J**, groceries and liquors for family use, 30 Franklin  
Mojica D, musical instruments, 1017 and 1027 Kearny  
Moliere J W, physician, 509 Mason  
Molineux H, mgr Seth Thomas Clock Co, 132 Sutter  
Moller Bros (John and Wm Moller), groceries, wood and coal, cor Gough and Austin  
Moller Carl (Moller & Mautz), 714 Montgomery  
Moller Conrad, bootmaker, 340 4th  
Moller Mrs Dora, bakery, 217 16th  
Moller F, blacksmith, 195 Stevenson  
**MOLLER F F**, boarding-house, 263 East  
Moller Gustave, cabinetmaker, 1 Webb  
Moller J H, cigars, 1230 Dupont  
Moller John (Moller Bros), cor Gough and Austin  
Moller Louis (Wm Betten & Co), 712 Washington  
Moller & Mautz (Carl Moller and Albert Mautz), dry goods, 714 Montgomery  
Moller Mrs S, bakery, cor 17th and Sanchez  
Moller & Warmbold (Wm Moller and Fred Warmbold), saloon and cigars NE cor Kearny and Washington  
Moller Wm (Roynance & Moller), 415 Mission  
Moller William (Moller & Warmbold), NE cor Kearny and Washington  
Moller William (Moller Bros), cor Gough and Austin  
Mollo Ferdinand, blacksmith, 195 Stevenson  
Molloy Dennis, saloon, 721 Davis  
Molloy John, commission merchant, 54 Clay  
Molloy P C, real estate agt, 138 Montgomery  
Molloy W, liquors, 510 Mission  
Molloy William, saloon, 1147 Market  
Moloney Daniel, bootmaker, 803 Point Lobos ave  
Moloney Patrick E, bootmaker, 103 5th  
Molony P S, merchant tailor, 138 Montgomery  
Molter Charles, carriage trimmer, 1112 Mission  
Monaghan Joseph, saloon and boarding-house, 60 and 62 1st  
Monaghan Patrick, bootmaker, 1059 Folsom  
Monaghan Thomas H, plumbing, 1432 California

**CONKLIN BROS., PACIFIC STEAM CARPET BEATING. ALSO WHITENING. 333 TYLER ST. S. F.**

**CALVIN NUTTING & SON,**

Manufacturers all kinds IRON WORK,  
267 Main Street, San Francisco.

**JOE POHEIM, THE TAILOR, 724 Market and 203 Montgomery Streets, S. F.**

Monahan  
434 P  
Monahan  
han  
434 P  
Monahan  
som  
Monasch  
Monck I  
Kearn  
Mondet  
Mone J  
at-law  
Monier  
Ditsch  
"Monito  
itor, 6  
Monks S  
ton  
Monlas A  
Monnier  
and 81  
Monnin  
Montg  
Mono G  
room 6  
Mouro G  
**MONRO**  
Filbert  
Monsees  
Monseign  
Monson J  
Comme  
**MONSON**  
Market  
**MONTA**  
W Mon  
A Belg  
import  
metals,  
ware at  
tery  
Montagu  
NE cor  
**MONTA**  
Montag  
**MONTA**  
proprie  
Monteale  
Gallego  
Manuel  
commis  
Monteale  
Co), 23  
Monteale  
Sacram  
Monteale  
Co), 23  
Monteale  
Co), 23  
Montefier  
J Israel  
Montefior  
Schock

**HARDW**

**JOE POHEIM, THE TAILOR, 724 Market and 203 Montgomery Streets, S. F.**

Monahan John (Monahan & McGurran), 434 Pine  
 Monahan & McGurran (Arthur Monahan and John McGurran), liquors, 434 Pine  
 Monahan Patrick, groceries, 1222 Folsom  
 Monasch Julius, tailor, 2005 Mission  
 Monck R H (J Harris & Co), NE cor Kearny and Market  
 Mondet Mrs H, bakery, 134 1/2 Francisco  
 Mone J J, court commissioner and attorney-at-law, room 12, 309 Montgomery  
 Monier & Ditsch (G Monier and F Ditsch), liquors, 454 7th  
 "Monitor" (The), S I McCormick editor, 622 Clay  
 Monks S, ladies' hairdresser, 111 Stockton  
 Monlas Antonio, cigar mfr, 635 Pacific  
 Monnier George, saloon, 1153 Howard and 817 Larkin  
 Monnin Bros, boots and shoes, 603 Montgomery  
 Mono Gold Mining Co, W H Lent sec, room 62, 309 Montgomery  
 Mouro George, saloon, 266 Brannan  
**MONROE & GLYNN**, blacksmiths, Filbert nr Fillmore  
 Monsees Henry, groceries, 756 Bryant  
 Monseigneur A, baker, 221 4th  
 Monson B H, printer and engraver, 506 Commercial  
**MONSON JOHN**, coffee parlor, 923 Market  
**MONTAGUE W W & CO**, (Wilfred W Montague, C Adolphe Low, Chas A Belden and Alonzo A Watkins), importers and jobbers stoves, ranges, metals, iron pipe, iron mantles, tinware and tinner's stock, 110-118 Battery  
 Montague S S, chief engineer C P R R, NE cor 4th and Townsend  
**MONTAGUE WILFRED W** (W W Montague & Co), 110-118 Battery  
**MONTANA SALOON**, John Blohn proprietor, 923 Kearny  
 Montealegre & Co (J A Salazar, Rafael Gallegos, Jose M Montealegre Jr, Manuel and Edward Montealegre), commission merchants, 230 California  
 Montealegre Edward (Montealegre & Co), 230 California  
 Montealegre J G, wholesale coffee, 218 Sacramento  
 Montealegre Jose M Jr (Montealegre & Co), 230 California  
 Montealegre Manuel (Montealegre & Co), 230 California  
 Montefiero Lodge No 1 A J O K S B, J Israelsky sec, B B Hall, 121 Eddy  
 Montefiore Lodge No 51, I O B B, S H Schocken sec, B B Hall, 121 Eddy

Montgomery Baths, Chas Knoechel and John G Brand proprs, 621 Montgomery  
 Montgomery Block, 628 Montgomery  
**MONTGOMERY CHARLES** (Chas Montgomery & Bro), 319 Sansome and proprietor hotel 221-247 2d  
 Montgomery Chas, commission merchant, 406 Commercial  
**MONTGOMERY CHAS & BRO** (Chas and Hugh Montgomery), proprietors American Exchange Hotel, 319 Sansome  
 Montgomery Hotel, Chas Montgomery propr, 221-247 2d  
**MONTGOMERY HUGH** (Chas Montgomery & Bro), 319 Sansome  
 Montgomery Avenue League, room 27, 402 Montgomery  
**MONTHON & BORDES**, liquors, 508 Bush  
 Montpellier Albert, cashier and mgr The Grangers' Bank of California, NE cor California and Davis  
 Monumental Quicksilver Mining Co, D M Kent sec, 330 Pine  
 Mook George, butcher, 3 and 4 California Market and Grand Central Market  
 Mook Jacob, butcher, 31 Valencia  
**MOODY & FARRISH** (Wm Moody and Adam T Farrish), wool, hops and commission merchants, 210 Davis  
**MOODY GEORGE** (G W McPherson & Co), 608 Market  
 Moody John C, druggist, 1300 Polk  
 Moody Wm (Moody & Farrish), 210 Davis  
**MOONEY CON** (Mooney & Laffin), NW cor Geary and Central ave  
**MOONEY & LAFLIN** (Con Mooney and L J Laffin), fine wines, liquors and cigars, NW cor Geary and Central ave  
 Mooney Samuel, saloon, 1436 Market  
 Mooney S V, mgr J A Roebbling's Sons Co, 14 Drumm  
 Moor W H, supt C P R R Steamers, foot of Market  
 Moorbrink Bernard, tailor, 235 5th  
 Moore Andrew, house furnishing goods, 1215 Powell  
**MOORE ALFRED S & CO** (Alfred S Moore), wholesale dealers in paints, oils and lamp stock, 104 and 106 Market  
 Moore A D (Moore & Smith and Ackerman, Moore & Co), pier 10 Steuart  
 Moore Arthur W (Magee & Moors), 513 Market  
 Moore B P, sec California Furniture Mfg Co, 220-226 Bush  
 Moore Calvin, dentist, 6 Eddy  
 Moore Chas, liquors, 411 East

**INSURE IN THE SUN INSURANCE CO., WHICH ADJUSTS AND PAYS ITS LOSSES PROMPTLY.**



**H. WACHHORST** Has an Eastern Variety of Rings from Solid Gold to **COSYLY DIAMOND SETTING.** 315 J St., Sacramento.

256 *San Francisco.*

Moore C & Co (I R Wood), dry goods, 230 16th  
**MOORE CHAS H** (Cobb & Moore), 103 Montgomery  
 Moore C J (Danforth, Moore & Co), SW cor Broadway and Battery  
 Moore C W, physician, office Nucleus House  
 Moore David, marble yard, Central ave bet California and Sacramento  
 Moore Mme E D, physician, office 1020 Market  
 Moore Elliott J, attorney-at-law, 77 Montgomery Block  
 Moore, Ferguson & Co (James Moore, E W Ferguson and J E Hobson), commission, grain and wool merchants, 211 and 213 Clay  
**MOORE GEORGE A**, president Pacific Mutual Life Insurance Company, 418 California  
 Moore George H (Moore, Hunt & Co), 417 and 419 Market  
**MOORE MRS H A**, patent medicine, 322 Mason  
**MOORE H A** (Gilbert & Moore), 18 Sutter  
 Moore H H, bookseller, room 47, 126 Kearny  
 Moore H K, attorney-at-law, 602 Montgomery  
 Moore H P, milkman, 35 Eddy  
 Moore, Hunt & Co (Geo H Moore, Cornelius Deweese and Henry B Hunt), wholesale liquors, 417 and 419 Market  
 Moore I C, teas, etc, 8 California  
 Moore J, wood, coal, coke, etc, 263 Minna  
 Moore James (Moore, Ferguson & Co), 211 and 213 Clay  
 Moore J G, U S appraiser, room 29, Appraiser's Building  
 Moore John, boots and shoes, 1037 1/2 Folsom  
 Moore John (Moore & Murphy), 136 and 138 6th  
 Moore John, groceries, 413 5th  
 Moore Joseph H, attorney-at-law, 77 Montgomery Block  
**MOORE JOSEPH**, vice-president and superintendent Hixson Iron and Locomotive Works, SE cor Howard and Beale  
 Moore Justin (Taylor & Moore), 29 Centre Market  
 Mooré L A, stationery, 2955 16th  
 Moore L P, importer of teas, 8 California  
 Moore & Murphy (John Moore and John Murphy), boots and shoes, 136 and 138 6th  
 Moore & Smith (A D Moore and H C Smith), lumber, pier 10 Steuart  
 Moore Sylvester, coal and feed, 835 Valencia

Moore William P, architect, 330 Pine  
 Moore Z W & Co (Z W Moore), fruits and vegetables, 37, 38 and 39 California Market  
 Moorecroft Frederick, stone seal engraver, 126 Kearny  
 Moorhead J, ladies' cloaks and suits, 37 Eddy  
 Mooser Wm, architect, 302 Montgomery  
**MORAGHAN M B**, importer, wholesale and retail dealer in oysters and clams and oyster saloon and chop house, 68 California Market  
 Morales Vissie, barber, 1220 Powell  
 Moran D M (D M Moran & Co), 128 6th cor Natoma  
**MORAN D M & CO**, foreign and domestic dry goods, cloaks and shawls a specialty, 128 6th cor Natoma  
 Moran Frank, groceries, 422 4th  
 Moran James, saloon, 234 Brannan  
 Moran J M, foreign and domestic and fancy dry goods, 204 and 206 6th  
 Moran Michael, saloon, 63 Jessie  
**MORAN THOMAS** (Thomas Moran & Co), room 1, 605 Sacramento  
**MORAN THOMAS & CO**, real estate agents, room 1, 605 Sacramento  
 Morcel J, blacksmith, 12 Stockton Place  
 Morchio A, ostrich feathers, 724 1/2 Market  
 Morchio Mrs M & Son (Mrs M and Frank Morchio), restaurant, 6 Leidesdorff  
 Morclin A, feathers, 724 1/2 Market  
**MORDOFF A H**, butter and eggs, 37 Centre Market  
 More J C, commission merchant, 8 California  
 More Joseph, carpenter, 657 Mission  
 More Manuel F, barber, 1134 Folsom  
 More Samuel (Samuel More & Co), 212 California  
 More Samuel & Co (Samuel More), wholesale liquors, 212 California  
 Moreal H P, real estate broker, 402 Montgomery  
 Moreau E & Co (E Moreau and J W Haggerty), engineers, 220 Mission  
 Moreau Geo (Verdier, Moreau & Co), NE cor Montgomery and Sutter  
**MORELAND J A**, agent for Mills & Gibb, N Y, importer laces and fancy goods, 120 Sutter  
 Morelle C, fruit and vegetables, 905 Stockton  
 Morelle Mrs H E, magnetic healer, 1229 Mission  
 Moretti & Frezzini, fresco painters, St Ann's Building  
**MOREY R E**, superintendent Union Box Factory, 114-120 Spear  
**MORFFEW THOS**, dentist, 8 Montgomery

**THE "NEW REMINGTON" SEWING MACHINE,** No. 30 Second Street, San Francisco, Cal. **C. SHAWL, General Agent.**

**CALVIN NUTTING & SON,** GIRDERS, JAIL AND FENCE WORK. 227 Main Street, San Francisco.

**JOE POHEIM, THE TAILOR, 724 Market and 203 Montgomery Streets, S. F.**

Morgan J  
 Morgan J  
 ham an  
 and 32  
 Morgan I  
 gan), fr  
 Morgan I  
 Morgan I  
 616 Ma  
 Morgan I  
 and Be  
**MORGA**  
 John a  
 oysters  
**MORGA**  
 tional  
 315 Mo  
 Morgan C  
 616 Ma  
 Morgan  
 Montg  
 Morgan J  
 Morgan J  
 Morgan J  
 gan), s  
**MORGA**  
 Market  
**MORGA**  
 87 Cali  
 Morgan  
 1804 M  
 Morgan I  
 Morgan I  
 gomery  
 Morgan  
 mar S  
 Morgan  
 Morgan  
 Geary  
 Morgan  
 Clay  
 Morgan  
 Morgan  
 Mont  
 Morgent  
 NW e  
 Morgent  
 gome  
 Morgent  
 103 M  
 Morgent  
 and C  
 Moriart  
 Cliffo  
 Moriart  
 and 9  
 Moriart  
 Miss  
 Moriart  
 Ham  
 Morisc  
 gome  
 Morisc  
 Shir

JOE POHEIM, THE TAILOR, 724 Market and 203 Montgomery Streets, S. F.

Morgan Mining Co, 533 Kearny  
 Morgan Alfred (Morgan Bros & Canham and Morgan Bros), 616 Market and 32 Montgomery  
 Morgan Bros (Geo W and Alfred Morgan), fruits, 32 Montgomery  
 Morgan Bros & Canham (Geo and Alfred Morgan and Fred Canham), fruits, 616 Market  
 Morgan Catherine, liquors, cor Baker and Beach  
**MORGAN & CO** (J S Morgan and John and Thomas Crellie), wholesale oysters, 87 California Market  
**MORGAN H D**, cashier The First National Gold Bank of San Francisco, 315 Montgomery  
 Morgan Geo (Morgan Bros & Canham), 616 Market  
 Morgan Geo W (Morgan Bros), 32 Montgomery  
 Morgan J A (J A Morgan & Son), 7 Clay  
 Morgan James, mining, 310 Pine  
 Morgan J A & Son (A and Wm H Morgan), sailmakers, 7 Clay  
**MORGAN JOHN**, coffee parlors, 923 Market  
**MORGAN JOHN S** (Morgan & Co), 87 California Market  
 Morgan Joseph, furniture and bedding, 1804 Market  
 Morgan Peter, liquors, 614 Montgomery  
 Morgan P J, attorney-at-law, 240 Montgomery  
 Morgan Rose E, teacher Mission Grammar School  
 Morgan S E, artist, 202 Stockton  
 Morgan Thomas, wood and coal, 630 Geary  
 Morgan Wm H (J A Morgan & Son), 7 Clay  
 Morganstein A, butcher, 9 Berry  
 Morganstern M, stock broker, 436 Montgomery  
 Morganstern Alfred W, butcher, 546 3d, NW cor 3d and Brannan  
 Morganstern M, note broker, 436 Montgomery  
 Morgenthal Anthony, attorney-at-law, 103 Montgomery  
 Morgenthau M, office of Mission Soap and Candle Works, 109 Bush  
 Moriarty & Clifford (J Moriarty and J Clifford), liquors, 708 Mission  
 Moriarty Daniel, groceries, cor York and 23d  
 Moriarty J M (Moriarty & Clifford), 708 Mission  
 Moriarty Patrick, groceries, cor 23d and Hampshire  
 Morison Amos, real estate, 436 Montgomery  
 Morison, Hutchinson & Co, mfrs Star Shirts, 113 Sansome

Morison Samuel, real estate, 436 Montgomery  
**MORITZ JOHN C**, Palace Market, 705 Montgomery ave  
 Morizio J, mining sec, 328 Montgomery  
 Mork J H (Mork & Wertheim), 506 Montgomery  
 Mork & Wertheim (J H Mork and A Wertheim), liquors, 506 Montgomery  
 Morkel Mrs A, ladies' underwear and ladies' hairdresser, 514 Geary  
 Morken H F, liquors, 328 Pine  
 Morley & Foltz (George Morley and F G Foltz), carpenters, SE cor Van Ness ave and Bush  
 Morley George (Morley & Foltz), SE cor Van Ness ave and Bush  
 Morlock Fred, dairy produce, 25 Centre Market  
**"MORNING CALL"** (daily and weekly), San Francisco Call Co publishers, 525 Montgomery  
**MORNING CALL RESTAURANT**, P Svetinich proprietor, 305 6th  
 Moron Benjamin, coffee saloon, New Clay Street Market  
 Morris Mrs, nurse, 521 Jessie  
 Morris Aaron, groceries, 725 Montgomery  
 Morris Abraham, marble works, 214 and 216 5th  
 Morris Adolph, tailor, 119 3d  
**MORRIS B & CO** (B Morris), manufacturing jewelers, 110 Sutter  
 Morris B S (Morris & Co), 52 3d  
 Morris & Co (B S and E Morris), boots and shoes, 52 3d  
 Morris D, merchant tailor, 19 4th  
 Morris David, mgr Pneumatic Mfg Co, 1045 Market  
 Morris E (Morris & Co), 52 3d  
 Morris H, tailor, 223 6th  
**MORRIS H D**, agent Sanderson Bros Steel Co and Sweet's Manufacturing Co, 401 Market  
 Morris Henry, tailor, 335 6th  
**MORRIS JAMES** (Harris & Morris), 652 Market  
 Morris J J, shipping master, 524 Battery  
 Morris John, tobacco and cigars, 106 7th  
 Morris Julius, cigars and tobacco, 32 3d  
 Morris & Kennedy (Wm Morris and John F Kennedy), pictures, frames, etc, 19 and 21 Post  
 Morris, Levy & Co (M Levy and I Hyman), clothing, 142 Jackson  
 Morris Pneumatic Mfg Co, 1045 Market bet 6th and 7th  
 Morris, Tasker & Co, gaspipe mfrs, C Froelich Jr agt, 202 Market  
 Morris T B, pres Renton Coal Co, 22 Sacramento  
 Morris Thos, liquors, 900 Howard

MUTUAL LIFE INSURANCE CO., OF NEW YORK. ECONOMICAL MANAGEMENT. CAREFUL SELECTION OF RISKS.

HARDWOOD LUMBER, WHITE BROS. 13 & 15 Main and 14 & 16 Spear St., S. F. Counter Tops, Newel Posts, Balusters.



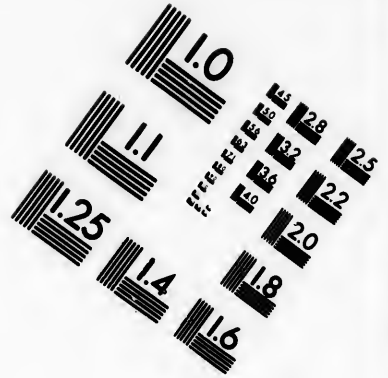
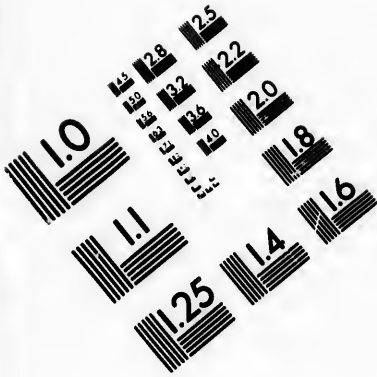

**IMAGE EVALUATION  
TEST TARGET (MT-3)**

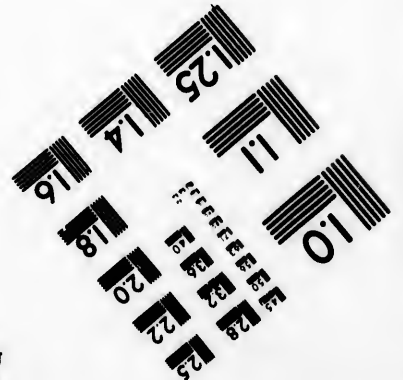
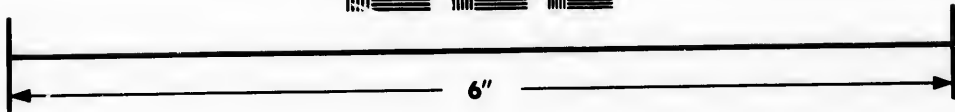
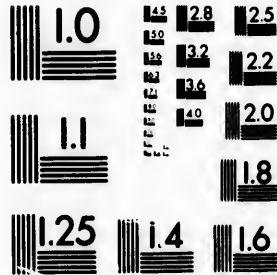

**Photographic  
Sciences  
Corporation**

23 WEST MAIN STREET  
ROCHESTER, N.Y. 14500  
(716) 872-4503

1.8  
2.0  
2.2  
2.5  
2.8  
3.2  
3.6  
4.0

10  
01  
10  
01

H. W. ACHORST Has a Magnificent Assortment of CHAINS, CHATELAINES, etc. 315 J Street, Sacramento, Cal.

258

San Francisco.

- |  |  |
|--|--|
| <p>Morris W B (Bigelow &amp; Morris), 103 Fremont<br/>                 Morris W B, Western Iron Works, 323 Mission<br/>                 Morris W H, liquors, 16 5th<br/>                 Morris Wm (Morris &amp; Kennedy), 19 and 21 Post<br/>                 Morrisey Mrs P H, groceries, 210 5th<br/>                 Morrisey W, bootmaker, 37 Commercial<br/> <b>MORRISON A F</b>, attorney-at-law, 324 Pine<br/>                 Morrison G H, lumber yard, 575 Brannan<br/>                 Morrison, Hutchinson &amp; Co, shirt mfrs, 113 Sansome<br/>                 Morrison J B, carriage factory, 110 Jessie<br/>                 Morrison Jonas J, lumber, NE cor Mission and Spear<br/>                 Morrison R F, chief justice supreme court, cor Stockton and O'Farrell<br/>                 Morrison Thos H, real estate, 116 Montgomery<br/>                 Morrison W F, physician and grand recorder O C F, 23 Kearny<br/>                 Morrison W P &amp; Co, drugs, cor 22d and Mission<br/>                 Morrissey Mrs Ann, groceries, 210 5th<br/>                 Morrow F B (Morrow &amp; Strong), 115 and 117 1st<br/> <b>MORROW GEORGE</b>, hay, grain and commission merchant, 39 Clay<br/> <b>MORROW GEORGE &amp; CO</b> (George Morrow), commission merchants, 39 Clay<br/>                 Morrow R F, real estate, 414 California<br/> <b>MORROW &amp; STRONG</b> (F B Morrow and N R Strong), Pacific Metal Works, 115 and 117 1st<br/> <b>MORROW WILLIAM W</b> (Latimer &amp; Morrow), attorney-at-law, room 76, 309 Montgomery<br/>                 Morse A C, collector S F Benevolent Association, 20 Webb<br/>                 Morse C A, sec Commonwealth Con M Co, 217 Sansome<br/>                 Morse C W, agt Sanborn Map and Publishing Co of New York, 420 California<br/> <b>MORSE GEORGE D</b> photographer, Phelan Block, 826 Market<br/>                 Morse Henry N, detective agency, 508 Montgomery<br/>                 Morse I H (King, Morse &amp; Co), sec and treas Packers' Exchange, 303 Sacramento and NW cor Broadway and Sansome<br/>                 Morse J F, physician, 420 Post<br/>                 Morse Stephen H, lodging-house, 317 3d<br/>                 Morshead John W, livery stable, 25 Washington<br/>                 Morton Mrs A, spirit medium, 210 Stockton<br/>                 Morton Albert, spiritual book store, 210 Stockton</p> | <p>Morton Miss Carrie, teacher Valencia Primary School<br/>                 Morton H D, supt Geary Street Railroad Co, NE cor Geary and Buchanan<br/>                 Morton H F (J B Morton &amp; Son), 17 Webb<br/>                 Morton H R, dentist, 205 Montgomery ave<br/>                 Morton J B (J B Morton &amp; Son), 17 Webb<br/>                 Morton J B &amp; Son (H F and J B Morton), carpenters, 17 Webb<br/> <b>MORTON J &amp; CO</b> (John, Sargent S and Willie R Morton), draymen, 204 Battery<br/>                 Morton John (J Morton &amp; Co), 204 Battery<br/>                 Morton Mrs M, fancy goods, 102 24th<br/>                 Morton Reuben, pres and supt Central Railroad Co, 32 Turk<br/>                 Morton Sargent S (J Morton &amp; Co), 204 Battery<br/>                 Morton Thomas, fancy goods, 24th bet York and Bryant<br/>                 Morton Thomas, wood and coal, 630 Geary<br/>                 Morton T &amp; Daly C, wood and coal, 1111 Sutter<br/>                 Morton Willie R (J Morton &amp; Co), 204 Battery<br/>                 Morsbach F C, commissioner of deeds, 333 Montgomery<br/>                 Mosbacher G, boots and shoes, 212 Steuart<br/>                 Mosebach Ferdinand C, notary public, 503 California<br/>                 Moses C S (C S Moses &amp; Co), Brannan nr 5th<br/>                 Moses Montague T (Crittenden &amp; Moses), 240 Montgomery<br/>                 Mosher J L (Craig &amp; Mosher), 22 Kearny<br/>                 Moss Mrs Lizzie, bakery, 913 Harrison<br/> <b>MOTT CHARLES W</b> (Doc, Kimball &amp; Co), 104 Market<br/>                 Mott Gordon N, attorney-at-law<br/> <b>MOTT J H &amp; CO</b> (J H Mott), furniture and storage warehouse, 647 Market<br/>                 Mottman Arthur, liquors, 40 Spear<br/>                 Mouks Mrs A, dressmaker, 523 Folsom<br/>                 Moulton C R, 306 Kearny<br/>                 Mound Wm, watchmaker and jeweler, 103 Stockton<br/>                 Mount Hood Mining Co, 409 California<br/>                 Mount Horeb Encampment, No 60, C R C, SE cor Valencia and 16th<br/>                 Mount St Joseph's Orphan Asylum, Sister Mary Baptisti Russell Mother Superior, S S F<br/>                 Mount Potosi Con Mining Co, J H Sayre, sec, 330 Pine<br/>                 Mountain Ice Co (Joseph Martin, A P Still, Albert Rixon and T McAulay), 554 and 556 Mission</p> |
|--|--|

PRISON CELLS, Fences and Bridge Work, 237 Main Street, S. F. CALVIN NUTTING & SON.

COMKLIN BROS., CARPET BEATING & RENOVATING WORKS, 333 GOLDEN GATE AVENUE (TYLER ST.) S. F.

JOE POHEIM, THE TAILOR, 724 Market and 203 Montgomery Streets, S. F.

ALLEN, T  
 Mountain  
 419 Cal  
 Mountain  
 some  
 Mountain  
 304 Da  
 Mouser B  
 Mouser S  
 Mouthon  
 Waiter  
**MOUZE**  
 Bush  
 Mow Fr  
 Mower A  
**MOWRY**  
 Kearny  
 Mowry  
 Telegr  
 Mowry  
 104 Cal  
 Mowry  
 Root),  
 nia Ma  
 Mowry V  
 maker,  
 Mowry's  
 Mexley  
 gomery  
 Moyes C  
**MOYNI**  
 nihan  
 high ar  
 kinds,  
 corner  
 Moynihan  
 Moynihan  
 311 and  
 Mt Diab  
 M Hea  
 Mucha P  
 Mudge B  
 Building  
 Mudge T  
 ery  
**MUECK**  
 general  
 ance C  
**MUECK**  
 and CV  
 435 Cal  
 Muegge  
 Kearny  
 Mueh Jo  
 Mueh Ine  
 Turk  
 Mueller F  
 Mueller  
 SW cor  
 Mueller  
 Mueller V  
 maker,  
 Mues C  
 Muester C  
 2d  
**HARDY**

JOE POHEIM, THE TAILOR, 724 Market and 203 Montgomery Streets, S. F.

Mountain Maid M Co, J Stadtfeld Jr, 419 California  
 Mountain Queen Mining Co, 213 Sansome  
 Mountain Wine Depot, H Palmer propr, 304 Davis  
 Mouser B T, physician, 36 Geary  
 Mouser S M, physician, 200 Post  
 Mouthon & Bordes, proprs Cooks and Waiters' Society (French), 508 Bush  
**MOUTHON J** (Mouthon & Bordes), 508 Bush  
 Mow Frederick, 50 Montgomery Blook  
 Mower A H, tinware, 439 Valencia  
**MOWRY L I**, attorney-at-law, 637 Kearny  
 Mowry M L, mgr California District Telegraph, 222 Montgomery  
 Mowry R D (Mowry & Root), 103 and 104 California Market  
 Mowry & Root (R D Mowry and J E Root), poultry, 103 and 104 California Market  
 Mowry William A, carriage and wagon-maker, 1140 Folsom  
 Mowry's Hall, cor Grove and Laguna  
 Mexley C G, real estate-agt, 238 Montgomery  
 Moyes C J, blacksmith, 1148 Mission  
**MOYNIHAN & AITKEN** (T J Moynihan and J Aitken), boiler works, high and low-pressure boilers of all kinds, 311 and 313 Mission southwest corner Beale  
 Moynihan L, bootmaker, 310 7th  
 Moynihan T J (Moynihan & Aitken), 311 and 313 Mission  
 Mt Diablo Mill and Mining Co, R M Heath sec, 318 Pine  
 Mucha Philip, tailor, 448 3d  
 Mudge Benj W, mining sec, 39 Benson Building  
 Mudge T A, real estate, 322 Montgomery  
**MUECKE G** (G Muecke and C Vietor), general agent Le Cercle Fire Insurance Company of Paris, 435 California  
**MUECKE VIETOR & CO** (G Muecke and C Vietor), commission merchants, 435 California  
 Muegge J H (Haskell & Muegge), 206 Kearny  
 Mueh John N, liquors, 1411 Stockton  
 Muehner Wm, saloon, cor Hyde & Turk  
 Mueller H, carpenter, 28 Turk  
 Mueller Jacob (Kalvelage & Mueller), SW cor Fell and Franklin  
 Mueller Oscar, music store, 402 Post  
 Mueller William, blacksmith and wagon-maker, 1128 Mission  
 Mues C D, groceries, 700 Front  
 Mueter C (Mueter & Loderhouse), 215 2d

Mueter & Loderhouse (C Mueter and A Loderhouse), bakery, 215 2d  
 Mugge John, saloon, Telegraph Road  
**MUIR ADAM**, ship smith, 1015 Battery  
 Muir J, bootmaker, 835 Pacific  
 Mulcahy Mrs Annie, groceries, cor Butte and Bryant ave  
 Mulcahy Mrs B, grocer, 462 6th  
 Mulcahy Mrs J, dress and cloakmaker, 110 Taylor  
**MULCAHEY MICHAEL**, groceries, 135 2d  
 Mulford H S, attorney-at-law, 330 Pine  
 Mulhern Miss Mary A, dressmaker, hair worker of, all kinds, 141 4th  
 Mullally Mrs Ellen, groceries, 1121 Harrison  
**MULLANE M**, grocer, 446 Natoma  
 Mullany Michael, attorney-at-law, 520 Montgomery  
 Muller Adolph, furrier, supt American Fur and Seal Skin Coloring Co, 27 Ellis  
 Muller A C, crockery, 115 3d  
 Muller Charles, bootmaker, 2008 Polk  
**MULLER CHRISTIAN**, importer of optical goods, etc, 135 Montgomery  
 Muller Diedrich, groceries, 332 Main  
 Muller T (Muller & Traber), 610 Sacramento  
 Muller Frank (Muller & Koenig), 15 and 16 California Market  
 Muller Frank, bootmaker, 242 Sutter  
 Muller Fred (Rothermel & Mueller), 702 Bush  
 Muller George, blacksmith, 10 Hayes  
 Muller George G, professor of music, 1205 Polk  
 Muller H, wood and coal, NW cor Hyde and Green  
 Muller H (H Muller & Co), groceries, NW cor Bryant and Garden  
 Muller H & Co (M Hencken, H Muller and C Claussen), groceries, NW cor Bryant and Garden  
 Muller Mrs Ida, bakery, 1155 1/2 Howard  
 Muller John, saloon, 212 Drumm  
 Muller John, butcher, 13 and 14 California Market  
 Muller John G, music teacher, 1205 Polk  
 Muller Mrs Josephine, saloon and lodging, 114 Jackson  
 Muller & Koenig (Frank Muller and George Koenig), pork packers, 15 and 16 California Market  
 Muller L, cleaning and dyeing, 24 2d  
 Muller Lewis, meat market, 125 3d  
**MULLER M W**, manager Half Moon Bay Colony, 207 Kearny  
 Muller & Traber (F Muller and Jacob Traber), liquors, 610 Sacramento  
 Mulligan Richard, horseshoer, 208 24th

SUN INSURANCE CO., 415 CALIFORNIA STREET, SAN FRANCISCO.

**H. WACHHORST,** Importer Fine Watches, Jewelry, Silverware, Precious Stones, etc. **315 J St., Sacramento, Cal.**

260	San Francisco.
Mullins Jeremiah, grocer, 1016 Folsom cor Harriet	Murphy, Adams & Co (A H Murphy and J E Adams), wholesale coffee and spices, 408 Sansome
Mulloy A A (Mulloy, Bean & Co), 329 Sansome	Murphy A O & Co, wholesale fruits, 408 Sansome
Mulloy, Bean & Co (G W Downey, O B Bean and A A Mulloy) cigar mfrs, 329 Sansome	Murphy & Butler (Thos Murphy and Joseph Butler), gasfitting and plumbing, 435 Hayes
Mulloy C W, horseshoer, 218 5th	Murphy & Cavanaugh, fruits and groceries, 208 9th
Mulloy Peter, real estate agt, 315 California	Murphy Chas, barber, 135 3d
Mulreany George, bootmaker, 915 Post	Murphy Dan (Murphy & Horn), wholesale butchers, 1st ave nr Kentucky
<b>MULVEY ANNIE S</b> , proprietor Cloak and Suit House, 28 6th	Murphy Dennis T, groceries, 115 8th and 266 Minna
Mulville N B, attorney-at-law, 612 Clay	Murphy Daniel J (Darwin & Murphy), 636 Clay
Muncey Frank, cigars and tobacco, 313 Bush	Murphy D H, hairdresser, 303 6th
Muncey W G, fruits and vegetables, 419 22d	Murphy D T (Murphy, Grant & Co), res New York
Muncey Wyndham, cigars and tobacco, 545 California	Murphy D W & Co (D W Murphy and P J Falvey), real estate agts, 608 Market
Mund Henry, watchmaker and jeweler, 341 Clementina	Murphy E P, stock broker, 409 Pine
Mund R A, watchmaker, 9 Geary	<b>MURPHY, GRANT &amp; CO</b> (D T Murphy, Adam Grant, John Dean and H M Murphy), importers foreign and domestic dry goods, corner Sansome and Barl.
Munk M, printer, 805 Mission	Murphy Mrs Hannah, grocery, 28 1/2 Freelon
Munra S, collector, 607 Montgomery	Murphy Mrs H B, dressmaker, 456 6th
Munrel & Martin, collectors, 607 Montgomery	Murphy Mrs H C, laundry, 529 Mission
Munro George R, wood and coal, 20 Stockton	Murphy H M (Murphy, Grant & Co), res New York
<b>MUNRO &amp; GLYNN</b> (John Monro and John Glynn), horseshoers and blacksmiths, Filbert near Fillmore	Murphy & Horn, cattle dealers, 533 Kearny, 1st ave near Kentucky
Munro John (Munro & Glynn), Filbert nr Fillmore	Murphy James, physician, 659 Clay
Munro John, hotel (tavern), 266 Brannan	<b>MURPHY J B</b> , liquors, southwest corner 7th and Mission
<b>MUNSELL JAMES JR</b> , general agent Mutual Benefit Life Insurance Co, 415 Montgomery	Murphy John (Moore & Murphy), 136 and 138 6th
Munson J A, propr St George House, 812 Kearny	Murphy John Luttrell, attorney-at-law, 420 Montgomery
Munson John, lodging-house, 120 4th	Murphy John W, St George Livery Stable, Bush bet Kearny and Dupont
Munter Joseph, pictures and frames included, 1047 Folsom	Murphy J W, groceries, 1641 Mission
Murasky Chas H, carpenter, 541 23d	Murphy M, housemover, 666 Natoma
Murchie Gold & Silver Mining Co, William L Oliver sec, 328 Montgomery	Murphy M (J J Evenson & Co), 319 Kearny
Murdock C A (C A Murdock & Co), 532 Clay	Murphy Martin J, liquors, SW cor Bay and Montgomery ave
Murdock C A & Co (C A Murdock and C L Crack bon), book and job printers, 532 Clay	Murphy Mrs Mary, boarding and lodging, 1929 Howard
Murdock James, saloon, 22 2d	Murphy M D, liquors, NE cor Geary and Lyon
Murdock Robert, clothing, 820 Montgomery	Murphy Mrs M D, dressmaker, 226 Post
Murfey S S, notary public, 607 Montgomery	Murphy M W, boots and shoes, 15 1/2 Taylor
Murken Martin, grocery, cor Grove and Buchanan	Murphy O A & Co, fruits and produce, 508 Sansome
Murphy Miss A, dressmaker, 1248 Howard	Murphy Patrick, poultry, 74 and 75 Centre Market
Murphy Adam H (Murphy, Adams & Co), 408 Sansome	Murphy Peter, restaurant, 2610 Mission

**THE "NEW REMINGTON" SEWING MACHINE,** No. 30 Second Street, San Francisco, Cal.

**FOR THE BEST FITTING SUIT OF CLOTHES go to JOE POHEIM, the Tailor.**

- Murphy P
- formia
- Murphy T
- Alabama
- Murphy Th
- Fol-om
- Murphy Th
- Hayes
- Murphy Th
- tery
- Murr L (K)
- Murray Br
- machine
- Murray &
- Murray Da
- Murray M
- tina
- Murray Hu
- Murray M
- tionery,
- Murray Ma
- Murray Sa
- Beale
- Murray Th
- Davis
- MURRAY**
- nal of Co
- Murray W
- Murry & C
- ry), fish d
- ket
- Murry Mr
- fectionery,
- Murry Isaac
- Centre M
- Murry Joh
- Centre M
- Murry Mrs
- Valencia
- Murry Wm
- Centre M
- Murtha W
- MUSER H**
- broiderie
- ket
- MUSER O**
- S F Vere
- MUSEUM**
- dan & C
- Geary
- Museum Ca
- Wm G H
- Museum of
- Bureau,
- Museum of
- days, Th
- Bush
- Musgrave T
- "Musical H
- "Musical
- Kearny
- Muslating
- Mussante C
- 1332 Dup

**PRISON CELLS, Fences and Bridge Work. 307 Main Street, S. F. CALVIN NUTTING & SON.**

**HARDWOOD**



FOR THE BEST FITTING SUIT OF CLOTHES go to JOE POHEIM, the Tailor.

Murphy P G, attorney-at-law, 438 California  
 Murphy T F, groceries, SE cor 26th and Alabama  
 Murphy Thomas, liquors, cor Moss and Fol-om  
 Murphy Thos (Murphy & Butler), 435 Hayes  
 Murphy Timothy, blacksmith, 909 Battery  
 Murr L (Kutz & Murr), 416 Sacramento  
 Murray Bros (Wm F and Sam Murray), machine works, 225 and 227 Beale  
 Murray & Co, fish, 73 Centre Market  
 Murray David, groceries, 83 Clementina  
 Murray Mrs E, groceries, 83 Clementina  
 Murray Hugh, produce, 202 Clay  
 Murray Mrs K M, bakery and confectionery, 118 9th  
 Murray Martin, liquors, 258 8th  
 Murray Samuel (Murray Bros), 227 Beale  
 Murray Thomas, boarding house, 510 Davis  
**MURRAY W H**, manager "S F Journal of Commerce," 414 Clay  
 Murray Wm F (Murray Bros), 227 Beale  
 Murry & Co (Isaac, John and Wm Murry), fish dealers, 72 and 73 Centre Market  
 Murry Mrs Elizabeth, bakery and confectionery, 118 9th  
 Murry Isaac (Murry & Co), 72 and 73 Centre Market  
 Murry John (Murry & Co), 72 and 73 Centre Market  
 Murry Mrs Mary, confectionery, 1002 1/2 Valencia  
 Murry Wm (Murry & Co), 72 and 73 Centre Market  
 Murtha W O, plumber, 1417 Buchanan  
**MUSER BROS**, importers of lace, embroideries, kid gloves, etc, 541 Market  
**MUSER OTTO** (Muser Bros), president S F Verein, 541 Market  
**MUSEUM OF ANATOMY**, Dr Jordan & Co, 751 Market, office 211 Geary  
 Museum California Academy of Sciences, Wm G Harford mgr, 216 Bush  
 Museum of the California State Mining Bureau, 212 Sutter  
 Museum of Natural History, open Tuesdays, Thursdays and Saturdays, 216 Bush  
 Musgrave T, jeweler, 295 16th  
 "Musical Budget," 37 Post  
 "Musical Review" (monthly), 139 Kearny  
 Muslating L, chop house, 1923 Polk  
 Mussante Chas (Chas Mussante & Co), 1332 Dupont

Mussante Chas & Co (D Biggio and Chas Mussante), 1332 Dupont  
 Musto Bros (J and J Musto), marble works, 709-715 Battery  
 Mutschler Chr, boots and shoes, 2 Tyler  
**MUTUAL BENEFIT LIFE INSURANCE CO**, James Munsell Jr general agent, 415 Montgomery  
 Mutual Building and Loan Association of San Francisco (The), Ferdinand Toklas sec, 218 California  
 Mutual Ice Co, John Cashin sec and supt, 222 5th  
**MUTUAL LIFE INSURANCE COMPANY OF NEW YORK**, A B Forbes general manager, 214 Sansome  
 Mutual Security Fund Association of California, W H Wells general mgr, C S Haley M D medical director, 331 Kearny  
 Muus Henry, groceries, SE cor Broadway and Mason  
 Muzio, Arara & Casassa, fruits and groceries, 801 Bush  
 Muzio John (Muzio & Krynski), liquors, 2925 Mission  
 Muzio & Krynski (John Muzio and Lucac Krynski), wines and liquors, 2925 Mission  
 Myer, see also Meyer, Maier and Meier  
**MYER A W**, watchmaker and jeweler, 1014 Market  
 Myer C, real estate, 211 Clay  
 Myer Christian, groceries, 1122 Harrison  
 Myer G, cigar agt, 30 and 32 California  
 Myer Henry, tailor, 109 Sutter  
**MYER HENRY**, liquors, southeast corner 4th and Brannan  
 Myer L, propr Myer's Bakery, 211 Sutter  
 Myers Miss C M, dry and ladies' furnishing goods, 141 4th  
 Myers Edward, attorney-at-law, 207 Sansome  
 Myers G L, laundry, 308 Bush  
 Myers H (H Myers & Son), 227 Kearny  
 Myers Harrold, (H Myers & Son), 227 and 333 Kearny and 734 Market  
 Myers Henry (Brunings & Myers), 600 Market  
 Myers H B (Myers & Racouillat), cor 9th and Harrison  
 Myers H H (Myers & Racouillat), cor 9th and Harrison  
 Myers H & Son (Henry and Harrold Myers), jewelry, 227, 323 and 623 Kearny and 732 and 734 Market  
 Myers John F, Adams & Westlake Oil Stove, Our Starlight Oil, house furnishing goods, 77 4th  
 Myers Leon R, marble saw-mill, 20 Gold, yard 117 and 119 Main, and United States bonded yard 223 and 225 Main

MUTUAL LIFE INSURANCE CO., OF NEW YORK, F. S. WINSTON, Presi. CHEAPEST AND BEST. See Adv. Page.

262

San Francisco.

**H. WACHHORST** Invoices Attention to his GENUINE STERLING SILVERWARE. **315 J St., Sacramento, Cal.**

Myers J T (Myers & Whigham), 14 6th  
Myers M J, tailor, 9 Hardie Place  
Myers & Racouillat (H B Myers and L Racouillat), box factory, cor 9th and Harrison  
Myers Miss S D, dressmaker, 508 Mason  
Myers & Sou (Henry Myers), watches and jewelry, 732 and 734 Market  
Myers Wm, lodgings, 404 Geary  
Myers & Whigham (John F Myers and V M Whigham), oils and oil stoves, 14 6th  
Myher James, carpenter, 41 Eddy  
Myrick M H, justice supreme court, cor Stockton and O'Farrell  
Myrtle Club, 1600 Powell  
Myrtle Hall, South San Francisco on Railroad ave bet 7th and 8th aves  
Mysell J G, bakery, 1643 Mission

**N**

**NABER, ALFS & BRUNE**, (Henry D Naber, Wm Alfs and Henry Brune), wholesale liquor dealers, 413 Front  
Naber I (S B Dinkelspiel & Co), 313 Bush  
Naccarini Eugene, fruits and poultry, 707 Broadway  
Nachman Adolph, Champion Spring-bed and Iron Folding Bedstead, 77 and 79 New Montgomery  
Nachtsheim Mrs Fred, cor Kentucky and Butte  
Nagel Jacob, boots and shoes, 28 Stockton  
Nagel Joachim, groceries, NW cor Post and Broderick  
**NAGEL JOHN**, sewing machines, 1100 Stockton  
Nagel Prof P, music, 7 Mason  
Nagel Wm, butcher, 627 Bush  
Nager Paul, (Tscharner & Nager), 215 Dupont  
Nagel P B, attorney-at-law, 511 Montgomery  
Nagle Henry H, marine underwriter for Parrott & Co, 306 California  
Nagle Richard H, carpenter, 26 Perry  
Nahl A, artist, 318 Kearny  
Nall Mrs C, groceries, 327 Tehama  
Namany Heinrich (Shuldt & Namany), 813 Clay  
Napa Soda Springs, Cyrus Cutter and T A Pearson, office and depot 159 New Montgomery  
**NAPTALY, FREIDENRICH & ACKERMAN** (Joseph Naphtaly, D Freidenrich, and C L Ackerman), attorneys-at-law, 426 California  
Naphtaly B F, attorney-at-law, 655 Washington

**NAPTALY JOSEPH** (Naphtaly, Freidenrich & Ackerman), 426 California  
Narager Albert, coffee saloon, 516 Pine  
Nardali Sab, wood and coal, 1803 Mason  
Narjot Ernest, artist, 822 Greenwich  
Nash Joseph, mining sec, 328 Montgomery  
Nash Mrs Minnie, ladies' hairdresser, human hair goods, 137 6th  
Nash W H (Eveleth & Nash), 211 Washington  
Masi Harry, saloon, 210 Steuart  
Nass Andrew, bootmaker, 416 Folsom  
Nasser S, hairdresser, 2003 Mission  
Nasser Barney, saloon, 913 Kearny  
Nast, Greenzweig & Co (George Greenzweig and Joseph B Galland), diamonds, watches, and jewelry, 533 Market  
Nathan A (Nathan & Co), 37 and 39 5th  
Nathan Anton (G Cohn & Co), 117 and 119 Pine  
Nathan B (B Nathan & Co), 130 Sutter  
Nathan B & Co (B Nathan and F Dohrmann), crockery and glassware, 130 Sutter  
Nathan Charles, merchant tailor, 36 Montgomery  
Nathan & Co (A Nathan), dry goods, 27 and 239 5th  
Nathan Hermann, horse trader, 1913 Mission  
Nathan Mrs L, second-hand clothing, 929 Market  
Nathan, Pulverman & Co, (B Pulverman and S J Nathan) mfr men's clothing, 29 Battery  
Nathan Samuel, tailor, 117 3d  
Nathan S J (Nathan, Pulverman & Co,) res New York  
Nathan Suskind, livery stable, 1623 Powell  
Nathanson Godfrey, music teacher, 1303 Mission  
National Armory Hall, 324 Post  
**NATIONAL BREWERY**, Charles E Hanson proprietor, southeast corner Fulton and Webster  
National Fire Ins Co of New York, W J Dutton general agt, 401 California  
**NATIONAL FIRE AND MARINE INSURANCE COMPANY OF NEW ZEALAND**, W J Callingham general agent, 213 Sansome  
National Flour Mills, J Martenstian and A V Deming proprs, SW cor Battery and Pacific  
**NATIONAL INSURANCE COMPANY**, Macdonald & Hawes general agents, 401 California

**CONKLIN BROS., PACIFIC STEAM CARPET BEATING, ALSO WHITENING. 333 TYLER ST., S. F.**

**JOE POHEIM, THE TAILOR. Suits made to order from \$20. 203 Montgomery & 724 Market.**

National I  
and T G  
Main and  
National L  
Henry C  
National S  
proprs, 1  
**NATIONAL**  
**TUTE**, 1  
Handy, 3  
Native Son  
Post  
Natoma W  
Sacramen  
treas and  
Natorp B  
**NAUGHT**  
Murray),  
Kearny  
**NAUGHT**  
Naughton  
attorneys  
Nauman P  
Nauman P  
Joseph M  
Clay  
Naunton G  
Battery  
Navajo Mi  
Pine  
Nava Tzed  
Navy Pay  
Appraiser  
Navlet Vic  
mercial  
N B and  
4th  
N B and  
T Boyd  
Neal Chas  
San Fra  
Board, 3  
Neal Char  
brokers,  
Neal & H  
Hoerber)  
Neal J F  
gomery  
Neale Vin  
Pacific  
tion Co  
Nearby Da  
Nearby T,  
Neeb Hen  
Needham  
Church  
res 204  
**NEED**  
Brownl  
Needles A  
gomery  
Neery D,  
Neff H C  
ket

INSURE IN THE SUN INSURANCE CO., IT HAS THE SHORTEST & SIMPLEST FORM OF POLICY.

JOE POHEIM, THE TAILOR. Suits made to order from \$20. 203 Montgomery & 724 Market.

National Iron Works, I C Marshutz and T G Cantrell proprs, NW cor Main and Howard  
 National Life Insurance Co, of U S A, Henry Cox agt, 620 Washington  
 National Shirt Co, E Greenbaum & Co proprs, 10 Bush  
**NATIONAL SURGICAL INSTITUTE.** Drs J M Hinkle and C W Handy, 319 Bush  
 Native Sons of the Golden West, 320 Post  
 Natoma Water and Mining Co, Folsom, Sacramento County, H P Livermore treas and sec, 806 Market  
 Natopp B (Wilkins & Co), 109 California  
**NAUGHTON J F** (Naughton & McMurray), secretary Safety Fund, 126 Kearny  
**NAUGHTON & MCMURRAY** (J F Naughton and Val C McMurray), attorneys-at-law, 126 Kearny  
 Nauman P Z (Nauman & Co), 204 Clay  
 Nauman P Z & Co (P Z Nauman and Joseph Mighell), safes and scales, 204 Clay  
 Naunton George, shipping master, 524 Battery  
 Navajo Mining Co, J W Pew sec, 310 Pine  
 Nava Tzedek Synagogue, 10 Tyler  
 Navy Pay Officer, James Fulton, U S Appraiser's Building  
 Navlet Victor, basketmaker, 512 Commercial  
 N B and M R R Stable, 328 and 330 4th  
 N B and M R R Ticket Office, James T Boyd Jr clerk, 302 and 304 4th  
 Neal Chas S (Chas S Neal & Co), sec San Francisco Stock and Exchange Board, 327 Pine  
 Neal Charles & Co (Chas S Neal), stock brokers, 317 Montgomery  
 Neal & Hoeber (J F Neal and Eugene Hoeber), printers, 415 Montgomery  
 Neal J F (Neal & Hoeber), 415 Montgomery  
 Neale Vincent, attorney-at-law and sec Pacific Coast Dredging and Reclamation Co, 315 California  
 Neary Dan R, bootmaker, 85 Stevenson  
 Neary T, wood and coal, 739 Guerrero  
 Neeb Henry, tailor, 1228 Pacific  
 Needham Rev A T, pastor Grace M E Church, Alabama bet 23d and 24th, res 204 19th  
**NEEDHAM'S RED CLOVER.** F C Brownlee agent, 1059 Mission  
 Needles A P, attorney-at-law, 520 Montgomery  
 Neery D, florist, cor Folsom and 20th  
 Neff H C, furnishing goods, 1016 Market

Neil D O, livery stable, 936 Howard  
 Neil Susie F, art school, 841 Market  
 Neilsen Wilhelm, restaurant, 227 Montgomery ave  
 Neilson Mrs Anna, coffee saloon, 1205 Fillmore  
 Neimann Henry, bakery, 418 O'Farrell  
 Neis Philip (Philip Neis & Co), 415 Sacramento  
**NEIS PHILIP & CO** (Philip Neis and R M Brangon), hop merchants and brewers' materials, 415 Sacramento  
 Nelle George (F R H Rosenbaum & Co), 567 Market  
 Nelligan Wm H, bootmaker, 303 1/2 5th  
 Nellmann John, saloon, 700 Montgomery  
 Nelson Miss Adelia, teacher Valencia Primary School  
 Nelson Andrew, pres California Transportation Co, NW cor Jackson and East  
 Nelson & Bolander (Melvin Nelson and Louis P Bolander), planing mill, 118 Mission  
 Nelson Bros (J and C Nelson), oyster saloon, Mission Market, cor 16th and Mission  
 Nelson Charles, wood and coal, 506 Post  
 Nelson Charles, tailor, 155 New Montgomery  
 Nelson Chas, agt Warren Creek Mill Redwood Lumber Co, 34 Market  
 Nelson Chas (Nelson Bros), cor 16th and Mission  
 Nelson G A, ferry agt N P C R R, foot of Clay  
 Nelson G, rattan works, 648 Mission  
 Nelson H (Dickson & Nelson), cor 2d and Bryant  
**NELSON & HANSEN** (J Nelson and N Hansen), coffee saloon, 700 Mission  
 Nelson Harry N, restaurant, 121 5th  
 Nelson Henry, groceries, 344 Bryant  
**NELSON J** (Nelson & Hansen), 700 Mission  
 Nelson John (Nelson Bros), Mission Market  
 Nelson James, butcher, Arcade Market  
 Nelson James W (Nelson & Petersen), 504 Front  
 Nelson John (Nelson & Puveogel), groceries, 121 7th  
 Nelson John, saloon, 21 Pacific  
 Nelson Melv'n (Nelson & Bolander), 118 Mission  
 Nelson Peter, saloon, 11 Jackson  
 Nelson & Petersen (J W Nelson and C R Petersen), wholesale grocers, 504 Front  
 Nelson & Puveogel (John Nelson and John Puveogel), groceries, 17 7th  
 Nelson S P (Smith & Nelson), 10 Commercial  
 Nelson Thomas H, furniture, 136 4th

**H. WACHHORST** Repairs Watches, Chronometers and Clocks at Short Notice. **315 J Street, Sacramento, Cal.**

Nelson W, hardware, 600 and 602 Front  
 Neptune and Mermaid Swimming Baths,  
 W H Bovee propr, office Nevada  
 Block, baths foot of Hyde and Larkin  
 Nessen E P, shipowner, 1 Mission  
 Nestel August, barber, 320 Francisco  
 Netherlands, Consul of, J de Fremoy,  
 410 Battery  
 Neubert Rudolph (Neubert & Turk), 25  
 and 26 California Market  
 Neubert & Turk (Rudolph Neubert and  
 Henry Turk), dairy produce, 25 and  
 26 California Market  
 Neuburger Jules (Neuburger, Reiss &  
 Co), res Paris  
**NEUBURGER GUSTAVE** (Neubur-  
 ger, Reiss & Co), 516 Market  
**NEUBURGER, REISS & CO** (Gus-  
 tave and Jules Neuburger and Bernard  
 Reiss), importers and wholesale for-  
 eign dry goods, 17 Sutter and 516  
 Market  
 Neuman Albert, watchmaker and jewel-  
 er, 9 Geary  
 Neuman G, groceries, 1144 and 1146  
 Folsom and 1307 Polk  
 Neuman I, carpets, oil cloth and up-  
 holstery, 117 6th  
 Neuman Israel, tailor, 225 5th  
 Neuman L (Bush & Neuman), 8 Kearny  
 Neuman P, capt Co D, 2d Artillery, N  
 G of California, 620 Bush  
 Neumann & Eickhoff (Paul Neumann  
 and Henry Eickhoff), attorneys and  
 counselors-at-law, 432 Montgomery  
 Neumann Isaac, carpets, 117 6th  
 Neumann Leopold, dentist, 8 Kearny  
 Neumann Mark, physician, 117 6th  
 Neumann Paul (Neumann & Eickhoff),  
 432 Montgomery  
 Neumiller Jacob, carriage and wagon  
 factory, 23 7th  
 Neunaber Henry, groceries, SW cor  
 Beale and Folsom  
 Neuschwander S (L Juri & Co), 1328  
 and 1330 Stockton  
**NEUSTADTER BROS** (Henry, J H  
 and D Neustadter, I Oppenheimer  
 and Joseph Rosenbaum), furnishing  
 goods, southwest corner Pine and  
 Sansome  
 Neustadter David (Neustadter Bros),  
 SW cor Pine and Sansome  
 Neustadter Henry (Neustadter Bros),  
 New York  
 Neustadter Jacob H (Neustadter Bros),  
 SW cor Pine and Sansome  
**NEUVALFN** (Neuval & Somervell),  
 422 Montgomery and 420 Jackson  
**NEUVAL & SOMERVELL**, Pacific  
 Asphaltum Company, 420 Jackson  
 and 422 Montgomery  
 Neuwald W (B Grave & Co), 421 and  
 423 Pacific

Neux J P, attorney-at-law, 434 Cali-  
 fornia  
**NEVADA BANK OF SAN FRAN-  
 CISCO**, J C Flood president, Geo L  
 Brander vice-president, J S Angus  
 cashier, northwest corner Montgom-  
 ery and Pine  
 Nevada Block, NW cor Montgomery  
 and Pine  
 Nevada House, Martin Brunsen propr,  
 528 Pacific  
 Nevada Land and Mining Co, W H  
 Watson sec, 302 Montgomery  
 Nevada Lodging-house, 132 6th  
**NEVADA METALLURGICAL  
 WORKS**, C A Luckhardt manager,  
 23 Stevenson, branch office 12 Leides-  
 dorf  
 Nevada Salt and Borax Co, C VanDyck  
 Hubbard sec, 310 Pine  
 Nevers L J (Olson & Nevers), 111 1st  
 Neville & Co (Geo H Bryant, S A Ne-  
 ville and Max Pracht), bags, tents,  
 twines, hose, etc, 31 and 33 California  
 Neville E H, money broker, 116 Mont-  
 gomery  
 Neville S A (Neville & Co), 31 and 33  
 California  
 Neville W A, mining, 215 Sansome  
 Nevin C W & Co (C W Nevin), print-  
 ers, 532 Commercial  
**"NEW AGE,"** W F Norcross pro-  
 prietor, 420 Kearny  
 New L A (E Mausbach & Co), 26 and  
 28 Kearny  
**NEW ATLANTIC HOTEL**, Claus  
 Kock proprietor, 207 Montgomery ave  
 New Central Market, 1660 Mission  
 New City Hall, junction McAllister,  
 Larkin and Market  
 New Clay Street Market, 520 Clay  
 New Continental Hotel, D Buckley  
 propr, 547 Mission  
 New England Combination Roofing Co,  
 Henry W Miller propr, cor Main and  
 Mission  
**NEW ENGLAND MUTUAL LIFE  
 INSURANCE CO**, Henry K Field  
 general agent, 328 Montgomery  
 New England Roofing Co, 48 Main  
 New Franklin Hotel, H Curran propr,  
 SE cor Sansome and Pacific  
 New Hampshire Fire Insurance Co of  
 Manchester, Jennings & Stillman agts,  
 317 California  
 New Hansa Hotel, Mrs W C Hansen  
 propr, A H Hansen mgr, 320 Drumm  
**NEW HAVEN, CONN, INSUR-  
 ANCE CO**, Macdonald & Hawes, gen-  
 eral agents, 401 California  
 New Helvetia Hotel, C A Renner propr,  
 621 California  
**NEW ITALIAN RESTAURANT**,  
 L Dellasanta proprietor, 12 Ellis

**"NEW REMINGTON" SEWING MACHINES, No. 30 Second Street, San Francisco, Cal.**

**CALVIN NUTTING & SON, GIRDERS, RAIL AND FENCE WORK, 237 Main Street, San Francisco.**

**JOE POHEIM, THE TAILOR, makes the BEST FITTING Clothes in the State.**

New Jeru  
 in the E  
 New Met  
 Montgo  
 New Ork  
 Hutchin  
 Californ  
 New Pres  
 Ellis  
 New Rec  
 lister  
 New Scie  
 Gebler  
 New Wa  
 propr,  
**NEW W**  
 Evans  
 New Year  
 328 Mo  
**NEW Y**  
 Wm P  
 Kearny  
 New Yor  
 propr,  
 New Yor  
 gerald  
 ket  
**NEW Y**  
 H C M  
**NEW W**  
 Peters  
 New Yor  
 spring  
 New Yor  
 J G M  
 New Yor  
 Hawes  
**NEW Y**  
 ANCE  
 agents  
 New Yo  
 327 Pi  
**NEW**  
 E S B  
 New Yo  
 (Sol J  
 Batter  
 New Yo  
 221 D  
 New Yo  
 propr  
**NEW**  
 AGE  
 Henr  
 some  
 New Ze  
 Co, H  
 New Ze  
 mgr,  
 New Z  
 Agen  
 412 C  
 Newba  
 whol

**HARDY**

**JOE POHEIM, THE TAILOR, makes the BEST FITTING Clothes in the State.**

New Jerusalem Swedenborgian Church, in the Hall, 413 Sutter  
 New Metropolitan Market, cor New Montgomery and Mission  
 New Orleans Insurance Association, Hutchinson & Mann agts, 322 and 324 California  
 New Presentation Chapel, cor Tyler and Ellis  
 New Record House, lodgings, 100 McAlister  
 New Science Dress Cutting, Theodore Gebler general agt, 1137 Mission  
 New Washington Hotel, H F Maass propr, 622 4th  
**NEW WISCONSIN HOTEL.** Henry Evans proprietor, 902 Montgomery  
 New Year Silver Mining Co of Arizona, 328 Montgomery  
**NEW YORK BAKERY,** restaurant, Wm Pike proprietor, 626 and 628 Kearny  
 New York Candy Factory, G Pankin propr, 110 2d  
 New York Cloak Mfg Co (John Fitzgerald and P W Greany), 1233 Market  
**NEW YORK DENTAL ROOMS,** H C Massie proprietor, 19 6th  
**NEW YORK GALLERY,** J H Peters & Co proprietors, 25 3d  
 New York Jewelry Co, Joseph Hersprung proprietor, 35 Sutter  
 New York, Lake Erie & Western R R, J G McCall agt, 608 Market  
 New York Life Insurance Co, Alex G Hawes mgr, 220 Sansome  
**NEW YORK METROPOLE INSURANCE COMPANY,** Smith & Snow agents, 320 California  
 New York Mining Co, F E Dietz sec, 327 Pine  
**NEW YORK PLANO COMPANY,** E S Bonelli proprietor, 909 Market  
 New York & San Francisco Collar Co (Sol J Levy and Leopold Brenner), 4 Battery  
 New York Soap Co, Newell & Bro propr, 221 Davis  
 New York Straw Works, J G Thurston propr, 757 Howard  
**NEW YORK UNDERWRITERS AGENCY,** Cesar Bertheau manager, Henry Balzer & Co agents, 209 Sansome  
 New Zealand Fire and Marine Insurance Co, Hugh Craig mgr, 412 California  
 New Zealand Insurance Co, Hugh Craig mgr, 412 California  
 New Zealand Loan and Mercantile Agency Co (limited), Hugh Craig agt, 412 California  
 Newbauer & Co (H W Newbauer), wholesale matches, 206 Sacramento

Newbauer Jos, coal, 206 Bush and Main bet Howard and Folsom  
 Newdoofer Henry, bootmaker, 615 Davis  
 Newell & Bro (Horace and David Newell), New York Soap Co, and Eureka Salt Co, 221 Davis  
 Newell David (Newell & Bro), 221 Davis  
 Newell H (Newell & Bro), 221 Davis  
**NEWELL THOMAS,** grain commission merchant, 124 Clay  
 Newell Wm, mfr printer's rollers, 516 Commercial  
 Newell Wm A, physician, 630 Howard  
 Newhall E W (Newhall's Sons & Co), 311 and 313 Sansome  
 Newhall G D, mfg agt, 16 Montgomery  
 Newhall H C, attorney-at-law, rooms 2 and 4, 609 Sacramento  
 Newhall H M & Co (Gilbert Palache), commission merchants, 309 Sansome  
 Newhall's Sons & Co (E W and W S Newhall), commission merchants and auctioneers, 311 and 331 Sansome  
**NEWHALL W MAYO** (Loughborough & Newhall), 507 Montgomery  
 Newhall Walter S (Newhall's Sons & Co), auctioneers and commission merchants, 311 and 313 Sansome  
 Newhoff Frank, cutlery, 27 Leidesdorff  
 Newhouse O (Bay City Mfg Co), 225 Fell  
 Newkirk D I, blacksmith, 2723 Mission  
**NEWLANDS F G,** attorney-at-law, 230 Montgomery  
 Newlands James, sec Crown Point, Yellow Jacket and Gold Hill G & S Mining Co, 327 Pine  
 Newlands Wm L, physician, 415 Sutter  
 Newman Adolph, butcher, 1079 Market  
 Newman Bartell B, attorney-at-law, 729 Montgomery  
 Newman Benj (Newman & Freud), 1025 and 1027 Stockton  
 Newman & Freud (Benj Newman and Isidor Freud), fancy goods, 1025 and 1027 Stockton  
 Newman H, sec Columbia Lodge I O B B, 121 Eddy  
**NEWMAN HENRY** (Selig & Newman), millinery goods, 31 Sutter  
 Newman J, saloon, B B Hall, 119 and 121 Eddy  
 Newman J (Sol Wangenheim & Co) cor Davis and Sacramento  
 Newman James, goldleaf factory, 202 Post  
 Newman Mrs Johanna, restaurant, 20 Leidesdorff  
 Newman Joseph (Pacific Jewelry Co), 6 Battery  
 Newman Julius (Pacific Jewelry Co), 6 Battery  
**NEWMAN & LEVINSON** (Wm J Newman and John Levinson), fancy goods, 129 Kearny

**INSURE IN MUTUAL LIFE INSURANCE CO. OF NEW YORK, F. S. WINSTON, Pres. ASSETS, \$95,000,000.**

**H. WACHHORST'S** collection of JEWELRY in the RAREST IN THE STATE 315 J Street, Sacramento, Cal.

**KNIGHTS TEMPLAR UNIFORMS, FORCROSS & CO., Masonic Temple, No. 6 Post Street, San Francisco.**

266

San Francisco.

Newman Philip, saloon, 113 24th  
 Newman S (Sol Wangenheim & Co), cor Davis and Sacramento  
 Newman S, physician, 504 1/2 2d  
 Newman Samuel, mgr Harding's Collection Office, 648 Washington  
 Newman Wm J (Newman & Levinson), 129 Kearny  
 Newmann Paul, pres Bohemian Club, 430 Pine  
 Newmark A (Mocker & Newmark), 327 Turk  
**NEWMARK, GRUENBERG & CO.** (M J Newmark and Max Gruenberg), wholesale liquors, 221 and 223 Bush  
 Newmark Joseph P (J P Newmark & Co), 214 California  
 Newmark J P & Co (Joseph P Newmark), commission merchants and wool and hides, 214 California  
 Newmark M J (Newmark, Gruenberg & Co), 221 and 223 Bush  
 Newmark N (Brewer & Newmark), 330 Pine  
 Newsom & Gash (John J Newsom and John Gash), architects, 33 Merchants' Exchange  
 Newsom John J (Newsom & Gash), 33 Merchants' Exchange  
 Newsom Jos C (S & Jos C Newsom), 504 Kearny  
 Newsom Samuel (S & Jos C Newsom), 504 Kearny  
 Newsom S & Jose (Samuel and Joseph C Newsom), architects, 504 Kearny  
 Newton R C, dentist, 321 Geary  
 Newton Bros & Co (L Henry and Morris Newton), wholesale groceries, 204 and 206 California  
 Newton Henry (J K Armsby & Co), 308 Front  
 Newton L Henry (Newton Bros & Co), 204 and 206 California  
 Newton Morris (Newton Bros & Co), 204 and 206 California  
 Neylan James, lumber, 18 and 20 Spear  
 Niagara Fire Insurance Co, Van Tassel, Toy & Co agts, 314 California  
 Niagara Gold and Silver Mining Co, O C Miller sec, 409 California  
 Niagara House, William Eggert propr, 724 Mission  
 Niblo's Garden, cor Grove and Laguna  
 Nicaragua, Consul General of, F Herrera, room 5, 218 California  
 Nichell C F A, physician, 706 Post  
 Nichol F W, laundry, 535 Mission  
 Nicholas Geo, barber and lodging-house, 37 Sacramento  
 Nicholas Hotel, August Kuch propr, San Bruno Road bet 26th and Army  
 Nichols Mrs M, groceries, 308 Tehama

Nichols A C & Co (A C Nichols), commission merchants, hides, tallow and pelts, 400-404 Battery  
**NICHOLS GEORGE**, wines, liquors and cigars, southeast corner Post and Central ave  
 Nichols J (Nichols & Litzius), 431 Turk  
 Nichols L H, dress and cloakmaking, 131 Post  
 Nichols & Litzius (J Nichols and A Litzius), upholsterers, 431 Turk  
 Nichols Richard, cigars and tobacco, 650 4th  
 Nichols W M, liquors, NW cor Powell and Francisco  
 Nicholson J, blacksmith, 1835 Mission  
 Nicholson John H (E Detrick & Co), 5-9 California  
 Nicholson Joseph C, ship and mase broker, 214 California  
 Nicholson W A S, attorney-at-law and justice of the peace, 520 Montgomery  
**NICHUALS O M** (Kennedy & Nichuals), 324 3d  
 Nickel J L (J L Nickel & Co), 1-3 California  
 Nickel J L & Co (J L Nickel), commission merchants, 123 California  
 Nickelsburg S (Cahn, Nickelsburg & Co), 129 and 131 Sansome  
 Nicklas John, groceries, 311 7th  
 Nicol J C, carpenter, 841 Valencia  
 Nicolai W, merchant tailor, 232 Bush  
 Nicolaysen Frank N, hotel and saloon, 127 and 129 Jackson  
 Nicolaysen J, saloon, NE cor Leidesdorff and Halleck  
**NICOLL ALEXANDER**, merchant tailor and general outfitter, 816 and 818 Market  
 Niebaum G, vice-consul Russia, 1019 Pine  
 Niece J W, liquors, 901 Kearny  
 Nielsen H (Bandmann, Nielson & Co), 210 Front  
 Nielsen James, boarding-house, 418 Drumm  
 Nielsen John C, coffee-house, 821 Kearny  
 Nielson Chris, restaurant, 632 Vallejo and 405 Montgomery ave  
 Nielson W, coffee saloon, 227 Montgomery ave  
 Niely David, nursery and florist, NE cor Folsom and 20th  
 Niemann H, shirt mfr, room 9, 223 Kearny  
 Niemanns Henry, bakery, 1305 Polk  
 Niemeyer & Hoffman (H Niemeyer and John Hoffman), restaurant, 403 Spear  
 Nienstedt Dietrich, liquors, SE cor Spear and Harrison

**CONKLIN BROS., CARPET BEATING & RENOVATING WORKS, 333 GOLDEN GATE AVENUE (TYLER ST.) S. F.**

**CALVIN NUTTING & SON, Tubular Wheelbarrows, Bolt and Bridge Work, 227 Main Street, San Francisco.**

ALLEN, T

**FOR THE BEST FITTING SUIT OF CLOTHES go to JOE POHEM, the Tailor.**

Niessen J  
 2612 Geary  
 Nightingale  
 Nightingale  
 Haight  
**NIGRO**  
 pont  
 Nile M  
 Nile M  
 glass fa  
 and Ch  
 Ninth W  
 Niquet C  
 Noack W  
 Noble A  
 Aid an  
 Eddy  
 Noble P  
 painter  
 Noble H  
 dorff  
 Noble H  
 broker  
 Noble Ja  
**NOBLE**  
 Pacific  
 Marke  
 Noble Sa  
 722 M  
 Noble Th  
 Noble W  
 Nobman  
 cor Ca  
 Nobman  
 Noe and  
 cor N  
**NOETH**  
 Brew  
 Noisat  
 Noisat  
 pont  
 Noisat  
 Nolan  
 boots  
 Nolan  
 Clem  
 Nolan  
 Steve  
 Nolan  
 facto  
 Nolan  
 and  
 Nolan  
 814  
 Nolan  
 ery  
 Nolan  
 Nolan  
 Nolan  
 Mar  
 Nolan  
 Nolan  
 goni  
**NOLI**  
 105  
**HARD**

For THE BEST FITTING SUIT OF CLOTHES go to JOE POHEIM, the Tailor.

Niessen J, liquors and coffee saloon, 2612 Geary  
 Nightingale J, physician, 906 Market  
 Nightingale John Jr, physician, 300 Haight  
**NIGRO JAMES V**, liquors, 1312 Dupont  
 Nile M D, picture frames and looking glass factory, cor Montgomery ave and Chestnut  
 Ninth Ward Hall, 409 3d  
 Niquet Charles, liquors, 539 California  
 Noack Wm, liquors, 154 Bluxome  
 Noble A T, milkman and sec Mutual Aid and Protective Association, 35 Eddy  
 Noble Bros (Thos and Wm Noble), painters, 642 Clay  
 Noble H (Harris & Noble), 208 Leidesdorff  
 Noble H H & Co (H H Noble), stock brokers, 311 Montgomery  
 Noble James, bootmaker, 448 Valencia  
**NOBLE PATRICK**, superintendent Pacific Rolling Mill Company, 202 Market  
 Noble Samuel J, book and job printer, 722 Montgomery  
 Noble Thos (Noble Bros), 642 Clay  
 Noble Wm (Noble Bros), 642 Clay  
 Nobmann Christoph, groceries, SW cor California and Fillmore  
 Nobmann Fred, liquors, 627 Merchant  
 Noe and Temple Street Primary School, cor Noe and Temple  
**NOETHIG WM**, proprietor Humboldt Brewery, 1839 Mission  
 Noisat A (Noisat Bros), 1334 Dupont  
 Noisat Bros (J and A Noisat), 1334 Dupont  
 Noisat J (Noisat Bros), 1334 Dupont  
 Nolan Bros (P F and Jas C Nolan), boots and shoes, 812 and 814 Market  
 Nolan E (Picket & Nolan), 14 and 16 Clementina  
 Nolan E D (E D Nolan & Co), 71 and 73 Stevenson  
 Nolan E D & Co (E D Nolan), shoe factory, 71 and 73 Stevenson  
 Nolan James, liquors, SE cor Kearny and Bush  
 Nolan James C (Nolan Bros), 812 and 814 Market  
 Nolan James H, painter, 404 Montgomery  
 Nolan John, livery, 1311 California  
 Nolan Michael D, boots and shoes, 11 3d  
 Nolan P F (Nolan Bros), 812 and 814 Market  
 Nolan Wm H, drayman, 535 Market  
 Nolen M J, attorney-at-law, 519 Montgomery  
**NOLL GEORGE** (Fratinger & Noll), 105 Kearny

Nolte August F, groceries, SE cor Hyde and Filbert  
 Nolte C R, groceries, 3004 Mission  
**NOLTE WM F**, taxidermist of Woodward's Museum, 31 Turk  
 Nonnemann Chas, South San Francisco Packing and Provision Co, office 226 Front  
 Nonpariel Soda and Syrup Company, S Benjamin propr, 719 and 721 Bryant  
 Noon A, physician, 402 Kearny  
**NOON JAMES T**, attorney-at-law, 230 Kearny  
 Noonan Jeremiah, bakery, 40 7th  
 Noonday Mining Company, Wm J Taylor sec, room 25, 310 Pine  
 Norager Albert, coffee saloon, 516 Pine  
**NORCROSS DANIEL** (Daniel Norcross & Co), 6 Post  
**NORCROSS DANIEL & CO** (Daniel and H N Norcross), society and military regalia, flags, banners, etc, 6 Post  
**NORCROSS H N** (Daniel Norcross & Co), 6 Post  
**NORCROSS W F**, proprietor "New Age," 420 Kearny  
 Nordbruch H, groceries, 642 Jackson  
**NORDMAN BROS** (J and L Nordman), watchmakers and jewelers' materials, 120 Sutter  
 Nordman J (Nordman Bros), 120 Sutter  
 Nordman L (Nordman Bros), 120 Sutter  
 Nordwell O W, draper and tailor, 218 Bush  
**NORGROVE JOHN**, trunks, valises, etc, 12 Geary  
 Noriega Bros (Pedro and Juan L Noriega), hatters, 8 Kearny  
 Noriega J L (Noriega Bros), 8 Kearny  
 Noriega Pedro (Noriega Bros), 8 Kearny  
**NORMAN EDWARD**, house and sign painter, 1053 Market  
 Norman Frank, hardware, 840 Valencia  
 Norman Lodge Knights of Honor, J Gans sec, B'nai B'rith Hall, 121 Eddy  
 Normand Eugene, liquors, 518 Valencia  
 Normann & Co (Otto Normann), liquors, 411 Bush  
 Normann Otto, liquors, 411 Bush  
 Norris Charles, oyster saloon, 45 Washington Market  
 Norris Shubrick (Pierce & Co), 20 California  
 Norris Wm, sec Spring Valley Water Works, 516 California  
 North American Ice Co, B B Minor sec, 44 Nevada Block  
 North Beach Brewery, Joseph Schwarz propr, NE cor Chestnut and Powell  
 North Beach and Mission Street Railroad, cor Fourth and Louisa  
 North Bloomfield Gravel Mining Co, 320 Sansome

INSURE IN THE SUN INSURANCE CO., WHICH ADJUSTS AND PAYS ITS LOSSES PROMPTLY.

HARDWOOD LUMBER, WHITE BROS., 13 & 15 Main and 14 & 16 Spear Street, S. F. Wagon Stock, Cabinet Woods, etc.

**H. WACHORST'S** Specialty in Fine Watches and Diamonds, Lockets, Etc. **315 J St., Sacramento, Cal.**

**LOUIS BRAVERMAN & CO., JEWELERS.** offer Goods lower than any house in the City, 119 Montgomery St.

268

San Francisco.

North Bonanza Mining Co, W W Stetson sec, room 57, 309 Montgomery  
**NORTH BRITISH AND MERCANTILE INSURANCE COMPANY,** Thomas O Grant manager, 213 Sansome  
 North Carson Consolidated Mining Co, 331 Montgomery  
 North Chapman Mining Co, 419 California  
 North China Insurance Co, Macondray & Co agts, 206 Sansome  
 North Cosmopolitan Grammar School, cor Filbert near Jones  
 North Extension Gold and Silver Mining Co, V Ressayre sec, 331 Montgomery  
 North Fresno Mining Co, W H Allen sec, 306 Pine  
 North German Fire Insurance Co, Phillip Speyer & Co agts, 425 California  
 North German Hotel, Wiase & Wagner proprs, 26 Sacramento  
 North German House, Rich Schad mgr, NE cor 8th and Brannan  
 North Gould & Curry Mining Co, 331 Montgomery  
 North Noonday Mining Co, Wm J Taylor sec, room 25, 310 Pine  
 North Pacific Boarding, Sale, and Livery Stable, 15 Washington  
 North Pacific Coast Railroad, James D Walker pres, F B Latham sec, 430 California  
**NORTH PACIFIC HOTEL,** D Haecloop proprietor, northeast corner Jackson and Drumm  
 North Pacific Woolen Mfg Co, 331 Montgomery  
 North Point Bonded Warehouse, cor Sansome and Lombard  
 North Point Free Warehouse, Haslett & Bailey proprs, Sansome nr Chesnut  
 North Point Grain Dock Warehouse, J V Lavery, cor Sansome and Chestnut  
 North San Francisco Homestead and Railroad Association, F S Spring pres, 310 California  
 Northam E F, capitalist, 120 Sutter  
**NORTHAN FRANK,** attorney-at-law, 224 Sansome  
 Northern E F, mgr Stern's ranches, 120 Sutter  
 Northmore Samuel, butcher, NE cor Folsom and 12th  
**NORTHERN ASSURANCE COMPANY OF LONDON AND ABERDEEN,** Robert Dickson manager, 441 California  
 Northern Belle Mill and Mining Co, William Willis sec, room 29, 309 Montgomery  
 Northern King Mill and Mining Co, P J Flannigan sec, 318 Pine

Northern Insurance Co of London, England, W Lane Booker attorney, cor California and Montgomery  
 North Union Church, Fillmore bet Filbert and Greenwich  
 Northwestern National Insurance Co of Milwaukee, Smith & Snow, 310 California  
**NORTH WESTERN MUTUAL LIFE INSURANCE COMPANY OF MILWAUKEE,** J W Howell general agent, 507 Montgomery  
**NORTON A W** (B F Sawyer & Co and A W Norton & Co), 400 Battery  
**NORTON A W & CO** (A W Norton E Manasse, F C Anderton, S E Holden and Roy T Kimball), wool pullers, 400 Battery  
**NORTON B T,** physician, 9 Guerrero  
 Norton Henry M, livery stable, 432 Turk  
 Norton Isaac (E Greenbaum & Co), 10 Bush  
 Norton & Madson (R Norton and O Madson), coopers, 112 Sacramento  
 Norton P, liquors, 1147 Market  
 Norton R (Norton & Madson), 112 Sacramento  
**NORVAL GEORGE,** proprietor California Cable Restaurant, 1427 California  
 Norway, Consul of, A Bergren, 406 Montgomery  
 Norwood W E, pres Windsor Mining Co, 327 Pine  
 Noscesek Joseph, wire works, 40 Jessie  
 Notre Dame des Victoires, Bush bet Dupont and Stockton  
 Nougaret Charles, propr S F Chair Factory, 133 and 135 Beale  
 Nougues Joseph M, attorney-at-law, 411 1/2 California  
 Nounnan Jas H, stationer and bookseller, 545 Hayes  
 Nourae George A, attorney-at-law, 420 California  
 Novella Frank (Novella & Pitto), 427 Jackson  
 Novella & Pitto (Frank Novella and Guiseppe Pitto), livery stable, 427 Jackson  
 Novelty Iron Works, Mixer & Fillmore, 211 and 213 Mission  
 Novelty Wood Works, E A Stockton propr, 411 Mission  
 Nowotny Miss A F, groceries, cigars and tobacco, fruits and vegetables, 130 5th  
 Noye Thomas, saloon, 519 Pacific  
 Noyes C G, mining, 328 Montgomery  
 Noyes Frederick, carpenter and builder, 714 Laguna  
 Noyes Mrs Mary A, dressmaker, 714 Laguna

**THE "NEW BRITTON" AND "ROYAL ST. JOHN" SEWING MACHINES,** No. 30 Second Street, San Francisco, Cal. C. SHAWL, General Agent.

**PIONEER IRON WORKS, CALVIN NUTTING & SON, Proprietors.** Established 1848. 267 Main Street, S. F.

**JOE POHEIM, THE TAILOR, makes the BEST FITTING Clothes in the State.**

**ALLEN,**  
 Nucleus  
 oor 3c  
 Nugent  
 Churc  
 Nugent  
 P A  
 Wash  
 Nugent  
**NUGE**  
 and I  
 ingto  
 Nuhren  
 Polk  
 Nunan  
 1225  
 Nunes  
 Nunez  
 Teleg  
 Nussa  
**NUTT**  
 tall,  
 Baco  
 mach  
 224  
 Nuttal  
 Frem  
 Nuttin  
 (Son)  
 Nuttin  
 (Son)  
**NUTT**  
 and  
 Wor  
 Nuttin  
 ket  
 Nuttin  
 Bush  
 Nutz l  
**NYE**  
 and  
**NYE**  
 and  
 611  
 Nye  
 pict  
 Nye I  
 430  
 Nye J  
 Nye M  
**NYG**  
 lian  
 wea  
**NYG**  
 wea  
 Oakla  
 ket  
 Oakla  
 pot  
 Oakla  
**OAK**  
 Sch  
**HARI**



JOE POHEIM, THE TAILOR, makes the BEST FITTING Clothes in the State.

Nucleus House, Henry Stern mgr, SE cor 3d and Market  
 Nugent Rev Dennis, pastor St Rose Church, Brannan  
 Nugent J L (Nugent & O'Neal, S F, and F A Graham & Co, Bernardo), 229 Washington  
 Nugent James, liquors, 327 Tehama  
**NUGENT & O'NEAL** (J L Nugent and R W O'Neal), produce, 229 Washington  
 Nuhrenberg Charles, groceries, NW cor Polk and Broadway  
 Nunan Matthew, Hibernia Brewery, 1225 Howard  
 Nunes Luiz, clothing, 115 Jackson  
 Nunez A, mgr San Francisco District Telegraph Co, 436 California  
 Nussa Wm, bootmaker, 1127 Dupont  
**NUTTALL, BACON & CO** (J Nuttall, J Redington, C L Fouts and F P Bacon), manufacturers and repairers machinery and iron castings, 222 and 224 Fremont  
 Nuttall J (Nuttall, Bacon & Co), 222 Fremont  
 Nutting Calvin (Calvin Nutting & Son), 227 and 229 Main  
 Nutting Calvin Jr (Calvin Nutting & Son), 227 and 229 Main  
**NUTTING CALVIN & SON** (Calvin and Calvin Nutting Jr), Pioneer Iron Works, 227 and 229 Main  
 Nutting Joseph E, carpenter, 638 Market  
 Nutting W P, poultry, stalls 7-10, cor Bush and Polk  
 Nutz F, painter, 722 Howard  
**NYE A F** (A F Nye & Co), 609 and 611 Market  
**NYE A F & CO** (A F Nye), importers and dealers in gas fixtures, 609 and 611 Market  
 Nye Albert G, artists' materials and picture frames, etc, 1033 Market  
 Nye David, general supt N P C R R, 430 California  
 Nye J W, real estate, 339 Kearny  
 Nye Mrs M E, dressmaker, 425 Sutter  
**NYGH & FAIRWEATHER** (William A Nygh and J Arthur Fairweather), attorneys-at-law, 330 Pine  
**NYGH WILLIAM A** (Nygh & Fairweather), 330 Pine

○

Oakland Creek Route Ferry, foot Market  
 Oakland Dairy, W J Fifield propr, depot 117 11th  
 Oakland Ferry, foot Market  
**OAKLAND FERRY SALOON**, C Schroder, 425 East

Oakland Gaslight Co, J West Martin, pres, J Eastland sec, 604 Commercial  
**OAKLAND HOME INSURANCE CO** - ANY, Brown, Craig & Co, general agents, W S Davis, city agent, 215 Sansome  
 Oakland Quicksilver Mining Co, 36 and 37 Nevada Block  
 Oakland and San Francisco Express, G W Anderson & Co proprs, 331 East  
 Oakland Township R R Co, A E Davis pres and treas, foot Market  
**OAKLAND TRANSFER CO**, Oscar Fitch manager, 28 Market, S F, 962 Broadway, Oakland, and Mason's store, East Oakland  
**OAKLEY A DOTY**, rubber stamps and stencils, 712 Montgomery  
 Oakley C M, sec Thunder Powder Co, 606 Montgomery  
 Oakley R O, real estate, 436 California  
**OAKLEY'S RUBBER STAMP MANUFACTORY**, 712 Montgomery  
 O'Beirne A, butcher, 240 4th  
 O'Beirne Joseph F, deputy clerk U S Circuit Court and U S Commissioner, room 51, U S Appraiser's Building  
 Obenauer George, barber, 39 2d  
**OBER BENJAMIN P** (Mrs M H Ober and Co), 326 Sutter  
**OBER MRS MARY H** (Mrs M H Ober & Co), 326 Sutter  
**OBER MRS M H & CO** (Mrs Mary H and Benjamin P Ober), manufacturers of corsets and ladies' furnishing goods, 326 Sutter  
**OBERFELDER BROS & CO** (Tobias and Max Oberfelder), wholesale wines and liquors, and agents Amazon Distilling Company (Covington, Ky), 123 California  
**OBERFELDER MAX** (Oberfelder Bros & Co), 123 California  
**OBERFELDER TOBIAS** (Oberfelder Bros & Co), 123 California  
 Obermeyer T F A, saloon, SE cor Post and Dupont  
**O'BERON (THE)**, see The O'Beron  
**O'BERON HILLIARD HALL**, liquors, G F Walter proprietor, 38 O'Farrell  
 Obitz Jacob, coffee saloon, 14 Montgomery ave  
 Obradovich S, restaurant, 901 Stockton  
 O'Brien Mrs A, liquors, 719 Howard  
 O'Brien Miss Annie, teacher S S F school, S W cor 14th ave and L  
 O'Brien B (O'Brien Bros), 25 Tyler  
 O'Brien Benj, boot and shoe maker, 608 Market  
 O'Brien Bros (J and B O'Brien), painters, 25 Tyler  
 O'Brien D, plumber and gasfitter, 2 6th  
 O'Brien David (O'Brien & Puttock), 1427 Polk

INSURE IN MUTUAL LIFE INSURANCE CO., OF NEW YORK, F. S. WINSTON, Pres. ASSETS, \$95,000,000.

HARDWOOD LUMBER, WHITE BROS., 13 & 15 Main and 14 & 16 Spear St., S. F. Best Stock, Oak Plank and Timber.

**MASONIC OUTFITS,** Society Goods, etc., at **ROSCROSS & CO.**  
Masonic Temple, No. 6 Post Street, S. F.

270

San Francisco.

**H. WACHHORST'S** Specialty in Fine Watches and Diamonds, Lockets, Etc. **315 J St., Sacramento, Cal.**

O'Brien Dennis, liquors, 317 Francisco  
 O'Brien D J, mason and builder, 326 Pine  
 O'Brien Mrs E, dressmaker, 528 1/2 Valencia  
 O'Brien George, boarding-house, 9 Broadway  
 O'Brien Jas, liquors, 719 Howard  
 O'Brien J (Fitzpatrick & O'Brien), cor 4th and Jessie  
 O'Brien J (O'Brien Bros), 25 Tyler  
**O'BRIEN J J**, proprietor "The Arcade," dry goods, 924-928 Market  
 O'Brien John (P J O'Brien & Sons), 331 Tyler  
**O'BRIEN JOHN** (O'Brien & Ward), employment office, 610 Clay  
 O'Brien John, butcher, 721 Brannan  
 O'Brien John, grocer, 237 Minna  
 O'Brien John, harnessmaker, 204 8th  
 O'Brien John, hair goods, cor Channel and 10th  
 O'Brien Joseph (P J O'Brien & Sons), 331 Tyler  
**O'BRIEN M** (Joseph Wagner & Co), 105 and 107 Mission  
 O'Brien Maggie, teacher West Mission Primary School  
 O'Brien Michael, plumber, 432 Geary  
 O'Brien Patrick, saloon, 106 Pacific  
 O'Brien Peter, saloon, 111 Vallejo  
 O'Brien P J (P J O'Brien & Sons), 331 Tyler  
 O'Brien P J & Sons (P J, Willis, John and Joseph O'Brien), carriage mfrs, 329 and 331 Tyler  
 O'Brien & Puttock (David O'Brien and H Puttock), Telephone Oyster Co, 1427 Polk  
 O'Brien Richard (O'Brien & Ryall), 516 Mission  
 O'Brien & Ryall (R O'Brien and John Ryall), saloon, 516 Mission  
 O'Brien T A, attorney-at-law, 324 Pine  
 O'Brien Thomas, groceries, 650 Mission  
 O'Brien Thomas M, attorney-at-law, 306 Pine  
 O'Brien Thomas V, attorney-at-law, 402 Montgomery  
**O'BRIEN & WARD** (John O'Brien and James Ward), employment office, 610 Clay  
**O'BRIEN W J**, dancing teacher, 2131 Mission  
 O'Brien Willis (P J O'Brien & Sons), 331 Tyler  
 O'Brine Wm, saloon, 6 Jackson  
 Obrock J D, veterinary surgeon, 1523 Howard  
 O'Bryan Patrick, carpenter, 511 Jackson  
 O'Bryen P E (Henry Doyle & Co), 511 Market  
**O'CALLAGHAN DENIS J**, livery stable, 838-844 Howard

O'Callaghan R, bootmaker, 800 24th  
 "Occident" (Presbyterian), 757 Market  
 Occidental Club, 763 Howard  
**OCCIDENTAL FOUNDRY**, Steiger & Kerr proprietors, 137 1st  
**OCCIDENTAL HOTEL**, George H Arnold manager, east side Montgomery between Bush and Sutter  
 Occidental Hotel Bar, 229 and 231 Bush  
 Occidental Laundry, Filbert bet Gough and Octavia  
 Occidental Lodge K of H, J F Brown sec. B'nai B'rith Hall, 121 Eddy  
 Occidental Mining Co, 69 Nevada Block  
 Occidental and Oriental Steamship Co, T H Goodman general passenger agt, cor 4th and Townsend  
**OCCIDENTAL WAREHOUSE**, Wm M Starr, corner 1st and Townsend  
 Ocean House, San Miguel nr Ocean House Road  
 Ocean Race Course, 7 miles SW from Kearny  
 Oceanic Steamship Co, J D Spreckels & Bros agts, 327 Market  
 O'Connell D A, attorney-at-law, 628 Montgomery  
 O'Connell J, painting, 781 Folsom  
**O'CONNELL MARTIN**, Architectural Iron Works, 230-236 Steuart  
 O'Connell Wm, saloon, 156 1st  
 O'Conner Cornelius, pres Garden City Chemical Works, 303 Montgomery  
 O'Conner Dan, saloon, 510 Mission  
 O'Conner John, saloon, 633 Davis  
 O'Conner Thomas, liquors, 412 Main  
 O'Connor Annie E, saloon, 550 Mission  
 O'Connor Bros (E A O'Connor), produce and commission merchants, SE cor Clay and Drumm  
 O'Connor Bryan (O'Connor, Moffatt & Co), 111-115 Post  
 O'Connor Con, pres Golden City Chemical Works, cor 7th and Townsend  
 O'Connor E A (O'Connor Bros), SE cor Clay and Drumm  
 O'Connor Frank, attorney-at-law, 429 Montgomery  
 O'Connor J (McCarthy & O'Connor), 355 Tehama  
 O'Connor James & Co, groceries, 434 Geary  
**O'CONNOR J C** (O'Connor & Sheehy), 767 Mission  
 O'Connor J F, groceries and fruit, 407 Broadway  
 O'Connor John (McCarthy & O'Connor), 355 Tehama  
 O'Connor M, hatter, 731 Mission  
 O'Connor M (Ahern & Co), 208 Washington  
**O'CONNOR, MOFFATT & CO** (Bryan O'Connor and George Moffatt), importers of dry goods, 111-115 Post

**CONKLIN BROS., PACIFIC STEAM CARPET BEATING, ALSO WHITENING 333 TYLER ST., S. F.**

**PRISON CELLS,** Cemetery Fences, etc., **NO. 237 MAIN STREET, S. F. CALVIN NUTTING & SON.**

ALLEN, T.

**JOE POHEIM, THE TAILOR. Suits made to order from \$20. 203 Montgomery & 724 Market.**

O'Connor P  
 son  
 O'Connor I  
 entina  
 O'Connor R  
**O'CONNOR**  
 nor and  
 767 Missi  
 O'Connor  
 Montgom  
 O'Connor T  
 nor), 204  
 O'Connor T  
 O'Connor D  
 and Unio  
 O'Conor Ja  
 and Tayl  
 O'Conor W  
 Pacific  
 O'Day Hen  
 O'Day Jam  
 Odd Fello  
 (colored),  
 Odd Fello  
 Geo T Be  
 sec, offic  
 Odd Fello  
**ODD FEL**  
**CIATIO**  
 325 Mont  
 Odd Fello  
 Heller p  
 Montgom  
 O'Dea Mrs  
 Minna  
 O'Dea Mar  
 Geary  
 Odell W L  
 Odermatt  
 O'Dillon W  
**O'DONAG**  
 Co), 725  
 O'Donald  
**O'DONNE**  
 cian, 704  
 O'Donnell  
 O'Donnell  
 nell), 13  
 O'Donnell  
 O'Donnell  
 Castro a  
 O'Donnell  
 O'Donnell  
 O'Donnell  
 tucky a  
 O'Donnell  
 532 Hay  
 O'Donova  
**ODORLE**  
 E Root  
 Ellis a  
 Kearny  
 O'Dwyer  
 H Einb

**HARDW**

JOE POHEIM, THE TAILOR. Suits made to order from \$20. 203 Montgomery & 724 Market.

- O'Connor Patrick, groceries, 416 Steveson  
 O'Connor Richard, groceries, 718 Clementina  
 O'Connor Richard, Miner's Hotel, 261 1st  
**O'CONNOR & SHEEHY** (J C O'Connor and J W Sheehy), undertakers, 767 Mission  
 O'Connor Thomas, stock broker, 304 Montgomery  
 O'Connor Thos M (Cummins & O'Connor), 204 Market  
 O'Connor Thomas, liquors, 412 Main  
 O'Conor Daniel, fruits, NE cor Hyde and Union  
 O'Conor James, groceries, NE cor Geary and Taylor  
 O'Conor W J (J F Thornton & Co), 1600 Pacific  
 O'Day Henry, wood and coal, 132 Henry  
 O'Day James, liquors, 41 West Mission  
 Odd Fellows, Grand United Order of (colored), 510 Bush  
 Odd Fellows' Cemetery Association, Geo T Bohem pres, Geo W Roberts sec, office 410 Kearny  
 Odd Fellows' Hall, 325 Montgomery  
**ODD FELLOWS' LIBRARY ASSOCIATION**, George A Carnes librarian, 325 Montgomery  
 Odd Fellows' Savings Bank, Martin Heller pres, James Benson sec, 20 Montgomery  
 O'Dea Mrs Catharine, dressmaker, 618 1/2 Minna  
 O'Dea Martin (Duningan & O'Dea), 126 Geary  
 Odell W L, carpenter, 668 Howard  
 Odermatt F A, dentist, 33 Kearny  
 O'Dillon Wm, upholsterer, 934 Folsom  
**O'DONAGHUE DANIEL** (Anstett & Co), 725 Green  
 O'Donald Mrs E, saloon, 312 Pacific  
**O'DONNELL CHARLES C**, physician, 704 Washington corner Kearny  
 O'Donnell Hugh, liquors, 941 Market  
 O'Donnell M (J J Donovan & M O'Donnell), 1303 Polk  
 O'Donnell Matt, saloon, 5 Dupont  
 O'Donnell Michael, groceries, 17th bet Castro and Noe  
 O'Donnell P, butcher, 927 Bryant  
 O'Donnell Patrick, saloon, Long Bridge  
 O'Donnell Patrick, liquors, cor Kentucky and 16th  
 O'Donnell Thos (Bailey & O'Donnell), 532 Hayes  
 O'Donovan Samuel, bakery, 532 Polk  
**ODORLESS EXCAVATING CO**, D E Root president, southeast corner Ellis and Devisadero, office 430 Kearny  
 O'Dwyer & Einhorn (J O'Dwyer and J H Einhorn), dry goods, 36 and 38 3d  
 O'Dwyer J (O'Dwyer & Einhorn), 36 and 38 3d  
 Oellerich H, restaurant, 104 2d  
 Oelrick Wm, fruits, 53 Centre Market  
 Oesterreicher Louis, real estate, 503 California  
 Oesting William (Erzgraber & Oesting), 27 and 108 California Market  
 O'Farrell John J, real estate and house broker, 624 Sacramento  
 O'Farrell Louis J, sec Silver Lick Consolidated Mining Co, 628 Montgomery Block  
 Offenheimer H (Offenheimer & Co), NE cor 1st and California  
 Offermann Wm, groceries, NW cor 10th and Folsom  
 Offenber J L, gentlemen's nurse, 119 Ellis  
 Ogden B F, carpenter, 435 Hayes  
 O'Gorman Mrs Ellen, groceries, 410 Folsom  
 Ohalleran Thomas, grocery, NE cor Castro and 24th  
**O'HANLON JAMES** (James O'Hanlon & Co), 10 Montgomery avenue and 717 and 719 Montgomery  
**O'HANLON JAMES & CO** (James O'Hanlon), boots and shoes, and clothing, 10 Montgomery avenue and 717 and 719 Montgomery  
 O'Harra John, groceries, cor 27th and Gunnison  
 Ohavi Zion Chebra, G Gans sec, B'nai B'rith Hall, 121 Eddy  
 Ohavi Shalom Chebra, J Israelsky sec, B'nai B'rith Hall, 121 Eddy  
 Ohland J, groceries, 1520 Folsom  
 Ohlen Edward, restaurant and liquors, 212 Sansome  
 Ohm Charles H, jeweler, 773 Market  
 Ohm E F, watchmaker, 604 Merchant  
 Ohm F A, bootmaker, 430 Folsom  
**OHMEN WILLIAM H**, machine works, 109 and 111 Beale  
 Ohnstein Oscar, restaurant, 249 4th  
 O'Kane F, Parcel Exchange, 335 Montgomery  
 O'Kane F, express, 1116 Mission  
 O'Kane John, saddles and harness, 767 Market  
 O'Kane J, livery stable, 1408 Folsom  
 O'Kane Mrs J, lodging-house, 765 Market  
 O'Keefe D, wood and coal, 814 Folsom  
 Okell C H, lieutenant Underwriters' Fire Patrol, 33 Stevenson  
 Okerlund & Clark (Peter Okerlund and R L Clark), blacksmiths, 325 Francisco  
 Okerlund Peter (Okerlund & Clark), 325 Francisco  
 Olarovsky A E, consul-general Russia, 1019 Pine

INSURE IN THE SUN INSURANCE CO., IT HAS THE SHORTEST & SIMPLEST FORM OF POLICY.

**H. WACHHORST** Has a Magnificent Assortment of CHAIRS, CHATELAINES, etc. 315 J Street, Sacramento, Cal.

Olcovich Bernhard (Olcovich Bros), 10 Front  
 Olcovich Bros (Bernhard and Joseph Olcovich), teas, Chinese mdse, and commission merchants, 10 Front  
 Olcovich Joseph (Olcovich Bros), 10 Front  
 Olds A H, Electric Light Co, 23 Stevenson  
 Old City Hall, e s Kearny bet Washington and Merchant  
 Old People's Home, Francisco bet Stockton and Powell  
 Old Turners' Hall, Huber Bros proprs, 620 Bush  
 Oleary James, livery, 2113 Pine  
 O'Leary Jerry, coal and wood, 4 Harrison ave  
 Oliva Charles, fruits, 25 Stockton  
 Oliva Emanuelle, wood and coal, 2419 Mason  
 Oliver B P, real estate, 424 Montgomery  
 Oliver F, liquors, 503 Davis  
**OLIVER H** (H Oliver & Co), 535 Clay  
**OLIVER H & CO**, designers and engravers on wood, 535 Clay  
 Oliver W F, engraver on wood, 240 Montgomery  
 Oliver William Letts, mining sec, 328 Montgomery  
**OLIVERO FRANCISCO**, Lisbon Chop House Restaurant, 503 Davis  
 Olivet Catholic Church, Tennessee bet Sierra and Napa  
 Olivier Madam Claudim, French laundry, 1021 Stockton  
 Ollino Giuseppe, physician, 700 Broadway  
**OLNEY WARREN** (Robinson, Olney & Byrne), attorney-at-law, 310 Pine  
 O'Loghlen Mrs M A, dressmaker, 1506 1/2 Pol  
 Olsen Gus, blacksmith, 217 Mission  
**OLSEN J J**, restaurant, 42 Spear  
 Olsm John E, saloon, 1110 Battery  
 Olson A (Olson & Anderson), 902 Kearny  
 Olson & Anderson (A Olson and P A Anderson), saloon, 902 Kearny  
 Olsson John (Olsson & Nevers), 111 1st  
 Olsson & Nevers (John Olsson and L J Nevers), proprs Pacific Brass Works, 111 1st  
 Olsson Otto, saloon, Railroad ave bet 8th and 9th aves  
 Oltmann J E, tailor, 403 O'Farrell  
 Olympic Club (The), A S Barney pres, Frank Otis vice-pres, C W Platt sec, H B Russ treas, 119 Post  
 Olympic Lodging House, Stromer & Kook proprs, 904 Kearny  
 O'Malley M J, tailor, 774 Folsom  
**O'MALLEY PATRICK**, fruits and vegetables, 2146 Mission

Omnibus Railroad Co, F I Gardiner sec, office 725 and 727 Howard  
 Onderdonk A, attorney-at-law, 426 California  
 O'Neal R W (Nugent & O'Neal), 229 Washington  
 Oneida Mining Co, H P Bush sec, 27 Merchants' Exchange  
 O'Neil Charles, tailor, 623 Merchant  
 O'Neil Daniel, livery stable, 836 Howard  
 O'Neil H, propr Solano Crushing Mill, 218-224 Steuart  
 O'Neil John, liquors, cor 5th ave and M  
 O'Neil John N, plumber, 809 24th  
 O'Neil P, hairdresser, 302 Folsom  
 O'Neil Thos, livery stable, 2912 Mission  
 O'Neill Mrs Annie, dressmaking, 815 Mission  
 O'Neill Edward, varieties, 401 Geary  
**O'NEILL H S**, Pioneer Chimney Cleaner, 407 Bush  
 O'Neill John, optician, 41 5th  
 O'Neill Mrs J, bakery, 41 5th  
 O'Neill John, saloon, cor 5th ave and N  
 O'Neill Mrs Margaret, bakery, 41 5th  
 O'Neill & McDonald (S O'Neill and J W McDonald), horseshoers, 116 Washington  
 O'Neill Moses, harnessmaker, 728 4th  
 O'Neill Patrick, barber, 302 Folsom  
 O'Neill P, grain and produce, 216 Davis  
 O'Neill Richard, capitalist, room 71, 309 Montgomery  
 O'Neill S (O'Neill & McDonald), 116 Washington  
 O'Neill & Stewart (Thos O'Neill and James Stewart), dry goods, 875 Market  
 O'Neill Thomas (O'Neill & Stewart), 875 Market  
 Onesti & Connor (G Onesti and John Connor), fruit and produce commission merchants, 501 and 503 Sansome  
 Onesti Giuseppe (Onesti & Connor), 501 and 503 Sansome  
 Oneto A, fruits and vegetables, 240 1/2 5th  
 O'Neil Edward, bakery, 710 17th  
 O'Niell Edward, varieties, 401 Geary  
 Ono Hall, 1885 Mission  
 Onstott I H, second-hand furniture, 855 Market  
 Openheimer B, crockery, 937 Market  
 Ophir Lodge, No 1, I O B B, Marcus Levy sec, B'nai B'rith Hall, 121 Eddy  
 Ophir Silver M Co, C L McCopy sec, room 16, 309 Montgomery  
 Openheimer Ivan, commission merchant and hides, 45 Clay  
 Openshaw J, lodging-house, 104 Mission  
 Oppenheir John, rags, bottles and sacks, 1026 Howard  
 Oppenheim Robert (Oppenheim & Stiebers), 12 6th

**THE "NEW RENAISSANCE" and "ROYAL ST. JOHN" SEWING MACHINES, No. 30 Second Street, San Francisco, Cal.**

**PRISON CELLS, Cemetery Fence, etc., CALVIN NUTTING & SON.**

**FOR THE BEST FITTING SUIT OF CLOTHES go to JOE POHEIM, the Tailor.**

ALLEN  
 Oppen  
 Oppen  
 hein  
 12 6  
 Oppen  
 and  
 and  
 form  
 Oppen  
 Oppen  
 Oppen  
 Grov  
 Oppen  
 tallo  
 Oppen  
 SW c  
 Oppen  
 inger  
 Oppen  
 heime  
 chang  
 Oramas  
 dren's  
 Oramas  
 Mock  
 ket an  
 Oramas  
 ket an  
 Orata I  
 Davis  
 Orchest  
 117 Po  
 Orcutt V  
 Ordenste  
 sale ci  
 Oregon  
 & Co s  
**OREGO**  
**PAN**  
 ager, 2  
**OREGO**  
**GAT**  
 Perkin  
 agents  
 ket, t  
**OREGO**  
**GAT**  
**OFF**  
 Street  
 O'Reilly  
 sion  
 O'Reilly  
 Summ  
 O'Reilly  
 Post  
 O'Reilly  
**ORFO**  
 906 M  
 Orford  
 Ellis  
 Oriard  
 Oriard  
 Orient  
 & Ea  
**HARDY**

For THE BEST FITTING SUIT OF CLOTHES go to JOE POHEIM, the Tailor.

Oppenheim S B, tailor, 413 Kearny  
Oppenheim & Stiebers (Robert Oppenheim and Danl Stiebers), barbers, 12 6th  
Oppenheimer & Bro (H Oppenheimer and L Goodman), importers cigars and tobacco, NE cor Front and California  
Oppenheimer Chas (Levy, Diamant, Oppenheimer & Co), 107 Battery  
Oppenheimer Elias, butcher, NE cor Grove and Octavia  
Oppenheimer Ivan, hides, fur, wool and tallow, 45 Clay  
Oppenheimer Isaac (Neustadter Bros), SW cor Pine and Sansome  
Oppenheimer J L (Oppenheimer & Salinger), 422 Montgomery  
Oppenheimer & Salinger (J L Oppenheimer and William Salinger), exchange office, 422 Montgomery  
Oramas Miss Merced, ladies' and children's wear, 307 Sutter  
Oramas & Mocker (T Oramas and W Mocker), cigars and tobacco, cor Market and Powell  
Oramas T (Oramas & Mocker), cor Market and Powell  
Orata Bartolomeo, chop house, 419 Davis  
Orchestral Union, Wm Toepke director, 117 Post  
Orcutt W C, candies, 128 3d  
Ordenstein & Co (M Ordenstein), wholesale cigars, 306 Battery  
Oregon City Woolen Mills, Brown Bros & Co agts, 121 and 123 Sansome  
**OREGON IMPROVEMENT COMPANY**, J L Howard assistant manager, 210 Battery  
**OREGON RAILWAY AND NAVIGATION COMPANY**, Goodall, Perkins & Co superintendents and agents ocean division, office 10 Market, ticket office 214 Montgomery  
**OREGON RAILWAY AND NAVIGATION COMPANY FREIGHT OFFICE**, A D Edgar agent, Spear Street Wharf  
O'Reilly James, bootcrimper, 644 Mission  
O'Reilly J P, liquors, cor Spring and Summer  
O'Reilly Patrick, coal and wood, 915 Post  
O'Reilly Thomas, bootmaker, 336 6th  
**ORFORD MRS R**, St James Hotel, 906 Market  
Orford Robert (Degan & Orford), NE cor Ellis and Broderick  
Oriard Theo, physician, 238 Kearny  
Oriard T J, physician, 1218 Mission  
Orient Insurance Co of Hartford, Jacobs & Easton general agts, 216 Sansome

Oriental Court A O F, B'nai B'rith Hall, 121 Eddy  
Oriental Hotel, Henry Jung propr, cor Washington and Drumm  
**ORIENTAL MARKET**, Solomon Lobenstein proprietor, northwest corner Post and Laguna  
**ORIENTAL PHOTOGRAPHIC PARLORS**, Arthur W Dowe and J M Pickett proprietors, 997 and 999 Market corner 8th  
Oriental Printing House, M Weiss propr, 319 Battery  
Original Empire Mill and Mining Co, D A Jennings sec, 401 California  
Original Hidden Treasure Mining Co, D A Jennings sec, 401 California  
Original Keystone S M Co, F E Luty sec, 330 Pine  
Orjubin F M, dyeing works, 1719 Powell  
Ornheim J S, druggist, 248 Oak  
Oro Blanco Mining Co, Geo W Deitzler sec, 220 Sansome  
Oro Mining Co, Wm Stuart sec, 320 Sansome  
Orphan Asylum, Sister Mary Baptisti Russell mother superior, Mount St Josephs, S S F  
Orsi George, painter, 226 Montgomery ave  
O'Rourke Patrick, horseshoer, 5 Mile House, Mission Road  
O'Rourke Mrs B, groceries, SW cor Union and Kearny  
O'Rourke Henry M, groceries, 401 Union  
O'Rourke John, blacksmith, 209 Ellis  
**ORPHEUS BEER HALL**, Henry Steinbach proprietor, 819 Kearny  
**ORR & ATKINS** (John K Orr and R C Atkins), gents' furnishing goods, 123 and 125 Montgomery  
Orr John K (Orr & Atkins), 123 Montgomery  
**ORRICK O S**, general agent California Paint Company and Averill Mixed Paints, 403 Market  
**ORSELLI C** (C Bardoni & Co), 115 Clark  
Orth Peter (Heim & Orth), 121 Dupont  
Ortiner J P, tailor, 130 Hayes  
Ortet Bros (L and F Ortet), cutlers, 524 Commercial  
**ORTIZ J A** (Bigaze & Ortiz), 328 Montgomery avenue  
Ortiz M, barber, 1426 Pacific  
Orton R H (Belden & Orton), 315 California  
**OSBORN & ALEXANDER** (Frank F Osborn and Geo W Alexander), hardware, mechanics' tools, etc, 628 Market  
**OSBORN EDWARD E**, solicitor of patents, American and foreign, rooms 13 and 14, 320 California

MUTUAL LIFE INSURANCE CO., OF NEW YORK, A. R. FORBES, General Agent. 214 SANSOME ST., S. F.

HARDWOOD LUMBER & WAGON STOCK, WHITE BROS., 13 & 15 Main and 14 & 16 Spear St., S. F.

**H. WACHHORST, Jeweler, 315 J Street, Sacramento, Sign of the Town Clock**

Osborn Frank F (Osborn & Alexander),  
 628 Market  
 Osborn G W, real estate, room 40, 309  
 Montgomery  
**OSBORN E F & CO** (R F Osborn),  
 wholesale and retail hardware (cab-  
 inet), 751 Market  
 Osborne D J, mechanical engineer, 309  
 California  
**OSBORNE D M & CO.** manufacturers  
 of harvesting machines, O M God-  
 dard manager, branch office 33 Mar-  
 ket  
**OSBOURNE & JONES**, short-hand re-  
 porters, 309 Montgomery  
 Osbourne Samuel, short-hand reporter,  
 309 Montgomery  
 Osgood & Co, mdse brokers, 214 Cali-  
 fornia  
**OSMENT THOMAS M** (Clement, Os-  
 ment & Clement), attorney-at-law,  
 420 Montgomery  
 Osmer Chas (Osmer & Co), cor Spear  
 and Bryant  
 Osmer & Co (Charles Osmer, J G W  
 Schulte and H H W Stroecker), liq-  
 uors, NW cor 1st and Brannan, NW  
 cor Folsom and East, and NW cor  
 Spear and Bryant  
 Osmer Herman (Osmer & Co), cor  
 Spear and Bryant  
 Osoke Isaac, butcher, 334 5th  
 Osterloh A, watchmaker and jeweler,  
 61 2d  
 Osterloh Henry, salt, 37 Commercial  
**OSTERREICHER L.** real estate and  
 land agent, 503 California  
 Osthoff J H, groceries, cor 22d and Al-  
 abama  
 O'Sullivan Patrick, barber, 1069 How-  
 ard  
 O'Sullivan E P, fruit and produce, 718  
 Brannan bet 6th and 7th  
 O'Sullivan M J, liquors, NE cor Larkin  
 and Geary  
 O'Sullivan P D, liquors, 1747 1/2 Mission  
 Oswald W, meat market, 1012 Pacific  
 Ottersen H, liquors, 33 Post  
 Otis & Co (Stephen Otis), stock brokers,  
 306 Montgomery  
 Otis Frank, attorney-at-law, 520 Mont-  
 gomery  
 Otis Frank, vice-pres The Olympic Club,  
 119 Post  
 Otis George E, attorney-at-law, 420 Cal-  
 ifornia  
 Otis Stephen (Otis & Co), 306 Mont-  
 gomery  
 O'Toole M C, physician, St Ann's  
 Building  
 Ott Fridolin, watchmaker, 408 Com-  
 mercial  
 Otto Marie, teacher of music, 1069 How-  
 ard

**OTTEN DIEDRICK**, groceries, 1019  
 Pacific  
 Otten Carsten, groceries, NE cor Ma-  
 son and Francisco  
 Otten Claus, groceries, SW cor Post and  
 Octavia  
 Otten & Cordes (John Otten and John  
 Cordes), groceries, 1401 Stockton  
 Otten John (Otten & Cordes), 1401  
 Stockton  
 Otterson H, saloon, 33 Pine  
 Otterstedt F (Wm Fahrenkriege & Co),  
 NW cor Howard and 7th  
 Oulif Mms Blanche, millinery, 1 Du-  
 pont  
 Oulton George (Pacific Distilling Co),  
 416 Battery  
 Oulton M, grocer, 748 Brannan  
 "Our Chosen Friends," S Danielewicz  
 editor, 23 Kearny  
 Our Saviour's Church (Scandinavian),  
 20 Sherman  
 Overacre P I, mdse broker, 123 Califor-  
 nia  
 Overend Mrs E, propr Commercial  
 Steam Power Works, 506 1/2 Commer-  
 cial  
 Overland Freight Transfer Co, office  
 Central Pacific Railroad, cor 4th and  
 King, warehouse Bluxome nr 5th  
 Overland House, A Livingston propr,  
 531 and 533 Sacramento  
 Overland Ticket Office, Overland Ferry  
 Landing, foot of Market  
 Overman Silver Mining Co, George D  
 Edwards sec, 414 California  
 Overstreet Wm F, bakery and confec-  
 tionery, 219 Tyler  
 Owens B W, commission wool merchant,  
 405 Front  
 Owens Frank (Owens & King), 823  
 Market  
 Owens Frederick, teas, 522 and 524  
 Kearny  
 Owens James B, groceries, cor Fulton  
 and Buchanan  
 Owens John B, pottery commission  
 house, 22 California  
 Owens & King (Frank Owens and  
 Thomas King), carpenters, 823 Mar-  
 ket  
 Owens Thomas, saloon, 406 Montgomery  
 Oyen S C, tailor, 548 4th  
 Ozouf Sophia, dressmaker, 610 Post

**P**

Pac John J (Bantes & Pac), 511 Wash-  
 ington  
**PAGE CHARLES**, chronometer and  
 watch manufacturer, 418 Battery  
**PACHETTEAU JACQUE** (Thomas  
 & Co), Parisian Dyeing Works, 27  
 10th

**CONKLIN BROS., PACIFIC STEAM CARPET BEATING, ALSO WHITENING. 333 TYLER ST. S. F.**

**CALVIN NUTTING & SON,** Tubular Wheelbarrows, Bolt and Bridge  
 Work, 337 Main Street, San Francisco.

**JOE POHEIM, THE TAILOR, makes the BEST FITTING Clothes in the State.**

**PACIFIC**  
 Neuval  
 and com  
**PACIFIC**  
 presiden  
 Pacific E  
 S Ladd  
 Sansom  
 Pacific B  
 illat pr  
 Pacific B  
 Work  
 111 1st  
 Pacific H  
 propr,  
**PACIFIC**  
 railroad  
 combin  
 sion br  
 R W C  
 and 161  
 Pacific B  
 J Corf  
 729 Mo  
**PACIFIC**  
 Chamb  
 320 Pos  
**'PACIF**  
**REVI**  
 T A Ro

The desig  
 part su  
 prepar  
 fair of  
 system  
 structi  
 competi  
 ery ava  
 been in  
 eral ex  
 directe  
 done to  
 be, and  
 worthy

**P**  
 Pacific  
 Work  
 Harri  
**PACIF**  
**GE**

**HARD**

JOE POHEIN, THE TAILOR, makes the BEST FITTING Clothes in the State.

INSURE IN THE SUN INSURANCE CO., WHICH ADJUSTS AND PAYS ITS LOSSES PROMPTLY.

**PACIFIC ASPHALTUM CO** (F N Neuval and W S Somerville), dealers and contractors, 422 Montgomery

**PACIFIC BANK.** R H McDonald president, corner Pine and Sansome Pacific Bell Telephone Company, Geo S Ladd pres, John I Sabin supt, 222 Sansome

Pacific Box Factory, Myers & Raconillat proprs, cor 9th and Harrison

Pacific Brass Works and Mechanical Work Shop, Olson & Nevers proprs, 111 1st

Pacific Brewery, F & F H Fortman proprs, 267 and 271 Tehama

**PACIFIC BRIDGE COMPANY,** railroad contractors and builders of combination wood, iron, and suspension bridges, C H Gorrill president, R W Gorrill treasurer, 4 California and 169 1/2, Portland, Oreg n

Pacific Building and Loan Association, J Cerf pres, L L Dennery sec, room 4, 729 Montgomery

**PACIFIC BUSINESS COLLEGE.** Chamberlain & Robinson proprietors, 320 Post

"**PACIFIC BUSINESS COLLEGE REVIEW.**" W E Chamberlain and T A Robinson proprietors, 320 Post

The design of this institution is to impart such an education as will best prepare students for the practical affairs of life. It provides thorough, systematic and practical courses of instruction, and employs a full corps of competent and faithful teachers. Every available modern improvement has been introduced, and whatever a liberal expenditure of money and well directed energy could do, has been done to make the school what it should be, and to maintain for it a reputation worthy of its rank.

The Business Course, both theoretical and practical, is as near perfection as it is possible to make it. The system of *Actual Business Training* employed is unsurpassed, students receiving the same practice in conducting business affairs as though they were in a *bona fide* bank, office or counting house. Practical penmanship is made the subject of daily drill.

The Academic Course affords an excellent opportunity for persons of any age to obtain thorough instruction in Spelling, Reading, Arithmetic, Grammar, Letter-Writing, etc., the Higher Mathematical branches and the Modern Languages.

The Telegraphic Course is well calculated to make proficient operators. It includes careful instruction in *sound* and *paper* operating, setting up of instruments, management of batteries, use of switches and ground wires, etc.

GENERAL INFORMATION.—Day and evening sessions during the entire year. Students can enter at any time. Ladies are admitted to all the departments of the school. Individual instruction is given. Life Scholarships for the complete Business Course are issued at \$70.

Pacific Carriage Co and The Baldwin Livery Stable, Oliver Hiuckley supt, carriages and coupes for hire, 11 Powell and 200 Sutter

**PACIFIC CEMENT COMPANY, J** Browell agent, 731 Montgomery "Pacific Churchman" (Episcopal), W H H Tobey mgr, 605 Montgomery Pacific Cloak Mfg Co, Lesser Leszynsky and S Zekind, 2 and 4 Battery Pacific Club (The), James T Boyd pres, 204 Montgomery

Pacific Coal and Feed Yard, C F Wyr & Co proprs, 847-851 Mission

**PACIFIC COAST DIRECTORY.**

*L. M. McKamey & Co*

Publishers, 239 Montgomery, San Francisco, and 69J 24th, Oakland

Pacific Coast Children's Carriage Works, w s 16th bet Folsom and Harrison

**PACIFIC COAST DETECTIVE AGENCY,** A J Lucas & Co, 215 ny

Pacific Coast Dredging and Reclamation Co, Vincent Neale sec, John Hackett mgr, 315 California and 271 East

**PACIFIC COAST HOTEL REGISTER COMPANY** D Hicks & Co proprietors, 508 Montgomery

**HARDWOOD LUMBER, WHITE BRON.** 13 & 15 Main and 14 & 16 Spear Street, N. E. Wagon Stock, Cabinet Woods, etc.

H. WACHHORST HAS A Magnificent Assortment of CHAINES, CHATELAINES, etc. 315 J Street, Sacramento, Cal.

**PACIFIC COAST IMMIGRANT ASSOCIATION**, Arnold Bros managers, 207 Kearny  
 "Pacific Coast Internal Revenue Guide," 320 Sacramento  
**PACIFIC COAST LAND BUREAU**, G W Fink general manager, F B Wilde secretary, 22 Montgomery  
 "Pacific Coast Law Journal," W T Baggett & Co publishers, 538 Sacramento  
**PACIFIC COAST LIFE INSURANCE COMPANY**, Geo A Moore president, 418 California  
 Pacific Coast Mfg Co, proprs Climax Washing Powder, 905 1/2 Howard  
 "Pacific Coast Postal Index," L P McCarty publisher, 502 Taylor  
**PACIFIC COAST STEAMSHIP COMPANY**, Goodall, Perkins & Co general agents, 10 Market, ticket office 214 Montgomery  
 "Pacific Coast Wine Herald," 409 Washington  
 Pacific Collection Co, Julius Blumenthal mgr, room 3, 528 California  
**PACIFIC CON PASTE CO** (Ravenna, Ghirardelli & Co), 421 and 423 Battery  
 Pacific Copper Works (L Wagner and F Todt), 565 Mission  
 Pacific Cream of Tartar Works, A Vignier propr, 429 and 431 Battery  
 Pacific Dispensary for Women and Children, Miss Kate N Post resident physician, Mrs Charlotte B Brown superintending physician, Mrs L M Wanzer attending physician, 221 and 223 13th  
 Pacific Distilling Co (H Voorman, George Oulton and Louis Schultz), Pierce bet Chestnut and Lombard, 416 Battery  
 Pacific Electric Co, Chas Wheeler pres, E P Shepard sec, galvanic belts and electric trusses, 330 Sutter  
 Pacific Fertilizing Co, A Haas mgr, 106 Davis  
 Pacific Fire Insurance Co, A J Bryant general apt, 218 and 220 Sansome  
 Pacific Free Warehouse, Gower & Gilman proprs, NW cor Broadway and Front  
 Pacific Fur Store, Lachman & Sternfels proprs, 129 Montgomery  
**PACIFIC GLOVE WORKS**, S Bruml proprietor, 106 Battery  
**PACIFIC GOLD, SILVER AND NICKEL PLATING WORKS**, W E Shepman proprietor, 103 Geary  
 Pacific Hall, Bush bet Kearny and Dupont  
 Pacific Homeopathic Dispensary, Mrs David Wilder pres, 843 Howard  
 Pacific Homeopathic Pharmacy, F Hiller Jr & Co proprs, 33 Dupont

Pacific Ink Factory, L Schwabacher propr, 617-621 Brannan  
 Pacific Iron and Nail Co (S F), W J Houston & Co, agts, 215 California  
**PACIFIC IRON WORKS**, Rankin, Brayton & Co, 127 1st  
 Pacific Jewelry Co (Julius and Joseph Newman and M Samuels), mfg jewelers, 6 Battery  
 Pacific Jute Mfg Co, A Cahn pres, Philip Susman sec, office 204 Front  
 Pacific Lamp and Reflector Factory, Emile Boesch propr, 583 and 585 Mission  
 Pacific Land Agency, real estate, 305 Kearny  
 Pacific Land Investment Co, A E Davis pres, foot of Market  
 Pacific Land and Trust Co, Robert J Mercer mgr, 513 California  
 Pacific Laundry, A N Wahler, 775 Market  
 "PACIFIC LIFE," J J Harrigan proprietor, 420 Kearny  
 Pacific Lodge F and A M, Geo Pendleton sec, B'nai B'rith Hall, 121 Eddy  
 Pacific Lodge, No. 48, I O B B, G Goldsmith sec, B'nai B'rith Hall, 121 Eddy  
 Pacific Lodging House, S A Cottrall propr, 209 Leidesdorff  
**PACIFIC MAIL STEAMSHIP COMPANY**, Williams, Dimond & Co, general agents, office Mail Dock, corner 1st and Brannan, 202 Market  
 Pacific Mfg Co, Honig & Alexander proprs, mfrs furnishing goods and overalls, 109 Battery  
 Pacific Mfg Co, wooden and metallic burial cases and caskets, W H Brown mgr, 629 Mission  
**"PACIFIC MEDICAL AND SURGICAL JOURNAL"** (monthly), Henry Gibbons and Henry Gibbons Jr editors and proprietors, 101 Dupont  
**PACIFIC METAL WORKS**, Morrow & Strong proprietors, 115 and 117 1st  
**"PACIFIC METHODIST,"** Wick B Parsons editor, 419 Sacramento  
 Pacific Mining and Reducing Co, James W Busing sec, 413 California  
**PACIFIC MUSTARD MILL**, John L Koster manager, office 33 Main  
**PACIFIC MUTUAL LIFE INSURANCE COMPANY** (The), George A Moore president, 418 California  
 Pacific Newspaper Publishing Co, Carlos White propr, 320 Sansome  
**PACIFIC OCEAN EXCHANGE**, Christ Tamm proprietor, southeast corner Bay and Mason  
 Pacific Oil and Lead Works, J G Kittle mgr, King bet 2d and 3d

The "ROYAL ST. JOHN" SEWING MACHINE, No. 20 Second Street, San Francisco, Cal. C. SHAWL, General Agent.

**CALVIN NUTTING & SON,** Manufacturers all kinds IRON WORK, 227 Main Street, San Francisco.

JOE POHEIM, THE TAILOR. Suits made to order from \$20. 203 Montgomery & 724 Market.

ALLEN, TU  
 Pacific Oil  
 869 Mar  
**PACIFIC**  
 White p  
 Pacific Ovr  
 Bush  
 Pacific Pe  
 propr, 1  
**PACIFIC**  
 Koster  
 factory  
 Octavia  
 "PACIFI  
 publishe  
 sion and  
**PACIFIC**  
 McBean  
 Market,  
 land  
 Pacific Po  
 sec, S C  
 Pacific Po  
 Street S  
**PACIFIC**  
 HOUSE  
 Commer  
**PACIFIC**  
**PANY**  
 Benchle  
 Keeney  
 erintou  
 Pacific I  
 Fuller  
 and 21  
 "PACI  
 (weekly  
 Market  
**PACIFI**  
**ING C**  
 W Spa  
 19 Fre  
 "PACIF  
 Albert  
 proprie  
 Pacific S  
 Horst  
 Pacific  
 furnit  
 Clark,  
 27 Ne  
**PACIFI**  
 stable  
 board  
 Mario  
 "PACI  
 (semi-  
 lishin  
**PACIF**  
**TOR**  
 1065  
 Pacific  
 carpe  
 Pacific  
 Dimo  
 HARD



JOE POHEIM, THE TAILOR. Suits made to order from \$20. 203 Montgomery & 724 Market.

Pacific Oil Stove Co, H L Howe propr, 869 Market

**PACIFIC OIL WORKS.** Allyn & White proprietors, 112 and 114 Front

Pacific Oyster House, Chas Haaks, 337 Bush

Pacific Perfumery Co, H C Hudson propr, 13 Pine

**PACIFIC PICKLE WORKS.** John L Koster manager, office 323 Front, factory Fulton between Gough and Octavia

"**PACIFIC PILOTE.**" F G Gerhard publisher, office 36 13th between Mission and Howard

**PACIFIC POTTERIES.** Gladding, McBean & Co proprietors, 1310-1316 Market, works Sacramento and Oakland

Pacific Power Co, George F Bowman sec, S C Bigelow pres, 314 California

Pacific Presbyterian Union, at First Street School

**PACIFIC PRESS PUBLISHING HOUSE,** J W Gardner agent, 527 Commercial

**PACIFIC ROLLING MILL COMPANY.** Wm Alford president, L B Benchley general manager, Chas McKeeney secretary, Patrick Noble superintendent, office 202 Market

Pacific Rubber Paint Co, Whittier, Fuller & Co proprs, 228 and 230 Beale and 21 and 23 Front

"**PACIFIC RURAL PRESS**" (weekly), Dewey & Co publishers, 252 Market and 414 Clay

**PACIFIC SAW MANUFACTURING COMPANY,** (C P Sheffield, N W Spaulding & J Patterson), 17 and 19 Fremont

"**PACIFIC SCHOOL JOURNAL**" Albert Lyser & Co publishers and proprietors, 838 Market

Pacific Soda Co, soda and saleratus, J Horstmann propr, 767-775 Bryant

Pacific Spring and Mattress Co, mfrs furniture, bedding and supplies, W A Clark, H Black and C Rickoff, 25 and 27 New Montgomery

**PACIFIC STABLES,** brick fire-proof stable with plenty of light and air, boarding horses a specialty, James Marlow proprietor, 707 and 709 Jones

"**PACIFIC STATES WATCHMAN**" (semi-monthly), "Watchman" Publishing Company, 252 Market

**PACIFIC STEAM CANDY FACTORY,** J H Eichler & Co proprietors, 1065 Market between 6th and 7th

Pacific Steam Carpet Beating Works, carpet beating machine, 333 Tyler

Pacific Steam Navigation Co, Williams, Dimond & Co agts, 202 Market

Pacific Stock Exchange, Frank L Unger sec, 314 Montgomery

Pacific Stove and Iron Works, stoves, ranges and stove plate, W B Wadman pres, Jerome Spaulding sec, 228 and 230 Main

Pacific Straw Works, Georg: A Dean propr, 16 4th

Pacific Suspender Co, D H Mathens, 35 2d

Pacific Tanners' Association, N Rogers inspector, 818 Battery

Pacific Tannery, Stockton, Kullman, Wagner & Co proprs, 106 Battery

Pacific Tea Co, B Lake propr, 995 Market

Pacific Tea Co (branch), Kentucky nr Rope Walk

"Pacific" (The), 7 Montgomery ave

**PACIFIC TRANSFER COMPANY,** E J Colman president, J Henley Smith vice-president, 110 Sutter

**PACIFIC TYPE FOUNDRY,** Marder, Luse & C, Chicago, Hugh Wallace manager, 516 and 528 Sacramento, S F

Pacific United States Bonded Warehouse, Gower & Gilman proprs (S J Gower and C H Gilman), NE cor Broadway and Battery

**PACIFIC VINEGAR WORKS,** John L Koster manager, office 323 Front, factory 415-419 Fulton between Gough and Octavia

**PACIFIC WIRE WORKS.** A M Fuhrmann proprietor, 751 Mission

Packham Thomas (Ryan & Packham), 35 Pacific

Packard A, attorney-at-law, 523 Kearny

**PACKARD ALBERT G,** editor "La Republica," 734 Montgomery

Packers Exchange, A D Cutter pres, I H Morse sec and treas, SE cor Market and Main

Packscher A (Pincus & Packscher, New Tacoma, W T), 423 Jackson

Packscher Joseph, plumber, 2106 Fillmore

Pachlman Wm, bakery, 401 Post

Paetzold B, locksmith, 9 Williams

Page Bryan, sec Alaska Gold & Silver Mining, Milling and Trading Co, 339 Kearny

Page C A, hairdresser, 1205 Leavenworth

Page Chas, attorney-at-law, 318 California

Page & Church (T W Page and F A Church), electrical apparatus, electric pen, office 318 Pine

Page H J, painter, 711 1/2 Sutter

Page James D Jr, attorney-at-law, 402 Montgomery

INSURE IN MUTUAL LIFE INSURANCE CO., OF NEW YORK, F. S. WINSTON, Presi. ASSETS, \$95,000,000.

HARDWOOD LUMBER, WHITE BROS, 13 & 15 Main and 14 & 16 Spear St., S. F. Black Walnut, Spanish Cedar, Veneers.

**H. WACHHORST** Has an Extensive Variety of Blags from Solid Gold to CURTLY DIAMOND SETTING. 315 J St., Sacramento.

Page Joseph, fruits and vegetables, 316 1/2 3d  
 Page T W (Page & Church), 318 Pine  
 Page William M, physician, 410 Kearny  
 Pahl Richard, boots and shoes, 324 Kearny  
 Paige Samuel B, agt Detroit Safe Co, 8 New Montgomery  
 Paige Timothy, real estate, 116 Leidesdorff  
 Paine Edward, brio a brac, 25 Geary  
 Painter & Calvert, drugs, NW cor Mission and 11th  
 Painter & Co (T P and J B Painter), type foundry, 510 Clay  
 Painter Emlen (Painter & Vreeland), SW cor California and Kearny and SE cor Clay and Kearny, and mfg chemist, NW cor Mission and 11th  
 Painter E R, publisher San Francisco Prices Current, 123 California  
 Painter J B (Painter & Co), 510 Clay  
 Painter T P (Painter & Co), 510 Clay  
 Painter & Vreeland (Emlen Painter and Phrank L Vreeland), druggists, SE cor Clay and Kearny and SW cor California and Kearny  
**PAINTERS' CO-OPERATIVE LEAGUE**, J O Ralston manager, 1605 Polk  
 Pairtza Jasper (Massonette & Pairtza), 221 Leidesdorff  
**PALACE HOTEL**, Alexander D Sharon manager, southwest corner Market and New Montgomery  
**PALACE MARKET**, John C Moritz proprietor, 705 Montgomery avenue  
 Palace Stables, United Carriage Co propra, 615 Howard  
 Palace Variety Theatre, T F O Bermeier, SE cor Post and Dupont  
 Palache Gilbert (H M Newhall & Co), 309 Sansome  
 Palache J (Kittle & Co), 202 California  
 Paladini A, fish, 33 and 35 San Francisco Market, and 11 and 12 Bay City Market  
 Palais de L'Union, French restaurant, H G Bordenave propr, 308 Sutter  
 Palais Royal Restaurant, Mme Louis Funel propr, 425 Bush  
 Pallacie Biagio, fruit and vegetables, 440 Hayes  
 Pallies Alexander, commission merchant, 318 Davis  
 Palmisano Andrew, fruits and vegetables, 2843 Mission  
 Palmer —, physician, 111 Powell  
 Palmer Henry & Co (Henry Palmer), w ne merchants, 302 Davis  
 Palmer Jacob (Deming, Palmer & Co), 202 Davis  
 Palmer J J (Palmer & Rey), 529 Commercial

**PALMER L W** (Peterson & Palmer), 716 Market  
**PALMER & REY** (J J Palmer and V Rey), type and printers' material, 405 and 407 Sansome  
 Palmer T F, millinery and fancy goods, 726-730 Market  
 Palmer Wm F, restaurant, 606 Mission  
 Palmer W J T, insurance broker Fireman's Fund Insurance Co of California, 401 Cal  
**PALMER W L**, president Golden State and Miners' Iron Works, 237 and 251 lat  
**PALTENGI ANDREW**, marble works, 1235 Market  
 Paltinelli D, groceries, 1234 1/2 Pacific  
 Panama Steamship Line, 202 Market  
 Pancoast & Co (Franklin Pancoast), branch Bay State Market, 214 6th  
 Pander E, oil, stoves and tinware, 103 3d  
 Pander J, tinner, 103 3d  
 Paolinelli A & Co, fruit, 1237 Pacific  
 Pape Mrs A M, dressmaker, 921 1/2  
 Pape E (Eisner & Pape), 623 Kearny  
 Pape J (Pape & Risslout), 101 Stockton  
 Pape Mrs Mary A, dressmaker, 511 Hayes  
 Pape & Risslout (J Pape and A Risslout), groceries, 101 Stockton  
 Pappeterdo Orazio, fruit, 118 Francisco  
 Paradise Valley Mining Co, William L Oliver sec, 328 Montgomery  
 Parasi Sraffino, bootmaker, 1315 1/2 Powell  
**PARCELLS C B**, manager Hall's Safe and Lock Company, 211 and 213 California  
 Pardee E H, oculist and aurist, 526 Montgomery  
 Pardini & Co, proprs American Fishing Co, 500 Merchant and 57 and 59 Centre Market  
 Pardini E, bootmaker, 614 Washington  
 Pardini N (Tontano, Marsicano & Co), Brannan bet 7th and 8th  
 Pardow Alfred A, attorney-at-law, 615 Kearny  
 Pardy George, counselor and patent solicitor, 402 Montgomery  
 Parent C L, carpenter, 232 Fremont  
 Paris Consolidated Mining Co, 310 Pine  
**PARIS, FRANCE, NORTHWESTERN NATIONAL INSURANCE COMPANY**, Smith & Suow agents, 310 California  
 Paris Mining Co, Wm J Taylor sec, room 25, 310 Pine  
 Paris Victor, plumber, 1810 Powell  
 Parish N C, insurance agt, 401 California  
**PARISIAN DYEING WORKS**, Thomas & Co proprietors, 27 10th, offices 714 Washington, 213 Post and 33 4th

**CONKLIN BROS., PACIFIC STEAM CARPET BEATING, ALSO WHITENING. 333 TYLER ST., S. F.**

**JOE POHEIM, THE TAILOR, 724 Market and 203 Montgomery Streets, S. F.**

Parisian R  
 and F B  
 Park E W  
 Mission  
**PARK H**  
 prietors,  
 Park Hou  
 Mission  
**PARKE &**  
 Lacy), i  
 ing and  
 and 23 F  
 & Place  
 325 Mar  
 Parke L  
 mont  
 Parker M  
 sion  
 Parker C  
 erman),  
**PARKER**  
 ors, 237  
 Parker E  
 309 Mo  
 Parker E  
 Parker Ja  
 goods, 3  
 Parker J  
 62 and  
 Parkhurs  
 Market  
 Parkin C  
 ies, 291  
 Parkin C  
 Parks Jol  
 pont  
 Parks &  
 George  
 Dupon  
**PARR E**  
 venson  
 Parrish H  
 ington  
 Parrish  
 Fund I  
 Califor  
**PARRO**  
 cock u  
 and co  
 ance a  
 Parrott  
 ery  
 Parrott  
 Califo  
 Parrott  
 306 C  
 Parson  
 gomer  
 Parsons  
 Parsons  
 ist, 4  
 Parteen  
 Partice  
 6 and

JOE POHEIM, THE TAILOR, 724 Market and 203 Montgomery Streets, S. F.

- Parisian Rotisserie (restaurant), L Faure and F Herton proprs, 419 Pine  
 Park E W, propr Park House, NE cor Mission and 24th  
**PARK HOTEL**, Sachau & Menne proprietors, 26 and 28 Turk  
 Park House, lodgings, NE cor 24th and Mission  
**PARKE & LACY** (L C Parke and B T Lacy), importers and dealers in miu- ing and wood-working machinery, 21 and 23 Fremont, and proprietors Berry & Place Machine Company, 323 and 325 Market  
 Parke L C (Parke & Lacy), 21 Fremont  
 Parker Miss A E, millinery, 2513 1/2 Mission  
 Parker C H (Shafter, Parker & Waterman), 628 Montgomery  
**PARKER T G & CO**, merchant tailors, 237 Kearny near Bush  
 Parker Edwin S, mining sec, room 57 309 Montgomery  
 Parker E W, bootmaker, 525 1/2 4th  
 Parker James M, Japanese and India goods, 332 Kearny  
 Parker Joseph M, Telegraph Stables, 62 and 64 New Montgomery  
 Parkhurst V S W, scales and trucks, 31 Market  
 Parkin C A (Lincoln & Parkin), groceries, 2910 16th  
 Parkin Chas, fruits, 306 1/2 Dupont  
 Parks John (Parks & Poole), 1134 Dupont  
 Parks & Poole (John Parks and George Poole), bottle dealers, 1134 Dupont  
**PARR H D** (Rudgear & Parr), 23 Stevenson  
 Parrish Edward, real estate, 620 Washington  
 Parrish N C, fire surveyor Fireman's Fund Insurance Co of California, 401 California  
**PARROTT & CO** (W F and Wm Babcock and Louis B Parrott), shipping and commission merchants and insurance agents, 306 California  
 Parrott John, capitalist, 414 Montgomery  
 Parrott Louis B (Parrott & Co), 306 California  
 Parrott Louis B, consul to Guatemala, 306 California  
 Parson Edward, physician, 103 Montgomery  
 Parsons H G, printer, 518 Clay  
 Parsons Wick B, editor Pacific Methodist, 419 Sacramento  
 Parteen A, dyeing, 59 2d  
 Particelli Angelo (Particelli & Iaccheri), 6 and 8 Tyler  
 Particelli & Iaccheri (Angelo Particelli and Garibaldo Iaccheri), bronze, gold and silver platers, 6 and 8 Tyler nr Market  
 Partington Joseph W, painter, 367 Natoma  
 Partridge John (Dutton & Partridge), 308 California  
 Partridge R K, lumber, 116 Steuart  
 Pascal, Dubedal & Co (E Pascal and E Dubedal), brandies, wines and olive oil, 426 and 428 Jackson  
 Pascal E (Pascal, Dubedal & Co), 426 and 428 Jackson  
 Paschish L, liquors, 710 Montgomery  
 Pascoe Richard (Davy & Pascoe), 500 Pacific  
 Pasquali B, silk and bunting flag mfr, regalias, toys, etc, 967 Howard and 650 Washington  
 Pasquier L, gardener, 1512 Broadway  
 Pasquier L & Co, nursery and florists, 1512 Broadway  
 Pasquini A, saloon, 416 Pacific  
 Passet A (Cheyrias & Passet), 7 Brooks  
 Pastene Antonio, produce, 205 Washington  
 Patchell E & Co (E Patchell), cigars, 102 4th  
 Patchell Edward (E Patchell & Co), 102 4th  
 Pate Mrs H P, confectionery, 239 8th  
 Patek A, druggist, 413 6th  
 Patent Brick Co, Philip Caduo pres, 512 California  
 Paterson James (James Paterson & Co), 238 Montgomery  
 Paterson James & Co (James Paterson and J P Cushing), stock brokers, 238 Montgomery  
 Paton D T, carpenter, SE cor Pine and Laguna  
 Paton J, painter, SE cor Pine and Laguna  
 Patrick Albert B (Patrick & Co), SE cor Folsom and 18th  
 Patrick A B & Co (Albert B Patrick and W A Boole), tanners, SE cor Folsom and 18th  
 Patrick W C, barber, 705 Broadway  
 Partridge H C, propr International Hotel, 824 and 826 Kearny  
 Pattee Solon, accountant, 507 Montgomery  
 Pattek S, insurance broker, Sansome nr California  
 Patten C S, wood engraver, 518 Clay  
 Patten C W, assayer, 220 Fremont  
 Patten Thomas, bootmaker, 284 Stevenson  
 Patten T J (J B White & Co), 318 Pine  
 Patten Wm P, saloon, 656 Mission  
 Pattern Protective Union, Sander's Hall, 71 New Montgomery  
 Patterson Mrs Amelia, bakery, 208 4th

SUN INSURANCE CO., IS THE FAVORITE FIRE AND MARINE COMPANY ON THE COAST.

280

San Francisco.

H. WACHHORST Invites Attention to his GENUINE STERLING SILVERWARE. 315 J St., Sacramento, Cal.

Patterson Chas (Union Soap Factory), Juniper off Folsom  
 Patterson G W H, grocery, cor 30th and Church  
**PATTERSON JAMES**, Pacific Saw Manufacturing Company, 17 and 19 Fremont  
 Patterson John S A, wood and coal, NE cor 17th and Church  
 Patterson Mme LC, electro vapor baths, 51 5th  
 Patterson William, metallic signs and sign painter, 430 Kearny  
 Patterson Wm, Golden Acre Nursery, cor San Bruno Road and 24th  
 Pattinson Joseph (Pattinson & McKinnon), 2122 Fillmore  
 Pattinson & McKinnon (Thomas McKinnon and Joseph Pattinson), carpenters, 2122 Fillmore  
 Patton A F, cutlery, notions, etc, 630 Kearny  
 Patton Jessie R, teacher Mission Grammar School  
**PATTON J N**, secretary Pacific Mutual Life Insurance Company, 418 California  
 Patton William, architect, 411 1/2 California  
 Pattridge R K, lumber, 128 Steuart  
 Paudler Joseph H, gas fixtures, etc, 773 Mission  
 Pauer Bros (John and Ludwig Pauer), cutlery, 637 Kearny  
 Paugh W J, oculist and aurist physician, 640 Clay  
 Paul Almarin B, mining engineer, 328 Montgomery  
 Paul C, tailor, 112 9th  
 Paul James (Pehrson & Paul), 205 4th  
**PAUL PHILO D**, asphaltum roofing and plumbing, 1331 Mission  
 Pauli Frank C, sign painter, 430 Kearny  
 Pauli G J, groceries, NE cor Montgomery and Green  
 Paulinelli D & Co, fruits, 1237 Pacific  
 Paullin Mrs Susan F, costumer, 7 1/2 Stockton  
 Paulsen Hermann, groceries, 27 Taylor  
 Paulson H H, boat builder, SW cor Mississippi and East  
 Paulsen John E, grocer, 263 Stevenson  
 Paulsen P J, cigars and tobacco, NE cor Mission and East  
 Paulsen & William, groceries, cor 14th and Mission  
 Paulson & Sanders (W Paulson and J Sanders), upholsterers, 419 Jones  
 Paulson W (Paulson & Sanders), 419 Jones  
 Paulson Mrs W, fancy goods, 501 O'Farrell  
 Paupitz F W, saloon, 123 Jackson

Pauson F (Pauson & Roman), 40 Kearny and 942 Market  
 Pauson Henry, clothing, 517 Pacific  
 Pauson & Roman (F Pauson and H Roman), clothing and tailors, 942 Market and 40 Kearny  
 Pausmann Henry, hay and grain, 2421 Mason  
 Pavillier A, mdse 218 California  
 Pavitza Jasper (Masounette & Pavitza), 221 Leidesdorff nr Clay  
 Pavlovich Nicholas, fruits, 502 Kearny  
 Pawlicki F L, physician, 700 Sutter  
 Pawlicki Laidisias, physician, 700 Sutter  
 Paxton Blitz W (Geo W Meade & Co), 416 Front  
 Pay Mrs C, laundry, 315 Sutter  
 Payer Mrs L, laundry, 315 Sutter  
**PAYNE BROTHERS** (George L and John Payne), proprietors Payne's Bolt Works, 114 and 116 Mission  
 Payne Geo H (E M Derby & Co), 226 Clay  
 Payne George (Payne Bros), 114 Mission  
 Payne John (Payne Bros), 114 Mission  
 Payne's Bolt Works (G L and John Payne), 114 and 116 Mission  
**PAYOT HENRY** (Louis Gregoire & Co), 6 Post  
 Payot Henry (Payot, Upham & Co), 204 Sansome  
 Payot, Upham & Co (Henry Payot and Isaac Upham), books and stationery, 204 Sansome  
 Payson A H, captain U S E, Light House Engineer, U S Appraiser's Building  
 Pazjk F J, sewing machines, 1215 Stockton  
 Peabody E & Co (E Peabody), coal and wood, 112 and 114 Washington  
 Peabody Wm F, physician, 200 Ellis  
 Peace Mrs Mary, dressmaker, 412 Larkin  
 Peachy A C, attorney-at-law, 84 and 628 Montgomery  
 Peacock A, restaurant, 616 Sacramento  
 Peake Chas (Chas Peake & Co), 209 Kearny  
 Peake Chas & Co (Chas and E L Peake), mfrs Turkish rugs, 209 Kearny  
 Peake E L (Chas Peake & Co), 209 Kearny  
 Pearce Henry D, gold pens, 321 Montgomery  
 Pearce Wm, cigars and tobacco, 634 4th  
**PEARLMAN ABRAHAM M**, cigars and tobacco, junction Market and Sutter  
 Pearlman J M, auctioneer, 1124 Market  
 Pearsall W M, book and job printer, 5 Post

THE "NEW REMINGTON" SEWING MACHINE, No. 20 Second Street, San Francisco, Cal. C. SHAWL, General Agent.

FOR THE BEST FITTING SUIT OF CLOTHES go to JOE POHEIM, the Tailor.

Pearson C  
 Market  
 Pearson James  
 Pearson Mrs  
 House, 631  
 Pearson T A  
 New Mont  
 Peartmann G  
 and Folsom  
 Pease C E, m  
 Pease C H (J  
 mento  
 Pease G M, I  
 Pease R H  
 Market  
 Pease & Run  
 M Runyo  
 Co, 577 an  
 Pease & Tub  
 C Tubbs)  
 Sacramento  
 Peasley & C  
 Cobleigh)  
 Peasley O B  
 Peaters Joh  
 Berry  
**PECHIN**  
 Front  
 Peck E S, a  
 Peck Jane E  
 Peck & C  
 Peck John,  
 ave  
 Peck P, mg  
 ury Co, 2  
 Peckham E  
 gomery  
 Peckham C  
 Folsom  
**PECKHAM**  
 Mills, 54  
 Pedersen A  
 Pedersen B  
 Peller J N  
 sion mer  
 Pedroni &  
 Caseini)  
 Broadwa  
 Pedroni G,  
 Pedroni M  
 Broadwa  
 Peeper M,  
 rant, 15  
 Peeppling  
 Hyde at  
 Pearson W  
 ramento  
 Peguillan  
 wholesa  
 Peguillan  
 L  
 Peguillan  
 cor 5th  
 Pehrson C

FOR THE BEST FITTING SUIT OF CLOTHES go to JOE POHEIM, the Tailor.

Pearson C E (Swain & Pearson), 636 Market  
 Pearson James, watchmaker, 17 4th  
 Pearson Mrs S A, Temperance Coffee House, 631 Clay  
 Pearson T A (Cutter & Pearson), 159 New Montgomery  
 Peartmann G I, groceries, NW cor 5th and Folsom  
 Pease C F, mattresses, 1313 Powell  
 Pease C H (Pease & Tubbs), 418 Sacramento  
 Pease G M, physician, 125 Turk  
 Pease R H Jr (Pease & Runyon), 577 Market  
 Pease & Runyon (R H Pease Jr and S M Runyon), agts Goodyear Rubber Co, 577 and 579 Market  
 Pease & Tubbs (C H Pease and Robert C Tubbs), agts, River Express, 418 Sacramento  
 Peasley & Co (O B Peasley and J H Cobleigh), wagonmakers, 2020 Polk  
 Peasley O B (Peasley & Co), 2020 Polk  
 Peaters John, saloon, SE cor 4th and Berry  
**PECHIN CHARLES**, liquors, 417 Front  
 Peck E S, attorney-at-law, 622 Clay  
 Peck Jane E (special partner Wolfman, Peck & Co), 126-132 Market  
 Peck John, bootmaker, 20 Montgomery ave  
 Peck P, mgr Franco-American Perfumery Co, 26 2d  
 Peckham E P, stock broker, 311 Montgomery  
 Peckham Geo W, carriagemaker, 1232 Folsom  
**PECKHAM W H**, San Jose Woolen Mills, 541 Market  
 Pedersen Andrew, tailor, 209 O'Farrell  
 Pedersen B, woodturner, 221 Mission  
 Peller J N & T C, shipping and commission merchants, 5 Steuart  
 Pedroni & Caselini (M Pedroni and V Caselini), St Gothard Hotel, 509-513 Broadway  
 Pedroni G, baker, 1407 Stockton  
 Pedroni M (Pedroni & Caselini), 509-513 Broadway  
 Peeper M, mgr Metropolitan Restaurant, 154 and 156 2d  
 Peeperling Jo, meat market, SE cor Hyde and Union  
 Peerson W M, attorney-at-law, 609 Sacramento  
 Peguillan Ameal (Peguillan & Salles), wholesale butcher, cor 5th ave and L  
 Peguillan Engen, saloon, cor 5th ave and L  
 Peguillan & Salles, wholesale butchers, cor 5th ave and L  
 Pehrson O (Pehrson & Paul), 205 4th

Pehrson & Paul (O Pehrson and James Paul), merchant tailors, 205 4th  
 Peirano L (Podesta & Peirano), NE cor Bush and Dupont  
 Peiser Mrs E, dressmaker, 108 6th  
 Peiser H, cigars and tobacco, 17 6th  
 Peiser Lemuel, cigars and tobacco, 210 Kearny  
**PEIXOTTO R** (Peixotto & Silverman) 42-46 3d  
**PEIXOTTO & SILVERMAN** (R Peixotto and M Silverman), dry goods, fancy goods, hosiery and kid gloves, 42-46 3d  
**PELHAM J E**, physician and surgeon, 1122 Market  
 Pellantier Louis, paper hanging, 2934 16th  
 Pellegriani F, painter, 517 California  
 Pelliccia Peter, liquors, 618 Front  
 Pellisson Joseph, hotel clerk, 619 Pacific  
 Pellisson Pierre, hotel, 619 Pacific  
 Pelton John Jr, architect, 330 Pine  
 Pemberthy Mrs A, varieties, 539 2d  
 Pembroke S J, jeweler and music boxes, 212 O'Farrell  
 Pence J B, house mover, 1126 Mission  
 Pendergast James (Pendergast, Smith & Co), 217-221 Fremont  
 Pendergast Henry, oils and lamp ware, 115 6th  
**PENDERGAST, SMITH & CO**, (Thos and James Pendergast and Geo Johnson), proprietors Aetna Iron Works, 217-221 Fremont  
 Pendergast Thos (Pendergast, Smith & Co), 217 Fremont  
 Pendergast Wm, liquors, NW cor 3d and Folsom  
 Pendleton H L (Withrow & Pendleton), 148 9th  
 Pendleton Geo, sec Pacific Lodge F & A M, 121 Eddy  
 Pendleton Geo, restaurant, 1221 Pacific  
 Pendo John, coffee saloon, 723 Davis  
 Pengelly R N, saloon, 576 Folsom cor 2d  
 Penlecka H, carpenter, 17 Halleck  
**PENNELL R J**, commercial traveler, 718 Capp  
 Penney John F, boat builder, cor Kentucky and Tennessee  
 Pennie James C, justice of the peace, SE cor Kearny and Washington  
 Pennie James C Jr, cider mfy, 504 Jackson  
 Pennsylvania Fire Insurance Co of Philadelphia, Jonathan Hunt, Son & Co, general agts, 313 California  
 Pennycook James, painter, 419 Chestnut  
 Penry H D, saloon, cor 1st and Fredrick  
 Pentington Geo, sec Redington Quick-silver Co, Phelan's Block, 806 Market

MUTUAL LIFE INSURANCE CO., OF NEW YORK, F. S. WINSTON, Pres't. CHEAPEST AND BEST. See Adv. Page.

**H. WACHHORST** *Repairs Watches, Chronometers and Clocks at Short Notice.* **315 J Street, Sacramento, Cal.**

Pentony John, livery stable, 633 Green  
 People's Art Gallery, Chas Derby propr,  
 34 3d  
 People's Bazaar, B Gost propr, fancy  
 goods, 135 4th  
**PEOPLE'S ICE CO,** J S Thompson  
 president, I H Thompson secretary,  
 512 Mission  
 People's Insurance Co of Newark,  
 Hutchinson & Mann agts, 322 and  
 and 324 California  
 Pera Andrew, barber, 7 Vallejo  
 Pera Pelegrina (P Pera & Co), 616 Front  
 Pera P & Co (P Pera and Louis Lercari),  
 commission merchants, 616 Front  
 Peralta I L, cigar stand, 221 Sacra-  
 mento  
 Perata Bernardo, restaurant, 105 Pacific  
 Perata Michael, groceries, 1501 Dupont  
 Perata & Ratto (Nicola Perata and G B  
 Ratto), saloon, 837 Pacific  
 Perata Nicola (Perata & Ratto), 837  
 Pacifico  
 Perazzo Giuseppe, cigars, 1421 Dupont  
 Perazzo John, barber, 548 Washington  
 Perboner Mrs K, ladies' underwear, 1010  
 Stockton  
 Percy G W (Percy & Hamilton), archi-  
 tect, 318 Pine  
 Percy & Hamilton (G W Percy and F  
 F Hamilton), architects, 318 Pine  
 Percy John, dairy produce, 88-91 Cali-  
 fornia Market  
 Percy P, coppersmith, 233 1st  
 Perforated Frictional Belt Co (I X L  
 Elastic Truss Co), 646 Market  
 Periam C J (Periam & Thompson), 42  
 Main  
 Periam & Thompson (C J Periam and  
 J Thompson), machinists and lock  
 experts, 42 Main  
 Perin Gattarde (Bulette & Perin), 304 1/2  
 Montgomery ave  
 Perine J H (F P Latson & Co), 13 New  
 Montgomery  
 Perine N F, roofer, 28 New Montgomery  
 Perini & Co (G Perini and B Ferini),  
 restaurant, 207 Post  
 Perini G (Perini & Ferini), 207 Post  
**PERKINS A J**, photographer, 337  
 Hayes  
 Perkins C B, laces, hosiery and gents'  
 furnishing goods, 1114 and 1116 Mar-  
 ket  
**PERKINS F B**, librarian free public  
 library, 428 Bush  
 Perkins F E, saloon, 44 Steuart  
 Perkins George C (Goodall, Perkins &  
 Co), and Governor of California, 10  
 Market  
 Perkins G F (Brown & Perkins), SE cor  
 Montgomery and Washington  
 Perkins James C, attorney-at-law, 427  
 Montgomery

Perkins L G, cigars and tobacco, 16 3d  
 Perkins Samuel, agt for A M Simpson  
 & Bro's Lumber Co, 44 Market  
 Perkins Wm, lodging-house, 961 and  
 963 Mission  
 Perkins Wm, boarding-house, 613 Mis-  
 sion  
 Perkins Wm P, mgr City Cab and  
 Carriage Co, 176 and 178 Jessie and  
 207 Sutter  
 Perkovich George, upholsterer, 4 Tyler  
 Perpoli Floiindo (Perpoli & Giovannola),  
 1817 Powell  
 Perpoli & Giovannola (Floindo Perpoli  
 and Antonio Giovannola), liquors,  
 1817 Powell  
 Perpoli Pracidio (Pracidio Perpoli & Co),  
 603 Broadway  
 Perpoli Pracidio & Co (Pracidio Perpoli  
 and V Barsotti), wood and coal, 603  
 Broadway  
 Perguy John F, fancy goods, 955 Mar-  
 ket  
 Perrault J, physician, 413 Kearny  
 Perrault M N, saloon, 312 Washington  
 Perret Ujene, laundry, cor Gough and  
 Lilly  
 Perrie Wm (Jennings & Co), cor Japan  
 and Townsend  
 Perrier Alfred, French restaurant, 509  
 Pine  
 Perrin & Bird (E R Perrin and Chas L  
 Bird), restaurant, 114 Sutter  
 Perrin E B, capitalist and real estate,  
 402 Kearny  
 Perrin E R (Perrin & Bird), 114 Sutter  
**PERRIN GUSTAVE**, upholsterer,  
 1161 Market  
 Perrin R J, physician, 226 Sutter  
 Perrone O, physician, 640 Broadway  
 Perry Alfred W, physician, 104 Stock-  
 ton  
 Perry Mrs August, dressmaker, 206  
 Tyler  
 Perry Charles, dentist, 841 Market  
 Perry D J, confectionery, 1152 Market  
 Perry George H, attorney-at-law and  
 sec Humboldt Sulphur Mining Co,  
 315 California  
**PERRY GRATTAN**, manager of The  
 Daily Exchange Publishing Company,  
 306 Montgomery  
 Perry Mrs H, candy mfr, 1152 Market  
 Perry Henry, attorney-at-law, 230  
 Montgomery  
 Perry James, saloon, 15 Valencia  
 Perry John, trustee Martha A Elliott,  
 41 Fremont  
**PERRY JOHN JR**, stock broker, 413  
 Montgomery  
**PERRY PETER**, coppersmith, 233  
 1-t  
**PERRY S A & CO**, pictures, frames  
 and artist's materials, 624 Market

**CONKLIN BROS., CARPET BEATING & RENOVATING WORKS, 333 GOLDEN GATE AVENUE (TYLER ST.) S. F.**

**CALVIN NUTTING & SON,** *Manufacturers all kinds IRON WORK, 327 Main Street, San Francisco.*

**JOE POHEIM, THE TAILOR. Suits made to order from \$20. 203 Montgomery & 724 Market.**

**PERRY W**  
 ton & Co),  
 Perry W J, v  
 24 11th  
 Peru, Consul  
 California  
 Pesca —, ph  
 Postner & K  
 brandt), di  
 Pute Henrie  
 tionary, 23  
 Pet J, boots  
 Peters Bros  
 liquors, 51  
 Peters Mrs C  
 sion  
 Peters Chas  
 Kearny  
 Peters & Co  
 Peters), h  
 merchants  
**PETERS I**  
 sion mer  
 agt, 13 M  
 Peters F M  
 Montgom  
**PETERS I**  
 and F A  
 goods, to  
 207 Mont  
**PETERS I**  
 504 Broa  
 Peters Geor  
 Peters Hen  
 Battery  
 Peters H V  
 gomery  
 Peters J, li  
 Peters Jac  
 Stables,  
 Peters Jacu  
 Peters J B  
 Peters J C  
**PETERS**  
 3d  
 Peters Joh  
 Peters Jos  
 Mason  
 Peters Ma  
**PETERS**  
 Daniel S  
 Gallery,  
 Peters W  
 Peters W  
 gomery  
**PETERS**  
 tractors  
**PETERS**  
 Co), 76  
 Petersen  
 Petersen  
 Peterson  
 Paul J  
 and M

**JOE POHEIM, THE TAILOR.** Suits made to order from \$20. 203 Montgomery & 724 Market.

**SUN INSURANCE CO., 415 CALIFORNIA STREET, SAN FRANCISCO.**

**PERRY WILLIAM T.** (W J Houston & Co), 215 California  
 Perry W J, whitener and paper hanger, 24 11th  
 Peru, Consul of, Eugene De Sabla, 40 California  
 Pescaia —, physician, 611 Washington  
 Pestner & Hildebrandt (W C Hildebrandt), distillers' agts, 411 Battery  
 Pete Henrietta, fancy goods and stationery, 230 8th  
 Pet J, boots and shoes, 4 Turk  
 Peters Bros (W C, W and H N Peters), liquors, 514 Montgomery  
 Peters Mrs C, music teacher, 704 Mission  
 Peters Chas R, insurance broker, 405 Kearny  
 Peters & Cowie (Geo M Cowie and J C Peters), hay and grain and commission merchants, 591 6th  
**PETERS F C**, shipping and commission merchant and manufacturer's agt, 13 Main  
 Peters F M L (F M L Peters & Co), 207 Montgomery  
**PETERS F M L & CO** (F M L Peters and F Aug Meyer), importers fancy goods, toys and musical instruments, 207 Montgomery  
**PETERS FRANK**, wines and liquors, 504 Broadway  
 Peters George, fruit, 846 Valencia  
 Peters Henry (M M Feder & Co), 20 Battery  
 Peters H W (Peters Bros), 514 Montgomery  
 Peters J, liquors, SE cor 4th and Berry  
 Peters Jack, propr Foxhall Livery Stables, 2318 and 2320 Fillmore  
 Peters Jacob, saloon, 505 Pacific  
 Peters J B, fruit and produce, 335 1/2 3d  
 Peters J C (Peters & Cowie), 591 6th  
**PETERS J H** (J H Peters & Co), 25 3d  
 Peters John, saloon, 1007 Battery  
 Peters Joseph C (A T Waite & Co), 1211 Mason  
 Peters Mary, costumer, 730 Market  
**PETERS J H & CO** (J H Peters and Daniel Sawell), proprietors New York Gallery, 25 3d  
 Peters W (Peters Bros), 514 Montg'y  
 Peters W C (Peters Bros), 514 Montgomery  
**PETERS W J & CO** (W J Peters), contractors and builders, 424 Jackson  
**PETERSEN C** (Petersen, Hartman & Co), 766 Mission  
 Petersen & Co (Jacob and Fredrick Petersen), coffee saloon, 277 East  
 Peterson & Co (John N Petersen and Paul Jessen), draymen, SE cor Main and Market

Petersen Charles, saloon, 21 Montgomery ave  
 Petersen Chas R (Nelson & Petersen), 504 Front  
**PETERSEN, HARTMAN & CO** (C Petersen, H Hartman and L Dammasch), undertakers, 766 Mission  
 Peterson John N (Petersen & Co), SE cor Main and Market  
 Peterson N P, cigars and tobacco, 410 East  
 Peterson Nick, saloon, 310 Townsend  
 Peterson Win J, toilet soaps, 421 Clay  
 Peterson Mrs A B, millinery and fancy goods, 302 3d  
 Peterson A C, physician, 310 Geary  
**PETERSON A S** (Peterson & Palmer), 716 Market  
 Peterson C (Peterson & Decker), 642-646 4th  
 Peterson Charles, carpenter, 904 Larkin  
 Peterson Charles, liquors, 21 Montgomery ave  
 Peterson & Co, coffee saloon, 277 East  
 Peterson & Decker (C Peterson and H M Decker), oyster saloon, 642-646 4th  
 Peterson Henry, butcher, 1117 Harrison  
 Peterson Ida (Byrne & Peterson), 305 3d  
 Peterson Jacob, coffee saloon, 7 Market  
 Peterson John, liquors, cor 9th and Railroad ave, South San Francisco  
 Peterson John, boarding, 135 Folsom  
 Peterson L, saloon and restaurant, 531 East  
 Peterson L, real estate agt, 314 Bush  
 Peterson L, model maker, 328 Bush  
 Peterson N Petter, coffee stand, 19 Vallejo  
 Peterson O (O Peterson & Co), 244 Sutter  
 Peterson O & Co (O Peterson and A Elverson), liquors, 244 Sutter  
 Peterson P, wood and coal, 427 O'Farrell  
**PETERSON & PALMER** (AS Peterson and L W Palmer), groceries, 716 Market  
 Peterson Win J, soap mfr, 421 Clay  
 Petibeau E & Co, drugs, NE cor Howard and 9th  
 Petin Alphonse, physician, 311 Sutter  
 Petit H, liquors, NE cor Bush and Broderick  
 Petit Pierre, lodging-house, 114 4th  
 Petri Carabina, cigars, 1407 Dupont  
**PETROVICH & AUGIUS** (Samuel Petrovich and John P Augius), liquor merchants, 420 Jackson  
**PETROVICH SAMUEL**, White House, 420 and 422 Jackson  
**PETTENATI PETER**, liquors and groceries, and manufacturer cigars and cigarettes, 1028 Kearny  
**PETERSON J N**, saloon, 207 Main

H. W. ACHORST, Jeweler, 315 J Street, Sacramento, Sign of the Town Clock.

**PETERSON MARTIN**, tinning, plumbing, gas, and steam fitting, 1325 Pacific, res 1411 Pacific  
**Pettigrew & Farless** (J J Pettigrew and T A Farless), attorneys-at-law, 217 Sansome  
**Pettigrew J J** (Pettigrew & Farless), 217 Sansome  
**Pettit Miss**, copyist, 623 Montgomery  
**Peulecka H**, carpenter, 17 Halleck  
**Pew J W**, sec Navajo Mining Co, 310 Pine  
**Peyre Jean** (Bonnetti & Peyre), 819 Stockton  
**Peyscr Louis**, tailor, 428 Pacific  
**Peytona Mining Co**, 310 Pine  
**Pfaff Louis**, dyeing, 907 Larkin  
**PFEIFFER A**, proprietor Eureka Iron Works, 317 and 319 Howard  
**Pferdner & Co**, commission merchants, 506 Battery  
**Pfeiffer F**, boot fitter, 252 Jessie  
**Pfeiffer J W**, locksmith, 1015 Kearny  
**Pfeil W n**, barber, 145 9th  
**Pfiel J W** (Edmondson & Pfiel), 1239 1/2 Folsom  
**Pilo John F**, blacksmith and horse-shoer, 25 Steuart  
**Pfister A** (M Waterman & Co), 113 Clay  
**Pfister J J** (J J Pfister & Co), 120 Sutter  
**Pfister J J & Co** (J J Pfister), mfr of crochet and knitted goods, 120 Sutter  
**Pferr John**, real estate, 329 Montgomery  
**Pfund A**, teacher pianoforte, 516 Minna  
**Pharo John**, contractor and builder, 224 Montgomery  
**Phelan Block**, junction O'Farrell and Market  
**Phelan Gregory J**, physician, 503 3d  
**PHELAN JAMES**, capitalist, room 232 Phelan's Block, 805 Market  
**Phelan John**, bookseller, cor Sutter and Kearny  
**Phelan Jos P**, attorney-at-law, 327 Pine  
**Phelan Patrick** (Donohue & Phelan), 33 2d  
**Phelps A E** (W S Phelps & Co), 13 and 15 Drumm  
**Phelps Alanson H** (Thos H Selby & Co), 116 and 118 California  
**PHELPS CHAS H**, editor "Californian," 408 California  
**Phelps E A** (Phelps & Miller), Cal & Nev R R Co, 120 Sutter and 328 Montgomery  
**Phelps Foster & Co**, carpet beating, 931 Market  
**PHELPS MANUFACTURING CO**, W S Phelps president, Screw Bolt Works, 13-17 Drumm  
**Phelps & Miller** (E A Phelps and S M Miller), mgrs Gorham Mfg Co, 120 Sutter

**Phelps T G**, milkman, 35 Eddy  
**Phelps W S** (W S Phelps & Co), pres Phelps Mfg Co, 13 and 15 Drumm  
**Phelps W S & Co** (W S and A E Phelps), shipsmiths, 13 and 15 Drumm  
**PHOENIX INSURANCE CO OF BROOKLYN**, Brown, Craig & Co general agents, W S Davis city agent, 215 Sansome  
**PHILADELPHIA BREWERY**, Jno Wieland proprietor, 220-240 2d  
**PHILADELPHIA HOUSE**, John Knack proprietor, 421 and 423 Bush  
**Philbrook A K** (McDonald & Philbrook), SW cor Market and 6th  
**Philharmonic Hall**, cor Jackson and Stockton  
**Philip Jacob M** (Philip, Speyer & Co), 425 California  
**Philip, Speyer & Co** (Jacob M Philip and Jacob W Speyer), commission merchants and insurance agents, 425 California  
**Philipp, Hesthal & Co** (Martin Philipp and August Hesthal), mfrs California buck gloves, 506 Market and 316 17th  
**Philipp Martin** (Philipp, Hesthal & Co), 316 17th and 506 Market  
**Philips Edward**, painter, 706 Larkin  
**Phillips W A**, treas Veterans' Home Association, 10 California  
**Phillbrook James C**, boarding-house, 320 Folsom  
**Phillips A**, hairdresser, 901 Folsom  
**Phillip P A**, produce, 27 Centre Market  
**Phillipps F**, fruits, 142 1/2 5th  
**Phillips Benjamin**, harness and saddles, 303 5th  
**Phillips Mrs C A**, hairdresser, 122 Ellis  
**Phillips & Dickieson** (Geo Phillips and W R Dickieson), Telephone Transfer Co, 304 16th and 644 Market  
**PHILLIPS E**, Merchants' Exchange Saloon, 21 Leidesdorff  
**Phillips Fred**, coffee saloon, 770 Howard  
**Phillips Geo** (Phillips & Dickieson), and propr City Transfer Co, 304 16th and 644 Market  
**Phillips H G**, mgr Western Union Telegraph Co, Pacific Bell Telephone, American District Telegraph, foreman United Carriage Co, 833 Sutter  
**PHILLIPS & HUNT** (J M Phillips and S Hunt), publishers and booksellers (New York), Rev J B Hill agent, 1041 Market  
**Phillips J B**, attorney-at-law, 636 Clay  
**Phillips J B**, saloon, 1162 Market  
**Phillips J M** (Phillips & Hunt), publishers and booksellers, 1041 Market  
**Phillips M & Co** (Honolulu), office 111 Battery  
**Phillips P A**, butter and eggs, stall 27 Centre Market

The "ROYAL ST. JOHN" SEWING MACHINE, No. 30 Second Street, San Francisco, Cal.

CALVIN NUTTING & SON, Tubular Wheelbarrows, Bolt and Bridge Work, 237 Main Street, San Francisco.

JOE POHEIM, THE TAILOR, makes the BEST FITTING Clothes in the State.

Phillips P L, Kearny  
 Phillips W A, California  
 Phillips W Clay  
 Philson C F,  
 Phipps A B, gomery  
 Phipps James ard  
 Phoenix As  
 P Whitne  
**PHOENIX** (London), agents, 41  
 Phoenix B, propr, F  
 mann mg  
 mont  
 Phoenix Br  
 527 Noe  
 Phoenix Co  
 Post  
**PHOENIX**  
 E Magi  
 Whiting  
**PHOENIX**  
 propriet  
 Phoenix N  
 Hartfor  
 gomery  
 Phoenix S  
 sec, 308  
 Piccinini  
**PICHE**  
 carriage  
 Piche Me  
 mer, 53  
 Pichoir H  
 Pichon P  
 ket  
**PICKEN**  
 Picken  
 Pickering  
 637 K  
**PICKER**  
 Co an  
 gomery  
 Pickering  
 Broad  
 Picket  
 Clem  
 Pickett  
 and l  
 Pickett  
 999 N  
 Pickett  
 How  
 Pickett  
 Edw  
 16 C  
 Picot  
 Kea

HARD



JOE POHEIM, THE TAILOR, makes the BEST FITTING Clothes in the State.

Phillips P L, mgr "Jewish Times," 615 Kearny  
 Phillips W A, Harbor Commissioner, 10 California  
 Phillips W T, attorney-at-law, 612 Clay  
 Phillon C F, physician, 118 O'Farrell  
 Phipps A B, stock broker, 307 Montgomery  
 Phipps James, harnessmaker, 665 Howard  
 Phoenix Association, Geo Corbell pres, P Whitney sec, 927 Mission  
**PHOENIX ASSURANCE CO** (of London), Butler & Haldan general agents, 413 California  
 Phoenix Brass Works, J P Bell & Co proprs, F Woodward supt, H A Reimann mgr, S W cor Mission and Fremont  
 Phoenix Brewery, Thos J Kirby propr, 527 Noe  
 Phoenix Council, No 18, I O C F, 218 Post  
**PHOENIX INSURANCE CO**, Arthur E Magill general agent, James W Whiting city agent, 323 California  
**PHOENIX IRON WORKS**, R Young proprietor, 18 and 20 Fremont  
 Phoenix Mutual Life Insurance Co of Hartford, E P Gray agt, 318 Montgomery  
 Phoenix Silver M Co, Herman Loeber sec, 308 California  
 Piccinini B, fruits, 631 Lombard  
**PICHE MEDURD**, harnessmaker and carriage trimmer, 636 Broadway  
 Piche Medor, harness and carriage trimmer, 538 Valencia  
 Pichoir H, mining sec, 320 Sansome  
 Pichon P (Boisson & Pichon), S F Market  
**PICKENS JAMES R** (Edwards, Pickens & Fulton), 401 California  
 Pickering J Caldwell, attorney-at-law, 637 Kearny  
**PICKERING LORING** (S F Bulletin Co and S F Call Co), 225 Montgomery  
 Pickering William, druggist, SE cor Broadway and Stockton  
 Picket G (Picket & Nolan), 14 and 16 Clementina  
 Pickett Garrett (Pickett & Nolan), 14 and 16 Clementina  
 Pickett J M (Dowe & Pickett), 997 and 999 Market  
 Pickett Michael, lodging-house, 819 Howard  
 Pickett & Nolan (Garrett Pickett and Edward Nolan), livery stable, 14 and 16 Clementina  
 Picot Madame J H, dressmaker, 126 Kearny

Pidancet Sebastian, firewood dealer, SE cor Front and Union  
 Pidge D M, show cards, 9 Geary  
 Pidwell C J, bags, 207 Davis  
 Pidwell C J & Co, junk, 207 Davis  
 Pieffer George (John W Pieffer & Son), 1015 Kearny  
 Pieffer John W (John W Pieffer & Son), 1015 Kearny  
 Pieffer John W & Son (John W and George Pieffer), locksmiths, 1015 Kearny  
 Pieper H C, stoves and tinware, 1010 Buchanan  
 Pieper Michael, restaurant, 154 and 156 2d  
 Pierce Chas L, physician, 212 Kearny  
 Pierce E G (Pierce & Co), 20 California  
 Pierce E G & Co (E G Pierce and Shubrick Norris), forwarding merchants, 20 California  
 Pierce G L, draughtsman, 528 California  
 Pierce Henry and William, capitalists, 723 Montgomery  
 Pierce John C, marble works, 1226 Howard  
 Pierce J K, drayman, 215 Davis  
 Pierce Nelson, shipping merchant, 34 California  
 Pierce Patrick, marble works, 1237 Mission  
 Pierce Robert, branch bakery, 1014 Bryant  
 Pierce & Son (W L L and W J Pierce), Magnetic Truss and Belt Co, 704 Sacramento  
**PIERCE WALTER S** manufacturer and dealer in pianos and organs, 30 New Montgomery  
 Pierce W J (Pierce & Son), 704 Sacramento  
 Pierce W L L (Pierce & Son), 704 Sacramento  
 Piercy Andrew (Wallace & Piercy), cor Folsom and 25th  
 Pierre John, bootmaker, 1333 Dupont  
 Pierre & Hedrich, bootmakers, 1333 Dupont  
 Pierron Emile, bakery, 304 Montgomery ave  
 Pierson Wm M, lawyer, 60 Sacramento  
 Pignaz Antonio, restaurant, 29 3d  
**PIKE CHARLES R**, carpenter, 422 Commercial  
 Pike J M & Son (J M and Chas W Pike), 324 Battery  
 Pike Wm, propr New York Bakery, 626 and 628 Kearny  
 Pilcher W J, real estate agt, 434 Kearny  
 Pilgrim Gold and Silver Mining Co, A Halsey sec, room 7, 328 Montgomery  
 Pillsbury E S (Pillsbury & Titus), 306 Pine

MUTUAL LIFE INSURANCE CO., OF NEW YORK. ECONOMICAL MANAGEMENT. CAREFUL SELECTION OF RISKS.

HARDWOOD LUMBER & WAGON STOCK, WHITE BRON., 18 & 15 Main and 14 & 16 Spear St. S F

**H. WACHHORST'S** Selection of JEWELRY is the Largest in the State. **No. 315 J St., Sacramento, Cal.**

**PILLSBURY & TITUS** (E S Pillsbury and Daniel Titus), attorneys-at-law, 306 Pine  
 Pilot Examiners, O Eldridge chairman, Merchants' Exchange  
 Pilot Office, W H Jolliffa chief and mgr, room 9, 506 Battery  
**PILSTER HENRY** (Bucking & Pilster), 515 Bryant  
 Piltz G, wood and coal, 1619 Eddy  
**PIMENTEL J M**, photographer, 407 Montgomery ave  
 Pinal Consolidated Mining Co, W W Traylor sec, room 37, 309 Montgomery  
 Pincus M, clothing, 20 3d  
 Pine Street Restaurant, Jos Drohuli propr, 439 Pine  
 Pino & Larkin Primary School, cor Pine and Larkin  
 Pine & Scott Primary School, cor Pine and Scott  
 Pinet J, special Tahiti commission merchant, 504 Jackson  
 Pingel C F G (C H Lindermann & Co), 13 Trinity  
 Pinker C J, cigars and laundry, 1231 Mission  
 Pinkham Mining Co, 310 Pine  
 Pinney Mrs Winona E, teacher Mission Grammar School  
 Pinson A (Pinson & Michaud), 210 Montgomery ave  
 Pinson & Michaud (A Pinson and J Michaud), proprs California Hotel, 210 Montgomery ave  
 Pinzuti Louis, carpenter, 532 Vallejo  
 Pioneer and Alta Mills, Francis T Eisen propr, 12 Stevenson  
 Pioneer Broom Factory, 27 Drumm  
**PIONEER CARPET BEATING WORKS**, J Spaulding & Co proprietors, 353 and 355 Tehama  
 Pioneer Consolidated Mining Co, Eureka, Nev, J M Buffington sec, 309 California  
 Pioneer Drug Mills, grocers and coffee and spice mills, Clapp & Jessup proprs, NE cor Mission and Fremont  
**PIONEER EXCHANGE**, Mayer Wendelin propr, SW cor California and Montgomery  
 Pioneer Franco-Italian Restaurant, Debernardi & Minoletti proprs, 535 Merchant  
 Pioneer Glove Works, Shoonberg & Co, 329 Sansome  
 Pioneer Hall, 803 Montgomery  
 Pioneer Iron Works, C H Leavitt propr, 225 and 227 Beale  
**PIONEER IRON WORKS**, Calvin Nutting & Son proprietors, 227 and 229 Main  
 Pioneers' Library, 808 Montgomery

Pioneer Lodge F S of Israel, A Goldsmith sec, B'nai B'rith Hall, 121 Eddy  
**PIONEER LOOKING-GLASS AND PICTURE FRAME MANUFACTORY**, B D McEachren and Wm H Rowe, 132 Main  
 Pioneer Malt House, Bach & Lux proprs, Stockton bet Francisco and Bay and 513 Sacramento  
 Pioneer Park, top of Telegraph Hill, from Greenwich to Filbert  
 Pioneer Rowing Club, Long Bridge  
 Pioneer Salt Works, B F Barton & Co proprs, 213 Sacramento  
 Pioneer Soap Co, J H Heilmann propr, 703 Brannan  
 Pioneer Soda Works, Chas and Martin Walsh proprs, 1721 Market  
 Pioneer Warehouse, Carr & Co proprs, cor Battery and Filbert  
 Pioneer White Lead Works, Whittier, Fuller & Co proprs, 229 and 231 Fremont, office 21 and 23 Front  
 Piper B D, bay and river freighting schooners, 7 Clay  
 Pipper L, lodging-house, 438 Broadway  
 Pique Edward, music teacher, 130 Turk  
 Pirrie Wm (McHugh & Pirrie), NE cor Beale and Bryant  
**PIRCHER BROS** (Austin, J and Wm Pircher), liquors, 707 Mission  
 Pissani C & Co, fish, stalls 14 and 15 New Clay Street Market  
 Piser Mrs Ellen, bakery, 226 Ellis  
 Pissis Albert, architect, 217 Sansome  
 Pistolesi August, groceries, 752 Washington  
**PITT & CO** (R H Pitt, James and Geo Dermott), candy factory, 465 Stevenson  
 Pitt R H (Pitt & Co), candies, 21 6th and 465 Stevenson  
 Pitto Giuseppe (Novella & Pitto), 427 Jackson  
 Pitts E H, barber, 1055 1/2 Folsom  
 Pitts George H & Co, fruits and produce, 512 Sansome  
 Pitts Joseph, jeweler, 992 Folsom  
 Pittsburg Coal Mining Co, Charles R Allen agt, 118 and 120 Beale  
 Pittsburg Gold Mining Co, Richard Wegener sec, 414 California  
**PIXLEY FRANK M**, (Fixley & Harrison), and president "Argonaut" Publishing Co, 322 California  
 Fixley & Harrison (Frank M Pixley and R Harrison), attorneys-at-law, '30 California  
 Pixley W B, druggist, NE cor Stockton and O'Farrell  
 Pixley's Hall, cor Pacific and Polk  
 Pizzala C, bologna sausages, 1132 Dupont  
 Place Miss Tillie, saleslady, 14 Mint ave

**CONKLIN BROS., PACIFIC STEAM CARPET BEATING, ALSO WHITENING. 333 TYLER ST. S. F.**

**JOE POHEIM, THE TAILOR, 724 Market and 203 Montgomery Streets, S. F.**

Plageman  
 SE cor  
 Plageman  
 mfrs ci  
 Plageman  
 30 S Sa  
 Plageman  
**PLAGE**  
 Plagem  
 and M  
 Planters  
 Welch  
 Planz H  
 Plass E  
 427 4th  
 Plate A  
**PLATE**  
 and W  
 era in  
 tackle  
 goods,  
 Plate H  
 Plath Jo  
 and E  
**PLATE**  
 ton  
 Plato F  
 Plato M  
**PLATS**  
 Plats  
 mercl  
 and t  
 Platshe  
 and 3  
 Platt C  
 Post  
 Platt's  
 Platt H  
 Mont  
 Platt J  
 tion,  
 Platt M  
 Plaza  
**PLAY**  
 & C  
 Pleasa  
 gess  
 Plege  
 Pleiad  
 Wm  
**PLUM**  
 carp  
 goo  
 Plum  
 sec.  
**PLU**  
 w 4  
 Plum  
 232  
 Plum  
 bar  
 Plum  
 Ma  
 Plum

JOE POHEIM, THE TAILOR, 724 Market and 203 Montgomery Streets, S. F.

Plageman J F (Siebe Bros & Plageman), SE cor Sansome and Sacramento  
 Plagemann H & Co (Henry Plagemann), mfrs cigars, 305 Sacramento  
 Plagemann Henry (H Plagemann & Co), 30 Sacramento  
 Plagemann John C, plumber, 204 Powell  
**PLAGEMANN WM** (Dierck, Hinz & Plagemann), northeast corner Mission and Main  
 Planters' Line Steamship Co (The), Welch & Co agts, 109 California  
 Planz Henry, tailor, 525 Geary  
 Plass E N, fruits and vegetables, 427 4th  
 Plate A F (A J Plate & Co), 418 Market  
**PLATE A J & CO** (H A and A F Plate and W B Cotiel), importers and dealers in guns, ammunition, fishing tackle, military, naval and society goods, 418 and 420 Market  
 Plate H A (A J Plate & Co), 418 Market  
 Plath John, groceries, NW cor Steiner and Ellis  
**PLATH THEO**, bootmaker, 303 Stockton  
 Plato Fred F, hairdresser, 107 6th  
 Plato Morris, stationery, 1908 Mission  
**PLATSHEK & HARRIS** (Julius Platshek and I Harris), commission merchants, wool, hides, pelts, furs, and tallow, 314 and 316 Battery  
 Platshek Julius (Platshek & Harris), 314 and 316 Battery  
 Platt C W, sec The Olympic Club, 119 Post  
 Platt's Hall, 216 Montgomery  
 Platt Horace G (Daggett & Platt), 402 Montgomery  
 Platt J M, sec Dashaway Hall Association, 139 Post  
 Platt Mrs R, furnishing goods, 6 6th  
 Plaza Kearny bet Washington and Clay  
**PLAYTER E W** (Dunham, Carrigan & Co), 107 Front  
 Pleasant Valley Mining Co, C A Burgess pres, 327 Pine  
 Plege Louis, tailor, 337 Geary  
 Pleiades Gold and Silver Mining Co, Wm L Oliver sec, 328 Montgomery  
**PLUM CHAS M & CO** (Chas M Plum), carpets, furniture and upholstery goods, etc, 641 and 643 Market  
 Plumas County Mining Co, J L Fields sec, 339 Pine  
**PLUMBE J F**, adjustable buggy and wagon tops, 25 2d  
 Plutne John V (John V Plume & Co), 232 California  
 Plume John V & Co (John V Plume), bankers, 232 California  
 Plummer G E, groceries, 12 Centre Market  
 Plummer R H, physician, 652 Mission

**PLUNKETT JAMES C**, attorney-at-law, 302 Montgomery  
 Plunkett Wm A, attorney-at-law, 530 California  
 Plymouth Congregational Church, Taylor bet Geary and O'Farrell  
 Pockwitz Louis, wines, 504 Market  
 Podesta A (Podesta & Costa), 843 Pacific  
 Podesta & Costa (A Podesta and J Costa), groceries, 843 Pacific  
 Podesta G, cigars and tobacco, 442 Bush  
 Podesta G (Ravenna, Ghirardelli & Co), 421 and 423 Battery  
 Podesta J (Podesta & Peirano), NE cor Bush and Dupont  
 Podesta Guoseppe, groceries, NW cor Union and Mason  
 Podesta & Pierano (J Podesta and L Peirano), fruit stand, NE cor Bush and Dupont  
 Podesta S, fruit and vegetables, cor McAllister and Buchanan  
 Poehlman William, confectionery, SW cor Post and Powell  
**POHEIM JOE**, merchant tailor, 724 Market and 203 Montgomery  
 Pohl George, hides, tallow, and bags, 51 Sacramento  
 Pohlker John Henry, groceries, NW cor Howard and 26th  
 Pohlmann Gus, jeweler, engraver and enameler, 417 Kearny  
 Point Lobos Primary School, cor Point Lobos and 19th aves  
**POINT REYES BUTTER DEPOT**, Bennett Bros proprietors, 88-91 and 35 and 36 California Market  
 Polastri R S (C R Splivalo & Co), 415 Battery  
 Police Headquarters, cor Kearny and Washington  
 "Political Record," 618 Sacramento  
 Pollak Arnold (Arnold Pollak & Co), 206 Sacramento  
 Pollak Arnold & Co (Arnold Pollak and C J Simon), wholesale cigars, 206 Sacramento  
 Pollard L, hairdresser, 788 Folsom  
 Pollard Thomas, lumber and shipping commission, 17 Steuart  
 Pollard W H, mdse broker, 402 Front  
 Pollhammer A, engraver and dyer, 417 Kearny  
 Politz E (Wohl & Politz), 403 California  
 Poly, Heilbron & Co (Isaac Poly, A Heilbron & Bro and S Clayburgh), wholesale and commission butchers, slaughter-house 1st ave nr Kentucky, office 339 Kearny  
 Poly Isaac (Poly, Heilbron & Co), 339 Kearny  
 Pomeroy Carter P, attorney-at-law, 211 Sansome

INSURE IN THE SUN INSURANCE CO., WHICH ADJUSTS AND PAYS ITS LOSSES PROMPTLY.

**HARDWOOD LUMBER, WHITE BROS.** 13 & 15 Main and 14 & 16 Spear St., S. F. Oak, Ash, Hickory, Maple, Cherry, etc.

**H. WACHHORST** Has an Endless Variety of Rings from Solid Gold to COSTLY DIAMOND SETTING. 315 J St., Sacramento.

Pomeroy John N, attorney-at-law, 211 Sansome  
 Pomeroy Mrs Viola A, music teacher, 143 3d  
 Pommer A J, agt Singer Mfg Co, 151 4th  
 Pommer Mrs Emma, coal oil stoves, 153 4th  
 Pond E B, capitalist, 318 Pine  
 Pond R H, sec San Francisco Copper Mining Co, 320 Sansome  
**PONS MADAM H.** French corset manufacturer, 219 Post  
 Pool I L, mining sec Union Club, NW cor California and Montgomery  
 Poole George (Parks & Poole), 1134 Dupont  
 Poole John P, attorney-at-law, 426 California  
 Poole Wm, contractor, 1028 Market  
 Poole Mrs Wm, dressmaker, 1028 Market  
 Poorman Miss Amy, baker, 974½ Folsom  
 Pope Bernhard (Pope & Meyer), 1141 Pacific  
 Pope Mrs C, liquors, 545 1st  
 Pope Chas W, mfr boot and shoe uppers, 506 Market  
 Pope E R, attorney-at-law, 434 California  
 Pope Gus, saloon, 545 1st  
 Pope Horace E, physician, 1532 Polk  
 Pope & Meyer (Bernhard Pope and Herman Meyer), fruits, 1141 Pacific  
 Pope & Talbot (C F A and W H Talbot), lumber dealers, 204 California  
 Popineau E, hospital for dogs, 506 Stockton  
 Popp Harmann, hotel, 2208 Powell  
 Poppe Chas, wholesale cigars, 305 Battery  
 Poppe C C W & Co, cigars and tobacco, 611 Sansome  
 Popper L, shirtmaker, 431 Kearny  
 Popper Max (Whitney & Co), 3 and 5 Commercial  
**POPPER SAMUEL**, shirts and furnishing goods, 233 Kearny  
 Popper V, chiropodist, 127 Montgomery  
 Poppa Harmann, hotel, 2208 Powell  
 Porath Henry, restaurant, 13 Pacific  
 Porcher J (Bremer & Porcher), 112 Montgomery  
 Porep L, watchmaker and jeweler, 28 3d  
 Porporato Frank, groceries, 1224 Dupont  
**PORT MADISON MILLS.** Puget Sound, E M Herrick, 19 Steuart  
 Porta G (Porter & Porta), 136 Montgomery ave  
**PORTEOUS A.** stove tinware and crockery, 1314 Dupont

Porter C F (Porter & Porta), 136 Montgomery ave  
 Porter David, wholesale liquors, 405 Montgomery  
 Porter George K (Porter, Slessinger & Co), 117 Battery  
 Porter John, bakery and confectionery store, 1035 Folsom  
 Porter J W (Cowen & Porter), 118 Geary  
 Porter & Porta (C F Porter and G Porta), furnishing goods, 136 Montgomery ave  
**PORTER, SLESSINGER & CO** (Geo K Porter, Louis Slessinger and Joseph Kahn), wholesale boots and shoes, 117 Battery  
 Porter Wm H, coffin mfr and undertaker, 29 Bluxome and 16 O'Farrell  
 Porter W H, auditor C P R R, cor 4th and Townsend  
 Portland and Astoria U S Mail Line, 214 Montgomery  
 Portland Hotel, James Carr propr, 54 Sacramento  
 Portland Lodging-House, Thomas Rees propr, 807 Kearny  
 Portman J K C (Chas Meinecke & Co), 314 Sacramento  
 Portois P, architect, 519 Montgomery  
 Portona Henry, plasterer and whitener, 535 Greenwich  
 Portona Mrs L, dressmaker, 535 Greenwich  
 Potrero and Bay View Railroad, office cor 4th and King  
 Portugal, Consul of, Fr. Berton, 527 Clay  
 Portuguese Protective and Benevolent Society, Antoni L Quaeresma, 510 Bush  
 Port Wardens, 525 Kearny  
 Porzelt Chr, liquors, 419 Montgomery ave  
 Poska Samuel, junk, 230 1st  
 Posner M (Hildebrandt, Posner & Co), 411 and 413 Battery  
 Posner Philip, cigars and tobacco, 337 Hayes  
 Post Miss Kate N, resident physician Pacific Dispensary, 221 13th, 433 Geary  
 Post Keller Restaurant, A Beth propr, SE cor Post and Kearny  
**POST OFFICE**, Samuel W Backus Postmaster, Wm C Dougherty deputy, P T Hoin supt, w a Battery bet Jackson and Washington, Station A, 1305 Polk, Station B, northwest corner 7th and Mission, and 20th near Mission  
 Post Office Inspectors' Office, F W Schaurte inspector in charge, 320 Sansome.

**THE "NEW REMINGTON" SEWING MACHINE,** No. 20 Second Street, San Francisco, Cal. C. SHAW, General Agent.

**CALVIN NUTTING & SON,** GIRDERS, JAIL AND FENCE WORK. 287 Main Street, San Francisco.

**JOE POHEIM, THE TAILOR, 724 Market and 203 Montgomery Streets, S. F.**

**"POST" 1**  
 Jackson secretary  
 Postel A Shotwell  
 Postel Arr and Vale  
 Postel C D  
 Postel Isaac  
 Postel John and 16th  
 Potosi Con 330 Pine  
 Potosi Min 79, 309 M  
 Potrero an Francis K  
 Potrero and office cor  
 Potrero Pri and Sierra  
 Potrero Ye man Wes  
**POTTER**  
 Sun Insur manager  
 Williamst of New Y  
 Potter F A Mission  
 Potter Fran  
 Potter Fred Stevenson  
 Potter Geor California  
 Potter H B,  
 Potter T F Clay and  
 Potter W V 212 Sacra  
**POTTER**  
 Van Der wholesale bags, 212  
 Pottet He florist, 96  
**POULTNE**  
 ney), So and 346 H  
 Pound Kee  
 Pourpion V  
 Pouyal Jol Mission  
 Sutter an  
 Pouyallet C 211 O'Fa  
 Ponzadoux 312 Sutte  
 Powell H A  
 Powell Stre ell nr W  
**POWELL**  
 British C California

**HARDW**

**ALLEN T**

JOE POHEIM, THE TAILOR, 724 Market and 203 Montgomery Streets, S. F.

San Francisco.

289

"POST" PUBLISHING CO, John P Jackson president, C M Richardson secretary, 500 Montgomery  
 Postal Amandus, grocery, NW cor Shotwell and 20th  
 Postal Arnold, groceries, SW cor 23d and Valencia  
 Postal C D, groceries, 1426 Taylor  
 Postal Isaac, cabinetmaker, 413 Mission  
 Postal John, groceries, SW cor Howard and 16th  
 Potosi Con Mining Co, J H Sayre sec, 330 Pine  
 Potosi Mining Co, W E Dean sec, room 79, 309 Montgomery  
 Potrero and Bay View Railroad Co, Francis E Flint supt, Potrero  
 Potrero and Bay View Street Railroad, office cor 4th and Townsend  
 Potrero Primary School, cor Minnesota and Sierra  
 Potrero Yeast and Distilling Co, Herman Westerfeld pres, 220 Stockton  
**POTTER EDWARD E**, secretary Sun Insurance Co of San Francisco and manager Boston Underwriters and Williamsburg City Fire Insurance Co of New York, 415 California  
 Potter F A, glass and crockery, 2510 Mission  
 Potter Frank A, lamps, 2018 Fillmore  
 Potter Fred W, (Leveque & Potter), 10 Stevenson  
 Potter George C, attorney-at-law, 426 California  
 Potter H B, painters, 1111 1/2 Sutter  
 Potter T F, fruits and cigars, NW cor Clay and Leavenworth  
 Potter W W (Potter and Van Derveer), 212 Sacramento  
**POTTER & VAN DERVEER** (M P Van Derveer and W W Potter), wholesale and retail paper and paper bags, 212 Sacramento  
 Pottet Henry & Co (Henri Pottet), florist, 965 Mission  
**POULTNEY GEO T** (Smith & Poultney), South Park Livery Stable, 344 and 346 Brannan  
 Pound Keeper, R Lossius  
 Pourpion Vietor, liquors, 2925 Mission  
 Pouyal John, propr Exotic Gardens, Mission bet 13th and 14th and cor Sutter and Larkin  
 Pouyallet C & N Humbrecht, florists, 211 O'Farrell  
 Ponzadoux L (Bernard & Pouzadoux) 312 Sutter  
 Powell H A, attorney, 507 Montgomery  
 Powell Street Primary School, cor Powell nr Washington  
**POWELL W**, acting manager Bank of British Columbia, southeast corner California and Sansome

Powelson Wm, groceries, NE cor 14th and Mission  
 Power Bernard, groceries, 1721 Jones  
 Power T J, retail butcher, 138 Hayes  
 Powers George W, blacksmith, 658 Mission  
 Powers G H (Powers & Wilder), 215 Geary  
 Powers J (Holloway & Powers), 504 Francisco  
 Powers J O, capitalist, 331 Montgomery  
 Powers John, groceries, 1116 Folsom  
 Powers John, groceries, NW cor Hyde and Union  
 Powers Kidd, horseshoer, 1509 Polk  
 Powers Michael, groceries, 230 8th  
 Powers Mrs Maggie, bakery, 640 Howard  
 Powers Nicholas, groceries, 551 Howard  
 Powers Patrick, plumbing, 1623 Post  
 Powers & Wilder (G H Powers and A M Wilder), oculists, 215 Geary  
 Powning Mrs Susan, groceries, 433 Jessie  
**POY KEE SING CHONG & CO**, shoe factory, 211 Clay  
 Pozzi Peter, saloon, 317 Montgomery ave  
 Pracht August, groceries, cor Sacramento and Steiner  
 Pracht Max (Neville & Co), 31 and 33 California  
**PRADO F & CO** (Francisco Prado and Carlos Bollio), Mexican druggists, 909 Stockton  
 Prado Francisco (F Prado & Co), 909 Stockton  
 Prado Francisco F, druggist, 1002 Stockton  
 Prag Marton, tinware and wellpipe, 125 Clay  
 Prager A J, clothing, 827-833 Kearny  
 Prather J N, dentist, 305 Kearny  
 Pratt E H, confectionery, 1022 Market  
 Pratt E S, carpenter, 1918 Mason  
**PRATT GEO C**, mining secretary, 22 Nevada Block  
**PRATT HENRY G**, carpenter, 51 Clay  
 Pratt Horace G, grand recorder A O U W, St Ann's Building  
 Pratt L E, attorney, City Hall  
 Pratt R H, assistant general superintendent C P R R, cor 4th and Townsend  
 Preble Chas B (Preble & Jones), 218 Davis  
**PREBLE F E** (Hoff & Preble), 2414 California  
**PREBLE & JONES**, (Chas B Preble and Chas A Jones), cider works, 218 Davis  
 Precht Charles F (W D Ewer & Co), 626 Clay  
**PREIST THOMAS F**, groceries, cor Clementina and Summer

MUTUAL LIFE INSURANCE CO., OF NEW YORK. ECONOMICAL MANAGEMENT. CAREFUL SELECTION OF RISKS.

290

*San Francisco.*

**H. WACHHORST** Has a Magnificent Assortment of CHAINS, CHATELAINES, etc. **315 J Street, Sacramento, Cal.**

Pendergast Patrick, liquors, 228 Folsom  
 Presbyterian Board of Publication, Rev  
 F E Shearer agt, 757 Market  
 Presbyterian Church, Rev Dr Wood-  
 bridge pastor, NW cor 20th and  
 Capp  
 Prescott George W (Prescott, Scott &  
 Co), cor 1st and Mission  
**PRESCOTT HOUSE**, J W Becker  
 proprietor, southwest corner Kearny  
 and Montgomery ave  
**PRESCOTT INSURANCE CO**, Louis  
 Jacoby agent, 439 California  
 Prescott, Scott & Co (G W Prescott,  
 Irving M and Henry T Scott), propra  
 Union Iron Works, NE cor 1st and  
 Mission  
 Presentation Convent, on Powell  
 Presho James, produce and commission  
 merchant, 124 Clay  
 Presidio Brewery, Schneider & Wachter,  
 1524 and 1526 Pacific  
 Presidio and Ferries R R Co, H M C  
 Miller pres, office Union bet Leaven-  
 worth and Hyde  
 Presidio House, F Weisenborn propr,  
 cor Lyon and Lombard  
**PRESTON A W**, secretary California  
 Immigration Association and Garfield  
 Monument Association, 10 California  
 Preston D C, junk, 1239 Mission  
 Preston Edward, furniture and carpets,  
 10 4th  
 Preston E F, attorney-at-law, 234 Mont-  
 gomery  
**PRESTON & MCKINNON** (O J Pre-  
 ston and J J McKinnon), wholesale  
 and retail lumber, pier 5, Steuart  
**PRESTON O J** (Preston & McKinnon),  
 pier 5, Steuart  
**PRETORIOUS F** (Pretorius & Lem-  
 mer), 141 and 143 1st  
 Pretorius & Lemmer (F Pretorius and  
 J C Lemmer), California Boiler  
 Works, 141 and 143 1st  
 Pneumatic Mfg Co (The), David Morris  
 mgr, 1045 Market  
 Price J J S, ship builder, 103 Steuart  
**PRICE M**, cutler and cutlery, 415  
 Kearny  
 Price Michael, cutler, 10 Stevenson  
 Price Thomas, bullion and melting  
 rooms, 524 Sacramento  
**PRICE WALLACE C** (W C Price &  
 Co), 320 Washington  
**PRICE W C & CO** (Wallace C Price),  
 produce, shipping and commission  
 me . . . te, 320 Washington  
**PRICE W**, secretary and general man-  
 agr Universal Benevolent Associa-  
 tion, 1038 Mission  
 Prideaux J S, lumber surveyor, SW cor  
 Mission and Steuart  
 Pri batch Julius, tailor, 265 3d

Prien Henry, groceries, SE cor Turk  
 and Polk  
 Priest T F, groceries, 670 Clementina  
 Priet P, restaurant, 115 and 117 Du-  
 pont  
 Prince Chas H, livery stable, 2125 Mis-  
 sion  
 Princess Silver Mining Co, Geo P J  
 Watson sec, 302 Montgomery  
 Prince Mrs T B, liquors, 5 1/2 Kearny  
 Pringle Edward J, attorney-at-law, 318  
 Pine  
 Pringle Gilbert, bootmaker, 1015 Mar-  
 ket  
 "Printers' Guide" (Monthly), 510 Clay  
 Prinz H & Co (H Prinz), wholesale  
 laces, embroideries and white goods,  
 215 Sansome  
 Prior J K, gasfitter and plumber, 1128  
 Market  
 Pritchard James, port steward Pacific  
 Coast Steamship Co, NE cor Broad-  
 way and Front  
 Proctor John, commission merchant,  
 224 Front  
 Proctor W G, deputy U S marshal,  
 room 45, U S Appraiser's Building  
 Producers' Marble Co of Rutland, Ver-  
 mont, G Lander Jr mgr, NE cor  
 Montgomery ave and Jackson  
 Proff Miss Amelia, variety, 215 O'Far-  
 rell  
 Proff Jacob, cabinetmaker, 215 O'Far-  
 rell  
 Progress National Insurance Co of  
 Paris, E A Halsey & Co general agts,  
 411 California  
**PROLL BROS** (Louis Proll), news  
 depot, jewelers, opticians and sta-  
 tioners, 1417 Polk between Pine and  
 California  
 Proll Louis (Proll Bros), 1417 Polk  
 Proll Henry Jr, meat market, SW cor  
 Larkin and Clay  
 Proll William, show-case mfr, 537 Cal-  
 ifornia  
 Prosch C, artist, St Ann's Building  
 Proschold Charles, barber, 844 Valencia  
 Proschold T, barber, 626 4th  
 Prosek Joseph A, physician, 6 O'Farrell  
 Prospect Gold and Silver Mining Co,  
 H P Bush sec, 27 Merchant's Ex-  
 change  
 Prost Nicholas, bakery, 336 3d  
 Protection Council American Legion of  
 Honor, B'nai B'rith Hall, 121 Eddy  
 Protestant Episcopal Old Ladies' Home,  
 Sister Alice mother superior, cor 28th  
 and Valencia  
 Protestant Orphan Asylum, NE cor  
 Walla and Buchanan  
 Protestant Orphan Asylum, Haight bet  
 Octavia and Laguna, George W  
 Haight attorney-at-law, 207 Sansom3

**CONKLIN BROS., CARPET BEATING & RENOVATING WORKS, 333 GOLDEN GATE AVENUE (TYLER ST.) S. F.**

**JOE POHEM, THE TAILOR, 724 Market and 203 Montgomery Streets, S. F.**

**PRISON CELLS.** *Fences and Bridge Work, 327 Main Street, S. F.* **CALVIN NUTTING & SON.**

**PROVI**  
**FIRE**  
 W J D  
 Provines  
 Kearny  
 Provost  
 Davis  
 Prunty  
 som  
**PRUSSI**  
**ANCE**  
 439 Cal  
 Pryn P  
 Market  
 Public Ac  
 Californ  
**'PUBLI**  
 Choyna  
 Geary  
 Puccinelli  
 Broadw  
 Puckhabe  
 ave and  
 Puetz Mr  
 Puget So  
 pres, R  
 & Co, 4  
 pier 17,  
**PULSON**  
**COMPA**  
 Sanford  
 Pulvermac  
 Bogert  
 Pulverma  
 Co), 29  
 Purcell M  
 ard  
 Purdy F  
 Purdy S  
 Purnhage  
 and Joh  
 Purnhage  
 man), 3  
 Pursch F  
**PURSEL**  
 and H  
 431 4th  
 Purves A  
 Pust Mrs  
 Putnam  
 515 Cal  
 Putnam  
 nam), 4  
**PUTNA**  
 and T  
 Batter  
 Puttick  
 Puttman  
 617 Fr  
 Puttock  
 Polk  
**PUTZM**  
 man J  
 native

**HARDW**

JOE POHEIM, THE TAILOR, 724 Market and 203 Montgomery Streets, S. F.

**PROVIDENCE WASHINGTON FIRE INSURANCE COMPANY,**  
W J Dutton agent, 439 California  
Provines R R, attorney-at-law, 629 Kearny  
Provost D R, mgr Rye Tonic Co, 302 Davis  
Prunty O, saloon, SE cor 8th and Folsom

**PRUSSIAN NATIONAL INSURANCE COMPANY,** Louis Jacoby, 439 California

Pryen P E O (Henry Doyle & Co), 511 Market  
Public Administrator, W M Leman, 528 California

"PUBLIC OPINION" (weekly), I N Choyanski editor and proprietor, 34 Geary

Puccinelli V (V Davalle & Co), 619 Broadway  
Puckhaber John, groceries, SW cor 15th ave and P

Puetz Mrs E, ladies' physician, 205 4th  
Puget Sound Lumber Co, C S Holmes pres, Renton, Holmes & Co, Hauson & Co, A Powell, and W J Adams, pier 17 Stuart

**PULSOMETER STEAM PUMP COMPANY OF NEW YORK,** A B Sanford agent, 102 Market

Pulvermacher Galvanic Co, Dr W T Bogert mgr, 513 Montgomery  
Pulverman B (Nathan, Pulverman & Co), 29 Battery

Purcell Mrs W, dressmaker, 1508 Howard

Purdy F H, boots and shoes, 1809 Polk  
Purdy S F, watchmaker, 16 4th

Purnhagen & Hillman (John Purnhagen and John Hillman), groceries, 318 5th  
Purnhagen John (Purnhagen & Hillman), 318 5th

Pursch F (Witt & Pursch), 13 Sansome  
**PURSELL G M,** proprietor California and Humboldt Washing Machines, 431 4th

Purves Allan, stationer, 722 16th  
Pust Mrs A R, dressmaker, 963 Howard

Putnam Andrew J (Sharp & Putnam), 515 California  
Putnam Mrs Elizabeth (Dixon & Putnam), 48 Geary

**PUTNAM S O,** secretary Seattle Coal and Transportation Company, 210 Battery

Puttick Mrs Louisa, baker, 224 5th  
Puttman Henry, wine broker, 615 and 617 Front

Puttock H (O'Brien & Puttock), 1427 Polk

**PUTZMAN & DUNKER** (F H Putzman Jr and D Dunker), wholesale native wines and liquors, 340 Pine

**PUTZMAN F H** (Putzman & Dunker), 340 Pine

Putzman F H Jr (Putzman & Dunker), 340 Pine  
Puvogel John (Nelson & Puvogel), grocer, 17 7th

Puyoon Bernard (Brougham & Puyoon), 631 Kearny

Pyat Felix (F Pyat & Co), 204 Kearny  
**PYAT F & CO** (Felix Pyat), hair-dresser and dealer in hair, etc, 204 Kearny

Pyne Wm P (Thomas Bailey & Co), cor 5th and Bluxome  
Pysler L, clothing, 428 Pacific

Pysler M, tailor, 616 Post  
Pythian Castle, 913 Market

Q.

Quackenbush Thos M, 511 Jackson  
Quaker Dairy Restaurant, George W Hildrith, 10 Montgomery

Quardt John, printer, 637 Howard  
Quaresma Antonio L, sec Portuguese Benevolent and Protective Society, 510 Bush

Quarg Emil, propr United States Restaurant, 537 Clay  
Quartermaster's Department, Col George H Weeks, Army Building, 36 and 38 New Montgomery

Queen Bee Mining Co, Geo W Fisher sec, 324 Pine

**QUEEN CITY MARKET,** Zimmerman & Co proprietors, 1154-1158 Market

**QUEEN FIRE INSURANCE CO** (of Liverpool), Robert Dickson manager, 441 California

Queirolo G, baker, 511 Green  
Quellmalz Otto, coffee saloon, 1737 Mission

Queredo Frank, barber, 37 Sutter  
Quesada Luriano, cigar mfr, 425 Broadway

Quevedo V, music teacher, 1302 Powell  
Quicksilver Mining Co (The), J B Randol mgr, 320 Sansome

**QUICK J W,** San Francisco Pioneer Screen Works, 32 Fremont

**QUIGG MISS M B,** dressmaking rooms, 126 Kearny, Thurlow Block, see advertisement

Quigley Hugh, groceries, cor 4th and Louisa

Quilici Angelo, fruits, 1811 1/2 Powell  
Quilici Venanzio, liquors, 312 Montgomery ave

**QUILL ANTHONY** (Corkery & Quill), corner 26th and Alabama and southwest corner 5th and Howard

Quin T, bootmaker, 326 5th  
Quina John S, coffee house, 410 4th

SUN INSURANCE CO., 415 CALIFORNIA STREET, SAN FRANCISCO.

**H. WACHHORST,** Importer Fine Watches, Jewelry, Silverware, Precious Stones, etc. 315 J St., Sacramento, Cal.

Quinan N R, pres Imperial Machinery Co, 202 Bush  
 Quinchard Julius (John H Boden & Co), 504 Battery  
 Quinlin A G, physician, 874 Mission  
 Quinn Mining Co, 57 Nevada Block  
 Quinn A R, grocer, 1049 Howard  
**QUINN JOHN C,** president Mechanic's Foundry, 217 1st  
 Quinn John C, bootmaker, 223 5th  
 Quinn John, bootmaker, 208½ 1st  
 Quinn John E, fancy goods, 1400 Polk  
 Quinn M, hatter, 3013 Mission  
 Quinn Thomas, saloon, 217 Pacific  
 Quinn Thomas, bootmaker, 1407½ Folsom  
 Quinne James, capitalist, 513 California  
 Quinne James (McCormack & Quinne), 232 California  
**QUINT L,** attorney-at-law, 603 Washington  
**QUNG LEE,** junk store, foot of 6th near the ship yard

**R**

Raabe Geo A, butcher, 1145 Folsom  
 Raas E & Co (E Raas), clothes and tailor's trimmings, 26 and 28 Montgomery  
 Raas Emanuel (E Raas & Co), 26 and 28 Montgomery  
 Raas E, pres French Mutual Building and Loan Association, 729 Montgomery  
 Rabe Carl, commissary clerk U S Geological Survey, 155 New Montgomery  
 Rabjohn E Jr, locksmith, 927½ Market  
 Rabjohn Edwin Sr, locksmith and bell-hanger, 139 5th  
 Racich A, coffee saloon, 508 Front  
 Racouillat L (Myers, Gilman & Co and Gilman & Racouillat), cor 9th and Harrison  
 Racouillat Mme, patterns, 1423 Stockton  
 Rademaker J M (Shoaf & Rademaker), NW cor Kearny and Bush  
 Rademan Hermann (H Bree & Co), cor Columbia and Serpentine ave  
**RADER & BONN** (J Adam Rader and Henry Bonn), saloon, 515 Clay  
 Rader J Adam (Rader & Bonn), saloon, 515 Clay  
 Radford Thomas, bootmaker, 7 Spring  
 Radius Ludwig, book bindery, 538 California  
 Radke F, liquors, 255 Steuart  
**RADLOFF LOUIS,** dressmaking, 218 Post  
 Radovich A, restaurant, 254 Steuart  
**RADOVICH BOZO,** liquors, 29 Geary  
 Radovich J L (D Biagi & Co), 520 and 522 Sansome  
 Radovich L (L Radovich & Co), 877 Market

Radovich L & Co (L Radovich and E Chielovich) saloon, 877 Market  
 Radovich L (E Chielovich & Co), 601 Front  
 Radovich Lazarus (Radovich & Uhrlandt), 306 Kearny  
 Radovich & Uhrlandt (Lazarus Radovich and Hermann E Uhrlandt), saloon, 306 Kearny  
 Rae F B (W S Johnson & Co), NE cor Fremont and Mission  
 Rafeld I, second-hand clothes, 1034 Folsom  
 Rafferty Peter, stationery and cigars, 239 4th  
 Raffetto L, propr Colombo Hotel, 621 Broadway  
 Raffetto L, boots and shoes, 623 Broadway  
 Raffo L (Ravenna, Ghirardelli & Co), 421 and 423 Battery  
 Ragghianti S (V Davalle & Co), 619 Broadway  
 Rahders Henry (Hutaff & Rahders), 636 Minna  
 Rahje August (Scherb & Rahje), United States Laundry, 16th above Valencia  
 Rahlmann Harry F (Dieckmann & Rahlmann), SW cor Railroad and 15th aves  
 Rahn Mrs Mary, saloon, 800 Montgomery  
 Rahsskopf Carl, instrument maker, 412 Commercial  
 Rahwyler Abraham, watchmaker and jeweler, 631 Kearny  
 Rail Lawrence, plumber and gasfitter, cor 7th and Railroad ave  
 Railroad Commissioners, Board of, J S Cone pres First District, C J Beerstecher Second District, Geo Stone-man Third District, W R Andrus sec, office 320 Sansome  
**RAILROAD EXCHANGE,** Albert Brauer proprietor, Baker between Beach and Jefferson  
**"RAILROAD GAZETTEER,"** B F Giddings manager, H S Crocker & Co publishers, 219 Bush  
 Railroad House, Bailey & McLean proprs, 533 Commercial  
 Raisch Frederick, stoves and tinware, and plumbers and gasfitters, 1519 Howard  
 Raith Geo (Fletcher & Raith), 209 Davis  
 Raith John, groceries, 356 Jessie  
 Rakeman Fred, saloon, 610 Jackson  
 Ralls R F, dentist, St Ann's Building  
 Ralph Mrs Leticia A, dressmaker, 1022 Stockton  
 Ralph Wm H, bakery, 2837 California  
**RALSTON ANDREW J,** president Selby Smelting and Lead Company, 416 Montgomery

**THE "NEW REMINGTON" SEWING MACHINE,** No. 30 Second Street, San Francisco, Cal. C SHAWL, General Agent.

**FOR THE BEST FITTING SUIT OF CLOTHES GO TO JOE POHEIM, the Tailor.**

Ralston Har-  
 ston), 151  
 Ralston Har-  
 and 153 Be  
 Ralston John  
 151 and 15  
**RALSTON**  
 operative I  
 Ramar — ch  
 pendent O  
 Ramist Adol  
**RAMON A**  
 416 Batter  
 Ramsay E ( )  
 Mission  
 Ramsell B I  
 Ramsden P  
 tional Gol  
 Ramsy & Co  
 Ramsey Ne  
 622 Kearn  
 Ramsey W  
 409 Hayes  
 Ramsey &  
 C Wickstr  
**RANDALL**  
 plasterer,  
 Folsom  
 Randall Mr  
 California  
**RANDELL**  
 & Co), so  
 Montgome  
**RANDELL**  
 southeast  
 ery  
 Randol J  
 Co, New A  
**RANDOLF**  
 and R B ( )  
 in jewelr  
 101 and 1  
 Randolph  
 Grammar  
 Randolph  
 and 103 S  
**RANGOD**  
 cleaning,  
 Ranken H  
 Ranken H  
 (Stelljes),  
 Market  
**RANKIN**  
 Rankin  
 Iron Wo  
**RANKIN**  
 manufac  
 Rankin &  
 (Dorn), 1  
 Rankin G  
 Mission  
 Rankin G  
**RANKIN**  
 Co), 127  
**HARDW**



FOR THE BEST FITTING SUIT OF CLOTHES go to JOE POHEIM, the Tailor.

MUTUAL LIFE INSURANCE CO., OF NEW YORK, F. S. WINSTON, Pres't. CHEAPEST AND BEST. See Adv. Page.

Ralston Harry (Harry and John Ralston), 151 and 153 Beale  
 Ralston Harry & John, iron works, 151 and 153 Beale  
 Ralston John (Harry & John Ralston), 151 and 153 Beale  
**RALSTON J O**, manager Painters Co-operative League, 1605 Polk  
 Ramar — chief California Stamm Independent Order of Red Men, 510 Bush  
 Ramist Adolph (Davis & Ramist), 122 3d  
**RAMON A & CO**, cigar manufacturers, 416 Battery  
 Ramsay E (C F Wyer & Co), 847-851 Mission  
 Ramsdell B H, coal, 422 Montgomery  
 Ramsden P H, accountant First National Gold Bank  
 Ramsy & Cole, liquors, 534 Jackson  
 Ramsey Neal (Ramsey & Wickstrom), 622 Kearny  
 Ramsey W J (Harrower & Ramsey), 409 Hayes  
 Ramsey & Wickstrom (N Ramsey and C Wickstrom), liquors, 622 Kearny  
**RANDALL ALFRED**, whitener and plasterer, northeast corner 5th and Folsom  
 Randall Mrs M J, fancy goods, 2500 California  
**RANDELL CHARLES W** (Wakelee & Co), southeast corner Bush and Montgomery  
**RANDELL G C** (Wakelee & Co), southeast corner Bush and Montgomery  
 Randol J B, mgr Quicksilver Mining Co, New Almaden, 320 Sansome  
**RANDOLPH & CO** (W C Randolph and R B Gray), importers and dealers in jewelry, watches, diamonds, etc, 101 and 103 Montgomery  
 Randolph Lucy N, teacher Mission Grammar School  
 Randolph W C (Randolph & Co), 101 and 103 Sutter  
**RANGOD GUSTAVE**, dyeing and cleaning, 1114 Stockton  
 Ranken H (H Ranken & Co), 200 4th  
 Ranken H & Co (H Ranken and H Stelljes), saloon, 200 4th and 1081 Market  
**RANKIN, BRAYTON & CO** (Ira Rankin and A P Brayton), Pacific Iron Works, 127 1st  
**RANKIN CHARLES E**, blank book manufacturer, 540 and 542 Clay  
 Rankin & Dorn (G A Rankin and B W Dorn), lozenge factory, 837 Mission  
 Rankin G A (Rankin & Dorn), 837 Mission  
 Rankin Geo A, confectionery, 110 2d  
**RANKIN IRA** (Rankin, Brayton & Co), 127 1st

Ranlett H D, mining, 218 California  
 Ransom Elisha & Co (Elisha Ransom), grain and commission merchants, 204 California  
 Ransom Elisha (Elisha Ransom & Co), 204 California  
 Ransome Ernest L, artificial stone and concrete, 402 Montgomery  
 Raphael George, sec Unity Lodge Independent Order B'nai B'riths, 121 Eddy  
 Raphael Harris, tailor, 9 Taylor  
 Raphael I, cigars, 430 Kearny  
 Raphael Isaac, clothing, 527 Montgomery  
 Raphael Louis, purchasing agt, 402 Front  
 Rapozo M S, bootmaker, 315 Drumm  
 Rapp Adolph, jeweler and diamond setter, 9 Geary  
 Rapp Charles E, barber, 6 Summer  
 Rappi Gabriel, physician, 515 Montgomery ave  
 Raschen Fred (Hoegmann & Raschen), NE cor 18th and Valencia  
 Raschen L, grocer, NW cor 3d and Townsend  
 Rasmussen Peter, boots and shoes, 219 3d  
**RASSETTE HOUSE**, C Tence proprietor family hotel, 11 Kearny  
**RATAFIA DAMIANA BITTERS**, Siebe Bros & Plageman agents, southeast corner Sansome and Sacramento  
 Rathbone Fred (Rathbone & Magee), 338 Bush  
 Rathbone & Magee (Fred Rathbone and D B Magee), saloon, 338 Bush  
 Rathje August (Scherb & Rathje), 53 3d  
 Rathjen & Co (Henry Rathjen), groceries, SW cor Bush and Stockton  
 Rattenbury Harry, sec Lodge No 3 Benevolent and Protective Order of Elks, 510 Bush  
 Ratto Bartholomew, bakery, 504 Post  
 Ratto Charles (Ratto & Cuneo), 102 2d  
 Ratto & Cuneo (C Ratto and S Cuneo), fruits, nuts, etc, 102 2d  
 Ratto G (Metastazio & Co), 1823 Powell  
**RATTO OTTO**, fashionable hatter, 326 Montgomery avenue  
 Rattray Aleck, physician, 600 Sntter  
 Ratz Wm, barber, 202 4th  
 Rau Henry, dentist, 799 Mission  
 Raun Edward T (Kenitzer & Raun), 601 California  
 Raum J M, note-broker, 424 Montgomery  
 Rausch Samuel, bakery, 1105 Folsom  
 Ravekes D (Whittier, Fuller & Co), 21 and 23 Front  
 Raveley S W, job printer, 518 Clay

**H. WACHHORST** Invoices Attention to his GENUINE STERLING SILVERWARE 315 J St., Sacramento, Cal.

**ODD FELLOWS' SUPPLIES, Flags, Banners, etc., at HONIGSMAN & CO., Masonic Temple, No. 6 Post Street, S. F.**

204

San Francisco.

**RAVENNA, GHIRARDELLI & CO.** (V Ravenna, A Ghirardelli, G Podesta, L Boero and L Rafo), proprietors Pacific Con Paste Company, 421 and 423 Battery  
 Ravenna V (Ravenna, Ghirardelli & Co), 421 and 423 Battery  
 Ravn & Christensen (Hans Ravn and Martin A Christensen), coffee saloon, 22 5th  
 Ravn Hans (Ravn & Christensen), 22 5th  
 Ray C C, barber, 1515 Steiner  
 Ray James, upholsterer, 3005 16th  
 Ray L C, restaurant, 325 Bush  
**RAY WS & CO.**, manufacturers and dealers in caboose, office and cooking stoves, importers of metals, sheet iron and stamped ware, agents elmwood ranges also Albion Pottery, Antioch, 12 and 14 Market and 9 and 11 Sacramento  
 Ray W S (W S Ray & Co), 12 and 14 Market  
**RAYE A P & CO.**, carpets, oil cloths and curtain materials, 739 Market  
 Raymond A, milkman, 35 Eddy  
 Raymond F, market, SW cor Powell and Pacific  
 Raymond Geo A (Raymond & Wilshire and E Sikes & Co), 115 and 117 Front  
 Raymond Henry, tailor, 1708 Polk  
 Raymond H, sec Chebra Sons of Jacob, 121 Eddy  
 Raymond I W, capitalist, 115 Front  
 Raymond Mrs Mary, confectionery, NW cor Post and Hyde  
 Raymond Samuel A, capitalist, 302 Montgomery  
 Raymond W H, mining, room 3, 330 Pine  
**RAYMOND & WILSHIRE** (Geo A Raymond, Wm B Wilshire and E Sikes), safes and scales, 115 and 117 Front  
 Raynor Daniel C (Geo Bowers & Co), cor Railroad and 11th aves  
 Raynor Joel, house mover, 1141 Mission and 1416 Folsom  
 Raynwd Felix, silver plater, 833 Greenwich  
 Razzetto F, saloon, 527 Washington  
 Rea E F, paints and oils, 1131 Dupont  
 Rea H L, cigars and tobacco, 927 1/2 Market  
**READ EDWARD B.**, sole agent New York Refining Company, machinery and shafting oils, brass, copper and zinc lubricating cups, 18 1st  
 Read Edward, tailor, 164 1/2 Jessie  
 Read Mrs J G, dressmaker, 1215 Polk  
 Reade Wm, attorney-at-law, 216 Sansome

Reading E M, sec Workmen's Guarantee Fund Association, St Ann's Building  
 Reagan John, restaurant, 57 and 59 3d  
 Real del Castillo Mining Co, 320 Sansome  
 "Real Estate Price List," Geo W Chapman publisher, 319 Montgomery  
 Rearden Timothy H, attorney-at-law, 636 Clay  
 Reardern Patrick, dairyman, 6th ave bet M and L  
 Reardon A J, groceries, cor Army and San Bruno Road  
 Reardon Robert S, butcher, stall 1, Grand Floral Market  
 Reassurances Generales Insurance Co, H W Snow general agt, 310 California  
**REAVES MRS M A.**, hair restorative, 120 Tyler  
 Reay Joseph W, real estate, 408 California  
 Reber Jacob (Reber & Stone), 241 3d  
 Reber & Stone (J Reber and N J Stone), second-hand furniture, 241 3d  
**REBMAN & CHETWOOD** (J Rebman and J T Chetwood), hardware, iron, steel and cutlery, 31 6th and 1036 Market  
**REBMAN J** (Rebman & Chetwood), 31 6th and 1036 Market  
 Rebstock & Brendle, marble works, Central ave bet California and Pine  
 Rebut Amand, restaurant, cor 29th and Dolores  
 Rechter J, furniture and bedding, 1136 Dupont  
 Reck Frederick M, saloon, 2949 16th  
 Recreation Grounds, Waller Wallace and Andrew Piercy propr, cor Folsom and 25th  
 Red Cloud Consolidated Mining Co, Wm J Taylor sec, room 25, 310 Pine  
 Red Cross Packing Co, 805 Sansome  
 Reddan & DeLay (John Reddan and E J DeLay), groceries, SE cor Guerrero and 16th  
 Reddan John (Reddan & DeLay), SE cor Guerrero and 16th  
 Redding Joseph D (Goad & Redding), 302 Montgomery  
 Reddy John, saloon, Beale nr Bryant  
 Reddy P, attorney-at-law, 330 Pine  
 Red Hill H M & W Co, A B Paul sec, room 20, 325 Montgomery  
**REDINGTON & CO** (John H Redington, Christian W Smith, Samuel Heitshu and W P Redington San Francisco, A G & J S Coffin, New York), wholesale druggists, 529 and 531 Market

**CONKLIN BROS., PACIFIC STEAM CARPET BEATING, ALSO WHITENING. 333 TYLER ST., S. F.**

**PRISON CELLS, Fences and Bridge Work. CALVIN NUTTING & SON.** 327 Main Street, S. F.

**JOE POHEIM, THE TAILOR. Suits made to order from \$20. 203 Montgomery & 724 Market.**

ALLEN, TUO

**REDINGTON** grapher, 7 Kearny  
 Redington J (Fremont)  
**REDINGTON** (Co), 529 M  
 Redington Quville, Napa sec, l'helan  
**REDINGTON** 529 Market  
 Redlich S (H) 217 Front  
 Red Men, Cali Order of, -  
 Red Men, Ge ent Order c Bush  
 Red Men, G pendent Or Bush  
 Redmen's H 510 Bush  
 Red Men, Hel Order of, J  
 Red Men, Pa Order of, -  
 Red Men, Ye ment) Inde chiales chie  
 Redmond Den Hayes  
 Redmond J Montgomery  
 Redmond Jo Ellis and V  
 Redmond Jos Boat Co, l  
 Redstone A 240 Mont  
**REDSTON** stone and law and Montgome  
 Redstone J Montgomery  
 Redwood B J G Jack  
 Reeb Elias, 539 Mark  
 Reeckmann Powell an  
 Reed Charl  
 Reed Chas,  
 Reed Geo Y broker, 5  
 Reed John, Pacific  
 Reed J, pr Pacific  
 Reed L W, ma- Sch  
 Reed Majo Nucleus

**HARDWO**

**JOE POHEIM, THE TAILOR.** Suits made to order from \$20. 203 Montgomery & 724 Market.

**REDINGTON D C**, out-door photographer, 743 Howard, office 237 Kearny  
 Redington J (Nuttall, Bacon & Co), 222 Fremont  
**REDINGTON JOHN H** (Redington & Co), 529 Market  
 Redington Quicksilver Co (The), Knoxville, Napa County, Ge; Pentington sec, 1'helan Block  
**REDINGTON W P** (Redington & Co), 529 Market  
 Redlich S (Herman Heyneman & Co), 217 Front  
 Red Men, California Stamm Independent Order of, — Ramar chief, 510 Bush  
 Red Men, Germania Stamm Independent Order of, G P Rote chief, 510 Bush  
 Red Men, Golden Gate Stamm Independent Order of, J Jacobs chief, 510 Bush  
 Redmen's Hall, Henry Beck janitor, 510 Bush  
 Red Men, Hermann Stamm Independent Order of, J Osterloh chief, 510 Bush  
 Red Men, Pacific Stamm Independent Order of, — Leudos chief, 510 Bush  
 Red Men, Yerba Buena Lager (Encampment) Independent Order of, — Michiales chief, 510 Bush  
 Redmond Dennis, merchant tailor, 508 Hayes  
 Redmond J D, attorney-at-law, 519 Montgomery  
 Redmond John B, groceries, NE cor Ellis and Webb  
 Redmond Joseph H, mgr California Tug Boat Co, 106 Steuart  
 Redstone A E (A E Redstone & Co), 240 Montgomery  
**REDSTONE & BRANN** (J H Redstone and F R Brann), counsellors-at-law and solicitors of patents, 240 Montgomery  
 Redstone J H (Redstone & Brann), 240 Montgomery  
 Redwood Manufacturers Association, J G Jackson pres, 18 Market  
 Reeb Elias, mfr of shirts and underwear, 539 Market  
 Reeckmann Amandus, groceries, NE cor Powell and Francisco  
 Reed Charles, boarding, 112 Pacific  
 Reed Chas, upholsterer, 106 11th  
 Reed Geo W, ship and custom house broker, 508 Battery  
 Reed John, boatbuilder, 316 Main  
 Reed J, propr Continental Hotel, 521 Pacific  
 Reed L W, vice-principal Haight Grammar School  
 Reed Major General Whitney N G C, Nucleus House

Reed Thomas, dairy produce, 3 Boardman's Place  
 Rees Mrs Thomas, lodging-house, 550 Mission  
 Rees Thomas, Portland Lodging-house, 807 Kearny  
 Rees W H, physician, 1016 1/2 Mission  
 Reese F F, carpenter, 827 Sutter  
 Reese George, saloon, NE cor Main and Howard  
 Reese H W (Falkenau & Reese), 328 Montgomery  
 Reese John, barber, 211 and 213 Montgomery ave  
 Reformed Church, 900 1/2 Market  
 Regan Bartholomew, groceries, 241 Stevenson  
 Regan John F, groceries, 21 Minna  
 Regensberger M, physician, 114 Geary  
 Regensburger A E, physician, 517 Post  
 Regensburger D A, real estate, 320 Sansome  
**REGENSBURGER D H**, attorney-at-law, 408 California  
 Regenaburger Jacob, physician, 112 Powell  
 Regli & Renner (Robert Regli and X Kenner), liquors, 711 Mission  
 Regli Robert (Regli & Renner), 711 Mission  
 Rehfsch, Martin & Co (Morris Rehfsch, Wm O H Martin and Emanuel Epstein), stock broker, 232 1/2 Montgomery  
 Rehfsch Morris (Rehfsch, Martin & Co), 232 1/2 Montgomery  
**REHN CHARLES**, stoves, plumbing and gasfitting, 208 16th  
 Rehorat F (Rehorst & Hulling), 336 Bush  
 Rehorst & Hulling (Fred Rehorst and D Hulling), barbers, 336 Bush  
 Reich John C, propr Centennial House, 318 Pacific  
 Reich L (Buyer & Reich), 126 and 128 Sansome  
 Reichardt L (Gropp & Reichardt), 1129 Dupont  
 Reichert & Co (Edward Reichert), junk, 9 Clay  
 Reichert Joseph, saloon, 114 Tyler  
**REICHERT THEODORE**, chief clerk U S Surveyor-General's office and clerk circuit court of California, 610 Commercial  
 Reichling F, assayer and refiner and mgr California Artificial Stone Paving Co, 404 Montgomery  
 Reid Geo W, groceries, 1131 Pacific  
**REID HENRY H**, attorney-at-law, 636 Clay  
**REID JAMES**, superintendent "Youth's Directory," 1417 Howard  
**REID JOHN**, tailor, 907 1/2 Market  
 Reid Thos, wood and coal, 958 Mission

**INSURE IN THE SUN INSURANCE CO., IT HAS THE SHORTEST & SIMPLEST FORM OF POLICY.**

**H. WACHHORST** Repairs Watches, Chronometers and Clocks at Short Notice. **315 J Street, Sacramento, Cal.**

Reidy John, saloon, 549 3d  
 Reidy John, propr Reidy Hotel, 512 Mission  
 Reidy Martin, liquors, 156 Steuart  
 Reidy's Hotel, John Reidy propr, 512 Mission  
 Reilley Chas J, plumbing, 214 Montgomery ave  
 Reilly Mrs Alice, lodging-house, 448 3d  
 Reilly B, groceries, 137 Shipley  
 Reilly & Co (John J and John D Reilly and E J Root), commission merchants, 327 and 329 Davis  
 Reilly James, groceries, 1710 Leavenworth  
 Reilly Wm, liquors, NE cor Harrison and Spear  
 Reimers & Strothoff (Wm Reimers and John Strothoff), liquors, 25 3d  
 Reimers Wm (Reimers & Strothoff), 25 3d  
 Reinecke Frederick H (Steffens & Reinecke), SE cor Folsom and Main  
 Reinecke W (Mayerhofer & Reinecke), 228 Bush  
 Reinecker John, saloon, NE cor Howard and Spear  
 Reineger Charles, plumber, 1590 Bush  
 Reinhardt L F, meat market, NW cor Vallejo and Powell  
 Reinhold J (Groeschel, Reinhold & Co), Washington Market  
 Reinle F (Reinle & Fuchs), Grand Arcade Market  
 Reinle & Fuchs (F Reinle and N Fuchs), pork packers, Grand Arcade Market  
**REINSTEIN J B**, attorney-at-law, 217 Sansome  
**REINSTEIN WILLIAM**, gents' furnishing goods and proprietor Boston Shirt Manufactory, 411 Kearny  
 Reis Christian, capitalist, 316 California  
 Reis Ferdinand, capitalist, 316 California  
 Reis Gustave, capitalist, 316 California  
 Reis Julius C, capitalist, 316 California  
 Reis Simon, watchmaker and jeweler, 299 Montgomery ave  
 Reiss Achille (Reiss Bros & Co), 24 Sutter  
**REISS BERNARD** (Neuburger, Reiss & Co), 516 Market  
**REISS BROS & CO** (Solomon, Isaac and Achille Reiss), importers cloths and tailors' trimmings, 24 and 26 Sutter (see advt)  
 Reiss Isaac (Reiss Bros & Co), 24 Sutter  
 Reiss Solomon (Reiss Bros & Co), 24 Sutter  
 Reiter & Cranz (Henry Reiter and Fred Cranz), liquors, 315 East  
 Reiter Henry (Reiter & Cranz), 315 East  
 Reliance Machine Works, Clot & Meese proprs, 129 and 131 Fremont

Reliance Marine Insurance Co, Henry Lund & Co agents, 214 California  
 Relief Con Mining Co, Wm J Taylor sec, 310 Pine  
 Remillard Brick Co, P N Remillard pres, Pacific Street Wharf  
 Remington F C, restaurant, 224 Sixteenth  
**REMINGTON JOHN C**, collector, rooms 9, 10 and 11, 504 Kearny  
 Remington Paper Co, McCormick & Delaney agts, 109 California  
**REMINGTON SEWING MACHINE**, C Shawl agent, 30 2d  
 Remond Ernest, tailor, 313 Montgomery ave  
 Renault John, saloon, Railroad ave nr 6th ave  
 Rendick N, restaurant, 1022 Larkin  
 Rene Martin, groceries, 27th bet Folsom and Harrison  
 Renkes & Althaus, liquors, 329 Dupont  
 Renner C A, propr New Helvetia Hotel, 621 California  
 Renner & Co (George Renner and Frank S Johnson), draymon, SE cor Main and Market  
 Renner George (Renner & Co), SE cor Main and Market  
 Renner William, carpenter, 1154 Folsom  
 Renner X (Regli & Renner), 711 Mission  
 Reno & Emmons, draymen, 218 California  
 Renton Coal Co, T B Morris pres, T H Henderson sec, 22 Sacramento  
 Renton, Holmes & Co (Wm Renton, C S Holmes and R K Ham), lumber, pier 3, Steuart  
 Renton Wm (Renton, Holmes & Co), pier 3, Steuart  
**RENTSCHLER F** (Indianapolis Manufacturing Co), 160 Now Montgomery  
**RENTSCHLER JOHN**, carriage and wagonmaker, 1624 Mission  
 Renz J, liquors, 219 Commercial  
 Reorganized Church of Jesus Christ, L D S, Sander's Hall, 71 New Montgomery  
 Rephelet Levy, teamster, 515 Market  
 "Reporter" (The), (monthly), cor Powell and Eddy  
 Reppey J W, upholsterer, 1810 Polk  
 "Republica," 734 Montgomery  
 Republic M Co, Wm J Taylor sec, room 25, 310 Pine  
 "Rescue" (The), A D Wood editor and publisher, 123 Montgomery Block  
**RESING JOHN**, innkeeper, Mission Road opposite St Mary's College  
 "Resources of California" (The), (monthly), J P H Wentworth editor and proprietor, 320 Sansome  
 Ressayre V, mining sec, 331 Montgomery

**THE "NEW REMINGTON" and "ROYAL" SEWING MACHINES, No. 30 Second Street, San Francisco, Cal.**

**CALVIN NUTTING & SON, GIRDERS, JAIL AND FENCE WORK, 227 Main Street, San Francisco.**

**JOE POHEIM, THE TAILOR, makes the BEST FITTING Clothes in the State.**

Rest for the  
 Retard Eug  
 5th and 1  
 Rethz Geo,  
 Reuben & t  
 law book  
 Reubold M  
 Reuling E  
 merchan  
 Reusche A  
 fornia  
 Reverse Ho  
 Revenue  
 Building  
 Rewig F V  
 Rey J J (1  
 cial  
 Rey V (Pa  
 Reyer E (C  
 Raymond  
 Reynolds  
 Reynolds  
 real est  
 Reynolds  
 Geary  
 Reynolds  
 Co, 103  
 Reynolds  
 Co), 12  
 Reynolds  
**REYNO**  
 fornia  
 Road b  
 Reynolds  
**REYNO**  
 room 1  
 Reynolds  
 Washin  
**REYNO**  
 commi  
 Mont  
 Reynold  
 Bryan  
 Reynold  
 E A H  
 and C  
 Reynold  
 730 M  
 Reynold  
 Reynold  
 2310  
 Reynold  
 Calif  
 Reynol  
 Frem  
 Rhein  
 506 I  
 Rhein  
 some  
 Rhoad  
 Build  
 Rhode  
 tion,  
 form

**HARD**

JOE POHEIM, THE TAILOR, makes the BEST FITTING Clothes in the State.

Rest for the Weary, lodgings, 36 Clay  
 Retard Eugene (Dactin & Retard), cor  
 5th and Railroad ave  
 Rethz Geo, bootmaker, 933 Market  
 Reuben & Co (M Reuben), second-hand  
 law books, 321 California  
 Reubold M, boots and shoes, 312 Bush  
 Reuling E W, mfrs agt and commission  
 merchant, 522 Montgomery  
 Reusche August, restaurant, 518 Cali-  
 fornia  
 Revere House, lodgings, 48 4th  
 Revenue Marine Office, Appraiser's  
 Building  
 Rewig F W, liquors, 213 6th  
 Rey J J (Britton & Rey), 525 Commer-  
 cial  
 Rey V (Palmer & Rey), 529 Commercial  
 Reyer E (Grover & Reyer), 529 Jackson  
 Raymond August, laundry, 511 Hyde  
 Reynolds Andrew, restaurant, 320 East  
 Reynolds C H & Co (C H Reynolds),  
 real estate, 333 Montgomery  
 Reynolds Mrs E R, varieties, 1812  
 Geary  
 Reynolds Edward J, agt Renton Coal  
 Co, 1032 Sutter  
 Reynolds F B (Schammel, Reynolds &  
 Co), 120 Front  
 Reynolds G L, tailor, 638 Clay  
**REYNOLDS JOHN**, proprietor Cali-  
 fornia Chemical Works, San Bruno  
 Road between 27th and 28th  
 Reynolds J S, attorney-at-law, 636 Clay  
**REYNOLDS L** (L Reynolds & Co),  
 room 1, 309 Montgomery  
 Reynolds Leonard, attorney-at-law, 624  
 Washington  
**REYNOLDS L & CO** (L Reynolds),  
 commission merchants, room 1, 309  
 Montgomery  
 Reynolds Mrs Mary, dressmaker, 513  
 Bryant  
 Reynolds & Rix (W H Reynolds and  
 E A Rix), agts National Rock Drill  
 and Compressor Co, 49 Fremont  
 Reynolds Thomas, furniture and carpets,  
 730 Montgomery  
 Reynolds Thos, sailmaker, 9 Market  
 Reynolds Wm Otis, wood and coal,  
 2310 Larkin  
 Reynolds Wm S, real estate broker, 531  
 California  
 Reynolds W H (Reynolds & Rix), 49  
 Fremont  
 Rheinhold Hugo (Wolf & Rheinhold),  
 506 Battery  
 Rhein John, merchant tailor, 414 San-  
 some  
 Rhoades J (Kimball & Rhoades), Phelan  
 Building  
 Rhode Island Underwriter's Associa-  
 tion, A P Flint general agt, 313 Cali-  
 fornia

Rhodes A L, attorney-at-law, 606 Mont-  
 gomery  
 Rhodes & Barstow, attorneys-at-law,  
 606 Montgomery  
 Rhodes Harry, piano mover, SE cor  
 Kearny and Post  
 Rhodes S R, merchant tailor, 131 Mont-  
 gomery  
 Riccomi Olonto, fruits etc, Kentucky  
 near Rope Walk  
 Rice A, bootmaker, 1026 Sutter  
 Rice & Byrne (P B Rice and John  
 Byrne), saloon, 148 New Montgomery  
**RICE & CO** (H B Rice and F H Mar-  
 vin), business agency and employment  
 office, male and female help of all na-  
 tionalities supplied to farms, hotels  
 and families, 112-116 Geary  
**RICE HARVEY W**, engine and boiler  
 works, 52-60 Bluxome between 4th  
 and 5th  
 Rice H B (Rice & Co), 112-116 Geary  
 Rice James, saloon, 350 Brannan  
 Rice J C, saloon, 420 Pacific  
 Rice Mrs L A, restaurant, 1067 Howard  
 Rice Mrs M A, liquors, 350 Brannan  
 Rice M D, carpenter, 205 Ellis  
 Rice P B (Rice & Byrne), 148 New  
 Montgomery  
 Rice Richard, plumber, 107 Geary  
 Rice Wm A (Linforth, Rice & Co), 325  
 Market  
 Rich A (Davenport & Rich), 13, 14 and  
 34 Centre Market  
 Rich David, stockbroker, 316 Montgom-  
 ery  
 Rich Louis, tailor, 634 Ellis  
 Rich Miss Sydney, teacher of music, St  
 Ann's Building  
 Richard Bunton, liquors, 705 Market  
 Richard Edward, hairdresser, 543 2d  
**RICHARD G H**, restaurant, 315 4th  
 Richards C F & Co (C F Richards),  
 wholesale druggists, 427 and 429 San-  
 some  
 Richards C W (Siehel & Richards), 103  
 Post  
 Richards Ezra, restaurant, 548 Clay  
 Richards & Harrison (W H Richards  
 and R J Harrison), wholesale liquors,  
 NW cor Sansome and Sacramento and  
 retail liquors, cor Dupont and Sutter  
 Richards I, carpenter, 432 Kearny  
 Richards J, supt S F Tool Co, 21 Ste-  
 venon  
 Richards John E, liquors, 227 and 229  
 Bush  
 Richards Leon (Richards & Strezichich),  
 cor Beale and Bryant  
 Richards O S, commission merchant,  
 400 Front  
 Richards Peter, liquors, 1024 Larkin  
 Richards Seth (Richards & Snow), 408  
 Market

INSURE IN MUTUAL LIFE INSURANCE CO. OF NEW YORK, F. S. WINSTON, Pres't. ASSETS, \$95,000,000.

**H. WACHHORST'S** Selection of JEWELRY is the **RAREST IN THE STATE** 315 J Street, Sacramento, Cal.

**RICHARDS & SNOW** (Seth Richards and Roland Snow), importers hardware, iron pipe and plumbers' materials, 408 Market  
 Richards & Strezichich, restaurant, cor Beale and Bryant  
 Richards W H (Richards & Harrison), NW cor Sansome and Sacramento  
 Richards W H, dentist, 1029 Market  
 Richardson Alexander (Richardson Bros), 214 Dupont  
 Richardson Bros (James and Alexander Richardson), stationery, 214 Dupont  
 Richardson C M, sec Post Publishing Co, 500 Montgomery  
 Richardson E, groceries, 134 7th  
 Richardson & Field (William Richardson and Alfred B Field), grain and merchandise brokers, 214 California  
**RICHARDSON MRS H**, Berlin wool and fancy goods, 752 Market  
 Richardson James (Richardson Bros), 214 Dupont  
 Richardson James, groceries, cor 17th and Alemany  
 Richardson John, groceries, 132 7th  
 Richardson J M, hotel, Golden Gate Park  
 Richardson Mrs, fancy goods, 752 Market  
 Richardson Richard, fruits and vegetables, 709 Brannan  
 Richardson William (Richardson & Field), 214 California  
**RICHARDSON W G**, agt Graham Paper Co, 507 Montgomery  
 Richardson Wendel L, wharf and bridge builder, 14 Howard  
 Richer Mining Co, W H Lent sec, room 62, 309 Montgomery  
 Richers F W, groceries, NW cor Larkin and Ellis  
 Richert C, bakery, 253 3d  
 Richie Adam, saloon, 548 Mission  
 Richling Casper (Snyder & Richling), 574 and 575 Brannan  
 Richmann Drill and Compressor Co, I Wormser pres, mfrs rock drills and air compressors, 25 and 27 Stevenson  
**RICHMOND MRS L G** (Mrs L G Richmond & Son), 420 Montgomery  
**RICHMOND MRS L G & SON** (Mrs L G and W P Richmond), proprietors Women's Co-operative Printing Office, 420-430 Montgomery  
 Richmond W P (Mrs L G Richmond & Son), 420 Montgomery  
 Richmuller Henry, plaster ornaments, 18 Taylor  
 Richter A, diamond setter and mfr of jewelry, 622 Merchant  
 Richter Clemens Max, physician, 126 Kearny

Richter Henry, barber and cigars, Railroad ave bet 7th and 8th aves  
 Richter Henry, pres Cigarmakers' Association, 114 Dupont  
**RICHTER P E** (P E Richter & Co), 109 California  
**RICHTER P E & CO** (Paul E Richter and J N Luning), importers, exporters, commission merchants and manufacturers' agents, 109 California  
 Richter Wm R, saloon, cor 1st ave and Kentucky  
 Rickards Albert (Rickards & Urquhart), 115 Drumm  
**RICKARDS & URQUHART** (Albert Richards and William Urquhart), Elevator Works, 115 Drumm  
 Rickborn Fernando A, groceries, SW cor Oak and Gough  
 Rickoff C, Pacific Spring and Mattress Co, 25 and 27 New Montgomery  
 Ricotti A, watchmaker, 1027 Kearny  
 Rictor Rosa, saloon, 541 Jackson  
 Rider F G, druggist, 504 Bush  
**RIDER J B** (Rider, Somers & Co), pier 22, Steuart  
**RIDER, SOMERS & CO** (J B Rider, Joshua Chadbourne and H C Somers), hay and grain, pier 22, Steuart  
**RIDGEWAY BROS** (W J and J H Ridgeway), file manufactory, 9 and 11 Hill  
**RIDGEWAY C W**, upholsterer, 12 Tyler  
**RIDGEWAY JOSEPH** (Ridgeway Bros), mill pick manufactory, 9 and 11 Hill  
**RIDGEWAY WILLIAM** (Ridgeway Bros), file manufactory, 9 and 11 Hill  
 Ridley A E & Co, stencil plates, 323 Front  
 Riechers F W, groceries, SW cor Larkin and Ellis  
 Rieck Chas, propr Vienna Gardens, NW cor Sutter and Stockton  
 Riegelhaupt Philip, tailor, 506 Market  
 Riegelhuth Charles, butcher, 432 3d  
 Rieger P & Co (estate of P Rieger, Wm Rieger mgr), mfr flavoring extracts, 511 Front  
 Rieger William, mgr P Rieger & Co, 511 Front  
 Riehl Freidrich, physician, 526 Kearny  
 Rickels John (Rickels & Wiese), cor Mission and 16th  
 Rickels & Wiese (John Rickels and John Wiese), beer saloon, cor Mission and 16th  
 Rieman & Co (G B Rieman), photographers, 26 Montgomery  
 Rieman Geo B (Rieman & Co), 26 Montgomery  
 Riese Bros (Leo and David Riese), mfrs, 625 Clay

**CONNELLY BROS., CARPET BEATING & RENOVATING WORKS, 333 GOLDEN GATE AVENUE (TYLER ST.) S. F.**

**CALVIN NUTTING & SON,** Tubular Wheelbarrows, Bolt and Bridge Work, 227 Main Street, San Francisco.

**FOR THE BEST FITTING SUIT OF CLOTHES go to JOE POHEIM, the Tailor.**

Riese David  
 Riese Leo  
 Ries Leop  
 ington  
 Rietzke G  
 Bush  
 Rieu G, bo  
 Riggers'  
 Hall, 71  
 Riggera a  
 gomery  
 Rigney Pa  
 Riley Eug  
 Howard  
 Riley Ja  
 worth  
 Riley Jar  
 Riley J  
 official  
**RILEY**  
 ent Cal  
 Riley Ma  
 Riley P S  
 Steams  
 Riley Th  
 commis  
 507 and  
 Riley Th  
 507 and  
 Rimassa  
 Washin  
 Rinaldi  
 11th  
 Rincon C  
 Ring By  
 Ring & V  
 Walk  
**RINGG**  
 1109 S  
 Riordan  
 Mark  
 Riordan  
 Mont  
 Riordan  
 Rios Dr  
**RIPPE**  
 ing a  
 art  
 Rippe J  
 and I  
**RISD**  
 WO  
 Josep  
 supe  
 sout  
 Rising  
 some  
 Riamo  
 Rison  
 and  
 Risslo  
 Sto  
 Risto  
 and

FOR THE BEST FITTING SUIT OF CLOTHES go to JOE POHEIM, the Tailor.

Riese David (Riese Bros), 625 Clay  
 Riese Leo (Riese Bros), 625 Clay  
 Ries Leopold, lamp agent, 649 Washington  
 Rietzke Gustave, lodging-house, 502 Bush  
 Rieu G, bootmaker, 187 Jessie  
 Riggers' Protective Union, Sander's Hall, 71 New Montgomery  
 Riggers and Stevedores' Hall, Montgomery bet Jackson and Pacific  
 Rigney Patrick, groceries, 410 22d  
 Riley Eugene, engines and boilers, 296 Howard  
 Riley James, groceries, 1710 Leavenworth  
 Riley James, lodging-house, 140 Minna  
 Riley J H W, short-hand reporter, official reporter, 628 Montgomery  
**RILEY JOHN**, assistant superintendent Calvary Cemetery  
 Riley Mrs Mary A, varieties, 1901 Hyde  
 Riley P S, advertising agt, Pacific Coast Steamship Co, 214 Montgomery  
 Riley Thomas D & Co (Thomas D Riley), commission merchants, hay and grain, 507 and 509 East  
 Riley Thomas D (Thos D Riley & Co), 507 and 509 East  
 Rimassa Emanuel, boots and shoes, 720 Washington  
 Rinaldi E, fruits and vegetables, 144 11th  
 Rincon Grammar School, Silver nr 2d  
 Ring Byrom (Ring & Walker), 535 Clay  
 Ring & Walker (Byrom Ring and F W Walker), job printers, 535 Clay  
**RINGGOLD MRS W H**, hairdresser, 1108 Stockton  
 Riordan Mrs Rosina, millinery, 631 Market  
 Riordan Thomas D, attorney-at-law, 6 Montgomery ave  
 Riordan T P, real estate agt, 608 Market  
 Rios David, physician, 1307 Stockton  
**RIPHENBURGH WESLEY**, boarding and livery stable, 21 and 23 Steuart  
 Rippe John (Schleef & Rippe), cor 24th and Bryant  
**RISON IRON AND LOCOMOTIVE WORKS**, W H Taylor president, Joseph Moore vice-president and superintendent, L R Mead secretary, southeast corner Howard and Beale  
 Rising Alfred, attorney-at-law, 216 Sansome  
 Rismondo Luigi, coffee stand, 629 Davis  
 Rison Albert (Mountain Ice Co), 554 and 556 Mission  
 Risslout A (Pape & Risslout), 101 Stockton  
 Ristow John, groceries, NW cor Turk and Van Ness ave

Ritchie A, groceries, 543 Howard  
 Rits Mrs Adelaida, dressmaker, 715 Mission  
**RITTER ALBERT**, watchmaker and jeweler, 303 Kearny  
 Ritter C A (Koehler & Ritter), 120 Sutter  
 Ritter A H (Ritter & Loftus), 250 Sutter  
 Ritter & Loftus (H H Ritter and John Loftus), cigars and tobacco, 250 Sutter  
 Ritter Paul, liquors, 75 Fulton  
 Ritzan Louis, music teacher, 108 Minna  
 Rivas I, physician, 1321 Powell  
**RIVER EXPRESS**, Pease & Tubbs, 418 Sacramento  
 Rix Mrs Alfred, propr Colonnade Hotel, 1206 Market  
 Rix E A (Reynolds & Rix), 49 Fremont  
 Rixford E H, attorney-at-law, 528 California  
 Rix Hale, Judge Police Court, Old City Hall  
 Rix Henry A, engraver, 208 Sutter  
 Rizzi Giuseppe, marble works, 1075 Market  
 Roach Denis D, saloon, 815 1/2 Folsom  
**ROACH JOHN**, optician and mathematical instrument maker, 429 Montgomery  
 Roach John, lodging-house, 120 1/2 Townsend  
 Roach Lawrence, groceries, cor York and 24th  
 Roach Phil A, journalist, 502 Washington  
 Roach Thomas, lodging-house, 101 Jessie  
 Roades J (Kimball & Roades), Phelan Building  
 Robbert A F, restaurant, 1411 Polk  
 Robbins C F (Blake, Robbins & Co), 516 Commercial  
 Robbins F A, machinist, 21 and 23 Stevenson  
 Robbins James J, attorney-at-law, 54 Montgomery Block  
 Robbins J W, saloon, 612 19th  
 Robert Pierre, pastor French Catholic Church, 526 Bush  
 Roberts A H, upholsterer, 119-123 2d  
 Roberts Charles, restaurant, 506 Howard  
 Roberts Charles, mining, 330 Pine  
 Roberts Dominick, poultry dealer, 510 Sansome  
 Roberts E P, Electric Light Co, 23 Stevenson  
**ROBERTS G F**, manufacturer of pure home-made candies and fine chocolate, northwest corner Polk and Bush  
 Roberts Geo W, sec O F C Association, 410 Kearny

INSURE IN THE SUN INSURANCE CO., WHICH ADJUSTS AND PAYS ITS LOSSES PROMPTLY.

**H. WACHHORST'S** Specialty in Fine Watches and Diamonds, Lockets, Etc. **315 J St., Sacramento, Cal.**

**LOUIS BRAVERMAN & CO., JEWELERS, offer Goods lower than any house in the City, 110 Montgomery St.**

300 San Francisco.

Roberts & Hencken (J W Roberts and C Hencken), groceries, 1311 and 1313 Polk  
 Roberts & Hibbard (S H Roberts and C W Hibbard), dentists, 202 Stockton  
**ROBERTS & HILL** (R M Roberts and H O Hill), butchers, 723 Folsom corner Ritch  
 Roberts James B, general agt Connecticut Mutual Life Insurance Co of Hartford, 315 California  
 Roberts John (John W Roberts & Co), 508 Montgomery  
**ROBERTS JOHN C** (Conlin & Roberts), 728 Mission  
 Roberts John M, cigars and tobacco, 327 Pacific  
**ROBERTS JOHN W & CO** (J W Roberts and J G White), importers and specialists in advertising cards, 508 Montgomery  
 Roberts J W (Roberts & Hencken), 1311 Polk  
 Roberts J W, mining, 328 Montgomery  
 Roberts M R Jr, (Excelsior Coal and Transportation Co), 5 Spear  
 Roberts N H (Cram & Roberts), 81 4th  
 Roberts R M (Roberts & Hill), 723 Folsom  
 Roberts S H (Roberts & Hibbard), 202 Stockton  
 Roberts Thomas, horseshoer, 1613 Market  
 Robertson A, groceries, 943 Folsom  
 Robertson Herman (Dwyer, Skaife & Robertson), 400 Sansome  
**ROBERTSON J D**, publisher "The Footlight," 538 California  
 Robertson John, Wilsonia Magnetic Garments, 21 Dupont  
 Robertson John P (Cutter & Co), teamster, 304 Davis  
**ROBERTSON MRS MARY**, dressmaker and Wilsonia Garments, 21 Dupont  
 Robertson William, florist, Folsom bet 19th and 20th  
 Robin Adrien, liquors, 610 4th  
 Robin John, boot and shoemaker, 535 Vallejo  
**ROBINET EUGENE**, capitalist, rooms 14 and 15, 7 Montgomery avenue  
 Robine Lewis (Conrad & Robinet), 207 Dupont  
 Robinett T, carpenter and builder, 113 Leidesdorff  
 Robins J W, liquors, 612 19th  
**ROBINSON A**, steam carpet beating, 519 Oakland  
 Robinson Alfred, trustee Sterns' ranches, 318 California  
 Robinson Charles H, attorney-at-law, 601 California

Robinson Charles J, auditor of Northern Division Southern Pacific Railroad, cor 4th and Townsend  
 Robinson Crittenden, attorneys-at-law, 339 Kearny  
**ROBINSON C P** (Robinson, Olney & Byrne), attorney-at-law, 310 Pine  
 Robinson E J (Chas A Hawley & Co), res Alameda  
 Robinson & Gillespie (H C Robinson and W J Gillespie), carpenters, 339 Sutter  
 Robinson G M (Jones, Robinson & Co), 838 Market  
 Robinson Henry, saloon, 501 Davis  
 Robinson Henry C (Robinson & Gillespie), 337 and 339 Sutter  
 Robinson I, ladies' and gents' furnishing goods, fancy and dry goods, 264 3d  
 Robinson J A, attorney-at-law, 507 Montgomery  
 Robinson Joseph H (Robinson & Taylor), cor Hayes and Buchanan  
 Robinson & Konig (Nels Robinson and Victor Konig), restaurant, 103 Washington  
 Robinson L L, capitalist, 320 Sansome  
 Robinson Mrs Mary, dressmaking, 226 Post  
 Robinson Nels (Robinson & Konig), 103 Washington  
**ROBLINSON, OLNEY & BYRNE**, (C P Robinson, Warren Olney, and James K Byrne), attorneys-at-law, 310 Pine  
 Robinson P F, collar and harness mfr, 622 Battery  
 Robinson Sanford, mining, 23 Merchants' Exchange  
**ROBINSON T A** (Chamberlain & Robinson), 320 Post  
 Robinson & Taylor (Joseph H Robinson and James Taylor), wood, coal, hay and grain, cor Hayes and Buchanan  
 Robinson W A, sec Charter Oak Lodge Knights of Honor, 121 Eddy  
 Robinson Wm, ship joiner, 20 Stuart  
 Robison A C, curiosities, birds, fish, seeds, etc, 337 Kearny  
 Robitscher S, boots and shoes, 1589 Turk  
 Robson A, furniture, 826 Pacific  
 Roccatagliata C (Brizzolara & Roccatagliata), 1015 Washington  
 Rocco & Behan, restaurant, 1140 Dupont  
 Roche Charles, steam marble works, 44-48 Boardman Place  
 Roche Denis, liquors, 815 1/2 Folsom  
 Roche & Desbeck (John J Roche and J Desbeck), attorneys-at-law, 30, 31, and 32 Montgomery Block  
 Roche Maj James R, paymaster United States army, Army Building, 36 and 38 New Montgomery

**THE "NEW BIRMINGHAM" AND "ROYAL" ST. JOHN" SEWING MACHINES, No. 30 Second Street, San Francisco, Cal.**

**PIONEER IRON WORKS, CALVIN NUTTING & SON, Proprietors. Established 1849. 237 Main Street, S. F.**

**ALLEN,**  
**JOE POHEIM, THE TAILOR, makes the BEST FITTING Clothes in the State.**  
 Roche Jo  
 and 32  
 Roche P  
 and Ho  
 Roche Si  
 Roche Th  
 NW co  
 Roche M  
 1016  
 Rock Ho  
 438 Br  
 Rockwell  
 Montg  
 Rocky P  
 sec, 33  
 Roethe  
 Bryan  
 Rodda J  
 Rodden  
 Rode C  
 Front  
 Rode E  
 Block  
 Rodefels  
 and K  
**RODEN**  
 1715  
 Polk  
 Roden  
 320 F  
 Roder  
 ket  
 Rodger  
 junet  
**RODG**  
 Jame  
 and  
 junc  
 Rodger  
 junc  
 Rodger  
 Rodger  
 nan  
 Rodger  
 Rodger  
 cha  
 tery  
 Rodger  
 hou  
 Rodg  
 jun  
 Roe  
**ROE**  
 El  
 Jer  
 Ro  
 an  
 Roel  
 ir  
 m  
 Roe  
 K  
 Roe  
 Roe



JOE POHEM, THE TAILOR, makes the BEST FITTING Clothes in the State.

Roche John J, attorney-at-law, 30, 31, and 32 Montgomery Block  
 Roche P (Leary & Roche), NW cor 6th and Howard  
 Roche Simon (Corbett & Roche), 23 2d  
 Roche Thomas B (McVicker & Roche), NW cor 3d and Townsend  
 Roche Mme V Tojetti, music teacher, 1016 1/2 Larkin  
 Rock House Hotel, Leon Pieper propr, 438 Broadway  
 Rockwell A L, attorney-at-law, 430 Montgomery  
 Rocky Point Mining Co, W G Hughes sec, 330 Pine  
 Roethe C, apothecary, SE cor 3d and Bryant  
 Rodda John, broker, 507 California  
 Rodden Hugh, barber, 234 Folsom  
 Rode C B, drayman, NW cor Pine and Front  
 Rode Emil, artist, 89 Montgomery Block  
 Rodefeld Fritz W, saloon, SW cor Post and Kearny.  
**RODEN A G**, livery and sale stable, 1715 and 1717 Sacramento between Polk and Van Ness avenue  
 Roden W H (Brigham, Hoppe & Co), 320 Front  
 Roder Conrad, pork store, Arcade Market  
 Rodgers James (John Rodgers & Sons), junction Market and Hayes  
**RODGERS JOHN & SONS** (John, James, and William Rodgers), hay and grain, livery and sale stable, junction Market and Hayes  
 Rodgers John (John Rodgers & Sons), junction Market and Hayes  
 Rodgers Lee O, physician, 920 Market  
 Rodgers Mrs Mary, bakery, 270 Brannan  
 Rodgers M, barber, 208 Brannan  
 Rodgers, Meyer & Co, commission merchants and insurance agts, 212 Battery  
 Rodgers Philip, saloon and boarding-house, 1727 Market  
 Rodgers Wm (John Rodgers & Sons), junction Market and Hayes  
 Roe O S, attorney-at-law, 217 Sansome  
**ROE GEORGE H**, secretary California Electric Light Company, 220-226 Jessie  
 Roeben George, board and lodging, 37 and 39 Pacific  
 Roebing's John A Sons Co (The), mfrs iron and steel wire rope, S V Mooney mgr, 14 Drumm  
 Roedel Joseph, singing teacher, 26 1/2 Kearny  
 Roeder J A C, physician, 1117 Stockton  
 Roehnert Fred, upholsterer, 31 2d

**ROEMER BROS** (C and R Roemer), Vienna Model Bakery, 205 Kearny  
**ROEMER C** (Roemer Bros), 205 Kearny  
**ROEMER R** (Roemer Bros), 205 Kearny  
 Roencrautz John, Arcadian Bazaar, 130 6th  
 Roenthal Getel, mfr ladies' underwear, 120 6th  
 Roesch L (Rosenthal & Roesch), 411 and 413 Bush  
 Roesler Chas, barber, 955 Bryant  
 Roesler Fred, branch bakery, 955 Bryant  
 Roethe Christian, druggist, SE cor 3d and Bryant  
 Roethlin August, liquors, 245 4th  
 Roger A, ostrich feathers, 652 Market  
 Roger Herman, mfr of belting and lacing, 855-861 Bryant  
 Rogers Mrs Anna, groceries, 268 Stevenson  
 Rogers Daniel, attorney-at-law, 604 Merchant  
 Rogers E B (Malter, Lind & Co), res New York  
 Rogers H D, physician, 410 Kearny  
 Rogers Henry, agt for S Merritt, 22 California  
 Rogers John, paints and oils, 121 Washington  
 Rogers John (McCarthy & Rogers), 17 Vallejo  
 Roger's Mission Express, cor California and Battery  
 Rogers Nathan, physician, 703 Market  
 Rogers Mrs P K, dressmaker, 123 Ellis  
 Rogers Robert C, notary public and lawyer, 413 Montgomery  
 Rogers Robert F, stock broker, 326 Pine  
 Rogers S L, attorney-at-law, 628 Montgomery  
 Rogers W J, carpenter, 12 Taylor  
 Rogers Z, dentist, 737 Market  
**ROGG MISS LENA** (Walter Rogg), 11 Geary  
 Roggia John, plumber and gasfitter, 440 Broadway  
 Rohde Bros (Frank and August Rohde), bootmakers, 509 Jackson  
 Rohde H G, bottling beer, 1508 Polk  
 Rohde John, groceries, SW cor Taylor and Clay  
 Rohde Peter F, saloon, 8 Clay  
 Rohe Mrs J F, bakery and stationery, SW cor Ellis and Webster  
 Rohlf C C, groceries and coffee saloon, 1 Mission  
 Rohrbacher Ph (F Kronenberger & Co), cor Franklin and McAllister  
 Rohrs D, groceries, SW cor Clay and Mason

INSURE IN MUTUAL LIFE INSURANCE CO., OF NEW YORK, F. S. WINSTON, Pres't. ASSETS, \$95,000,000.

**MASONIC OUTFITS,** Society Goods, etc., at **NORCROSS & CO.**  
 Masonic Temple, No. 6 Post Street, S. F.

**H. WACHOB'S** Specialty in Fine Watches and Diamonds, Lockets, Etc. **315 J St., Sacramento, Cal.**

302

*San Francisco.*

**ROHRS GEORGE H.**, proprietor Sutter Street Cable Saloon, dealer in fine wines, liquors and cigars, northeast corner Sutter and Central avenue  
**Rohrs J D.**, groceries, SW cor Mission and 11th  
**Rohte Emil** (Kruse & Euler), 209 and 211 Front  
**Roland Anna A.**, furnished rooms, 108 Geary  
**Rolando Jahn**, groceries and liquors, 1336 Dupont  
**Rolf A H.**, restaurant, 1615 and 1617 Buchanan  
**Roller Carl** (Kaechele & Roller), cor Fulton and Octavia  
**Roller John W.** (Roller & Layng), 611 Clay  
**Roller & Layng** (Wm G Layng and John W Roller), printers, 611 and 521 Clay  
**Rollet C H.**, bakery, 1223 Stockton  
**Rollins R R.**, auctioneer, 535 California  
**Rollins William**, real estate, 6 Montgomery ave  
**Roma Hotel**, P Beronio prop., 3 Sansome  
**Roma J M.** (Cabrera, Roma & Co), 123 California  
**ROMAINE N T.**, manager I S Van Winkle & Co, 413 and 415 Market  
**Roman A.**, agt books and stationery, 120 Sutter  
**Roman Catholic Orphan Asylum**, Bay View S S F  
**Roman H.** (Pauson & Roman), 40 Kearny and 942 Market  
**Romberg William & Co** (Wm Romberg and Wm Crofoot), furniture and bedding, 769 Mission  
**Romberg Wm.** (Wm Romberg & Co), 769 Mission  
**Romera Joseph A.**, custom house broker, 508 Battery  
**Romer Chris.**, groceries, NW cor Filbert and Dupont  
**Romig H.** (Romig & Williams), 109 Dupont  
**Romig & Williams** (H Romig and Geo Williams), restaurant, 109 Dupont  
**Roney Edward**, wood and coal, 1312 Pacific  
**Rooney Jas.**, groceries, Potrero ave bet Center and El Dorado  
**Rooney P H.**, saloon, 813 Battery  
**Rooney's Hall**, cor Potrero ave and 16th  
**Roos A.** (Roth & Co), 214 Pine  
**Roos Adolphe** (Roos Bros), 35 and 37 Kearny  
**Roos Bros** (Adolphe and H Roos), clothing, 35 and 37 Kearny  
**Roos Hypolite** (Roos Bros), 35 and 37 Kearny  
**Root D E.**, pres The Odorless Excavating Co, 432 Kearny

**Root E M.** (Root & Sanderson), 122 and 124 Market  
**Root J E.** (Mowry & Root), 103 and 104 California Market  
**Root & Sanderson** (E M Root and Geo H Sanderson), wholesale grocers, 122 and 124 Market  
**Ropers Miss Matilda**, dressmaker, 223 1/2 5th  
**Roques Madam Mary**, varieties, 422 Broadway  
**Rorke B B.**, stock broker, 314 Montgomery  
**Rosa Joseph**, barber, 435 Pine  
**Rosa Joseph P.**, barber, 657 Clay  
**Rosalia A B.** (A B Rosalia & Co), 214 Sansome  
**Rosalia A B & Co** (A B Rosalia), collectors, 214 Sansome  
**Roscoe Mining Co.**, J L Fields sec, 330 Pine  
**Rose L S.**, stock broker, 424 Montgomery  
**Roseberry James** (Yerby & Roseberry), 302 Davis  
**Rosecrans W S.**, vico-pres Veterans' Home Association, 10 California  
**Rosekrans H & Co.**, hardware, 638 Market  
**Rosekrans Henry M.**, painter, 517 California  
**Rosenbaum A.** (Rosenbaum Bros), 206 Front  
**Rosenbaum Bros** (S and A Rosebaum), shipping and commission merchants, 206 Front  
**Rosenbaum & Co** (S D Rosenbaum), importers white goods, laces, embroideries, hosiery, etc, 125 and 127 Sansome  
**Rosenbaum F H.** (F H Rosenbaum & Co), 567 Market  
**Rosenbaum Fr H & Co** (Fr H Rosenbaum and Geo Nelle), wholesale French plate mirrors, etc, 567 Market  
**Rosenbaum I S.** (I S Rosenbaum & Co), 29 Market  
**Rosenbaum I S & Co** (I S Rosenbaum and David Goldstein), mfrs cigars, 29 Market  
**Rosenbaum Joseph** (Neustadter Bros), SW cor Pine and Sansome  
**Rosenbaum Moses**, capitalist, 206 Front  
**Rosenbaum N A.**, meats, 1 and 2 Centre Market  
**Rosenbaum S.** (Rosenbaum Bros), 206 Front  
**Rosenbaum S.**, judge Police Court, Old City Hall  
**Rosenberg C.**, meat market, stall 4, Metropolitan Market  
**Rosenberg Chas.**, hair goods, 1101 Howard  
**ROSENBERG GEORGE**, cap manufactory, 20 Sansome

**CONKLIN BROS., PACIFIC STEAM CARPET BEATING. ALSO WHITENING 333 TYLER ST., S. F.**

**PRISON CELLS,** Cemetery Fences, etc., **ALVIN NUTTING & SON.**  
 No. 227 Main Street, S. F.

**ALLEN.**

**JOE POHEIM, THE TAILOR.** Suits made to order from \$20. 203 Montgomery & 724 Market.

Rosenh  
 Wash  
 Rosenb  
 Rees  
 Rosenb  
 Rosenb  
 Calif  
 Rosenb  
 Rosenb  
 16th  
 Rosenb  
 road  
 Rosenb  
 cific  
 Rosenb  
 Rosenb  
 som  
 Rosenb  
 good  
 Rosenb  
 ene  
 Cali  
 Rosen  
 Cali  
 Rosen  
 Rosen  
 ifor  
 Rosen  
 Cali  
 Rosen  
 Rosen  
 sion  
 Rosen  
 NV  
 An  
 cor  
 Rosen  
 53  
 Rosen  
 cor  
 Rosen  
 Ra  
 Rosen  
 ha  
 Ros  
 V  
 Ros  
 6  
 Ros  
 r  
 Ro  
 c  
 Ro  
 c  
 Ro  
 R  
 R

JOE POHEIM, THE TAILOR. Suits made to order from \$20. 203 Montgomery & 724 Market.

Rosenberg J (Groschel, Reinhold & Co), Washington Market  
 Rosenberg Joseph, executor Michael Reese, 410 Montgomery  
 Rosenberg M, jeweler, 100 1/2 3d  
 Rosenberg M (Wm Melzer & Co), 123 California  
 Rosenblum D, hairdresser, 504 Hayes  
 Rosenblum Philip, bootmaker, 207 10th  
 Rosenbohm John H, liquors, cor Railroad and 5th aves  
 Roseubum Harry, dry goods, 1307 Pacific  
 Rosencrantz James, varieties, 130 6th  
 Rosencrantz Louis, dry goods, 252 Folsom  
 Rosendal A C, combs, English garnet goods and novelties, 549 Market  
 Rosener Bros (Samuel and Henry Rosener), proprs Star Malt House, 121 California  
 Rosener Bros, brewers' materials, 121 California  
 Rosener F, hairdresser, 209 6th  
 Rosener Henry (Rosener Bros), 121 California  
 Rosener Samuel (Rosener Bros), 121 California  
 Rosenfeld A, dry goods, 1209 Polk  
 Rosenfeld John, shipping and commission, 202 Sansome  
 Rosenfeld John, wholesale coal yard, NW cor Howard and Spear, office Anglo-California Bank Building, NE cor Pine and Sansome  
 Rosenfeld S, propr California Corset Co, 539 Market  
 Rosenfield John, commission merchant, cor Sansome and Pine  
 Rosengarm H, saloon, 114 Dupont  
 Rosenheim John H, saloon, cor 5th and Railroad aves  
 Rosenkrans H & Co (Milo S Jeffers), hardware, 638 Market  
 Rosenmoller Mrs L, boarding-house, 12 Washington  
 Rosenshine L (M Rosenshine & Bro), 604 and 606 Front  
 Rosenshine M (M Rosenshine & Bro), res New York  
 Rosenshine M & Bro, leaf tobacco and cigars, 604 and 606 Front  
 Rosenstirn Julius, physician, 312 Stockton  
 Rosenthal A, German consul, 318 Sacramento  
 Rosenthal A S & Co, importers dry goods and fancy goods, 6 Battery  
 Rosenthal Barnett, cigar mfr, 515 Montgomery  
 Rosenthal Bros (I L and M Rosenthal), boots and shoes, 1418 Polk and 1946 Fillmore

Rosenthal, Feder & Co (S Feder, M Rosenthal and S Bromberger), wholesale boots and shoes, 33 and 35 Battery  
 Rosenthal G, ladies' underwear, 120 6th  
 Rosenthal Isaac, boots and shoes, 202 Pacific  
 Rosenthal I L (Rosenthal Bros), 1946 Fillmore  
**ROSENTHAL JOSEPH**, attorney-at-law, 420 Montgomery  
 Rosenthal J, janitor B'nai B'rith Hall, 119 and 121 Eddy  
 Rosenthal Marcus, attorney, 318 Pine  
 Rosenthal M (Rosenthal, Feder & Co), 33 and 35 Battery  
 Rosenthal Meyer (Rosenthal Bros), 1418 Polk  
 Rosenthal Moses S, wholesale dry and fancy goods, 35 Sutter  
 Rosenthal & Roesch (L Rosenthal and L Roesch), steam printing, 411 and 413 Bush  
 Rosenthal L (Rosenthal & Roesch), 411 and 413 Bush  
 Rosenthall Wm, barber, 12 Jackson  
 Rosentreter Otto, groceries, 337 3d  
 Rosenstock S W (S W Rosenstock & Co), 32 and 34 Sansome  
 Rosenstock S W & Co (S W Rosenstock and Marion Leventritt), boot factory, 32 and 34 Sansome  
 Rosie W, sec United Workmen's Co-operative Boot and Shoe Co, 416 Market  
 Rosner F, hairdresser, 209 6th  
 Ross Adam, groceries, SE cor Ellis and Pierce  
 Ross Alexander, groceries and liquors, 629 Front  
 Ross Alex, bootmaker, 503 Hayes  
 Ross A O (Delfino & Ross), 723 Sansome  
 Ross Bros (N and G Ross), millinery goods, 938 Market  
**ROSS CHARLES**, bakery and restaurant, 509 Mission  
 Ross Charles, house painter, 14 Leavenworth  
 Rose Donald (Heriot, Bigley & Co), N E cor Davis and Clay  
 Ross E M, justice supreme court, cor Stockton and O'Farrell  
 Ross Geo C (Fox & Ross), 324 Pine  
 Ross Geo D, 3 Post  
 Ross & Hutchinson (James Ross and Wm H Hutchinson), carpenters, Van Ness ave nr Hayes  
 Ross James (Ross & Hutchinson), Van Ness ave nr Hayes  
 Ross James (J T Armstrong & Co), 627 Kearny  
 Ross Jesse Y, agt Phillip Best's Milwaukee Bottled Beer, room 16, 123 California

INSURE IN THE SUN INSURANCE CO., IT HAS THE SHORTEST & SIMPLEST FORM OF POLICY.

H. WACHHORST Has a Magnificent Assortment of CHAINS, CHATELAINES, etc. 315 J Street, Sacramento, Cal.

304

San Francisco.

- Ross Mrs Mary, confectionery, 503 Hayes  
 Ross Wm T, teacher of elocution, St Ann's Building  
**ROSSBACH FRANK WM** (San Francisco Packing and Provision Co), 517 and 519 Washington  
 Rosseter G R & I H (Rosseter & Smith), 545 Market  
 Rosseter George (Rosseter & Smith), 545 Market  
 Rosseter John H (Rosseter & Smith), 545 Market  
**ROSSETER & SMITH** (George Rosseter, Stephen M Smith, and John H Rosseter), wholesale leather and shoe findings, 545 Market  
 Rossi Angelo (Rossi A & Co), 521 Commercial  
 Rossi A & Co (Angelo Rossi and Giacomo Ferretto), liquors and coffee saloon, 521 Commercial  
 Rossi Baron E de, Aribi Café, 510 Pine  
 Rossi Dominic, veterinary surgeon, NE cor Dupont and Montgomery ave  
 Rossi Erwin, coffee saloon, 510 Pine  
 Rossi George, butcher, 515 Broadway  
 Rossi H, butcher, 400 Union  
 Rossi Peter C (Steylaars & Rossi), NE cor Dupont and Montgomery  
 Rossi S J, job printing, 503 Green  
 Rossi Vincenzo (Chiline & Rossi), 332 6th  
 Rostovich Michael (Rostovich & Serovich), 1654 Polk  
 Rostovich & Serovich (Michael Rostovich and T Serovich), fruits, 1654 Polk  
 Rote G P, chief Germania Stamm independent Order of Red Men, 510 Bush  
 Rotermund Frederick, barber, 402 Pacific  
 Rotger & Bischoff (E Rotger and H Bischoff), candy mfr, 307 East  
 Rotger E (Rotger & Bischoff), 307 East  
 Roth & Co (A Roos, S Scheeline and Joseph Roth), wholesale wines and liquors, 214 and 216 Pine  
 Roth Conrad, Electro German Specific, 807 Market  
 Roth D (Michellssen, Brown & Co), 308 Front  
 Roth Joseph (Roth & Co), 214 Pine  
 Roth Samuel, tailor, 636 4th  
 Rothchild J M, attorney-at-law, 315 California  
 Rotherman John (Rotherman & Stolte), 4th bet Townsend and King  
 Rotherman & Stolte (John Rotherman and Fernand Stolte), saloon, 4th bet Townsend and King  
 Rothermel & Muller (Phil Rothermel and Fred Muller), meat market, 702 Bush  
 Rothermel Phil (Rothermel & Muller) 702 Bush  
 Rothganger Frederick, carriagemaker, 834 Harrison  
 Rothmann H I, toys, 1513 Dupont  
 Rotholtz Chas, bakery, 416 Hayes  
**ROTHSCHILD & EHRENPFFORT** (Hugo Rothschild and Frederick Ehrenpfort), steam candy factory, 118 Front  
 Rothschild H, groceries, NE cor Powell and Ellis  
**ROTHSCHILD HUGO** (Rothschild & Ehrenpfort), 118 Front  
 Rothschild Joseph, attorney-at-law, 604 Clay  
 Rothschild L (Wenzel, Rothschild & Hadenfeldt), 9 Hardie Place  
 Rotrosky William, insurance broker  
 Fireman's Fund Insurance Co, 401 California  
 Rottanzi Antonio, druggist and physician, 301 3d  
 Rottanzi & Buzzini (Giosue Rottanzi and George Buzzini), liquors, cor California and Central ave  
**ROTTANZI GIOSUE** (Rottanzi & Buzzini), and wholesale liquors, 1027 Market bet 6th and 7th  
 Roturier & Calegaris (Charles Roturier and Joseph Calegaris), pharmacy, SE cor Kearny and Pacific  
 Roturier Charles (Roturier & Calegaris), SE cor Kearny and Pacific  
 Rouard Joseph, groceries, SW cor Greenwich and Mason  
 Rouke Miss Minnie, dressmaker, 506 1/2 Bush  
**ROULEAU F A**, searcher of records, 328 Montgomery  
 Round Valley Water Co, A Halsey sec, 328 Montgomery  
 Roundey C H (Roundey & Fay), 412 Kearny  
 Roundey & Fay (C H Roundey and S J Fay), cigars and tobacco, 412 Kearny  
 Rountree James O (Rountree & McClure), 404 Front  
 Rountree & McClure (James O Rountree and Pennel McClure), wholesale grocers, 404 Front  
 Rountree J O Jr, stock broker, 304 Montgomery  
 Roure J, bakery, 1425 Dupont  
 Rourke Chas, groceries, 759 Bryant  
**ROURKE JOHN**, merchant tailor, 629 Market  
 Rouse C S, artist, St Ann's Building  
 Rouse & Laws (John Laws and W H Rouse), commission merchants, 306 Davis  
 Rouse W H (Rouse & Laws), 306 Davis  
 Rovegno D, coffee saloon, 615 Commercial

The "NEW BRINGTON" and "ROYAL ST. JOHN" SEWING MACHINES, No. 30 Second Street, San Francisco, Cal. C. SHAWL, General Agent.



1850. RANK 0 SAN F

MINI PLANTS bracing machinery a ores. Water silver, lead, important i other make. chinery, Ch offer our e years' exper and are pr proved char Machinery, tion to that possible pric in comp etc Hoisting W and Territor mates given trated circul



Pa

PRISON CELLS, Cemetery Fences, etc., CALVIN NUTTING & SON, No. 227 Main Street, S. F.

# PACIFIC IRON WORKS

1850.

1883.

**RANKIN, BRAYTON & CO.**

Office, 127 First Street,

SAN FRANCISCO, CAL.

*Builders of*

## MINING MACHINERY.

**P**LANTS for Gold and Silver Mills, embracing the latest and most improved machinery and processes for base and free ores. Water Jacket Smelting Furnaces for silver, lead, and copper ores, with new and important improvements superior to any other make. Hoisting Works, Pumping Machinery, Chloridizing Furnaces, etc. We offer our customers the best results of 30 years' experience in this special line of work, and are prepared to furnish the most approved character of Mining and Reduction Machinery, superior in design and construction to that of any other make, at the lowest possible prices. We also contract to deliver in complete running order, Mills, Furnaces, Hoisting Works, etc., in any of the States and Territories of the Pacific Coast. Estimates given on application. Send for illustrated circular.

# HOISTING WORKS.

# WATER JACKET SMELTING FURNACES

— FOR —

**GALENA-SILVER & COPPER  
ORES.**

**T**HE PACIFIC WATER JACKET SMELTERS embrace many features that are entirely new and of great practical utility, which are covered by letters patent.

No other furnaces can compare with these for durability and in capacity for uninterrupted work.

### MORE THAN SIXTY

of them are now running on the Pacific Coast, giving results never before obtained as regards continuous running, economy of fuel, grade and quality of bullion produced. We are prepared to demonstrate by facts the claims here made.

These Smelters are shipped in a complete state, requiring no brick or stone work, except that for the crucible, thus saving great expense and loss of time in construction.

Complete smelting plants made to order of any capacity, and with all the improvements that experience has suggested as valuable in this class of machinery. Skilled and experienced smelters furnished when desired to examine mines and to superintend construction and running of furnaces. Estimates given upon application. Send for circular.

**RANKIN, BRAYTON & CO.,  
Pacific Iron Works,**

SAN FRANCISCO.

**F**OR SINGLE OR DOUBLE SHAFTS to work any depth, of late and improved designs. Our various styles of Hoists are the most perfect and complete of any that have ever been devised, embracing all the improvements and safeguards that experience has proved valuable in this class of machinery. Send for circular.

**RANKIN, BRAYTON & CO.,  
Pacific Iron Works**

*San Francisco, Cal.*



**H. HELLWEGEN'S**

**Art Gallery**

—AND—

**PORTRAIT STUDIO.**



Portraits Enlarged and Painted in Oil or Water Colors to Any Size,  
FROM ALL KINDS OF PHOTOGRAPHS.

**FINE WORK AND SATISFACTION GUARANTEED IN ALL CASES.**

Painting of all kinds executed to order at  
**Reasonable Prices.**

Also a large variety of Landscape Paintings,  
Constantly on Hand.

*Parties in want of fine work at reasonable prices will find it to their interest to give me a call before going elsewhere.*



**Henry Hellwegen, Artist**

**108 Taylor Street.**

Bet. Turk and Eddy Sts.

**San Francisco, Cal.**



H. HELLWEGEN BRO'S PRINTERS, 32 TURK ST.

**ALLEN,**

**For THE BEST FITTING SUIT OF CLOTHES go to JOE POHEIM, the Tailor.**

Rovegno  
and G  
Rovegno  
and V  
Rowan N  
Rowan O  
Rowe A  
Gramm  
Rowe Al  
chant  
Rowe Au  
Bryan  
**ROWE**  
ing roc  
tionery  
O'Farr  
Rowe E  
Front  
**ROWE**  
and Pi  
Main  
Rowell C  
**ROWE**  
ern div  
press,  
Hallec  
Rowley  
metics,  
Rowley I  
124 Ca  
Roxburg  
som  
Roy J A  
Roy Ro  
Saving  
gomery  
Roy Tho  
**ROYAL**  
**CHIN**  
Royal W  
ifornia  
Royce C  
ery  
Royce Jo  
Roylanc  
Fremo  
Roylanc  
and W  
Works  
Roziere C  
Ruby G  
Pichoi  
Rubicon  
5th an  
Ruby Si  
Excha  
Rudlock  
Rudee I,  
Rudelsb  
and H  
Rudgear  
**RUDGE**  
H D I  
Compe

**HARDW**

FOR THE BEST FITTING SUIT OF CLOTHES go to JOE POHEIM, the Tailor.

Rovegno S, saloon, SW cor Stockton and Greenwich  
Rovegno S & Co, cor Montgomery ave and Vallejo  
Rowan N (Ward & Rowan), 337 4th  
Rowan Owen, blacksmith, 215 Ellis  
Rowe Adelaide A, vice-principal Haight Grammar School  
Rowe Albert (Wilcutt & Rowe), 7 Merchant  
Rowe August, liquors, SW cor 5th and Bryant  
**ROWE EDWARD E.** bakery and 'ining room, 205 O Farrell, also confectionery, stationery and variety, 203 O'Farrell  
Rowe E P, agt Mohr & Mohr Co, 405 Front  
**ROWE WM H.** Pioneer Looking-glass and Picture Frame Manufactory, 132 Main  
Rowell C, physician, 426 Kearny  
**ROWELL L F.** superintendent western division Wells, Fargo & Co's Express, northeast corner Sansome and Halleck  
Rowley Madam, perfumery and cosmetics, 228 Stockton  
Rowley B N, mgr "California Grocer," 124 California  
Roxburgh Mrs E, dressmaker, 1011 Folsom  
Roy J A, milkman, 35 Eddy  
Roy Robert, assistant sec Hibernia Savings and Loan Society, 2-6 Montgomery  
Roy Thos, Parisian Laundry, 112 Taylor  
**ROYAL ST JOHN SEWING MACHINES,** C Shawl agst, 30 2d  
Royal Wm, attorney-at-law, 318 California  
Royce C E, atty-at-law, 507 Montgomery  
Royce John, butcher, 1129 Howard  
Roynance J (Roynance & Moller), 49 Fremont  
Roynance & Moller (Joseph Roynance and Wm Moller), San Francisco Brass Works, 415 Mission  
Roziere Charles, saloon, 21 Stockton  
Ruby Gold and Gravel Mining Co, H Pichoir sec, 320 Sansome  
Rubicon House, lodging-house, NE cor 5th and Berry  
Ruby Silver Mining Co, 19 Merchant's Exchange  
Ruldock A J, plumber, 829 Sutter  
Rudee I, varieties, 129 2d  
Rudelsbury Zar, saloon, SW cor Noe and Henry  
Ruitgear Andrew, candy factory, 318 3d  
**RUDGEAR & PARR** (A Rudgear and H D Parr), Chicago Nickel Plating Company, 23 Stevenson

Rudolf G (G Rudolf & Co), 107 Stockton  
**RUDOLF G. & CO** (G Rudolf and E C Walters), pianos, 107 Stockton  
Rudolph Wm, lamps and oil, 1 ket 567 Market  
Rued J C, agt for Brooklyn, Petaluma and Watsonville Tanneries, 119 Clay  
Ruef M, real estate, 231 Montgomery ave  
Ruehle R, cigars and tobacco, 401 1/2 6th  
Rueling E W, commission merchant, 522 Montgomery  
Ruesser Chas, carriage factory, 335 McAllister  
Ruf Jacob, bootmaker, 939 Clay  
Ruf Lawrence, barber, 1203 Dupont  
**RUFFINO L J** (L J Ruffino & Co), 964 Bryant  
**RUFFINO L J & CO** (C D Bianchi and L J Ruffino), marble depot and steam saw mills, 964-970 Bryant  
Rufner J, hairdresser, 631 Merchant  
Rugg Summer P, physician, 505 Leavenworth  
Ruggles D W, second-hand stoves, 310 Jackson  
Ruggles J E (Dodge, Sweeney & Co), 114 and 116 Market  
Ruhl Bros (Adolphus and H C Ruhl), importers of wines, 522 Montgomery  
Ruhl Adolphus (Ruhl Bros), 522 Montgomery  
Rule Fred K, sec California Farmers Mutual Fire Insurance Co, 308 Pine  
Rul J W, druggist, NW cor 3d and Howard  
Rulon Mrs R K, nurse, 16 Mason  
Runde C H, groceries, NW cor 18th and Sherman  
Runge Fred, bootmaker, 1120 Taylor  
Runge F W, grocer, 40 3d  
Runnels Benjamin F, photographer, 31 3d  
Runyon H A (Mead & Runyon), 225 Washington  
Runyon Simon (Pease & Runyon), 577 Market  
Ruppel C, dairy produce, Arcade Market  
Rupprecht P, produce, Grand Central Market  
Rush Mendel, tailor, 21 Market  
Russ F D (Hatteroth & Russ), 321 Kearny  
Russ G A (Russ, Meyerink & Co), 525 Sansome  
Russ H B, treas Olympic Club, 119 Post  
**RUSS HOUSE,** S H Seymour proprietor, Montgomery between Pine and Bush  
Russ House Exchange, Wm Engelhardt propr, SW cor Pine and Montgomery  
Russ J (J Russ & Co), Ferndale, Cal

MUTUAL LIFE INSURANCE CO., OF NEW YORK, A. R. FORBES, General Agent. 214 SANSOME ST., S. F.

**H. WACHHORST, Jeweler, 315 J Street, Sacramento, Sign of the Town Clock**

Russ J & Co (J Russ, E J Dodge and C H King), lumber, mills Humboldt Bay, yards, San Diego and National City, and general office, 36 Market  
 Russ, Meyerink & Co (John O Meyerink and G A Russ), foreign and domestic fruits, 525 Sansome  
 Russell Edward, liquors, 5 Polk  
 Russell Edwin, note broker and loan, 330 Pine  
**RUSSELL ELI F**, Russell's Amalgamator, 35 Rose Alley  
 Russell E T (McGurk & Russell), 850 Howard  
 Russell Henry, grocery, cor 29th and Sanchez  
 Russell J, hatter, 136 3d  
 Russell J B, boots and shoes, NW cor Dupont and Geary  
 Russell J B, pres Candelaria Mfg Co, 327 Pine  
 Russell John Edward, groceries, cor 24th and Treat ave  
 Russell Sister Mary Baptiste, Superior-  
 eas St Peter's Academy, cor 24th and  
 Alabama, and Orphan Asylum, Mount  
 St Joseph  
 Russell Mrs M E (J Sudl & Co), 439  
 Hayes  
**RUSSELL MONSON** (Wells, Russell  
 & Co), corner Mission and Fremont  
 Russell W F, general freight agt N P C  
 R R, 430 California  
 Russell Wm S, barber, 62 2d  
**RUSSIA, CONSUL OF**, Max Axelrood,  
 717 Post  
 Russian Church, 1713 Powell  
 Russian Church, Greenwich bet Stock-  
 ton and Dupont  
 Russian River Land and Lumber Co,  
 430 California  
 Russian and Turkish Tobacco Co, 515  
 Montgomery  
 Rust R C, attorney-at-law, 628 Mont-  
 gomery  
 Rustmeyer W J, stoves and tinware  
 and plumber and gasfitter, 2333 Mis-  
 sion  
 Ruthe C (Schwengel & Ruthe), 1323  
 Stockton  
 Ruther Harry, grocer, 1046 Folsom  
 Rutherford Mrs W P, mfr corsets,  
 shoulder braces and supporters, 126  
 Kearny  
 Ruthrauff A T, mfr passepartouts and  
 picture maps, 769 Market  
 Ruwe Win, cigar factory, 114 Dupont  
 Ryall John (O'Brien & Ryall), 516 Mis-  
 sion  
 Ryan Miss Anna, bakery and confec-  
 tionery, 129 6th  
**RYAN D & CO**, proprietors Saratoga  
 Stables, 814-818 Geary  
 Ryan James, groceries, 564 Mission

Ryan James H, justice of the peace, 520  
 Washington  
 Ryan James W, groceries, SE cor 5th  
 and Minna  
 Ryan J B, harnessmaker, 330 Mont-  
 gomery ave  
 Ryan J J (Timm & Ryan), 245-251 16th  
**RYAN JOHN**, glassware, 524 1/2 16th  
 Ryan Mrs Maria, grocery, 536 1/2 3d  
 Ryan Martin, saloon, NW cor Pacific  
 and Front  
 Ryan Michael, saloon, 715 1/2 Davis  
 Ryan & Packham, saloon, 35 Pacific  
 Ryan Thomas, groceries, 1193 Harrison  
 Ryan Thomas (Ryan & Packham), 35  
 Pacific  
 Ryan Mrs Thomas, livery stable, 615  
 Ellis  
 Ryan T P, attorney-at-law, 230 Mont-  
 gomery  
 Ryder H, bootmaker, 122 Folsom  
 Ryder John, bootmaker, 132 Folsom  
 Rye Tonic Co, D R Provost mgr, 302  
 Davis  
 Ryer Washington M, capitalist, 320  
 Sansome  
 Ryer William T S, real estate, 320 San-  
 some

**S**

Saalburg W, publisher of the "He-  
 brew Observer," 622 Clay bet K  
 and M  
 Sabatie P G, (P G Sabatie & Co), 330  
 Bush  
 Sabatis P G & Co, importers wines,  
 brandies and fancy groceries, 330  
 Bush  
 Sabey L A, physician, 1001 Folsom  
 Sabiel Mrs M, dressmaker, 422 Broad-  
 way  
 Sabin Ferdinand, cigar mfr, 734 Mont-  
 gomery  
 Sabin John I, supt American District  
 Telegraph, Pacific Bell Telephone  
 and Gold and Stock Telegraph Co,  
 222 Sansome  
 Sablatschan J, bootmaker, 810 Laguna  
**SACHAU & MENNE** (Theo Sachau  
 and Alb H Menne), Park Hotel, 26  
 and 28 Turk  
 Sachau Theo (Sachau & Menne), 26 and  
 28 Turk  
 Sachs & Co (Fred Sachs & — Miller),  
 SW cor Jackson and Powell  
 Sachs Fred (Sachs & Co), SW cor Jack-  
 son and Powell  
 Sachs, Heller & Co (M and S L Sachs,  
 E L and A W Heller), importers dry  
 goods, SW cor Battery and Bush  
 Sachs J (Greenebaum, Sachs & Freeman),  
 17 Sansome  
 Sachs L (Schweitzer, Sachs & Co), 29  
 Sansome

**CONKLIN BROS., PACIFIC STEAM CARPET BEATING, ALSO WHITENING. 333 TYLER ST. S. F.**

**CALVIN NUTTING & SON.** Tubular Wheelbarrows, Bolt and Bridge  
 Work, 327 Main Street, San Francisco.

**JOE POHEIM, THE TAILOR, makes the BEST FITTING Clothes in the State.**

Sachs  
 Bat  
 Sachs  
 San  
 Sachs  
 New  
 Sachs  
 tual  
 Per  
 Sachs  
 Sacra  
 prop  
 Sacra  
 line  
 Mis  
 Sacra  
 prop  
 Sacra  
 trea  
 Sacra  
 ford  
 Sacra  
 kin,  
 Sacra  
 Siste  
 riore  
**SADDL**  
**SADDL**  
 ket  
**SADDL**  
 E D  
 and  
 605 M  
 Sadler  
 212 I  
 Safe D  
 Fry  
 SE c  
**SAFE**  
**ASS**  
 rotar  
 Safety  
 Beav  
 408 C  
 Saffold  
 Meux  
 furni  
 Saffold  
 furni  
 Sage L  
 St wa  
 Unio  
 Sagehor  
 Sahlein  
 Stock  
 Sahnke  
 Dolor  
 Sailor  
 Harri  
 Sainsot  
 St. Alb  
 brian  
**ST. A**  
 janitc



JOE POHEIM, THE TAILOR, makes the BEST FITTING Clothes in the State.

Sachs M (Sachs, Heller & Co), SW cor Battery and Bush  
 Sachs S (Schweitzer, Sachs & Co), 29 Sansome  
 Sachs S L (Sachs, Heller & Co), res New York  
 Sachse E C M, Manager National Mutual Aid Association for Unmarried Persons, Nucleus House  
 Sachse Louis, bakery, 315 Stockton  
 Sacramento Boiler Works, J V Hall propr, 214 and 216 Beale  
 Sacramento Lodging House, Mrs Caroline A Williams propr, SE cor 3d and Mission  
 Sacramento Boiler Works, J V Hall propr, 214 and 216 Beale  
 Sacramento Lumber Co, Geo W Hooper treas, cor 4th and Channel  
 Sacramento River Pkg Co, W B Bradford mgr, 318 Front  
 Sacred Heart College, cor Eddy and Larkin, Bro Genebern director  
 Sacred Heart Presentation Convent, Sister Mary De Salia Mahr Superiorress, SW cor Taylor and Ellis  
**SADLER C** (Sadler & Co), 605 Market  
**SADLER C M** (Sadler & Co), 605 Market  
**SADLER & CO** (C and C M Sadler and E D Kenfield), wholesale fancy goods and notions and druggists' sundries, 605 Market  
 Sadler Hermann J (Albert Mau & Co), 212 Market  
 Safe Deposit Co of San Francisco, J D Fry pres, William Cunningham sec, SE cor California and Montgomery  
**SAFETY FUND BENEVOLENT ASSOCIATION**, J F Naughton secretary, 126 Kearny  
 Safety Nitro Company, George W Beaver pres, William K Flint sec, 408 California  
 Saffold & Meux (R B Saffold and J P Meux), attorneys-at-law, 434 California  
 Saffold R B (Saffold & Meux) 434 California  
 Sage L P, propr Cowells & Sage's Union St warehouses, NE cor Battery and Union  
 Sagehorn H, liquors, 520 Union  
 Sahlein Moses J, ladies' underwear, 11 Stockton and 20 6th  
 Sahnke H G, groceries, SE cor 16th and Dolores  
 Sailors' Home, Daniel Swannaek mgr, Harrison bet Main and Spear  
 Sainsot Anna, saloon, 200 Mission  
 St. Alban's Church (Episcopal), Cambrian Hall, 1133 Mission  
**ST. ANN'S BUILDING**, Benj Green janitor, SW cor Powell and Eddy

St. Boniface (R C), church and school, Sabastian Wolf pastor, 123 Tyler  
 St. Brendan's (Catholic), 37 Market  
 St. Bridget's Church (Catholic), cor Broadway and Van Ness ave  
 St Cyprian Hall, cor Virginia and Jackson  
 St David's Lodging-house, Rienzi Hughes propr, 715 Howard  
 St Denis J (J St Denis & Co), 1305 Stockton  
 St Denis J & Co (T Macauley and J St Denis), painters, 1305 Stockton  
 St Dominic Church and Monastery (Catholic), cor Bush and Steiner  
 St Francis' Church (Catholic), Vallejo bet Dupont and Stockton  
 St George Lodging-house, 812 Kearny  
**ST GERMAIN FERDINAND DE** (Jacob Strahle & Co), 533 Market  
 St Gothard Hotel, Pedroni & Caselini proprs, 509-513 Broadway  
 St Ignatius Church, served by the Fathers of the Society of Jesus, cor Hayes and Van Ness ave  
 St Ignatius College, directed by the Fathers of the Society of Jesus, 214 Hayes  
 St Ignatius Library, cor Van Ness ave and Hayes  
**ST JACOB'S OIL**, Chas F Von Sontor manager, 710 Mission  
**ST JAMES HOTEL**, Mrs R O. ford proprietor, 906 Market  
 St John the Baptist (Catholic), Eddy bet Octavia and Laguna  
**ST JOHN RICHARD**, lodging-house, 915 1/2 Market  
 St John's Church (Episcopal), cor 15th and Valencia  
 St John's Church (Catholic), Post bet Mason and Tyler  
 St John's Church (Episcopal), cor Stockton and Filbert  
 Saint Joseph's Church (Catholic), w a 10th bet Howard and Folsom  
 Saint Joseph's Grammar School, Prof Williams principal, SW cor 10th and Howard  
 St Joseph's Hall, 10th bet Howard and Folsom  
 St Julien Livery Stable, D J O'Callaghan propr, 838-844 Howard  
 St Jullian Mrs E, hairdresser, 631 Union  
 St Lawrence Hotel, Lewis Shaw propr, 568 Mission  
 St Louis Art Studio, 34 3d  
 St Louis Mining Co, 79 Nevada Block  
**ST LOUIS FIRE INSURANCE CO**, Smith & Snow agents, 310 California  
 St Louis Paper Co, T R Troendle agt, SW cor Montgomery and Commercial  
 St Luke's Church (Episcopal), Pacific bet Polk and Van Ness ave

INSURE IN THE SUN INSURANCE CO., WHICH ADJUSTS AND PAYS ITS LOSSES PROMPTLY.

**H. WACHHORST** Has a Magnificent Assortment of CHAINS, CHATELAINES, etc. 315 J Street, Sacramento, Cal.

308

San Francisco.

St Luke's Hospital, bet Valencia and Mission near 28th  
 St Mary's Cathedral, cor California and Dupont  
 St Mary's College Chapel, San Jose Road  
 St Mary's Hospital, T J Le Tourneau  
 M D resident physician, cor 1st and Bryant  
 St Mary's Hospital Chapel, cor 1st and Bryant  
 St Matthew Episcopal Church, Alabama near 24th  
 St Nicholas Hotel, Robert Boyle propr, 212-216 1st  
 St Patrick's Church (Catholic), Mission bet 3d and 4th  
 St Patrick's Mutual Alliance No 2, K R B Hall, 801 Market  
 St Paul Ambros, physician, 850 Market  
 St Paul Insurance Co, of St Paul, Hutchinson & Manz agts, 322 and 324 California  
 St Paul's Church (Catholic), cor 29th and Church  
 St Paul's Church (Methodist), Broadway bet Stockton and Powell  
 St Paul's Church (Episcopal), California bet Fillmore and Steiner  
 St Paul's Episcopal Church (German), Mission bet 5th and 6th  
 St Paul's M E Church South, Rev J C Simmons pas or, res 25 Russ  
 St Peter's Academy, Sister Mary B Russell superior and Sister Mary Teresa Brown local superior, cor Alabama and 2th  
 St Peter's Church (Catholic), Rev Peter Casey pastor, Columbia bet 24th and 25th  
 St Peter's Church, NE cor Stockton and Filbert  
 St Peter's Hall (Temperance), Alabama bet 23d and 24th  
 St Rose Church, Rev Dennis Nugent, 520 and 522 Brannan  
 St Rose's Chapel, cor Steiner and Tyler  
 St Rose's Church (Catholic), Brannan near 4th  
 St Stephen's Church (Episcopal), cor Fulton and Fillmore  
 St Suprey Antoine & Co, sand and sawdust, 555 Howard  
 St Teresa's Church (Catholic), Rev John Kemmy pastor, cor Tennessee near Butte  
 St Ujary Celestin, liquors, 310 Sutter  
 St Vincent's School, Sister Mary Vincent supt, 771 Mission  
 St Vincent's Orphan Asylum Chapel, S S F  
 St Vincent's Orphan Asylum, S S F  
**SALAMANDER FELTING COMPANY**, Eugene A Millard manager, 108 Leidesdorff

Salande A, repairer of jewelry, 420 Sutter  
 Salazar J A (Montealegre & Co), 230 California  
**SALFIELD C D**, physician, 216 Kearny  
 Salinger Albert M (Lobe, Salinger & Co), 515 Market  
 Salinger Julius, see Patent Brick Co, 512 California  
 Salinger Julius, commission merchant, 312 Sacramento  
 Salinger William (Oppenheimer & Salinger), 422 Montgomery  
 Salkeld & Eckart (W I Salkeld and W R Eckart), millwrights and engineers, 217 Sansome  
 Salkeld W I (Salkeld & Eckart), 217 Sansome  
 Salles P (Peguillan & Salles), wholesale butcher, cor 5th ave and L  
 Saloman Edwards, attorney-at-law, 331 Montgomery  
 Salomons F P (H Heynemann & Co), 5 and 7 Sansome  
 Salomon Gustav, watchmaker, 1218 Polk  
 Salomon J (Salomon, Wise & Cohn), 606 and 608 Battery  
 Salomon J L, pawn broker, 622 Kearny  
 Salomon N, groceries, stall 66 Centre Market  
 Saloman, Wise & Cohn (J Salomon, R Wise and G Cohn), mfrs cigars, 606 and 608 Battery  
 Salsbury Warren H (Jason Springer & Co), SE cor Spear and Mission  
 Salter & Boyd (John W Salter and N Ellington Boyd), druggists, Valencia cor Hill  
 Salter John W (Salter & Boyd), Valencia cor Hill  
 Salvatore Romani, saloon, 437 Broadway  
 Salz Jacob (Kullman, Salz & Co and Kullman, Wagner & Co), 106 Battery  
 Samisch R, porcelain painter, 207 and 209 Sutter  
 Sammy Geo, grocery, NE cor Tyler and Larkin  
 Sample Samuel, liquors, 231 Kearny  
 Sampson Henry (Kavanagh & Sampson), 517 California  
 Samson Geo F, auctioneer and commission merchant, 425 Kearny  
 Samsrither George, saloon, 411 Pacific  
 Samuels D, propr The Lace House, 123-129 Post  
 Samuels Joseph, watchmaker, 325 1/2 5th  
 Samuels Julius, dry goods, 104-108 Kearny  
 Samuels M (Pacific Jewelry Co), 6 Battery  
 Samuels R Gillings, physician, 719 Market

The "ROYAL ST. JOHN" SEWING MACHINE, No. 30 Second Street, San Francisco, Cal.

**CALVIN NUTTING & SON**, Manufacturers all kinds IRON WORK, 227 Main Street, San Francisco.

JOE POHEIM, THE TAILOR, makes the BEST FITTING Clothes in the State

San pan dor  
 San B cor  
 "SAN Hug  
 San I Sch  
 430  
**SAN I TOE**  
 566  
 San F R Bo  
 San F Will  
 519 5  
**SAN WOD**  
 and I  
 San Fr & Mo  
**SAN I PAN**  
 White build  
 and s  
 Califo  
**SAN F COME**  
 Picker  
 propri  
**SAN FR NY** (L  
 and J  
 and p  
 office 5  
 San Fran  
 son, Pe  
 402 Fr  
**SAN F CERY**  
 San Fran  
 Nougat  
 San Fran  
 & Shepa  
**SAN FR**  
 Chas De  
 ner Kea  
 San Fran  
 Sleeper  
 San Fran  
 Jeffery  
 320 San  
**SAN FR SOCIET**  
 108 Gear  
 San Fran  
 & Co), 61  
 San Fran  
 merce,"  
 San Fran  
 A Macsor

HARDWOOD

**JOE POHEIM, THE TAILOR, makes the BEST FITTING Clothes in the State**

San Bernardino Borax Mining Company, Riddell Spear pres, 100 Leidesdorf  
 San Bruno Hotel, John Schaefer propr, cor 28th and San Bruno Road  
**"SAN FRANCISCO ABEND POST,"** Hugo Herzes manager, 535 California  
 San Francisco Art Association and School of Design, D P Belknap sec, 430 Pine  
**SAN FRANCISCO BELLOWS FACTORY,** Henry McKenne proprietor, 566 Mission  
 San Francisco Benevolent Association, R Beeching mgr, 20 Webb  
 San Francisco Box Co (J R Carrick, H Williams and Wm S Wright), 515-519 5th  
**SAN FRANCISCO BOILER WORKS,** P F Dundon proprietor, 131 and 133 Folsom  
 San Francisco Brass Works, Roylance & Moller proprs, 415 Mission  
**SAN FRANCISCO BRIDGE COMPANY,** J McMullen manager, W C Whitehead secretary, engineers' and builders' iron-wooden combination and suspension bridges, room 11, 10 California  
**SAN FRANCISCO BULLETIN COMPANY,** Geo K Fitch, Loring Pickering, and James W Simonton proprietors, 525 Montgomery  
**SAN FRANCISCO CALL COMPANY** (Loring Pickering, Geo K Fitch, and James W Simonton), publishers and proprietors "Morning Call," office 525 Montgomery  
 San Francisco Candle Co (Egbert Judson, Peter R and Wm C Woodman), 402 Front  
**SAN FRANCISCO CASH GROCERY,** H A Smith, 519 Post  
 San Francisco Chair Factory, Charles Nougaret propr, 133 and 135 Beale  
 San Francisco Chemical Works Judson & Shepard, 402 Front  
**SAN FRANCISCO CHRONICLE,** Chas De Young & Co publishers, corner Kearny and Bush  
 San Francisco Clearing House, Charles Sleeper mgr, 211 Sansome  
 San Francisco Copper Mining Company, Jeffery Cullen pres, R H Pond sec, 320 Sansome  
**SAN FRANCISCO CO MEDICAL SOCIETY,** Walter H A Hudson sec, 108 Geary  
 San Francisco Cordage Factory (Tubbs & Co), 611 and 613 Front  
 San Francisco Daily "Journal of Commerce," 414 Clay  
 San Francisco Distributing Agency, A Macsorley & Co proprs, 306 1/2 Jessie

San Francisco District Telegraph Company, A Nunez mgr, 436 California  
 San Francisco Engraving Co, C L Weed mgr, 405 Kearny  
 San Francisco Female Hospital Dr C B Hutchins, 806 Stockton  
 San Francisco Forge, H Sanders propr, general blacksmithing, 315 Mission  
**SAN FRANCISCO FREE PUBLIC LIBRARY,** Frederick B Perkins librarian, Pacific Hall, Bush between Kearny and Dupont  
 San Francisco Fusiliers, Company C, 22d Artillery, H Hoerber captain, Armory, 620 Bush  
**SAN FRANCISCO GASLIGHT CO** Peter Donahue president, Wm P Barrett secretary, J B Crockett engineer, cor 1st and Natoma, works cor King and 2d  
**SAN FRANCISCO GRAIN EXCHANGE,** Philip Gerold secretary, 327 Pine  
 San Francisco Horse Market, H Froombery propr, R I Green mgr, 33-37 New Montgomery  
 San Francisco Illustrated "Wasp," E C Facfarlane & Co publishers, 540 and 542 California  
 San Francisco Iron Works, Fred Sellen, 203 Fremont  
 San Francisco Jewelry Manufactory, D W Laird propr, 27 Post  
**"SAN FRANCISCO JOURNAL OF COMMERCE,"** W H Murray manager, 414 Clay  
 San Francisco Last Factory, Joseph Leveque and F W Potter, 10 Stevenson  
 San Francisco Laundry, office 33 Geary  
**SAN FRANCISCO LAW LIBRARY,** Frank P Deering librarian, 27 Montgomery Block, 628 Montgomery  
 San Francisco Lodge Ancient Order United Workingmen, B'nai B'rith Hall, 121 Eddy  
 San Francisco Lodge Knights of Honor, A Goldsmith sec, B'nai B'rith Hall, 121 Eddy  
 San Francisco Lying-in Hospital and Foundling Asylum, Benj F Hardy M D physician, sec and supt, 913 Golden Gate ave  
 San Francisco Market, C'ay bet Montgomery and Sansome  
**"SAN FRANCISCO MARKET REVIEW,"** John H Carmany & Co publishers, 409 Washington  
**"SAN FRANCISCO MERCHANT,"** (commercial weekly), A D Bell editor and proprietor, C W Collins manager, 323 Front  
**SAN FRANCISCO NAUTICAL ACADEMY,** Edmund McNevin principal, 404 and 406 Beale

**INSURE IN MUTUAL LIFE INSURANCE CO., OF NEW YORK, F. S. WINSTON, Presl. ASSETS, \$95,000,000.**

**HARDWOOD LUMBER, WHITE BROS., 13 & 15 Main and 14 & 16 Spear St., S. F. Black Walnut, Spanish Cedar, Veneers.**

**MASONIC OUTFITS,** Society Goods, etc., at **NORCROSS & CO.,**  
Masonic Temple, No. 6 Post Street, S. F.

310

San Francisco.

**H. WACHHORST** Has an Endless Variety of Rings from Solid Gold to COSTLY DIAMOND SETTING. **315 J St., Sacramento.**

**SAN FRANCISCO NEWS CO** (The), news agents, books, and stationery, M E Bauer proprietor, 210 and 212 Post  
 "San Francisco News Exchange," 214 Post  
**"SAN FRANCISCO NEWS LETTER,"** F Marriott & Son proprietors, 609 Merchant  
**SAN FRANCISCO AND NORTH PACIFIC RAILROAD,** Peter Donahue president, James M Donahue secretary, 430 Montgomery  
 San Francisco and Pacific Glass Works, King nr 4th  
**SAN FRANCISCO PACKING AND PROVISION CO,** Frank Wm Rossbach proprietor, stalls 54 and 55 Washington Market  
 San Francisco Pattern Works, W J & C A Anderfuren proprs, 110 and 112 Beale  
 San Francisco Petroleum Co, oils, L D Fisk sec, 402 Montgomery  
**SAN FRANCISCO PIONEER SCREEN WORKS,** John W Quick proprietor, 32 Fremont  
 San Francisco Pioneer Woolen Factory, proprs Mission Woolen Mills and Pioneer Woolen Factory, I Cahn mgr, A M Goldsmith sec, 115 Battery  
**SAN FRANCISCO PLATING WORKS,** E G Denniston proprietor, 653 and 655 Mission  
 San Francisco Post-office, NW cor Battery and Washington  
 "San Francisco Prices Current," E R Painter publisher, 123 California  
**SAN FRANCISCO PRODUCE EXCHANGE,** Chas Clayton president, W W Walker secretary, 302 Davis  
 "San Francisco Public School Journal," 603 Washington  
 "San Francisco Punch," 838 Market  
 "San Francisco Estate Circular," Thos Magee publisher, 20 Montgomery  
**SAN FRANCISCO SAVINGS UNION,** James DeFremery president, Lovell White cashier, 532 California  
**SAN FRANCISCO SEWER PIPE ASSOCIATION** (The), Gladding, McBean & Co, terra cotta goods, 1310 -1316 Market  
 San Francisco Spiritual Union, Ixoria Hall, 737 Mission  
 "San Francisco Star," 212 Sacramento  
 San Francisco Steamboat and Transportation Company, (J Miller and F W Eaton), 320 Sansome  
**SAN FRANCISCO STOCK BREWERY,** Fred Bruns president, Rudolph Moore secretary, 2118 Powell  
 San Francisco Stock and Exchange Board, George T Marye Jr pres, 327 Pine

**SAN FRANCISCO TANNERY,** Anton Krieg proprietor, San Bruno Road bet 28th and 29th  
 San Francisco Tea Co, C Toohey mgr, 604 Market  
 San Francisco Tool Co, A W Bowman pres, 314 California and 21 Stevenson  
 "San Francisco Trade Review," Morris U Bates & Co proprs, 123 California  
 "San Francisco Tribune," 320 Sansome  
**SAN FRANCISCO VEREIN,** Otto Muser president, 219 Sutter  
**SAN FRANCISCO WIRE WORKS,** C H Gruenhagen proprietor, 669 Mission  
 San Joaquin and Kings River Canal and Irrigation Company, Joseph Sedgley pres, 533 Kearny  
**SAN JOAQUIN AND SIERRA NEVAJA RAILROAD COMPANY,** Edward F Stone secretary, room 4, 306 Pine  
 San Jose Fruit Packing Co, Geo W Hume agt, 311 Sacramento  
**SAN JOSE WOOLEN MILLS,** manufacturers of clothing, W H Peckham agent, 541 Market  
 San Leandro Express, Sharpe & Co, 25 Market  
 San Pedro Mining Co, H Deas sec, room 44, 309 Montgomery  
 San Quentin Ferry, foot Clay  
 San Rafael Express, C L Howard propr, 1 Commercial  
 San Salvador, Consul of, J M Tinoco, room 5, 506 Battery  
 Sanborn A J (Sanborn, Vail & Co), 857 Market  
**SANBORN A W** (A W Sanborn & Co), 24 Beale  
**SANBORN A W & CO** (A W and J A Sanborn), manufacturers and dealers in wagons, 24 and 26 Beale  
**SANBORN GEO W,** agent for Hinds, Ketcham & Co, New York, labels, lithographs and show cards, 123 California  
 Sanborn H L, sec Anchor Lodge L K of H, 121 Eddy  
**SANBORN J A** (A W Sanborn & Co), 24 Beale  
 Sanborn Map and Publishing Company of New York, C W Morse agt, 420 California  
 Sanborn T C, stock broker, 314 Montgomery  
 Sanborn, Vail & Co (A H Vail and A J Sanborn), mirrors, mouldings and picture frames, 857 Market  
 Sanchon C & Co, groceries, NE cor Eddy and Steiner  
 Sanchez Street Primary School, cor Sanchez and 15th

**CONKLIN BROS., PACIFIC STEAM CARPET BEATING, ALSO WHITENING. 333 TYLER ST., S. F.**

**CALVIN NUTTING & SON,** 227 MAIN STREET. SAN FRANCISCO. Iron Doors. Bank Vaults, Etc.

**JOE POHEIM, THE TAILOR, 724 Market and 203 Montgomery Streets, S. F.**

ALLE  
 Sand  
 be  
 Sand  
 so  
 Sand  
 ch  
 Sand  
 M  
 Sand  
 Ha  
 Sand  
 Ne  
 Sand  
 wi  
 M  
 Sand  
 Mo  
 Sand  
 418  
 Sand  
 sio  
 Sand  
 ged  
 Sand  
 Mi  
 Sand  
 823  
 Sand  
 Jon  
 Sand  
 823  
 Sand  
 Joh  
 Mo  
 Sand  
 sho  
 Sand  
 Lea  
 Sand  
 530  
 Sand  
 son  
 Ba  
 Sand  
 Co  
 Sand  
 T  
 bac  
 Sand  
 Sand  
 Sand  
 327  
 Sand  
 Ba  
 Sand  
 Sand  
 he  
 Sand  
 Sand  
 418  
 HAR

JOE POHEIM, THE TAILOR, 724 Market and 203 Montgomery Streets, S. F.

Sand Bros (Fred and Joseph Sand), barbershop and baths, 23 3d  
 Sander P F C, attorney-at-law, 207 Sansome  
 Sander Peter, insurance agt, 13 Merchants' Exchange  
 Sanders A, poultry, stall 81 Centre Market  
 Sanders A A, dancing academy, Sanders' Hall, 71 New Montgomery  
 Sanders C T (Sanders & Johnson), 3 New Montgomery  
 Sanders & Co (Henry Sanders and Ludwig Dettmann), coppersmiths, 421 Mission  
 Sanders Charles, saloon, 154 2d  
 Sander's Dancing Academy, 71 New Montgomery  
 Sanders Duke, physician, 523 Kearny  
 Sanders George H (Wright & Sanders), 418 California  
 Sanders H, blacksmithing, 315 Mission  
 Sander's Hall, 71 New Montgomery,  
 Sanders H & Co (H Sanders), furnishing goods, 160 3d  
 Sanders Henry (Sanders & Co), 421 Mission  
 Sander's Hotel, John P Sanders propr, 823 Battery  
 Sanders John (Paulson & Sanders), 419 Jones  
 Sanders John P, propr Sanders' Hotel, 823 Battery  
 Sanders & Johnson (C T Sanders and P Johnson), merchant tailors, 3 New Montgomery  
 Sanders W, dry goods, and boots and shoes, 236 6th  
 Sandersfeld F T, groceries, NW cor Leavenworth and Jackson  
 Sanderson H A (Campbell & Sanderson), 530 California  
 Sanderson Bros (S A and E H Sanderson), crockery, 310 Battery  
 Sanderson E H (Sanderson Bros), 310 Battery  
 Sanderson G R (Coffin, Sanderson & Cook), 312 Pine  
 Sanderson & Horn (L A Sanderson and T A Horn), wholesale cigars and tobacco, 327 and 329 Front  
 Sanderson John, carpenter, 8 Hawthorn  
 Sanderson John, carpenter, 635 Folsom  
 Sanderson L A (Sanderson & Horn), 327 and 329 Front  
 Sanderson S A (Sanderson & Bros), 310 Battery  
 Sandford L N, dentist, 969 Mission  
 Sandheimer Moses (Livingstone & Sandheimer), 1420 Polk  
 Sandman Mrs S, dressmaker, 333 4th  
 Sando Thomas, foreman Engine No 2, 412 Bush

**SANFORD A B**, agent Pulsomete d Steam Pump Co of New York an t Steam Fitter and Steam aud Ho. Water Heating Apparatus, 102 Market  
 Sanford Lon, saloon, 308 Kearny  
 Sanger Halle, Schneider & Farster proprs, 14 and 16 Geary  
 Sanger I, dentist, 26 1/2 Kearny  
 Sanguinetti Miota, hairdresser, 150 1 Stockton  
 Sanguinetti N A, cigars and tobacco, 1512 Stockton  
 Sanguinetti Paul, boots and shoes, 1518 1/2 Stockton  
 Santa Anita M & M Co, J M Buffington sec, 309 California  
 Santa Clara Hotel, L Diederling propr, 444 Brannan  
 Santa Clara Livery Stable, J F McDonald & Co propr, 11 and 13 Webb  
 Santa Clara Petroleum Co, oils, L D Fisk sec, 402 Montgomery  
 Santa Cruz Water Company, G F Bowman sec, 314 California  
 Santa Rosa Coal Co, coal, A C Hammond sec, room 7, 401 California  
 Santomasino C, variety store, 1328 and 1330 Dupont  
 Saratoga Boarding and Livery Stables, D Ryan propr, 814-818 Geary  
 Saratoga M Co, R M Heath sec, 318 Pine  
 Saratoga Music Hall, 814 Geary  
 Saroni Louis (Hirschfeld & Saroni), 118 and 120 Davis  
 Sarraille Peter, varieties, NE cor Francisco and Meiggs' Wharf  
 Sarrette Pierre, tailor, 1302 Powell  
 Sarscen Edward, restaurant, 814 3d  
 Sarscen Nicholas, chop house, 800 3d  
 Sarthou R, laundry, 423 Post  
 Sartor J (Sartor & Steffani), 1107 Dupont  
**SARTOR & STEFFANI**, liquors, 1107 Dupont  
 Sass A C, liquors, Davis nr Clay  
 Sass Edward, groceries, 715 Natoma  
 Sass Marcus, saloon, 305 Davis  
 Sather & Co, bankers, 518 Montgomery  
 "Saturday Local" (The), Kidd Bros publishers, cor 19th and Capp  
 Saucelito Ferries, foot of Clay  
 Saul G M, dentist, room 4, Phelan Block, 306 Market  
 Saul Mrs J, varieties, 5th bet Minna and Natoma  
 Saulmann Julius, insurance broker, 213 Sansome  
 Saulmann's Restaurant, A Reusike propr, 518 California  
 Saulnier John (John Saulnier & Co), 607 and 609 Front  
 Saulnier John & Co (John Saulnier and P Laclaviere), liquors, 607 Front

SUN INSURANCE CO., IS THE FAVORITE FIRE AND MARINE COMPANY ON THE COAST.

H. WACHHORST Invites Attention to his GENUINE 315 J St., Sacramento, Cal. STERLING SILVERWARE.

Sauls J. bakery and candy factory and goods, 132 5th  
 Saur Theo (Saur & Tollner), SW cor Davis and Pacific  
 Saur & Tollner (Theo Saur and Wm Tollner), saloon, SW cor Davis and Pacific  
 Sauter J C & Co (J C Sauter), proprs Columbia Brewery, 735 Tehama  
 Savage John E (Savage & Sons), 135 Fremont  
 Savage Mining Co, E B Holmes sec, room 15, 309 Montgomery  
 Savage Mrs M, baker, 314 1/2 Harrison  
 Savage Myron H, Pacific Bureau of Education, 19 New Montgomery  
**SAVAGE & SONS** (R R H and John E Savage), Empire Foundry and Machine Works, 135-143 Fremont  
 Savage W P, Oil and Excelsior Soap Co, 1034 Howard  
 Savings and Loan Society, John Brickell pres, Cyrus W Carmany cashier, 615 and 619 Clay  
**SAWTELLE MRS M P**, physician, Dean Women's Medical College, cor Sansome and Pacific  
 Sawyer Mrs A, dressmaker, 131 O'Farrell  
 Sawyer A F, physician, 302 Stockton  
 Sawyer & Ball (E D Sawyer and A E Ball), attorneys-at-law, 612 Clay  
**SAWYER B F & CO** (F A Sawyer, S E Holden, A W Norton and E Manasse), tanners and wool pullers, 400 Battery  
**SAWYER C H** (Earle & Co), 765 Mission  
 Sawyer E D (Sawyer & Ball), attorney-at-law, 612 Clay  
 Sawyer F A (B F Sawyer & Co), 400 Battery  
 Sawyer Lorenzo, judge United States circuit court, room 54, United States Appraiser's Building  
 Sawyer L S B, clerk United States circuit and United States commissioners, court room, 51 United States Appraiser's Building  
 Sawyer M A, saloon and restaurant, cor Fulton and Devisadero  
 Sawyer Otis V, notary public and commissioner of deeds, 436 California  
 Sawyer S, propr Sawyer's Hotel, NW cor Fulton and Devisadero  
 Saxe Rollin P, importer thorough-bred live stock, 218 California  
 Saxtorph H (Holm & Saxtorph), 867 and 869 Market  
 Sayers W F (Bryant & Sayers), attorney-at-law, 214 Sansome  
 Saylor Daniel, fruits, 1315 Pacific  
 Saylor Daniel W, coffee house, 221 Dupont

Saylor D W & Wm, coffee saloon, 221 Dupont  
 Sayre S H, mining sec, 330 Pine  
 Sayre M S (W R Matthews & Co), rooms 1 and 2, 5 1/2 Kearny  
 Sayre Roger H, butcher, 407 Turk  
 Sbarboro A, sec West Oakland Mutual Land Association, 526 Merchant  
 Sbarboro & Co, groceries, wines and liquors in general, 531 Washington  
 Sbragia A, fruit, 1102 and 1104 Folsom  
 Scales Mrs Ada, melium, 1031 Market  
 Scalmanuni Carlo, liquors, 712 Front  
**SCALLY N J**, groceries, 1149 Folsom  
**SCANDINAVIAN HOTEL** N P Lundberg proprietor, 28 and 30 Clay  
 Scandinavian M E Church, 928 Harrison  
 Scandinavian Society, Sander's Hall, 71 New Montgomery  
 Scanlan John, bootmaker, 546 4th  
 Scanlan Miss Kate, dressmaker, 215 Minna  
 Scanlon M, boarding-house, 1829 Mission  
**SCANNELL DAVID**, chief Fire Department of San Francisco, 412 Bush  
 Scatena L & Co, commission merchants, 417 Washington  
**SCATTING PHILIP**, Terrapin Oyster House, 15 Stockton  
 Schaaf Mrs J, dressmaker, 507 Broadway  
 Schad Richard, boarding and lodging, NE cor Brannan and 8th  
 Schade August, boots and shoes, 517 Valencia  
 Schaefer Chas G, paints, oils, and glaas, 516 Davis  
 Schaefer Charles (Fromm & Schaefer), 543 Market  
 Schaefer Conrad, saloon, 1121 Mission  
**SCHAEFER MARIA** (M Schaefer & Co), 34 3d  
**SCHAEFER M & CO** (Maria Schaefer), theatrical masquerade costumer, 34 3d  
 Schaffner Carl, books and stationery, 438 1/2 3d  
 Schaefer John, propr San Bruno Hotel, cor 28th and San Bruno Road  
**SCHAERTZER JOHN A** (F Hageman & Co), Albany Brewery, 71-75 Everett  
**SCHAEZLEIN R**, manufacturer of society badges and silversmith, 13 and 19 Trinity  
 Schaefer & Co (John F and Herman H Schaefer), clothing and gents' furnishing goods, 11 Montgomery  
 Schaefer Geo (Breig & Schaefer), 38 Hayes  
 Schaefer Heriman H (New York) (Schaefer & Co), 11 Montgomery  
 Schaefer John F (Schaefer & Co), 11 Montgomery

THE "NEW REMINGTON" SEWING MACHINE, No. 30 Second Street, San Francisco, Cal. C. SHAWL, General Agent.

FOR THE BEST FITTING SUIT OF CLOTHES go to JOE POHEIM, the Tailor.

ALLEN  
 Schaff  
 iform  
 Schalle  
 ant  
 Scham  
 Co,  
 Scham  
 F B  
 Stan  
 419  
 Scharo  
 Dup  
**SCHA**  
 and  
 liqu  
 Schare  
 14th  
 Scharf  
 ton  
 Schatt  
 Bran  
 Schaur  
 offic  
 Scheel  
 cor  
 Scheel  
 Mor  
 Scheel  
 Scheer  
 Scheer  
 cor  
 Scheen  
 510  
 Schoff  
 Scheg  
 Dup  
 Schen  
 Nav  
 Bai  
 Schen  
 414  
 Schen  
 Ho  
 Schel  
 and  
 Schel  
 Pin  
 Schep  
 Br  
 Schep  
 Schep  
 La  
 Schep  
 an  
 Schep  
 Do  
 Sche  
 Sche  
 Ke  
 Sche  
 ab  
 Sche  
 A  
 53  
 HAR

FOR THE BEST FITTING SUIT OF CLOTHES go to JOE POHEIM, the Tailor.

Schaffer Frederick, painter, SE cor California and Kearny  
Schallehn August, bootmaker, 513 Bryant  
Schammel H (Schammel, Reynolds & Co), 120 Front  
Schammel, Reynolds & Co (H Schammel, F B Reynolds and W L Bolte), proprs Standard Packing Co, factory 413-419 Chestnut, office 120 Front  
Schardin J P (J P Schardin & Co), 31 Dupont  
**SCHARDIN J P & CO** (J P Schardin and Fred Loy), wholesale wines and liquors, SE cor Dupont and Geary  
Schartz George (Hoelscher & Co), cor 14th and Railroad ave  
Scharfenberg Adolph, tailor, 27 Stockton  
Schatt Chas, liquors and groceries, 713 Brannan  
Schaurts F W, inspector-in-charge post-office, Inspector's Office, 320 Sansome  
Scheele Herman (Browning & Scheele), cor Mission and 19th  
Scheeline Simon C, attorney-at-law, 302 Montgomery  
Scheelnie S (Roth & Co), 214 Pine  
Scheer Henry, bootmaker, 737 Vallejo  
Scheerer Jacob & Co, carpenters, SW cor Market and 9th  
Scheerer Joseph, carpenter and plumber, 510 Post  
Scheffer C, artist, St Ann's Building  
Scheggia C, wines and liquors, 1138 Dupont  
Schenck Caspar, pay director U S N, Navy Pay-office, room 17, Appraiser's Building  
Schenck Christian (Hoffman & Schenck), 414 Sacramento  
Schenck W T Y, agt for Eureka Fire Hose Co, 36 California  
Schelichting H F, groceries, cor 5th and Bryant  
Schellenberger A, merchant tailor, 515 Pine  
Scheper A, groceries, NW cor Pine and Broderick  
Scheper C, groceries, 221 15th  
Scheper John H, groceries, NE cor Larkin and Clay  
Scheper John H, liquors, NE cor Beale and Bryant  
Scheper Joseph, groceries, cor 22d and Dolores  
Scheper Joseph, groceries, 122 Langton  
Schepler W, mfr of jewelry, 33 Kearny  
Scherb Francis (Scherb & Rathje), 16th above Valencia  
Scherb & Rathje (Francis Scherb and August Rathje), U S Laundry Office, 53 3d

Schereck E A (Boericke & Schereck), 234 Sutter  
Scheurer Christian, merchant tailor, 147 4th  
Schfer Fletereck, artist, 211 Sutter  
Schieble George, carpenter, 1604 Stockton  
Schieffer C H, leather and findings, 10 Post  
Schiller C F, sculptor, plaster ornaments, wood carver and modeler, 18 Taylor  
Schiller & Cohn (R Schiller and Max Cohn), cigars and tobacco, 1034 Market  
Schiller H, engraver, 339 Bush  
Schiller R (Schiller & Cohn), 1034 Market  
Schilling A & Co (A Schilling and Geo F Valkmann), coffees, teas and spices, 122 and 124 Davis  
Schilling A (A Schilling & Co), 122 and 124 Davis  
**SCHILLING C** (Walter Schilling & Co), NW cor Pine and Battery  
**SCHILLING WM** (Meister & Schilling), 862 Harrison  
Schimpf Lens, bakery, 1018 Powell  
**SCHINKEL OTTO**, groceries, SW cor 9th and Bryant  
Schintz J H, tools, 10 Stevenson  
Schirmer E, mfr iron stone pipe, 436 Montgomery  
Schirmeier F R, locksmith, 785 Folsom  
Schlaberg Bros (Frank and Chas Schlaberg), cigar mfrs, 629 Washington  
Schleef John Henry, groceries, 815 Jackson  
Schleef J H (Schleef & Rippe), cor 24th and Bryant  
Schleef & Rippe (J H Schleef and John Rippe), groceries, NW cor 24th and Bryant  
Schleiden Joseph F, ship and Custom House broker, 324 Washington  
Schlesinger Ferdinand, tailors' trimmings, 329 Sansome  
Schlesinger & Green (John Schlesinger and Wm Green), cigars and tobacco, 946 Market  
Schlesinger John (Schlesinger & Green), 946 Market  
Schlesinger N, commission and insurance, 329 Sansome  
Schlesselmann Bros (Harry and Henry Schlesselmann), groceries and liquors, SW cor Hayes and Polk  
Schlesselmann John H, groceries, cor Turk and Fillmore  
**SCHLEWECK SIMON**, liquors, 429 California  
Schlichter P, dry goods, 52 and 54 4th  
Schlichting H F, groceries, 449 5th  
Schlieker Henry, saloon, 717 Davis

MUTUAL LIFE INSURANCE CO., OF NEW YORK, F. S. WINSTON, Presl. CHEAPEST AND BEST. See Adv. Page.

**H. WACHHORST** Repairs Watches, Chronometers and Clocks at Short Notice. **315 J Street, Sacramento, Cal.**

314

San Francisco.

Schloh Fritz, saloon, 609 Sansome  
 Schloh Louis (Carsten & Co), NW cor Mission and 17th  
 Schloss Benjamin, groceries, 1028 Larkin  
 Schloss J, boots and shoes, 110 3d  
 Schloss S, dry goods, boots and shoes, 226 3d  
 Schlüter D, saloon, 508 Davis  
 Schlueter E (Schlueter & Volberg), 709 Market  
 Schlueter & Volberg (F Schlueter and Chas Volberg), carpets, etc, 709 Market  
 Schlute J G W (Osmer & Co), NW cor Folsom and East  
 Schmalz & Co (Wm Schmalz and Ike Lesser), pawnbrokers, 250 Sutter  
 Schmalz W (W Schmalz & Co), 250 Sutter  
 Schmatzlen George, saloon, 112 4th  
 Schmelcher Fred, bootmaker, 1 Virginia  
 Schmidt A (W Warnke & Co), 734 Broadway  
 Schmidt Mme Anna, fortune teller, 320 Dupont  
 Schmidt A J S, liquors, NE cor Berry and 5th  
**SCHMIDT CHRIS**, liquors, 502 Market and 3 Sutter  
 Schmidt Chas P (H W Schmidt & Bro), cor Sacramento and Kearny  
 Schmidt & Co, printers, 320 Sansome  
 Schmidt E, meat market, stalls 5 and 6, cor Bush and Polk  
 Schmidt F A, hairdresser, 403 Dupont  
 Schmidt & Fretz (J Schmidt and F H Fretz), vinegar and cider works, 119 Commercial  
 Schmidt Geo, bakery and confectionery, 913 Bryant bet 6th and 7th  
 Schmidt Geo F, fruits and vegetables, cor Shotwell and 23d  
 Schmidt H (Albers & Schmidt), 50 California Market  
 Schmidt & Havens (P R Schmidt and C I Havens), architects, 153 Post  
 Schmidt Hubert, saloon, 534 Montgomery ave  
 Schmidt H W (H W Schmidt & Bro), cor Sacramento and Kearny  
 Schmidt H W & Bro (H W and Chas P Schmidt), druggists, SE cor Kearny and Sacramento  
 Schmidt J, dry goods and notions, 1311 Dupont  
 Schmidt J (Schmidt & Fretz), 119 Commercial  
**SCHMIDT JOHN**, tailor, 510 Montgomery ave  
 Schmidt John C, cigars and tobacco, 427 East  
 Schmidt Louis, music teacher, 810 Leavenworth

Schmidt Jos, dry goods retail, 1311 Dupont  
 Schmidt M (Schmidt & Co), 320 Sansome  
 Schmidt Marcus, grocery, 420 Green  
**SCHMIDT M & CO** (Max and Richard Schmidt and Carl Rahaskopff), lithographers, engravers, printers designers, zincographers and manufacturers of labels and box brands, 25-41 Main  
 Schmidt Oscar, sewing machines, 516 Bush  
 Schmidt Otto, boots and shoes, 432 Pacific  
 Schmidt P R (Schmidt & Havens), 103 Post  
 Schmidt Val & Co (Valentine Schmidt and Arthur H Smith), druggists, 1401 Polk  
 Schmidt Valentine (Schmidt Val & Co), 1401 Polk  
 Schmiedell Henry, treas S F Grain Exchange, 327 Pine, and stock broker, 326 Montgomery  
 Schmitt B L, stock and money broker, 6 Merchants' Exchange  
 Schmitt Charles A (J L Schmitt & Co), 6 Merchants' Exchange  
**SCHMITT GEORGE**, proprietor The Fountain, southeast corner Sutter and Kearny  
 Schmitt James G, bootmaker, 203 1/2 Montgomery ave  
 Schmitt Jean George, bootmaker, 203 1/2 Montgomery ave  
 Schmitt J L (J L Schmitt & Co), 6 Merchants' Exchange  
 Schmitt J L & Co (C A, M A and J L Schmitt), stock brokers, 425 California  
 Schmitt Maurice (J L Schmitt & Co), 6 Merchants' Exchange  
 Schmitt Maurice, treas Sutter St R R Co  
 Schmitz John P, physician, res 1109 21st, office 1032 Market  
 Schmoll Charles, cigars, 1703 Stockton  
**SCHMOLZ W**, surveying instrument maker and engineering, 420 Montgomery  
 Schnabel C, dressmaker, 109 1/2 Ellis  
 Schnabel Martin H (Fitzhugh and Schnabel), 304 Montgomery  
 Schnaackenberg J H (Seegers & Schuackenberg), grocers, SE cor Natoma and Russ  
 Schneider A, propr California House, 626 California  
 Schneider A (Somaly & Schneider), 624 California  
 Schneider C, barber, 990 Battery  
 Schneider & Forster (F G Schneider and Geo Forster), Sanger Hall, 14 and 16 Geary

**CONKLIN BROS., CARPET BEATING & RENOVATING WORKS, 333 GOLDEN GATE AVENUE (TYLER ST.) S. F.**

**CALVIN NUTTING & SON,** Manufacturers all kinds **IRON WORK,** 237 Main Street, San Francisco.

**ALLEN,**  
 Schmeid  
 14 an  
 Schmeid  
 1524  
 Schmeid  
 Schmeid  
 Schmeid  
 Schmeid  
 Schmeid  
 Valer  
 Schmeid  
 cor P  
 Schmeid  
 and  
 Brew  
 Schmeid  
 muni  
 Schneil  
 merc  
 Schneit  
 St M  
 Schnet  
 Bell)  
 ham,  
 Schnet  
 Schnet  
 511  
 Schnid  
 Schnid  
 Schnid  
 imple  
 Schnitz  
 Schnoo  
 ware  
 Scho M  
 Schock  
 Mon  
 School  
 Inde  
 Edd  
 Schoel  
 Schoe  
 Stoc  
 Schoe  
 Schoe  
 gon  
 Schoe  
 Schoe  
 Ke  
 Schoe  
 106  
 Schoe  
 bu  
 Scho  
 mf  
 Scho  
 Ke  
 Scho  
 So  
 dr  
 Fi  
 Scho  
 Scho  
 F

**JOE POBEIM, THE TAILOR. Suits made to order from \$20. 203 Montgomery & 724 Market.**

**HAR**



**JOE POHEIM, THE TAILOR. Suits made to order from \$20. 203 Montgomery & 724 Market.**

Schneider F G (Schneider & Forster), 14 and 12 Geary  
 Schneider Frank (Schneider & Wachter), 1524 and 1526 Pacific  
 Schneider George, saloon, 1125 Dupont  
 Schneider Henry, bootmaker, 224 Ellis  
 Schneider Jacob, bakery, 115 Oak  
 Schneider John, fruits, 1706 Polk  
 Schneider Joseph, barber, cor 23d and Valencia  
 Schneider N (Detels & Schneider), SE cor Pacific and Davis  
 Schneider & Wachter (Frank Schneider and Lawrence Wachter), Presidio Brewery, 1524 and 1526 Pacific  
 Schneider W H, guns, pistols and ammunition, 28 Geary  
 Schneily Joseph (Galli & Co), 504 Commercial  
 Schneitzer J & Co, butchers, 16-20 Clay St Market  
 Schnetzler & Bell (L Schnetzler and J Bell), sausage mfrs, pork, bacon and ham, 21 6th  
 Schnetzler L (Schnetzler & Bell), 21 6th  
 Schnetzler W (Hoffman & Schnetzler), 511 Pacific  
 Schnider Charles, cigars, 607 Davis  
 Schnider F G, saloon, 14 Geary  
 Schnider W H, gunsmith and sporting implements, 28 Geary  
 Schnitzer S, cigar mfr, 347 4th  
 Schnoor Chris H, locksmith and hardware, 219 6th  
 Scho Mrs Theresa, florist, 26 Stockton  
 Schocken A L, cigars and tobacco, 329 Montgomery  
 Schocken S H, sec Montefiore Lodge Independent Order B'nai B'riths, 121 Eddy  
 Schoefft August, artist, 120 Sutter  
 Schoellhorn Mrs E, midwife, 1528 Stockton  
 Schoellhorn Ferd, tailor, 1528 Stockton  
 Schoen Hermann, photographer, Montgomery ave cor Filbert  
 Schoen Louis L, barber, 1258 Market  
 Schoeneman F, gunsmith and cutler, 517 Kearny  
 Schoenfeld Adolph, furnishing goods, 106 3d  
 Schoenfeld Jacob, wholesale commission butcher, 331 Kearny  
 Schoenfeld Jonas, leaf tobacco and cigar mfr, 423 and 425 Jackson  
 Schoenfeld S, cigars and tobacco, 21 Kearny  
 Schoenholz Bros & Co (Sigmund and Sol Schoenholz and Herman Elsbach), dry goods, 110 and 112 6th and 1913 Fillmore  
 Schoenlight John, bakery, 1131 Howard  
 Schoenstein F B, model maker, 511 Fulton

Schoenwald Albert, barber, 2207 Geary  
 Schoenwald Otto, barber, 127 2d  
 Schofield Charles, painter, 108½ Jessie  
 Schohay A, jeweler and insurance agt, 302½ Hayes  
 Schohay & Miller (J F Miller and A Schohay), insurance agts, 302½ Hayes  
 Schoken A L, tobacco and cigars, 329 Montgomery  
 Scholle Anthony, groceries, wines, etc, cor Turk and Leavenworth  
 Scholle Bros (Jacob and Wm Scholle), real estate brokers, 242 Montgomery  
 Scholle Jacob (Scholle Bros), 339 Pine and 242 Montgomery  
 Scholle & Lankershim, proprs Union Warehouse, NW cor Union and Battery  
 Scholle Wm (Scholle Bros), 242 Montgomery  
 Scholle Wm (W I Steinhart & Co), res New York  
 Schomaker Andrew (Tiedermann & Schomaker), 1301 Powell  
 Schoning Otto (W T Galloway & Co), 540 Clay  
 Schonwasser B (B Schonwasser & Co), 222 Kearny  
 Schonwasser B & Co (B Schonwasser and Max Davis), ladies' underwear, 222 Kearny  
 Schoof Gerh (Mercado & Schoof), 518 Clay  
 School Libraries (public and private), 25,000 volumes  
 Schooner Beer House, Fred Wenzell propr, 538 Commercial  
 Schortemeier H H, groceries, 816 California  
 Schott Charles, grocer, 713 Brannan  
 Schottler A (A Schottler & Co), NE cor Montgomery and Vallejo  
**SCHOTTLER A & CO** (A Schottler and J Sullivan), grocers, northeast corner Montgomery and Vallejo  
**SCHOTTLER H**, asphaltum roofing and sidewalks, 615 4th  
 Schottler Hermann, barber, 2755 Mission  
 Schrader A J, wholesale butcher, cor 1st and Railroad ave  
 Schrader J, butcher, cor Point Lobos ave and Collins  
 Schrader Charles, groceries, 455 Stevenson  
 Schrader John, groceries, NW cor Pacific and Mason  
 Schrader J W (Luhrs & Schrader), NW cor Pacific and Mason  
 Schrakkart Chas, liquors, 718 Bryant  
 Schreiber A, mfr cigars and tobacco, 309 4th  
**SCHREIBER AUGUST**, gold and silver embroidery, 513 California

**SUN INSURANCE CO., 415 CALIFORNIA STREET, SAN FRANCISCO.**

**H. W. ACHORST, Jeweler, 315 J Street, Sacramento, Sign of the Town Clock.**

**SCHREIBER HEARMAN**, butcher, 923 18th  
 Schreiber William, liquors, 21 Kearny  
 Schriber John, saloon, 631 Mission  
 Schriener G, bakery, 203 2d  
 Schroder, Albrecht & Co (H Schroder, A Albrecht and A Aromada), candy mfrs, 222 and 224 Battery  
 Schroder & Bohlen (R Schroder and M H Bohlen), groceries, SE cor Clay and Fillmore  
**SCHRODER C**, Ferry Saloon, 425 East  
 Schröder Chas, groceries, 601 McAllister  
 Schroder George, sec Golden Age Mill Company, Battery bet Broadway and Pacific  
 Schroder H (Schroder, Albrecht & Co), 222 and 224 Battery  
 Schroder H (Brickwedel & Co), 208 and 210 Front  
 Schroder Henry (Wellbrook and Schroder), 214 Davis  
 Schroder Hermann, groceries and liquors, 300 Fell  
 Schroder J A, grocer, 330 Vallejo  
 Schroder John F, groceries, SE cor Drumm and Sacramento  
 Schroder J H, groceries, NW cor Geary and Buchanan  
 Schroder J H, groceries, NW cor Washington and Webster  
 Schroder Wm J H, groceries, 117 2d  
 Schroeder Claus, saloon, NW cor 4th and Townsend  
 Schroeder & Co (Hermann Schroeder), groceries, 2017 and 2019 Fillmore  
 Schroeder & Co (J Schroeder), boots and shoes, 101 3d  
 Schroeder John, bootmaker, 101 3d  
 Schroeder R (Schroeder & Bohlen), cor Clay and Fillmore  
 Schrof William, architect, 61 Merchants' Exchange  
 Schropfer A, architect, 32 O'Farrell  
 Schroth Julius, groceries, NW cor Grove and Larkin  
 Schroth Chas (Schroth & Westerfeld), 228 Kearny  
 Schroth & Westerfeld (Chas Schroth and Louis Westerfeld), bakery and restaurant, 228 Kearny  
 Schubert August, groceries, NW cor 19th and Howard  
 Schuch Emil, meat market, 211 Folsom  
 Schuck Henry, barber, 434 Montgomery  
 Schuerg George, bootmaker, 405 24th  
 Schula John & Bro, cigars and tobacco, 102 Market  
 Schudt H, groceries, NW cor 3d and Silver  
 Schule F A (Johnson & Schule), 5 Post  
 Schulken Bros (John and Henry Schulken), groceries, SW cor Bush and Taylor

Schulken John (Schulken Bros), SW cor Bush and Taylor  
 Schulken Julius, hay and feed store, 1616 and 1618 Mission  
 Schuller Julius, groceries, wood and coal, cor Octavia and McAllister  
 Schuller A, real estate, 408 Montgomery  
**SCHULTE HENRY**, California Brewery, cor 26th and Bryant  
 Schulte J G W (Osmer & Co), cor Spear and Bryant  
 Schulte J H, cigars and tobacco, 214 Brannan  
 Schulte The, wood and coal, 422 Valencia  
 Schulteis Henry, groceries, NW cor Polk and Clay  
 Schultz E H, dentist, 44 3d  
 Schultz Geo (Schultz & Von Bargaen), SE cor California and Front  
 Schultz Joseph, restaurant, 267 3d  
 Schultz & Kock (Wm Schultz and Peter Kock), saloon and cigars, SW cor Broadway and Davis  
 Schultz Louis (Pacific Distilling Co), 416 Battery  
 Schultz Peter, cigars and tobacco, 525 1/2 Sansome  
 Schultz Philip, hairdressing saloon, 6 Hayes  
**SCHULTZ THEODORE**, grocer, retail, 426 Green  
 Schultz & Von Bargaen (George Schultz Henry Von Bargaen), wholesale liquors, SE cor California and Front  
 Schultz W, groceries, 500 1st  
 Schultz Wm (Schultz & Kock), SW cor Broadway and Davis  
 Schultz Wm A, native wines, wholesale, 523 Front  
 Schultze Emil, engraver, 321 California  
**SCHULTZE LOUIS**, saloon, southeast corner Sansome and Lombard  
**SCHULTZE PAUL** (Hurtzig & Schultze), 140 3d  
**SCHULZ & FISCHER** (Wm Schulz and Emile Fischer), mfrs silver and silver plated ware, 513 Market  
 Schulz Henry, groceries, SW cor Bush and Webster  
 Schulz J & Co (J Schulz and J Knuckling), bakery, NE cor Union and Mason  
 Schulz J (J Schulz & Co), NE cor Union and Mason  
 Schulz John, liquors, 519 Washington  
 Schulz & Mayer (Wm Schulz and J L Mayer), blacksmiths and wagonmakers, 770 Mission  
 Schulz Peter, liquors, 525 1/2 Sansome  
 Schulz & Smith (John Schulz and Hubark Smith), liquors, 519 Washington  
 Schulz Wm (Schulz & Fischer), 513 Market

**The "ROYAL ST. JOHN" SEWING MACHINE,** No. 30 Second Street, San Francisco, Cal.

**CALVIN NUTTING & SON,** Tubular Wheelbarrows, Bolt and Bridge Work, 227 Main Street, San Francisco.

**JOE POHEIM, THE TAILOR. Suits made to order from \$20. 203 Montgomery & 724 Market.**

Schulz  
 sion  
 Schum  
 Val  
 Schum  
 Polk  
 Schum  
 Schum  
 335  
 Schum  
 and  
 Mon  
 Schup  
 Schur  
 and  
 Schus  
 ler)  
 Schus  
 ery  
 Schus  
 Schus  
 jew  
 Schus  
 stov  
 Schus  
 Schus  
 Schus  
 Schut  
 Schut  
 cor  
 Schut  
 Bat  
 Schut  
 16t  
 Schut  
 Ke  
 Schu  
 Schw  
 cor  
 Schw  
 ba  
 Ca  
 Schw  
 62  
 Schw  
 Cu  
 Schw  
 :0  
 Schw  
 9t  
 Schw  
 J.  
 Sch  
 H  
 Sch  
 q  
 Sch  
 p  
 Sch  
 2  
 Sch  
 g  
 Sch  
 N

JOE POHEIM, THE TAILOR. Suits made to order from \$20. 203 Montgomery & 724 Market.

Schulz Wm (Schulz & Mayer), 770 Mission  
 Schumacher E A, groceries, SE cor Valencia and 21st  
 Schumacher Mme E, dressmaker, 1203 Polk  
 Schumacher Fred, saloon, 36 Steuart  
 Schumann L, mfr meerschaum pipes, 335 Kearny  
 Schumann & Vogel (Fred Schumann and Phil Vogel), restaurant, 504 Montgomery  
 Schuppert A L, plumber, 1206 Pacific  
 Schurtz William, groceries, SW cor 1st and Bryant  
 Schussler Adolph (Hippmann & Schussler), 28 and 29 California Market  
 Schussler Chris, hatter, 208 Montgomery ave  
 Schussler Louis, notions, 228 1st  
 Schussler M, wholesale watches and jewelry, 206 Kearny  
 Schuster Bros (J S and J Schuster), stoves and tinware, 406 Sutter  
 Schuater Fred, saloon, 427 Valencia  
 Schuster J (Schuster Bros), 306 Sutter  
 Schuster J S (Schuster Bros), 306 Sutter  
 Schutt John H, chop house, 136 1st  
 Schutte Dick (Brunnund & Schutte), SE cor 2d ave and 16th  
 Schutte Frederick H, groceries, NE cor Battery and Green  
 Schutts Louis, grocer, cor Market and 15th  
 Schuur Edward, restaurant, SW cor Kearny and Montgomery ave  
 Schuur John, restaurant, 831 Kearny  
 Schwab Max (P Kronenberger & Co), cor Franklin and McAlister  
 Schwabacher Eros (A, and L Swabacher), commission merchants, 203 California  
 Schwabacher L, ink mfy, 617, 619 and 621 Brannan  
 Schwabacher L (Schwabacher Bros), 203 California  
 Schwabacher S (Schwabacher Bros), 403 California  
 Schwan Frank, harness and saddlery, 962 Folsom  
 Schwark & Huncke (W Schwark and John Huncke), saloon, 510 Howard  
 Schwark W (Schwark & Huncke), 510 Howard  
 Schwartz Bros (Henry Schwartz), liquors, 133 Montgomery  
 Schwartz C & Co (C Schwartz), dairy produce, 32 California Market  
 Schwartz Deidrich, grocery, SE cor 24th and Valencia  
 Schwartz Henry, liquors, 133 Montgomery  
 Schwartz & Husing, groceries, SE cor Mission and 18th

Schwartz, Husing & Meyer (C Schwartz, R Husing and A Meyer), Ensign Saloon, 1 Market  
 Schwartz John, saloon, 207 Dupont  
 Schwartz Kaufman, tailor, 317 3d  
 Schwartz Mitchell, clothing, 104 3d  
 Schwartz Samuel, barber, 635 Sacramento  
 Schwartz Samuel, tailor, 1111 Clay  
 Schwartz K G, jeweler, 524 Battery  
 Schwarz August, tannery, cor Serpentine ave and Folsom  
 Schwarz Chas, liquors, H rbor View  
**SCHWARZ GUSTAV**, Felsen Grotte Saloon, 10 6 Market  
 Schwarz Joseph, propr North Beach Brewery, NE cor Chestnut and Powell  
 Schwarz M, clothing, 104 3d  
 Schwarzmann Gust, music director, 860 Mission  
 Schwarzschild F, dentist, 803 Howard  
 Schwarzschild Louis (Feigenbaum & Co), 520 Market  
 Schwegerle J & Co, commission merchants, hay and grain, 549 4th  
 Schweikert Albert, tailor, 222 2d  
 Schweinle Louis, tailor, 36 Eddy  
 Schweitzer B (Schweitzer, Sachs & Co), 29 Sansome  
 Schweitzer Jacob (J Schweitzer & Co), 514 Clay  
 Schweitzer J & Co (Leon Blum, I Levy and J Schweitzer), wholesale butchers, 514 Clay and 16-18 Clay St Market  
 Schweitzer Jos (J C Bauer & Co), 632 Sacramento  
 Schweitzer S, Eureka Brewery, 235 1st  
 Schweitzer, Sachs & Co (B Schweitzer, L and S Sachs and L Stiefel), wholesale fancy goods, 29-33 Sansome  
**SCHWELER FRED** (Speigel & Schweizer), 312 Post  
 Schwengel C (Schwengel & Ruthe), 1323 Stockton  
 Schwengel & Ruthe (C Schwengel and C Ruthe), dry goods, 1323 Stockton  
**SCHWERDT J** (Bentschler, Wollpert & Schwerdt), 160 New Montgomery  
 Schererin Henry, restaurant, 612 and 614 Clay, and dairy, 35 Eddy  
 Schwert August, groceries, 233 5th  
**SCHWIND H W**, upholstery, 703 Hyde  
 Schwitert P (Bellmer & Schwitert), 500 Dupont  
 Schwitters Deitrich, liquors, 214 Post  
 Schworn M, barber, 1100 Stockton  
 Sciallero Mrs T, mfr artificial flowers, 343 Kearny  
**SCIARONI CHARLES**, Colombo saloon, 621 Broadway  
 "Scientific Press" (monthly), 552 Market  
 Snyder P H & Co, liquors, 38 6th

MUTUAL LIFE INSURANCE CO. OF NEW YORK. ECONOMICAL MANAGEMENT. CAREFUL SELECTION OF RISKS.

**H. WACHHORST'S** Selection of JEWELRY is the Richest in the State. **No. 315 J St., Sacramento, Cal.**

Scotfield D G (Scotfield & Tevis), 120 and 122 Front  
**SCOTFIELD F A** (White & Scotfield), 305 Front  
**SCOTFIELD & TEVIS** (D G Scotfield and Harry L Tevis), manufacturers and importers coal oil, propriet rs shipping and commission merchants, 120 and 122 Front, warehouse 820 Battery  
 Scollay W A, mfr pencil holders and saloon, 1524 Stockton  
 Scolly's Hall, cor Stockton and Green  
 Scordiglia S, fruits, 442 Hayes  
 Scorpion Silver Mining Co, Geo R Spiny sec, 310 Pine  
 Scotchler & Gibbs (J J Scotchler and C E Gibbs), importers and commission merchants, 318 Front  
 Scotchler J J (Scotchler & Gibbs), 318 Front  
 Scott A W (Scott & McCord), pier 21, Steuart  
 Scott Mrs C S, saloon, 1011 Folsom  
 Scott Mrs Edward, liquors, 106 Steuart  
 Scott G H, blacksmith, cor 10th and Harrison  
 Scott G W (Sisson, Crocker & Co), 202 Sansome  
 Scott Gustave A, music, 428 Eddy  
 Scott H (H Scott & Co), 138 4th  
 Scott Henry, books and stationery, 138 4th  
 Scott Henry, restaurant, 146 2d  
 Scott Henry T (Prescott, Scott & Co), NE cor 1st and Mission  
 Scott H & Vanani M, restaurant, 146 2d  
 Scott H & Co (H Scott and E McSwegan), books and stationery, 138 4th  
 Scott Irving M (Prescott, Scott & Co), NE cor 1st and Mission  
 Scott J C, news stand, Market junction Kearny and Geary  
 Scott John, physician, 729 Sutter  
 Scott J C, books and stationery, 22 3d  
 Scott & McCord (A W Scott and John McCord), hay and grain, pier 21, Steuart  
 Scott, McKean & Co, mdse brokers, 214 Sacramento and 418 Commercial  
 Scott O G (Burnham & Scott), 321 Davis  
**SCOTT T H**, saloon and groceries, 1011 Folsom  
 Scott Thos (McCord & Scott), 225 Ellis  
**SCOTTISH IMPERIAL FIRE INSURANCE CO OF GLASGOW**, Donaldson & Co agents and attorneys, 319 California  
**SCOTTISH UNION AND NATIONAL INSURANCE CO**, Macdonald & Hawes general agents, Hagan & Manheim resident agents, 401 California

Scouler James, carpenter, 36 Rose Alley  
 Soovill J J, mining secretary, room 59, 309 Montgomery  
 Scripture Henry D, attorney-at-law, 323 California  
 Scrivener Arthur, mgr London and San Francisco Bank (limited), 424 California  
 Scrivener Wm J, wholesale oil, 1038 Folsom  
 Scrivner J J (Scrivner & McKinne), attorney-at-law, 328 Montgomery  
 S. rivner & McKinne (J J Scrivner and Barna McKinne), attorneys-at-law, 328 Montgomery  
 Sully Jeremiah, groceries, 1313 Sansome  
 Sea Insurance Company (limited) of Liverpool, Meyer, Wilson & Co agts, 212 Battery  
 Seaders John H, stationery, 603 Davis  
 Seal Rock Tobacco Co, J Brandenstein pres, Wichter Jones supt, factory cor 4th and Bryant, office 225 California  
 Seale Thomas, supt California Street R R, SE cor California and Larkin  
 Sealy Chas, cooperage, 8 Mission  
 Seaman's Boarding Masters' Association, Thomas Chandler pres, 603 Front  
 Searby W M, druggist, 850 Market  
 Searight W P (Samuel Irving & Co), 206 Kearny  
 Searle A C, attorney-at-law, 502 Montgomery  
 Searle James J (Bode & Searle), Battery Street Warehouse, NW cor Battery and Filbert  
 Searles Robt (Searles & Stone), 22 California  
 Searles & Stone (Robt Searles and C B Stone), commission merchants, 22 California  
 Searles Wm A, periodicals and stationery, 602 Montgomery  
 Sears & Doyle, sailmakers, 11 Drumm  
 Sears & Foley (M G Sears and T Foley), saloon, NW cor Washington and East  
 Sears Garrett, lodging-house, 519 Mission  
 Sears M G (Sears & Foley), NW cor Washington and East  
 Sears W H, attorney-at-law, 324 Pine  
 Seaton & Bailey (Chas A Bailey and Horace H Seaton), real estate, 320 Sansome  
 Seaton D M, attorney-at-law, 318 Pine  
 Seaton Horace H (Seaton & Bailey), 320 Sansome  
 Seaton Samuel, saloon, cor 1st ave and Kentucky  
**SEATTLE COAL AND TRANSPORTATION COMPANY**, J L Howard president, S O Putnam secretary, 210 Battery

**CONKLIN BROS., PACIFIC STEAM CARPET BEATING, ALSO WHITENING. 333 TYLER ST. S. F.**

**CALVIN NUTTING & SON,** Manufacturers all kinds IRON WORK,  
257 Main Street, San Francisco.

**JOE POHEIM, THE TAILOR, 724 Market and 203 Montgomery Streets, S. F.**

Seawar  
 Harri  
 Seawell  
 Kear  
**SEBEL**  
 north  
 Sebring  
 tery  
 Second  
 bet T  
 Second  
 1205  
 Seculov  
 erty  
 son  
 Seculov  
 Shop,  
**SECUE**  
**HAR**  
 gener  
**SECUE**  
 rome  
 some  
 Sedgely  
 som  
 Sedgely  
 18th  
 Kearn  
 Sedgely  
 King  
 Comp  
 Sedze  
 Pine  
 See Fir  
 Com  
 Seeber  
 Clay  
 Seegen  
 ery  
 Seeger  
 Bush  
 Seegers  
 groc  
 Seeger  
 and  
 Nat  
 Seeley  
 Seeley  
 Seeley  
 Seeli  
 ton  
 Seelig  
 gros  
 Seelig  
 A B  
 Seelig  
 Ma  
 Seelig  
 14,  
 Seely  
 Seerin  
 bro  
 Seefri  
 Fra

**JOE POHEIM, THE TAILOR, 724 Market and 203 Montgomery Streets, S. F.**

Seaward Mrs Jennie E, bakery, 942 Harrison  
 Seawell J M, attorney-at-law, 509 Kearny  
**SEBELIN JOHN C**, coffee saloon, northeast corner Folsom and Stuart  
 Sebring Jacob, agt Laurel Hill Cemetery  
 Second Advent Christian Church, Eddy bet Taylor and Jones  
 Second American Methodist Church, 1205 Powell  
 Seculovich P S, pres Ialias Creek Property Owners' Association, 504 Stevenson  
 Seculovich P T, propr Munson's Saw Shop, 504 S evenson cor 6th  
**SECURITY INSURANCE CO OF HARTFORD**, Macdonald & Hawes, general agents, 401 California  
**SECURITY SAVINGS BANK**, Jerome Lincoln vice-president, 215 Sansome  
 Sedgely Joseph, tannery, 18th bet Folsom and Harrison  
 Sedgely Tannery, Joseph Sedgely propr, 18th bet Folsom and Harrison, office Kearny nr Clay  
 Sedgley Joseph, pres San Joaquin and Kings River Canal and Irrigation Company, 533 Kearny  
 Sedze Madame, French laundry, 1503 Pine  
 See Finleyson, sec Republican State Committee, Internal Revenue Office  
 Seeber Chester, attorney-at-law, 636 Clay  
 Seegen E, insurance agt, 331 Montgomery  
 Seeger A, groceries and liquors, 631 Bush  
 Seegers J F (Seegers & Schnackenberg), grocers, SE cor Natoma and Russ  
 Seegers & Schnackenberg (J F Seegers and J H Schnackenberg), SE cor Natoma and Russ  
 Seeley Chas M, physician, 405 Kearny  
 Seeley Dr E M, physician, 1002 Powell  
 Seeley F Edward, dentist, 1402 Bush  
 Seeli Gasper (Klaas & Seeli), 1233 Stockton  
 Seeligsohn Abe, editor "Jewish Progress," 608 Sacramento  
 Seeligsohn & Co (Max Seeligsohn and A Blumenthal), clothing, 844 Market  
 Seeligsohn Max (Seeligsohn & Co), 844 Market  
 Seeligsohn Solomon, shirtmaker, room 14, 9 Geary  
 Seely Albert, cigars, 36 2d  
 Seering Henry, fancy goods and embroideries, 216 Post  
 Sefrin Fred, iron worker and propr San Francisco Iron Works, 203 Fremont

Segal Adolph, electrician, 237 1/2 5th  
**SEGAL GIOVANNI** (S L Grunduna & Co), 2012 Mason  
 Segars Uriah, door, sash and blind mfr, 160 Main  
 Segelcke Wm F E, cigars and tobacco, 1158 Market  
 Segelke Mrs A D, Astor House, 522 Pine  
 Segregate Rock Island Mining Co, W H Watson, sec, 302 Montgomery  
 Segregated Belcher Mining Company, George D Edwards sec, 414 California  
 Seib Henry, groceries, cor Bryant and Dora  
 Seibel Bros (Philipp and Frederick Seibel), butchers, 59 and 60 Washington Market  
 Seibel Frederick (Seibel Bros), Washington Market  
 Seibel Philipp (Seibel Bros), Washington Market  
 Seiberlich's A Sons (F X and T W Seiberlich), mfrs and importers boots and shoes, 32 2d  
 Seidel Fred, propr Soap Works, cor San Bruno Road and 29th  
 Seidel Wm, cigars and tobacco, 17 1/2 4th  
 Seidl J (J Seidl & Co), 439 Hayes  
**SEIDL J & CO** (J Seidl), candy factory, 250 and 252 Market  
 Seidl J & Co (J Seidl and Mrs M E Russell), confectionery, 439 Hayes  
 Seidl J & Co (J Seidl and Peter and George Wichman), confectioners, 754 Market  
 Seifert Chas, propr Brooklyn Restaurant, 46 Steuart  
 Seifert M, bootmaker, 986 Harrison  
**SEILER DAVID** (Green & Seiler), 689 Market  
**SEILER PAUL**, superintendent California Electrical Works, 35 Market  
 Seipel Chas, butcher, 2302 Mission  
 Seitz John, liquors, NW cor Geary and Kearny  
 Selby Mrs Henrietta I (Thos H Selby & Co), 116 and 118 California  
**SELBY PRENTISS**, superintendent Selby Smelting and Lead Co, 416 Montgomery  
**SELBY SMELTING AND LEAD CO ASSAY OFFICE AND GOLD REFINERY**, 416 Montgomery  
**SELBY SMELTING AND LEAD COMPANY**, A J Ralston president, Prentiss Selby superintendent, H B Underhill Jr secretary, 416 Montgomery  
**SELBY THOS H & CO** (H S Austin, Edward H Hammer, A H Phelps and Mrs H I Selby special partner), importers iron and steel and agents for Hazard Sporting and Blasting Powder, 116 and 118 California

**INSURE IN THE SUN INSURANCE CO., WHICH ADJUSTS AND PAYS ITS LOSSES PROMPTLY.**

**HARDWOOD LUMBER, WHITE BROS., 13 & 15 Main and 14 & 16 Spear St., S. F. Oak, Ash, Hickory, Maple, Cherry, etc.**

H. WACHHORST Has an Endless Variety of Rings from Solid Gold to COSTLY DIAMOND SETTING. 315 J St., Sacramento.

320

San Francisco.

Solo George, bakery and dairy produce, 907 Bryant bet 6th and 7th  
 Select Riding School, AS Weston propr, 1537 Mission  
 Selfredge Edward A (Geo W Gibbs & Co), 33 Fremont  
 Selfrin Fred, propr San Francisco Iron Works, 203 Fremont  
 Selig A, crockery, 3 4th  
 Selig E (Selig & Newman), 31 Sutter  
 Selig I, gent's furnishing goods, 218 Kearny  
**SELIG & NEWMAN** (Seligman Selig and Henry Newman), millinery goods, 31 Sutter  
 Selig Samuel A, hairdresser, 905 1/2 Market  
**SELIG SELIGMAN** (Selig & Newman), millinery goods, 31 Sutter  
 Seligman M, attorney-at-law, 511 Montgomery  
 Selk Charles, groceries, 254 and 255 Jessie  
 Selleck Mrs G W (Williams & Selleck), 31 Ellis  
**SELLENGER ANNA**, saloon, 615 Pacific  
 Seller Bros & Co (J H, Fred, and Henry Seller), stoves, furniture, etc, 420 Sacramento  
 Seller Fred (Seller Bros & Co), 420 Sacramento  
 Seller Henry (Seller Bros & Co), 420 Sacramento  
 Seller J H (Seller Bros & Co), 420 Sacramento  
 Sellerick H, restaurant, 104 2d  
 Sellers James C, whitener, 14 Stockton  
 Selling L Cotter (John Selling and T Cotter), livery stable, 113 O'Farrell  
 Selling John, insurance broker, 210 Sansome  
 Selling John (Selling & Cotter), 113 O'Farrell  
 Sellon A F, physician, 556 Minna  
**SELLS E W**, cashier Oregon Improvement Co, 210 Battery  
 Seman Israel, furnishing, 614 4th  
 Semlar Annie, liquors, cor Greenwich and Baker  
 Semler & Salinger, hairdresser, 405 Bush  
 Sengstaken Peter, liquors, SE cor Fremont and Mission  
 Sennett James (James Sennett & Co), 112 Leidesdorff  
 Sennett James & Co, stevedores, 112 Leidesdorff  
 Sensenbrenner Aug, cigars and tobacco, 351 4th  
 Serb Mrs Joseph, bakery, NW cor Post and Baker  
 Seregin F, importer statuaries and monuments, 24 Post  
 Serensky Joseph, glazing, 2240 Mission

Serighelli S, watches and jewelry, 219 Montgomery ave  
 Serovich T (Rostovich & Serovich), 1654 Polk  
 Serovich & Metrovich, fruits, cor Turk and Larkin  
 Serres J (Messner & Serres), 402 Pacific  
 Sesson William T, attorney-at-law, 211 Sansome  
 Sessions George W, mining sec and sec The California Vigorit Powder Co, room 62, 309 Montgomery  
 Seth Thomas Clock Co, H Molineux mgr, 132 Sutter  
 Sethmann Charles, groceries, 1000 Valencia  
 Sethman Henry, groceries, SE cor Powell and Vallejo  
 Seventh-Day Adventist Church, Laguna bet Taylor and McAllister  
 Severance A J, diamond drills, 320 Sansome  
 Severance C C F, wharfinger, Section 1, Seawall  
 Severance H W, commission merchant and Hawaiian Consul, 316 California  
**SEVERANCE J G** (Severance, Travers & Hornblower), attorney-at-law, 331 Montgomery  
**SEVERANCE TRAVERS & HORNBLOWER** (J G Severance, Chas E Travers and F A Hornblower), attorneys-at-law, 331 Montgomery  
 Severino Wm, bootmaker, 7 Belden Place  
 Sevin Vincent & Co (Eugene Thiele), dealers in seeds, 607 Sansome  
 Sewell D (Peters & Sewell), 25 3d  
**SEXTON WILLIAM**, assistant manager The Lion Fire Insurance Co of London, 433 California  
 Seydel E, liquors, 7 6th  
 Seymour A C (Shillaber & Co), 1268 1st  
**SEYMOUR S H**, proprietor Russ House, Montgomery between Pine and Bush  
 Seymour W H, wholesale collars and cuffs, 120 Sutter  
 Shaare-Tefilah, synagogue, Irish-American Hall  
 Shaarey Tzedek, synagogue, Stockton bet Vallejo and Broadway  
**SHABER J A**, furniture and bedding, 707 Market  
 Shalbarns (Ge) D, attorney-at-law, 623 Montgomery  
 Shaddock T, pictures, picture frames and mirrors, 119 6th  
 Shade Mrs Mary E, stationery, SW cor Scott and Geary  
 Shaeffer J W & Co (J W Shaeffer), mfrs of cigars, 321 and 323 Sacramento  
 Shaen Aaron, barber, 321 Bush

THE "NEW REMINGTON" SEWING MACHINE, No. 30 Second Street, San Francisco, Cal.

JOE POHEIM, THE TAILOR, 724 Market and 203 Montgomery Streets, S. F.

JOE POHEIM, THE TAILOR, 724 Market and 203 Montgomery Streets, S. F.

Shaffer Henry, hairdresser, 304 Dupont  
 Shafer F J, plumbing, NE cor California  
 and Steiner  
 Shafter James McM (Shafter, Parker  
 & Waterman), attorney, 628 Mont-  
 gomery  
 Shafter, Parker & Waterman (Jas McM  
 Shafter, C H Parker and F H Water-  
 man), attorneys-at-law, 13 Mont-  
 gomery Block, 828 Montgomery  
**SHAIN JOSEPH E.** law and collection  
 office, 628 Montgomery  
 Shainwald Bros (E and N Shainwald),  
 commission merchants, 218 California  
 Shainwald E (Shainwald Bros), 218  
 California  
 Shainwald Herman, sec Vulcan Powder  
 Co, 218 California  
 Shainwald Ralph L, sec Tonite Powder  
 Co, 310 California  
 Shankland James H, attorney Board of  
 Trade of S F, 202 Market  
 Shanley Michael, saloon, 314 Main  
 Shannahan Thomas, saloon, 37 Clem-  
 entina  
 Shannon John, groceries, SE cor Grove  
 and Octavia  
 Shannon M (Frank Eastman & Co), 509  
 Clay  
 Shannon Mrs Mary, bakery, 406 3d  
 Shannon W S (Miller & Shannon), 29  
 Merchants' Exchange  
 Sharkey J M, physician, 634 Washing-  
 ton  
**SHARON ALEXANDER D.** manager  
 Palace Hotel, southwest corner Mar-  
 ket and New Montgomery  
 Sharon William, capitalist, 305 San-  
 some  
 Sharp G F and W H, attorneys-at-law,  
 40 J California  
 Sharp Geo F, attorney, 409 California  
**SHARP J H** (Shaw & Sharp), 10 Fre-  
 mont  
 Sharp J V, fancy goods, 116 9th  
 Sharp Louis H, attorney-at-law, 330  
 Pine  
 Sharp & Putnam (W Sharp and A J  
 Putnam), liquors, 515 California  
 Sharp Wesley (Sharp & Putnam), 515  
 California  
 Sharp W H (G F and W H Sharp), at-  
 torney-at-law, 409 California  
 Sharpe A J (Sharps & Co), 28 Market  
 Sharp & Co (A J Sharpe and E A  
 McDuffey), San Leandro Express, 28  
 Market  
 Sharpstein J R, justice supreme court,  
 cor Stockton and O'Farrell  
 Shath John, bootmaker, 3 Franklin  
 Shattuck D D (Hubbell, Shattuck & Co),  
 317 and 319 Front  
 Shattuck Edmund J (Shattuck &  
 Fletcher), 520 Commercial

Shattuck & Fletcher (Edmund J Shat-  
 tuck and Horace P Fletcher), mfrs of  
 inks, printers' rollers, etc, 520 Com-  
 mercial  
 Shattuck J, liquors, 414 Bush  
 Shattuck O A, watchmaker and jeweler,  
 120 Sutter  
 Shattuck O J (Aherns & Shattuck), NW  
 cor 2d and Minna  
 Shaver J W, attorney-at-law, 330 Pine  
**SHAW A C.** solicitor McKenney's  
 Pacific Coast Directory  
 Shaw Geo T (Turner, Kennedy & Shaw),  
 840 4th  
 Shaw H B, druggist, 434 Sutter  
 Shaw John H, copyist, 230 Montgom-  
 ery  
 Shaw John R, mgr Pacific Bell Tele-  
 phone Co, 205 Sutter  
 Shaw Lewis, propr St Lawrence Hotel,  
 668 Mission  
 Shaw Mrs M J, bakery, 227 Hayes  
**SHAW & SHARP** (W A Shaw and  
 J H Sharp), wholesale coal dealers,  
 115-121 Howard, office 10 Fremont  
 Shaw S W, artist, 120 Sutter  
**SHAW W A** (Shaw & Sharp), 10 Fre-  
 mont  
 Shaw W E, blacksmith, 1621 Market  
 Shaw Wm, saloon and boarding, 328 and  
 330 Drumm  
**SHAWL CHARLES,** agent for the  
 Remington and the Royal St John  
 sewing machines, 30 2d  
 Shawl Mark, pawnbroker, 14 1/2 4th  
 Shawl G, pawnbroker, 14 1/2 4th  
 Shay B J, real estate agt, 224 Mont-  
 gomery  
 Shay Cornelius, groceries, cor Folsom  
 and 27th  
**SHEA, BOCQUERAZ & MCKEE**  
 (James Shea, A Bocqueraz and Robert  
 McKee), importer, wines and liquors,  
 southwest corner Front and Jackson  
 Shea Cornelius, liquors, 240 Minna  
**SHEA JAMES** (Shea, Bocqueraz & Mc  
 Kee), southwest corner Front and  
 Jackson  
 Shea Mrs Margaret, groceries, 21 Na-  
 toma  
 Shea Michael, books and stationery, 805  
 Market  
**SHEA PATRICK,** groceries, south-  
 west corner 10th and Folsom  
 Shea Richard, harnessmaker, 637 Mis-  
 sion.  
 Shea Robert, boarding-house, 11 Lafay-  
 ette  
 Shea Timothy M, groceries, 1116 Bry-  
 ant  
 Shea Waldron, laundry, 10 1/2 15th  
 Shearer Albert N, mining, 306 Pine  
 Shearer Frederick E, American Tract  
 Society

MUTUAL LIFE INSURANCE CO., OF NEW YORK. ECONOMICAL MANAGEMENT. CAREFUL SELECTION OF RISKS.

HARDWOOD LUMBER, WHITE BROS. 18 & 15 Main and 14 & 16 Spear St. S. F. Counter Tops, Newel Posts, Balusters.

**H. WACHHORST** Has a Magnificent Assortment of **CHAINS, CHATELAINES, etc.** 315 J Street, Sacramento, Cal.

322

San Francisco.

Shearer Lewis, attorney-at-law, 306 Pine  
 Sheat James B, commission merchant, 418 Davis  
 Sheba Silver Mining Co, A Halsey sec, 328 Montgomery  
 Shed C D, artist, 10 California  
 Shedon & Co, agts for University Publishing Co, school supplies and book dealers, 108 Leidesdorff  
**SHEEHAN MRS DANIEL**, fruits, 154 9th  
**SHEEHAN JOSEPH F**, wines and liquors, 414 Market  
 Sheehan Maurice, boots and shoes, 360 3d  
 Sheehan & Sons (M and E I Sheehan), boots & shoes, 360 3d  
 Sheehen J T, groceries, 1800 Market  
**SHEEHY J W** (O'Connor & Sheehy), 767 Mission  
 Sheehy Robt & Co (Margret, John P, and A L Sheehy), grain and shipping merchants, California  
 Sheerer Joseph, painter, 508 and 510 Post  
 Sheerer Joseph & Co, carpenters, 22 Montgomery  
 Sheerin Daniel, stone and marble works, SE cor Ellis and Broderick  
**SHEET IRON PIPE**, Francis Smith & Co, 130 Beale  
 Sheets H Clay, dentist, 305 Kearny  
 Sheffer C M (C M Sheffer & Co), 775 Market  
 Sheffer C M & Co, Charter Oak Stable, 775 Market  
 Sheffield Charles M, attorney-at-law, 327 Pine  
**SHEFFIELD C P** (Pacific Saw Manufacturing Co), 17 Fremont  
 Shehs John, liquors, cor Greenwich and Broderick  
 Sheldon & Brown (K W Sheldon and Wm Brown), liquors, 552 Clay  
 Sheldon H A, carpenter, 8 Ridley  
 Sheldon J P, bridge and wharf builder, 22 California  
**SHELDON MARK**, sewing machines, and dealer in sewing machine supplies, 9-13 1st  
 Sheldon Mrs M L, insurance agt, 320 California  
 Sheldon K W (Sheldon & Brown), 552 Clay  
 Shelley John, carpenter, cor Franklin and Fulton  
**SHELTERED COVE BATHS**, Joseph J Bamber proprietor, foot of Montgomery avenue  
 Shemanski H, cloaks and suits, 1102 Stockton  
 Shemanski Julius, crockery and glass, 1426 1/2 Dupont

Shepard Bailey, lodging-house, 502 1/2 Broadway  
 Shepard Bros (James and Wm Shepard), plumbers and gasfitters, 108 and 110 Leidesdorff  
 Shepard E A, money broker, 501 Montgomery  
 Shepard E P, sec Pacific Electric Company, 330 Sutter  
 Shepard James (Shepard Bros), 108 and 110 Leidesdorff  
 Shepard J L N (S F Chemical Works), vice-pres Home Mutual Insurance Co, 402 Front  
 Shepard William (Shepard Bros), 108 and 110 Leidesdorff  
 Shephard John E, commissioner State Board of Immigration for Oregon and Washington Territory, 504 Battery  
 Sheplar S H & Co, rubber stamps, 702 Market  
**SHEPMAN W E**, proprietor Pacific Gold, Silver and Nickel Plating Works, 103 Geary  
 Shepstone J A, milkman, 35 Eddy  
 Sherith Israel, synagogue, cor Post and Taylor  
 Sherman, Clay & Co (L S Sherman and C C Clay), music and musical instruments, 137 and 139 Kearny  
 Sherman Leander S (Sherman, Clay & Co), 137 and 139 Kearny  
 Sherman Wm, pres Thunder Powder Co, 606 Montgomery  
 Sherman Wm W, lodging-house, 316 4th  
 Sherns & Shattuck (N Sherns and O J Shattuck), groceries, NW cor 2d and Minna  
 Sherwood A T, physician, 330 Sutter  
 Sherwood James W (Barrett & Sherwood), 517 Montgomery  
 Sherwood Robert, capitalist, 309 California  
 Sherwood W R, capitalist, 309 California  
 Sheyer Emanuel, cigars and tobacco, SE cor Market and Kearny  
 Shew William, photographer, 523 Kearny  
 Sheyer M & Bro (M and Marcus Sheyer), wholesale dry and furnishing goods, 224 and 328 Sansome  
 Sheyer E, tobacco and cigars, NE cor Kearny and Geary  
 Shiedeman B (Brown Bros), 24 and 26 Sansome  
 Shields Hall, 32 O'Farrell  
 Shields Mrs J, millinery, 1010 Market  
 Shields Miss Lizzie, dressmaker, 23 Clinton  
 Shields R H, harnessmaker and saddler, 530 6th  
 Shillaber C H, capitalist, room 68, 309 Montgomery

**CONKLIN BROS., CARPET BEATING & RENOVATING WORKS, 333 GOLDEN GATE AVENUE (TYLER ST.) S. F.**

**PRISON CELLS.** Fences and Bridge Work, 237 Main Street, S. F. **CALVIN NUTTING & SON.**

**JOE POHEIM, THE TAILOR, 724 Market and 203 Montgomery Streets, S. F.**



JOE POHEIM, THE TAILOR, 724 Market and 203 Montgomery Streets, S. F.

Shillaber & Co (Levi Shillaber and A C Seymour), fruits and nuts, 268 1st  
 Shillaber Levi (Shillaber & Co), 268 1st  
 Shillaber Theodore, capitalist, room 68, 309 Montgomery  
 Shilling Joseph, tailor, 1043 Howard bet 6th and 7th  
 Shine Daniel J, printer, 535 Clay  
 Shingleberger F W (Yates & Co), 113 Front  
 Shinn Howard H, stock broker, 326 Montgomery  
 Ship Joiners' Association, 71 New Montgomery  
 Shipping Commissioner, J D Stevenson, cor Front and Jackson  
 Shipsey E & Co (E Shipsey), wines and liquors, 1226 Market  
 Shipwrights' Association, Sanders' Hall, New Montgomery  
 Shirek A (Shirek & Tonner), 18 Sansome  
 Shirek & Co (R Shirek), carpets and oil cloths, 1121 Stockton  
 Shirek R (Shirek & Co), 1121 Stockton  
 Shirek & Tonner (A Shirek and F Tonner), shirt mfy, 18 and 20 Sutter  
 Shirer H (J Baum & Co), 9 and 11 Sansome  
 Shirer M (J Baum & Co), res New York  
 Shires & Getz, gloves, 223 Stevenson  
 Shirley John, real estate, 536 Kearny  
 Shirley Mrs J, dressmaking, 167 9th  
 Shoaf & Rademaker (Randall Shoaf and J M Rademaker), saloon, NW cor Kearny and Bush  
 Shoaf Randall (Shoaf & Rademaker), NW cor Kearny and Bush  
 Shoaf Water Bay Oyster Company, Thos T Gresley agt, 83 California Market  
 Shoboins John, liquors, cor Railroad and 1st aves  
 Shoe and Leather Insurance Co (Boston), Jacobs & Easton general agts, 216 Sansome  
 Shoemaker E H, assistant supt N P C R R, res San Rafael  
 Shoenberg & Co (H Shoenberg), Pioneer Glove Works, 329 Sansome  
 Shoenberg H (Shoenberg & Co), 329 Sansome  
 Shoenberg Sal (Wolf & Shoenberg), 444 California  
 Shoenlicht John, bakery, 1131 Howard  
 Shohay Frank, groceries, 920 Pacific  
 Shoobert & Beale (J E Shoobert, Trustun Beale and H W Woodward), wool and commission merchants, 405 Montgomery  
 Shoobert J E (Shoobert & Beale), 405 Montgomery  
 Shorader Andrew J, wholesale butcher, 1st ave nr Kentucky

Shorb J C, physician, 407 Post  
 Shores L, real estate, room 1, Chronicle Building, and 230 Montgomery  
 Short John, captain Southern Police Station, 827 Folsom  
 Short Michael, tailor, 409 and 411 Montgomery  
 Short Peter, merchant tailor, 1 Montgomery  
 Short Mrs Rosanna, japanning, 240 Fremont  
**SHORTT L H**, civil engineer and surveyor, 120 Sutter  
 Shotwell J M, treas S F Stock and Exchange Board, 327 Pine  
 Shotwell J M, stock broker, 324 Montgomery  
 Shotwell Street Primary School, cor Shotwell and 22d  
 Shovall Peter, liquors, cor Railroad and 1st aves  
**SHREVE GEO C** (Geo C Shreve & Co), 110 Montgomery  
**SHREVE GEO C & CO** (Geo C Shreve, Geo Bonny and A J Lewis), manufacturing jewelers and importers of watches, jewelry, diamonds and silverware, 110 Montgomery  
 Shreve & Wolf (G W Shreve and Simon Wolf), guns, revolvers and fishing tackle, 214 Bush  
 Shrewsbury Wm W, liquors, 116 4th  
 Shrier E, Ohio Hall Clothing House, 201 Montgomery, Russ Block  
 Shrier Frank, importer cigars and tobacco, 902 Market  
 Shubener L, tailor, 505 4th  
 Shuck Oscar T, attorney-at-law, 605 Montgomery  
 Shula Anton (John Shula & Bro), 100 Market  
 Shula John (John Shula & Bro), 100 Market  
 Shula John (Shula & Son), 2764 Mission  
 Shula John & Bro (John and Anton Shula), cigars and tobacco, 100 Market  
 Shula Martin (Shula & Son), 2764 Mission  
 Shula & Son (John and Martin Shula), cigar makers, 2764 Mission  
 Shuldt John (Shuldt & Namany), 813 Clay  
 Shuldt & Namany (John Shuldt and Henrich Namany), liquors, 813 Clay  
 Shulz J (Shulz & Kucking), cor Union and Mason  
 Shulz J M, horseshoer, 17-21 Alabama  
 Shulz & Kucking (J Shulz and John Kucking), bakery, cor Union and Mason  
 Shurtleff C A, attorney-at-law, 419 California

SUN INSURANCE CO., 415 CALIFORNIA STREET, SAN FRANCISCO.

**H. WACHHORST,** Importer Fine Watches, Jewelry, Silverware, Precious Stones, etc. **315 J St., Sacramento, Cal.**

324

San Francisco.

Shute Daniel S, carriagemaker, 111 O'Farrell  
 Shwetzler Abe, barber, 2929 16th  
 Shwetzler Jabob, tailor, 2929 16th  
**SHYNE J G**, butcher, 339 4th  
 Siccardi Mrs G B, hair emporium, 918 Market  
 Sichel Arthur (Kullmann & Co), 313 Montgomery  
 Sichel Edward M (Kullmann & Co), 313 Montgomery  
 Sichel Max (Sichel & Richards), 103 Post  
 Sichel & Richards (Max Sichel and C W Richards), dentists, 103 Post  
 Sideman B J. (Sideman, Lachman & Co), 209 and 211 Battery  
 Sideman, Lachman & Co (A J Lachman, B J Sideman), mfrs cigars, 209 and 211 Battery  
 Sidemann Abe, cigars, 19 Montgomery ave  
 Siebe A (Stelling & Siebe), 155 and 157 2d  
**SIEBE BROS & PLAGEMAN** (John D and F C Siebe and J F Plageman), wines and liquors, wholesale, and agents Ratafia Damiana, southeast corner Sansome and Sacramento  
 Siebe F C (Siebe Bros & Plageman), SE cor Sansome and Sacramento  
 Siebe John D (Siebe Bros & Plageman), SE cor Sansome and Sacramento  
 Seibenhauer L (Seibenhauer, Meyerfeld & Co), 222 Battery  
 Seibenhauer, Myerfeld & Co (L Seibenhauer, J Myerfeld and M Meyerfeld Jr), 222 Battery  
 Siebenhauer S (Falkenstein & Co), NE cor Battery and Sacramento  
 Sieberst Henry G, attorney-at-law, rooms 20 and 21, 309 Montgomery  
 Siefke Ferdinand, boots and shoes, 240 6th  
 Siegel L, grocery, SE cor Mason and Eddy  
 Siegel Moses (Loewe Bros), 217 Battery  
 Siegel M, tailor, 1502 Stockton  
 Siegel S, wholesale clothing, 20 Sansome  
 Siegfried & Brandenstein (John C Siegfried and M J Brandenstein), tea importers, 210 California  
 Siegfried John C (Siegfried & Brandenstein), 210 California  
 Siegfried Hotel, Meyerhofer & Keinecke props, 228 Bush  
 Siemer D (J Lohrmann & Co), 46 Clay  
 Siems John, saloon, 318 Brannan  
 Sioring Henry, fancy goods, 216 Post  
 Sierra Buttes Gold Mining Co (Limited) (Sierra Co, California), Wm Johns mgr, 320 Sansome  
 Sierra Iron and Quincy Railroad Co, H P Bush sec, 27 Merchants' Exchange

Sierra Nevada Mining Co, 57 Nevada Block  
 Sierra Land and Improvement Co, E A Phelps sec, 325 Montgomery  
 Sierra Nevada S Mining Co, Edwin S Parker, room 57, 309 Montgomery  
 Siess J, boots and shoes, 1250 Market  
 Sievers Conrad, restaurant, 533 Sacramento  
 Sievers John H, fl rist, 25 Post  
 Sievert Ferd, liquors, cor Berry and Haggin  
 Sieweke Louis, liquors, 908 Kearny  
 Siewert C, cigars and tobacco, 24 Steuart  
 Siewert William, groceries, 541 Montgomery ave  
 Signal Service of the U S Army, Nelson Gorom officer in charge, 42 Merchant's Exchange  
 Sikes E (Raymond & Wilshire and E Sikes & Co), 115 Front  
 Sikes E & Co (E Sikes, L Kutner, G A Raymond and Wm B Wilshire), mfrs and dealers in cigars and tobacco, 115 and 117 Front  
 Silberstein Philipp, dyeing and scouring, 861 Folsom  
 Silberstein S, shirtmaker, 108 Sutter  
 Silberstein Simon, "Superior" Shirt Factory, 506 Market  
 Slick Andrew, livery stable, 15 Washington  
 Silerstein Lewis, locksmith, 1 Taylor  
 Silesian Plate Glass Insurance Co of Breslau, Esche & Jacoby agts, 320 Sansome  
 Silliman F W & Co (Fred W Silliman), liquors, 516 and 518 Washington  
 Silva Amanuel, bar er, 605 Mission  
 Silva Frank, saloon, 646 Pacific  
 Silva Manuel J, barber, 112 1st  
 Silva M M, barber, 631 Union  
 Silver Belt Mining Co, 310 Pine  
 Silver City Mining Co, 69 Nevada Block  
 Silver Hill Mining Co, W E Dean sec, room 79, 309 Montgomery  
 Silver King Mining Co, Joseph Nash sec, 328 Montgomery  
 Silver Lick Consolidated Mining Co, Louis J O'Farrell sec, 30 Montgomery Block  
**SILVER STAR HOUSE**, Mrs N E May manager, (European), northeast corner Sansome and Pacific  
 Silver Street Primary School, ne Silver bet 2d and 3d  
 Silver W J, mattress mfr, SW cor Mason and Ellis  
 Silvers Joseph V, hairdresser, 519 4th  
 Silverberg & Goldman, butchers, 1238 and 1240 Market  
 Silverberg S, wholesale butcher, 320 Sansome

**THE "NEW REMINGTON" SEWING MACHINE,** No. 30 Second Street, San Francisco, Cal.

**FOR THE BEST FITTING SUIT OF CLOTHES go to JOE POHEIM, the Tailor.**

FOR THE BEST FITTING SUIT OF CLOTHES go to JOE POHEIM, the Tailor.

Silveira R, saloon, 319 Drumm  
 Silverman J, dry, fancy and gent's furnishing goods and ladies' and children's underwear, 220-224 3d  
**SILVERMAN M** (Peixotto & Silverman), 42-46 3d  
 Silverstein E, locksmith, 37 Pacific  
 Silverstein Julius, dry goods, 1435 Polk  
 Silvester Geo F, seeds, 317 Washington  
 Silvestri A & Co, fish, 517 Merchant  
 Simark Mitchell, fruits, 2100 Fillmore  
 Simi Lazzro, saloon, 412 Broadway  
 Simi Louis, butcher, 314 Montgomery ave  
**SIMI PIETRO**, manufacturer and wholesale dealer in native wines, 429 Green  
 Simmi Michale, fruit, 1519 Buchanan  
 Simmon Herber, cigars, 146 4th  
 Simmonds G (G Simmonds & Co), 429 Battery  
**SIMMONDS S G & CO** (A Vignier and G Simmonds), proprietors Nabob Whisky, 429 and 431 Battery  
 Simmons Herbert, cigars and tobacco, 146 4th  
 Simmons John P (John P Simmons & Co), 39½ Fremont  
 Simmons John P & Co, machine screw works, 39½ Fremont  
 Simmons Mrs Mary M, nursery and florist, 232 Ellis  
 Simmons & Meyers (Wm S Simmons and Charles Meyers), riggers, 17 Howard  
 Simmons, Rowe & Co, hardware, 52 Clay  
 Simmons S, watchmaker and jeweler, 519 Kearny  
 Simmons S R (Maxson & Simmons), Crystal Soda-water Co, NE cor Stockton and Union  
 Simmons Wm S (Simmons & Meyers), 17 Howard  
 Simms Charles, dentist, 825 Market  
 Simon Alexander (Falk & Simon), 801 Larkin  
 Simon Alexandre (Lazard Freres), 205 Sansone  
 Simon & Breslauer (S I Simon and L Breslauer), wool, 235 Berry  
 Simon C J (Arnold, Pollock & Co), 206 Sacramento  
 Simon E (Simon, Jacobs & Co), 17 and 19 Battery  
 Simon Esther, second-hand clothing, 45 3d  
 Simon G, tailor, 609 Mission  
 Simon Gus (Meyerstein, Lowenberg & Co), 109 Sansone  
 Simon Mrs H, second-hand clothes, 305½ 3d  
 Simon Henry, restaurant, 213 and 215 Pine

Simon, Jacobs & Co (S T Simon, I H Jacobs, E and Samuel Simon), commission merchants, 17 and 19 Battery  
 Simon J C (Coghill & Simon), 313 Front  
 Simon Joseph, furniture, 1226 Stockton  
 Simon Joseph, crockery and tinware, 302 and 304 6th  
 Simon Joseph, shoemaker, 818 Montgomery  
 Simon Mrs Mary, crockery and glassware, 206½ Pacific  
 Simon Mrs Minnie, teacher South San Francisco school, SW cor 14th ave and L  
 Simon Morris, junk, 250 8th  
 Simon S (U Simon, Sons & Cook), 3 Sansome  
 Simon Samuel (Simon, Jacobs & Co), 17 and 19 Battery  
 Simon S I (Simon & Breslauer), 235 Berry  
 Simon S T (Simon, Jacobs & Co) 17 and 19 Battery  
 Simon T (Langrehs & Simon), California Galvanizing Works, 16 Drumm and 25 Market  
 Simon U (U Simon, Sons & Co), 3 Sansome  
 Simon U, Sons & Cook (U and S Simon and A Cook), gents' furnishing goods, 3 Sansome  
 Simons Peter B (Peter B Simons & Co), 120 Sutter  
**SIMONS PETER B & CO** (Peter B Simons), wholesale watches and jewelry, 120 Sutter  
**SIMONSEN A M**, Young America Boarding-house, 15 Pacific  
 Simonsen John, liquors, 403 Main  
 Simonton I B, carpenter, 534 Sacramento  
 Simonton James W (San Francisco Bulletin Co and San Francisco Call Co), 5 5 Montgomery  
 Simpkins C H, commission merchant, 328 Montgomery  
 Simpson A M & Bro, lumber, 44 Market, yards Howard and Beale street wharfs  
 Simpson & Fisher (John Simpson and Andrew Fisher), sail makers, 34 and 36 Stewart  
 Simpson Jas, physician, 234 Post  
 Simpson J C, "Breder's and Sportsmen's Journal," 508 Montgomery  
 Simpson John (Simpson & Fisher), 34 and 36 Stewart  
 Simpson Regular Line for Oregon, 44 Market, G H Flanders agt 39 Front Portland, Oregon  
 Simpson R W, brush and broom factory, office 325 Sacramento, factory 613 and 615 Brannan

MUTUAL LIFE INSURANCE CO, OF NEW YORK, F. S. WINSTON, Presi. CHEAPEST AND BEST. See Adv. Page.

**H. WACHHORST** Invoices Attention to his GENUINE STERLING SILVERWARE. **315 J St., Sacramento, Cal.**

326

San Francisco.

Simpson S C, attorney-at-law, 34 Montgomery Block  
 Simpson W (Kelleher & Simpson), SE cor 4th and Folsom  
 Simpson Wm, druggist, 609 Davis  
 Simrack Mitchell, fruits, 2100 Fillmore  
 Sims James, carpenter, 417 Turk  
**SIMS JOHN E & SON** (John R and John F Sims), manufacturers of iron doors and shutters, 123 and 125 Beale  
 Sinclair Archie, stationer, SE cor Sutter and Dupont  
 Sindel Jacob (Jacob Sindel & Co), 424 Pacific  
 Sindel Jacob & Co (Jacob Sindel and Richard Gantner), blacksmiths, 424 Pacific  
 Singer Alfred, music teacher, 37 Post  
**SINGEE MANUFACTURING CO.** see The Singer Manufacturing Co  
 Singing Section Verein Eintracht, Prof Wm Borchert, 316 Post  
 Sinsheimer Bros (Henry and Bernhard Sinsheimer), merchants, San Luis Obispo, 228 California  
 Sinsheimer Henry (Sinsheimer Bros), 228 California  
 Sinsheimer S, crockery and cutlery, 635 Washington  
 Sinz Otto, pres The Co-operative Watch Repairing Co, 331 Kearny  
 Sippel Frank, liquors, 638 Sacramento  
 Sisvine L, cigars and tobacco, 301 Kearny  
 Sisson A W (Sisson, Crocker & Co), 202 Sansome  
 Sisson, Crocker & Co (S M Cutler, G W Scott, R A Wilson, M A Burke, A W Sisson and C W Crocker), general merchants, 202 Sansome  
 Sisson Robert, watchmaker and jeweler, 203 Pacific  
 Sisson A W (Sisson, Crocker & Co), 202 Sansome  
 Sisters of St Dominic, Sister Mary Pia Bakes Superioress, St Boniface School, 117 Tyler  
 Sittenheim Benj, fish dealer, Hayes Valley Market  
 Siverson Martin, liquors, NE cor Steuart and Howard  
 Sixth Street Pharmacy, Fred Crazer mgr, druggist, cor 6th and Folsom  
 Skaife Alfred (Dwyer, Skaife & Robertson), 400 Sansome  
 Skehan John, vegetables, 3016 16th  
 Skehan Mrs M, fruits and vegetables, Arcade Market, 6th  
 Skelly J F (J Trejos & Co), 123 California  
 Skelly John, wines and liquors, NE cor Howard and 4th  
 Skelly Miss Kate, dressmaker, 2443 California

Skelton E W, real estate, 304 Montgomery  
 Skerrett Daniel, watchmaker and jeweler, 126 2d  
 Skerrett & Donnelly (Thomas Skerrett and Thomas Donnelly), boots and shoes, 226 6th  
 Skerrett Thomas (Skerrett & Donnelly) 226 6th  
 Skidmore Mrs E T, millinery, 1110 and 1112 Market  
 Skidmore W A, mining expert and sec Miners' Association, room 23, 320 Sansome  
 Skillar E W, real estate, 304 Montgomery  
**SKINKER JOHN**, agent Du Pont's Powder, Eagle Safety Fuse and Winchester Repeating Arms, 115 Pine  
 Skinner Richard, furniture, 424 Broadway  
 Skinner T L, attorney-at-law, 220 Sansome  
 Skipper J C, crockery and chinaware, 34 6th, cor Jessie  
 Sklan Jno, fruits, Grand Arcade Market  
 Slamon P, liquors, 901 Battery  
 Slattery James, expressman, cor 16th and Valencia  
 Slattery Jeremiah, hotel, 521 Howard  
 Slaven Daniel, liquors, 420 Brannan  
 Slaven H B, druggist, NE cor Powell and Eddy  
 Slavin P, bakery, 1324 Dupont  
 Slavin Patrick, groceries, SW cor Broadway and Hyde  
 Slayback Mrs A D, candies, 38 1/2 7th  
 Sleeper Chas, mgr S F Clearing House, 211 Sansome  
 Slessinger Louis (Porter, Slessinger & Co), 117 Battery  
 Sloan & Garvin (John Sloan and James Garvin), produce merchants, 305 and 307 Washington  
 Sloan John (Sloan & Garvin), 305 and 307 Washington  
 Sloan W R, real estate broker, 234 Montgomery  
 Sloane Bernard, groceries, Tehama bet 27th and 28th  
 Sloane W & J (W and J Sloane and Chas L Watson), wholesale carpets, upholstery goods, etc, 525 and 527 Market  
 Slocumb & Co (H Slocumb), agts Dibble Lubricator, 436 Montgomery  
 Slocumb H (H Slocumb & Co), 436 Montgomery  
**SLOCUM AMANDA M.** job printer, 543 Clay  
 Slocum Lot D, propr Excelsior Livery Stables, 921-925 Sutter  
 Slorah Edward C, liquors, cor 26th and Folsom

**CONKLIN BROS., PACIFIC STEAM CARPET BEATING, ALSO WHITENING. 333 TYLER ST., S. F.**

**PRISON CELLS, Fences and Bridge Work, 327 Main Street, S. F.**

**CALVIN NUTTING & SON.**

**JOE POHEIM, THE TAILOR. Suits made to order from \$20. 203 Montgomery & 724 Market.**

JOE POHEIM, THE TAILOR. Suits made to order from \$20. 203 Montgomery & 724 Market.

Sloss Louis (Louis Sloss & Co), 310 and 312 Sansome  
**SLOSS LOUIS & CO** (Louis Sloss and Lewis Gerstle), hide and fur dealers and tanners, 310 and 312 Sansome  
 Slurzenegger C A, saloon, 536 Mission  
 Smacks Frank, barber, 2702 Mission  
**SMADEKE & HEY** (Wm Smadeke and John Hey), wines and liquors, 1201 Mission corner 8th  
**SMADEKE WM** (Smadeke & Hey), wines and liquors, 1201 Mission corner 8th  
 Small Mrs A F, dressmaker, 1131½ Mission  
 Small Mrs Annie, dressmaking, 2050 Mission  
 Small Mrs E, dressmaking, 131 Post  
**SMALL ISAAC H**, foundry and machine works, 574 and 576 Brannan  
 Small J W, saloon, 503 Montgomery ave  
 Small Pox Hospital, cor 26th and San Bruno Road  
**SMART GEO C**, president Milkmen's Mutual Aid and Protective Association and milk dealer, 35 Eddy  
 Smerchich B, restaurant, 629 Davis  
 Smeth Antonio A, restaurant, 1002 and 1004 Market  
 Smiley James, broker, 634 Broadway  
 Smiley T J L, stock broker, 314 Montgomery  
 Smilie E R, physician and dentist, 649 Washington  
 Smith Dr, Medical Institute, 1513 Buchanan  
 Smith Adam, liquors, 633 Sacramento  
 Smith Andrew (Harrington & Smith), 218 California  
 Smith Andrew D (Smith & Snow), 310 California  
 Smith Arthur H (Smith & Co), 1401 Polk  
 Smith Miss Anna, dressmaker, 961 and 963 Mission  
 Smith A B, livery stable, 1209 Folsom  
 Smith A D, agent Amazon Fire Insurance Co, 310 California  
 Smith Mrs Adam, lodging-house, 515 Sacramento  
 Smith A S, oyster saloon, 1002 and 1004 Market  
 Smith A Vincent, coffee saloon, 17 Washington  
 Smith B B, mining sec, 330 Pine  
**SMITH BENJ B**, proprietor Empire House, 630, 636 and 640 Commercial  
 Smith Brainard F (Geo A Davis & Co), 327 Market  
 Smith Bros (Julius P and Frank M Smith), horax mfrs, 315 California  
 Smith C, bakery, NE cor Stockton and Washington  
 Smith Charles, saloon, 817 Kearny

Smith Charles, carpenter, 218 1st  
**SMITH CHAS S**, secretary Mechanics' Foundry, 213-219 1st  
 Smith Chas T, sec Improved Order of Redmen's Hall, 320 Post  
**SMITH CHRISTIAN W** (Redington & Co), 529 and 531 Market  
 Smith Claude L, attorney-at-law, 12 Montgomery  
 Smith C M, expressman, 541½ Sacramento  
 Smith C W, coppersmith and plumber, 520 and 522 Davis  
 Smith C W, express, 436 Montgomery  
 Smith C W (Redington & Co), 529 Market  
**SMITH C W M**, Pioneer Patent Office, patent lawyer and solicitor, established 1862, 224 Sansome  
 Smith D A, first deputy coroner, 643 Sacramento  
**SMITH D A**, propr Watt's Liver King, 141½ 5th  
 Smith & Denker (S Denker and F Smith), cigars and tobacco, 29 4th  
 Smith E D, physician, 223 Kearny  
 Smith E M, mining, 330 Pine  
 Smith F (Smith & Denker), 29 4th  
 Smith Ferdinand, money broker, 316 Montgomery  
 Smith, Francis (Francis Smith & Co), 130 Beale  
**SMITH FRANCIS & CO** (Francis Smith), manufacturers of sheet iron pipe, 130 Beale  
 Smith Frank M (Smith Bros), 315 California  
 Smith G F, attorney-at-law, 502 Montgomery  
 Smith Geo F, watchmaker, 122 4th  
 Smith George G & Co (George G Smith), mill supplies, 111 Mission  
 Smith Geo J, painter, 311 Sutter  
 Smith Geo L, barber, 1210 Market  
 Smith George S, physician, 1063 Howard  
 Smith H, new and second-hand furniture, 1047 Howard bet 6th and 7th  
 Smith H, commissioner of deeds and notary public, 307 Montgomery  
 Smith H, stables and boarding, 9 Washington  
**SMITH H A**, manager S F cash grocery, 519 Post  
 Smith Harry B Jr, agt Chicago Grand Trunk R R, 8 New Montgomery  
 Smith H C (Ackerman, Moore & Co and Moore & Smith), pier 10, Steuart  
 Smith Hamilton Jr, civil engineer, 320 Sansome  
 Smith Henry, clothing, 527 Pacific  
 Smith Henry (Smith & Merckens), 10 Washington  
 Smith Henry, liquors, 505 Pacific

INSURE IN THE SUN INSURANCE CO., IT HAS THE SHORTEST & SIMPLEST FORM OF POLICY.

**LOUIS BRAVERMAN & CO., JEWELERS,** offer Goods lower than any house in the City, 119 Montgomery St.

928

San Francisco.

**H. WACHHORST** Repairs Watches, Chronometers and Clocks at Short Notice. **315 J Street, Sacramento, Cal.**

**SMITH HENRY L.** secretary Board of Trade of S F, 202 Market  
**Smith H F** (H F Smith & Co), 225 Kearny  
**Smith H F & Co** (H F Smith and W R Lothrop), stationers and newdealers, 225 Kearny  
**Smith Holland**, notary public and commissioner of deeds, 307 Montgomery  
**Smith H P & Son**, hay and grain, 1214 Folsom  
**Smith Hubark**, liquors, 519 Washington  
**Smith H W**, soap mfr, agt Arbuckle Bros' coffee, 405 Front  
**Smith Hyman** (S Asher & Co), 325 Davis  
**Smith J** (Smith & Poultney), 344 Brannan  
**Smith Jas K**, mfr of trunks and valises, 961 Mission  
**Smith J C**, lumber, 1 Howard  
**Smith J F**, attorney-at-law, 637 Kearny  
**Smith J Frank**, attorney-at-law, 502 Montgomery  
**Smith J G**, painter, 524 Valencia  
**SMITH J HENLEY**, vice-president Pacific Transfer Co, 110 Sutter  
**Smith J Howard**, attorney-at-law, 562 Montgomery  
**Smith J M**, bakery, 1000 Stockton  
**SMITH JOHN**, boarding and lodging, 409 Drumm  
**Smith John**, grocer, 18 Clay  
**Smith John**, coal and wood, 223 Post  
**Smith John**, saloon, 102 Jackson  
**SMITH JOSEPH** (Smith & Poultney), South Park Livery, 344 and 346 Brannan  
**Smith J J**, painter, 850 Howard  
**Smith Julius H**, civil engineer, 22 California  
**Smith Julius P** (Smith Bros), 315 California  
**Smith J R** (Benedict & Smith), 136 Montgomery  
**Smith J R**, milkman, 35 Eddy  
**Smith J S**, mgr of the Navy Soap Company, 34 California  
**Smith J T** (Smith & Nelson), 10 Commercial  
**Smith J W**, bootmaker, cor Napa and Kentucky  
**Smith J W**, carpenter, 128 Hayes  
**Smith Mrs Kate**, saloon, 213 Hunt  
**Smith K M**, attorney-at-law, 74 Montgomery Block  
**Smith Miss L**, artist, 1023 Market  
**Smith Louis**, groceries, 641 California  
**Smith, Lucy & Co**, soap mfrs, 405 Front  
**Smith Martin L**, meat market, 495 Folsom  
**Smith Matthias**, bootmaker, 502 Pacific  
**Smith & Merkens** (Henry Smith and Claus Merkens), groceries, 10 Washington

**Smith Mrs M L**, coffee house, 1005 Market  
**Smith Miss Mollie A**, dressmaker, 2736 16th  
**Smith Mrs Nellie**, liquors, SE cor Sutter and Central ave  
**SMITH & NELSON** (J T Smith and S P Nelson), commission agents, 10 Commercial  
**Smith N T**, treas S P R R, cor 4th and Townsend  
**Smith O B** (Stearns & Smith), 423 Front  
**SMITH & POULTNEY** (Joseph Smith and Geo T Poultney), South Park Livery Stable, 344 and 346 Brannan  
**Smith R**, livery stable, 324 3d  
**Smith Robert** (Grant & Smith), 1141 and 1143 Market  
**Smith Mrs R V**, lodging-house, 514 Bush  
**Smith Sidney**, physician, 111 Geary  
**SMITH SIDNEY M.** president Union Packing Co and Cutting Packing Co, 121 Market and 17-21 Main  
**SMITH & SNOW** (Andrew D Smith and Harvey W Snow), general agents Amazon Insurance Co of Cincinnati, American Central Insurance Co of St Louis, Manhattan Fire Insurance Co of New York, Metropole Insurance Co of Paris, France, Northwestern National Insurance Co of Milwaukee and Reassurance Generales of Paris, 310 California  
**Smith S S**, publisher of "The Pacific," 7 Montgomery ave  
**Smith Stephen M** (Rosseter & Smith), 545 Market  
**Smith S V & Son** (Sidney V Smith & Son), attorneys-at-law, 630 Sacramento  
**Smith T L**, wood, coal, hay and grain, 1497 and 1499 Market  
**Smith Thomas V**, cigars, 200 4th  
**Smith Wm**, patent water closets, 21 Montgomery ave  
**Smith Wm**, rigger, 120 Howard  
**Smith Wm F**, architect, 318 Pine  
**Smith Wm F**, physician and oculist, Phelan's Building  
**Smith W H**, wood, coal, hay and grain, 1060 Folsom  
**Smith Rev W J**, pastor Central Presbyterian Tabernacle, Tyler bet Taylor and Jones  
**Smith Wm N**, cigar mfr, 142 5th  
**Smith W R**, commission merchant and dealer in auction goods, 630 Commercial  
**Smith Mrs W R**, dressmaker, 315 Clementina  
**Smithson Bethulia**, fancy goods, 414 Geary  
**Smoot D L**, attorney-at-law, 606 Montgomery

**THE "NEW REMINGTON" and "ROYAL ST. JOHN" SEWING MACHINES.** C. SHAWL, General Agent, No. 30 Second Street, San Francisco, Cal.

**CALVIN NUTTING & SON, GIRDERS, JAIL AND FENCE WORK,** 227 Main Street, San Francisco.

**JOE POHEIM, THE TAILOR, makes the BEST FITTING Clothes in the State.**

JOE POHEIM, THE TAILOR, makes the BEST FITTING Clothes in the State.

Smyth J H, attorney-at-law, 623 Montgomery  
 Smyth Mrs J M, Oakland associate editor "Women's Herald of Industry"  
 Smyth W H, mechanical engineer, room 7, 258 Market  
 Snapper A, mfr hats and caps, 110 Sutter  
 Sneads G, whitener, 978 Harrison  
 Sneath R G, propr Jersey Farm Dairy, 837 Howard and 350 Tehama  
 Snider A, mining, 328 Montgomery  
 Snook F W (Wm L Snook & Son), 554 Clay  
 Snook G & E, plumbers and gasfitters, 630 Sacramento  
 Snook J A (Snook & Weeks), carpenter, 2704 Mission  
 Snook & Weeks (J A Snook and Chas Weeks), carpenters, 2704 Mission  
 Snook Wm S & Son (Wm S and F W Snook), plumbers, gas and steam fitters, 554 Clay  
**SNOW & CO** (F C Snow), art dealers, 12 Post  
**SNOW F C** (Snow & Co), 12 Post  
 Snow Harvey W (Smith & Snow), 310 California  
 Snow John F, tailor, 342 Sutter  
 Snow John E, cleaner and dyer, 633 Market, 1625 Mission, 3 Dupont and 10 Franklin  
 Snow John F & Co (Chas J Holmes), dyers, office 633 Market  
 Snow L T (Hanley & Snow), 126 California  
 Snow Roland (Richards & Snow), 408 Market  
 Snow R W (Richards & Snow), res Oakland  
 Snow W H, dyer and scourer and repairing, 342 Sutter  
 Snyder A A, architect, 17 Halleck  
 Snyder & Co (C L Ellis and P H Snyder), liquors, 38 6th  
 Snyder & Ellis (P H Snyder and Louis Ellis), saloon, 38 6th  
 Snyder Geo (Snyder & Richling), 574 and 576 Brannan  
 Snyder & Richling (George Snyder and Casper Richling), furniture and bedding, 574 and 576 Brannan  
 Soble Dietch, wholesale liquors, 541 and 543 Mission  
 Soble Henry, liquors and groceries, SE cor Beale and Harrison  
 Soble A L, physician, NE cor 18th and Mission  
 Social Hall, 39 4th  
 Societe Francaise (Benevolent Society), Henri Barroilhet pres, 510 Jackson  
 Society of California Pioneers, Washington Bartlett pres, Ferdinand Vassault sec, 808 Montgomery

Society of Decorative Art of California, 631 Sutter  
**SODERBERG N**, attorney-at-law, 629 Kearny  
 Soderer A H (Donnelly & Soderer), 1108 Market  
 Soelster L, painter, whitener and paperhanger, 403 Green  
 Schulken Henry (Schulken Bros), SW cor Bush and Taylor  
 Solaman Isidor, tailor, 532 Pacific  
 Solano Crushing Mill, H O'Neil propr, 218-224 Steuart  
 Solis Angel, barber, 37 Sutter  
 Solley Steave, cigars, 824 Kearny  
 Solomon & Bush (Morris Solomon and Isaac Bush), junk, 408 5th  
 Solomon I L & Co, furniture and bedding, 244 4th  
 Solomon Jacob L, pawnbroker, 622 Kearny  
 Solomon Joseph, tailor, 1207 Polk  
 Solomon L, clothing, 48 Steuart  
 Solomon Marks, tailor, 250 Ellis  
 Solomon Meyer, tailor, 138 Jackson  
 Solomon Morris (Solomon & Bush), 408 5th  
 Solomon S, butcher, Grand Central Market cor 6th and Market  
 Solomon Solomon, tailor, 515 Jackson  
 Somaly John (Somaly & Schneider), 624 and 626 California  
 Somaly & Schneider (John Somaly and A Schneider), restaurant, 624 and 626 California  
 Somerset House, Mrs H Westall propr, 764 Mission  
**SOMERS H C** (Rider, Somers & Co), pier 22, Steuart  
 Somerville Daniel, saloon, 132 Montgomery ave  
 Somervell & Neuvall (W S Somervell and F N Neuvall), Pacific Asphaltum Co, roofers and sidewalks, 420 Jackson and 422 Montgomery  
 Somervell W S (Somervell & Neuvall), Pacific Asphaltum Co, 420 Jackson  
 Sommer Max, fancy goods, 362 3d  
 Soms P G, soda works, 259 and 261 Clementina  
 Son Mrs Adelaide, confectionery, 134 Hayes  
 Son Adolph A (Son Bros), 300 and 302 California  
 Son Albert A (Son Bros), 300 and 302 California  
**SON BROTHERS** (A A and A A Son), importers and dealers in cutlery, pipes, stationery, smoking articles, etc, 300 and 302 California  
 Sonnenberg Louis B, groceries, SE cor Stockton and Post  
**SONNTAG CHAS** (Charles Sonntag & Co), 114 and 116 Market

INSURE IN MUTUAL LIFE INSURANCE CO. OF NEW YORK, F. S. WINSTON, Prest. ASSETS, \$95,000,000.

**H. WACHHORST'S** Selection of JEWELRY is the RAREST IN THE STATE **315 J Street, Sacramento, Cal.**

**KNIGHTS TEMPLAR UNIFORMS, HORSBROS & CO., Masonic Temple, No. 6 Post Street, San Francisco.**

330

San Francisco.

**SONNTAG CHARLES & CO** (Chas Sonntag), munitions of war, guns, pistols, ammunition, cartridges, agents for Robt Mann & Sons axes, U S Cord (braided) Co and Lowell Battery Gun, 114 and 116 Market  
 Sonoma Lumber Co, 420 California  
**SONOMA VALLEY RAILROAD.**  
 Peter Donahue president, Thomas W Johnston secretary, 430 Montgomery  
 Sonora Market, Victor LeBert propr, 218 18th  
 Sonora Pacific Coal Co, A C Hammond sec, 401 California  
 Sons of Jacob, Chebra, H Raymond sec, B'nai B'rith Hall, 121 Eddy  
 Sontallasci B & Co, fruits, NE cor Mission and 11th  
 Sontallasci & Co, fruits and vegetables, 1432 Howard  
 Soper Mrs Benjamin, bakery, 941 Bryant  
 Sophey Joseph (McGlynn & Sophey), 126 4th  
 Sorbier Mrs Louise, dressmaker, 220 Van Ness ave  
 Sorbier Restaurant, H Bocken and L Baccala proprs, 540 Commercial  
 Sorensen Charles M, tailor, 516 Pine  
 Sorensen Wm, groceries, NE cor McAlister and Laguna  
 Sorge Oscar (J B Golly & Co), 26 Geary  
 Sorich A (Medovich & Sorich), 5 Brook  
**SORMANO GUISEPPE**, Grand Casino Saloon, 308 Montgomery avenue  
 Soruin A, watchmaker and jeweler, 343 Kearny  
 Sorvel Firmin, florist, 105 6th  
 Soaso Antoni, saloon, 810 Kearny  
 Soubies P, fish market, 1322 Stockton  
**SOULE E**, agricultural implements and carriage manufacturer, corner 4th and Bryant  
 Soule S P, dairy produce, 232 Montgomery ave  
 Souter Peter, books and stationery, 1138 1/2 Pacific  
 South Bodie Gold Mining Co, 44 Nevada Block  
**SOUTH BRITISH FIRE AND MARINE INSURANCE CO OF NEW ZEALAND.** W J Callingham general agent, 213 Sansome  
 South Bulwer Gold Mining Co, 320 Sansome  
 South Comstock Consolidated Silver Mining Co, J M Buffington sec, 309 California  
 South Cosmopolitan Grammar School, cor Eddy and Polk  
 South Cosmopolitan Primary School, cor Bush and Dupont  
 South End Pharmacy, J K Dunbar propr, cor 6th and Bryant

South End School, cor William and Henry  
 South Feather Water and Union Mining Co, A Halsey sec, 328 Montgomery  
 South Pacific Coast R R, R M Garrett agt, 222 Montgomery  
**SOUTH PACIFIC HOUSE.** F F Moller proprietor, 263 East  
 South Park, 2d and Brannan  
 South Park House, M Kuhl propr, 530 3d  
 South Park Laundry, Mrs Mary Bennett propr, 555 Bryant  
 South Park Malt House, Herman Zwieg propr, Brannan bet 5th and 6th  
 South Point Mills and Wooden Pump and Pipe mfy, n s Berry bet 3d and 4th  
 South Point Warehouse, T G Walkington & Co proprs, Berry bet 3d and 4th  
**SOUTH SAN FRANCISCO BREWERY.** Hoelscher & Co, corner 14th and Railroad avenue  
 South San Francisco Dock Company, Wm Stuart sec, 320 Sansome  
 South S F Methodist Church, 15th ave, South San Francisco  
 South San Francisco Packing and Provision Co, J G Johnson, H Mohr, H Kroger and C Nonnenmann proprs, cor 4th ave and M, South San Francisco, office and salesroom, 226 Front  
 South San Francisco School, W J Gorman propr, SW cor 14th ave and L  
**SOUTHER MRS A B**, materializing medium, 1150 Market  
 Souther J L, second-hand furniture, 706 Howard  
 Souther Joseph N (Joseph N Souther & Co), 122 and 124 Market  
 Souther Joseph N & Co (Joseph N Souther) proprs Dr Abernethy's Green Ginger Brandy and Bennet's Stomach Bitters, 122 and 124 Market  
 S S F Park St R R, cor R R and 9th ave  
 Southern Nevada Mining Co, R E Kelly sec, 419 California  
 Southern Pacific R R, office SE cor 4th and Townsend  
 Spaar Chris, groceries, NE cor Mason and Filbert  
 Spafford Mrs E, lodgings, 281 Minna  
 Spafford J M & Co, commission merchants, 310-316 Clay  
 Spafford Packing Co, 310-316 Clay  
 Spain, Consul of, Camilo Martin, 411 1/2 California  
 Spamer J A, compressed yeast, 643 Mission  
 Spanier Joe, saloon, 112 Post  
 Spanish Benevolent Society, 510 Bush  
 Spanton James, painter, 1214 Polk

**CONKLIN BROS., CARPET BEATING & RENOVATING WORKS, 333 GOLDEN GATE AVENUE (TYLER ST.) S. F.**

**CALVIN NUTTING & SON,** Tubular Wheelbarrows, Bolt and Bridge Work, 227 Main Street, San Francisco.

**JOE POHEIM, THE TAILOR. Suits made to order from \$20. 203 Montgomery & 724 Market.**

ALLEN  
 Spann  
 Conf  
 Sparks  
 Polk  
 Sparks  
 Sparro  
 ket,  
 Spauld  
 stea  
 Spauld  
 and  
 414  
 Spauld  
 310  
 Spauld  
 from  
 410  
 Spauld  
 Carp  
 Spauld  
 306  
 Spauld  
 608  
**SPAU**  
 ufac  
 Spaw  
 gine  
 Spear  
 Steu  
 Spear  
 seph  
 Speh  
 mer  
 Spear  
 prop  
 Spear  
 Spear  
 Har  
**SPEA**  
 Hy  
 Spec  
 G I  
 Bu  
 Speck  
 Mid  
 Spect  
 Lot  
 Speen  
 11  
 Speen  
 rax  
 dor  
 Spell  
 Bu  
**SPE**  
 Sp  
**SPE**  
 Sp  
**SPE**  
 an  
 Ca  
 Spen  
**SPE**  
 Ca  
 HAR



JOE POHEIM, THE TAILOR. Suits made to order from \$20. 203 Montgomery & 724 Market.

Spannagel J C, Columbia Bakery and Confectionery, 125 7th  
 Sparks Charles (Wight & Sparks), 1507 Polk  
 Sparks William, ship owner, 7 Mission  
 Sparrow Joseph, saloon and meat market, 33 Clementina  
 Spaulding Geo (Geo Spaulding & Co), steam printers, 414 Clay  
 Spaulding Geo & Co (George Spaulding and Dwight Germain), steam printers, 414 Clay  
 Spaulding Gold and Silver Mining Co, 310 Pine  
 Spaulding Jerome, sec Pacific Stove and Iron Works Co, 228 and 230 Main and 410 Kearny  
 Spaulding J & Co (J Spaulding), Pioneer Carpet-beating Works, 353 Tehama  
 Spaulding M, bricklayer and jobber, 306 1/2 Jessie  
 Spaulding N P, asst treas U S Treasury, 608 Commercial  
**SPAULDING N W**, Pacific Saw Manufacturing Co, 17 and 19 Fremont  
 Spawn Abel F, Western agt for fire engines and apparatus, 409 California  
 Spear A F & Co, stevedores, pier 22, Stuart  
 Spear Edward S & Co (Edward S, Joseph S, Joseph S Jr, and Gustavus L Spear), auctioneers and commission merchants, 729 Market  
 Spear Street Planing Mills, F W Glade propr, 30-34 Spear  
 Spear T R, dentist, 335 Kearny  
 Spear Wm J, cigars and tobacco, 976 Harrison  
**SPEARS J M**, grocer, corner Pine and Hyde  
 Special Agents Treasury, J F Evans, W G Morris, United States Appraiser's Building  
 Speckman F F, grocer, NE cor 4th and Mission  
 Specter Richard (Wienberg & Specter), Long Bridge  
 Speer H J (Dr Spinney & Co), physician, 11 Kearny  
 Speer Riddell, pres San Bernardino Borax Mining Company, 106 Leidesdorff  
 Spellman Joseph, merchant tailor, 506 Bush  
**SPENCE A S**, president The A S Spence Co, 537 Market  
**SPENCE A S CO (THE)** (see The A S Spence Co)  
**SPENCE & JOHNSON** (W A Spence and Robert Johnson), fish dealers, 93 California Market  
 Spence S J, dentist, 629 Kearny  
**SPENCE W A** (Spence & Johnson), 93 California Market

Spencer Alrik G, printer, 500 Folsom  
 Spencer David W, saloon, NW cor Folsom and Beale  
**SPENCER F W & CO**, importers of the Steck & Spencer Pianos, New York, and Smith American Organs, Boston 23 and 25 5th opp U S Mint  
 Spencer G (Boedeker & Spencer), NW cor Green and Kearny  
 Spencer Geo W, saloon, 1600 Mission  
 Spencer Geo W, mgr of the Manchester Fire Assurance Company, 316 California  
 Spencer John, plumber and gasfitter, 605 Washington  
**SPENCER J C**, (The Wonder) feathers and artificial flowers, 1024 Market  
 Spencer O H, attorney-at-law, 408 California  
 Spengemann Charles, saloon, 12 O'Farrell  
**SPERANZA ADELINE**, music teacher, 104 Kearny  
**SPERANZA SIGNOR D**, Italian musical Institute of San Francisco, 104 Kearny  
 Sperl Charles (Kaientz & Sperl), 444 3d  
 Sperling F, 1st vice pres Grand Lodge Independent Order B'nai B'riths San Francisco  
 Sperling M E & Co (M E Sperling), 309 California  
 Sperry Austin (Sperry & Co), 22 California  
 Sperry & Co (Austin & S W Sperry), millers and commission merchants, proprs Sperrys' Flouring Mills, Stockton, 22 California  
 Sperry J W (Hogg & Sperry), 22 California  
 Sperry S W (Sperry & Co), 22 California  
 Speyer Jacob W (Philip, Speyer & Co), 425 California  
 Speyer Morris, insurance agt, 307 California  
 Speyer Phillip & Co (Morris and Jacob W Speyer), insurance agts, 13 Merchants Exchange  
 Spiegel Capt C (California Yeagers), 620 Bush  
**SPIEGEL CAPT CHRIS** (Spiegel & Schweizer), 312 Post  
**SPIEGEL & SCHWEIZER** (Chris Spiegel and Fred Schweizer), saloon, 312 Post  
 Spiers James (Hinckley, Spiers & Hayes), 220 Fremont  
 Spiesz Jos, bootmaker, 634 Pacific  
 Spiller F F, attorney-at-law, 622 Clay  
 Spinetti Antonio, attorney and collector, 704 Montgomery  
**SPINK & SONS** (Samuel P, James A, and Samuel P Jr), gold and silver plaiters, 7 4th

INSURE IN THE SUN INSURANCE CO., WHICH ADJUSTS AND PAYS ITS LOSSES PROMPTLY.

H. WACHHORST'S Specialty in Fine Watches and Diamonds, Lockets, Etc. 315 J St., Sacramento, Cal.

Spinney & Co (H J Speer), physicians, 11 Kearny  
 Spinney Geo R, mining sec, 310 Pine  
 "Spirit of the Times," 621 Sansome  
 "Spiritual Reasoner," 114 Geary  
 Spiritualist Library, Ixora Hall (1,000 volumes), open Sundays 10 A M to 10 P M  
 Spiro M & Co, watches and jewelry, 18 Kearny  
 Spiro Morris (M Spiro & Co), 18 Kearny  
 Spiro Rudolph, oyster house, 803 Kearny  
 Spiteri Bros, game and poultry, 4 Clay Street Market  
 Spitz Mme Bertha, hair work and perfumery, 328 Kearny  
 Sullivan J, tailor, 506 1/2 Bush  
**SPLIVALO AUGUSTUS D**, attorney-at-law, 72 and 73 Montgomery Block  
 Splivalo C R (C R Splivalo & Co and Splivalo & Forman), 415 Battery  
**SPLIVALO C R & CO** (C R Splivalo and R S Polastri), proprietors California Italian Paste Co, 415 Battery  
**SPLIVALO & FORMAN**, proprietors Yosemite Flour Mills, 415 Battery  
 Spofford J L, boatbuilder, 413 Main  
 Spofford M L, shipjoiner, 413 Main  
 Sportorao John B, poultry, 47 and 48 California Market  
 Sportman's Club of California, Wm Stuart sec, 320 Sansome  
 Sposito J & Co (J Sposito), fish, 101 and 102 California Market  
**SPOTTS A T**, president and general manager California Refrigerator and Pork Packing Co, 727-731 4th  
**SPOTTS T T**, secretary California Refrigerator and Pork Packing Co, 727-731 4th  
 Spray G C, collector, 511 Montgomery  
 Spreckels Adolph B (John D Spreckels & Bros), and sec California Sugar Refinery, 327 Market  
 Spreckels C A (J D Spreckels & Co), 327 Market  
 Spreckels Claus (J D Spreckels & Bros), and pres California Sugar Refinery and Hawaiian Commercial Sugar Co, 327 Market  
 Spreckels J D (J D Spreckels & Co), 327 Market  
 Spreckels J D & Co (Claus, J D, A B and C A Spreckels), Hawaiian Commercial Sugar Co, 327 Market  
 Spreckel's New Sugar Refinery, A B Spreckels sec, Potrero  
 Spring Creek Ditch Mining Co, A Halsey sec, 328 Montgomery  
 Spring Dale Water Co, Thos A Thomson agt, 271 East  
 Spring F S, real estate, 705 Sansome

Spring G W, Pioneer Fruit Store, 803 4th  
 Spring J R, real estate, 705 Sansome  
**SPRING MENZO**, artificial limbs, 9 Geary  
 Spring Valley Grammar School, cor Broadway and Polk  
 Spring Valley Hall, Green  
 Spring Valley School, Union nr Franklin  
 Spring Valley Water Works, Chas Webb Howard pres, 516 California  
 Springer A, fruits and vegetables, 1623 Polk  
 Springer Henry L, barber, 358 4th  
 Springer Jason (Jason Springer & Co), SE cor Spear and Mission  
 Springer Jason & Co (Jason Springer and Warren H Salsbury), doors, windows and blinds, SE cor Spear and Mission  
**SPRINGER W H**, groceries, northwest corner 17th and Dolores  
 Springfield Fire Marine Insurance Co (Massachusetts), Jacobs & Easton general agts, 216 Sansome  
 Springsteen W S, physician, room 5, 652 Market  
 Sprott Maggie, teacher Mission Grammar School  
 Sproul Andrew (Sproul & Krill), 60 California Market  
 Sproul & Krill (Andrew Sproul and Henry Krill), oyster saloon, 60 California Market  
 Spruance John (Spruance, Stanley & Co), 410 Front  
**SPRUANCE, STANLEY & CO** (John Spruance and Samuel L Stanley), wholesale liquors, 410 Front  
 Squaglia Octavia, tailor, 302 Montgomery ave  
 Sresovich Luke G & Co, commission fruits, etc, 505 and 507 Sansome  
 Sroufe John (Sroufe & McCrum), 210 Market  
 Sroufe & McCrum (John Sroufe and Hugh McCrum), wholesale liquors, 208 and 210 Market  
 Staacke George (Thomas Bell & Co), 305 Sansome  
 Staacke Ernest, notions, 315 3d  
 Staats I F, groceries, 955 Harrison  
 Stack J M, boarding-house, 1831 Mission  
 Stack John (Stack & Lacombe), 639 Market  
 Stack & Lacombe (John Stack and Geo Lacombe), hatters, 639 Market  
 Stack Richard, bakery, 466 6th  
 Stack T J (G W Clark & Co), 645 Market  
 Stacom Maria J, millinery, 141 Post  
 Stad Geo (Davis & Co), 344 3d

The "NEW BIRMINGHAM" and "KNOX ALL'S" JOHN SEWING MACHINES, No. 30 Second Street, San Francisco, Cal. C. SHAW, General Agent.

PIONEER IRON WORKS, CALVIN NUTTING & SON, Proprietors. Established 1849. 227 Main Street. S F.

JOE POHEIM, THE TAILOR, makes the BEST FITTING Clothes in the State.

ALLEN  
 Staden  
 Steu  
 Stadfe  
 Stadfe  
 34 M  
**STAD**  
 ling  
 and  
 Staeng  
 Paci  
 Staffel  
**STAE**  
 Grea  
 tion  
 Staff-  
 Mon  
**STAE**  
 and  
 Stahl  
 t n  
**STAE**  
 Eru  
 Gar  
 Stahle  
 and  
 Stahle  
 bar  
**STAE**  
 tion  
 ery  
 Staib  
 Staley  
 rell  
 Stalla  
 Stam  
 St m  
 37  
 Staw  
 SV  
 Stanc  
 tio  
 Stan  
 mg  
 Stan  
 W  
**STA**  
 Lu  
 er  
 21  
 Star  
 of  
 ag  
 Star  
 ho  
 C  
 Star  
 n  
 C  
 Sta  
 a  
 Sta  
 p  
 n  
 Sta

**JOE POHEIM, THE TAILOR, makes the BEST FITTING Clothes in the State.**

Staden J. W., groceries, SW corner  
Steuart and Mission  
Stadtfeld J Jr, mining sec, 419 California  
Stadtfeld Wm C (Lindacher & Stadtfeld),  
34 Montgomery  
**STADTMULLER F D** (Walter, Schil-  
ling & Co), northwest corner Pine  
and Battery  
Staengel Eberhart, confectionery, 1432  
Pacific  
Staffelbach Edward, liquors, 108 Steuart  
**STAFFORD WILLIAM D**, manager  
Great Western Mutual Aid Associa-  
tion, room 9, 841 Market  
Stafford Wm F, attorney-at-law, 420  
Montgomery  
**STAHL EDW** (Stahl & Maack), 305  
and 307 Stockton  
Stahl Henry N, saloon, 506 Washing-  
ton  
**STAHL & MAACK** (Edw Stahl and  
Ernest Maack), proprietors Winter  
Garden, 305 and 307 Stockton  
Stahle John, propr Rusa House, baths  
and barber shop, 217 Montgomery  
Stahle Henry W, Occidental Hotel,  
barber shop, 233 Bush  
**STAHMANN MRS SOPHIE**, sta-  
tionery and school books, branch bak-  
ery, 722 Lombard  
Staib C, bootmaker, 932 Folsom  
Staley Mrs R V, medium, 220 O'Far-  
rell  
Stallard J H, physician, 632 Sutter  
Stambaugh S S, physician, 659 Clay  
Stamper Mrs F, mattresses and bedding,  
37 2d  
Standard Box Co, J L Merguire propr,  
SW cor Bryant and 5th  
Standard Building and Loan Associa-  
tion, B'nai B'rith Hall, 121 Eddy  
Standard Express, Herman Drucker  
mgr, 1 Commercial  
Standard Gold Mining Co, William  
Willis sec, room 2, 309 Montgomery  
**STANDARD INSURANCE CO OF  
LONDON**, Brown, Craig & Co gen-  
eral agents, W S Davis city agent,  
215 Sansome  
Standard Marine Insurance Co (limited)  
of Liverpool, W J Callingham general  
agt, 213 Sansome  
Standard Oil Co, E A Tilford mgr, ware-  
house King bet 2d and 3d, office 123  
California  
Standard Packing Co, Schammel, Rey-  
nolds & Co propr, factory 413-419  
Chestnut, office 120 Front  
Standard Shirt Manufactory, cor Gough  
and Grove  
Standard Soap Company, R P Thomas  
pres, J J Applegate sec, 204 Sacra-  
mento  
Standard Sugar Refinery, 16 Front

Stanford Hotel, C H Lehrke propr,  
618 and 620 4th  
Stanford J B (G W Clark & Co), 645  
Market  
**STANFORD LELAND**, president C  
P R R, northeast corner 4th and  
Townsend  
Staniforth Mrs Julia, liquors, NW cor  
3d and King  
Staniels W (Herman Hoyer & Co), 1317  
Pine  
Stanley Mrs Amelia, news dealer, 4 7th  
Stanley Chas T, notary public and com-  
missioner of deeds, SW cor Montgom-  
ery and Commercial  
Stanley D S & Co, book and job printers,  
543 Clay  
Stanley M J & Co (M J and J G Stan-  
ley), baskets, 865 Market  
Stanley Samuel L (Spruance, Stanley &  
Co), 410 Front  
Stanley Wm H, dentist, 115 Kearny  
Stanly John A, attorney-at-law, 604  
Clay  
Stanly, Stoney & Hayes (John A Stanly,  
Thos P Stoney and Geo R B Hayes),  
attorneys-at-law, 604 Clay  
Stanton A P, mgr Argonaut Publishing  
Co, 522 California  
Stanwood H C, agt California Fast  
Freight Line, 2 New Montgomery  
Stapelfeldt Wm, groceries, NE cor  
Waller and Fillmore  
Stapf Wm, liquors, 116 Dupont  
**STAPLES D J**, president Fireman's  
Fund Insurance Co of California,  
southwest corner California and San-  
some  
Staples J W, insurance adjuster, 316  
California  
Star Brewery and Malt House, Roener  
Bros, SE cor 11th and Folsom  
**STAR FIRE INSURANCE CO** (of  
New York), Brown, Craig & Co gen-  
eral agents, W S Davis city agent,  
215 Sansome  
Star Mining Co, Wm Stuart sec, 320  
Sansome  
Star Shirt Co, 113 Sansome  
**STARBIRD A W** (Starbird & Gold-  
stone), 101-107 Market  
**STARBIRD & GOLDSTONE** (A W  
Starbird, J B Goldstone and S B  
Lynn), lumber and building materials,  
101-107 Market  
Starek John, butcher, 501 Ellis  
Stark Luke, Bay View Market, 529 1st  
Starkweather L S, lodging-house, 930  
Market  
Starr A D (Starr & Co), 16 California  
Starr Alfred B (Starr & Co), 16 Califor-  
nia  
Starr A M (Starr & Mathison), Berry  
bet 4th and 5th

**INSURE IN MUTUAL LIFE INSURANCE CO., OF NEW YORK, F. S. WINSTON, Pres. ASSETS, \$95,000,000.**

**HARDWOOD LUMBER, WHITE BROS., 13 & 15 Main and 14 & 16 Spear St. S. F. Boat Stock, Oak Plank and Timber.**

334

San Francisco.

**H. WACHOR'S** Specialty in Fine Watches and Diamonds, Lockets, Etc. **315 J St., Sacramento, Cal.**

Starr A W (Starr & Co), 16 California  
Starr & Co (A D, A W and Alfred B  
Starr), shipping and commission mer-  
chants and flour mills, 16 Cali-  
fornia  
Starr Geo R (Geo R Starr & Co), 308  
and 310 Washington  
Starr Geo R & Co (H O Link and G R  
Starr), commission merchants, 308  
and 310 Washington  
Starr King Primary School, cor Bryant  
and 6th  
Starr & Mathison (A M Starr and Thos  
Mathison), smelters, Berry bet 4th  
and 5th  
**STARR WM M.** Occidental Ware-  
house, corner 1st and Townsend  
Starson J, chiropodist, 11 and 13 Du-  
pont  
**STASER MRS MARTHA,** coffee  
house, 806 Mission  
**STATE BOARD OF IMMIGRA-  
TION FOR OREGON AND WASH-  
INGTON TERRITORY,** John E  
Shepherd commissioner, 504 Battery  
**STATE INVESTMENT AND IN-  
SURANCE CO** (The), C H Cushing  
secretary, 218 and 220 Sansome, see  
The State Investment Insurance Co  
State Prison Director, Dr W F McNutt,  
410 Kearny  
State University Land Office Depart-  
ment, 310 Pine  
**STATHAM WM & CO.** piano manu-  
facturers, 765 Mission  
"Statistician" (annual), L P McCarty  
publisher, 414 Clay  
Staub Henry, druggist, SW cor Sutter  
and Larkin  
Staud J N and Frank, wood and coal,  
211 Mason  
Staude J (Mans & Staude), 815 Pacific  
**STEAM CANDY FACTORY,** Roths-  
child & Ehrenpfort, 118 Front  
Steamship Lines, located at C P R R  
Ticket Office, foot of Market street,  
Inman, National, White Star, Allen,  
Anchor, State, Guion, Hamburg,  
North German Lloyd, American,  
Generale Trans-Atlantique and Red  
Star  
Steam Soda Works, P G Soms propr,  
259 and 261 Clementina  
Stearns Mrs E, millinery, 538 16th  
**STEARNS FREDERICK & CO.**  
manufacturing pharmacists, 26 New  
Montgomery  
Stearns & Smith (O B Smith and Wm  
H Stearns), commission merchants,  
423 Front  
Stearns Wm H (Stearns & Smith), 423  
Front  
Stebbins Rev Horatio, pastor First  
Unitarian Church, res 1609 Larkin

Steber J C, machinist and engineer, 316  
Mission  
Steele C H, physician, 2318 Mission  
Steele E L G (O Adolphe Low & Co),  
208 California  
Steele Jas B, bootmaker, 1109 Sutter  
Steele James G & Co (Jas G Steele),  
druggists, 635 Market  
Steele Mrs J B, shirt factory, 224 Mont-  
gomery  
Steele S B (J B Wooster & Co), 218 and  
220 Front  
Steele Wm A (Fechheimer & Steele),  
office 109 Battery  
**STEEN E T,** pumps and blocks, 113  
Mission  
Steen H W (Steen, Simon & Co), res  
Paris  
**STEEN JOHN,** dyer, 929 Folsom  
Steen J (L Jaffe & Co), 244 Sutter  
Steen J (Jaffe & Co), 656 Howard  
Steele & Colby (Thomas Steere and H H  
Colby), East Oakland and Mills Sem-  
inary Express, 331 East  
Steele Thomas (Steele & Colby), 331  
East  
Stears Henry, saloon, 451 1st  
Steffani Henry (Sartor & Steffani), 1107  
Dupont  
**STEFFENS D,** grocer, 138 3d  
Steffens Diedrich (Steffens & Reinecke),  
SE cor Folsom and Main  
Steffens John, meat market, 114 1st  
Steffens & Reinecke (Diedrich Steffens  
and Frederick H Reinecke), groceries,  
SE cor Folsom and Main  
Stege Henry, saloon, 426 Broadway  
Steiger Chas R (Steiger & Kerr), 137 1st  
**STEIGER & KERR** (Chas R Steiger  
and Jas W Kerr), proprietors Occi-  
dental Foundry, 137 1st  
**STELL HENRY,** merchant tailor, 621  
and 623 Market, under Palace Hotel  
Steimke Bros (Fredrick and John  
Steimke), groceries, 2064 Union  
Steimke Fredrick (Steimke Bros), 2064  
Union  
Steimke J (Steimke Bros), 2064 Union  
**STEIN AARON,** stationery and pur-  
chasing agent Wells, Fargo & Co's  
Express, northeast corner Sansome  
and Pine  
Stein Bros (E H and Henry Stein), tan-  
nery, Serpentine ave bet Howard and  
Shotwell  
Stein Chas W, carriage trimmer, 265  
Stevenson  
Stein George A, bootmaker, 3 Wash-  
ington  
Stein H, hairdresser, 604 Montgomery  
Stein H L (Stein, Simon & Co), 585  
Market  
**STEIN JOHN,** dyeing and scouring,  
929 Folsom

**CONKLIN BROS., PACIFIC STEAM CARPET BEATING, ALSO WHITENING 333 TYLER ST., S. F.**

**FOR THE BEST FITTING SUIT OF CLOTHES go to JOE POHELM, the Tailor.**

Stein Morr  
Stein N (E  
Stein Robt  
Stein R, b  
Stein, Sim  
Simon, I  
Sylvain  
Stein, P  
mings, 5  
**STEINBA**  
Kearny  
Steinbach  
Montgo  
Steinberge  
York  
Steinberge  
insuran  
Steine Mo  
Steinegger  
Steiner &  
Antonia  
Pine  
Steiner H  
Block,  
Steiner J  
433 Pin  
Steiner, I  
Klaube  
San Di  
Steiner N  
Steiner S  
206 Fr  
Steiner T  
Steinfeld  
Leaven  
Steinhag  
and E  
**STEIN**  
Anglo-  
corner  
Steinhar  
res Ne  
**STEIN**  
Steinh  
and W  
import  
ing go  
hart,  
Steinhar  
3 and  
Steinhar  
grant  
Steinho  
cor D  
Steinka  
kamp  
me to  
Steinka  
kamp  
ment  
Steinka  
Batte  
Steinm  
Mont

FOR THE BEST FITTING SUIT OF CLOTHES go to JOE POHEIM, the Tailor.

Stein Morris, crockery, 214 Pacific  
 Stein N (Heineman & Stein), 908 Larkin  
 Stein Robert, bakery, 1137 Folsom  
 Stein R, baker, 533 4th  
 Stein, Simon & Co (H Hoffmann, H L Simon, L Arnstein, San Francisco, and Sylvain Weill, New York, and H W Stein, Paris), cloths and tailors' trimmings, 585-589 Market  
**STEINBACH HENRY**, saloon, 819 Kearny  
 Steinbach John A, watchmaker, 517 Montgomery  
 Steinberger A (Triest & Co), res New York  
 Steinberger & Kalisher, commission and insurance, 24 Sansome  
 Steine Morris, tailoring, 6 1/2 Washington  
 Steinegger Robert A, saloon, 220 Dupont  
 Steiner & Gamma (Joseph Steiner and Antonia Gamma), Helvetia Hotel, 431 Pine  
 Steiner H, pres Byron Club, 207 Phelan Block, 806 Market  
 Steiner J (Steiner & Gamma), 431 and 433 Pine  
 Steiner, Klauber & Co (Saml Steiner, A Klauber and S Levi), general mdse, San Diego, office 206 Front  
 Steiner Nicholas, liquors, 311 Bush  
 Steiner Sam (Steiner, Klauber & Co), 206 Front  
 Steiner T (Kohlberg & Co), 143 Post  
 Steinfelds Charles, meat market, 1701 Leavenworth  
 Steinhagen P & Co (Paul Steinhagen and E A Minaker), 402 Davis  
**STEINHART IGNATZ**, manager Anglo-Californian Bank, northeast corner Sansome and Pine  
 Steinhart Israel (W & I Steinhart & Co), res New York  
**STEINHART W & I & CO** (Wm Steinhart, C Adler, Israel Steinhart and Wm Scholle), manufacturers and importers clothing and gents' furnishing goods, 3 and 5 Battery, and Steinhart, Adler & Co, New York  
 Steinhart Wm (W & I Steinhart & Co), 3 and 5 Battery  
 Steinhart W, treas California Immigrant Association, 10 California  
 Steinhoff H, groceries and liquors, NW cor Dupont and Bush  
 Steinkamp B C (C F & B C Steinkamp), SE cor Battery and Sacramento and saloon, 420 Clay  
 Steinkamp C F (C F & B C Steinkamp), SE cor Battery and Sacramento  
 Steinkamp C F & B C, saloon, SE cor Battery and Sacramento  
 Steinmetz Charles H, watchmaker, 109 Montgomery

Steins Robert, bakery, 1137 Folsom  
 Steins Therese, bakery, 819 Broadway  
 Stelling & Bro (Henry and William Stelling), butchers, 2766 Mission  
 Stelling F J (Stelling & Siebe), 155 and 157 2d  
 Stelling George, groceries, NW cor Francisco and Stockton  
 Stelling Henry (Stelling & Bro), 2766 Mission  
 Stelling & Siebe (F J Stelling and A Siebe), Howard Market, 155 and 157 2d  
 Stelling Wm (Stelling & Bro), 2766 Mission  
 Stelljes H (H Ranken & Co), 200 4th  
 Stellman F (M Detels & Co), 8 Sacramento  
 Stemmler Fred, upholsterer, 1713 Market  
 Stender Herman, artist, 126 Kearny  
 Stenhouse Mrs Fannie, dressmaker, 814 Geary  
 Stephan John G, butcher, 1 and 2 California Market  
 Stephens Alfred (Stephens & Dugan), 42 6th  
 Stephens & Co (Saul and William R Stephens), fish dealers, 33 Centre Market  
**STEPHENS & DUGAN** (P Stephens and V F Dugan), boots and shoes, 42 6th  
 Stephens & Dugan (Alfred Stephens and Bernard F Dugan), boots and shoes, 42 6th  
 Stephens Henry, groceries, cor 24th and Noe  
**STEPHENS MRS M J**, sec Womens' Protective League, 218 Post  
 Stephens P (Stephens & Dugan), boots and shoes, 42 6th  
 Stephens Samuel (Stephens & Co), 33 Centre Market  
**STEPHENS THOMAS**, proprietor Walnut Villa, fin: wines, liquors and cigars, corner California and Walnut  
 Stephens Wm R (Stephens & Co), 33 Centre Market  
 Stephenson Robert, coal and wood, 142 Minna  
 Stephenson see also Stevenson  
 Sterling Mrs Mary, restaurant, 236 3d  
 Sterling Mining Co, W H Allen sec, 306 Pine  
**STERETT B F**, book and job printer, 532 Clay, facing Leidesdorff  
 Stern David, lodging-house, 148 6th  
**STERN HENRY**, manager Nucleus House, coruer 3d and Market  
 Stern J, crockery and tinware, 1119 Folsom  
 Stern Louis, butcher, 1078 Howard bet 6th and 7th

INSURE IN THE SUN INSURANCE CO., IT HAS THE SHORTEST & SIMPLEST FORM OF POLICY.

H. WACHHORST Has a Magnificent Assortment of CHAINES, CHATELAINES, etc. 315 J Street, Sacramento, Cal.

**STERN MOSES** (Heineman & Stern), residence 921 Post, business 908 1/2 Larkin  
**Stern Philip**, bedding and furniture, 218 6th  
**Stern Mrs S**, dressmaking, 321 Powell  
**Stern Sigmund**, barber, 801 Kearny  
**Sternberg Morris**, tailor, 7 Spring  
**Sternfeld Bros & Co** (Morris Sternfeld, S F, Adolph Sternfeld, N Y, Hermann Sternfeld, Paris), importers French and American calfekin, 539 Market  
**Sternfeld Morris** (Sternfeld Bros & Co), 539 Market  
**Sternfels B H** (Lachman & Sternfels), 129 Montgomery  
**STERNHEIM SAMUEL** (Wangenheim, Sternheim & Co.), 528 and 530 Market  
**Sterns Mrs T**, bakery, 819 Broadway  
**Stetson Edward J** (Stetson & Houghton), attorney-at-law, 315 California  
**STETSON & HOUGHTON** (Edward J Stetson and R C Houghton), attorneys-at-law, 315 California  
**Stetson James B** (Holbrook, Merrill & Stetson), SE cor Market and Beale  
**Stetson John W** (Fleming & Stetson), 409 Battery  
**Stetson W W**, mining sec, room 57, 309 Montgomery  
**STETTIN MRS H**, stamping and embroidery, 443 Bush  
**Steurt I**, broker mdee, 218 California  
**Steuart Street House**, boarding and lodging-house, Herbert Hunt propr. 104 Steuart  
**Stevens A O**, merchant tailor, 331 Kearny  
**Stevens A K**, sec Sutter Street Railroad  
**Stevens Baker & Co** (L Stevens and J Baker), commission merchants, 202 Sacramento  
**Stevens G A** (Finley, Stevens & Co), 331 Kearny  
**STEVENS & GALLAGHER** (J H Stevens and Thomas J Gallagher), wood and coal, 703 Folsom  
**Stevens Geo**, wholesale liquors, 318 Front  
**Stevens George**, saloon, SE cor Battery and Union  
**Stevens H H**, dentist, 106 1/2 3d  
**STEVENS J H** (Stevens & Gallagher), 753 Folsom  
**Stevens L** (Stevens, Baker & Co), 202 Sacramento  
**Stevens M V**, groceries, 1500 Folsom  
**Stevens W E**, agt California Pottery and Terra Cotta Co, cor Market and Larkin, opp 9th  
**STEVENS WILLIAM W** (George Bull & Co), 31 Market

**Stevenson A M**, shipping and commission merchants, 214 California  
**Stevenson Building**, SW cor Montgomery and California  
**Stevenson Mrs E**, dressmaker, 115 Kearny  
**Stevenson J D**, United States Shipping Commission Office, 118 Jackson  
**Stevenson J J** (Stevenson & Longwill), 603 Market  
**Stevenson & Longwill** (J J Stevenson and John Longwill), druggists, sundries, and fancy goods, 603 Market  
**Stevenson Robert**, capitalist, 331 Montgomery  
**Stevenson Win W**, shoemaker, 25 Steuart  
**Stevenson**, see also Stephenson  
**Stewart & Buckley** (Thomas Stewart and Daniel Buckley), commission merchants, 513 Sansome  
**Stewart Charles S**, lieutenant colonel U S Engineers U S A, and president Board of Fortifications Pacific Coast, 533 Kearny  
**Stewart David**, livery stable, 134 7th  
**Stewart Frank**, jewelry, 2940 16th  
**Stewart George**, real estate and bus agt, 644 Market  
**Stewart G W**, supt California and Nevada Ice Co, 356 Tehama  
**Stewart Henry**, nursery, Post bet Devadero and Broderick  
**STEWART & HERRIN** (William M Stewart and Wm F Herrin), attorneys-at-law, 310 Pine  
**Stewart I**, mdee broker, 218 California  
**STEWART JAMES**, restaurant, 214 2d  
**Stewart James** (O'Neill & Stewart), 875 Market  
**Stewart Thomas** (Stewart & Buckley), 513 Sansome  
**Stewart W E**, restaurant, cor Railroad ave and N  
**Stewart W J**, sec Excelsior Water and Mining Co, 215 Sansome  
**STEWART WM M** (Stewart & Herrin), attorney-at-law, 310 Pine  
**Steylaars Chas** (Steylaars & Rossi), NE cor Dupont and Montgomery ave and cor 19th and Mission  
**Steylaars & Rossi** (Chas Steylaars and P C Rossi), druggists, NE cor Dupont and Montgomery ave and NE cor 19th and Mission  
**Stiebers Daniel** (Oppenheim & Stiebers), 12 6th  
**Stiefel L** (Schwietzer, Sachs & Co), res New York  
**Stier Ernest**, harness and saddles, 550 4th  
**Stievler Jacob**, boots and shoes, 212 Pacific

The "NEW RENAISSANCE" and "ROYAL ST. JOHN" SEWING MACHINES, No. 30 Second Street, San Francisco, Cal. C. SHAWL, General Agent.

FOR THE BEST FITTING SUIT OF CLOTHES go to JOE POHEIM, the Tailor.

ALLEN, T  
 "Stilla-H  
 Washing  
 Still A P (566 Mis  
**STILL I** (189-191  
 Stillmann (mann),  
 Stintens l Street S  
 Stitt Jame  
 Stitt Robe  
 Stivers Ch  
 ington  
 Stivers He  
 Market  
 "Stook R  
 ter pub  
**STOCK E**  
 Wm M  
 publish  
 Montgo  
 Stocker L  
 Stockmall  
 841 Ma  
 Stockkoda  
 House  
**STOCKT**  
 Novelty  
 Mission  
 Stockton  
 land pr  
 Comme  
**STOCKT**  
 Wm W  
 Stockwell  
 Bagget  
 538 Mo  
 Stockwel  
 Montg  
 Stockwit  
**STODDA**  
 ner Ge  
**STODDA**  
 Stodda  
 Mason  
 Stoen  
 5 Marl  
 Stoetzer  
 tel, co  
 Stoeven  
 Stoever  
 numbe  
 Stoever  
 ard an  
 Stofen M  
 114 1/2  
 Stohlm  
 Stolte F  
 4th be  
 Stolz A  
 Bush  
 Stolz Ch  
 som  
**HARDV**

FOR THE BEST FITTING SUIT OF CLOTHES go to JOE POHEIM, the Tailor.

"Stilla-Hafs-Posten," (Swedish), cor Washington and Sansome  
 Still A P (Mountain Ice Co), 554 and 566 Mission  
**STILL MRS E P** (Foster & Still), 189-191 16th  
 Stillmann Alfred (Jennings & Stillmann), 317 California  
 Stintzen Miss E S, principal Harrison Street School, 810 and 812 Harrison  
 Stitt James, bakery, 309 Minna  
 Stitt Robert, carriage mfr, 175 Jessie  
 Stivers Chas A, physician, 640 Washington  
 Stivers Henry F, lumber inspector, 104 Market  
 "Stock Report" (daily), Bunker & Heister publishers, 238 Montgomery  
**STOCK REPORT PUBLISHING CO.**  
 Wm M Bunker and Amos C Heister publishers "Stock Report," 238 Montgomery  
 Stocker Louis, liquors, 444 5th  
 Stockmall August, pleating, room 9, 841 Market  
 Stockoda Sylvester, fruits, Opera House Market  
**STOCKTON E A**, woodworker, propr Novelty Wood Works, 3d floor, 411 Mission  
 Stockton Gaslight Co, Joseph G Eastland pres, Alfred T Eastland sec, 604 Commercial  
**STOCKTON STREET HOUSE, H**  
 Wm Weiss & Co, 218 Stockton  
 Stockwell & Co (J H Stockwell & W T Baggett), propr "Daily Law Journal," 538 Montgomery  
 Stockwell J H (Stockwell & Co), 538 Montgomery  
 Stockwitz Morris, clothing, 250 4th  
**STODDART A C, M D**, 406 Mason corner Geary and 231 Post  
**STODDART BROS**, druggists, John Stoddart proprietor, 400 Geary corner Mason, and London, Ontario  
 Stoeten Mrs Anna C, lodging-house, 5 Market and 279 East  
 Stoetzer Ed, propr Thoroughfare Hotel, cor 5th and Bryant  
 Stoeven Thies, groceries, 1627 Powell  
 Stoever Henry, groceries, 2742 (new number) 16th  
 Stoever Henry, liquors, NE cor Howard and 16th  
 Stofen Mrs Herman W, coffee house, 114 1/2 4th  
 Stohlmann Wm, bakery, 337 Turk  
 Stolte Fernand (Rotherman & Stolte), 4th bet Townsend and King  
 Stolz A (Stolz & Weidenreich), 202 Bush  
 Stolz Chas (Stolz & Hoenes) 1103 Folsom

Stolz & Hoenes (Chas Stolz and Louis W Hoenes), butchers, 1103 Folsom  
 Stolz P J, butcher, 126 11th  
 Stolz & Weidenreich (A Stolz and S Weidenreich), shirt mfrs, 202 Bush  
 Stolzenwald Henry F, dyer, 1148 Folsom  
 Stone Appleton W, captain of the City Prison, Old City Hall  
 Stone C B (Searles & Stone), 22 California  
 Stone Chas L, liquors, 2131 Mission  
**STONE EDWARD F**, secretary San Joaquin and Sierra Nevada Railroad Company, 306 Pine  
 Stone F F, insurance agt, 209 Sansome  
 Stone F M (Flint & Stone), attorney-at-law, 216 Sansome  
 Stone F N, horseshoer, 2 Everett  
 Stone Geo A, barber, 104 9th  
 Stone H S, mining operator, 230 Montgomery  
 Stone I, milkman, 35 Eddy  
 Stone K L, dry goods, 1211 Stockton  
 Stone Manoel, propr "A Voz Portuguesa" (semi-weekly), 734 Montgomery  
 Stone Morris, second-hand clothing, 157 3d  
 Stone N J (Reber & Stone), 241 3d  
 Stone R, mfr harness and saddlery wares, 422 and 424 Battery  
 Stone William, groceries, 2020 Pacific  
 Stonehill & Brown (E B Stonehill and John K Brown), attorneys-at-law, 408 California  
 Stonehill E B (Stonehill & Brown), 408 California  
 Stoneman Geo, railroad commissioner, third district, 320 Sansome  
 Stonesifer C A, attorney-at-law, 306 Pine  
 Stoney T P, attorney-at-law, 604 Clay  
 Stoppelkamp A H, groceries, SE cor Union and Stockton  
 Stork Jacob (Stork & Ligon), 445 Bush  
**STORK & LIGON** (Jacob Stork and Leopold Ligon), French restaurant, 445 Bush  
 Storrer Edward, physician, 400 Tyler  
**STORY CHARLES R**, secretary Home Mutual Insurance Company, 406 California  
 Story Geo A (Merten, Moffitt & Co), 318 and 320 Clay  
 Stout Arthur B, physician, 1 Hopeton Terrace off Washington  
 Stoutenburgh I A, stoves and tinware, 117 Washington  
 Stovesand William, groceries, 413 Jones  
**STOW MRS J W**, publisher of "Woman's Herald of Industry," 304 Stockton  
 Stow W W, attorney-at-law, 408 California

MUTUAL LIFE INSURANCE CO., OF NEW YORK, A. R. FORBES, General Agent. 214 SANSOME ST., S. F.

HARDWOOD LUMBER & WAGON STOCK, WHITE BROS., 13 & 15 Main and 14 & 16 Spear St. S. F.

**H. WACHORST, Jeweler, 315 J Street, Sacramento, Sign of the Town Clock.**

Stowell Wm H, mdse broker, 3 Pine  
**STRAHLE JACOB & CO** (Ferdinand de St Germain), billiard table manufacturers and dealers in fancy wood, 533 Market  
 Strassburger A (Kahn, Brod & Co), 335 Bush  
 Strassburger I, real estate, 436 California  
 Strassman M, physician, 206½ Post  
 Stratton Frederick S, attorney-at-law, room 76, 309 Montgomery  
 Stratton John S, house raising, 854 Harrison  
 Straub Fred, upholsterer, 1909 Mission  
**STRAUB GUSTAV**, bootmaker, 403 Sutter  
 Straub & Husing (John Straub and Frederick Husing), merchant tailor, 317 Hayes  
 Straub John (Straub & Husing), 317 Hayes  
 Straub Joseph, liquors, 25 6th  
 Straub Michael (Dix & Straub), NE cor Fillmore and Filbert  
 Strauch John O, propr Gibb's Bonded Warehouse, SW cor Vallejo and Front  
 Straud Franz (F & J N Straud), 211 Mason  
 Straud John N (F & J N Straud), 211 Mason  
 Straus A, watches and jewelry, 207 Montgomery  
 Straus Emanuel (Greenebaum, Helbing & Co), 232 Montgomery  
 Straus Gaston, attorney-at-law, 328 Montgomery  
 Straus J (Straus, Kohnstamm & Co), 102 Battery  
 Straus, Kohnstamm & Co (J Straus, E Kohnstamm and J Bloom), wholesale crockery, 102 Battery  
 Straus & Levy (M Straus and H Levy), wholesale clothing, 22 Sansome  
 Straus M (Straus & Levy), 22 Sansome  
 Straus M, artist, 319 California  
 Straus Samuel J, broker, real estate and money, 316 California  
 Strauss & Frohman (M Strauss and H Frohman), dry and fancy goods, 1201-1205 Stockton  
 Strauss Jonas (Levi Strauss & Co), 14 and 16 Battery  
 Strauss Levi (Levi Strauss & Co), 14 and 16 Battery  
 Strauss Levi & Co (Levi and Jonas Strauss), importers and wholesale dealers in foreign and domestic dry goods, 14 and 16 Battery  
 Strauss M (Strauss & Frohman), 1201-1205 Stockton  
 Strauss Moses, shoemaker, 1135 Folsom

**STRAUT W E**, carriage and wagon materials, northwest corner Sacramento and Drumm  
 Strecker Adolph (Strecker & Kern), 33 Post  
 Strecker & Kern (Wm Kern and Adolph Strecker), barbers, 33 Post  
 Street C H, land officer California Immigration Association, 10 California Street J (Coates & Street), 200 Market  
 Street Mrs R A, insurance broker, 34 Nevada Block  
**STREETEN JAMES M**, president Llewellyn Steam Condenser Manufacturing Co, 330 Pine  
 Strehl Ad, retail butcher, stall 6 Metropolitan Market, cor Mission and New Montgomery  
 Strehl Chas, meat market, stall 56 Metropolitan Market, cor Mission and New Montgomery  
 Streib Julius, hairdresser, 137 11th  
 Streib Wm, barber, 8 Merchant's Exchange  
 Stretch R H, surveyor, 420 Montgomery  
 Strenber Gustav, gunsmith, 628 4th  
 Strezichich Vichento (Richards & Strezichich), cor Beale and Bryant  
 Striby Mrs L, music teacher, 2041 Mission  
 Striby William, piano tuner, 2041 Mission  
 Strickland Miss M A, dressmaker, 506 Hayes  
**STRICKLAND SIDNEY L** (Wood & Strickland), 749 Market  
 Strobel J F, butcher, 1129 Folsom  
**STROBRIDGE T W JR** (M Clayburgh & Co), 109 Clay  
 Stroecker H H W (Osmer & Co), cor Spear and Bryant, NW cor Folsom and East and cor 1st and Brannan  
 Stroele Herman (Horstmeyer & Stroele), 665 Mission  
 Strohl Jacob, liquors, 638 Green  
 Strohl P (Graner & Strohl) 429 Bush  
 Strohmaier Charles, bakery, 418 Brannan  
 Strong & Co, metallurgical works, 10 Stevenson  
 Strong Colin G, physician and druggist, 21 3d  
 Strong Miss E, artist, 728 Montgomery  
 Strong Geo H (Dawey & Co), 252 Market  
 Strong Geo W, varieties, 2059 Mission  
 Strong N R (Morrow & Strong), 115 and 117 1st  
 Strossman M, physician, 206½ Post  
 Strothoff John (Strothoff & Reimeis), 25 3d  
 Strothoff Mrs M, embroidery, 1022½ Market

**CONKLIN BROS., PACIFIC STEAM CARPET BEATING, ALSO WHITENING. 333 TYLER ST. S. F.**

**CALVIN NUTTING & SON.** Tubular Wheelbarrows, Bolt and Bridge Work, 327 Main Street, San Francisco.

**JOE POHEIM, THE TAILOR, makes the BEST FITTING Clothes in the State.**

ALLEN  
 Strothoff Wm  
 Strouse City  
**STROU**  
 Strou retail  
 prietor  
 ket a  
 Grov  
 Strozyn  
 1004  
 Strozyn  
 Strozyn  
 er, SV  
 Struckn  
 Struck  
 and F  
 Struckm  
 NE co  
 Struckm  
 NE co  
 Struss V  
 Green  
 Stuart J  
 Montg  
**STUAR**  
 Folsom  
 Stuart W  
 Oro M  
 Franci  
 man's  
 some  
**STUBBS**  
 Centra  
 corner  
 Studebak  
 Indian  
 lett a  
 Marke  
 Studabed  
 don),  
 Studabed  
 becker  
 ers, 22  
 Studley  
 Studwic  
 Stulz B  
 Washi  
 Stumpf  
 226 Pa  
 Stumpf  
 Stumpf  
 road a  
 Sturiza  
 tery  
 Starke  
 House  
 Sturken  
 cor 3d  
 Sturken  
 Hollis  
 Brann

**HARDY**



JOE POHEIM, THE TAILOR, makes the BEST FITTING Clothes in the State.

Strothoff & Reimers (John Strothoff and Wm Reimers), saloon, 25 3d  
 Strouse Mark (Mark Strouse & Co), Bay City Market  
**STROUSE MARK & CO** (Mark Strouse and C Derby), wholesale and retail butchers and packers, and proprietors Bay City Market, 1146 Market and Hayes Valley Market corner Grove and Laguna  
 Strozynski Boleslaw, boots and shoes, 1004 Valencia  
 Strozynski Roman, hairdresser, 374 3d  
 Strozynski Stanislas, ladies' hair dresser, SW cor Powell and Ellis  
 Struckmann Bros (William and Henry Struckmann), liquors, NE cor Beale and Folsom  
 Struckmann Henry (Struckman Bros), NE cor Beale and Folsom  
 Struckmann Wm (Struckmann Bros), NE cor Beale and Folsom  
 Struss William, groceries, NE corner Greenwich and Taylor  
 Stuart James F, attorney-at-law, 606 Montgomery  
**STUART THOMAS**, furniture, 775 Folsom  
 Stuart Wm, sec Star Mining Company, Oro Mining Company, South San Francisco Dock Company, and Sportsman's Club of San Francisco, 320 Sansome  
**STUBBS J C**, general freight agent Central Pacific Railroad, northeast corner 4th and Townsend  
 Studebaker Bros Mfg Co of South Bend Indiana, A H Isham mgr, J A Bartlett and J A Massey asst mgrs, 31 Market  
 Studabecker J A (Studabecker & Loudon), 224 Stockton  
 Studabecker & Loudon (J A Studabecker and W M Loudon), dressmakers, 224 Stockton  
 Studley B W, watchmaker, 24 Post  
 Studwick Jose, boots and shoes, 206 5th  
 Stulz Bros, butchers, stalls 52 and 53 Washington Market  
 Stumpf B, propr Metropolitan Bakery, 226 Pacific  
 Stumpf J, bootmaker, 1002 Bush  
 Stumpf J, bootmaker, 501 O'Farrell  
 Stumpf John, hay and grain, cor Railroad and 15th aves  
 Sturiza Nicholas, chophouse, 226 Battery  
 Starke J W, cartridge mfr, Five-Mile House, Mission Road  
 Sturken H (Sturken & Hollings), NW cor 3d and Brannan  
 Sturken & Hollings (H Sturken and N Hollings), groceries, NW cor 3d and Brannan

Sturla Antonio (Antonio Sturla & Co), 2407 California  
 Sturla Antonio & Co (Antonio Sturla and G Gatto), wood and coal, 2407 California  
 Sturla G B, saloon, 1402 Dupont  
**STURMAN B**, physician, 101 Dupont  
 Sturzenegger Mrs M, liquors, 546 Mission  
 Suandt Gustav, boots and shoes, 803 Jackson  
**SUBLETT & TRACY** (W A Sublett and C E Tracy), dentists, 906 Market  
**SUBLETT DR W A** (Sublett & Tracy), dentist, 906 Market  
 Such & Co (F L Such and John H Lick), milkmen, 35 Eddy  
 Such F L (Such & Co), 35 Eddy  
 Suckow Charles, cabinetmaker, 23 Montgomery ave  
 Sudington Geo C, auctioneer, 22 Montgomery  
 Sufferm James, locksmith, 672 Howard  
 Suhl C F, wagonmaker and blacksmith, 114 Drumm  
**SULLAVON S H**, hairdresser, 1646 Polk  
 Sullivan Mrs, ladies' hairdresser, 514 Geary  
 Sullivan Mrs, stamping, 344 Sutter  
 Sullivan D O, second-hand stoves, 316 Jackson  
 Sullivan Daniel, fruits and produce, 544 4th  
 Sullivan D O, liquors, 20 Commercial  
 Sullivan Daniel T, attorney-at-law, 606 Montgomery  
 Sullivan & Donohue (Wm M Sullivan and Thos R Donohue), Wiener Bottled Beer, 914 Ellis  
 Sullivan F J, attorney-at-law, 310 Pine  
 Sullivan Florence (Kennelly & Sullivan), 1123 Market  
 Sullivan J (A Schottler & Co), NE cor Montgomery and Vallejo  
 Sullivan Jas (Jas Sullivan & Co), 219 Davis  
 Sullivan Jas & Co (Jas Sullivan and J D Campbell), commission merchants, 219 Davis  
 Sullivan James F, physician, 7 Van Ness ave  
 Sullivan J D, attorney-at-law, 234 Montgomery ave  
 Sullivan J D, pres United Workingmen's Co-operative Boot and Shoe Co, 416 Market  
 Sullivan Jeremiah, collector, 526 Kearny  
 Sullivan J F, judge, Superior Court, 628 Montgomery  
**SULLIVAN MRS JOHANNA**, groceries, 922 Howard  
**SULLIVAN JOHN**, bootmaker, northeast corner Battery and Jackson

INSURE IN THE SUN INSURANCE CO., WHICH ADJUSTS AND PAYS ITS LOSSES PROMPTLY.

340

San Francisco.

**H. WACHHORST** Has a magnificent Assortment of **CHAINS, CHATELAINES, etc.** 315 J Street, Sacramento, Cal.

Sullivan John, wood and coal, cor Lafayette and Natoma  
 Sullivan John J, merchant tailor  
 Sullivan M, bootmaker, 215 Folsom  
 Sullivan Mary, bakery, 1002 Pacific  
 Sullivan Mrs Mary, saloon, 270 Bran-  
 nan  
 Sullivan Matthew I, attorney-at-law,  
 511 California  
 Sullivan Maurice, liquors, 657 Wash-  
 ington  
 Sullivan Michael, saloon, 33 Pacific  
 Sullivan Michael, saloon, 522 1st  
 Sullivan Michael, saloon, 68 1st  
 Sullivan M J, saloon, NW cor Taylor  
 and Tyler  
**SULLIVAN M J**, dentist, 30 Post  
 Sullivan M O, saloon, 518 Mission  
 Sullivan Nelly F, teacher Mission Gram-  
 mar School  
 Sullivan Nora G, teacher Mission Gram-  
 mar School  
 Sullivan Patrick, livery stable, 913  
 Folsom  
 Sullivan Patrick, saloon, 208 Broadway  
 Sullivan Patrick J, furrier, 66 Shipley  
 Sullivan P D, saloon, 425 Pacific  
 Sullivan Peter, wood and coal, 2622  
 Mission  
 Sullivan Peter J, real estate, 601 Cali-  
 fornia  
**SULLIVAN P J**, practical upholsterer,  
 spring and hair mattresses made and  
 repaired, 1000 Sutter corner Hyde  
 Sullivan Terrance, boots and shoes, 214  
 16th  
 Sullivan Thos, grocer, 1701 Mission  
**SULLIVAN THOMAS**, proprietor Sul-  
 livan's Cloak and Suit House, import-  
 ers and manufacturers of ladies' cloaks  
 and suits, 120 Kearny  
 Sullivan Maj Thomas C, commissary  
 subsistence, Army Building, 36 and  
 38 New Montgomery  
 Sullivan Timothy D, butcher, 1128  
 Folsom  
 Sullivan T J, upholsterer, 1000 Sutter  
 Sullivan W A, liquors, SE cor Tehama  
 and 6th  
 Sullivan Wm M (Sullivan & Donohue),  
 914 Ellis  
 Sullivan W M, bootmaker, 1424 Wash-  
 ington  
**SULLIVAN'S CLOAK AND SUIT  
 HOUSE**, Thomas Sullivan proprietor,  
 wholesale and retail, 120 Kearny  
 Sulphur Bank Quicksilver Mining Co,  
 Lucien Biermann sec, 220 Sansome  
 Summerfield L, coal, NE cor Folsom  
 and Spear  
 Summerhays Wm, photograph gallery,  
 612 Clay  
 Summertun George (Henry Coubrough  
 & Co), 713-719 Sansome

Summit Gold Mining Co, W H Lent  
 sec, room 62, 309 Montgomery  
 Summit Ice Co, J O'B Gunn sec, 64  
 Minna  
 Sumner Mrs C A, lodging-house, 969  
 Mission  
 Sumner House, Mrs C A Sumner propr,  
 969 Mission  
 Sumner W B & Co (W B and F W  
 Sumner), hides, leather, tallow, wool  
 and skins, 415 Front  
 Sundell F, upholsterer, 1213 Pacific  
**SUN INSURANCE CO (FIRE AND  
 MARINE)**, C L Taylor president,  
 Edward E Potter secretary, 415 Cali-  
 fornia  
**SUNLIGHT GAS MACHINE** and  
 Dieckmann's patent flat crimp elbows,  
 Woolhouse Bros manufacturers for  
 Pacific Coast, 626 and 628 Washing-  
 ton  
 Superintendent Inspection Steam Ves-  
 sels, C C Bemis, U S Appraisers'  
 Building  
 Superintendent of Schools, J W Taylor,  
 New City Hall  
 Superintendent of Streets, R J Graham,  
 New City Hall  
 Superior Shirt Factory, Simon Silber-  
 stein, 506 Market  
 Supreme Court of California, 105 Stock-  
 ton  
 Surveyor General, 610 Commercial  
 Surveyor, W P Humphreys  
 Susmann Philip, mgr Pacific Jute Mfg  
 Company, 204 Front  
 Suss Abraham, broker, 304 Montgomery  
 Susman S (M Ehrman & Co), 104  
 Front  
 Sutcliffe James, bakery, 703 Van Ness  
 ave  
 Suter Mrs J, dressmaker, 424 Sutter  
 Sutherland F E, attorney-at-law, office  
 645 Clay  
 Sutliff Henry, cigars and tobacco, 330  
 and 332 Kearny  
 Sutro Adolph, capitalist, 628 Montgom-  
 ery Block  
**SUTRO CHARLES** (Sutro & Co), 408  
 Montgomery  
**SUTRO & CO** (Charles, Emil and Gus-  
 tave Sutro), bankers and brokers, 408  
 Montgomery  
**SUTRO EMIL** (Sutro & Co), 408 Mont-  
 gomery  
**SUTRO GUSTAVE** (Sutro & Co), 408  
 Montgomery  
 Sutro Tunnel Company, Pelham W  
 Ames sec, 320 Sansome  
**SUTTER STREET CABLE SA-  
 LOON**, George H Rohrs proprietor,  
 dealer in fine wines, liquors and cigars,  
 northeast corner Sutter and Central  
 avenue

**The "ROYAL ST. JOHN" SEWING MACHINE,** No. 30 Second Street, San Francisco, Cal.

**CALVIN NUTTING & SON,** Manufacturers all kinds IRON WORK, 327 Main Street, San Francisco.

ALLEN

**JOE POHEIM, THE TAILOR, makes the BEST FITTING Clothes in the State.**

**SUTT** prop  
**Sutter** and I  
**Suttick**  
**Sutton**  
**Sutton** ifornia  
**SUTTO** manu  
**Sutton** porter  
**Sutton** John  
**Suydam**  
**322 M**  
**Svenks**  
**108 B**  
**SVETD**  
**Svilovich**  
**Swain M**  
**Marke**  
**Swain E**  
**St Ann**  
**Swain J**  
**Fillmo**  
**Swain J**  
**Swain Jo**  
**som**  
**Swain J**  
**Haight**  
**Swain &**  
**C E Pe**  
**636 Ma**  
**Swain R**  
**Fessend**  
**and 114**  
**Swain R**  
**Swain R**  
**Sutter**  
**Swain W**  
**chants**  
**Swain's E**  
**E Swai**  
**Market**  
**Swamp**  
**Sanson**  
**Swan W**  
**Swan Be**  
**res Oak**  
**Swan Mr**  
**worth**  
**Swan Ed**  
**21 Cali**  
**Swan F**  
**Swan G**  
**Spear**  
**Swan J**  
**SWAN**  
**berg &**  
**SWAN**  
**Swan**  
**sale oy**  
**Swanoy**  
**C P**  
**Powel**

**HARDY**

JOE POHEIM, THE TAILOR, makes the BEST FITTING Clothes in the State.

**SUTTER STREET HOUSE**, S Gaudi proprietor  
Sutter Street Railroad, office cor Sutter and Larkin  
Sutticken Frank, cigars, 36 6th  
Sutton C Jr (C Sutton Jr & Co), 32 California  
**SUTTON C JR & CO** (C Sutton Jr), manufacturers of oil clothing and importers of rubber boots, 32 California  
Sutton Dispatch Line from New York, John Rosenfeld agt, 202 Sansome  
Suydam James N (Crocker & Suydam), 322 Montgomery  
Svenson & Blomberg, lodging-house, 108 Berry  
**SVETINICH P**, restaurant, 305 6th  
Svilovich Antonio, jeweler, 502 3d  
Swain Mrs E A (Swain & Pearson), 636 Market  
Swain Edward R (Cleaveland & Swain), St Ann's Building  
Swain James, fruits, cor Haight and Fillmore  
Swain J H, lastmaker, 5 Post  
Swain Josiah H, livery stable, 417 Folsom  
Swain J W, fruits and vegetables, cor Haight and Fillmore  
Swain & Pearson (Mrs A E Swain and C E Pearson), bakery and restaurant, 636 Market  
Swain R A & Co (R A Swain and S H Fessenden), wholesale crockery, 112 and 114 California  
Swain R M, attorney-at-law, 636 Clay  
Swain R R, propr Swain's Bakery, 213 Sutter  
Swain William B, real estate, 37 Merchants' Exchange  
Swain's Bakery and Restaurant, Mrs A E Swain propr, C E Pearson mgr, 636 Market  
Swamp Angel Mining Company, 320 Sansome  
Swan Wm, painter, 727 Market  
Swan Benj R, physician, 310 Stockton, res Oakland  
Swan Mrs E, groceries, NE cor Leavenworth and Washington  
Swan Edward S, fruits and vegetables, 21 California Market  
Swan F W, groceries, 1338 Washington  
Swan G N & Co, box factory, 114-124 Spear  
Swan J S, sign painter, 727 Market  
**SWANBERG CHARLES O** (Swanberg & West), 107 California Market  
**SWANBERG & WEST** (Charles O Swanberg and Peter F West), wholesale oysters, 107 California Market  
Swaney & Griswold (H A Swaney and C P Griswold), confectionery, 123 Powell

Swaney H A (Swaney & Griswold), 123 Powell  
Swannack Daniel, mgr Sailor's Home, Harrison bet Main and Spear  
Swansea Mining Company, 320 Sansome  
Swansey P A, groceries, 28 Ritch  
Swanton Mrs M F, milliner, 1217 Stockton  
Swartz Koffman, second-hand clothing, 317 1/2 3d  
Swayne Robert H (C A Edson & Co), 504 Battery  
Swedish Church, Howard opp New Montgomery  
Swedish and Norwegian Consulate, Aug Berggren consul, 406 Montgomery  
Swedish Society, 71 New Montgomery  
Sweeney Miss Cassie, teacher Valencia Primary School  
Sweeney E & Co, stock yard, 9th bet Folsom and Harrison  
Sweeney John P (J P Sweeney & Co), 409 and 411 Davis  
Sweeney John, marble works, 16 Hayes  
Sweeney John, boarding, 206 Steuart  
Sweeney Nicholas, tailor, 41 2d  
Sweeney J P & Co (James McCloskey and John P Sweeney), seedsmen, 409 and 411 Davis  
Sweeney L H (Dodge, Sweeney & Co), 114 and 116 Market  
Sweeney G C (Sweeney & Vance), 623 California  
Sweeney Miles D, pres Hibernia Savings and Loan Society, 2-6 Montgomery  
Sweeney & Vance (G C Sweeney and R A Vance), plumbers and gasfitters, 623 California  
Sweeny M, books and stationery, 843 Market  
Sweeny Michael, groceries, 172 Minna  
Sweeny Miles, second-hand books, 843 Market  
**SWEEPSTAKE QUARTZ - MILL**, A E Redstone & Co, 240 Montgomery  
Sweet H A, mining stockbroker, 331 Montgomery  
Sweet Simon (Simon Sweet & Co), 221-225 Front  
Sweet Simon & Co (Simon Sweet), commission merchants and wholesale provisions, 221-225 Front  
Sweet F H (R T Acres & Co), 532 Commercial  
Sweetland Wm P, physician, 406 Hayes  
Sweetzer C H (Sweetzer & Curtis), 267 East  
Sweetzer & Curtis (C H Sweetzer and W P Curtis), vessel supplies and provisions, 267 East

INSURE IN MUTUAL LIFE INSURANCE CO., OF NEW YORK, F. S. WINSTON, Presi. ASSETS, \$95,000,000.

**MASONIC OUTFITS,** Society Goods, etc., at **NORCROSS & CO.,** Masonic Temple, No. 6 Post Street, S. F.

342

San Francisco.

Swengor John L, saloon, 505 Davis  
 Swift Mrs S W, bakery, 84 Hayes  
 Swift Amasa, lodging-house, 220 3d  
**SWIFT CHAS J,** attorney-at-law, and  
 mining secretary, 306 Pine  
 Swift John F, attorney-at-law, 430 Cali-  
 fornia  
 Swift M N, dressmaking, 108 O'Farrell  
 Swift Patrick (Lewis & Swift), 215  
 Spear  
 Swift Wm, restaurant, 33 O'Farrell  
 Swim David K, stockbroker, 314 Mont-  
 gomery  
**SWISS HOTEL,** John Gantner prop-  
 rietor, 627 and 629 Commercial  
 Swiss Lager Beer Brewery (The), Ar-  
 nold Healer propr, 416 Dupont  
 Swiss Lloyd Marine Insurance Co,  
 Philip Speyer & Co agts, 425 Cali-  
 fornia  
**SWISS MARINE INSURANCE**  
**COMPANIES COMBINED,** Harry  
 W Syz general agent, 220 and 222  
 California  
 Swiss Sharp Shooters, Capt P Bontempi,  
 Armory, 620 Bush  
 Switser Mrs Sarah, dentist, 1150 Market  
 Switser Mrs Sarah A, dentist, 132 4th  
 Switzerland, Consul of, Fr Berton, 527  
 Clay  
 Swoboda S, dress and cloak maker, SW  
 cor Polk and Pine  
 Swordstream E J, groceries, 127 5th  
 Swortfiguer E F, attorney-at-law, 606  
 Montgomery  
 Swuonarton John A, manager California  
 Hosiery Co, 111 Sansome  
 Swyney Thomas, attorney-at-law, 409  
 California  
 Sykes Chas H, painter, 657 Mission  
 Sykes Chas H, teacher of languages, 37  
 Post  
 Sykes Edward, 609 Clay  
 Sykes J & E, liquors, 609 Clay  
 Sykes Joseph S, 609 Clay  
 Sykes, see also Sikes  
 Sylvester Gibben J, wholesale butcher,  
 1st ave below Kentucky  
 Sylvester L, tinner, 707 Larkin  
 Syne John N, sec Geary Street Rail-  
 road Co, NE cor Geary and Buchanan  
 Syndicate M Co, J Stadtfeld Jr sec, 319  
 California  
**SYZ HARRY W,** general insurance  
 agent, 220 and 222 California  
 Szarvash S T, druggist, cor Powell and  
 Filbert

**T**

Taber C W, dairy, 1008 Valencia  
 Taber, Harker & Co (J S Taber and Asa  
 Harker), importers and wholesale  
 grocers, 108 and 110 California

**TABER I W,** proprietor Taber's Pho-  
 tographic Parlors, 8 Montgomery  
 Taber Jacob S (Taber, Harker & Co), 108  
 and 110 California  
**TABER'S PHOTOGRAPHIC PAR-**  
**LORS,** I W Taber proprietor, 8  
 Montgomery  
 Taggard J A (Mayhew & Taggard), 405  
 Washington  
 Tahiti Line Packets, Matthew Turner  
 agt, 122 California  
 Tailors' Cutters' Union, K R B Hall,  
 861 Market  
 Tailors' Protective Association, Verein  
 Eintracht Hall, 316 Post  
 Tait Allen J (Tait & Hainque), 115 and  
 117 Beale  
 Tait George, capitalist, room 68, 309  
 Montgomery  
 Tait & Hainque (Allen J Tait and Mar-  
 tial Hainque), Cyclops Engine and  
 Machine Works, 109 and 111 Beale  
 Talbot C F A (Pope & Talbot), 204 Cali-  
 fornia  
 Talbot C W, milkman, 35 Eddy  
 Talbot W H & C F A (Pope & Talbot),  
 cor King and 3d  
 Talbot W H (Pope & Talbot), 204 Cali-  
 fornia  
 Talcott Harvey D, attorney-at-law, 621  
 Clay  
 Taliaferro T W, attorney-at-law, 328  
 Montgomery  
 Tallant & Co (Drury J Tallant, John  
 McKee and John D Tallant), bankers,  
 NE cor California and Battery  
 Tallant Drury J (Tallant & Co), NE cor  
 California and Battery  
 Tallant John D (Tallant & Co), NE cor  
 California and Battery  
 Tallant Robert (Haycock, Tallant &  
 Cotton), NW cor Folsom and Main  
 Tallischet Mrs C, dyer and scourer, 1212  
 Polk  
 Tallon John E, physician, 131 Mont-  
 gomery  
 Tambling W H, mfr of bath cases, 7 9th  
 Tamm A J, tailor, 107 Stockton  
**TAMM CHRIST,** proprietor Pacific  
 Ocean Exchange, southeast corner  
 Bay and Mason  
 Tamm Henry (Kreye & Tamm), 150 1st  
 Tamm John W, saloon, SW cor Stock-  
 ton and O'Farrell  
 Tammany Hall, cor 8th and Folsom  
 Tanron Madam, lace renovator and em-  
 broiderer, 1505 Pine  
 Tappen H H, water pipe, 32 Merchant's  
 Exchange  
 Tapper H, carpenter, 641 California  
 Tardelli Lafayette, fruit and vegetables,  
 303 1/2 Hayes  
 Tarpey M F (Tarpey & Kirkpatrick),  
 601 California

**H. WACHHORST** Has an Endless Variety of Rings from Solid Gold to COSTLY DIAMOND SETTING. **315 J St., Sacramento.**

**CALVIN NUTTING & SON,** 227 MARK STREET, SAN FRANCISCO. Iron Doors, Bank Vaults, Etc.

**CONKLIN BROS., PACIFIC STEAM CARPET BEATING, ALSO WHITENING. 333 TYLER ST., S. F.**

**ALLEN,**  
**JOE POHEM, THE TAILOR, 724 Market and 203 Montgomery Streets, S. F.**

Tarpey  
 J H R  
 fornia  
**TARPEY**  
 and Li  
 Califo  
 Tasheira  
 & Co),  
 Tasheira  
 R R, 3  
 Taschner  
**TATUM**  
 J J B  
 printer  
 agts  
 boilers  
 Tatum F  
 fornia  
 Taubman  
 NW co  
 Taubman  
 and Au  
 cor Bu  
 Taufenba  
 Belden  
 Taussig I  
 and 20  
 Taussig I  
 Ad E  
 dealers  
 Taussig I  
 furnitu  
 Tavernier  
 Tavolara  
 6 Clay  
 Tay Geor  
 618 Ba  
 Tay Geor  
 B Broc  
 Backus  
 etc, 10  
 and 61  
 Tayac M  
**TAYLO**  
 Co of  
 Taylor C  
 sion m  
 Taylor &  
 W G  
 Kearn  
 Taylor C  
 312 G  
 Taylor C  
 Taylor  
 Geary  
 Taylor I  
 attorn  
 Taylor  
 Kearn  
 Taylor  
 Mont  
 Taylor  
 Geo V  
 Sanso

**HARDY**

JOE POHEIM, THE TAILOR, 724 Market and 203 Montgomery Streets, S. F.

Tarpey & Kirkpatrick (J F Tarpey and J H Kirkpatrick), live stock, 801 California  
**TARPY DE**, secretary American Heat and Light Co, 821 Market, office 307 California  
 Tasheira George (Thomas W McCollam & Co), 208 Clay  
 Tasheira Lem, civil engineer A and P R R, 328 Montgomery  
 Taschner Hugo, groceries, 312 Chestnut  
**TATUM & BOWEN** (H L Tatum and J J Bowen), type, presses, inks and printer's material, and manufacturers agents sawmill machinery, engines, boilers, tools, etc, 12 California  
 Tatum H L (Tatum & Bowen), 12 California  
 Taubmann John (Taubmann & Knubel), NW cor Bush and Franklin  
 Taubmann & Knubel (John Taubmann and August Knubel), groceries, NW cor Bush and Franklin  
 Taufenbach Arnold, lunch kitchen, 5½ Belden Place  
 Tausig Louis (Louis Tausig & Co), 205 and 207 Battery  
 Tausig Louis & Co (Louis Tausig and Ad Eisenbach), wholesale liquor dealers, 205 and 207 Battery  
 Tausig Philip, new and second-hand furniture, 1042½ Howard  
 Tavernier Jules, artist, 728 Montgomery  
 Tavolara J (Lusinchi & Tavolara), stall 6 Clay Street Market  
 Tay George H (Geo H Tay & Co), 614-618 Battery  
 Tay George H & Co (George H Tay, H B Brooks, Geo L Goud and Oscar J Backus), hollowware, stones, metals etc, 105 and 107 California and 614 and 618 Battery  
 Tayac Mrs C J, liquors, 31 4th  
**TAYLOR CL**, president Sun Insurance Co of San Francisco, 415 California  
 Taylor C L & Co, shipping and commission merchants, 34 California  
 Taylor & Copeland (F L Taylor and W G Copeland), architects, 126 Kearny  
 Taylor C R, The Avenue Livery Stable, 312 Golden Gate ave  
 Taylor Cyrus B, baker, 207 6th  
 Taylor Mrs E (King & Taylor), 27 Geary  
 Taylor Edward R (Taylor & Haight), attorney-at-law, 207 Sansoms  
 Taylor F L (Taylor & Copeland), 126 Kearny  
 Taylor Frank F, attorney-at-law, 429 Montgomery  
 Taylor & Haight (Edward R Taylor and Geo W Haight), attorneys-at-law, 207 Sansome

Taylor Harry, coal and wood, 22 Montgomery  
 Taylor Henry R (John Taylor & Co), 118 and 120 Market  
 Taylor James (Robinson & Taylor), cor Hayes & Buchanan  
 Taylor James, varieties, 903 Bush  
 Taylor James M, attorney-at-law, 410 Montgomery  
 Taylor John, barber, 2558 Folsom  
 Taylor John (John Taylor & Co), 118 and 120 Market  
 Taylor J F (Corning & Co), 11 Taylor  
 Taylor John & Co (John and H R Taylor), druggist's sundries and assayer's materials, 118 and 120 Market  
 Taylor John & Co, saloon, 13 Post  
 Taylor John W, mgr The Gutta Percha and Rubber Mfg Co, SW cor 1st and Market  
 Taylor & Kinney (E Kinney and Mrs E Taylor), lodging-house, 27 Geary  
 Taylor & Moore (W H Taylor and Joseph Moore), proprs Risdon Iron and Locomotive Works, cor Beale and Howard  
 Taylor & Moore (Truman Taylor and Justin Moore), horse radish, 29 Centre Market  
 Taylor Robert H, atty-at-law, 606 Montgomery  
 Taylor R W, mattress mfr, 1559 Market  
 Taylor Miss S, dressmaker, 712 Sutter  
**TAYLOR S P & CO**, manufacturers of paper and paper dealers, 414 and 416 Clay  
 Taylor T, oyster saloon, 515½ 4th  
 Taylor T G, pres and supt Yellow Jacket Silver Mining Co, Gold Hill, Nevada  
 Taylor Truman (Taylor & Moore), 29 Centre Market  
 Taylor W E, physician, 215 Geary  
**TAYLOR W H**, president Risdon Iron and Locomotive Works, southeast corner Howard and Beale  
**TAYLOR WM J**, mining secretary, room 25, 310 Pine  
 Taylor W S, stock broker, 314 Montgomery  
 Teague L A (Cone & Teague), 142½ 4th  
 Teague W, painter, plasterer and asphaltum roofer, 405 Clementina  
 Teal Benjamin, attorney-at-law, 523 Montgomery  
 Teamsters' and Draymens' Union, B B Hall, 121 Eddy  
 Teare Philip, U S District Attorney, room 59, Appraiser's Building  
 Tecklenburg C, carpenter, 1055 Folsom  
 Tedford C J, real estate, 331 Montgomery  
 Teese Lewis Jr, liquors, SE cor California and Kearny

SUN INSURANCE CO., IS THE FAVORITE FIRE AND MARINE COMPANY ON THE COAST.

H. WACHHORST Invites Attention to his GENUINE STERLING SILVERWARE. 315 J St., Sacramento, Cal.

Tehama Primary School, cor Tehama and 2d  
 Teintuch M, jewelry, 240 Kearny  
 Teixeira Frank Lee, barber, 505 Broadway  
 Telegraph Hill Observatory, Vogelsang & Wertheim proprs, cor Kearny and Greenwich  
 Telegraph Hill R R Co, Otto H Frank sec, 508 Montgomery  
 "Telephone," 605 Clay  
 Telephone Oyster Co, O'Brien & Puttuck proprs, oyster saloon, 1427 Polk  
 Telephone Transfer Co, Phillips & Dickieson proprs, 304 16th and 644 Market  
**TELLER J D P**, commission broker, 405 Front  
 Teller Philip S, commission broker, 405 Front  
 Tellurium Gold and Silver Mining Co, H P Bush sec, 27 Merchants' Exchange  
 Temperance Coffee House, Mrs S A Pearson propr, 631 Clay  
 Temperance Hall, — Duffy janitor, 18 1/2 Eddy  
 Templar Encampment, No 50, C of R C, 18 1/2 Eddy  
 Ten Bosch N & Co, shipping and commission merchants, 28 Merchants' Exchange  
**TENCE C**, proprietor Rasette House, family hotel, 11 Kearny  
 Tennent Thomas, chronometer and instrument maker, 18 Market  
 Tenney Richard P, commission merchant, 6 Davis  
 Tennis Henry, groceries and liquors, NE cor Grove and Gough  
 Tenthorrey J P (Tenthorrey & Trolliet), 538 Mission  
 Tenthorrey & Trolliet (J P Tenthorrey and H Trolliet), macaroni and vermicelli factory, 538 Mission  
 Terbois F, tailor, 222 Montgomery ave  
 Terkelson James (Terkelson & Bro), foot of 4th st  
 Terkelson L & Bro (Lraenz and James Terkelson), wood, foot of 4th  
 Terkelson Lraenz (Terkelson L & Bro), foot of 4th  
 Terkildsen Geo, restaurant, 1704 Polk  
**TERME MME LOUIS**, costumer, 612 Montgomery  
 Terminal Hotel, J H Corcoran propr, 606 4th  
 Terpsichorean Hall, cor Pacific and Stockton  
 Terrapin Oyster House, Philip Scatting propr, 15 Stockton  
 Territorial Pioneers, L J Hardy Jr sec, 838 Market

Territorial Pioneers' Library, 838 Market, 2,000 volumes  
 Terry E & Co, oysters, 107 California Market  
 Terry John C (Joseph T Terry & Co), 747 Market  
 Terry Joseph T (Joseph T Terry & Co), 747 Market  
 Terry Joseph T & Co (Joseph T and John C Terry), auctioneers and furniture dealers, 747 Market  
 Terry L A, meat, stall 7 Centre Market  
**TERRY R C**, superintendent Franklin Brass and Iron Works, 105 Fremont  
 Terry Wm N, saw filer, 103 Spear  
 Tesmore Solomon, oysters, 57-59 California Market  
 Tessel Louis, liquors, 653 Washington  
 Tetzen Christian, mdse broker, 232 California  
 Teubner Gustave (Teubner & Hoffmann), 532 California  
**TEUBNER & HOFFMANN**, metal showcase manufacturers, 532 California  
 Teutonia Garden, Henry and George Waas proprs, cor Jimima and Steiner  
 Teutonia Hall, 1322 Howard  
 Teutonia Insurance Co of New Orleans, Hutchinson & Mann agts, 322 and 324 California  
 Teutonia Saloon, Louis Wahl propr, liquors, 28 3d  
 Tevis Harry L (Scofield & Tevis), 120 and 122 Front  
**TEVIS HUGH**, secretary Continental Oil and Transportation Co of California, 123 California  
**TEVIS LLOYD**, capitalist, northeast corner California and Sansome  
 Tewksbury Lucio M, attorney-at-law, 6 Montgomery ave  
 Texas Ice Co, H Deas sec, 44 Nevada Block  
 Thatcher Geo & Co, importers of liquors, 322 Clay  
 Thackray George, hay, grain, wood and coal, SW cor 22d and Fair Oaks  
 Thain Alex T Jr (Thain Bros), 781 Market  
 Thain Frederick (Thain Bros), 781 Market  
 Thain Bros (Alex T Jr and Frederick Thain), candy factory, 781 Market  
 Thames and Mersey Marine Insurance Co of London, William Greer Harrison agt, 308 Pine  
 Thannhauser August (Thannhauser & Co), 311 California  
 Thannhauser & Co (S M and August Thannhauser), commission merchants and insurance agts, 311 California  
 Thannhauser S M (Thannhauser & Co), 311 California

THE "NEW REMINGTON" SEWING MACHINE, No. 30 Second Street, San Francisco, Cal. C. SHAW, General Agent.

Cemetery Fences etc., PRISON CELLS, No. 227 Main Street, S. F. CALVIN NUTTING & SON.

For THE BEST FITTING SUIT OF CLOTHES go to JOE POHEIM, the Tailor.

Tharp E  
 sioner,  
 Tharp J  
 City I  
 Thatcha  
 zaar, 8  
 Thayer  
 Hotel  
 Thayer I  
 Lumb  
**THAYI**  
**THE A**  
**THE A**  
 S W  
 manuf  
 tions  
**THE A**  
 OF N  
 Irwin  
 some  
**THE E**  
 Charle  
 water  
 The Ban  
 croft p  
**THE E**  
 Merca  
 Hillar  
**THE C**  
 Chas  
 Sharo  
 ling se  
 fornia  
 "THE  
 wards  
**THE**  
 Edwar  
 Sanso  
 The Co  
 Broke  
**THE C**  
**PARI**  
 Mont  
**THE**  
 propri  
 Evere  
**THE C**  
 tor,  
 and C  
**THE**  
**FACE**  
 119 D  
 The Da  
 pany,  
 209 S  
**THE**  
**BAN**  
 C W  
 cashie  
 "THE  
 Price  
 Missi

For THE BEST FITTING SUIT OF CLOTHES go to JOE POHEIM, the Tailor.

Tharp E H, notary public and commissioner, 238 Montgomery  
 Tharp Joseph L, register of voters, New City Hall  
 Thatcher Edward C, propr Eureka Bazaar, 869 Market  
 Thayer Benjamin B, chemist, Grand Hotel  
 Thayer I E, agt Duncan Mills Land and Lumber Co, 22 California  
**THAYER O V**, physician, 218 Post  
**THE ARCADE**, J J O'Brien & Co, importers of dry goods, 924-928 Market  
**THE A S SPENCE CO** (A S Spence and H L Mason, San Francisco, and S W Coxter, Ohio), wholesale and manufacturers agents for novelties, notions and fancy goods, 537 Market  
**THE ACCIDENT INSURANCE CO OF NORTH AMERICA**, Horace D Irwin & Co general agents, 216 Sansome  
**THE BARCOCK & WILCOX CO.** Charles G Ewing manager, patent water-tube steam boilers, 505 Mission  
 The Bancroft Library, Hubert H Bancroft propr, 1538 Valencia  
**THE BRADSTREET CO**, Improved Mercantile Agency New York, L B Hillard superintendent, 230 California  
**THE CENTRAL GASLIGHT CO.** Chas McLaughlin president, A D Sharon vice-president, James W Burling secretary, general office 413 California, uptown office 843 Market  
 "THE COAST REVIEW," J G Edwards proprietor, 320 Sansome  
**THE COMMERCIAL AGENCY.** Edwards, Pickens & Fulton, corner Sansome and California  
 The Company of Associated Stock Brokers, E F Hall Jr pres, 327 Pine  
**THE COMPTOIR D'ESCOMPTE DE PARIS.** C de Guigne agent, 412 Montgomery  
**THE CORNER.** Alexander Hauer proprietor, liquors, corner 4th and Everett  
**THE CUBA.** Adolph Griesser proprietor, southeast corner Montgomery and Clay  
**THE DANICHEFF KID GLOVE FACTORY.** R C Clark proprietor, 119 Dupont (moved from 114 Post)  
 The Danube Austrian Insurance Company, Hy Balzer & Co general agts, 209 Sansome  
**THE FIRST NATIONAL GOLD BANK OF SAN FRANCISCO.** R C Woolworth president, E D Morgan cashier, 315 Montgomery  
 "THE IDEOGRAPHIC," Walter Price editor and proprietor, 1038 Mission

**THE J C YOUNG INSTITUTE.** 7 Stockton  
**THE J M BRUNSWICK & BALKE CO.** manufacturers of billiard and pool tables, the largest billiard house in the world, 653 and 655 Market  
 The James Lick Trust, H E Mathews, 606 Montgomery  
**THE JOHN A ROEBLING'S SONS CO.** S V Mooney manager, manufacturers of wire work, steel and iron, 14 Drumm  
**THE LION FIRE INSURANCE CO OF LONDON.** George D Dornin manager, 433 California  
**THE LIVERPOOL, LONDON AND GLOBE INSURANCE COMPANY.** Charles D Haven resident secretary, 422 California  
**THE L W BLINN LUMBER CO.** Geo W Hooper secretary, corner 4th and Channel  
**TRE OBERON,** saloon and billiards, G F Walter proprietor, 32-40 O'Farrell  
 "The Pacific" (Congregational), 7 Montgomery ave  
**THE SINGER MANUFACTURING CO'S SEWING MACHINES.** John R MacKenzie manager, 116 Sutter  
**THE STATE INVESTMENT AND INSURANCE CO OF SAN FRANCISCO.** A J Bryant president, C H Cushing secretary, 218 and 220 Sansome  
**THE TRAVELERS' INSURANCE COMPANY OF HARTFORD.** Thomas Bennet general agent, 410 California  
**THE WESTERN PAPER COMPANY.** Potter & Van Derveer, 212 Sacramento  
 Theas Phillip, furniture and carpets, 1115 Dupont  
 Theater Comique, James A Browne propr, W F A Karman mgr, NW cor Pine and Kearny  
 Thebald Robert, stable, 24 Commercial  
 Theil F, liquors, 300 3d  
 Theller Samuel L, real estate, rooms 3 and 4, 330 Pine  
 Theobald Geo J (Geo J Theobald & Co), 419 California  
 Theobald George J & Co (George J Theobald), shipping and commission, 419 California  
**THEOBALD, KANE & CO,** coal, 35 and 37 Clay  
 Theobald R W (Theobald, Kane & Co), 35 and 37 Clay  
 Theological Seminary, 121 Haight  
 Thevenet E U J, laundry, 106 Stockton  
 Thevenet Mary, laundry, 106 Stockton

MUTUAL LIFE INSURANCE CO., OF NEW YORK, F. S. WINSTON, Prest. CHEAPEST AND BEST. See Adv. Page.

**HARDWOOD LUMBER,** WHITE BROS., 13 & 15 Main and 14 & 16 Spear Street, S. F. Oregon Ash, Maple and Alder.

**H. WACHHORST** Repairs Watches, Chronometers and Clocks at Short Notice. **315 J Street, Sacramento, Cal.**

Thiebaud Charles, paper box mfr, 744 Mission  
 Thiele A L, publisher of "The Humorist," 622 Clay bet Kearny and Montgomery  
 Thiele Eugene (Sevin Vincent & Co) 607 Sansome  
 Thiele J (Janson & Thiele), hatter, 118 6th, bet Mission and Howard  
 Thiele Louis, editor "The Humorist," 622 Clay  
**THIELMANN MARTIN C,** secretary American Eagle Association, 123 California  
 Thierbach Chas (Thierbach & Kroeger), SW cor 5th and Bryant  
 Thierbach & Kroeger (Wm Kroeger and Charles Thierbach), coffee and spice mill, SW cor 5th and Bryant  
 Thies Stoeven, groceries, 1627 Powell  
 Thiess Albert, lodging-house, 919 Stockton  
 Third Baptist (colored), Powell bet Bush and Sutter  
 Third Congregational Church, 15th nr Mission  
**THIRBERGE ONESIME,** bootmaker, 316 4th  
 Thode John W, groceries, NE cor Hayes and Laguna  
 Thode W I, groceries, 544 Hayes  
 Thom Wohrden T N, liquors, SE cor Bartlett and 23d  
 Thomann J, bootmaker, Filbert nr Fillmore  
 Thomas Chas J, milkmen's headquarters saloon, 35 Eddy  
 Thomas Charles L, coal and wood, 313 and 315 1st  
 Thomas Eugene (Eugene Thomas & Co), 617 and 619 Sansome  
**THOMAS EUGENE & CO** (Eugene Thomas and Adolph Carrere), importers wines and liquors and agents Bordeaux Board of Underwriters, 617 and 619 Sansome  
 Thomas F & Co (Francis Thomas), dyeing and cleaning, 714 Washington and 10th bet Market and Mission  
**THOMAS FRANCIS** (Thomas & Co), 27 10th and 714 Washington  
 Thomas Geo H, G A R Post No 2, 218 Post  
 Thomas Henry (Locke & Thomas), 670 Mission  
 Thomas Mrs Jane, dressmaker, 1652 Polk  
 Thomas J, cigars and tobacco, 130 California  
 Thomas John, groceries, SW cor California and Larkin  
 Thomas J G, cigars and tobacco, 130 California

Thomas J Proctor, produce and commission, 109 and 111 Davis  
 Thomas P J, printer (Cosmopolitan Printing Office), 505 Clay  
 Thomas R P, pres Standard Soap Co, 204 Sacramento, retail, 637 Market  
 Thomas Mrs Stephen, milliner, 30 3d  
**THOMAS WILLIAM** (Chickering & Thomas), attorney-at-law, 214 Sansome  
 Thomason E R, street contractor, 640 Market  
 Thomford H A, butcher, 701 Montgomery ave  
 Thompson A C, marble worker, 441 7th  
 Thompson A W, attorney-at-law, 320 Sansome  
**THOMPSON BROS** (Thomas and Thornton Thompson), proprietors Eureka Foundry, 129 and 131 Beale  
**THOMPSON MRS C M,** president Women's Protective League, 218 Post  
 Thompson & Co (E B Thompson and Theresa Corlett), publishers "The Golden Gate," 1326 Bush  
**THOMPSON & CO** (I D and J W Thompson), manufacturers flavoring extracts and the "Governor," for rheumatism, 504 Front  
 Thompson D (Auerbach & Thompson), 751 Market  
**THOMPSON E B,** manager American Mercantile Union, 76 Montgomery Block, 628 Montgomery  
 Thompson E B (E B Thompson & Co), 1326 Bush  
 Thompson E H, engineer and machinist, 57 Beale  
**THOMPSON MISS ELIZA,** dressmaker, 733 O'Farrell  
**THOMPSON F** (F & R Thompson), 73 4th  
**THOMPSON F & R,** book store, 73 4th  
**THOMPSON GEORGE C,** soda water and mineral waters, 1915 Mason  
**THOMPSON I H,** secretary People's Ice Co, 312 Mission  
 Thompson Ira D (Thompson & Co), 504 Front  
 Thompson J (Perian & Thompson), 42 Main  
 Thompson James D, attorney-at-law, 318 Pine  
 Thompson James W (Thompson & Co), 504 Front  
 Thompson James W, saloon, 3 Merchant  
 Thompson J B, attorney-at-law, 402 Montgomery  
 Thompson J H, insurance broker, 413 Montgomery  
**THOMPSON J S,** president Peoples' Ice Co, 312 Mission

**CONKLIN BROS., CARPET BEATING & RENOVATING WORKS, 333 GOLDEN GATE AVENUE (TYLER ST.) S. F.**

**CALVIN NUTTING & SON,** Manufacturers all kinds **IRON WORK,** 227 Main Street, San Francisco.

**ALLEN,**  
**JOE POHEIM, THE TAILOR. Suits made to order from \$20. 203 Montgomery & 724 Market.**  
 Thomps  
 Mont  
 Thomps  
 646 H  
 Thomps  
 and co  
 Thomps  
 and M  
 Thomps  
 ing C  
 Thomps  
 gomer  
**THOM**  
 Mont  
**THOM**  
 73 4th  
**THOM**  
 Bros),  
 Thomps  
 129 an  
 Thomps  
 103 C  
 Thomps  
 26th a  
 Thomps  
 10 Br  
 Thomse  
 Wate  
**THOM**  
 and C  
 chinis  
**THOM**  
 Beale  
 Thomso  
 gome  
 Thomso  
 Co, 11  
 Thomso  
 build  
 Thomso  
**THOM**  
 son &  
 Thor an  
 W D  
 Thorn C  
 Fran  
 nia  
**THOR**  
 south  
 Mon  
 Thorne  
 Thorn  
 426 C  
**THOR**  
 Thor  
 Thorn  
 cor S  
 Thorn  
 Wm  
 1600  
 Thorn  
 1600  
 Thorn  
 Polk  
**HARD**



JOE POHEIM, THE TAILOR. Suits made to order from \$20. 203 Montgomery & 724 Market.

- |   |   |
|---|---|
| <p>Thompson L, watches and jewelry, 139 Montgomery<br/>                 Thompson Mrs Mary A, dressmaker, 646 Howard<br/>                 Thompson N C, hay and grain and wood and coal, cor Church and 24th<br/>                 Thompson N S, druggist, cor Steuart and Market<br/>                 Thompson O A, (Butte Ditch and Mining Co), 204 Post<br/>                 Thompson Robert, collector, 436 Montgomery<br/> <b>THOMPSON R</b>, attorney-at-law, 76 Montgomery Block<br/> <b>THOMPSON R</b> (F &amp; R Thompson), 73 4th<br/> <b>THOMPSON THOMAS</b> (Thompson Bros), 129 and 131 Beale<br/>                 Thompson Thornton (Thompson Bros), 129 and 131 Beale<br/>                 Thompson William, boarding house, 103 Clark<br/>                 Thompson William, groceries, SW cor 26th and Bartlett<br/>                 Thompson W S, sailors' boarding-house, 10 Broadway<br/>                 Thomsen Thomas A, agt Spring Dale Water Co, 271 East<br/> <b>THOMSON &amp; EVANS</b> (J Thomson and C H Evans), engineers and machinists, 110 and 112 Beale<br/> <b>THOMSON J</b> (Thomson &amp; Evans), 110 Beale<br/>                 Thomson Monroe, mining, 302 Montgomery<br/>                 Thomson Peter, pres California Hosiery Co, 111 Sansome<br/>                 Thomson Thomas, wharf and bridge builder, 14 Howard<br/>                 Thomson Wm, cigars, 102 Jackson<br/> <b>THOMSON WM JR</b> (Young, Thomson &amp; Co), 123 Beale<br/>                 Thor and Bright Point Mining Co, Geo W Deitzler sec, 220 Sansome<br/>                 Thorn Chas Jr, general freight agt San Francisco &amp; N P C R R, 430 California<br/> <b>THORNS F</b>, manager Grand Hotel, southeast corner Market and New Montgomery<br/>                 Thorne I L, attorney-at-law, 330 Pine<br/>                 Thornton Crittenden, attorney-at-law, 426 California<br/> <b>THORNTON HARRY I</b> (Garber, Thornton &amp; Bishop), 327 Pine<br/>                 Thornton J D, justice supreme court, cor Stockton and O'Farrell<br/>                 Thornton J F &amp; Co (J F Thornton and Wm J O'Connor), fruits and produce, 1600 Pacific<br/>                 Thornton J F (J F Thornton &amp; Co), 1600 Pacific<br/>                 Thornton J F, cigars and tobacco, 2005 Polk</p> | <p>Thornton S K (J D Culp &amp; Co), 16 Front<br/>                 Thornton T P, tinning and plumbing, 1058 1/2 Howard<br/>                 Thornhill Joseph, bricklayer and contractor, 35 Pine<br/>                 Thoroughfare Hotel, Ed Stoetzer propr, cor 5th and Bryant<br/>                 Thors Louis, photographer, 1025 Larkin<br/>                 Thorsan Mrs Mary, coffee saloon, 626 4th<br/>                 Thorsen Peter, saloon, 29 Pacific<br/>                 Thorsen Nicolaus, merchant tailor, 15 New Montgomery<br/>                 Thrall H, dentist, 26 Geary<br/> <b>THRASHER MRS SA</b>, lodging-house, 54 3d<br/>                 Throckmorton S R, capitalist, 401 California<br/>                 Thron Mrs, dressmaking, 912 Larkin<br/> <b>THUMANN HENRY</b>, dealer in choice groceries, wine and liquors, corner Pine and Hyde<br/>                 Thumler H, bootmaker, 28 1/2 1st<br/>                 Thumler Chas, boots and shoes, 28 Turk<br/>                 Thumler C L, bootmaker, 6 Sacramento<br/>                 Thunder Powder Co, C M Oakley sec, Wm Sherman pres, 606 Montgomery<br/>                 Thurman &amp; Beyer (J W Thurman and A Beyer), paper bags, boxes and envelopes, 258 Market<br/>                 Thurman Henry, liquors, 404 Hayes<br/>                 Thurman J W (Thurman &amp; Beyer), 258 Market<br/> <b>THURSTON GEORGE P</b>, mining, 315 California<br/>                 Thurston J G, straw works, 757 Howard<br/>                 Thurston John L, mfrs agt, 39 Sutter<br/>                 Thyes John B, cigars and tobacco, 61 3d<br/>                 Tiaffay George (A L Auradou &amp; Co), 515 Merchant<br/>                 Tibbals J S, architect, 871 Filbert, Oakland<br/>                 Tibbits Stephen Morris, physician, 931 Howard<br/>                 Tichenor H B (H B Tichenor &amp; Co), 42 Market<br/>                 Tichenor H B &amp; Co, lumber and proprs Navarro Mills, 42 Market<br/>                 Tichenor S J, liquors, NE cor Bush and Battery<br/> <b>TICINO HOTEL</b>, David Laloli proprietor, 518 Pacific<br/>                 Tidball Scott, artist, 11 Kearny<br/>                 Tidd J A, liquors, SE cor Sacramento and Kearny<br/>                 Tide Land Reclamation Company, J S Lambert sec, 320 Sansome<br/>                 Tiesck John, groceries, SE cor Post and Jones<br/>                 Tiedemann John, groceries, NE cor Ellis and Devisadero</p> |
|---|---|

SUN INSURANCE CO., 415 CALIFORNIA STREET, SAN FRANCISCO.

**H. W. ACHORST, Jeweler, 315 J Street, Sacramento, Sign of the Town Clock.**

Tiedemann Mark, groceries, NW cor McAllister and Gough  
 Tiedemann Martin, groceries, 700 McAllister  
 Tiedermann Henry (Tiedermann & Schomacker), 1301 Powell  
 Tiedermann & Schomacker (Henry Tiedermann and Andrew Schomacker), groceries, 1301 Powell  
 Tiegeler Mrs Maria, groceries, 18 Natoma  
 Tierback J & Co, fruits, Grand Central Market  
**TIERNEY E P**, physician, 708 Montgomery  
**TIERNEY M**, coal, wood, coke and liquors, 18 Everett  
 Tierney Thomas (Hardiman & Tierney), wood and coal, 710 Brannan  
 Tietjen D W (Keltzing & Tietjen), SW cor Washington and East  
 Tietjen D W, groceries, 317 Drumm  
 Tietjen Henry, saloon, 906 Kearny  
 Tietjen Henry, groceries, SW cor Broadway and Leavenworth  
 Tietjen Henry (Henry Ahrens & Co), 1420 Pine  
 Tietjen Hermann, groceries, 520 Pine  
 Tiffany & Co (W Z Tiffany), coal and wood, 130 Ellis  
 Tiffany W Z (Tiffany & Co), 130 Ellis  
 Tiggs D A, books and stationery, 408 3d  
 Tilden Charles L, carpenter, 8 Quincy  
 Tilden C L (Tilden & Tilden), attorney-at-law, 533 Kearny  
 Tilden H J (Tilden & Tilden), 533 Kearny  
 Tilden H N (Collins & Tilden), 426 Sansome  
 Tilden Mining Co, room 11, 310 Pine  
 Tilden & Tilden (H J and C L Tilden), attorneys-at-law, 533 Kearny  
 Tilfore E A, mgr Standard Oil Co, King bet 2d and 3d  
 Tillman Augustus, harnessmaker, 313 Minna  
 Tillman J, tailor, 1416 Stockton  
 Tillmann & Bendel (Fredrick Tillmann and Hermann Bendel), grocers and general mdae, 325 and 327 Battery  
 Tillmann Fredrick (Tillmann & Bendel), 325 and 327 Battery  
 Tillson C (Daly & Tillson), 121 Montgomery  
 Tilton Wm H (Carroll & Tilton), 873 Market  
 Timke Anthony M (J H Timke & Bro), cigar mfr, 425 and 427 Front  
 Timke James H (J H Timke & Bro), cigar mfr, 425 and 427 Front  
 Timke J H & Bro (James H and Anthony M Timke), cigar mfrs, 425 and 427 Front

Timm E A (Timm & Ryan), 245-251 16th  
 Timm & Ryan, dry goods, 245-251 16th  
 Timney Mrs E J, varieties, 1505 Powell  
 Tindal Geo W, commission merchant, 500 and 502 Sansome  
 Tinnemann Louie, fruits, 1502 Polk  
 Tinoco J M (J M Tinoco & Co), consul of Salvador, 506 Battery  
 Tinoco J M & Co (J M Tinoco and J Costa), commission merchants, 506 Battery  
 Tioga Consolidated Mining Co, 62 Nevada Block  
 Tippett John (Garnell & Tippett), 539 Jackson  
 Tip Top Silver Mining Co, H Deas sec, room 44, 309 Montgomery  
 Tirney Thomas, liquors, 526 3d  
 Tirrell Mrs A M & Geo B Couant, varieties, 1821 Polk  
 Tirrell C & P H & Co (Cyrus and P H Tirrell and Henry Edwards), boots and shoes, 419 Clay  
 Tirrell Cyrus (C & P H Tirrell & Co), 419 Clay  
 Tirrell P H (C & P H Tirrell & Co), 419 Clay  
 Tishler Geo, school books and stationery, 2 1/2 6th nr Market  
**TITCOMB A C** (A C Titcomb & Co), 24 Post  
**TITCOMB A C & CO** (A C Titcomb), wholesale watches and jewelry, manufacturers and importers of silverware, 24 Post  
 Titcomb & Co (H D Titcomb), produce commission and mfrs' agts, 205 Sacramento  
 Titcomb H D (Titcomb & Co), 205 Sacramento  
 Titscher A F, butcher, cor Railroad and 11th aves  
**TITTEL MRS M E**, real estate, 417 Bush  
 Tittels Hall, 417 Bush  
**TITUS DANIEL** (Pillsbury & Titus), attorney-at-law, 306 Pine  
**TITUS I S**, physician, 34 Kearny  
 Titus J B, druggist, 601 and 603 Laguna  
**TITUS W H**, agent Wells, Fargo & Co's Express, northeast corner Sansome and Halleck  
 Tivoli Garden, Kreling Bros proprs, 28-32 Eddy  
 Toager F, grocer, SE cor Kearny and Vallejo  
 Tobbenboske Henry J, groceries, SW cor Howard and 2d  
 Tobbenboske Herman, cigars and tobacco, SW cor Market and 2d  
 Tobelmann Henry, groceries and liquor, 237 Hayes

**The "ROYAL ST. JOHN" SEWING MACHINE,** C. SHAWL, General Agent, No. 30 Second Street, San Francisco, Cal.

**CALVIN NUTTING & SON,** Tubular Wheelbarrows, Belt and Bridge Work, 227 Main Street, San Francisco.

**JOE POHEIM, THE TAILOR. Suits made to order from \$20. 203 Montgomery & 724 Market.**

Tobey C  
 dry, 2  
 Tobey &  
 H Tol  
 Tobey V  
 man  
 Tobin A  
 gomer  
 Tobin E  
 Tobin I  
 Tobin J  
 gomer  
 Tobin J  
 Valer  
 Tobin F  
 ery  
 Tobin L  
 ney-a  
 Tobin F  
 gomer  
 Tobin I  
 Savir  
 Comm  
 Tobin J  
 bin),  
 Toblem  
 and g  
 cor F  
**TOCCE**  
 1320  
 Todd A  
 Mint  
 Todd J  
 gome  
 Todd J  
 Mon  
 Todesc  
 Todd &  
 erich  
 chin  
 Todt  
 Mis  
 Todt I  
 Todt  
 Leid  
 Toeph  
 117  
 Toft &  
 coa  
 Toft &  
 Togn  
 Bro  
 Tojet  
 Tokl  
 au  
 As  
 Tokl  
 10  
 Tokl  
 co  
 Tola  
 av  
 Tola  
 au

**JOE POHEIM, THE TAILOR. Suits made to order from \$20. 203 Montgomery & 724 Market.**

Tobey Curtis, propr Metropolitan Foundry, 228 and 230 Fremont  
 Tobey & Son (Charles F and Albert D H Tobey), express, 524 Valencia  
 Tobey W H H, mgr "Pacific Churchman" (Episcopal), 605 Montgomery  
 Tobin Alfred, attorney-at-law, 8 Montgomery  
 Tobin E M, pianos and organs, 17 Turk  
 Tobin I J, bootmaker, 444 Valencia  
 Tobin J H, merchant tailor, 114 Montgomery  
 Tobin John, bootmaker and cigars, 444 Valencia  
 Tobin R C, stock broker, 314 Montgomery  
 Tobin Richard (Tobin & Tobin), attorney-at-law, 8 Montgomery  
 Tobin Robert (Tobin & Tobin), 8 Montgomery  
 Tobin Robert J, sec and treas Hibernia Savings and Loan Society and Police Commissioners, 2-6 Montgomery  
 Tobin & Tobin (Robert and Richard Tobin), attorneys-at-law, 8 Montgomery  
 Tobleman Henry, wood and coal, hay and grain, groceries and liquors, SE cor Hayes and Franklin  
**TOCCHINI V** (Landini & Tocchini), 1320 Polk  
 Todd A H & Co, stock broker, U S Mint  
 Todd John M, real estate, 306 Montgomery  
 Todd Mrs Marian, attorney-at-law, 51 Montgomery Block, 628 Montgomery  
 Todesco Jacob, tailor, 414 O'Farrell  
 Todt & Boss (Frederick Todt and Frederick Boss), blacksmithing and machine works, 19 1st  
 Todt Ferdinand (Wagner & Todt), 565 Mission  
 Todt Fred (Todt & Boss), 19 1st  
 Todt John, cutler and locksmith, 119 Leidesdorff  
 Toepke Wm, director Orchestral Union, 117 Post  
 Toft & Bros (N and C Toft), wood and coal, Waller bet Fillmore and Steiner  
 Toft Hans, hairdresser, 818 3d  
 Tognotto Onusto (L Marsili & Co), 320 Broadway  
 Tojetti D, artist, 223 Leavenworth  
 Toklas Ferdinand (Toklas & Singerman), and sec Mutual Building and Loan Association, 218 California  
 Toklas Max (Davis Bros, Toklas & Co), 10 Sutter  
 Toklas & Singerman (Ferdinand Toklas), commission merchants, 218 California  
 Toland C G, physician, 7 Montgomery ave  
 Toland's Medical College, cor Stockton and Pfeiffer

Tole Oscar A (T W Floyd & Co), cor 3d and King  
 Tolles Chas H (Cherry & Tolles), 636 Clay  
 Tallichet Clara, dyer, 1212 1/2 Polk  
 Tollner Wm (Saur & Tollner), SW cor Davis and Pacific  
 Tomalty P J, groceries, SW cor 6th and Minna  
**TOMBSTONE WATER, MILL AND LUMBER CO**, George C Pratt, room 22, 309 Montgomery  
 Tomkinson James, livery stable, 57-61 Minna  
 Tompkins F W, attorney-at-law, 320 Sansome  
 Tompkins M M, accountant, 423 California  
 Tompkins W H, attorney-at-law, 636 Clay  
 Tomskey Wm, painter, 122 4th  
 Toner Hugh, wood and coal, 608 3d  
 Tonett John, bootmaker, 134 Pacific  
 Tonini A (Tonini Bros), 136 Montgomery ave  
 Tonini Bros (M G and A Tonini), stationery, 136 Montgomery ave  
 Tonini M G (Tonini Bros), 136 Montgomery ave  
 Tonite Powder Company, Thomas Bell pres, R L Shainwald sec, 310 California  
 Tonjes Christopher (M & C Tonjes), SE cor Union and Mason  
 Tonjes Martin (M & C Tonjes), SE cor Union and Mason  
 Tonjes M & C (Martin and Christopher Tonjes), groceries, SE cor Union and Mason  
 Tonks J, gold and silver engraver, 614 Merchant  
 Tonner F (Shirek & Tonner), 18 Sutter  
 Toohey C, lunch hampers, 604 Market  
 Toohey John, fish and poultry, 341 4th  
**TOOHY DENNIS J**, attorney-at-law, rooms 57 and 58, 330 Pine  
 Toohy & Johanson, attorneys-at-law, 330 Pine  
 Toomey Daniel (Boyle & Toomey), 809 Howard  
 Toomey & Dolan, horseshoers, 7 Louisa  
 Toomey H, real estate, 418 Montgomery  
 Toothacker John H, blacksmith, Pine bet Nan Ness ave and Franklin  
 Topiano Frank, groceries, cor 29th and Mission  
 Toplitz F & Co (F and L Toplitz), wholesale millinery, 571 Market  
**TOPLITZ F** (F Toplitz & Co and M Banner & Co), 571 Market  
 Toplitz J B, general agt for shirring machine of the Pacific Coast, 529 Clay  
 Toplitz L (F Toplitz & Co), res New York

**MUTUAL LIFE INSURANCE CO., OF NEW YORK. ECONOMICAL MANAGEMENT. CAREFUL SELECTION OF RISKS.**

**HARDWOOD LUMBER & WAGON STOCK, WHITE BROS., 13 & 15 Main and 14 & 16 Spear St., S F.**



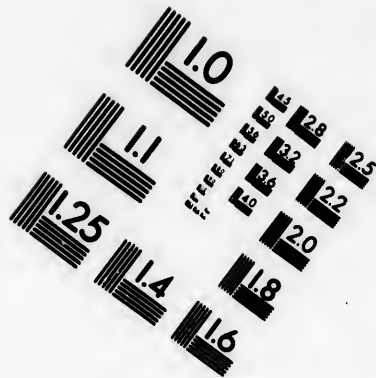
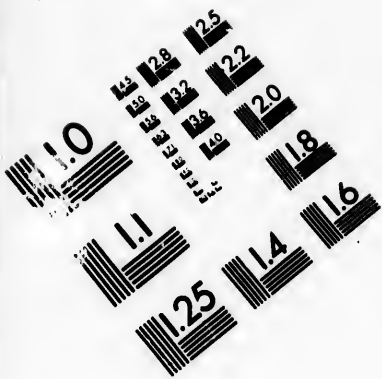

**IMAGE EVALUATION  
TEST TARGET (MT-3)**

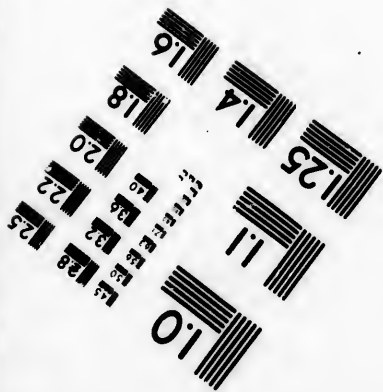
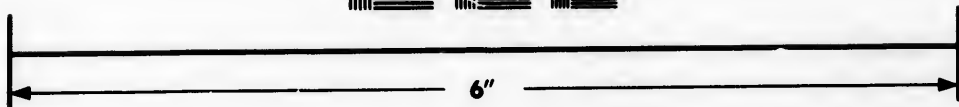
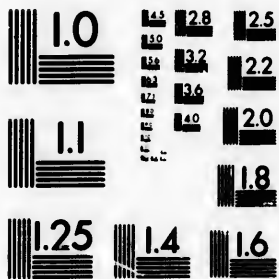

**Photographic  
Sciences  
Corporation**

23 WEST MAIN STREET  
WEBSTER, N.Y. 14580  
(716) 872-4503

1.8 2.0 2.2 2.5  
E E E E  
E E E E

1.0  
E E E E  
E E E E

**H. W. ACHORST'S** Selection of JEWELRY is the finest in the State **No. 315 J St., Sacramento, Cal.**

350 *San Francisco.*

Torras & Freeman (Charles W Freeman and Vincent A Torras), book and job printers, 419 Sacramento  
 Torras Vincent A (Torras & Freeman), 419 Sacramento  
 Toscana Hotel, V Davalle & Co proprs, 619 Broadway  
 Tostmann Henry, pres Verein Eintracht, 316 Post  
 Tostmann Henry, groceries, cor 5th and Mission  
 Touchard Albert, attorney-at-law, 604 Clay  
 Touchard Gustave, pres Union Insurance Company, 416 California  
 Tournel Madame M, French laundry, 120 Geary  
 Towne A N, general mgr C P R R, NE cor 4th and Townsend  
 Towne J W (Blake, Robbins & Co), res New York  
 Townsend A S, saloon, 17 Valencia  
 Townsend F J S, carpenter and builder, 612 19th  
**TOWNSEND G W** (G W McPherson & Co), 608 Market  
 Townsend James B, attorney-at-law, 636 Clay  
 Townsend W S, candy mfr, 627 Market  
 Toy Geo D (Van Tassel & Toy), 218 California  
 Traber J (Muller & Traber), 610 Sacramento  
 Tracy Mrs C, liquors, 424 3d  
**TRACY DE CE** (S. Blett & Tracy), 906 Market  
 Trade Peter, whitener, 1431 Valencia  
 Traders' Insurance Co, Jacobs & Easton general agts, 216 Sansome  
 Trades Assembly, Verein Eintracht Hall, 316 Post  
 Trans-Atlantic Fire Insurance Co of Hamburg, Geo Marcus & Co agts, 304 California  
 Trans-Atlantic Marine Insurance Company, Thannhauser & Co agts, 311 California  
 Trantle Mrs M, lodging-house, 305 Kearny  
 Trany Mining Co, 409 California  
 Trask Mrs A L, teacher Valencia Primary School  
 Trask James L, real estate, 6 Montgomery ave  
 Tracy John W (Whelan & Tracy), 410 Sansome  
 Tratz Mrs, lodging-house, 118 1/2 Washington  
**TRAUBE HARTWIG**, watchmaker and manufacturing jeweler, 643 Kearny  
 Traulsen C (Aug Jungblut & Co), 10-18 Tyler  
 Trautmann John, restaurant, 39 Market

Trautner Bros (Gustave and Charles Trautner), tailors, 505 California  
 Trautner Charles (Trautner Bros), 505 California  
 Trautner Gustave (Trautner Bros), 505 California  
 Trautvetter A, bootmaker, 2515 Mission  
**TRAVELERS' INSURANCE CO OF HARTFORD** (The), Thomas Bennet general agent, 410 California  
 Traver G W, general agent Massachusetts Benefit Association, 26 New Montgomery  
 Traver G W & Co, insurance agents, 26 New Montgomery  
**TRAYER J C**, livery stable, 2611 Mission  
**TRAYERS CHAS E** (Severance, Travers & Hornblower), attorney-at-law, 331 Montgomery  
 Travers Miss Rosain, lodging-house, 51 3d  
 Traylor W W, mining sec, room 37, 309 Montgomery  
 Treadwell J P, attorney-at-law, 606 Kearny  
 Trebois F, tailor, 220 Montgomery ave  
 Tregellas Mrs Susan, dressmaker, 838 Market  
 Trejos J & Co (J F Skelly and Yannario Arroyo), importers and commission merchants, 123 California  
 Trenkle E, physician, 318 Kearny  
 Trespailles Martin, bakery, 1504 Turk  
 Trevor Frank, wood and coal, 706 Bush  
 Trew Thomas D, cutlery, lamps, oils, etc, 1005 Market bet 6th and 7th  
 Tribel Louis (Imhaus & Tribel), 403 Hayes  
 Tridon L, liquors, 317 Bush  
 Triest B (Triest & Co), 116 and 118 Sansome  
 Triest & Co (B Triest, A and A Steinberger), importers of hats, 116 and 118 Sansome  
 Trinidad Mill Co, F P and A J Hooper agts, pier No 2 1/2, Steuart  
 Trinity Church, Rev H W Beers, D D, pastor, cor Powell and Post  
 Tripp Clinton C, capitalist, rooms 7 and 8, 401 California  
**TRIPP GEORGE A** (George A Tripp & Co), 226 Fremont  
**TRIPP GEORGE A & CO** (George A Tripp), coppermiths, plumbing and steam fitting, 226 Fremont  
 Tripp J W, attorney-at-law, 408 California  
 Tritsch Peter, saloon, 531 Jackson  
 Trobock B N (Trobock & Levy), 420 Sansome  
 Trobock & Levy (B N Trobock and M W Levy), commission merchants, 420 Sansome

**CONKLIN BROS., PACIFIC STEAM CARPET BEATING, ALSO WHITENING. 333 TYLER ST. S. F.**

**CALVIN NUTTING & SON,** Manufacturers all kinds IRON WORK, 227 Main Street, San Francisco.

**JOE POHEIM, THE TAILOR, 724 Market and 203 Montgomery Streets, S. F.**

**ALLEN**  
 Troend  
 SW c  
 Troga  
 62, 3  
 Trolliet  
 Missi  
 Trost L  
 Trouett  
 Troutm  
 Troutt  
 Sanso  
 Troy Br  
 Trowbr  
 11 St  
 Truckee  
 and 2  
 Trueben  
 113 C  
 Truelson  
 enw  
 Trueman  
 ket co  
**TRUES**  
 Trues  
**TRUES**  
 Trues  
**TRUM**  
 625-63  
**TRUM**  
 Col, 4  
**TRUM**  
 bull an  
 and nu  
 Trumbul  
 316 Pi  
 Trumbul  
 maker  
 Trumpon  
 Trunkle  
**TRUSS**  
 Merch  
 Truth,  
**TRUW**  
 to F M  
 rubber  
 Tryon J  
 Taang B  
 Clay  
 Trsegut  
 4th  
 Tscharn  
 Paul  
 Tscharn  
 D. pot  
 Tschern  
 Sutte  
**TSCHU**  
 Kearn  
**TSCHU**  
 and L  
 taurat  
 Tsola &  
 and G  
**HARDV**

**JOE POHEIM, THE TAILOR, 724 Market and 203 Montgomery Streets, S. F.**

Troendle T R, agt St Louis Paper Co,  
SW cor Montgomery and Commercial  
Troga Con M Co, W H Lent sec, room  
62, 309 Montgomery  
Trollet H (Tenthorey & Trollet), 558  
Mission  
Trost L P, saloon, 637 Broadway  
Trouette Hypolitz, druggist, 304 4th  
Troutman John, restaurant, 39 Market  
Troutt James M, attorney-at-law, 207  
Sansome  
Troy Bros, liquors, 24 Hayes  
Trowbridge Mrs S A, employment office,  
11 Stockton  
Truckee Lumber Co's Box Factory, 249  
and 251 Berry  
Truebenbach D E (M Waterman & Co),  
113 Clay  
Truelson Theodore, groceries, cor Leavenworth  
and Sacramento  
Trueman Herbert G, dentist, 1001 Market  
cor 6th  
**TRUESDELL MRS A C**, proprietor  
Truesdell House, 1104 Market  
**TRUESDELL HOUSE**, Mrs A C  
Truesdell proprietor, 1104 Market  
**TRUMAN I J** (Jackson & Truman),  
625-631 6th and 149-169 Bluxome  
**TRUMBULL R J** (R J Trumbull &  
Co), 419 Sansome  
**TRUMBULL R J & CO** (R J Trumbull  
and Chas W Beebe), seedsmen  
and nurserymen, 419-421 Sansome  
Trumbull Walter (W Trumbull & Co),  
316 Pine  
Trumbull William, saddle and harness  
maker, 119-121 Davis  
Trumpour J P, dentist, 401 1/2 Hayes  
Trunkle Emil, physician, 318 Kearny  
**TRUSSEAU P C**, attorney-at-law, 604  
Merchant  
"Truth," 430 Clay  
**TRUWORTHY MRS F M**, successor  
to F M Truworthy, stencil plates and  
rubber stamps, 318 Front  
Tryon James W, apothecary, 56 Geary  
Tsang Hoy, Chinese vice-consul, 915  
Clay  
Tresgut Henry, notions, cor Market and  
4th  
Tscharner & Nager (J Tscharner and  
Paul Nager), saloon, 215 Dupont  
Tscharner J (Tscharner & Nager) 215  
Dupont, res 621 California  
Tscharner M (G Leipnitz & Co), 236  
Sutter  
**TSCHURR C** (Tschurr & Dingeon), 217  
Kearny  
**TSCHURR & DINGEON** (C Tschurr  
and L Dingeon), Maison Doree Restaurant,  
217 Kearny  
Tsola & Broya, groceries, cor Mission  
and Goddy

Tsola Paul (Tsola & Broya), cor Mission  
and Goddy  
Tubbs A L (Tubbs & Co), 611 and 613  
Front  
Tubbs & Co (A L and Hiram Tubbs),  
S F Cordage Factory, 611 and 613  
Front  
Tubbs Hiram (Tubbs & Co), 611 and  
613 Front  
**TUBBS ROBT C** (Pease & Tubbs), 418  
Sacramento  
Tuck John, saloon, San Bruno road  
Tucker Mrs Ella, dressmaker, 524 6th  
Tucker Mrs H S P, artist in crayon,  
200 Stockton  
**TUCKER GEO H**, metal cornice man-  
ufacturer, 539 5th  
Tucker John W (Fritz Dirking), watches  
and jewelry, 131 Kearny  
Tucker W J, mgr American Saw Co, 3  
Spear  
Tuckey Alfred, repairer of jewelry, 13  
Trinity  
Tuebner & Hoffman (Gustav Tuebner  
and William Hoffman), show cases,  
532 California  
Tuedinglausen Oscar Wolf, druggist,  
519 Hayes  
Tuft James, ship owner, 22 California  
**TUGGLE S P** (Allen, Tuggle & Co), 18  
and 20 Spear  
Tuite James, bakery, 217 8th  
Tully Frank, tannery, Serpentine ave  
bet Folsom and Harrison  
Tunitas Petroleum Co, S M B Haley  
mgr, 405 California  
Turel J (Lemoine, Turel & Co), commis-  
sion merchants, stalls 15, 17 and 19,  
S F Market  
Turk Henry (Neubert & Turk), 25 Cali-  
fornia Market  
**TURK STREET HOTEL**, Hillen-  
brand & Klose proprietors, 22 and 24  
Turk  
Turk Street Primary School, Turk near  
Webster  
Turkey, Consul of, G W Gibbs, 33 Fremont  
Turnbull W (W Turnbull & Co), 316  
Pine and SW cor East 11th and 6th  
ave, East Oakland  
**TURNBULL W & CO** (W Turnbull),  
stock brokers, 316 Pine and south-  
west corner East 11th and 6th avenue,  
East Oakland  
**TURNBULL WALTER**, stock broker,  
316 Pine and southwest corner East  
11th and 6th avenue, East Oakland  
Turn Verein Hall (The Old), Huber  
Bros (O F and A Huber), 620 Bush  
Turner A J (Turner, Kennedy & Shaw),  
840 4th  
Turner C, mgr Bay City Soda Water Co,  
110 and 112 Tyler

**INSURE IN THE SUN INSURANCE CO., WHICH ADJUSTS AND PAYS ITS LOSSES PROMPTLY.**

**HARDWOOD LUMBER, WHITE BROS., 13 & 15 Main and 14 & 16 Spear St., S. F. Oak, Ash, Hickory, Maple, Cherry, etc.**



352 San Francisco.

**H. WACHHORST** Has an Endless Variety of Rings from Solid Gold to COSTLY DIAMOND SETTING. 315 J St., Sacramento.

Turner Charles D (Burnell & Turner), 519 Sacramento  
 Turner Mrs C V, corsets, 1250 Market  
**TURNER GEORGE**, attorney-at-law, 331 Montgomery  
 Turner Mrs H W, confectionery, 149 7th  
 Turner John, mining, 414 California  
 Turner, Kennedy & Shaw (A J Turner, John F Kennedy and Geo T Shaw), lumber, doors and sashes, 840 4th  
 Turner Matthew, agt Tahiti Line Packets and ship builder, 122 California  
 Turner R P, real estate, 640 Clay  
 Turn Verein Hall, Bush bet Stockton and Powell  
 Turn Verein Hall, Powell bet Pine and California  
 Turn Verein Hall, Turk bet Leavenworth and Hyde  
 Turn Verein Vorwartz Hall, 310 O'Farrell  
 Turn Verein, 323 Turk  
 Turpin F L, propr Capitol House, 537 Sacramento  
 Tuscarora Mill and Mining Co, M E Sterling sec, 309 California  
 Tuska Walter J, attorney-at-law, 7 Montgomery ave  
 Tustin W I, mfr Rotary Pulverizing Mill and windmill mfr, 308 Mission  
 Tuttle — (Warren & Tuttle), 204 9th  
 Tuttle A J (Tuttle Bros), 234 Montgomery  
 Tuttle Bros (John and A J Tuttle), brickmakers, 234 Montgomery  
 Tuttle H D, attorney-at-law, 438 California  
 Tuttle John (Tuttle Bros), 234 Montgomery  
 Tuttle S E, restaurant, 161 9th  
 Twenty-seventh Street M E Church, 27th bet Church and Sanchez  
 Twichell W L, physician, 528 1/2 Valencia  
**TWIGGS D A**, books, stationery, toys etc, 408 3d  
 Twist Frank J, teacher and translator, 13 Stockton  
 Tyler B (S H Tyler & Son), 221 Commercial  
**TYLER GEORGE W**, attorney-at-law, 318 Pine  
 Tyler John, restaurant, 1007 Market bet 6th and 7th  
 Tyler S H (S H Tyler & Son), 221 Commercial  
 Tyler S H & Son (H F and E Tyler), wholesale spices etc, 221 Commercial  
 Tyler Street Primary School, Golden Gate ave nr Pierce  
 Tyrrell J H (Brearty & Tyrrell), 1111 Market  
 Tyson A J (Tyson & Bill), butchers, cor Washington and Stockton

Tyson & Bill (A J Tyson and George Bill), butchers, cor Washington and Stockton  
 Tyson Duncan S, saloon, SW cor Sacramento and Leidesdorff  
 Tyson Henry F (B Mendiondon & Co), 532 Merchant

**U**

Ubhaus Bros, 12 Geary  
 Ubner Ernest, bakery, 804 Greenwich  
 Uhl G (Goety & Uhl), 429 California  
 Uford Lena, dressmaker, 441 Green  
 Uhlenbrock A, liquors, 603 California  
 Uhlig Mrs Marguerita, music teacher, 106 McAllister  
 Uhlig Robert, music teacher, 106 McAllister  
 Uhrlandt Hermann E (Radovich & Uhrlandt), 306 Kearny  
 Ulin John, coffee saloon, 310 Dupont  
**UNCLE JACOBS (A)**, broker, 613 Pacific  
**UNDERHILL H B JR**, secretary Selby Smelting and Lead Co, 416 Montgomery  
 Underwood H E (Underwood & Kordmeyer), Russ House Billiard Rooms  
 Underwood & Kordmeyer (H E Underwood and G Kordmeyer), Russ House Billiard Rooms  
 Underwriters' Fire Patrol, Russell White capt, C H Okell lieut, headquarters room 1, 33 Stevenson  
 Ungaretti F, fruits, 601 Post  
 Unger A (Unger & Mendheim), Alameda  
 Unger Frank L, sec Pacific Stock Exchange, 314 Montgomery  
 Unger Louis, meat market, 1236 Pacific  
 Unger & Mendheim (A Unger and M Mendheim), real estate, 210 Montgomery  
 Ungraded School, cor Harrison bet 10th and 11th  
 Ungrott Aug, saloon, cor Valencia and 19th  
 Union Base Ball Grounds, resorts and drives, cor Townsend and 7th  
 Union Block, 202 Market  
**UNION BOX FACTORY**, R + Morey superintendent, 114-120 Spear  
 Union Brewery, C Hess propr, 326 Clementina  
 Union building and Loan Association, B B Hall, 121 Eddy  
 Union Con Mining Co, J M Buffington sec, 309 California  
 Union Club, Wm Ashburner pres, 508 California  
 Union Electric Telegraph, supt's office 640 Clay  
 Union Furniture Co, Clarke & Lawson, 855 Market

**THE "NEW REMINGTON" SEWING MACHINE,** No. 30 Second Street, San Francisco, Cal. C. SHAW, General Agent.

**JOE POHEIM, THE TAILOR, 724 Market and 203 Montgomery Streets, S. F.**

**CALVIN NUTTING & SON,** GIRDERS, JAIL AND FENCE WORK, 287 Main Street, San Francisco.

**HARDWOOD**  
23

ALLEN  
 Union  
 Union  
 Union  
 Hay  
**UNION**  
 north  
 Union  
 & Ea  
**UNION**  
**FRA**  
 presid  
 Califo  
 Union I  
 Co, N  
 Union L  
 pres, r  
 Union M  
 1415 F  
 Union M  
 Union M  
 Geo C  
**UNION**  
**ANCE**  
 ager, 60  
**UNION**  
 Hitchco  
 agent, M  
 Union Pac  
 A W Je  
**UNION**  
 Smith p  
 ident, Ch  
 Coleman  
 Union Pov  
 Californi  
 Union Prin  
 Kearny  
 Union R  
 Market  
 Union Res  
 A Jugass  
**UNION**  
 propriete  
**UNION S**  
 Co propr  
 Union Sea  
 Beale  
**UNION S**  
 secretary  
 Uni n Soa  
 Ludwig  
 Folsom  
 Union Squ  
 Powell a  
 Union Squ  
 Union Squ  
 and Pos  
 Union St  
 Union  
 Union W  
 shim p  
 Battery  
 United A  
 Sutter

**JOE POHEIM, THE TAILOR, 724 Market and 203 Montgomery Streets, S. F.**

Union Gravel Mining Co, 320 Sansome  
 Union Hall, 731 Howard  
 Union Hotel, Adam Wagner propr, 34  
 Hayes  
**UNION HOUSE**, John Burfeind propr,  
 northeast corner Bay and Larkin  
 Union Insurance Co (Phil'a), Jacobs  
 & Easton general agts, 216 Sansome  
**UNION INSURANCE CO OF SAN  
 FRANCISCO**, Gustave Touchard  
 president, C D Haven secretary, 416  
 California  
 Union Iron Works, Prescott, Scott &  
 Co, NE cor 1st and Mission  
 Union Loan Association, Isaac Upham  
 pres, room 4, 729 Montgomery  
 Union Malt House, brewery, 1413 and  
 1415 Folsom, office 311 Sacramento  
 Union Market, Howard bet 3d and 4th  
 Union Mineral and Soda Water Works,  
 Geo C Thompson propr, 1915 Mason  
**UNION MUTUAL LIFE INSUR-  
 ANCE CO** (Maine), E Hawkins man-  
 ager, 601 California  
**UNION PACIFIC RAILWAY**, D W  
 Hitchcock general western passenger  
 agent, Masonic Temple, 1 Montgomery  
 Union Pacific Salt Co, Jno Barton pres,  
 A W Jee sec, 34 and 218 Sacramento  
**UNION PACKING CO**, Sidney M  
 Smith president, P D Code vice-pres-  
 ident, Chas J King secretary, Wm T  
 Coleman & Co sole agents, 121 Market  
 Union Powder Co, M Eissler supt, 40  
 California  
 Union Primary School, cor Filbert and  
 Kearny  
 Union R B, butcher, Grand Central  
 Market cor 6th  
 Union Restaurant and Oyster Saloon,  
 A Jugassovich & Co proprs, 106 6th  
**UNION SALOON**, William Wall  
 proprietor, 121 4th  
**UNION SAW WORKS**, Hawkins &  
 Co proprietors, 32 Fremont  
 Union Scales, C R Allen, 118 and 120  
 Beale  
**UNION SHAFT CO**, George C Pratt  
 secretary, room 22, 309 Montgomery  
 Union Soap Factory, Chas Peterson and  
 Ludwig Koster proprs, Juniper off  
 Folsom bet 10th and 11th  
 Union Square Baptist Church, Post bet  
 Powell and Mason  
 Union Square House, 226 Stockton  
 Union Square Park, Stockton bet Kearny  
 and Post  
 Union Street Exchange School, 512  
 Union  
 Union Warehouse, Scholle & Lanker-  
 shim proprs, NW cor Union and  
 Battery  
 United Ancient Order of Druids, 413  
 Sutter

United Californians, Gus Pohlman  
 director, hall 417 Kearny  
 United Land Association, A C Ham-  
 mond sec, 401 California  
**UNITED MARKET**, Richard T Bao-  
 cous proprietor, southwest corner Ma-  
 son and O'Farrell  
 United Order of Friends, K R B Hall,  
 861 Market  
 United Presbyterian Church, Rev M M  
 Gibson pastor, 107 and 109 Mason  
 United Presbyterian Sabbath School,  
 2419 Mission  
 United States Appraisers' Building,  
 Sansome bet Washington and Jack-  
 son  
 United States Appraisers' Office, J G  
 Moore and G M Dent, appraisers'  
 room 29, Appraisers' Building  
 United States Army Depots, cor New  
 Montgomery and Jessie  
 United States Army Engineer 'Pacific  
 Coast, Col Stuart senior engineer, 533  
 Kearny  
 United States Army, Pacific Coast Di-  
 vision, presidio, Irvin McDowell com-  
 mander  
**UNITED STATES BREWERY**, F  
 Kronenberg & Co, corner Franklin  
 & McAllister  
**UNITED STATES CARTRIDGE  
 COMPANY**, Charles Sonntag & Co  
 agents, 116 Market  
 United States Circuit Court, Lorenzo  
 Sawyer judge, Stephen J Field pre-  
 siding judge, U S Appraisers' Building  
 United States of Columbia, R Ulloa  
 consul, 415 Montgomery  
 United States Commissioners' Office  
 L S B Sawyer and J F O'Beirne, com-  
 missioners' room, 51 U S Appraisers'  
 Building  
 United States Custom Barge Office,  
 Appraisers' Building, Meiggs' Wharf,  
 foot Powell  
 United States Custom House, cor Bat-  
 tery and Washington  
 United States Custom House, cor  
 Washington and Sansome  
 United States District Court, Ogden  
 Hoffman judge, Southard Hoffman  
 Clerk, room 63 Appraisers' Building  
 United States Engineers Office, George  
 H Mendell chief, 533 Kearny  
 United States Geological Survey, 155  
 New Montgomery  
 United States Hotel, John Kelly & Son,  
 306 Beale  
 United States Insurance Co of New  
 York, E D Farnsworth & Son, 219  
 Sansome  
 United States Land Office, Wm R  
 Wheaton register, Chas H Chamber-  
 lain receiver, 610 Commercial

**MUTUAL LIFE INSURANCE CO., OF NEW YORK. ECONOMIC MANAGEMENT. CAREFUL SELECTION OF RISKS.**

**H. WACHHORST** Has a Magnificent Assortment of CHAINS, CHATELAINES, etc. **315 J Street, Sacramento, Cal.**

354

*San Francisco.*

United States Laundry, 1239 1/2 Folsom  
 United States Laundry Association,  
 Scherb & Rathje proprs, 53 3d  
**UNITED STATES LAW ASSOCIATION  
 OF NEW YORK,** John B  
 Wilkins attorney, 438 California  
 United States Light House Department,  
 120 Sutter  
 United States Marine Hospital, near  
 Presidio Reservation, John Vansant  
 surgeon in charge, Spence C Devan,  
 H W Yemana, E L Grattan assist-  
 ants, Appraisers' Building, Sansome  
 bet Washington and Jackson  
 United States Mint, cor 5th and Mis-  
 sion nr Market (Mint began opera-  
 tions April 3, 1853)  
**UNITED STATES PENSION  
 AGENCY,** Henry Cox, 620 Wash-  
 ington  
 United States Post-office, cor Washing-  
 ton and Battery  
 United States Restaurant, Ezra Bo  
 Rickards propr, 548 Clay  
 United States Restaurant, Emil Quarg  
 propr, 537 Clay  
 United States Shipping Commission  
 Office, J D Stevenson commissioner,  
 118 Jackson  
 United States Signal Service, Nelson  
 Gorom observer, office 42 Merchants'  
 Exchange  
 United States Sub-Treasurer, N W  
 Spaulding, 610 Commercial  
 United States Surveyor General's Of-  
 fice, Wm H Brown surveyor general,  
 610 Commercial  
 United Workingmen's Co-operative Boot  
 and Shoe Company, W Rosie sec,  
 factory cor 25th and Bartlett and 416  
 Market  
 United Workman's Store, gents' and  
 ladies' furnishing goods, L Marks  
 propr, 18 6th  
 Unity Lodge, No 273, Independent Order  
 B'nai B'riths, B'nai B'rith Hall, 121  
 Eddy  
 Unity Lodge, Ancient Order United  
 Workmen, B'nai B'rith Hall, 121  
 Eddy  
**UNIVERSAL BENEVOLENT AS-  
 SOCIATION** (for unmarried persons),  
 W Price secretary and general man-  
 ager, 1038 Mission between 6th and  
 7th  
 Universal Copying Co, Jeffers & Wells  
 proprs, 1202 Mission  
 Universal Cooler Co, Geo W Deitzler  
 sec, 220 Sansome  
 Universal Fashion Co, Isaac Lamb agt,  
 40 6th  
 Universal Marine Insurance Co (United)  
 London, Wilfred B Chapman agt, 123  
 California

University City College, 119 Haight  
 University Collections (Berkeley) of  
 fossils, animals, birds, ores, minerals,  
 and geology  
**UNIVERSITY DAIRY,** John Kelly  
 proprietor, San Bruno Road  
 University Gold Mining Co, Wm L Oli-  
 ver sec, 328 Montgomery  
 University Publishing Co, Alexander W  
 H MacEwen agt, 108 Leidesdorff  
**UNNA JACOB,** feather dusters, brushes  
 and brooms, 157 and 159 New Mont-  
 gomery  
 Upham Isaac (Payot, Upham & Co and  
 Louis Gregoire & Co), and pres Union  
 Loan Association  
 Upstone John, iron doors and shutters,  
 521 Mission  
 Upton Bros (Vernon and Thomas B  
 Upton), job printers, 605 Sacramento  
 Upton Thos B (Upton Bros), 605 Sacra-  
 mento  
 Upton Vernon (Upton Bros), 605 Sacra-  
 mento  
 Urbach Ignatz, leather and findings, 801  
 Montgomery  
 Urban Ferdinand, saloon, 10 Ellis  
 Urban Hugo, cigar mfy, 1028 Market  
 Urban Jacob, saloon, 925 Kearny  
**URI FELIX,** butcher, 22-26 San  
 Francisco Market  
 Urioste Adolph Jorge (Urruela & Uri-  
 oste), 202 Market  
 Urner John, liquors, 2122 Mission  
 Urquhart William (Rickards & Urqu-  
 hart), 115 Drumm  
 Urruela Jose (Urruela & Urioste), 202  
 Market  
 Urruela & Urioste (Jose Urruela and  
 Adolphe Jorge Urioste), commission  
 merchant, 202 Market  
 Urry Daniel B, furniture, 155 3d  
 Uruguay, W Grace consul, 40 California  
 Ussellini A, baker, 219 6th  
 Ussenger M, sec of Empire Council  
 Chosen Friends, 510 Bush  
 Ustorg Marcellen, market, 154 1st  
**UTAH SILVER MINING CO,** Geo  
 C Pratt secretary, room 22, 309  
 Montgomery  
 Utschig John, boots and shoes, 326  
 Bush



Vaccari C M, painter, 325 Turk  
 Vaccaro G (G Vaccaro & Co), 611 Mont-  
 gomery ave  
 Vaccaro G & Co (G Vaccaro and Fran-  
 cisco Chizhisola), fruits and vegeta-  
 bles, 611 Montgomery ave  
 Vacquart A P, restaurant, 732 Mont-  
 gomery  
 Vahle Harry, liquors, 45 4th

**PRISON CELLS.** *Fences and Bridge Work,* **CALVIN NUTTING & SON.**  
 237 Main Street, S. F.

**CONKLIN BROS., CARPET BEATING & RENOVATING WORKS, 333 GOLDEN GATE AVENUE (TYLER ST.) S. F.**

**ALLEN,**  
**JOE POHEIM, THE TAILOR, 724 Market and 203 Montgomery Streets, S. F.**  
**HARDW**  
 Vail A  
 Marke  
 Vaillant  
 and H  
**VALDE**  
 provis  
 Vale Ch  
 Vale Ch  
 Vale Ch  
 Chas V  
 Valencia  
 22d an  
**VALEN**  
 facture  
 214 Bro  
**VALEN**  
 Wella,  
 east cor  
 Valentine  
 leapy se  
 Valentine  
 Co), 517  
 Valentine  
 Front  
 Valianos t  
 Market  
 Valkmann  
 122 and  
 Valteau Sa  
 Clay  
 Vallejo an  
 Good &  
 Vallet Cha  
 Van Alen  
 ington  
 Van Alstin  
 550 Was  
 Vanarsdale  
 & Co), 42  
 Van Berge  
 some  
 Van Berge  
 413 and  
 Van Berge  
 413 and  
 Van Berge  
 F Holtz  
 sale liqu  
 Van Bibber  
 Van Blaroc  
 214 Sans  
 Van Bokke  
 419 Cali  
 Van Brun  
 Vance H A  
 ifornia  
 Vancini A  
 Van Court  
 108 Jess  
 Vancouver  
 Van De  
 Van De  
 Van Den E  
 6th

JOE POHEIM, THE TAILOR, 724 Market and 203 Montgomery Streets, S. F.

Vail A H (Sanborn, Vail & Co), 857 Market  
 Vaillant Mrs Fanny, groceries, cor 27th and Harrison  
**VALDEZ ZEFERINO**, groceries and provisions, 326½ Dupont  
 Vale Chas Sr (Vale & Son), 1404 Polk  
 Vale Chas Jr (Vale & Son), 1404 Polk  
 Vale Chas & Son (Chas Vale Sr and Chas Vale Jr), hardware, 1404 Polk  
 Valencia Primary School, Valencia bet 22d and 23d  
**VALENTE LUIGI**, baker and manufacturer macaroni and vermicelli, 214 Broadway  
**VALENTINE J J**, superintendent Wells, Fargo & Co's Express, northeast corner of Sansome and Halleck  
 Valentine Mill Mining Co, John H Gillespy sec, room 73, 309 Montgomery  
 Valentine S D (Francis, Valentine & Co), 517 Clay  
 Valentine V (E J Cattarina & Co), 519 Front  
 Valianos George, fruits, cor Tyler and Market  
 Valkmann George F (A Schilling & Co), 122 and 124 Davis  
 Vallean Samuel (J R Brodie & Co), 420 Clay  
 Vallejo and San Francisco Express, Good & Roney agts, 418 Sacramento  
 Vallet Charles, saloon, 347½ 5th  
 Van Alen W K, real estate, 602 Washington  
 Van Alstine A & Co, patent medicines, 550 Washington  
 Vanarsdale W P (Worden, Vanarsdale & Co), 422 6th  
 Van Bergen August, liquors, 425 Sansome  
 Van Bergen J W (N Van Bergen & Co), 413 and 415 Clay  
 Van Bergen N (N Van Bergen & Co), 413 and 415 Clay  
 Van Bergen N & Co (N Van Bergen, L F Holtz and J W Van Bergen), wholesale liquors, 413 and 415 Clay  
 Van Bibber T C, stationery, 1305 Polk  
 Van Blarcom A Lines, wool merchant, 214 Sansome  
 Van Bokkelen W A M, civil engineer, 419 California  
 Van Brunt R N, accountant, 310 Pine  
 Vance R A (Sweeney & Vance), 623 California  
 Vancini A, fruit, 1106 Stockton  
 Van Court John F, carriage trimmings, 108 Jessie  
 Vancouver Mining Co, 409 California  
 Van De Mark George F (Gillespie & Van De Mark), 11 Drumm  
 Van Den Bergh J P P, physician, 223½ 6th

Van Denburgh A, dentist, 134 Geary  
 Vandenburg D, dentist, 229 Geary  
 Vanderbilt M and M Co, J Morizio sec, 328 Montgomery  
**VAN DER NAILLEN A**, principal School of Engineering, engineering and assaying, 24 Post  
 Vand'rpool Mrs Mary F, physician, 1157½ Mission  
 Vanderslice W K (W K Vanderslice & Co), 136 Sutter  
 Vanderslice W K & Co (W K Vanderslice and K Melrose), watches and jewelry, 136 Sutter  
 Vandersweep James, photographer, 64 3d  
 Van Derveer M P (Potter & Van Derveer), 212 Sacramento  
 Van Dingster R, groceries, SW cor Bay and Dupont  
 Vandoren George W, dry goods, 1505 Stockton  
 Van Duren Herman, liquors, 1101 Folsom  
 Van Dusen J, real estate, 207 Kearny  
 Van Duzer A P, assistant district attorney, room 59, Appraisers' Building  
 Van Dyck Hubbard C, merchandise broker, 310 Pine  
 Van Dyke Walter & William, attorneys-at-law, 507 Montgomery  
 Van Geistefieds H L, barber, 633 Pacific  
 Van Glahn John H, groceries, cor 22d and Chattanooga  
 Van Gulphen Geo, sec Cigarmakers' Association, 114 Dupont  
 Van Housen William, meat market, NE cor Larkin and Ellis  
 Van Iderstine D (Amos Currier & Co), 103 Dupont  
**"VANITY FAIR" AND "GOLDEN ERA,"** Wagner & Bunyan editors and proprietors, 22 Kearny  
 Van Laak Lambert, propr Eureka Broom Factory, 17th bet Howard and Shotwell, office 315 and 317 Sacramento  
 Van Loben Sels P J, attorney-at-law and consul of Paraguay, 530 California  
 Van Ness T C, attorney-at-law, 339 Kearny  
 Van Noorden Mrs T H, dry goods and shoes, 1505 Steiner  
 Van Nordon & Gilmore (R T Van Nordon and J H Gilmore), real estate, 607 Montgomery  
 Van Nordon R T (Van Nordon & Gilmore), 607 Montgomery  
 Van Norden William, saloon, 1714 Mission  
 Van Orden L, dentist, 131 Post  
 Vanpel H J E, upholsterer, 2121 Mission

SUN INSURANCE CO., 415 CALIFORNIA STREET, SAN FRANCISCO.

H. WACHHORST has a magnificent Assortment of CHAINS, CHATELAINES, etc. 315 J Street, Sacramento, Cal.

356

San Francisco.

**VAN REYNEGOM F W**, attorney-at-law, 12 Montgomery  
**Van Sauten E**, insurance broker, 401 California  
**Van Schaick L H**, attorney-at-law, 606 Montgomery  
**Van Sicklen F W** (Dodge, Sweeney & Co), 114 and 116 Market  
**Van Tassel C J** (Van Tassel & Toy), 218 California  
**Van Tassel & Toy** (C J Van Tassel and George D Toy), mfrs' agts, 218 California  
**Van Vlack G J**, physician, 24 Ellis  
**Van Vlack J**, physician, 24 Ellis  
**Van Vleck Durbin**, designer and engraver on wood, 432 Montgomery  
**Van Vliet Leon**, jeweler, 506 Kearny  
**VAN WINKLE I S & CO**, N T Romaine manager, iron, steel and heavy hardware, 413 and 415 Market  
**Van Wyck H L**, stock broker, 308 Pine  
**Van Wyck S M**, supt Golden City Chemical Works, cor 7th and Townsend  
**Van's Photograph Gallery**, 64 3d  
**Varney Ned**, saloon, 524 4th  
**Varrath Cris C** (Clause, Wreden & Co), cor Lombard and Taylor  
**Vasconcellos J J**, ranges and stoves, 524 Washington  
**Vassault Ferdinand**, sec Society of California Pioneers, Montgomery bet Jackson and Pacific, and real estate agt, 140 Montgomery  
**Vasselin H**, toys, 146 7th  
**Vaughan's Photograph Gallery**, M Karas and S Brown, 18 3d  
**Vaughan Mrs Emma**, propr Imperial Photograph Gallery, 724 1/2 Market  
**Vaughan Fred**, mgr Union News Co, cor Sansome and Washington  
**Vaughn A H** (estate of), liquors, 21 Leidesdorff  
**Vaughn H B**, carpet beating, 213 and 215 Alabama bet 25th and 26th  
**Vaupel Henry**, cabinetmaker, 2121 Mission  
**Vauvert de Mean August**, consul of France, 704 Washington  
**Veatch Mrs**, confectionery, 1252 Market  
**Vecci G**, tailor, 118 Montgomery ave  
**Veen Frank** (C Herrmann), 336 Kearny  
**Veitch Parry**, boots and shoes, 3005 Mission  
**Velbert J S**, cigar mfr, 418 Hayes  
**Venaglia Enrico**, restaurant, 235 Montgomery ave  
**Venanzio Quilici**, saloon, 312 Montgomery ave  
**VENARD G**, coffee and spice factory, 625 and 627 Front  
**Venezuela**, Consul of, F Herrera, 218 California

**Vennekohl Bros** (John and Ben Vennekohl), groceries, 1200 Pacific  
**Vennekohl Ben** (Vennekohl Bros), 1200 Pacific  
**Vennekohl John** (Vennekohl Bros), 1200 Pacific  
**Venture V** (Bertulucer & Venture), 316 Broadway  
**Venturi E**, bootmaker, 1720 Stockton  
**Verdenal J M**, attorney-at-law, 526 Montgomery  
**Verdenhalven John**, grocer, 400 6th  
**Verdier Gaston** (Verdier, Moreau & Co), cor Geary and Dupont  
**Verdier, Moreau & Co** (G Verdier and Georde Moreau), dry goods, cor Geary and Dupont  
**VEREIN EINTRACHT**, H Tostmann president, 316 Post  
**Vergez Madam**, dressmaker, 627 Union  
**Verhaghen Adolph** (Verhaghen & Dheron), 312 1/2 Minna  
**VERHAGHEN & DHERON** (Adolph Verhaghen and Adrian Dheron), porcelain and glass painters, 312 1/2 Minna  
**Verneel J L**, hay and grain and commission merchant, 619 and 621 4th  
**Vernon Frank**, stenographer, 310 Pine  
**Verrill Calvin M**, saws set and filed, 645 Mission  
**Veteran's Home Association**, 10 California  
**Veteran's Home**, 10 California  
**Vetsch John**, bakery, 111 6th  
**Vetter August**, horsehoeer, 922 Brannan  
**Vetter F**, tailor, 1145 Market  
**Vetter Mrs H**, fancy goods, 511 Bryant  
**VETTERLI JACOB** (Vetterli & Winkler), 16 New Montgomery  
**VETTERLI & WINKLER** (Jacob Vetterli and Julius Winkler), saloon, 163 New Montgomery  
**Veuve H de Jr**, California Package Disinfecting Co, room 8, 525 Front  
**Vice Thomas**, boatbuilder, 42 Stewart  
**VICE & LANTERI**, boatbuilders, 6 Broadway  
**Vice Thomas** (Vice & Lanteri), 6 Broadway  
**Vice W R**, agt Sioux City and Pacific R R, 2 New Montgomery  
**Vicini Peter**, fruit and vegetables, SW cor Pacific and Mason  
**Victoria Steamship Co**, 118 Pacific  
**Victoria and Imperial Tunnel and Mining Co**, W H Watson sec, 302 Montgomery  
**Victor Marie**, French laundry, 1023 1/2 Clay  
**Vienna Cafe**, August C Becker propr, 341 Bush  
**Vienn Gardens**, Chas Ricck propr, NW cor Sutter and Stockton

THE "NEW REMINGTON" SEWING MACHINE, No. 30 Second Street, San Francisco, Cal. C SHAWL, General Agent.

PRISON CELLS, Fences and Bridge Work. 227 Main Street, S. F. CALVIN NUTTING & SON.

JOE POHEIM, THE TAILOR. Suits made to order from \$20. 203 Montgomery & 724 Market.

ALLEN,  
**VIENN**  
 Bros p  
 Viereck  
 Vietheer  
 527 Ea  
 Victor C  
 Califor  
 Vignier A  
 431 Ba  
 Vignier J  
 cor 7th  
 Vigoreux  
 Villiedieu  
 Villedieu  
 Villemeur  
 Villemeyr  
 Vincent C  
 fornia  
 Vincent F  
 Vincent S  
 men, 60  
 Vinticultu  
 dorff  
 Virden De  
 Virginia s  
 W Stets  
 gomery  
 Vita Jacob  
 Vlautin Jo  
 East  
 Vlautin J  
 Davis  
 "Voce del  
 Washing  
 Vock S (E  
 Vockke G  
 Kearny,  
 Voelkel Ge  
 Voge Char  
 Vogel Alf  
 Wash ng  
 Vogel Char  
**VOGEL &**  
 Alfred  
 porters,  
**VOGELE**  
 Jacob's C  
 ager, 710  
 Vogelsang  
 Vogelsang  
 and Ton  
 Observa  
 taurant,  
**VOGES G**  
 Vogelsang  
 cor Kear  
 Vogul G  
 Voigt F  
 Clay  
 Voisinot  
 chant  
 Volberg C  
 Market  
 Volkman  
 319 Wa

HARDW

JOE POHEIM, THE TAILOR. Suits made to order from \$20. 203 Montgomery & 724 Market.

**VIENNA MODEL BAKERY**, Roemer Bros proprietors, 205 Kearny  
**Viereckt Conrad**, bakery, 776 Folsom  
**Vietheer Henry** (Hokanson & Vietheer), 527 East  
**Victor C** (Menecke, Victor & Co), 435 California  
**Vignier A**, importer of liquors, 429 and 431 Battery  
**Vignier A**, cream tartar factory, NE cor 7th and Bryant  
**Vigoreux A W**, physician, 224 6th  
**Villedieu Chas**, liquors, 111 Dupont  
**Villemeur Joseph**, bootmaker, 4 Summer  
**Villemeys Mrs S**, laundry, 605 Post  
**Vincent Clarence**, contractor, 528 California  
**Vincent F**, florist, 321 Montgomery ave  
**Vincent Sevin & Co** (E Thiele), seedsmen, 607 Sansome  
**Vinticultural Commissioners**, 113 Leidesdorf  
**Virden Delina**, bakery, 2215 Post  
**Virginia and Gold Hill Water Co**, W W Stetson sec, room 57, 309 Montgomery  
**Vits Jacob**, bakery, 1205 Polk  
**Vlautin Joseph**, restaurant, 281 and 283 East  
**Vlautin J P**, restaurant, 715 and 717 Davis  
**"Voce del Popolo"** (semi-weekly), 536 Washington  
**Vock S** (F Wittmaack & Co), 41 4th  
**Vockke Gustav C**, cigars, junction Kearny, Montgomery ave and Pacific  
**Voelkel Geo E**, architect, 331 Kearny  
**Voge Charles**, cigars, 815 Battery  
**Vogel Alfred** (Vogel & Hahn), 423 Washington  
**Vogel Charles**, bootmaker, 502 Post  
**VOGEL & HAHN** (Hugo Hahn and Alfred Vogel), news agents and importers, 423 Washington  
**VOGELER A & CO**, proprietors St Jacob's Oil, Chas F Vonsanter manager, 710 Mission  
**Vogelsang Max**, saloon, 142 4th  
**Vogelsang & Wertheim** (Max Vogelsang and Tony Wertheim), Telegraph Hill Observatory Concert Hall and restaurant, cor Kearny and Greenwich  
**VOGES GEORGE**, liquors, 242 Sutter  
**Vogelsang Max** (Vogelsang & Wertheim), cor Kearny and Greenwich  
**Vogul G**, tailor, 407 Bush  
**Voigt F R**, editor "The Guide," 521 Clay  
**Voisinet Jules E**, hairdresser, 545 Merchant  
**Volberg Chas** (Schlueter & Volberg), 709 Market  
**Volkman C M**, commission merchant, 319 Washington

**Voll Henry**, dealer in hams, 51 Centre Market  
**Vollers Bros** (Charles and Henry Vollers), groceries, 971 Harrison  
**Vollmar James**, real estate agt, 40 California  
**Vollmer Harry**, saloon, SW cor Pacific and East  
**Vollmer J**, groceries, SE cor Turk and Franklin  
**Volpert A**, cigars, 229 1/2 Montgomery ave  
**Von Ahnden J H**, cigars and tobacco, 5 Kearny  
**VON AMMON BERNHARD**, commission merchant, 310 California  
**Von Arx John** (Von Arx & Lundquist), 14 Geary  
**Von Arx & Lundquist** (John Von Arx and John G Lundquist), merchant tailors, 14 Geary  
**Von Barga Ernest** (Doscher & Von Barga), SW cor McAllister and Webster  
**Von Barga Henry** (Schultz & Von Barga), SE cor California and Front  
**Vonder Lieth Frederick H**, druggist, NE cor Powell and Broadway  
**Von der Nienburg W A**, liquors, SW cor California and Drumm  
**Von d'Heidt William**, saloon, 440 Bush  
**Von Dohren H P** (Mass & Von Dohren), 300 O'Farrell  
**Von Emden J**, blacksmith and wagonmaker, cor 5th and Clara  
**Von Haseln John**, groceries, 1601 Powell  
**Von Harten Louis**, groceries, NW cor 6th and Brannan  
**Von Hoffmann Charles**, physician, 119 Stockton  
**Von Issendorf C F**, groceries, SW cor Howard and Beale  
**Von Leicht Ferdinand**, civil engineer, 418 California  
**Von Loesecke P**, stock broker, 312 Pine  
**Vonniucchi Lorenzo**, fruit, 430 Broadway  
**Von Ofen & Cohen** (George Von Ofen and M J Cohen), cigar manufacturers, 955 Howard  
**Von Ofen George** (Von Ofen & Cohen), 955 Howard  
**Von Rhein O F** (O F Von Rhein & Co), 512 California  
**Von Rhein O F & Co** (O F Von Rhein and W H Crim), real estate agents, 512 California  
**Von Ronn D**, restaurant, NW cor East and Folsom  
**Von Ronn & Hencke Bros** (Wm Von Ronn and Herman and Wm Hencke), dairy produce, 400 Front  
**Von Ronn D & Schlichting**, restaurant, cor Folsom and East

INSURE IN MUTUAL LIFE INSURANCE CO., OF NEW YORK, F. S. WINSTON, Pres't. ASSETS, \$95,000,000.

HARDWOOD LUMBER, WHITE BROS., 13 & 15 Main and 14 & 16 Spear St. S. F. Oak, Ash, Hickory, Maple, Cherry, etc.

**H. WACHHORST** invites attention to his GENUINE  
STERLING SILVERWARE. **315 J St., Sacramento, Cal.**

Von Ronn Wm (Von Ronn & Hencke Bros), 406 Front  
**VON SANTER CHAS F**, manager St Jacobs Oil, 716 Mission  
 Von Schmidt A W, civil engineer, 808 Montgomery  
 Von Soosten Luder, saloon, 1940 Mission  
 Von Staden D C, groceries, SW cor Mission and Steuart  
 Von Staden Geo, saloon, 512 Front  
 Von Tiedemann E, watchmaker and jeweler, 310 6th  
 Von Tiedemann F, cigar manufacturer, 310 6th  
 Von Voss W, coffee and spice mills, 353-357 Tehama  
 Voorhees James, attorney-at-law, 405 Kearny  
 Voorhies F B (Derby & Co), 741-747 Mission  
 Voorhies A H, oculist and aurist, 22 Geary  
 Voorman H, Pacific Distilling Co, 416 Battery  
 Voorman H (Frank Barnard & Co), 213 Jackson  
 Vorrath Thos, painter, 135 12th  
 Vortman Henry, liquors, NW cor Steuart and Howard  
 Vorwerck Mrs M B, restaurant, 1819 Powell  
 Vossbrinck D, liq 89 East  
 Voss H A, upholster, 404 Larkin  
 Votta Michele, n teacher, 1232 Dupont  
 Vowinkle Henry, florist, 1009 Folsom nr 6th  
 "Voz del Nuevo Mundo," 628 Montgomery  
**"VOZ PORTUGUEZA A."** Manoel Stone proprietor, 734 Montgomery  
 Vrachliotti George, fancy goods, 1018 Larkin  
 Vreeland Phrank L (Painter & Vreeland), SW corner California and Kearny  
 Vucassovich Antonio (F D Curtoni & Co), cor Turk and Larkin  
**VULCAN FORGES**, Garcin, Son & Co, 294 Howard  
 Vulcan Mill and Mining Co, N E Sterling sec, 309 California  
 Vulcan Powder Company, Herman Shainwald sec, 218 California  
 Vulicevich M, commission merchant, 405 Davis  
**VUSCOVICH & CHIUDA**, commission merchants, 519 Sansome  
 Vuscovich S, cigars and tobacco, 430 Stockton  
 Vuscovich V (Vuscovich & Chiude), 519 Sansome

**W**

Waas George & Henry, propra Tentonia Garden, cor Jemima and Steiner  
 Waas George, liquors, cor Steiner and Herman  
 Waas H, bunge, plugs, etc., 720 Minna  
 Wachsmith Wm, cigars and tobacco, 2008 Mission  
 Wachter Lawrence (Schneider & Wachter), 1524 and 1526 Pacific  
 Wackenrueder Vitus, propr Francoonia Nursery, San Bruno Road nr 28th  
 Wade John, attorney-at-law, 56 Montgomery Blook, 628 Montgomery  
 Wade Mining Co, W H Allen sec, 306 Pine  
 Wade Thomas, dentist, 27 Geary  
**WADE WILLIAM M**, real estate, insurance, collections and general business agent, 214 Sansome  
 Wade W N, livery stable, 710 Broadway  
 Wadham Luman, sec Bank Commissioners  
 Wadhams & Elliott (W Wadhams and H A Elliott), wholesale grocers, Portland, Oregon, office 206 Front  
 Wadhams W (Wadhams & Elliott), 206 Front  
 Wadman W B, pres Pacific Stove and Iron Works Co, 228 and 230 Main  
**WADSWORTH CHAS C**, physician, 528 Hayes  
**WADSWORTH MISS GRACE E**, music teacher, 528 Hayes  
**WADSWORTH H** cashier of Wells, Fargo & Co's Bank, northeast corner California and Sansome  
**WADSWORTH HOUSE** (lodging), Major David Coon proprietor, 225 Bush  
 Wadsworth J C L, sec Pacific Club, 204 Montgomery and mining 401 California  
 Wadsworth William R, broker, 531 California  
 Wagener & Besecke (Joseph Wagener and Wm Besecke), painters, 1906 Larkin  
 Wagener Joseph (Wagener & Besecke), 1906 Larkin  
 Waggoner G H, sec Pacific Land Investment Co and sec South Pacific Coast Railroad, foot of Market  
 Wagner A, "The Boca Exchange Saloon, 227 Montgomery  
 Wagner Adam, propr Union Hotel, 34 Hayes  
 Wagner A P (Wagner & Haub), 502 Montgomery ave  
**WAGNER & BUNYAN** (H Wagner and E T Bunyan), proprietors and editors "Vanity Fair" and "Golden Era," 606 Clay and 22 Kearny

**CONKLIN BROS., PACIFIC STEAM CARPET BEATING, ALSO WHITENING. 333 TYLER ST., S. F.**

**PRISON CELLS,** Fences and Bridge Work. **CALVIN NUTTING & SON.**  
227 Main Street, S. F.

**JOE POHEIM, THE TAILOR, makes the BEST FITTING Clothes in the State.**

**ALLEN,**  
Wagner C  
California  
Wagner C  
Wagner C  
Co), 10  
Wagner C  
ber good  
**WAGNER**  
and dia  
Wagner F  
Francis  
Wagner F  
pork pa  
cisco M  
Wagner G  
monto  
Wagner  
606 Clay  
Wagner &  
Philip I  
gomery  
Wagner H  
ifornia  
Wagner H  
Mission  
Wagner J  
ave  
Wagner J  
Wagner Jo  
**WAGNER**  
& Co), 10  
**WAGNER**  
Wagner  
and mill  
sion (see  
Wagner J  
214 Mon  
Wagner I  
Francis  
Wagner L  
Mission  
Wagner M  
kin  
Wagner M  
Wagner &  
Ferdina  
Mission  
Wagener  
ner and  
enginee  
Wagener  
mond),  
Wahl Lou  
Wahler A  
gars an  
Wahlheir  
**WAHM**  
Hayes  
Grove  
Wahmut  
Wai We  
K Du  
gomer

**HARDW**

JOE POHEIM, THE TAILOR, makes the BEST FITTING Clothes in the State.

Wagner C F (G Kaiser & Co), 17 and 19 California Market  
 Wagner Charles, meat market, 238 1st  
 Wagner Charles (Kullman, Wagner & Co), 106 Battery  
 Wagner C M, mgr Meerchaum and amber goods, 315 Kearny  
**WAGNER E L**, saloon, 1232 Dupont  
**WAGNER F**, manufacturer of jewelry and diamond setter, 223 Kearny  
 Wagner F C (F C Wagner & Bro), San Francisco Market  
 Wagner F C & Bro (F C and L Wagner), pork packers, 1, 3, and 5 San Francisco Market  
 Wagner G (Wiese & Wagner, 26 Sacramento  
 Wagner Harr (Wagner & Bunyan), 606 Clay and 22 Kearny  
 Wagner & Haub (A P Wagner and Philip Haub), butchers, 502 Montgomery ave and 1503 Stockton  
 Wagner Henry, house painter, 937 California  
 Wagner H D, sewing machines, 1936 1/2 Mission  
 Wagner J, bricklayer, 1032 Potrero ave  
 Wagner John, physician, 920 Market  
 Wagner John, physician, 2018 Mission  
**WAGNER JOSEPH** (Joseph Wagner & Co), 105 and 107 Mission  
**WAGNER JOSEPH & CO** (Joseph Wagner and M O'Brien), flour mills and mill furnishers, 105 and 107 Mission (see advertisement)  
 Wagner J G, plumbers and gasfitters, 214 Montgomery ave  
 Wagner L (F C Wagner & Bro), San Francisco Market  
 Wagner Ludwig (Wagner & Todt), 565 Mission  
 Wagner Mrs M, dressmaker, 1024 1/2 Larkin  
 Wagner Mrs M A, milliner, 437 Hayes  
 Wagner & Todt (Ludwig Wagner and Ferdinand Todt), coppersmiths, 565 Mission  
 Wagoner & Hammond (Luther Wagoner and John H Hammond), mining engineers, 318 Pine  
 Wagoner Luther (Wagoner & Hammond), 318 Pine  
 Wahl Louis, liquors, 28 3d  
 Wahler A N, Pacific Laundry and cigars and tobacco, 775 Market  
 Wahlheim Otta, butcher, 912 20th  
**WAHMUTH HENRY**, proprietor Hayes Valley Brewery, 512 and 514 Grove  
 Wahnuth Henry, liquors, 319 4th  
 Wai Wera Mill and Mining Co, Alfred K Dubrow sec, room 69, 309 Montgomery

Wainwright Wm, saloon and restaurant, cor Hayes and Larkin  
 Waite A T (A T Waite & Co), 1211 Mason  
 Waite A T & Co (A T Waite, G W Cowyie and Joseph C Peters), livery stable, 1211 Mason  
 Waite John M (J K Armsby & Co), 318 Front  
 Waizman M, paper box mfr, 530 Market  
 Wakefield Rattan Co, Robt Coulter agt, 644 Market  
**WAKEFIELD S B** (S B Wakefield & Co), vice-president San Francisco Stock and Exchange Board, 327 Pine and 322 Pine  
**WAKEFIELD S B & CO** (S B Wakefield and A W Foster), stock brokers, 322 Pine  
**WAKELEE & CO** (Chas W and J C Randell), druggists, perfumery and manufacturers of medicinal extracts, southeast corner Bush and Montgomery  
**WAKELING MRS LOTTIE T**, magnetic healer, 850 Market  
 Walsh Edward, liquors, NW cor O'Farrell and Devisadero  
 Walcom George, furniture, 109 Stockton  
 Walcom, Gowan & Coffee (Jacob Walcom, Edward Gowan and John Coffee), carriage painters, 421 and 423 Pacific  
 Walcom Jacob (Walcom, Gowan & Coffee), 421 and 423 Pacific  
 Walda Daniel, saloon and boarding house, 213 2d  
**WALDE DANIEL**, beer bottler, 243 1st  
 Waldeck Ernst, liquors, 772 Mission  
 Waldeck Fred, saloon, 22 1st  
 Waldo Lodging-Houses, 733 Market  
 Waldstein A, Pioneer Cigar Box Factory, Berry nr 6th, office 320 Sansome  
 Waldstein Abraham, lithographer, zincographer and printer, 320 Sansome  
 Wales Con Mining Co, 409 Washington  
 Walfor Wm, saloon, 1004 Kearny  
 Walker A, commercial broker, 402 Front  
 Walker Abner, carpenter, 2108 Filmore  
 Walker J D, pres N P C R R, 430 California  
 Walker F W (Ring & Walker), 535 Clay  
**WALKER H W**, assayer and bullion refiner, 109 Montgomery Block  
 Walker James D (Falkner, Bell & Co), pres North Pacific R R and pres Western Fur and Trading Co, 430 California  
 Walker J G (Gilman, Walker & Co), 224 Front  
 Walker O V, stock broker, 122 Pine

INSURE IN THE SUN INSURANCE CO., IT HAS THE SHORTEST & SIMPLEST FORM OF POLICY.



**H. WACHHORST** Repairs Watches, Chronometers and Clocks at Short Notice. **315 J Street, Sacramento, Cal.**

Walker Richard I, cigars and tobacco, 414 Bush  
 Walkington T G & Co (T G Walkington and O H Jewell), warehousemen, King bet 4th and 5th  
 Walkinshaw Robert, real estate agt and notary public, 407 Montgomery  
 Walkinson F A (Ferguson & Walkinson), Haverley's Theatre  
 Walkup W B (W B Walkup & Co), 543 Clay  
 Walkup W B & Co, framers of maps and paper mounters, 543 Clay  
 Wall, C L livery stable, 38 6th  
**WALL EDWARD**, Wire Works, 1224 Howard  
**WALL J G** (Hobbs, Wall & Co), res Crescent City  
 Wall J S (Earnest, Wall & Co), 302 Davis  
**WALL WILLIAM**, liquors, 121 4th  
 Wallace Miss Ada, dressmaker, 714 Howard  
**WALLACE GREATHOUSE & BLANDING** (William T Wallace, C R Greathouse and Gordon Blanding), attorneys-at-law, 324 Pine  
 Wallace & Hastings (R B Wallace and R P Hastings), attorneys-at-law, 418 California  
**WALLACE HUGH**, manager Marder, Luse & Co, Pacific Type Foundry, 526 and 528 Sacramento  
 Wallace Mrs N, varieties, 1313 Pacific  
 Wallace & Piercy (Andrew Piercy and Walter Wallace), lessees Recreation Grounds, cor Folsom and 25th  
 Wallace R B (Wallace & Hastings), 418 California  
 Wallace Samuel H, cigars and tobacco, NW cor 6th and Howard  
 Wallace Thos, stock broker, 240 Montgomery  
 Wallace Walter (Wallace & Piercy), cor Folsom and 25th  
**WALLACE WM T** (Wallace, Greathouse & Blanding), 324 Pine  
 Wallazz E A (Wm Clark & Co), 50 9 Hayes  
 Waller C & Bro (C and Crist Waller), groceries, 1731 Market  
 Waller Claus (Waller & Bro), 1731 Market  
 Waller Crist (Waller & Bro), 1731 Market  
 Waller John C (W H Wing & Co), NE cor Fremont and Mission  
 Wallin Mrs Ida, bakery, 1602 Geary  
 Wallmann & Bro, watchmakers and jewelers, 212 Montgomery  
 Wallmann Bros, gun and locksmiths, 1028 Sutter  
 Wallmann Richard, groceries, NW cor Jones and O'Farrell

Wallmann Rudolf, locksmith, 246 Ellis  
 Walls A, teacher vocal and instrumental music, 32 6th  
**WALNUT VILLA RESORT**, Thos Stephens proprietor, fine wines, liquors and cigars, cor California and Walnut  
 Walpole & Clark (Frederick Walpole and Frederick O Clark), boarding house and restaurant, 44 Stenard  
 Walpole Frederick (Walpole & Clark), 44 Stenard  
 Walsh Chas, Pioneer Soda Works, 1721 Market  
 Walsh Edward, saloon, 114 2d  
 Walsh James, bakery, NW cor Lackin and Greenwich  
 Walsh James, bootmaker, 218 1st  
 Walsh John, bootmaker, 443 20th  
 Walsh John, bootmaker, 10 7th  
 Walsh John B, books and stationery, 129 6th  
 Walsh Mrs M, cigars and tobacco, 129 6th  
 Walsh Mrs Margaret, mfr boys' clothing, 500 Ellis  
 Walsh Martin, Pioneer Soda Works, 1721 Market  
**WALSH MICHAEL**, Mission Planning Mills, 414 and 415 22d  
 Walsh Michael, boots and shoes, 27 3d  
**WALSH ROBERT**, carriage, sign and ornamental painter, 47 and 49 Beale  
 Walsh T F, bootmaker, 1153 Folsom  
 Walsh Thomas H, liquors, 775 Market  
 Walsh Walter, painter, 222 Mission  
 Walsh & Welch, soda water mfrs, 1721 Market  
 Walsh William R, groceries, 1130 Folsom  
 Walsh & Wilson, liquors, 775 Market  
 Walsh W T, notary public, 326 Pine  
 Walter D N (D N & E Walter & Co), cor Battery and Market  
 Walter D N & E & Co (David N, Herman N, Israel N, Emanuel and Moritz Walter), importers carpets and oil cloths, cor Battery and Market  
 Walter E C (G Rudolf & Co), pianos, 107 Stockton  
 Walter Emanuel (D N & E Walter & Co), res New York  
**WALTER F** (Walter, Schilling & Co), northwest corner Pine and Battery  
 Walter George, meat market, 313 5th  
**WALTER G F**, saloon and billiards, 32-42 O'Farrell  
 Walter Herman N (D N & E Walter & Co), cor Battery and Market  
 Walter I N (D N & E Walter & Co), cor Battery and Market  
**WALTER MRS J** (Walter & Rogg), costumes, 11 Geary

**THE "NEW INVENTION" AND "ROYALTY JOHN" SEWING MACHINES, No. 29 Second Street, San Francisco, Cal.**

**JOE POHEIM, THE TAILOR, makes the BEST FITTING Clothes in the State.**

Walter Max  
 some  
 Walter M  
 (Walter),  
 bitters, 62  
 Walter Mor  
 res New Y  
 Walter Ott  
 Saorament  
**WALTER**  
 and Miss  
 Geary  
**WALTER**  
 Walter, C  
 muller), r  
 northwest  
 Walter Tho  
 Sansome  
**WALTER**  
 entina  
 Waltersen &  
 and John  
 merchants  
 gomery  
 Waltersen J  
 212 Clay s  
 Walterstein  
 stein), 334  
 Walther P F  
 Waltmann I  
 and Vallej  
 Walton John  
 Walton J R  
**WALTON**  
 roofer, 210  
 Walton Tho  
 Yo Semite  
 Montgome  
 Walworth M  
 Post  
 Wand Josep  
 Wand Josep  
 Wand), d  
 Wand Leon  
 Wand T N  
 fornia  
 Wanek Edv  
 wigmaker  
**WANGEN**  
 heim, Ste  
 Market  
 Wangenhei  
 NW cor  
 Wangenhei  
 Co), cor  
 Wangenhei  
 heim and  
 and salm  
 Sacramen  
**WANGEN**  
 CO (Ami  
 Sternhei  
 ware, 52  
 29 Sutte

JOE POHEIM, THE TAILOR, makes the BEST FITTING Clothes in the State.

Walter Max (M Walter & Co), 625 Sansome  
 Walter M & Co (Max and Thomas Walter), wholesale liquors and mfrs bitters, 625 Sansome  
 Walter Moritz (D N & E Walter & Co), res New York  
 Walter Otto (Fischer & Walter), 518 Sacramento  
**WALTER & ROGG** (Mrs J Walter and Miss Lena Rogg), costumers, 11 Geary  
**WALTER, SCHILLING & CO** (F Walter, C Schilling and F D Stadtmuller), native wines and brandies, northwest corner Pine and Battery  
 Walter Thomas (M Walter & Co), 625 Sansome  
**WALTERS WM.** groceries, 31 Clementina  
 Waltersen & Dewey (William Dewey and John Waltersen), commission merchants, 212 Clay and 819 Montgomery  
 Waltersen John (Waltersen & Dewey), 212 Clay and 819 Montgomery  
 Walterstein Frank (Hagoman & Walterstein), 334 Bush  
 Walther P H, barber, 1419 Octavia  
 Waltmann Leo, fish, NW cor Sansome and Vallejo  
 Walton John, painter, 1838 Howard  
 Walton J R, Maine Dairy, 408 Tehama  
**WALTON NELSON C.** asphaltum roofer, 219 Mission  
 Walton Thomas T, tourist ticket agt Yo Semite Valley and Big Trees, 3 Montgomery  
 Walworth Mrs M C, lodging-house, 502 Post  
 Wand Joseph (J Wand & Bro), 212 6th  
 Wand Joseph & Bro (Joseph and Leon Wand), dry goods, 212 6th  
 Wand Leon (J Wand & Bro), 212 6th  
 Wand T N (Mather & Co), 434 California  
 Wanek Edward, ladies' hairdresser and wigmaker, 124 Geary  
**WANGENHEIM AMIEL** (Wangenheim, Sternheim & Co), 528 and 530 Market  
 Wangenheim Henry (Dohrmann & Co), NW cor Washington and Drumm  
 Wangenheim Sol (Sol Wangenheim & Co), cor Davis and Sacramento  
 Wangenheim Sol & Co (Sol Wangenheim and J Newman), agts flour mills and salmon packers, SE cor Davis and Sacramento  
**WANGENHEIM, STERNHEIM & CO** (Amiel Wangenheim and Samuel Sternheim), crockery, glass and china ware, 528 and 530 Market and 27 and 29 Sutter

Wanz John D (Wanz & Winter), 5 Taylor  
 Wanz Mrs K, varieties, 204 24th  
 Wanz & Winter (J C Wanz and H Winter), sausage mfrs, 5 Taylor  
 Wanzer Mrs L M, attending physician Pacific Dispensary, 221 13th  
 Wanzer L M F, physician, 130 Geary  
 Wappel & Son (M and A M Wappel), restaurant, 331 Bush  
 Warburton Mrs A M, dressmaker, 934 Howard  
 Warburton Mrs Elizabeth P, lodging-house, 142 1/2 Howard  
 Warburton J P, physician, 2043 Mission, office St Ann's Building  
 Ward Christopher, tailor, 31 New Montgomery  
 Ward D Henshaw, attorney and mgr Canada Pacific R R, 426 California  
 Ward D W, physician, 55 2d  
**WARD JAMES** (Ward & O'Brien), employment, 610 Clay  
 Ward John T, attorney-at-law, 426 California  
 Ward John T & Co, ship Chandler, 1 Drumm  
 Ward Joseph W, attorney-at-law, 426 California  
 Ward J Walter Jr, attorney-at-law, 426 California  
 Ward Mrs Lizzie, fancy goods, 520 Geary  
 Ward Michael, bootmaker, 1122 Harrison  
 Ward M M, druggist, cor 2d and Mission  
 Ward & O'Brien (James Ward and John O'Brien), employment office, 610 Clay  
 Ward P F, plumber, 832 Pacific  
 Ward & Rowan (W J Ward and N Rowan), groceries, 337 4th  
 Ward Mrs T W, fancy goods, 520 Geary  
 Ward William (William Ward & Co), 509 Sacramento  
 Ward William & Co (William Ward), wholesale liquors, 509 Sacramento  
 Ward W J (Ward & Rowan), 237 4th  
 Warde M & Co (Michael Warde), liquors, 313 and 315 Battery and 400-406 Commercial  
 Wardelli S & Co, wood and coal, 1803 Mason  
 Warden Clinton E, mfrs' agt, 26 New Montgomery  
**WARDEN J W** (Aiken & Warden), cor 22d and Valencia  
 Waree T W, cigars and tobacco, 316 Bush  
 Warhambrow A, tailor, 905 Clay  
 Warmbold B F (Moller & Warmbold), NE cor Kearny and Washington  
 Warmbold Fred (Moller & Warmbold), NE cor Kearny and Washington

INSURE IN MUTUAL LIFE INSURANCE CO. OF NEW YORK, F. S. WINSTON, Pres't. ASSETS, \$95,000,000.

**H. WACHHORST'S** selection of JEWELRY in the HARVEST IN THE STATE **315 J Street, Sacramento, Cal.**

362

San Francisco.

Warmuth Henry (Henry Warmuth & Co), 514 Grove  
 Warmuth Henry & Co (Christ Meyer and Henry Warmuth), proprs Hayes Valley Brewery, 514 Grove, liquors, 321 4th  
 Warncke Ernest (Warncke & Griffiths), cor 6th ave and M  
 Warncke & Griffiths (Ernest Warncke and Joseph Griffiths), Empire House and Saloon, cor 6th ave and M  
**WARNER ABRAHAM**, Meigg's Wharf Saloon, Uncle Abe manager, North Beach  
 Warner Alexander, dentist, 224 Kearny  
 Warner A S, pres California Spring Mfg Co, 147 and 149 New Montgomery  
 Warnke W (W Warnke & Co), 734 Broadway  
 Warnke W & Co (W Warnke and A Schmidt), groceries, 734 Broadway  
 Warnken H F, groceries, NE cor Francisco and Dupont  
 Warren — (Warren & Tuttle), 204 9th  
 Warren August, confectionery and toys, 306 6th  
 Warren C A, contractor, 234 Montgomery  
 Warren & Co, publishers "The California Farmer," 1021 Market bet 6th and 7th  
 Warren Geo W (Lake & Warren), 411 Sacramento  
 Warren G R, bakery and confectionery, 425 4th  
 Warren James L, wood carver, 223 Mission  
 Warren Mrs Job E, dressmaker, 109 1/2 5th  
 Warren John, collector, 122 Montgomery Block  
 Warren & Son, painters, 532 Hayes  
 Warren S P (S P Warren & Co), 411 California  
 Warren S P & Co (S P Warren and F R Wetmore), stock brokers, 411 California  
 Warren & Tuttle Artesian Water Works, H Hawes pres, W J Kelly sec and supt, 204 9th  
 Warren William B, carpenter, SW cor Bush and Lyon  
 Warschauer B (Warschauer Bros), SW cor 5th and Market  
 Warschauer Bros (B, M and Mark Warschauer), hotel, SW cor 5th and Market  
 Warschauer Mark (Warschauer Bros), SW cor 5th and Market  
 Warschauer M, saddles and harness, 53 Clay  
 Warshaur M, cigars and tobacco, 321 California

Washburn Henry, sale stable, SE cor 5th and Bryant  
 Washburn M A, music teacher, 318 1/2 Hayes  
 Washington and Elliot Insurance Co, N E Potter agt, 415 California  
 Washington Flour Mills, A Dohrmann & Co, NW cor Washington and Drumm  
 Washington Grammar and Evening School, cor Washington and Mason  
 Washington Hall, 35 Eddy  
 Washington Life Insurance Co of New York, John H Grey general agt, 311 California  
 Washington Lodge A O U W, B'nai B'rith Hall, 121 Eddy  
 Washington Market, Washington bet Montgomery and Sansome  
 Washington Mining Co, 328 Montgomery  
 Washington Square, Stockton to Powell and Filbert to Union  
 Wason A, house and sign painter, 115 Davis  
 "Wasp" (The Illustrated), E C Macfarlane & Co publishers and proprs, 540 and 542 California  
 Wassiamull & Assomull, East India goods, 406 Kearny  
**WASSMANN BROS** (Herman and Ernest Wassmann), groceries, corner 24th and Potrero avenue  
**WASSMANN ERNEST** (Wassmann Bros), corner 24th and Potrero avenue  
**WASSMANN HERMAN** (Wassmann Bros), corner 24th and Potrero avenue  
**WATCH REPAIRING CO (THE CO-OPERATIVE)**, Otto Sinz president, G R Fletcher secretary, and T H Lord business manager and treasurer, 331 Kearny  
 Watchmaker's Association of Pacific Coast, 316 Post  
**WATCHMAN PUBLISHING CO**, A T Dewey and W B Ewer business managers, 252 Market  
 Waterbury CS (Waterbury & Maxwell), 325 Turk  
 Waterbury & Maxwell (C S Waterbury and T Maxwell), carpenters, 325 Turk  
 Waterhouse C (Waterhouse & Lester), 16-22 Beale  
 Waterhouse & Lester (C Waterhouse), importers of wagon lumber and carriage material, 16-22 Beale, San Francisco, 708 and 710 Sacramento and 159 Front, New York  
 Waterman E R Sr, flour inspector, 1920 Filbert  
 Waterman E R Jr, meat market, 2004 Polk  
 Waterman F H (Shafter, Parker & Waterman), 628 Montgomery

**CONKLIN BROS., CARPET BEATING & RENOVATING WORKS, 333 GOLDEN GATE AVENUE (TYLER ST.) S. F.**

**CALVIN NUTTING & SON,** Tubular Wheelbarrows, Bolt and Bridge Work, 227 Main Street, San Francisco.

ALLEN,

**JOE POHEIM, THE TAILOR. Suits made to order from \$20. 203 Montgomery & 724 Market.**

Waterman  
 Clay  
 Waterman  
 liquors,  
 Waterman  
 113 Clay  
 Waterman  
 Waterman  
 benbach  
 Waters A  
 Waters C  
 Waters &  
 kin  
**WATER**  
 126 Kea  
 Waterson  
 Ellis  
 Watertow  
 inson &  
 fornia  
 Watkin W  
 money-b  
**WATKIN**  
 tague &  
 Watkins C  
 gomery  
 Watkins &  
 ard  
 Watkins  
 Montgo  
**WATEY**  
 Watry),  
**WATSON**  
 corks, d  
 A D Ru  
 122 and  
 Watson C  
 Market  
 Watson G  
 gomery  
**WATSON**  
 and 124  
 Watson V  
 28 Calif  
 Watson  
 Bush  
**WATSON**  
 agent a  
 Watson V  
**WATSON**  
 F M H  
 Watt Bl  
 Richar  
 Watt Jo  
 17th  
 Watt Ro  
 R R C  
 Hyde  
 Watt Ro  
 Front  
 Watterm  
 Montg  
**WATT**  
 303 M

**HARDW**

JOE POHEIM, THE TAILOR. Suits made to order from \$20. 203 Montgomery & 724 Market.

Waterman H (M Waterman & Co), 113 Clay  
 Waterman J G, groceries, wines and liquors, 733 Montgomery  
 Waterman Joseph (Waterman & Co), 113 Clay  
 Waterman M & Co (H and Joseph Waterman, A Pfister and D E Truebenbach), grain, 113 Clay  
 Waters A, livery, 1000 Geary  
 Waters Charles, plumber, 30 O'Farrell  
 Waters & Dunne, plumbers, 922 Larkin  
**WATERS G L** (Hartshorn & Waters), 126 Kearny  
 Waterson William, bootmaker, 502 Ellis  
 Watertown Fire Insurance Co, Hutchinson & Mann agts, 322 and 324 California  
 Watkin William B, real estate agt and money-broker, 438 California  
**WATKINS ALONZO A** (W W Montague & Co), 112 Battery  
 Watkins C E, photographer, 427 Montgomery  
 Watkins & Royce, butchers, 1129 Howard  
 Watkins Yo Semite Art Gallery, 427 Montgomery  
**WATEY NICHOLAS** (Berteling & Watry), 427 Kearny  
**WATSON & CO** (M V B Watson), corks, druggist's sundries and agents A D Ruffer & Sons soda apparatus, 122 and 124 Market  
 Watson Chas L (W & J Sloan), 525 Market  
 Watson Geo P J, mining sec, 302 Montgomery  
**WATSON M V B** (Watson & Co), 122 and 124 Market  
 Watson W C, wool and grain broker, 28 California  
 Watson Wm, cigars and tobacco, 333 Bush  
**WATSON WILLIAM H**, mining agent and secretary, 302 Montgomery  
 Watson W M, cigarmaker, 302 Davis  
**WATSON W W**, student-at-law with F M Husted, 424 Montgomery  
 Watt Blue Gravel Mining Company, Richard Vegener sec, 414 California  
 Watt John, books and stationery, 366 17th  
 Watt Robert, pres Presidio and Ferries R R Co, Union bet Leavenworth and Hyde  
 Watt Robert (Langley & Michaels), 101 Front  
 Waterman F H, attorney-at-law, 628 Montgomery  
**WATTLES J B** (J B Wattles & Co), 303 Montgomery

**WATTLES J B & CO** (J B Wattles), stock brokers, 303 Montgomery  
**WATTLES WILLIAM S**, stock broker, 303 Montgomery  
**WATTS WILLIAM**, hay, grain, coal and wood and boarding stable, 2306-2310 Mason  
 Watts Wm (Wm Watts & Co), 436 Bush  
 Watts William & Co (William Watts and Thomas Bourke), night contractors, 436 Bush  
 Waugh Alex & Co (A Waugh, Wm D and George D Miller), junk, 112 Main  
 Way Mrs Annie, lodging-house, 32 4th  
 Wayman A T, liquors, SE cor Greenwich and Steiner  
 Waymire James A, judge Superior Court Montgomery ave  
 Weager Louisa, dressmaker, 106 McAllister  
 Weales & Earley, bakery, 2129 Mission  
 Weales Thomas (Weales & Earley), 2129 Mission  
 Weaver D S, hardware, 47 3d  
 Weaver Henry, saddle and harness-maker, 1023 1/2 Market bet 6th and 7th  
 Webb C C, capitalist, 405 Front  
 Webb Holten, attorney-at-law, 604 Merchant  
 Webb H Watson, attorney-at-law, 636 Clay  
 Webb James Philpot, physician, 1023 1/2 Mission  
 Webb Mathew R, importer of cloths, 541 Market  
 Webb R H, wood and coal, 2405 Mission  
 Webber A A, capitalist, 314 Montgomery  
**WEBBER L N**, manager American Salt Co., 217 Sacramento  
 Weber Adolph C, pres Humboldt Savings and Loan Society, 18 Geary  
 Weber C A, bootmaker, 621 California  
 Weber Chas, insurance agt, 13 Merchant's Exchange  
 Weber Chas F, barber, 152 Steuart  
 Weber Eugene R, watchmaker and jeweler, 1266 Market  
 Weber F C, bootmaker, 621 California  
 Weber G (G Weber & Co), 625 Commercial  
 Weber G & Co (G Weber and Wm Branchied), bootmakers, 625 Commercial  
 Weber George, saloon, 418 Broadway  
 Weber John, blacksmith, 725 Brannan  
 Weber John, groceries, 1721 Howard  
 Weber J S (J A Miller & Co), 1009 Market, bet 6th and 7th  
 Weber Julius, bakery, SW cor 11th and Howard  
 Weber L N, mgr American Salt Co, 217 Sacramento

INSURE IN THE SUN INSURANCE CO., WHICH ADJUSTS AND PAYS ITS LOSSES PROMPTLY.

**H. WACHHORST, Importer Fine Watches, Jewellery, Silverware, Precious Stones, etc. 315 J St., Sacramento, Cal.**

364

San Francisco.

Weber Mrs S A, lodging-house, 719 Market  
 Weber T H, groceries, cor Point Lobos ave and Boyce  
 Weber Wm, confectionery, 2337 Bush  
 Webster B F (Clark & Webster), 22 Howard  
 Webster F R (Whitney & Webster), 450 -460 Townsend  
 Webster J V, mgr "California Patron," 40 California  
 Webster Thomas, bootmaker, 623 Howard  
 Webster Wm M, general agt California Associated Press, 302 Montgomery  
 Webster William W, hardware, saws and saw teeth, agt Monitor Oil Co, 3 Spear  
 Weck F A (Blakeslee & Weck), 1225 Market  
 Weckerele Charles, carpenter, 508 Pacific  
 Wedel C J, collector, SE cor Mason and Ellis  
 Wedel John G, saloon, SW cor Drum and Pacific  
 Wedemeyer C A, upholsterer, 404 1/2 Geary  
 Weed Alexander (Weed & Gorie), 927 Market  
 Weed C L, mgr San Francisco Engraving Co, 405 Kearny  
 Weed Edward A, printer, 2222 Mission  
 Weed & Gorie (Alex Weed and James Gorie), wood & coal, 927 Market  
**WEED JOSEPH H** (Weed & Kingwell), 125 1st  
**WEED & KINGWELL** (Vincent Kingwell and J H Weed), proprs California Brass Works, 125 1st  
 Weeden Miss E H, principal Clarke Institute, SE cor O'Farrell and Mason  
 Weekes W J J, plumber and gasfitter, stoves and tinware, 1526 Stockton  
 "Weekly Exchange," 306 Montgomery  
 "Weekly Graphic," 419 Sacramento  
 Weeks Charles (Snook & Weeks), carpenter, 2704 Mission  
 Weeks F L, physician and coroner, 643 Sacramento, office 514 Kearny  
 Weeks W J J, stoves and tinware, 1526 Stockton  
 "Wee Valkvrien" (Scandinavian), 409 Washington  
 Wefelsburg Alexander B, physician, 868 Mission  
 Wegener F O, notary public, 404 Montgomery  
 Wegener Richard, accountant and mining secretary, 414 California  
 Weglehner Leonhardt, collector, 410 Montgomery

Weglein John J (B Dreyfus & Co), 121 California, res New York  
 Wehmoller Wm, corrugated stovepipe elbow factory, 416 7th  
**WEHN CHAS F W**, merchant tailor, 29 Sutter  
 Wehr Henry, saloon, 140 Jackson  
 Wehring Chas, liquors, 206 Sutter  
 Wehrman Abraham, barber, 3005 Mission  
 Wehser & Co, poultry, Grand Central Market  
 Weichart J, propr California Tool Works, 143 and 145 Beale  
 Weidenreich S (Stolz & Weidenreich), 202 Bush  
 Weigella S M, music school, 1623 Post  
 Weihe August, broker, 400 Montgomery  
 Weil A (Weil Bros & Co), 21 and 23 Battery  
**WEIL ALEXANDER** (Lazard Freres), 205 Sansome  
 Weil Brothers (L and Wm Weil), importers of wines and liquors, 213 Jackson  
 Weil Bros & Co (A and M Weil and M Greenbaum), importers dry goods, 21 and 23 Battery  
 Weil David (Weil, Leiter & Co), 521 Market  
 Weil Henry L, fancy goods, 1016 Larkin  
 Weil Joseph (Weil, Leiter & Co), 521 Market  
 Weil L (Weil Brothers), 213 Jackson  
 Weil, Leiter & Co (David and Joseph Weil and Julius Leiter deceased), mgrs gents' furnishing goods, 521 and and 528 Market  
 Weil Leopold (Weil & Michels), 8 Battery  
 Weil M (Weil Bros & Co), res New York  
 Weil M, sausages, 108 Dupont  
 Weil Mayer (Weil & Woodleaf), 113 Battery  
 Weil & Michels (Leopold and Morris Weil and Leopold Michels), importers gents' furnishing goods, 8 Battery  
 Weil Mcrris (Weil & Michels), 8 Battery  
 Weil Theodore (Weil & Woodleaf), 113 Battery  
 Weil William (Weil Brothers), 213 Jackson  
 Weil & Woodleaf (Mayer and Theodore Weil), wholesale fancy goods and notions, 113 Battery  
**WEILL HENRY** (J W Davidson & Co), 101 Kearny  
 Weill Leon, broker, cor California and Leidesdorff  
**WEILL RAPHAEL** (J W Davidson & Co), 101 Kearny

**The "ROYAL ST. JOHN" SEWING MACHINE,** No. 30 Second Street, San Francisco, Cal.

**PIONEER IRON WORKS, CALVIN NUTTING & SON, Proprietors. Established 1849. 227 Main Street, S F.**

**For THE BEST FITTING SUIT OF CLOTHES go to JOE POHEIM, the Tailor.**

**ALLEN, T**  
 Weill S (H) York  
 Weiman Ch  
 Weiman Jo  
 Weinberg A  
 Weinberg C  
 Weinberg M  
 Weinberg N  
**WEINMA**  
 Rahsskop  
 instrumen  
 and 411 C  
 Weintraub  
 and 111 C  
 Weis Wm V  
 Weisel Ph (I  
 ton  
 Weisel Ph J  
 1405 Stoc  
 Weisenborn  
 House  
 Weisheimer  
 Guerrero  
 Weismann  
 cifo  
 Weiss E M,  
 Weiss H W  
 218 Stoc  
 Weiss Jaco  
**WEISS J**  
 Weiss Mark  
 319 Batt  
 Weitner An  
 Weitz & Bi  
 Bibo), dr  
 Weitz Sam  
 more  
 Welbern S  
 Sanchez  
**WELCH**  
 and cor  
 Moodyv  
 Burrard  
 Welch,  
 and R I  
 Chamber  
 Planters  
 ifornia  
**WELCH**  
 cor Fill  
 Welch M  
**WELCH**  
 Curtiss  
 Sanson  
 Welcker  
 Montg  
 Weldon  
 Folsom  
 Wellbrod  
 der), 2  
 Wellbro  
 brook  
 214 D  
**HARDW**

FOR THE BEST FITTING SUIT OF CLOTHES go to JOE POHEIM, the Tailor.

Weill S (Hein, Simon & Co), res New York  
 Weiman Chas, liquors, 19 4th  
 Weiman John, liquors, 506 6th  
 Weinberg Antone, liquors, Long Bridge  
 Weinberg C, bootmaker, 957 Folsom  
 Weinberg Mrs H, hairdresser, 340 Sutter  
 Weinberg Louis, tailor, 303 1/2 3d  
**WEINMAN J C**, successor to Carl Rahskopff, nautical and surveying instrument maker, 412 Commercial and 411 Clay  
 Weintraub Samuel (Alta Soap Co), 109 and 111 Oregon  
 Weis Wm W, cigars, 154 2d  
 Weisel Ph (Ph Weisel & Co), 1405 Stockton  
 Weisel Ph & Co, dairy produce depot, 1405 Stockton  
 Weisenborn Frederick, liquors, Presidio House  
 Weisheimer Chas, butcher, 16th bet Guerrero and Valencia  
 Weismann Louis, carpenter, 818 Pacific  
 Weiss E M, physician, 552 Filbert  
 Weiss H W & Co, props lodging-house, 218 Stockton  
 Weiss Jacob, liquors, 333 Bush  
**WEISS JOEY**, printer, 319 Battery  
 Weiss Markey, Oriental Printing House, 319 Battery  
 Weitner Anton, harnessmaker, 530 4th  
 Weitz & Bibo (Samuel Weitz and Samuel Bibo), dry goods, 2011 Fillmore  
 Weitz Samuel (Weitz & Bibo) 2011 Fillmore  
 Welbern S E, bakery, cor Jersey and Sanchez  
**WELCH & CO**, importing, shipping and commission merchants, agents Moodyville Saw Mill Co (limited) of Burrard Inlet, B C, represented by Welch, Ritzel & Co, Victoria, B C, and R D Welch & Co, 4 and 6 Tower Chambers, Liverpool, agents for the Planters' Line for Honolulu, 109 California  
**WELCH J D**, plumber and gasfitter, cor Fillmore and Tyler  
 Welch Michael, tinner, 131 1st  
**WELCH SAMUEL B** (Cunningham, Curtiss & Welch), southwest corner Sansone and Sacramento  
 Welcker Adair, attorney-at-law, 432 Montgomery  
 Weldon W E, physician, cor 22d and Folsom  
 Wellbrook Henry (Wellbrook & Schroder), 214 Davis  
 Wellbrook & Schroeder (Henry Wellbrook and Henry Schroder), groceries, 214 Davis

Weller O L, pres Crown Point Gold and Silver Mining Co and Exchequer Mining Co, 327 Fine  
**WELLINGTON B F**, seeds and improved egg food for poultry, 425 Washington  
 Wellington Colliery, Dunsmuir, Diggle & Co, 620 East  
 Wellington Shipping Co, W W Diggle pres, 620 East  
 Wellman Bela (Wellman, Peck & Co), 126-132 Market  
 Wellman, Peck & Co (Bela Wellman and Jane E Peck, special partner), wholesale grocers, 126-132 Market  
**WELLS ASA R** (Wells, Russell & Co), cor Mission and Fremont  
 Wells, Carruthers & Co (J J Wells, T H Chandler and J Carruthers), teas, coffee and spices, 37 Market  
 Wells Chas H, Puget Sound Line, 10 California  
 Wells E & Co, merchant tailor, 613 Montgomery, NW cor Merchant  
**WELLS, FARGO & CO'S BANK**, Lloyd Tevis president, H Wadsworth cashier, northeast corner California and Sansone  
**WELLS, FARGO & CO'S EXPRESS**, J J Valentine superintendent, S D Brastow northern division superintendent, L F Rowell western division superintendent, Aaron Stein stationery and commission department, W H Titus agent, northeast corner Sansone and Halleck  
 Wells Frank F (Jeffers & Wells), 202 Mission  
 Wells F Marion, sculptor, 757 Mission  
**WELLS KAVIER SALOON**, Mission road, Farmers' Rest  
 Wells J J (Wells, Carruthers & Co), 37 Market  
 Wells L, horseshoer, 14 Taylor  
 Wells Levi, horseshoer and general blacksmith, 1111 Market  
**WELLS, RUSSELL & CO** (Asa R Wells and Monson Russell), planing mills, southwest corner Mission and Fremont  
 Wells W F (Brown & Wells), 30 and 31 California Market  
 Wells W H, general mgr Mutual Security Fund Association of California, 331 Kearny  
 Welp G H F, bootmaker, 2052 1/2 Mission  
 Welsh James, bootmaker, 218 1st  
 Welsh M J, architect, 302 Montgomery  
 Welsh Presbyterian Church, Cambrian Hall, 1133 Mission  
 Welsh Thomas J, architect, 302 Montgomery  
**WELSH WALTER & CO** (Walter Welsh), carriage painters, 222 Mission

MUTUAL LIFE INSURANCE CO., OF NEW YORK, F. S. WINSTON, Presi. CHEAPEST AND BEST. See Adv. Page.

HARDWOOD LUMBER, WHITE BRON., 13 & 15 Main and 14 & 16 Spear St. S. F. Boat Stock, Oak Plank and Timber.

**H. WACHOB'S** Specialty in Fine Watches and Diamonds, Lockets Etc. **315 J St., Sacramento, Cal.**

Welspiel & Fahrenholz (Jacob Welspiel and Henry Fahrenholz), florists and nursery, 121 Sutter  
Welspiel Jacob (Welspiel & Fahrenholz), 121 Sutter  
**WELSPIEL W & CO** (Wm Welspiel), florists and nurserymen, 117 Sutter  
Wempe Bros (G, W, H and F Wempe), mfrs paper boxes, 573 and 575 Market  
Wempe F (Wempe Bros), 573 Market  
Wempe G (Wempe Bros), 573 Market  
Wempe H (Wempe Bros), 573 Market  
Wempe Henry, plumbing and gasfitting, cor Valencia and Hill  
Wempe W (Wempe Bros), 573 Market  
Wende Paul D, books and stationery, SE cor 6th and Market  
Wendel George, bakery and confectionery, 109 Taylor  
Wenes Victor (Goethals & Wenes), 1103 Stockton  
Wensing F S, real estate, 624 Sacramento  
Wentler Chas, confectionery. 1203 Powell  
Wentworth C W, dressmaker, 1569 Market  
Wentworth I M & Co, boot and shoe factory, 35 2d  
**WENTWORTH J P H**, editor and proprietor "The Resources of California," 320 Sansome  
Wenzel F (Wenzel, Rothschild & Hadenfeldt), 9 Hardie Place  
Wenzel Fred, saloon, 538 Commercial  
Wenzel H, air clocks and watch repairing, 328 Kearny  
Wenzel, Rothschild & Hadenfeldt (E Wenzel, L Rothschild and C Hadenfeldt), mfg jewelers, 9 Hardie Place  
Wenzel Wm T, apothecary, 852 Market  
Wenzlik Rudolph, furrier, 724 1/2 Market  
Werbrock & Schroder, groceries, 214 Davis  
Werder Max, physician, 36 Geary  
Werling Jake, cabinetmaker, 1132 York  
Werner George, meat market, 1653 Polk  
Werner J, tailor, 616 1/2 Merchant  
Werner Louie, butcher, 910 Bryant  
Werner Robert, saloon, NE cor Geary and Kearny  
Werner Robert, liquors, SE cor California and Kearny  
Wertheim A (Mork & Wertheim), 506 Montgomery  
Wertheim Tony (Vogelsang & Wertheim), cor Kearny and Greenwich  
Wertheimer E (L and E Wertheimer), 300 Front  
Wertheimer I (M Wertheimer & Bro), 518 Front

Wertheimer L (L & E Wertheimer), 300 Front  
**WERTHEIMER L & E** (L and E Wertheimer), wholesale cigars and tobacco, 300-306 Front  
Wertheimer Louis (Sam Lewis & Co), 24 California  
Wertheimer M (M Wertheimer & Bro), 518 Front  
**WERTHEIMER M & BRO** (M and I Wertheimer), cigar manufacturers, 518 Front  
Wertheimer Michael, groceries, 501 Hayes  
Wertsch Wm, blacksmith and carriage mfr, 102 Tyler  
Wesendunk Theodore, liquors, Dolores nr 29th  
Wesher H & Co, poultry, Grand Central Market, cor 6th and Market  
**WESKE ADOLPH**, president California Cracker Co, northwest corner Broadway and Battery  
Wessel John, liquors, 1628 Powell  
Wessling H J, liquors, wood and coal, 1515 Geary  
Wesson J W, lumber, SE cor Spear and Howard  
West B W, painter and whit ner, 1325 Polk  
West B W, painter, 1111 Sutter  
West Coast Furniture Co, cor 4th and Bryant  
**WEST C N**, Electro Medical Belt, 652 Market  
West E H, carpenter, 619 Hyde  
**WEST END DISTILLERY**, R C Brooks proprietor, cor Otsego and Seneca avenue  
West End School, San Jose Road nr Six-Mile House  
West End Stables, Hoff & Preble proprs, 244 California  
West E O, carpenter, SE cor Sacramento and Battery  
**WEST JOHN**, liquors, 615 Merchant  
West Joseph (Brown & West), 6 Tyler  
West Mission Primary School, Mrs Louisa F Cadwell principal, 614 Sutter  
West Oakland Mutual Loan Association, A Sbarboro sec, 526 Merchant  
**WEST PETER F** (Swanberg & West), 107 California Market  
West R B, jeweler and optician, 407 Kearny  
**WESTALL J**, importer, feather warehouse and pillow manufactory, 764 Mission  
Westdorp H J, liquors, 611 Davis  
Westdorp Robert, saloon, 611 Davis  
Westerdorf Herman, pres Potrero Yeast and Distilling Co, 220 Stockton  
Westerfeld Louis (Schroth & Westerfeld), 228 Kearny

**COMKLIN BROS., PACIFIC STEAM CARPET BEATING, ALSO WHITENING 333 TYLER ST., S. F.**

**PRISON CELLS,** Crematory Furnace, etc., **CALVIN NUTTING & SON.** No. 227 Main Street, S. F.

**For THE BEST FITTING SUIT OF CLOTHES go to JOE POHEIM, the Tailor.**

Westerfel Market  
Westerfel rant, 10  
Westerma  
Western  
Fillmor  
**WESTER**  
**TORON**  
Haldan  
**WESTER**  
**FARGO**  
Rowell  
some an  
**WESTER**  
**INSUR**  
**CISCO.**  
ifornia  
Western K  
D Walk  
Western  
Co, A H  
gomery  
**WESTER**  
propr, 8  
Western  
Blomber  
**WESTER**  
Bigelow  
323 Miss  
"Western  
Western  
propr, 11  
**WESTER**  
**CO,** Fra  
300 Mo  
Sutter, 9  
Laguna,  
Townsen  
corner  
corner F  
Westerfel  
& Co), 2  
Westhaus  
5th  
Westheim  
gomery  
Westheim  
322 Mo  
Westheim  
and S K  
gomery  
"thoff  
Westmins  
Fell bet  
**WESTO**  
berry h  
Weston h  
eer, 724  
Weston S  
Weston S  
maker,  
Weston V  
Stockt

**HARDW**

FOR THE BEST FITTING SUIT OF CLOTHES go to JOE POHEIM, the Tailor.

Westerfeld & Page, restaurant, 1035 Market  
 Westerfeld W, German Bakery Restaurant, 1035 Market  
 Westerman John, tailor, 668 Howard  
 Western Addition Hall, California nr Fillmore  
**WESTERN ASSURANCE CO OF TORONTO, CANADA.** Butler & Haldan general agents, 413 California  
**WESTERN DIVISION WELLS, FARGO & CO'S EXPRESS.** L F Rowell superintendent, corner Sansome and Halleck  
**WESTERN FIRE AND MARINE INSURANCE CO OF SAN FRANCISCO.** R G Brush secretary, 409 California  
 Western Fur and Trading Company, J D Walker pres, 430 California  
 Western Home Consolidated Mining Co, A Halsey, room 7, 328 Montgomery  
**WESTERN HOTEL,** John Higgins propr, 812 Broadway  
 Western House, B Svenson and R Blomberg proprs, 108 Berry  
**WESTERN IRON WORKS,** C L Bigelow and W B Morris proprietors, 325 Mission and 103 Fremont  
 "Western Laucet," 703 Market  
 Western Straw Works, L Lapham propr, 1110 and 1112 Market  
**WESTERN UNION TELEGRAPH CO,** Frank Jaynes superintendent, 300 Montgomery corner Pine, 205 Sutter, 961 Mission, corner Hayes and Laguna, 803 Sutter, corner 4th and Townsend, corner Mission and 20th, corner California and Fillmore and corner Powell and Union  
 Westervelt Ellsworth (C Adolphe Low & Co), 208 California  
 Westhaus Mrs Mary, lodging-house, 39 5th  
 Westheimer E, restaurant, 236 Montgomery  
 Westheimer J F (Westheimer & Kahn), 322 Montgomery  
 Westheimer & Kahn (J F Westheimer and S Kahn), coffee saloon, 322 Montgomery  
 Westhoff & Co, 310 Kearny  
 Westminster Church (Presbyterian), Fell bet Octavia and Laguna  
**WESTON C W,** manufacturer patent berry boxes, 213 Mission  
 Weston E J, architect and civil engineer, 724 1/2 Market  
 Weston S J, lodging-house, 331 Kearny  
 Weston S W, blacksmith and wagon-maker, 2109 Polk  
 Weston Wm, bakery and restaurant, 9 Stockton

Westphal C H, cigars, 13 New Montgomery  
**WETHERBER GEO M,** sawing, planing and turning and beehive manufacturer, 734 Bryant  
 Wetherbee Henry, lumber m'r, Albion and Noyo Mills, 111 Market  
**WETMORE CHARLES A,** chief executive officer Board of State Viticultural Commissioners, 111 Leidesdorff  
 Wetmore F R (S P Warren & Co), 411 California  
 Wettig T, wood and coal, 363 Clementina  
 Wetz Fred E, upholsterer, 146 1/2 5th  
 Wetzel Theodore, sec Derbec Blue Gravel Mining Co, 522 Montgomery  
 Wetzel Wm, butcher, 2546 Folsom  
**WETZLAR A J,** adjuster of fire losses, office Sun Insurance Co, 415 California  
 Weyl Cerf (Cahn, Nickelsburg & Co), 129 and 131 Sansome  
 Weyl Jonas, importer of diamonds and mfg jeweler, 126 Kearny  
 Weynewsky E, second-hand furniture, 328 3d  
 Weyrather Ferdinand, liquors, 175 16th  
 Whahn Wm, artist, 240 Montgomery  
 Whal Louis, liquors, 28 3d  
 Whaland Jno, boatbuilder, foot Steuart  
 Whalen Miss J, dressmaker, 139 7th  
 Whalen M, bootmaker, 252 Beale  
**WHALEY JOHN D,** attorney-at-law, 432 Montgomery  
 Whaley Miss M J, artist, 23 Post  
 Whaley Nathaniel, fruits, 621 Sansome  
**WHARFF J F & CO** (J F and J H Wharff), carriage and wagonmaking and horseshoeing, 1511 Levisadero  
 Wharff W H, carpenter, NE cor Laguna and Green  
 Whartenby James, capitalist, 612 Clay  
 What Cheer House, estate of R B Woodward propr, Isaac Hyde representative, 529 Sacramento  
 What Cheer Laundry, Ferguson & Biggy proprs, 121 Leidesdorff  
**WHEAR TIMBER,** dealer in paints, oils, glass, etc, 555 4th  
 Whearty Thomas, barber, 990 Battery  
**WHEAT CHARLES D,** notary public and commissioner of deeds, 501 California  
 Wheatley E D, commission broker, 1 4th  
 Wheaton George M (Wheaton & Luhrs), 219 Front  
 Wheaton & Harpham (Milton A Wheaton & G L Harpham), attorneys-at-law, 414 California  
 Wheaton & Luhrs (George H Wheaton and M C Luhrs), commission merchants, importers and jobbers provisions, 219 Front and 307 Sacramento

INSURE IN THE SUN INSURANCE CO., IT HAS THE SHORTEST & SIMPLEST FORM OF POLICY.

HARDWOOD LUMBER. WHITE BROS., 13 & 15 Main and 14 & 16 Spear Street. S. F. Oregon Ash, Maple and Alder.



**H. WACHORST'S** Specialty in Fine Watches and Diamonds, Lockets, Etc. **315 J St., Sacramento, Cal.**

Wheaton Milton A (Wheaton & Harp- ham), 414 California  
 Wheaton Wm R, register U S Land Office, 610 Commercial  
 Wheelan Bros (Samuel and William Wheelan), restaurant and bakery, 2232 Mission  
 Wheelan J S, groceries, 13th near Harrison  
 Wheelan Samuel (Wheelan Bros), restaurant and bakery, 2232 Mission  
 Wheelan William (Wheelan Bros), restaurant and bakery, 2232 Mission  
 Wheeler Alfred, attorney-at-law, 331 Montgomery  
 Wheeler Chas, pres Pacific Electric Co, 330 Sutter  
 Wheeler C T (W W Dodge & Co), res Sacramento  
 Wheeler F A, merchandise broker, 128 California  
 Wheeler Harold, attorney-at-law, 318 Pine  
**WHEELER JAMES**, attorney-at-law, 224 Sansome  
**WHEELER JOHN H.**, mfr Wheeler's Carbon Bisulphide and secretary Board of State Viticultural Commissioners, 111 Leidesdorff  
 Wheeler M Allison, civil engineer, 320 Sansome  
 Wheeler O C, general baggage agt C P R R, cor 4th and Townsend  
 Wheeler Robert S (Bruntsch & Wheeler), 500 Battery  
 Wheeler Walter K, music teacher, 946 Mission  
 Wheeler & Wilson Mfg Co, C L Hovey mgr, 20 Geary  
 Wheeler's Bazaar, books and stationery, 1226-1230 Market  
 Wheelock J D, book-keeper, 32 6th  
 Whelan John, feed store, SW cor 17th and Mission  
 Whelan John, liquors, cor Fillmore and Tyler  
 Whelan John A & Bros (John A, Frank and James Whelan), shipwrights, cor Steuart and Folsom  
 Whelan R I (Whelan & Tracy), 410 Battery  
 Whelan & Tracy (R I Whelan and John W Tracy), book-binders, 410 Sansome  
 Whigham V M (Myers & Whigham), 14 6th  
 Whigham Wm, salesman, 25 and 27 Market  
 Whinnery J C, dentist, 330 Sntter  
 Whittle Maj Chas H, paymaster U S Army, Army Building, 36 and 38 New Montgomery  
 Whipple Mrs E A, missionary First Presbyterian Church Mission, 119 Post

Whitaker Wm H, stenographer, 327 Pine  
 Whitcomb Edwin, lodging-house, cor Mission and 2d  
 Whitcomb J B, real estate, 317 Montgomery  
 Whitcomb N T, dentist, 216 3d  
 White A A (White & Hewlett), 320 Davis  
**WHITE A L** (White Bros), 12 and 15 Main  
 White B B, hairdresser, wood and coal, 924 1/2 Folsom  
**WHITE BROTHERS**, (Peter and A L White), hardwood lumber, wagon stock and veneers, 13 and 15 Main and 14 and 16 Spear (see advertisement)  
 White C, cigars and tobacco, 1100 Market  
 White Carlos, Pacific Newspaper Publishing Company, 320 Sansome  
**WHITE C G** (Farnham & White), 6 Folsom  
 White E P, propr La Grande Laundry, 13th between Howard and Folsom, office 212 Dupont  
**WHITE GEO W.**, liquors retail, 333 Hayes  
**WHITE, GREY & CO** (J L White, J P Grey and Archibald Cambridge), dry goods, 114 and 116 Kearny  
**WHITE A** (Allyae & White), 112 and 114 Front  
 White H, painter, 403 Gough  
 White Henry, hatter, 614 and 616 Commercial  
 White & Hewlett (Frederick Hewlett and A A White), commission merchants, 320 Davis  
 White H G, joiner, 20 Steuart  
**WHITE HOUSE**, Petrovich & Augius proprietors, 420 and 422 Jackson  
 White H R (Gott & White), 4 Steuart  
 White H R, supt Merchants Towboat Line, pier 17, Steuart  
**WHITE I K & CO**, cigar manufacturers, 221 Sacramento  
 White James F, tents and awnings, 111 Clay and 112 Commercial  
**WHITE JAMES T & CO** (J T White), publishers, booksellers and stationers, agency of D Appleton & Co publishers, 23 Dupont  
 White J B (J B White & Co), 318 Pine  
**WHITE J B & CO** (J B White, T J Patteu and James Mee), millwrights, 318 Pine  
 White J G (John W Roberts & Co), 508 Montgomery  
 White J L (White, Grey & Co), 114 and 116 Kearny  
 White Mrs Julia W, California Teachers' Agency, 838 Market

**The "NEW REIKIGATOR" and "ROYAL SEWING" SEWING MACHINES, No. 30 Second Street, San Francisco, Cal.**

**PRISON CELLS, Cemetery Fences, etc., CALVIN NUTTING & SON.**

**For THE BEST FITTING SUIT OF CLOTHES go to JOE POHEIM, the Tailor.**

White propr, White L Steward White L sec, 3  
**WHITE** and A jute goods, White Union,  
**WHITE** Kearny White M ery White Mercial White M goods, 4 White M 153 11th  
**WHITE** 15 Main White Pe cor Pow White P fornia White R I 400 Hay White Ric White Rol Post White R Fire Pat  
**WHITE** and F A Kearny  
**WHITE** Gramm White St agt, 5 M  
 White T White W Santa C White W Califor Whitehea ware C Whitehea Califor Whiteho (Co), 41 Whiteho axle gr ink, 41 Whitelav foot of Whitely ery Whitesid 1007 1/2

**HARDW**

For THE BEST FITTING SUIT OF CLOTHES go to JOE POHEIM, the Tailor.

White Laundry, Michael Kilcullen  
prop, 512 Bryant  
White L E, lumber and railroad ties, 15  
Stewart  
White Lead Mining Co, W H Watson  
sec, 3 1/2 Montgomery  
**WHITE & LISSAK** (Wilson White  
and A H Lissak), grain brokers and  
jute goods, 312 California  
White Lovell, cashier S F Savings  
Union, 532 California  
**WHITE M A** (White & Scofield), 305  
Kearny  
White Martin, mining, 420 Montgom-  
ery  
White Matthew, bootmaker, 505 Com-  
mercial  
White Mrs Mercy, stationery and fancy  
goods, 445 9th  
White Michael P, fruits and vegetables,  
153 11th  
**WHITE PETER** (White Bros), 13 and  
15 Main  
White Peter, groceries and fruits, SW  
cor Powell and Clay  
White P J, insurance agt, 409 Cali-  
fornia  
White R E & Co (R E White), druggists,  
400 Hayes  
White Richard, crockery, 340 3d  
White Robt, treas S F News Co, 210  
Post  
White Russell, captain Underwriters'  
Fire Patrol, 33 Stockton  
**WHITE & SCOFIELD** (M A White  
and F A Scofield), real estate, 305  
Kearny  
**WHITE SILAS A**, principal Haight  
Grammar School  
White Star Line Steamers, J F Fugazi  
agt, 5 Montgomery ave  
White Thomas, bootmaker, 35 Pacific  
White W F, bank commissioner, res  
Santa Cruz  
White Wm, wood carver, 45 North  
White Wilson (White & Lissak), 312  
California  
Whitehead Mrs S, dressmaker, 3 Dela-  
ware Court  
Whitehead W C, sec S F Bridge Co, 10  
California  
Whitehouse Geo (Geo Whitehouse &  
Co), 41 Sacramento  
Whitehouse Geo & Co (Geo Whitehouse),  
axle grease, shoe blacking and writing  
ink, 41 Sacramento  
Whitelaw Thos P H, ship chandler,  
foot of 2d  
Whitely T, stock-broker, 314 Montgom-  
ery  
Whitesides Madame S, dressmaker,  
1007 1/2 Stockton

Whiting M S, propr "Winedealers' Ga-  
zette," 11 Montgomery ave  
Whitman S P, land and loan agency,  
302 Montgomery  
Whitmore Enoch, carriagemaking, 1920  
Union  
Whitmore Miss R C, dressmaker, 1812  
Polk  
Whitney A L, 322 California  
Whitney A P (C E Whitney & Co), 101  
California  
Whitney C E (C E Whitney & Co), 101  
California  
Whitney C E & Co (C E and A P Whit-  
ney), commission merchants and  
dairy produce, 101 and 103 Cali-  
fornia  
Whitney Mrs Chas, pres Old Ladies'  
Home, cor 28th and Valencia  
**WHITNEY CHAS W** (Whitney &  
Marshall), 22 and 24 Fremont  
Whitney & Co's Express (M A Cahn  
and Max Popper), Oakland and S F  
Express, 3 and 5 Commercial  
Whitney F L (Whitney & Webster), 450  
-460 Townsend  
Whitney Geo, stevedore, 11 Steuart  
Whitney James W, city agt Phoenix  
and Home Insurance Co's, 323 Cali-  
fornia  
Whitney James D, physician, 204 Sut-  
ter  
Whitney J O (J Y Wilson & Co), 9 Sut-  
ter and 508 Market  
Whitney J R & Co, commission mer-  
chants, 612 Clay  
Whitney J T, carpenter and asphaltum  
roofer, 373 Natoma  
Whitney J T, real estate, 418 Clemen-  
tina  
**WHITNEY & MARSHALL** (C W  
Whitney and John Marshall), iron,  
steel, coal and commission merchants,  
22 and 24 Fremont  
Whitney Sumner (Sumner Whitney &  
Co), 613 Clay  
**WHITNEY SUMNER & CO** (Sum-  
ner Whitney and Joseph Hasbrouck),  
law book-sellers and publishers, 613  
Clay  
Whitney & Webster (F L Whitney and  
F L Webster), wool, 450-460 Town-  
send  
Whittell A P, oculist, 703 Market  
Whittell George, agt Jonas Brooks' &  
Bros' thread, 111 Sansome  
Whittell William, physician, 703 Mar-  
ket  
Whittemore L H (Whittemore & Mc-  
Kee), attorney-at-law, 318 Pine  
Whittemore & McKee (D H Whittemore  
and O H McKee), attorneys-at-law,  
318 Pine

MUTUAL LIFE INSURANCE CO., OF NEW YORK, A. R. FORBES, General Agent. 214 SANSOME ST., S. F.

HARDWOOD LUMBER & WAGON STOCK, WHITE BROS., 13 & 15 Main  
and 14 & 16 Spear St., S. F.

**DANIEL NORCROSS & CO.,** Military Goods, Regalia, etc., for all Orders,  
Masonic Temple, No. 6 Post Street, S. F.

**H. W. ACHORST, Jeweler, 315 J Street, Sacramento, Sign of the Town Clock**

370

San Francisco.

Whittier Chas (Boarde & Whittier), 808 3d  
**WHITTIER, FULLER & CO** (W F Whittier, W P Fuller, James Duffy and D Ravekes), paints, oils and glass, wholesale, 21 and 23 Front, factories, 229-239 Fremont and 228-238 Beale  
 Whittier James E, asphaltum worker, 410 Townsend  
 Whittier James S, asphaltum roofer, 619 Sacramento  
 Whittie W F (Whittier, Fuller & Co), 21 and 23 Front  
 Whitton Chas F, stenographer, 1 Montgomery Block  
 Whitwell W S, physician, 313 Hyde  
 Whitworth J M (York & Whitworth), 120 Sutter  
 Whyte Bros & De Rome (Neil C and Malcolm C Whyte and Louis De Rome), Globe Brass and Bell Founders, 292 Howard  
 Whyte Malcolm C (Whyte Bros & De Rome), 292 Howard  
 Whyte Neil C (Whyte Bros & De Rome), 292 Howard  
 Wible Thos B, restaurant, 3 1st  
 Wichelhausen Louis, insurance broker, 210 Sansome  
 Wichelhauser Herman, shirt factory, 924 Larkin  
 Wichman Peter (J Seidl & Co), 754 Market  
 Wichman George (J Seidl & Co), 754 Market  
 Wichman H P (Wichman & Lutgen), 321 Clay  
 Wichman & Lutgen (H P Wichman and John Lutgen), wholesale liquors and mfrs Dr Forster's Alpine Stomach Bitters, 321 Clay  
 Wichrowski Albert, tailor, 1603 Buchanan  
 Wickson E J, editor "Pacific Rural Press, 414 Clay  
 Wickson George G, butcher, stalls 1 and 2, Mission Market  
 Wickstrom Chas (Wickstrom & Ramsey), 622 Kearny  
 Wickstrom & Ramsey (Chas Wickstrom and Neal Ramsey), saloon, 622 Kearny  
**WIDBER JAMES H**, druggist, southwest corner Market and 3d  
 Wide Awake Mining Co, room 5 Chronicle Building  
 Widman Theodore, mining sec, 404 Montgomery  
 Wiebalk Nick, groceries, SW cor Bush and Polk  
 Wiebe William, hairdresser, 6 Morton  
 Wieboldt John P, groceries, cor 20th and Valencia  
 Wiebusch Henry, groceries, 1525 Mission

Wiegmann Henry F, groceries, SW cor Webster and Ellis and SW cor Geary and Laguna  
 Wieland Bros (J and F Wieland), commission merchants, 326 and 328 Front  
 Wieland Frank, liquors, 26 Leidesdorff  
 Wieland Fred (Wieland Bros), 326 and 328 Front  
 Wieland John (Wieland Bros), 326 and 328 Front  
**WIELAND JOHN**, proprietor Philadelphia Brewery, 220-240 2d  
**WIEMANN CHAS**, liquors, 19 4th  
 Wiemann John, liquors, 506 6th  
 Wieners August C (Haas & Wieners), 232 1st  
 Wiener M H, cigars, tobacco and stationery, 334 6th  
 Wienberg Antone (Wienberg & Specter), Long Bridge  
 Wienberg C, bootmaker, 957 Folsom  
 Wienberg & Specter (Antone Wienberg and Richard Specter), saloon, Long Bridge  
 Wienholz N (Lansberg & Wienholz), SE cor Mission and 4th  
 Wiese C (Wiese & Wagner), 26 Sacramento  
 Wiese Geo H, toys and fancy goods, 326 6th  
 Wiese John (Rickels & Wiese), saloon, cor Mission and 16th  
 Wiese & Wagner (Chas Wiese and G Wagner), hotel, 26 Sacramento  
 Wiesenhavern L, ruchings and ruffings, 1621 Polk  
 Wiester & Co, wood and willow ware, oil stoves and household utensils, 17 New Montgomery  
 Wigger Henri, attorney-at-law, 240 Montgomery  
 Wigger Mrs Rosa, embroidery and fancy work, 635 Sutter  
 Wiggin Samuel B, attorney-at-law, 216 Sansome  
 Wiggins Mrs Kate, teacher Silver Street Kindergarten, 64 Silver  
**WIGLINGTON P D** (Bennett & Wiglington), attorney-at-law, 330 Pine  
 Wigholm John A, blacksmith, 11 Vallejo  
**WIGHT S H** (Wight & Sparks), 1507 Polk  
**WIGHT & SPARKS** (S H Wight and Charles Sparks), carriagemaking, 1507 Polk  
 Wightman A C, stock broker, 12 Leidesdorff  
 Wightman Bros (John Jr and James Wightman), commission merchants, 117 Clay  
 Wignore John, hardwood lumber, 129-147 Spear and 26 and 28 Howard

**CONKLIN BROS., PACIFIC STEAM CARPET BEATING, ALSO WHITENING. 333 TYLER ST. S. F.**

**CALVIN NUTTING & SON,** Tubular Wheelbarrows, Belt and Bridge Work, 267 Main Street, San Francisco.

ALLEN

**JOE POHEIM, THE TAILOR, makes the BEST FITTING Clothes in the State.**

Wihl C  
 Fron  
 Wilbert  
 Wilbert  
 and I  
 Wilbert  
 Wilbert  
 Fund  
 Kearr  
 Wilcock  
 ton  
 Wilcox  
 Wilcox  
 Wilcox  
 Davis  
 Wilcutt  
 Merch  
 Wilcutt  
 Albert  
 7 Merc  
 Wild Fr  
 Steuar  
 Wild Th  
**WILDE**  
 Land  
 Fruit C  
 gomery  
 Wilde Ja  
 some  
 Wilder A  
 NE cor  
 Wilder A  
 Geary  
**WILDE**  
 sign p  
 hanging  
 Wilder M  
 pathic  
 Wilder D  
 gomery  
 Wilder D  
 Hall  
 Wilhelm  
 Wilhelm  
**WILHE**  
 and tol  
 Wilke T  
 Wilke T  
 and tol  
 Wilke W  
 Wilkens  
 fornia  
 Wilkens  
 torp),  
 chants  
 Wilkens  
 SW co  
 Wilkens  
 3d and  
 Wilkens  
 Chestn  
 Wilkens  
 Wilkie  
 Missio

HARDW

JOE POHELM, THE TAILOR, makes the BEST FITTING Clothes in the State.

Wihl G (Dieffenbacher & Wihl), 318 Front  
 Wilbert E W (Wilbert & Hays), 18 3d  
 Wilbert & Hays (J S and E W Wilbert and Irwin W Hays Jr), dentists, 18 3d  
 Wilbert J L (Wilbert & Hays), 18 3d  
 Wilbert —, pres Mutual Security Fund Association of California, 331 Kearny  
 Wilcocks Benj, collector, 502 Washington  
 Wilcox Mrs E A, bakery, 535 Geary  
 Wilcox Mrs R M, bakery, 812 Valencia  
 Wilcox W C, pumps and blocks, 14 Davis  
 Wilcutt James (Wilcutt & Rowe), 7 Merchant  
 Wilcutt & Rowe (James Wilcutt and Albert Rowe), ship and boat builders, 7 Merchant  
 Wild Fred & Co (F Wild), plumbers, 14 Steuart  
 Wild Thos (Eagle & Wild), 602 Mission  
**WILDE F B**, secretary Pacific Coast Land Bureau, secretary El Dorado Fruit Co and real estate, 22 Montgomery  
 Wilde James M, mdse broker, 213 Sansome  
 Wilder A D, freight auditor C P R R, NE cor 4th and Townsend  
 Wilder A M (Powers & Wilder), 215 Geary  
**WILDER CHARLES B**, house and sign painter, whitening and paper-hanging, 11 Market  
 Wilder Mrs David, pres Pacific Homœopathic Dispensary, 843 Howard  
 Wilder David, mining sec, 328 Montgomery  
 Wilder David, county clerk, New City Hall  
 Wilhelm A, physician, 328 Eddy  
 Wilhelm R, physician, 29 Kearny  
**WILHELMI WOLRAD**, retail cigars and tobacco, 509 Montgomery  
 Wilke T (T Wilke & Co), 208 Bush  
 Wilke T & Co (T and W Wilke), cigars and tobacco, 208 Bush  
 Wilke W (T Wilke & Co), 206 Bush  
 Wilkens C (Wilkens & Co), 109 California  
 Wilkens & Co (C Wilkens and B Natrop), shipping and commission merchants, 109 California  
 Wilkens & Co (Wm Wilkens), grocers, SW cor 3d and Brannan  
 Wilkens Wm (Wilkens & Co), SW cor 3d and Brannan  
 Wilkens Matthias, groceries, NE cor Chestnut and Mason  
 Wilkens Nicolaus, bakery, 37 5th  
 Wilkie Andrew, mouldings, SW cor Mission and Fremont

Wilkie G M, merchant tailor, 1038 Folsom  
**WILKINS JOHN H B**, attorney for U S Law Association, 438 California  
**WILKINSON ELL**, proprietor Wilkinson's Saloon, cor Bay and Fillmore  
 Wilkinson William, boots and shoes, 1212 Polk  
**WILL & FINCK** (Frederick A Will and Julius Finck), importing and manufacturing cutlery, locksmiths and bell hangers, 769 Market  
**WILL FREDERICK A** (Will & Finck), 769 Market  
 Will J D, saloon, 226 Montgomery  
 Willard E L, physician, 326 Pine  
 Willcomb Geo (Glower & Willcomb), 65 -69 New Montgomery  
 Willcox David (Dean & Co), 22 California  
 Willcox & Gibbs Sewing Machine Co, A T Eggleston agt, 124 Post  
 Willcutt J L, sec S P R R, cor 4th and Townsend  
 Willey Chas J (O F Willey & Co), 427 Montgomery  
 Willey James, real estate and business agt, 323 Kearny  
 Willey J M, physician, 949 Mission  
 Willey John, patent medicines, 1515 Market  
 Willey O F & Co (O F and Chas J Willey), carriages, 427 Montgomery  
 William Gustav, liquors, 7 Mission  
 Williams A C, restaurant, 2197 Powell  
 Williams A F, pres Alaska Gold and Silver Mining, Milling and Trading Co, 339 Kearny  
 Williams A P (Livingston & Co), 220 and 222 California  
 Williams Benjamin (Bisbee, Williams & Co), 32 Merchants Exchange  
 Williams & Bixler (Thos H Williams and David Bixler), capitalists, 320 Sansome  
 Williams Bros (Henry L and Chester Williams), wholesale leather and shoe mfrs' goods, 569 Market  
 Williams Mrs Caroline A, propr Sacramento Lodging-house, 681 Mission  
 Williams C B, contractor, 528 California  
 Williams Chester (Williams Bros), 569 Market  
 Williams C L & Co, giant cement mfrs and ink mfrs, 779 Mission  
 Williams Daniel T, harber, 799 4th  
**WILLIAMS, DIMOND & CO** (Henry B Williams, Wm H Dimond and Andronicus Chesebrough), agents Pacific Mail Steamship Co, office 202 Market, and wharf cor 1st and Brannan  
**WILLIAMS ELIZABETH**, artist, 120 Sutter

INSURE IN THE SUN INSURANCE CO., WHICH ADJUSTS AND PAYS ITS LOSSES PROMPTLY.

**H. WACHHORST** Has a Magnificent Assortment of CHAINS, CHATELAINES, &c. **315 J Street, Sacramento, Cal.**

Williams Frank, granite stone yard, 17 Eddy  
 Williams George (Romig & Williams), 109 Dupont  
 Williams G A, painter, 1313 Pacific  
 Williams Mrs G E, dressmaker, 2411 Mission  
 Williams Geo E, teacher of piano, 2115 Howard  
 Williams Geo N, attorney-at-law, 309 California  
 Williams Hannibal (S F Bot & Co), 515-519 5th  
 Williams Henry B (Williams, Dimond & Co), 202 Market  
 Williams H G, real estate, 216 Bush  
 Williams Henry L & Chester (Williams Brothers), 569 Market  
 Williams, Hill & Co (Joseph Williams, Samuel Hill and Henry Wilson), job printers, 517 Geary  
 Williams H L (Williams Bros), 569 Market  
 Williams H R (A Carlisle & Co), 221 Sansome  
**WILLIAMS J B**, sewer pipe, 945 and 947 Market  
 Williams Mrs Jane, ladies' underwear, 240 3d  
 Williams Mrs J G (Williams & Selleck), 31 Ellis  
 Williams J L, groceries, 507 Montgomery ave  
 Williams John (Bisbee, Williams & Co), 32 Merchants' Exchange  
 Williams John F, liquors, 20 Commercial  
 Williams John J (Bisbee, Williams & Co), 32 Merchants' Exchange  
 Williams John L, groceries, cor Montgomery ave and Green  
 Williams John X (Kerr & Williams), wholesale butchers, 1st ave nr Kentucky  
 Williams Joseph (Williams, Hill & Co), 517 Geary  
 Williams Joseph E, cigar mfr, 113 Jackson  
 Williams J L & Co, groceries, 507 Montgomery ave  
 Williams J S, liquors, 34 2d  
 Williams & Knox, liquors, 710 Front  
 Williams Lewis (Bisbee, Williams & Co), 32 Merchants' Exchange  
 Williams Mrs M A, human hair dealer, 505 Hayea  
 Williams N F, hairdresser, 799 4th  
 Williams Miss P C, artist, 131 Post  
 Williams Robert E, physician, SE cor Stockton and Geary  
 Williams Miss S C, artist, 131 Post  
**WILLIAMS & SELLECK** (Mrs J G Williams and Miss G W Selleck), cloak and dressmakers, 31 Ellis

Williams S G, hardware, stoves and ranges, 253 and 255 4th  
**WM TELL HOUSE**, Fred K Genoke proprietor, 315 and 317 Bush  
 Williams Thos H, capitalist, 320 Sansome  
 Williams Thos S, merchant tailor, 218 Montgomery  
 Williams Virgil, director California School of Design, 340 Pine  
 Williams Wm, El Dorado House, 3112 Fillmore  
**WILLIAMSBERG CITY FIRE INSURANCE CO OF NEW YORK**, Ed C Potter manager, 415 California  
 Williamson Henry, plumbing, 329 Sutter  
 Williard Emory L, physician, 323 Pine  
 Willis Mrs R, dressmaker, 10 Taylor  
 Willis Robert, house and sign painter, 10 Taylor  
 Willis William, mining sec, room 29, 309 Montgomery  
 Willman & Co, liquors, 422 Sacramento  
 Willman Oscar, coffee saloon, 306 Dupont  
 Willmot Chas, brewer, S F Stock Brewery, cor Powell and Francisco  
**WILLOWS BREWERY**, O Faus & Co proprietors, southeast corner Mission and 19th  
 Willows Brewery Co (O Faus & Co), SE cor Mission and 19th  
 Willows Exchange, Joseph Wintz propr, SE cor 19th and Mission  
 Willows Land Association, J H Saye sec, 330 Pine  
 Willoughby W H, saloon, 516 Pacific  
 Wilson Samuel, tailor, 1304 Polk  
 Willy Mrs Kate, Branch Bakery, 2927 Mission  
**WILMERDING & CO** (J C Wilmerding and John S Haviland), liquors, 214 and 216 Front  
 Wilmerding J C (Wilmerding & Co), 214 and 216 Front  
 Wilner M G, gentlemen's nurse, 257 Pine  
 Wilshire William B (Raymond & Wilshire, and E Sikes & Co), 115 Front  
 Wilson Mrs A E, artist, 26 1/2 Kearny  
 Wilson A C J, wharfinger, section 3, Seawall  
 Wilson Andrew (Wilson & Johnson), saloon, 107 1/2 Jackson  
 Wilson Andrew, liquors, 111 Jackson  
 Wilson Augustus, bakery, 1139 Folsom  
 Wilson A W, Baldwin's Dining Palace, 35 and 37 Geary  
**WILSON & BROTHER** (N J Wilson), manufacturers of and dealers in doors, windows and blinds, 18-22 Drumm  
 Wilson C (Wilson & Co), 108 Sutter

**The "ROYAL ST. JOHN" SEWING MACHINE,** C. SHAWL, General Agent, No. 30 Second Street, San Francisco, Cal.

**CALVIN NUTTING & SON,** Manufacturers all kinds IRON WORK, 227 Main Street, San Francisco.

**JOE POHEIM, THE TAILOR, makes the BEST FITTING Clothes in the State.**

ALL  
 Wils  
 Su  
**WIL**  
 M  
 Wils  
 cor  
 Wils  
 Cal  
 Wils  
 Sut  
 Wils  
 Sam  
 Wils  
 stea  
 Wils  
 men  
 Wils  
 318  
 Wils  
 517  
 Wils  
 East  
 Wils  
 513  
 Wils  
 Miss  
 Wils  
 etc, 5  
 Wils  
 Instit  
 Wils  
 513  
 Wils  
 mar S  
 Wils  
 tery  
 Wils  
 Wils  
 Batte  
 Wils  
 tou  
 Wils  
 gomer  
 Wils  
 928  
 Wils  
 & Co  
 Wils  
 Wils  
 kers,  
 Wils  
 Johns  
 Wils  
 Haye  
 Wils  
 and 5  
**WILS**  
 JO  
 house  
 chan  
 Wils  
 Wils  
**WILS**  
 ney-

**HARD**

JOE POHEIM, THE TAILOR, makes the BEST FITTING Clothes in the State.

Wilson & Co (C Wilson), barber, 108 Sutter  
**WILSON C H**, dentist, 925 and 927 Market  
 Wilson Charles (Doyle & Wilson), and consul for Denmark, 307 California  
 Wilson Chas E, attorney-at-law, 420 California  
 Wilson Cornelius W, hairdresser, 108 Sutter  
 Wilson Edgar M, attorney-at-law, 207 Sansome  
 Wilson Edward V, plumber, gas and steam fitter, 608 Larkin  
 Wilson F A, coffee saloon, 47 Sacramento  
 Wilson F P (Jno Scott, Wilson & Co), 318 Pine  
 Wilson Henry (Williams, Hill & Co), 517 Geary  
 Wilson Henry (Marshall & Wilson), 505 East  
 Wilson Henry A (H H Wilson & Son), 513 Clay  
 Wilson Henry C, lodging-house, 675 Mission  
 Wilson H H & Son, mfrs of rifles, pistols etc, 513 Clay  
 Wilson Horace, librarian Mechanics' Institute, 27 Post  
 Wilson Hugh H (H H Wilson & Son), 513 Clay  
 Wilson I K, principal Lincoln Grammar School, cor 5th and Market  
 Wilson J H, harnessmaker, 522 Battery  
 Wilson John, furniture, 777 Mission  
 Wilson John (Meyer, Wilson & Co), 212 Battery  
 Wilson John, restaurant, 423 Washington  
 Wilson John D, mining, 331 Montgomery  
 Wilson J N, painting and whitening, 928 Washington  
 Wilson John Scott (John Scott Wilson & Co), 318 Pine  
 Wilson John Scott & Co (John Scott Wilson and F P Wilson), stock brokers, 318 Pine  
 Wilson & Johnson (A Wilson and I Johnson), 107 1/2 Jackson  
 Wilson J S, plumbing and stoves, 314 Hayes  
 Wilson J Y (J Y Wilson & Co), 9 Sutter and 508 Market  
**WILSON J Y & CO** (J Y Wilson and J O Whitney), packing and provision house, market and commission merchants, 9 Sutter and 508 Market  
 Wilson Mrs Mary, lodging-house, 29 2d  
 Wilson M A, candy factory, 213 4th  
**WILSON MOUNTFORD S**, attorney-at-law, 202 Sansome

Wilson M I (Wilson & Bro), 18 Drumm  
 Wilson M T, physician, 1037 Mission bet 6th and 7th  
 Wilson Olof, housemover, 857 Harrison  
 Wilson & Otis, attorneys-at-law, 420 California  
 Wilson R A (Sisson, Crocker & Co), 202 Sansome  
 Wilson Ramon E, attorney-at-law, 410 California  
 Wilson Robert, furnishing goods, 2514 Mission  
**WILSON RUSSELL J** (Wilson & Wilson), attorney-at-law, 202 Sansome  
 Wilson Samuel, tailor, 1304 Polk  
 Wilson Samuel M (Wilson & Wilson), 420 California  
**WILSON SAMUEL M** (Wilson & Wilson), attorney-at-law, 202 Sansome  
 Wilson T K, judge Superior Court, 628 Montgomery  
 Wilson Wm (Larsen & Wilson), 201 Kearny  
 Wilson Wm F, plumber, 25 Stockton  
**WILSON & WILSON** (Samuel M and Russell J Wilson), attorneys-at-law, 202 Sansome  
 Wilson W P, mgr Pacific Land and Trust Co, 513 California  
 Wilton & Cortelyou (John Wilton and P L Cortelyou), dairy produce, 23 and 24 California Market  
 Wilton Ephraim F, tailor, 12 Stockton  
 Wilton John (Wilton & Cortelyou), 23 and 24 California Market  
 Winall Stuart A, carriagemaker, 17 Stevenson  
 Winans, Belknap & Godoy (Jos W Winans, D P Belknap and J F Godoy), attorneys-at-law, 604 Merchant  
 Winans Joseph W (Winans, Belknap & Godoy), attorneys-at-law, 604 Merchant  
 Winans Joseph W Jr, attorney-at-law, 604 Merchant  
 Winberg J A, photographer, 28 3d  
 Winch Walter, tinware and crockery, 512 Hayes  
 Winch Fred C, druggist, 1910 Market  
 Winchester A S, editor "Light for All," 304 Stockton  
 Winchester Mrs Charles W, dressmaker, 628 Howard  
 Winchester E H (Main & Winchester), 214 and 216 Battery  
 Winchester House, lodging-house, 44 3d  
 Winckelman Henry, groceries, 601 Hayes  
 Wind Moritz, tannery. San Bruno Road nr Army  
**WINDEL H & CO** (H Windel), furniture storage, 310 Stockton

INSURE IN MUTUAL LIFE INSURANCE CO., OF NEW YORK, F. S. WINSTON, Presd. ASSETS, \$95,000,000.

HARDWOOD LUMBER, WHITE PINE, 12 & 14 Main and 14 & 16 Spear St., S. F. Black Walnut, Spanish Cedar, Veneers.

# MASONIC OUTFITS,

Society Goods, etc., at **NORCROSS & CO.**  
Masonic Temple, No. 6 Post Street, S. F.

374

San Francisco.

**H. WACHHORST** Has an Excellent Variety of Blings from which Gold to COSTLY DIAMOND SETTING. **315 J St., Sacramento.**

Windeler P, Enterprise Brewery, 2015-2019 Folsom  
 Winderman Henry (J D Heins & Co), cor Folsom and Fremont  
 Windhaus & Lesman (Bernard Windhaus and — Lesman), liquors, 1037 Market  
 Windhaus Bernard, liquors, 1037 Market  
 Windmiller Morris, furrier, 104 Kearny  
 Windsor House, Warschaner Bros proprs, 905 Market  
 Windsor Mining Co, W E Norwood pres, 327 Pine  
 Windt H A, groceries, NE cor Hyde and Broadway  
 "Wine Dealers' Gazette," M S Whiting propr, 11 Montgomery ave  
 "Wine and Tobacco Journal," 414 Clay  
 Wineburgh Emanuel, fancy goods, 219 Dupont  
**WINEHILL GUSTAVE**, manufacturer buck gloves, 515 Market  
 Wing & Allen (Simon Wing and B G Allen), photographers, 342 Kearny  
 Wing Simon (Wing & Allen), 342 Kearny  
 Wing W H (W H Wing & Co), NE cor Fremont and Mission  
 Wing W H & Co (W H Wing and John C Waller), last mfrs, NE cor Fremont and Mission  
**WINGATE'S OAKLAND AND SAN FRANCISCO EXPRESS**, F C Wingate proprietor, 6 Sacramento  
 Winkle Adam, bakery, SE cor Battery and Vallejo  
 Winkle William, shooting gallery, 815 Kearny  
**WINKLER JULIUS** (Vetterli & Winkler), 163 New Montgomery  
 Winn T J, merchant tailor, 7 Eddy  
 Winslow James, liquors, 314 3d  
 Winslow Wm, lumber, pier 2 1/2, Steuart  
 Winter Benjamin G (Feinberg & Winter), 205 Front  
**WINTER & FELSING** (Morris Winter and Fred Felsing), sausage manufacturers, 37 Main  
**WINTER GARDEN**, Stahl & Maack proprietors, 305 and 307 Stockton  
 Winter Henry (Wanz & Winter), 5 Taylor  
 Winter James H, druggist, 659 Clay  
 Winter J H, groceries, SW cor Geary and Jones  
 Winter John F, liquors, SW cor Filbert and Mason  
 Winter Kasten, saloon, NW cor Jackson and East  
**WINTER MORRIS** (Winter & Felsing), 37 Main  
 Winter P D, varnish works, Utah bet El Dorado and 16th

Winter & Wans (Henry Winter and John D Wans), butchers, 5 Taylor  
 Winter W G, dentist, 206 Kearny  
 Winterburn Joseph (Joseph Winterburn & Co), 417 Clay  
 Winterburn Joseph & Co (Joseph Winterburn and Wm Hoffschneider), printers and electrotypers, 417 Clay  
 Winterhalter W, architect, 27 Post  
 Winters Miss Hattie, dressmaker, 807 10th  
 Winters John F, groceries, cor Filbert and Montgomery ave  
 Winton N W, agt Etna Fire Insurance Co, of Hartford, 311 California  
 Wintjen John, groceries, SW cor Geary and Devisadero  
 Wintz Joseph, Willows Exchange, SE cor 10th and Mission  
 Winzlik Rudolph, furrier, 724 1/2 Market  
 Wirsing C H, mfr of trunks and valises, 705 Market  
 Wirt N S, attorney-at-law, 519 Montgomery  
 Wirtner Adolf, tailor, 306 Post  
 Wise Henry (Clayburgh & Wise), 320 and 322 Battery  
 Wise Isidore H (Wise & Jacobs), 332 Montgomery ave  
 Wise & Jacobs (Isidore H Wise and Philip Jacobs), boots and shoes, 332 Montgomery ave  
 Wise J H (Jacobs & Wise), 1205 Stockton  
**WISE JOHN H**, president Commercial Insurance Co, of California, 405 California  
 Wise Tully R, attorney-at-law, 16 Montgomery ave  
 Wise R (Salomon, Wise & Cohn), 606 and 608 Battery  
 Wiskotschill A J (W L Cook & Co), NW cor Grove and Laguna  
 Wisluzil J, merchant tailor, 19 Montgomery, 302 Kearny and 932 and 756 Market  
 Wissel August, butcher, cor 14th ave and N  
 Wissen August, butcher, cor Railroad and 12th aves  
 Wissing F Jacob, liquors, 1057 Folsom  
 Wistrand Andrew (Larson & Wistrand), 1426 Howard  
 Wittchell & Gleason, groceries, 309 Hayes  
 Witgen Dietrick, groceries, NW cor Broadway and Dupont  
 Withrow & Co (H L Pendleton and I N Withrow), boot and shoe mfrs, 148 9th  
 Witham W L (Larzelere & Witham), SW cor Clay and Davis  
 Withrow I N (Withrow & Pendleton), 148 9th

**CONKLIN BROS., PACIFIC STEAM CARPET BEATING, ALSO WHITENING. 333 TYLER ST., S. F.**

**CALVIN NUTTING & SON, 227 MAIN STREET, SAN FRANCISCO. Iron Doors, Bank Vaults, Etc.**

**JOE POHEM, THE TAILOR, 724 Market and 203 Montgomery Streets, S. F.**

**ALLEN**  
 Witko 235  
 Witsch and Witsch  
 Witt H 6th  
 Witt J, and 2  
 Witt J  
**WITT** Purce  
 Witte V  
**WITTE** (W W) comm  
 ington  
 Wittlanc 209 W  
 Wittmaa 4th  
 Wittmaa S Vocke  
 Wittman V Bign  
 Wittman 412 Pir  
 Wittmeier Pacific  
 Wittmeier ery ave  
 Wittmeier gomery  
 Wittam Montgo  
**WITZEL** J F W  
 and who Clay  
 Witzel Bro ies, NW  
 Witzel G and Pac  
 Witzel J  
 and Wit  
 Witzoman and Mer  
 Wixon I, produce  
**WOEBER** mann V  
 liquors, Wobber  
 Geary a  
**WOEBER** Bros), N  
 Wobber P cor Miss  
**WOEBER** Bros), N  
 Woehatz C  
 Woerber Ch  
 620 Bual

**HARDW**

JOE POHEIM, THE TAILOR, 724 Market and 203 Montgomery Streets, S. F.

Witkowsky H, second-hand clothing, 235 4th  
 Witschen Henry, groceries, SE cor 8th and Bryant  
 Witschen Nicholas, saloon, 1801 Mission  
 Witt Henry, fruits and vegetables, 235 6th  
 Witt J, butter and eggs, stalls 9, 10, and 20 Bay City Market  
 Witt J (Witt & Pursch), res New York  
**WITT & PURSCH** (J Witt and F Pursch), clothing mfrs, 13 Sansome  
 Witte William, groceries, 765 Folsom  
**WITTLAND & FREDRICKSON** (W Wittland and F C Fredrickson), commission merchants, 209 Washington  
 Wittland W (Wittland & Fredrickson), 209 Washington  
 Wittmaack F (Wittmaack F & Co), 41 4th  
 Wittmaack F & Co (F Wittmaack and S Vock), groceries, 41 4th  
 Wittman & Bigné (Geo Wittman and V Bigné), restaurant, 412 Pine  
 Wittman George (Wittman & Bigné), 412 Pine  
 Wittmeier John George, saloon, 513 Pacific  
 Wittmeier J G, liquors, 532 Montgomery ave  
 Wittmeier Sevrin, saloon, 532 Montgomery ave  
 Wittman F, real estate broker, 230 Montgomery  
**WITZEL & BAKER** (C F Baker and J F Witzel), commission merchants and wholesale provision dealers, 324 Clay  
 Witzel Bros (J F and G Witzel), groceries, NW cor Davis and Pacific  
 Witzel G (Witzel Bros), NW cor Davis and Pacific  
 Witzel J F (Witzel & Baker), 324 Clay  
 and Witzel Bros, 601 Davis  
 Witzeman Wm, butcher, NW cor East and Merchant  
 Wixon I, fruits, vegetables and dairy produce, 113 6th  
**WOEBER BROS** (Wilhelm and Hermann Wöbber), groceries, wines and liquors, NW cor Lombard and Powell  
 Wöbber Henry, groceries, NE cor Geary and Leavenworth  
**WOEBER HERMANN** (Wöbber Bros), NW cor Lombard and Powell  
 Wöbber Peter (Gerken & Wöbber), SW cor Mission and Spear  
**WOEBER WILHELM** (Wöbber Bros), NW cor Lombard and Powell  
 Woehatz C, liquors, 411 Bush  
 Woerber Capt H, San Francisco Fusileers, 620 Bush

Woelfel Bros, liquors, 400 4th  
**WOENER CARL**, dress, cloak and costume maker, 223 Kearny  
 Woerner David, cooper, NW cor Main and Harrison  
 Woenne E (Ike Hoffman and E Woenne), 606 Market  
 Woensner Christian, liquors, 237 3d  
 Woerz G H, sec Germania Lodge K of H, 121 Eddy  
 Woerz G H, liquors, 5 Hardie Place  
 Woest Louis (Maas & Woest), 1423 Powell  
 Wohl P (Wohl & Politz), 403 California  
 Wohlmann Otto, saloon, 40 Spear  
 Wohl & Politz (P Wohl and E Politz), brokers, 403 California  
 Wohrden T N Thos, liquors, SE cor Bartlett and 23d  
 Wolcott Chas P (Gardner & Wolcott), 504 Battery  
 Wolf A (Wolf & Shoenberg), 444 California  
 Wolf A, clothing, 902 Dupont  
 Wolf A, liquors, 605 Davis  
 Wolf A, upholsterer, 2006 Polk  
 Wolf & Co (W H Wolf), carpenters, 931 Mission  
 Wolf David, butcher, 1262 Market  
 Wolf F, stock-broker, 316 Montgomery  
 Wolf Mrs Fanny, dress and cloakmaking, 5th nr Howard  
 Wolf F C, paper hanger, 1232 Stockton  
 Wolf H, general mdse, 202 Bush  
 Wolf H (H Wolf & Bro), 208 6th  
 Wolf H & Bro (Hyman and Ike Wolf), boots and shoes, 208 6th nr Howard  
 Wolf Henry, bakery, 631 3d  
 Wolf I (H Wolf & Bro), 208 6th  
 Wolf John W (Loughran & Wolf), 420 and 422 Davis  
 Wolf Joseph, agt New York Jewelry Mfrs, 120 Sutter  
 Wolf Joseph, trusses, 509 Kearny  
 Wolf Morris, mfr cigars and cigarettes, 356 3d  
 Wolf Nicholas, liquors, 305 Davis  
 Wolf Philip & Co (Philip Wolf), commission merchants, 304 Battery  
 Wolf Samuel, tailor, 416 1/2 Folsom  
 Wolf Sebastian, pastor St Boniface Roman Catholic Church, 123 Tyler  
 Wolf & Shoenberg (A Wolf and Sol Shoenberg), real estate and insurance, 444 California  
 Wolf W H (Wolf & Co), carpenter, 931 Mission  
 Wolfarth John M, bootmaker, 1322 Pacific  
 Wolfe Abram, furnishing goods, etc, 902 Dupont  
 Wolfe C E, draughtsman, 302 Montgomery  
 Wolfe F C, wall paper, 1232 Stockton

SUN INSURANCE CO., IS THE FAVORITE FIRE AND MARINE COMPANY ON THE COAST.





For THE BEST FITTING SUIT OF CLOTHES go to JOE POHEIM, the Tailor.

Wood Hugh, second-hand furniture, 677 Mission  
 Wood H V, butcher, Mission bet 29th and 30th  
 Wood J M, attorney-at-law, 704 Montgomery  
 Wood James (Wood & Daley), 256 1/2 4th  
 Wood John, boots and shoes, 24th bet Harrison and Alabama  
 Wood J P (Wood & Co), 1433 Polk  
 Wood J R (C Moore & Co), dry goods, 230 16th  
 Wood R A (Wood & Co), 1433 Polk  
 Wood S A (Hobart, Wood & Co), 15 Salsome  
 Wood S M, tailor, 927 Market  
**WOOD & STRICKLAND** (Geo M Wood and Sidney L Strickland), designers, practical engravers, stationery, copperplate printers and dealers in books, stencil cutters, die sinkers, etc, 749 Market  
 Wood W C, Sail Loft, 514 2d  
**WOOD WILLIAM S** (Lloyd & Wood), attorney-at-law, room 9, 300 Montgomery  
 Wood Wm H, attorney-at-law, 655 Washington  
 Woodbridge Church (Catholic), cor 20th and Capp  
 Woodbridge J D, printer, NE cor Washington and Montgomery  
**WOODBURY F C** (Woodbury & Haley), 24 Post  
**WOODBURY & HALEY** (F C Woodbury and C F Haley), proprietors Heald's Business College, 24 Post (See advertisement back of book)  
 Woodin Eugene (Woodin & Little), 421 Market  
**WOODIN & LITTLE** (Eugene Woodin and Wm H Little), manufacturers Improved Althouse Vaneless Windmills, importers of pumps, lawn mowers, pipe, brass goods, etc, manufacturers of tanks, 421 Market  
 Woodman Peter R (S F Candle Co), 402 Front  
 Woodman Wm C (S F Candle Co), 402 Front  
 Woods Mrs Ann, boarding-house, 541 1st  
**WOODS F H**, stock-broker, 512 California  
**WOODS F N** (F N Woods & Co), 66 and 67 California Market  
**WOODS F N & CO** (F N Woods), poultry and game, 66 and 67 California Market  
 Woods J S, liquor, NE cor Ritch and Townsend  
 Woods Mrs M A, shirt mfr, 9 Geary  
 Woods Preston, 13 4th

Woodville Consolidated Mining Co, RE Kelly sec, 419 California  
 Woodward H W (Shoobert & Beale), 405 Montgomery  
**WOODWARD E B** (R B Woodward & Co), 411 California  
**WOODWARD E B & CO** (R B Woodward, Drury Melone and Wm H Gregg), carriages, buggies, harness, etc, 411 and 411 1/2 California  
 Woodward William A (Frederick, MacCrellish & Co), 529 California  
 Woodward William A & Co (William A Woodward and Frederick MacCrellish & Co), job printers, 529 California  
 Woodward's Garden, n s Mission bet Ridley and 14th  
**WOODWARD'S MUSEUM**, Wm F Nolte taxidermist, 31 Turk  
 Woodworth, Schell & Co, pianos, J B Curtis mgr, 105 Stockton  
 Woolf Abraham, upholsterer, 2006 Polk  
 Woolf Morris, tailor, 1501 Post  
 Woolfe M A & Co, retail dry goods, 102 Market  
**WOOLHOUSE BROS** (O B and S G Woolhouse), Sunlight Gas Machine and sole manufacturers for Pacific Coast of Dieckmann's Flat Crimp Elbows, 626 and 628 Washington  
**WOOLHOUSE O B** (Woolhouse Bros), 626 Washington  
**WOOLHOUSE S G** (Woolhouse Bros), 626 Washington  
 Woolley R M, druggist, SW cor Clay and Webster  
**WOOL PULLING FACTORY**, Dominique Legallet proprietor, 6th avenue bet Q and R, South San Francisco  
 Woolsey E W, propr "Farmers' Friend," 418 California  
**WOOLWORTH R C**, president First National Gold Bank of San Francisco, 315 Montgomery  
**WOONSOCKET RUBBER CO'S AGENCY**, Wales' Goodyear Artics rubber shoes, etc, Jas W Dolan agent, 414 and 416 Market  
 Wooster David, physician, 746 Mission  
 Wooster J B (J B Wooster & Co), 218 and 220 Front  
**WOOSTER J B & CO** (J B Wooster), commission merchants and wholesale dealers in provisions and dairy produce, also manufacturers and wholesale dealers in fireworks, 218 and 220 Front  
**WORDEN CLINTON E**, manager branch office of F Stearns & Co, manufacturing pharmacists, Detroit, Mich, 26 New Montgomery  
 Worden, Vanarsdale & Co (W H Worden and W P Vanarsdale), grocers, 422 6th

MUTUAL LIFE INSURANCE CO., OF NEW YORK, F. S. WINSTON, Pres. CHEAPEST AND BEST. See Adv. Page.

**HARDWOOD LUMBER, WHITE BROS., 13 & 15 Main and 14 & 16 Spear Street, S. F. Oregon Ash, Maple and Alder.**

378

San Francisco.

**H. WACHHORST** Repairs Watches, Chronometers and Clocks at Short Notice. **315 J Street, Sacramento, Cal.**

Worden W H (Worden, Vanarsdale & Co), 422 6th  
 Worden W H, propr and mfr Martin's Challenge Axle Grease, etc, office 223 Sacramento, 1618 Broderick  
 Wores Joseph, hat and cap mfr, 609 Washington  
 Wores Theodore, artist, room 307, Phelan Block, 806 Market  
 Workambon A, tailor, 940 Clay  
 Workmen's Guarantee Fund Association, E M Reading sec, St Ann's Building  
 Workingmen's Hall, Mission bet 28th and 25th  
 Wormser I, pres Richmann Drill and Compressor Co, 25 and 27 Stevenson  
 Worn George A, real estate and money broker, 438 California  
 Wores Joseph, hats and caps, 609 Washington  
 Worsley Peter, boots and shoes, 231 6th  
 Worth C H, drayman, 531 Market  
 Worth S, physician, 426 Sutter  
 Wray Jacob, market inspector, 14 O'Farrell  
 Wrede August, bakery, 1310 Pacific  
 Wrede C & Co (Cord Wrede and Dietrich Weber), saloon, NW cor Clay and East  
 Wrede Cord, saloon, 419 East  
 Wrede Dietrich, groceries, cor 17th and Guerrero  
 Wrede Edward, barber, 1309 Pacific  
 Wrede Hermann, wood and coal, 1218 Pacific  
 Wrede J, wood and coal, 1625 Powell  
 Wreden Claus (Claus Wreden & Co), cor Lombard and Taylor  
 Wreden Claus & Co (Claus Wreden, Wm Fourtz, Chris E Vorrath and Henry Wreden), Washington Brewery, cor Lombard and Taylor  
 Wreden Henry (Claus Wreden & Co), cor Lombard and Taylor  
 Wren John, wood and coal, NE cor 22d and Harrison  
 Wrin M J (Freeman & Wrin), 326 3d  
 Wright Arthur, saloon, 406 Pacific  
 Wright & Bowne (H C Wright and W S Bowne), ship chandlery, 34 and 36 Steuart  
 Wright C J (N Gray & Co), 641-645 Sacramento  
 Wright & Chadbourne (Geo W Wright and Samuel W Chadbourne), books and stationery, 1430 Stockton  
 Wright G B (English & Wright), 327 Pine  
 Wright G H (J Harris & Co), NE cor Kearny and Market  
 Wright Geo T (Wright & Wright), 606 Montgomery

Wright Geo W (Wright & Chadbourne), 1332 Pacific  
**WRIGHT GEO W & CO,** stationers and news dealers, 433 Montgomery ave  
 Wright H B, physician, 23 Kearny  
 Wright H C (Wright & Bowne), 34 and 36 Steuart  
 Wright J A (Hammond & Wright), attorney-at-law, 318 Pine  
 Wright John, clams, 83 California Market  
 Wright John (Wright & Sanders), 418 California  
 Wright John, liquors, 52 Steuart  
 Wright John, mill and mining, 13 and 15 Fremont  
 Wright J, sewer contractor, 316 Dupont  
 Wright John T, commission merchant, 638 Market  
 Wright J W H, Mission Chemical Works, 850 Market  
 Wright R Percy, attorney-at-law, rooms 10 and 12, 310 Pine  
 Wright & Sanders (John Wright and George H Sanders), architects, 418 California  
 Wright Selden S (Wright & Wright), 606 Montgomery  
 Wright W H, physician, 850 Market  
 Wright W H, stock-broker, 314 Montgomery  
 Wright Wm S, San Francisco Box Co, 515-519 5th  
 Wright & Wright (Geo T and Selden S Wright), attorneys-at-law, 606 Montgomery  
 Wrobloff Henry, groceries, NW cor Mason and Francisco  
 Wuiche Fred, distiller's agt, 258 Market cor Front  
 Wulbern John, groceries, NW cor Filbert and Laguna  
 Wulff Peater, groceries, cor 6th ave and L  
 Wulsen F G (Christensen & Wulsen), cor Davis and Market  
 Wu zen D H, groceries, NE cor 9th and Folsom  
 Wulzen F H, groceries, SE cor 23d and Fair Oaks  
 Wunsch M (M Wunsch & Co), 111 Sutter  
 Wunsch M & Co (M Wunsch, Theodore Kirchhoff and August Heilbronner), wholesale watches and jewelry, 111 Sutter  
 Wunsch Nicholas, barber, cor Railroad and 12th av s  
 Wirkheim & Co (Mrs Paula Wirkheim), cloaks and suits, 125 Kearny  
 Wirkheim Mrs Paula (Wirkheim & Co), 125 Kearny

**CONKLIN BROS., CARPET BEATING & RENOVATING WORKS, 333 GOLDEN GATE AVENUE (TYLER ST.) S. F.**

**CALVIN NUTTING & SON,** Manufacturers all kinds **IRON WORK,** 327 Main Street, San Francisco.

**ALLEN, T**

**JOE POHEIM, THE TAILOR.** Suits made to order from \$20. 203 Montgomery & 724 Market.

Wuthrich Geary  
 Wyer C K  
 Mission  
 Wyer C K  
 say), p  
 Yard, 8  
 Wylie Jan  
 7th  
 Wylie Jos  
 31 Mark  
 Wyman C  
 making,  
 Wyne Mar  
 Wythe J H  
**YALEC**  
 tific Pres  
 Yanagiya  
 fice 703 M  
 Yancovich  
 Davis an  
 Yangtze In  
 dray & C  
 Yarnell Jos  
 Jackson  
 Yarnell & T  
 John Tip  
 son  
**YATES &**  
 Shinglebe  
 stock, var  
 sale, 113  
 Yates C M  
 Yates & Jac  
 Jackson),  
 Dupont  
 Yates John  
 Yates R H  
 Dupont  
 Yates R R,  
 Market  
 Yeager Mrs  
 nsols, 3 D  
 Yeaton M  
 Post  
 Yelland Ra  
 fornia  
 Yellow Jac  
 Taylor pr  
**YERBA B**  
 tor, wine  
 nue  
 Yerby H C  
 Davis  
 Yerby & R  
 James Re  
**YOLO MI**  
 mann pr  
 corner M  
 Yomer M  
 Stockton

**HARDWO**

JOE POHEIM, THE TAILOR. Suits made to order from \$20. 203 Montgomery & 724 Market.

Wuthrich John, meat market, 415 Geary  
 Wyer C F (C F Wyer & Co), 847-851 Mission  
 Wyer C F & Co (C F Wyer and E Ramsay), props Pacific Coal and Feed Yard, 847-851 Mission  
 Wylie James, carriagemaker, 20 and 22 7th  
 Wylie Joseph H (Batchelor & Wylie), 31 Market  
 Wyman Chas, upholstery and cabinet making, 1317 Mission  
 Wyne Martha, tinware, 2007 Fillmore  
 Wythe J H, physician, 759 Market

Y

**YALEG**, editor "Mining and Scientific Press," 414 Clay  
 Yanagiya Kentaro, consul of Japan, office 703 Market  
 Yancovich Luco, coffee saloon, SW cor Davis and Clark  
 Yangtze Insurance Association, Macondray & Co agts, 206 Sansome  
 Yarnell Joseph (Yarnell & Tippett), 539 Jackson  
 Yarnell & Tippett (Joseph Yarnell and John Tippett), restaurant, 539 Jackson  
**YATES & CO** (C M Yates and F W Shingleberger), paints, oils, lamp stock, varnishes and brushes, wholesale, 113 Front  
 Yates C M (Yates & Co), 113 Front  
 Yates & Jackson (R H Yates and R C Jackson), cloaks and suits, 4 and 6 Dupont  
 Yates John D, liquors, 211 Stevenson  
 Yates R H (Yates & Jackson), 4 and 6 Dupont  
 Yates R R, agt California Silk Co, 585 Market  
 Yeager Mrs Thomas, umbrellas and parasols, 3 Dupont  
 Yeaton Mrs C A, dressmaker, 106 Post  
 Yelland Raymond D, artist, 408 California  
 Yellow Jacket Silver Mining Co, T G Taylor pres and supt, 327 Pine  
**YERBA BUENA**, A H Hentz proprietor, wines and liquors, 53 1/2 Park avenue  
 Yerby H C (Yerby & Roseberry), 302 Davis  
 Yerby & Roseberry (H C Yerby and James Roseberry), 302 Davis  
**YOLO MILLS**, Diorck, Hinz & Plagemann proprietors, flouring, northeast corner Mission and Main  
 Yomer Mrs M B, dressmaker, 1122 Stockton

York E R, shipping merchant, 34 California  
 York Waldo M (York & Whitworth), 120 Sutter  
 York & Whitworth (J M Whitworth and Waldo M York), attorneys-at-law, 120 Sutter  
 York William, wholesale liquors, 109 California  
**YOSEMITE FLOUR MILLS**, Spivalo & Forman proprietors, Bryant bet 7th and 8th, office 415 Battery  
 Yosemite Valley Commissioners, 9 Hubbard  
 Yost D Z (Clute & Yost), 242 Montgomery  
**YOST JOHN D** (H S Crocker & Co), 215-219 Bush  
**YOUNG AMERICA HOUSE**, A M Simonsen proprietor, L Pacific  
 Young Andrew, restaurant, 867 Market  
 Young Charles, saloon, 619 Mission  
 Young Conrad, dairy, 1429 Dupont  
 Young E B, attorney-at-law, 502 Montgomery  
 Young Geo A, attorney-at-law, 318 Pine  
 Young Herman, laces and ribbons, 912 Market  
 Young H H (H P L Young & Bro), Greenwich nr Steiner  
 Young H P L & Bro (H P L and H H Young), meat market, Greenwich nr Steiner  
 Young H P L (H P L Young & Bro), Greenwich nr Steiner  
 Young James, optician and watchmaker, 57 Mission  
**YOUNG JAMES** (Young, Thompson & Co), 123 Beale  
**YOUNG J C. MEDICAL INSTITUTE**, see The J C Young Medical Institute, 204 Post  
 Young J H, painter, 1431 Bush  
**YOUNG JOHN**, bakery, confectionery, etc., 1419 Stockton  
 Young Joseph, druggist, 1114 Folsom  
**YOUNG T J** (T J French & Co), 2339 Mission  
**YOUNG MEN'S CHRISTIAN ASSOCIATION**, A B Forbes president, Henry J McCoy secretary, 232 Sutter  
 Young Men's Christian Association Hall, 232 Sutter  
 Young Men's Christian Association Library, 232 Sutter  
 Young Men's Pacific Hall, Pacific bet Powell and Mason  
**YOUNG R**, proprietor Phoenix Iron Works, 18 and 20 Fremont  
**YOUNG THOMAS** (Allen & Young), 1026 Battery  
 Young Thomas, real estate and loan broker, 39 Sutter

**H. WACHHORST, Jeweler, 315 J Street, Sacramento, Sign of the Town Clock.**

**YOUNG, THOMSON & CO** (James Young and W J Thomson), proprietors Beale Street Mill, 123 Beale  
 Young Wm, port warden, room 12, 525 Front  
 Young Wm, sewing machines, 1936½ Mission  
 Younger W J, dentist, 234 Stockton  
 Young Women's Christian Association Library, 314 Sutter  
**YOUTHS' DIRECTORY**, James Reid superintendent, 1417 Howard  
 Yuba Gravel Range Mining Co, H Pichoir sec, 320 Sansome  
 Yuma Mill & Mining Co, John H Gillespy sec, room 73, 309 Montgomery  
 Yung John C, blacksmith and shutter maker, 110 Main

**Z**

Zabel Mme A, lace mender, 624 Ellis  
 Zabaldano A, druggist, 1124 Stockton  
 Zabriskie James C, attorney-at-law, 620 Washington  
**ZACHARIAS MRS**, physician, 517 Taylor  
 Zacharias L (L Zacharias & Bro), 210 Kearny  
 Zacharias L & Bro (L and Z Zacharias), watches and jewelry, 210 Kearny  
 Zacharias M, watchmaker and jeweler, 308 Kearny  
 Zacharias Z (L Zacharias & Bro), 210 Kearny  
 Zachrisson Th, cigars, 821 Market  
 Zack G G C & Co, grocers, NE cor 4th and Clementina  
 Zadig H (Zadig, Wollberg & Co), 303 Montgomery  
 Zadig, Wollberg & Co (H Zadig, J Wollberg and J Marks), stock brokers, 303 Montgomery  
 Zahn Henry, groceries, 823 Vallejo  
 Zante Daniel, silver plater, 190 Jessie  
 Zaun Henry, bakery, 326 Broadway  
**ZECHER F W**, Comanche Market, (and L Miller & Co) 1817½ Powell bet Filbert and Gr-ewich  
 Zecht Jacob, pianos, 211 1/2 Stl.  
 Zeglio David, Carrara Marble Works, 1049 Market  
 Zeh Louis, butcher, 1423 and 1430 Dupont  
 Zehfuss Frederick W, carpenter, 840 Mission  
 Zeile Charles D, apothecary, 528 Pacific  
 Zeile Frederick, physician, Russian and Turkish steam baths, 524-528 Pacific  
**ZEIRO E G** (Fanciola & Zeiro), 439 Jackson  
 Zeiss Louis, commission merchant, 106 Clay

Zekind Soloman (Pacific Clock Mfg Co), 2 and 4 Battery  
 Zeller Herman, whitening and plastering, 1043 Market  
 Zellerbach Antone, straw paper, twines, writing paper, etc, 509 Clay  
 Zelner W, druggist, cor Mission and 5th  
 Zemansky Mrs Sarah, millinery and fancy goods, 210 6th  
 Zengeler E, coffee saloon, 605 Mont'g  
 Zenon Aubert, restaurant, 422 Jackson  
 Zenovich L, liquors, cor Post and Jones  
 Zenovich Z W, fruits and vegetables, Hayes Valley Market  
 Zeph Frank J, cigar mfr, 24 Hayes  
 Zerr Caspar, meat market, 1604 Polk  
**ZIBELIN MME E**, French artificial flowers, 1115 Stockton  
 Ziegenbein John (John Ziegenbein Co), 201 Davis  
 Ziegenbein & Co (John Ziegenbein and F H Hammer), commission merchants, 201 and 203 Davis  
 Ziegler Frank E, books and stationery 521 Montgomery  
 Ziegler J L, house moving, 1017 Mission  
 Zierenberg Geo H, groceries, 721 Folsom  
 Zeigelmeyer A, grocer, 500 6th  
 Zillmer Mrs A, midwife, 1009 Mission  
 Zimmer George W, groceries, 422 Post  
**ZIMMERMAN & CO** (L Zimmerman), butchers, 1154 Market  
 Zimmerman Edward, barber, 334 6th  
 Zimmerman Mrs H L, varieties, 703 Broadway  
 Zinkand C (D Block & Co), 107 Sansome  
 Zinke Mrs C, dressmaker, 413 Union  
 Zinnamon A, merchant tailor, 302 Bush  
 Zinnamon A, tailor, 36 O'Farrell  
 Zinns C, merchant tailor, 5 Montgomery  
 Zion's Baptist Church, Laguna bet Golden Gate ave and McAllister  
**ZION M E CHURCH**, Rev H J Davis pastor, Stockton, res 1006 Clay  
 Zobel J, hat and cap mfr, 114 Dupont  
 Zobel J, vice-pres B'nai B'rith Hall Association, 119 and 121 Eddy  
 Zocchi D & Co, poultry, 541 Merchant  
 Zolfo G, fruits, etc, 1436 California  
 Zollver Henry, books, stationery and toys, 238 6th  
 Zoppi & Willson, painters, 808½ Larkin  
 Zschiesche C, bootmaker, 1422 Dupont  
 Zschiesche E R, cigars and tobacco, 621 Kearny  
 Zugeemeyer D, grocer, 500 6th  
**ZUM BADISCHEN HOF**, Charles G Bauer proprietor, 304 Pacific  
 Zundorf John, tailor, 422 Sacramento  
 Zunelorg J, tailor, 422 Sacramento  
 Zweifel Mrs E, confectionery, 10 Hayes  
**ZWICK MRS LOUISA** (Koster & Zwick), 33 Main  
 Zwirz H, malt, Brannan bet 5th and 6th

**The "ROYAL ST. JOHN" SEWING MACHINE,** No. 30 Broadway Market, San Francisco, Cal. C. SHAWL, General Agent.

**CALVIN NUTTING & SON,** Tubular Wheelbarrows, Bolt and Bridge Work, 237 Main Street, San Francisco.

ALLEN

RE

ADV

Brown D, Duke E C, Dunphy T, Farrell S, Fisher L, Lowell F,

ADV

Roberts J

J. G. WHITE.

JOHN

Specialist

508 Mo

Proprietors  
Sole Agents  
Sole Agents  
627 US

Impo

Sole Ag

WM. HAR

Send

Adelphi

Baldwin  
Bush St  
Bus

HARDY

**JOE POHEIM, THE TAILOR.** Suits made to order from \$20. 203 Montgomery & 724 Market.

JOE POHEIM, THE TAILOR. Suits made to order from \$20. 203 Montgomery & 724 Market.

**REPRESENTATIVE BUSINESS HOUSES  
OF  
SAN FRANCISCO.**

**ADVERTISING AGENTS.**

Brown D, 644 Market  
Duke E C, 65 Merchants' Exchange  
Dunphy Thos N & Co, 506 Commercial  
Farrell Samuel B, 348 4th  
Fisher L P, 21 Merchants' Exchange  
Lowell F, 432 and 522 California

**ADVERTISING CARDS.**

Roberts John W & Co, 508 Montgomery

J. G. WHITE. J. W. ROBERTS.

**JOHN W. ROBERTS & CO.**  
IMPORTERS.

**Specialists in Advertising Cards,**  
508 Montgomery St., San Francisco.

Proprietors "Yosemite" Advertising Cards.  
Sole Agents Kettelimus Advertising Cards.  
Sole Agents Leonhardt's French Chrono Cards.  
Use Our Advertising Blotters.

**AGRICULTURAL IMPLEMENTS.**

(See, also, Hardware.)

Ayers M, 258 Market  
Bull George & Co, 31 Market  
Davis George A & Co, 327 Market  
Everson, Wallace & Co, 116 Front  
Frank Bros, 319 and 321 Market  
Hawley David N, 117 and 119 Market  
Jackson & Truman,  
625-631 6th and 149-169 Bluxome  
Judson Mfg Co, 402 Front  
Linfor h, Rice & Co, 323 and 325 Market  
Osborne D M & Co, 33 Market  
Scie E, cor 4th and Bryant

**AMALGAMATORS.**

Russell Eli F, 35 Rose Alley

**GEO. BULL & CO.**

**Importers of Agricultural Implements,**

— AND —

Sole Agents for the Celebrated J. I. Case Straw and Wood Burning  
Engines, Separators, Headers, Saw Mills, Riding and  
Walking Plows, Harrows and Cultivators.

WM. HARRISON'S FARM, FREIGHT AND HEADER WAGONS,  
LITTLE CHIEF FANNING MILLS, ETC  
**31 MARKET STREET, SAN FRANCISCO. CAL.**

Send for Catalogue.

Liberal Discounts to Dealers.

**AMUSEMENTS.**

Adelphi Theatre (Ned Buckley),  
607 California  
Baldwin Theatre (The), 934 Market  
Bush Street Theatre,  
Bush bet Montgomery and Kearny

California Theatre,  
Bush bet Kearny and Dupont  
Fountain (The) (George Schmitt),  
SE cor Sutter and Kearny  
Grand Theatre (Chinese),  
814 and 816 Washington  
Winter Garden (Stahl & Maack),  
305 and 307 Stockton

**HARDWOOD LUMBER & WAGON STOCK, WHITE BROS., 13 & 15 Main and 14 & 16 Spear St., S. F.**

MUTUAL LIFE INSURANCE CO., OF NEW YORK. ECONOMICAL MANAGEMENT. CAREFUL SELECTION OF RISKS.

**H. WACHHORST'S**  
 Selection of JEWELRY is  
 The Finest in the State  
**No. 315 J St., Sacramento, Cal.**

**DANIEL NORCROSS & CO.,** Military Goods, Regalia, etc., for all Orders,  
 Masonic Temple, No. 6 Post Street, S. F.

382 *Representative Business Houses*

**ANATOMICAL MUSEUM.**  
 Anatomical Museum (L J Jordan),  
 751 Market, office 211 Geary

**ANILINE COLORS.**  
 Richter P E & Co, sole agent-  
 109 California

**J. F. ESPENSCHIED,**  
 BADEN, GERMANY,  
**ANILINE COLORS,**  
 P. E. RICHTER & CO., Sole Agents,  
 109 California St., San Francisco.

**ARCHITECTS.**  
 Wolfe & Son, 240 Montgomery

**ART DEALERS.**  
 Currier Amos & Co, 103 Dupont  
 Snow & Co, 12 Post

**ARTESIAN WELL BORER.**  
 Babcock & Co, 40 Merchants' Exchange

**ARTESIAN WELL PIPE.**  
 Gladding, McBean & Co, 1310 Market

**ARTIFICIAL FLOWERS.**  
 Cook Mrs A O, 126 Kearny  
 Manseau Mrs B, 713 Sutter  
 Spencer J C, 1024 Market  
 Zibelin Mme E, 1115 Stockton

**WONDER**  
**Flower and Feather Store,**  
 1024 Market Street,  
**SAN FRANCISCO.**

**ARTIFICIAL LIMBS.**  
 Beeman Wm, 32 O'Farrell  
 Spring Menzo, 9 Geary

**ARTISTS.**  
 Ballou A. L (portrait), 759 Market  
 Clow J S (photo), 8 6th  
 Cook Mrs A O (landscape and por-  
 trait), 126 Kearny  
 Delabaere Mlle Clemence 220 3d  
 Eastman Emily R,  
 11 Kearny and 914 Market

**CALVIN NUTTING & SON,** Manufacturers all kinds **IRON WORK,**  
 207 Main Street, San Francisco.

Frassi A. 802 Montgomery  
 Hellweggen Henry, 108 Taylor  
 Holt Mrs J H, room 331, 806 Market  
 Williams Elizabeth, 120 Sutter

**ARTISTS' MATERIALS.**  
 Currier, Amos & Co, 103 Dupont  
 Hueter Bros & Co, 601 Market  
 Perry S A & Co, 624 Market

**HUETER BROS. & CO.,**  
 IMPORTERS OF  
**ARTISTS' MATERIALS**  
 AND MANUFACTURERS OF  
**SHEET WAX,**  
 601 Market St., under Grand Hotel.

**ASBESTOS GOODS.**  
 Merrell I L (roofing),  
 316 Townsend nr 4th

**ASPHALTUM WORKS.**  
 Lane W E, 505 Kearny nr California  
 Pacific Asphaltum Co (Neuvial &  
 Somervell), 420 Jackson  
 Paul Philo D, 1331 Mission  
 Schottler H, 615 4th  
 Walton Nelson C, 219 Mission

**ASSAYERS.**  
 Booth Edward, 110 Sutter  
 Johnston William D, 118 and 120 Halleck  
 Kustel & Co, 318 Pine  
 Nevada Metallurgical Works, 23 Stevenson  
 Selby Smelting and L ad Co, 416 Montgomery  
 Vander Naillen A, 24 Post  
 Walker H W, 109 Montgomery Block

**ASSAYERS' MATERIALS.**  
 Caire Justinian, 521 and 523 Market

**ASSOCIATIONS AND SOCIE-  
 TIES.**  
 American Eagle Association A W  
 Burrell pres, 123 California  
 Arnold Bros, mgrs Pacific Coast  
 Immigration Association, 207 Kearny  
 Art Association and School of De-  
 sign (Alex Hawes), 430 Pine  
 B'nai B'rith Hall Association,  
 119 and 121 Eddy  
 Board of State Viticultural Com-  
 missioners, 111 Leidesdorff

**CONKLIN BROS., PACIFIC STEAM CARPET BEATING, ALSO WHITENING. 333 TYLER ST. S. F.**

**JOE POHEIM, THE TAILOR, 724 Market and 203 Montgomery Streets, S. F.**

**ALLEN,**  
 Board of  
 California  
 A W P  
 Caswell T  
 F and A  
 Colton D  
 roc  
 Garfield M  
 W Pres  
 Gas Coun  
 Colema  
 Grand L  
 Lyon g  
 Great We  
 tion, W  
 Hodgdon  
 cisco Co  
 Home Be  
 Browne  
 Jones Har  
 of Relie  
 La Societ  
 Et De P  
 Mejasso  
 Masonic B  
 N  
 Mercantile  
 E Whitt  
 Milkmen's  
 ive Ass  
 pres, A  
 Odd Fello  
 G A Cur  
 Pacific Cos  
 tion, Ar  
 Painters'  
 Ralston  
 Preston A  
 gration  
 field Mo  
 Ralston J  
 ative Le  
 Theilmann  
 Associat  
 United S  
 John H  
 Universal  
 (for un  
 sec and  
 Womans'  
 M Thom  
 sec,  
 Young Me  
 Andrew  
**ATT**  
 Ackerman  
 Baker O S  
 33 Mont  
**HARDWO**

**JOE POHEIM, THE TAILOR, 724 Market and 203 Montgomery Streets, S. F.**

*Of San Francisco.*

383

**INSURE IN THE SUN INSURANCE CO., WHICH ADJUSTS AND PAYS ITS LOSSES PROMPTLY.**

Board of Trade of San Francisco, 202 Market	Belcher W C, 520 Montgomery
California Immigration Association, A W Preston sec, 10 California	Bennett N, 330 Pine
Caswell Thomas H, Grand Recorder F and A M, cor Montgomery and Post	Bennett & Wigginton, 330 Pine
Colton Dental Association, rooms 6, 8 and 10 Phelan's Block	Bergin Thomas, room 38, 309 Montgomery
Garfield Monument Association, A W Preston sec, 10 California	Bishop Thos B, 327 Pine
Gas Consumers Association, E J Coleman pres, 202 Bush	Blake & Blake, 417 Kearny
Grand Lodge I O O F, Walter B Lyon grand sec, 325 Montgomery	Blake M B, 417 Kearny
Great Western Mutual Aid Associa- tion, W D Stafford mgr, 841 Market	Blake M C, 417 Kearny
Hodgdon Walter H A, sec San Fran- cisco County Medical Society, 108 Geary	Blauding Gordon, 324 Pine
Home Benefit Association, A S Brownell sec, 328 Montgomery	Boalt John H, 419 California
Jones Harrison, sec Masonic Board of Relief, Masonic Temple, cor Montgomery and Post	Bonney Franklin, 522 Montgomery
La Societe Francaise D'Epargnes Et De Privoiance Mutuelle, Leon Mejasson pres, 534 California	Boone J L, 320 California
Masonic Board of Relief, NW cor Montgomery and Post	Boone & Miller, 320 California
Mercantile Library Association, A E Whittaker sec, 216 Bush	Brandt P B L, 306 Pine
Milkmen's Mutual Aid and Protect- ive Association, Geo C Smart pres, A T Noble sec, 35 Eddy	Buhlert Julius, 607 Clay
Odd Fellows' Library Association G A Carnes librarian, 325 Montgomery	Byrne James K, 310 Pine
Pacific Coast Immigration Associa- tion, Arnold Bros mgrs, 207 Kearny	Carson Bros (J B and Jno G), rooms 9, 10 and 11, 504 Kearny
Painters' Co-operative League, J O Ralston mgr, 1605 Polk	Carson J B, 504 Kearny
Preston A W, sec California Immi- gration Association and sec Gar- field Monument Association, 10 California	Carson Jno G, 504 Kearny
Ralston J O, mgr Painters' Co-oper- ative League, 1605 Polk	Chapman Wm Hy, 106 Leidesdorff
Theilmann M C, sec American Eagle Association, 123 California	Chickering & Thomas, 214 Sansome
United States Law Association, John H B Wilkins sec, 438 California	Chickering W H, 214 Sansome
Universal Benevolent Association (for unmarried persons), W Price sec and general mgr, 1038 Mission	Cole F W, room 17, 329 Pine
Womans' Protective League, Mrs C M Thompson pres, M J Stephens sec, 218 Post	Chickering & Thomas, 214 Sansome
Young Men's Christian Association, Andrew B Forbes pres, 232 Sutter	Chickering W H, 214 Sansome
	Clark Leonard S, 606 Montgomery
	Clement Henry N, 420 Montgomery
	Clement, Osment & Clement, 420 Montgomery
	Clement Roswell P, 420 Montgomery
	Cobb M G, 103 Montgomery
	Cobb & Moore, 103 Montgomery
	Cormac & Jahn, 606 Clay
	Cormac T E K, 606 Clay
	Cosgrove Christopher, 652 Market
	Deering Frank P, 27 and 28 Montgomery Block
	Dunand Louis F, 331 Montgomery
	Dunand, Miller & Hughes, 331 Montgomery
	Dunne Peter F, 7 Montgomery ave
	Dwinelle Samuel H, 526 Montgomery
	Emmet C Temple, 224 Sansome
	Eno Frank, attorney Charter Oak
	Life Insurance Co, 528 California
	Estee & Boalt, 419 California
	Estee M M, 419 California
	Fairweather J Arthur, 330 Pine
	Foltz Clara Shortridge, room 36, 628 Montgomery
	Fox Charles N, 530 California
	Fox & Kellogg, 530 California
	Freidenrich D, 426 California
	Garber John, 327 Pine
	Garber, Thornton & Bishop, 327 Pine
	Gillespie Chas V, 522 California
	Goff C P, 606 Montgomery
	Gough H Dorsey, 603 Washington
	Graves Wm J, 526 Montgomery
	Greathouse C K, 324 Pine
	Grey C V, 604 Merchant
	Haggin James B, 309 Montgomery
Ackerman C L, 426 California	
Baker O S, 33 Montgomery Blk, 628 Montgomery	

**ATTORNEYS-AT-LAW.**

**HARDWOOD LUMBER, WHITE BROS., 13 & 15 Main and 14 & 16 Spear St., S. F. Oak, Ash, Hickory, Maple, Cherry, etc.**



Representative Business Houses

Haggin Louis T, room 53, 809 Montgomery	Noon James F, Northan Frank, Nyggh & Fairweather, Nyggh Wm A, Olney Warren, Osment Thomas M, Pillabury E S, Pillabury & Titus, Plunkett James C, Quint L, Redstone & Bram, Regensburger D H, Reid Henry H, Reinstein J B, Robinson C P, Robinson, Olney & Byrne, Rosenthal Joseph, Severance J G, Severance, Travers & Hornblower, 311 Montgomery	230 Kearny 224 Sansome 329 Pine 310 Pine 410 Pine 420 Montgomery 306 Pine 306 Pine 302 Montgomery 603 Washington 240 Montgomery 408 California 636 Clay 217 Sansome 310 Pine 310 Pine 420 Montgomery 331 Montgomery 331 Montgomery
Lamar J B, Lamar & McKinstry, Latimer Lorenzo D, room 76, 309 Montgomery	Smith C W M, Soderberg N, Splivalo Augustus D, 72 and 73 Montgomery Block	224 Sansome 629 Kearny
Latimer & Morrow, room 76, 309 Montgomery	Stetson Edward G, Stetson & Houghton, Stewart & Herrin, Stewart Wm M, Swift Chas J, Thomas William, Thompson R, Thornton Harry I, Titus Daniel, Toohy Dennis J, Travers Chas E, Trussean P C, Turner George, Tyler George W, Van Reynegom F W, Wallace, Greathouse & Blanding, 324 Pine	315 California 315 California 310 Pine 310 Pine 306 Pine 214 Sansome 76 Montgomery Block 327 Pine 306 Pine 330 Pine 331 Montgomery 604 Merchant 331 Montgomery 318 Pine 12 Montgomery
Le Breton A J, Lloyd Reuben H, room 9, 309 Montgomery	Wallace Wm T, Whaley John D, Wheeler James, Wigginton P D, Wilkins John H B, Wilson Mountford S, Wilson Russel J, Wilson Sam M, Wilson & Wilson, Wood William S, room 9, 309 Montgomery	315 California 315 California 310 Pine 310 Pine 306 Pine 214 Sansome 76 Montgomery Block 327 Pine 306 Pine 330 Pine 331 Montgomery 604 Merchant 331 Montgomery 318 Pine 12 Montgomery
Lloyd & Wood, rooms 9-13, 309 Montgomery		
Loughborough A H, Loughborough & Newhall, 507 Montgomery		
Mastick, Belcher & Mastick, 520 Montgomery		
Mastick E B, Mastick J W, 520 Montgomery		
McAllister & Bergin, room 38, 309 Montgomery		
McAllister Hall, room 38, 309 Montgomery		
McClellan R Guy, McClure David, McClure & Dwinelle, McKinstry A, McMurray Val C, McPike & Bonney, McPike Henry C, Meyer Martin S, Miller Frank D, Miller J H, Moore Chas H, Morrison A F, Morrow William W, room 76, 309 Montgomery		
Mowry L I, Naphtaly, Freidenrich & Ackerman, 426 California		
Naphtaly Joseph, Naughton J F, Naughton & McMurray, Newhall W Mayo, Newlands F G, 230 Montgomery		

F. M. HUSTED,  
Attorney and Counselor-at-Law,  
Rooms 21 and 22,  
424 Montgomery Street.  
SAN FRANCISCO, CAL.

**E. WACHHORST** Has an Endless Variety of Rings from Gold to COSTLY DIAMOND SETTING. 315 J St., Sacramento.

**CALVIN NUTTING & SON,** GIRDERS, JAIL AND FENCE WORK, 227 Main Street, San Francisco.

THE "NEW REMINGTON" SEWING MACHINE, No. 30 Nord Street, San Francisco, Cal.

**JOE POHEM, THE TAILOR, 724 Market and 203 Montgomery Streets, S. F.**

ALLEN  
F  
Attorn  
No.  
Butterfie  
Davis R  
Easton &  
Greenoba  
AUTOM  
McKenney  
Currier, A  
Sonntag C  
& Son's)  
Holt Warr  
Read Edwa  
BAG  
White & L  
Banz John  
Broadway  
Carcassa G  
Christ & F  
Dunn Jam  
er Co, N  
Goddard G  
Heitmuller  
492 St  
Higgart N  
Himmelsto  
Hinton Ma  
Kafka Mrs  
Roemer Br  
HARDWO

JOE POHEIM, THE TAILOR, 724 Market and 203 Montgomery Streets, S. F.

**F. W. VAN REYNEGOM,**  
**Attorney & Counselor-at-Law,**  
 No. 12 Montgomery St.,  
 San Francisco, Cal.

**AUCTIONEERS.**

Butterfield William, 109 Montgomery  
 Davis R D W & Co, 211 Pine  
 Easton & Eldridge, 22 Montgomery  
 Greenebaum & Co, 115 and 117 Bush

**AUTOMATIC ADVERTISING CLOCKS.**

McKenney L M & Co mgrs,  
 238 Montgomery

**AUTOTYPES.**

Currier, Amos & Co, 103 Dupont

**AXES.**

Sountag Charles & Co (Robt Mann & Son's), 114 and 116 Market

**AXLE GREASE.**

Holt Warren (Dixon & Johnson's), 413 Montgomery  
 Read Edward B, 18 1st

**BAGS AND BAGGING.**

White & Lisaak, 321 California

**BAKERIES.**

Banz John, 1326 Howard  
 Broadway Bakery (L Valentine), 214 and 216 Broadway  
 Carcaffa G B & Co, 1309 Dupont  
 Christ & Frahm, 24 3d  
 Dunn James, supt California Crack-  
 er Co, NW cor Broadway and Battery  
 Goddard Gilford, 914 Valencia  
 Heitmuller Henry,  
 492 8th, 1602 Geary and 1216 Poik  
 Higgart N E, 1524 Dupont  
 Himmelstoas George, 2409 Howard  
 Hinton Margaret, 1235 Mission  
 Kafka Mrs Annie, 1325 Sacramento  
 Roemer Bros, 205 Kearny

Ross Chas, 509 Mission  
 Rowe Edward E, 205 O'Farrell  
 Stahmaun Mrs Sophie, 722 Lombard  
 Valente Louis, 214 and 216 Broadway  
 Vienna Model Bakery (Roemer  
 Bros), 205 Kearny  
 Young John, 419 Stockton

**BAKING POWDER.**

(See Yeast Powder.)

**BANKS AND BANKERS.**

Alvord William, pres Bank of Cali-  
 fornia, NW cor California and Sansome  
 Anglo-California Bank, Frederick  
 W Low and Ignatz Steinhart  
 mgrs, NE cor Sansome and Pine  
 Angus J S, cashier Nevada Bank,  
 NW cor Montgomery and Pine  
 Bank of British North America,  
 A McKinlay agt, 221 Sansome  
 Bank of British Columbia, W Pow-  
 ell acting mgr,  
 SE cor California and Sansome  
 Bank of California, Wm Alvord  
 pres, NW cor California and Sansome  
 First National Gold Bank, R C  
 Woolworth pres, 315 Montg mery  
 Lazard Freres, 205 Sansome  
 Nevada Bank of San Francisco, J C  
 Flood pres, Geo L Brander vice-  
 pres, J S Angus cashier,  
 NW cor Montgomery and Pine  
 Pacific Bank, R H McDonald pres,  
 cor Pine and Sansome  
 Sutro & Co, 408 Montgomery  
 Union and National Banks of Aus-  
 tralia, Hellman Bros & Co agts,  
 525 Front  
 Wells, Fargo & Co's Bank, Lloyd  
 Tevis pres,  
 NE cor California and Sansome

**BANKS, SAVINGS AND LOAN.**

German Savings and Loan Society,  
 Geo Lette sec, 526 California  
 Hibernia Savings and Loan Society,  
 2-6 Montgomery  
 Jones Winfield S, sec Security Sav-  
 ings Bank, 215 Sansome  
 San Francisco Savings Union, Jam-  
 es De Fremery pres, Albert Miller  
 vice-pres, 532 California  
 Security Savings Bank, Jerome Lin-  
 coln vice-pres, 215 Sansome

**BARBED FENCE WIRE.**

California Wire Works, A S Halli-  
 die pres, 6 California

MUTUAL LIFE INSURANCE CO., OF NEW YORK. ECONOMICAL MANAGEMENT. CAREFUL SELECTION OF RISKS.

**H. WACHHORST** Has a magnificent Assortment of CHAINS, CHATELAINES, etc. **315 J Street, Sacramento, Cal.**

**ODD FELLOWS' SUPPLIES,** Flags, Banners, etc., at **WORCHERS & Co.,** Masonic Temple, No. 6 Post Street, S. F.

386

*Representative Business Houses*

**BASKET MANUFACTURERS.**

(See, also, Wood and Willow Ware.)  
Lange John C R, 12 Montgomery ave

**BATHS.**

(See, also, Hairdressers.)  
Lampe Bros, Baldwin Hotel, 6 Powell  
McSparren Archibald, 304 Post  
Sheltered Cove Baths, (Joseph J  
Bamber), foot of Montgomery ave

**BEDDING MATERIAL AND COMFORTERS.**

Cahn Morris, 12 2d  
Connelly James & Co, 532 and 534 Market opp Grand Hotel  
Du Rose F F, 29 2d  
Frank Henry, 212-216 Commercial  
Hoey Eugene, 25 Turk  
Jansen Alex, 48-54 2d  
Kitterman James, 1313 Stockton  
McCabe Owen, 921 Market  
Westall J, 764 Mission

**ALEX. JANSEN,**

Importer and Manufacturer for the Trade.  
**Upholstery, Bedding, Feathers, Etc.**  
Parlor, Church, Lodge, Lounge and Chair Frames.  
SALESROOMS ..... 48-54 Second Street.  
STEAM FEATHER RENOVATOR..... 25 Silver Street.  
FACTORY..... 124 Main Street.  
SAN FRANCISCO.

**BEDSTEADS.**

Frei A, 231-239 King

**BEE HIVE MANUFACTORIES.**

Wetherbee Geo M, 734 Bryant

**GEO. M. WETHERBEE'S**

**Sawing, Planing and Turning**  
ESTABLISHMENT,  
—AND—  
**BEE HIVE MANUFACTORY,**  
WEST COAST MILLS,  
No. 734 Bryant St., near 4th, San Francisco.

**BEER BOTTLERS.**

Walde Daniel, 243 1st

**PRISON CELLS.** Fences and Bridge Work, **CALVIN NUTTING & SON.** 387 Main Street, S. F.

**BELL HANGERS.**

California Electrical Works, 35 Market  
Will & Finck, 769 Market

**BELLOWS MANUFACTURERS.**

Earnest, Wall & Co, 302 Davis  
San Francisco Bellows Factory  
(Henry McKeune), 566 Mission

**BELLS AND FOUNDRIES.**

Garratt W T, 138-144 Fremont  
Linforth, Rice & Co, 325 Market

**BELTING AND HOSE.**

Cook A O, 415 Market  
Cook H N, 405 Market  
Degen L P, 13 Fremont

**L. P. DEGEN,**

MANUFACTURER OF  
**Oak Tanned Leather Belting,**  
FINEST LACING,  
Cut Strings or Sides always on hand.  
**No. 13 Fremont Street.**  
Near Market, SAN FRANCISCO, CAL.

**H. N. COOK,**

MANUFACTURER OF  
**LEATHER BELTING AND HOSE,**  
405 MARKET STREET,  
Corner Fremont, San Francisco.

**BERRY BOXES.**

Weston C W, 213 Mission

**BILLIARD TABLE MANUFACTURERS.**

Jungblut August & Co, 10-16 Tyler  
Strahle Jacob & Co, 533 Market  
The J M Brunswick & Balke Co,  
653 and 655 Market

**COMELIN BROS., CARPET BEATING & RENOVATING WORKS, 333 GOLDEN GATE AVENUE (TYLER ST.) S. F.**

**JOE POHEIM, THE TAILOR, 724 Market and 203 Montgomery Streets, S. F.**

ALL  
B  
Sole,  
Impo  
Lar  
JA  
BL  
653 &  
Dunph  
B  
Herrm  
Brickw  
der's  
HARD

Of San Francisco.

387

ESTABLISHED 1852.

**JACOB STRAHLE & CO.**

**BILLIARD MANUFACTURERS,**

**533 MARKET STREET, SAN FRANCISCO, CAL. 533**

Sole Owners and Patentees on Pacific Coast of **DELANEY'S CELEBRATED STEEL SPRING CUSHIONS.** (July 1, 1881, over 3,000 Sets in use.)

Importers and Dealers in Billiard Goods and Trimmings, Ivory and Celluloid Balls, Billiard Lamps, all styles, Ten Pin Goods and Alleys, Billiard Cushions, all kinds, Sporting Goods, Playing Cards, Gymnasium and Skating Goods, Club Room and Saloon Fixtures, Bar Fixtures, Plated Goods, TO ORDER.

Largest Billiard House on the Coast.

New York Prices.

Send for Illustrated Catalogue and Price List.

JACOB STRAHLE & CO., 533 Market Street, opp. Sansome, San Francisco, Cal.  
Est P. O. BOX 1989. '62

**THE J. M. BRUNSWICK & BALKE CO.**



The Most Extensive Billiard House in the World.

MANUFACTURERS OF

**BILLIARD AND POOL TABLES,**

AND DEALERS IN

Billiard Materials,

SPORTING GOODS, TEN PIN BALLS AND PINS, ETC.

OFFICE AND WAREHOUSES,

653 & 655 MARKET STREET, { Opposite Lotta's Fountain, } SAN FRANCISCO, CAL.

**BILL POSTERS.**

Dunphy Thos N & Co, 506 Commercial

**BIRDS, FISHES, ETC.**

Herrmann, Theodore & Co,  
630 Washington

**BITTERS.**

Brickwedel Henry & Co (Dr Schra-  
der's Hamburg), 208 and 210 Front

Ratafia Damiana Bitters, Siebe Bros  
& Plageman agts,

SE cor Sansome and Sacramento  
Yerba Buena (A H Hentz), 53 1/2 Park ave

**BLACKSMITHS.**

Daclin Chas & Son,  
NE cor Sansome and Jackson  
Day J E, 44 and 46 Main  
Gallagher James & Son, 843 Harrison  
Haberlon James, cor Vallejo and Front  
Herold Chas, San Bruno Road nr Army  
McNeil Daniel, 834 Howard  
Munro & Glynn, Filbert nr Fillmore

**HARDWOOD LUMBER,** WHITE PINE, 12 & 15 Main and 14 & 16 Spear St. S. F. Boat Stock, Oak Plank and Timber

JOE POHEIM, THE TAILOR, 724 Market and 203 Montgomery Streets, S. F.

SUN INSURANCE CO., 415 CALIFORNIA STREET, SAN FRANCISCO.

**H. WACHHORST** Has a Magnificent Assortment of CHAINS, CHATELAINES, etc. 315 J Street, Sacramento, Cal.

**LOUIS BRAVERMAN & CO.,** Manufacturers of Fine Jewelry & Diamond Work. 119 Montgomery Street, S. F.

388

*Representative Business Houses*

**BLANK BOOK MANUFACTURERS.**

Barry, Baird & Co,  
419 Sacramento and 320 Sansome  
Crocker H S & Co, 215-219 Bush  
Hicks D & Co, 508 Montgomery  
Lecount Bros, 533 Market  
Rankin Chas E, 540 and 542 Clay

**BLASTING MACHINERY.**

California Electrical Works, 35 Market

**BOARDING HOUSES.**

Arion House (Fred Huber), 13 and 15 Page  
Bardoni C & Co, 115 Clark  
Bergan Michael (Abbotsford House), 1416 Broadway  
Casey M, 430 Brannan  
Kentucky House (Jacob Claassen), Kentucky nr Rope Walk  
Keystone House (Charles Banks), 417 Pacific  
Knack John (Philadelphia House), 421 and 423 Bush  
Manning House (Richard St John), 915 1/2 Market  
Moller F F, 263 East  
Silver Star House, Mrs N E May mgr, NE cor Sansome and Pacific  
Simonsou A M (Young America House), 15 Pacific  
Smith John (and lodging), 409 Drumm  
South Pacific House (F F Moller), 263 East  
Stern Henry, mgr Nucleus House, cor 3d and Market  
Stockton Street House (H Wm Weiss & Co), 218 Stockton  
Sutter Street House (S Gaude), 308 Sutter  
Union House (John Burfeind), NE cor Bay and Larkin  
Wadsworth House (Major David Coon), 225 Bush

**BOARD OF TRADE.**

Board of Trade of San Francisco, Jacob S Taber pres, 202 Market

**BOAT BUILDERS.**

Lanteri & Vice, 6 Broadway, and 42 Steuart  
Vice & Lanteri, 6 Broadway

**BOILER FELTING.**

(See Asbestos Goods.)

**BOILER MAKERS.**

(See, also, Foundries.)

California Boiler Works, (Pretorius & Lemmer), 141 and 143 1st  
Dundon P F, 131 and 133 Folsom  
Ewing Chas G (steam boilers), 505 Mission  
McAfee Wm & Co, 210-214 Spear  
Moynihan & Aitken, 311 and 313 Mission  
Rice Harvey W, 52-60 Bluxome bet 4th and 5th  
San Francisco Boiler Works (P F Dundon), 131 and 133 Folsom  
The Babcock and Wilcox Co, patent water tube steam boilers, 505 Mission

**P. F. DUNDON,**

**San Francisco Boiler Works,**  
131 & 133 FOLSOM STREET,  
SAN FRANCISCO.

BOILER MAKING and SHEET IRON WORK of every description. Repairing and Country Orders promptly attended to.

**BOLTS AND NUTS.**

Payne Bros (manufacturers), 114 and 116 Mission  
Phelps Mfg Co, 17 Drumm

**BOOK-BINDERS.**

Bancroft A L & Co, 721 Market  
Burling & Kimball, 505 Clay  
Crocker H S & Co, 215-219 Bush  
Dougherty P E & Co, 412 Commercial and 411 Clay  
Hicks D & Co, 508 Montgomery  
Rankin Chas E, 540 and 542 Clay

**BOOKS AND STATIONERY.**

(See, also, Stationery—Wholesale.)

Antiquarian Book Store (F and R Thompson), 73 4th  
Bancroft A L & Co, 721 Market  
Barkhans F W & D, 213 Kearny  
Beach Chilion, 107 Montgomery  
Billings, Harbourn & Co, 3 Montgomery  
Choynski I N (Antiquarian), 34 Geary  
Crabb Henry, 2331 Mission  
Denny Edward & Co, 418 Montgomery  
Dewing J & Co, 420 Bush  
Dittman Emiel, 1514 Polk  
Dixon Mrs H H, 628 Hayes

**PRISON CELLS,** Fences and Bridge Work. **CALVIN NUTTING & SON.** 227 Main Street, S. F.

**THE "NEW REMINGTON" SEWING MACHINE,** No. 20 Norrad Street, San Francisco, Cal.

**JOE POHEIM, THE TAILOR.** Suits made to order from \$20. 203 Montgomery & 724 Market.

ALL  
God  
Gor  
Greg  
Hof  
Kan  
Lally  
Lecou  
Macy  
McN  
Meth  
B J  
Phill  
J B  
Rowe  
Sadler  
San F  
Bau  
Son E  
ers),  
Stahm  
Thomp  
Twigg  
White  
Wood  
Wright  
Youth  
supt,  
VIS  
CE  
Occide  
HARDY

Goddard Gilford, 914 Valencia  
Gordon C W, 320 Sansome  
Gregoire Louis & Co, 6 Post  
Hofmann Joseph A, 208 Montgomery  
Kane Mrs Annie M, 318 6th  
Lally Mrs Mary, cor 31st and Mission  
Leount Bros, 533 Market  
Macy Mrs M F, 2608 1/2 Mission  
McNally Wm, 856 Valencia  
Methodist Book Depository, Rev J  
B Hill agt, 1041 Market  
Phillips & Hunt (New York), Rev  
J B Hill agt, 1041 Market  
Rowe Edward E, 203 O'Farrell  
Sadler & Co, 605 Market  
San Francisco News Co (The), M E  
Bauer agt, 413 and 415 Washington  
Son Brothers (importers and deal-  
ers), 300 and 302 California  
Stahmann Mrs Sophie, 722 Lombard  
Thompson F & R, 73 4th  
Twiggs D A, 408 3d  
White James T & Co, 23 Dupont  
Wood & Strickland, 749 Market  
Wright Geo W & Co, 438 Montgomery ave  
Youths' Directory, James Reid  
agt, 1417 Howard

**BILLINGS, HARBOURNE & CO.**  
DEALERS IN  
**BOOKS, FINE STATIONERY,**  
Envelopes, Cards and Wedding  
Stationery.  
ENGRAVERS AND PLATE PRINTERS.  
No. 3 Montgomery St.  
**SAN FRANCISCO, CALIFORNIA.**

**BOOTMAKERS.**  
(See, also, Boots and Shoes; also, Boot  
and Shoe Factories.)

Dietle Chas, 235 Bush  
Dorler & Hilzinger, 317 4th  
Geitner George, 1880 Folsom  
Kommer Emanuel, 315 Bush  
Loy Joachem, 1803 Howard  
Lucier J, 101 6th and 1911 Fillmore  
Lücke H, 40 Geary  
Matthiesen Matthias, 203 7th  
Miller F J, 405 1/2 Natoma  
Plath Theo, 303 Stockton  
Staub Gustav, 403 Sutter  
Sullivan John, NE cor Battery and Jackson  
Thierege Onesime, 316 4th

**VISITORS TO SAN FRANCISCO**

SHOULD NOT FAIL TO ORDER A PAIR OF



**CHARLES DIETLE'S  
CELEBRATED BOOTS OR SHOES,**

235 BUSH STREET,

Occidental Hotel Building,

SAN FRANCISCO.

**HARDWOOD LUMBER, WHITE BROS., 13 & 15 Main and 14 & 16 Spear  
St. S. F. Oak, Ash, Hickory, Maple, Cherry, etc.**

**JOE POHEIM, THE TAILOR. Suits made to order from \$20. 203 Montgomery & 724 Market.**

**INSURE IN MUTUAL LIFE INSURANCE CO., OF NEW YORK, F. S. WINSTON, Presi. ASSETS, \$95,000,000.**

**MASONIC OUTFITS,** Society Goods, etc., at **NORCROSS & CO.**  
Masonic Temple, No. 6 Post Street, S. F.

390

*Representative Business Houses*

**BOOT AND SHOE FAC-  
TORIES.**

(See, also, Bootmakers; also, Boots and Shoes.)

Cahn, Nickelsburg & Co,  
129 and 131 Sansome  
Earle & Co, 765 Mission  
Hip Wo 223 Leidesdorff, nr Clay  
Horner John, 1300 Folsom  
Hue, Rai & Co, 123 Clay  
McCormick John, 805 Bryant nr 16th  
Porter, Slessinger & Co, 117 Battery  
Poy Kee, Sing Chong & Co, 211 Clay

**BOOTS AND SHOES.**

(See, also, Bootmakers; also, Boot and Shoe Factories.)

Dorler & Hilzinger, 317 4th  
Hinders Henry, 340 Kearny  
Hoener John, NW cor 9th and Folsom  
Kommer Emanuel, 315 Bush  
Kutz & Murr, 416 Sacramento  
Lucier J, 101 6th and 1911 Fillmore  
Lucke H, 40 Geary  
Mayers John, 1712 Leavenworth  
O'Hanlon James & Co,  
717 and 719 Montgomery and 10  
Montgomery ave  
Stevens & Dugan, 42 6th

**H. LUCKE,**

**Boot Maker and Importer**

OF HERBER'S PARIS MADE GAITERS and SLIPPERS for Ladies and Children. Also Gent's Boots, Shoes and Gaiters of best French and American Manufacture.

40 Geary Street, San Francisco.

**BORAX.**

Houston W J & Co,  
215 and 217 California

**BOTTLES.**

Watson & Co, 124 Market

**BOX BRANDS.**

Schmidt M & Co, 25-41 Main

**BOX FACTORIES.**

Hobbs, Wall & Co, 13 Beale  
Union Box Factory, R E Morey  
supt, 114-120 Spear

**BRASS BEDSTEADS.**

Marwedel E H, 541 Market

**BRASS, COPPER AND ZINC  
LUBRICANTS.**

Read Edward B, 18 1st

**BRASS WORKS AND FOUN-  
DRIES.**

California Brass Works (Weed & Kingwell), 125 1st  
Franklin Brass and Iron Works, R  
C Terry supt, 105 Fremont  
Garratt W T, cor Fremont and Natoma  
Woodin & Little, 421 Market

**FRANKLIN BRASS AND IRON WORKS.**

Founders and Manufacturers of

**BRASS GOODS FOR WATER, STEAM AND GAS,**

Ship, Mining, Brewing and Distillery Supplies.

**GAS AND WATER METERS,**

**GAS STOVES AND RANGES.**

Testing and Proving Apparatus for Gas. Jobbing and Machine Work promptly attended to.

**105 Fremont Street, Corner Mission,**

R. C. TERRY, Supt.

SAN FRANCISCO, CAL.

**PRISON CELLS,** Fences and Bridge Work, **CALVIN NUTTING & SON.**  
227 Main Street, S. F.

**H. WACHHORST** Invites Attention to his GENUINE STERLING SILVERWARE. **315 J St., Sacramento, Cal.**

**CONKLIN BROS., PACIFIC STEAM CARPET BEATING, ALSO WHITENING. 333 TYLER ST., S. F.**

**JOE POHELM, THE TAILOR, makes the BEST FITTING Clothes in the State.**

ALL  
Alb  
Co  
Ans  
er  
Brek  
Brun  
Calif  
Emp  
(J  
Fred  
ery  
Hage  
ery  
Harro  
Haye  
mu  
Humb  
ig),  
Jack  
icks  
Krone  
Bre  
Lafay  
Co),  
Mason  
Nation  
Noeth  
O'Fau  
Philad  
land  
San F  
Bru  
Schul  
South  
che  
Unite  
bur  
Wi-l  
ery  
Will  
w  
HU  
Near  
HAR

JOE POHELM, THE TAILOR, makes the BEST FITTING Clothes in the State.

INSURE IN THE SUN INSURANCE CO., IT HAS THE SHORTEST & SIMPLEST FORM OF POLICY.

**BREWERIES.**

Albany Brewery (F Hagemann & Co), 71-75 Everett  
 Anstett & Co, (Lafayette Brewery), 725 and 727 Green  
 Brekle Gottlieb, 1431 Pacific  
 Bruns Henry F, S F Stock Brewery, cor Powell and Francisco  
 California Brewery (Henry Schulte), cor 26th and Bryant  
 Empire Brewery and Malt House (John Harrold), 420 Chestnut  
 Frederick Wm A, (Jackson Brewery), 1423 Mission  
 Hageman F & Co (Albany Brewery), 71-75 Everett  
 Harrold John, (Empire Brewery), 179 Jessie  
 Hayes Valley Brewery (Henry Walmuth & Co), 512 and 514 Grove  
 Humboldt Brewery (Wm Noethig), 1839 Mission  
 Jackson Brewery (Wm A Fredericks), 1428 Mission  
 Kronenberg F & Co (United States Brewery), cor Franklin and McAllister  
 Lafayette Brewery (A Anstett & Co), 725-727 Green  
 Mason John, (Chestnut bet Mason and Taylor  
 National Brewery (Chas E Hanson), SE cor Fulton and Webster  
 Noethig Wm (Humboldt Brewery), 1839 Mission  
 O'Fauss & Co (Willows Brewery), SE cor Mission and 19th  
 Philadelphia Brewery (John Wieland), 220-240 2d  
 San Francisco Stock Brewery (Fred Bruns), 2113 Powell  
 Schulte Henry, cor 26th and Bryant  
 South S F Brewery (Anton Hoelcher and Geo Scharetz), cor 14th and R R ave  
 United States Brewery (F Kronenberg), cor Franklin and McAllister  
 Wieland John (Philadelphia Brewery), 220-240 2d  
 Willows Brewery (O Fauss & Co), SE cor Mission and 19th

WILLIAM NOETHIG, Prop'r.

**HUMBOLDT BREWERY,**

839 MISSION STREET,

Near 15th St., SAN FRANCISCO, CAL.

**BREWERS' MATERIALS.**

Extract of Malt (John Harrold Jr & Co) 420 Chestnut  
 Neis Phil & Co, 415 Sacramento

**BRICK MANUFACTURERS.**

Clark N & Sons, 1310-1316 Market

**BRIDGE BUILDERS.**

Pacific Bridge Co, C H Gorrill pres, 4 California  
 San Francisco Bridge Co, W C Whitehead mgr, 10 California

**BROKERS.**

Boas Judah, 402 Montgomery  
 Finley, Stevens & Co, 331 Kearny  
 Jacobs A, 613 Pacific  
 Sutro & Co, 408 Montgomery

**BROKERS—COMMISSION.**

Teller J D P, 405 Front

**BROKERS—GRAIN.**

Fish, Blam & Girvin, 327 Pine  
 White & Lissak, 321 California

**BROKERS—HOUSE.**

McAlester & Jones, 422 Montgomery

**BROKERS—INSURANCE.**

Carpenter Mrs Florence P, 441 California  
 Cole O H, 433 California  
 Davis J B F, 215 Sansome

**BROKERS — MERCHANDISE.**

Callingham W J & Co, 213 Sansome  
 Houston W J & Co, 215-217 California

**BROKERS—PAWN.**

Jacobs Abraham (Uncle), 613 Pacific  
 Lichtenstein L H, 820 Kearny

**BROKERS—STOCK.**

Atkinson Thos T & Co, 337 Pine  
 Dewey E E, 330 Pine  
 Perry Jno Jr, 413 Montgomery  
 Turnbull W & Co, 318 Pine  
 Wakefield S B & Co, 322 Pine  
 Wattles J B & Co, 303 Montgomery  
 Woods F H, 512 California



**H. WACHHORST** Repair Watches, Chronometers and Clocks at Short Notice. **315 J Street, Sacramento, Cal.**

**LOUIS BRAVERMAN & CO., JEWELERS, offer Goods lower than any house in the City, 119 Montgomery St.**

392

*Representative Business Houses*

**BRONZERS.**

Lane W E, (and gilder),  
505 Kearny near California

**BRONZE POWDERS.**

Dorety Joseph, 527 Commercial

**BROOM AND BRUSH FACTORIES.**

(See, also, Wood and Willow Ware.)

Gillespie, Van De Mark & Co, manufacturers and wholesale dealers in brooms and brushes, 11 Drumm  
Sadler & Co, brushes, 605 Market

**BUILDINGS, BLOCKS AND HALLS.**

Children's Hall in Silver Star House, NE cor Sansome and Pacific  
Metropolitan Temple, 1 S Kalloch pastor, cor 5th and Jessie  
St Ann's Building, cor Powell and Eddy

**BULLION REFINERS.**

Walker H W, 109 Montgomery Block

**BURNING BRANDS.**

Klinkner C A & Co, 320 Sansome

**BUSINESS COLLEGES.**

Barnard G B, business mgr California Commercial College, 417 Kearny  
Heald's Business College, (Woodbury & Haley), 24 Post  
Pacific Business College (Chamberlain & Robinson), 320 Post

**BUSINESS AND GENERAL AGENTS.**

Evinson John J & Co, 319 Kearny  
Lain J J, 230 Kearny  
Wade William M, 214 Sansome

**BUTCHERS AND MARKETS.**

Adelaide Market (C Merchant), 1915 Fillmore bet Bush and Pine  
Baccus R T (United Market), Mason and O'Farrell  
Bay City Market (Mark Strouse & Co), 1134-1138 Market  
Comanche Market (F W Zecher), 1817 1/2 Powell bet Filbert and Greenwich  
California Market, Thos Brown supt, Pine and California, bet Montgomery and Kearny

Flageollet Henry Chas, 912 Valencia  
Ford Charles H, 211 4th  
Grand Floral Market (Bernhard Wolff), 741-747 Mission  
Kearney P J (Filbert Street Market), SW cor Filbert and Mason  
LeBert Victor (Sonora Market), 218 18th  
McMahon B, 737 Brannan bet 6th & 7th  
Miller L & Co (North Beach Market), 823 Greenwich  
Oriental Market (Solomon Lobenstein), NW cor Post and Laguna  
Palace Market (John C Moritz), 705 Montgomery ave  
Queen City Market (Zimmerman & Co), 1154-1158 Market  
Roberts & Hill, 723 Folsom cor Ritch  
Schreiber Hearman, 923 18th  
Shyne J G, 339 4th  
United Market (Richard Baccus), SW cor Mission and O'Farrell  
Uri Felix, butcher, Stalls 22-26 S F Market  
Wilson J Y & Co, 9 Sutter and 508 Market  
Zimmerman & Co, 1154-1158 Market

**BUTCHERS—WHOLESALE.**

Dunphy Wm & Co, 504 Kearny  
Strouse Mark & Co, 1136 and 1138 Market  
Zimmerman & Co, 1154-1158 Market

**CABINETMAKERS' STOCK.**

Allen, Tuggle & Co, 18 and 20 Spear

**CABINETMAKERS.**

Forbes A J, 18 Market  
Fuchs & Euler, 545 and 547 5th  
Jungblut August & Co, 10-16 Tyler  
Kemp J & Co, 114 and 116 Mission  
Kiernan & Hall, 225 Post  
Koehler Chas, 231 Ellis  
Krone Julius, 711 Sutter nr Taylor

**CANDY FACTORIES.**

(See, also, Confectionery.)

Aguirre Martin J, 429 Kearny  
Allegretti I, 501 Sutter  
Foister F W & Co, 1025 Market bet 6th and 7th  
Jamison & Dietrich, 1214 Market  
Pacific Steam Candy Factory (J H Eichler & Co), 1065 Market bet 6th and 7th  
Pitt & Co, 465 Stevenson  
Rothschild & Ehrenpfort, 118 Front  
Seidl J & Co, 250 and 252 Market  
Steam Candy Factory (Rothschild & Ehrenpfort), 118 Front

**The "NEW REMINGTON" and "ROYAL" SEWING MACHINES, No. 20 Second Street, San Francisco, Cal.**

**PRISON CELLS, Cemetery Fence, etc., CALVIN NUTTING & SON, No. 227 Main Street, S. F.**

ALLEN

CA

118

Astoria agt, Paaner Co, Cutting Smit Inselm

B

CA

Fruits, N. W.

Brown Cook S Dewey Fair J Flood J Haggin Phelan Phel Robine

CARR

Conrad Hayes Krome Pike C Pratt

H

CAR

Near D Stores All ki

HARD

**JOE POHEIM, THE TAILOR, makes the BEST FITTING Clothes in the State.**

**ROTHSCHILD & EHRENFORT,**  
**WHOLESALE**  
**CANDY MANUFACTURERS,**  
 IMPORTERS AND DEALERS IN  
**FOREIGN AND DOMESTIC NUTS, ETC.,**  
**118 FRONT STREET, bet. California and Pine, SAN FRANCISCO.**  
 Steam Candy Factory, 118 Front Street.

**CANNED GOODS.**

Astoria Packing Co, N J Kinney  
 agt, 22 California  
 Banner Packing Co (M Banner &  
 Co), cor Folsom and Spear  
 Cutting Packing Co, Sidney M  
 Smith pres, 17-41 Main  
 Inselmann H, 446 3d

**Banner Packing Co.**

MANUFACTURERS OF

**CANNED GOODS**

Of superior quality.  
 Fruits, Jellies and Jams, Vegetables, Meats,  
 Fish, Pickles and Sauces.

N.W. Cor Folsom and Spear Sts.,  
 SAN FRANCISCO.

**CAPITALISTS.**

Brown Richard, 215 Sansome  
 Cook Daniel, room 4, 309 Montgomery  
 Cook Seth, room 4, 309 Montgomery  
 Dewey Squire P, 330 Pine  
 Fair James G, room 1, 309 Montgomery  
 Flood James C, room 6, 309 Montgomery  
 Haggin Jas B, room 51, 309 Montgomery  
 Phelan James,  
 Phelan's Bl'k, cor C'Farrell & Market  
 Robinet Eugene, 7 Montgomery ave

**CARPENTERS & BUILDERS.**

Conrad H A, 635 California  
 Hayes John T, 1723 Larkin  
 Krone Julius, 711 Sutter nr Taylor  
 Pike Chas R, 422 Commercial  
 Pratt Henry G, 51 Clay

**H. G. PRATT,**

**CARPENTER and BUILDER,**

51 CLAY STREET,

Near Drumm, San Francisco.

Stores and Offices fitted up.  
 All kinds of Jobbing promptly attended to.

**CARPET BEATING MA-  
 CHINES.**

Conklin Bros (steam), 333 Golden Gate ave  
 Pioneer Carpet-Beating Co (J Spald-  
 ing & Co), 353 and 355 Tehama

**PACIFIC**

Steam Carpet Beating and Renovating Works.

Also, WHITENING in all its Branches.

333 Tyler St., near Larkin, San Francisco.

OAKLAND BRANCH—21st St. AND TELEGRAPH AVE.

Carpets cut, sewed, and laid by first-class  
 workmen. Prompt attention will be given to  
 orders sent by mail or telephone. Telephone  
 call 2128. CONKLIN BROS., PROPRIETORS.

**CARPET FACTORY.**

Mackay Alex, 715 Market

**Royal Carpet Factory**

DEVENTER, HOLLAND.

DUTCH RUGS OF ALL SIZES.

P. E. RICHTER & CO., Sole Agents,

109 California Street, San Francisco.

**CARPETS AND OIL CLOTHS.**

(See, also, Furniture and Bedding.)

Connelly James & Co,  
 532 and 534 Market, opp Grand Hotel  
 Edwards Frank G, 628-636 Clay  
 Hart-horn & McPhun, 861 Market  
 Heney Wm J & Co, 18-22 Ellis  
 Mackay Alex, 715 Market  
 Plum Chas M & Co,  
 641 and 643 Market  
 Raye A P & Co, 739 Market

**HARDWOOD LUMBER, WHITE BROS., 13 & 15 Main and 14 & 16 Spear  
 St., S. F. Black Walnut, Spanish Cedar, Veneers.**

JOE POHEIM, THE TAILOR, makes the BEST FITTING Clothes in the State.

INSURE IN MUTUAL LIFE INSURANCE CO. OF NEW YORK, F. S. WINSTON, Pres't. ASSETS, \$95,000,000.

**H. WACHHORST'S** Specialty in Fine Watches and Diamonds, Lockets Etc. **315 J St., Sacramento, Cal.**

**ODD FELLOWS' SUPPLIES,** Flags, Banners, etc., at **NORCROSS & CO.,** Masonic Temple, No. 6 Post Street, S. F.

394

*Representative Business Houses*

**CARPET SWEEPERS.**

McConaughy D E, agt Goshen  
Sweeper and Clothes Wringer  
Co, 242 3d

**CARRIAGE HARDWARE.**

Martell John, 623 Sacramento

**CARRIAGE MANUFACTURERS.**

(See, also, Blacksmiths and Wagonmakers; also, Wagonmakers.)

Arfort John B, 623 Geary  
Brandenstein H & Co,  
cor New Montgomery and Mission  
Carvill Manufacturing Co, A D  
Carvill pres and supt, 7 and 9 Powell  
Dupuy J & Co, 630 Broadway  
Folsom Albert, 217 Ellis  
Lamer Dr Thomas (Mission Carriage Factory), 540 and 542 Val  
Liljenberg & Bro, 938 Harrison  
Lowney Jerry & Son, 426 9th  
Mersereau A S, 1927 Mission  
Mission Carriage Factory, (T De Lamer), 538 Valencia  
Rentschler John, 1624 Mission  
Soule E, cor 4th and Bryant  
Straut W E,  
NW cor Sacramento and Drumm  
Wharf J F & Co, 1511 Devisadero  
Wight & Sparks, 1507 Polk

J. LOWNEY. D. D. LOWNEY.

**JERRY LOWNEY & SON,**

**CARRIAGE MANUFACTORY,**  
426 Ninth Street,  
Bet. Harrison and Bryant, SAN FRANCISCO.

Light and Heavy Carriages, Buggies, Sulkies and Skeleton Wagons made to order.  
Also, General Jobbing attended to.

**CARRIAGE REPOSITORIES.**

Carvill Manufacturing Co, A D  
Carvill pres and supt, 7 and 9 Powell  
Hawley David N, 117 and 119 Market  
Woodward R B & Co, 411 California

**CARRIAGE TOPS.**

Plumbe J F, 25 2d

**CARRIAGE TRIMMERS.**

Piche Medurd, 636 Broadway

**CARTRIDGES.**

Skinker John, 115 Pine  
U S Cartridge Co, Chas Sonntag &  
Co agts, 116 Market

**CAVIAR MANUFACTURER.**

Asmann Adolphe, 69 and 70 California  
Market and 1517 Polk

**CHAIR MANUFACTURERS.**

Centennial Chair Factory (Chas Greffe), 508 and 510 5th  
Greffe Chas (Centennial Chair Factory), 508 and 510 5th  
Indianapolis Chair Mfg Co, (solid walnut furniture),  
160 New Montgomery

**CHEMICAL MANUFACTURERS' WARES.**

Gladding, McBean & Co, 1310 Market

**CHEMICALS.**

Richter P E & Co, 109 California

**P. E. RICHTER & CO.**

Wholesale Importers and Sole Agents for  
**Societe Anonyme de Louvain,**  
Chemicals, Saltpetre, Glycerine, Etc.  
109 California Street, San Francisco, Cal.

**CHEMICAL WORKS.**

California Chemical Works (John Reynolds),  
San Bruno Road bet 27th and 28th  
Coker William & Co, 111 Minna  
Johnston William, 118 and 120 Halleck  
Reynolds John,  
San Bruno Road bet 27th and 28th

**CHEMIST (MANUFACTURER).**

Coker Wm, 111 Minna

**CHIMNEY CLEANER.**

O'Neil H S, 407 Bush

**CHIMNEY PIPES.**

Clark N & Sons, 1310-1316 Market  
Gladding, McBean & Co (Terra Cotta), 1310 Market

**CHIMNEY TOPS.**

Browell J, 727 Montgomery  
Clark N & Sons, 1301-1316 Market  
Gladding, McBean & Co, 1310 M rket

**PRISON CELLS,** Cemetery Fences, etc., **CALVIN NUTTING & SON,** No. 227 Main Street, S. F.

**CONKLIN BROS., PACIFIC STEAM CARPET BEATING, ALSO WHITENING 333 TYLER ST., S. F.**

**JOE POHEIM, THE TAILOR. Suits made to order from \$20. 203 Montgomery & 724 Market.**

ALLEN  
Halpr  
CH  
Pace  
Preble  
CIG  
(S)  
Barry  
Cabar  
Garcia  
Klahr  
Koenig  
Lewis  
Mayri  
Petter  
Ramo  
Werti  
Whit  
C  
(S)  
Carro  
Cuma  
Dusch  
Elme  
Gabr  
Gries  
Han  
Hou  
Inse  
Leas  
Low  
Mck  
McV  
Med  
Mei  
Moo  
Nic  
Ott  
Pea  
Ro  
Wi  
HA

JOE POHEIM, THE TAILOR. Suits made to order from \$20. 203 Montgomery & 724 Market.

INSURE IN THE SUN INSURANCE CO., WHICH ADJUSTS AND PAYS ITS LOSSES PROMPTLY.

**CHIROPODIST.**

Halpruner Winfield S, 850 Market

**CHRONOMETER MAKER.**

Pace Charles, 418 Battery

**CIDER WORKS.**

Preble & Jones, 218 Davis

**CIGAR MANUFACTURERS.**

(See, also, Cigars and Tobacco.)

Barry David SE cor Folsom and 9th  
Cabanas & Co, 406 and 408 Battery  
Garcia José A, 413 Sacramento  
Klahn John H, 116 6th cor Minna  
Koenigsberger, Falk & Mayer, 312 Washington  
Lewis Sam & Co, 24 California  
Mayriscch Bros & Co, 405 Battery  
Pettenati Peter, 1028 Kearny  
Ramon A & Co, 416 Battery  
Wertheimer M & Bro, 518 Front  
White I K & Co, 221 Sacramento

**CIGARS AND TOBACCO.**

(See, also, Cigar Manufacturers.)

Carroll Wm, 310 Post  
Cummings L & J, 131 4th  
Duscher Henry, SW cor Pierce and O'Farrell  
Elmers N, SW cor Powell and Greenwich  
Gabriel Gaspard, 443 Valencia  
Griesser Adolph, SE cor Montgomery and Clay  
Hanke Chas H, 328 Pine  
Houston W J & Co mfr agts, 215 and 217 California  
Inselmann H, 446 3d  
Lessmann Joseph, NE cor Bush and Larkin  
Lowell F, 432 and 522 California  
McPortland Daniel, cor Pacific and Leavenworth  
McVeigh P J, 500 Ellis  
Medan J & P, 201 Montgomery ave  
Meierdiecks Christian, 416 O'Farrell  
Mooney & Latin, cor Geary and Central ave  
Nichols George, cor Post and Central ave  
Otten Diedrick, 1019 Pacific  
Pearlman Abraham M, junc Market and Sutter  
Rohrs George H, NE cor Sutter and Central ave  
Wilhelmi Wolrad, 503 Montgomery ave

**CIGARS AND TOBACCO—IMPORTERS AND WHOLESALE.**

(See, also, Cigar Manufacturers.)

Cohen & Blum, 316 Sacramento  
Diefenbacher George, 911 1/2 Larkin  
Drinkhouse J A, SW cor Battery and Sacramento  
Garcia José A, 413 Sacramento  
Lewis Wm & Co, 30 and 32 California and 946 Market  
Mayriscch Bros & Co, 405 Battery  
Wertheimer L & E, 300-306 Front

**CLOAKS AND SUITS.**

Brown & Metzner (agt Springer Bros, Boston), 549 Market  
Fratinger & Noll, 105 Kearny  
Kramer, Goodman & Co, 109 Battery  
Messenger Etienne, 211 Dupont  
Moran D M & Co, 128 6th cor Natoma  
Mulvey Annie S, 28 6th  
Sullivan's Cloak and Suit House (Thos Sullivan), 120 Kearny

**CLOCKS.**

Levy John & Co, 118 Sutter

**CLOCKS!**

JOHN LEVY & CO.

**French, Mantel and Traveling Clocks**

And Opera Glasses. Manufacturing Jewelers.

118 SUTTER STREET.

**CLOCKS—WHOLESALE.**

Davis Bros, Toklas & Co, 10-16 Sutter

**CLOTHING—RETAIL.**

(See, also, Clothing—Wholesale.)

Cohn Simon, 421 Kearny  
Davis & Kellogg (mfrs oil clothing), 34 California  
Hyman M & Co (boys and children's), 518 Market  
Jacobs A, 613 Pacific  
Marks M, 52 Clay  
Mierson, Jewell & Co, 823 and 830 Kearny  
O'Hanlon James & Co, 717 and 719 Montgomery  
Sutton C Jr & Co (oil clothing), 32 California

**H. WACHORST'S** Specialty in Fine Watches and Diamonds, Lockets, Etc. **315 J St., Sacramento, Cal.**

**LOUIS BRAVERMAN & CO.,** Manufacturers of Fine Jewelry & Diamond Work, 119 Montgomery Street, S. F.

396

Representative Business Houses

**CLOTHING—WHOLESALE.**

Brown Bros & Co, 121 and 123 Sansome  
 Fechheimer, Goodkind & Co,  
 16 and 18 Sansome  
 Steinhart W I & Co, 3 and 5 Battery  
 Witt & Purach, 13 Sansome

**CLOTHS AND TAILORS' TRIMMINGS.**

Baumgarten A & Co, 7 Montgomery  
 Cutter John D & Co (manufacturers),  
 26 New Montgomery  
 Debrunner M, 528 Montgomery  
 Reiss Bros & Co, 24 and 26 Sutter  
 Stein, Simon & Co, 585-589 Market

**A. BAUMGARTEN & CO.**

IMPORTERS OF

**Woolens & Tailors' Trimmings,**

**No. 7 Montgomery Street,**

Lick House Block, SAN FRANCISCO.

**REISS BROS. & CO.**

IMPORTERS OF

**Cloths, Beavers, Cassimeres**

*And Tailors' Trimmings,*

**24 & 26 SUTTER STREET.**

Bet. Sansome and Montg'y, SAN FRANCISCO, CAL.  
 House in Paris, 2 Rue de Chateaudun.

**COAL.**

(See, also, Wood and Coal.)

Bellingham Bay Coal Co, Pierre B  
 Cornwall pres,  
 SE cor Spear and Folsom  
 Black Diamond Coal Mining Co,  
 Pierre B Cornwall pres,  
 SE cor Spear and Folsom  
 California Coal Co, Geo A Baines  
 mgr, SE cor Turk and Jones  
 Chandler R D, 118 and 120 Pacific  
 Empire Coal Mine and Railroad (M  
 W Belshaw), 402 Front  
 Seattle Coal and Transportation Co,  
 J L Howard pres, S O Putnam  
 sec, 210 Battery  
 Selby Thos H & Co,  
 116 and 118 California  
 Shaw & Sharp, 10 Fremont  
 Theobald, Kane & Co, 35 and 37 Clay  
 Whitney & Marshall, 22 and 24 Fremont

**COFFEE SALOONS.**

Central Coffee House (John Mon-  
 sou), 923 Market  
 Grand Opera House Coffee Saloon  
 (Nelson & Hansen), 700 Mission  
 Monson John, 923 Market  
 Nelson & Hansen, 700 Mission  
 Sebelin John C,  
 NE cor Folsom and Steuart  
 Staser Mrs Martha, 806 Mission

**COFFEE AND SPICE MILLS.**

Bernard & Mantel, 707 and 709 Sansome  
 Ghirardelli D & Sons,  
 415 and 417 Jackson  
 Koster & Zwick 33 Main  
 McCarthy Bros & Co, 119 and 121 Front  
 Venard G, 625 and 627 Front

**COFFEE AND SPICE MILLS MANUFACTURERS.**

Linforth, Rice & Co (Enterprise), 325 Market

**COFFIN MANUFACTURERS.**

McAuliffe F T & Co, 514 and 516 8th

**COLLECTORS.**

American Detective, Collecting and  
 Mercantile Agency (F C Mar-  
 shall), 214 Sansome  
 Bachrach M, 604 Merchant  
 Cormac & Jahn, 606 Clay  
 Harding's Collection Office, Samuel  
 Newman mgr, 648 Washington  
 Husted A, 331 Montgomery  
 Remington John C, 504 Kearny  
 Shain Joseph E, 628 Montgomery  
 Thompson E B, mgr American Mer-  
 cantile Union,  
 76 Montgomery Blk, 628 Montgomery  
 Wade Wm, 214 Sansome

**COMMISSIONERS OF DEEDS.**

Coffee Andrew J (for Arizona),  
 509 California  
 Craig Lee D, 316 Montgomery  
 Crane Alfred C, 310 Montgomery  
 King & Chattin (f r all the States  
 and Territories), 442 California  
 Wheat Chas D, 501 California

**COMMISSION AGENTS.**

Smith & Nelson, 10 Commercial

**THE "NEW REMINGTON" AND "ROYAL" SEWING MACHINES, No. 30 Second Street, San Francisco, Cal.**

**PIONEER IRON WORKS, CALVIN NOTTING & SON, Proprietors.**  
 Established 1849. 237 Main Street, S. F.

**For THE BEST FITTING SUIT OF CLOTHES go to JOE POHEIM, the Tailor.**

ALLEN,  
 SM  
 No. 10  
 Boston  
 Cylinders  
 Agents  
 COMM  
 (See, a  
 Ammon  
 Balzer  
 Bandm  
 Brighar  
 Burnha  
 Claybu  
 Covert  
 Cummi  
 Cutter,  
 Davis  
 Dellepi  
 Dempse  
 Dickson  
 Dyer C  
 Earnest  
 Egerton  
 Eggers  
 Evelet  
 Fish, E  
 Gaglian  
 Greene  
 Haight  
 Hall A  
 Hatch  
 Hellma  
 Howes  
 Jackso  
 Kron A  
 Kruse  
 Lane  
 Lilient  
 Marcu  
 McCa  
 McCo  
 Merwi  
 office  
 Moody  
 Morro  
 Mueck  
 Platah  
 Price  
 Reyno  
 Richt  
 Smith  
 Von  
 Vusco  
 Whit  
 HAR

For THE BEST FITTING SUIT OF CLOTHES go to JOE POHEIM, the Tailor.

**SMITH & NELSON,**  
No. 10 COMMERCIAL STREET,  
SOLE AGENT FOR  
**Heston and Combination Packing.**  
Cylinder and Lubricating Oil and Compound.  
Belting, Lacing, &c.  
Agents for the Hubber Heater and Condenser.

**COMMISSION MERCHANTS.**  
(See, also, Shipping and Commission Merchants.)

Ammon Bernhard Von, 310 California  
Balzer Henry & Co, 209 Sansome  
Bandmann, Nielsen & Co, 210 Front  
Brigham, Hoppe & Co, 320 Front  
Burnham & Scott, 321 Davis  
Clayburgh M & Co, 109 Clay  
Covert H M, 203 Sacramento  
Cummings, Gimmel & Co, 424 Battery  
Cutter, Lloyd & Co, SE cor Clay and Davis  
Davis R D W & Co, 211 Pine  
Dellepiane & Co, 425 and 427 Battery  
Dempster & Keys, 202 Market  
Dickson, De Wolf & Co, 412 and 414 Battery  
Dyer Charles A, 330 Pine  
Earnest, Wall & Co, 302 Davis  
Egerton Henry C, 109 California  
Eggers & Co, 214 California  
Eyeleth & Nash, 211 Washington  
Fish, Blum & Girvin, 327 Pine  
Gagliardo Andrew, 628 Broadway  
Greenebaum & Co, 115 and 117 Bush  
Haight Robert & Co, 226 Front  
Hall A I & Son, 528 and 530 Market  
Hatch F A & Co, 122 Clay  
Hellman Bros & Co, 525 Front  
Howes John, 504 and 506 Sansome  
Jackson T W & Co, 304 California  
Kron A K & Co, 505 Front  
Krusse & Euler, 209 and 211 Front  
Lane Peter, 18 Clay  
Lilienthal & Co, 100 and 102 Front  
Marcus Geo & Co, 304 California  
McCann M, 214 Sansome  
McCormack & Quinne, 232 California  
Merwin Parker J, office room A, 659 Clay, res 313 Capp  
Moody & Farrish, 210 Davis  
Morrow George & Co, 39 Clay  
Muecke Victor & Co, 435 California  
Platahck & Harris, 314 and 316 Battery  
Price W C & Co, 320 Washington  
Reynolds L & Co, room 1, 309 Montgomery  
Richter P E & Co, 109 California  
Smith & Nelson, 10 Commercial  
Von Ammon Bernhard, 310 California  
Vuscovich & Chiuda, 519 Sansome  
Whitney & Marshall, 22 and 24 Fremont

Williams, Dimond & Co, 202 Market  
Wilson J Y & Co, 9 Sutter and 508 Market  
Wittland & Fredrickson, 209 Washington  
Witzel & Baker, 324 Clay  
Wolf & Reinhold, 506 Battery  
Wooster J B & Co, 218 and 220 Front

**BANDMANN, NIELSEN & CO.**  
COMMISSION MERCHANTS,  
AND GENERAL AGENTS OF THE  
**GIANT POWDER CO.**  
Office, No. 210 Front Street,  
SAN FRANCISCO, CAL.

JOHN MCCORMACK. JAMES QUINNE.  
**MCCORMACK & QUINNE,**  
232 California St., San Francisco,  
**Commission Merchants**  
For the sale of Flour, Grain, Hops, Wool and all kinds of Produce. Liberal Advances made on Consignments. Personal attention given to Consignments. Orders of all kinds from the Interior promptly filled.

**GEORGE MORROW & CO.,**  
(ESTABLISHED 1854.)

**HAY, GRAIN AND COMMISSION MERCHANTS.** Shipping orders a specialty.  
**39 Clay Street, San Francisco.**  
Telephone No. 35.

**P. E. RICHTER & CO.**  
Wholesale Importers and Exporters of  
**FOREIGN and DOMESTIC PRODUCE.**  
Cash Advances made on Consignments.  
**109 CALIFORNIA STREET,**  
SAN FRANCISCO, CAL.

**J. B. WOOSTER & CO.**  
**COMMISSION MERCHANTS,**  
AND WHOLESALE DEALERS IN  
**Provisions, Dairy Produce, Etc.**  
Nos. 218 & 220 FRONT STREET,  
P. O. Box 1263, SAN FRANCISCO.

**CONCENTRATORS.**  
Adams & Carter (agts Frue's Concentrator), 109 California  
Hendy Joshua (Hendy's Concentrators), 49 and 51 Fremont  
Huntington F A, 220 Fremont

**HARDWOOD LUMBER.** WHITE BROS. 18 & 15 Main and 14 & 16 Spear Street. S. F. Oregon Ash, Maple and Alder.

MUTUAL LIFE INSURANCE CO., OF NEW YORK, A. R. FORBES, General Agent. 214 SANSOME ST., S. F.

**H. WACHHORST,** Importer Fine Watches, Jewelry, Silverware, Precious Stones, etc. **315 J St., Sacramento, Cal.**

**MASONIC OUTFITS,** Society Goods, etc., at **NORCROSS & Co.,** Masonic Temple, No. 6 Post Street, S. F.

398

*Representative Business Houses*

**CONFECTIONERY.**

(See, also, Candy Factories.)

Aguirre Martin J, 429 Kearny  
 Allegretti's Confectionery (I Allegretti), 501 Sutter  
 Berry Mrs G M, 128 Kearny  
 Hurton L A, 916 Market  
 Goddard Gilford, 914 Valencia  
 Goss Mrs G W, 1905 Mission  
 Guillet Charles, 905 Larkin  
 Lally Mrs Mary, cor 31st and Mission  
 Macy Mrs M F, 2608½ Mission  
 Roberts G F, NW cor Polk and Bush  
 Rowe Edward E, 203 O'Farrell  
 Young John, 1419 Stockton

**I. ALLEGRETTI'S**

MANUFACTORY OF

**Neapolitan Bricks of Ice Cream,**

Italian Cream Chocolates and Confectionery, Wholesale and Retail.

501 Sutter St., Corner of Powell,  
 SAN FRANCISCO.

**CONSULS.**

Russian Consul (Max Axelrood),  
 717 Post

**CONTRACTORS AND BUILDERS.**

Brown Col W H,  
 6 Mills Place, off Dupont bet Sutter and Post  
 Forbes A J, 18 Market  
 Lane W E, 505 Kearny near California  
 Peters W J & Co, 424 Jackson

**COL. W. H. BROWN,  
 THE OLD ORIGINAL EXCAVATOR.**

Sewers Cleaned or Laid.  
 Privy Vaults emptied Day or Night.

**OFFICE, No. 6 MILLS PLACE,**  
 Off Dupont, between Sutter and Post.

**COOPERS.**

California Wine Cooperage Co,  
 Fulda Bros mgrs, 30-40 Spear  
 Felvey Lawrence, 114 Sacramento  
 Fulda Bros, coopers, 30-40 Spear  
 Mattullath Manufacturing Co, (The)  
 411 and 413 Brannan bet 7th & 8th  
 Meister & Schilling, 862 Harrison

**California Wine Cooperage Co.**

—AND—

**FULDA'S PLANING MILLS,**

**FULDA BROS., Proprietors,**

30 to 40 Spear Street,

Near Market, SAN FRANCISCO.

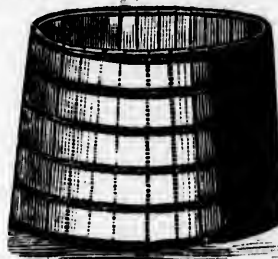

**2-Inch Redwood Water Tanks,**  
 Capacity in Gallons.....950 to 10,000

**3-Inch Redwood Water Tanks,**  
 Capacity in Gallons.....10,000 to 50,000

**House Tanks,**  
 Capacity in Gallons.....70 to 100  
 Made of Steamed Redwood and bound  
 with Galvanized Hoops.  
 Ship and Mining Tanks, etc. Water Tanks a  
 speciality.

**COOPERSMITHS.**

Perry Peter, 233 First  
 Tripp George A, 226 Fremont

**COPYING COMPANY.**

Universal Copy Co (Jeffers & Wells),  
 cor 8th and Mission

**CORDAGE, ROPE, TWINE,  
 ETC.**

California Wire Works, A S Halli-  
 die pres, 6 California  
 Feldmann L & Co, 315-317 Sacramento

**CORKS AND LIFE-PRESERV-  
 ERS.**

Watson & Co, 122 and 124 Market

**CORNICE MANUFACTURER.**

Knapik P P, 425 4th  
 Tucker Geo H, 539 5th

**CALVIN NUTTING & SON,** Tabular Wheelbarrows, Bolt and Bridge  
 Work, 227 Main Street, San Francisco.

**CONKLIN BROS., CARPET BEATING & RENOVATING WORKS, 333 GOLDEN GATE AVENUE (TYLER ST.) S. F.**

**FOR THE BEST FITTING SUIT OF CLOTHES go to JOE POHEIM, the Tailor.**

ALLEN  
 Boston (Mrs Froud  
 Freud Son  
 Martin  
 Ober M  
 Pons I  
 MD  
 Fine  
 Bet. Du  
 Cosmo  
 Fried  
 John Schae  
 Term  
 Walter  
 Woer  
 ERIC  
 Calif  
 W  
 CR  
 Cain  
 Hea  
 Jos  
 Lov  
 Por  
 Ry  
 Wa  
 5  
 A  
 wh  
 Gl  
 Ru  
 qu  
 als  
 7  
 on  
 HA

FOR THE BEST FITTING SUIT OF CLOTHES go to JOE POHEIM, the Tailor.

INSURE IN THE SUN INSURANCE CO., IT HAS THE SHORTEST & SIMPLEST FORM OF POLICY.

**CORSETS.**

Boston California Dress Reform  
(Mrs Mary H Ober & Co), 326 Sutter  
Froud M & Son (Freud Corset House),  
742 and 744 Market  
Freud's Corset House, (M Freud &  
Son), 742 and 744 Market  
Martinet Mrs J, 338 Sutter  
Ober Mrs Mary H & Co, 326 Sutter  
Pona Mme H (French), 219 Post

**MME. HENRIETTE PONS,**  
Manufacturer and Importer of

**Fine French Corsets,**  
**219 POST STREET.**

Bet. Dupont and Stockton, SAN FRANCISCO.

**COSMETIC BAZAAR.**

Cosmetic Bazaar (Mrs E Lord),  
228 Sutter

**COSTUMERS.**

Friedlander Mrs L,  
20 3d and 202 Stevenson  
Jahn & Foster, 121 Stockton  
Schaefer M & Co, 34 3d  
Terme Mme Louis, 612 Montgomery  
Walter & Rogg, 11 Geary  
Woerner Carl, 223 Kearny

**COUNTY HISTORIES.**

Elcott W W & Co, 619 Montgomery

**CRACKER COMPANIES.**

California Cracker Co, Adolphe  
Weske pres,  
NW cor Broadway and Battery

**CROCKERY AND GLASS-WARE.**

Caire Justinian, 521 and 523 Market  
Healey John T, 2237 Mission  
Joseph A, 929 Market  
Levingston A, 717 Market  
Porteous A, 1314 Dupont  
Ryan John, 524 1/2 16th  
Wangenheim, Sternheim & Co,  
528 and 530 Market, 27 and 29 Sutter

ESTABLISHED 1861.

**A. LEVINGSTON'S CROCKERY STORE.**

Wholesale and Retail, Crockery, China and  
Glassware. Roger's White Metal Plated Ware.  
Russell's and English Table Cutlery of the best  
quality, and cheaper than any house in the City;  
also, Coal Oil Lamps, Coal Oil, Chimneys, Etc.  
**717 Market Street, San Francisco.**  
N.B.—Crockery supplied for Balls and Parties  
on reasonable terms.

**CRUCIBLES.**

Dempster & Keys (Robert Taylor),  
202 Market

**CURLED HAIR.**

Cahn Morris, 12 2d

**CUTLERS.**

Feigenbaum & Co, 520-526 Market  
Price M, 415 Kearny  
Will & Finck, 769 Market

**CUTLERY.**

Allen E T, 416 Market  
Egerton Henry C, 109 California  
Feigenbaum & Co, 520 -526 Market  
Herz Gustav, 315 Battery  
Ladd C D, 529 and 531 Kearny  
Price M, 415 Kearny  
Rebman & Chetwood,  
31 6th and 1036 Market  
Sadler & Co, 605 Market  
Son Bros (importers),  
300 and 302 California  
Will & Finck, 769 Market

**DAIRY PRODUCE—RETAIL.**

Asmann Adolph, 69 and 70 California  
Market and 1517 Polk  
Bennett Bros,  
35 and 36 and 88-91 California Market  
Gusippi Rebozzi, cor 26th and Bryant  
Inselmann H, 446 3d  
Mordoff A H, 37 Center Market  
Point Reyes Butter Depot, Bennett  
Broa agt's, 89, 91, 35 and 36  
California Market  
University Dairy (John Kelley)  
San Bruno Road

**DAIRY PRODUCE—WHOLE-SALE.**

Haight Robert & Co, 226 Front

**DANCING ACADEMIES.**

Clark Mrs Ada, 211 Sutter  
Lunt O A, 320 Post  
Mirasole Mrs Cora V, 121 O'Farrell  
O'Brien V J, 2131 Mission

**DECORATIVE ART.**

Decorative Art Rooms (I Barker),  
316 Sutter  
Fontana and Freiligrath (Decora-  
tive Art Rooms), 326 Sutter



**E. WACHHORST'S** selection of JEWELRY is the RAREST IN THE STATE **315 J Street, Sacramento, Cal.**

400

*Representative Business Houses*

**DENTISTS.**

Birge James J,	313 Kearny
Blankman H G,	106 Post
Bolton Thomas,	804 Howard
Brewer F A,	724 1/2 Market
Christenson G A,	NW cor 16th and Valencia
Crossett E T,	SE cor 21st and Mission
Decker Dr Chas W,	806 Market
Hatch James H,	213 Geary
Lundborg J A W,	123 Stockton
Massie H C,	19 6th
McLain A F,	108 Stockton
Morffew Thos,	8 Montgomery
New York Dental Rooms (H C Massie),	19 6th
Sublett & Tracy,	906 Market
Sullivan M J,	30 Post
Tracy C E,	906 Market
Wilson C H,	925 and 927 Market

The Original 8-Dollar Dentist on the Coast  
**THOMAS BOLTON,**  
 DENTIST,  
 804 Howard Street, San Francisco.

**L**IVE AND LET LIVE—DENTAL PLATES, \$3.00 to \$15.00. A Single Set of 14 Gum Teeth, \$8.00. Filling Teeth with Gold, \$1.00 to \$7.00. All other Fillings known to the Profession at the most reasonable prices, and all work warranted.

**E. T. CROSSETT,**  
 DENTIST,

S. E. Corner 21st and Mission Sts.  
 SAN FRANCISCO.

Special attention to correcting irregularities.

**DENTISTS' MATERIALS & INSTRUMENTS.**

Folkers J H A & Brother,  
 118 Montgomery

**J. H. A. FOLKERS & BRO.**

**I**MPORTERS OF SURGICAL INSTRUMENTS and Dental Goods. Manufacturers of Trusses and Apparatus for Deformities, etc. Dealers in Fine Cutlery, etc.

118 Montgomery Street,  
 Next door to Occidental Hotel Entrance, S. F.  
 Sole Agents for Geo. Tiemann & Co., New York.

**DESIGNERS.**

Kehrlin Emil,	328 Bush
Oliver H & Co,	535 Clay
Wood & Strickland,	749 Market

**DETECTIVES.**

American Detective, Collecting and Mercantile Agency (F C Marshall), 214 Sansome  
 Bachrach M, 604 Merchant  
 Pacific Coast Detective Agency (A J Lucas & Co), 215 Kearny

**A. J. LUCAS & CO.**  
 Pacific Coast Detective Agency,  
 Office, 215 Kearny Street,  
 SAN FRANCISCO.

**A**LL BUSINESS PROMPTLY ATTENDED TO. Best of Reference can be given. Detectives dispatched to all portions of the United States, Canada and Europe. We investigate mysterious murders, blackmailing schemes, conspiracies against character or property, incendiary fires, train wrecking, the counterfeiting of bonds, stocks, and other valuable instruments, patent infringements, embezzlements, obtaining goods and credit by misrepresentations, the character and standing of important witnesses, the habits and associates of employes, robberies committed by burglar, sneak, clerk or servant, the authenticity of deeds, wills and heirs traced and proven, missing persons found, stolen and lost property recovered. Reliable and expert detectives supplied to banks, insurance companies, railroads, lawyers, manufacturing establishments, hotels, summer resorts, merchants, stores and private persons. Evidence in all civil and criminal actions obtained, and all other legitimate business attended to with dispatch. All transactions strictly confidential. Terms reasonable.

**DIAMOND SETTERS.**

Shreve Geo C & Co, 110 Montgomery  
 Wagner F, 223 Kearny

**DIE SINKERS.**

Giller C L, 402 Montgomery  
 Kuner A, 611 Washington  
 Wood & Strickland, 749 Market

**DIRECTORY PUBLISHERS.**

McKenney L M & Co (McKenney's Pacific Coast Directory), 238 Montgomery, S F, and 689 24th, Oakland

**DISTILLERIES.**

Anduran C & Co, 515 and 517 Sacramento  
 Brooks M & Co (agts for Williams & Co), 315 California  
 California Distillery (Jost & Adler), 321 Battery  
 Oberfelder Bros & Co (agts Amazon Distilling Co), 123 California  
 West End Distillery (R C Brooks), cor Otsego and Seneca ave

**DOORS, SASH AND BLINDS.**

Beale Street Mill (Young, Thomson & Co), 123 Beale  
 Dempster & Keys, 202 Market  
 Wilson & Bro, 18-22 Drumm

**PIONEER IRON WORKS, CALVIN NUTTING & SON, Proprietors. Established 1849 227 Main Street. S F.**

**The "ROYAL ST. JOHN" SEWING MACHINE, No. 30 Broadway Street, San Francisco, Cal.**

**For THE BEST FITTING SUIT OF CLOTHES go to JOE POHEIM, the Tailor.**

ALL  
 Clar Glad  
 Mort  
 Abbe  
 Ashl  
 Ben  
 Broc  
 Clow  
 Curti  
 Derm  
 Desat  
 Doug  
 Fair  
 Foste  
 Gons  
 Heibe  
 Lewis  
 Maner  
 Quigg  
 Radlo  
 Rober  
 Thom  
 Willia  
 Woen  
 Wolf  
 Butler  
 ii. 007  
 Fin  
 21  
 THE  
 THE  
 THE  
 G. HE  
 GRE  
 REQU  
 R. M.  
 THE  
 C. H.  
 FAU  
 HARD

**For THE BEST FITTING SUIT OF CLOTHES go to JOE POHEIM, the Tailor.**

**MUTUAL LIFE INSURANCE CO., OF NEW YORK, A. R. FORBES, General Agent. 214 SANSOME ST., S. F.**

**DRAIN TILE.**

Clark N & Sons, 1310-1316 Market  
Gladding, McBean & Co, 1310 Market

**DRAYMEN.**

Morton J & Co, 204 Battery

**DRESSMAKERS.**

Abbott Mrs F B, 212 Fell  
Ashley Mrs W H, 120 Sutter  
Benoit Mrs A J, 317 Sutter  
Brook Mrs Secilia, 1633 Clay cor Polk  
Clow Mrs Sarah, 8 6th  
Curtis Mrs E, 114 Geary  
Dermot Mrs Mary, 127 Kearny  
Desautell Mme, 333 1/2 4th  
Dougherty Mrs Fannie, 452 6th  
Fair Mrs M E, 2 Chelsea Place  
Foster & Still, 189 and 191 10th  
Gonsales Mrs G S, 900 Clay  
Heibach Mrs A, 254 Ellis  
Lewis Mrs R G, 126 Kearny  
Manescau Mrs B, 713 Sutter  
Quigg Mrs M B, 126 Kearny  
Radloff Louis, 218 Post  
Robertson Mrs Mary, 21 Dupont  
Thompson Miss Eliza, 733 O'Farrell  
Williams & Selleck, 31 Ellis  
Woener Carl, 223 Kearny  
Wolf Mrs Fanny, 5th near Howard

**DRESS PATTERNS.**

Butler Mrs T B, 126 Kearny

**DRIED MEATS.**

Heineman & Stern, 908 1/2 Larkin

**DRUGGISTS' LABELS.**

Doerr Charles, 608 Market

**DRUGGISTS—RETAIL.**

Bertelli Achille, 523 Davis  
Boericke & Schreck (Homeopathic Pharmacy), 23 1/2 Sutter  
Carr John, 401 6th  
Di Nola Leon, 1600 Howard  
Hurtzig & Schultze, 140 3d  
Liebig Dr & Co, 400 Geary cor Mason  
Prado F & Co (Mexican), 909 Stockton  
Stearns Frederick & Co, 26 New Montgomery  
Stoddart Bros, 400 Geary, cor Mason  
Wakelee & Co, cor Bush and Montgomery  
Widber James H, SW cor Market and 3d  
Worden Clinton E, 26 New Montgomery

**J. H. WIDBER,**

**Druggist and Apothecary,**

IMPORTER AND DEALER IN

FINE TOILET ARTICLES, ETC.

Corner Third and Market Sts., San Francisco.

Prescriptions carefully prepared.

H. COLTERMANN.

A. B. LEVI.

**COLTERMANN & Co.**

IMPORTERS OF

**DRUGGISTS' SUNDRIES,**

Fine Fancy Goods, Rubber Goods,

CHAMOIS SKINS AND SPONGES,

21 SUTTER STREET,

SAN FRANCISCO.

AGENTS FOR

- THE DOTY PLASTER M'FG CO..... New York.
- THEO. RICKSECKER..... New York.  
Perfumer and Manufacturer of Specialties.
- THE XL BRUSH CO..... New York.  
Manufacturers of Tooth Brushes.
- G. HEINEMANN & CO..... Chicago.  
Manufacturers of Suspensories, Plasters, Braces and Chest Protectors.
- GREENSFELDER BROS. M'FG CO..... St. Louis.  
Manufacturers of Non-Secret Medicines.
- REQUA & WETMORE..... New York.  
Manufacturers of Toilet Specialties.
- R. M. HUNTER..... Philadelphia.  
Manufacturer of Face Powders.
- THE BROOKLYN BRUSH CO..... Brooklyn.  
Manufacturers of Hair and Cloth Brushes.
- C. H. STRONG & CO..... Chicago.  
Manufacturers of Druggists' Specialties.
- FAUBEL & C..... Cassel, Germany.  
Manufacturers of Labeled Boxes and Gallipots.

**HARDWOOD LUMBER & WAGON STOCK, WHITE BROS., 13 & 15 Main and 14 & 16 Spear St., S. F.**

**DANIEL NORCROSS & CO.,** Military Goods, Regalia, etc., for all Orders,  
 Masonic Temple, No. 6 Post Street, S. F.

402

*Representative Business Houses*

**DRUGGISTS' SUNDRIES.**

Goltermann & Co (wholesale), 21 Sutter  
 Herz Gustav, 315 Battery  
 Saddler & Co, 805 Market  
 Watson & Co, 122 and 124 Market

**DRUGGISTS—WHOLESALE.**

Goltermann & Co, 21 Sutter  
 Mack J J & Co, 11 Front  
 Redington & Co, 529 and 531 Market  
 Stearns Fred & Co, 26 New Montgomery  
 Wakelee & Co,  
 SE cor Bush and Montgomery

**DRY GOODS—RETAIL.**

Castagnetto Giovanni, 1234 Dupont  
 Curtin C, 911 and 913 Market  
 Davidson J W & Co, 101-103 Kearny  
 Doane & Henshelwood,  
 SE cor Sutter and Kearny  
 Grand Dry Goods Store (C Curtin),  
 911 and 913 Market  
 Jones J W (Grand Central Auction  
 House), 24 6th  
 Keane Bros, 107-115 Kearny  
 Kwong Shew Lun & Co,  
 729 Dupont, cor Clay  
 Moran D M & Co, 128 6th cor Natoma  
 O'Brien J J, 924-928 Market  
 Peixotto & Silverman, 42-46 3d  
 The Arcade (J J O'Brien),  
 924-928 Market  
 White, Grey & Co, 114 and 116 Kearny

**THE LARGEST**

**Dry Goods Establishment**

On the Pacific Coast.

**KEANE BROS.**

107, 109, 111, 113 and 115  
 Kearny Street, San Francisco.

**BAZAAR.**

**KWONG SHEW LUN & CO.**  
 IMPORTERS OF AND DEALERS IN  
 Chinese and Japanese Fancy and Dry Goods,  
 Silk Handkerchiefs, Chinaware, Etc.  
 No. 729 Dupont St., Corner Clay,  
 SAN FRANCISCO.

**THE ARCADE!**

J. J. O'BRIEN & CO.

Importers of Dry Goods,

924-926-928 MARKET ST.

Next the Baldwin,

San Francisco.

**DRY GOODS—WHOLESALE.**

Dannenbaum J & S,  
 NW cor Battery and Pine  
 Davidson J W & Co, 101-103 Kearny  
 Keane Bros, 107 Kearny  
 Murphy, Grant & Co,  
 cor Sansome and Bush  
 Neuburger, Reiss & Co,  
 17 Sutter and 516 Market  
 O'Connor, Moffatt & Co, 111-115 Post  
 Strauss Levi & Co, 14 and 16 Battery

**DYEING AND CLEANING WORKS.**

Parisian Dyeing and Cleaning Works,  
 27 10th

**PARISIAN**

**Dyeing and Cleaning Works,**

27 TENTH STREET.

Offices: 714 Washington, 213 Post  
 and 33 Fourth Streets

**F. THOMAS & CO.**

The Oldest and Largest Dyeing and Cleaning  
 Establishment on the Pacific Coast.  
 Where Work is done better than in any other  
 House in this city.  
 All kinds of Woolen Goods Dyed in any colors  
 wanted, equal to new.  
 Also, Mixed Goods, Silk, Cotton and Wool dyed  
 and finished to perfection.  
**Blankets** cleaned by a new process in one  
 day.  
**Lace Curtains** cleaned by a new process.  
 A new machine lately imported from Paris.  
 Lace Curtains cleaned by us will last three  
 times as long as those cleaned at any other  
 place.

**DYERS AND SCOURERS.**

Parisian Dyeing Works (Thomas &  
 Co), 27 10th, offices 714 Washington  
 213 Post and 33 4th  
 Rangod Gustave, 1114 Stockton  
 Steen John, 929 Folsom  
 Thomas Frances, 27 10th

**ELECTRICAL APPARATUS  
 MANUFACTURERS.**

California Electrical Works, 35 Market

**ELECTRICAL INSTRU-  
 MENTS.**

California Electrical Works, 35 Market

**ELECTRICAL WORKS.**

California Electrical Works, Paul  
 Seiler supt, 35 Market

**PRISON CELLS,** Cemetery Fences, etc., **CALVIN NUTTING & SON.**

**H. WACHHORST, Jeweler, 315 J Street, Sacramento, Sign of the Town Clock.**

**CONKLIN BROS., PACIFIC STEAM CARPET BEATING, ALSO WHITENING. 333 TYLER ST. S. F.**

**JOE POBEIM, THE TAILOR, makes the BEST FITTING Clothes in the State.**

ALL  
 Cali  
 Wes  
 EL  
 Calif  
 Co  
 Calif  
 Gr  
 ELE  
 Califo  
 EL  
 Califo  
 ELEC  
 Califo  
 Califo  
 Rickar  
 Fonta  
 Stettin  
 EM  
 Bradle  
 Ewer  
 Hanse  
 O'Brie  
 Rico &  
 Youth  
 Gene  
 No.  
 Male  
 Skilled  
 Familie  
 and Sol  
 HARD

JOE POBEIM, THE TAILOR, makes the BEST FITTING Clothes in the State.

**ELECTRIC BELLS.**  
California Electrical Works, 35 Market

**ELECTRIC BELTS, ETC.**  
West C N, 652 Market

**ELECTRIC LIGHT COMPANIES.**  
California Electric Light Co, P B  
Cornwall pres, 220-226 Jessie  
California Electrical Works, M  
Grenwood pres, 35 Market

**ELECTRIC LIGHT GALVANIZED WIRE.**  
California Electrical Works, 35 Market

**ELECTRO-MAGNETIC INSTRUMENTS.**  
California Electrical Works, 35 Market

**ELECTRO MEDICAL INSTRUMENTS.**  
California Electrical Works, 35 Market

**ELECTRO PLATERS.**  
California Electrical Works, 35 Market

**ELEVATORS.**  
Rickards & Urquhart, 115 Drumm

**EMBROIDERY.**  
Fontana & Freiligrath, 326 Sutter  
Stettin Mrs H, 443 Bush

**EMPLOYMENT OFFICES.**  
Bradley & Johnston (Chinese), 640 Clay  
Ewer W D & Co, 626 Clay  
Hansen C R & Co, 624 Clay  
O'Brien & Ward, 610 Clay  
Rice & Co, 112-116 Geary  
Youths' Directory (James Reil), 1417 Howard

**RICE & CO.,**  
(Successors to CROSETT & CO.)  
**General EMPLOYMENT Office**  
And Business Agency,  
(Established 1855.)  
No. 112 GEARY STREET.

Male and Female Help of all Nationalities, Skilled and Unskilled, supplied to Hotels, Farms, Families, etc. Business Opportunities Bought and Sold. Loans Negotiated, etc.

**ENGINEERS — CIVIL AND MINING.**

Adams & Carter (mechanical), 109 California  
Attwood Melvill (consulting), 402 Montgomery  
Benson John A, 507 Montgomery  
Dow Steam Pump Works (hydraulic), 114 and 116 Beale  
Goss & Dow (hydraulic), 114 and 116 Beale  
Nevada Metallurgical Works, 23 Stevenson  
Schmolz W, 420 Montgomery  
Shortt L H, 120 Sutter  
Thompson & Evans, 110 and 112 Beale  
Vander Naillen A, 24 Post

**ENGINES.**

Bull George & Co (straw and wood burning), 31 Market  
Rice Harvey W, 52-60 Bluxome bet 4th and 5th

**ENGRAVERS.**

Baker Geo H, 410 Clay  
Coon M F, 527 Commercial  
Dougherty P E & Co, 412 Commercial and 411 Clay  
Giller C L (seal), 402 Montgomery  
Goldsmith & Son, 26 Montgomery  
Kehrlein Emil, 328 Bush  
Kuner A (seal), 611 Washington  
Oliver H & Co, 535 Clay  
Schmidt M & Co, 25-41 Main  
Wood & Strickland, 749 Market

**M. F. COON,**  
**Wood-Cut Engraver,**  
No. 527 Commercial Street,  
SAN FRANCISCO.

Engravers for PACIFIC PRESS and other large houses on the coast.  
Orders by mail promptly attended to.

**EMIL KEHRLEIN,**  
**Engraver & Designer,**  
328 BUSH STREET,

First Floor,.....SAN FRANCISCO.

All kinds of Engraving promptly and satisfactorily attended to.

INSURE IN THE SUN INSURANCE CO., WHICH ADJUSTS AND PAYS ITS LOSSES PROMPTLY.

**H. WACHHORST** Has a Magnificent Assortment of **CRANKS, CHATELAINES, etc.** **315 J Street, Sacramento, Cal.**

**LOUIS BRAVERMAN & CO.,** Successors to **Braverman & Levy, JEWELERS,** 110 Montgomery Street, S. F.

404

Representative Business Houses

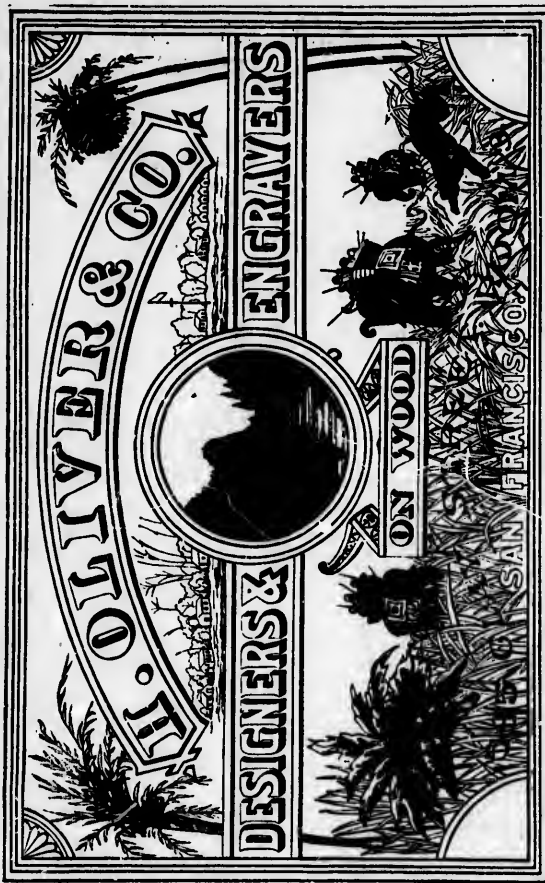

Makes a specialty of artistic reproduction by Wood Engraving of Jewelry, Buildings, Fine Machinery and Book Illustrations. For illustrations, the Wood-Cut is cheaper, secures a superior beauty and finish, and the Electro-types, which can be produced from it, work handsomely and last longer than any other process. Also, Posters, Portraits, etc.

Orders by mail promptly attended to. Send for estimates.

**W. E. GOLDSMITH & SON,**  
PRACTICAL  
**Card and Seal Engravers**  
AND PLATE PRINTERS,  
No. 26 Montgomery Street,  
Opposite Lick House (up-stairs), San Francisco.  
Established 1851. Thirty-five years' Experience.

**EXCAVATING COMPANIES.**  
Orderless Excavating Co (John Hogan), SE cor Ellis and Devisadero office 430 Kearny

**EXPRESS AND TRANSFER COMPANIES.**  
California Transfer Co (Hayes & Co), 222 Montgomery and 524 Davis  
Crean Owen, cor Howard and 8th  
Oakland Transfer Co, Oscar Fitch mgr, 28 Market, S F, and 962 Broadway, Oakland  
Pacific Transfer Co, E J Coleman pres, 110 Sutter  
River Express (Pease & Tubbs), 418 Sacramento  
Wells, Fargo & Co's Express, J J Valentine supt, NE cor Sansome and Halleck  
Wingate's Oakland and San Francisco Express (F C Wingate), 6 Sacramento

**CALVIN NUTTING & SON,** Manufacturers all kinds **IRON WORK,** 227 Main Street, San Francisco.

**The "ROYAL ST. JOHN" SEWING MACHINE,** No. 20 Second Street, San Francisco, Cal.

**JOE POHEM, THE TAILOR, makes the BEST FITTING Clothes in the State.**

ALL  
Em  
H  
Buy  
Cro  
Dav  
Doa  
Dit  
Dix  
Gol  
Gra  
Jac  
Lal  
Ler  
Lev  
Lov  
Mc  
Mich  
Mor  
Peio  
Rich  
FA  
Dav  
tid  
Feig  
52  
Gas  
Gol  
Pete  
Sad  
The  
Bul  
Un  
Bal  
Go  
Jar  
Mo  
W  
W  
H

JOE POHEIM, THE TAILOR, makes the BEST FITTING Clothes in the State.

**EXTRACT OF MALT.**

Empire Extract of Malt Co (John Harrold Jr & Co), 420 Chestnut

**FANCY GOODS.**

(See, also, Dry Goods.)

Buyer & Reich, 126 and 128 Sansome  
 Crossett & Samuel, 914 Market  
 Davis Bros, 419 Kearny and 718 Market  
 Deasutell Mme, 333 1/2 4th  
 Dittman E (importer), 1514 Polk  
 Dixon Mrs H H, 528 Hayes  
 Goltermann & Co, 21 Sutter  
 Grand Central Auction Store, 24 6th  
 Jacobs Mrs H & Co, 22 6th  
 Lally Mrs Mary, cor 31st and Mission  
 Leroy Mme E, 121 Sutter  
 Levy M & Co, 18 and 20 Battery  
 Lovell F M, 200 Post  
 McNally Wm, 845 Valencia  
 Michels, Friedlander & Co, 7 and 9 Battery  
 Moreland J A, 120 Sutter  
 Peiotto & Silverman, 42, 44 and 46 3d  
 Richardson Mrs H, 752 Market

**FANCY GOODS AND NOTIONS—WHOLESALE.**

Davission, Hall & Co (Yankee notions), 6 and 8 Sutter  
 Feigenbaum & Co, 520-526 Market and 21 and 23 Sutter  
 Gasper Sam (importer), 585 Market  
 Goltermann & Co, 21 Sutter  
 Peters F M L & Co, 207 Montgomery  
 Sadler & Co, 605 Market  
 The A S Spence Co, 537 Market

**FANNING MILLS.**

Bull George & Co, 31 Market

**FEATHER DUSTERS. BRUSHES. ETC.**

Unna Jacob, 157 New Montgomery

**FEATHERS.**

Balny A J (ostrich and fancy), 608 Market and 9 Post  
 Goehring A (manufacturer of artificial flowers and feathers), 944 Mission  
 Jansen Alex (feathers renovated), 48-54 2d  
 McCabe Owen, 921 Market  
 Westfall J, 764 Mission  
 Wonder (The), J C Spencer, (and flowers), 1024 Market

**ALEX. JANSEN,**

Importer and Manufacturer for the Trade.

**Upholstery, Bedding, Feathers, Etc.**

Parlor, Church, Lodge, Lounge and Chair Frames.

SALE ROOMS..... 48-54 Second Street.  
 STEAM LEATHER RENOVATOR..... 25 Silver Street.  
 FACTORY..... 124 Main Street.  
 SAN FRANCISCO.

**FEATHER WAREHOUSES.**

McCabe Owen, 921 Market  
 Westfall J, 794 Mission

**J. WESTALL,**

Importer and dealer in all kinds of

**FEATHERS, DOWN, GERMAN LINEN AND TICKINGS.**

Feather Warehouse, bed and Pillow Manufactory, 764 Mission St., near 4th, S. F.

All Feathers sold warranted to be well dressed with our famous Patent Steam Renovator. Feather Bedding made to order. Old Feathers Renovated. Orders promptly attended to.

**FELTING.**

Merrell I L, cor 4th and Townsend  
 Salamander Felting Co, (Eugene A Millard), 108 Leidesdorff

**FILE MANUFACTURERS.**

Jones F A & Co, 305 Howard  
 Ridgeway Brothers, 9 and 11 Hill

**FIRE-ARMS.**

Allen E T, 416 Market  
 Skinker John, 115 Pine  
 Sonntag Charles & Co (munitions of war), 114 and 116 Market

**FIRE BRICKS.**

Clark N & Sons, 1310-1316 Market  
 Gladding, McBean & Co, 1310 Market  
 H T Holmes Lime Co, 14-18 Market

**FIRE CLAY.**

Clark N & Sons, 1310-1316 Market  
 Gladding, McBean & Co, 1310 Market

**FIRE TILE.**

Gladding, McBean & Co, 1310 Market

**FIREWORKS.**

Wooster J B & Co, 218 and 220 Front

**HARDWOOD LUMBER, WHITE BROS., 13 & 15 Main and 14 & 16 Spear St., S. F. Black Walnut, Spanish Cedar, Veneers.**

INSURE IN MUTUAL LIFE INSURANCE CO., OF NEW YORK, F. S. WINSTON, Pres. ASSETS, \$95,000,000.

**H. WACHORST** Has an Endless Variety of Rings from Solid Gold to COSTLY DIAMOND SETTING. **315 J St., Sacramento.**

**MASONIC OUTFITS,** Society Goods, etc., at **NORCROSS & CO.,** Masonic Temple, No. 6 Post Street, S. F.

406 *Representative Business Houses*

**J. B. WOOSTER & CO.,**  
**Commission Merchants**  
 And Manufacturers and Dealers in  
*Fire Works, Etc.,*  
**218 & 220 Front Street,**  
 P. O. Box 1263. SAN FRANCISCO.

**FISH.**  
 Camilloni G & Co,  
 New Clay Street Fish Market  
 Landini & Tocchini, 1320 and 1322 Polk  
 Silvestri & Co, 517 Market  
 Spence & Johnson, 93 California Market  
 Wolf Bernard,  
 741-747 Mission and 109 4th

**FISHING TACKLE.**  
 Allen E T, 416 Market  
 Ladd C D, 529 and 531 Kearny  
 Maggio Fortunato, 896 Front  
 Plate A J & Co, 418 and 420 Market

**FLAVORING EXTRACTS.**  
 Thompson & Co (manufacturers),  
 504 Front

**FLORISTS.**  
 Grand Floral Market (Bernard  
 Wolf), 741-747 Mission

**GRAND FLORAL MARKET,**  
 741, 743, 745 & 747  
 MISSION STREET, SAN FRANCISCO.

**BERNHARD WOLFF,**  
**FLORIST**  
 Dealer in all kinds of

**PLANTS & SHRUBBERY,**  
 Ornamental Hanging Baskets, Bouquets, etc.  
 A fine lot of German Canaries always on hand.  
 Also, a full line of Imported Canary and Flower  
 Seeds.  
**109 Fourth St., San Francisco.**

**FLOUR-MILL MACHINE FURNISHERS.**  
 Allis Edward P & Co, John P Cross,  
 Office 318 Pine, Store Room 737 1/2  
 Mission  
 Wagner Joseph & Co,  
 105 and 107 Mission

**CALVIN NUTTING & SON,** 237 MAIN STREET, SAN FRANCISCO.  
 Iron Doors. Bank Vaults, Etc.

**FLOUR MILLS.**  
 Davis Horace & Co (Golden Gate  
 Flouring Mill), 41-49 1st  
 Everding John & Co, 48 Clay  
 Golden Gate Flouring Mill (Horace  
 Davis & Co), 41-49 1st  
 Laumeister's Mills, 203-207 Mission  
 Western Flouring Mills (McCormack &  
 Quinne), 232 California  
 Yolo Mills (Dierck, Hinz and Plage-  
 mann), NE cor Mission and Main  
 Yosemite Flour Mills (Splivalo &  
 Forman), office 415 Battery,  
 Bryant bet 6th and 7th

**FLOUR SACKS.**  
 Meyerstein Joseph, 124 Commercial

**FLOWER POTS.**  
 Gladding, McBean & Co, 1310 Market

**FOREIGN STAMPS.**  
 Brunt & Fisher, 509 Bush

**FOUNDRY FACINGS.**  
 Elliot Martha A, 41 Fremont

**MARTHA A. ELLIOTT,**  
**Foundry Facings,**  
*Pulverized Charcoal,*  
**PLUMBAGO,**  
**BLACK LEAD,**  
*41 Fremont Street,*  
 SAN FRANCISCO.

**FOUNDRIES AND IRON WORKS.**  
 Etna Iron Works, Pendergast,  
 Smith & Co, 217-221 Fremont  
 Architectural Iron Works (Martin  
 O'Connell), 230-236 Steuart  
 Atlas Iron Works (Joseph B Jar-  
 dine), 135 and 137 Beale  
 Bigelow & Morris,  
 103 Fremont and 323 Mission  
 Columbia Foundry (Reese Llewel-  
 lyn), 135-137 Beale and 130-136 Main  
 Day J E (steel forger), 44 and 46 Main  
 Dundon P F, 131 and 133 Folsom

**CONKLIN BROS., PACIFIC STEAM CARPET BEATING, ALSO WHITENING. 333 TYLER ST., S. F.**

**JOE POHEIM, THE TAILOR, 724 Market and 203 Montgomery Streets, S. F.**

ALLE  
 Ellic  
 Emp  
 W  
 Euro  
 Euro  
 Fran  
 R  
 Glob  
 &  
 Gold  
 W  
 Mech  
 Ke  
 Nutt  
 Occid  
 Ke  
 O'Co  
 Iro  
 Pacifi  
 ton  
 Phen  
 Pione  
 ting  
 Risdo  
 Wn  
 Small  
 Vulca  
 Linfor  
 HAR

JOE POHEIM, THE TAILOR, 724 Market and 203 Montgomery Streets, S. F.

Elliot Martha A, 41 Fremont  
 Empire Foundry and Machine Works (Savage & Sons), 135-143 Fremont  
 Eureka Foundry (Thompson Bros), 129 and 131 Beale  
 Eureka Iron Works (A Pfeiffer), 317 and 319 Howard  
 Franklin Brass and Iron Works, R C Terry sec, 105 Fremont  
 Globe Iron Works (Nuttall, Bacon & Co), 222 and 224 Fremont  
 Golden State and Miners' Iron Works, W L Palmer pres, 237-251 1st  
 Mechanics' Foundry, George W Kelley business mgr, 213-219 1st  
 Nuttall, Bacon & Co, 222-224 Fremont  
 Occidental Foundry (Steiger & Kerr), 137 1st  
 O'Connell Martin (Architectural Iron Works), 230-236 Steuart  
 Pacific Iron Works (Rankin, Brayton & Co), 127 1st  
 Phoenix Iron Works (R Young), 18 and 20 Fremont  
 Pioneer Iron Works (Calvin Nutting & Son), 227 and 229 Main  
 Risdon Iron and Locomotive Works, Wm H Taylor pres, cor Beale and Howard  
 Small Isaac H, 574 Brannan  
 Vulcan Forges (Garcin, Son & Co), 294 Howard

**FRUIT DRYER.**

Linforth, Rice & Co (Zimmerman's), 325 Market

**FRUITS AND VEGETABLES.**

Baldochi G, 1310 Dupont  
 Barsi M, 1310 Dupont  
 Brown & Wells, 30-31 California Market  
 Cummings, Gimmel & Co, 424 Battery  
 Desimone Bros, cor 18th and Valencia  
 El Dorado Fruit Co, G W Fink pres, 22 Montgomery  
 Ford Chas H, 211 4th  
 Grabbie J B, cor Bryant and 26th  
 Inselmann H, 446 3d  
 Korn Bruno, 54 3d  
 Landini & Tocchini, 1320 and 1322 Polk  
 O'Malley Patrick, 2146 Mission  
 Sheehan Mrs Daniel, 154 9th  
 Wolff B, 741-747 Mission and 109 4th

**FRUITS—WHOLESALE.**

Whitland & Fredrickson, 209 Washington

**FURNISHING GOODS.**

(See, also, Clothing.)

Boston California Dress Reform (Mrs Mary H Ober & Co) (ladies), 326 Sutter  
 Heineman H M, 35 Sutter  
 Kelley Peter R, 726 Howard  
 Litchfield J M & Co, 415 Montgomery  
 McNally William, 845 Valencia  
 Michels, Friedlander & Co, 7 and 9 Battery  
 Neustadter Bros, cor Pine and Sansome  
 Orr & Atkins, 123 and 125 Montgomery  
 Popper Samuel, 233 Kearny  
 Steinhart W I & Co, 3 and 5 Battery

SUN INSURANCE CO., IS THE FAVORITE FIRE AND MARINE COMPANY ON THE COAST.

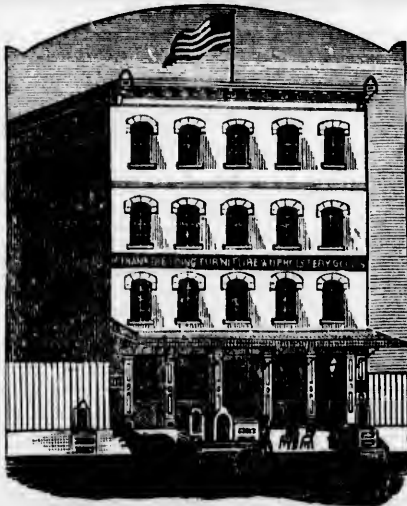

[Established in 1854.]

**HENRY FRANK,**

Wholesale and Retail Manufacturer and Dealer in

**BEDDING**

**FURNITURE**

— AND —

**Upholstery Goods,**

Spring, Hair, Wool, Moss & Pulv Mattresses,

**212, 214 and 216**

**Commercial Street,**

Below Front, San Francisco.

Steamers and Vessels promptly fitted up.



**LOUIS BRAVERMAN & CO.,** Sterling Silverware and French Clocks, 119 Montgomery St.

408

Representative Business Houses

**FURNITURE AND BEDDING.**

(Manufacturers and Wholesale.)

Connelly James & Co,  
532 and 534 Market opp Grand Hotel  
Frank Henry, 212-216 Commercial  
Fuchs & Euler, 545 and 547 5th  
Fuller George H, 19 New Montgomery  
Gabriel Gaspard, 443 Valencia  
Gilbert & Moore,  
18 and 20 Sutter and 556-572 Brannan  
Heney Wm J & Co, 18-22 Ellis  
Indianapolis Manufacturing Co,  
160 New Montgomery  
Kitterman James, 1313 Stockton  
Plum Charles M & Co, 641 and 643 Market  
Shaber J A, 707 Market  
Stuart Thomas, 775 Folsom  
Windel H & Co, 310 Stockton

**FURNITURE MANUFACTURERS.**

Frei A, 231-239 King  
Fuchs & Euler, 545 and 547 5th  
Indianapolis Manufacturing Co,  
160 New Montgomery  
Jansen Alex, 48-54 2d  
Kemp J & Co, 114 and 116 Mission

**ALEX. JANSEN,**

Importer and Manufacturer for the Trade.

**Upholstery, Bedding, Feathers, Etc.**

Parlor, Church, Lodge, Lounge and Chair Frames.

SALESROOMS.....48-54 Second Street.  
STEAM FEATHER RENOVATOR.....25 Silver Street.  
FACTORY.....124 Main Street.  
SAN FRANCISCO.

**FURRIERS.**

Alaska Commercial Co, 310-312 Sansome  
Liebes H & Co, 113 Montgomery  
Platshek & Harris, 314 and 316 Battery  
Sloss Louis & Co, 310 and 312 Sansome

**FUSE.**

Skinker John (Eagle Safety Fuse), 115 Pine  
Sonntag Charles & Co (U S Cord) (braided), 114 and 116 Market

**FUSE AND GIANT POWDER CAPS.**

Skinker John, 115 Pine

**GAS FIXTURES—IMPORTERS.**

(See, also, Plumbers and Gasfitters.)

Day Thomas, 122 and 124 Sutter  
Froelich Christian Jr, 202 Market  
Lane W E, 505 Kearny nr California  
Nye A F & Co, 609 and 611 Market

**GAS LIGHT COMPANIES.**

Central Gas Light Co, Jas W Burling sec,  
413 California and 843 Market  
San Francisco Gas Light Co, Peter Donahue pres, cor 1st and Natoma

**GAS MACHINES.**

Woolhouse Bros (Sunlight), 626 and 628 Washington

**GAS PIPES,**

Montague W W & Co, 110-118 Battery

**W. W. MONTAGUE & CO.,**

Importers of

**GAS AND WATER**

**IRON PIPE**

And Pipe Fittings, all Sizes.

110, 112, 114, 116 & 118

BATTERY STREET, SAN FRANCISCO.

**GAS STOVES.**

Day Thomas, 122 and 124 Sutter

**GILT IMITATION.**

Knapik P P, 425 4th

**GLASS LABELS AND SIGNS.**

Doerr Charles, 608 Market

**GLASS AND PORCELAIN PAINTERS.**

Verhaghen & Dheron, 312½ Minna

**GLASS WORKS.**

California Glass Bending and Cutting Works (S E Hopper), 39½ Fremont  
Houston W J & Co (agts), 215 and 217 California

**PRISON CELLS,** Cemetery Fences etc., No. 227 Main Street, N. F. CALVIN NUTTING & SON.

**H. WACHHORST** Invites Attention to his GENUINE STERLING SILVERWARE. 315 J St., Sacramento, Cal.

**THE "NEW REMINGTON" SEWING MACHINE,** No. 30 Second Street, San Francisco, Cal.

**FOR THE BEST FITTING SUIT OF CLOTHES go to JOE POHEIM, the Tailor.**

ALLEY  
GLO  
Brum  
Danic  
Eurek  
Win  
Heine  
Muser  
Pacifi  
Richte  
Winche  
Fact  
PAC  
GEN  
BUCKS  
N  
Near P  
Take n  
the above  
P.  
Wh  
Ate Bo  
109 Ca  
Dorety  
GOLD  
Baptis  
HARDY

ALLEN, TUGGLE & CO., Ship Plank, all kinds, 15 and 29 Spear St., San Francisco.

Of San Francisco.

409

**GLOVES AND GLOVE MANUFACTURERS.**

Bruml S, 106 Battery  
 Danicheff Kid Glove Factory, 119 Dupont  
 Eureka Glove Factory (Gustave Winehill), 515 Market  
 Heineman H M, 35 Sutter  
 Muser Bros, 541 Market  
 Pacific Glove Works (S Bruml), 106 Battery  
 Richter P E & Co, 109 California  
 Winehill Gustave (Eureka Glove Factory), 515 Market

**PACIFIC GLOVE WORKS**

S. BRUML, Proprietor.

Manufacturer of

**GENUINE INDIAN-TANNED**

**BUCKSKIN, GOAT & KID GLOVES,**



No. 106 Battery Street,

Near Pine Street, SAN FRANCISCO.

**Beware of Imitations.**

Take notice that all goods are stamped with the above Trade Mark.

**P. E. RICHTER & CO.**

Wholesale Importers and Sole Agents

**Ate Bonissot and Fils, Paris, Fans,**

Route Didier, Paris,

**ISABELLE GLOVES,**

109 California St., San Francisco.

**GOLD LEAF.**

Dorety Joseph H, 527 Commercial

**GOLD PEN MANUFACTURERS.**

Baptis John H, 328 Bush

**GOLD PLATERS.**

California Electrical Works, 35 Market

**GOLD AND SILVER EMBROIDERY.**

Schreiber August, 513 California

**GRAIN—COMMISSION.**

Hobbs F, 402 Front, corner Clay  
 Lillienthal & Co, 100 and 102 Front  
 Newell Thomas, 124 Clay

**GROCERS—RETAIL.**

Ahrens Wm, SW cor 16th and Folsom  
 Alldack Joseph, SW cor Bush and Devisadero  
 Bockmann John C, 535 4th  
 Bremer John H, NE cor Vallejo and Larkin  
 Bruse Chris, cor Pacific and Leavenworth  
 Buck & Hahl, NE cor 4th and Harrison  
 Buck John, 231 2d  
 Bucking & Pilster, 515 Bryant  
 Bucking John (Bucking & Pilster), 615 Bryant  
 Buhlert Julius, 1000 Valencia  
 Burke Michael, cor Ellis and Scott  
 Canty Thos, 523 4th  
 Carstensen Julius, NW cor Dolores and 29th  
 Castello & Son, NE cor Day and Sanchez  
 Clark Andrew, SE cor 22d and Alabama  
 Cluff Bros., 40 and 42 2d; 9 and 11 Montgomery ave; and 409 and 411 Montgomery ave  
 Corkery & Quill, SW cor 26th and Alabama and SW cor 5th and Howard  
 Dangers Henry (provisions), NE cor Post and Laguna  
 Doscher Henry, SW cor O'Farrell and Pierce  
 Ellison David, 335 10th  
 Elmers N (provisions), SW cor Powell and Greenwich  
 Engle & Harper, NE cor O'Farrell and Powell  
 Evans Mrs Bessie, 27 Everett  
 Farrell James, 458 Natoma  
 Field Amos, 230 Minna  
 Fitzgerald James, 401 10th  
 Flageollet Henry Chas, 912 Valencia  
 Flinn P T & Son, SW cor Howard and 8th  
 Flinn P T, SE cor Mission and 8th

**HARDWOOD LUMBER, WHITE BROS., 15 & 15 Main and 14 & 16 Spear Street, S. F. Oregon Ash, Maple and Alder.**

For THE BEST FITTING SUIT OF CLOTHES go to JOE POHEIM, the Tailor.

MUTUAL LIFE INSURANCE CO., OF NEW YORK, F. S. WINSTON, Pres't. CHEAPEST AND BEST. See Adv. Page.

**H. WACHHORST** Repairs Watches, Chronometers and Clocks at Short Notice. **315 J Street, Sacramento, Cal.**

410

*Representative Business Houses*

Floegeman & Raschen, cor 18th and Valencia  
 French T J & Co, 2339 Mission  
 Gagliardo Andrew, 628 Broadway  
 Goetjen Jacob, cor Hyde and Jackson  
 Heuer Alex, cor 4th and Everett  
 Hoegmann & Raschen, NE cor 18th and Valencia  
 Hulsmann Fred, cor Pacific and Hyde  
 Hutaff & Rahders, 636 Minna  
 Kenna Mrs Sarah, Mission nr 30th  
 Kennedy & Nichuals, 324 3d  
 Koerner John N, cor Market and Pearl  
 Kroenke H C, SW cor 8th and Mission  
 Lally Mrs Mary, cor 31st and Mission  
 Lee Mrs Susan, NW cor 10th and Harrison  
 Lessmann Joseph, NE cor Bush and Larkin  
 Lincoln & Co, 1801 Polk cor Washington  
 Lyons J M, NE cor Pine and Hyde  
 Maas & Woest, 1423 Powell  
 McPartland Daniel, cor Pacific and Leavenworth  
 Mehrtens Bros, SW cor Market and 11th  
 Meierdierks Christian, 416 O'Farrell  
 Miller Wm H, 316 Green  
 Moisant A J, 30 Franklin  
 Mulcahey Michael, 135 2d  
 Mullane M, 446 Natoma  
 Otten Deidrick, 1019 Pacific  
 Peterson & Palmer, 716 Market  
 Petenati Peter, 1028 Kearny  
 Preist Thomas F, cor Clementina and Sumner  
 San Francisco Cash Grocery (H A Smith), 519 Post  
 Scally N J, 1149 Folsom  
 Schinkel Otto, SW cor 9th and Bryant  
 Schottler A & Co, NE cor Vallejo and Montgomery  
 Schultz Theodore, 426 Green  
 Scott T H, 1011 Folsom  
 Shea Patrick, SW cor 10th and Folsom  
 Spears J M, cor Pine and Hyde  
 Springer W H, NW cor 17th and Dolores  
 Steffens D, 138 3d  
 Sullivan Mrs Johanna, 922 Howard  
 Thumann Henry, cor Pine and Hyde  
 Valdez Zeferino, 1326 1/2 Dupont  
 Walters Wm, 31 Clementina  
 Wassmann Bros, cor 24th and Potrero ave  
 Wobber Bros, NW cor Lombard and Powell  
 Wolters William, 29 Clementina

**GROCERIES—WHOLESALE.**

Alldack Joseph, SW cor Bush and Devi  
 Daneri F & Co, 27 and 29 California

Haas Bros, 100 and 102 California  
 Jones & Co, 121 and 123 Market  
 Kennedy & Nichuals, 324 3d  
 Kruse & Euler, 209 and 211 Front

**GUN AND LOCKSMITHS.**

(See, also, Guns, Pistols and Ammunition.)

Jicha John (gunsmith), 624 Washington

**GUNS, PISTOLS AND AMMUNITION.**

(See, also, Gun and Locksmiths.)

Allen E T, 416 Market  
 Brunswick & Balke Co (The J M), 653 and 655 Market  
 Ladd C D, 529 and 531 Kearny  
 Plate A J & Co, 418 and 420 Market  
 Sonntag Charles & Co, 114 and 116 Market

**HAIR DRESSERS.**

Diefenbacher George, 911 1/2 Larkin  
 Emmerich Balthasar, 2308 Howard  
 Ford & Mast, 300 Post  
 Goldstein & Cohn, 822 Market  
 Lampe Bros, Baldwin Hotel, 6 Powell  
 Sullavon S H, 1646 Polk

**HAIRDRESSERS—LADIES.**

Pyat F & Co, 204 Kearny  
 Ringgold Mrs W H, 1109 Stockton

**HAIR FACTORIES.**

Eureka Hair Factory (M Cahn)  
 SW cor 15th and Dolores, office 12 2d

**M. CAHN,**

Successor to J. Herzog & Co.  
 Manufacturer of

**EUREKA HAIR.** Curled Hair, Wool, and all kinds of Mattresses and Bedding. Dealer in Mattress Material of every description. Factory, S. W. corner Fifteenth and Dolores Streets. Office and Warehouses, 12 Second St., under Grand Hotel. P. O. Box 1427. San Francisco.

**HAIR GOODS—HUMAN.**

Gaspar Sam, 585 Market  
 Goldstein & Cohn, 822 Market  
 Hauptli Jacob, 411 Sutter  
 Pyat F & Co, 204 Kearny

**CALVIN NUTTING & SON, Manufacturers all kinds IRON WORK, 227 Main Street, San Francisco.**

**CONKLIN BROS., CARPET BEATING & RENOVATING WORKS, 333 GOLDEN GATE AVENUE (TYLER ST.) S. F.**

**JOE POHEIM, THE TAILOR. Suits made to order from \$20. 203 Montgomery & 724 Market.**

ALL Ladies Comb TH H Revea NO GR T M 120 T (S) Allen Caire J Carola 117 2 Dunha Lane V Linfor Osborn Rebma Richar Van W Whitn HAR Arnold Carola 117 F Dunha Eversc Go: Jon Ding HARD

Ladies' Hair Dressing.

**WHOLESALE AND RETAIL.**

Practical Wig Making.

**GOLDSTEIN & COHN,**

IMPORTERS OF



**HUMAN HAIR**



AND MANUFACTURERS OF

Switches, Curls, Chignons, etc.

No. 749 Market Street, opposite Dupont, San Francisco.

Combing made up in any style.

Country Orders promptly attended to.

**The Only Complete Hair Establishment on the Coast.**

Theatrical and Masquerade Wigs to let.

Ladies' and Children's Hair Cutting.

**HAIR RESTORATIVES.**

Reaves Mrs M A,

120 Tyler

**NO PAY IN ADVANCE.**

**GREAT ELECTRIC HAIR TONIC.**

THE ONLY SURE REMEDY

That will Restore the Hair!

**MRS. M. A. REAVES,**

120 Tyler Street. San Francisco.

**HARDWARE.**

(See, also, Stoves and Tinware.)

Allen E T, 416 Market

Caire Justinian, 521 and 523 Market

Carolan, Cory & Co,

117 and 119 California and 120 and 12

2 Front

Dunham, Carrigan & Co, 107-111 Front

Lane W E, 505 Kearny nr California

Linforth, Rice & Co, 323 and 325 Market

Osborn & Alexander, 628 Market

Osborn R F & Co, 751 Market

Rebman & Chetwood,

31 6th and 1036 Market

Richards & Snow, 408 Market

Van Winkle I S & Co,

413 and 415 Market

Whitney & Marshall, 22 and 24 Fremont

**HARDWARE—WHOLESALE.**

Arnold N S & Co (importers),

SW cor California and Davis

Carolan, Cory & Co,

117 and 119 California and 120 and 122

Front

Dunham, Carrigan & Co, 107-111 Front

Everson, Wallace & Co, 116 Front

Go:lon Hardware Company, C L

Dingley pres, 8 and 10 Pine

Judson Manufacturing Co, 402 Front

Linforth, Rice & Co, 323 and 325 Market

Osborn R F & Co, 751 Market

Selby Thos H & Co, 116-118 California

Van Winkle I S & Co,

413 and 415 Market

Whitney & Marshall, 22 and 24 Fremont

**HARDWOOD LUMBER.**

Allen, Tuggle & Co, 18 and 20 Spear

White Bros,

14 and 16 Spear and 13 and 15 Main

**HARNESSMAKERS AND SADDLERS.**

(See, also, Harness and Saddlery.)

Doyle Patrick, 1011 Market

McKerron John A, 327 Sutter

Piche Medurd, 636 Broadway

**HARNESS AND SADDLERY.**

(See, also, Harnessmakers and Saddlers.)

Burke John J, 618 Mission

Johnson J C & Co, 12 and 14 Pine

Woodward R B & Co,

411 and 411½ California

**JOHN J. BURKE,**

Manufacturer of and Dealer in

**Saddles, Harness,**

BRIDLES, WHIPS, ETC.,

**618 Mission Street,**

N. E. cor. New Montgomery, San Francisco.

Repairing Neatly Executed. Old Harness for sale. All orders promptly filled.

**HARROWS.**

Harris James & Co (patent tube and

angle iron). 308 Mission

**HARDWOOD LUMBER, WHITE BROS., 18 & 15 Main and 14 & 16 Spear St S. F. Counter Tops, Newel Posts, Balusters.**

**JOE POHEIM, THE TAILOR.** Suits made to order from \$20. 203 Montgomery & 724 Market.

**SUN INSURANCE CO., 415 CALIFORNIA STREET, SAN FRANCISCO.**

**H. WACHHORST, Jeweler, 315 J Street, Sacramento, Sign of the Town Clock**

**412 Representative Business Houses**

<p><b>HATS AND CAPS.</b> (See, also, Hatters.)</p> <p>Collins &amp; Co, 512 Montgomery Davis Brothers, 419 Kearny Meussdorffer Konrad, 15 Kearny, 635 and 637 Commercial Meussdorffer M, NE cor Montgomery and Bush and 404 Kearny Rosenberg Geo, 20 Sansome</p>	<p><b>HATTERS.</b> (See, also, Hats and Caps.)</p> <p>Jansen &amp; Thiele, 118 6th bet Mission and Howard Meussdorffer Konrad, 15 Kearny and 635 and 637 Commercial Meussdorffer M, 404 Kearny Ratto Otto, 326 Montgomery ave</p>
--	---

**M. MEUSSDORFFER,**  
 Manufacturer and Importer of  
**Hats and Hat Materials,**  
 WHOLESALE AND RETAIL,  
**N. E. Corner Montgomery and Bush Streets,**  
 SAN FRANCISCO, CAL.  
 Branch, 404 Kearny Street. Factory, 416 Market Street.

**HAY, GRAIN AND FEED.**  
 (See, also, Grain—Commission.)

Ahrens Wm, SW cor 16th and Folsom  
Aiken & Warden, cor 22d and Valencia  
Alldack Joseph,  
SW cor Bush and Devisadero  
Bray Frank, cor 16th and Howard  
Doscher Henry,  
SW cor Pierce and O'Farrell  
Everding John & Co, 48 Clay  
Flinn P T & Son,  
SE cor Mission and 8th  
Gronduna S L & Co, 2012 Mason  
Lauder Louis G, cor King and 4th  
Male Giacomo, cor Brannan and 8th  
Morrow George & Co, 39 Clay  
Rider, Somers & Co, pier 22 Steuart  
Rodgers John & Sons,  
junc Market and Hayes  
Watts William, 2306-2310 Mason

**HEATING APPARATUS.**  
 Sanford A B, 102 Market

**HEAT AND LIGHT COMPANY.**  
 American Heat and Light Co,  
 office 307 California, 821 Market

**HIDES, PELTS AND TALLOW.**  
 (See, also, Wool—Commission.)

Clayburgh & Wise, 320 and 322 Battery  
Foley, Francis & Co, 219 and 221 Drumm  
Legallet Dominique, 6th ave, South S F  
Less Morris, re 367 Natoma  
Liebes H & Co, 113 Montgomery  
Lille Charles, cor Bay and Webster  
Norton A W & Co, 400 Battery  
Platshek & Harris, 314 and 316 Battery  
Sawyer B F & Co, 400 Battery  
Sloss Louis & Co, 310 and 312 Sansome

**GEORGE MORROW & CO.,**  
 (ESTABLISHED 1854.)

**HAY, GRAIN AND COMMISSION MERCHANTS.** Shipping orders a specialty.  
**39 Clay Street, San Francisco.**  
 Telephone No. 35.

**HOPS.**  
 (See Brewers' Materials.)

Moody & Farrish, 210 Davis  
Neis Phil & Co, 415 Sacramento

**CALVIN NUTTING & SON,** Tabular Wheelbarrows, Bolt and Bridge Work, 227 Main Street, San Francisco.

**The "ROYAL ST. JOHN" SEWING MACHINE, No. 30 Second Street, San Francisco, Cal.**

**JOE POHEIM, THE TAILOR. Suits made to order from \$20. 203 Montgomery & 724 Market.**

ALLEN  
 Bodw  
 Krogh  
**HOR**  
 Doyle  
 Logan  
 Brann  
 Lamer  
 McNe  
 Munro  
 Whar  
 Cook  
 Cook  
 Wood  
**LE**  
 A  
 405  
 Calif  
 und  
 Abbo  
 Amer  
 M  
 Bald  
 G  
 ju  
 Bank  
 Boot  
 Bran  
 Broc  
 ns  
 Bur  
 Cen  
 re  
**HA**

**JOE POHEIM, THE TAILOR. Suits made to order from \$20. 203 Montgomery & 724 Market.**

**MUTUAL LIFE INSURANCE CO., OF NEW YORK. ECONOMICAL MANAGEMENT. CAREFUL SELECTION OF RISKS.**

**HORSEPOWERS.**

Bodwell H H, 211 and 213 Mission  
Krogh F W & Co, 51 Beale

**HORSE COLLAR MANUFACTURERS.**

Doyle Patriok, 1011 Market  
Logan Alex, 550 4th

**HORSESHOERS.**

Brannan P R, 821 Geary  
Lamer Thos D, 540 and 542 Valencia  
McNeil Daniel, 834 Howard  
Munro & Glynn, Filbert nr Fillmore  
Wharff J F & Co, 1511 Devisadero

**HOSE.**

Cook A O, 415 Market  
Cook H N, 405 Market  
Woodin & Little, 421 Market

**H. N. COOK,**

Manufacturer of

**LEATHER HOSE**

And Fire Engine Supplies.

405 Market Street, Cor. Fremont,  
SAN FRANCISCO.

**HOSIERY COMPANY.**

California Hosiery Co (mfrs knit  
underwear), 111 Sansome

**HOTELS.**

(See, also, Boarding-Houses.)

Abbotsford House (M Brogan),  
1416 Broadway  
American Exchange Hotel (Chas  
Montgomery & Bros), 319 Sansome  
Baldwin Hotel (The) (E J Baldwin),  
G H Fassett mgr,  
June Market, Powell, Ellis and Eddy  
Banks Charles (Keystone House),  
417 Pacific  
Bootz Hotel (A J Bootz & Bro),  
435 Pine  
Brannan T J (Brooklyn Hotel),  
Bush bet Montgomery and Sansome  
Brooklyn Hotel (Dufficy & Braun-  
nan), Bush bet Montgomery and  
Sansome  
Burfeind John (Union House),  
NE cor Bay and Larkin  
Central Pacific Hotel (John M Far-  
rell), 348 4th

Cincinnati Hotel (F H Burmeister),  
529 Valencia  
Federal Hotel (J Dicand), 1205 Stockton  
Gailhard Hotel (C H Gailhard),  
507 and 509 Pine  
Grand Central Hotel (Mrs H An-  
drews), 957-961 Market  
Grand Hotel, S F Thorn mgr,  
SE cor Market and New Montgomery  
Hackmeyer's Hotel (Katy Autz),  
512 Bush  
Hotel Rhein (John N Meyer),  
909 Kearny  
Kock Claus (New Atlantic Hotel),  
207 Montgomery ave  
Lick House, W F Harrison mgr,  
Montgomery bet Sutter and Post  
Montgomery Hotel (Chas Mont-  
gomery), 221-247 2d  
New Atlantic Hotel (Claus Kock),  
207 Montgomery ave  
New Wisconsin Hotel (Henry  
Evans), 302 Montgomery  
North Pacific Hotel (D Haesloop),  
NE cor Jackson and Drumm  
Nucleus House, Henry Stern mgr,  
cor 3d and Market  
Occidental Hotel, Geo H Arnold  
mgr,  
e s Montgomery, bet Rush and Sutter  
Palace Hotel, Alexander D Sharon  
mgr,  
SW cor Market and New Montgomery  
Park Hotel, Sachau & Meune,  
26 and 28 Turk  
Philadelphia House (Jno Knack),  
421 and 423 Bush  
Prescott House (J W Becker),  
SW cor Kearny and Montgomery ave  
Rassette House (C Tence), 11 Kearny  
Resing John,  
Mission Road opp St Mary's College  
Russ House (S H Seymour),  
Montgomery bet Pine and Bush  
St James Hotel (Mrs R Orford),  
906 Market  
Scandinavian Hotel (N P Lundberg),  
28 and 30 Clay  
Stockton St House (Wm Weiss &  
Co), 218 Stockton  
Sutter St House (S Gaudi)  
Swiss Hotel (Jno Gantner),  
627-629 Commercial  
Ticino Hotel (David Laloli), 518 Pacific  
Turk Street Hotel (Hilfenbrand &  
Klose), 22 and 24 Turk  
Western Hotel (John Higgins),  
812 Broadway  
White House (Petrovich & Augus),  
40 and 422 Jackson  
Wm Tell House (Fred Gercke),  
315 and 317 Bush  
Young America House (A M Simon-  
sen), 15 Pacific

414

Representative Business Houses

**H. WACHHORST'S** Selection of JEWELRY is the Richest in the State **No. 315 J St., Sacramento, Cal.**

**HOTEL REGISTERS.**

Pacific Coast Hotel Register Co (D  
Hicks & Co), 508 Montgomery

**HOUSEHOLD WOODEN-  
WARE.**

Stockton Edward A (manufacturer),  
411 Mission, 3d Floor

**HYDRAULIC JACKS.**

Dudgeon E M, cor 8th and Minna

**ICE.**

People's Ice Company, J S Thomp-  
son pres, 312 Mission

**ICE-CREAM FREEZERS.**

Montague W W & Co, 110-118 Battery

**ICE-CREAM MANUFACTORY.**

Allegretti's Ice-Cream Manufactory  
(I Allegretti), 501 Sutter

**INSTRUMENT MAKERS.**

(Mathematical, Nautical, and Optical.)

Atwood Frank H, (microscopical  
section cutter), 402 Montgomery

Rosch John, 429 Montgomery

Schmolz W, 420 Montgomery

Weinman J C,  
412 Commercial and 411 Clay

**I. C. WEINMAN,**

Successor to CARL RAHSSKOPFF,

**Mathematical Nautical**

Instrument Maker,

**412 Commercial Street,**

SAN FRANCISCO.

**INSURANCE—ADJUSTERS.**

Garniss James R, 406 California

Wetzlar A J, 415 California

**INSURANCE—BROKERS.**

Carpenter Mrs Florence P, 411 California

Cole O H, 433 California

Davis J B F, 215 Sansome

**INSURANCE COMPANIES.**

Aetna Insurance Co of Hartford,  
Geo C Boardman general agent,  
311 California

Aetna Life Insurance Co, C W Dan-  
nals mgr, 504 Kearny

Amazon Insurance Co, Smith &  
Snow agts, 310 California

American Central Insurance Co,  
Smith & Snow agts, 310 California

Anstrian Insurance (marine) Co of  
Vienna, 209 Sansome

Berlin Cologne Insurance Co of  
Berlin, Hutchinson & Mann,  
320 and 322 California

British America Assurance Co of  
Toronto, Canada, Butler & Hal-  
den, general agts, 413 California

Charter Oak Life Insurance Co  
Frank Eno, 528 California

Commercial Insurance Co of Cali-  
fornia, Jno H Wise pres,  
405 California

Commercial Union Assurance Co of  
London (fire and marine), Jno  
Rae Hamilton mgr, 210 Sansome

Connecticut Fire Insurance Co of  
Hartford, Connecticut, Macdon-  
ald & Hawes general agts,  
401 California

Danube Imperial Royal (privileged),  
Henry Balzer & Co, agts,  
209 Sansome

Equitable Life Insurance Co, Wm  
D Garland mgr, 240 Montgomery

Fidelity and Casualty Fire and Life  
Insurance Co of New York,  
James R Garniss general agt,  
406 California

Fire Association of Philadelphia,  
Chas A Laton general agt,  
405 California

Fireman's Fund Insurance Co, of  
California, D J Staples pres,  
401 California

German American Insurance Co,  
Thomas C Grant mgr, 213 Sansome

Guardian Assurance Co of London,  
Wm J Landers general agt,  
406 California

Hamburg, Magdeburg Fire Insur-  
ance Co of Hamburg, Gutte &  
Frank agts, 307 California

Home Insurance Co, Arthur E Ma-  
gill agt, 323 California

Home Mutual Insurance Co, J F  
Houghton pres, 406 California

Imperial Fire Insurance Co (of Lon-  
don), Robt Dickson mgr,  
441 California

Imperial Fire [London Assurance  
Corporation, Robert Dickson  
mgr, 411 California

**CONKLIN BROS., PACIFIC STEAM CARPET BEATING, ALSO WHITENING. 333 TYLER ST. S. F.**

**CALVIN NUTTING & SON,** Manufacturers all kinds IRON WORK,  
237 Main Street, San Francisco.

N  
207  
Th  
U. S  
Hall  
the I  
city  
T  
Was  
fi

# NEW ATLANTIC HOTEL,

San Francisco, California,

IS SITUATED

207 Montgomery Avenue, cor. Kearny Street.

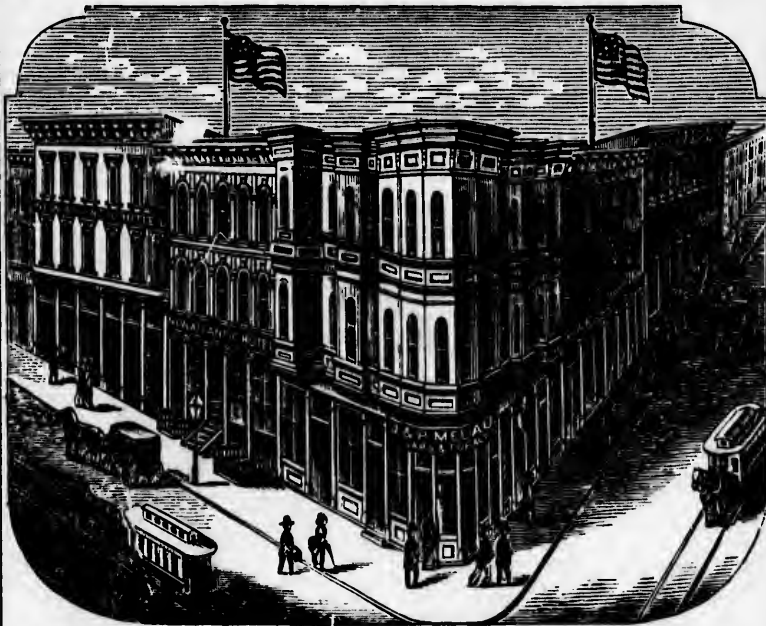

And is the very centre of the Great City.

Montgomery Avenue is the great new-built thoroughfare and the best part of the city, surrounded by elegant buildings and in the neighborhood of the Theatres and all places of Amusement.

The Hotel is situated within one block of the U. S. Land Office and U. S. Surveyor General's Office; also within one block of the Old City Hall, Supreme Court, and the Superior Courts; within two blocks of the Post Office and Custom House. Street cars for all parts of the city pass the hotel every minute.

## THE NEW ATLANTIC HOTEL

Was built lately in the best improved Style and is in every way the finest Family Hotel in San Francisco for the Price. It has 105 rooms, all elegantly furnished. The building is only three stories, of brick, and every way earthquake proof.



**H. WACHHORST** Has an Endless Variety of Rings from Solid Gold to CUMLEY DIAMOND SETTING. 315 J St., Sacramento.

416

*Representative Business Houses*

Insurance Co of the State of Pennsylvania, 215 Sansome  
 International Marine Insurance Co (limited), of Liverpool, 319 California  
 La Societe Francaise d'Epargne et de Prevoyance Mutuelle, 534 California  
 Le Cercle Fire Insurance Co of Paris, Geo Muecke general agt, 435 California  
 Liverpool, London and Globe Insurance Co, Chas D Haven sec, 422 California  
 London Insurance Corporation (fire), Robt Dickson mgr, 441 California  
 Manhattan Fire Insurance Co, Smith & Snow agts, 310 California  
 Milwaukee Reassurance General (Paris, Smith & Snow, 310 California  
 Mutual Benefit Life Insurance Co, James Munsell Jr general agt, 415 Montgomery  
 Mutual Life Insurance Co of New York, A B Forbes general mgr, 214 Sansome  
 National Life Insurance Co of New York, W J Dutton general agt, 401 California  
 National Fire Insurance Co of New York, W J Dutton general agt, 401 California  
 National Fire and Marine Insurance Co of New Zealand, W J Callingham general agt, 213 Sansome  
 National Insurance Co, Macdonald & Hawes general agts, 401 California  
 New England Mutual Life Insurance Co, Henry K Field general agt, 328 Montgomery  
 New Haven (Conn) Insurance Co, Macdonald & Hawes agts, 401 California  
 New York Life Insurance Co, Alex Hawes, 202 Sansome  
 New York Metropole Insurance Co, Smith & Snow agts, 310 California  
 New York Underwriters' Agency, 209 Sansome  
 North British and Mercantile Insurance Co, Thomas C Grant mgr, 213 Sansome  
 Northern Assurance Co, Robert Dickson mgr, 441 California  
 Northern Assurance Co of London and Aberdeen, Robert Dickson mgr, 441 California  
 North-Western Mutual Life Insurance Co of Milwaukee, J W Howell general agt, 507 Montgomery  
 Oakland Home Insurance Co, Brown, Craig & Co general agts, 215 Sansome

Pacific Mutal Life Insurance Co (The), Geo A Moore pres, 418 California  
 Paris (France) Northwestern National Insurance Co, Smith & Snow agts, 310 California  
 Parrott & Co, Insurance Co, 306 California  
 Phoenix Assurance Co of London, Butler & Haldan general agts, 413 California  
 Phenix Insurance Co of Brooklyn, Brown, Craig & Co, general agts, 215 Sansome  
 Phoenix Insurance Co, Arthur E Magill agt, 323 California  
 Prescott Insurance Co, Louis Jacoby agt, 439 California  
 Providence Washington Fire Insurance Co, Louis Jacoby general agt, 439 California  
 Prussian National Insurance Co, Louis Jacoby agt, 439 California  
 Queen Fire Insurance Co, Robert Dickson mgr, 441 California  
 Queen Fire Insurance Co of Liverpool, Robt Dickson mgr, 441 California  
 St Louis Fire Insurance Co, Smith & Snow agts, 310 California  
 Scottish Imperial Fire Insurance Co, 319 California  
 Scottish Union Insurance Co, Macdonald & Hawes general agts, 401 California  
 Security Insurance Co of Hartford, Macdonald & Hawes general agts, 401 California  
 South British Fire and Fire and Marine Insurance Co of New Zealand, W J Callingham general agt, 213 Sansome  
 Standard Insurance Co of London, Brown, Craig & Co general agts, 215 Sansome  
 Star Fire Insurance of New York, Brown, Craig & Co, general agts, 215 Sansome  
 Sun Insurance Co (fire and marine) of San Francisco, C L Taylor pres, 415 California  
 Swiss Marine Insurance Co, Harry W Syz agt, 220 and 222 California  
 The Accidental Insurance Co of North America, Horace D Irwin & Co general agts, 216 Sansome  
 The American Eagle Association of the United States, 123 California

**THE "NEW REMINGTON" SEWING MACHINE,** No. 30 Second Street, San Francisco, Cal. C. SHAW, General Agent.

**CALVIN NUTTING & SON,** GIRDERS, JAIL AND FENCE WORK, 327 Main Street, San Francisco.

**JOE POHEIM, THE TAILOR, 724 Market and 203 Montgomery Streets, S. F.**

ALL  
 TH  
 C  
 12  
 Comb  
 at the  
 contro  
 to the  
 town  
 The  
 dor  
 The  
 Ins  
 The S  
 Co,  
 ing  
 The  
 Har  
 agt,  
 Trans  
 of  
 agts  
 Union  
 Union  
 Mai  
 West  
 Can  
 agts  
 West  
 Co  
 sec,  
 Willi  
 Co  
 mgr  
 INSU  
 Balze  
 Book  
 Brow  
 Butle  
 Calli  
 Danu  
 Co)  
 Davis  
 Dick  
 Dona  
 Dorn  
 Dyer  
 East  
 Farn  
 Field  
 tus  
 Forb  
 su  
 HAT

JOE POHEIM, THE TAILOR, 724 Market and 203 Montgomery Streets, S. F.

**THE AMERICAN EAGLE ASSOCIATION**  
Of the United States.

**123** CALIFORNIA ST., San Francisco, Cal. Protection and Investment Combined. Payable at death or in 20 years, or at the age of 75. The association is owned and controlled by the Members, and all profits belong to them only. Agents wanted in every town in the United States.

- The Lion Fire Insurance Co of London, George D Dornin mgr, 433 California
- The Liverpool, London and Globe Insurance Co, Chas D Haven sec, 422 California
- The State Investment and Insurance Co, A J Bryant pres, C H Cushing sec, 218 and 220 Sansome
- The Travelers' Insurance Co of Hartford, Thos Bennet general agt, 410 California
- Trans Atlantic Fire Insurance Co of Hamburg, Geo Marcus & Co agts, 304 California
- Union Insurance Co of San Francisco, 416 California
- Union Mutual Life Insurance Co of Maine, E E Hawkins agt, 601 California
- Western Assurance Co of Toronto, Canada, Butler & Haldan general agts, 413 California
- Western Fire and Marine Insurance Co of San Francisco, R G Bush sec, 409 California
- Williamsburg City Fire Insurance Co of New York, Ed E Potter mgr, 415 California

**INSURANCE — GEN'L AG'TS AND MANAGERS.**

- Balzer Henry & Co, 209 Sansome
- Booker William Lane, 411 California
- Brown, Craig & Co, 215 Sansome
- Butler & Haldan, 413 California
- Callingham W J & Co, 213 Sansome
- Dannals C W (Ethna Life Insurance Co), 501 Kearny
- Davis W S, 215 Sansome
- Dickson Robert, 441 California
- Donaldson & Co, 319 California
- Dornin Geo D, 433 California
- Dyer Chas A, 330 Pine
- Easton George, 216 Sansome
- Farnsworth E D & Son, 219 Sansome
- Field Henry K (New England Mutual Life Insurance Co), 328 Montgomery
- Forbes Andrew B (Mutual Life Insurance Co of New York), 214 Sansome

- Garland Wm D (Equitable Life Insurance Co), 240 Montgomery
- Garniss James R, 406 California
- Grant Thomas C, 213 Sansome
- Gutte & Frank, 307 Sansome
- Hawes Alexander, 20 Sansome
- Howell J W (Northwestern Mutual Life Insurance Co of Milwaukee), 507 Montgomery
- Hutchinson & Mann, 322 and 324 California and 302 Sansome
- Irwin Horace D & Co, 216 Sansome
- Jacobs & Easton, 216 Sansome
- Jacobs Julius, 216 Sansome
- Jacoby Louis, 439 California
- Kelly John Jr, 415 California
- Landers William J, 406 California
- Laton Chas A, sec Commercial Insurance Co, 405 California
- Macdonald & Hawes, 401 California
- Macondray & Co, 204 Sansome
- Magill Arthur E, 323 California
- McNevin Edmund (marine), 404 and 406 Beale
- Mel George, 435 California
- Muecke G, 435 California
- Munsell James Jr, 415 Montgomery
- Parrott & Co, 306 California
- Potter Edward E, 415 California
- Smith & Snow, 310 California
- Syz Harry W, 220 and 222 California
- Taylor C L, 415 California
- Thomas Eugene & Co, 617 Sansome
- Wade Geo W, 123 California
- Wade William M, insurance collector, 214 Sansome
- Williams, Dimond & Co, 202 Market

**INTERPRETERS.**

Grondana S L (Italian), 2012 Mason

**IRON.**

Richter P E & Co, 109 California

**NETTLEFOLD'S IRON**

(LIMITED)

BIRMINGHAM, ENGLAND.

P. E. RICHTER & CO., Sole Agents,

No. 109 California Street,  
SAN FRANCISCO.

**IRON BEDSTEADS.**

Clark Truman S & Son (also gas pipe), 21 New Montgomery

**HARDWOOD LUMBER,** WHITE BROS., 13 & 15 Main and 14 & 16 Spear Street, S. F. Oregon Ash, Maple and Alder

MUTUAL LIFE INSURANCE CO., OF NEW YORK. ECONOMICAL MANAGEMENT. CAREFUL SELECTION OF RISKS.

**H. WACHHORST** Has a Magnificent Assortment of CHAINS, CHATELAINES, etc. **315 J Street, Sacramento, Cal.**

**ODD FELLOWS' SUPPLIES,** Flags, Banners, etc., at **NORCROSS & Co.,** Masonic Temple, No. 6 Post Street, S. F.

418

*Representative Business Houses*

**IRON CORNICE — (GALVANIZED).**

Conlin & Roberts, 728 Mission  
Cronan & Dunbar, 1073 Market, bet 6th and 7th

**IRON DOOR AND SHUTTER MANUFACTURERS.**

Sims John R & Son, 123 and 125 Beale

**IRON PIPES.**

Richards & Snow, 408 Market  
Selby Thomas H & Co, 116 and 118 California  
Francis Smith & Co, 130 Beale

**IRON AND STEEL.**

Carolan, Cory & Co, 117 and 119 California and 120 and 122 Front  
Chandler R D, 118 and 120 Pacific  
Dunham, Carrigan & Co, 107-111 Front  
Fairbanks & Hutchinson, 401 Market  
Grundell J G, 24 O'Farrell  
Houston W J & Co, agents for Pacific Iron and Nail Co of San Francisco, 215 and 217 California  
Montague W W & Co, 110 and 118 Battery  
Morris H D, agt Sanderson Bros Steel Co, 401 Market  
Rebman & Chetwood, 1036 Market and 31 6th  
Richter P E & Co, 109 California  
Selby Thomas H & Co, 116 and 118 California  
Van Winkle I S & Co, 413 and 415 Market  
Whitney & Marshall, 22 and 24 Fremont

**IRON and STEEL RAILS**

Of any Required Section, for delivery at any Port on the Pacific Coast or in O. B. Foreign Ports, AND

**RAILWAY SUPPLIES.**

Barrow's Hæmetite Steel Company,  
Hoerde Rolling Mill Company,  
Thy-le Chateau & Wes-St.-Martin Rolling Mill Company.

**F. E. RICHTER & CO.,**  
Sole Agents for the Pacific Coast.  
100 California Street, San Francisco, Cal.

**W. W. MONTAGUE & CO.,**  
Importers of

**GALVANIZED AND COMMON SHEET IRON,**  
All Sizes and Numbers,  
110, 112, 114, 116 and 118  
BATTERY STREET, SAN FRANCISCO.

**IRRIGATING PIPE.**

Gladding, McBean & Co, 1310 Market

**IVORY GOODS.**

Grundel J G, 24 O'Farrell  
Heininger C H & Co, 609 Sacramento  
Meyer J G H, 320 Kearny and 417 and 419 Mission

**JAPANESE AND CHINESE GOODS.**

King Lee & Co, 410 Kearny  
Kwong Shew Lun & Co, 729 Dupont

**JEWELERS — MANUFACTURING.**

Aufrichtig Morris, 116 6th  
California Jewelry Co (Levison Bros), 134 Sutter  
Laird D W, 27 Post  
Levy David L, 39 3d  
Levy John & Co, 118 Sutter  
Lichtenstein M B & Co, 101-105 Battery  
Miller L, 335 Bush  
Morris B & Co, 110 Sutter  
Shreve Geo C & Co, 110 Montgomery  
Titcomb A C & Co, 24 Post  
Traube H, 643 Kearny  
Wagner F, 223 Kearny

**CALIFORNIA**

**JEWELRY COMPANY**

**LEVISON BROS.,**

**No. 134 Sutter Street,**

Between Montgomery and Kearny,

**SAN FRANCISCO.**

**CALVIN NUTTING & SON,** 227 MAIN STREET, SAN FRANCISCO. Iron Doors, Bank Vaults, Etc.

**CONKLIN BROS., CARPET BEATING & RENOVATING WORKS, 333 GOLDEN GATE AVENUE (TYLER ST.) S. F.**

**JOE POHEIM, THE TAILOR, 724 Market and 203 Montgomery Streets, S. F.**

JOE POHEIM, THE TAILOR, 724 Market and 203 Montgomery Streets, S. F.

**JEWELRY**

**JOHN LEVY & CO.,  
MANUFACTURING JEWELERS.**

Importers of

Diamonds and Precious Stones,  
118 Sutter Street, S. F.

**JUNK.**

Less Morris, res 367 Natoma  
McDevitt D, 204 Drumm  
Qung Lee, foot 6th nr shipyard

**JUTE GOODS.**

White & Lissak, 321 California

**LABELS.**

Sanborn G W (agt), 123 California  
Schmidt M & Co (printers), 25-41 Main

**LACE GOODS.**

Lash H, 537 Market  
Moreland J A, 120 Sutter  
Muser Bros, 541 Market

**LACE GOODS—MANUFACTURERS.**

Lash H, 537 Market

**LADIES' PHYSICIANS.**

Martin Mrs Mary A, 810 Howard

**PRIVATE HOME**

For LADIES in Confinement.

Where Ladies from the country can be attended. Confidence of ladies will meet with that respect and sympathy that only one woman can show to another.

Ladies who desire and have never had a family can, by following her advice, insure the same.

MRS. MARTIN, Ladies' Physician,  
810 Howard Street.



**LADIES AND CHILDREN'S UNDERWEAR.**

Grand Central Auction Store, 24 6th  
Jacobs & Co, 226 Kearny  
Kramer, Goodman & Co, 109 Battery  
Ober Mrs Mary H & Co, 326 Sutter

**LAND, LOAN AND BUILDING ASSOCIATIONS.**

Half Moon Bay Colony, M W Muller mgr, 207 Kearny  
Pacific Coast Land Bureau, G W Fink mgr, 22 Montgomery

**LAMPS AND OILS.**

Boesch Emile (locomotive, mining, ship, railroad car, coach and stree'), 583 and 585 Mission  
Day Thomas, 122 and 124 Sutter  
Richter P E & Co, 109 California  
Yates & Co, 113 Front

**JAMES HINKS & SON,**

Birmingham, England.

Patent Triple Action Duplex

**EXTINGUISHER LAMPS**

P. E. RICHTER & CO. Sole Agents,  
109 California St., San Francisco.

**LAMP REFLECTORS.**

Boesch Emile, 583 and 585 Mission

**PACIFIC**

Lamp and Reflector Factory.

**EMILE BOESCH,**

583 & 585 Mission St., just below Second,  
SAN FRANCISCO.

Patent Locomotive, Mining, Ship, Railroad, Car, Coach and Street Lamps, Silver-Plated Corrugated Glass Reflectors and Sun Lights, for Lighting and Ventilating Churches, Halls, Stores, etc.

Successor to Robt. Mills. (Ornamental Lamp Factory.)

Architectural Ornaments of Pressed and Cast Zinc, Plumbers' Copper Ware and General Metal Spinning and Stamping.

**LAUNDRIES.**

Bersrd Alfred (French), 2206 Fillmore  
La Grand Laundry (E P White), 618 Market

**HARDWOOD LUMBER, WHITE BROS., 13 & 15 Main and 14 & 16 Spear St. S. F. Boat Stock, Oak Plank and Timber.**

INSURE IN THE SUN INSURANCE CO., IT HAS THE SHORTEST & SIMPLEST FORM OF POLICY.

**H. WACHHORST** Has a Magnificent Assortment of **CHAINS, CHATELAINES, etc.** **315 J Street, Sacramento, Cal.**

**LOUIS BRAVERMAN & CO.,** Manufacturers of Fine Jewelry & Diamond Work. **119 Montgomery Street, S. F.**

120

*Representative Business Houses*

**LAW BOOKS.**

Whitney, Sumner & Co, 613 Clay

**LEATHER AND HIDES.**

Cook A O, 415 Market  
 Cook H N, 405 Market  
 Johnson J C & Co, 12 and 14 Pine  
 Kron A K & Co, 505 Front  
 Richter P E & Co, 109 California

**A. VERSÉ SPELMAN'S  
 BRUELLS**

**WAX AND LACQUERED LEATHER**  
**P. E. RICHTER & CO.,**  
 Sole Agents,  
**109 California St., San Francisco.**

**LEATHER AND SHOE FINDINGS.**

Clayburgh & Wise, 320 Battery  
 Roaseter & Smith, 545 Market

**LIFE PRESERVERS.**

Watson & Co, 124 Market

**LIBRARIES AND READING ROOMS.**

Japanese Gospel Society, 116 Tyler  
 Mechanic's Institute, Horace Wilson librarian, 27 Post  
 Mercantile Library Association, 216 Bush  
 Odd Fellows', Geo A Carnes librarian, 325 Montgomery  
 San Francisco Free Public Library, Fred B Perkins librarian, Pacific Hall, Bush bet Kearny and Dupont  
 San Francisco Law Library, Frank P Deering librarian, 27 and 28 Montgomery Block

**LIGHTNING CONDUCTORS.**

California Electrical Works, 35 Market

**LIME, CEMENT, HAIR, ETC.**

H T Holmes Lime Co, H T Holmes mgr (manufacturers Santa Cruz and Sacramento Lime), 14-18 Market  
 Lane W E, 505 Kearny nr California  
 Pacific Cement Co, J Browell agt, 731 Montgomery

**LIQUORS—RETAIL.**

Alaska Saloon (E Dais), NW cor Bush and Kearny res 8 Oak Place 250 Spear  
 Anderson Andrew, NW cor Post and Dupont  
 Arnaud Albert, Anchor Down Saloon and Lodgings (Marcel Demarias), 520 Pacific  
 Bach, Meese & Co (Budweiser beer), 321 Montgomery  
 Baecigalupo T D, 1419 Dupont  
 Barry David, SE cor Folsom and 9th  
 Bauer Chas G, 804 Pacific  
 Bentham Harry (Market Exchange), 538 Market  
 Billy & Harry's Saloon (T Wm Leydecker and J H Lunsman), 631 Davis  
 Blohn John, 923 Kearny  
 Bolt John F, 907 Market  
 Boro Gabriel, 1300 and 1302 Dupont  
 Bralich Frederick, 706 Jackson  
 Bramstedt J H, 251 Steuart  
 Brauer Albert (Railroad Exchange), Baker bet Beach and Jefferson  
 Bremer John H, NE cor Vallejo and Larkin  
 Brewers' Home (Pircher Bros), 707 Mission  
 Broyer John, 623 2d  
 Bruce Albert, Baker bet Beach and Jefferson  
 Brunon & Lauth, 615 Merchant  
 Bruse Chris, cor Pacific and Leavenworth  
 Bruns Harry, 123 Front  
 Buechi Conrad (Humboldt Hall Saloon), cor Kearny and Morton  
 Buckingham & Blumer, 16 3d  
 Buckingham S S, 16 3d  
 Burke Michael, NW cor Ellis and Scott  
 Burley Patrick, 452 3d  
 Butler John, 7 Sutter  
 Butler Mrs Martin, NW cor 10th and Bryant  
 Buzenet Alex, 40 McAllister  
 Buzzini Bros, SE cor Mission and 9th  
 Buzzini & Gannettoni, 29 6th  
 Candan F & Co, 213 3d  
 Carroll Wm (tobacco), 310 Post  
 Casey M, 430 Brannan  
 Christin & Boudan, cor Mission and 29th  
 Cody J C, NW cor 4th and Folsom  
 Cody J C, cor Mission and 26th  
 Collins S P & Co, 329 Montgomery and 511 California  
 Colombo Saloon (Charles Sciaroni), 621 Broadway  
 Condon John, 735 Howard  
 Connolley Edw, 10-16 Liedsdorff  
 Cook Ebben, NE cor 9th and Brannan  
 Crossin & Jennings, 1000 Market  
 Cummings L & J, 131 4th

**THE "NEW REMINGTON" SEWING MACHINE, No. 30 Second Street, San Francisco, Cal.**

**PRISON CELLS, Fences and Bridge Work. 227 Main Street, S. F. CALVIN NUTTING & SON.**

**JOE POHEIM, THE TAILOR. Suits made to order from \$20. 203 Montgomery & 724 Market.**

**JOE POHEIM, THE TAILOR.** Suits made to order from \$20. 203 Montgomery & 724 Market.

Curley Patrick (Dexter Saloon), 452 3d  
 Daiss Edmund (Alaska Saloon),  
 NW cor Bush and Kearny  
 Dangers Henry, NE cor Post and Laguna  
 Dawson George, 321 California  
 Demaria Marcel, 520 Pacific  
 Dexter Saloon (P Curley), 452 3d  
 Doscher Henry,  
 SW cor Pierce and O'Farrell  
 Ekard Charles, 924 Brannan  
 Elmers N, SW cor Powell and Greenwich  
 Evans Mrs Bessie, 27 Everett  
 Farrell James, 458 Natoma  
 Felsen Grotte Saloon (Gustav  
 Schwarz), 1016 Market  
 Ferry Saloon (C Schroder), 425 East  
 Foley & Gilmore,  
 SW cor 1st and Mission  
 Fountain The (George Schmitt),  
 SE cor Sutter and Kearny  
 Gardoer & Co, 429 Davis  
 Gately P J, 1139 Market  
 Gendotti Luigi,  
 440 Hayes and 508 Octavia  
 Gibb James, 617 Merchant  
 Goetz Paul, 775 Mission  
 Goetjen Jacob, cor Hyde and Jackson  
 Gohlinghorst George, 1914 Market  
 Grand Casino de Marseille Saloon  
 (G Sormano), 308 Montgomery ave  
 Grand National Hall (saloon) (Held  
 & Miller), 105 and 107 Dupont  
 Grand Opera House Saloon (Nelson  
 & Hanson), 700 Mission  
 Griffin & Co, 702 Mission  
 Hadse Herman, cor Main and Bryant  
 Haase Herman, NE cor Main and Bryant  
 Hartshorn & Waters, 126 Kearny  
 Haymarket Exchange Saloon (P J  
 Gately), 1139 Market  
 Held & Miller (Grand National Hall),  
 105 and 107 Dupont  
 Henrichs Chas J, SW cor 4th and King  
 Henry D, 219 2d  
 Heuer Alex, cor 4th and Everett  
 Hofmann August, 1026 Market  
 Holder Joseph, 5 Leidesdorff  
 Holle Jacob, 613 Brannan  
 Hulsmann Fred, cor Pacific and Hyde  
 Humboldt Hall Saloon (Conrad  
 Buchi) and H Q Ebert's Military  
 Band, cor Kearny and Morton  
 Jones Frank, 192 Stevenson  
 Kernan John, 5 5 2d  
 Kerr John, 527 2d  
 King Thomas (Commercial Ex-  
 change), NW cor Clay and Drumm  
 Koch Chas, SE cor 4th and Perry  
 Kock Henry H, 15 and 17 Leidesdorff  
 Kohnke P F F,  
 21 Davis and 120 California  
 La Chapelle Mue Exilda,  
 NE cor Post and Central ave  
 Lacoste John, 901 Montgomery ave

Laugel Andrew, 1412 Dupont  
 Lauriston Archibald,  
 SW cor Battery and Green  
 Lessmann Joseph,  
 NE cor Bush and Larkin  
 Leydecker & Lunsman, 631 Davis  
 Licensman J H, 631 Davis  
 Lynn Patrick, 1910 Mission  
 Market Exchange (Harry Bent-  
 ham), 538 Market  
 Mathews J H, 643 Washington  
 Mayer Wendelin,  
 SW cor California and Montgomery  
 McPartland Daniel,  
 cor Pacific and Leavenworth  
 McVeigh P J, 500 Ellis  
 Meehan J J, SE cor Howard and 2d  
 Meierdierks Christian, 416 O'Farrell  
 Merchants' Exchange Saloon (E  
 Phillip), 21 Leidesdorff  
 Meyer Em & Co, 33 Sutter  
 Meyer Henry, SE cor 4th and Brannan  
 Michel Lille, 1413 Dupont  
 Miller John, 253 Steuart  
 Moisant A J, 30 Franklin  
 Montana Saloon (John Blohn),  
 923 Kearny  
 Monthon & Bordes, 508 Bush  
 Mooney & Latlin,  
 cor Geary and Central ave  
 Murphy J B, SW cor 7th and Mission  
 Myer Henry, SE cor 4th and Brannan  
 Nichols George,  
 cor Post and Central ave  
 Nigro James V, 1312 Dupont  
 Oakland Ferry Saloon (C Schroder),  
 425 East  
 Orphens Beer Hall (Henry Stein-  
 bach), 819 Kearny  
 Otten Diedrick, 1019 Pacific  
 Pacific Ocean Exchange (Christ  
 Tamm), SE cor Bay and Mason  
 Pechin Charles, 417 Front  
 Peters Frank, 504 Broadway  
 Petrovich & Augius, 420 Jackson  
 Pettenati Peter, 1028 Kearny  
 Petterson J N, 207 Main  
 Pioneer Exchange (Wendelin Mayer),  
 SW cor California and Montgomery  
 Pircher Bros, 707 Mission  
 Rader & Bonn, 515 Clay  
 Radovich Bozo, 29 Geary  
 Railroad Exchange (Albert Brauer),  
 Baker bet Beach and Jefferson  
 Rohrs George H,  
 NE cor Sutter and Central ave  
 Resing John (innkeeper),  
 Mission Road opp St Mary's College  
 Schlewke Simon, 429 California  
 Schmidt Chris, 501 Market and 3 Sutter  
 Schultze Louis,  
 cor Lombard and Sansome  
 Scott T H, 1011 Folsom  
 Sellinger Mrs Anna, 615 Pacific

**INSURE IN MUTUAL LIFE INSURANCE CO., OF NEW YORK, F. S. WINSTON, Pres. ASSETS, \$95,000,000.**

**MASONIC OUTFITS,** Society Goods, etc., at **NORCROSS & CO.,**  
Masonic Temple, No. 6 Post Street, S. F.

422

*Representative Business Houses*

Sheehan Jos F, 414 Market  
Smadeke & Hey, 1201 Mission  
Sormano Guiseppa (Grand Casino  
Saloon), 30E Montgomery ave  
Sortor & Steffani, 1107 Dupont  
Spiegel & Schweizer, 312 Post  
Steinbach Henry, 819 Kearny  
Sutter Street Cable Saloon (Geo H  
Rohrs), NE cor Sutter and Central ave  
The Corner (Alex Heuer),  
cor 4th and Everett  
The Cuba (Adolph Griesser),  
SE cor Montgomery and Clay  
The Windsor Saloon (John F Bolt),  
907 Market  
Thuman Henry, cor Pine and Hyde  
Tierney M, 18 Everett  
Verein Eintracht, H Tostmann  
pres, 316 Post  
Vetterli & Winkler,  
163 New Montgomery  
Voges Geo, 242 Sutter  
Union Saloon (William Wall), 121 4th  
Wagner E L, 1232 Dupont  
Wall William, 121 4th  
Walnut Villa (Thomas Stephens),  
cor California and Walnut  
Walter G F, 38-42 O'Farrell  
Warner Abraham (Meigg's Wharf  
Saloon), North Beach  
Wells Xavier (Farmers' Rest),  
Mission Road  
West John, 615 Merchant  
White Geo W, 333 Hayes  
Wiemann Charles, 19 4th  
Wilkinson Eli, cor Bay and Fillmore  
Wöbber Bros,  
NW cor Lombard and Powell  
Yerba Buena (A H Hentz), 53 1/2 Park ave  
Zum Badischen Hof (Charles G  
Bauer), 804 Pacific

**P. J. GATELY,**  
**Haymarket Exchange,**

No. 1139 Market Street,  
Bet. 7th and 8th Streets, SAN FRANCISCO.

The drawing of Beer and Porter a specialty.

**LIQUORS—WHOLESALE.**

Anduran C & Co,  
515 and 517 Sacramento  
Bovo Gabriel, 1300 and 1302 Dupont  
Brandenstein & Co,  
cor New Montgomery and Mission  
Brickwedel Henry & Co,  
208 and 210 Front  
Buneman & Martinoni, 321 Battery  
Buzzini & Gianettoni, 29 6th  
Cassin P J & Co, 433 Battery

Daneri F & Co, 27 and 29 California  
Gendotti Luigi,  
440 Hayes and 508 Octavia  
Gilman, Walker & Co (Kentucky  
whiskies), 224 Front  
Goodwin M & Co, 407 Battery  
Guudlach J & Co, SE cor Market and 2d  
Kelly & Egan, 623 Sansome  
Lacoste John, 901 Montgomery ave  
Lang & Co, 210-214 Dupont  
Lilienthal & Co, 100 and 102 Front  
Naber, Alfs & Brune, 413 Front  
Newmark, Gruenberg & Co,  
221 and 223 Bush  
Oberfelder Bros & Co, 123 California  
Putzman & Dupker, 340 Pine  
Rottanzi Giosue,  
1027 Market bet 6th and 7th  
Schardin J P, 31 Dupont  
Shea, Bocqueraz & McKee,  
SW cor Front and Jackson  
Siebe Bros & Plogeman,  
SE cor Sansome and Sacramento  
Simmonds G & Co (Nabob Whisky-),  
429 and 431 Battery  
Spruance, Stanley & Co, 410 Front  
Thomas Eugene & Co,  
617 and 619 Sansome  
Wilmerding & Co, 214 and 216 Front  
Wolters Bros & Co, 221 California

**LITHOGRAPHERS.**

Baker Geo H, 410 Clay  
Bancroft A L & Co, 721 Market  
Britton & Rey, 525 Commercial  
Burkhardt Max,  
545 and 547 Washington  
Crocker H S & Co, 215-219 Bush  
Dougherty P E & Co,  
412 Commercial and 411 Clay  
Elliott W W & Co, 619 Montgomery  
Sanborn Geo W (agts), 123 California  
Schmidt M & Co, 25-41 Main

**LIVERY STABLES.**

Archibald P L & Co, 1324 Market  
Chapman & Hinman, 126 Ellis  
Hof & Preble (West End Stables),  
2414 California  
Horn John (Laguna Livery Stables),  
1620 Laguna  
Marshall Arthur, 737 Folsom  
McCafferty Mrs B, 1615 Market  
McCafferty William, 2417 Mission  
O'Callaghan Dennis J, 840 Howard  
Pacific Stables (James Marlow),  
707 and 709 Jones  
Praver J C, 2611 Mission  
Rippenburgh Wesley, 21 and 23 Stuart  
Roden A G, 1715 and 1717 Sacramento  
Rogers John & Son,  
juno Market and Hayes

**CONKLIN BROS., PACIFIC STEAM CARPET BEATING, ALSO WHITENING. 333 TYLER ST., S. F.**

**PRISON CELLS,** Fences and Bridge Work, **CALVIN NUTTING & SON.**  
237 Main Street, S. F.

**H. WACHHORST** Invites Attention to his **GENUINE** **STERLING SILVERWARE.** **315 J St., Sacramento, Cal.**

**JOE POHEIM, THE TAILOR, makes the BEST FITTING Clothes in the State.**

ALL  
Rya  
Sara  
Sout  
&  
Trav  
Wat  
(S  
Bie  
Lan  
Will  
(See  
Albem  
Brew  
Dema  
Empir  
Galt H  
Gerard  
Gerke  
Huber  
King F  
St Joh  
Tence  
Thrash  
Truesd  
Wadv  
Coor  
R  
No.  
Room  
LUB  
Read  
Ref  
HARD

JOE POHEIM, THE TAILOR, makes the BEST FITTING Clothes in the State.

INSURE IN THE SUN INSURANCE CO., IT HAS THE SHORTEST & SIMPLEST FORM OF POLICY.

Ryan D & Co, 814-818 Geary  
 Saratoga Stables (D Ryan & Co), 814-818 Geary  
 South Park Livery Stables (Smith & Pountney), 344 and 346 Brannan  
 Traver J C, 2611 Mission  
 Watts William, 2306-2310 Mason

**LOCKSMITHS.**

(See, also, Gun and Locksmiths.)

Bien Joseph, 412 Commercial  
 Lane W E, 505 Kearny nr California  
 Will & Finck, 769 Market

**LODGING-HOUSES.**

(See, also, Hotels; also, Boarding.)

Albemarle House (Mary F Collins), 8 Mason  
 Brewers' House (Pircher Bros), 707 Mission  
 Demarias Marcel, 520 Pacific  
 Empire House (Benj B Smith), 630-640 Commercial  
 Galt House (W Hinchliffe), 632 Market  
 Gerard Mrs E T, 609½ 4th  
 Gerke Fred (Win Tell House), 315 and 317 Bush  
 Huber Fred (Arion House), 13 and 15 Page  
 King Bertha (furnished rooms), 502 Dupont  
 St John Richard, 915½ Market  
 Tence C (Rassette House), 11 Kearny  
 Thrasher Mrs S A, 54 3d  
 Truesdell House (Mrs A C Truesdell), 1104 Market  
 Wadsworth House (Major David Coon), 225 Bush

**RASSETTE HOUSE,**

**No. 11 Kearny Street.**

**FAMILY HOTEL.**

Rooms to Let with or without Board.

Prices Moderate.

C. TENCE, Proprietor.

**LUBRICANTS AND LUBRICATING OILS.**

Read Edward B, agt New York Refining Co, 18 First

**LUMBER.**

Baker Samuel, 202 Sacramento  
 Blinn Lumber Co (The L W), Geo W Hooper sec and treas, Office 4th and Channel  
 Coos Bay Stave and Lumber Co, John L Koster mgr, 33 Main  
 Dingley C L, 110 Mission  
 Doe, Kimball & Co, 104 Market  
 Herrick E M, 19 Steuart  
 Knowles Geo B & Son, NW cor Main and Bryant, and SE cor Mission and Main  
 Preston & McKinnon, pier 5 Steuart  
 Starbird & Goldstone, 101-107 Market  
 The L W Blinn Lumber Co, Geo W Hooper sec and treas, cor 4th and Channel  
 Tombstone Water Mill and Lumber Co (George C Pratt), Room 22, 309 Montgomery

**LUMBER—HARDWOOD.**

White Bros, 13-15 Main  
 Allen, Tuggle & Co, 18 and 20 Spear  
 Strant W E, NW cor Sacramento and Drumm

**MACARONI AND VERMICELLI.**

California Italian Paste Co (C R Spivaco & Co), 415 Battery  
 Liguria Paste Manufactory (Louis Valente), 214 and 216 Broadway  
 Pacific Con Paste Co (V Ravenna and A Ghirardelli & Co), 421 and 423 Battery

**MACHINERY.**

(See, also, Machine Shops.)

Coughlin Joseph, (second-hand), 760 Bryant  
 Freeland E G, 102 Market  
 Huntington F A, (mining), 220 Fremont  
 Nuttall, Bacon & Co, 222 and 224 Fremont  
 Parke & Lacy, (mining), 21 and 23 Fremont  
 Sadler & Co (machine needles), 605 Market  
 Sanford A B, 102 Market  
 Tatum & Bowen, (saw-mill), 12 California  
 Wagner Jos & Co, 105 and 107 Mission

**HARDWOOD LUMBER, WHITE BROS. 18 & 15 Spear and 14 & 16 Spear St. S. F. Counter Tops, Newel Posts, Balustrs.**



**H. WACHHORST** Repairs Watches, Chronometers and Clocks at Short Notice. **315 J Street, Sacramento, Cal.**

**LOUIS BRAVERMAN & CO., JEWELERS,** offer Goods lower than any house in the City, 119 Montgomery St.

424

Representative Business Houses

**A. B. SANFORD,**

MANUFACTURER OF

**Steam and Hot Water Heating Apparatus for Warming Dwellings, Stores, Churches,**

And all Public Buildings and Hot Houses. Heaters and Steam Traps furnished to the Trade. Plans and estimates made free. Agent for Pulsometer Steam Pump Co., of New York, also, the Albany Steam Trap.



THE **NEW PULSOMETER**

By Recent Great Improvements, **STANDS UNRIVALED AND UNEQUALED** IN POINT OF

Cheapness, Simplicity, Durability, Efficiency and Economy, with Minimum Size and Weight, over any other Steam Pump in the Market.

If you want to purchase a Steam Pump for Mining, Railroad, or Steamboat use; for Paper Mill, Chemical or Gas Works; for Tannery, Brewery or Sugar Refinery; for Draining Quarries, Cellars or Plantations; for Irrigating or Hydraulic Mining; for Sinking foundations, Coffin Dam, Sewer, Well Sinking and other Contractors' Work; for Raising Water for any kind of Manufacturing or Fire Purpose—**CHEAPER than any other Steam Pump known.**

Mechanics' Institute, 1882, awarded Medal for Sanford Heaters.

**Office, 102 Market St., San Francisco.**

**MACHINERY AND SHAFTING LUBRICANTS.**

Read Edward B, 18 1st

**MACHINE SHOPS.**

(See, also, Machinery; also, Foundries.)

Garratt W T, 133-144 Fremo t  
Ohmen Wm H, 109 and 111 Beale  
Small Isaac H, 574 Brannan  
Wagner Jos & Co, 105 and 107 Mission

**MACHINISTS.**

Bien Joseph, 412 Commercial  
Dow Steam Pump Works,  
114 and 116 Beale  
Galli & Co, 504 Commercial

J. SCHNEELY. J. GALLI.

**GALLI & CO., MACHINISTS**

— AND —  
**GENERAL BLACKSMITHS,**  
504 Commercial Street,  
Near Sansome, SAN FRANCISCO.

Goss & Dow, 114 and 116 Beale  
Sanford A B, 102 Market  
Thomson & Evans, 110 and 112 Beale  
Wagner Jos & Co, 105 and 107 Mission

**MAGNETIC HEALERS.**

Wakeling Mrs Lottie T, 850 Market

**MRS. DR. WAKELING,**

**MAGNETIC HEALER**  
WAKELING'S

**MAGNETIC OIL**

Certain cure for Rheumatism, Neuralgia, Cough and Sore Throat.

**WAKELING'S BLOOD PURIFIER**  
And Elixir of Life.

Unfailing remedy for all diseases of the blood and weaknesses of the system from dissipation and other causes.

No. 850 Market Street, S. F.

**MAIL, EXPRESS, BULLION AND HUNTING BAGS.**

Cook H N, 405 Market cor Fremont

**CALVIN NUTTING & SON,** Tubular Wheelbarrows, Bolt and Bridge Work, 227 Main Street. San Francisco.

The "NEW REMINGTON" and "ROYAL" SEWING MACHINES, No. 30 Second Street, San Francisco, Cal.

**JOE POHEIM, THE TAILOR,** makes the BEST FITTING Clothes in the State.

ALLEN,  
Belt  
Mail,  
No.  
Corner of  
MAN  
Montagu  
W. V  
Mar  
ENAI  
110  
BATTER  
MANU  
Arnold S  
Brown &  
Cotrel T  
Gordon F  
Hall A I  
Jackson  
Lane W  
Morris F  
Co),  
Peters F  
Richter  
Tatum &  
The A S  
Holt W  
Black  
McGra  
McKen  
mon  
Metroy  
drew  
Ruffin  
(See B  
HAR

**JOE POHEIM, THE TAILOR, makes the BEST FITTING Clothes in the State.**

**H. N. COOK,  
Belt and Hose Maker.**

Mail, Express, Bullion and Hunting Bags.

**No. 405 Market Street,**

Corner of Fremont, SAN FRANCISCO.

**MANTELS—MARBLEIZED.**

Montague W W & Co, 110-118 Battery

**W. W. MONTAGUE & CO.,**

Importers of

*Marbleized Mantels*

**ENAMELED GRATES**

AND **ENGLISH TILE,**

**110, 112, 114, 116 and 118**

BATTERY STREET, SAN FRANCISCO.

**MANUFACTURERS' AGENTS.**

Arnold S N & Co (hardware),  
SW cor California and Davis  
Brown & Metzner, 549 Market  
Cotrel Thomas Jr, 405 Front  
Gordon Hardware Co, 8 and 10 Pine  
Hall A I & Son, 528 and 530 Market  
Jackson T W & Co, 301 California  
Lane W E, 505 Kearny nr California  
Morris H D (Sweets Manufacturing  
Co), 401 Market  
Peters F C, 13 Main  
Richter P E & Co, 109 California  
Tatum & Bowen, 12 California  
The A S Spence Co, 537 Market

**MAP PUBLISHERS.**

Holt Warren, 413 Montgomery

**MARBLE WORKS.**

Black Wm, 1121 Market  
McGrath Edward, 935 Market  
McKenzie Charles (importer marble  
monuments), cor Bush and Central ave  
Metropolitan Marble Works (An-  
drew Paltenghi), 1235 Market  
Ruffino L J & Co, 964-970 Bryant

**MARKETS.**

(See Butchers and Markets. Also Cali-  
fornia Market, page 426.)

**MASTIC ROOFING.**

Merrell I L, 316 Townsend nr 4th

**MATTRESSES.**

Cahn Morris (and bedding), 12 2d  
Clark Truma S & Son (manufac-  
turers woven wire),

21 New Montgomery

Eureka Hair and Wool Mattress

Factory (Morris Cahn), 12 2d

Farrar B F (and lounges, etc),

946 Howard and 1555 and 1557 Market

McCabe Owen (manufacturer),

921 Market

Sullivan P J, 1000 Sutter

**M. CAHN,**

Successor to J. Herzog & Co.,

Manufacturer of

**EUREKA HAIR.** Curled Hair,  
Wool, and all  
(PATENTED) kinds of Mat-  
tresses and Bedding. Dealer in Mattress Material of every description. Factory, S. W. corner Fifteenth and Dolores Streets. Office and Ware-rooms, 12 Second Street, under Grand Hotel. P. O. Box 1427, San Francisco.

**MEAT CUTTER.**

Linforth, Rice & Co (Zimmerman's),  
325 Market

**MEDICAL BELTS.**

West C N, 652 Market

**MEDICAL INSTITUTE.**

California Medical College, D Mac-  
lean pres, 314 Sutter  
National Surgical Institute (G W  
Handy), 319 Bush  
San Francisco County Medical So-  
ciety, Walter H A Hodgdon sec,  
108 Geary  
Woman's Medical College, Mrs S E  
Furnas pres, 155 New Montgomery

**MEDIUMS.**

Hendee Mrs Mary J, 865 1/2 Market  
Souther Mrs A B, 1150 Market

**MRS. A. B. SOUTHER,  
Materializing Medium**

**1150 MARKET STREET,**

SAN FRANCISCO.

Public Circles Sunday Evening, at 8 o'clock.

**HARDWOOD LUMBER,** WHITE PINE, 13 & 15 Main and 14 & 16 Spear  
St., S. F. Black Walnut, Spanish Cedar, Veneer.

**INSURE IN MUTUAL LIFE INSURANCE CO. OF NEW YORK, F. S. WINSTON, Pres. ASSETS, \$95,000,000.**

## CALIFORNIA MARKET,

Located on Pine and California Sts., bet. Montgomery & Kearny.

This is the largest and best regulated institution of its kind in San Francisco. Visitors from the interior should see this Market as one of the sights in the great metropolis.

### SWANBERG & WEST,

Importers, Planters, and Wholesale Dealers in all kinds of

## FRESH OYSTERS

### Stall 107

CALIFORNIA MARKET.

### MORCAN & CO.,

Importers and Dealers in

## EASTERN OYSTERS,

Stall 87.

### ROBERT F. BUNKER,

Curer and Dealer in California Sugar-Cured

## HAMS, BACON

Pork, Lard, Smoked Tongues,  
Beef, Sausages, etc.

Agent for H. M. Dupee & Co's

## Chicago Hams & Bacon,

Club Sausages a Specialty.

Stalls 74 and 75.

Packing House: Brannan St., bet. 5th and 6th.

### DOANE & CO.,

Wholesale Dealers in

## FRESH OYSTERS

### STALL 92.

### F. N. WOODS & CO.,

Wholesale and Retail Dealers in

## POULTRY AND GAME

Sta's 65, 66 and 67.

### M. B. MORACHAN,

Importer, Wholesale and Retail Dealer in

## OYSTERS, CLAMS

And all kinds of Shell Fish.

Stall 68.

Open Night and Day.

### SPENCE & JOHNSON,

Dealers in

## All kinds of Fresh Fish

### Stall 93.

## A. ASMANN 69 & 70 CALIFORNIA MARKET

SAN FRANCISCO.

MANUFACTURER OF,  
MUSTARD, HORSE RADISH,  
PICKLES, SAUERKRAUT,  
WORCESTER SAUCE,  
CATSUP, SALAD DRESSING,  
SALT AND SPICED FISH.

Only Best Articles kept at  
Lowest Market Rates.



Established, 1867.

## BRANCH STORE, 1517 POLK STREET.

Daily Sweet and Sour Cream, Fresh Butter, Buttermilk and White Cheese.

DEALER IN

BUTTER, CHEESE, EGGS,  
OIL, VINEGAR, JELLY,  
TABLE FRUIT, HONEY,  
HOLLAND HERRING,  
CODFISH, HAMS, OLIVES,  
CANNED MEATS, etc.

Wholesale and Retail. Goods  
delivered. Country Orders  
promptly attended to.

**JOE POHEIM, THE TAILOR.** Suits made to order from \$20. 203 Montgomery & 724 Market.

**ALLEN,**  
**ME**  
 Dun R  
 The Bra  
 cantil  
 B Hill  
 The Con  
 Picker  
**ME**  
 C. A. LU  
**NeV**  
 Ores C  
 ing in all  
 C. A. LU  
 (Formerly  
 23 Stev  
 Bran  
**METAL**  
 Tucker G  
**M**  
 Conlin &  
 Cronan &  
 Lane W  
 Montague  
 Ray W S  
 Pacific M  
 Strong)  
**MILIT**  
 Norcross  
 Plate A J  
 R. senber  
 Schaezlein  
**HARDW**

**MERCANTILE AGENCIES.**

Dun R G & Co, Jay Lugsdin mgr,  
320 California  
The Bradstreet Co Improved Mercantile Agency of New York, L  
B Hillard supt, 230 California  
The Commercial Agency (Edwards,  
Pickens & Fulton),  
cor Sansome and California

**MERCHANT TAILORS.**

(See Tailors.)

**METALLURGICAL WORKS.**

(See, also, Assayers.)

California State Mining Bureau,  
Henry G Hanks State mineralogist,  
212 Sutter  
Hofmann Bros (Ore Sampling and Pulverizing Works),  
SW cor 5th and Bryant  
Nevada Metallurgical Works, C A  
Luckhardt mgr,  
23 Stevenson and 12 Leidesdorff

C. A. LUCKHARDT, Manager.

ESTABLISHED, 1869.

**Nevada Metallurgical Works,**  
OF SAN FRANCISCO.

Ores Crushed and Sampled, and Working Tests made by any process. Assaying in all its Branches. Analysis of Ores, Minerals, Water, etc.

**C. A. LUCKHARDT & CO., MINING ENGINEERS & METALLURGISTS**  
(Formerly HUBB & LUCKHARDT.)

23 Stevenson Street, near First and Market, } SAN FRANCISCO.  
Branch Office, No. 12 Leidesdorff Street.

**METAL CORNICE MANUFACTURERS.**

Tucker Geo H, 539 5th

**METAL ROOFERS.**

Conlin & Roberts, 728 Mission  
Cronan & Dunbar,  
1073 Market bet 6th and 7th  
Lane W E, 505 Kearny nr California

**METALS.**

Montague W W & Co, 110-118 Battery  
Ray W S & Co, 12 and 14 Market and  
9 and 11 Sacramento

**METAL WORKS.**

Pacific Metal Works (Morrow & Strong), 115 and 117 1st

**MILITARY AND SOCIETY GOODS.**

Norcross Daniel & Co, 6 Post  
Plate A J & Co, 418 and 420 Market  
Rosenberg George, 20 Sansome  
Schaezlein R, 13-19 Trinity

**MILK CAN MANUFACTURERS.**

Brook & Kneass, 12 Mason

EDWARD D. KNEASS. J. H. BROOK.

**BROOK & KNEASS,**  
No. 12 Mason St., San Francisco.  
Dealers in

**Stoves, Ranges & Tin Ware,**  
PLUMBING AND JOBBING.

**MILK CANS A SPECIALTY**

**MILLINERS.**

Altshuler Mrs L, 237 16th  
Auger Mme, 621 Larkin  
Band Box (The) (B S Hirsch & Co),  
748 Market  
Blochman Mrs E, 1019 Larkin  
Irish Mr. L,  
708 Market and 9 and 11 Geary  
Marks Mrs S, 214 6th

**MILLINERY GOODS—WHOLESALE.**

Excelsior Straw Works (J H Bab-bitt), 120 4th

**HARDWOOD LUMBER, WHITE BRON, 13 & 15 Main and 14 & 16 Spear Street, S. F. Wagon Stock, Cabinet Woods, etc.**

JOE POHEIM, THE TAILOR. Suits made to order from \$20. 203 Montgomery & 724 Market.

INSURE IN THE SUN INSURANCE CO., WHICH ADJUSTS AND PAYS ITS LOSSES PROMPTLY.

**H. WACHHORST'S** Specialty in Fine Watches and Diamonds, Lockets, Etc. **315 J St., Sacramento, Cal.**

**LOUIS BRAVERMAN & CO.,** Manufacturers of Fine Jewelry & Diamond Work. 119 Montgomery Street, S. F.

428 *Representative Business Houses*

Goehring A, 944 Mission  
 Hinz & Landt, 16 and 18 2d, Grand Hotel Building  
 Selig & Newman, 31 Sutter  
 Miah Mrs Sarah, 133 Kearny, 708 Market and 9 and 11 Geary

**PARIS MILLINERY.**

**MRS. S. NISHL,** 708 Market Street, 3 doors from Kearny, 9 and 11 Geary Street, and "BON TON," 133 Kearny Street.

Large Stock of Goods constantly on hand wholesale and retail.  
 Pattern Bonnets and Hats received every season.  
 Country orders promptly attended to.

**MILL AND MINING SUPPLIES.**

Berry and Place Machine Co (Parke & Lacy), 323 and 325 Market  
 Caire Justinian, 521 and 523 Market  
 California Electrical Works, 35 Market  
 Egerton Henry C, 109 California  
 Hedy Joshua, 49 and 51 Fremont  
 Huntington F A, 220 Fremont  
 Kortick Frank, 31 Commercial  
 Linforth, Rice & Co, 325 Market  
 Wagner Joseph & Co, 105 & 107 Mission

**MILL PICKS.**

Kortick Frank, 31 Commercial

**MILLWRIGHTS.**

Allis Edward P & Co, 318 Pine  
 White J B & Co, 318 Pine

**EDWARD P. ALLIS & CO.,**

**Flour Mill Builders and Furnishers.**

*RELIANCE WORKS.*

**JNO. R. CROSS.....MANAGER.**

*Exclusive Manufacturers of*

Gray's Patent **Noiseless Rolling Mill**, with Chilled Iron Rolls of all Descriptions, Smooth or Corrugated. Wegmann's Patent **Porcelain Rolls.**  
 Also, of the **Reynolds' Corliss Engine.**

318 Pine Street, Benson Block. Storeroom: 737 1/2 Mission Street, San Francisco, California.

**J. B. WHITE, MILLWRIGHT**

And Constructing Engineer.

Will furnish Plans and Specifications for all kinds of MILL AND MINING MACHINERY.  
**Office, 318 Pine Street, Room 2.**  
 San Francisco, California.

**MINERAL WATERS.**

Thompson George C, 1915 Mason  
 Lynch J D (agt Bartlett Springs Mineral Water), 26 Stockton

**MINING.**

Carrier G S, room 23, 230 Montgomery  
 Cuye Hiram L, 328 Montgomery  
 Dawley J M (mill supt), room 7, 330 Pine

Dewey W m P, 330 Pine  
 Green & Brinckmann, 320 Sansome  
 Kraner Phillip H, 328 Montgomery  
 Thurston George P, 315 California

**MINING COMPANIES.**

Cornwall Pierre B (pres Black Diamond Mining Co and Bellingham Bay Coal C.),  
 SE cor Spear and Folsom  
 Sweepstake Quartz Mill (A E Redstone & Co), 240 Montgomery  
 Union Shaft Co (George C Pratt sec), room 22, 309 Montgomery  
 Utah Silver Mining Co (George C Pratt sec), room 22, 309 Montgomery

**MINING SECRETARIES.**

Buffington J M, 309 California  
 Hammond A C, 401 California  
 Miller O C, 409 California

**PIONEER IRON WORKS,** CALVIN NETTING & SON, Proprietors. Established 1849. 237 Main Street. S. F.

**THE "NEW BRITINGTON" and "ROYAL ST. JOHN" SEWING MACHINES, No. 30 Second Street, San Francisco, Cal.**

**FOR THE BEST FITTING SUIT OF CLOTHES go to JOE POHEIM, the Tailor.**

**ALLEN,**  
 Minor B  
 Pratt G  
 Swift C  
 Taylor V  
 Watson  
 Lippi Br  
 McEachr  
 Electrica  
 Knapik F  
**MUSIC**  
 Antisell T  
 Bancroft  
 Benham  
 Co's Pi  
 Blum M  
 Bonelli E  
 Brodersen  
 Americ  
 Eaton C  
 Bros P  
 Eberts M  
 Humbo  
 Hagans G  
 Kohler &  
 Meyers A  
 Miller Lo  
 Peters F  
**Large**  
**BAND**  
 Viol  
 Band  
 K  
 Importe  
 13  
**HARDW**

For THE BEST FITTING SUIT OF CLOTHES go to JOE POHEIM, the Tailor.

Minor B B,  
room 10, Safe Deposit Building  
Pratt George C,  
room 22, 309 Montgomery  
Swift C J, 306 Pine  
Taylor William J, room 25, 310 Pine  
Watson Wm H, 302 Montgomery

**MIRRORS.**

Lippi Brothers, 749 Market  
McEachren Ben D, 132 Main

**MODEL MAKERS.**

Electrical Works, 35 Market

**MOULDINGS.**

Knapik P P, 425 4th

**MUSIC AND MUSICAL INSTRUMENTS.**

Antisell T M & Co,  
NW cor Powell and Eddy  
Bancroft A L & Co, 721 Market  
Benham A M, agent J P Hale &  
Co's Pianos, 647 Market  
Blum M M (brass and reed bandi),  
647 Market  
Bonelli E S, 909 Market  
Brodersen I L A & Co (foreign and  
American sheet), 137 and 139 Post  
Eaton Chas S (agent Hazelton  
Bros Pianos), 647 Market  
Eberts Military Band, headquarters  
Humboldt Hall,  
cor Kearny and Morton  
Hagens Geo W (pub), 532 Clay  
Kohler & Chase, 137 and 139 Post  
Meyers Adolph, 633 Washington  
Miller Louis, 108 3d  
Peters F M L & Co, 207 Montgomery

**Largest MUSIC HOUSE**

On the Pacific Coast.

**BAND INSTRUMENTS**

Violins, Guitars, Accordeons,

Violin Strings,

Band and Orchestra Music, Etc.

At New York Prices.

**KOHLER & CHASE,**

Importers and Wholesale Dealers.

137 and 139 Post Street,  
SAN FRANCISCO.

**ADOLPH MEYERS,**

Dealer in

**MUSICAL INSTRUMENTS**

Italian Strings, Etc.,

Wholesale and Retail,

No. 633 Washington Street,

Bet. Kearny and Montgomery, San Francisco.

Best Italian Strings for Violin, Guitar and Banjo only 12 cents. Orders from the country promptly attended to.

**LOUIS MILLER,**

Manufacturer of

**Steel Reed Accordeons**

REPAIRER of and dealer in all kinds of Musical Instruments. Best quality Violin and Guitar Strings, 12 cents each. 108 Third Street, San Francisco.

P. S. - The only Accordeon Factory on the coast.

**MUSIC TEACHERS.**

Baumstark Mrs Z (also French), 945 Folsom  
Bianchi E, 765 Market  
Italian Musical Institute of San Francisco (D Speranza), 104 Kearny  
Speranza Adeline, 104 Kearny  
Wadsworth Miss Grace E, 528 Hayes

**ITALIAN MUSICAL INSTITUTE**

**LESSONS IN SINGING & PIANO**

BY

**SIGNOR D. SPERANZA,**

Conductor of the Operatic Orchestra,

104 Kearny Street, S. F.

**MUSTARD, HORSERADISH, ETC.**

Pacific Mustard Mills, John L. Koster manager, 33 Main

**NECKTIE FACTORIES.**

Heineman Harry M, 35 Sutter

**NEWS AGENTS.**

(See, also, Books; also, Varieties.)

Proll Bros, 1417 Polk  
San Francisco News Co (The) (M E Bauer), 413 and 415 Washington  
Vogel and Hahn, 423 Washington  
Wright Geo W & Co, 433 Montgomery ave

**HARDWOOD LUMBER.** WHITE BROS., 13 & 15 Main and 14 & 16 Spear Street, S. F. Oregon Ash, Maple and Alder.

MUTUAL LIFE INSURANCE CO., OF NEW YORK, A. R. FORBES, General Agent. 214 SANSOME ST., S. F.

**H. WACHHORST,** Importer Fine Watches, Jewelry, Silverware, Precious Stones, etc. **315 J St., Sacramento, Cal.**

430

Representative Business Houses

**NEWSPAPERS AND PERIODICALS.**

"Alta California" (Frederick Mac-Crellish & Co), 529 California  
 "Anglo-Spanish Merchant, A D Bell editor and propr, 323 Front  
 "Argonaut" (The), F M Pixley editor, 522 California  
 "Anti-Chinese Advertiser" (Hull & Harris), 331 Montgomery  
 "A Voz Portuguesa" (Manoel Stone), 734 Montgomery  
 "Bulletin" (Daily and Weekly), (San Francisco Bulletin Pub Co), 622 Montgomery  
 "California Architect" (The) (monthly) (Wolf & Son), 240 Montgomery  
 "California Christian Advocate," Rev B F Cray editor, 1041 Market  
 "California Democrat," F Hess & Co pubs, 536 and 538 Bush  
 "California Journal" (weekly) (Huefner & Kayser), 822 Montgomery  
 "California Spirit of the Times" (M D Boruck), 621 Sansome  
 "Californian" (The) Californian Publishing Co), 408 California  
 "Call" (daily and weekly), (San Francisco Call Co), 525 Montgomery  
 "Chronicle" (The) (daily and weekly) (Chas De Young & Co), NE cor Kearny and Bush  
 "City Argus" (R E Culbreth), 629 Kearny  
 "Coast Review" (The) (J G Edwards), 320 Sansome  
 "Commercial Herald," John H Carmany & Co pubs, 40) Washington  
 "Courier De San Francisco," 536 Clay  
 "Daily California Democrat" (Frederick Hess & Co), 40) and 413 Bush  
 "Daily Commercial News and Shipping List (Morris U Bates & Co), 123 California  
 "Daily Hotel Gazette" (W P H Harrison), 518 Sacramento  
 "Daily Evening Post" (Post Pub Co), cor Montgomery and Sacramento  
 "Daily Law Journal" (Stockwell & Co), 538 Sacramento  
 "Daily Report" (The), (W M Bunker and A C Hiester), 238 Montgomery  
 "Daily Stock Exchange," Grattan Perry mgr, 306 Montgomery  
 "Dramatic Brevities" (The), Wm McIntyre pub, 526 Montgomery  
 "Dry Goods Reporter" (B F Jacobs), 35 Sutter  
 "El-vator," 612 Battery

"Examiner" Publishing Co, Emanuel Katz pub and propr, junco O'Farrell and Market  
 "Exchange" Publishing Co, Grattan Perry mgr, 219 Bush, office 306 Montgomery  
 Fanciola & Zeiro ("L'Independente") (semi-weekly), 439 Jackson  
 "Farmer and Dealer," M Ayers editor, 268 Market  
 "Figaro" (daily), J P Bogarius editor and propr, 532 Merchant  
 "Fraternal Record" (The) (semi-monthly) (Fraternal Record Publishing Co), 2-2 Market  
 "Gruceer and Country Merchants" (The) (A R Briggs), 123 California  
 "Hayes Valley Advertiser" (weekly) (Wm Clark & Co), 509 Hayes  
 "Heald's College Journal" (Woodbury & Haley), 24 Post  
 "Journal of Freeman Rights" (Julius Buhler), SW cor Mont and Clay  
 "Journal" Publishing Co, 606 Clay  
 "La Republica," Albert G Packard editor, 734 Montgomery  
 "La Voce del Popolo," G B Cevasco editor and propr, 535 Washington  
 "La Voz del Nuevo Mundo," Ramon A Madero publisher, 119 and 120 Montgomery Block  
 "Light for All," Mr and Mrs A S Winchester editors, 304 Stockton  
 "L'Independente" (semi-weekly), (Fanciola & Zeiro), 43) Jackson  
 Lyser Albert & Co, pubs "Pacific School Journal," 838 Market  
 "Market Review" (John H Carmany & Co), 409 Washington  
 "Mercantile Agency" (The Commercial Agency, Edwards, Pickens & Fulton), SW cor California and Sansome  
 "Merchant" Publishing Co (A D Bell), 323 Front  
 "Mining and Scientific Press" (weekly), Dewey & Co pubs, 252 Market  
 "Morning Call" (daily and weekly), 525 Montgomery  
 "New Age" (W F Norcross), 420 Kearny  
 "Pacific Business College Review," (Chamberlain & Robinson), 320 Post  
 "Pacific Coast Law Journal," W T Baggett pub, 538 Sacramento  
 "Pacific Life" (J J Harrigan), 4:0 Kearny  
 "Pacific Medical and Surgical Journal" (monthly), Henry Gibbons and Henry Gibbons Jr editors and propr, 101 Dupont  
 "Pacific Methodist," Wick B Parsons editor 419 Sacramento  
 "Pacific Pilote," F G Gerhard 36 13th

**CONKLIN BROS., CARPET BEATING & RENOVATING WORKS, 333 GOLDEN GATE AVENUE (TYLER ST.) S. F.**

**PIONEER IRON WORKS, CALVIN NITTING & SON, Proprietors. Established 1849. 237 Main Street, S. F.**

ALLEN,

**FOR THE BEST FITTING SUIT OF CLOTHES go to JOE POHEIM, the Tailor.**

"Pacific Dewey"  
 "Pacific Lyser"  
 "Pacific mouth Co),  
 "Post" Jacks  
 "Public Choyne"  
 "Railroad mgr,  
 "Rescue" and pu  
 "San Fr Herzer"  
 "San Fr merce,  
 "San Fr John F  
 "San Fr Bell of  
 "San Fr Marrio  
 "San F (Morris  
 "Scandin pub,  
 "The C Paris,"  
 "The Fo pub,  
 "The Ide and pr  
 "The Re H We  
 "Vanity Wagn prop  
 "Voz Stone)  
 "Watch Dewey"  
 "Wasp" Macia  
 Wolfe &  
 "Woma Mrs J  
 Californ Chicago gear &  
 HARDY

**FOR THE BEST FITTING SUIT OF CLOTHES GO TO JOE POHEIM, the Tailor.**

**INSURE IN THE SUN INSURANCE CO., IT HAS THE SHORTEST & SIMPLEST FORM OF POLICY.**

"Pacific Rural Press" (weekly),  
Dewey & Co pubs, 252 Market  
"Pacific School Journal," Albert  
Lyser & Co pubs and proprs, 838 Market  
"Pacific States Watchman" (semi-  
monthly) (Watchman Publishing  
Co), 252 Market  
"Post" Publishing Co, John P  
Jackson pres, 500 Montgomery  
"Public Opinion" (weekly), I N  
Choynski editor, 34 Geary  
"Railroad Gazetteer" B F Giddings  
mgr, 219 Bush  
"Rescue" (The), A D Wood editor  
and pub, 123 Montgomery Block,  
628 Montgomery  
"San Francisco Abend Post," Hugo  
Herzer mgr, 535 California  
"San Francisco Journal of Com-  
merces," W H Murray mgr, 414 Clay  
"San Francisco Market Review," John  
John H Carmany & Co pubs,  
409 Washington  
"San Francisco Merchant," A D  
Bell editor and propr, 323 Front  
"San Francisco News-Letter," (F  
Marriott & Son,) 609 Merchant  
"San Francisco Trade Review"  
(Morris U Bates), 123 California  
"Scandinavian," W S Kretzmann  
pub, 409 Washington  
"The Comptoir D'Escompte de  
Paris," C de Guigne agt,  
412 Montgomery  
"The Footlight," J D Robertson  
pub, 538 California  
"The Ideographic," W Price editor  
and propr, 1038 Mission  
"The Resources of California," J P  
H Wentworth publisher, 320 Sansome  
"Vanity Fair and Golden Era,"  
Wagner & Bunyan editors and  
proprs, 22 Kearny  
"Voz Portugueza" (A) (Manuel  
Stone), 734 Montgomery  
"Watchman" Publishing Co (A T  
Dewey and W B Ewer), 252 Market  
"Wasp" (The) (Illustrated), (E C  
Mactarlane & Co),  
540 and 542 California  
Wolfe & Son, editors, 240 Montgomery  
"Woman's Herald of Industry,"  
Mrs J W Stow editor, 304 Stockton

**NICKEL PLATERS.**

California Electrical Works, 35 Market  
Chicago Nickel Plating Co (Rud-  
gear & Parr) 23 Stevenson

**NOTARIES PUBLIC.**

Coffee Andrew J, 509 California  
Craig Lee D, 316 Montgomery  
Crane Alfred C, 310 Montgomery  
Fuquzi J F, 5 Montgomery  
King & Chattin, 442 California  
Lawrence Albert G, 333 Montgomery  
Wheat Chas D, 501 California

**NOTIONS—WHOLESALE.**

The A S Spence & Co, 537 Market

**NOVELTIES AND NOTIONS.**

Davis Bros, 419 Kearny and 718 Merchant  
The A S Spence Co, 537 Market

**NURSERYMEN AND FLOR-  
ISTS.**

(See, also, Seedsmen.)

Collie W H Co, 18 Post  
Deasy Mrs Jerome, 736 Market  
Fautsch F E,  
cor Buchanan and Washington  
Harper John, Folsom nr 19th  
Leopold Bros, 35 Post  
Maret Victor, 1000 Market  
Trumbull R J & Co,  
419 and 421 Sansome  
Welspiel W & Co, 117 Sutter  
Wolff Bernhard,  
741-747 Mission and 109 4th

**OCULISTS.**

Cornwall F, 318 Sutter

**OILS.**

Alpers Chas (mfr neat's foot oil and  
fertilizers,  
cor 5th and N, South San Francisco,  
and Grove and Buchanan  
California Oil Refining Co (J O  
Klewisch), 935 Montgomery ave  
Continental Oil and Transportation  
Co of California, Walter E Den-  
nison supt, 123 California  
Pacific Oil Works (Allyne & White),  
112 and 114 Front  
Seofield & Tevis, 120 and 122 Front

**OPTICIANS AND GOODS.**

Berteling & Watry, 427 Kearny  
Muller C, 135 Montgomery  
Proll Bros, 1417 Polk  
Roach John, 429 Montgomery



**LOUIS BRAVERMAN & CO., JEWELERS.** offer Goods lower than any house in the City. 119 Montgomery St.

432

Representative Business Houses

**OPTICAL INSTITUTE.**

THE Largest

Best and



**CHEAPEST**

L. A. BERTELING'S PATENT.

Establishment on the Pacific Coast

To buy SPECTACLES and all kinds of Optical Goods. SPECTACLE LENSES made to order. A large assortment of Human Artificial Eyes constantly on hand. Adjusting Spectacles to suit all the various conditions of the sight our specialty.

**BERTELING & WATRY.**

Scientific Opticians.

427 Kearny St., near California.

**PAINTS, OILS, GLASS, ETC.**

(Manufacturers and Wholesale.)

Aliyne & White, 112 and 114 Front  
 Ammerup G, 1220 Market  
 Averill Mixed Paints, manufactured by California Paint Co, O S Orick general agt, 403 Market  
 Bass T J & Co, 14 and 16 Ellis  
 California Paint Co, C W Beach  
 419 and 421 Jackson  
 Dietz A C & Co, (agts white lead works), 9 Front  
 Huster Bros & Co, 601 Market  
 Merrell I L, 316 Townsend nr 4th  
 Moore Alfred S & Co, 104 Market  
 Whear Timber, 555 4th  
 Whittier, Fuller & Co, 21 and 23 Front  
 Yates & Co, 113 Front

**ORE CRUSHERS.**

Huntington F A, 220 Fremont  
 Hofmann Bros, 415 Mission  
 and SW cor 5th and Bryant

**OYSTERS**

Doane & Co, 64 California Market  
 Moraghan M B, 68 California Market  
 Morgan & Co, 87 California Market  
 Swanberg & West, 107 California Market

**OYSTER SALOONS.**

(See, also, Restaurants.)

Fountain (The) Oyster Saloon, cor Sutter and Kearny  
 Franciscovich John, 10 Mission  
 Moraghan M B, 68 California Market  
 Terrapin Oyster House (Phillip Scatting), 15 Stockton

**PAINTERS—HOUSE, SIGN, AND CARRIAGE.**

(See, also, Paints, Oils, Glass, etc.)

Black Edwin H, 14 Stockton  
 Broad Chas Edward, 1000 Hyde  
 Brown D C, 6 Tyler  
 Coleman John E W, 924 Folsom  
 Derbun & Gimpel, 819 Market  
 Eckler R E, 12 7th  
 Frasi A (frescoe), 802 Montgomery  
 Lynch W M, 255 3d  
 Mersereau A S, 1927 Mission  
 Norman Edward, 1053 Market  
 Walsh Robert, 47 and 49 Beale  
 Welsh Walter & Co, 222 Mission  
 Whear Timber, 555 4th  
 Wilder Chas B, 1013 Powell

**SAN FRANCISCO**

**PIONEER VARNISH WORKS.**

HUETER BROS. & CO., Proprietors. Manufacturing Dealers in Paints, Oils, Brushes, and Artist Materials. Fine Coach, Railway and Furniture Varnishes and Japans. Works: 24th and Kansas Streets. Depot and Office 601 Market Street, (Grand Hotel), San Francisco.

**PAPER BAG MANUFACTURERS.**

Flint Bros, 420 Clay  
 Potter & Van Derveer, 212 Sacramento

**PAPER HANGINGS AND WINDOW SHADES.**

(See, also, Paints, Oils, Glass, Etc.)

Ammerup G, 1220 Market  
 Black Edwin H, 14 Stockton  
 Edwards Frank G, 628-636 Clay  
 Hartshorn & McPhun, 861 Market  
 Lynch W M, 255 3d  
 Wilder Chas B, 1013 Powell

**PAPER WAREHOUSES.**

(See, also, Stationers—Wholesale.)

Bonestell, Allen & Co, 413 and 415 Sansome  
 Cunningham, Curtiss & Welch, SW cor Sansome and Sacramento  
 Graham Paper Co, W G Richardson agt, 507 Montgomery  
 Taylor S P & Co, 414-416 Clay  
 The Western Paper Co, (Potter & Van Derveer), 212 Sacramento

**PIONEER IRON WORKS,** CALVIN NITTING & SON, Proprietors. Established 1849 227 Main Street, S. F.

**H. WACHHORST'S** selection of JEWELRY in the HARVEST IN THE STATE 315 J Street, Sacramento, Cal.

**The "ROYAL ST. JOHN" SEWING MACHINE,** No. 30 Second Street, San Francisco, Cal.

**JOE POHEIM, THE TAILOR, 724 Market and 203 Montgomery Streets, S. F.**

Brigg  
 Film  
 the  
 Moor  
 Smith

**HARD**

JOE POHEIM, THE TAILOR, 724 Market and 203 Montgomery Streets, S. F.

**ALLEN, TUGGLE & CO.,** CABINET WOODS OF ALL KINDS.  
Nos. 18 and 20 Spear Street, San Francisco.

<i>Of San Francisco.</i>		433
<b>PATENT AGENTS AND SOLICITORS.</b>	Dewey & Co.,	252 Market
	Osborn Edward E,	320 California
	Redstone & Brann,	240 Montgomery
	Smith C W M,	224 Sansome

**DEWEY & CO.,**  
**PATENT SOLICITORS**  
For the United States and Foreign Countries, and  
**EXPERTS in PATENT CASES**

Conduct Interference Suits, and attend to all matters connected with Patents. Pamphlet Circulars containing Legal Points and Valuable Information for Inventors and Patentees sent FREE on receipt of a postage stamp.  
**Office, 252 Market Street,**  
S. E. cor. California, SAN FRANCISCO.  
**Branch Offices** in Washington, D. C., Paris, London, Melbourne, and in other foreign cities.

**THE LEADING AND OLDEST**



**PATENT AGENT.**  
**C. W. M.**  
**SMITH**  
Attorney at Law.

Popular Prices. Established, 1862.  
No. 224 Sansome St., San Francisco.

**EDWARD E. OSBORN,**  
**SOLICITOR of PATENTS**  
(AMERICAN AND FOREIGN.)

**No. 320 California Street,**

Over Wells, Fargo & Co's Bank, SAN FRANCISCO.

CORRESPONDENTS IN

WASHINGTON, LONDON, VICTORIA, (Australia.)  
MONTREAL. BERLIN, HONOLULU, MEXICO.

**PATENT MEDICINES.**  
Briggs W H & Co, 111 Minna  
Fillman Samuel, (McClellan's Diphtheria and Fever Remedies),  
office and laboratory 763 Mission  
Moore Mrs H A, 322 Mason  
Smith D A, 141 1/2 5th

St Jacob's Oil, Chas F VonSontor mgr, 710 Mission  
Thompson & Co, manufacturers of the "Governor" for rheumatism, 504 Front

**PATENT OFFICE MODELS.**  
California Electrical Works, 35 Market

**HARDWOOD LUMBER & WAGON STOCK,** WHITE OAK, 12 & 15 Main and 14 & 16 Spear St., S. F.

MUTUAL LIFE INSURANCE CO., OF NEW YORK, A. R. FORBES, General Agent. 214 SANSOME ST., S. F.

**H. WACHHORST, Jeweler, 315 J Street, Sacramento, Sign of the Town Clock.**

**DANIEL NORCROSS & CO.,** Military Goods, Regalia, etc., for all Orders,  
Masonic Temple, No. 6 Post Street, S. F.

434

*Representative Business Houses*

**D. A. SMITH,**  
PROPRIETOR OF  
**Dr. Watt's LIVER KING**  
And Agent for  
**SMITH'S GINGER TONIC**  
AND  
**Dr. Alden's Cough Remedy.**  
**No. 141 1/2 5th Street,**  
SAN FRANCISCO.

**PEN MANUFACTURERS.**

Baptis John H, 328 Bush

**JOHN W. BAPTIS,**  
Manufacturer of

**GOLD PENS**

328 Bush Street, San Francisco.  
Gold Pens Re-pointed and Pencil Cases Repaired.

**PERFUMERY.**

Goltermann & Co, 21 Sutter

**PHOTOGRAPHERS.**

Brown T A, 606 Kearny  
Duham & Co, 1633 Polk  
Houseworth Thos & Co, 12 Montgomery  
Lange O V & Co, 1023 1/2 Market  
Morse George D, 826 Market  
New York Gallery (J H Peters & Co), 25 3d  
Oriental Photographic Parlors (Dowe & Pickett), 997 and 999 Market  
Perkins A J, 337 Hayes  
Pimentel J M, 407 Montgomery ave  
Redington D C, 743 Howard, office 237 Kearny  
Taber's Photographic Parlors (I W Taber), 8 Montgomery

**O. V. LANGE,**

PHOTOGRAPHER OF

**ARCHITECTURAL, LANDSCAPE,  
MARINE AND MINING  
SCENERY,**

**1023 1/2 MARKET STREET,  
SAN FRANCISCO.**

**J. W. FARNELL,**  
Business Manager.

Views of San Francisco a Specialty.

**PHRENOLOGIST.**

Davis O A, 106 1/2 3d

**PHYSICIANS.**

Axelrod Max, 717 Post  
Boushey J, SW cor 9th and Mission  
Bowie A J (Bowie Doctors), 330 Sutter  
Bowie Doctors, 330 Sutter  
Bowie H C (Bowie Doctors), 330 Sutter  
Rowie R J (Bowie Doctors), 330 Sutter  
Boyson Thomas, 112 Kearny  
Cook F C, 716 Howard  
Duhagon F (homoeopathic), 304 Sutter  
Ehrenberg A T, 225 Dupont  
Gere Geo G, 318 Sutter  
Gibbons Henry Jr, 161 Dupont  
Gibbons H Sr, 101 Dupont  
Handy G W, 319 Bush  
Heinimann S M, NE cor Jackson and Montgomery

Hilton G F, 806 1/2 Mission  
Hodgdon Walter H A, 108 Geary  
Humphrey P H, 5 Market  
Jordan L J, 211 Geary  
Josselyn Berj F, 204 Post  
Josselyn J H, 226 Sutter  
Kahn S S, 215 Kearny  
Kunkler John E, 514 Kearny  
La Brie Godefroi, 1030 Mission  
Logan M H, 318 Sutter  
Maclean D, 324 Sutter  
Mac Lennan J D, 1410 Octavia  
Martin Mrs Mary A, 810 Howard  
Matthews J Murray, 909 2 1/2  
McLean Robert A, 603 Merchant  
Norton B T, 9 Guerrero  
O'Donnell Chas C, 704 Washington  
Polham J E, 1122 Market  
Salfield C D, 216 Kearny  
Sawtelle Mrs M P, cor Sansome and Pacific

Stoddart A C, 405 Mason  
Sturman B, 101 Dupont  
Thayer O V, 218 Post  
Tierney E P, 708 Montgomery  
Titus I S, 34 Kearny  
Wadsworth Chas C, 528 Hayes  
Zacharias Mrs, 517 Taylor

THE

**MEDICO-LITERARY JOURNAL.**

A SANITARY MAGAZINE, EDITED AND  
Published Monthly by Mrs. M. P. Sawtelle,  
M. D., Dean of the Woman's Medical College.  
Terms, \$3.00 a Year, in advance.  
Office: No. 104 Phelan's Building, Market St.  
Hours: From 10 to 12 A. M. and 1 to 4 P. M.  
Women's Medical College, corner Sansome and  
Pacific Streets.

**CONKLIN BROS., PACIFIC STEAM CARPET BEATING, ALSO WHITENING. 333 TYLER ST. S. F.**

**PRISON CELLS, Cemetery Fences, etc., CALVIN NUTTING & SON.**

**JOE POHEIM, THE TAILOR, makes the BEST FITTING Clothes in the State.**

ALL  
Ant  
Bad  
& Ben  
Ben  
Berg  
Calif  
Co  
Eato  
Good  
Hall  
Long  
Maye  
New  
Rudo  
Spenc  
Stath  
Pierc  
(S  
Asma  
Calif  
mar  
Pacifi  
ter  
PIC  
Burk  
Curri  
Davis  
Helly  
Knapi  
Lippi  
McEac  
Perry  
Pione  
Frac  
Snow  
P  
GIT  
M  
125  
HARD

JOE POHEIM, THE TAILOR, makes the BEST FITTING Clothes in the State.

INSURE IN THE SUN INSURANCE CO., WHICH ADJUSTS AND PAYS ITS LOSSES PROMPTLY.

**PIANOS AND ORGANS.**

Antisell T M & Co, NW cor Powell and Eddy  
 Badger Wm G (agt Hallet, Davis & Co's Pianos), 13 Sansome  
 Benham A M (musical mdae), 647 Market  
 Bennett & Frisbee, 724 Bryant  
 Bergstrom & Co, 647 Market  
 California Piano Manufacturing Company, Walter S Pierce sec, 30 New Montgomery  
 Eaton Chas S, 647 Market  
 Goodnough A M (wholesale), 23 5th  
 Hall C B, 16 Tyle  
 Long S H, 1815 Washington  
 Mayer Joseph, 127 Page  
 New York Piano Co (E S Bonelli), 909 Market  
 Rudolf G & Co, 107 Stockton  
 Spencer F W & Co, 23 and 25 5th opp U S Mint  
 Statham Wm & Co, 765 Mission

**PIANO TUNERS.**

Pierce Walter S, 30 New Montgomery

**PICKLES.**

(See, also, Vinegar, Cider, etc.)

Asmann Adolph, 69 and 70 California Market and 1517 Polk  
 California Pickle Factory (J Lohrmann and D Siemer), 46 Clay  
 Pacific Pickle Works, John L Koster mgr, 323 Front

**PICTURE FRAMES, MIRRORS, ETC.**

Burkardt Max, 545 and 547 Washington  
 Currier Amos & Co, 103 Dupont  
 Davis Bros, 419 Kearny  
 Hellweg Henry, 108 Taylor  
 Knapik P P, 425 4th  
 Lippi Bros, 749 Market  
 McEachren Ben D, 132 Main  
 Perry S A & Co, 624 Market  
 Pioneer Looking Glass and Picture Frame Manufactory, 132 Main  
 Snow & Co, 12 Post

**P. P. KNAPIK,**

Manufacturer of

Gilt, Imitation Walnut Veneer, Cornice and Roofs

**MOULDINGS,**

For the Wholesale Trade only.

225 Fourth St., San Francisco.

All orders promptly attended to. First-Class Work.

**PLANING MILLS.**

Enterprise Mill and Building Co, W N Miller supt, 217-225 Spear and 218-226 Steuart  
 Fulda Bros, 30-40 Spear  
 Glade F W, 30-34 Spear  
 Mechanics' Mills (Wells, Russell & Co), cor Mission and Fremont  
 Mission Planing Mills (Michael Walsh), 414 and 416 22d  
 Wetherbee Geo M, 734 Bryant  
 Young, Thomson & Co (Beale Street Planing Mill), 123 Beale

**PLASTER MILLS.**

Golden Gate Plaster Mills (Lucas & Co), 213-217 Main

**PLATE PRINTERS.**

Wood & Strickland, 749 Market

**PLATED WARE.**

Davis Bros, 419 Kearny  
 Hall A I & Son, 528 and 530 Market  
 Schulz & Fisher, 513 Market

**PLATERS—GOLD, SILVER, AND NICKEL.**

California Electrical Works, 35 Market  
 Chicago Nickel Plating Co, 23 Stevenson  
 Denniston E G (San Francisco Plating Works), 653 and 655 Mission  
 Martell John, 623 Sacramento  
 Pacific Gold, Silver and Nickel Plating Works (W E Shepman), 103 Geary  
 San Francisco Plating Works (E G Denniston), 653 and 655 Mission  
 Schaezlein R, 13-19 Trinity  
 Spink & Sons, 7 4th

**CHICAGO PLATING COMPANY.**

**AMALGAMATING PLATES FOR QUARTZ MILLS.**

Gold, Silver and Nickel Plating. The Largest Plating and Polishing House on the Coast.

23 STEVENSON. A. RUDGEAR, } Proprietors.  
 H. D. PARR. }

**PLUMBERS & GASFITTERS.**

Brook & Knoss, 12 Mason  
 Hayes Thomas, 1528 Polk  
 Healy Timothy J, 532 Bush  
 Hobro W D, 728 Washington

**H. WACHHORST** has a magnificent assortment of CHAINS, CHATELAINES, etc. 315 J Street, Sacramento, Cal.

**LOUIS BRAVERMAN & CO.,** Successors to Braverman & Levy, **JEWELERS,** 119 Montgomery Street, S. F.

436 Representative Business Houses

Lane W E, 505 Kearny  
 Montague W W & Co (and gaspipe),  
 110-118 Battery  
 Nye A F & Co (importers and dealers  
 in gas fixtures), 609 and 611 Market  
 Paul Philo D, 1331 Mission  
 Petterson Martin, 1325 Pacifico  
 Rehn Charles, 208 16th  
 Tripp Geo A, 226 Front  
 Welch J D, cor Fillmore and Taylor

**PLUMBERS' MATERIALS.**

(See, also, Plumbers and Gasfitters.)  
 Day Thomas, 122 and 124 Sutter  
 Richards & Snow, 408 Market

**RICHARDS & SNOW,**

(Successors to Barker & Snow.)  
**Iron Pipe, Plumbers' and Gas  
 Fitters' Stock and Tools, Cop-  
 per Boilers, Bath Tubs, etc.**  
**406 & 408 Market Street,**  
 SAN FRANCISCO.

**PORK PACKERS.**

Bunker Robert F,  
 74 and 75 California Market  
 California Refrigerator Pork Pack-  
 ing Co, A T Spotts pres, 727-731 4th  
 Merry, Faull & Co,  
 125 and 127 California  
 Strouse Mark & Co, 1136 Market  
 and Hayes Valley Market  
 Union Packing Co, W T Coleman &  
 Co agts, 121 Market  
 Wilson J Y & Co,  
 9 Sutter and 508 Market

**POST OFFICE.**

Backus S W,  
 cor Washington and Battery

**POTTERIES.**

Albion (W S Ray & Co),  
 12 and 14 Market  
 Pacific Potteries (Gladding, Mc-  
 Bean & Co), 1310-1316 Market  
 Sacramento and Oakland  
 Michigan Bar Pottery (J B Wil-  
 liams), 945 and 947 Market  
 Williams J B, 945 and 947 Market

**POULTRY, GAME, ETC.**

Burr Bartlett, stall 34, Mission Market  
 Wolff Bernard,  
 741-747 Mission and 109 4th  
 Woods F N & Co,  
 66 and 67 California Market

**POUND KEEPERS.**

Lossius Rudolph,  
 California bet Walnut and Laurel

**POWDER.**

(See, also, Guns and Ammunition.)  
 Bandmann, Nielsen & Co (agt Giant  
 Powder Co), 210 Front  
 King James' Powders (J Murray  
 Mathews), 909 23d  
 Selby Thos H & Co,  
 116 and 118 California  
 Skinker John (agt Du Pont's Pow-  
 der), 115 Pine

**BANDMANN, NIELSEN & CO.,**

Commercial Agents of the  
**Giant Powder Company,**  
 Office, 210 Front Street.

**POWDER WORKS.**

California Powder Works, N G  
 Kittle pres, 230 California  
 Hercules Powder Works, N G Kit-  
 tle pres, 230 California

**PRINTERS' INK.**

Dorety Jos H (Johnson's),  
 527 Commercial  
 Tatum & Bowen (and printers' ma-  
 terials), 12 California

**PRINTERS—JOB AND BOOK.**

Barry, Baird & Co,  
 419 Sacramento and 320 Sansome  
 Crocker H S & Co, 215-219 Bush  
 Dougherty P E & Co,  
 412 Commercial and 411 Clay  
 Eastman Frank & Co, 509 Clay  
 Gordon C W, 320 Sansome  
 Hughes E C, 511 Sansome  
 Knarston John H, 502 Washington  
 Lafontaine A J,  
 625 Merchant and 622 Clay  
 Pacific Press, 527 Commercial,  
 cor 12th and Castro, Oakland  
 Richmond Mrs L G & Son,  
 420-430 Montgomery  
 Schmidt M & Co, 25-27 Main  
 Slocum Amanda M, 543 Clay  
 Sterett B F, 532 Clay facing Leideadorff  
 Woman's Co-operative Printing  
 Office (Mrs L G Richmond & Son),  
 420-430 Montgomery  
 Weiss Joey, 319 Battery

**The "ROYAL ST. JOHN" SEWING MACHINE,** No. 30 Second Street, San Francisco, Cal.

**CALVIN NUTTING & SON,** Manufacturers all kinds **IRON WORK,** 207 Main Street, San Francisco.

**JOE POHEIM, THE TAILOR, makes the BEST FITTING Clothes in the State.**

ALLE  
 P  
 Brun  
 Dore  
 Marc  
 Pain  
 Palm  
 Tatu  
 JOH  
 G  
 Bron  
 PA  
 Have  
 405  
 (See,  
 Asma  
 69  
 Ever  
 du  
 Nuge  
 Price  
 Bay  
 Bun  
 Haig  
 Mor  
 San  
 sic  
 S  
 Uni  
 pe  
 Wil  
 Wit  
 Wo  
 d  
 HA

**JOE POHELM, THE TAILOR, makes the BEST FITTING Clothes in the State.**

**PRINTERS' MATERIALS.**

(See, also, Type Foundries.)

Brunt & Fisher, 509 Bush  
Dorety Joseph H, 527 Commercial  
Marder, Luse & Co, 528 Sacramento  
Painter & Co, 512 Clay  
Palmer & Rey, 405 and 407 Sansome  
Tatum & Bowen, 12 California

**JOSEPH H. DORETY,**

AGENT FOR

**JOHNSON'S PRINTING INKS**

— AND —

**GEORGE MEIER & CO'S**

Bronze Powders, Gold Leaf, Etc.  
527 Commercial Street.

**NOTICE.**

**PALMER & REY**

Have removed from their old stand, 527 and  
529 Commercial Street, to the five-  
story building

**405 & 407 Sansome Street.**

**PRODUCE.**

(See, also, Dairy Produce; also Commis-  
sion Merchants.)

Asmann Adolph,  
69 and 70 Cal Market and 1517 Polk  
Everding John & Co (Oregon Pro-  
duce), 48 Clay  
Nugent & O'Neal, 229 Washington  
Price W C & Co, 320 Washington

**PROVISIONS.**

Bay City Packing and Provision Co,  
Bay City Market  
Bunker Robert F (packer),  
74 and 75 California Market  
Haight Robert & Co (wholesale),  
226 Front  
Morry, Faull & Co (packers),  
125 and 127 California  
San Francisco Packing and Provi-  
sion Co (Frank Wm Rossback),  
Stalls 54 and 55 Washington Market  
Union Packing Co, Sidney Smith  
pres, 121 Market  
Wilson J Y & Co,  
9 Sutter and 508 Market  
Witsel & Baker (wholesale), 324 Clay  
Wooster J B & Co (wholesale and  
dairy), 218 and 220 Front

**PUBLISHERS.**

(See, also, Newspapers and Periodicals.)

Dewing J & Co (book), 420 Bush  
Elliott W W & Co (county histories),  
619 Montgomery  
McKenney L M & Co (directory),  
238 Montgomery  
White J T & Co, 23 Dupont

**PUBLISHERS' AGENTS.**

(See, also, Books and Stationery.)

MacEwen Alexander W H,  
108 Leidesdorff  
White James T & Co, (agt of D Ap-  
pleton & Co), 23 Dupont

**PUMPS AND BLOCKS.**

(See, also, Machinery.)

Berry & Place Machine Co (Parke &  
Lacy), 323 and 325 Market  
Freeland E G, 102 Market  
Lane W E, 505 Kearny nr California  
Sanford A B, agt Pulsometer Steam  
Pump Co, 102 Market  
Steen E T, 113 Mission  
Woodin & Little, 421 Market

**PURCHASING AGENTS.**

Covert H M, 203 Sacramento  
Jackson T W & Co, 304 California  
Farmers' Co-operative Purchasing  
Agency (James A Miller & Co),  
13 Pine  
Stein Aaron, NE cor Sansome and Pine

**RAILROADS AND OFFI-  
CIALS.**

Atchison, Topeka and Santa Fe  
Railroad, D W Hitchcock general  
western passenger agt,  
office i Montgomery, Masonic Temple  
Central Pacific Railroad, T H Good-  
man general passenger and ticket  
agt, cor 4th and Townsend  
Chicago & Northwestern R R Co,  
J Meredith Davies agt,  
2 New Montgomery  
Chicago, Rock Island & Pacific R R,  
608 Market  
Davies J Meredith, gen agt Chicago  
and Northwestern Railroad Co,  
2 New Montgomery  
Garratt A M, gen freight and pas-  
senger agt S P C R R, foot Market  
Goodall, Perkins & Co, agts Oregon  
Railway and Navigation Co,  
10 Market

**INSURE IN MUTUAL LIFE INSURANCE CO., OF NEW YORK, F. S. WINSTON, Pres. ASSETS, \$95,000,000.**

**HARDWOOD LUMBER, WHITE BROS., 13 & 15 Main and 14 & 16 Spear St., S. F. Black Walnut, Spanish Cedar, Veneers.**

**H. WACHHORST** Has an Endless Variety of Rings from Solid Gold to COSTLY DIAMOND SETTING. **315 J St., Sacramento.**

Goodman T H, general passenger and ticket agt Central Pacific Railroad, cor 4th and Townsend  
Kirkland Joseph B, 116 Montgomery Lakeshore and Southern Railroad, Wm Be Dell agt, 22 Montgomery  
Malpas A, agt C P R R, foot Market  
Mead Wm H, traveling railroad agt, 1 Montgomery  
Michigan Central Railroad, Wm BeDell agt, 22 Montgomery  
Michigan Southern Railroad, Wm BeDell agt, 22 Montgomery  
Northern Division S P R R, H R Judah assistant ticket agt, cor 4th and Townsend  
Oregon Railway and Navigation Co, Goodall, Perkins & Co agts, 10 Market  
San Francisco and North Pacific Railroad, James M Donahue sec 430 Montgomery  
San Joaquin and Sierra Nevada Railroad Co, Edward F Stone sec, room 4, 306 Pine  
Sonoma Valley Railroad, Peter Donahue pres, 430 Montgomery  
Stanford Leland, pres Central Pacific Railroad, cor 4th and Townsend  
Stubbs J C, general freight agt Central Pacific R R, cor 4th and Townsend  
Union Pacific Railway, D W Hitchcock general agt, 1 Montgomery, Masonic Temple

**RANGES.**

Montague W W & Co, 110-118 Battery

**W. W. MONTAGUE & CO.,**

Importers of

**RANGES AND STOVES**

110, 112, 114, 116 and 118

Battery Street, San Francisco.

**REAL ESTATE.**

Bradford G B, 413 Montgomery  
Butterfield William, 109 Montgomery  
Chapin George W, 310 Montgomery  
Cosgrove Christopher, 652 Market  
Crane Albert E (sale agt farm and country property), 410 Montgomery  
Dirkin P & E, 306 Montgomery  
Easton & Eldridge, 22 Montgomery  
Evenson & Co, 319 Kearny  
Fink G W, 322 Montgomery  
Finley, Stevens & Co, 331 Kearny  
Green & Brinckmann, 320 Sansome  
Harris Matthew (loan agt), 432 Kearny

Hill John H, room 3, 605 Sacramento  
Lane J J, 230 Kearny  
Madison & Burke, 401 and 403 Montgomery, cor California  
Magee Thomas, 20 Montgomery  
Matthews W R & Co, 54 Kearny  
McAfee Bros, 328 Montgomery  
McAlester & Jones, 422 Montgomery  
Moran Thos & Co, room 1, 605 Sacramento  
Oregon Improvement Co, E W Sells cashier, J L Howard assistant mgr, 210 Battery  
Osterreicher L, 503 California  
Pacific Coast Land Bureau, G W Fink mgr, 22 Montgomery  
Tittel Mrs M E, 417 Bush  
Wade Wm M, 214 Sansome  
White & Scofield, 305 Kearny  
Wilde F B, 22 Montgomery

**REFRIGERATORS.**

California Refrigerator Co, 727-731 4th

**REGALIAS, FLAGS, ETC.**

Norcross Daniel & Co, 6 Post  
Schaezlein R, 13-19 Trinity

**REPEATING ARMS.**

Ladd C D, agt Ballard Rifle, 529 and 531 Kearny  
Skinker John agt Winchester Repeating Arms, 115 Pine

**RESTAURANTS.**

(See, also, Oyster Saloons.)

Bahruth Hilbert, 214 Washington  
Cable Restaurant (Felix Meklin), 1539 Geary  
Cafe Lafayette (Mouthon & Borles), 508 Bush  
California Cable Restaurant (George Norval), 1427 California  
Christ & Frahm, 24 3d  
Dellasanta Lodovico (New Italian Restaurant), 12 Ellis  
Fountain (The) Restaurant (George Schmitt), SE cor Sutter and Kearny  
Francisovich John, 10 Mason  
Frank J & Co (Albemarle Restaurant), 10 Mason  
Freitas Manuel, 43 2d  
French Restaurant (G H Richard), 315 4th  
Gohlinghorst Geo J, 1 Haight and 1914 Market  
Golden Gate Restaurant (L J Grant), 388 Francisco  
Gughelmetti Frank S & Co, 12 Ellis

**CONKLIN BROS., PACIFIC STEAM CARPET BEATING, ALSO WHITENING. 333 TYLER ST., S. F.**

**PRISON CELLS,** Fences and Bridge Work. **CALVIN NUTTING & SON.**  
227 Main Street, S. F.

**JOE POHEIM, THE TAILOR, makes the BEST FITTING Clothes in the State.**

**JOE POHEIM, THE TAILOR, makes the BEST FITTING Clothes in the State.**

Lick House Restaurant (F W Haubrick), bet Sutter and Post  
Lisbon Chop House (Francisco Olivero), 503 Davis  
Maison Doré Restaurant (Tschur & Dingleton), 217 Kearny  
"Morning Call" Restaurant (P Svetinich), 305 6th  
New Italian Restaurant (Lodovico Dellasantia), 12 Ellis  
New York Bakery Restaurant (Wm Pike), 626 and 628 Kearny  
Norval George (California Cable Restaurant), 1427 California  
Olivero Francisco, 503 Davis  
Olsen J J, 42 Spear  
Richard G H (French), 315 4th  
Ross Charles, 509 Mission  
Rowe Edward E, 203 O'Farrell  
Stewart James, 214 2d  
Stork & Ligon, 445 Bush  
Von Ronn & Schlichting, cor Folsom and East

**RIDING ACADEMY.**

Marshall Arthur, 737 Folsom

**ROCK DRILLS.**

Berry & Place Machine Co (Parke & Lacy), 323 and 325 Market

**ROLLING MILLS.**

Alvord William, pres Pacific Rolling Mill Co, 202 Market  
Pacific Rolling Mill Co, L B Benchley general mgr, 202 Market

**ROOFERS—METAL.**

Conlin & Roberts, 728 Mission

**CONLIN & ROBERTS,  
METAL ROOFERS**

**G**ALVANIZED IRON CORNICES, Leaders, Cutters, etc. Roofs Repaired and Painted. Ventilators and Chimney Tops. Native Patent Smoke and Ventilating Chimneys. **No. 728 Mission Street**, between Third and Fourth, San Francisco.

**RUBBER GOODS, HOSE AND LEATHER BELTING.**

Davis & Kellogg (importers and dealers in rubber boots), 34 California  
Dolan James W, (agt Woonsocket Rubber Co), 414 and 416 Market  
Goltermann & Co, 21 Sutter  
Lane W E, 505 Kearny nr California

Sutton C Jr & Co, 32 California  
Woonsocket Rubber Co's Agency,  
Jas W Dolan agt, 414 and 416 Market

**Woonsocket Rubber Co's Agency.**

**G**OODYEAR'S M. R. S. CO.—Always on hand a full supply of the Celebrated Woonsocket Farming and Mining Boots. Also, the Celebrated "Wales Goodyear Arctics," Rubber Shoes, etc. All orders promptly filled at the very lowest Market Rates. **JAMES W. DOLAN,** Agent for Pacific Coast.  
**414 & 416 Market Street. S. F.**

**RUBBER STAMPS.**

Klinkner C A & Co, 320 Sansome  
Mohrig Edwin, 252 Market  
Oakley's Rubber Stamp Manufactory (A Doty Oakley), 712 Montgomery  
Truworthy Mrs F M, 318 Front

**RUCHINGS.**

Lash H (manufacturer), 537 Market

**SADDLERY HARDWARE.**

Johnson J C & Co, 12 and 14 Pine

**SAFES AND SCALES.**

Everson, Wallace & Co, (agts Chicago Scale Co), 116 Front  
Fairbanks & Hutchinson, 401 Market  
Hall's Safe and Lock Co, C B Parcells mgr, 211 and 213 California  
Hawley David N (Howe's scales), 117 and 119 Market  
Raymond & Wilshire, 115 and 117 Front

**SALT.**

American Salt Company (sole agts Plummer's Crystal Salt), L N Webber mgr, 217 Sacramento

**SAUCE AND CATSUP MANUFACTURERS.**

Asmann Adolph, 69 and 70 Cal Market and 1517 Polk

**SAUSAGES.**

Heineman & Stern, 908 1/2 Larkin  
Ludwig Adam (Vienna Sausage Manufactory), 3 Stockton  
Winter & Felsing, 37 Main

**HARDWOOD LUMBER & WAGON STOCK, WHITE BRON., 13 & 15 Main and 14 & 16 Spear St., S. F.**

**SUN INSURANCE CO., IS THE FAVORITE FIRE AND MARINE COMPANY ON THE COAST.**



**H. WACHHORST** Invites Attention to his GENUINE STERLING SILVERWARE **315 J St., Sacramento, Cal.**

**LOUIS BRAVERMAN & CO.,** Sterling Silverware and French Clocks, 119 Montgomery St.

440

Representative Business Houses

**SAW MANUFACTURERS.**

Pacific Saw Manufacturing Co,  
17 and 19 Fremont  
Union Saw Works (Hawkins & Co),  
32 Fremont

**SAW MILL FURNISHERS.**

Hendy Joshua, 40 and 51 Fremont  
Liaforth, Rice & Co (Blymyer),  
325 Market

**SAW MILLS.**

Garcia Saw Mill, Samuel Baker agt,  
202 Sacramento  
Ruffino L J & Co, 964-970 Bryant  
Welch & Co, agts Moodyville Saw  
Mill Co (limited), of Burrard In-  
let, B C, 109 California

**SCHOOLS AND COLLEGES.**

California Commercial College, C N  
Andrews pres, 417 Kearny  
French and English Institute (Xavier  
Mefret), 712 Broadway  
Heald's Business College (Woodbury  
& Haley), 24 Post  
Pacific Business College (Chamber-  
lin & Robinson), 320 Post  
San Francisco Nautical Academy,  
Edmund McNevin principal,  
404 and 406 Beale  
Speranza D (Italian Musical Insti-  
tute of San Francisco), 104 Kearny

**SCREEN WORKS.**

San Francisco Pioneer Screen Works  
(John W Quick), 32 Fremont

**SCROLL SAWYER.**

Langland Nelson P, 407 Mission

**SEARCHERS OF RECORDS.**

Barry & Evans, 415 Montgomery  
Gillespie Chas N, 522 California  
Rouleau F A, 328 Montgomery

**SEEDSMEN.**

Needham's Red Clover, F C Brown-  
lee agt, 1059 Mission  
Trumbull R J & Co,  
419 and 421 Sansome  
Wellington B F (and improved egg food),  
425 Washington

**SEWER PIPES.**

Clark N & Sons, 1310-1316 Market  
Gladding, McBean & Co, 1310 Market  
Lane W E, 505 Kearny nr California  
Montague W W & Co, 110-118 Battery  
Williams J B, 945 and 947 Market

**SEWING MACHINES.**

**THE ROYAL ST. JOHN.**



**A CHILD CAN USE IT.**

The ROYAL ST. JOHN possesses features and advantages which make it the most complete and perfect SEWING MACHINE in the world. The only Machine which runs either

**Forward or Backward**

Without stopping or changing direction of work.

**C. SHAWL, General Agent,  
No. 30 Second Street,  
SAN FRANCISCO.**

Bi. aze & Ortiz, 328 Montgomery ave  
Bodley E C, 26 New Montgomery  
Davis Sewing Machine Co, Mark  
Sheldon agt, 9 and 11 1st  
Dwelle J H (New Domestic and  
Singer), 27 6th  
Eggleston A T (Willcox & Gibbs  
Sewing Machine Co), 124 Post  
McCan P, 215 4th  
Nagel John, 1100 Stockton  
Queen Sewing Machine, Mark Shel-  
don agt, 9-13 1st  
Remington Sewing Machine, C  
Shawl agt, 30 2d  
Royal St John Sewing Machine,  
C Shawl agt, 30 2d

**THE "NEW REMINGTON" SEWING MACHINE, No. 30 Second Street, San Francisco, Cal.**

**PRISON CELLS, Cemetery Fences etc., CALVIN NUTTING & SON.**  
No. 227 Main Street, S. F.

**For THE BEST FITTING SUIT OF CLOTHES go to JOE POHEIM, the Tailor.**

ALL  
Shel  
Sing  
M  
Stew  
Sh  
Sprin  
Sh  
SE  
Sadd  
Sheld  
Jack  
F.  
CO  
N  
Our  
Geo.  
W  
60  
V  
a sy  
wel  
pat  
Fla  
voit  
HAR

FOR THE BEST FITTING SUIT OF CLOTHES GO TO JOE POHEIM, the Tailor.

**ALLEN, TUGGLE & CO., Ship Plank, all kinds, 13 and 20 Spear St., San Francisco.**

*Of San Francisco.*

441

Sheldon Mark, 9-13 1st  
 Singer Manufacturing Co, John R  
 McKenzie mgr, 116 Sutter  
 Stewart Sewing Machine, Mark  
 Sheldon agt, 9-13 1st  
 Springfield Sewing Machine, Mark  
 Sheldon agt, 9-13 1st

**SEWING MACHINE SUPPLIES.**

Sadler & Co (machine needles), 605 Market  
 Sheldon Mark, 9-13 1st

**SHEEP WASH.**

Jackson T W & Co, 304 California

**T. W. JACKSON & CO. Commission Merchants**



**SHEEP WASH,**

Soap Makers' Materials and

Soda, and purchasing Agents,

**No. 304 California Street,**  
 SAN FRANCISCO, CAL.

**SHEET-IRON PIPE.**

Smith Francis & Co, 130 Beale

**SHIRT MANUFACTURERS.**

Black Howard, 126 Kearny  
 Boston Shirt Manufactory (William  
 Reinstein), 411 Kearny  
 De Mill E G, 104 Kearny  
 Kellerher Mrs C, 126 Kearny  
 Lawton W D & Co, 608 Market and 9 Post  
 McPherson G. W & Co, 608 Market  
 Reinstein William, 411 Kearny

**HOWARD BLACK,**

**CUSTOM SHIRT MAKER**

**No. 126 Kearny Street,**

SAN FRANCISCO.

**Our PATENT EXTENSION BOSOM Prevents Breaking or Wearing Out at the Edge.**

GEO. MOODY.

GEO. W. TOWNSEND.

GEO. W. McPHERSON.

**GEO. W. McPHERSON & CO.**

MANUFACTURERS OF

**White, Chevoit & Creton Cuffs, Shirts, Collars.**

**Red and White Medicated Flannel Underwear to order.**

Perfect Fit Guaranteed, and all Goods Warranted as represented.

**608 MARKET ST.,** Opposite Palace Hotel, **SAN FRANCISCO.**

Communications by Post will receive Prompt Attention.

We are pleased to inform those residing out of the city that we have invented a system of measuring so complete that any one can measure themselves, and as well as though they were measured by us, which we will send to our country patrons on application. We will also send samples of Lamb's Wool and other Flannels and English Cotton Flannels, and of the latest styles of Bosoms, Chevoit and Creton Patterns. All measurements reserved for future use.

**HARDWOOD LUMBER, WHITE BROS., 13 & 15 Main and 14 & 16 Spear Street, S. F. Oregon Ash, Maple and Alder.**

MUTUAL LIFE INSURANCE CO., OF NEW YORK, F. S. WINSTON, Pres. CHEAPEST AND BEST. See Adv. Page.

**H. WACHHORST** Repairs Watches, Chronometers and Clocks at Short Notice. **315 J Street, Sacramento, Cal.**

**ODD FELLOWS' SUPPLIES,** Flags, Banners, etc., at **HORNBLOSS & CO.,** Masonic Temple, No. 6 Post Street, S. F.

442

*Representative Business Houses*

**SHIP AND BOAT BUILDERS,  
RIGGERS, SPAR MAKERS,  
ETC.**

Farnham & White, 6 Folsom  
Muir Adam, 1015 Battery

**SHIP CHANDLERS.**

Heath, Gallup & Co, 58 Clay

**SHIPPING AND COMMISSION  
MERCHANTS.**

(See, also, Commission Merchants.)

Coleman Wm T & Co, 121 and 123 Market  
Dingley C L, 110 Mission and 8 and 10 Pine  
Donaldson & Co, 319 California  
Goodall, Perkins & Co, (agts Spring  
Valley Water Co for shipping),  
10 Market

Herrick E M, 19 Stuart  
Houston W J & Co, 215 and 217 California

Jones & Co, 121 and 123 Market  
Macondray & Co, 204 and 206 Sansome  
Parrott & Co, 306 California  
Peters F C, 13 Main  
Scofield & Tevis, 120 and 122 Front  
Welch & Co, 109 California

**SHOW CARDS.**

Sanborn G W, 123 California

**SHOW CASE MANUFACTURERS.**

Furlong & Manseau, 819 Market  
Teubner & Hoffmann, 532 California

**SILK MANUFACTURERS.**

Brown & Metzner, 549 Market  
Cutter John D & Co, 26 New Montgomery

**SILVER PLATERS.**

(See, also, Platers, Gold and Silver.)

California Electrical Works, 35 Market  
Schaezlein R, 13-19 Trinity

**SILVERWARE.**

Levy John & Co, 118 Sutter  
Titcomb A C & Co, 24 Post

**JOHN LEVY & CO.  
SILVERWARE**

**WATCHES,**

French Clocks, Jewelry and Diamonds,  
118 Sutter Street.

**SMELTING AND LEAD.**

Selby Smelting and Lead Co, A J  
Ralston pres, 416 Montgomery

**SMOKERS' ARTICLES—IM-  
PORTERS.**

Grundel J G, 24 O'Farrell  
Heininger C H & Co, 609 Sacramento  
Herz Gustav, 315 Battery  
Son Bros, 300 and 302 California

**GUSTAV HERZ,**

IMPORTER OF

Pipes and Smokers' Articles, Cutlery,  
Brushes, Druggists' Sundries,  
Chamois, Sponges, Essential Oils,  
Gums, etc.

**No. 315 Battery Street.**

Bet. Commercial and Clay, San Francisco.

**SOAP.**

Houston W J & Co, 215 and 217 California

**SOAP MAKERS' MATERIALS.**

Jackson T W & Co, 304 California

**SOAP STONE ROOFING.**

Merrell I L, 316 Townsend nr 4th

**SODA.**

Jackson T W & Co, 304 California

**SODA APPARATUS.**

Watson & Co (Puffet A D and  
Jones), 122 and 124 Market

**SPONGES—CHAMOIS  
SKINS.**

Goltermann & Co, 21 Sutter

**CALVIN NUTTING & SON,** Manufacturers all kinds **IRON WORK,** 227 Main Street, San Francisco.

**CONKLIN BROS., CARPET BEATING & RENOVATING WORKS, 333 GOLDEN GATE AVENUE (TYLER ST.) S. F.**

**JOE POHEM, THE TAILOR, 724 Market and 203 Montgomery Streets, S. F.**

ALLEN  
Brown  
Clark  
Tho  
BLI  
653 &  
SPRI  
Califor  
Co,  
Hurley  
Langla  
ST  
Wo  
4  
HARD

**SPOOL COTTON.**

Brown & Metzner, 549 Market  
 Clark's Mile End Spool Cotton,  
 Thos Russell & Co, 541 Market

**SPORTSMEN'S MATERIALS.**

The J M Brunswick & Balke Co,  
 653 and 655 Market

**THE J. M. BRUNSWICK & BALKE CO.**



The Most Extensive Billiard House in the World.

—o—  
 MANUFACTURERS OF

**BILLIARD AND POOL TABLES,**

AND DEALERS IN

**Billiard Materials,**

SPORTING GOODS. TEN PIN BALLS AND PINS, ETC.

—o—  
 OFFICE AND WAREHOUSES,

653 & 655 MARKET STREET, { Opposite Lotta's } SAN FRANCISCO, CAL.  
 Fountain, }

**SPRING MANUFACTURING COMPANY.**

California Spring Manufacturing  
 Co, A S Warner pres,  
 147 and 149 New Montgomery

**STAIR BUILDERS.**

Hurley Dennis J, 134 Main  
 Langland Nelson P, 407 Mission

**N. P. LANGLAND,  
 STAIR BUILDER,**

Wood Turner and Scroll Sawyer,

**407 Mission Street,**

SAN FRANCISCO.

**STAMP MILLS.**

Huntington F A (and rock crushers),  
 220 Fremont

**STAMPED WARE.**

Ray W S & Co (importers), 12 and  
 14 Market and 9 and 11 Sacramento

**STAMPING AND EMBROIDERY.**

Stetlin Mrs H, 443 Bush

**STARCH.**

Egerton Henry C (agt Duryeas),  
 109 California  
 Houston W J & Co (manufacturing  
 agts), 215 and 217 California

JOE POHEIM, THE TAILOR, 724 Market and 203 Montgomery Streets, S. F.

SUN INSURANCE CO., 415 CALIFORNIA STREET, SAN FRANCISCO.

**HARDWOOD LUMBER, WHITE BROS. 15 & 15 Main and 14 & 16 Spear St. S. F. Counter Tops, Newel Posts, Balusters.**



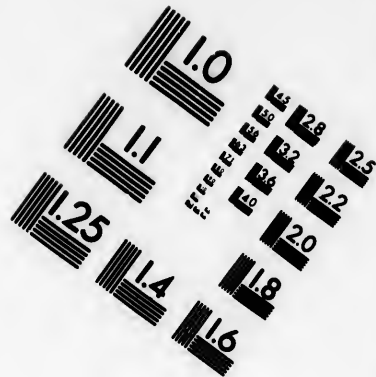
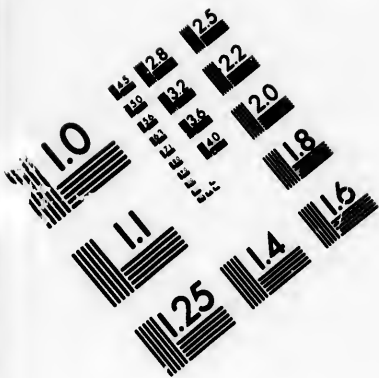

**IMAGE EVALUATION  
TEST TARGET (MT-3)**

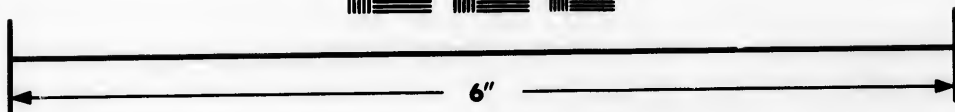
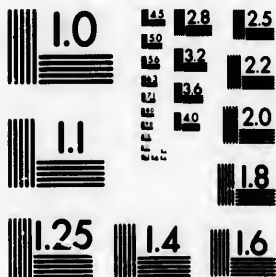

**Photographic  
Sciences  
Corporation**

23 WEST MAIN STREET  
WEBSTER, N.Y. 14590  
(716) 872-4503

1.5 1.28 1.25  
1.5 1.32 1.22  
1.5 1.20  
1.8

1.5 1.28 1.25  
1.5 1.32 1.22  
1.5 1.20  
1.8

**H. WACHHORST, Jeweler, 315 J Street, Sacramento, Sign of the Town Clock.**

**LOUIS BRAVERMAN & CO.,** Successors to **JEWELLERS,** 116 Montgomery Street, S. F.

444 *Representative Business Houses*

**STATIONERS—WHOLE-SALE.**  
 Bancroft A L & Co, 721 Market  
 Crocker H S & Co, 215-219 Bush  
 Cunningham, Curtiss & Welch,  
 SW cor Sansome and Sacramento  
 Denny Edward & Co, importers,  
 418 Montgomery  
 Dewing J & Co, importers of books,  
 420 Bush  
 Dittman E (importer), 1514 Polk  
 Son Bros, 300 and 302 California

**STEAM ENGINES.**  
 Linforth, Rice & Co, 325 Market

**STEAMER LINES AND AGENCIES.**  
 Coleman W T & Co's Lines of Clipper Ships, Philadelphia, Boston and Hongkong,  
 Office SE cor Market and Mission

Crescent City and Trinidad Steamship Line, Hobbs, Wall & Co agts,  
 11 and 13 Beale  
 Fugazi J F, 5 Montgomery  
 Hamburg American Packet Co, J F  
 Meinke & Co agts, 401 California  
 Inman Line S S Co, A Malpas agt,  
 foot of Market  
 Kirkland Jos B, 116 Montgomery  
 Occidental and Oriental S S Co, T  
 H Goodman gen agt  
 cor 4th and Townsend  
 Pacific Coast S S Co, Goodall, Perkins & Co, 10 Market, ticket office  
 214 Montgomery  
 Pacific Mail S S Co, Williams, Diamond & Co,  
 202 Market and 1st and Brannan  
 Welch & Co, (agts Planters Line for Honolulu), 109 California  
 Wolf & Reinhold, Hamburg line of vessels,  
 506 Battery

**STEAM FITTERS.**  
 Sanford A B, 102 Market

**A. B. SANFORD,**

Practical Steam Fitter, and Manufacturer of

**STEAM AND HOT WATER HEATING APPARATUS**

For Warming Dwellings, Stores, Churches, and all Public Buildings and Hot Houses.

ALSO,  
 Hot Water Heaters, Steam Heaters, Steam Soup Boilers,  
 Sectional Steam Boilers, Steam Traps.  
 102 Market Street,..... San Francisco.

**STEAM POWER.**  
 Llewellyn Steam Condenser Manufacturing Co, Chas E Allen sec,  
 330 Pine

**STEAM PUMPS.**  
 Goss & Dow, proprs Dow Steam Pump Works, 114-116 Beale  
 Pulsometer Steam Pump Co, A B  
 Sanford agt, 102 Market

**STEERING WHEELS.**  
 Bragg Robt, manufacturer, 322 Main

**STENOGRAPHERS.**  
 Osbourne & Jones, 309 Montgomery

**STEP LADDER MANUFACTURER.**  
 Stockton E A, 411 Mission 3d floor

**STEVEDORES.**  
 Allen & Young, 1026 Battery  
 Haseltine Chas E & Co, 34 Steuart

**STENCIL CUTTERS.**  
 Wood & Strickland, 749 Market

**CALVIN NUTTING & SON,** Tubular Wheelbarrows, Belt and Bridge Work, 227 Main Street. San Francisco.

**The "ROYAL ST. JOHN" SEWING MACHINE,** No. 20 Second Street, San Francisco, Cal.

**JOE POHEIM, THE TAILOR.** Suits made to order from \$20. 203 Montgomery & 724 Market.

ALL  
 Klin  
 ST  
 Keep  
 S  
 Hora  
 Moff  
 23  
 Clark  
 S  
 Arnd  
 Broc  
 Land  
 Mon  
 Port  
 Ray  
 Reh  
 S  
 BA  
 Bal  
 HA



*Of San Francisco.*

445

**STENCIL PLATES.**  
Klinkner C A & Co, (manufacturers),  
320 Sansome

Mohrig Edwin, 252 Market  
Truworthy Mrs F W, 318 Front  
Wood & Strickland, 749 Market

[Established in 1857.]

**MRS. F. M. TRUWORTHY,**

(Successor to F. M. TRUWORTHY.)

MANUFACTURER OF

**STENCIL PLATES, RUBBER STAMPS  
AND BURNING BRANDS.**

Keeps constantly on hand and for sale **Stencil Brushes, Inks and Cups,**  
and in fact everything pertaining to the business. Orders by  
Mail promptly attended to

**318 Front Street, San Francisco.**

**STOCK AND SALE YARD.**

Horan J D, NE cor 10th and Howard  
Moffat E & H, cattle dealers,  
238 Kearny and 1st ave near Kentucky

**STONEWARE.**

Clark N & Sons, 1310-1316 Market

**STOVES AND TINWARE.**

(See, also, Tinnars.)

Arnold N S & Co, (importers),  
SW cor California and Davis  
Brook & Kneass, 12 Mason  
Lane W E, 505 Kearny nr California  
Montague W W & Co, 110-118 Battery  
Porteous A, 1314 Dupont  
Ray W S & Co, 12 and 14 Market  
and 9 and 11 Sacramento  
Rehn Charles, 208 16th

**W. W. MONTAGUE & CO.,**

Importers of

**STOVES AND METALS,**

110, 112, 114, 116 and 118

BATTERY STREET, SAN FRANCISCO.

**STRAW WORKS.**

Babbitt John H (Excelsior), 120 4th

**EXCELSIOR**

**STRAW WORKS**

120 Fourth Street.

Illusion Frames made to order. Straw  
Goods Dyed, Bleached and Pressed neat-  
ly and with dispatch. Hat and Bonnet  
Frames on hand. Particular attention  
paid to Country Orders.

**J. H. BABBITT, Proprietor.**

**SUBSCRIPTION AGENTS.**

White James T & Co, 23 Dupont

**SUGAR CANE MILLS.**

Linforth, Rice & Co (and evapora-  
tors), 325 Market

**SURGICAL INSTRUMENTS.**

Folkers J H A & Bro, 118 Montgomery  
Lyons Arthur W N, 325 1/2 Bush  
National Surgical Institute (Drs J  
M Hinkle and G W Handy), 319 Bush

**J. H. A. FOLKERS & BRO.**

**IMPORTERS OF SURGICAL INSTRUMENTS**  
and Dental Goods. Manufacturers of Trus-  
ses and Apparatus for Deformities, etc. Dealers  
in Fine Cutlery, etc.

118 Montgomery Street,

Next door to Occidental Hotel Entrance, S. F.  
Sole Agents for Geo. Tiemann & Co., New York.

**HARDWOOD LUMBER & WAGON STOCK, WHITE BROS., 18 & 15 Main, and 14 & 16 Spear St., S. F.**

**JOE POHEIM, THE TAILOR. Suits made to order from \$20. 203 Montgomery & 724 Market.**

**MUTUAL LIFE INSURANCE CO., OF NEW YORK. ECONOMICAL MANAGEMENT. CAREFUL SELECTION OF RISKS.**

**H. WACHSBERG'S** Selection of JEWELRY is the Merest in the State. **No. 315 J St., Sacramento, Cal.**

**DANIEL NORCROSS & CO.,** Military Goods, Regalia, etc., for all Orders, Masonic Temple, No. 3 Post Street, S. F.

446 *Representative Business Houses*

<b>SURVEYORS.</b>		Burr & Fink, 620 Market
Benson John A, 507 Montgomery	Curley John H & Co, 14 Montgomery	Friedlander B, 761 Market
Shortt L H, 120 Sutter	Gordon Bros, 202 Kearny	Green & Seiler, 689 Market
<b>SUSPENDERS.</b>		Kaiser William, 335 Bush
Heineman H M, 35 Sutter	Lacher George, 403 Sutter	Levison H, 323 Montgomery and 733 Market
<b>SQUIRREL POISON.</b>		Litchfield J M & Co, 415 Montgomery
Wakelee & Co (and patent medicines), cor Bush and Montgomery	Nicoll Alexander, 816 and 818 Market	Parker T G & Co, 237 Kearny
<b>TAILORS.</b>		Poheim Joe, 724 Market and 203 Montgomery
(See Merchant Tailors.)	Reid John, 907 1/2 Market	Rourke John, 629 Market
Abraham Max, 919 Pacific	Schmidt John, 510 Montgomery ave	Steil Henry, 621 and 623 Market under Palace Hotel
Benedict & Smith, 136 Montgomery	Wehn Chas F W, 39 Sutter	

**We Are Still Ahead!**  
**J. H. CURLEY & CO.,**  
**Fashionable Tailors,**  
**No. 14 Montgomery Street, San Francisco.**

We beg to inform the public that we have just received from Europe direct a large stock of the choicest patterns of **French, English and Scotch Goods** for Fall and Winter Wear, which are unexcelled by no other Merchant Tailoring establishment in San Francisco. We are offering these goods at exceedingly **Low Prices**, and invite you to call and examine same.

**J. H. CURLEY & CO.**

**B. FRIEDLANDER,**  
**MERCHANT TAILOR,**  
**761 Market Street,**  
 Bet. Third and Fourth, San Francisco, Cal.  
 A full line of French, German and English Cloths always on hand, and perfect fit guaranteed. Samples sent on application.

San Francisco Tannery (Anton Krieg),  
 San Bruno Road bet 28th and 29th  
 Sawyer B F & Co, 400 Battery  
 Sloss Louis & Co, 301 and 312 Sansome

**TANKS AND PUMPS.**  
 Jewell A M & Co, Berry bet 3d and 4th  
 Krogh F W & Co, 51 Beale  
 Woodin & Little (manufacturers), 421 Market

**TAXIDERMISTS.**  
 Jackson Wm J A, 647 Market  
 Nolte W F, 31 Turk  
 Woodward's Museum (Wm F Nolte), 31 Turk

**TANNERIES.**  
 Balz Bros & Finkeldey,  
 San Bruno Road bet 25th and 26th  
 Curtis Richard,  
 cor 28th and San Bruno Road  
 Norton A W & Co, 400 Battery

**TEAS.**  
 McCarthy Bros & Co (importers),  
 119 and 121 Front

**TELEGRAPH COMPANY.**  
 Western Union Telegraph Company, Frank Jaynes supt,  
 300 Montgomery

**CALVIN NUTTING & SON,** Manufacturers all kinds **IRON WORK,**  
 227 Main Street, San Francisco.

**CONKLIN BROS., PACIFIC STEAM CARPET BEATING. ALSO WHITENING. 333 TYLER ST. S. F.**

**JOE POHEIM, THE TAILOR. Suits made to order from \$20. 203 Montgomery & 724 Market.**

**ALLE**  
**T**  
 Calif  
**T**  
 Clark  
 Gladd  
 San F  
 tion  
**TER**  
 Willia  
**H T E**  
 Linfor  
 Monta  
**W.**  
**E**  
**ENC**  
 An  
 11  
**BATTE**  
 Montag  
 Watson  
 Montag  
 Montag  
 Montag  
**W. V**  
**TIN P**  
 110  
**BATTE**  
 Lacy J  
**HARDV**

JOE POHEIM, THE TAILOR. Suits made to order from \$20. 203 Montgomery & 724 Market.

**TELEPHONE SUPPLIES.**

California Electrical Works, 35 Market

**TERRA COTTA GOODS.**

Clark N & Sons (manufacturers),  
1310-1316 Market  
Gladding, McBean & Co, 1310 Market  
San Francisco Sewer Pipe Association (The), 1310-1316 Market

**TERRA COTTA SEWER-PIPE**

Williams J B, 945 and 947 Market

**TILES.**

H T Holmes Lino Co, 14-18 Market  
Linforth, Rice & Co, 325 Market  
Montague W W & Co, 110-118 Battery

**W. W. MONTAGUE & CO.,**

Importers of

**ENGLISH ENCAUSTIC TILES**  
And PLAIN

110, 112, 114, 116 and 118

BATTERY STREET, SAN FRANCISCO.

**TIN CANS.**

Montague W W & Co, 110-118 Battery

**TIN FOIL.**

Watson & Co, 124 Market

**TIN IMPORTERS.**

Montague W W & Co, 110-118 Battery

**TINNERS' STOCK.**

Montague W W & Co, 110-118 Battery

**TIN PLATE.**

Montague W W & Co, 110-118 Battery

**W. W. MONTAGUE & CO.,**

Importers of

**TIN PLATE AND SHEET IRON,**

110, 112, 114, 116 and 118

BATTERY STREET, SAN FRANCISCO.

**TINSMITH.**

Lacy J G, 305 8th

**TINWARE—(WHOLESALE.)**

Montague W W & Co, 110-118 Battery

**W. W. MONTAGUE & CO.,**

Manufacturers and Dealers in

Plain, Japanned, Planished and Stamped

**TINWARE,**

110, 112, 114, 116 and 118

BATTERY STREET, SAN FRANCISCO.

**TOOLS.**

Everson, Wallace & Co, 116 Front  
Osborn & Alexander, 628 Market  
Tatum & Bowen, 12 California

**TOYS.**

Davis Bros, Toklas & Co, 10-16 Sutter  
Dittmann E, 1514 Polk  
Dixon Mrs H H, 528 Hayes  
Feigenbaum & Co,  
520-526 Market and 21 and 23 Sutter  
Peters F M L & Co, 207 Montgomery  
Twiggs D A, 408 3d

**TRIMMINGS.**

Jacobs Mrs H & Co, 22 6th

**TRUNK AND VALISE MAKERS.**

Block D & Co, 107 Sansome  
Mierson, Jewell & Co, 528-532 Kearny  
Norgrove John, 12 Geary

**TRUSSES.**

Beeman Wm, 32 O'Farrell  
Folkers J H A & Bro, 118 Montgomery

**WM. BEEMAN,**

Manufacturer of

**ELASTIC CORK TRUSS.**

BRACES for Spinal Curvature and other Deformities. Abdominal, Womb and Medicated Pile Supporters. Artificial Cork Limbs, Shoulder Braces, Breast Pads, etc.

Office, Shields' Building, 32 O'Farrell Street, Up-stairs, Rooms 4 & 5.

Residence, 424 O'Farrell Street.

My goods have taken First Premium at Mechanics' Institute.

INSURE IN THE SUN INSURANCE CO., WHICH ADJUSTS AND PAYS ITS LOSSES PROMPTLY.

**H. WACHHORST** Has an Endless Variety of Rings from Solid Gold to COSTLY DIAMOND SETTING. **315 J St., Sacramento.**

**LOUIS BRAVERMAN & CO.,** Sterling Silverware and French Clocks, 119 Montgomery St.

448

*Representative Business Houses*

**J. H. A. FOLKERS & BRO.**

**I**MPORTERS OF SURGICAL INSTRUMENTS and Dental Goods, Manufacturers of Trusses and Apparatus for Deformities, etc. Dealers in Fine Cutlery, etc.  
**118 Montgomery Street,**  
 Next door to Occidental Hotel Entrance, S. F.  
 Sole Agents for Geo. Tiemann & Co., New York.

**TUBS AND WATER TANKS.**

Jewell A M & Co (manufacturers),  
 Berry bet 3d and 4th

**TURNING.**

Wetherbee Geo M, 734 Bryant

**TYPE FOUNDRY.**

Pacific Type Foundry (Marder, Luse & Co), Hugh Wallace mgr,  
 526 and 528 Sacramento  
 Palmer & Rey, 405 and 407 Sansome  
 Tatum & Bowen, 12 California

**UMBRELLA MAKERS.**

Barr J D, 323 Bush

First Premiums Awarded Mechanics' Fair,  
 1868-69, and 1871.

**J. D. BARR,**

Pioneer Manufacturer of Latest Styles

**Umbrellas and Parasols,**

**No. 323 BUSH STREET,**  
 (Alhambra Building.)  
 SAN FRANCISCO.

**UNDERTAKERS.**

Dierks Theodore, 957 Mission  
 Gray N & Co, 641-645 Sacramento  
 Massey Atkins, 649 and 651 Sacramento  
 O'Connor & Sheehy, 787 Mission  
 Peterson, Hartman & Co, 766 Mission

**UNDERWRITERS.**

Berthean Cesar Jr, mgr New York  
 Underwriters' Agency, 209 Sansome  
 Boston Underwriters, Ed E Potter  
 mgr, 415 California  
 Bremen Underwriters, Henry Balzer  
 & Co agts, 209 Sansome  
 Hamburg Board of Underwriters,  
 Hellman Bros & Co agts, 525 Front  
 New York Underwriters, Henry  
 Balzer & Co agts, 209 Sansome

Thomas Eugene & Co,  
 617 and 619 Sansome

**U. S. OFFICERS.**

Board of State Viticultural Commissioners, Arpad Haraszthy pres,  
 111 Leidesdorff  
 California State Mining Bureau,  
 Henry G Hanks State mineralogist,  
 212 Sutter  
 Reichert Theodore, clerk Circuit  
 Court of California, 610 Commercial  
 U S Pension Agency, Henry Cox D  
 D agt, 620 Washington  
 Wetmore Charles A, sec State Viticultural Commissioners,  
 111 Leidesdorff

**UPHOLSTERERS.**

Bauer Andrew, 1519 California  
 Bick Robert, 211 Ellis  
 Connolly James & Co,  
 532 and 534 Market opp Grand Hotel  
 Frank Henry, 212-216 Commercial  
 Jansen Alex, 48-54 2d  
 Kiernan & Hall, 225 Post  
 Koehler Chas, 231 Ellis  
 Mantz Fred C, 1616 Polk  
 Perrin Gustave, 1161 Market  
 Ridgeway C W, 21 Tyler  
 Schwind H W, 703 Hyde  
 Sullivan P J, 1000 Sutter

**ALEX. JANSEN,**

Importer and Manufacturer for the Trade.

**Upholstery, Bedding, Feathers, Etc.**

Parlor, Church, Lodge, Lounge and Chair Frames.

SALESROOMS..... 48-54 Second Street.  
 STEAM FEATHER RENOVATOR..... 25 Silver Street.  
 FACTORY..... 124 Main Street.  
 SAN FRANCISCO.

**UPHOLSTERY GOODS.**

Marwedel E H, 541 Market  
 Plum Chas M & Co, 641 and 643 Market  
 Raye A P & Co, 739 Market

**VARIETIES.**

Feigenbaum & Co, 520-526 Market  
 and 21 and 23 Sutter  
 Kafka Mrs Annie, 1325 Sacramento  
 Mayers John, 1712 Leavenworth

**VARNISHER.**

Merkle Chris, 1636 Sacramento

**THE "NEW REMINGTON" SEWING MACHINE,** No. 29 Second Street, San Francisco, Cal.

**CALVIN NUTTING & SON,**

**GIRDERS, JAIL AND FENCE WORK,**  
 267 Main Street, San Francisco.

**FOR THE BEST FITTING SUIT OF CLOTHES go to JOE POHEIM, the Tailor.**

**ALLEN**  
 Huete  
**PION**  
 HU  
 Fine  
 Furn  
 Depot  
 Gladdi  
 Richter  
**CULM**  
 B  
 Velvets  
**P. E. R**  
 104  
 Allen,  
 Knapik  
 White  
**VINE**  
 Klewis  
 Pacific  
 Kost  
 Preble  
 Gladdi  
**WAG**  
 Allen  
 Whit  
**HAR**

FOR THE BEST FITTING SUIT OF CLOTHES GO TO JOE POHEIM, the Tailor.

**VARNISH WORKS.**

Hueter Bros & Co, 601 Market

**SAN FRANCISCO**

**PIONEER VARNISH WORKS.**

**HUETER BROS. & CO.**

Manufacturers of  
Fine Coach and Railway Varnish,  
Also,  
Furniture Varnishes and Japans,  
Depot, 601 Market St. Factory 24th St.

**VASES.**

Gladding, McBean & Co, 1310 Market

**VELVETS.**

Richter P E & Co, 109 California

**J. W. ECK**

**CULMBACH BAVARIAN VELVETS**

Velvets for Railway Carriages and Furniture.

**P. E. RICHTER & CO., Sole Agents,**  
109 California Street, S. F.

**VENEER.**

Allen, Tuggle & Co, 18 and 20 Spear  
Knapik P P, 425 4th  
White Bros, 14 and 16 Spear  
and 13 and 15 Main

**VINEGAR & CIDER WORKS.**

Klewisch J O (vinegar sauce, etc),  
935 Montgomery ave  
Pacific Vinegar Works, John L,  
Koster mgr, 33 Main  
Preble & Jones, 218 Davis

**VITRIFIED IRON.**

Gladding, McBean & Co,  
1310-1316 Market

**WAGON AND CARRIAGE MATERIAL.**

Allen, Tuggle & Co, 18 and 20 Spear  
White Bros, 13 and 15 Main  
and 14 and 16 Spear

**WAGONMAKERS.**

(See, also, Blacksmiths and Wagon-  
makers.)

Arfort John B (piano moving truck  
manufacturer), 623 Geary  
Daclin Chas & Son,  
NE cor Sansome and Jackson  
Gallagher James & Son, 843 Harrison  
Plumbe J F (adjustable wagon and  
buggy tops), 27 2d

**WAGONS.**

Bull George & Co (Wm Harrison's  
wagons), 31 Market  
Sanborn A W & Co, 24 and 26 Beale

**WAREHOUSES.**

Mott J H & Co, 641 Market  
Occidental Warehouse (Wm M  
Starr), cor 1st and Townsend

**WASHING MACHINES.**

California and Humboldt Washing  
Machines (G M Pursell), 431 4th

**WASHING POWDER.**

Climax Washing Powder, 905 1/2 Howard

**WATCH - CASE MANUFACTURERS.**

Breidenstein L, 120 Sutter  
Croce & Marchand, 622 Clay

P. E. CROCE.

C. MARCHAND.

**CROCE & MARCHAND,**

WATCH CASE MAKERS, No. 622 Clay St.,  
between Montgomery and Kearny, San  
Francisco. Watch Cases made in every style—  
Plain, Engine Turned or Engraved. Silverware  
and Jewelry Engine Turned to any Pattern. Re-  
pairing, Polishing and Springing done at New  
York Prices. Orders from the Country to the  
above address, through "Wells, Fargo & Co.,"  
will receive prompt attention.

**WATCHES AND JEWELRY.**

(See, also, Jewelers—Manufacturing;  
also, Watchmakers and Jewelers.)

Baehr Wm (manufacturer),  
649 Sacramento  
Barrett & Sherwood, 517 Montgomery  
Braverman Louis & Co, 119 Montgomery  
California Jewelry Co (Levison  
Bros), 134 Sutter  
Cook Mrs A O (hair), 126 Kearny  
Davis Bros, Toklas & Co, 10-16 Sutter

**HARDWOOD LUMBER, WHITE BROS. 13 & 15 Main and 14 & 16 Spear  
St. S. F. Counter Tops, Newel Posts, Balusters.**

MUTUAL LIFE INSURANCE CO., OF NEW YORK. ECONOMICAL MANAGEMENT. CAREFUL SELECTION OF RISKS.

**H. WACHHORST, Importer Fine Watches, Jewelry, Silverware, Precious Stones, etc. 315 J St., Sacramento, Cal.**

**DANIEL NORCROSS & CO.,** Military Goods, Regalia, etc. for all Orders, Masonic Temple, No. 6 Post Street, S. F.

450 *Representative Business Houses*

Laird D W, 27 Post  
**San Francisco Jewelry Manufactory**  
 (Established 1863.)  
**No. 27 POST STREET.**  
 Watches and Jewelry Repaired  
 Cheapest place in the city for good work.  
**D. W. LAIRD.**

Levy John & Co, 118 Sutter  
 Lewis H M, 655 Clay  
 Lichtenstein M B & Co, 101-105 Battery  
 Lundy Thomas, 7 and 9 3d  
 Randolph & Co, 101 and 103 Montgomery  
 Shrove Geo C & Co, 110 Montgomery  
 Simons Peter B & Co, 1920 Sutter  
 Titcomb A C & Co, 24 Post

**JOHN LEVY & CO.**  
**WATCHES,**  
 French Clocks, Diamonds, Jew-  
 elry and Silverware.  
**118 Sutter Street.**

**T. LUNDY,**  
 Importer and Jobber of  
**DIAMONDS, WATCHES, CLOCKS AND**  
**Jewelry,** of every description.  
 Nos. 7 and 9 Third Street, corner of Mar-  
 ket. Particular attention paid to Repairing of  
 Watches.  
 None but experienced workmen employed.

**WATCHMAKERS AND JEW-  
 ELMERS.**  
 Anfrichtig Morris, 116 6th  
 Bannett Louis,  
 732 Market, entrance on Brook  
 Co-operative Watch Repairing Co  
 (The), G R Fletcher sec, 331 Kearny  
 Giannini P A, 109 Montgomery  
 Laird D W, 27 Post  
 Levy John & Co, 118 Sutter  
 Myer A W, 1014 Market  
 Pace Charles, 418 Battery  
 Proll Bros, 1417 Polk  
 Ritter Albert, 303 Kearny  
 Traube H, 643 Kearny  
 Watch Repairing Co (The Co-op-  
 erative), Otto Sims pres, 331 Kearny

**CHARLES PACE.**  
**CHRONOMETER AND WATCH MANUFAC-  
 turer,** from London, No. 418 Battery Street,  
 between Washington and Merchant, San Fran-  
 cisco. Charts, Almanacs, and Nautical Instru-  
 ments. Ritchie's Patent Liquid Compasses.  
 (ESTABLISHED 1852.)

**WATCHMAKERS' TOOLS.**  
 Nordman Bros, 120 Sutter  
 Wolfe & Kelley, 120 Sutter

**WATER CLOSETS.**  
 Milne & Gaits, 618 Washington

**WATER FILTER.**  
 Gordon C W, 320 Sansome

**WATER PIPE.**  
 Froelich Christian Jr, 202 Market  
 Gladding, McBean & Co, 1310 Market  
 Lane W E, 505 Kearny nr California  
 Montague W W & Co, 110-118 Battery

**W. W. MONTAGUE & CO.,**  
 Importers of  
**Water and Gas Pipe,  
 IRON PIPE,**  
 And Pipe Fittings of all kinds.  
 110, 112, 114, 116 and 118  
 BATTERY STREET, SAN FRANCISCO.

**WHIP MANUFACTURERS.**  
 Keystone Bros (see adv. page 451),  
 2629 Mission

**WHITENERS AND PLAS-  
 TERERS.**  
 (See, also, Plasterers.)  
 Coleman John E W, 924 Folsom  
 Conklin Bros, 333 Golden Gate ave  
 Eckler R E, 12 7th  
 Lynch W M, 255 3d  
 Randall Alfred, NE cor 5th and Folsom  
 Wilder Chas B, 1013 Powell

**WIG MAKER.**  
 Goldstein & Cohn, 822 Market

**WINDMILLS AND HORSE  
 POWER.**  
 Bodwell H H (Excelsior),  
 211 and 213 Mission  
 Krogh F W & Co, 51 Beale  
 Linforth, Rice & Co (Enterprise),  
 325 Market  
 Woodin & Little (Althouse Vane-  
 less), 421 Market

**EXCELSIOR  
 Wind Mill  
 And Horse Power Works.**  
 H. H. BODWELL, Proprietor, 211 and 213  
 Mission Street, San Francisco.  
 Excelsior and Excelsior Improved Wind Mills.  
 Little Giant, Excelsior and Farmers' Horse  
 Powers. Wind Mill Pumps, Water Tanks, etc.  
 Send for Price List and Circulars.

**CALVIN NUTTING & SON, 227 MAIN STREET, SAN FRANCISCO.**  
 Iron Doors, Bank Vaults, Etc.

**CONKLIN BROS., PACIFIC STEAM CARPET BEATING, ALSO WHITENING. 333 TYLER ST. S. F.**

**JOE POHEM, THE TAILOR, makes the BEST FITTING Clothes in the State.**

ALL  
 W  
 Bug  
 B  
 Harta  
 Marw  
 V  
 Richt  
 P.  
 CHA  
 Coast  
 Cobl  
 Dell-  
 Le V  
 Mich  
 Andu  
 Bach,  
 Bovo  
 Buzzi  
 Dang  
 Elme  
 HAR

JOE POHEIM, THE TAILOR, makes the BEST FITTING Clothes in the State.

SUN INSURANCE CO., IS THE FAVORITE FIRE AND MARINE COMPANY ON THE COAST.

# KEYSTON BROS., WHIP MANUFACTURERS

EVERY VARIETY OF

Buggy Whips, Whip Stocks, Whip Lashes,  
Black Snakes, Braided Work, Rawhide Reins,  
Bridles, Riatas, etc., etc.

ALL ORDERS PROMPTLY ATTENDED TO.

OFFICE AND SALESROOM,

104 Market Street and 3 California Street,

SECOND FLOOR.

Factory, 2629 Mission Street,

SAN FRANCISCO, CAL.

## WINDOW SHADES.

Hartshorn & McPhun, 861 Market  
Marwedel E H, 541 Market

Gunlach J & Co, SE cor Market and 2d  
Lacoste John, 901 Montgomery ave  
Meyer Em & Co, 33 Sutter  
Putzam & Dunker, 340 Pine  
Simi Pietro, 429 Green  
Walter, Schilling & Co,  
NW cor Pine and Battery

## WINES AND LIQUORS.

Richter P E & Co, 109 California

## WIRE GOODS.

California Wire Works, A S Halli-  
die pres, 6 California  
California Electrical Works, tele-  
graph engineers, mfrs and con-  
tractors, galvanized and plain  
telegraph wire, submarine cables,  
insulators, instruments and sup-  
plies, 35 Market  
The John A Roebling's Sons & Co,  
(and steel), S V Mooney mgr,  
14 Drumm

## P. E. RICHTER & CO.

Wholesale Importers of

**CHAMPAGNE** Clarets, Olive Oil, etc., and  
Sole Agents for the Pacific  
Coast for  
Coblentz Sparkling Wine Factory.  
Bell-Crown Geneva Gin.  
Le Vicomte de Chastelgners French Clarets.  
Michele Saggogna & Co's Bari Olive Oils.  
109 California Street, S. F.

## WIRE ROPE.

Richter P E & Co (see adv. page 452),  
109 California

## WINES, NATIVE.

Anduran C & Co, 515 and 517 Sacramento  
Bach, Meese & Co, 321 Montgomery  
Bovo Gabriel, 1300 and 1302 Dupont  
Buzini Bros, SE cor Mission and 9th  
Dangers Henry, NE cor Post and Laguna  
Elmers N, SW cor Powell and Greenwich

## WIRE SCREENS.

Cairo Justinian, 521-523 Market

**HARDWOOD LUMBER, WHITE BROS., 13 & 15 Main and 14 & 16 Spear  
St. S. F. Oak, Ash, Hickory, Maple, Cherry, etc.**

**H. WACHHORST'S** Selection of JEWELRY is the Finest in the State **No. 315 J St., Sacramento, Cal.**

**LOUIS BRAVERMAN & CO., JEWELERS, offer Goods lower than any house in the City. 119 Montgomery St.**

452

*Representative Business Houses*

**FELTEN & GUILLEAUME, CARLSWERT.**

Patent Crucible, Steel, Cast Steel, Iron and Copper

**WIRE ROPES.**

Telgraph, Torpedo, and all kinds of

**CABLES,**

For Suspension Bridges, Mining Purposes and Street Railroads.

Guaranteed to be equal in quality and make to any manufactured in this country or imported to this coast. Price lower than any yet introduced.

Iron, Steel and Copper Wire.

P. E. RICHTER & CO., Sole Agents. 109 California Street, San Francisco, Cal.

**WIRE WORKS.**

California Electrical Wire Works, 35 Market  
 California Wire Works, A S Halli- 315 and 317 Sacramento  
 die pres, 6 California  
 Pacific Wire Works (A M Fuhr- 11 Drum  
 mann), 751 Mission  
 Gruenhagen C H, plain and orna- 12 Drum  
 mental wire works of every de- 325 Market  
 scription, 669 Mission  
 San Francisco Wire Works (C H  
 Gruenhagen), 669 Mission  
 Wall Edward, 224 Howard

**SAN FRANCISCO**

**WIRE WORKS**

669 Mission Street.

Wire Work of all Kinds.

**C. H. GRUENHAGEN.**

Wire Cloth. Wire Railing.

**A. M. FUHRMANN,**

**Pacific Wire Works,**

751 Mission Street, bet 3d and 4th,

SAN FRANCISCO, CAL.

Sieves, Fire Fenders, Coal Screens, Window Guards, Garden Arches and Arbors, Iron and Wire Store Fixtures, Flower Stands, and all kinds of Plain and Ornamental Wire Work.

Wire Fly Doors and Window Screens a Specialty.

**WOOD AND COAL.**

(See, also, Coal.)

Aiken & Warden, cor 22d and Valencia

Alexander Jas, Berry Street Wharf bet 3d and 4th  
 Alldack Joseph, SW cor Bush and Devisadero  
 Bray Frank, cor 16th and Howard  
 Doscher Henry, SW cor Pierce and O'Farrell  
 Gawthorne & Maguire, NW cor Main and Folsom  
 Giovannini Daniel, 810 Pacific  
 Giovannini Francisco, SE cor Broadway and Kearny  
 Gronduna S L & Co, 2012 Mason  
 Hardiman & Tierney, 710 Brannan  
 Harrington J C, 47-49 Everett  
 Kelley Bros, 173 Railroad ave  
 Male Giacomo, cor Brannan and 8th  
 Stevens & Gallagher, 753 Folsom  
 Tierney M, 18 Everett  
 Watts Wm, 2306, 2308 and 2310 Mason  
 Whitney & Marshall, 22 and 24 Fremont

**WOOD AND WILLOW WARE.**

Feldmann L & Co, 315 and 317 Sacramento  
 Gillespie, Van De Mark & Co (man- 11 Drum  
 ufacturers), 12 Drum  
 Lange John C R, 12 Montgomery  
 Linforth, Rice & Co, 325 Market

**WOODEN PIPES.**

Jewell A M & Co, Berry bet 3d and 4th

**WOODEN PUMPS.**

Jewell A M & Co, Berry bet 3d and 4th

**WOOD TURNERS AND CARVERS.**

Brehm R W, 221 Mission  
 Cameron & Hull, 409 Mission  
 Hatch James, 221 Mission  
 Langland Nelson P, 407 Mission

A. CAMERON.

G. L. HULL.

**CAMERON & HULL,**

WOOD TURNERS AND SCROLL SAW-  
 yers, 409 Mission Street, San Francisco.  
 Columns, Newels, Balusters, Ten-Pin Balls and  
 Brackets of all descriptions. Cabinet and Ship  
 Work done to order.  
 Orders from the country promptly attended to.

**WOOD WORKER.**

Stockton E A, 3d floor, 411 Mission

**WOOD-WORKING MACHINERY.**

Parke & Lacy, 21 and 23 Fremont

**CALVIN NUTTING & SON, 227 MAIN STREET, SAN FRANCISCO. Iron Doors, Bank Vaults, Etc.**

**"THE NEW REMINGTON" SEWING MACHINE, No. 20 Second Street, San Francisco, Cal.**

ALLEN,

**JOE POHEIM, THE TAILOR, 724 Market and 203 Montgomery Streets, S. F.**

Dellepi  
 Legalle  
 Moody  
 Norton  
 Platsh  
 Sawyer

M

COM  
 No  
 Wool E  
 Sheep-W  
 Cash a

Californ  
 son p  
 Debrun

The Mo

Pa

12th and Castro Streets,

BOO

Orders

HARD



**WOOL.**

Dellepiane & Co, 425 and 427 Battery  
 Legallet Dominique, 6th ave, South S F  
 Moody & Farrish, 210 Davis  
 Norton A W & Co, 400 Battery  
 Platshek & Harris, 314 and 316 Battery  
 Sawyer B F & Co, 400 Battery

**MOODY & FARISH,  
 WOOL**

COMMISSION MERCHANTS

No. 210 Davis Street, S. F.

Wool Bags, Hop Cloth, Twine, Sheep Shears,  
 Sheep-Washes and Tobacco for sale.  
 Cash advances made on Consignments.

**WOOLEN MILLS.**

California Hosiery Co, Peter Thom-  
 son pres, 111 Sansome  
 Debrunner M, 528 Montgomery

Golden Gate Woolen Manufactory  
 Co, Donald McLennan mgr,  
 office 112 Bush, mills cor Butte and  
 Bryant ave  
 San Jose Woolen Mills (W H Peck-  
 ham), 541 Market

**YARNS.**

Buyer & Reich, 126 and 128 Sansome  
 Richardson Mrs H, 752 Market

**YEAST POWDER.**

Bernard & Mantell,  
 707 and 709 Sansome  
 McCarthy Bros & Co, mfrs Don-  
 nelly's Yeast Powder,  
 119 and 121 Front

**ZINCOGRAPHERS.**

Schmidt M & Co,  
 411 Clay and 412 Commercial

The Most Complete Printing and Publishing House on the Pacific Coast.

**Pacific Press Publishing House,**

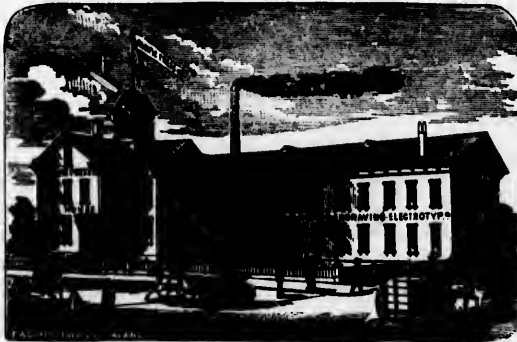

12th and Castro Streets,

OAKLAND.

527 Commercial Street,  
 SAN FRANCISCO.

**BOOK AND JOB PRINTING, BOOK BINDING,  
 ELECTROTYPING AND ENGRAVING.**

Orders by Mail Promptly Attended to. Estimates furnished on Application.

Address all Orders to

**PACIFIC PRESS, Oakland, Cal.**

**HARDWOOD LUMBER,** WHITE BROS., 12 & 15 Main and 14 & 16 Spear St., S. F. Black Walnut, Spanish Cedar, Veneers.

**JOE POHEM, THE TAILOR, 724 Market and 203 Montgomery Streets, S. F.**

**MUTUAL LIFE INSURANCE CO., OF NEW YORK, A. R. FORBES, General Agent. 214 SANSOME ST., S. F.**

# Brooklyn Hotel

Bush Street, between Montgomery and Sansome,  
**SAN FRANCISCO, CAL.**



## THIS POPULAR HOTEL

Has been thoroughly repaired and renovated and offers extra inducements to the traveling public.

### THE NEW MANAGEMENT

Will spare no pains in making the Brooklyn one of the most comfortable and home-like Hotels in San Francisco, and will afford

### PLEASANT ACCOMMODATIONS FOR FAMILIES.

### THE HOTEL COACH

Will be in attendance at the Ferries and Railroad Depots to carry passengers to the Hotel free of charge.

TERMS REASONABLE.

**M. C. DUFFICY,  
 T. J. BRANNAN,**  
 Proprietors.

RU

It W

Saves  
lat

Requir  
amo  
ge

For

W

washes  
23'

# RUSSELL'S AMALCAMATOR

Saves the Finest Gold, Quicksilver and Amalgam.

**It Works on Gold Mills Direct to the Battery.**

FOR SILVER MILLS BELOW THE SETTLER.

**Saves Flour Gold out of Black Sand or Gravel; has a lateral motion, does not bake; has 5 pans, 4 quick-silver boxes and 3 hanging plates.**

Requires one-fifth of the amount of water used in sluice for same amount of material. Has advantages over any other Amalgamator in America; is silver-plated all through; will run from 15 to 100 tons of material in 24 hours.

**Prices from \$300 to \$750.**

For further particulars address

**E. F. RUSSELL & CO.,**  
35 Rose Alley, San Francisco, Cal.

## THE BEST WASHING MACHINES — AND — WRINGERS.



I am manufacturing three kinds of Washing Machines. Each is guaranteed to do the work that I represent. The one represented in this Cut is the "CALIFORNIA." It washes five times as fast as by hand on the washboard, and with one-fifth the labor.

The next best is my improved "HUMBOLDT," with two rows of Slats in the Rubber, that washes four times as fast as on the board.

The third one is what Finch, of Florny, calls "THE LATEST IMPROVED HUMBOLDT," with a single row of Slats on the Rubber. It is my third-class washer, and

washes three times as fast as on the board. **MY PRICES ARE REASONABLE.**

**A Liberal Discount made to Traveling and Local Agents,**

**G. M. PURSELL,**  
431 Fourth Street, San Francisco.

---

**Established 1878.**



IS THE

**BRIGHTEST, SPICIEST AND MOST READABLE WEEKLY PAPER**

On the Pacific Coast, and the only one that

**Illustrates Important Events, Noted People, Etc.**

---

**BOLD, FEARLESS AND INDEPENDENT.**

---

**Subscription Rates, per Year, - \$4.00**

Sent, Post Paid, on receipt of price.

---

**ALL NEWSDEALERS AND POSTMASTERS**

Are authorized to act as Agents, to whom liberal commissions will be paid.

---

**PUBLISHED EVERY SATURDAY**

— BY —

**ROBT. E. CULBRETH,**

**629 Kearny Street, San Francisco, Cal.**

**H  
DE**



**HARNE**

**COR. M  
A**



**St**

**No.**

# H. Brandenstein & Co.

Successors to BOWLEY BROS.

Importers, Wholesale and Retail

## DEALERS IN CARRIAGES



Top Phætons, Top and Open Buggies,  
Jump Seat Wagons, Top and  
Open Rockaways, Single Seat  
Business Wagons, Two Seat  
Country Wagons, and every  
description of



**HARNESS, SADDLERY, WHIPS, BLANKETS, ROBES, ETC.**

Repository, Sale, Boarding and Livery Stables.

**COR. NEW MONTGOMERY AND MISSION STS.**

Auction Sales—Tuesday, Thursday and Saturday, at 11 o'clock.

Cash Advances made on Carriages in Storage.



## A. J. BALNY,

Importer and Manufacturer of

### OSTRICH AND FANCY FEATHERS

IN ALL ITS BRANCHES,

606 Market Street and 9 Post Street,

Opposite Palace Hotel,

Room No. 8, up-stairs, San Francisco.

Feathers Cleaned and Dyed to Sample.

# ROBERT BRAGG, Steering Wheels,

ON HAND AND MADE TO ORDER,

No. 322 Main Street, between Folsom and Harrison,

SAN FRANCISCO.

**N. CLARK & SONS,**

MANUFACTURERS OF



**Terra Cotta Chimney Tops and Pipe,  
FIRE BRICK, FIRE CLAY,  
IRRIGATING AND DRAIN TILE.**

MANUFACTORY AT SACRAMENTO, CAL,

OFFICE AND YARD,

1310 to 1316 MARKET STREET, San Francisco.

1172 BROADWAY, OAKLAND.

**GLADDING, McBEAN & CO.,**

Manufacturers of and Dealers in

**STONE WARE WATER PIPE.****TERRA COTTA CHIMNEY PIPE AND TOPS,**Garden Vases, Rustic and Plain Flower Pots, Fire Brick and Tile, Fire Clay,  
Chemical Manufacturers' Wares, etc., also

For Draining or Irrigating Land's.

**Manufactory at Lincoln, Placer County, Cal.**

1310 MARKET STREET, SAN FRANCISCO.

Th

Ent  
GA  
Est  
Celeb

J. M

G

M

Bl

Betwe  
BIS

Hois

G

AB  
EURO

## Removal Notice.

### The COLTON DENTAL ASSOCIATION

Formerly 925 and 927 Market Street,

Has Removed to Phelan's Building, Rooms 6, 8 & 10,

Entrance 806 Market Street.

SAN FRANCISCO.

**GAS SPECIALISTS.**

Positively extract Teeth Without Pain. Also, Perform all Operations in Dentistry.

Established 1863. Over 7,000 references. The only office in this city that makes and uses the Celebrated Colton Gas.

**DR. CHAS. W. DECKER.**

J. NUTTALL.

J. REDINGTON.

G. L. FOUTH.

F. P. BACON.

## GLOBE IRON WORKS.

**NUTTALL, BACON & CO.,**

Manufacturers and Repairers of all kinds of

# Machinery & Iron Castings

*Blacksmithing, Foundry & Machine Shop Work,*

**222 & 224 Fremont Street,**

Between Howard and Folsom,

SAN FRANCISCO.

**BISHOP'S MINING PUMP APPARATUS A SPECIALTY.**

**C. H. Boder's Mining Horse Power.**

**Hoisting and Mining Machinery.**

**Portable, Stationary and Marine Engines.**

**And S. D. Lount's Patent Air Compressors.**

CONDUCTED ON THE EUROPEAN PLAN.

## Gailhard Hotel,

(FRENCH HOUSE.)

**507 and 509 Pine Street,**

ABOVE KEARNY,

SAN FRANCISCO.

**EUROPAEISCHER PLAN.**

**TENU A L'EUROPIENNE.**

**SE HABLA ESPANOL.**

**C. H. GAILHARD, PROPRIETAIRE.**

**TENIDO AL ESTILO EUROPEO.**

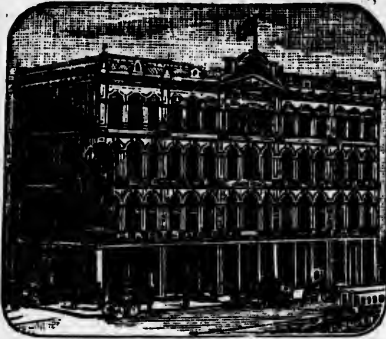

Sam'l Z. Hartshorn. Geo. L. Waters.  
**THURLOW BLOCK EXCHANGE**  
 No. 126 Kearny Street,  
 Southeast Corner Sutter and Kearny Streets,  
 SAN FRANCISCO, CAL.

Offices and Rooms to let, En Suite, Two,  
 Three, or Singly.  
 Elevator runs till 10 p. m.

Largest and Best Billiard Par-  
 lers on the Coast. Open at all hours.

**HARTSHORN & WATERS,**  
 PROPRIETORS.

**T. J. HEALY,**  
**Plumber, Gas & Steam Fitter.**

— DEALER IN —

**GAS FIXTURES, PLUMBING MATERIALS, IRON PIPE, ETC.**

Chandeliers and Statuary Rebronzed in the Latest Style.

**532 BUSH STREET, NEAR STOCKTON,**

Jobbing promptly attended to. All work warranted.

**SAN FRANCISCO.**

**ROBERT HAIGHT & CO.,**  
**Commission Merchants**

And Wholesale Dealers in

**Dairy Produce and Provisions,**

**226 Front Street, San Francisco.**

Special attention given to Consignments of

**Butter, Cheese, Eggs, Etc.**

**QUICK SALES AND PROMPT RETURNS.**

Country Orders from Cash or Short Time Customers filled  
 with care and at lowest market rates.

**DRESS MAKING PARLORS,**  
 100-102 Front Street, San Francisco, Cal. Phone 974-28

**M**  
 Cosme  
 of Pearls  
 Hair Ton  
 I am o  
 New York

**C**

**Near**

**So**

**F. E.**



F. RENTSCHLER.

C. WOLLPERT.

J. SCHWARTZ.

**INDIANAPOLIS CHAIR MANUFACTURING COMPANY,**  
MANUFACTURERS OF

**Solid Walnut Furniture and Chairs.**

**SALESROOMS:**

**No. 160 New Montgomery Street,**  
Near Howard Street, **SAN FRANCISCO.**  
**Factory, Indianapolis, Indiana.**

**ORIGINAL**

**Cosmetic Bazaar,**

**228 Stockton Street, opposite Union Square,**  
**SAN FRANCISCO.**

**MADAM ROWLEY'S Medicated Toilet MASKS.**

Cosmetic Gloves, Glove Cream, Sultana Cream, Bloom of Carnations, Cream of Almonds, Cream of Pearls, Milk of Lillies, Eyebrow Pencils. Also, every description of Powders, Pastes, Liquids, Hair Tonics, Dyes and Dressings of all kinds, Perfumery, etc.  
I am constantly in receipt of Novelties from Paris and New York. **COUNTRY ORDERS SOLICITED.**

**MRS. S. LORD.**

**MRS. R. G. LEWIS,**

**DRESS MAKING PARLORS,**

**126 Kearny Street, Thurlow Block, Rooms 27 & 28.**  
Latest Styles received direct from Paris and London every week.



**BRIDAL TROUSSEAUS A SPECIALTY.**  
Morning Goods made up at the **SHORTEST NOTICE** and a Perfect Fit Guaranteed. Terms very Reasonable.  
**MRS. LEWIS does all her own Fitting.**

**N. P. LANGLAND,**  
**Stair Builder and Wood Turner,**  
**No. 407 Mission Street,**  
**Mechanics' Mill, Second Floor,**  
**SAN FRANCISCO.**

From the Pacific Coast to Europe.

**PASSENGERS**

From California, Oregon and Washington Territory,

To and from the Principal Seaport Towns and Cities of

**ENGLAND, IRELAND, SCOTLAND & WALES, FRANCE, SPAIN,**

**ITALY, GERMANY, HOLLAND and BELGIUM,**

**DENMARK, NORWAY, SWEDEN, Etc.**

**CAN PURCHASE PASSAGE TICKETS**

FOR a SINGLE TRIP, in either direction, OR for the ROUND TRIP, via any of the following well-known STEAMSHIP LINES:

**Inman, Guion, Red Star, National, Anchor,**  
**White Star, American, State, Allen, Rotterdam,**  
**Generale Trans-Atlantique, North-German Lloyd & Hamburg,**  
**Italian, Bordeaux, U. S. American and Cunard.**

For Full particulars—Passage, Rates, etc., apply to

**A. MALPAS, AGENT,**  
 Overland Ticket Office, foot of Market Street.

**MISS M. B. QUIGG,**  
**DRESSMAKING ROOMS**

**Nos. 22 and 23 Thurlow Block, Kearny Street,**

Between Sutter and Post Streets,

**SAN FRANCISCO.**

**Elegant Walking Suits, Evening Toilets, Bridal Trousseaus and**

**Mourning Costumes manufactured on the Shortest Notice,**

**after the Latest Parisian Modes.**

Orders from the Interior by Mail promptly attended to.

**Take the Elevator.**

**ATKINS MASSEY,  
UNDERTAKER**

651 Sacramento Street,

First house below Kearny, SAN FRANCISCO, CAL.



**BARSTOW'S AND OTHER METALLIC CASKETS**

ALWAYS ON HAND.

Everything in our Line will be furnished on the Most Liberal Terms.

**I. S. VAN WINKLE & CO.,**

Importers and Dealers in

**IRON, STEEL,**

— AND —

**HEAVY HARDWARE,**

And all Kinds Blacksmiths' Materials.

AGENTS FOR

**PERKINS' HORSE SHOES, and GLOBE. PUTNAM,  
NORTHWESTERN HORSE NAILS, ETC**

Nos. 413 & 415 MARKET STREET,  
SAN FRANCISCO.

**N. T. ROMAINE, Manager.**

**THE BEST FAMILY**  
 — AND —  
**BUSINESS HOTEL**  
**IN SAN FRANCISCO.**

**PRESCOTT HOUSE,**

S. W. cor. Kearny St. and Montgomery Ave., San Francisco.

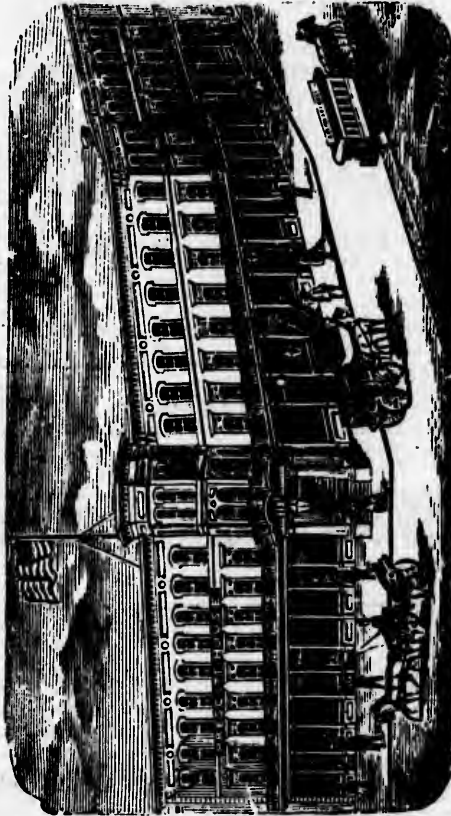

A Coach in waiting upon the arrival of all Trains and Steamers to convey guests to and from the Hotel free of charge.

**J. W. BECKER,**

Proprietor.

**TERMS VERY REASONABLE.** }  
 From \$1.00 to \$1.50 a day.

**THE TABLE**

IS UNSURPASSED

**BY ANY HOTEL IN THE CITY.**

No.  
 E  
 W  
 CL  
 P. S  
 Move  
 " "  
 " "  
 " "  
 All C  
 Mar  
 FO  
 P. O  
 ST  
 Wh  
 A

No. 643 KEARNY STREET, CORNER OF CLAY.

H. TRAUBE,

Importer and Dealer in

# WATCHES



Clocks and Jewelry.

AND AGENT FOR THE

P. S. BARTLETT WALTHAM WATCH CO., (Fogg's Patent.)

Movement with 6 ounce Solid Silver Cases, \$30.00					
" " 5 " " " "					28.00
" " 4 " " " "					26.00
" " 3 " " " "					24.00
" " 2 " " " "					22.00

All Watches Guaranteed for Two Years.

All Orders from the Country Promptly attended to.

Marble Depot and Steam Saw Mills.

L. J. RUFFINO & CO.,

(Successors to G. BRIGNARDELLO.)

Importers and Wholesale Dealers in

FOREIGN  DOMESTIC MARBLES

964 to 970 BRYANT STREET,

SAN FRANCISCO.

P. O. Box 1683.

Country Orders promptly attended to.

I. L. MERRELL,

PATENTEE OF

STEATITE BOILER COVERING.

Also of the latest and best improvement in

BOILER COVERINGS,

CONSISTING OF THE

Wire-bound, Utilized Asbestos and Steatite, or Soapstone Boiler Covering.

Asbestos and Asbestos Material for Sale, and Lowell Felts.

Address, I. L. MERRELL,

314 Townsend Street, San Francisco.

**C. W. RIDGEWAY & CO.,**

Manufacturers of

**SPRING BEDS**

MATRESSES, BEDDING,  
SOFA BEDS AND LOUNGES.

Wholesale and Retail.

**No. 21 TYLER STREET.**Near Junction of Taylor, Market and Sixth Streets,  
SAN FRANCISCO.

Lounge, Mattress and Parlor Suit Frames.

All kinds of Cabinet Work.

**Women's Co-operative Printing Office,****MRS. L. G. RICHMOND & SON,**

PROPRIETORS.

Nos. 420, 424 &amp; 430 Montgomery Street (upper floor,)

Elevator Entrance, 424.

SAN FRANCISCO, CAL.

Commercial Printing, Book Binding, Paper Ruling, and  
Society Work of all descriptions done at  
the above address.

☞ Please give us a call if you are in need of Good Work and  
Fair Dealing is an object to you.

L. C. PARKE.

B. T. LACY.

**PARKE & LACY,**

Importers and Dealers in

**Mining and Wood Working Machinery,**

21 &amp; 23 Fremont Street,

SAN FRANCISCO.

# Pacific Rolling Mill

COMPANY.

**CAPITAL STOCK, . . . \$1,000,000.**

Established for the manufacture of Railroad and Merchant Iron, Rolled Girders, and every variety of Rolled and Hammered Shafting, Railroad Supplies, Forgings of all kinds, Horse Shoe Shapes, Machine and Bridge Bolts, Nuts, Washers, Boiler Rivets, Harrow Teeth, etc.

**OFFICE:**

**202 Market Street, . . . San Francisco, Cal.**

Orders addressed to Pacific Rolling Mill Co., P. O. Box 2082, will have immediate attention.

**HIGHEST PRICE PAID FOR SCRAP IRON.**

President.....**WM. ALVORD.**  
Superintendent.....**PATRICK NOBLE.**  
General Manager.....**L. B. BENCHLEY.**  
Secretary.....**CHARLES M. KEENEY.**

# Philadelphia House

*JOHN KNACK, Proprietor.*

**Nos. 421 & 423 Bush Street,  
SAN FRANCISCO.**

**Board and Room, . \$1.00 to \$1.25 per day.**

**Board per Week, . . . \$5.00 to \$7.00**

*Taber*

The Leading Photographer,

PORTRAIT AND VIEW ARTIST,

No. 8 Montgomery Street, opposite Palace and Grand Hotels,  
SAN FRANCISCO.

NEW STYLES OF

Cabinet, Boudoir and Promenade Photographs.

You are cordially invited to inspect our new VIEW DEPARTMENT. The Best and Largest Collection of Views of the Pacific Coast, including Yosemite, Big Trees, Geysers, Columbia River, Oregon, The Railroads, Mining, Indians, Japan, Sandwich Islands, City, etc.

**I. W. TABER,**

Corner of Montgomery and Market Streets.

SILVER-PLATED

**A**MALGAMATING **PL**ATES

FOR SAVING GOLD.

Extensively Used by Mines and Quartz Mills.

In any size or quantity, furnished to order.

The Best Process yet discovered for Saving Fine Gold.

Gold, Silver, Nickel and Copper Plating on all Metals. New Plated Goods and Cutlery at Factory Prices. Old Table Ware repaired and replated. Every description of Work Plated.

**San Francisco Plating Works,**

653 and 655 MISSION STREET,

SAN FRANCISCO.

**E. C. DENNISTON, Proprietor.**

BUSINE

115

Dupor

Cartri

Triple

N

SILV

Furnish

Pacific

at Te

S

STE

SILV

Near F



*Of San Francisco.*

469

## **JOHN SKINKER,**

115 Pine Street, San Francisco, Cal.

AGENT FOR

Dupont's Mining, Blasting, Common & Sporting

## **POWDER.**

*Winchester Repeating Arms.*

Cartridges, Brass and Paper Shot Shells, Primers,  
Percussion Caps, etc.

### **EAGLE SAFETY FUSE.**

Triple Tape, Double Tape, Single Tape, Cement Nos.  
1 and 2, Water-Proof, Submarine and  
Hemp Brands.

**NOBEL'S DETONATORS OR GIANT CAPS,**  
SINGLE, DOUBLE AND TRIPLE FORCE.

## **SILVER-PLATED AMALGAMATING PLATES,** FOR MINERS AND QUARTZ MILLS.

Furnished to order in any quantity and size at lowest possible rates,  
and Silver Plating guaranteed at

## **Pacific Gold, Silver, Nickel & Copper Plating Works**

103 Geary Street, S. W. corner Dupont, San Francisco.

**W. E. SHEPMAN, Proprietor.**

Table Ware and all kinds of Work Re-plated and Repaired.

**SCHULZ & FISCHER,**

Manufacturers of

## **STERLING SILVERWARE**

And Importers of

**SILVER-PLATED WARE**

— AND —

**FINE TABLE CUTLERY,**

*513 Market Street,*

Near First Street,

SAN FRANCISCO.

UP-STAIRS.

**AMANDA M. SLOCUM,**

GENERAL

## **Book and Job Printing**

Book Binding and Paper Ruling,

**543 CLAY STREET,**

SAN FRANCISCO.

All orders for Printing will receive prompt  
and careful attention.

H. W. STEIN,  
Paris.H. L. SIMON, HY. HOFFMANN, L. ARMSTRONG,  
San Francisco.SYLVAIN WEILL,  
New York.

# STEIN, SIMON & CO.,

## WOOLENS & TAILORS' TRIMMINGS

LADIES' CLOAKINGS,  
CORNER OF MARKET AND SECOND STREETS,  
SAN FRANCISCO. CAL.

PARIS, Rue Ste. Cecile, 10.

NEW YORK, 64 Reade Street.

## TEUBNER & HOFFMANN,

ENTIRE NEW STYLE OF

# METAL SHOW CASES,

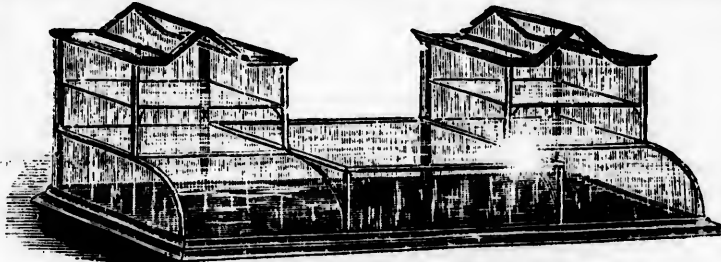

### 532 California Street,

Between Kearny and Montgomery Sts., cor. Webb, SAN FRANCISCO.

### Magic Show Case Door Springs.

A large assortment of Silver, White Metal, and Wood Show Cases of the latest improved patterns, constantly on hand; Old Show Cases taken in exchange. Orders by mail promptly attended to.

**"VALKYRIEN,"**  
THE ONLY  
SCANDINAVIAN NEWSPAPER  
ON THE PACIFIC COAST.

Published once a week by

**W. S. KREUTZMANN.**

OFFICE,  
**400 WASHINGTON STREET.**  
SAN FRANCISCO, CAL.

As an Advertising Medium it is unexcelled.

**VERHAGHEN & D'HERON,**  
PORCELAIN AND GLASS

## PAINTERS

**312 1/2 Minna Street,**  
SAN FRANCISCO.

**FIRING DONE WITH CARE.**

P  
The  
since  
of pa  
perso  
great  
been  
The  
or so  
As  
news  
facili  
whet  
the s  
The  
clopa  
busin  
The  
Forei  
encyc  
in the  
He  
tiouls  
his w  
Geo  
Co., I  
with  
No. 2  
ably c

CHA

I

Wo  
W  
22

Ref  
and S  
ing, B  
Rivet  
Fish  
Iron,  
Steel  
lin's S

## PROGRESSIVE AND SUBSTANTIAL PATENT AGENCY.

THE SCIENTIFIC PRESS Patent Agency was established in 1860, and has ever since been the leading Patent Agency on this side of the continent. Thousands of patents have been secured through this old and reliable Agency; and, from personal experience, most of the leading inventors of this coast can testify their great satisfaction at the promptness and dispatch with which their business has been put through, and the best patent claims admissible obtained.

There are few solicitors of Patents in the United States who have been so largely, or so continuously and successfully engaged in the soliciting of patents.

As editors and publishers of leading scientific, mechanical and industrial newspapers for the past twenty years on this coast, Dewey & Co. have superior facilities for acquiring and giving information upon all subjects of discovery, whether in the line of the farmer, the miner, the manufacturer, the mechanic or the scientific inventor.

Their files of illustrated, scientific and mechanical publications afford an encyclopedia of useful knowledge pertaining to the development of all branches of business upon this coast for many years past.

Their library, of books on home and foreign patent laws; United States and Foreign Patent Office-Reports; mechanical, industrial, and Scientific text books, encyclopedias, etc., is one of the most complete for reference in patent matters, in the United States outside of Washington.

Here an inventor can secure a knowledge of the state of the art, in any particular class he wishes to investigate and improve in, that will greatly aid him in his work of inventing.

Geo. H. Strong, W. B. Ewer and A. T. Dewey comprise the firm of Dewey & Co., Patent Solicitors. Their Patent Agency is favorably located and connected with the MINING AND SCIENTIFIC PRESS and the PACIFIC RURAL PRESS offices, at No. 252 Market Street, San Francisco, journals that are well known among the ably conducted and widely circulated progressive American weeklies of the day.

CHAS. W. WHITNEY.

JOHN MARSHALL.

# WHITNEY & MARSHALL, Iron, Steel, Hardware, Coal

— AND —

## COMMISSION MERCHANTS.

AGENTS FOR

**Woodrough & McParlin's Saws, Baltimore Copper Works, Hoyt Metal Co., Baltimore Car Wheel Co.**

**22 & 24 FREMONT STREET, SAN FRANCISCO.**

Refined Bar, Norway Iron and Cast Steel, Hardware, Wrought Iron Beams and Shapes, Angle and Tee Iron, Iron and Steel Boiler Plates, Sheets and Shafting, Boiler Flues and Tubes, Gas and Water Pipe and Fittings, Boiler and Tank Rivets, Horse Shoes and Horse Shoe Nails, Iron and Steel Forgings and Nails, Fish Plates, Bolts, Nuts, Washers and Spikes, American and Scotch Pig Iron, Cumberland Coal, Galvanized Sheet Iron, Plain and Corrugated Iron and Steel Wire, Ingot, Sheet and Bolt Copper, Babbitt-metal, Woodrough & McParlin's Saws, etc., etc.

# PHILADELPHIA BREWERY



**Corner Second and Folsom Streets,  
SAN FRANCISCO.**

The Amount of Beer sold during the year 1881 was about 59,182 bbls.

I take the present opportunity of thanking my Friends and Customers for the liberal support heretofore extended to the

**PHILADELPHIA BREWERY,**

And notify them that I have added to my establishment

**New & Extensive Buildings,**

By which I hope, through the greatly increased facilities now possessed by me, to furnish, as usual, a

**Superior Article of Lager Beer**

That shall not only equal that previously furnished by me but convince them that I am determined to merit their continued patronage and support.

**JOHN WIELAND.**

THIS HOUSE IS CENTRALLY LOCATED

A

**STANISLAS GAUDE,**  
 PROPRIETOR  
**Sutter Street House**  
**308 Sutter Street,**  
 SAN FRANCISCO.

**THIS HOUSE IS CENTRALLY LOCATED**  
 And is Accessible by **FOUR LINES OF CARS.**



**Gas and Water in Every Room.**  
 COMFORTABLE FURNISHED ROOMS AND PARTMENTS by the Day,  
 Week or Month, AT REASONABLE RATES.

**A RESTAURANT**

Connected with the House on the Ground Floor.

M. A. REAVES'  
GREAT  
**Electric Hair Tonic!**

THE ONLY

That WILL

SURE

RESTORE

REMEDY

The Hair!



[TRADE MARK.]

**A Purely Vegetable Compound.**

FIRST PREMIUM AWARDED, OVER ALL COMPETITORS,

At the State Fair, Sacramento, California, 1882.

NO PAY REQUIRED UNLESS YOUR HAIR IS RESTORED.

CONTRACTS MADE AT THE OFFICE.

PRICE, \$1.00 PER BOTTLE.

Sold by all Druggists.

SALESROOM AND LABORATORY,

120 TYLER STREET,

SAN FRANCISCO.

Agents Wanted.

SHE  
Age  
Co., B  
Chicag  
bon,

Publ  
\$1.00 p

Pa

Twel

# Engine and Machine Works

**W. H. OHMEN, Proprietor.**

109 and 111 Beale Street,

Near Mission Street,

SAN FRANCISCO.

Hoisting, Upright and Horizontal Engines and Boilers a Specialty.

Repairing promptly attended to.

## The Odorless Excavating

**APPARATUS COMPANY,**

A Perfect and Successful System for Cleaning

**Vaults, Sinks, Privies, Cesspools and Sewers,**

Either by Day or Night, without the least offensive smell.

The only perfect system now in use, and the Cheapest. We invite the public to give us a call.

**-No. 432 Kearny Street, Up-stairs.**

### **SHEET MUSIC DEPARTMENT** of Kohler & Chase,

Dealers in Musical Instruments.

Agents for the Pacific Coast for the Publications of White, Smith & Co., Boston; Geo. Willig & Co., Baltimore; H. Bollman & Sons, St. Louis; Chicago Music Co., Chicago; F. S. Chaudler & Co., Chicago; Louis P. Goullard, Boston; E. Schubert & Co., New York; Arthur P. Schmidt, Boston; Liloff-Braunschweig, Germany, and the Cotta Edition, Stuttgart, Germany.

*J. L. A. Broderson & Co.*

Only Exclusive Sheet Music House on the Pacific Coast. Leaders of New and Popular Music. Publishers and dealers in American and Foreign Music and Books. Agents for the "Folio," \$1.60 per annum. Send for Catalogues—mailed free to any address.

**Nos. 137 and 139 Post Street, San Francisco.**

## **Pacific Press Publishing House**

**PRINTING, BOOK-BINDING, ELECTROTYPING.**

Twelfth and Castro Sts., Oakland.—527 Commercial St., San Francisco.

**H. WACHHORST** Has a Magnificent Assortment of CHAINS, CHATELAINES, &c. 315 J Street, Sacramento, Cal.

# CALIFORNIA.

See, also, List of Towns Received Too Late for Regular Insertion.

THERE is, perhaps, no other in the sisterhood of States that has been looked upon with eyes of such high favor and true esteem as the great and wonderful Golden State, a description of whose unlimited resources and attractive scenic and climatic features must, from the nature of our work, be necessarily brief and incomplete. Although less than a third of a century has been recorded in the world's history since the memorable event took place that witnessed the cession of California to the United States, her broad area is covered with smiling towns, cities, and villages, well improved and thoroughly cultivated farms, and mammoth "monuments of bone and sinew," and handsome temples of justice and learning, while it is checkered with lines of railway, and her rivers are utilized by a large fleet of elegant and well-appointed steamers. The vicissitudes of time and the presence of King Commerce have wrought a development that has scarcely been paralleled in other commonwealths. In the remotest corners are found to-day proud evidences of ingenuity, enterprise, and energy, elements so essential to the progress of all countries. The music of industry, whose accompaniments are the hammer, the saw, the stamp, the trowel, and the plane, awakens the echoes of the once uninhabited fastnesses of the mountains, and the clear toned bells of the schools and churches ringing out upon the morning air, the din and clatter of the drays, cabs and truck-wagons, are added to the songs of the farmer in the valleys as he drives his team afield. How magical is the touch of Commerce! How beautiful are the resultants of her twin brother, Manufacture! One cannot conceive the immensity of their combined works until a tour of this powerful dependency has been made. From her extreme northern boundary to the southernmost border, the panorama which is made up of man's genius and Nature's esthetic charms, is like the figures of a kaleidoscope—ever changing, ever beautiful. Those two extreme localities present a diversity of climate that is peculiarly astonishing. In the northern counties in the Winter season an abundance of snow and ice, and a raw and chilly atmosphere, are features most noticeable; while in those of the south, there is perpetual sunshine and a balmy air, laden with the fragrance of orange blossoms and rare flowers. Here the inviolid, whose physique and hacking cough suggest consumption, is found contending with the inevitable, because the soft and tender vespers of the region whisper words of encouragement in his willing ear, while the harly Nimrod, on his snow-shoes, scaling bulwarks made of ice, is searching at the north for the burly grizzly or the nimble and graceful deer. One need not necessarily "shiver and freeze," or "sweat and burn," in California, for every season of the year can be found at all times! Truly, truly, the climate of California is "glorious!" Her soil is of inexhaustible fertility, her mountains still teem with untold wealth, and her "big trees," and beautiful lakes alive with trout, are factors that must contribute largely to her continued growth and prosperity. Her educational system stands out a prominent example of efficient management and unlimited interest. The youth of the State, under the careful discipline of capable preceptors, attain a greater degree of proficiency in their studies than those of other States, as a rule. The colleges of the State are generally handsome and commodious structures. Be it said to her credit, statements of envious and malignant visitors to the country notwithstanding, her morals are of a very high standard, as her thousands of magnificent churches, if that is any criterion, will attest.

**THE "NEW REMINGTON" SEWING MACHINE,** No. 30 Second Street, San Francisco, Cal.

**PRISON CELLS,** Cemetery Fences, etc., **CALVIN NUTTING & SON,** No. 237 Main Street, S. F.

**JOE POHEIM, THE TAILOR.** Suits made to order from \$20. 203 Montgomery & 724 Market.

De  
En  
Gil  
Hi  
KI  
Lo  
Lo  
Me  
Th  
LAK  
AD  
&  
Mill  
SAN  
po  
Lu  
Smit  
WY  
Mod  
far  
its  
It  
ha  
Re  
Ador  
"AD  
pu  
Adin  
suc  
App  
Aubl  
Bedf  
Blak  
Blas  
Bof  
Bolt  
Chad  
Clar  
Cron  
Cutt  
HAR



**JOE POHEIM, THE TAILOR.** Suits made to order from \$20. 203 Montgomery & 724 Market.

**INSURE IN MUTUAL LIFE INSURANCE CO., OF NEW YORK, F. S. WINSTON, Pres't. ASSETS, \$95,000,000.**

**ACADEMY.**

FRESNO COUNTY.—(See Big Dry Creek).

**ACAMPO.**

SAN JOAQUIN COUNTY. A post, express and telegraph office on the Western Division of the Central Pacific R. R., 16 miles north of Stockton.

Denehy Dennis, blacksmith  
Emmerson H G, justice of the peace  
Gilman John, liquors  
Hill I J, flour and barley mill  
**KIRKLAND WM**, postmaster, general merchandise, wood and coal  
Long M A D, hotel  
Loomis A W, harness shop  
McCourt Jas & Bro, warehouse  
McNeil J F, carpenter  
Thomas G W, constable

**ADAMS SPRINGS.**

LAKE COUNTY. Post-office Glenbrook.

**ADAMS SPRINGS HOTEL**, Miller & Stolle proprs  
Miller & Stolle, hotel

**ADELAIDA.**

SAN LUIS OBISPO COUNTY. Post-office; population 200; 50 miles from San Luis Obispo.

Smith Ed, produce buyer  
**WYSS O**, postmaster

**ADIN.**

MODOC COUNTY. Situated in a good farming and mining district, and takes its name from Adin McDowell, Esq. It is a post and express office, and has a population of 500. Reached via Redding.

Adams A C, marble works  
"ADIN ARGUS," Frank & Cutter publishers  
Adin Flouring Mill, McDowell & Bledsoe proprs  
Apple Mrs J H, millinery  
Auble Montgomery, general merchandise  
Bedford J M, saloon  
Blake & Wilson, meat market  
Blaske A, general merchandise  
Bosinger C A, brewery  
Bolton Mrs S J, milliner  
Chace J M, painter  
Clark & London, meat market  
Cromwell Oscar, photographer  
Cutter C H, justice of the peace

**FRANK & CUTTER** (Ben Frank and C H Cutter), publishers "Adin Argus"

Groves & Wilson, planing-mill  
Hall H F, physician  
Harvey J W, livery stable  
Henderson Geo S, saloon  
Hendricks Bros, saloon  
Hubbard B C, carpenter  
Knight Geo H, W M, F and A M  
Lapoint G, saw-mill  
Lewis James C, sec Adin Lodge, F & A M  
McCash C A, physician and druggist  
McCown J C, City Hotel  
McDowell & Bledsoe, Adin Flouring Mills  
Mitchell J H, varieties  
Parker J W, attorney-at-law  
Parkers & Cutter, insurance agents  
Roseberry, Knight & Harvey, general merchandise  
Roseberry T A, sec Adin Lodge, I O O F  
Rumley M M, harness-maker  
Schminck H, stoves and hardware  
Southard & Harvey, blacksmiths and wagonmakers  
Starr Andrew, blacksmith  
Titus C E, City Hotel  
Welch Joe, barber  
Wherry S A, saw-mill  
White Asa, varieties  
Willis C A, N G, I O O F

**ADOBE MEADOWS.**

MONO COUNTY. Post-office Benton; 18 miles north of Benton.

**SHAW FRANK**, general merchandise, forwarding and stock raiser.

**AETNA SPRINGS**

NAPA COUNTY. Summer resort; post-office St Helena.

Lidell W H, hotel

**AGNEW'S STATION.**

SANTA CLARA COUNTY. A station on the South Pacific Coast R. R., 48 miles from San Francisco.

**LICK PAPER MILLS**

**ALAMEDA POINT.**

ALAMEDA COUNTY. Post-office West End.

Bird Geo, hotel  
Derby E M & Co, lumber

**HARDWOOD LUMBER, WHITE BROS., 13 & 15 Main and 14 & 16 Spear St., S. F. Oak, Ash, Hickory, Maple, Cherry, etc.**

**ALAMEDA.**

**ALAMEDA COUNTY.** Situated across the bay from San Francisco, about 8 miles distant, and stretches over a distance of five miles of the peninsula formed by San Francisco Bay and San Antonio or Oakland Creek.

It is a pretty residence burg, celebrated chiefly for its beautiful oak groves, handsome residence, pleasure grounds, and magnificent bathing establishments. Alameda is a favorite resort of San Franciscans, and visitors from abroad delight in its admirably arranged baths and pleasant walks and drives. The Central Pacific (via Oakland) and the South Pacific Coast (narrow gauge) railroads make half-hour trips during the day, thereby making communication with San Francisco convenient for bathers, picnic parties, and residents of the town and its suburbs.

Ackley & Hartwick, carriagemakers, cor Lincoln ave and Park  
 Adams C W, evening school, cor Park and Buena Vista ave

"ALAMEDA ARGUS" (weekly), T G Daniels proprietor, 1510 Park

"ALAMEDA ENCINAL," F K Krauth editor, Park near C P R R Depot

"ALAMEDA NEWS" (THE) (weekly), A O Ingham proprietor, cor Park and Santa Clara ave

Alameda Planing Mill, Encinal ave bet Oak and Walnut

Arff F C (Strong & Arff), 1525 Park  
 Bank of Alameda, Levi Jenks pres  
 Barber Arthur S, postmaster

Barlow Mrs S, Loyal Oak Hotel, Park  
 Barnes Henry W, paints, oils, sashes, etc, Santa Clara bet Park and Oak

Baroteau A, groceries and liquors, cor Grand and Railroad ave

Bartlett W B, director Conservatory of Music, cor Park and Buena Vista ave  
 Blymann A, Blymann's Retreat, Central ave opp Schuetzen Park

Bishop M F, dentist, Odd Fellows' Block, cor Park and Santa Clara ave  
 Boehmer Fred, groceries and provisions, 1429 Park

Boehse Chas J, saloon, Webster nr Santa Clara ave

Brick C J, practical watchmaker and jeweler, 1507 Park

Briggs Rev M C, clergyman M E Church, cor Park and Central ave

Britt P, Britt's Hotel, opp Long Branch Baths, Central ave

Burns H, Cash Shoe House, cor Alameda ave and Park

Burns Wm (Weyburns & Burns), Park

Byler Wm P, attorney, Webster bet Railroad and Santa Clara ave, West End

Cabral Alexander, boot and shoemaker, Santa Clara ave nr Post-office  
 Carpenter Elder, clergyman Second Advent Church, cor Park and Webb ave  
 Carreau Joseph, blacksmith and wagon-maker, Webster

Cerf A, wood, coal, hay and grain, Webster bet Pacific and Railroad ave  
 Christ Church Parish School, Rev A F Perkins rector

Cohen Miss M G, music teacher, Santa Clara bet McPherson and Prospect  
 Commercial School, A Hartmann principal, Bay bet Santa Clara and Railroad ave

Cook Alex, real estate and insurance agt, Argus Building

Cook Richard, Sandy Beech Baths and Lodging-house, Central ave nr 1st ave  
 Corbett J J, Terrace Saloon and coffee rooms, Terrace Baths

CROSBY E O, attorney-at-law and justice of the peace, Park opp Pacific ave

DANIELLS T G, editor and proprietor "Alameda Weekly Argus," 1510 Park

Davidson A W & Co, mers People's Cash Grocery, Park bet Railroad and Pacific ave

Dean P A, fruits, groceries and produce, cor Central ave and Park

Denke A, contractor and builder, cor Webster and Buena Vista ave

Doolittle Ira R, Park Hotel, Park  
 Doyle J J, Pioneer Harness Shop, 1509 Park

Durein John, boots and shoes, Park nr Santa Clara ave

Edwards J, Central Saloon, opp Terrace Baths

Eggers J H, Eclipse Market, 1423 Park  
 Elbe's Pharmacy, NW cor Santa Clara ave and Webster

Ellsworth John, attorney, Town Hall  
 Falck Adolph S, insurance agt, cor Santa Clara ave and Webster

Fischer & Stahl (Chas Fischer and Wm G Stahl), practical plumbers and gas-fitters, 2 Smith's Block, Park

Fisher D, The West End Tailor, Webster nr Santa Clara ave

FITCH W & CO, groceries and provisions, cor Railroad ave and Sherman

Flynn W J, dry goods, Webster nr Railroad ave

Fossing J C, fruits, vegetables and fancy groceries, Water Works Building, Park

Frank A, wine and beer hall, 1117 Park  
 Gallagher Father, clergyman (Catholic)

**H. WACHHORST** invites Attention to his GENUINE STERLING SILVERWARE. 315 J St., Sacramento, Cal.

**CONKLIN BROS., PACIFIC STEAM CARPET BEATING, ALSO WHITENING. 333 TYLER ST., S. F.**

**PRISON CELLS, Fences and Bridge Work, 287 Main Street, S. F. CALVIN NUTTING & SON.**

**JOE POHEIM, THE TAILOR. Suits made to order from \$20. 203 Montgomery & 724 Market.**

**HARD**

JOE POBEIM, THE TAILOR. Suits made to order from \$20. 203 Montgomery & 724 Market.

Gamble W W, physician, Pacific ave nr Oak  
 Gardet Prof V, French school, cor Santa Clara ave and Willow  
 Gerdes F, family garden, Prospect bet Taylor and Central ave  
 Gibbs & Reichert, horseshoeing, Encinal ave nr Park  
 Gilbert & Brown (D S Gilbert and A C Brown), real estate, loan and insurance agts, 1428 Park opp Yosemite Hotel  
 Gleason Father, clergyman (Catholic)  
 Gohrauer P L, propr West End Market, Webster nr Railroad ave  
 Greene A J, Alameda Pharmacy, 1417 Park  
 Greene Theo, dry goods, etc, cor Park and Santa Clara ave  
 Gundlach Max, hay, grain, wood and coal, Railroad and Pacific aves bet Oak and Walnut  
 Haley & Edson, Terrace Baths, Central ave nr 3d ave  
**HALLY FRANK**, pioneer horseshoer and blacksmith, Santa Clara avenue near Park  
 Hammond C J, teamster, Everett nr Central ave  
 Hammond Wm, nurseryman, Buena Vista bet Willow and Chestnut  
 Harter B, blacksmith and carriage mfr, Park nr Railroad ave  
 Hartman C, principal Commercial School, Bay bet Santa Clara and Railroad aves  
 Haskel Wm H, fruits and produce, Park nr Alameda ave  
 Haskell J E, grocery, fruit and provision store, cor Park and Alameda ave  
 Hayes J W, boots and shoes, 1413 Park opp Reservoir Building  
 Hecker A, hardware, Webster  
 Hegelund Jacob R, fishmonger, 1327 Park  
 Henderson D D, painter, Park Street Station  
 Henry N, Long Branch Saloon, Central ave  
 Hess A, physician, Pine nr Santa Clara ave  
 Holtz F J, groceries, SE cor Webster and Railroad ave  
 Horst Wm, saloon, cor McPherson and Santa Clara ave  
 Humphreys John, the tailor, Park opp Bank  
**INGHAM A O**, proprietor "Alameda News," corner Park and Santa Clara ave  
 Johnson Wm H, groceries, 1430 Park  
 Juk's Henry, Washington Brewery Depot, SE cor Railroad ave and Oak

Kachler H, music teacher, Pacific ave bet Walnut and Oak  
 Kalis Frank J, hairdressing and shaving saloon, w s Park b t Santa Clara and Central aves  
 Kay I N & Son, Yosemite Hotel, Park nr C P R R Depot  
 Keene E B, drugs, chemicals, medicines and toilet articles, 1533 Park  
 Kelly P, wood and coal, Park opp C P R R Depot  
 Knowlton E L, principal Encinal School  
 Koch Adam, Park Street Bakery, 1421 Park  
 Koenig L, The Fountain, cor Park and Bank  
 Koerber Henry, hay, grain, feed, wood and coal, 15 and 17 Santa Clara ave  
 Kohlmoos Chris, groceries, provisions, liquors and tobacco, cor Santa Clara ave and Benton  
 Kohlmoos Hotel, Kohlmoos Bros, Railroad ave bet 2d and 3d aves  
 Konigshofer J J, foreign and domestic dry goods, 1419 Park  
**KRAUTH F K**, editor "Alameda Encinal," Park near C P R R Depot  
 Krauth Frank J, notary public, "Encinal" office, Park  
 Kruger Herman, groceries and provisions, cor Alameda ave and Oak  
 Lewis & Fletcher (Geo L Lewis and Isaac Fletcher), hauling and teaming, office Smith's Block, Park  
 Lewis Geo L, lumber, cor Park and Railroad ave  
 Liese Conrad, Alameda Market, 1525 Park bet Railroad ave and Bank  
 Loomis W H, physician, Park over Post-office  
 MacDonald M, contractor and sewer pipe factory, south en l Grand  
 Malatesta Joseph, Encinal House, cor Railroad ave and Mintorn  
 Mercuse F, groceries, cor Railroad ave and Bay  
 Martin & Crowe, livery stable, Park opp C P R R Depot  
 Maynard Harry, Long Branch Bathing and Pleasure Grounds, Central ave  
 Mayrisch E, Long Branch Baths, cor Webster and Railroad ave, West End  
 Mazzini L, plumber, tinsmith and gasfitter, 1515 Park  
 McAnney B W, crockery, glassware, chinaware, lamps, etc, Park opp Reservoir Building  
**MCCULLOUGH JAMES**, Philadelphia Brewery Depot, opp Terrace Baths  
 Megerle Miss E, elocutionary teacher, Railroad ave, Mastic Station  
 Merrill J S, cigars, tobacco and shooting gallery, Park nr Railroad ave

INSURE IN THE SUN INSURANCE CO., WHICH ADJUSTS AND PAYS ITS LOSSES PROMPTLY.

**H. WACHHORST** Repairs Watches, Chronometers and Clocks at Short Notice. **315 J Street, Sacramento, Cal.**

Meysel Oscar S, tonsorial parlor, 1527 Park  
 Miller Chas, Brooklyn Brewery Depot, cor Central ave and McPherson  
 Mills Thomas, plumber and gasfitter, Webster, West End  
 Morris D, draughtsmen, Water Works Building.  
 Morris Geo T, groceries, stationery and West End postmaster, Webster bet Railroad and Santa Clara aves  
 Morris Rev Geo, clergyman (Congregational), Central ave nr Grand  
 Morris M A, postmaster, West End  
 Mueller Louis, Yosemite Hotel Barber Shop, 1524 Park  
**MUTH J F**, watchmaker and jeweler, Park near Central avenue  
 Nedim F, propr Alameda Bakery and Restaurant, 1529 Park  
 Nelsen H, saloon, cor Park and Encinal ave  
 Noy W H, butcher, Bay Street Station Railroad ave  
 Pagge Bros, Neptune Gardens, Central ave  
 Pagge P & Co, proprs Barnum Restaurant, Central ave nr Webster  
 Pahlmer Rudolph, Neptune Garden Bowling Alley, Central ave nr Webster  
 Palmer Norris W, real estate and auctioneer, office Alameda Station  
 Palmer P W, town treasurer, Water Works Building, Park  
 Pembleton E, furniture store, 1513 Park  
 Perkins Rev Alfred T, clergyman (Episcopal), cor Santa Clara and Oak  
 Petersen Carl, wines and liquors, 1427 Park  
 Porter B B, Horseshoe Bazaar, stationery, toys, school books, confectionery, etc, Park  
 Probat L, bakery, confectionery and restaurant, cor Webster and Taylor ave  
 Reed Rev G R, clergyman (Baptist), cor Pacific ave and Chestnut  
 Reinhart & Co, choice groceries, 6 Park Row, Park  
 Renshaw E B, mgr Encinal Lumber Yard, cor Encinal ave and Oak  
 Renton, Holmes & Co, proprs Encinal Lumber Yard, cor Encinal ave and Oak  
 Reynolda G P, physician and surgeon, cor Park and Santa Clara ave  
 Reynolds J M, real estate agt, cor Park and Encinal ave  
 Rickard I J, groceries and provisions, cor Railroad ave and Staunton  
**RIENECKER & OLSEN**, saloon, 1531 Park  
**ROBINSON HENRY**, dealer in real estate and general insurance agent, corner Park and Central avenue

Rosmarin George, nurseryman, depot, Railroad ave  
 Reicharath Louis, boot and shoemaker, Webster nr Railroad ave  
**SCHIEITHE & COMBS**, Central Market, dealers in fresh and salt meats, sausages, etc, Park opp Reservoir Building  
 Schroeder Louis, Cottage Saloon, Central ave  
 Schroeder & Victors (Albert Victors and Adolph Schroeder), hay, grain, wood and coal, cor Park and Webb ave  
 Schuler H, brewery, cor 3d and Santa Clara ave  
 Shed D L, groceries, Webster nr Santa Clara ave  
**SIEBEN PHIL**, proprietor The Old Corner, southwest corner Park and Railroad ave  
 Smith C W, restaurant, Tucker's Row, Park  
 Smith E Minor, township assessor  
 Smith J, Encinal Stables, Encinal ave nr Park  
 Smith John S, tailor  
**SMITH THOMAS A**, real estate and insurance agent, houses rented and rents collected, also storage, northwest corner Park and Railroad ave  
 Stebbens Mrs A, teacher of languages, drawing and painting, San Jose ave nr Chestnut  
 Stephenson S, painter, Encinal ave bet Oak and Park  
 Stiefvater S, groceries, provisions, hay and grain, c r Central and McPherson aves  
 Stocky John, propr Oakland Brewery Depot, cor Park and Lincoln ave  
**STRONG & ARFF**, Alameda Market, 1525 Park bet Railroad ave and Bank  
 Strong M G (Strong & Arff), 1525 Park  
 Strong's Alameda and San Francisco Express, office "Argus" Building  
 Taber Rev R L, clergyman (Presbyterian), Versailles ave nr Central  
 The Odorless Excavating Co, cor Benton and Santa Clara ave  
 Townsend H L, Third Avenue Stables, cor 3d and Central aves  
 Tucker Paul, druggist, 3 Park Row, Park  
 Vogt F C, propr Railroad Exchange, Railroad ave nr Alameda Station  
 Vosburgh J B, hardware, stoves, tinware, etc, Park opp Park Row  
 Wachter Ernest V, groceries, poultry, game, etc, Railroad ave nr Station  
 Wellendorff L, physician, Railroad ave opp Mastic Station  
 Werson Lambert H, plasterer, Taylor ave bet 1st and 2d

**THE "NEW KINGSTON" and "ROYAL ST. JOHN" SEWING MACHINES, No. 20 Second Street, San Francisco, Cal.**

**CALVIN NUTTING & SON,** Tubular Wheelbarrows, Bolt and Bridge Work, 227 Main Street, San Francisco.

**JOE POHEIM, THE TAILOR, 724 Market and 203 Montgomery Streets, S. F.**

ALLEN  
 WE  
 Wey  
 P  
 Wh  
 gr  
 so  
 Win  
 Wom  
 mi  
 Wou  
 av  
 TH  
 [Est  
 FAI  
 Bes  
 Term  
 ADVERT  
 im  
 Addr  
 THE  
 Re  
 Publ  
 Adver  
 CONT  
 and  
 Ma  
 Beau  
 Guff  
 GRA  
 Har  
 HEN  
 pos  
 Seele  
 HAR

**JOE POHEIM, THE TAILOR, 724 Market and 203 Montgomery Streets, S. F.**

**WEYBURN & BURNS**, painters and paperhangers, 1325 Park  
Weyburn C S (Weyburn & Burns), 1325 Park  
Wheeler & Ralf, wood, coal, hay and grain, cor Railroad ave and McPherson  
Winant S, propr Park Street Baths  
Wonderlich J P, propr Newport Swimming Baths, 2d ave Station S P C R R  
Wood A B, dentist, Park nr Alameda ave

**THE ALAMEDA ENCINAL.**

The oldest paper in Alameda County.  
[Established September 16, 1869.]  
A PURE

**FAMILY NEWSPAPER,**

CIRCULATING IN THE  
**Best Families of the State.**

Terms : : \$3.00 a Year in Advance  
To any part of the United States.

ADVERTISING AT LOWEST RATES, but no illegal or immoral advertising taken at any price.

Address, **F. K. KRAUTH,**  
Proprietor and Editor.

**THE ALAMEDA ARGUS,**

A WEEKLY

**Republican Newspaper.**

**T. G. DANIELLS,**  
Editor and Proprietor.

Published Saturdays.

Established in 1877.

Three Dollars per Year.

ADVERTISING RATES made known on application.

**ALAMO.**

CONTRA COSTA COUNTY. A small place and post-office 15 miles southeast of Martinez; population 100.

Beauchamp W W, constable  
Godfrey E B, carpenter  
**GRAVES H A.**  
Hardy Mrs C, general merchandise  
**HENRY J B,** general merchandise, postmaster and hotel  
Seeley D, blacksmith

**ALBION.**

MENDOCINO COUNTY. A post and telegraph office, reached *via* Duncan's Mills, on the North Pacific Coast R. R., and stage lines from that point; population 150.

Handley Bros, liquors  
**JOHNSON C C,** market  
Macpherson & Wetherbee, saw-mill  
Mulson H, liquors

**ALCATRAZ.**

SAN FRANCISCO COUNTY. A post-office of the U. S. military prison and fort in the bay; population 220.

McFarland I A, light-house keeper  
**THOMAS CHAS E,** postmaster

**ALEXANDER VALLEY.**

SONOMA COUNTY. Post-office Healdsburg; 5 miles northeast of Healdsburg

**COLLINS JAS W,** groceries and liquors

**ALGERINE.**

TUOLUMNE COUNTY. Post-office Jamestown.

Naw Gabriel, blacksmith  
**RUCCA JOHN,** general merchandise

**ALHAMBRA MILL.**

LAKE COUNTY. Post-office Middletown.  
Stoddard Joel, miller

**ALISAL.**

MONTEREY COUNTY. Post-office Salinas City.

Dunlap A G, constable  
Roadhouse G W, justice of the peace

**ALLEGHANY.**

SIERRA COUNTY. A post, express and telegraph office, 9 miles from Downieville; 192 miles from Marysville by stage.

Bradbury J T, dry goods, market and livery stable  
Brainerd Chas, livery stable  
**CRAFTS & CO,** post-office, general merchandise and Wells, Fargo & Co's Express

**INSURE IN MUTUAL LIFE INSURANCE CO. OF NEW YORK, F. S. WINSTON, Pres't. ASSETS, \$95,000,000.**

**H. WACHHORST** Repairs Watches, Chronometers 315 J Street, Sacramento, Cal. and Clocks at Short Notice.

Hauber F J, wheelwright  
Hooper W N, hotel  
Ruth Mrs, shooting gallery  
Thompson D E, hotel  
West & Clute, saloon  
Young F E, carpenter

**ALLENDALE.**

SOLANO COUNTY. A station on the Vacaville R. R., halfway between Vacaville and Winters.

**ALLEN M.**, postmaster and warehouse

**ALLEN SPRINGS.**

LAKE COUNTY.

Baily Mrs Agnes, propr Allen Springs Sanitarium  
Linder William, teamster

**ALLEN STATION.**

On the C & O stage line, 22 miles from Redding.

**WILEY J M.**, hotel

**ALMA.**

SANTA CLARA COUNTY. Post and express office on the South Pacific Coast R. R.; 58 miles from San Francisco.

Buron V, saloon  
Floyd John G, hotel  
Scammon & Co, hotel  
Stewart H, postmaster  
**STEWART JOHN.** general merchandise  
Valezco M, capitalist

**ALTA.**

PLACER COUNTY. A post, express, and telegraph office, 33 miles east of Auburn on the Central Pacific R. R.; altitude 3,607 feet.

**ALTA BRANCH PIONEER BOX FACTORY.** Cooke & Son proprietors

Banvard A, hotel  
**BANVARD E M.** postmaster  
Damsguard John, groceries  
Barber Mrs D, hotel  
**COOKE & SON,** Alta Branch Pioneer Box Factory  
Hovey J J, watchmaker  
Lenn J B, fruit  
Lindley Wm, carpenter  
**WOOSTER CLARENCE M.** agent Central Pacific R R, Wells, Fargo & Co's Express and Western Union Telegraph Co

**ALTAMONT.**

ALAMEDA COUNTY. A post, express and telegraph office, on the Western Division of the Central Pacific R. R., 56 miles from San Francisco.

**COLLICOTT J B & CO.** general merchandise, agents Wells, Fargo & Co's Express and post-office

Dyer E, grain warehouse  
Elliott Andrew, saloon  
Owens James, blacksmith and agricultural implements  
Zimmermann Z, hotel

**ALTAVILLE.**

CAIERVERAS COUNTY. Post-office Angel's Camp. One hundred and forty-five miles from San Francisco. It is a very pretty little place of about 250 inhabitants. It is reached via Stockton.

**ALTAVILLE HOTEL,** B R Prince proprietor

Baker John, brewery  
Becker J, brewer  
Bovee W H, mine mgr  
**DEMOREST D D.** foundry  
Heyelquist Louis, carpenter  
**KEEFER W A.** Jupiter Mine  
Marshall Peter, harnessmaker  
McElroy Mine, Jos Eudz supt  
Meyers John W, carpenter  
Muninger Henry, general merchandise  
Porter H J, propr Porter Mine  
**PRINCE B B.** general merchandise, silk grower, insurance agent, mine owner, hotel-keeper and undertaker  
Williamson Thos, blacksmith

**ALTURAS.**

MODOC COUNTY. A post and express office, 165 miles from Redding by stage or 207 miles from Reno.

Adams & Wimer, saloon  
Barnes E M, attorney-at-law  
Blake J B, constable  
Bowmer J C, attorney-at-law and justice of the peace  
Chapman F M, county clerk and recorder  
Combs W J, blacksmith  
Cook & Pagnello, hotel  
Dean George, constable  
Dodson Wm, nursery  
Estes M E, livery stable  
Epperson J H, dentist  
Ewing Mrs, milliner  
Ewing & Kemble, livery stable  
Ewing F W, district attorney and attorney-at-law

**PRISON CELLS.** Fences and Bridge Work, 287 Main Street, S. F. **CALVIN NUTTING & SON.**

**CONKLIN BROS., CARPET BEATING & RENOVATING WORKS, 333 GOLDEN GATE AVENUE (TYLER ST.) S. F.**

**For THE BEST FITTING SUIT OF CLOTHES go to JOE POHEIM, the Tailor.**

ALL  
Flour  
Flour  
Forre  
Green  
Grub  
Harris  
Jopp  
Kelto  
Kent  
**LAU**  
cha  
Madd  
ano  
Mark  
May  
McKa  
Mill  
"MO  
Slat  
Mork  
McKi  
Myers  
Oting  
Payne  
Reese  
Rine  
Rine  
Robert  
Sapper  
Salisbu  
Slater  
Stanley  
Sulliva  
Taylor  
Turner  
Weller  
Wells  
Whitin  
Wilson  
Wilson  
Wood  
  
SANTA  
Jose  
Poppel  
Hot  
  
ALAM  
office  
on A  
Coas  
to th  
  
Grang  
Jr),  
Hellwi  
Hezer  
Lee At  
Listen  
  
HARD

For THE BEST FITTING SUIT OF CLOTHES go to JOE POHEIM, the Tailor.

Flournoy John, justice of the peace  
 Flournoy J D, county supervisor  
 Forrest John M, physician  
 Greenalet C D, painter  
 Grubbs E P, county supt of schools  
 Harris G F, superior judge  
 Jopp H O, county supervisor  
 Kelton Mark A, attorney-at-law  
 Kent —, physician  
**LAUER E**, flour-mill and general merchandise  
 Madden J, notary public and conveyancer  
 Mark J & Co, general merchandise  
 May J J, attorney-at-law  
 McKay Geo O, sashes and doors  
 Mill & Dean, varieties  
**"MODOC INDEPENDENT (THE)"**  
 Slater & McKinsey publishers  
 Mork J & Co, general merchandise  
 McKinsy N S, insurance agent  
 Myers A J, county assessor  
 Otinger A A, restaurant  
 Payne & Gagnon, saddlers  
 Reese I B, county supervisor  
 Rine & Laird, druggists  
 Rine N B, county treasurer  
 Roberts Wm, constable  
 Sapper J V, boot-maker  
 Salisbury W A, county surveyor  
 Slater & McKinsey, publishers  
 Stanley John, coroner  
 Sullivan & Whiting, saloon  
 Taylor Jos, propr stage lines  
 Turner Eugene, attorney-at-law  
 Weller O D, sheriff  
 Wells John, hotel  
 Whiting & Woodmausee, saloon  
 Wilson & Hill, saloon  
 Wilson Joel, agent stage lines  
 Wood John, wagon and carriage-maker

**ALUM ROCK.**

SANTA CLARA COUNTY. Post-office San Jose.

Poppelwell Geo B, propr Alum Rock Hotel

**ALVARADO.**

ALAMEDA COUNTY. A post and express office; distant 16 miles from Oakland, on Alameda Creek, and South Pacific Coast R. R. The creek is navigable to this point.

Granger & Son (F B and F B Granger Jr), Riverside Hotel  
 Hellwig Philip & Co, butchers  
 Hezer August, bakery  
 Lee Anthony, saloon and barber  
 Listen W M, hotel

Lowell A J, stoves and tinware  
 McKeown Joseph, blacksmith  
 Peach M J, general merchandise  
**RICHMOND E A**, postmaster and agt Wells, Fargo & Co and justice of the peace  
 Smithurst John, saloon  
 Smithers John, saloon  
 Standard Sugar Mfg Co  
 Stokes J J & Son, general merchandise  
 Tay Geo H & Co, stove foundry

**ALVISO.**

SANTA CLARA COUNTY. A post and express office, on the South Pacific Coast R. R., 38 miles from San Francisco.

Bray Bros, flouring-mill  
 Carter John S & Co, grain market and warehouse  
 Emerson Austin, carpenter and builder  
 Ham R K, hay, grain and storage  
 Hutchinson Robert, hay and warehouse  
 Karr John, general merchandise and justice of the peace  
 Martin John, hay and grain  
 Ortlely John J, hay, grain and storage  
 Pelle Jules, hotel and constable  
 Pogue Thos, hotel  
 Thompson T F, constable  
 Tilden Mrs Susan, patent medicines  
 Wade H G, hay, grain and warehouse  
**WADE MISS MARY A**, postmistress  
 Wright Wm, saloon

**AMADOR CITY.**

AMADOR COUNTY. A post, express and telegraph office, 14 miles from Ione, by stage.

**AMADOR HOTEL**, J W Harrington and W F Kerny proprietors  
 Basco Andrew, bootmaker  
 Bianchetti B, hotel  
**BRIM & HEWETT** (Morris Brim and G W Hewett), general merchandise  
**BRIM MORRIS** (Brim & Hewett)  
 Chirehizola A, general merchandise  
 Dunlap A, postmaster and varieties  
 Dunlap J R, drug and variety store and Western Union Telegraph operator  
**HARRINGTON & KERNY**, proprietors Amador Hotel  
 Heisch Philip, hairdresser  
**HEWETT G W** (Brim & Hewett)  
 Kerr Thos, livery stable  
 Kling Geo W, liquors  
**KOEHLER H J**, bakery, restaurant and liquors  
 Mayon & Newman (T H Mayon and D C Newman), physicians

INSURE IN THE SUN INSURANCE CO., IT HAS THE SHORTEST & SIMPLEST FORM OF POLICY.

**H. WACHORST'S** Specialty in Fine Watches and Diamonds, Lockets, Etc. **315 J St., Sacramento, Cal.**

**LOUIS BRAVERMAN & CO.,** Manufacturers of Fine Jewelry & Diamond Work. 119 Montgomery Street, S. F.

484 California—Amador City—Angel's Camp.

Mayon T H (Mayon & Newman)  
Miller D R, blacksmith and wagonmaker  
Mooney M G, liquors  
Murphy A J, hairdresser  
Newman D C (Mayon & Newman),  
Peyton Wm, constable and liquors  
Raphael N, merchant tailor  
Smith S H, liquors  
Weil A, general merchandise  
Werner & Sutherland, butchers

**AMADOR GRAVEL MINE.**

AMADOR COUNTY. Post-office Jackson.  
Bluxome I, supt Amador Gravel Mine

**AMARGO.**

LOS ANGELES COUNTY. A post-office.  
**VEJAR DOLORES M.** postmaster  
Vejar Miss R B, general merchandise and saloon

**AMERICAN MINE.**

LAKE COUNTY. Post-office Middletown.  
Wright Thos, mine owner

**AMERICAN RIVER BRIDGE.**

SACRAMENTO COUNTY. Post-office Sacramento City.  
Coons E L, toll-bridge collector

**AMESPORT.**

SAN MATEO COUNTY. Post-office Half-Moon Bay. Two and a half miles distant from Half-Moon Bay.  
Fleming J A, saloon

**ANAHEIM LANDING**

LOS ANGELES COUNTY. Post-office Anaheim.  
Anaheim Wharf and Lighter Co, E A Saxton sec  
**SAXTON E A**, secretary Anaheim Wharf and Lighter Co  
Wilson Chas, agt Lighter Co  
Wilson & Earl, hotel and restaurant

**ANDERSON.**

SHASTA COUNTY. A post, express and telegraph office. Population 200.  
**"ANDERSON ENTERPRISE,"** Baker & McGarvey proprs

Anderson, Flouring Mill, Bedford & Lovell proprs  
Anderson W S, agt Oregon Division Central Pacific R R  
**BAKER & MCGARVEY**, publishers "Anderson Enterprise"  
Bedford J F, general merchandise  
Bedford & Lovell, flour-mill  
**BEECHER & CHAMPLIN**, general merchandiz, hardware and tinware, forwarding and commission  
Bell J N, physician  
Burke B W, saddles and harness  
Burt Geo W, hotel and livery  
Cole James H, Plaza Hotel  
Elmore W W, constable and collector  
Farrell J J, barber  
Ferguson C A, attorney-at-law  
Furginson J, clergyman (M S)  
Gibson S C, physician  
Gillman A J, bootmaker  
**GLEAVES BROS** (Christopher C and Archibald D), druggists  
Howard Rev M V, clergyman (Methodist)  
Kimbrell Jas, saloon  
Kin sley A W, blacksmith  
Malone J W, accountant and business agt  
Mullen Mrs L, milliner  
Mullen Joseph, livery stable  
Musicks C A, butcher  
Smiley J W, wagonmaker  
Spann J W, justice of the peace, notary public and real estate agt  
Thatcher E T, lumber  
Wolf Samuel, blacksmith  
Wright J P, general merchandise

**ANDERSON'S SPRINGS.**

LAKE COUNTY. Post-office Middletown. Situated 19 miles from Calistoga, Napa County, 5 miles from Middletown, and 10 miles from the Great Geysers.

Anderson A, physician  
**ANDERSON & PATRIQUIN**, proprietors Anderson's Springs, hot sulphur, iron and steam baths

**ANGEL'S CAMP.**

CALAVERAS COUNTY. A post and express office on the Sonora and Mokelumne Hill stage road, 14 miles from Sonora. Mining is the principal support. Population about 600.

**ANGEL'S HOTEL**, Geo Tryon proprietor  
Barrow James, watchmaker and jeweler  
Brunner Fred, butcher

The "NEW KINGSTON" and "ROYALIST JOHN" **SEWING MACHINES**, No. 20 Second Street, San Francisco, Cal.

**PIONEER IRON WORKS,** CALVIN NITTING & SON, Proprietors. Established 1849. 227 Main Street, S. F.

**For THE BEST FITTING SUIT OF CLOTHES go to JOE POHEIM, the Tailor.**

AL  
Cas  
Clay  
Coo  
COS  
C  
Cra  
Cro  
Cro  
Dore  
Dola  
Dra  
Ferra  
Fleta  
Fleta  
Gold  
**KEL**  
**LAIL**  
apo  
Linds  
pul  
sur  
Love  
lect  
lect  
Mats  
mak  
Meyer  
lect  
**MON**  
"M O  
Flet  
Peachy  
Peachy  
Peiran  
Peiran  
**POSE**  
agt  
**REE**  
"M  
**REE**  
Ech  
Robin  
**SCR**  
gno  
cine  
war  
Far  
Spilln  
**STE**  
Mon  
Steve  
gine  
Stickl  
tica  
Stickl  
mer  
Tait V  
Tarbo  
**TRY**  
Hot  
Water  
**HARD**



FOR THE BEST FITTING SUIT OF CLOTHES go to JOE POHEIM, the Tailor.

Caster Jacob, saloon  
 Claxton Wm, saloon  
 Cooley John, bootmaker  
**COSGROVE MRS KATIE**, proprietor  
 Cosgrove Hotel  
 Crawford Mrs J, bakery  
 Crooks W H, news agt  
 Crooks Wm, postmaster and varieties  
 Derens Thomas, marble works  
 Dolan Wm, saloon  
 Drake Capt, mgr Golden Cliff Mine  
 Ferry John, livery stable  
 Fletcher J C, carpenter  
 Fletcher J T, undertaker  
 Goldstone —, supt Golden Cliff Mine  
**KELLY WM A**, physician  
**LAIRD THOMAS F**, druggist and  
 apothecary  
 Lindsay T L, U S Commissioner, notary  
 public, agt Petaluma Benevolent In-  
 surance Agency  
 Love A, county assessor and tax col-  
 lector  
 Matson James, blacksmith and wagon-  
 maker  
 Meyers John B, constable and tax col-  
 lector  
**MONARCH MINE**, Geo F Steele supt  
**"MOUNTAIN ECHO,"** Reed &  
 Fletcher proprietors  
 Peachy H J, painter  
 Peachy T G, supt public schools  
 Peirano John, general merchandise  
 Peirano Jos, general merchandise  
**POSEY G D**, physician and insurance  
 agt  
**REED & FLETCHER**, proprietors  
 "Mountain Echo"  
**REED MYRON**, editor "Mountain  
 Echo"  
 Robinson L, barber  
**SCRIBNER J C**, dry and furnishing  
 goods, groceries, drugs and medi-  
 cines, insurance, queensware, hard-  
 ware, cigars, tobacco, etc, to Well,  
 Fargo & Co  
 Spillner Wm, bootmaker  
**STEELE GEO F**, superintendent  
 Monarch Mine  
 Stevenot E K, chemist and mining en-  
 gineer  
 Stickle Geo, stoves and tinware, prac-  
 tical tinner  
 Stickle Edward and George, general  
 merchandise  
 Tait Wm, justice of the peace  
 Tarbot J C, road overseer  
**TRYON GEO C**, proprietor Angel's  
 Hotel  
 Waterman E K, blacksmith

**ANGEL ISLAND.**

MARIN COUNTY. Military station and  
 post-office.

**MELLON CHAS**, postmaster  
 Washington B, post trader

**ANNALY.**

SONOMA COUNTY. See Freestone.

**ANTELOPE.**

SACRAMENTO COUNTY. A post and tele-  
 graph office, 15 miles east of Sac-  
 ramento on Central Pacific R. R.;  
 population about 100.

**ASTILL R**, dry goods and groceries  
 Dick Morris, county supervisor  
 Lewis W, blacksmith  
 Tackney John, saloon

**ANTELOPE.**

YOLO COUNTY. See Yolo.

**ANTHONY HOUSE.**

NEVADA COUNTY. A post-office.

Davy W H, hotel  
 Cole C J, hotel

**RAPP AUGUST**, postmaster

**ANTIOCH.**

CONTRA COSTA COUNTY. A post, express  
 and telegraph office; population about  
 800.

Abbott J P (Abbott & Noakes), and  
 jus ice of the peace  
 Abbott & Noakes (J P Abbott and W  
 Noakes), butchers

**ADAMS JOHN**, bakery and confec-  
 tionery

Adler A, (Jost & Adler)

**AMERICAN EXCHANGE HOTEL.**

J R Johnson proprietor

**"ANTIOCH LEDGER,"** C H Smith  
 editor and publisher

Baker J R, (Baker & Co)

Baker J R & Co, (J R Baker and Frank  
 George), agts Wells, Fargo & Co,  
 insurance agents, post-office, Western  
 Union Telegraph Office, drugs and  
 stationery

Balobuscush Milo, restaurant

Bayliss Edward, liquors

Beele H F (Rouse, Forman & Co)

Brewer H W, carpenter

**BROMLEY SETH**, liquors

Bronkhorst W A, general merchandise

MUTUAL LIFE INSURANCE CO., OF NEW YORK, A. R. FORBES, General Agent. 214 SANSOME ST., S. F.

**HARDWOOD LUMBER.** WHITE BROS., 18 & 15 Main and 14 & 10 Spear Street, N. E. Oregon Ash, Maple and Alder

**H. WACHORST,** Importer Fine Watches, Jewelry, Silverware, Precious Stones, etc. **315 J St., Sacramento, Cal.**

**MASONIC OUTFITS,** Society Goods, etc., at **NONCROSS & CO.** Masonic Temple, No. 6 Post Street, S. F.

486

California—Antioch—Aptos.

Carman G C, groceries and fruit  
 Chase J G, livery stable  
 Dahnken C, Railroad Saloon  
 Dahnken Frederick, liquors and wharf-  
 inger and agt Stockton S S Co  
 Dietrich Edward, harnessmaker and sad-  
 dler  
 Doran Joseph (Kearney & Doran)  
 Empire Coal Mine and R R, M W Bel-  
 shaw president  
 Forman W R (Rouse, Forman & Co)  
**FRINK C H** (Rouse & Frink)  
 Gage E M, agt C P R R Co and manager  
 Antioch Ice Co  
 George Frank (Baker & Co)  
 Gum Tree Saloon  
 Hage Rev C R, (Congregational)  
 Homburg M, general merchandise and  
 agricultural implements  
 Jacobs M H, dry goods and clothing  
**JOHNSON J E**, proprietor American  
 Exchange Hotel  
 Joslin S B, harnessmaker  
 Jost & Adler (C Jost and A Adler), Cali-  
 fornia Distilling Co  
 Jost C (Jost & Adler)  
 Joye E V (Parkison and Joye), physi-  
 cian  
 Kearney & Doran (P F Kearney and J  
 Doran), hotel and liquors  
 Kearney P F (Kearney & Doran)  
 Longo Antonio, bootmaker  
 Lyeurzis John & Co, liquors  
 Macartney D, groceries and fruit  
 Martin T, liquors  
 Meiniker F, liquors  
 Mesquita Joseph M, barber  
 Meyer L & Co (L and G Meyer), general  
 merchandise  
 McMaster J C, county supervisor  
 McMaster Mrs M A, millinery and bak-  
 ery  
 McNulty Mrs, hotel  
 McNulty F S, liquors  
**NICHOLSON ISAAC**, Albion Pottery  
 Niner Chas, watchmaker and jeweler  
 Nolan James, liquors  
 Parkison & Joye (M C Parkison and E  
 V Joye), drugs and medicines  
 Parkison M C (Parkison & Joye), physi-  
 cian  
 Peters Fred (Peters & Stamm)  
 Peters & Stamm (Fred Peters and Louis  
 Stamm), boots and shoes  
 Peterson Nelson, blacksmith and wagon-  
 maker  
 Fitts Dennis M, constable  
 Reed & Co, undertakers  
 Renifree Wm, liquors and barber  
 Rouse, Forman & Co (J C Rouse, W R  
 Forman and H F Beede), lumber  
**ROUSE & FRINK** (G Rouse and C H  
 Frink), general merchandise, furniture  
 and agricultural implements

**ROUSE G** (Rouse & Frink)  
 Rouse J C (Rouse, Forman & Co)  
**SMITH C H** publisher "Antioch Led-  
 ger" and real estate and insurance agt  
 Stamm Louis (Peters & Stamm)  
 Taylor R P, liquors  
 Vail O M, liquors  
 Wemple E L, physician  
 Wilde Charles, merchant tailor  
 Willis Mrs N, millinery

**AMERICAN EXCHANGE  
HOTEL.**

Corner of Main and Wyatt Streets,  
**Antioch, Cal.**

Board with Room, per Week, \$6.00 and \$7.00  
 Board per Day - - 1.00 and 1.50

**J. R. JOHNSON,** PROPRIETOR.

ANTIOCH, Contra Costa County.

**JOHN ADAMS,  
BAKERY  
AND DEALER IN  
Candies, Nuts, Etc.**

**Wedding Cakes a Specialty**

Give me a trial and be convinced.

ANTIOCH, Contra Costa County.

**APEX.**

SAN DIEGO COUNTY. A post-office.

**McDOUGALL C A**, postmaster

**APTOS.**

SANTA CRUZ COUNTY. A post and  
 telegraph office, on the Santa Cruz  
 R. R., 13 miles from Pajaro, and 9  
 miles from Santa Cruz.

Anderson G L, agt Pacific Coast Steam  
 Ship Co

Aptos Hotel

**ARANO J**, general merchandise, post-  
 master and hotel

**PIONEER IRON WORKS,**

**CALVIN NUTTING & SON**, Proprietors.  
 Established 1849. 287 Main Street, S. F.

**CONKLIN BROS., CARPET BEATING & RENOVATING WORKS, 333 GOLDEN GATE AVENUE (TYLER ST.) S. F.**

**FOR THE BEST FITTING SUIT OF CLOTHES GO TO JOE POHEIM, the Tailor.**

AL  
 Ben  
 Lav  
 Ric  
 Spr  
 Wa  
 AM  
 Den  
 be  
 Den  
 be  
 HA  
 Ham  
 Henr  
 Hodg  
 Holm  
 Jewe  
 Lowr  
 Ludel  
 just  
 Parke  
 Wiley  
 COLUS.  
 telep  
 Paci  
 Allen  
 Arbuck  
 Arbuc  
 post  
 Argyle  
 Atran  
 Bailey  
 Freema  
 Gibbon  
 Coring  
 Gray  
 HARRY  
 Henry  
 Hollw  
 Hobb  
 Lucas  
 Meyer  
 Noble  
 Peart  
 Porter  
 Smith  
 Vaugh  
 notat  
 Ward  
 SHASTA  
 PARK  
 Rice R  
 HARDY

FOR THE BEST FITTING SUIT OF CLOTHES go to JOE POHEIM, the Tailor.

Bernal S A, varieties  
Laner Frank C, blacksmith  
Rice D M, saloon  
Spreckels Claus, warehouse  
Walsh P K, hotel

### AQUEDUCT CITY.

AMADOR COUNTY. Post-office Pine Grove

Denson Joseph, mining and round timber dealer

Denson Thomas, mining and round timber dealer

**HAM A C**, hotel

Ham John C, constable

Henry James, mining and shakemaker

Hodgdon Joseph, carpenter

Holman —, round timber dealer

Jewell L, round timber dealer

Lowry James, toll-road and farming

Ludekins L, general merchandise and justice of the peace

Parker Geo, round timber

Wiley Geo, mining and shakemaker

### ARBUCKLE.

COLUSA COUNTY. A post, express and telegraph office, on the California Pacific and Northern R. R.

Allen Chas, saloon

Arbuckle Cyrus, barber

Arbuckle Tacitius R, stationery and postmaster

Argyle J F, lumber and wagonmaker

Atran Alex, blacksmith

Bailey W H, restaurant and saloon

Freeman & Co, grain warehouse

Gibbons C H, drugs and physician

Goringer Mrs, restaurant

Gray & Arbuckle, hotel

**HARRIS D & CO**, general merchandise

Henry W H, hotel

Holloway W M, livery stable

Hughes Robert, Central Pacific R R agt

King C W, harness

Kearns & Howell, saloon

Meyer C R, saloon and varieties

Noble Frank V, bootmaker

Peart & Cross, general merchandise

Porter B, butcher

Smith T A, blacksmith

Vaughan C L N, attorney-at-law and notary public

Ward J C, constable

### ARBUCKLE.

SHASTA COUNTY. Post-office Igo.

**PARK WM**, general merchant

Rice Rev D M, clergyman (Methodist)

### ARCATA.

HUMBOLDT COUNTY. A post, express and telegraph office. Very eligibly situated for the lumber trade of Mad River and neighborhood, Arcata is quite a flourishing town. It has a population of about 800, boasts a free public reading room, a spicy newspaper—the "Leader"—and a commodious hall or theater. Distance from Eureka, 8 miles by water and tramway and 12 by overland stage.

"**ARCATA LEADER**" (weekly), A

Wiley editor and proprietor

Arcata Library Association

Arcata Transportation Co

Bair & Pardee, liquors and billiards

Bauman John, blacksmith

Bowen G C, general merchandise

Brizard A, general merchandise

Bull J C Jr, meat market

Burns Robert, tin and hardware

Cave R B, grist-mill

Chisholm Rev John B, pastor M E Church

Cleverly H C, watchmaker

**CULLBERG ISAAC**, general merchandise

Deming B, justice of the peace, attorney-at-law and collection agent

Deming E A, wheelwright and blacksmith and constable

Devlin Thomas, tannery

Erickson A W, books, stationery and music, agt W U Tel Co

Falk, Hawley & Co, saw and grist-mill

Galinger Mrs A B, varieties

Gingery Joseph, bootmaker

Greenwald Julius, general merchandise

Hally John, livery stable

Harpst & Spring, general merchandise and harness

Hawkins A, cabinetmaker

Holsworth Thos, saloon

Hopkins G W, justice of the peace, attorney-at-law and notary

Hunter Wm J, bootmaker

Kirkby W H, Pioneer Livery Stable and propr Eureka and Trinidad Stage and Mail Line, SE cor Plaza

Knight & Richert, liquors and billiards

Knutz Mrs A, variety store

Mappin Geo, hairdresser

Marsh H W, propr Marsh House

Menefee P M, physician

Merrell Seth W, propr Merrell House, cor 12th and H

Miner, Kirk & Co, general merchandise and saw mill

Minor Mrs A E, milliner and dressmaker

Muhlburg G, painter

INSURE IN THE SUN INSURANCE CO., IT HAS THE SHORTEST & SIMPLEST FORM OF POLICY.

**H. WACHHORST'S** selection of JEWELRY is the **RAREST IN THE STATE** **315 J Street, Sacramento, Cal.**

**LOUIS BRAVERMAN & CO., JEWELERS.** offer Goods lower than any house in the City. 110 Montgomery St.

488 *California—Arcata—Atwater.*

Nellist Mrs J, fancy goods  
 Ordenheimer Wm, bootmaker  
 Pouleur J B & Co, stoves and tinware, sewing machines, etc  
 Richard C C, liquors  
 Richert J, propr Union Hotel  
 Schorlig L E, groceries and bakery  
**SMITH CHARLES**, general merchandise and postmaster  
 Smith Ma rice, liquors  
 Stern George, painter  
 Tilley Geo H, Arcata Drug Store  
 Union Hotel and Restaurant, J Richert propr  
 Union Wharf Co, G W B Yocum supt  
 Vance John, lumber  
 Wiley A, editor and pub "Arcata Leader."  
 Wiley A, general merchandise  
 Yocum G W B, supt Union Wharf Co  
 Xizues F, liquors

Danglada Joe, saloon  
 Delessi Antonio, saloon  
 Duffell George, varieties  
 Elston J B, blacksmith and livery stable  
 Meherin Bros, general merchandise and lumber  
 Meherin John, saloon  
 Musick R B, constable  
**NEWSOM D F**, proprietor Newsom's Springs, dairy and stock raising  
 Orton & Co, Arroyo Grande Mills  
 Phillips Bros & Co, general merchandise  
 Pismo Wharf Co, freighting business  
 Rodrigues Jose C, butcher  
 Ryan Wm H, hotel and stable  
 Short N W, nursery and fruit  
 Tyler A W, physician  
 Valessi Antonia, sa oon and livery stable  
 Vanglada I M, saloon  
 Whitely Thos, bootmaker  
 Wood B J, justice of the peace

**ISAAC CULBERG,**  
 DEALER IN  
**GENERAL MERCHANDISE**  
 Arcata, Cal.

**ARGENTINE.**  
 Post-office Quincy.  
 Heath E A, mine  
 Thompson James, quartz mine

**ARLINGTON.**  
 SAN BERNARDINO COUNTY. A post-office.  
**GALLOWAY J C**, groceries

**ARROYO GRANDE.**  
 SAN LUIS OBISPO COUNTY. Fourteen miles from San Luis Obispo City, and 12 miles from Port Harf rd.  
 Beckett J F, nurseryman and fruits  
 Branch Mrs M C, fruits and dairy  
**BRIEGER A**, postmaster  
 Carnan W P, books, drugs and writing teacher

**ARTESIA.**  
 LOS ANGELES COUNTY. A post-office; 3 miles from Norwalk.  
 Crum Rev J D, clergyman (Methodist)  
**WILSON W M**, postmaster

**ATHLONE.**  
 MERCED COUNTY. A post-office and station on Central and Southern Pacific R. R.; 162 miles from San Francisco, and 45 miles from Fresno.

Bartlett K F, postmaster  
 Gilhency Frank, hotel  
**JACOBS J M**, general merchandise and neting postmaster  
 Ring John, saloon

**ATLANTA.**  
 SAN JOAQUIN COUNTY. A post-office; population 75.  
 Heffernan Thomas, constable  
 Nicewanger L H, supervisor

**ATWATER.**  
 MERCED COUNTY. A post-office, and station on Central and Southern Pacific R. R., 8 miles from Merced.

Greene Rev J B, clergyman (Christian Church)  
**HUMMELTENBERG BROS**, hotel  
 Mitchell J W, warehouse  
**SWAIN MRS EMMA**, postmistress

**PIONEER IRON WORKS,** CALVIN NUTTING & SON, Proprietors. Established 1849 237 Main Street, S. F.

**The "ROYAL ST. JOHN" SEWING MACHINE,** No. 30 Broadway, New York, N. Y. C. SHAW, General Agent, San Francisco, Cal.

**For THE BEST FITTING SUIT OF CLOTHES go to JOE POHEIM, the Tailor.**

**HAR**

FOR THE BEST FITTING SUIT OF CLOTHES go to JOE POHEIM, the Tailor.

**AUBURN.**

**PLACER COUNTY.** Situated on the line of the Central Pacific R. R., 36 miles northeast of Sacramento. Auburn is the county seat, and has a population of about 2,000, and growing.

Adams Frank D, recorder and auditor  
American Hotel, Frank Gubbay propr  
Andrews & Hollenbeck (M Andrews and O W Hollenbeck), bankers, jewelers and agts Wells, Fargo & Co's Express  
Andrews M (Andrews & Hollenbeck)

**ASHLEY J T**, under-sheriff  
Auburn Opera House, Wm B McGuire propr

Bennett J J, administrator and coroner  
Benson J V, boots and shoes  
Betterly G S, photographer  
Bisbee John G, county treasurer

**BORLAND HOTEL**, Wm A Freeman propr

Boggs John C, sheriff and tax collector  
Brod Henry, meat market

**BROWN PETER**, bootmaker, Main  
Bryant Geo S, saloon

**BULLOCK & HUESTON** (W H Bullock and E J Hueston), attys-at-law

**BULLOCK W H** (Bullock & Hueston)  
Burns Hugh, saloon

Cain Thomas, saloon  
Cassidy Mrs Barbara D, Central Pacific R R telegraph operator, Auburn Depot

Catholic Church, Rev John Leahy pastor, res Sacramento

Clapp S E (Lowell & Co)  
Coker G C (Mann & Coker)

**COKER W H**, deputy sheriff  
Congregational Church

Craig E L (Hale & Craig)  
Crawford A, propr Globe Hotel

Crisman Charles C, saloon  
Crosby Charles C, livery stable

Culver J A, county supervisor and wagonmaker

Curley & Mahon (T Curley and James Mahon), saloon, Depot

Dunn Russell L, mining engineer and deputy U S surveyor

Dwyer & McCormick (S Dwyer and J McCormick), groceries

Dwyer S (Dwyer & McCormick)  
Elfendahl Ernest, teamster

**FENTON HENRY W**, proprietor  
"Placer Argus"

**FILCHER JOSEPH A**, editor "Placer Herald"

Finley C W, surveyor  
Firehammer J W, principal Grammar School

Freeh Jacob, restaurant

**FREEMAN W M A**, proprietor Borland Hotel, Depot

Fried Harris, dry goods  
Fulweiler John M, attorney-at-law

Globe Hotel, A Crawford propr, Depot  
Granger Joseph, varieties and sewing machine agt

Guffay Frank, general merchandise and propr American Hotel

Hale & Craig (J E Hale and E L Craig), attorneys-at-law

Hale J E (Hale & Craig)  
Hamilton Jo, attorney-at-law

Hawley Mrs Esther T, bakery  
Hawver J C, dentist

Hellwig Charles J, harnessmaker  
Hinkle A (White & Hinkle)

Hollenbeck O W (Andrews & Hollenbeck)

Hopkins Rev T B, pastor M E Church  
House Mrs L T, dress and cloakmaker

Houser Louis, dry goods  
Howatt Jas, hotel

**HUESTON E J** (Bullock & Hueston)  
Hughes W A, attorney-at-law

**HUNTLEY A** (Wills & Huntley)  
Jackson Wm A, dry goods

Keehner George A, saloon  
Kinkade J T, attorney

Lardner W B, attorney-at-law, district attorney and notary public

Lipsett Alexander, propr Orleans Hotel  
Lowell & Co (G Lowell, S E Clapp and T McGuire), groceries

Lowell G (Lowell & Co)  
Lowell George P, groceries

Lubeck D W, dry goods  
Mallory Ogden, harnessmaker

Mann & Coker (V V Mann and G C Coker), furniture and undertakers

Mann V V (Mann & Coker)  
McClellan & Shea (W J McClellan and J E Shea), saloon

McClellan Wm B, groceries and notary public

McClellan W J (McClellan & Shea)  
McComb George, hardware

McCormick James (Dwyer & McCormick)

McElwee Charles K, furniture and undertaker

McGuire Thomas (Lowell & Co)  
McGuire Wm B, saloon

McKinley A, district assessor  
Meredith J B, surveyor

Meyers B F, judge Superior Court  
Mitchel John N, district assessor

Munson W L, district assessor  
Myres B F, superior judge

Nichols Thomas J, county clerk  
Norton & Bullock, attorneys-at-law

Pedroni F P, watchmaker  
Petton Simon, saloon

Phillips Samuel G, livery stable  
"PLACER ARGUS," Henry W Fenton editor

MUTUAL LIFE INSURANCE CO., OF NEW YORK. ECONOMICAL MANAGEMENT. CAREFUL SELECTION OF RISKS.

**HARDWOOD LUMBER,** WHITE BROS., 13 & 15 Main and 14 & 16 Spear Street, S. F. Oregon Ash, Maple and Alder.

**ODD FELLOWS' SUPPLIES,** Flags, Banners, etc., at **NORCROSS & CO.,** Masonic Temple, No. 6 Post Street, S. F.

490 *California—Auburn—Baker's Station.*

Placer County Hospital, John Bardwell steward, T M Todd physician  
**'PLACER HERALD'** (The), Joseph A Filcher editor and proprietor  
 Predom Moses, blacksmith  
**PUTNAM ADDISON B.** proprietor  
 Putnam House, Depot  
**PUTNAM HOUSE,** A B Putnam proprietor, Depot  
 Putnam Samuel, box factory and lumber  
 Rapier Riciard P, barber  
 Reeves Thomas, barber  
 Roll & Weber, brewery  
 Rooney R F, physician  
 Russell J B, county supervisor  
 Seavey O F, county school supt  
 Schmidt Anton, saloon  
 Seifert Alexander, meat market  
 Shea J E (McClellan & Shea)  
 Simons Charles L, saloon  
 Smith John J, Auburn Hotel, Depot  
**SNOWDEN E C,** druggist  
 Sparks E J, chairman Board of Supervisors  
 Stephen Thomas E, general merchandise  
**STEVENS CLARENCE C,** billiard, reading and card rooms  
**STEVENS SOLON M,** druggist  
 Stone Henry, blacksmith

Todd T M, physician  
 Vergin Carl, tailor  
 Walsh James, bootmaker  
 Warmington Joseph, groceries  
 White & Hinkle (J M White and A Hinkle), blacksmiths  
 White J M (White & Hinkle)  
 Willis James R, propr Empire Hotel  
**WILLMENT MRS GEORGE,** agent  
 Central Pacific R R  
**WILLS & HUNTLEY** (J H Wills and A Huntley), books and notions  
**WILLS J H** (Wills & Huntley), post-master

**BORLAND HOTEL,**  
**AUBURN, PLACER CO.**

This HOTEL is convenient to the Depot and Everything is First Class. Nothing will be Omitted for the Comfort of Guests.

A FREE 'BUS will Convey the Patrons to and from the COURT HOUSE.

**WM. A. FREEMAN, Proprietor.**

**THE NEW AND ELEGANT PUTNAM HOUSE**

Is now open to the public. This Hotel is conveniently located on a picturesque and commanding site near the **RAILROAD DEPOT, AUBURN.** Furniture New and Elegant. Apartments Large, Light and Airy. Hot and Cold Baths for the use of guests.

**THE BAR** always supplied with Choice Wines and Liquors. Free 'Bus to and from the Railroad Depot.  
**A. B. PUTNAM, Manager.**

**AVENA.**

INYO COUNTY. A post-office, two and a half miles above Bishop Creek.

Hutchinson T K, miller, threshing, grinding grain, meal, etc  
 Spencer A, general merchandise and postmaster  
 Wonacott & Eldred, blacksmiths and wagonmakers

**AZUSA.**

LOS ANGELES COUNTY. A post-office.

Cleveland H, justice of the peace  
 Cullen W B, farmer  
 Melone John, constable

**BAIRD.**

SHASTA COUNTY. A post-office; is the Salmon Breeding Station of the U. S. Fish Commission.

Baird Spencer F, fish commissioner  
 Campbell J B, trout ponds  
 Radcliff Robert, deputy postmaster  
**RICHARDSON J A,** postmaster  
**STONE LIVINGSTONE,** deputy U S fish commissioner  
 Willey J W, hotel

**BAKER'S STATION.**

TUOLUMNE COUNTY. Post-office Columbia. Situated on the Sonora and Mono Toll Road, at the foot of the Summit, 57 miles from Sonora and 45 miles from Bridgeport.

**BAKER G C,** hotel, saloon and livery stable

**H. WACHHORST** Has a Magnificent Assortment of CHAINS, CHATELAINES, etc. 315 J Street, Sacramento, Cal.

**CONKLIN BROS., CARPET BEATING & RENOVATING WORKS, 333 GOLDEN GATE AVENUE (TYLER ST.) S. F.**

**CALVIN NUTTING & SON,** 237 MAIN STREET, SAN FRANCISCO. Iron Doors, Bank Vaults, Etc.

**JOE POHEIM, THE TAILOR, 724 Market and 203 Montgomery Streets, S. F.**

**HARRIS**

JOE POHEM, THE TAILOR, 724 Market and 203 Montgomery Streets, S. F.

**BAKERSFIELD.**

KERN COUNTY. A post, express and telegraph office; the county seat; is 1 mile from Sumner on the Southern Pacific R. R., 314 miles from San Francisco. It is a thriving town of 1,200 inhabitants, and can boast of solidity and wealth. It is in a fine agricultural and stock country. There are a number of churches, schools and hotels, and three weekly newspapers are published in the town. Altogether, Bakersfield has an appearance of prosperity and comfort.

Adams Wm S, painter  
**ADOBE LIVERY AND FEED STABLES.** Howard A Cross proprietor  
 Arick R E, attorney-at-law  
**ARLINGTON HOUSE,** Hall & Forsyth proprietors  
 Atchison W A, W S, I O G T  
 Bailey John E, saloon  
 Balenzuela A, saloon  
 Bernard A P, county treasurer  
 Bevis, Barnes & Co, restaurant and saloon  
 Blodget H A, notary public and insurance agent  
 Borgwardt & McCord (H L Borgwardt and D McCord), meat market  
**BOWEN W R,** sheriff and tax collector  
 Brooks W H J, searcher of records, Court House  
 Brower C, sec Kern Island Irrigating Canal Co  
 Brundage B, superior judge  
**BUCKREUS FRANZ,** barber and baths  
 Burnap S A, druggist, coroner and public administrator  
 Calli P, fruits, cigars and tobacco  
 Cameron James, blacksmith and wagon-maker  
 Carlock & Robb (F M Carlock and H D Robb), lumber and Dray and Freight-ing Co  
**CITY BREWERY,** E G Miller proprietor  
 Collins A O, W M Bakersfield Lodge  
 Colton F H, supt Kern Island Irrigating Canal Co  
 Condict H F, expressman  
 Coons Alonzo, books, stationery, jewelry, varieties, agt Wells, Fargo & Co, and recorder Justice Lodge  
 Cover J W, livery stable  
 Cowgill C C, attorney-at-law and court commissioner  
 Craig F W, sec Am L of H  
 Crawford, Smith & McCreedy (W R Crawford, J D Smith and E R McCreedy), marble yard

Crawford W R, livery stable  
**CROSS HOWARD A,** proprietor Adobe Livery and Feed Stable  
**CUBELO A,** fruits, cigars, tobacco, candies, varieties, etc  
 Denver W, mfr and dealer in wagons, carriages, horseshoeing, blacksmithing and painting  
 Devoe T H, paperhanger and painter  
 Dixon F H, agt Western Union Telegraph Co  
 Doherty Geo C, recording secretary, Kern Lodge, I O O F  
 Donnell R R, saloon  
 Donnelly E, physician and surgeon  
 Drouillard Edward, fruits and vegetables  
**DRURY J S,** druggists, paints, oils and glass  
 Duparque L J, hairdresser and mfr hair work  
 Duvall Chas W, saloon, bakery and boarding  
 Edmunds Joseph, barber  
**EITEL MRS F,** proprietor James Hotel  
 Eckstrom G F, W C T, I O G T  
**ESTES WALTER T,** proprietor Overland Livery and Feed Stables  
 Eyraud Aug, saloon  
 Fish H H, livery stable and M W, A O U W  
**FORE CHAS W,** cashier Kern Valley Bank  
 Freeman J W, attorney-at-law and Commander American L of H  
**FRENCH HOTEL,** A O Thoms proprietor  
**GALTES PAUL,** general merchandise and agricultural implements  
 Gates M W, livery stable  
 Giese F A, physician  
 Goldberg R, merchant tailor  
 Gregory Samuel, saloon  
**HALL & FORSYTH** (M Hall and Alex Forsyth), proprietors Arlington House  
 Harding Thomas E, county assessor  
 Hirshfeld H, county supervisor  
 Hirshfeld L & Co (L Hirshfeld and S Brodeck, San Francisco), general merchandise, hides, wool, hardware, agricultural implements, wholesale dealers in liquors and cigars  
 Hoag M C, physician  
**HOFFMANN A S,** wines, liquors and cigars  
 Hotz & Edmonds (G H Hotz and R E Edmonds), dry goods, boots and shoes, millinery, etc  
**HOUGHTON W E,** Livermore Agency  
**JAMES HOTEL,** Mrs F Eitel proprietor  
 Jewett Chas E, ice  
**JEWETT S,** pres Kern Valley Bank

INSURE IN THE SUN INSURANCE CO., IT HAS THE SHORTEST & SIMPLEST FORM OF POLICY.

**HARDWOOD LUMBER,** WHITE BROS., 13 & 15 Main and 14 & 16 Spear St. S. F. Best Stock, Oak Plank and Timber

**LOUIS BRAVERMAN & CO., JEWELERS, offer Goods lower than any house in the City, 119 Montgomery St.**

492

California—Bakersfield.

**H. WACHHORST, Jeweler, 315 J Street, Sacramento, Sign of the Town Clock.**

**"KERN COUNTY CALIFORNIAN,"** A C Maude publisher  
**"KERN COUNTY GAZETTE,"** Geo W Wear editor and publisher  
 Kern Island Irrigating Canal Co, C Brower sec, F H Colton supt  
**KERN VALLEY BANK,** S Jewett president, Chas W Fore cashier  
**"KERN WEEKLY RECORD,"** John H Lee publisher  
 Kline Rev J S, Methodist clergyman  
 Lechner Bros (Edward and Harry Lechner), saloon  
**LEE JOHN H,** publisher "Kern Weekly Record"  
**LIGHTNER A T,** county clerk and recorder  
 Lindsey W E, marble yard  
 Macmurdo W R, county surveyor  
**MAIO JOHN F,** druggist  
**MARLEY W C,** under sheriff  
 Mattson O O, harnessmaker and saddles and recording sec Kern Lodge, I O O F  
**MAUDE A C,** publisher and proprietor "Kern County Californian," real estate, notary public and secretary Bakersfield Lodge F & A M  
 Maul C A, bootmaker  
 McLean Angus, physician and surgeon  
**MILLER E G,** proprietor City Brewery  
 Miller John O, county auditor  
 Moon Jonathan, carpenter  
 Moore & Gawne, lumber dealers and insurance agts  
**MORREL G W,** saloon  
 Murphy J J, general merchandise and agricultural implements  
**NIEDERAUR JACOB,** furniture, bedding, carpets and undertaker  
 O'Hara Peter, chairman board of supervisors

**OVERLAND LIVERY AND FEED STABLES,** Walter T Estes proprietor  
 Packard N R, deputy county clerk  
 Paehlig A, hotel and hay and grain  
 Palmes E C, saloon  
**POSTMASTER,** H A Wickware  
 Reich George, merchant tailor  
 Rhodes Thomas, attorney-at-law  
 Rogers C A, physician  
 Rogers L S, physician and W M, F & A M  
 Scribner W H, watches, jewelry, books, stationery, sewing machines, news depot and varieties  
**SMITH GEO VENABLE,** district attorney and counselor-at-law  
 Smith J E, blacksmith and wagonmaker  
 Stern Louis, physician  
**THOMS A O,** proprietor French Hotel  
 Toussaint A, stoves, tinware, groceries, etc  
 Ventura Joseph, restaurant  
**VESTAL R K,** wagonmaker and blacksmith  
 Wallace F S, supt public instruction and M W, A O U W  
**WEAR GEO W,** editor and publisher "Kern County Gazette"  
 Weil Jacob, general merchandise  
**WEILL BROS** (S and A Weill), general merchandise, agricultural implements, hardware, and agents of the Hamburg-American Packet Co  
**WHEELER E P,** general merchandise and agricultural implements  
 Wheeler Geo H, general merchandise, agricultural implements, hardware and county supervisor  
**WICKWARE H A,** postmaster  
 Wilkinson N R, justice of the peace  
 Withington R W, saloon

**The "ROYAL ST. JOHN" SEWING MACHINE,** C. SHAWL, General Agent, No. 30 Second Street, San Francisco, Cal.



**MRS. F. EITEL, Proprietress.**

**Nineteenth St., Bakersfield, Cal.**

All the Comforts of a Home may be Found at this House.

EQUAL TO ANY FIRST-CLASS HOTEL.

25 cents per Meal. \$1.00 per Day, Lodging included. Choice Wines, Liquors, and Cigars at the Bar.

**PRISON CELLS, N** etery Fences, etc., **CALVIN NUTTING & SON.** 227 Main Street, S. F.

**JOE POHEIM, THE TAILOR, makes the BEST FITTING Clothes in the State.**



ALLEN, TUGGLE & CO., OAK PLANK, 19 and 20 Spear St., San Francisco.

California—Bakersfield—Ballena.

493

HOWARD A. CROSS,



PROPRIETOR OF THE

# Adobe Livery & Feed Stable

Nineteenth St., West of the French Hotel,  
BAKERSFIELD, CAL.

Carriages, Single & Double, & Saddle Horses  
FURNISHED AT ALL TIMES AT LIVING RATES.

THE

# Arlington House

HALL & FORSYTH, Proprietors,

Terms, Reasonable.

BAKERSFIELD, CAL.

## BALD HILLS STORE.

SHASTA COUNTY. Post-office Shasta.  
Drew James, general merchandise

## BALLARD.

SANTA BARBARA COUNTY. A post-office  
43 miles northwest of Santa Barbara  
by stage.

Hobson J J, constable  
Keenan John, justice of the peace  
Stewart James M, wagonmaker and  
blacksmith

**WATKINS HENRY,** general merchandise and postmaster

## BALLAST POINT.

SAN DIEGO COUNTY. Post-office San Diego.

Gerald H, keeper Government Works

## BALLENA.

SAN DIEGO COUNTY. Twelve miles west  
of Julian; supported by agriculture.

**DICKERMAN C B,** saloon  
McIntire John L, postmaster  
Mulkins J W, blacksmith  
Sanday F R, general merchandise

JOE POHEIM, THE TAILOR, makes the BEST FITTING Clothes in the State.

INSURE IN MUTUAL LIFE INSURANCE CO., OF NEW YORK, F. S. WINSTON, Prest. ASSETS, \$95,000,000.

HARDWOOD LUMBER, WHITE BROS. 13 & 15 Main and 14 & 16 Spear St., S. F. Black Walnut, Spanish Cedar, Veneers.

**MASONIC OUTFITS,** Society Goods, etc., at **NORCROSS & CO.,**  
Masonic Temple, No. 6 Post Street, S. F.

**H. WACHHORST** Has an Endless Variety of Rings from Solid Gold to **COSTLY DIAMOND SETTING.** **315 J St., Sacramento.**

494 *California—Ball's Ferry—Bath.*

**BALL'S FERRY.**

SHASTA COUNTY. A post-office.  
**BALL W W,** hotel and ferry  
Burgess Chauncy T, groceries and provisions  
Croghan J, blacksmith  
**GRAY B T,** general merchandise  
Hall & Hall, blacksmiths  
Hall W G, blacksmith  
Heaton & Vaughn, flour-mill  
Winssell J F, physician

**BANDERITA MINE.**

MARIPOSA COUNTY. Post-office Coulterville; 12 miles from Coulterville.  
**BANDERITA MINE,** C L Mast superintendent  
**MAST C L,** superintendent Banderita Mine

**BANGOR.**

BUTTE COUNTY. A post-office, 14 miles southeast of Oroville, and has mail communication with Marysville by a regular stage line. It is dependent upon mining interests, but has a number of small farmers and orchardists in the vicinity.

**ALLEN J E,** general merchandise, postmaster and saloon  
Andrews A, blacksmith  
Bishop W P, carpenter  
Cotter I C, vinery  
Kilchen A, justice of the peace  
Payne J E, hotel  
Reese J P, painter  
Rickman & Co, proprs S. Honcut Mining Co  
Rowe N E, cattle herder  
Shattuck T F, general merchandise

**BANNER.**

SAN DIEGO COUNTY. Post-office Julian. A mining town 5 miles east of Julian.  
Adams N C, blacksmith  
Dickerman C B, saloon

**BANNING.**

SAN BERNARDINO COUNTY. A post, express and telegraph office on the Southern Pacific R. R., 10 miles from Colton.  
Dunlap & Egan, general merchandise, hay and grain  
**EGAN GEO C,** general merchandise and postmaster

**BANTA.**

SAN JOAQUIN COUNTY. A post, express and telegraph office on the Central Pacific R. R., 17 miles from Stockton.

Brichetto G & Co (G Brichetto and N Canale), general merchandise  
Canale N (Brichetto G & Co)  
Godchaux L, liquors  
Homer W H, justice of the peace  
Israel I G Sr, postmaster  
McArdle Eugene, blacksmith  
Williams J C, constable  
Wilson O H, propr Wilson's Hotel  
Wilson T L, agt C P R R and Wells, Fargo & Co and mgr Western Union Telegraph Co  
**WOOD E JE,** Wells, Fargo & Co's agent  
Zimmerman John, billiards and liquors

**BARTLETT SPRINGS.**

LAKE COUNTY. A post, express and telegraph office, reached via Williams, 42 miles, by stage; via Calistoga and Lower Lake, 65 miles; via Cloverdale and Lakeport, 60 miles

**BARNFIELD T H,** postmaster  
Clarke & Crigler, hotel  
Ruppert August, mineral waters  
**SCUDAMORE, REYNOLDS & CO,** general merchandise and agents Wells, Fargo & Co

**BATAVIA.**

SOLANO COUNTY. A post, express and telegraph office; a pretty place on the California, Pacific & Northern R. R., 61 miles from San Francisco.

**BAYLEY G G,** agent C P R R and Wells, Fargo & Co  
Byrne P, saloon  
Byrne Mrs P, hotel and feed stable  
Coulter & Co, grain warehouses  
Cushing J H, saloon  
Francis E, machinist  
Frazer D A, blacksmith  
Schmidt Valentine, postmaster

**BATH.**

PLACER COUNTY. A post-office and mining village 1½ miles from Forest Hill. Population 200.

Eureka Ditch Co  
Hazard Mine, James H Keohen supt  
**KENNISON AW,** general merchandise and postmaster

**CONKLIN BROS., PACIFIC STEAM CARPET BEATING, ALSO WHITENING. 333 TYLER ST., S. F.**

**PRISON CELLS,** Fences and Bridge Work. **227 Main Street, S. F. CALVIN NUTTING & SON.**

**JOE POHEIM, THE TAILOR, makes the BEST FITTING Clothes in the State.**

**JOE POHEIM, THE TAILOR, makes the BEST FITTING Clothes in the State.**

**SUN INSURANCE CO., IS THE FAVORITE FIRE AND MARINE COMPANY ON THE COAST.**

Mountain Chief and Blue Gravel Co.,  
J B Lellier supt  
Van Emon James A, district assessor

**BATTLE CREEK.**

TEHAMA COUNTY. See Ball's Ferry.

**BEAR VALLEY.**

COLUSA COUNTY. See Leesville.

**BEAR VALLEY,**

MARIPOSA COUNTY. A post and express office. Population, about 200. Twelve miles northwest of Mariposa.

Beard H, saloon  
Choisier Lafayette, constable  
Newman & Hammatt, livery stable and butchers  
Pendola N, merchant  
Quierolo Joseph, justice of the peace  
**RICE EDWARD M,** hotel and post-master  
Troboco L, merchant

**BEAR VALLEY,**

SAN DIEGO COUNTY. See Valley Centre.

**BECKWITH.**

PLUMAS COUNTY. A post-office; population 75; 40 miles east of Quincy.

**BINGHAM W C,** hotel and postmaster  
Gibson & McFarlane, blacksmiths  
**LEVY L,** deputy postmaster  
**LEVY & CO,** general merchandise  
Smith E C, attorney-at-law

**BELLEVILLE.**

TULARE COUNTY. A post-office lately opened and a new settlement.

**LE GAY D F,** drugs and groceries

**BELLO.**

NAPA COUNTY. Post-office Rutherford. A Station on the California Pacific and Northern Railway, Napa Branch.

Wheeler R, wine manufacturer

**BELLOTA.**

SAN JOAQUIN COUNTY. Population, 75; 18 miles from Stockton.

**CHASE GILMAN,** gen merchandise

Fanning D W, blacksmith  
Fisher W V, hotel

**BELL'S STATION.**

SANTA BARBARA COUNTY. See Los Alamos.

**BELMONT.**

SAN MATEO COUNTY. A post, express and telegraph office; distant from San Francisco, via Southern Pacific R. R., Northern Division, 25 miles. Noted for its handsome residences and lovely landscapes.

Emmett & O'Neil, general merchandise, stable and post-office  
Hammerson A, blacksmith  
**JANKE C F,** Belmont Soda Works and proprietor Belmont Park, picnic grounds  
**PARKER C F,** agent Southern Pacific R R  
Waltermire A F, hotel

**BEND CITY.**

INYO COUNTY. Post-office Independence.

**BARLOW C H & B W,** farmers  
Pfohl Jake, farmer  
Willett John, farmer

**BENICIA.**

SOLANO COUNTY. A post, express and telegraph office; on the Sacramento river, 35 miles from San Francisco; was at one time the capital of the State. It is reached by the Central Pacific Railroad, whose cars are transferred across the river by the largest steam ferryboat in the world. It contains barracks, a convent, a college, and the only arsenal on the Pacific Coast. Its population is about 1,800.

Altmark Solomon, clothing  
Anderson N (Benicia Packing Co)  
Atwood L C, operator Western Union Telegraph  
Balfour, Guthrie & Co, grain shippers  
Bandel E, city assessor  
Bank of Benicia, W F Goad pres, J E Crooks vice-pres, A P Redding cashier  
Barry James, notary public, general merchandise and justice of the peace  
Barry John J, insurance agent  
**BENICIA AGRICULTURAL WORKS,** F A Hill superintendent, E P Palmer secretary

**H. WACHHORST** Invites Attention to his GENUINE STERLING SILVERWARE 315 J St., Sacramento, Cal.

**BENICIA BREWERY**, Massle & Gnauck proprietors  
**BENICIA PACKING CO.**, J Jurgensen president, Charles Blank vice-president, G H Dekau secretary  
 Bishop Ira  
 Bizzett William, varieties  
 Blake William, hardware  
 Blank Charles (Benicia Packing Co)  
 Bliss T H, boarding and liquors  
 Boyle James, liquors  
 Brown J R & Co, leather manufacturers  
 Burdick Chas W (Williams & Burdick)  
 Carquinez Packing Co, E H Nielson supt  
 Chisholm Alexander (McKay & Chisholm)  
 Clark W A (Wing & Clark),  
 Clarken Matt, attorney and notary public  
 Clyne James, blacksmith and wagon-maker  
**COATS CHAS T** (Walsh & Coats), 1st near Post-office  
 Cole Thomas F, varieties  
 Coleman John, liquors  
 Crooks J E, agent C P R R  
 Crooks J E, vice-pres Bank of Benicia  
 Cushing J M, freight agt C P R R  
**DALTON ALFRED JR**, proprietor of "New Era" of Benicia  
 Dalton Samuel W, liquors  
 Davis Chas, contractor  
 Davison Chas, plumber and gasfitter  
 Dekau G H (Benicia Packing Co)  
 Dennis Henry, agt C P R R  
 Downs Geo W, physician  
 Dugan Arthur, operator C P R R  
 Dunhue John, hotel and liquors  
 Durner Charles, variety and news agency  
**EAST BENICIA VARIETY STORE**, Geo W Leathe proprietor  
 Ewing James, general merchandise  
 Ferrin John, deputy sheriff and constable  
 Fisher Joseph, meat market  
 Forman W H, city treasurer  
 Foreman W H, general merchandise  
 Freel J B, liquors  
 Gallegher Edward, boots and shoes  
 Gilley & Davison (F A Gilley and Chas Davison), plumbing  
**GNAUCK G** (Massle & Gnauck), H  
 Goad W F, pres Bank of Benicia  
 Goodyear A, pres Water Co  
 Gordon Chas, barber  
 Gray S A, artist  
 Gray Samuel C, real estate and insurance agent  
 Green Samuel, boots and shoes  
 Grogan James, liquors  
 Hamner A, expressman  
 Hamon Thomas, varieties  
 Hastings Bros, real estate and insurance agts

Hastings D N, pres Gas Works  
 Hastings W F, justice of the peace  
 Healy J H, physician  
**HILL F A**, superintendent Benicia Agricultural Works  
 Hopper Garry H (Mounce & Hopper)  
 Houghton C B, lumber  
 Innis John, tannery  
 Jameson H, tailor  
 Johnson J G, contractor, hay, grain, wood and coal  
 Johnston S, wood and coal  
 Jones J W, general merchandise and drugs  
**JURGENSEN J**, Benicia Packing Co  
 Kendall G E, supt Benicia Water Co  
 King W B, livery stable  
 Kinstrey Thomas, groceries and liquors  
 Kuhland William, boots and shoes, clothing and liquors  
 Kullman, Salz & Co, tannery, office 106 Battery, San Francisco  
 Larken William, hotel  
**LEATHE G W**, varieties, underwear, fancy goods, cigars and tobacco, confectionery  
 Lepper Oliver, boots and shoes  
 Lepper Wm P, tinner  
 Lynch John, attorney-at-law and notary public  
 Manning Mrs M, varieties  
 Martin Henry, Benicia Cement Mills  
**MASSLE & GNAUCK** (R Massle and G Gnauck), Benicia Brewery, H  
**MASSLE R** (Massle & Gnauck), H  
 McAntire R, barber  
 McCamish D H, painter  
 McDonell A, agt W, F & Co and post-master  
 McEvoy Miss K, dressmaking  
 McGrain J, Jersey Dairy  
 McIntyre R N, boarding-house  
 McKay & Chisholm (Thomas McKay and Alexander Chisholm), tannery  
 McKay Thomas (McKay & Chisholm)  
**McKENZIE J B** (McKenzie & Watson)  
**McKENZIE & WATSON** (J B McKenzie and A D Watson), proprietors Benicia Planing Mill  
 McLeod J C, plasterer  
**MELLON CHARLES**, dry goods, fancy notions, groceries, clothing, gentlemen's underwear, tobacco and cigars, 1st near D  
 Miller Mrs A E, music teacher  
 Mizner L B & L, attorneys-at-law  
 Moore W A, dentist  
 Morris W J, harnessmaker  
 Morton Captain E, steamer "Solano"  
 Mounce & Hopper (John Mounce and Garry H Hopper), liquors  
 Mounce John (Mounce & Hopper)

**THE "NEW REMINGTON" SEWING MACHINE**, No. 30 Second Street, San Francisco, Cal. C. SHAWL, General Agent.

**JOE POHEIM, THE TAILOR, makes the BEST FITTING Clothes in the State.**

**PRISON CELLS**, Cemetery Fences etc., No. 227 Main Street, S. F. **CALVIN NUTTING & SON.**

ALL  
**MUN**  
 and  
 Munn  
 Co  
 Newm  
 Newm  
 O'Nei  
 Oppen  
 Ormal  
 Ostell  
**PALL**  
 cult  
 Pearss  
 Phillip  
 Phoen  
 Raun  
 Reddin  
 Reeng  
 Remin  
 lano  
 Roskill  
 Rossen  
 Rowlan  
 Rueger  
 Ryan I  
 Ryan J  
 Ryder I  
 St Aug  
 St Cath  
 St Mary  
 Sanborr  
 Schwerc  
 Shippee  
 Silva M  
 Singler  
 Smith M  
 Solano  
 Wein  
 Steffen  
**STEVE**  
 Stevens  
 Stoddar  
 Stumm  
 Stumm  
 Sullivan  
 Sundqu  
 Sweeney  
**THE**  
 Alfred  
 Thomps  
 Valeri  
 Von Phi  
 Walsh  
**WALS**  
 Chas  
 ers, I  
**WALS**  
 near  
 Walsh  
 Wanger  
**WATS**  
 Weinn  
 estate  
**HARDW**

JOE POHEIM, THE TAILOR, makes the BEST FITTING Clothes in the State.

**MULDOWNEY J R**, architect, builder and contractor, H bet 3d and 4th  
**Munson Fred**, mgr Balfour, Guthrie & Co's warehouse  
**Newmark V**, physician  
**Newmark V N**, physician  
**O'Neill Mrs Mary E**, varieties  
**Opperman Julius**, tailor  
**Ormsby Mrs L G**, restaurant  
**Ostello J H**, furniture  
**PALMER E P**, secretary Benicia Agricultural Works  
**Pearson Mrs J**, bakery and restaurant  
**Phillipson Wm D**, varieties  
**Phoenix Hose Co**  
**Raum E C**, glove factory  
**Redding A P**, cashier Bank of Benicia  
**Reeng J**, propr City Hotel  
**Remington J K**, captain steamer "Solano"  
**Rockilly Joseph**, liquors  
**Rossen H** (Benicia Packing Co)  
**Rowland R W**, painter  
**Rueger John**, liquors  
**Ryan D**, saloon  
**Ryan John**, liquors  
**Ryder L A**, architect  
**St Augustine's Collego**, Bishop Winfield  
**St Catherine Academy**, Mother Louise  
**St Mary's Hall**, L D Mansfield rector  
**Sanborn L D**, undertaker  
**Schwerdtman H** (Benicia Packing Co)  
**Shippee M L**, hotel  
**Silva Mrs F**, millinery  
**Singler Rudolpn**, barber  
**Smith M J**, blacksmith  
**Solano Hotel and Livery**, Mrs Julia Weinmann propr  
**Steffen Jacob**, Solano Market  
**STEVENS GEORGE W**, groceries  
**Stevens John**, liquors  
**Stoddard A M**, city marshal  
**Stumm Mrs F J**, millinery  
**Stumm F J**, watchmaker and jeweler  
**Sullivan M H**, hotel  
**Sundquist E W** (Benicia Packing Co)  
**Sweeney Michael**, hotel  
**THE "NEW ERA" OF BENICIA.**  
**Alfred Dalton Jr** proprietor  
**Thompson M L**, architect  
**Valeriy Father** (Catholic)  
**Von Piister P H**, liquors  
**Walsh Bros**, painters  
**WALSH & COATS** (John J Walsh and Chas T Coats), house and sign painters, 1st near Post-office  
**WALSH JOHN J** (Walsh & Coats), 1st near Post-office  
**Walsh P H**, constable  
**Wangenheim Sol & Co**, Benicia Mills  
**WATSON A D** (McKenzie & Watson)  
**Weinmann F P**, sec Gas Works and real estate and insurance agt

**Weinmann Louis**, druggist and principal High School  
**Willey Rev S H**, Congregational clergyman  
**Williams A W** (Williams & Burdick)  
**Williams & Burdick** (A W Williams and Chas W Burdick), dry goods and clothing  
**Williams Joseph**, barber  
**Winfield Bishop** (Episcopal)  
**Wing & Clark** (H M Wing and W A Clark), liquors  
**Wing H M** (Wing & Clark)  
**Young Ladies' Seminary**, Mrs Mary Atkins Lynch principal

**BENNETTVILLE.**

LOS ANGELES COUNTY. See Savannah.

**BENNETTVILLE.**

MONO COUNTY. A post-office.

**CURTIS C W**, postmaster

**BENTON.**

MONO COUNTY. A post and express office. Situated 70 miles southeast of Bridgeport and 40 miles from Belleville, Nevada; reached via V. & T. and C. & C. R. R. and stage 40 miles.

**Ashley Dan**, saloon and constable  
**Daniels N**, justice of the peace  
**Gerckens Adolph**, brewer  
**Kelty I G**, saloon  
**Kidd S L**, blacksmith  
**Krenkow John**, brewer  
**Lynch Mrs J**, hotel  
**Mack A & Co**, lumber  
**McNaughton S L**, livery stable  
**MILLNER & VER MEHR**, general merchandise  
**Nevins James**, butcher  
**Russell W H**, livery and feed stable  
**Wales James**, justice of the peace  
**Watterson Bros**, general merchandise  
**Wetherell Wm**, county supervisor

**BERDAN.**

BUTTE COUNTY. A post-office.

**BERDAN HOUSE** (The), M G Berdan proprietor

**BERDAN M G**, proprietor Berdan House and postmaster  
**Bonham Chas**, millman  
**Bonham Wm**, millman  
**Goss Joseph**, sawyer  
**Locey I H**, grocer  
**Taylor Wm**, Durham Flour Mill

MUTUAL LIFE INSURANCE CO., OF NEW YORK, F. S. WINSTON, Pres. CHEAPEST AND BEST. See Adv. Page.

F. A. HILL, Superintendent,

E. P. PALMER, Secretary.

# BAKER & HAMILTON'S Benicia Agricultural Works,

MANUFACTURERS OF

## Agricultural Implements, Gang Plows, Road and Fie'd Single Plows,

Iron and Wood Frame Harrows, Cultivators, Seed Sowers, Hay Presses, Haying and Harvesting Machinery, Headers, Iron Farm and Freight Wagons,

### PATENT IRON GEAR SPRING WAGONS.

## Spring and Thoroughbrace Wagons of all Kinds

Buckboards, Barrows, Store and Warehouse Trucks, Grain Cleaners, Barley Crushers, Eureka Ditching and Grading Plows, Sweepstake Quartz Mills, Etc., Etc.

Recently removed from San Leandro to Benicia, Cal. **Formerly Sweepstake Plow Co.** The largest and most complete Agricultural Works on the Coast. The buildings are over 1600 feet in length, and have a floor surface of 105,412 square feet, or nearly 2½ acres. The Wharves, connected with the Works by rail, are over 600 feet in length, and have a floor surface of more than 40,000 square feet, including warehouse. The Machinery is entirely new, of latest improved patterns throughout. With this Mammoth Establishment, and skilled mechanics in every department, we are prepared to build every kind of implement to order, and parties needing suggestions or assistance in perfecting inventions will have the best kind of aid and assistance, thereby saving time, labor, and coin. Our facilities are such as to insure rapid work and prompt shipments, either by rail or water, thus making a good saving for parties in the interior who order goods from these Works. We particularly invite correspondence from the country, and prompt responses will be sent to all inquiries.

Remember that Water-Communication insures Cheap Freights. That

### DEALERS, FARMERS, AND OTHERS

Living at, or near, the Sacramento or San Joaquin Rivers or their tributaries, can make a GREAT SAVING of FREIGHT by buying goods manufactured by the BENICIA AGRICULTURAL WORKS either direct or, through MESSRS. BAKER & HAMILTON, Agents, San Francisco and Sacramento. The Overland Train passes between the Wharf and the Works, so that parties from the interior or from San Francisco, will be lauded at the door of the Factory.

### Wholesale and Retail Dealers, Farmers and Consumers,

Are cordially invited to call at the Works and examine for themselves. Our line of manufacture embraces all of California's Standard make of

### AGRICULTURAL IMPLEMENTS.

To excel all in our line of manufacture in producing the best Implements, with all the latest practical improvements, which are peculiarly adapted to our soil and the Pacific Coast, both in tilling the ground and harvesting the grain; producing articles which combine all that genius, enterprise and science can insure. A guarantee to the purchaser, and a credit to the manufacturer.

Correspondence is invited, that we may send circulars and descriptive lists.

ADDRESS,

Benicia Agricultural Works,  
Or **BAKER & HAMILTON,**  
San Francisco and Sacramento.

JOE POHEIM, THE TAILOR. Suits made to order from \$20. 203 Montgomery & 724 Market.

ALLEN  
ALAME  
teleg  
hills  
cisco  
is the  
sever  
West  
East  
locati  
Franc  
and C  
making  
Acheson  
Anderson  
Bachma  
Bates G  
Beardsle  
agt. b  
Bonte J  
Byrne J  
Chapma  
Comerfo  
Church  
Cruyl F  
Deaf, Du  
Harmo  
During J  
Fisher S  
Frick Ch  
Gottshall  
Gottshall  
dise an  
Hahn Th  
Hilton V  
druggis  
Huston J  
Jones S,  
Kellogg S  
princip  
Dubois  
LANDE  
confect  
Lavigne J  
Lord C R  
Love Cha  
MACKI  
hards  
MARQU  
eley Ac  
Merrill S  
master  
Monroe H  
Morris H  
Morse R  
Paoleldi  
Reed R  
mercha  
Robinson  
and ge  
HARDW

JOE POHEIM, THE TAILOR. Suits made to order from \$20. 203 Montgomery & 724 Market.

**BERKELEY.**

(See, also, West Berkeley.)

**ALAMEDA COUNTY.** A post, express and telegraph office, situated in the foot-hills about 8 miles from San Francisco, on the Central Pacific R. R. It is the site of the State University and several manufacturing establishments. West Berkeley lies along the bay and East Berkeley near the foot-hills, both locations being connected with San Francisco by ferry and steam cars, and Oakland by steam and horse cars, making half-hourly trips.

Acheson John, hotel  
 Anderson Prof, principal Kellogg School  
 Bachman John, gardens and restaurant  
 Bates George, boarding-school  
 Beardslee F W, insurance and real estate agt. billiards, cigars and tobacco  
 Bonte J H C, sec State University  
 Byrne J M, clerk  
 Chapman W H, town attorney  
 Comerford Rev Dr, pastor St Joseph's Church  
 Cruyl Florimond, French laundry  
 Deaf, Dumb and Blind Asylum, A K P Harmon Ch,  
 During John, bootmaker  
 Fisher Samuel, butcher  
 Frick Christian, bootmaker  
 Gottshall Louis, treasurer  
 Gottshall & McClain, general merchandise and agts Wells, Fargo & Co  
 Hahn Thos, butcher  
 Hilton Wm M, physician, surgeon and druggist  
 Huston R G, hotel  
 Jones S, horseshoer  
 Kellogg School (Public), Prof Anderson principal, Misses French, Davis and Dubois teachers

**LANDERS MRS SARAH,** stationery, confectionery, cigars and tobacco

Lavigne Joseph, hotel  
 Lord C R, justice of the peace  
 Love Chas, barber

**MACKIN JOHN,** restaurant and billiards

**MARQUAND H N,** publisher "Berkeley Advocate"

Merrill Sidney S, druggist and postmaster

Monroe P, marshal and tax collector  
 Morris H H, painter and constable

Morse R A, assessor  
 Paoledli Mrs Catherine, coffee saloon  
 Reed R R & Co (R R Reed), general merchandise

Robinson Henry, dealer in real estate and general insurance agt

St Joseph's Presentation Convent (free), Mother Mary Josephine Haggerty and a community of seven Sisters

Teague J F, constable  
 Terry C N, justice of peace

**"THE BERKELEY ADVOCATE,"** H N Marquand proprietor and publisher

The Berkeley Gymnasium Boarding School, Geo Bates propr

**"THE BERKELEYAN,"** published fortnightly by students of University of California, Abel Whitton superintendent

**"THE OCCIDENT,"** published weekly by students of University of California, Abel Whitton superintendent

University of California, W T Reid pres, D C Mills treas, J H C Bonte sec, J Eam Harris assistant sec

Wakeham S, painter  
**WHITTON ABEL,** superintendent

"Occident" and "Berkeleyan" newspapers

Wood E F, clerk  
 Wright J G, confectionery

**The Berkeley Advocate**

Issued Every Saturday.

Established in 1877.

Is the only Newspaper Published in Berkeley, or north of Oakland.

Circulates among a population of many thousands. The best advertising medium in this section of the country.

\$2.00 per Annum.

Henry N. Marquand, Publisher.

**BERLIN.**

**COLUSA COUNTY.** A post-office on the California Pacific & Northern R. R., 7 miles from Williams; population 100.

**SCHUTZ F W,** blacksmith  
**WOHLFROM F A,** general merchandise and postmaster

**BERNARDO.**

**SAN DIEGO COUNTY.** A post-office, 28 miles northeast of San Diego.

Blue J S, watchmaker and jeweler  
**GRAHAM P A** (P A Graham & Co), postmaster

INSURE IN THE SUN INSURANCE CO., WHICH ADJUSTS AND PAYS ITS LOSSES PROMPTLY.

H. WACHHORST, Jeweler, 315 J Street, Sacramento, Sign of the Town Clock.

500

California—Bernardo—Big Dry Creek.

**GRAHAM P A & CO**, general merchandise  
 Hinman W C, wagonmaker and wheelwright  
 Marshall Samuel, physician  
 Ober Wm, blacksmith

**BERRY CREEK.**

**BUTTE COUNTY.** A post-office, situated 16 miles northeast from Oroville via C. P. (O. D.) & Cal. Northern; population 100.

Cushman E, varieties and mining speculator  
 Flinn Joel, stock farmer and pisciculturist  
 Galen John, hotel  
 Gunn G W, inn keeper, farmer and general merchandise

**JOHNSON D**, postmaster, hotel and general merchandise  
 Johnson Ruas, hotel, blacksmith and general merchandise  
 Price E B, schoolmaster

**RAGAN G W**, sheep owner, farmer, quartz miner and butcher

**BERRYVALE.**

**SISKIYOU COUNTY.** A post and express office, 30 miles southeast of Yreka; population 75.

**FELLOWS MRS S C**, groceries and hotel  
 Sisson J H, hotel  
 Sullaway C & Co, saw-mill

**BERTHA.**

**LAKE COUNTY.** A post-office.

Bannister H, farmer  
**DEMING THEO**, Blue Lake Hotel and postmaster  
 Miller Jesse, farmer  
 Phillips Luther, farmer  
 Wambold Henry and Milton, market gardeners  
 Young E R, farmer

**BETHANY.**

**SAN JOAQUIN COUNTY.** A post and telegraph office on the Northern and San Pablo & Tulare R. Rs., 7 miles from Tracy.

**HUTCHINGS JAMES O**, general merchandise, liquors, blacksmith, wagonmaker and postmaster  
 Mohr John, hotel and blacksmith

**BETHEL.**

**FRESNO COUNTY.** A post-office.

Bethel James, general merchandise  
**BLANCHARD H**, hotel

**BIEBER.**

**LASSEN COUNTY.** A post and express office; reached via Oregon Division of the Central Pacific R. R. and stage lines; population 50.

Andresen & Gibbins (J E Andresen and I W Gibbins), boot and harness-makers

Babcock C Jr, barber  
**BIEBER N**, postmaster  
**BIEBER N & CO**, general merchandise

Brown J A, attorney-at-law  
 Brownell Bros, general merchandise  
 Brownell Dewitt C, notary public, county assessor and attorney-at-law  
 Burgett Wm, blacksmith  
 Carmichael M A, saw-mill  
 Camicia L S, dentist  
 Dowell E, blacksmith

**FORD T P**, editor "Mountain Tribune"  
 Gibbins J T, planing-mill, carpenter and wagon shop

Goerig Wm, livery stable  
 Holcomb W, hotel  
 Jack Mrs T H, millinery  
 Jamison Thos, shakemaker  
 Lamburth W F, blacksmith  
 McGuinness E, saw-mill  
 McNemer J H, blacksmith, Hillside Station

"**MOUNTAIN TRIBUNE**," Thomas Parks Forl editor

Page & Smith, saw-mill  
 Perkiss A R, tinsmith  
 Perkiss S E, cheese factory  
 Powers L, hotel

Ralls L L, liquors and justice of the peace  
 Schoober W R, county supt of schools  
 Smith M G, constable  
 Susanville and Bieber Stage Line, J Taylor propr

Swigard & Bashaw, liquors  
 Swigard & Herrick, butchers  
 Volcklandt J A, painter

**BIG DRY CREEK.**

**FRESNO COUNTY.** A post-office; population 70.

Cole S H, justice of peace  
 Davis L T, physician  
**JENSEN FRANCISCO**, postmaster

The "ROYAL ST. JOHN" SEWING MACHINE, No. 30 Second Street, San Francisco, Cal.

**CALVIN NUTTING & SON,** Tubular Wheelbarrows. Bolt and Bridge Work, 227 Main Street. San Francisco.

ALLEN

Nelson  
**WHIT**  
 assist  
 Winterr

SACRAM  
 som.  
 Lawton

PLUMAS

TUOLUMN  
 press o  
 and So  
 miles a  
 miles en  
 one tin  
 and qu  
 fruit gr  
 travel.

Cavagnar  
 Culbertson  
 Ferreti Jo  
 Harper C  
 McCarthy  
 Meekin A  
 and und  
**MURRO**  
 master,  
 Oldenburg  
**PRIEST**  
 Raggio M  
 Reppetto  
 Wootton J

**BIG**

TUOLUMN  
 Oak Fla  
 Big Oak  
 for trav  
 Big Oak

**PRIEST**

INYO Co  
 office, 27  
 populati

Engle & B  
**GREGG**  
 McDonald  
 McDonald  
 Moore &  
 McMurr

**HARDWO**

JOE POBEIM, THE TAILOR. Suits made to order from \$20. 203 Montgomery & 724 Market.



**JOE POHEIM, THE TAILOR. Suits made to order from \$20. 203 Montgomery & 724 Market.**

Nelson T P, county supervisor  
**WHITE JAS**, general merchandise and assistant postmaster  
 Wintermute A A, blacksmith

**BIG GULCH.**

SACRAMENTO COUNTY. Post-office Folsom.  
 Lawton John, general merchandise

**BIG MEADOWS.**

PLUMAS COUNTY. See Prattville.

**BIG OAK FLAT.**

TUOLUMNE COUNTY. A post and express office, on stage road from Milton and Sonora to Yosemite Valley, 14 miles southeast of Sonora, and 15 miles east of Chinese Camp. Was at one time very rich in placer mines and quartz. Is now supported by fruit growing, mining and Yosemite travel.

Cavagnaro John, general merchandise  
 Culbertson Geo F, winery and vineyard  
 Ferreti Joseph, winery and vineyard  
 Harper C L, carpenter  
 McCarthy J W, blacksmith  
 Meekin A G, cabinetmaker, carpenter and undertaker  
**MURROW F**, agt W, F & Co, postmaster, varieties and justice of peace  
 Oldenburg Wm, vineyard and winery  
**PRIEST HOTEL**, W C Priest propr  
 Raggio Mrs M H, general merchandise  
 Reppetto G B, bootmaker  
 Wootton John, saloon

**BIG OAK FLAT HILL.**

TUOLUMNE COUNTY. Post-office Big Oak Flat. Situated one mile west of Big Oak Flat, and is the stage station for travel to Yosemite Valley on the Big Oak Flat Road.

**PRIEST W C**, hotel

**BIG PINE.**

INYO COUNTY. A post and express office, 27 miles north of Independence; population 150.

Engle & Burt, saloon  
**GREGG S G**, postmaster  
 McDonald A C, blacksmith  
 McDonald & Gregg, general merchandise  
 Moore & McMurry (J J Moore and J W McMurry), general merchandise

Shelton Jos, brewer  
 Wimple A H, hotel and saloon

**BIG RIVER.**

MENDOCINO COUNTY. See Mendocino.

**BIG TREES.**

CALAVERAS COUNTY. A post and telegraph office, 47 miles from Milton via Stockton, and 33 miles northeast of San Andreas.

Elias M, saloon  
 Mammoth Grove Hotel, J L Sperry propr  
 Sperry J L, hotel and postmaster  
 Sperry Willard, W U T operator

**BIG VALLEY.**

LAKE COUNTY. See Kelseyville.

**BIG VALLEY.**

LASSEN COUNTY. See Bieber.

**BIGGS.**

BUTTE COUNTY. A post, express and telegraph office; is a prosperous town, located on the Oregon Division of the C. P. R. R., 73 miles from Sacramento. It depends on agriculture for its support. Population about 500.

Biggs Brass Band  
**"BIGGS REVIEW,"** Ben Goodkind propr  
 Bredimus Frank, saloon  
 Brown & La Bonta, meat market  
 Bussey F B, physician  
 Butler C T, undertaker  
 Chandler C, saloon  
 Coffman & Skinner, jewelry and varieties  
 Cohen H, general merchandise  
 Davidson Sol, general merchandise and postmaster  
 Ditzler George F, grain buyer  
 Doty L W, justice of peace and notary public  
 Doty W M, tinner  
 Eichler L O, painter, glazier and paper hanger  
 Fleming T R, lumber yard, water tanks and mill  
 Flint J C, constable  
 Foster J A, agt C P R R and Wells,  
 Fargo & Co, also insurance agt  
 Gale E H, livery and feed stable  
 Geddes A M, saloon

**MUTUAL LIFE INSURANCE CO., OF NEW YORK. ECONOMICAL MANAGEMENT. CAREFUL SELECTION OF RISKS.**

**H. WACHHORST'S** Selection of JEWELRY is the finest in the State **No. 315 J St., Sacramento, Cal.**

**DANIEL NORCROSS & CO.,** Military Goods, Regalias, etc., for all Orders, Masonic Temple, No. 6 Post Street, S. F.

502

California—Biggs—Bishop Creek.

Geddes Samuel Y, saloon  
**GOODKIND HEN**, propr Biggs "Review"  
 Grein Phillip, propr Planters' Hotel  
 Hawkins O C, physician and surgeon  
 Johnson W H, barber  
 Kimper F C, saddlery and harness  
 Kitley F, wagonmaker  
 La Point Bros & Co, general merchandise  
 La Shells A F, blacksmith and wagonmaker  
 Manning T T, restaurant and lodging  
 Marshall A, gunsmith  
 Marshall Sylvester, blacksmith and wagonmaker  
 Myers J W, contractor and builder  
 Parker S W, Delta Saloon  
 Planters' Hotel, Phillip Grein propr  
 Porter C H, grain buyer  
 Saunders Mrs E, dressmaking  
 Scott J C, liquors  
 Shea John, blacksmith  
 Smith G K, general merchandise  
 Standley John D, blacksmith and wagonmaker  
 Van Fossen L, druggist and chemist  
 Vinal R, bakery  
 Walker J F, dentist

**BINGHAMPTON.**

SOLANO COUNTY. A post-office, reached by stage from Dixon, 7 miles distant. Population 50.

**SMITH W H**, postmaster, blacksmith and wagonmaker  
 Davis Mrs E, milliner

**BIRCHVILLE.**

NEVADA COUNTY. Post-office Sweetland; 36 miles from Marysville, and 10 miles north of Nevada City.

**NEWELL GEO B**, general merchandise

**BIRD'S LANDING.**

SOLANO COUNTY. A post-office near Rio Vista, on the Sacramento River. Population 400.

Bird John, warehouse  
 Braun John, general merchandise  
 Dinkelspiel A, postmaster  
 Dinkelspiel M & A, general merchandise  
 Fix James, blacksmith  
 Galbraith James, justice of the peace  
 Jones W C, constable  
 Kalber Fred, wagonmaker  
 Kennedy W T, blacksmith

Mein Robert, warehouse  
 Sharine & Yolo, hotel  
 Thompson B O, wheelwright  
 Tompkins Ed, saloon  
 Winters H E, saloon

**BISHOP CREEK.**

INYO COUNTY. A post and express office, 80 miles from Belleville, Nev., and 45 miles northwest of Independence. Population 175.

Blazer & Dunn, blacksmiths  
**BRIGGS A K**, general merchandise  
 Brooks R Fred, Yankee notions and cigars  
 Brown Mrs J S, milliner  
 Bulpit J H, general merchandise  
 Bullpitt J L, general merchandise  
 Burden & Van Epps, general merchandise  
 Clark Rev Andrew, clergyman (Baptist)  
 Clarke John, livery stable  
 Case Rev Leander, clergyman (Methodist)  
 Davis George, tailor  
 Drake Geo L, hotel and constable  
 Drake Mrs S E, hotel  
 Dungan & Blair, flour-mill  
 Elkeles & Lasky, general merchandise  
 Forman Sol, butcher  
 Freeman A C, assayer  
 Gerrish Mrs R A, milliner  
 Gill Geo M, attorney-at-law  
 Hollenbeck Chas, deputy sheriff  
 Horton J M, saloon  
 Howell H H, physician  
 Hutchins W B, saloon  
 Kepper Mrs, restaurant  
 Lasky & Elkeles, general merchandise  
 Mallory E, general merchandise  
 Martin S, saloon  
 McDonald & Clarke, blacksmiths and wagonmakers  
 McVicar C, watchmaker and jeweler  
 Merithew W O, carpenter  
 Middleton S A, physician and surgeon  
 Munzinger & Philleppay, brewery  
 Murphy A J, saloon  
 Nims Rev Warren, clergyman (Methodist)  
 Peeler Barna, butcher  
 Rediker H F, harnessmaker and saddler  
 Smith A L, photographer  
 Sueden S G, general merchandise and postmaster  
 Spencer A, general merchandise  
 Stevens Geo, hardware, tinware and stoves  
**STOUTENBOROUGH J H**, general merchandise and agent Wells, Fargo & Co  
 Sugden S G, grocer  
 Swearingen J B, hotel

**CONKLIN BROS., PACIFIC STEAM CARPET BEATING. ALSO WHITENING. 333 TYLER ST. S. F.**

**CALVIN NUTTING & SON,** Manufacturers all kinds IRON WORK, 227 Main Street, San Francisco.

**JOE POHEIM, THE TAILOR, 724 Market and 203 Montgomery Streets, S. F.**

ALLEY  
 Van E dise  
 Vioar  
 Wainr  
 Wainv  
 Wanac  
 White  
 make  
 Willis  
**YANC**  
 Zimmer  
 SAN BE  
**SMALL**  
 SISKIYOU  
 ulation  
 Farrik G  
 Fyfield J  
 postm  
 B  
 CONTRA C  
 and tel  
 ablo, 1  
 BALTZ ANT  
**BARGOD**  
 supt Bl  
 Booth S &  
 Cornwall  
 Delmonte  
 Gurnello  
 Hadley A  
 Junta Ros  
 King, Mo  
 Milini G,  
 Rany Bro  
 Rany She  
 Rogers Th  
 Senderma  
 Van Dorn  
 Williams  
 MARIN Co  
 Bardell G  
 De Long  
 Ferris J C  
 Haydon &  
 dise and  
 Hyatt R,  
 Johnson V  
 McDonald  
 McKenna  
**HARDW**

JOE POHEIM, THE TAILOR, 724 Market and 203 Montgomery Streets, S. F.

Van Epps & Burden general merchandise  
 Vicar C M, watchmaker  
 Wainwright C C, physician and surgeon  
 Wainwright C C, harness  
 Wanacott & Elder, wagonmakers  
 White M H, blacksmith and wagonmaker  
 Willis Rev F M, clergyman (Methodist)  
**YANCY I P**, assistant postmaster  
 Zimmerman —, bootmaker

**BITTER WATER.**

SAN BENITO COUNTY. A post-office.  
**SMALL R H**, postmaster

**BLACK BEAR.**

SISKIYOU COUNTY. A post-office; population about 75.  
 Farrik George M, liquors  
 Fyfield J P, general merchandise and postmaster

**BLACK DIAMOND.**

CONTRA COSTA COUNTY. Post, express and telegraph office; near Mount Diablo, 1 mile from Cornwall.

Baltz Antone, liquors  
**BARGOIN P**, agt W, F & Co, and supt Black Diamond Coal Co R R

Booth S & Co, salmon cannery  
 Cornwall A W, telegraph operator  
 Delmonte F, boat builder  
 Gurnello G, saloon  
 Hadley A A, fruits  
 Junto Roscoe, boat builder  
 King, Morse & Co, salmon cannery  
 Milini G, liquors  
 Rany Bros, groceries  
 Rany Sheldon, postmaster  
 Rogers Thos, liquors  
 Sendermar A, groceries  
 Van Dorn Henry, carpenter  
 Williams Joseph, blacksmith

**BLACK POINT.**

MARIN COUNTY. A post-office.

Bardell G, dentist  
 De Long F C (owner Novato Ranch)  
 Ferris J C (owner Novato Meadows)  
 Haydon & McDonald, general merchandise and butchers  
 Hyatt R, carriage painter  
 Johnson Wm, blacksmith  
 McDonald G, hotel  
 McKenna Peter, blacksmith

Orten H, carpenter  
 Pacheco Jose Ramon, saloon  
 Scown Mrs A G, groceries

**BLACK'S.**

YOLO COUNTY. A post, express and telegraph office on the California Pacific and Northern Railway, 11 miles from Woodland.

Amick Wm, hotel and stable  
 Blodgett F, wagonmaker  
**CLOWE & HOWARD**, general merchandise  
 Davidson R, general merchandise  
 Dennis A, agt N R & W U Telegraph Co  
 Dill Henry, blacksmith  
 Dillon —, physician  
 Holloway Arch, saloon  
 Huston R M, agt W, F & Co  
 Marzolf Jacob, saloon  
 Murphy J H, blacksmith  
 Proctor M J, saloon  
 Reede Davidson, general merchandise  
 Sandrock Wm, blacksmith  
 Smart C H, blacksmith and wagonmaker

**BLANCO.**

MONTEREY COUNTY. A post-office.

Faneuf E R, blacksmith and wagonmaker  
**LOUIS CHARLES**, general merchandise

**BLOCKSBURG.**

HUMBOLDT COUNTY. A post-office on the Cloverdale and Eureka Stage Road, 75 miles from the latter place. It depends chiefly upon its large stock interests for support. Population 200.

**BLOCKBURGER B**, general merchandise

Blockburger C, harnessmaker  
 Boggs L W, justice of the peace and druggist  
 Charles G W, stockraiser  
 Cooper & Crabtree, saloon  
 Cooper & Guinan, livery stable  
**GEORGESON F**, postmaster, clerk and bookkeeper  
 Grady Johnny, saloon  
 Hale J, farmer  
 Hamann Peter, butcher  
 Helmke F, general merchandise  
 Hope Victor, blacksmith  
 Lewett F A, physician  
 Loveland Mrs, music teacher  
 Loveland S, bootmaker

SUN INSURANCE CO., 415 CALIFORNIA STREET, SAN FRANCISCO.

**H. WACHHORST** Has an Endless Variety of Rings from Solid Gold to COSTLY DIAMOND SETTING. **315 J St., Sacramento.**

McLean A, hotel  
 O'Connor D L, barber and constable  
 Renfro D K, saloon  
 Slater J W, groceries and saloon  
 Ticknor H H, hotel

**BLOOMFIELD.**

SONOMA COUNTY. A post, express and telegraph office. Has a population of 250, and is 18 miles southwest of Santa Rosa. The country in which it is located is strictly agricultural.

Baker B, farmer  
 Cannon J P, saloon  
 Clark D M, farmer  
 Dodson George, farmer  
 Eastman & Parks, millers  
 Edminster J L, farmer  
 Farnsworth C C, harness  
 Gregory G W, agt Wells, Fargo & Co  
 Jones Rev C P (Methodist)  
 Judson Frank, farmer  
**KNAPP A H**, general merchandise  
 Knapp C H, wagonmaker  
 Kufel I & Co, saloon  
 Lefebvre O M, hotel  
 Linebaugh John, farmer  
 Mills G B, bootmaker  
 Oliver & Mooney, blacksmiths  
 Palmer C H, farmer  
 Parks A H & Sons, blacksmiths  
 Stillwell V, butcher

**BLOOMFIELD FARM.**

SANTA CLARA COUNTY. Post-office Gilroy.

Bloomfield Farm, Miller & Lux proprs  
 Getchell W A, supt Bloomfield Farm  
 Merritt Chas Z, bookkeeper Bloomfield Farm  
 Miller & Lux (Henry Miller and Chas Lux), proprs Bloomfield Farm

**BLUE CANYON.**

PLACER COUNTY. A post, express and telegraph office on the Central Pacific R. R., 42 miles east of Auburn.

**HIGGINS CHAS C**, postmaster  
 Jordan S C, hotel and general merchandise  
 Knapp J B, agt Central Pacific R R and Wells, Fargo & Co  
 Peterman Mrs S A, hotel and general merchandise

**BLUE LAKE.**

HUMBOLDT COUNTY. A post-office, 18 miles from Ukiah, 12 miles from Lakeport, and 8 miles from Upper Lake. The two lower lakes are each about a half mile in length, the upper one two miles. No bottom has been found in the center, and they contain any amount of fish of all varieties.

**CHAZTIN CLEMENT**, general merchandise, postmaster and hotel  
 Crogen Barny, butcher and stock-raiser  
**DEMING THEODORE**, hotel  
 Deny James, tan-bark mill  
 Dorr Geo, blacksmith  
 Farmers P, chain manufacturer  
 Pouleur B, justice of the peace  
 Randle E, green grocer

**BLUE LAKES.**

LAKE COUNTY. Post-office Bertha.

Bannister H, farmer  
**DEMING THEO**, propr Blue Lakes Hotel  
 Mendenhall Joseph, farmer  
 Miller Isaac, farmer and sheep raiser  
 Miller Jesse, farmer  
 Phillips Luther, farmer  
 Young E R, farmer  
 Walmbold Henry, gardener  
 Walmbold Milton, gardener

**BOCA.**

NEVADA COUNTY. Is a post, express and telegraph office on the C P R R, 8 miles from Truckee; population 150.

Boca Brewery Co, W H Hesse supt  
**BOCA ICE CO**, D D Whitbeck supt  
 Boca Mill Co, planing and saw-mill and general merchandise, D D Whitbeck supt  
 Doan W, postmaster and notary public  
 Hoehn J, supt Summit Ice Co, residence Sacramento  
 Kornmayer Joseph, hotel  
 Lanyon J H, agt C P R R and W U Tel Co  
 Logan J V, saloon and billiards  
 Lonkey & Smith, proprs Banner Saw-mill and Prosser Creek mill, lumber  
 Martin N, mgr Pacific Lumber and Wood Co  
 McDonald James, boarding  
 McIntosh W A, butcher  
 Pacific Lumber and Wood Co, N Martin manager  
 Summit Ice Co, wholesale dealers in ice, J Hoehn supt

**THE "NEW REMINGTON" SEWING MACHINE,** C. SHAWL, General Agent, No. 20 Second Street, San Francisco, Cal.

**CALVIN NUTTING & SON,** GIRDERS, JAIL AND FENCE WORK, 227 Main Street, San Francisco.

**JOE POHEM, THE TAILOR, 724 Market and 203 Montgomery Streets, S. F.**

**HARD**

JOE POHEIM, THE TAILOR, 724 Market and 203 Montgomery Streets, S. F.

Thompson & Stone, shingle mill, hay and grain  
**WHITBECK D D**, supt Boca Mill Co and Boca Ice Co, and agt Wells, Fargo & Co

**BODEGA.**

SONOMA COUNTY. See Smith's Ranch.

**BODEGA CORNERS.**

SONOMA COUNTY. See Smith's Ranch.

**BODIE.**

MONO COUNTY. 475 miles from San Francisco by railroad and stage. Population about 3,500.

Bodie having passed through the excitement generally attending the commencement of a mining town, has settled down to a true business basis, and although its population is less than half of its number two years ago, there are no surplus population and every one has work or business to do, and hence business is good, people hopeful and the general outlook is good. There are three dividend-paying mines now in operation and others which give evidence of soon being added to those already paying handsome dividends. Standard up to August, 1882, has paid sixty-two dividends, aggregating \$3,900,000. Bodie Mine has declared seventeen dividends, amounting to \$1,225,000. The Bulwer has declared nine dividends, amounting to \$90,000. Total, \$5,215,000. We regard Bodie as destined to continue a permanent and prosperous mining town. It contains two churches, Catholic and Methodist, and one good school building; also two daily papers.

Adams Herman, tailor, Main  
 Albars John, blacksmith, Main  
**ALDRIDGE R M**, (Peters & Aldridge), Main  
 Alexander & Anderson (J H Alexander and W W Anderson), barbers, 58 Main  
 Alexander J H (Alexander & Anderson), 58 Main  
 Altschul Charles (Siegel & Co), Main  
 Anderson Clarence L, civil engineer and mining surveyor, Main  
 Anderson Mrs Eliza J, dressmaker, Main  
 Anderson Joseph N, cigars and tobacco, 28 Main  
 Anderson W W (Alexander & Anderson), 58 Main

**ANDREWS FRED**, carriage and sign painter, Main  
 Angell Miss Julia N, teacher Grammar School, Green  
 Atlee Wm A, agt Wells, Fargo & Co, Main  
 Barton Robert, president Mono County Bank, Main  
 Baule Nick, livery and sale stables  
 Beggs Miss Jennie M, dressmaker and millinery, Main  
 Berliner Mrs E, lodging-house, Main  
 Bennett Mrs L J (Kings & Bennett), Mill  
 Bennett P W, (Bennett & Reddy)  
 Bennett & Reddy (P W Bennett and Patrick Reddy), attorneys-at-law  
 Bennetts John, Parole Eating House  
 Berryman John, restaurant, Main  
 Bodie and Benton R R Co, Thos Holt supt, Depot  
 Bodie and Bridgeport Stages, Wm H Fairfield propr  
 Bodie Con Mining Co, H A Whiting supt, Main  
**"BODIE EVENING MINER"** John J Curry and O E Jones proprietors and editors, Main  
 Bodie Lodge, No 143, A O U W, Joseph J Falkinham sec, Main  
 Bodie and Lundy Stage Line, C F Hector propr  
 Bodie Tunnel Mining Co, Thomas Buckley supt, Main  
 Bodie Water Co, George Gilson pres, T A Read sec and supt, Main  
**BONE ANDREW**, bootmaker, Main  
 Bone Harvey, general merchandisc and feed and hay yard, Main  
 Borley Nicholas, livery stable, Main  
 Botcher A (Botcher & Puouff), Main  
 Botcher & Puouff (A Botcher and Peter Puouff), saloon, Main  
 Boucher & Pluff, saloon  
 Bowker Mrs Harriet E, lodging-house, Mill  
 Boyd N W, propr Grand Central Hotel, Main  
 Brophy John E, auction and commission house, Main  
 Brown Josiah, hotel, Green  
 Brown T J, barber, Main  
 Brunet Remi, saloon, Main  
 Buckley Thomas, supt Bodie Tunnel Mining Co, Main  
**CALDWELL & FALKINHAM** (J A Caldwell and J J Falkinham), cigars, tobacco and billiard hall, Main  
**CALDWELL J A** (Caldwell & Falkinham), Main  
 Carion Mrs Mariou, brewery and saloon, Main  
 Cassin Rev J M, pastor Catholic Church, cor Wood and Lowe

MUTUAL LIFE INSURANCE CO., OF NEW YORK, A. R. FORBES, General Agent. 214 SANSOME ST., S. F.

**KNIGHTS TEMPLAR UNIFORMS, HORSBROOK & CO., Masonic Temple, No. 6 Post Street, San Francisco.**

506

California—Bodie.

**H. WACEHORST** Has a Magnificent Assortment of CHAINS, CHATELAINES, etc. **315 J Street, Sacramento, Cal.**

Chadwick Alvin M, principal Grammar School, Green  
 Chamberlain E F, sec Chapter No 55, F & A M, and recorder Commandry No 15, cor Main and King  
 Clark Barney, saloon, Main  
**CLEVELAND EDWARD R** (Osborne & Cleveland), cor Mono and Mill  
 Crocker W G (Eggleston & Crocker), Main  
 Crowley Miss Mary, lodging-house, Main  
 Curry John J & Co (John J Curry and Orlando E Jones), editors and proprietors "Bodie Evening Miner"  
**"DAILY FREE PRESS,"** H Z Osborne and E R Cleveland proprietors cor Mono and Mill  
 Davison & Co, proprs Pioneer Brewery, Green  
**DAWE W H**, Mono Brewery, Main  
 Deal D L, physician  
 De La Matyr Rev J H (Methodist)  
 Domeniconi G, groceries, Main  
**DRAKE F V**, attorney and counselor-at-law  
 Eggleston B (Eggleston & Crocker), Main  
 Eggleston & Crocker (B Eggleston and W G Crocker), groceries, Main  
 Fairfield's Bodie and Bridgeport Stage Line  
**FALKINHAM J J** (Caldwell & Falkinham), Main  
 Fitzgerald Eugene, agt Western Union Telegraph Co, Main  
 Fort J B, cigars and tobacco, Main  
 Foster C W & Co, chop stand  
 Friedlander Gustave, tailor, Main  
**GADIN JOHN B**, saloon and bowling alley, 146 and 148 Main  
 Gallagher Patrick, saloon, Main  
 Gensler S, agt gents' furnishing goods, Main  
 Gibson Edwin F, fruits and produce, Main  
 Gill Frank C, barber, Main  
 Gillespie M M, books and stationery  
 Gillson George, general merchandise, stock and money broker, and pres Bodie Water Co, Main  
 Goodall James E, register U S Land Office and attorney-at-law, Main  
 Goodshaw Mining Co, Thomas Buckley supt, Main  
**GOREVIN JOHN**, city express, Green  
 Grand Central Hotel, N W Boyd propr, Main  
 Hakes O F, attorney and counselor-at-law  
**HARBRELL JOHN R**, Hanak Lodging-house  
 Hastings H F, cashier the Mono County Bank, Main

**HELLSHORN JOHN H**, saloon, Main  
 Henseleit Fred, tailor, Main  
**HIRSCHBERG L**, Rosedale Saloon, Main  
 Hoerchner Henry C, saloon, 32 Main  
 Hoffmann A, I and C (C Hoffmann & Bros), Main  
 Hoffmann C & Bros (A, I and C Hoffmann), dry goods, Main  
 Hogan Patrick, propr Nevada Hotel, Main  
 Holland J G, upholsterer and paper hanger  
 Holland Mrs Kate, laundry, Main  
 Hollander Leo, jewelry, watches and silverware, Main  
**HOLMES RAYMOND**, postmaster, Main  
**JOHN J CURRY & CO**, publishers "Bodie Evening Miner," Main  
 Johns Mrs Thomas J, millinery and dressmaking, Main  
 Johnson S, tailor, Main  
 Johnson Mrs W A, lodging-house, Main  
 Jones O E (John J Curry & Co), Main  
 Kelly Charles H, furniture and undertaker, Main  
 Kerz Anthony, saloon, Main  
 Kilgore Charles H, meat market, Main  
 Kilpatrick A (Wells & Kilpatrick), Main  
 Kings & Bennett (Frank Kings and Mrs L J Bennett), proprs Mono Lodging-house, Mills  
 Kings Frank (Kings & Bennett), Mills  
 Kingsley Joseph W, livery stable  
 Kirschbraun E and L (Kirschbraun & Son), Main  
 Kirschbraun & Son (E and L Kirschbraun), general merchandise, Main  
 Knapp F V, saloon, Bonanza  
 Koppel Manuel (Koppel & Platt), Main  
 Koppel & Platt (M Koppel and Joseph Platt), gents' furnishing goods, Main  
 Kuhlmann Bros (Charles and W P Kuhlmann), cigars and tobacco, Main  
 Kuhlmann Charles (Kuhlmann Bros), Main  
 Kuhlmann W P, druggist, Main  
 Lafee Alfred, saloon, Main  
 Leggan Patrick, saloon, 30 Main  
**LIEMAN J H**, fruits and produce, Main  
 Love Robert K, furniture, Main  
**LUHRS N C** (Wheaton & Luhrs), Main  
**LUTHER T M & CO** (T M Luther and J M Whitehill), assayers  
**LUTHER T M**, (T M Luther & Co), Main  
 Lyons Thomas H, saloon, Main  
 Macartney George, district mining recorder, Main  
 Mails Elizabeth, rag carpet weaving

**CALVIN NUTTING & SON, Manufacturers all kinds IRON WORK, 227 Main Street, San Francisco.**

**CONKLIN BROS., PACIFIC STEAM CARPET BEATING, ALSO WHITENING. 333 TYLER ST. S. F.**

**JOE POHEIM, THE TAILOR, makes the BEST FITTING Clothes in the State.**

HARDY

JOE POHEIM, THE TAILOR, makes the BEST FITTING Clothes in the State.

**MAISON DORÉE RESTAURANT**,  
Dominic Tubino proprietor, Main  
Mann & Graney, restaurant  
Marks M & Co (M Marks), wholesale  
liquors, Main  
Marks M (M Marks & Co), Main  
**MCCONNELL MRS ELIZABETH**,  
proprietor Occidental Hotel  
McDermott Joseph, saloon  
McElroy Timothy, gun and locksmith,  
Main  
McKown A H, tinshop,  
**McLAUGHLIN J**, bootmaker, Main  
McMullen Archie, Miners' Union, Main  
McNaughton Mrs James A, lodging-  
house, Main  
**McSWEEN MALCOM**, proprietor  
Windsor Hotel, Main  
Merchants' Commercial Protective  
and Collection Agency, F P Willard  
mgr  
Miller Mrs Louisa, dressmaker, Main  
Miller George (Miller & Wilms), Main  
**MILLER & WILMS** (George Miller  
and Henry Wilms), bakery and res-  
taurant, Main  
Mills William, sec Lodge No 252, F &  
A M, cor Main and King  
Mono Lodge, No 59, K of P, A E Mc-  
Millan sec, Main  
Moore S W, notary public, Main  
**MORALES JOHN** (Morales & Reddy),  
26 Main  
**MORALES & REDDY** (John Morales  
and E A Reddy), Parole Saloon, 26  
Main  
Neblett W N H, Golden Palace Barber  
Shop, Main  
Nevada Hotel, P Hogan propr, Main  
Newland J S, dentist, Main  
Newman Thomas, justice of the peace  
and notary public  
Norton Mrs, lodging-house, Main  
Oaks Mrs John, lodging-house, Green  
**OCCIDENTAL HOTEL**, Mrs Elizabeth  
McConnell proprietor  
O'Don. ell Mrs Sarah, lodging-house,  
Main  
O'Neill John, tailor, Main  
**OSBORNE & CLEVELAND** (H Z  
Osborne and E R Cleveland), proprie-  
tors "Daily Free Press," cor Mono  
and Mill  
**OSBORNE HENRY Z** (Osborne &  
Cleveland), cor Mono and Mill  
Owen Frank, counselor and attorney-  
at-law  
Owens J A, real estate agt, Main  
Parr T D, sec I O O F, Main  
Pascoe & Dawe, brewery  
Pattie John, constable  
Penter George W, hay and feed yard  
**PERRY MRS JAMES**, boarding-  
house, Green

Perterson R L, notary public, Main  
**PETERS & ALDRIDGE** (J J Peters  
and R M Aldridge), saloon, Main  
**PETERS J J** (Peters & Aldridge),  
Main  
Phiegar A M, justice of the peace, Main  
Platt Joseph (Koppel & Platt), Main  
Roberts John H, constable, Main  
Pro Bono Publico Lodge, No 346, I O G  
T, Main  
Puouff Peter (Botcher & Puouff), Main  
Ray Miss Georgia, teacher Grammar  
School  
Raymond Augustus C, harness and sad-  
dlemaker  
Read F A, sec and supt Bodie Water Co,  
Main  
**REDDY E A** (Morales & Reddy), 26  
Main  
Reddy Patrick (Bennett & Reddy), Main  
Reinstein O (Reir.stein & Wolf), Main  
Reinstein & Wolf (O Reinstein and M  
P Wolf), clothing, boots and shoes,  
Main  
Richardson Charles A, saloon, Main  
Rogers William H, physician and sur-  
geon, Main  
Rowse Joseph, saloon, Main  
Ruden Adolph, piano and organ tuner  
and repairer  
Ryan & Radcliffe (S Ryan and Charley  
Radcliffe), saloon  
Ryan Wm B, boarding-house  
**SALISBURY N J**, boots and shoes  
Scherer Michael, saloon, Standard ave  
Schroartz Miss Henrietta, dry goods,  
Main  
Schwartz M, clothing, Main  
Schweiger E, bootmaker, Main  
Scully James, Cabinet Saloon, Main  
Seiler August, saloon, Main  
**SESTON L C**, agt U S stage line from  
Bodie to Hawthorne, Main  
Shafer Mrs S A, Champion Hotel, Main  
Siegel & Co (S Siegel and Charles Alt-  
schul, cigars and tobacco, Main  
Siegel Sigmund (Siegel & Co), Main  
**SIMMONS R X**, saloon, Main  
Smith Mrs Emma J, boarding-house,  
Green  
**SMITH MISS JENNIE**, lodging-  
house, Main  
Snyder L N, agt Life Insurance and  
Marriage Endowment  
Soderling August, assayer  
Souilly Mes, saloon  
Spule George W, constable, Main  
Standard Mining Co, Wm Irwin supt,  
Standard ave  
Stevens T A, attorney, Main  
Stewart Alexander B, druggist, Main  
Stinson R T, upholsterer & paperhanger  
**STRUCKMANN FRANK P**, photo-  
grapher

SUN INSURANCE CO., 415 CALIFORNIA STREET, SAN FRANCISCO.

508

California—Bodie.

Sullivan C W, blacksmith and wagon-maker, mill and mining work  
 Summers J N, meat market, Main  
 Sutton Mrs Annie, lodging-house, Main  
 Syndicate Mining Co, B K Colcord supt, Main  
 Taylor B R, supt Noonday Mill and Mining Co  
**TAYLOR MRS P B**, Cosmopolitan Hotel, Main  
 Telosr Mrs Johanna, lodging-house, Mill  
 The Mono County Bank, Robert Barton pres, H F Hastings cashier, Main  
 Tioga Mining Co, Charles Goulding supt, Main  
**TOBIN PETER**, saloon, Main  
**TOWER PLINEY**, Occidental Saloon, Main  
 Tubbs L E, attorney and counselor-at-law  
**TUBINO DOMINIC**, propr Maison Dorée Restaurant and Saloon, Main  
 U S Bakery and Chop Stand, Wilms & Miller proprs  
 Upton E V, real estate and collecting agt  
 Van Voorhies R J, druggist, Main  
 Van Zandt John W, physician and surgeon  
 Vasey M K, blacksmith, Mill  
 Wagner Jacob, saloon, Main  
 Wagner John, saloon and restaurant, Main  
 Walheim P, bootmaker, Main

Walker D, physician, Main  
**WARREN N S & J H**, city meat market, Main  
 Warrington Rev F M, pastor M E Church, cor Green and Fuller  
 Weber Fred, blacksmith and wagon-maker  
**"WEEKLY STANDARD NEWS,"**  
 H Z Osborne and E R Cleveland proprs, cor Mono and Mill  
 Wells J (Wells & Kilpatrick), Main  
 Wells & Kilpatrick (J Wells and A Kilpatrick), foundry and machine shop, Main  
 West Charles H, hardware and general merchandise, Main  
**WHEATON GEORGE H** (Wheaton & Luhrs), Main  
**WHEATON & LUHRS** (G H Wheaton and N C Luhrs), general merchandise and agents California Powder Co, Main  
 "White Mrs C A, lodging-house, Main  
**WHITEHILL J M** (T M Luther & Co), Main  
 Willard Frank P, notary public and insurance agt, Main  
**WILLIAMSON MISS MATTIE**, dressmaking, Main  
 Wilms Henry (Miller & Wilms), Main  
**WINDSOR HOUSE**, Malcolm McSween, Main  
 Wolf M P (Reinstein & Wolf), Main  
 Wright Henry E, druggist, Main

**BODIE'S LIVE PAPERS.**

**DAILY FREE PRESS,**

—AND—

**Weekly Standard-News.**

**OSBORNE & CLEVELAND, Proprietors.**

E. R. CLEVELAND.

H. Z. OSBORNE.

The DAILY FREE PRESS is published in the richest mining county in California, and it is thoroughly reliable on all matters of mining and local news. It is the only daily paper published in Mono, Alpine, Inyo or Tuolumne Counties, and has a general circulation in these counties. It is the official organ of Mono, and has a large circulation.

The WEEKLY STANDARD-NEWS is published on Wednesday of each week, and contains all the news of the week carefully selected and arranged. Those who wish to keep thoroughly posted on the mining operations of Mono County should subscribe for either the DAILY FREE PRESS or WEEKLY STANDARD-NEWS.

Terms: Daily, \$10 per year. \$6 for six months. \$3 for three months.

The Weekly is mailed post paid for \$5 per year, in advance.  
 \$3 for six months.

Address,

**OSBORNE & CLEVELAND,**  
 BODIE, MONO CO., CAL.

THE "NEW REMINGTON" SEWING MACHINE,

C. SHAW, General Agent,  
 No. 30 Second Street, San Francisco, Cal.

**H. WACHHORST** Has a magnificent Assortment of CHAINS, CHATELAINES, etc. 315 J Street, Sacramento, Cal.

**PRISON CELLS,** Cemetery Fences, etc.,  
 No. 227 Main Street, S. F. **CALVIN RUTTING & SON.**

**JOE POBEIM, THE TAILOR.** Suits made to order from \$20. 203 Montgomery & 724 Market.



# OCCIDENTAL HOTEL.

THIS HOTEL CONTAINS

**Thirty-two Well Ventilated Sleeping Rooms.**

The Furniture New and Modern.

The Table is always Supplied with the Best in the Market, and Everything about the Hotel is First-Class in all Respects.

Terms: \$1.50 to \$2.50 per Day, Board, \$8.00 per Week.

**Mrs. Elizabeth McConnell,**

Main Street, Bodie, Mono County, Cal.



The Accommodations are First-Class in Every Particular.

Terms: \$1.50 to 2.50 per day. Board, \$8.00 per week.

N. S. Stage Company's Stages Arrive at and Leave from Door of this House.

Opposite Post Office, Main St., Bodie, Cal.

Malcom McSween, Proprietor.

## BOGUS.

SISKIYOU COUNTY. A post-office; population about 150.

McCLINTOCK W.K. postmaster

## BOLINAS.

MARIN COUNTY. A post-office, 8 miles from Olema and 30 miles southwest of San Rafael.

- Alexander Rev M H, Methodist clergyman
- Anderson Peter, captain schooner *Esperanza*
- Andrews D O, layman
- Baillie R D, farmer
- Betten Henry, dairyman
- Bionces Pablo, physician
- Biesley John, dairy
- Bonetti R, dairy
- Bowen P L, dairy
- Brown John, captain schooner *Adeline*
- BURGE GEO, hotel
- Carter John, dairy
- Clark Samuel, justice of the peace and farmer
- Cleveland Rev J J, clergyman M E Church

- Crandell W O L, justice of the peace
- Cottingham R T, stage and express line
- Eistin —, physician
- Elphic John, poultry
- Eskeot A D, poultry
- Feeney F W, notary public
- Feeney Matthew, cooper
- Friend J G, constable
- Garzoli Dan, dairy
- Genazzi Thos, dairy
- Gerratt Tom, saloon
- Gibson H B, stage line
- Gibson J C, general merchandise
- Hodson George, farmer
- Ingerman A, dairy
- Ingram R, farmer
- Johnson Thos, shipbuilder and captain U S Life-Boat Station
- Lauff C A, dairy
- McCoy John, dairy
- McCurdy Sam, farm and lumber
- McGovern S, farmer
- McKennen Hugh, poultry
- McMullen D, farmer and lumber
- Morse B G, dairy
- Mors J H, poultry
- Nott A B, dairy
- Nott Leonard, constable
- Pedrotti James, dairy
- Pedrotti M, dairy
- Petar C, dairy

HARDWOOD LUMBER, WHITE BROS., 13 & 15 Main and 14 & 16 Spear St. S. F. Oak, Ash, Hickory, Maple, Cherry, etc.

JOE POHEIM, THE TAILOR. Suits made to order from \$20. 203 Montgomery & 724 Market.

INSURE IN MUTUAL LIFE INSURANCE CO., OF NEW YORK, F. S. WINSTON, Pres't. ASSETS, \$95,000,000.

C. SHAW, General Agent, San Francisco, Cal.

**MASONIC OUTFITS,** Society Goods, etc., at **NORCROSS & CO.,**  
Masonic Temple, No. 6 Post Street, S. F.

510

California—Bolinás—Brady's Ranch.

Randall R L, dairy  
Sayers Frank, farmer  
Simpson, Geo, poultry  
Steele A, farmer  
Stinson N H, dairy  
Strain E, dairy  
Strain Henry, dairy  
Strain Robert, dairy  
Stuart John, farmer  
Tomassi Noah, dairy  
Weeks S P, farmer and poultry  
Wheeler T S, poultry  
Wilkins W W, dairy

**BONANZA SPRINGS.**

LAKE COUNTY. Post-office Lower Lake.  
2 miles from Adams Springs, and 6  
miles from Lower Lake.

Fern H, propr Bonanza Springs

**BOONVILLE.**

MENDOCINO COUNTY. A post-office, 25  
miles from Ukiah, the county seat.

**HUNT & DILLINGHAM,** general  
merchandise

Rupe D C, blacksmith and wagonmaker  
Stapp J N, hotel and saloon

**BORDEN.**

FRESNO COUNTY. A post, express and  
telegraph office on the line of the S. P.  
R. R., 19 miles from Fresno; popula-  
tion 400.

Aguirra P, butcher  
Hope & Edwards, blacksmiths  
Levy H, general merchandise  
Lewin Steve, constable  
Lively J H, hotel

**MANASSE NATHAN,** general mer-  
chandise

Walters Edward, saloon

**BOSTON RANCH.**

BUTTE COUNTY. Post-office Oroville.  
See Hurleton.

**BOSTON RAVINE.**

NEVADA COUNTY. See Grass Valley.

**BOULDER CREEK.**

SANTA CRUZ COUNTY. A post-office, 15  
miles north of Santa Cruz.

Baldwin A J, saloon  
Chase S H & Co, saw-mill

Clifford C, groceries  
Crediford W S, carpenter  
Dennisen Geo, hotel  
Dexter L W, planing-mill  
Elliott J, hotel  
Harmon O K, saw-mill  
Newell F W, blacksmith  
Pascal & Potter, blacksmiths and wheel-  
wrights  
Peery J A, shingle-mill  
Peery J W, saw-mill  
**PERKINS J S,** general merchandise  
and postmaster  
Rambo S Y, general merchandise  
Taylor J, hotel

**BOULDIN ISLAND.**

SAN JOAQUIN COUNTY. A post-office.

Bagge T, farmer  
Billings W H, farmer  
Campbell A B, farmer  
Cathers Thomas, farmer  
Eggerling H, farmer  
Hahn C & B, farmer  
Holaber P, farmer  
McLachlan Wm, farmer  
Pratt E L, farmer  
Schultz F, farmer  
Schultz L, farmer  
Servason John, farmer  
Shelbey Albert, blacksmith  
Sykora Wm, farmer  
Voorman H, farmer  
Watson C F, farmer  
Wrobiuff Henry, general merchandise  
and postmaster

**BOURNE'S LANDING.**

MENDOCINO COUNTY. See Gualala.

**BOWER CAVE.**

MARIPOSA COUNTY. Post-office Coulter-  
ville; 16 miles north from Coulter-  
ville. A large, natural cave in the  
limestone rocks.

Druard M, lime kiln  
Pichart Louis, hotel

**BRADFORD'S.**

LAKE COUNTY. Situated 31 miles from  
Lakeport.

**BRADFORD MRS I,** hotel

**BRADY'S RANCH.**

YUBA COUNTY. Post-office Smartsville.  
**BRADY JOHN,** saloon

**H. WACHHORST** invites Attention to his **GENUINE STERLING SILVERWARE** 315 J St., Sacramento, Cal.

**PRISON CELLS,** Fences and Bridge Work, **CALVIN NUTTING & SON.**  
237 Main Street, S. F.

**CONKLIN BROS., PACIFIC STEAM CARPET BEATING, ALSO WHITENING. 333 TYLER ST., S. F.**

**JOE POHEIM, THE TAILOR.** Suits made to order from \$20. 203 Montgomery & 724 Market.

ALL  
SIE  
vi  
BA  
Ken  
Kra  
CON  
pr  
fro  
an  
AM  
wo  
Baci  
BRE  
ber  
BUN  
ma  
CAR  
Da  
CAR  
Carey  
Carle  
Hot  
DAV  
Difer  
Dry  
COLU  
MEND  
MONO  
teleg  
A th  
" Bi  
four  
grai  
of c  
is a  
Hot  
som  
now  
Alt  
leve  
HARD

JOE POHEIM, THE TAILOR. Suits made to order from \$20. 203 Montgomery & 724 Market.

**BRANDY CITY.**

SIERRA COUNTY. Post-office Campton ville; 12 miles west of Downville.

**BAVOUSET G.**, general merchandise Kendall Geo, expressman Kramer Geo, hotel and livery

**BRENTWOOD.**

CONTRA COSTA COUNTY. A post, ex-press and telegraph office 27 miles from Martinez, on the Northern R. R. and San Pablo and Tulare R. R.

**AMBERG JOSEPH**, proprietor Brent-wood Hotel

Baogialupi L, liquors

**BRENTWOOD HOTEL**, Joseph Am-berg proprietor

**BUNTENBACH AUGUST**, harness-maker

**CAREY & DAVIS** (J F Carey and S P Davis), blacksmiths and wagonmakers

**CAREY J F** (Carey & Davis)

Carey J E W, justice of the peace

Carleston Andrew J, proprietor Grant Hotel

**DAVIS S P** (Carey & Davis)

Diefenbach A, butc er

**ESTABROOK C R**, agent Central Pacific R R and Wells, Fargo & Co and manager Western Union Tele-graph Co

**GRABER N**, blacksmith and wagon-maker, repairer of all agricultural im-plements, horseshoeing and general blacksmithing

**GRANT HOTEL**, R Reynolds propri-eter

**GRUNAUER LOUIS**, dry and fancy goods, clothing, boots and shoes, hats and caps, groceries, hardware, tin-ware, crockery, liquors, drugs, oils, paints, cigars and tobacco, general merchaulise, wool and grain and postmaster

Lieber L, general merchandise

**MCCABE FRANK**, (McCabe and Sanders)

**MCCABE & SANDERS** (Frank Mc-Cabe and W F Sanders), general mer-chandise

Mott H V, physician

**REYNOLDS R**, propr Grant Hotel Sanders D W, Brentwood Meat Market

**SANDERS W F**, (McCabe & Sanders)

Walker W A, carpenter

Winning Rev E A, clergyman, (Metho-dist)

**MCCABE & SANDERS,**

Dealers in

**Dry Goods, Clothing, Boots & Shoes, Hats & Caps**

**HARDWARE, GROCERIES, CROCKERY,**

**CUTLERY, ETC.**

**BRENTWOOD, CAL.**

**BRIDGEPORT.**

COLUSA COUNTY. See Sycamore.

**BRIDGEPORT.**

MENDOCINO COUNTY. See Miller.

**BRIDGEPORT.**

MONO COUNTY. A post, express and telegraph office and the county seat. A thriving little town, situated in the "Big Meadows," a valley of about four miles circuit, producing hay and grain, and pasturing a great number of cattle. The population of the town is about 500, with a splendid Court House, costing \$30,000, and a hand-some school building. Bridgeport is now reached by stage from Bodie. Altitude about 7,000 feet above sea level.

Allen Andrew H, hotel

Anton C B, constable

Barstow Rev O L, clergyman (Metho-dist)

**"BRIDGEPORT CHRONICLE UNION,"** (weekly), R M & A C Folger

Briggs R M, superior judge

**BROWN JOE A**, general merchandise

Bryant A F, general merchandise

Butler F, justice of the peace

Chapman Robert, painter, glazier and paperhanger

Davies T W W, county attorney

Deal D L, coroner and public adminis-trator

**FOLGER A C**, "Bridgeport Chronicle Union"

**FOLGER R M**, "Bridgeport Chronicle Union"

Gahen E, livery stable

Greeley J L, atty and counselor-at-law

Gurney E, butcher

INSURE IN THE SUN INSURANCE CO., WHICH ADJUSTS AND PAYS ITS LOSSES PROMPTLY.

512

California—Bridgeport—Brown's Valley.

**H. WACHHORST** Repairs Watches, Chronometers and Clocks at Short Notice. **315 J Street, Sacramento, Cal.**

**HAINES J E**, telegraph operator  
Hays D & Bros, general merchandise and sole agts Forrester Submerged Pump  
Hughes P G, blacksmith and wagon-maker  
Huntoon & Hamelton, liquors  
Kilgore Charles, propr Union Market  
Leavitt H L, hotel  
Loose Wm A, county supervisor and saloon  
McClenand Mrs, seamstress  
McKinnon A C, deputy county clerk  
McKinnon Mrs A C, milliner  
McNamara Thos, livery stable  
McNamara & Trask, livery and feed stables  
McQuaid John A, attorney-at-law  
Miller Ben H, county clerk, auditor and recorder  
Miner Richards, attorney and counselor-at-law and district attorney  
Murphy J C, attorney-at-law

**NEVADA & CALIFORNIA TELEGRAPH CO**, J E Haines operator

Parker Win O, attorney-at-law  
Porter G, leader of band  
**SHOWERS JAMES**, sheriff  
Sinclair Mrs C, drugs  
Sinclair C, druggist and physician  
Stanton W H, liquors  
Strowbridge & Richardson, saloon  
Sullivan Mrs C W, county supt schools  
Summers J N, stock raiser  
Summers G M & J F, physicians and surgeons

Tinkum Z B, county treas  
**TOWLE J W**, und-r-sheriff  
Towle & Richardson, liquors  
Wedertz L E, general merchandise  
Welch John J, county assessor  
Wetherill Wm, county supervisor  
Whitman Geo N, attorney-at-law and justice of peace  
Wiggin M P, superior judge

**BRIDGEPORT.**

NEVADA COUNTY. Post-office French Corral; 12 miles west of Nevada City.  
Cole Chr, hotel

**BRIDGEPORT.**

SOLANO COUNTY. See Cordelia.

**BRIDGEVILLE.**

HUMBOLDT COUNTY. A post-office. Population about 50.  
Barnum Ed B, general merchandise, hotel, stable and blacksmith  
Kelley T B, hotel and general merchandise

**BRIGHTON.**

SACRAMENTO COUNTY. A post and telegraph office on the Western Division of the C. P. R. R.. 5 1/2 miles from Sacramento.

Branman John, bootmaker  
Brighton Distillery Co, L Keseberg mgr  
Chance Silas, constable  
Clippinger D H, agt C P R R  
Dunen Edward, blacksmith  
Foster S G, justice of the peace  
Harlow Rev G W (Latter-Day Saint)  
Harlow John, carpenter  
Lockett R S, pres Distillery Co  
Manlove W S, physician

**PERKINS T G**, liquors and general merchandise, secretary and treasurer Distillery Co, and postmaster  
Prosser R, wagonmaker  
Pugh S H, propr Washington Hotel and blacksmith

**BRONCO.**

NEVADA COUNTY. A post, express and telegraph office on the C. P. R. R., 14 miles from Truckee.

Bronco Wood & Flume Co, A M Wickes mgr  
**LOGAN CHAS L**, postmaster, express and telegraph office  
Mountain Ice Co, — MaAuley supt  
People's Ice Co, J S Thompson supt

**BRONSON.**

TUOLUMNE COUNTY. A post-office, 15 miles south of Sonora; population 50.

Crocker Henry R, hotel  
Stuart L E, saw-mill

**BROOKLYN (EAST OAKLAND).**

ALAMEDA COUNTY. See Oakland.

**BROWN FLAT.**

TUOLUMNE COUNTY. Post-office Sonora; 2 miles north of Sonora.

Pugsley E T, saloon

**BROWN'S VALLEY.**

YUBA COUNTY. A post-office, 12 miles northeast of Marysville. Valuable quartz lodes exist at this place, also some valuable orchards.

Biringer Mrs C H, varieties

The "NEW BRIGHTON" JOHN" SEWING MACHINES, No. 30 Second Street, San Francisco, Cal.

**CALVIN NUTTING & SON,** Tubular Wheelbarrows, Bolt and Bridge Work, 227 Main Street, San Francisco.

ALL  
Cu  
Da  
Ha  
Hi  
Ho  
Re  
Se  
Sh  
Yo  
Cr  
Ha  
Ho  
Jo  
Kn  
Mo  
SH  
Sha  
Me  
Fe  
S  
Pr  
n  
BA  
Bro  
e  
Ho  
SH  
Wo  
Sha  
fr  
SE  
e  
Los  
h  
Wa  
HA

**JOE POHEIM, THE TAILOR, 724 Market and 203 Montgomery Streets, S. F.**

California—Brown's Valley—Bullard's Bar. 513

Custer Mrs Lucelia, saloon  
Daggett D O, justice of the peace  
Hague I I, physician  
Hibbert & Burns, general merchandise  
Holmes Mrs Mary, hotel  
Robertson James, blacksmith  
Sersanous M, hotel  
Smith Mrs John B, hotel

**BROWNSVILLE.**

**YUBA COUNTY.** A post-office, 32 miles northeast of Marysville; many fine orchards and valuable mines are in the vicinity.

Crane L T & Bro, saw-mills  
Hawkins, Hawley & Co, general merchandise  
Howell Wm, hotel  
Jones Rev E S, clergyman (Methodist)  
Knox Martin, hotel  
Morton & Emerson, butchers  
**SHATTUCH ED.** clerk  
Shattuck F F, general merchandise

**BRUSH CREEK MILLS.**

**MENDOCINO COUNTY.** Post-office Punta Arenas.  
Felben & Savage (Thos Felben and G H Savage), proprs Brush Creek Mills

**BUCHANAN.**

**FRESNO COUNTY.** A post-office, 22 miles north of Fresno; 150 inhabitants.

**BANATTA FRANK.** postmaster  
Brown Joseph, hotel and general merchandise  
Holley John C, saloon  
**SHARP ORRIN.** retired merchant  
Woolcock P, black smith

**BUCKEYE.**

**SHASTA COUNTY.** A post-office on Central Pacific (O. D.) R. R., 15 miles from Red Bluff; 8 miles from Shasta.

**SEAMAN PORTER,** general merchandise

**BUCKHORN.**

**LOS ANGELES COUNTY.** Post-office Newhall.

Waring B F, stage station and farmer

**BUCKHORN.**

**TRINITY COUNTY.** Post-office Lewiston.  
Leas Geo W, hotel

**BULL CREEK.**

**MARIPOSA COUNTY.** Post-office Coulterville; 16 miles northeast from Coulterville.

Arni N, packer  
Black A G, general merchandise, hotel and farmer  
Opie James, packer

**BUCK'S RANCH.**

**PLUMAS COUNTY.** A post-office, 16 miles from Quincy and 28 from Oroville.

**WAGNER WM,** postmaster and general merchandise

**BUENA VISTA.**

**AMADOR COUNTY.** Post-office Ione; 12 miles West of Jackson; population 100.

**COOK MRS E A,** dry goods, groceries and hardware  
Prichard Frank M  
Russell Richard, blacksmith, carriage-maker and horseshoer

**BUENA VISTA.**

**STANISLAUS COUNTY.** Post-office Knights Ferry; 30 miles northeast of Modesto.

Foster P B, saddles  
Grayson D F, hotel  
Grayson I, hotel  
Head Herbert, blacksmith  
Morse C A, wheelwright  
Norton P B, harness and saddles  
Pedrix E, saloon  
**RANDALL BENJAMIN,** general merchandise  
Roberts T, toll-bridge

**BULLARD'S BAR.**

**YUBA COUNTY.** A post-office, 35 miles from Marysville on the Camptenville road.

**BUSS A C,** hotel  
**BUSS M,** postmistress  
Gove A J, saloon and store  
Gove Gardner, saloon  
Labadie L & C E, saw-mill  
Mix H G, hotel

**INSURE IN MUTUAL LIFE INSURANCE CO. OF NEW YORK, F. S. WINSTON, Prest. ASSETS, \$95,000,000.**

514

California—Buntingville—Butte Meadows.

**H. WACHHORST** Repairs Watches, Chronometers and Clocks at Short Notice. **315 J Street, Sacramento, Cal.**

**BUNTINGVILLE.**

LASSEN COUNTY.

**BLUM & ALEXANDER**, merchandise  
Boettcher —, blacksmith  
Glassock Tho, hotel  
Hallet I E, blacksmith

**BURDELL'S STATION.**

MARIN COUNTY. Post-office Black Point; 15 miles from San Rafael.

Abra Y, dairy  
**BURDELL GALEM**, dairy  
Clough Samuel, dairy  
Kelley C, carpenter  
Manktohie A, dairy  
Schlack Henry, dairy  
Shlicker F, dairy  
Tomasini Louis, dairy

**BURGETTVILLE.**

SHASTA COUNTY. A post-office, 80 miles from Redding, reached by stage; population 50.

Boles Alvy, blacksmith  
**MOERS J E**, general merchandise and postmaster  
Selvester Wm, hotel and wagonmaker

**BURNETT.**

SANTA CLARA COUNTY. See Coyote.

**BURNEY VALLEY.**

SHASTA COUNTY. A post-office, 64 miles from Redding by stage; population 185.

Brauer J, livery stable  
Cornaz J, livery stable  
Crews Robert, general merchandise and Wells, Fargo & Co's agt  
Hulsey Jas A, blacksmith  
Pierce C W, hotel  
**SMITH & DESMOND**, general merchandise

**BURWOOD.**

SAN JOAQUIN COUNTY. A post-office, 10 miles northeast of Modesto.

**MONROE I**, postmaster

**BUTCHER RANCH.**

PLACER COUNTY. A post-office on Stony Hill Turnpike. Ten miles northeast of Auburn; population 230.

Butler John, druggist and varieties  
Engell J F, propr Turnpike  
Gilbert James, carpenter  
Jones William, blacksmith  
**MARTIN MRS J P**, postmistress and hotel  
McKinstry E, water ditch  
Steiner Mrs R, hotel

**BUTTE CITY.**

COLUSA COUNTY. A post and express office, 18 miles north of Colusa. It is quite a trading point of a populous farming community; population 75.

Albery Bros, Butte City Hotel  
Albery J W, justice of the peace  
Crothers John, saloon  
Dashiell B, harnessmaker and saddlery  
Devore J W, physician  
Howard G C, livery stable  
Jacobs & Stockwell, warehouse  
Jepsen John, saloon  
Kidwell D B, livery stable  
Lawson Bros, varieties  
Miller W F, postmaster

**MILLER W FRANK & CO**, general merchandise and agents Wells, Fargo & Co and Western Union Telegraph Co  
Murphy J & W, butchers  
O'Brien John, blacksmith  
Parker & Wills, warehouse  
Picknell Samuel, warehouse  
Spencer J S, physician  
Sturke J H, painter  
Turner & Castello, blacksmiths  
Wait W H, varieties  
Watkins D R, shoemaker and constable  
Wenk Rev R E, Methodist clergyman  
Wills W F, warehouse

**BUTTE MEADOWS.**

TEHAMA COUNTY. A post-office.

**CARTER J E**, postmaster  
Cressy W E, school teacher  
Cussick Barney, Arcade Mill  
Megan James, propr Butte Meadows House  
Messer W N, propr Sutton House and propr stage line  
Morrison John, Cascade Mill  
Tickner, Burnham & Co, Clipper Mills

**CONKLIN BROS., CARPET BEATING & RENOVATING WORKS, 333 GOLDEN GATE AVENUE (TYLER ST.) S. F.**

ALLE

PLUM 27 tion

Drak McE dis Mille cha

SHAST ENSI and

SAN Ma FITZ

CONT pres frou

BYR prof Cassel & C

Doher Ervin FABE Lev post

Fish & Franc Hot Heise

Jaquil hor Johns dea Mead Tho

PEE win bill Phelp Sever Shafer Thom Hot

WIL Hot

HARD

**JOE POHEIM, THE TAILOR, 724 Market and 203 Montgomery Streets, S. F.**

JOE POHEIM, THE TAILOR, 724 Market and 203 Montgomery Streets, S. F.

INSURE IN THE SUN INSURANCE CO., IT HAS THE SHORTEST & SIMPLEST FORM OF POLICY.

**BUTTE VALLEY.**

PLUMAS COUNTY. Post-office Prattville; 27 miles northwest of Quincy; population 60.

Drake E R, saloon

**McBETH JAMES**, general merchandise

Miller Mrs L A, hotel and general merchandise

**BUZZARDS' ROOST.**

SHASTA COUNTY.

**ENSIGN LEWIS**, general merchandise and saloon

**BYRNE'S STORE.**

SAN MATEO COUNTY. Post-office San Mateo; 6 miles west of San Mateo.

**FITZGERALD T**, saloon

**BYRON.**

CONTRA COSTA COUNTY. A post, express and telegraph office, 16 miles from Tracy and 13 miles from Antioch.

**BYRON HOTEL**, Henry Wilkeninz proprietor

Casselman W J, agt C P R R and W. F & Co

Doherty W K, physician and surgeon

Ervine T H, constable

**FABIAN P & CO** (P Fabian and L Levinsky), general merchandise and postmaster

Fish & Blum, grain warehouse

French N G, mgr Mead's Hot Springs Hotel

Heiser Adam, bootmaker

Jaquillard Theobald, blacksmith and horseshoer

Johnston W H, postmaster and news-dealer

Mead's Hot Springs, Miss Helen Thompson propr

**PEERS CHARLES**, saloon, choice wines, liquors and cigars, and a fine billiard hall, also constable

Phelps T F, blacksmith

Savern Silas, liquors

Shafer T, carpenter

Thompson Miss Helen, propr Mead's Hot Springs

**WILKENING HENRY**, propr Byron Hotel and Saloon

**BYRON HOT SPRINGS.**

CONTRA COSTA COUNTY. Post-office Byron.

French N G, hotel

**CABBAGE PATCH.**

YUBA COUNTY. Post-office Wheatland.

Foster T, hotel

**CACHE CREEK.**

YOLO COUNTY. See Madison; population 113.

**CACHEVILLE.**

YOLO COUNTY. See Yolo.

**CAHTO.**

MENDOCINO COUNTY. A post and express office, and trading post for Long Valley, 45 miles from Ukiah on the Cloverdale and Humboldt stage road.

Benton J B, saddles and harness

Simpson Bros, general merchandise

**SIMPSON & WHITE**, hotel, general merchandise and post-office

Ward J D, liquors

Williams S G, blacksmith

**CALICO.**

SAN BERNARDINO COUNTY. A post-office.

Bartlett Wm C, hay yard

Blasdel Davis, saloon, restaurant and bakery

Cohn Max & Co, saloon

Cooke H, saloon

Cook Mrs, hotel

Folsom & Switzer, druggists and assayers

James A, general merchandise

Jordan J A B, saloon and hay yard

McCullough P, saloon

**MILLER J M**, general merchandise and liquors

Neale & Barbour, hotel

Redman Michael, shoemaker

Smith J B, blacksmith

Soule W H L, general merchandise

Steer & Noel, saloon

Stavens H B, hotel

Vincent & Overshine, printers

**H. WACHHORST'S** Specialty in Fine Watches and Diamonds, Lockets, Etc. **315 J St., Sacramento, Cal.**

**LOUIS BRAVERMAN & CO.,** Manufacturers of Fine Jewelry & Diamond Work, 119 Montgomery Street, S. F.

516

California—Caliente—Callahan's Ranch.

**CALIENTE.**

**KERN COUNTY.** A post, express and telegraph office on the Southern Pacific R. R., 22 miles from Sumner.

**COCHRAN WM A.** hotel  
Macking Fred, blacksmith and wagon-maker  
Miller & Walters, hotel  
Muller Chas, general merchandise

**CALISTOGA.**

**NAPA COUNTY.** A post, express and telegraph office; is charmingly situated at the terminus of the Napa Valley Branch of the California Pacific R. R., where the stages start for the different springs and towns in Lake County. It has a population of about 500, maintained by tourists and agriculture; it is 72 miles from San Francisco and 8½ from St. Helena.

Adler R C, agt C P R R and Wells, Fargo & Co  
Boesch Edmund, watchmaker  
Bounsall Bros (R C and C C Bounsall), hardware and stoves  
Boyce W F, constable  
Boynton G F, undertaker  
Brown J B, blacksmith and hardware  
Bryant W S, real estate  
Calistoga House, C H Young propr  
Chesebro J A, propr Magnolia Hotel  
Collins S W, justice of the peace, notary public and agt for Vinicultural Land Agency  
Cook Mrs J, millinery and fancy goods  
Cook Jacob, liquors and vegetables  
Davidson J F, hour-mill  
**DECKER PORTER,** manager Harbin Springs Livery Stable  
Dobbins Rev H H (Presbyterian)  
Fisher W F, livery  
Francis James H, general merchandise  
Friedberg M, general merchandise  
Gardner A M, physician  
Getleson H & Co (H Getleson and S W Newbaur), general merchandise  
Frauss Joseph, bakery  
Haeckl Louis, hotel  
Harley N W, insurance agt  
**HARTMEYER & ADAMSON** (G F Hartmeyer and Newton Adamson), carriage, house and sign painters  
**HEIM MARTIN,** wines, liquors and cigars and Summer Garden, Lincoln avenue  
Hittel John, liquors  
Hirschman Jerome, bootmaker  
Hopkins T J, hotel  
Hurt W T, groceries

**"INDEPENDENT CALISTOGIAN,"**

J L Multer editor  
Jerome —, boot and shoemaker  
Jewell William Jr, postmaster  
Knowlton C V, painter  
Kortum Louis, wine mfr  
Lardner F B, operator C P R R and W U Telegraph Co  
Leary J, agt Puget Sound Lumber Co  
Magnolia Hotel, J A Chesebro propr  
Methever E V, bootmaker  
**MULTER J L,** editor "The Independent Calistogian"  
Navone Lewis A, blacksmith  
Nichols J E, barber  
Northrop Charles, blacksmith  
Owsley W G (Woolley & Owsley)  
Spiers Wm, forwarder  
Stender Henry, liquors  
Stratton W E, liquors  
Turner John, plasterer and stonemason  
Weller Mrs H B, variety store  
Weller H I, meat market  
**WILLIAMS WILLIAM,** propr Harbin Springs Livery Stable  
Willweber C F, liquors  
Wilson B F, druggist  
Witke J, harnessmaker  
Woolley E B (Woolley & Owsley)  
Woolley & Owsley (E B Woolley and W G Owsley), meat market  
Yarrington James, wagonmaker  
Young C H, propr Calistoga House

THE  
**INDEPENDENT CALISTOGIAN,**  
PUBLISHED BY  
**J. L. MULTER,**  
— AT —  
Calistoga, California.

Gives all the news and information about the beautiful, flourishing and progressive  
**Upper Napa Valley.**  
Subscription Price, per Year.....\$3.00  
Three Months..... 1.00

**CALLAHAN'S RANCH.**  
**SISKIYOU COUNTY.** A post, express and telegraph office, 83 miles from Redding and 42 miles south of Yreka; population 150.  
**ADAMS HOWE J,** clerk  
**DENNY A H,** general merchandise  
English J M, saloon  
Farrington S, blacksmith  
Hayden R M & Bro, hotel

**PIONEER IRON WORKS,** CALVIN NOTTING & SON, Proprietors. Established 1849. 227 Main Street, S. F.

**THE "NEW REMINGTON" and "ROYAL ST. JOHN" SEWING MACHINES, No. 30 Second Street, San Francisco, Cal.**

**For THE BEST FITTING SUIT OF CLOTHES go to JOE POHEIM, the Tailor.**

ALLEN  
Hellm  
Loring  
MEND  
mile  
Clevel  
pell  
Niepp  
mill  
Quinli  
Willif  
CALA  
pre  
Hil  
Cava  
cha  
Cher  
ma  
**DUF**  
Duv  
Law  
Stott  
Tiret  
Zinn  
dis  
SAN  
pl  
fr  
St  
te  
cl  
b  
en  
v  
a  
P  
H  
Ar  
Ar  
Ba  
Ca  
Ci  
Co  
De  
Fi  
G  
G  
G  
H



**For THE BEST FITTING SUIT OF CLOTHES go to JOE POHEIM, the Tailor.**

Hellmuth F, hotel  
Loring F H, general merchandise

**CALPELLA.**

**MENDOCINO COUNTY.** A post-office, 6 miles from Mendocino; population 30.

Cleveland W J, flour-mills, near Cal-  
pella  
Niapp F, general merchandise and flour-  
mills  
Quinlivir Dennis, blacksmith  
Williford Al, saloon and hotel

**CAMANCHE.**

**CALAVERAS COUNTY.** A post and ex-  
press office, 16 miles from Mokelumne  
Hill and 20 miles from Lodi.

Cavagnaro Henry, saloon  
Cavagnaro & Tiscornia, general mer-  
chandise  
Chereaux A, blacksmith and wagon-  
maker  
**DUFFY M,** hotel and livery stable  
Duvall Napoleon, bootmaker  
Lawson Laus, saloon  
Siotta M, blacksmith and wagonmaker  
Tirett John, saloon  
Zimmerman Nicholas, general merchan-  
dise, postmaster, and W, F & Co's agt

**CAMBRIA.**

**SAN LUIS OBISPO COUNTY.** The town is  
pleasantly situated in a canyon 1 mile  
from the coast and 34 miles north of  
San Luis Obispo; it contains a post,  
telegraph and express office. The  
chief support is the dairy interest,  
bean, potato and barley crop. Sev-  
eral rich quicksilver mines are in the  
vicinity. A wharf and warehouse  
accommodate schooners in winter,  
and passenger steamers in summer;  
principal landing at San Simeon. The  
population is estimated at 250.

Archer Geo, dairy  
Armstrong David, dairy  
Baker & March, lumber  
Campbell Jas D, livery  
Citron A, dry goods  
Cole G N, harness  
Dodson R, dairy  
Fiscalini G, dairy  
Fischer Max, drugs, eto  
Gans & Co, general merchandise  
**GRANT, LULL & CO,** general mer-  
chandise  
Grissinger L, saloon

Gross F, dairy  
Gross S, varieties  
Janson J H, furniture  
Jenks —, physician  
Johnson Jerry, livery  
Keatzil P, wagonmaker  
Leffingwell & Sons, saw and grist-mill  
Lynn E, butcher  
Mandershied Bros, drugs  
Madon P, dairy  
Martin M B, dairy  
Mayfield B F, dairy  
McCain W, dairy  
McFadden O P, dairy  
McFerson J C, county supervisor  
Minor R A, tinner  
Moretti G, dairy  
Morss J & J, dairy  
Morss Wm, dairy  
Mullen John, dairy  
Nelson L, dairy  
Olmstead Mrs J F, dairy  
Ott F, shoemaker  
Perry Robt, dairy  
Phillips Moses, dairy  
Phillips Wm, dairy  
Proctor John W, hotel  
Ramage G W, general merchandise  
Rezzo Bartholemew, restaurant  
Righetti A, dairy  
Righetti & Re, dairy  
Sherman, Peterson & Co, wagonmakers  
and blacksmith  
Sittenfeld Arnold, saloon  
Stiles J W, watchmaker  
Summer & Ewbanks, blacksmiths  
Summers James, blacksmith  
Taylor J & J, dairy  
Taylor Peter, dairy  
Utley Merit, justice of peace  
Van Gordon George, dairy  
Webb Wm, dairy  
Wenk Rev W F, clergyman (Methodist)  
Whitney B C, saloon  
Williams Wm, physician

**CAMERON STATION.**

**KERN COUNTY.** Post-office Greenwich,  
on the Southern Pacific R. R.; 11 miles  
from Mohave.

Hamilton W H, stage line and farmer  
**MASON J W,**  
Monroe Donald, dairyman

**CAMP BADGER.**

**TULARE COUNTY.** A post-office; popula-  
tion 130.

Bliss H F, U S mail contractor  
Churchill D M, blacksmith  
Converse C P, real estate agt

**MUTUAL LIFE INSURANCE CO., OF NEW YORK, A. R. FORBES, General Agent. 214 SANSOME ST., S. F.**

**MASONIC OUTFITS,** Society Goods, etc., at **NORCROSS & CO.**  
Masonic Temple, No. 6 Post Street, S. F.

**H. WACHHORST,** Importer Fine Watches, Jewelry, Silverware, Precious Stones, etc. **315 J St., Sacramento, Cal.**

518 *California—Camp Badger—Camptonville.*

Downing, Morris & Co, saw-mill  
Harden, Barton & Co, saw-mill  
Persian Henry, saloon  
Ross W E, U S mail contractor  
Smith, Comstock & Co, saw-mill  
Turbin Mill Co, saw-mill  
Waugh J D, dairy  
Weathers B F, hotel  
Wodley W R, hotel  
**WOODARD M,** postmaster  
**WOODARD M & SON,** butchers and stockraisers  
Woodcock & Co, saw-mill  
Woolley & Price, blacksmiths

**CAMP BIDWELL.**

MODOC COUNTY. See Fort Bidwell.

**CAMP GOODALL.**

SANTA CRUZ COUNTY. A watering place, situated about 4½ miles from Watsonville. The proposed town site is on the bay of Monterey, and at present, its first year, has as many as 10 cottages, a substantial hotel, livery stable, and in a very short time will rival other places of note. It is easy of access, being only a short ride over fine roads from the above-named town. Chas. Ford, Esq., is the founder of the enterprise.

**DEAN P F,** proprietor hotel and livery stable and driving park

**CAMP GRANT.**

HUMBOLDT COUNTY. A post-office, 60 miles southeast of Eureka.

Cartwright James, hotel and ferryman  
Garbler C R, hotel  
Hansel A & Sons, nurserymen  
Hurlburt B G, hotel and attorney-at-law  
Knisely J B, surveyor and land agt  
McCann —, lumber mills  
Murry & Randall, saw-mill  
**PERKINS J,** general merchandise

**CAMP INDEPENDENCE.**

INYO COUNTY. See Independence.

**CAMPBELL HOT SULPHUR SPRINGS.**

SIERRA COUNTY. Post-office Sierraville. 26 miles from Truckee.  
Jones & Co, hotel

**CAMPBELL'S STATION.**

SAN LUIS OBISPO COUNTY. See Ascension.

**CAMPO.**

SAN DIEGO COUNTY. A post-office, 60 miles east from San Diego; population 60.

**GASKILL BROS,** general merchandise, blacksmiths and grist and saw-mill  
**GASKILL L H,** postmaster  
Livingstan G F, apiarist

**CAMPO SECO.**

CALAVERAS COUNTY. A post and express office; reached by stage from Lodi, on the Central Pacific R. R.; 12 miles from San Andreas.

Bowman A, livery stable  
Creighton James, teamster  
Cutter G W, fruit grower  
Finnerty Thos, road overseer  
Fossett L, saloon  
Gabbert John, stock raiser  
Gallagher John, saloon  
Hinckley J J, constable  
Janes W C, supt C and M Ditch  
Late George, stock raiser  
**NYE D B,** general merchandise and postmaster  
Sanford N F, groceries and justice of the peace  
Toda J, meat market  
Viussoux G, general merchandise and agt  
Wells, Fargo & Co  
Woolley Wm, saloon

**CAMPO SECO.**

TUOLUMNE COUNTY. Post-office Jamestown; 4 miles south of Sonora

**EVERHART MRS MARGARET,** general merchandise  
Smith P B, water agt

**CAMPTONVILLE.**

YUBA COUNTY. A post, express and telegraph office, 41 miles northeast from Marysville, 95 miles from Sacramento; reached by way of Marysville; population 400.

Baden W J, blacksmith  
Baker J W, carpenter  
Bliss C A, justice of the peace  
Bliss Mrs R H, hotel  
**BROWN J P & CO,** bankers

**CONKLIN BROS., CARPET BEATING & RENOVATING WORKS, 333 GOLDEN GATE AVENUE (TYLER ST.) S. F.**

**PIONEER IRON WORKS,** CALVIN NUTTING & SON, Proprietors. Estblished 1849 227 Main Street, S. F.

ALLEN

**FOR THE BEST FITTING SUIT OF CLOTHES go to JOE POHEIM, the Tailor.**

Calvin mast  
Clark A  
Cochran  
Dameil  
Douglas  
Erwin  
Gassne  
Gerwei  
Gray C  
Gray J  
Grover  
Jackson  
Johnso  
Marro  
McLel  
McMu  
Meek  
Miller  
Walto  
Young  
not

BUTTE  
tele  
R.  
tion

Devin  
Hale  
LEV  
MOR  
and

MOD  
20  
Gosh

TRI  
C

Flov  
Gilt  
Gut  
LA

Sn

CR  
GE

HA

FOR THE BEST FITTING SUIT OF CLOTHES go to JOE POHEIM, the Tailor.

INSURE IN THE SUN INSURANCE CO., IT HAS THE SHORTEST & SIMPLEST FORM OF POLICY.

Calvin Wm H, drugs, notions and post-master  
 Clark A B, shoemaker  
 Cochrane E, jeweler  
 Dameille F, hotel and livery  
 Douglas Geo, dentist  
 Erwin Joseph, blacksmith  
 Gassner M J, tanner  
 Gerweiner Casper, shoemaker  
 Gray Chas, saloon  
 Gray Jas, dry goods  
 Grover W H, livery  
 Jackson E T, painter  
 Johnson R M, livery stable  
 Marrow & Verrell, carpenters  
 McLellan J G, tinware  
 McMurray V C, saloon  
 Meek J R, grocer  
 Miller & Locey, butchers  
 Walton J H, baker  
 Young Joseph R, attorney-at-law and notary public

**CANA.**

BUTTE COUNTY. A post, express and telegraph office on the Central Pacific R. R., 12 miles from Chico; population 120.

Devin Robert, blacksmith  
 Hale F W, hotel  
**LEVENS B W**, hotel and saloon  
**MORRIS J D**, general merchandise and postmaster

**CANBY.**

MODOC COUNTY. A post-office about 20 miles west of Alturas.

Gosh John, general merchandise

**CANYON CITY.**

TRINITY COUNTY. Post-office Junction City; population 150.

Flowers & Burger, saw-mill  
 Gilzean James, hotel  
 Guthrie Wm, saw-mill  
**LANG M**, general merchandise

**CANYON VALLEY.**

SHASTA COUNTY. Post-office Burney Valley.

Crews Robert, general merchandise  
**CROMWELL J G**, hotel

**CAPAY.**

YOLO COUNTY. Formerly known as Langville; is in the midst of a fine grain country, about 24 miles northwest of Woodland. Population 275.

Aldrich J W, propr stage line  
 Beck A, bootmaker  
 Craig Thantun, physician  
 Cranston F J, druggist  
 Duncan Bros, livery stable and stage line  
 Duncan G L, mgr Woodland and Lower Lake Stage line  
 Freeman & Grimes, general merchandise  
 Giazier S H, hotel  
 Grimes G C, saloon  
 Levy D, general merchandise  
 Lewis J T, general merchandise  
 Orengo & Daneri, general merchandise and post-office  
 Rogers H A, saloon  
 Roth John, blacksmith  
 Sturgill L E, saloon  
 Summ Andrew, butcher  
 Wolgamott J, hotel  
 Woodland and Lower Lake Central Stage Line, H C Duncan propr

**CAPELL.**

NAPA COUNTY.

**JACKSON JAMES**, postmaster

**CAPISTRANO.**

LOS ANGELES COUNTY. A post and express office, 75 miles from Los Angeles.

Bacon J E, sheepraiser  
 Congdon J R, farmer, constable and collector  
 Daneri J B, farmer and justice of the peace  
 Dartigue Louis, wool grower  
 De la Plia Boca, wool grower  
 Egan Richard, farmer, W U telegraph operator and county supervisor  
 Errecca Bernardo, wool grower  
 Errecca Juan, wool grower  
 Fuller J P, justice of peace and farmer  
 Garcia Dolores, saloon and livery stable  
 Haran Vinancio, saloon  
 Harau T, butcher  
 Joe Joseph & Co, wool growers  
 Look & Moultin, wool growers  
 Lopera C, constable  
**MENDELSON M**, general merchandise, postmaster, insurance agt and agt W, F & Co's Express  
 Rawson C B, wool grower

**H. WACHHORST'S** selection of JEWELRY is the RAREST IN THE STATE **315 J Street, Sacramento, Cal.**

**LOUIS BRAVERMAN & CO., JEWELERS.** offer Goods lower than any house in the City, 119 Montgomery St.

520

California—Capistrano—Caspar.

Riverin Frank, blacksmith and wagon-maker  
 Robles Juan, grocer  
 Rosenbaum H G, farmer and stock raiser  
**SALABERRI JUAN & CO,** general merchandise and liquors  
 Simar Marcel, physician  
 Viejo Mari Mission, wool grower

**CARBONDALE.**

AMADOR COUNTY. See May.

**CARBONDALE.**

LOS ANGELES COUNTY. A post-office.

**OLIVER THOMAS J,** postmaster and general merchandise

**CARMELO.**

MONTEREY COUNTY. Post-office Monterey. Situated 5 miles south of Monterey, and 20 miles south of Salinas. The old San Carlos Mission is the chief feature here.

**BENNETT JOHN R,** teacher at Mission  
 Berwich W, fruit and farm produce  
 Bralee Thomas, farmer and builder  
 Gregg Joseph W, cheese and butter  
 Hatton Wm, propr "Del Monte Dairy"  
 King Joseph, saloon  
 King Joseph & Co, general merchandise  
 Machada C, gardener and fruit raiser  
 Martin John, capitalist  
 Meadows James, dairyman  
 Murphy J M, machinist  
 Ollason C, blacksmith  
 Ollason St Clair, dairyman  
 Pacific Improvement Co, Laurelos Ranch and Boarding-house  
 Pereria John V, fisherman  
 Romero Clementi, lumber dealer and farmer  
 St John Miss S T, teacher and musician  
 Silva M V, captain Whaling Co  
 Smith P C, carpenter  
 Sniveley D and R, stock raisers  
 Thompson W W, farmer  
 Victorine R, butter maker

**CARNEROS.**

NAPA COUNTY. Post-office Napa. 5 miles west of Napa.

**DEWEES BENJAMIN,** hotel  
 Howe Nelson, blacksmith

**CARPENTERIA.**

SANTA BARBARA COUNTY. A post-office, stage station and trading point on the Coast Stage Road from Santa Barbara to Los Angeles. Stage from Santa Barbara 10 miles; from San Buenaventura 20 miles. The place is surrounded by a most thrifty farming population.

Anderson Wm, saloon  
 Benn John, constable  
 Carillo J J, saloon  
**DODGE C E,** general merchandise  
 Martin Joseph C, wagon maker  
 McCuy John, blacksmith  
 Pardee R G, road overseer  
 Thurmond G E, general merchandise and postmaster  
 Way Wm A, justice of peace

**CARRVILLE.**

TRINITY COUNTY. A post-office.

**CARR J E,** postmaster

**CASCADE.**

PLUMAS COUNTY. Post-office La Porte.  
 Williams John W, saloon

**CASHINS' STATION.**

SAN LUIS OBISPO COUNTY. Post-office Paso Robles.

Dean R, hotel  
 Berouond W E, saloon  
**CASHINS THOMAS,** hotel  
 Farley Father, clergyman (Catholic)

**CASPAR.**

MENDOCINO COUNTY. A post, express and telegraph office; reached by the North Pacific Coast R. R. and connecting stage lines, or Pacific Coast steamers. It is 160 miles from San Francisco and 80 miles by stage from Duncan Mills.

Bromley D, blacksmith  
**CASPAR LUMBER CO,** general merchandise and lumber  
**DE CAMP C E,** postmaster  
 Gregor J, blacksmith  
 Heldt Danl, saloon  
 Heldt Geo, livery  
 Kelley Frank, general store  
 King John, saloon

**The "ROYAL ST. JOHN" SEWING MACHINE,** No. 20 Second Street, San Francisco, Cal.

**PIONEER IRON WORKS,** CALVIN NUTTING & SON, Proprietors. Established 1849 227 Main Street. S F.

ALLEN

McDon  
 McDon  
 Van A

SHAST  
 Crec  
 from  
**HAN.**

MONT  
 and  
 Pac  
 erey  
 a po  
 after  
 dep  
 cult  
 is a  
 lead

Black  
 Black  
 ing-  
 Black  
 Casey  
 Childs  
 Dutch  
 Enck  
 Fano  
 Gilson  
 Far  
 Grand  
 Henry  
 Hutt  
 Jorda  
 Keati  
 King  
 Knoc  
 Long  
 Math  
 Merr  
 Mills  
 Mite  
 Park  
 Patt  
 Te  
 Pier  
 Pom  
 Pom  
 Rair  
 WA  
 Wat  
 Whi  
 Woo  
 D  
 m  
 Wo  
 Wri  
 Zan  
 Zim

**FOR THE BEST FITTING SUIT OF CLOTHES go to JOE POHEIM, the Tailor.**

HA

For THE BEST FITTING SUIT OF CLOTHES go to JOE POHEIM, the Tailor.

McDonald Geo, saloon  
McDonald John, hotel  
Van Ahwen M, hotel

**CASTLE ROCK.**

SHASTA COUNTY. Post-office Hazel Creek. A stage station on the road from Redding to Roseberg.

HANLON R, hotel and farmer

**CASTROVILLE.**

MONTEREY COUNTY. A post, express and telegraph office on the Southern Pacific R. R., fifteen miles from Monterey and 8 miles from Salinas, and has a population of 800. It was named after J. B. Castro, Esq. The place depends upon stock-raising and agricultural interests for its support. It is also the junction for the railroad leading to Monterey.

Black S (Black & Son)  
Black & Son (S and V D Black), flouring-mill  
Black V D (Black & Son)  
Casey Patrick, saloon  
Childs Wm, justice of the peace  
Dutcher J M (Wood, Dutcher & Co)  
Enck C, hairdresser  
Faneuf E R, blacksmith  
Gilson W H, postmaster and agt Wells, Fargo & Co  
Grandpre H D, harness and saddles  
Henry Walter, saloon  
Hutt W, bootmaker  
Jordan P, groceries and liquors  
Keating L B, general merchandise  
King M, hotel  
Knoch V, meat market  
Longley A H, stoves and tinware  
Mathews Monroe, hairdressing  
Merritt M R (Wood, Dutcher & Co)  
Mills John, hotel  
Mitchell J W, general merchandise  
Parker John, physician and drugs  
Patterson Alexander, operator W U Telegraph Co  
Pierson W S, agt S P R R  
Pomber J M, livery stable and constable  
Pomber R, liquors  
Rairdon John, harness and saddles  
WALSH M F, liquors and tobaccos  
Watson J E, varieties  
Whitcher C R, blacksmith  
Wood, Dutcher & Co (T. Wood, J M Dutcher and M R Merritt), general merchandise  
Wood T (Wood, Dutcher & Co)  
Wright A, painter  
Zanoline B, saloon  
Zimmermann W, saloon

**CATALINA ISLAND.**

LOS ANGELES COUNTY. Post-office Wilmington.

Dunn & Bryant, wholesale fish dealers and salt  
Johnson J C, sheep raiser  
Whittley F P, sheep raiser

**CATHAY.**

MARIPOSA COUNTY. A post-office.

ASHLEY J, postmaster  
DICKENSON & ASHLEY, grocers

**CAVE CITY.**

CALAVERAS COUNTY. Post-office Milton; 12 miles east of San Andreas.

Nichols George, general merchandise and hotel

**CAYOTE MILLS.**

MENDOCINO COUNTY. Post-office Pomio.

Cleveland N B, miller  
Cleveland Robt, mill engineer  
CLEVELAND W JASPER, proprietor Cayote Flour Mills

**CAYUCAS.**

SAN LUIS OBISPO COUNTY. 183 miles from San Francisco by steamer.

Lane W T, justice of the peace

**CECILVILLE.**

SISKIYOU COUNTY. A post-office.

Sightman Geo W, general merchandise

**CEDARVILLE.**

MODOC COUNTY. A post-office 23 miles east of Alturas; reached via Central Pacific Railroad to Reno, Nevada, thence by stages, 225 miles.

Abrams J, wagonmaker  
Boyd A, market  
CRESSLER & BONNER, bankers  
Drouillard Wm, flour-mill  
Drouillard & Hansen, blacksmiths  
Haynes & Co, groceries and hardware  
Hironymous J, hotel  
Gaby Wm P, saloon  
Jones J C, bootmaker  
Kent L A, physician  
Kistler Bros & Co, dry goods  
Lee C W, tinware, crockery, etc

MUTUAL LIFE INSURANCE CO., OF NEW YORK, F. S. WINSTON, Presd. CHEAPEST AND BEST. See Adv. Page.

HARDWOOD LUMBER, WHITE OAKS, 13 & 15 Main and 14 & 16 Spear Street, S. F. Wagon Stock, Cabinet Woods, etc.

**H. WACHHORST** Repairs Watches, Chronometers and Clocks at Short Notice. **315 J Street, Sacramento, Cal.**

**DANIEL NORCROSS & CO.,** Military Goods, Regalia, etc., for all Orders, Masonic Temple, No. 6 Post Street, S. F.

522 California—Cedarville—Centreville.

Long A K, justice of the peace  
Monchamp J, hotel  
Romero & Puroell, saloon  
Roberts William, wagonmaker  
Stiner Miss, millinery  
Woldenburg & Co, general merchandise  
Woodson Mrs P A, postmistress and millinery  
Wylie Jas, blacksmith

**CENTERVILLE.**

BUTTE COUNTY. See John Adams.

**CENTERVILLE.**

MENDOCINO COUNTY. See Potter Valley.

**CENTERVILLE.**

MODOC COUNTY. Post-office Alturas, 15 miles west.

**ROBERTS W S**, general merchandise and hotel

**CENTERVILLE.**

SHASTA COUNTY. Post-office Shasta, 7 miles west of Redding; 6 miles south of Shasta.

**BRINCARD & MINVILLE**, general merchandise

**CONKLIN TIMOTHY**, general merchandise

**CENTRAL.**

COLUSA COUNTY. See Williams.

**CENTRAL CITY.**

SANTA BARBARA COUNTY. See Santa Maria.

**CENTRAL HOUSE.**

BUTTE COUNTY. A post-office; 12 miles south of Oroville.

Hefner Phillip, stock raiser  
**HUTCHINS JOHN S**, postmaster

**HUTCHINS JOHN S & T**, stock raisers

Will John, blacksmith

**CENTRAL POINT.**

MERCED COUNTY. A post-office.

Barble F, wagonmaker

Drummond John Q, supt San Joaquin and King's River Canal and Irrigation Co

**DUNBAR H**, postmaster  
Leach Rev J W (Methodist)  
Miller & Lux, general merchandise  
Stockton W J, blacksmith

**CENTREVILLE.**

ALAMEDA COUNTY. A post, express and telegraph office. Situated in a fertile agricultural and vineyard country, 33 miles from San Francisco and 3 miles from the Central Pacific F. R. at Niles station. It also has a tramway communication with the steamer landing at Newark. Population 500.

Allen C H, physician  
Beck D H, general merchandise and harnessmaker

Brinkmann J L, saloon  
Buteau S A, physician  
Dies M C, saloon

Dodge S B & Co (S B Dodge), general merchandise

**EUREKA SALOON**, Samuel Sandholt propr

Frates Frank A, saloon  
Gregory H C, livery stable and stage line

Hagan James, stoves and tinware, plumber and gasfitter and undertaker  
Hall S H, physician

Hilton F H, bootmaker  
Huxley Thomas, attorney-at-law  
Joseph Enos, bootmaker

Lewis Mrs B J, propr United States Hotel, also feed stable

Lowry D C & Co (D C Lowry, John McLaughlin and Peter Lowry), butchers

Lucio Joseph, bootmaker  
Morter & Mosher (Win Morter and Hugh Mosher), blacksmiths and wagonmakers

Munyan A, watchmaker  
Nelson Thomas, butcher  
**NIEHAUS EDWARD** (Salz & Co)

**REIS JOHN**, cabinetmaker, manufacturer spring beds, etc

Riser G C, stoves and tinware, plumbing, etc

Riser & Smith (C W Riser and R A Smith), blacksmiths

Robertson J W, carriagemaker  
**SALZ & CO** (Sigmund Salz and Edward Niehaus), general merchandise, agt Wells, Fargo & Co and Western Union Telegraph Co

**SALZ SIGMUND** (Salz & Co), postmaster

**CONKLIN BROS., CARPET BEATING & RENOVATING WORKS, 333 GOLDEN GATE AVENUE (TYLER ST.) S. F.**

**CALVIN NUTTING & SON,** 227 MAIN STREET, SAN FRANCISCO. Iron Doors. Bank Vaults, Etc.

**For THE BEST FITTING SUIT OF CLOTHES go to JOE POHEIM, the Tailor.**

FOR THE BEST FITTING SUIT OF CLOTHES go to JOE POHEIM, the Tailor.

**SANDHOLT SAMUEL**, Eureka Saloon

Silvera Manuel, barber shop and baths  
Smith G M, carpenter and builder  
Smith R A (Riser & Smith)  
Tifoche I J, saloon  
Trefry J A, constable and auctioneer  
United States Hotel, Mrs B J Lewis  
prop  
Walton Wm J, blacksmith and wagon-maker  
Woodhams C H, harnessmaker and saddler

**YATES W A**, justice of peace, notary public, and insurance conveyancer and collector

**CENTREVILLE.**

FRESNO COUNTY. See King's River.

**CERES.**

STANISLAUS COUNTY. A post and express office on the Southern Pacific R., 5 miles from Modesto.

Annear J G, blacksmith  
Averill & Hall, blacksmiths  
Canfield Wm, painter  
**CROSS J H**, general merchandise  
Curry Rev W C, clergyman (Methodist)  
Lee C, propr Lee's Temperance House  
Service, Hatch & Co, warehouse  
Starks & Service, general merchandise  
Tynan T F, warehouse  
Welch Mrs, dressmaker and millinery  
Whitmore Daniel, propr Ceres Flouring Mills and warehouse  
Whitmore & Howard, meat market, billiard saloon and hairdressers  
Woodbridge D K, hotel

**CERRO GORDO.**

INYO COUNTY. A post-office, 135 miles by stage from Mojave, and 40 miles southeast of Independence.

Alberts B, restaurant  
**BELSHAW J T & CO**, general merchandise  
Cerro Gordo Froighting Co

**CHALK BLUFF.**

NEVADA COUNTY. Post-office You Bet.

Hussey, Hayward & Co, proprs Irish Ditch Co, J Spaulding supt  
Hussey Ino, mining claim  
Irish Ditch Co, J Spaulding supt  
Spaulding J, supt Irish Ditch Co

**CHARLESTON.**

MERCED COUNTY. A post-office. Distant from county seat 41 miles.

**BAMBAUER CHAS**, hotel and saloon, and postmaster

**CHEROKEE.**

BUTTE COUNTY. A post and telegraph office, and pleasant little place, 12 miles north of Oroville.

Bader C, liquors  
Bagnelle Mrs, hotel  
Benjamin F, physician  
Blackburn W R, saloon  
Derrick A S, liquors  
Glass L, notary public  
Hollop F, bootmaker  
Hornaman H, liquors  
Knowls M, confectionery  
Madowich G, liquors  
Miller & Vogt, butchers  
Nix F H, notions  
O'Hair J K, general merchandise  
Rogers J H, postmaster and drug store  
Rowe Bros, liquors  
Ryan A, hotel  
Smith J S, blacksmith shop  
Spring Valley Commercial Co (C Waldeyer, L Glass and Mrs R Wolf), general merchandise  
**WELOUGHBY N**, hotel and justice of the peace  
Williams W H, supervisor

**CHEROKEE.**

NEVADA COUNTY. See Patterson.

**CHESTER.**

MERCED COUNTY. A post-office.

**ROBINSON E F**, hotel and ferryman

**CHICO.**

BUTTE COUNTY. On the line of the Oregon Division of the Central Pacific R. R., 95 miles above Sacramento. Population, nearly 4,000.

Chico is one of the prettiest places in the State; is the largest and wealthiest town in the county, and is dependent upon the agricultural, vinicultural and mining interests for support. It is in a prosperous condition and its outlook is emphatically bright. The climate is good and the society excellent. Its streets are broad and smooth, and are beauti-

SUN INSURANCE CO., 415 CALIFORNIA STREET, SAN FRANCISCO.

**H. WACHHORST, Jeweler, 315 J Street, Sacramento, Sign of the Town Clock.**

fully shaded with forest trees. The business houses are well and tastily built, while the private residences present a most attractive appearance. Religious denominations and secret orders are well represented, and are well attended. The property of Hon. John Bidwell, known as the Rancho Chico, and comprising 2,300 acres, is situated here, and embraces a wealth of natural beauty and fertility unsurpassed by any other in the State. Unlike most large landed properties, this is divided into departments embracing almost every variety of farming, the whole made attractive to the tourist and man of business by broad drives, winding in and out among grain fields, forests, orchards, vineyards, nurseries, dairy and other pastures, every turn opening up to the pleased and bewildered eye now a beautiful bit of landscape backed by the cool gray mountain tops, and then a broad expanse of waving grain as far almost as the edge of the horizon, to be again shut out and replaced by a cool, limpid brook running along its peaceful way, while the tall trees guarding its banks are enveloped and draped with wild grape vines, forming arches and lace work over its mirrored surface, reminding one forcibly of Arcadia's wondrous beauties. Such is but a mild and wholly inadequate noting of one of California's best wonders; and when one considers that where now is situated this incomparable property there was only a barren plain when the general located it twenty-five years ago, it seems as though he must have possessed Allah's wonderful lamp; but such is only the result of untiring energy and inflexibility of purpose, united to a wonderful degree of taste and judgment in planning and executing.

- Abrams J M, contractor and builder
- Ackerman & Eames (Frederick Ackerman and Wm Eames), meat market
- Ackerman Frederick (Ackerman & Eames)
- Ackerman Mrs G (Finnegan & Ackerman)
- Alexander Samuel, tailor
- Allen Albert, blacksmith and wagon-maker
- Allen B F (Allen & Wertsbaugher)
- Allen & Wertsbaugher (B F Allen and J C Wertsbaugher), proprs Union Hotel
- Allinger Christian, meat market
- Bailey F L, mgr Chico Cash Store, dry goods, clothing and furnishing goods
- BAKER B B**, manufacturer and dealer boots and shoes

- BALL CHARLES**, watches and jewelry and president Board of Trustees, 5 Main
- BANK OF BUTTE COUNTY**, Chas Faulkner cashier
- BANK OF CHICO**, A H Crow cashier
- Barker J W, saloon
- Barkley Mrs S I, dressmaker
- Barley A M (Dunn & Barley)
- Barnard A G, attorney-at-law and real estate agent
- Barnard T H (Weed & Barnard)
- Barnes David L, painter
- BAY HARMEN**, livery stable
- Beckham H (Long fellow & Beckham)
- Bennett Mrs J G, millinery
- Bertschy Chas, barber
- BIDWELL JOHN**, proprietor Chico Flour Mills, grain merchant, farmer and fruit grower
- BLOOD A F**, soda works and fruit cannery
- BLUNKALL J W**, livery stable and proprietor Dexter House
- Bolan Henry, dyeing works
- Booker Rev W A, clergyman (Methodist)
- Bradley W L, marble works
- Breslauer H & Co (H and E Breslauer), clothing
- Breslauer Marcus (M Goodday & Co), Broadwater G L, architect and builder
- BROWN A J**, proprietor "Chico Morning Chronicle"
- Broyles A C, wholesale liquors and cigars
- Bruce John W (Robbio & Bruce)
- Brunner Rev J A (Methodist)
- Brunner A A, groceries
- BULLARD A**, grain merchant
- Burk Isaac (Burk & Mansfield)
- Burk & Mansfield (Isaac Burk and J H Mansfield), saloon
- Burnham Z W (Tickner, Burnham & Co)
- "BUTTE RECORD,"** Geo H Crosette proprietor
- Cain James, bootmaker
- Camper H W, wagonmaker
- Cannfield E E, wagonmaker
- Carlile J C, groceries
- CARPENTER ALECK**, restaurant and lodgings
- Cary Frank L, hotel
- Chamberlin R A, meat market
- Chapman A H (Chapman & McKay), vice-pres Bank of Butte County and pres Chico Gas and Water Co
- Chapman & McKay (A H Chapman and W H McKay), Chico Lumber Co
- Chico Cash Store, F L Bailey mgr
- "CHICO ENTERPRISE"** (daily and weekly), Edward Hoole proprietor
- CHICO FLOUR MILLS**, John Bidwell proprietor

**The "ROYAL ST. JOHN" SEWING MACHINE,** No. 30 Second Street, San Francisco, Cal. C. SHAWL, General Agent.

**JOE POHEIM, THE TAILOR, makes the BEST FITTING Clothes in the State.**



**JOE POHEIM, THE TAILOR, makes the BEST FITTING Clothes in the State.**

Chico Gas and Water Co, A H Chapman pres and supt  
**CHICO IRON WORKS**, M L Mery proprietor  
 Chico Lumber Co, Chapman & McKay proprs  
**"CHICO MORNING CHRONICLE."**  
 A J Brown proprietor  
 Churchill A W, saloon  
 Clarke B F, physician  
 Clifton H D & Co, saloon  
 Coggins C S, planing mill and box factory  
 Cohn D S & Co (D S and S Cohn), general merchandise  
 Cole J F, saloon  
 Collins B, attorney-at-law  
 Collins Rev J H, clergyman (Methodist)  
 Conly John, pres Bank of Chico  
 Cowles H P (Walker & Cowles)  
 Crapo G W, physician  
**CREW A H**, cashier Bank of Chico  
 Croissant Chas, brewery  
**CROSETTE GEO H**, proprietor "Butte Record" and "Daily Evening Record"  
 Crum F A, dentist  
 Curtis Chas, carriages  
 Daily C M, barber  
 Daly J T, attorney-at-law and notary public  
 David V, insurance agt, lumber, grain and hay  
 Davidson H B, agt C P R R  
 Davis C A, physician  
 Davis F E, marble works  
 Davison James, saloon  
 Dooley Thos S, restaurant  
 Draper Wm, bootmaker  
 Dunn & Barley (J F Dunn and A M Barley), groceries  
 Dunn J F (Dunn & Barley)  
 Dunn R K, livery stable  
 Durst G W (Durst & Hart)  
 Durst & Hart (G W Durst and T B Hart), bakery  
 Eames Wm (Ackerman & Eames)  
 Earll Wm (Hubbard & Earll)  
 Eitel J M Frank, drugs and varieties  
 Evans Morris (Shearer & Evans)  
 Fargo & Frost (Lafayette Fargo and G F Frost), blacksmiths  
 Fargo Lafayette (Fargo & Frost)  
 Farrell & Co (P O Hair), hardware, stoves and tinware  
 Faulkner Chas, cashier Bank of Butte County, agt Wells, Fargo & Co and insurance agt  
 Fetters Chas (Fetters & Williams)  
 Fetters & Williams (Chas Fetters and F C Williams), furniture, bedding and undertaking  
 Fink Henry, saloon and barber  
**FINKHAM C E**, superintendent Sierra Lumber Co

Finnegan & Ackerman (Mrs M Finnegan and Mrs G Ackerman), dress-making  
 Finnegan Mrs M (Finnegan & Ackerman)  
 Finnegan Mrs P J, millinery  
 Ford T L, attorney-at-law  
 Founce W R (Stilson & Founce)  
**FRANEY J F**, merchant tailor  
 Frost Geo F (Fargo & Frost)  
 Frye H H, photographer  
 Gaskin W R, blacksmith  
 Gifford A J, attorney-at-law and notary public  
 Goodday M & Co (M Goodday and Marcus Breslauer), general merchandise  
 Graf & Hamilton (Lawrence Graf and Theo Hamilton), Chico Plow Works  
 Graf Lawrence (Graf & Hamilton)  
 Graves G W, druggist  
 Hair P O (Farrell & Co)  
 Hallet Andrews, justice of the peace, notary public and conveyancer  
 Hallet H (Hallet & Loy)  
 Hallet & Loy (H Hallet and M V Loy), furniture and carpets  
 Hamilton Theo (Graf & Hamilton)  
 Hart Miss P A, restaurant  
 Hart T B (Durst & Hart)  
 Heath W D, vice-pres Bank of Chico  
 Henderson Wm, physician  
 Henry A, saloon, E S Rego agt  
 Henshaw Park, attorney-at-law and notary public  
 Hermle W A (Stokes & Hermle)  
 Hibbard A A (Hibbard & Sommer)  
 Hibbard & Sommer (A A Hibbard and C J Sommer), watches, jewelry, books, stationery and musical instruments  
 Hildreth L A, postmaster  
 Hite A E, fruits, nuts, candies, etc, and boarding and lodging  
 Hobart C V & Co (C V Hobart), grain buyers and insurance agts  
**HOOLE EDWARD**, proprietor "Chico Enterprise"  
 Hubbard & Earll (C H Hubbard and Wm Earll), hardware, iron, steel and agricultural implements  
 Hutchison J A, feed corral  
 Jackson Eugeno A, barber  
 Jackson J S, physician  
**JACKSON PETER**, barber  
 Johnson J T, wagonmaker  
 Johnson Keet, furniture repairer  
 Johnson N & Son (Chas N and Newman Johnson), groceries  
 King W Z, dentist  
 Klinget E Henry, watches and jewelry  
 Knolton A L, county surveyor  
 Kunz Christian, saloon  
 Leaman C H, school assessor and collector

**INSURE IN MUTUAL LIFE INSURANCE CO., OF NEW YORK, F. S. WINSTON, Pres't. ASSETS, \$95,000,000.**

**H. WACHHORST** Has an Endless Variety of Rings from Solid Gold to COSTLY DIAMOND SETTING. 315 J St., Sacramento.

**MASONIC OUTFITS,** Society Goods, etc., at **NORCROSS & CO.,** Masonic Temple, No. 6 Post Street, S. F.

526

California—Chico.

Lee W & Son (W and Leroy Lee), druggists  
 Longdon J B, saloon  
 Longfellow & Beckham (J Longfellow and H Beckman), hay, grain, flour and feed  
 Longfellow J (Longfellow & Beckham)  
 Lowenstein R, dry goods and clothing  
 Loy M V (Hallet & Loy)  
 Lusk F C, attorney-at-law  
 Maudeville J C, ice  
 Mansfield H C, constable  
 Mansfield J H (Burk & Mansfield)  
 Mason C C, physician  
 McClure W H, saloon  
 McCormack Bros (J H and R A McCormack), druggists  
 McDonald Geo, wagonmaker  
 McFadyen J, physician  
 McKay W H (Chapman & McKay)  
 McLaughlin Barney, ice  
 McLennan H K, saloon  
 Merwin — (Walker & Merwin)  
**MERY M L**, Chico Iron Works, foundry and machine shop  
 Meyer August, saloon  
 Middleham R S, groceries  
 Molitor & Bro (Peter and John Molitor), saloon  
 Mosher Mrs W G, millinery and dress-making  
 Nelson C L, horseshoer  
 Newman J F, stoves and tinware, plumbing and gasfitting  
 Neubarth J G, cigar mfr  
 Noonan J C, druggist  
 Ormsby J M, books and stationery and mgr W U Telegraph Co  
 Oser Morris, dry goods and clothing  
**PACKWOOD S L**, hotel and saloon, corner 8th and Orient, and saloon, corner 2d and Main  
 Peale James, bootmaker  
 Pegden Wm, hotel and groceries  
 Peters P & Bros (Phillip, Henry and Pincus Peters), general merchandise  
 Peterson G F C (Schwein & Petersen)  
 Plain Jesse, saloon  
 Powers Peter, city bill poster  
 Pritchett W E, saloon  
 Rand J H, attorney-at-law  
**"RECORD"** (Daily Evening), Geo H Crossette proprietor  
 Rego E S, agt for A Henry  
 Rego Mrs M E, groceries  
 Reister L A, harness and saddles  
 Rideout N D, pres Bank of Butte County, res Marysville  
 Robbie & Bruce (Wm Robbie and John W Bruce), granite works  
 Robbie Wm (Robbie & Bruce)  
 Roper J W, insurance agt  
 Rose N D (Wedekind & Rose)  
 Rundel R Y, city marshal

St John Wm F, blacksmith  
 Sanderson L A (Tickner, Burnham & Co), res San Francisco  
 Schooler Wm H, attorney-at-law  
 Schwein M, hotel  
 Schwein Matt (Schwein & Petersen)  
 Schwein & Petersen (Matt Schwein and G F C Petersen), meat market  
 Searcy F D, glove factory and shooting gallery  
**SEHOM W A**, dentist  
 Seitz Richard, hotel  
 Shearer J E (Shearer & Evans)  
 Shearer & Evans (J F Shearer and Morris Evans), livery stable  
 Sherwood W H, blacksmith and wagon-maker  
**SIERRA LUMBER CO**, C E Tinkham superintendent  
 Silberstein J & Bro (J and H Silberstein), clothing  
 Sommer C J (Hibbard & Sommer)  
 Soper W T, furniture  
**SPECT N K & CO**, grain buyers and commission merchants  
 Sproul J D, attorney-at-law and city clerk  
 Stansbury O, physician  
 Stilson C L (Stilson & Faunce)  
 Stilson & Faunce (C L Stilson and W R Faunce), hardware, agricultural implements, stoves, tinware, hardwood lumber, etc  
 Stokes Henry (Stokes & Hermle)  
 Stokes & Hermle (Henry Stokes and W A Hermle), harness and saddles  
 Sullivan C J, furniture, bedding and carpets  
 Swair W A, cigar factory  
 Swift Henry P, hotel  
**TANFIELD A**, carriage painter  
 Thiel A L, cigars, tobacco, news depot and insurance agency  
**TICKNER, BURNHAM & CO** (W A Tickner, Z W Burnham and J A Sanderson), general merchandise, grain, wool and hides  
 Tickner W A (Tickner, Burnham & Co)  
**TETREAU WM A**, blacksmith  
 Trimble J M, saloon  
 True B F, constable  
 Union Hotel, Allen & Werstbaugher proprs  
 Usher Mrs J, dressmaker  
 Utterback L, saloon  
 Waddams Wm H, gunsmith  
 Walker C H (Walker & Cowles)  
**WALKER & COWLES** (C H Walker and H P Cowles), clothing, furnishing goods, merchant tailors, boots and shoes  
 Walker J A (Walker & Merwin)  
 Walker & Merwin (J A Walker and — Merwin), contractors and builders

**CONKLIN BROS., PACIFIC STEAM CARPET BEATING, ALSO WHITENING. 333 TYLER ST., S. F.**

**PRISON CELLS, Fences and Bridge Work. 227 Main Street, S. F. CALVIN NUTTING & SON.**

**JOE POHEIM, THE TAILOR, makes the BEST FITTING Clothes in the State.**

ALLE  
 Wa  
 Wa  
 Wa  
 Wa  
 Wa  
 We  
 We  
 C  
 It  
 N  
 F  
 ter  
 M  
 H

JOE POHEIM, THE TAILOR, makes the BEST FITTING Clothes in the State.

Walsh Thos, harness and saddles  
**WARREN C G**, attorney-at-law and notary public  
 Warren Ed A, candy factory, ice cream saloon, cigars, tobacco and varieties  
 Warren Robert E, justice of the peace and police judge  
 Waterland Wm, merchant tailor  
 Watts N, physician  
 Wedekind O T (Wedekind & Rose)  
 Wedekind & Rose (O T Wedekind and N D Rose), saloon

Weed & Barnard (J O Weed and T H Barnard), livery stable  
 Weed J O (Weed & Barnard)  
 Wertsbaugher J C (Allen & Wertsbaugher)  
 Wescott C E, groceries  
 White C M, wood  
 Williams F C (Fetters & Williams)  
 Wilson James, fish  
 Wilson W S B, deputy county assessor  
 Wise Mrs E F, millinery and hair goods  
**WOLTER A O**, Congress Hall Saloon  
 Woods D H, photographer

THE

# Chico Morning Chronicle

IS AN INDEPENDENT NEWSPAPER,

Devoted to the Business Interests of Chico and of Butte County.

It will contain the current local news of the day, together with a summary of the telegraphic reports from all parts of the country, notes on the business and prospects of the town and of the county at large; and editorial articles on all topics of general interest.

**PUBLISHED DAILY (SUNDAYS EXCEPTED),**

IN THE HAWLEY BUILDING,

Main Street, bet. First and Second,  
 CHICO, CAL.

**LARGEST CIRCULATION of any Paper in BUTTE COUNTY.**

TEN CENTS PER WEEK to town subscribers, delivered by the carrier; and FOUR DOLLARS PER YEAR when sent by mail, payable monthly or quarterly in advance. Advertisements inserted at favorable rates.  
 All communications must be addressed to

**A. J. BROWN, Editor and Proprietor.**

## CHICO IRON WORKS.

**M. L. MERY,**

MANUFACTURER OF

**Mill and Mining Machinery, Steam Engines,**

**Pumps, Horse Powers, The Pioneer Barley Crushers,**

**And all kinds of Agricultural Implements,**

**Corner Eighth Street and Broadway,**

**CHICO, CAL.**

**HARDWOOD LUMBER & WAGON STOCK, WHITE BROS., 13 & 15 Main and 14 & 16 Spear St., S F**

SUN INSURANCE CO., IS THE FAVORITE FIRE AND MARINE COMPANY ON THE COAST.

# CHICO Flour Mills.

Best Extra Family Flour

AND ALL KINDS OF

Mill Stuff Constantly on Hand.

**JNO. BIDWELL, Proprietor.**

ALSO,

**RANCHO CHICO ORCHARD AND GARDEN.**

HAVE ON HAND LARGE QUANTITIES OF

**EXCELLENT CIDER VINEGAR,**

Manufactured with care and free from all adulteration.

**JNO. BIDWELL,**

Chico, Butte County, California.

ALL  
C  
CH  
Bo  
Bo  
Me  
Lo  
SA  
Ch  
N  
Ch  
H  
Br  
T  
C  
C  
C  
T

JOE POHEIM, THE TAILOR, makes the BEST FITTING Clothes in the State.

JOE POHEIM, THE TAILOR, makes the BEST FITTING Clothes in the State.

**CHICO RESTAURANT**

— AND —  
**LODGING HOUSE,**

CHICO.....CALIFORNIA.

**Aleck Carpenter, Proprietor.**

Board and Lodging, per Week.....	\$5.50
Board per Week.....	4.00
Meals.....	.25
Lodging, per Night.....	.25

**CHILDS.**

SANTA BARBARA COUNTY. A post-office.

Childs A F, general merchandise, Buell's Rancho

**CHILES VALLEY.**

NAPA COUNTY. Post-office St. Helena.

Chiles J B, flour-mill

**CHINA FLAT.**

HUMBOLDT COUNTY. A post-office.

Brown C L, postmaster

**CHINESE CAMP.**

TUOLUMNE COUNTY. A post and express office, 12 miles south of Sonora. Its mining interest, in a local sense, is of but little importance at this late day, though in the earlier period its mines were quite extensive and extremely rich, and contributed much to the wealth and prosperity of the county. Its people are engaged in a diversified system of farming, fruit-raising, and the production of live stock, hogs, cattle, etc., to which every surrounding condition of climate, soil, and other advantages necessary to the success of such enterprises, is admirably adapted.

**CUTTING C B.** notary public, justice of peace, telegraph operator, postmaster, general merchandise, saddles and harness

Currie I D, photographer  
Egling Louis, blacksmith and wheelwright

Garrett House, C W H Solinsky propr  
Goodwin James A, orchardist  
Kempston John, bootmaker

Lampson R M, physician  
Mann J C, board, lodging, and saloon  
Mauzo Pablo, harnessmaker and boot-maker

Mayor Leonard, butcher  
McAdams T. general merchandise  
Melcher John, general merchandise  
Morris A, general merchandise  
Mountain Pass Vineyard and Orchard,  
J A Goodwin propr, winery, etc, 12 miles from Sonora and 2 miles from Chinese Camp

**NEVADA STAGE CO,** office Garrett House

Palmer T E, hairdresser  
Reininghaus R, merchant tailor and general dry goods  
Reinshagen Henry W, butcher  
Solinsky C W H, agt Nevada Stage Co and propr Garrett House  
Wheelock S C, saloon

**CHINO.**

SAN BERNARDINO COUNTY. A post-office, 25 miles east of San Bernardino. Population 120.

Fernandz Becinte, general merchandise  
**NOBLE JOHN,** general merchandise and postmaster  
Yount David, blacksmith

**CHIPPS FLAT.**

SIERRA COUNTY. Post-office Alleghany. A small town 1 mile from Alleghany.

**ANGOVE WM.** boarding-house and saloon

**CRAFTS S S,** agt W, F & Co  
Murphy W G, boarding-house and saloon  
Rainbow Mine, J O Groves supt

**CHOLAME.**

SAN LUIS OBISPO COUNTY. A post-office, 43 miles from San Luis Obispo. Population 100.

**RUSSELL DAVID,** general merchandise and justice of peace

**CHOLAME VALLEY.**

MONTEREY COUNTY. Post-office Soladad.

Fox A A, constable  
Gould G S, general merchandise  
Hunt T H, justice of the peace

**HARDWOOD LUMBER,** WHITE BROS., 13 & 15 Main and 14 & 16 Spear Street, S. F. Oregon Ash, Maple and Alder.

MUTUAL LIFE INSURANCE CO., OF NEW YORK, F. S. WINSTON, Presi. CHEAPEST AND BEST. See Adv. Page.

H. WACHHORST invites Attention to his GENUINE  
STERLING SILVERWARE. 315 J St., Sacramento, Cal.

530

California—Chualar—Clayton.

**CHUALAR.**

MONTEREY COUNTY. A post, express and telegraph office; situated on the line of the Southern Pacific R. R., 11 miles southeast of Salinas City.

**DROGE JOHN C.**, postmaster  
**DROGE JOHN C & CO.**, general merchandise

Faw Thos F, Chualar Warehouse  
Parson Washington, Union Hotel  
Peterson M, hotel  
Peterson Peter, blacksmith  
Pill Chris, hotel  
Ray John, bootmaker  
Whisman Chas, agt S P R R and W U  
Telegraph Co  
Whitworth John, agt Chualar Grant

**CHURNTOWN.**

SHASTA COUNTY. Post-office Shasta; 10 miles east of Shasta.

**BERG HENRY.**, general merchandise  
Hiatt Isaac, saloon

**CINNABAR.**

SAN BENITO COUNTY. A post-office, 10 miles from Tres Pinos.

Branigan A, dairyman  
Daveggio S, groceries  
**HAMMOND A M.**, assistant postmaster  
Powers A W, physician  
Thompson A, justice of the peace

**CISCO.**

PLACER COUNTY. A post, express and telegraph office on the Central Pacific R. R., 56 miles northeast of Auburn; a supply point for adjacent mines.

Ashburn Joseph, ditch agt  
**CAMPBELL R A.**, general merchandise, hotel and postmaster  
Crawford O, agt C P R R and hotel  
Vandini E K, operator W U Telegraph Co  
Willett —, freighter

**CLAIRVILLE.**

SONOMA COUNTY. See Geyserville.

**CLARKSBURG.**

YOLO COUNTY. A post and express office, also a steamboat landing, 19 miles below Sacramento on the Sacramento River; is a fruit shipping point.

**WEBBER D G.**, general merchandise, postmaster and Wells, Fargo & Co's agent

**CLARK'S STATION.**

MARIPOSA COUNTY. A post-office, 25 miles east of Mariposa.

**BIG TREE HOTEL.**, Washburn & Bruce proprietors  
**WASHBURN & BRUCE.**, proprietors  
Big Tree Hotel  
**WASHBURN JOHN S.**, postmaster

**CLAY.**

SACRAMENTO COUNTY. On the Amador Branch Central Pacific R. R., 10 miles east of Galt.

**STEELE THOS.**, general merchandise and postmaster

**CLAYTON.**

CONTRA COSTA COUNTY. A post and express office, 12 miles southeast of Martinez. Depends on agriculture for its support. Population 200.

Condie John, propr Clayton Hotel  
Curry James, livery stable  
DeMartini Paul, wholesale liquor dealer  
Green H S, constable  
Hastie Robert, justice of peace  
Howe William, liquors  
James Morgan, saloon  
Nottingham M F, blacksmith, wagon-maker and farmer  
Reinhart Jas, boot and shoe maker  
Rhine Chas, general merchandise, postmaster, agt W, F & Co, operator  
Contra Costa Telephone Co, and notary public  
Rhines Jacob, propr Rhines Hotel  
Roscher Jos, propr Clayton Brewery  
**RUSCHER JOSEPH.**, propr Mt Diablo Brewery  
Trette H, blacksmith

**JOSEPH RUSCHER,  
MONTE DIABLO BREWERY**

Clayton, Contra Costa County,

Terms Cash. CALIFORNIA.

CONKLIN BROS., CARPET BEATING & RENOVATING WORKS, 333 GOLDEN GATE AVENUE (TYLER ST.) S. F.

**CALVIN NUTTING & SON,** 327 MAIN STREET, SAN FRANCISCO.  
Iron Doors, Bank Vaults, Etc.

JOE POHEIM, THE TAILOR. Suits made to order from \$20. 203 Montgomery & 724 Market.

ALLEN, YUBA, LAKE, TAYLOR, CLAYTON, SAN JOSE, COMPTON, HACKER, JOHN, LARUE, BOA, MAR, WAT, and Young, AMAD, 5 n, tion, Boyrie, Spagn, Monc, Clint, pro, Hatlie, McK, nee, vey, Wat, at-, Burr, off, Bine, CLA, Falch, Pars, Two, F, Sonc, an, fr, Es, ta, F, HAR

JOE POHEIM, THE TAILOR. Suits made to order from \$20. 203 Montgomery & 724 Market.

**CLAYTON'S RANCH.**

YUBA COUNTY. See Brownsville.

**CLEAR LAKE.**

LAKE COUNTY. A post-office, about 50 miles from Alturas.

**TAYLOR ROBT.** postmaster

**CLEMENTS STATION.**

SAN JOAQUIN COUNTY.

Compton P W, agt S N R R Co  
Hackett & Breeze (S W Hackett and John Breeze), blacksmiths  
LaRue & Boaz (J M LaRue and James Boaz), grain warehouse  
**MARCEAU S.** restaurant and saloon  
**WATERMAN S.** general merchandise and grain buyer  
Young J R, hotel and saloon

**CLINTON.**

AMADOR COUNTY. Post-office Jackson. 5 miles south of Jackson. Population 100.

Boyrie J, general merchandise  
Spagnoli Sylvester, general merchandise

**CLINTON.**

MONO COUNTY. A post-office.

Clinton Stage Line, Wm H Fairfield propr  
Hatfield ---, hairdresser  
McKnight S P, civil and mining engineer, and U S deputy mineral surveyor  
Watkins R G, attorney and counselor-at-law, and notary public

**CLIPPER MILLS.**

BUTTE COUNTY. A post and express office, 30 miles east of Oroville.  
Binet Ed & Son, sash and door factory

**CLARK H F.** ---

Falck J C, hotel  
Parsons Thos, general merchandise  
Two good G S W, postmaster and Wells, Fargo & Co's express agt

**CLOVERDALE.**

SONOMA COUNTY. A post, express and telegraph office. It is 90 miles from San Francisco and 32 miles from Santa Rosa. A place of 800 inhabitants, and the terminus of the San Francisco and North Pacific R. R. It

is situated in a romantic locality near the foot-hills. It is noted for its fine agricultural resources; here the farmer sows and is sure to reap. Alder Glen Mineral Springs, situated 3 miles distant, is a noted summer resort. The springs are as fine as any in the State. At this point the traveler takes J. L. Sanderson & Co.'s coaches for Ukiah, Lakeport, Bartlett Springs, and all intermediate points, and Greenwood's stage line for Mendocino and intermediate points. There are two newspapers published here—the *Cloverdale Reveille* (independent), edited by E. D. Sparrow, and the *Pacific Sentinel* (Democratic), edited by Edward J. Livernash.

Abraham & Barker (Louis Abraham and J H Barker), stoves and tinware  
Abraham C, general merchandise  
Abraham Louis (Abraham & Barker)  
Adams Joshua, city trustee  
Anker N, drayman  
Bale Edward, Reveille Market  
Barker J H (Abraham & Barker)  
Boggs J O, druggist, apothecary and physician  
Bowman & Greely (J H Bowman and F Greely), flouring mill  
Brookins Miss A E, millinery  
Brown Miss Addie E, Kindergarten School  
Brush W T (Field & Brush)  
Cameron G, blacksmith and wagonmaker  
Carrie J A, general dry goods  
**CITY HOTEL.** C W Smith proprietor, best 25 cent house in Sonoma County, meals 25 cents, beds 25 and 50 cents, accommodations first-class, free bus, e s West

Clarke J S, pastor M E Church South  
Cloverdale Brewery, A L Schaefer propr  
Cloverdale rd Clear Lake and Bartlett Springs Stage Line, J L Sanderson & Co propr  
Cloverdale and Eureka Stage Line, J L Sanderson & Co proprs  
Cloverdale and Geyser Stage Line, Zeuver & Sissengout proprs  
Cloverdale Hotel, M Menihan propr  
Cloverdale Library Association, R S Markell librarian  
**"CLOVERDALE REVELLE,"** Edward D Sparrow editor and proprietor, cor West and 2d  
Conway J M, pastor Catholic Church  
Cook Chas, constable  
Cooke Chas P, nurseryman  
Cooley M V, propr Cloverdale Market  
Coombs A M, dentist  
Cootes W F, varieties, notions and groceries

INSURE IN THE SUN INSURANCE CO., WHICH ADJUSTS AND PAYS ITS LOSSES PROMPTLY.

532

California—Cloverdale.

**H. WACHHORST, Jeweler, 315 J Street, Sacramento, Sign of the Town Clock.**

**CRAWFORD & FAULDS** (J A Crawford and P K Faulds), forwarding and commission merchants and warehousemen  
**Crigler Lloyd**, city marshal and poundmaster  
**Davis A**, general dry goods  
**Davis G V**, pres Board City Trustees and propr Eureka Livery and feed stable  
**Dixon John** (Dixon & Spencer)  
**Dixon & Spencer** (John Dixon and Frank Spencer), sample rooms  
**De Hay A**, hairdresser  
**DE TURK I**, winery, near Railroad Depot  
**Ethridge D**, bricklayer and plasterer  
**Eureka Livery and Feed Stable**, C V Davis propr  
**Fashion Livery Stable**, M V Hall propr  
**Field & Brush** (John Field and W T Brush), general groceries and hardware  
**Field John** (Field & Brush)  
**Forst F**, acting agt J L Sanderson stage line  
**Gibbins A H**, city trustee  
**Gibbens & Morgan** (A H Gibbens and D B Morgan), real estate agts  
**Greely F** (Bowman & Greely)  
**GREENWOOD JAMES**, proprietor  
**Navarro Stage Line**  
**Haehl Henry**, fruits  
**Hall M V**, propr Fashion Livery Stable  
**Hanrahan J B**, painter  
**Harmon J H** (Shaw, Bowman & Co)  
**Haupt Julius**, stoves, tin and crockery ware  
**Hooke Samuel**, boots and shoes and bootmaker  
**Hunziker G**, jeweler  
**I O O F Hall**  
**Koester A C**, bootmaker  
**Landsburg & Bentley** (John Landsburg and A Bentley), blacksmiths and wagonmakers  
**Leitch J**, tobacco, cigars, bakery, confectionery and fruits  
**Levy J**, general merchandise  
**Library Hall and Theatre**  
**LIVERNASH EDWARD J**, editor and proprietor "Pacific Sentinel," west side West  
**Livernash J H**, city trustee, furniture and undertaker  
**Marcher J J**, carpenter and builder  
**Markell Mrs C J**, millinery  
**Markell R S**, druggist and physician  
**Marks S**, furnishing goods and merchant tailor  
**McDonald A C**, Mountain House  
**Menihan M**, propr Cloverdale Hotel

**MENIHAN M**, proprietor U S Hotel  
**Miner E D**, constable  
**Mitchell Chas E**, city trustee, liquors and cigars  
**Moore Mrs S M**, varieties and confectionery  
**MORGAN D B**, city clerk, justice of the peace, notary public and real estate agent, west side West  
**Murray W E**, harness and saddlery  
**NAVARRO STAGE LINE**, James Greenwood proprietor, office City Hotel  
**Nelson Niels**, liquors  
**"PACIFIC SENTINEL,"** Edward J Livernash editor and proprietor, west side West  
**Pierson R K**, agt J L Sanderson & Co's stage lines  
**Prince D S**, dry and furnishing goods  
**Robinson W J**, agt S F & N P R R and operator W U Telegraph Co  
**Ryan M J**, house, sign and carriage painter  
**Savage G N**, general dry goods  
**Schaefer A L**, propr Cloverdale Brewery  
**Shaw, Bowman & Co** (I E Shaw, J H Bowman and J B Harmon), groceries, hardware, agricultural implements  
**Shaw I E**, agt Wells, Fargo & Co and postmaster  
**Shiple A J**, propr Alder Glen Springs  
**Sissengout John**, propr West Street Livery Stable  
**SMITT C W**, proprietor City Hotel, east side West  
**SPARROW EDWARD D**, editor and proprietor "Cloverdale Reveille," cor West and 2d  
**Sparrow Edward E**, general insurance and real estate agency  
**Spencer Frank** (Dixon & Spencer)  
**SPURR DANIEL F**, attorney, west side West  
**Stone W S**, general supt J L Sanderson & Co's stage lines  
**Thompson R**, physician and photographer  
**Tompkins F W**, attorney  
**U S HOTEL**, M Menihan proprietor  
**U S Saloon**, M Menihan propr  
**Ward H J**, stable and feed yard  
**Waverly House**, H J Ward propr  
**West Street Livery Stable**, John Sissengout propr  
**Western House**, Mrs E H Willey propr  
**Whiting S P**, pastor Congregational Church  
**Willey Mrs E H**, propr Western House  
**Williams C A**, carpenter  
**Zeuser & Sissengout**, proprs Cloverdale and Geyser Stage Lines

**The "ROYAL ST. JOHN" SEWING MACHINE,** No. 30 Second Street, San Francisco, Cal.

**ALLEN**  
**CI**  
**C.**  
 This eling Me.  
**SAN J**  
 Chas  
**LAKI**  
 20  
 Bogg  
**BAS**  
 Garr  
 Mill  
 Rice  
**SISK**  
**COL**  
 tic  
 Mo  
 in  
 so  
 fr  
 Bar  
 Bo  
 Cal  
 Cal  
**CH**  
 Go  
 Hu  
 Job  
 Ni  
 Pit  
 Pit  
 To  
 n  
 Wa  
**HA**

**JOE POHEIM, THE TAILOR. Suits made to order from \$20. 203 Montgomery & 724 Market.**



JOE POHEIM, THE TAILOR. Suits made to order from \$20. 203 Montgomery & 724 Market.

Mendocino Stage Stops at this Hotel.

# CITY HOTEL AND RESTAURANT, West Street, Cloverdale.

**C. W. SMITH** ..... **PROPRIETOR**

This popular Hotel has been entirely remodelled and enlarged, and the traveling public will now find its accommodations first-class in every particular. Meals 25 cents each. Lodgings 25 to 50 cents per night.

**FREE 'BUS TO AND FROM HOTEL.**

## CLOVER VALLEY.

SAN DIEGO COUNTY. Post-office Campo.  
Chase M, hotel

## COBB VALLEY.

LAKE COUNTY. Post-office Middletown;  
20 miles southeast of Lakeport

Boggs & Harbin, lumbermen  
Boggs H C & Co, lumbermen  
**BASSETT WM D**, hotel  
Garrett & Spalding, hotel  
Miller & Stolle, hotel  
Rico —, lumberman

## COLE'S STATION.

SISKIYOU COUNTY. Post-office Henley.  
**COLE RUFUS**, hotel and stage station

## COLEVILLE.

Mono County. A post-office situated in Antelope Valley about 20 miles southeast of Markleeville and 30 miles from Bridgeport.

Barnett D M, propr Barnett's Hotel  
Barnett D M, hotel and blacksmith  
Boardman W, saw-mill  
Calkins R, justice of the peace  
Calkins Wentworth, justice of the peace  
**CHICHESTER GEO**, hotel and saloon  
Goodnow L, physician  
Hutchison J, bootmaker  
Job J H, justice of the peace  
Sims Rev R, clergyman  
Pitts Henry, carpenter  
Pitts H A, constable  
Tadkill Jas, general merchandise, grist mill and undertaker  
Walkins R G, attorney-at-law

## COLFAX.

PLACER COUNTY. A post, express and telegraph office of 1,000 inhabitants, 54 miles east of Sacramento and 18 miles from Auburn, on the Central Pacific R. R. It is also the junction of the N. C. N. G. R. R. with the Central Pacific. It takes its name from ex-Vice-President Colfax.

Allen Lorenzo T, meat market  
**BENJAMIN WM**, harness and saddles  
Blanchemariee L G, saloon  
Blight Samuel, saloon  
Butler John, druggist and postmaster  
Culver J A, wagonmaker  
Curley & Mahon, hotel  
Davenport John, saloon  
Egbert R S (Hayford, Perkins & Co), Oakland  
Farrell Wm, propr Western Hotel  
Fawcett George H, barber  
Franks C, general merchandise  
Hayford, Perkins & Co (W B Hayford, T B Perkins, Colfax; and Mrs W H Wallace, R S Egbert, San Francisco), general merchandise  
Hayford W B (Hayford, Perkins & Co)  
Huff S W, barber  
Leeds L D, saloon  
Lobner L, dry goods  
**LOBNER MORRIS**, agent C P and N C N G R R  
Lord Thomas J, livery stable  
May Richard, restaurant  
McCarty John, bootmaker  
McWilliams D F, barber  
Mishler Martin, meat market  
Murphy B, saloon  
Perkins T B (Hayford, Perkins & Co)  
Quire J S, Western Union Tel Co  
Story W B, Wells, Fargo & Co's agent  
Toop C P, saloon  
Treasure Wm, saloon  
Wales Henry, Western Union Telegraph Co and ticket agt C P R R

**HARDWOOD LUMBER & WAGON STOCK, WHITE BROS., 13 & 15 Main and 14 & 16 Spear St., S F**

MUTUAL LIFE INSURANCE CO., OF NEW YORK. ECONOMICAL MANAGEMENT. CAREFUL SELECTION OF RISKS.

**H. WACHHORST'S** Selection of JEWELRY is the Rarest in the State **No. 315 J St., Sacramento, Cal.**

Wallace Mrs W F, (Hayford, Perkins & Co), San Francisco  
Woodward Rev W M, clergyman (Methodist)  
Worms & Bicard (B Worms and A Bicard), dry goods

**COLLEGE CITY.**

**COLUSA COUNTY.** A post-office, 18 miles south of Colusa, 12 miles west of the Sacramento River, and 3 miles from Arbuckle. A thriving business is carried on here, and the schools are excellent, the Pierce Christian College possessing buildings amounting in value to over \$10,000; the teachers able, earnest and experienced, so that the college affords superior advantages to those who have sons and daughters to educate. It is perhaps a remarkable fact that there is not a saloon in the place. The locality is elevated, pleasant and healthy; the community industrious, moral and temperate.

Botts, Teel & Cain, general mdse  
Christian College, Prof J C Keith pres  
Davis Samuel, postmaster  
Hammen P, butcher  
Kearth Wm, blacksmith  
King Thomas C, justice of the peace  
McElroy George, tobacco, cigars and notions  
McElroy J, livery and feed stable  
Peart & Green, general merchandise  
Windsor S S, hotel

**COLLEGEVILLE.**

**SAN JOAQUIN COUNTY.** A small post-office, 8 miles east of Stockton. Population 75.

Chalmers L R, physician  
Crabb A, school teacher  
Gilbert John G, wagonmaker  
**LAWSON ANDREW,** general merchandise and postmaster  
Minor Geo F, blacksmith  
Suow W H, butcher

**COLLINSVILLE.**

**SOLANO COUNTY.** A post and express office, 55 miles from San Francisco, on the Sacramento River, and 19 miles southeast of Suisun. Fruit-growing and agriculture are its interests of support. Population estimated at 100.

Bradford & Co, canneries  
Booth & Co, canneries

Mansfield S H, carpenter  
Page Wm, liquor  
Richardson W, carpenter  
Sacramento River Packing Co, W B Bradford supt  
**UPHAM L M,** hotel, general merchandise, postmaster, and agt W, F & Co  
Wangenheim Sol & Co, canneries

**COLOMA.**

**EL DORADO COUNTY.** A post and telegraph office, 10 miles from Placerville. It is one of the oldest towns in the State, and is noted as being the place where gold was first discovered. It depends on the fruit growing interests to a considerable extent for its support, though the mines contribute largely.

**ALLHOFF MARTIN,** operator W U Telegraph Co

**ANDERHALDEN JOSEPH,** propr Sierra Nevada Hotel

Barnes Josh, orchard  
Bassi G, dairyman  
Bayno Wm, gardener and orchardist  
Blundell Jos, orchardist  
Borland Alexander, bootmaker  
Bothwell William, liquors  
Brewer H H, constable  
Brown N R, fruit grower  
Burgess Rufus M, blacksmith

**CHALMERS MRS ROBERT,** proprietress Coloma Vineyard House

Clark Joshua, butcher  
Clanson P M, bootmaker

**COLOMA VINEYARD HOUSE,** Mrs Robert Chalmers proprietress

Covington J, toll-bridge  
Cox Roger, toll-keeper  
Crocker Jas, orchard  
Delory Mrs E, fruit grower  
Gray J, liquors  
Hume Robt, fruit grower  
Hunt Sim, blacksmith  
Jacobson A, vineyardist  
Jacobson John, dairyman  
Johnson Chas, vineyard and orchard  
Kane P, orchardist and winery  
Kane Thos, stage driver

Keane Jas, fruit grower  
Last Chance Quartz Mining Co  
Mahler Henry, orchard  
Marshall J W, vineyard  
McBeth Robt, orchardist  
McBride B, saloon  
McKay Robt, winery  
Miller Geo, tailor  
Mitchell Mrs Thos, orchardist  
Mortensen E, orchard  
Mosely A, nurseryman  
Murphy Mrs E, orchardist

**CONKLIN BROS., PACIFIC STEAM CARPET BEATING, ALSO WHITENING. 333 TYLER ST. S. F.**

**PRISON CELLS,** Cemetery Fences etc., **CALVIN NUTTING & SON.**  
No. 227 Main Street, S. F.

**JOE POHEIM, THE TAILOR, 724 Market and 203 Montgomery Streets, S. F.**

ALL  
Osbo  
Othi  
Pete  
Pete  
PRI  
Ran  
SIE  
A  
Smi  
CO  
M  
F  
Bea  
C  
MA  
po  
DU  
See  
Tuc  
to  
m  
n  
St  
th  
M  
a  
l  
a  
F  
st  
b  
e  
a  
Bon  
Bra  
Bro  
BR  
d  
Cal  
CIT  
Con  
Da  
Do  
EL  
T  
HA

**JOE POHEIM, THE TAILOR, 724 Market and 203 Montgomery Streets, S. F.**

**SUN INSURANCE CO., 415 CALIFORNIA STREET, SAN FRANCISCO.**

Osborne O W, orchardist  
 Othick W D, winemaker  
 Peterson A, miner and orchardist  
 Peterson A J, orchardist  
**PRICE JOHN**, groceries and postmaster  
 Rasmusson A, winemaker  
**SIERRA NEVADA HOTEL**, Joseph  
 Anderhalden proprietor  
 Smith E M, propr Pioneer Garden

Stearns Wm, orchardist  
 Stutslager J, supt Union Mine  
 Teuscher John, cooper  
 Thomas Joseph, orchardist  
 Valentine W H, justice of the peace  
 Vernon Wm P, orchardist and ditch agt  
 Weller E, general merchandise  
 White W, notary public  
 Wilder Jonas, gardener  
 Young C P, justice of the peace

**COLOMA VINEYARD HOUSE**

MRS. ROBERT CHALMERS, Proprietress.

**Furnished First-Class.**

Beautiful Vineyard and Orchard surrounding the House.

Coloma, El Dorado County, Cal.

**SIERRA NEVADA HOTEL,**

JOSEPH ANDERHALDEN, Proprietor.

**THE TABLE**

Is always supplied with the best the Market affords.

Coloma, El Dorado County, Cal.

**COLORADO.**

MARIPOSA COUNTY. Post-office, Mariposa; 6½ miles north of Mariposa; population 50.

**DUBOSQ WM**, store

**COLTON.**

See List too Late for Regular Insertion.

**COLUMBIA.**

TUOLUMNE COUNTY. A post, express and telegraph office. Is a very pretty mountain town of 700 inhabitants, 142 miles from San Francisco; reached via Stockton and Copperopolis Division of the Central Pacific R. R., and Messrs. Mattison & Co.'s stage line. The altitude is 2,200 feet above the sea-level; the atmosphere is pure, light and dry, and easy of inhalation. Fruit growing and mining are extensively engaged in. The place has been destroyed by conflagrations several times, yet it presents a handsome appearance.

Bornheim Henry, saloon  
 Brady M, general merchandise  
 Broadway Hotel, James Schooler propr  
**BRUNET LOUI**, general merchandise

Callaghan M, boots and shoes and boot-maker

**CITY HOTEL**, Geo Morgan proprietor  
 Conlin Thos, variety store

Davis J N, restaurant

Dove J G, saloon

**ELIAS EDWARD**, variety store and news agent and agent Western Union Telegraph Co

**FALLON MRS ELLEN**, proprietress  
 Fallon's Hotel

**FALLON JAMES**, manager Fallon's Hotel

**FALLON'S HOTEL**, Jas G Fallon manager

Fraser Daniel, water agt New England Water Co

Garcia Antonio, hairdresser

**GORHAM W J**, carpenter

Halo Geo, lumber yard and planing mill

Hartley Andrew, carpenter

Henkelman Wm, saloon

Hilton W H (McPherson & Hilton)

I O O F Hall, Main

Jarvis L F, Vinespring Vineyard

Kelley M, livery, sale and feed stable

Kelley M, propr stage line from Columbia to Sonora

Knapp Sewell, groceries, hardware and mining supplies

Koch Charles, hairdresser and fruit dryer

**KRUSE HENRY**, saloon

**McKENZIE DANIEL**, blacksmith and wagonmaker

McPherson Forbes (McPherson & Hilton)

**McPHERSON & HILTON** (Forbes McPherson and Wm H Hilton), groceries and general merchandise

Mills Frederick W, physician

**MORGAN GEO**, proprietor City Hotel

Nelson Amel, wheelwright

**POWNALL DR JOSEPH**, pres and sec T C Water Co

**PUBLIC HALL** for entertainments, at Fallon's Hotel

Rehon M J, saloon and billiards

Richards John, blacksmith and wagon-maker

Schooler James, propr Broadway Hotel



**JOE POHEIM, THE TAILOR, makes the BEST FITTING Clothes in the State.**

**"COLUSA SUN,"** Addington & Green (J O Addington, S Addington, and Will S Green), proprietors  
 Cook J B, propr Colusa Water Works  
 Cooper A B, bootmaker  
 Craig & Tull, (A Craig and W Tull), bowling alley and saloon  
**DAVIS & MITCHELL,** (S H P Davis and A H Mitchell), O K Saloon  
 Dean W D, mgr Colusa Lumber Co; pres board of trustees  
**DE JARNETT J B,** real estate broker and county clerk and recorder  
 DeJarnett & Rich, (W H DeJarnett and J F Rich), groceries and dry goods  
 DeJarnett W H (DeJarnett & Rich)  
 Deuell John C, attorney  
 Dyan Wm G, attorney  
 Dyas & Bridgford, attorneys  
 Entremont Adolphe, liquors  
 Entremont Frank, restaurant and liquors  
 Folen M H, restaurant  
**FRANK AUGUST,** merchant tailor  
 Frazier Wm, attorney  
 Furth Fred, harnessmaker  
 Furth J, general merchandise  
**GILMOUR MRS J E,** dress-maker  
 Goad J W, attorney and notary public  
 Gosliner J & A (J and A Gosliner), dry goods and clothing  
**GREEN WILL S,** "Colusa Sun"  
 Grover Bros (B P and J Grover), hardware and agricultural implements  
 Hager George, pres Colusa County Bank  
**HALES W T,** proprietor Colusa House  
 Hamilton & Johnson (Jo Hamilton and Matt F Johnson) attorneys  
 Harden George B, county assessor  
 Harrington E A, pres Colusa Stage Co  
 Harrington J T, attorney  
 Harrington W P, real estate agent and cashier Colusa County Bank  
 Hart A L, attorney-general  
 Hart George, varieties  
**HART & GLASCOCK** (Jackson Hart and B B Glascock), grain and money brokers  
 Hart & Hart (A L and T J Hart), attorneys  
**HART JACKSON** (Hart & Glascock)  
 Hart Thomas J, district attorney  
 Hatch Jackson, attorney  
 Heitman F W, physician  
 Hinrichs Peter, hotel  
 Hosmer W S, news agent  
 Howard Rev B C, Methodist  
 Howard B F, attorney  
 Houchins Samuel, county supt schools  
 Jackson & Hatch, attorneys  
 Jackson J L, city treasurer  
 Jamison I S, constable  
 Jones E W, vice-pres board of trustees

Jones E W & Co, forwarding and commission merchants  
 Jones J H, postmaster  
 Jossa J F, tailor  
 Kammerer G, brewery  
 Kelsay Rev James, clergyman (Methodist)  
 Kesser Louis, harnessmaker  
 Kirschbaum Madam E, liquors  
 Klewe Henry, meat market  
 Kopf C, county supervisor  
 Lark C T, operator W U Tel Co  
**LEE PATRICK,** choice wines, liquors and cigars  
**LIENING JOHN H,** attorney and notary public  
 Lopez J D, barber  
 Lowry Mrs, private school  
 Malone A F, dentist  
 Mann Frank T, bakery and confectionery  
 Mathews W A, wheat broker  
**MCGRATH MRS J,** millinery and dressmaking, 5th  
 McNabb Thomas, livery  
 Miles W H, notary public and insurance  
 Miller Thomas, bootmaker  
 Miller W, propr Telephone Livery Stable and Colusa and Williams' stage line  
**MITCHELL H,** dealer in hardware and crockery, stoves, tin, sheet iron and copperware, 5th  
 Murdock S R, grain dealer  
 Murphy A, meat market  
 O'Brien Dennis, liquors  
**O K SALOON,** choice, wines, liquors and cigars, Davis & Mitchell proprietors  
 Padilla L, barber  
 Perdue Charles, liquors  
 Ping W J, constable and collector  
**POPE J H,** notary public and insurance and searcher of records, opposite Colusa County Bank  
 Porter J W, town clerk  
**POULSON J L,** Colusa Soda Works, cor 3d and Market  
 Probst B, boots and shoes  
 Pryor B A, agt Wells, Fargo & Co  
 Putman F M, groceries  
 Rathbun Miss A H, private school  
 Rice & Stewart (M L Rice and J S Stewart), carpenters  
 Riley William, blacksmith  
 Robinson & Barnett (J G Robinson and M V Barnett), druggists  
 Robinson L, physician  
 Robinson Oscar & Co, general varieties and fruits  
 Roche William, blacksmith  
 Samuels J R, police judge, justice of the peace and collector  
 Schmidt Joseph, liquors  
 Schcenfeld L, clothing

**MUTUAL LIFE INSURANCE CO, OF NEW YORK, F. S. WINSTON, Presd. CHEAPEST AND BEST. See Adv. Page.**

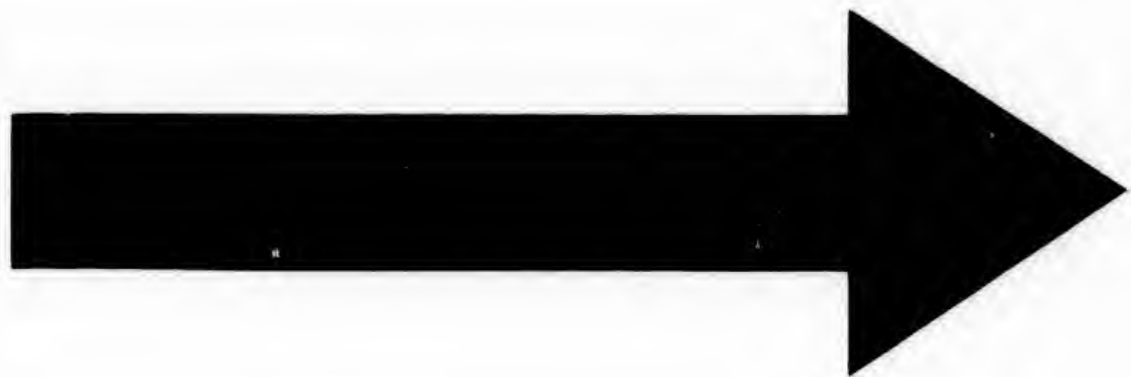

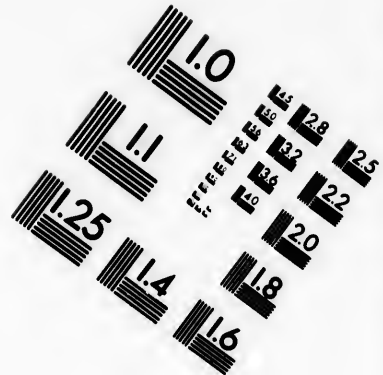
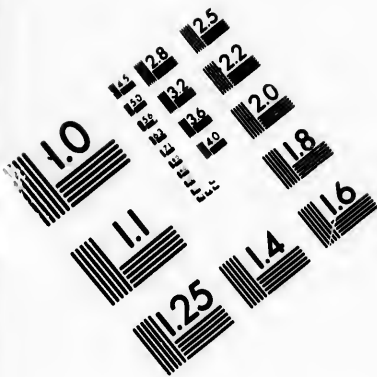

**IMAGE EVALUATION  
TEST TARGET (MT-3)**

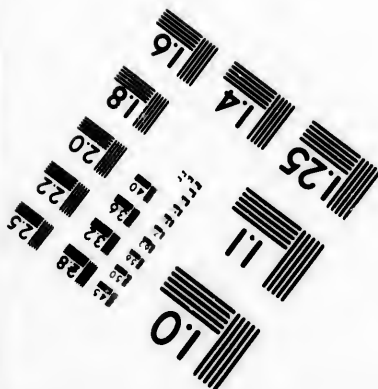
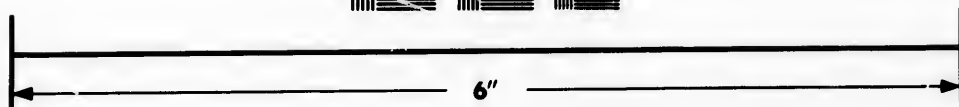
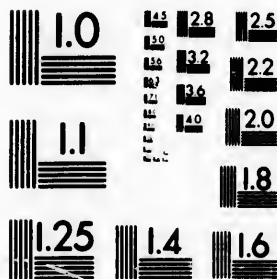

**Photographic  
Sciences  
Corporation**

23 WEST MAIN STREET  
WEBSTER, N.Y. 14580  
(716) 872-4503

1.8  
2.0  
2.2  
2.5  
2.8  
3.2  
3.6  
4.0  
4.5  
5.0

5.0  
4.5  
4.0  
3.6  
3.2  
2.8  
2.5  
2.2  
2.0  
1.8



**H. WACHHORST** Has a Magnificent Assortment of CHAINS, CHATELAINES, etc. **315 J Street, Sacramento, Cal.**

538

California—Colusa—Concord.

Seube B (Seube & Co)  
Seube B & Co (B Seube and G W Nicholson), liquors  
Shinn E & Co, furniture and undertaking  
Shires William, grocery and glove mfg  
Simpson W M, liquors  
Smith F Z, dentist  
Smith Rev (Presbyterian)  
Smith S R, planing mills  
Smith T, auctioneer  
Spaulding A P, blacksmith  
Stabler & Bayne (S J Stabler and Richard Bayne), attorneys-at-law  
Stanton J B, supt County Hospital  
Steele John M, sheriff and tax collector  
Stevens W H, attorney-at-law  
Stewart J S (Rice & Stewart)  
**STONE W F**, importer and dealer in watches, silverware, jewelry, optical goods, clocks, etc, 5th bet Market and Main  
**SUSSMAN M** (Brooks & Sussman)  
Swank Christ, blacksmith  
Swinford Edwin, attorney-at-law  
Tatten M B, gun and locksmith  
Tournoux & Dunlap (J F Tournoux and John Dunlap), groceries  
Tuson Henry, sewing machine agt  
Wallworth Rev Father, Catholic Church  
Ware G W, general merchandise  
Warner D, carpenter  
Washburn & Atherden (P L Washburn and W Atherden), insurance and brokers  
Welch P J, board city trustee  
Welsh P J, groceries and hardware  
Wescott C H, city marshal  
West J S (Atherden & Co), physician  
Weston Mrs H, millinery  
White G W, painter  
White J C, contractor and builder

**COMOSA.**

TEHAMA COUNTY. Post-office Tehama.

**OLIVER A**, blacksmith and liquors

**COMPTCHE.**

MENDOCINO COUNTY. A post-office.

**HOAK & BROWN**, general merchandise

Lewis S M, saloon  
Otterson C, saloon

**COMPTON.**

LOS ANGELES COUNTY. A post and telegraph office, on the Southern Pacific R. R., 12 miles from Los Angeles.

Bently A P, lumber

Carson H C, butcher  
Compton & Kerr, real estate agts  
Douglass —, agt W U Telegraph Co  
Green Rev J B, clergyman (Methodist)  
Hann J P, bootmaker  
Harding J H, postmaster  
Harshman J J, cheese dairy  
Haylock Geo, varieties  
Kelsea H C, carpenter  
Lossing & Bros, blacksmiths  
Lothrop J H, harnessmaker  
Lyman Chas, barber  
Malott Mrs, boarding-house  
**McFARLAND A**, druggist and physician  
**NEWMARK M N**, general merchandise  
O'Brien —, carpenter  
Proctor A A & Sons, blacksmiths  
Steinhart J, general merchandise  
Stewart J, boarding-house  
Stockwell Bros, cheese factory  
Whaley —, physician

**CONCORD.**

CONTRA COSTA COUNTY. A post, express and telegraph office; a thriving agricultural town, 7 miles from Martinez; population 600.

Bacon S, general merchandise, postmaster and notary public  
Bailey A A, supt public schools  
Baker S, groceries  
Bent Chas, blacksmith  
**BERNAL J**, groceries, provisions, tobacco, liquors, cigars, real estate and collector  
Bernett H, County Hospital supt and physician  
Bolognesi Refaello, liquors  
**BRAGDON EDMUND**, physician and surgeon  
Brawand J (Mahony & Brawand)  
Bre kenridge M N, hardware, stoves, tinware and crockery  
Briones C (Briones & Voorhees  
Briones & Voorhees (C Briones and E F Voorhees), Mt Diablo Hotel  
Browe Thos A, superior judge  
Carpenter D S, tax collector  
Chase Eli R, district attorney  
"CONCORD SUN" (The), S Farjeon editor  
Darbn J D, county auditor  
dos Santos Jose de F, barber  
**FARJEON S**, publisher and proprietor of the "Concord Sun"  
Gavin Mrs L, dry and fancy goods, and millinery  
Goller M, bootmaker  
Goodale J M, general merchandise  
Guy J W, public administrator

**CONKLIN BROS., CARPET BEATING & RENOVATING WORKS, 333 GOLDEN GATE AVENUE (TYLER ST.) S. F.**

**PRISON CELLS.** Fences and Bridge Work. **CALVIN NUTTING & SON.**  
227 Main Street, S. F.

**JOE POHEIM, THE TAILOR. Suits made to order from \$20. 203 Montgomery & 724 Market.**

**JOE POHEIM, THE TAILOR.** Suits made to order from \$20. 203 Montgomery & 724 Market.

Hamelin L, physician  
 Hathaway R B, treasurer  
 Hernandez J, grocer  
**JAQUITH E J**, wagonmaker and blacksmith  
 Julia Antonio, bootmaker  
**KELLER J H**, Concord Meat Market  
 Klein Phillip, propr Concord Hotel  
 Seal Bluff Warehouses, Haslett & Bailey proprs  
 Lewis William B, liquors  
 Mahan D P, sheriff  
 Mahony & Brawand (B Mahony and J Brawand), livery  
 McMahon Thos A, county surveyor  
 Milley C E, county recorder  
 Monroe Rev (Presbyterian)  
 Moreno L F, harnessmaker  
 Mt Diablo Hotel, Briones & Voorhees proprs

Murphy E J, agt W, F & Co, insurance agt, and mgr W U Telegraph Co  
 Navas C, general merchandise  
 Nelson H J, justice of peace  
**NEUSTAEDTER B**, dry and fancy goods, millinery, hardware and general merchandise  
 Perez Francisco, groceries  
**REIF CHARLES**, choice wines, liquors, and cigars, also billiard hall  
**RUIS PABLO**, barber  
 Schwartz George H, liquors  
 Shafter Mrs Nellie, dressmaker  
 Sheehan James F, liquors  
 Stafford R L, druggist  
 Stow Jas M, assessor  
**SWAN F S**, carriage and house painter  
 Upham A, dentist  
 Voorhees E, constable  
 Voorhees E F (Briones & Voorhees)  
 Whittenmyer L C, county clerk

**CONCORD HALL,**

**CHARLES REIF, Proprietor,**  
 SUITABLE

For Parties and all Entertainments.

ALSO,

**Fine Saloon and Billiards**

UNDER HALL.

Concord, Contra Costa Co., Cal.

**E. J. JAQUITH,**  
**Wagonmaker and Blacksmith,**  
**CONCORD, CAL.**

Wagons and Carriages repaired and new ones made to order. Agricultural Machinery of all kinds repaired at short notice. Horseshoeing attended to with promptness.

Repairing Neatly Executed.

**CONFIDENCE.**

TUOLUMNE COUNTY. Post-office Sonora, 10 miles from Sonora. Confidence Quartz Mines and Mills are situated here.

**CONFIDENCE HOTEL, T & F J**  
 Daveluy proprietors  
**DAVELUY & CO** (F J and T Daveluy), general merchandise  
**DAVELUY F J**, general merchandise  
**DAVELUY T**, general merchandise

**CONN VALLEY.**

NAPA COUNTY. Post-office St. Helena.  
 Metzner F & Co, wine manufacturers

**CONWAYS LANDING.**

See Signal Port.

**COPPER CITY.**

SHASTA COUNTY. Post-office Shasta; 25 miles from Redding; population 50.

Bahney & Bemis, saloon  
 Bahney Eugene, general merchandise  
 Hall George W, quartz-mill  
 Massie & Dryden, gen mds  
 McGerry James, saloon  
 Smith W P, attorney-at-law and justice of the peace  
 Thompson Miss Lizzie and Brother, saloon and hotel  
 Williams L, hotel

**COPPEROPOLIS.**

CALAVERAS COUNTY. A post, express and telegraph office, situated in a rich mining district, whose productions are confined almost exclusively to copper ore, 126 miles from San Francisco, via Stockton & Copperopolis division of the Central Pacific R. R. and the stage line of Messrs. Matteson & Co, from Milton, from which it

**INSURE IN THE SUN INSURANCE CO., WHICH ADJUSTS AND PAYS ITS LOSSES PROMPTLY.**

**H. WACHHORST, Importer Fine Watches, Jewelry, Silverware, Precious Stones, etc. 315 J St., Sacramento, Cal.**

**LOUIS BRAVERMAN & CO.,** Successors to Braverman & Levy, **JEWELERS,** 119 Montgomery Street, S. F.

540

California—Copperopolis—Cottonwood.

is distant about 15 miles. At an early period it was a bustling town, and its future was full of bright promise. The population is placed at 150. It has a daily mail and express.

**ALLEN J B,** saloon, choicest liquors and cigars

**BAKER J M,** notary public  
**BRAIDS CHARLES,** blacksmith and wagonmaker

**CASE WILLIAM H,** druggist, agent Wells, Fargo & Co, and constable  
Copperopolis Livery, Feed and Sale Stable, Peter Kelly propr  
Eastwood Wm, road overseer

Fontana A, general merchandise  
Hodges G Z, propr Union Hotel

**HONEY GALVIN,** postmaster and justice of the peace

**HONEY MILTON,** agent W U Tel Co; drug and book store

**KELLY P,** livery, feed and sale stable  
**MEADER HOUSE,** T B Meader propr  
**MEADER T B,** hotel

**NEELY ISAAC NEWTON,** saloon; choice liquors

Turner Wm, blacksmith and wagonmaker

**TURNER WM,** gen mdse  
Union Hotel, G Z Hodges propr

**COPPER VALE.**

**LASSEN COUNTY.** Post-office, 16 miles west of Susanville; population 25.

Dennery Thomas, hotel  
**GOODRICH C C,** postmaster and hotel

**CORDELIA.**

**SOLANO COUNTY.** A post, express and telegraph office; is a thriving and beautiful little town on the Cal. Pac. R. R. 45 miles from San Francisco. It is 5 miles from Fairfield and 3 from the well-known Green Valley Falls. The population is about 200, and the place is quite a fruit-shipping point.

Bihler Henry, saloon and butcher  
Gleason Richard, blacksmith  
Horan Frank, saloon

**HUMPHREYS J H,** postmaster and general merchandise  
Jewell W T, agent C P R R and Wells, Fargo & Co

Mason W W, blacksmith and box faety  
McKeague P J, saloon  
Norris B P, carpenter  
Owens Jas, boarding-house  
Pittman Mrs C J, hotel  
Siebe Claus, lumber

**SIEBE PETER,** general merchandise and warehouse  
Smith E B, wine mfr  
Turner J E, bootmaker  
Valentine J H, painter  
Walter St, tailor and restaurant  
Wilson Curtis, justice of the peace

**CORRALITOS.**

**SANTA CRUZ COUNTY.** A post-office, 6 miles from Pajaro.

**BROWN BROS & WATSON,** proprietors Corralitos Paper Mill

**CORRALITOS PAPER MILL,** Brown Bros & Watson proprietors, manufacturers of straw wrapping paper, pasteboard and binders' boards  
Lautiers E, saloon

Wilson Wm, general merchandise

**COTHRIN'S STATION.**

**EL DORADO COUNTY.** Post-office La-trobe; a station on the Sacramento & Placerville R. R., 3 miles from La-trobe and 12 miles from Folsom.

Barrett J R, stock raiser  
Cothrin W S, stock raiser

**COTTAGE GROVE.**

**SISKIYOU COUNTY.** A post-office, 40 miles west of Fort Jones.

Elliott & Co, general merchandise

**COTTONWOOD.**

**SHASTA COUNTY** A post, express and telegraph office, on the C P R R (Northern Division), 17 miles from Red Bluff.

Addison —, blacksmith  
Armentrout Henry, wagonmaker  
Foster Jacob, hotel  
Howard M V, justice of the peace  
Knowlton Wm, general merchandise

**PRICE W F & CO,** general merchandise  
Rowley L H, blacksmith

**COTTONWOOD.**

**SISKIYOU COUNTY.** See Henley.

**COTTONWOOD.**

**YOLO COUNTY.** See Madison.  
Costa J A, blacksmith

**THE "NEW REMINGTON" SEWING MACHINE, No. 30 Second Street, San Francisco, Cal.**

**CALVIN NUTTING & SON,** Manufacturers all kinds IRON WORK, 227 Main Street, San Francisco.

**JOE POHEIM, THE TAILOR, 724 Market and 203 Montgomery Streets, S. F.**

**JOE POHEIM, THE TAILOR, 724 Market and 203 Montgomery Streets, S. F.**

**COULTERVILLE.**

**MARIPOSA COUNTY.** A post and express office; a mining town of some importance to the section in which it is situated. It is on one of the roads leading to the grove of big trees, and is 46 miles by stage from Merced; population 230.

- Adams Z T, druggist, physician and surgeon
- Austin H G, physician
- Bruschi Francisco, general merchandise
- Cammisona Geromina, general mdse
- Canovia G, general merchandise
- Cappuro F, bootmaker
- Castro P, jeweler and gunsmith
- Daunt W G, hotel and gen merchandise
- Douglass George, mining supt
- Girard L, tinner
- Harlow G W, blacksmith and constable
- Hobrow Geo W, saw-mill
- Holtzel D, farmer, Dutch Ranch
- Jeffrey Geo, hotel
- Jones Ralph, jeweler
- Marsolino J, saloon
- Marzitmo G, liquors
- MAST C L**, superintendent Banderita Mine
- McCarthy Wm, W, F & Co's agt, postmaster and druggist
- Mentzer John, livery stable
- Morris B F, justice of peace
- Murphy John, constable
- Myers Henry, general merchandise
- Piper James, builder
- Prisk & Ramel, barber and liquors
- Reed Jas W, justice of peace
- Rihns Bros, butchers
- Rimel A, barber
- Shimer James, blacksmith
- Tiscornia A, general merchandise
- WAGNER DANIEL**, hotel and saloon

**COURTLAND.**

**SACRAMENTO COUNTY.** A post and telegraph office on the Sacramento River, 21 miles from Sacramento; distance from San Francisco by river, 96 miles; resources fruit; population 40.

- Burop Nelson, blacksmith
- Jolly W W, bootmaker
- Meyers Wm H, general merchandise, postmaster and agt W, F & Co
- O'Conner P D, blacksmith
- Rodgers M N, carpenter
- Winter Luis, hotel

**COVELO.**

**MENDOCINO COUNTY.** A post and express office; a thriving little town in the center of Round Valley, which is nearly seven miles in diameter in any direction. It is a center of trade for a region of country fifty miles in diameter, and itself tributary to Ukiah. Population 200.

- Bateman E B, drugs
- Chambers T S, saloon
- Cunningham J P, liquors
- Davis & McCoy, general merchandise
- Henley W & Bros, general merchandise
- Lee Mrr A J, saloon and boarding-house
- Marks H, general merchandise
- Montague L D, boarding-house
- Prising Geo J, shoemaker
- Randrup Wm, saloon
- Scannell T J, blacksmith
- THOMSON J P**, postmaster
- Whitney W F, saddler
- Willis W F, blacksmith and livery stable

**COYOTE.**

**SANTA CLARA COUNTY.** A post-office, 12 miles south of San Jose.

- Dolet J B, hotel and saloon
- Peppin E E, constable
- Pinard L, justice of peace
- STEVENS ORVIS**, hotel and general merchandise

**COZZENS.**

**SONOMA COUNTY.** A post-office, 13 miles from Healdsburg.

- COZZENS D**, general merchandise and postmaster

**CRANE FLAT.**

**TUOLUMNE COUNTY.** Post-office Yosemite.

- Hurst Wm J, saloon
- Keits John W, wines and vineyard
- Stephens Bar, Chas Horswell, Ferry

**CRANE VALLEY.**

**EL DORADO COUNTY.** A post-office.

- Carre John J, gen mdse and postmaster

**CRANE VALLEY.**

**FRESNO COUNTY.** Post-office Fresno Flats.

- Blanchard H F, hotel

**INSURE IN THE SUN INSURANCE CO., IT HAS THE SHORTEST & SIMPLEST FORM OF POLICY.**

542

California—Creamer—Cross Creek Station.

**CREAMER.**

TULARE COUNTY. A post-office.

Creamer I K, postmaster  
MoLean & Abbey, proprs Murry & Johnson Mill

**CRESCENT CITY.**

DEL NORTE COUNTY. A post and express office, 274 miles by steamer.

Achy G M, druggist  
Aherns A J, cabinetmaker  
Babcock Chas, barber  
Britton Geo, blacksmith  
Burtshell Frank, hotel  
Clark Daniel, saloon  
Cooper L F, attorney-at-law  
Crescent City Mill and Transportation Co

Crescent City Wharf and Transfer Co  
Crucius Frank, butcher  
Darby & Donovan, saloon  
Duffy & Bros, saloon  
Duffy Thos, saloon

**EDRIDGE J E**, public recorder and photographer

Elk River Mill Co  
Emmentburg & McNamaro, butchers  
Endert & Capprise, saloon  
Fischerman & Swords, saloon  
Frantz J F, livery stable and blacksmith and coroner

Hobbs, Wall & Co, general merchandise  
Howell Hattie, cigars and tobacco  
Hughes Chas E, sheriff and collector  
Hughes James, druggist  
Keen Geo, cooper  
Keller H, shoemaker  
Kuykendall Rev J W, Methodist clergyman

Lach Chas, tailor  
Liddle & Clark, saloon  
Marhoffer J, brewery  
Maron Edgar, dentist  
Mason Edgar, district attorney  
Mayer Gotlieb, hardware  
McCresh & Bernhoff, butchers  
McLaren L, shoemaker  
McLaughlin I Jr, saloon  
McLellan & Co, livery stable  
McLellan R S, justice of the peace  
McNamara N, hotel  
Miller John, county school supt  
Moody Mrs C D, bakery  
Moody Chas D, tinware  
Morris, Wolf & Co, gen mdse

**PEVELER PETER H**, county clerk, recorder and auditor

Pfifer C H & Son, general merchandise  
Sartwell D S, jeweler and justice of peace

Saville Wm, county treasurer  
Shipman David E, saloon  
Steele Mrs Maria, fancy goods  
Straub Mrs Caroline, fancy goods  
Straub Edward, barber  
Theilacker Mrs, bakery  
Volander Ewald, tanner  
Wall Jos G, county supervisor  
**WENGER J & CO**, general mdse  
West Benj, saloon  
Wilmer R P, saloon  
Woodbury W H, cigars and tobacco, and county assessor  
Yates E, hotel

**CRESCENT MILLS.**

PLUMAS COUNTY. Post-office Greenville; 16 miles from Quincy.

Coster J S, hotel  
Davis Robt L, saloon  
Eperson E, varieties  
Hall J S, general merchandise  
**HALL & Mc MILLAN**, general mdse

**CRESSEY.**

MERCED COUNTY. A post and express office, on the Southern Pacific R. R., 15 miles from Merced.

Fowler & Stockird, hotel  
Goldman Louis, general merchandise  
Olds & Barfield, general merchandise and hotel  
Olds Ed J, postmaster  
**STOCKIRD ED W**, deputy postmaster

**CROCKETT.**

CONTRA COSTA COUNTY. Post-office Martinez. New town site about 1 mile from Vallejo Junction.

Heald's Foundry, John L Heald propr  
Heald John L, propr Heald's Foundry  
Pinkerton C W, propr Pinkerton House  
Pinkerton House, C W Pinkerton propr

**CROMBERG.**

PLUMAS COUNTY. A post-office.

Hartry Thomas, hay ranch  
Jackson John, miner  
Langhurst —, postmaster  
Parker William, hotel  
Turner Bros, hay ranch  
Yept —, farmer and miner

**CROSS CREEK STATION.**

TULARE COUNTY. See Grand View.

**H. WACHHORST** Invoices Attention to his GENUINE STERLING SILVERWARE. 315 J St., Sacramento, Cal.

**PRISON CELLS,** Fences and Bridge Work, **CALVIN NUTTING & SON.** 227 Main Street, S. F.

**CONKLIN BROS., PACIFIC STEAM CARPET BEATING, ALSO WHITENING. 333 TYLER ST., S. F.**

**JOE POHEIM, THE TAILOR, 724 Market and 203 Montgomery Streets, S. F.**

JOE POHEIM, THE TAILOR, 724 Market and 203 Montgomery Streets, S. F.

**CROW'S LANDING.**

STANISLAUS COUNTY. A post-office, on the San Joaquin River, between Grayson and Hill's Ferry, 15 miles southwest of Modesto.

Crow J B & Co, grain  
**THOMPSON J E**, blacksmith and general merchandise

**CRYSTAL BAY.**

PLACER COUNTY. See Truckee.

**CRYSTAL CREEK.**

SISKIYOU COUNTY. Post-office Fort Jones. Situated on the west side of Scott Valley, between Fort Jones and Etna, 8 miles from Fort Jones, and 4 miles from Etna.

Cory H C, merchant  
Denure J P, teamster  
Fletcher & Drake, blacksmiths  
Green O V, dairyman and money loaner  
Mott Chas A, rancher and school teacher  
Reichman E, capitalist  
Shelby, Walker & Bros, Pioneer Cheese Factory  
Tyler Geo H, soap factory  
Wetmore J H, cheese factory  
**WILSON L S**, fruit, butter and vegetables

**CRYSTAL PALACE CAVE.**

TUOLUMNE COUNTY. Post-office Columbia; is about two miles distant on the direct road from Pine Log Crossing; it is a natural wonder, being filled with stalactites and stalagmites of great beauty.

**CRYSTAL PEAK.**

SIERRA COUNTY.

Grand Central Hotel, Mrs Wm Elliott and Miss Jane Quinn proprs

**CRYSTAL SPRINGS.**

NAPA COUNTY. Post-office St Helena; a summer resort.

Atwood A B, propr Crystal Springs

**CUCAMONGA.**

SAN BERNARDINO COUNTY. A post-office and station on the Southern Pacific R. R., 15 miles north of Colton.

Dreyfus B & Co, wines and brandies  
**RICHE F L**, general merchandise store, hotel, feed stable and postmaster

**DAGGET.**

SISKIYOU COUNTY. A post-office, 12 miles south of Yreka.

Abrams Jas, mail carrier  
**JORDAN J L**, postmaster  
Wohpart G, blacksmith

**DAMASCUS.**

PLACER COUNTY. Post-office Iowa City; 35 miles northeast of Auburn; population 45.

Cannon F E, butcher and deputy sheriff  
**JONES OWEN**, general merchandise  
Lewis Robert, mining  
Mountain Gate Mining Co  
Snyder G W, justice of the peace

**DANVILLE.**

CONTRA COSTA COUNTY. A post-office, 16 miles southeast of Martinez. Favorably located in San Ramon Valley; daily stages connect with trains to San Francisco, via Martinez; population 45.

Bean L, wheelwright  
Close J E, blacksmith  
**COHN M**, general merchandise and postmaster  
Conway John, general merchandise  
Lattimore John, saloon  
Noone John, saloon  
Ramage S F, justice of the peace  
Sherburne D N, county supervisor  
Winters Chas, saddler

**DARK CANYON.**

HUMBOLDT COUNTY. See Harris.

**DARRAH.**

MARIPOSA COUNTY. A post-office, 12 miles northeast of Mariposa; supported by mining and farming.

Carthey W A, butcher  
Clark Frank, saw-mill

INSURE IN THE SUN INSURANCE CO., IT HAS THE SHORTEST & SIMPLEST FORM OF POLICY.

H. WACHHORST Repairs Watches, Chronometers and Clocks at Short Notice. 315 J Street, Sacramento, Cal.

544

California—Darrah—Davisville.

**DARRAH RICHARD**, postmaster and general merchandise  
 Ferguson James, saloon  
 Kane Barney, liquors  
 Snyder John, butcher and saw-mill

**DARWIN.**

**INYO COUNTY.** A post and express office, 106 miles by stage from Caliente.  
 Boland Thomas, blacksmith and wagon-maker  
 Caelius A J, butcher  
 Darwin Water Works  
 Eddy J C, general merchandise  
 Gunn J J, saloon  
**HANNAN M E**, general merchandise and livery stable  
 Jacobson Jacob, brewer  
 Morrissey Mrs G T, hotel and saloon, and meat market  
 O'Brien C F, postmaster  
 Reid S P, justice of the peace  
 Seltz August, bootmaker  
 Smart Mrs C F, boarding-house  
 Stepp Miss Maggie, laundress  
 Thompson N S, recorder  
 Waterman & O'Brien, gen mdse

**DAVENPORT.**

**SANTA CRUZ COUNTY.** A post and telegraph office, 13 miles northwest of Santa Cruz; population 125.  
 Gates Geo, lumber  
 Pinkham W R, hotel and saloon  
 Swirtzor G, blacksmith  
**THOMPSON S**, grocer, W U Tel agent and postmaster

**DAVIS CREEK.**

**MODOC COUNTY.** A post-office about 25 miles northeast of Alturas; population 50.  
 Jacque J, blacksmith  
**McKENNEY & RAMER**, general merchandise and post-office  
 Page W, cattle dealer  
 Roberts J, butter-barrel maker  
 Turnidge & Dickson, blacksmiths  
 Weston George, justice of the peace

**McKENNEY & RAMER, CASH STORE.**

DEALERS IN GROCERIES, DRY GOODS, Boots, Shoes and Clothing, Hard and Glass Ware. Buyers of Wool, Hides and Grain.  
 Post Office, Davis Creek, Modoc County, Cal.

**DAVISVILLE.**

**YOLO COUNTY.** A post, express and telegraph office, on the north side of Putah Creek, 10 miles south and 1 mile east of Woodland; 13 miles west and 2 1/2 miles south of Sacramento. It numbers about 600 inhabitants. It is here the California Pacific diverges from the main track, branching off for Woodland and Grafton. It is centrally located, consequently has a large trade, especially in grain. Solano County carries much of its trade to Davisville. The country in that vicinity is thickly settled by wealthy farmers. The town is steadily advancing in importance, and its continued prosperity is assured.

Adamson John, livery stable  
 Banks George & Co (George Banks and H Phillips Miller), druggists and agents Wells, Fargo & Co  
 Bassett H F, carpenter and undertaker  
**BRADSHAW ALBERT G**, painter  
**BRADSHAW W H**, carriage, house and sign painter  
 Brown E W, hardware and stoves  
 Bullard & Pearce (Wm G Bullard and B Pearce), gen mdse and grain  
 Bullard Wm G (Bullard & Pearce)  
 Cameron S F, (Collins & Cameron)  
 Collins & Cameron (J P Collins and S F Cameron), blacksmiths and wagon-makers  
 Collins J P (Collins & Cameron)  
 Coonrod John, harnessmaker  
 Cromwell S, restaurant  
**GAFFORD HOUSE**, J W Gafford proprietor  
**GAFFORD J W**, proprietor Gafford House  
 Gallagher Joseph (Horwood & Gallagher)  
**GOLDEN GATE WASHER**, and Winters' Portable Derrick, John D Winters manufacturer  
 Hampton W H, lumber  
 Hoag B H, fruit and produce  
 Hoffman George, harnessmaker  
 Horwood Chas, (Horwood & Gallagher)  
 Horwood & Gallagher (Chas Horwood and Joseph Gallagher), blacksmiths and wagonmakers  
 Hyde S F, justice of the peace  
 King William, justice of the peace  
 Ligget B F, general merchandise  
 Martin W H, meat market  
 Meagher J T, liquors  
 Merrill William R, baggage master  
 Miller H Phillips, physician  
 O'Neal James, attorney-at-law, notary public and insurance agent

The "NEW BRINGTON" and "ROYAL ST. JOHN" SEWING MACHINES, C. SHAW & Co, General Agent, No. 30 Second Street, San Francisco, Cal.

CALVIN NUTTING & SON, Tubular Wheelbarrows, Bolt and Bridge Work, 227 Main Street, San Francisco.

JOE POHEIM, THE TAILOR, 724 Market and 203 Montgomery Streets, S. F.

Pearce  
 Phillips  
 Plant  
 Simp  
 Pac  
 Tate  
 Tufts  
 Webe  
 Willa  
 WIN  
 far  
 and  
 BURR  
 ALAN  
 and  
 Pa  
 6 m  
 Alt v  
 BEC  
 dia  
 Benn  
 Grae  
 Har  
 Lee  
 Mat  
 Sull  
 Nev  
 vi  
 Fier  
 Pos  
 Sm  
 Ke  
 t  
 CH  
 Ja  
 M  
 N  
 R  
 S  
 Y  
 H

JOE POHEIM, THE TAILOR, 724 Market and 203 Montgomery Streets, S. F.

INSURE IN MUTUAL LIFE INSURANCE CO. OF NEW YORK, F. S. WINSTON, Pres. ASSETS, \$95,000,000.

Pearce B (Bullard & Pearce)  
Philliber Charles, barber  
Plant L J, liquors  
Simpson John, agt and operator Central Pacific R R  
Tate Isaac E, liquors  
Tufts William E, varieties  
Weber George, liquors  
Willard James T, constable  
**WINTERS JOHN D.**, manufacturer farming and household implements and Golden Gate washer and derricks

**DAYTON.**

RUTTE COUNTY. See Grainland.

**DECOTO.**

ALAMEDA COUNTY. A post, express and telegraph office on the Central Pacific R. R., 3 miles from Niles and 6 miles from Haywards.

Alt W C, blacksmith  
**BECKWITH BROS.**, general merchandise  
Bennett C E, carpenter  
Graesslin Wm, saloon  
Hare A J, grain and storage  
Lee Antonio, saloon  
Mathews P, blacksmith  
Sullivan Dennis, eggs and poultry

**DEER CREEK.**

NEVADA COUNTY. Post-office Smartsville, Yuba County.  
Fiene Henry, hotel and toll-bridge

**DEER VALLEY.**

Post-office Folsom.  
Smith E H, general merchandise

**DELANO.**

KERN COUNTY. A post, express and telegraph office on the Southern Pacific R. R., 35 miles north of Bakersfield; population 60.

**CHAUVIN E.**, general merchandise and postmaster and hotel and livery stable  
Jame & Eymard, saloon and hotel  
Mandis A, hotel and livery  
Norton Frank, blacksmith and well-borer  
Robinson J B, justice of the peace  
Saxe J N, agt C P R R  
Ygnacia Valencia, saloon

**DELHI.**

STANISLAUS COUNTY. Post-office Turlock. A station on the Southern Pacific R. R., 19 miles from Merced.  
Mitchell J W, warehouse

**DEL MONTE.**

MONTEREY COUNTY. A post-office on the Southern Pacific R. R., 1 mile from Monterey.

Lewis F C, agt Southern Pacific R R and Wells, Fargo & Co and operator Western Union Telegraph Co  
Palmer H J, mgr Del Monte Livery Stable  
Schonewald Geo, mgr Hotel Del Monte  
Simmons E T, clerk Hotel Del Monte

**DENVERTON.**

SOLANO COUNTY. A post-office, 14 miles by stage from Rio Vista, and 9 miles southeast of Fairfield; population 40.

**NURSE S K.**, general merchandise, warehouses, postmaster and agent Western Union Telegraph Co  
Sullivan Daniel, blacksmith

**DERBECK MINE.**

NEVADA COUNTY. See North Bloomfield.

**DE REDWOOD.**

SANTA CRUZ COUNTY. A post-office, a few miles from Wright's.

Aiken Charles, judge and attorney-at-law  
Aiken & Sons, fruit growers  
Bassett James, fruit grower and wood  
Bassett J F, fruit grower and nursery  
Budden James, liquors and bootmaker  
Burrell J B, fruit grower  
Chase Josiah, lumber  
Coldren C D, fruit grower and wood  
Critchton R B, fruit grower and wood  
Emery Herbert & Co, fruit growers and nursery  
Gardner D P, fruit grower  
Gray J, hotel  
Jones E J, fruit grower and lumberman  
Keast Rev Wm, fruit raiser  
Kennedy & West, hotel  
Liston G W, lumber  
Liston Mrs J, fruit grower  
Miller Judge A J, fruit grower  
Miller & Sons, fruit growers  
Montgomery D, fruit grower and wood



**H. WACHHORST** Repairs Watches, Chronometers and Clocks at Short Notice. **315 J Street, Sacramento, Cal.**

**KNIGHTS TEMPLAR UNIFORMS, HENNESSY & CO., Masonic Temple, No. 6 Post Street, San Francisco.**

546

California—De Redwood—Dixon.

Morrell H E, fruit grower  
Sears Rev A E, fruit grower  
Slaughter Thomas, hotel and fruit grower  
Smith, Comstock & Bro, lumber  
Spalsbury Edgar, attorney-at-law  
Stowe I M, fruit grower and wood  
**WEST E F**, druggist and postmaster  
Wright Bros, hotel and fruit growers  
Young W A, lumber

**DESERT.**

SAN BERNARDINO COUNTY. A post-office.

**ROGERS SAMUEL**, postmaster

**DIAMOND SPRINGS.**

EL DORADO COUNTY. A post, express and telegraph office, 3 miles south of Placerville, 23 miles from Folsom and 7 miles from Shingle Springs; it is supported by mining and agricultural interests; population 150.

Bryant Joseph, lumber  
Carpenter C G, distiller  
Crawford & Son, Park Canal Mining Co  
Dunlap Elon, justice of the peace  
Harris Thomas, general merchandise and agt Wells, Fargo & Co  
**ILSOHN E**, proprietor California House and postmaster  
Koch Mrs Margaret, Diamond Hotel  
Kramp & Bros, wine mfrs and distillers  
McKeon Alexander, .able  
Norris Albert, justice of the peace  
Schneider John Jr,  
Sevey Marshall, blacksmith

**DIAMOND SPRINGS.**

PLUMAS COUNTY. Post-office La Porte.

Leach A M, saw-mill

**DIXON.**

SOLANO COUNTY. A post, express and telegraph office, supported by the agricultural interests of the locality. It is on the California Pacific R. R., 65 miles from San Francisco, and 21 miles from Sacramento. Population about 1,000.

Alder Henry H (Levy & Alder)  
Alexander Rev William, clergyman (Presbyterian)  
Allison G I (Dashiell & Allison)  
Amos W H (Hardie & Amos)  
Apperson Miss Carrie, teacher Dixon High School

Apperson James E, upholsterer, painter, and undertaker  
Aude Wm, liquors  
Bank of Dixon, S G Little pres, R Harkinson cashier  
Barber H D, barber  
Barnes T B, constable  
Bell W T, physician and surgeon

**BRADSHAW M**, wood yard and truck  
Brandis Albert, harnessmaker

**BRINKERHOFF & KING** (S Brinkerhoff and G King), proprietors King's Hotel and Livery

**BRINKERHOFF S** (Brinkerhoff & King)

**BROTHERS J B** (Brothers & Co)

**BROTHERS J B & CO** (J B Brothers and F A Tyler), Dixon Flour Mills

**BROWN C P**, justice of peace

Brown R H, groceries and fruits  
Buck W P, bootmaker  
Cadman Geo, wagons and blacksmith, and agt Halladay Standard Wind Mills

**CALIFORNIA DRUG STORE**, Palace Hotel Building, A E Trafton proprietor, dealer in drugs, medicines, fancy and toilet articles

Carman A S (S T Mowder & Co)  
Carpenter M (Carpenter & Shulte)  
Carpenter & Shulte (M Carpenter and H F Shulte), blacksmith, wagonmaker and undertaker

**CASEY JOHN**, blacksmith, horse-shoer, carriage builder, wagons and agricultural implements made to order and repaired

**CITY HOTEL**, George Frahm proprietor

Cole Rev A L, clergyman (Baptist)  
Cotten J W, notary public, real estate and insurance agt

Cotten Mrs P J, millinery  
Dashiell & Allison (W A Dashiell and G I Allison), hotel

Dashiell W A (Dashiell & Allison)

**DAVIDSON S N**, watchmaker, jeweler, and dealer in watches

Deal Rev David, clergyman (Methodist)  
Dixon High School

"**DIXON TRIBUNE**," Ed E Leake publisher

Duprey A F, carpenter and builder  
Einstein J, general merchandise  
Eppinger & Co (J Eppinger, B Ettlinger and Herman Eppinger), general merchandise and grain

Eppinger Herman (Eppinger & Co)  
Eppinger J (Eppinger & Co)  
Ettlinger B (Eppinger & Co)  
Evans G H, physician  
Ferguson W R, hardware  
Fisher O J, bootmaker

**CONKLIN BROS., CARPET BEATING & RENOVATING WORKS, 333 GOLDEN GATE AVENUE (TYLER ST.) S. F.**

**CALVIN NUTTING & SON, Manufacturers all kinds IRON WORK, 227 Main Street, San Francisco.**

**JOE POHEIM, THE TAILOR. Suits made to order from \$20. 203 Montgomery & 724 Market.**

ALLEN  
FRA  
Ge  
Fr  
Frazi  
Giese  
Goef  
Go'd  
Gran  
Di  
Gree  
Guer  
HAI  
Ham  
HAI  
an  
HAI  
Har  
An  
Har  
Har  
an  
Har  
Hob  
Hut  
Hut  
Ilgn  
Kell  
so  
NU  
KH  
KH  
p  
Kir  
Kir  
Kn  
en  
Kn  
LE  
T  
Le  
v  
Le  
Le  
Le  
Lu  
Ma  
I  
I  
I  
A  
HA

JOE POHEIM, THE TAILOR. Suits made to order from \$20. 203 Montgomery & 724 Market.

**FRAHM GEORGE**, special agent German Benevolent Society of San Francisco  
 Frazier Patrick, liquors  
 Giesecke August, bootmaker  
 Goeffert Henry, harnessmaker  
 Goodman S (Waterman & Goodman)  
 Grangers' Business Association of Dixon, B F Kelly sec  
 Greene J W (Harkinson & Greene)  
 Guenig George, bakery and liquors  
**HALL WILLIAM**, postmaster  
 Hamner Wm F, livery stable  
**HANKE & FRAHM** (Wm Hanke and Geo Frahm), Central Meat Market  
**HANKE WM** (Hanke & Frahm)  
 Hardie & Amos (J Hardie and W H Amos), liquors  
 Hardie J (Hardie & Amos)  
 Harkinson & Greene (Robert Harkinson and J W Greene), groceries and fruits  
 Harkinson Robert (Harkinson & Greene)  
 Hohmann V J, liquors  
 Hutton Edward, barber  
 Hutton Mrs Edward, ice cream  
 Ilgner Mrs W, dressmaking  
 Kelly B F, sec Granger's Business Association of Dixon  
**KING G** (Brinkerhoff & King)  
**KING'S HOTEL**, Brinkerhoff & King proprietors  
 Kirby A, druggist and varieties  
 Kirsch J P, harnessmaker and saddler  
 Knox E W, attorney-at-law and real estate  
 Knox Geo W, attorney and counselor-at-law and notary public  
**LEAKE ED E**, publisher "Dixon Tribune"  
 Leake W S, agt Central Pacific R R and Wells, Fargo & Co and operator Western Union Telegraph Co  
 Leigh A H, meat market  
 Levy & Adler (Mark Levy and Henry H Adler), general merchandise  
 Levy Mark (Levy & Adler)  
 Lunney Con, liquors  
 Manning Albert, attorney-at-law, notary public and searcher of records

Martin George, wagonmaker  
 Martin J P, constable  
 McBride E J, drugs and books  
 McNaboe Rev Father, Catholic clergyman  
 Misfeldt Jacob, liquors  
 Mount Michael, liquors  
 Mowder S T & Co (S T Mowder and A S Carman), lumber dealers  
**OBERHOLZER ALBERT** (Schomer & Oberholzer)  
 Odell T H, physician  
 Packard W A, teacher of music Dixon High School  
 Patterson Mrs C A, hotel  
 Pritchard M, physician and surgeon  
 Rhem W C, city marshal  
 Robelus Massalina, restaurant  
 Schirm'r Chas, hardware and stoves  
 Schnitzlein F A, liquors  
**SCHOMER HANS** (Schomer & Oberholzer)  
**SCHOMER & OBERHOLZER** (Hans Schomer and Albert Oberholzer), Dixon Brewery  
 Scott Michael, blacksmith and wagonmaker  
 Shepard Mrs B, dressmaking  
 Shulte H F (Carpenter & Shulte)  
 Simmons J H, teacher Dixon High School  
 Smith John B, whitewashing  
 Stenge Morris, tailor  
 Story A R, teacher Dixon High School  
**TRAFTON A E**, proprietor California Drug Store, Palace Hotel Building  
**TRAFTON A**, physician, office California Drug Store  
**TYLER F A** (Brothers & Co)  
 Upham F F, dentist  
 Vansant William, groceries  
 Wagner A J, barber  
 Wallace T J, teacher Dixon High School  
 Waterman & Goodman (H A Waterman and S Goodman), dry goods  
 Waterman H A (Waterman & Goodman)  
 Williams Peter, painter  
 Willott P R, hotel and livery

# King's Hotel,

CORNER FIRST AND B STREETS,

Dixon, Solano County, California.

**BRINKERHOFF & KING, Proprietors.**

A Porter in attendance at all Trains to take Charge of Baggage.

A First-Class Livery Stable in Connection with the Hotel.

**HARDWOOD LUMBER, WHITE BROS., 13 & 15 Main and 14 & 16 Spear St. S. F. Hubs, Spokes, Rims, Poles, Shafts etc.**

INSURE IN THE SUN INSURANCE CO., WHICH ADJUSTS AND PAYS ITS LOSSES PROMPTLY.

**H. WACHORST'S** Specialty in Fine Watches and Diamonds, Lockets, Etc. **315 J St., Sacramento, Cal.**

# DIXON TRIBUNE,

AN INDEPENDENT

**Democratic Weekly Journal,**

With a bona-fide

CIRCULATION OF SIX HUNDRED.

Published at

**Dixon, Solano County, Cal.,**

Every Saturday, by

**ED. E. LEAKE,**

Editor and Proprietor.

## DONNER.

PLACER COUNTY. A post-office.

Butler W J, agt C P R R and Wells, Fargo & Co

Fitzgerald John, engineer fire train C P R R

**GOULDEN JOSEPH,** postmaster and proprietor Summit Hotel

**LOWEA J,** telegraph operator C P R R and W U Telegraph Co

## DORRIS BRIDGE.

MODOC COUNTY. See Alturas.

## DOSHVILLE.

Post-office Ione; 3 miles from Ione; population 25.

**DOSH CHARLES,** general merchandise

## DOS PUEBLOS.

SANTA BARBARA COUNTY. Post-office Santa Barbara.

**WELCH G C,** general merchandise and ranch

## DOUGHERTY'S STATION.

ALAMEDA COUNTY. A post-office, 13 miles southeast of Oakland; population 100.

Coughlan P, harnessmaker

Dougherty C M, stock raiser

Green John, postmaster

Green Joseph, general merchandise

Green T H, hotel

Marsh Albert, hotel

Martin W H, butcher

Wells T D, blacksmith and wagonmaker

## DOUGLAS CITY.

TRINITY COUNTY. A post-office, 7 miles south of Weaverville.

Leonard H W, hotel  
**MASON & THAYER,** general merchandise

## DOUGLAS FLAT.

CALAVERAS COUNTY. A post-office, 18 miles southeast of San Andreas; population 175.

Gagliardo Antonio, general merchandise  
Gagliardo N, bootmaker

Haskel John, groceries

**PERRY S A,** postmaster and general merchandise

**PERRY S A & SONS,** general merchandise

Tatton C, notary public

Valente F, general merchandise

## DOWNEY.

LOS ANGELES COUNTY. A post, express and telegraph office, situated 12 miles southeast of Los Angeles; population 300.

Andrews Joshua, blacksmith

Banks J K, agt W, F & Co, operator W U Tel Co, and agt S P R R

Buster J W, justice of the peace and notary public

Carson H C, meat market

**CENTRAL HOTEL.** W H Russell proprietor, Crawford

Cooper W F (Cooper & Wiley)

**COOPER & WILEY** (W F Cooper and W H Wiley), livery stable

Daniels H S & Son (H S and H Daniels), drugs, paints and oils

Decker Z, hairdresser

**DICKINSON WILLIAM,** stoves, tinware and pumps

**DOWNEY "SIGNAL,"** S H Purcell, publisher and proprietor [see adv]

Frankel Bros (S and M E Frankel), general merchandise

Fuller John, real estate and constable

Fuller Mrs W D, millinery

Grove M F, Methodist minister

Grovner J F, physician and surgeon

Harris R B, blacksmith

Jenison & Greening (J E Jenison and E G Greening), general merchandise

Kohn S, meat market

Kendrick C, minister Christian church

**LAMOINE B A,** wagonmaker

Loew J, grain dealer and feedmill

Lownesby John, wagonmaker

McCroy J S (Russell & McCroy)

**"THE NEW BRISTOL" AND "ROYAL ST. JOHN" SEWING MACHINES, No. 30 Second Street, San Francisco, Cal.**

**PIONEER IRON WORKS, CALVIN NUTTING & SON, Proprietors. Established 1849. 227 Main Street, S. F.**

**For THE BEST FITTING SUIT OF CLOTHES go to JOE POHELM, the Tailor.**

ALL  
 MI  
 u  
 Pol  
 PU  
 et  
 Rud  
 Rus  
 J  
 RU  
 pu  
 Sho  
 B  
 TH  
 B  
 SIE  
 to  
 a  
 C  
 R  
 And  
 Ang  
 Bla  
 Blo  
 Bos  
 Bri  
 Bro  
 Bur  
 Bus  
 By  
 Cal  
 CA  
 i  
 t  
 Car  
 Car  
 Col  
 Col  
 Con  
 Cri  
 Cro  
 Cro  
 HA

FOR THE BEST FITTING SUIT OF CLOTHES go to JOE POHEIM, the Tailor.

**MITROVICH J A**, groceries and liquors  
**Pollard Lon**, saloon  
**PURCELL S H**, publisher and proprietor Downey "Signal"  
**Ruddock Mrs S C**, milliner  
**Russell & McCroy (W H Russell and J S McCroy)**, saloon  
**RUSSELL W H (Russe' & McCroy)**, proprietor Central Hotel, Crawford  
**Schlesinger J**, general merchandise  
**Shortridge C S**, harness and saddles

**Skidmore S S**, agent J M Griffith & Co, lumber dealers  
**Smart D B**, saloon  
**Smart D P**, liquors  
**Smith**, bootmaker  
**Smith W C**, physician  
**TARWATER B W**, postmaster  
**Toombs** —, Baptist minister  
**Townesley John**, wagonmaker  
**Wagner R**, physician  
**Wiley W H (Cooper & Wiley)**

# DOWNEY SIGNAL,

A FIRST-CLASS WEEKLY JOURNAL,

DEVOTED TO

The BEST INTEREST of SOUTHERN CALIFORNIA

2,000 Copies circulated weekly among the

BEST CLASS OF AGRICULTURALISTS IN THE STATE.

## DOWNIEVILLE.

SIERRA COUNTY. A post, express and telegraph office, of about 675 inhabitants, and is the county seat of Sierra County. Reached by stage from Marysville, distance 67 miles, or from Nevada City, 40 miles.

**Anderson Frank**, attorney  
**Angwin Rev Wm**, clergyman (Meth)  
**Blatchley W L**, justice of the peace  
**Blohm J A**, liquors  
**Bosch Ferdinand**, brewery  
**Brilliant & Co**, dry goods and clothing  
**Brown J W**, hardware  
**Burgess W H**, justice of the peace  
**Buzinett Louis**, liquors  
**Byington Lewis**, meat market  
**Callis A**, hair dresser  
**CALKINS BROS (T D and H M Calkins)**, publishers Sierra County "Tribune"  
**Campbell W L (Cross & Campbell)**  
**Carmichael A**, justice of the peace  
**Cohn A & Co**, dry goods and clothing  
**Cole D T**, lumber yard and county supervisor  
**Costa Bros**, butchers  
**Crignon A**, liquors  
**Cross & Campbell (C W Cross and W L Campbell)**, attorneys-at-law  
**Cross C W (Cross & Campbell)**

**Davidson S B**, attorney-at-law and U S commissioner  
**Davis A**, county supervisor  
**Douglass** —, dentist  
**Eschbacher F A**, hotel  
**Farley M**, attorney-at-law and notary public  
**Fish N B**, sheriff  
**Garibaldi Joseph**, grocer  
**Hartling V**, harness and shoemaker  
**Hendel Chas W**, surveyor  
**Howe A J**, superior judge  
**Ift George**, blacksmith  
**Jones Isaac G**, civil engineer and county surveyor  
**Jump Alembly**, county physician  
**Kaiser Fritz**, liquors  
**Kimball W B**, justice of the peace  
**Kimball W C**, druggist  
**Latreille B**, clothing, boots and shoes  
**Luther W T**, county assessor  
**Martin G C**, painter  
**McDonald Owen**, hotel  
**McGuire A J**, carpenter and builder  
**McKinsey C J**, public administrator and coroner  
**Meany N H**, liquors  
**Meroux J M B**, grocer  
**"MOUNTAIN MESSENGER" (The)**, Vaughn & Downer publishers  
**Nessler Lorenz**, brewery  
**Noland & Sons**, blacksmiths  
**Orear J W**, guns, tobacco and stationery  
**Osgood L H**, attorney-at-law

**HARDWOOD LUMBER. WHITE BROS., 13 & 15 Main and 14 & 16 Spear Street. S. F. Oregon Ash, Maple and Alder**

MUTUAL LIFE INSURANCE CO., OF NEW YORK, A. R. FORBES, General Agent. 214 SANSOME ST., S. F.

H. WACHHORST, Importer Fine Watches, Jewelry, Silverware, Precious Stones, etc. 315 J St., Sacramento, Cal.

550

California—Downieville—Duncan's Mills.

Purdy H H, jeweler and candies  
Ryan Wm, postmaster and notary public  
**SCAMMAN H**, banker  
Scott John, county treasurer, cigars and tobacco

**"SIERRA COUNTY TRIBUNE,"**  
Calkin Bros publishers

Smith C C, druggist  
Smith S A, attorney-at-law  
Soward F D, district attorney and attorney-at-law  
Spaulding, Mowry & Co, grocers  
Stackus T M, furniture and upholstery  
Stewart J H, liquors  
Strange H, county clerk, auditor and recorder  
Taylor & Forbes, foundry

Thorp J H, justice of the peace  
**VAUGHN & DOWNER** (J A Vaughn and E K Downer), publishers "Mountain Messenger"

Wall J K, county supervisor  
Wehe F R, attorney and counselor-at-law

Weir & Mead, livery stable  
Weston R S, justice of the peace  
Wiggins J S, liquors  
Williams I, hairdresser  
Winchill G, justice of the peace  
Wixson J S, county superintendent schools

**SIERRA COUNTY TRIBUNE**

Published every Thursday, at

Downieville, Sierra County, Cal.

**CALKINS BROS., Proprietors.**

The Tribune has the Largest Circulation of any Paper published in Sierra County.

Special inducements to advertisers.

**DOW'S PRAIRIE.**

**HUMBOLDT COUNTY.** A post-office and small farming settlement, 6 miles north of Arcata and 17 miles northeast of Eureka.

**RECKART JACOB**, postmaster

**CALVIN NUTTING & SON,**

**DRYTOWN.**

**AMADOR COUNTY.** A post, express and telegraph office and mining camp, 52 miles from Sacramento via Latrobe, 16 miles by stage from Ione, and 11 miles from Jackson. Population 400.

Barney E S, supt reduction works  
Church M B, justice of the peace  
French C L, constable  
Grimes George, dry goods and clothing

**HENDERSON F B**, proprietor Exchange Hotel and agent Hamilton's stage line

Isenman & Giannini (F Isenman and F Giannini), Drytown Meat Market

**JENNINGS WILLIAM**, general merchandise, groceries and hardware, postmaster and Wells, Fargo & Co's agent and manager Western Union Telegraph Co

Lemoine Geo W, blacksmith  
Norman W A, physician  
Phoenix Reduction Works, E S Barney supt

Potosi Mine, Chas Thomas  
Seaton Mine, Wm Simon supt  
**WILLIAMS JOSEPH C**, general merchandise

**DUARTE.**

**LOS ANGELES COUNTY.** A post-office several miles southeast of Los Angeles.

**BRONSON A B**, postmaster, real estate and insurance agent and general merchandise

**DUBLIN.**

**ALAMEDA COUNTY.** See Dougherty's Station.

**DUNCAN'S MILLS.**

**SONOMA COUNTY.** A post, express and telegraph office, situated on Russian River at the point where the North Pacific Coast Railroad crosses, and is the present terminus of the road, 1 1/2 miles from the sea and 65 miles from San Rafael. The mill was built in 1860, and has been operated successfully for eighteen years. The population may number 250.

Allman & Queen, North Coast stage line  
Duncan Samuel, postmaster  
Duncan's Mills Land and Lumber Co  
McLean D, blacksmith and engineer  
Moor F B, blacksmith  
Moscow Mill, lumber mfrs

CONKLIN BROS., CARPET BEATING & RENOVATING WORKS, 333 GOLDEN GATE AVENUE (TYLER ST.) S. F.

GIRDERS, JAIL AND FENCE WORK,  
227 Main Street, San Francisco.

For THE BEST FITTING SUIT OF CLOTHES go to JOE POHEIM, the Tailor.

For THE BEST FITTING SUIT OF CLOTHES go to JOE POHEIM, the Tailor.

North Coast Stage Line, Allman & Queen props  
 Orr John, liquors  
 Paterson James, cheese mfr  
 Queen C, agts Wells, Fargo & Co  
 Queen & Good, hotel  
 Riccioli A, dairyman  
 Rielly Mill, Railroad, Land and Lumber Co  
 Rule Mrs, wood, bark and cattle  
 Saitori V, dairymau  
 Schloss S, general merchandise  
 Sloan Chas F, hairdresser  
 Smith William, bootmaker  
**TOMASINI G**, commission merchant and dairymau

**DUNNIGAN.**

YOLO COUNTY. A post, express and telegraph office about 18 miles from Woodland. Population 125.

**HAYNES & EARLL**, general merchandise  
 Lewis Geo B, hotel and livery stable  
 Mitchell & Yarick, blacksmiths and wagonmakers  
 Wilkinson B D, operator Western Union Telegraph

**DURHAM.**

BUTTE COUNTY. A post, express and telegraph office on the Oregon Division of the Central Pacific R. R., 18 miles northwest of Oroville.

Criley Andrew, blacksmith  
**EPPERSON E A**, hotel  
 Harris N A, wagonmaker  
 Locey J H, general merchandise  
 Taylor Wm, flour-mill  
 Turley John, saloon

**DUTCH FLAT.**

PLACER COUNTY. A post, express and telegraph office. A place of some historic importance, on account of its rich mines. An extensive lumbering trade is carried on in the vicinity, and some of the heaviest hydraulic mining of the State is done here. The scenery in the vicinity is picturesque and grand. It is on the Central Pacific R. R., 66 miles from Sacramento, and 31 miles northeast of Auburn. Population about 1,500.

Anderson Henry, saloon  
 Barrett Charles A, variety store  
 Bock Herman, saloon

**BROWN ADAM**, cigars and tobacco  
 Coburn L G, principal Grammar School  
 Cohen H & Bro (H and M Cohen), general merchandise  
 Cohen H and M (H Cohen & Bro)  
 Colegrove Lee, livery stable  
 Davis Abraham, saloon  
 Disque Henry, C P R R agt, and general merchandise depot  
 Dunn James F, saloon

**DUTCH FLAT HOTEL**, Edward Mallovs proprietor

Eshbach David M, dentist  
 Faller John R, saloon depot  
 Ferguson Aaron, carpenter  
**GOULD JAMES L** (Towle Bros & Co)  
 Halsey Henry H, postmaster  
 Halsey Stephen G, varieties  
 Harris Rev J J, clergyman (Methodist)  
 Hillhouse Wm, hardware  
 Hoos Frank C, saloon  
 Hoos John, bootmaker  
 Hudepohl Herman R, dry goods, clothing, and agt Johnston Optical Co  
 Jameson James, barber and justice of peace  
 Jones J T, druggist  
 Kopp Charles, meat market  
 Landman Julius C, watchmaker

**MAKER GEOS**, wholesale and retail provisions, groceries, liquors, cigars, tobacco, hardware, tinware, crockery, grain, feed, etc

**MALLOVS EDWARD**, proprietor Dutch Flat Hotel

Martin Noble, physician  
 McClure E L, agt W, F & Co, and operator W U Telegraph Co  
 McIntosh J, saloon  
 Meyer John, constable, collector and general business agt  
 Michell Wm F, brewery and ice depot  
 Nelson James W, saloon  
 Nicholls W & P, bankers  
 "PLACER TIMES" (The) (weekly), Wm A Wheeler editor and proprietor  
 Prewett J E, attorney-at-law and notary public  
 Rablin John, saloon

Runckel John H, grocery and bakery  
 St Clair L P, meat market  
 Sharon Wm A, propr Placer Hotel  
 Stockman H, cleaner and repairer of clothes

**TOWLE A. G W and E W** (Towle Bros & Co)

**TOWLE BROS & CO** (A, G W and E W Towle and J L Gould), lumber manufacturers

Uren E C, civil engineer and U S deputy surveyor

**WHEELER W A**, proprietor "Placer Times"

Wilson M W, dentist and physician

INSURE IN THE SUN INSURANCE CO., IT HAS THE SHORTEST & SIMPLEST FORM OF POLICY.

552

California—Eagle Creek—El Dorado.

**H. WACHHORST'S** selection of JEWELRY is the RAREST IN THE STATE 315 J Street, Sacramento, Cal.

**EAGLE CREEK.**

SHASTA COUNTY. Post-office Igo; 18 miles southwest of Shasta.

McFarland Wm, general merchandise  
**MURRAY JACOB**, general merchandise  
Wilder J C, blacksmith

**EAGLEVILLE.**

MODOC COUNTY. A post-office, 43 miles southeast of Dorris Bridge.

Bowman W H, blacksmith  
**GEE S J**, postmaster  
Jones J E, general merchandise  
McCarty E, blacksmith  
McCormick Wm H, justice of the peace  
Morrow John, livery stable  
Parman Joseph, constable  
Renshaw Mrs, hotel  
Smith L, furniture mfr

**EAST BERKELEY.**

ALAMEDA COUNTY. See Berkeley.

**EAST LAKE.**

LAKE COUNTY. A post-office, about 14 miles from Lakeport.

**FIEDLER F**, superintendent Sulphur Bank Quicksilver Mining Co, Sulphur Bank Store, general merchandise, hotel and agent Wells, Fargo & Co's Express  
Hopkins F V, general merchandise and physician  
Stubbs C, butcher  
Tucker Jas E, postmaster

**EAST OAKLAND.**

ALAMEDA COUNTY. See Oakland.

**EASTON.**

FRESNO COUNTY. A post-office, 6 miles south of Fresno City.

Lindstrom P O, blacksmith  
**WHITNEY MRS JE**, postmistress

**EDDY'S LANDING.**

COLUSA COUNTY. See Grand Island.

**EIGHT MILE HOUSE.**

YOLO COUNTY. Post-office Woodland; 8 miles west of Woodland; population 35.

**OLIVER A J**, saloon

**EL CAJON.**

SAN DIEGO COUNTY. A post-office, 13 miles northeast of San Diego.

Clark R, horticulturist  
Cowles G A, farmer  
**KNOX A L**, postmaster and hotel  
Rea J B, general merchandise

**EL DORADO.**

EL DORADO COUNTY. A post, express and telegraph office, of about 300 inhabitants, about 54 miles east of Sacramento, a station on the stage line leading from Shingle Springs to Placerville, once a great mining section. Lying in the mountains, as it does, it has a pure, bracing atmosphere, and is supported by mining and agriculture.

Beem M C, saloon  
Berns Bernard, general merchandise  
Borro & Casta, winery  
Broaded J W, general merchandise  
Coblentz & Bro (Cerf and Nathan Coblentz), general merchandise  
Davis L M, fruit grower  
**DREW W C L**, postmaster and recorder  
Drew W C L & J B, saddles, harness and stationery, operator W U Tel Co  
Fisher John A, liquors  
Gafney James, meat market  
Galt T A, collector and assessor  
Gilmore N, supt Angora Goat Association and supervisor  
Graham L A, liquors  
Loofbourrow D T, general merchandise  
Miller J W, liquors  
Norton D E, fruit grower  
Quinn M F, blacksmith  
Robinson M S, fruit grower  
Shaver J, bootmaker  
Tallman Mrs Alice, propr Oriental Hotel  
Tracy F A, justice of the peace  
Warf A J, constable  
Yeadon Joshua, blacksmith and wagon-maker  
Yeadon William, liquors and cigars

The "ROYAL ST. JOHN" SEWING MACHINE, No. 30 Second Street, San Francisco, Cal.

JOE POHEIM, THE TAILOR, makes the BEST FITTING Clothes in the State.

**JOE POHEIM, THE TAILOR, makes the BEST FITTING Clothes in the State.**

**ELEVEN MILE STATION.**

MARIPOSA COUNTY. Post-office Clark's Station.

**WOOD J W,** hotel

**ELIZABETH LAKE.**

LOS ANGELES COUNTY. A post-office, about 30 miles from Newhall.

**MYERS J W,** station-keeper and dealer in hay and grain

**ELIZABETH TOWN.**

YUBA COUNTY. Post-office Wheatland.

Corbin Frank, mine  
Lathrop W B, saw-mill  
Leavett R E, mine  
Manson Wm, mine  
O'Neil R M, ranch

**ELK CREEK.**

COLUSA COUNTY. A post-office, 40 miles northwest of Colusa, in the foot-hills of the Coast Range Mountains; population 50. It has a tri-weekly mail with Colusa.

Friday & Knight, blacksmiths  
Houston J W, general merchandise  
Kinnaman Martin, liquors  
**PYLE W H,** postmaster  
Van Syoc John, hotel and feed stable  
Williams John, justice of the peace

**ELK GROVE.**

SACRAMENTO COUNTY. A post, express and telegraph office. It is most pleasantly situated on the Western Division of the Central Pacific R. R., distant from San Francisco 135 miles, from Sacramento 16; estimated population 400. It is the center of a prosperous grain, fruit, and wine-producing section; exports are fruit, grain, hay, wine, wood, wool, and flour. The country in the immediate vicinity is very picturesque, and the many well-cultivated farms and handsome country residences indicate a prosperous condition, and augurs favorably for the growth and permanency of the place.

Abrams J & Co, general merchandise  
Andrews J N, general merchandise  
Bower & Hill, flour-mill  
Bower L, warehouse  
Bowsfield W, tanner and bootmaker

Bradford C S, druggist and physician  
Chinnick James T, blacksmith and wagonmaker

Edgington L C, general merchandise  
Edgington & Lowe, butchers  
**EVERSON J & CO,** general merchandise and grain warehouse  
Hill John D, wheelwright  
Holland T J, agt C P R R, and telegraph operator  
Kempter T B, harness and saddlery  
Longenecker A J, hardware, stoves and tinware

Martin J W, hotel and butcher  
Pearce W H, carpenter and builder  
Pickett Ed, saloon  
Priddy Rev W B, clergyman (Methodist)

Rollins N W, carpenter and builder  
Stevens D J, hotel  
Stewart S C, carpenter and builder  
Toronto Hotel, D J Stevens propr

**ELK HORN.**

SAN BENITO COUNTY. See Emmett.

**ELK HORN.**

SAN JOAQUIN COUNTY.

Meeker A C, justice of peace  
Young Edward, justice of peace

**ELKHORN STATION.**

CALAVERAS COUNTY.

**DIERKEN E,** hotel and station

**ELLIOTT.**

SAN JOAQUIN COUNTY. A post-office, 26 miles northeast of Stockton, 8 miles by stage southeast of Galt. Population 100.

Bovard M & Co, flouring-mills  
Evans T C, saloon  
**HICKEY & MISENER,** gen mdse  
McCulloch J W, blacksmith and wagon-maker  
Misener N S, postmaster and notary public  
Mitchell L T, carpenter  
Pinkerton Mrs M J, boarding-house

**ELLIS' LANDING.**

SAN JOAQUIN COUNTY. Post-office Tracy.  
Ellis Geo, grain dealer

**ELLIS.**

SAN JOAQUIN COUNTY. See Tracy.

**MUTUAL LIFE INSURANCE CO., OF NEW YORK, A. R. FORBES, General Agent. 214 SANSOME ST., S. F.**



**H. WACHHORST** Has a Magnificent Assortment of CHAINS, CHATELAINES, etc. **315 J Street, Sacramento, Cal.**

**ELMIRA.**

**SOLANO COUNTY.** A post, express, and telegraph office in a rich farming district, 60 miles from San Francisco and 11 miles northeast of Suisun, on the California Pacific R. R. Population about 300.

Allison Mrs Itha, millinery  
Allison J & Co, general merchandise and grain warehouse  
Alsanson Rev J M, Methodist clergyman  
**BARRETT J H**, insurance, notary public and justice of the peace  
Cadman William, blacksmith and wagonmaker  
Chandler F B, lumber  
Collier J A, blacksmith and wagonmaker  
Cripps S A, blacksmith  
Dickson Albert, meat market  
Gamble John T, deputy constable  
**GEORGE E H**, confectionery, tobacco and cigars and barber shop  
**GEORGE WILLIAM**, proprietor George's hotel and restaurant  
**HAMILTON ALBERT W**, bootmaker  
Keating James T, operator W U Tel Co  
Kendall C B, agt Central Pacific R R  
Kiely B, liquors  
Lason Rev William, Methodist clergyman  
March R B, livery stable  
Mecker S M, physician  
Myers Eliza, hotel and livery  
Ryan Dan, liquors and hotel  
Reynolds W J, liquors  
**SCHHEELINE N**, general merchandise, postmaster, agt Wells, Fargo & Co, and grain warehouse  
Schnee C M, constable  
Shaw S F, bootmaker

**EL MONTE.**

**LOS ANGELES COUNTY.** A post and telegraph office, 11 miles northeast of Los Angeles. Population 375.

Bryant B S, constable  
Chappel R D, constable  
Dodson W R, hotel  
Haddox Wm, justice of the peace  
McLain Thomas, general merchandise  
Melzer Louis, gen mdse and postmaster

**EMERY.**

**SAN DIEGO COUNTY.** A post-office, 11½ miles from Campo.

Buckman Amos, carpenter Soda Springs  
Channing Henry, stock-grower

Chilwell & Campbell, wool-growers  
Crouch Herbert, stock-growers  
**EMERY BROS**, stock-growers  
**EMERY W S**, postmaster:  
Flynn J, stock-grower

**EMIGRANT GAP.**

**PLACER COUNTY.** A post, express and telegraph office, 17 miles from Dutch Flat and 50 miles northeast of Auburn, on the Central Pacific R. R.

Banvard A L, agt Central Pacific R R  
**CAFFYN D**, postmaster, hotel and livery stable  
Chinn J B, lumber  
Clark M M, saloon  
Downing G B, hairdresser and miner  
Hyatt M R, general merchandise  
Mahan J, saloon  
McDonald Angus, saloon  
Osborn R S, general merchandise  
Warner Chas A, bootmaker  
Wilson A B, physician

**EMMATON.**

**SACRAMENTO COUNTY.** Distance from San Francisco, by river, 56 miles; its resources are agriculture. Population estimated at 100.

Steele S W, harnessmaker  
**UPHAM J M**, general merchandise

**EMMETT.**

**SAN BENITO COUNTY.** A post-office, 16 miles by stage from Tres Pinos.

Ackley Samuel, farmer  
Call G W, speculator  
Fowle A, stock raiser  
Fowle Charley, butcher and stock raiser  
Fowle G W, stock raiser  
Fredson A H, hotel and cooper  
Keliher Jerry, stock raiser and dairyman  
Koppel Alex, dairyman  
Lonasel Barney, dairyman  
Linch W M, farmer  
McElroy R H, postmaster  
McKanna Patrick, dairyman  
Miller John, horse raiser  
Ruliker Jerry, stock raiser and dairyman

**ENCINITOS.**

**SAN DIEGO COUNTY.** A post-office, situated 25 miles from San Diego City on the California Southern R. R.

Chaffin R, postmaster and general mdse  
**RATTAN THOS**, land owner

**CONKLIN BROS., PACIFIC STEAM CARPET BEATING, ALSO WHITENING. 333 TYLER ST. S. F.**

**CALVIN NUTTING & SON,** Manufacturers all kinds **IRON WORK.**  
227 Main Street, San Francisco.

For THE BEST FITTING SUIT OF CLOTHES go to **JOE POHEIM, the Tailor.**

For THE BEST FITTING SUIT OF CLOTHES go to JOE POHEIM, the Tailor.

**ENGLEWOOD.**

**HUMBOLDT COUNTY.** A post-office.  
 Davis Henry & Bro, hotel, post-office, and farmer  
 Dennis —, lumber-mill  
 Riodel L, general merchandise, post-master, painter and farmer

**ENTERPRISE.**

**BUTTE COUNTY.** A post-office, 15 miles northeast of Oroville. Population 160.  
**BURROUGHS CHAS,** general merchandise  
 Drown G A, hotel  
 Kloss P, hotel

**EPPELSON.**

**COLUSA COUNTY.** A post office, 18 miles from Williams. Population 30.  
**EPPELSON B C,** hotel and postmaster  
 Gaither J W, surveyor  
 Hemstead —, physician and dentist  
 Tucker W M, general merchandise

**ERIE.**

**SAN BENITO COUNTY.** A post-office, 60 miles southeast of Hollister.  
**BUTTON A T D,** blacksmith  
**TUCKER E B,** postmaster

**ETNA MILLS.**

**SISKIYOU COUNTY.** A post and express office, situated in Scott Valley, at the base of Salmon Mountains, 30 miles south from Yreka, the county seat. Population 300.

Baker I L, hotel  
 Beard J S, attorney-at-law and notary public  
 Bills L, bootmaker  
 Braun J V, attorney-at-law  
 Brown John V, attorney-at-law and notary public  
 Buckner Geo, general merchandise  
 Campbell J C, saloon  
 Diggles Jas A, druggist  
 Doran Richard, saloon  
 "ETNA POST," Geo Rodgers editor and proprietor  
 Evans & Davis, blacksmiths  
 Frantz F W, wagon and cabinetmaker  
 Frantz & Wallis, cabinetmakers  
 Geuny Henry, saloon  
 Hyde David H, bootmaker and barber  
 Kappler Chas, brewer and saloon

Kist & French, flour-mill  
 Lanphier A, boots and shoes  
 Marx Martin, harnessmaker and saddler  
 Messner Jacob, saloon and restaurant  
 Miller E, tinner  
 Nutting C W, physician  
**PARKER, CAMPBELL & CO,** general merchandise, managers W U Telegraph Co and agts Wells, Fargo & Co  
 Petty & Maxum, saloon  
 Pitman & Adams, marble works  
 Pitmann M B, saw-mill  
 Ritz John & Co, livery stables  
**ROGERS GEO,** editor and proprietor "Etna Post"  
 Schmidt Nicholas, hotel  
**SINGLE J M,** postmaster  
 Skelton J F, watchmaker  
 Smith J M, cabinetmaker  
 Smith N, hotel  
**STEPHENS JOSEPH,** general merchandise  
 Strasburg Robert, carpenter  
 Sullivan H W, livery stable  
 Sutherland James, livery stable  
 Young Enos, butcher

**WEEKLY ETNA POST.**

PUBLISHED AT

**Etna, California,**

EVERY SATURDAY, BY

**GEO. ROGERS.**

An Independent Journal devoted to State and Local News.

**EUREKA.**

**HUMBOLDT COUNTY.** A post, express and telegraph office, situated on Humboldt Bay, 230 miles north of San Francisco. Population about 3,000.  
 Eureka is only second to San Francisco as a seaport in California. It is chiefly dependent upon the timber and stock interests of the county for support. The city is one of the most expensively and tastefully laid out on the coast. Many handsome business blocks and public buildings adorn her thoroughfares. The streets are rectangular and kept in good condition; while the facilities for numerous vessels "along the wharves" are quite adequate. Eureka is lighted with gas, and possesses many of the useful institutions of a me-

SUN INSURANCE CO., IS THE FAVORITE FIRE AND MARINE COMPANY ON THE COAST.

H. WACHHORST Has a Magnificent Assortment of CHAINS, CHATELAINES, etc. 315 J Street, Sacramento, Cal.

tropolis. The advantages of her climate bring Humboldt County into prominence as an agricultural and dairying country. Never has drought interfered with the prospects of farmers here; in fact it is noticeable that when other parts of the State are suffering from extremely dry years, this favored locality yields larger crops than usual.

**AXE FRED**, postmaster, corner H and Q  
**AYRES WM**, publisher "Democratic Standard," corner 2d and E  
 Baird Thos, commission merchant and agt steamer *Humboldt*, foot E  
**Baldwin & Mercer** (M H Baldwin and W L Mercer), saddlery and harness, cor 2d and D  
**Barman Henry**, dry goods and general merchandise, cor 2d and F  
**Barnum Gorham N**, liquors, F bet 1st and 2d  
**Barry & Fitzgerald** (James Barry and J P Fitzgerald), liquors, cor 1st and E  
**Becker Martin**, liquors, 2d bet E and F  
**Belcher Peter**, insurance agt  
**BELL FRED W**, real estate and insurance agt, notary public and commissioner of deeds, 94 2d  
**Benard J E**, surveyor of logs, 94 2d  
**Bigelow C E**, blacksmith, 63 E  
**Blocksburg Hotel**, Capt H H Ticknor propr  
**Bonsell Ed**, groceries, cor Clark and B  
**BONSTELL W T**, books, stationery, music, pictures and frames, 120 3d  
**Boscow Mrs Wm**, stamping, etc  
**Brett Wm**, liquors, 1st bet F and G  
**BRODRICK G J**, black and shipsmith, foot E  
**Brown A L**, city clerk  
**BROWN LOT M**, liquors, cor 3d and E  
**BROWN T M**, sheriff and tax collector  
**Brumfield W H**, attorney-at-law, cor 2d and I  
**Buck S M**, city attorney  
**Buhne H H**, vice-pres Humboldt County Bank, E bet 2d and 3d  
**Buhne H H & Co** (H H Buhne and Chas Everding), hardware and agricultural implements, 1st bet E and F  
**Bullock N**, insurance agt and notary public  
**Burnett Bros** (H M and E H Burnett), gunsmiths, F bet 2d and 3d  
**California Wine Rooms**, Jas Montgomery, cor 3d and E  
**Carr J**, livery stable, cor 3d and D  
**CHELSTRAND A**, tailor, Vance Block  
**Chope Alex & Son**, carriage and wagon-makers and 1 blacksmith, 2d bet E and D

**Chope Bros** (Alex and Arthur Chope), horseshoers and wagonmakers, cor 3d and D  
**Clark Jonathan**, councilman  
**Close & Mercer**, carpenters and contractors, cor 1st and G  
**Cochran A C**, attorney-at-law, cor 6th and I  
**CONAR JOHN**, liquors (Sailors' Home), 1st near D  
**Coonan J F**, agt W U Tel Co, Vance House  
**Cooper Sol**, recorder U S Land Office  
**Costerlin J B**, county school supt  
**Cottrell Augustus**, councilman  
**Curley James**, liquors, cor F and 1st  
**CUTLER THOMAS**, commission merchant and grocer and councilman, 73 1st  
**Davis S B**, physician and surgeon, F bet 3d and 4th  
**De Haven J J**, attorney-at-law  
**"DEMOCRATIC STANDARD,"** (weekly), Wm Ayres publisher, cor 2d and E  
**Devlin C L**, boots and shoes, 2d bet H and G  
**Devoys Bros** (H M and James Devoys), Eureka Livery Stable, cor 3d and D  
**DICKSON R E**, justice of the peace, next door to Odd Fellows' Hall  
**Dinamore J O**, county supervisor  
**Dolbeer & Carson**, saw-mill, head of 2d  
**Dollison J K**, real estate and notary public, 139 2d  
**Domingo Mark**, fruits, 45 E  
**Dwyer J W**, dry and fancy goods, 3d near F  
**Elbra J**, liquors, F bet 1st and 2d  
**Fairfield Chas**, liquors, South Park Saloon  
**Fay G M & Bro**, shingle-mill  
**FERRARA JOSEPH**, liquors, 1st bet E and D  
**Ferrier David**, carriage painter, cor 2d and D  
**Fisher G L**, liquors, cor 2d and H  
**FISHER & GUNTHER**, oyster house and restaurant, E bet 2d and 3d  
**Flanagan, Brosnan & Co**, saw-mill  
**Fleming & Whitman**, liquors, 2d bet E and F  
**Foster S B**, physician, cor 2d and H  
**Freese J W**, dentist and physician, Vance Block, 2d bet F and G  
**Freund & Morgan**, mfrs cigars  
**FRUCHTNIET J**, liquors, 2d bet E and F  
**Gall J J**, restaurant, 2d bet E and F  
**Gallagher M F**, barber, Vance House Block  
**Gallagher & Ruhl**, liquors, Vance House Saloon  
**Gates O J**, dentist, cor 2d and H

THE "NEW REMINGTON" SEWING MACHINE. No. 30 Second Street, San Francisco, Cal. G. SHAWL, General Agent.

FOR THE BEST FITTING SUIT OF CLOTHES go to JOE POHEIM, the Tailor.

For THE BEST FITTING SUIT OF CLOTHES go to JOE POHEIM, the Tailor.

Geandrot Miss E M, fancy goods, millinery, etc, cor F and 3d  
 Gemmill & Gibbard, house furnishing goods and furniture  
 Grant M H, photographer, 3d bet E and F  
 Gross Reuben, physician, 3d bet F and G  
 Guenette F, teacher of vocal music, cor G and 6th  
 Haensel Julius, restaurant and bakery, E bet 3d and 4th  
 Haney John, fruits, 2d bet E and F  
 Hanna A W, attorney-at-law, F bet 2d and 3d  
 Hannah John, county supervisor  
 Hansen Mrs P, hairdresser, 2d nr G  
 Haynes John P, superior judge  
 Heuderson J W, pres Humboldt County Bank, E bet 2d and 3d  
 Heney Geo K, real estate and general business agt, notary public and city assessor, 137 2d  
 Herrick R F, county surveyor  
**HILDER CHAS**, cabinetmaker and Elk Horn finisher, F bet 3d and 4th  
 Hill Stephen, county supervisor  
 Hitchings J W, dealer in wood, cor B and Washington  
 Holesworth & Fisher, liquors, 2d nr F  
 Hopkins Geo W, attorney-at-law, notary public and justice of the peace  
 Hopkins J P, carpenter  
 Howard C M, hotel, cor 3d and E  
 Howard E H, police judge  
 Huk & McLean, brewery  
 Hulse B, horseshoer and blacksmith, cor F and 5th  
 Hulstis W F, cigars and tobacco, n s 2d bet E and F  
 Humboldt County Bank, J W Henderson pres, H H Buhne vice-pres, W M Huntoon cashier, E bet 2d and 3d  
**HUMBOLDT STEAMSHIP CO.** W J Sweasey & Sons agents, 2d  
**"HUMBOLDT TIMES,"** W H Wyman publisher, cor 4th and F  
 Hunter C W, attorney-at-law, Vance Block  
 Huntoon W M, cashier Humboldt County Bank, E bet 2d and 3d  
 Iohmann I, hardware, stoves and tinware, cor 4th and I  
 Jacobson R, boots and shoes, cor 4th and G  
 James Rev G W, Methodist clergyman  
 Janssen E & Co, proprs The Branch, cor 3d and E, and 1st bet E and F  
 Johnston W H, hardware, tinning and plumbing, cor E and 2d  
 Jones D R & Co, saw-mills, office H  
 Jones S, bootmaker  
 Jones Warren, fruits, 64 F  
 Kapple Wm S & Son, liquors and shooting gallery, 2d bet G and H

Kalischer N & Co, clothing, dry goods, etc, 105 2d  
**KELLER C F**, Humboldt Market, E bet 3d and 4th  
 Kendall & Acheson, Humboldt Livery Stable, cor 2d and D, and Fashion Stable, cor 2d and H  
 Kendall D, councilman  
 Kenyon J G, general merchandise  
 Kimball John H, justice of the peace, 166 2d  
**KINGSTON HARRY**, city treasurer, commission merchant and storage, agent for steamers *Mary D Hume* and *Alta*, D St Wharf  
 Kinsey L T, county treasurer  
 Lanigan T J, Eureka Foundry, 1st bet E and D  
 Lathrop H D, D D, principal Humboldt Seminary  
 Lettunech Martin, restaurant and cigar stand, 1st nr D  
 Leventhal A, general auctioneer  
 Lincoln Planing Mills, cor 2d and K  
 Lindsay N G, city marshal  
**LIVINGSTON JOHN N & CO.** liquors, cor 1st and D  
 Loewenthal J, clothing and furnishing goods, 2d bet E and F  
 Long Joseph, fruits, etc, E  
 Lynch Rev C N, Catholic clergyman  
 Mathews James E, book store, stationery and news agency, F bet 2d and 3d  
 Mathews P W, barber, E bet 1st and 2d  
 McCarty J, bootmaker, 1st bet E and F  
 McDowell Ed, county supervisor  
 McGaraghan P, liquors, 1st bet F and E  
 McGrath Jane H, dressmaking, 3d bet F and G  
 McKay A & Co, Occidental Saw-mill, foot of 1st  
 McLaren W J, bootmaker, F bet 1st and 2d  
 McLean A, propr The Overland House  
 McNally L, liquors, cor 1st and E  
 McNamara W J, clothing and furnishing goods, cor E and 2d  
 Mentz Chas, druggist, F bet 2d and 3d  
 Miller Carl, watchmaker and jeweler, cor E and 2d  
 Miller Chas, liquors, 1st bet D and E  
 Miller & Miller, attorneys-at-law  
 Monroe J P, Monroe Soda Factory, cor A and Washington  
 Moore S B, mgr Vance House  
 Morgan Wm, cigar manufactory, 66 F  
 Morrell J F, physician, cor 2d and H  
 Murphy Danl, hotel, 1st bet D and E  
**MYLOTT A E**, general business agent, corner 2d and E  
 Occidental Hotel, Daniel Murphy propr  
 Occidental Saw-mill, foot 1st  
 Olmstead Chas, shipsmith and blacksmith, foot E

INSURE IN MUTUAL LIFE INSURANCE CO., OF NEW YORK, F. S. WINSTON, Pres. ASSETS, \$95,000,000.

**HARDWOOD LUMBER, WHITE BROS., 13 & 15 Main and 14 & 16 Spear St., S. F. Oak, Ash, Hickory, Maple, Cherry, etc.**

... SHAW... General Agent... San Francisco, Cal.

**H. WACHHORST'S** Selection of JEWELRY is the Market in the State **No. 315 J St., Sacramento, Cal.**

**OUR CORNER SALOON,** Livingston & Co, cor D and 1st  
 Overland House (The), A McLean propr  
 Peterson F, tailor, 2d bet H and G  
 Porter J S, dentist, F bet 3d and 4th  
 Powell R B, druggist, 2d nr G  
 Pratt W H, furniture and crockery, cor F and 2d  
 Prince Peter, wholesale liquor dealer, 2d bet E and F  
 Pringle David, saddlery and harness-maker, 2d bet D and E  
 Prowse Bros, liquors, cor 1st and F  
 Purce Walter, undertaker and agt Petaluma Marble Works  
 Purser S, librarian Free Library  
 Quesig H, watchmaker and jeweler, F bet 3d and 4th  
 Randall A W, notary public, and general business and insurance agt  
 Revay John, groceries and general merchandise, 1st bet E and F  
 Rhoades Rev S H, clergyman (Methodist)  
 Raith William, bakery  
**RICHARDSON & ARMSTRONG,** barbers, E bet 2d and 3d  
 Richardson Chas, moulding-mill, foot 3d  
 Ricks Thos F, livery and sale stables, cor 4th and F  
 Roberts C F, register U S Land Office  
 Robertson Geo, marble works  
 Rohner & Ellery (Henry Rohner and Frank Ellery), groceries and general merchandise, cor 2d and G  
 Roney & Prince (J M Roney and P Prince), liquors  
 Rose C L, boiler-maker  
 Rotermund H H Jr, wagonmaker, 61 E  
 Rowe & Holmes (E J Rowe and Robt Holmes), carriage mfrs, cor D and 3d  
 Rowell Mrs E T, hotel, E bet 3d and 4th  
 Ruscoe & Lundblade, furniture and bedding, 2d bet E and F  
 Russ Boarding House, Mrs Sinclair and Mrs Taylor, 3d bet F and G  
 Russ Joseph, Eureka Market, G bet 2d and 3d  
 Ryan Miss J, millinery and fancy goods  
 Ryan Mrs L B, dressmaking, cor F and 3d  
 St Joseph's Institute, conducted by the Sisters of Mercy, block bet F and G  
 Sawtell A L, general merchandise and saloon, 2d nr D  
 Schenck A, physician, cor 2d and I  
 Shaw G H, county assessor  
 Simpson James, councilman  
 Simpson & Wolfe, hotel, 106 1st bet E and F  
 Smiley J C, painter, F  
 Smith A B, crockery and jewelry, 2d bet F and G

Snow & Co (H K and H O Snow), dry goods and gen mdse, cor 2d and E  
 Spence & Armstrong, groceries and crockery, 2d bet E and F  
 Spring O H, coroner and public administrator  
 Stafford C G, attorney-at-law, cor 2d and H  
 Stern & Ryan, clothing and furnishing goods, 68 F  
 Stevens R W, county supervisor  
 Storm Chas, harnessmaker, F bet 3d and 4th  
**STRONG NAT B,** photographer, 2d bet F and G, Vance Block  
**SWEASEY W J & SON** (W J and Richard Sweasey), groceries and general merchandise, northeast corner G and 2d  
 Taylor C G, groceries and general merchandise and agt Pacific Coast Steamship Co, cor 2d and F  
 Taylor M S, gen mdse, E bet 3d and 4th  
**"TELEPHONE"** (The), Austin Wiley and Will L Heney proprietors  
 Thomson J S, county clerk and recorder  
 Tobin E, cigars and candies, 1st bet E and F  
 Tompkins G W, attorney-at-law, 2d nr F  
 Tupper R E, grocer  
 Tuttle & Ellsmore, shingle-mill  
 U S Land Office, C F Roberts register  
 Sol Cooper recorder  
 Vance House, S B Moore mgr, cor 2d and G  
**VANCE JOHN,** proprietor Mad River R R and Saw-mill and Vance House and saw-mill, Eureka, corner G and 2d  
 Walsh Thos, general merchandise and mayor, cor 1st and E  
 Wantsky Francis, mfr jewelry, cor 2d and G  
 Watson John A, agt Wells, Fargo & Co and insurance, 111 2d  
 Watson & Randall, real estate and insurance agts, 111 2d  
 Weaver F A, City Laundry, 1st bet F and G  
 Weaver & Melendy, attorneys-at-law  
 Webster W H, constable  
 Weck F A, druggist and stationery, cor F and 3d  
 Weck & Kelher, insurance agts, cor F and 4th  
**WILEY & HENEY,** publishers Daily and Weekly "Telephone," 179 2d  
 Wilson E W, district attorney and notary public, G bet 2d and 3d  
**WYMAN W H,** "Humboldt Times," corner 4th and F  
 Young Fred, cigars and tobacco, 2d bet E and F  
 Yuill James, express, cor 2d and E

**CONKLIN BROS.,** PACIFIC STEAM CARPET BEATING, ALSO WHITENING. 333 TYLER ST. S. F.

FOR  
**Eureka, Humboldt Bay & Crescent City,**  
CALIFORNIA.

The A 1 Steamship

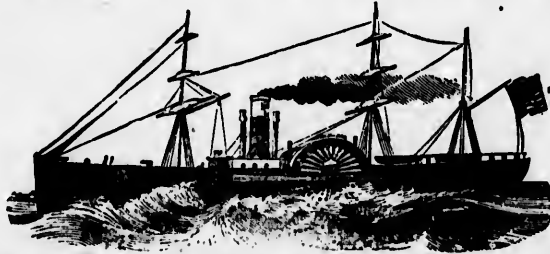

**HUMBOLDT,**  
*GEO. PATON, Commander,*

Will make Regular Trips between San Francisco, Humboldt Bay and  
Crescent City, sailing from

**Jackson Street Wharf, San Francisco,**

On the 2d, 12th and 22d of each month, at 9 A. M.

**Sailing from City Wharf, Eureka,**

On the 7th, 17th and 27th of each month, at service of the tide.

**THE HUMBOLDT**

Is a NEW BOAT, First-Class in every respect, and has **SPLENDID  
PASSENGER ACCOMMODATIONS.**

For Freight or Passage apply to

**SEARLES & STONE,**      **THOMAS BAIRD,**  
22 California Street,      City Wharf,  
San Francisco.      Eureka, H. B.

**W. J. SWEASEY & SON, General Agents,**  
N. E. corner Second and G Streets, Eureka.

LOUIS BRAVERMAN & CO., JEWELERS, offer Goods lower than any house in the City, 110 Montgomery St.

560

California—Eureka—Fairfield.

## Eureka Livery Stable,

Cor. 3d and D Sts., Eureka, H. B.



## DEVOY BROTHERS,

PROPRIETORS.

Fine Carriage Teams and Safe Saddle Horses a Specialty.

Excellent Accommodations for Transient Custom and all at Reduced Rates.

## Humboldt Market,

E Street, bet. Third and Fourth, Eureka, Cal.

C. F. KELLER.....PROPRIETOR.

Keeps constantly on hand all kinds of

## Fresh and Salt Meats

Also Fowls, and all kinds of Garden and Field Produce.

Goods sold at Bedrock Prices for Cash. Vessels supplied with the best the Market affords at the LOWEST CASH PRICES.

### EUREKA NORTH.

SIERRA COUNTY. See Fir Cap.

### EUREKA SOUTH.

NEVADA COUNTY. See Graniteville.

### EVERGREEN.

SANTA CLARA COUNTY. A post-office, 7 miles southeast of San Jose; population 120.

Borton W F, blacksmith and wagon-maker  
 Healy Wm, carpenter  
 Holland J W, market  
 Holland Simeon, tailor  
 McMurry Frank, liquors  
 Park John E, bootmaker  
 Smith Chas C, blacksmith  
**SMITH F J**, general merchandise and postmaster

### FAIRFAX.

MARIN COUNTY. Post-office San Rafael. A station on the North Pacific Coast R. R., 18½ miles from San Francisco and 3½ miles from San Rafael.

Provesal S, soda water factory

### FAIRFIELD.

SOLANO COUNTY. A post and telegraph office, on the California Pacific R. R., 46 miles from San Francisco; is the county seat, and has a population of 400. It is located in a very fertile section, and depends on the interests of agriculture and fruit growing for its support.

Baker S K, supervisor  
 Buckles A J, district attorney  
 Burchard Rev J, Methodist  
 Chamberlain T W, assessor  
 Cloutman J F, under sheriff  
 Dalton A, supervisor  
 Dobbins A J, attorney and notary public  
 Dobbins O P, attorney  
 Donaldson J W, blacksmith and wagon-maker

Donley W A, wagonmaker  
**FAIRFIELD EXCHANGE MARKET AND SALOON**, Meyer & Levey proprietors

**FAIRFIELD HOTEL**, T P Hooper proprietor

**FAIRFIELD HOUSE**, Thomas Joyce proprietor

**FARNHAM JOHN**, sheriff

Fitch William W, county surveyor

**PRISON CELLS,** Fences and Bridge Work. **CALVIN NUTTING & SON.**  
 227 Main Street, S. F.

**H. WACHORST'S** Specialty in Fine Watches and Diamonds, Lockets, Etc. 315 J St., Sacramento, Cal.

**THE "NEW REMINGTON" SEWING MACHINE,** No. 30 Second Street, San Francisco, Cal.

**JOE POHEIM, THE TAILOR, makes the BEST FITTING Clothes in the State.**

JOE POHEIM, THE TAILOR, makes the BEST FITTING Clothes in the State.

**FONTANA & WILLIAMSON** (M J Fontana and A D Williamson), general merchandise  
**GOODWIN B H**, blacksmith, wagon and carriagemaker  
 Gregory John M, superior judge  
 Haile Joseph S, attorney  
**HARVEY JOEL A**, county clerk  
**HOOPER T P**, proprietor Fairfield Hotel and postmaster  
 Hoyt W K, county treasurer and tax collector  
**JOYCE THOMAS**, proprietor Fairfield House  
 Lamont George A, attorney  
**LEVY MOSES** (Meyer & Levy)  
 McCrory James, supervisor  
 McCudden James, supervisor  
 McDermott P, liquors  
 McKenna Joseph, attorney  
 McLeod G A, blacksmith  
**MEYER & LEVEY** (Paul Meyer and Moses Levy), Fairfield Exchange Market, and liquors, and feed stable  
 Moran Owen, auditor  
 Powell A, supervisor  
 Robberson Jasper, attorney  
 Sanborn Louis D, coroner and public administrator. Benicia  
**SPERRY JOHN**, carriagemaker  
 Sutphen A W, supt public school  
 Turner Peter, hotel  
 Weinmann F P, county recorder  
 Welles James T, constable  
 Wendell & Kelley (J F Wendell and K E Kelley) attorneys-at-law  
 Wilcox G W, physician  
 Yost E K, livery

**FAIR PLAY.**

EL DORADO COUNTY. A post-office, 18 miles southeast of Placerville. Population 50.  
**CARR J G**, general merchandise  
 Gartner Wm, blacksmith  
 McKee Geo, hotel  
 Spaulding G W, carpenter

**FALL BROOK.**

SAN DIEGO COUNTY. A post-office, 60 miles north of San Diego. Population 130.  
 Fox Chas, apiarist  
 Hix James V, constable  
**MOORE & SCOTT**, general merchandise  
 Ritchie C V, postmaster and gen mdse

**FALL BROOK STATION.**

SAN DIEGO COUNTY. Post-office Howe; 5 miles from Fall Brook on California Southern R. R.  
 Eley C P, apiarist

**FALL RIVER MILLS.**

SHASTA COUNTY. A post and express office, 70 miles northeast of Redding. Population 125.

Bowman J F, livery stable and butcher  
 Courey Wm, hotel  
**COX & McCLELLAN**, general merchandise  
 Dennis & Fitzwater, general mdse  
 Eiler David, hotel  
 Everett & Warner (J W Everett and C S Warner), blacksmiths  
 Everett W J, hotel  
 Glascock J W, livery stable  
**McCLELLAN J B**, postmaster  
 Porter L V, hardware  
 Powell L H, varieties  
 Ripley David, saloon  
 Rose M P, blacksmith  
 Tarter L V, hardware  
 Wesman J A, blacksmith  
 Winter J H, flour, saw and plauing-mills

**FANCHER.**

FRESNO COUNTY. See King's River.

**FARMERSVILLE.**

TULARE COUNTY. A post-office, 7 miles southeast of Visalia. Population 120.

Bell John, stock dealer  
**BRUNDAGE T J**, general merchandise and postmaster  
 Burk & Brown, hotel and livery stable  
 Burk Frank, saloon  
**CROWLEY H**, assistant postmaster  
 Pratt L A, blacksmith and wagonmaker

**FARMINGTON.**

SAN JOAQUIN COUNTY. A post, express, and telegraph office, on the Stockton and Copperopolis Division of the Central Pacific R. R., 19½ miles southeast of Stockton, the county seat. It is surrounded by an agricultural district, and the soil is cultivated extensively and with profit. Population 300.

**ALRUTZ JOHN**, hotel  
 Crawford Robert, blacksmith and wagonmaker

MUTUAL LIFE INSURANCE CO., OF NEW YORK, F. S. WINSTON, Pres. CHEAPEST AND BEST. See Adv. Page.



**H. WACHHORST** Invites Attention to his GENUINE  
 STERLING SILVERWARE. **315 J St., Sacramento, Cal.**

**DYKE & CO,** dry goods, notions, boots, shoes, groceries, also postmasters  
**DYKE O D,** general merchandise and postmaster  
**FARMINGTON HOTEL,** C C Russell proprietor  
 Foran & Hughlett (W A Foran and A J Hughlett), liquors  
 Frost H C, agt Stockton and Copperopolis R R and Wells, Fargo & Co and mgr Western Union Telegraph Co  
 Groves J M, grain warehouse  
 Keane J F, agt S & C R R, telegraph operator and agt Wells, Fargo & Co  
 Murphy J G, harnessmaker  
 Reading & Long (C A Reading and B F Long), general merchandise  
**RUSSELL C C,** proprietor Farmington Hotel  
 Toda Julius, meat market  
 Von Glann B, school teacher  
 Weitz Louis, blacksmith and wagon-maker  
 Winne Lawrence, bootmaker

**FARMINGTON.**

TEHAMA COUNTY. See Riceville.

**FAYAL.**

LOS ANGELES COUNTY. See San Pedro.

**FELTON.**

SANTA CRUZ COUNTY. A post and express office located in the bosom of the "Redwoods," about 6 miles north from Santa Cruz. It is approached from the latter place by a line of narrow-gauge railroad and one of the most delightful mountain drives in the county. Several lime kilns are extensively worked in the vicinity. Lumbering is the most important interest. The town numbers about 200 inhabitants.

Ball Joseph, saloon and hotel  
 Benson C H, operator Bay and Coast Telegraph Co  
 Blum I, supt I and L Lime Kiln  
 Bows N, roadmaster  
 Chace, Daken & Young, meat market  
 Cormack Jas, meat market  
 Cremer Mrs M, hotel  
 Cunningham & Co (J F Cunningham), general merchandise  
 Cunningham J F (Cunningham & Co), hotel  
 Day Geo M, saloon  
 Drew W B, livery stable and express  
 Ely & Wright (W Ely and A L Wright), flour, feed and grain

**FELTON SALOON,** D Mignola proprietor  
 Glefun H, blacksmith  
 Holmes H T & Co, lime burners, Wm Russell supt  
 Hubbard Thos B, lumber and supervisor I and L Lime Co  
**KENT D L,** general merchandise and postmaster and pres Union M and L Co  
 Lucas F W, agent Pacific Mfg Co  
 McFarland A J, agt S P O R R Co  
 Mette C A, blacksmith  
**MIGNOLA D,** proprietor Felton Saloon  
 Pearce J, saw-mill  
 Rodriguez F, barber  
 Rubottom E J, blacksmithing  
 Saulsbury J, bootmaker  
 Talbot W H & Co, Eagle Fuse Factory  
 Tanner J G, drugs  
 Taylor W S, supt San Lorenzo Flume and Transportation Co  
 Tucker W W, wagoumaker  
 Union Mill and Lumber Co  
 Winter C H, general merchandise and agt Wells, Fargo & Co

**FERGUSON'S COVE.**

MENDOCINO COUNTY. Post-office Punta Arenas.

Iverson Niels, shipper  
 Scott O W, hotel

**FERNDALE.**

HUMBOLDT COUNTY. A post, express and telegraph office, 20 miles south of Eureka; situated in the midst of the finest section of the county from an agricultural point of view. A line of steamers, via Port Kenyon, on the Eel River, takes produce from this valley to San Francisco direct, adding materially to the value of agricultural and dairy interests. Ferndale ranks second to Eureka in importance in the county. Population 1,000.

Adams & Barnes, livery stable  
**ALFORD F A,** editor "Ferndale Enterprise"  
 Alford W B, druggist and justice of the peace  
 Anderson E G, attorney-at-law  
 Barber G C, secretary Ferndale Grange Business Association  
 Barnes I B, constable  
**BERDING A,** general merchandise  
 B netti B, watches and jewelry  
 Bonstell W T, agt for organs  
**BOYNTON F Z,** president Ferndale Grange Business Association

**CONKLIN BROS., CARPET BEATING & RENOVATING WORKS, 333 GOLDEN GATE AVENUE (TYLER ST.) S. F.**

**JOE POHEIM, THE TAILOR. Suits made to order from \$20. 203 Montgomery & 724 Market.**

ALLEN  
 Brick  
 Bro  
 Bry  
 Cart  
 Cast  
 Cost  
 Cum  
 Dem  
 Din  
 Dou  
 Dye  
 Ear  
 Ear  
 FE  
 Fra  
 Fro  
 Ge  
 Gl  
 Gr  
 Gri  
 Ha  
 Ha  
 Ha  
 Ha  
 He  
 He  
 Hi  
 Hi  
 Ke  
 Ke  
 M  
 M  
 M  
 M  
 M  
 N  
 N  
 Pe  
 Pe  
 R  
 R  
 S  
 S  
 S  
 S  
 S

JOE POHEIM, THE TAILOR. Suits made to order from \$20. 203 Montgomery & 724 Market.

Brice & Roberts, livery stable  
 Brown T H, blacksmith  
 Bryan J A, stoves and tinware  
 Carter W L, painter  
 Casterlin J B, supt public schools  
 Costerison G F & Co, general mdse  
 Cummings E C, notary public, furniture and undertaker  
 Dennis, Roberts & Dennis, lumber  
 Dinsmore J O, supervisor  
 Dougherty J E, wagonmaker  
 Dyer Mrs D A, fancy goods and millinery  
 Dyer D A, tinware  
 Early S C, wagonmaker and undertaker  
 "FERNDALE ENTERPRISE," F  
 A Alford editor  
**FERNDALE GRANGE BUSINESS ASSOCIATION**, general merchandise  
 Francis Thomas P, plumber  
 Frost J H, varieties  
 Geisselman John, bootmaker  
 Glasscock A A, physician  
 Grangers' Business Association, general merchandise  
 Grinsell & Dunn, blacksmiths  
 Hell Henry, blacksmith  
 Hannah J A, supervisor  
 Hanna W P, under sheriff  
 Hart & Matthews, painters  
 Hart P F, attorney and insurance agt  
 Henry John, wagonmaker  
 Herrick R F, county surveyor  
 Hill Stephen, supervisor  
 Kerr R, tailor  
 Kinsey L T, county treasurer  
 McCollum W Z, hotel  
 McDonald R, supervisor  
 McGregor D, harness and saddles  
 Mink Marten, bootmaker  
 Moller H H, varieties  
 Nichols B B, watches and jewelry  
 Niebur H, justice of the peace  
 Pearsall John, saloon  
 Peifer H, justice of the peace  
 Rosen Fred, restaurant  
 Russ & Robarts, Ferndale Market  
 Russ, Searles & Putnam, commission merchants and general merchandise  
 Shaw G H, county assessor  
 Simpson J W, painter  
 Smith James, vice-pres Ferndale Grange Business Association  
 Stevens R W, supervisor  
 Stillings David, constable  
**SWEET A**, postmaster  
 Thompson J S, clerk, auditor and recorder  
 Trost James H, varieties, postmaster and telegraph office  
**VERVALIN D**, manager Ferndale Grange Business Association  
 Vichals Byron, barber  
 Walther F, saloon

Ward James, bootmaker  
 Ward S A, harnessmaker  
 Wilkinson Charles, blacksmith  
 Wilson E W, district attorney  
 Woodward T H, clergyman (Methodist)

**FIDDLETOWN.**

AMADOR COUNTY. See Oleta.

**FINE GOLD.**

FRESNO COUNTY. Post-office Madera; 7½ miles from Coarse Gold Gulch.

Hampton Wm, hotel and gen mdse  
 Lipke Chas, saloon  
 Norris Smith, general merchandise  
**WILLIAMS JOHN**, general merchandise

**FIR CAP.**

SIERRA COUNTY. A post-office, about 12 miles west of Downieville.

Davison John, hotel  
 Julian T J, gen mdse and postmaster  
**WOLFE J W**, restaurant

**FIREBAUGH.**

FRESNO COUNTY. A post and express office, on the San Joaquin, 15 miles by stage from Fresno City and 26 miles from Madera.

Cabrera Joaquin, saloon  
 Crooks C, saloon  
**MILLER & LUX**, general merchandise  
**WARFIELD CHARLES**  
 Woldenberg Samuel, hotel, saloon and livery stable

**FISHERMAN'S BAY.**

SONOMA COUNTY. A post and express office, 50 miles northwest of Santa Rosa.

Byrnes James, wagonmaker and blacksmith  
 Knipp & Stingel, butchers  
**RICHARDSON H A**, hotel and general merchandise

INSURE IN THE SUN INSURANCE CO., WHICH ADJUSTS AND PAYS ITS LOSSES PROMPTLY.

H. WACHHORST, Jeweler, 315 J Street, Sacramento, Sign of the Town Clock.

**FISH RANCH.**

ALAMEDA COUNTY. Post-office North Temescal; situated on the Mount Diablo road, 7 miles from Oakland, has long been celebrated as a summer resort. There is no more enjoyable ride on the Pacific Coast than that between Oakland and this place. Fine trout fishing and hunting in the vicinity.

**OLIVE J H**, hotel

**FISH ROCK.**

MENDOCINO COUNTY. Post-office Gualala; 65 miles south west of Ukiah.

**FERGUSON WM S**, general merchant  
Hargrave B, saloon

**FISK'S MILL.**

SONOMA COUNTY. A post and express office, 30 miles by stage from Duncan's Mills. The mills from which the place derived its name have been moved higher up the coast. A large amount of wood and tan-bark is shipped.

**FOSTER H**, general merchandise and postmaster  
**Leibig F**, general merchandise  
**Luttringer J**, hotel  
**Stevenson A C**, hotel  
**Stump D A**, butcher

**FIVE-MILE HOUSE.**

SANTA CRUZ COUNTY. Post-office Watsonville.

**MARTENS HENRY**, hotel, saloon and feed stable

**FLORENCE.**

LOS ANGELES COUNTY. A post-office on the Wilmington and San Diego Division of the Southern Pacific R. R., 6 miles from Los Angeles.

Cool Rev P Y, Methodist clergyman  
**WEBB BENJAMIN G**, postmaster

**FLORIN.**

SACRAMENTO COUNTY. A post and express office on the Western Division of the Central Pacific R. R., 10 miles from Sacramento; population 100.

**Carroll H W**, distillery and winery

**Christophel N**, saloon and farmer, 1 mile west of Florin  
**Eaton F F**, hotel  
**Goddard L L**, blacksmith and farmer  
**Jones G H**, saloon  
**SUGDEN FRED**, general merchandise, agent Wells, Fargo & Co and Central Pacific R R and postmaster

**FLUME HOUSE.**

CALAVERAS COUNTY. See Mokelumne Hill.

**FOLSOM.**

SACRAMENTO COUNTY. A post, express and telegraph office, and the second town of importance in the county. Its chief support is derived from the agricultural and stock interests. At an early day placer mining was carried on very extensively in the immediate vicinity of the place. Its population is put down at 1,000. Its schools are excellent. The branch State Prison is on the American River, two miles above the town. The quarries, in close proximity to the town, possess an illimitable amount of very fine building stone, which, when polished, presents a handsome appearance and is in great demand. The material used in the prison comes from them, whose existence accounts for its presence there.

**Addison Stephen**, lumber and lime  
**American Exchange Hotel**, Mrs Kate Hamilton propr  
**Anderson Hartford**, justice of the peace  
**Bates B F**, dentist  
**Brown John O**, hardware, stoves and tinware  
**BURNHAM J H**, drugs, agent Wells, Fargo & Co, banker and insurance  
**Cady H W**, barber  
**Cohn S**, groceries  
**Crossett W C**, attorney-at-law  
**Currier** —, fruits and varieties  
**Davis W O**, constable  
**DOLL M**, proprietor Railroad Hotel  
**Donnelly Mrs Kate**, livery stable  
**Durant F C**, physician  
**Ecklon & Gable (C L Ecklon and J Gable)**, meat market  
**Ely A**, liquors  
**Fiel Mrs J**, varieties  
**"FOLSOM WEEKLY TELEGRAPH"**, Mrs J F Howe publisher  
**German Hotel**, Charles Zimmerman propr  
**Gilman John**, carpenter  
**Grace John**, liquors

The "ROYAL ST. JOHN" SEWING MACHINE, No. 20 Second Street, San Francisco, Cal.

JOE POHEIM, THE TAILOR. Suits made to order from \$20. 203 Montgomery & 724 Market.

**JOE POHEIM, THE TAILOR. Suits made to order from \$20. 203 Montgomery & 724 Market.**

**HALL J W**, agent Natoma Water and Mining Co  
**Hamilton Mrs Kate**, propr American Exchange Hotel  
**Heublein L**, harness and saddlemaker  
**Hoes Frank**, merchant tailor  
**HOUX & BRO** (J L and G R Houx), druggists and dealers in paints and oils  
**HOWE MRS J F**, publisher "Folsom Weekly Telegraph"  
**Hyman Jacob**, general mer. handise  
**Joerger Louis**, bootmaker  
**Kay Samuel**, lumber and hardware  
**Kinney Joseph**, agt Sacramento and Placerville R R and operator Western Union Telegraph Co  
**Klump Jacob F**, bakery and liquors  
**LAWTON JOHN**, choice family groceries, teas, coffees and spices, China, glassware, etc  
**LEVY E R**, choice wines, liquors and cigars and billiard room  
**Sisvine M**, general merchandise  
**Maars A W**, constable  
**McComb John**, warden State Prison  
**McNamee Mrs Annie**, groceries  
**Miller J**, furniture and undertaker  
**Mosebach Henry**, bookkeeper Natoma Water and Mining Co  
**Mueller J C G**, watchmaker and jeweler  
**Natoma Water and Mining Co**, W A Ford agt  
**Nichols Eli L**, blacksmith and wagon-maker  
**Perry M**, blacksmith  
**RAILROAD HOTEL**, M Doll proprietor  
**Reese J D**, barber  
**Rigney Peter**, liquors  
**Roth John**, blacksmith  
**Schettler Henry**, bootmaker  
**Sisvine M**, dry goods  
**Slayback C M**, physician and surgeon  
**Smith J H & Son** (J H Smith Sr and J H Smith Jr), groceries and post-office  
**Strobel Wm A**, livery  
**Sturges J H**, watchmaker and justice of peace  
**Sullivan P M**, attorney-at-law  
**Taylor F E**, crockery and hardware  
**Towle James**, captain of the Guards of Folsom State's Prison  
**Van Demark A**, blacksmith and wagon-maker  
**Yager M**, expressman  
**Yager Peter**, liquors and oyster saloon  
**Zimmerman Charles**, propr German Hotel

**FORBESTOWN.**

**BUTTE COUNTY.** A post and express office, situated in the foot-hills, 22 miles east of Oroville.

Beehive Quartz Mine, Mayberry & Gordon proprs  
**Brooks & Lamb**, dry goods and groceries  
**Carlton O B**, constable  
**Conover G H**, hydraulic miner  
**Duell Joseph F**, tinamith

**BROOKS ELMONT**, agent Wells, Fargo & Co

**FORBESTOWN MERCANTILE UNION**, general merchandise

**Garton Lewis**, hotel and livery stable  
**Glass Miss Carrie**, music teacher  
**Jones C E**, clergyman (Methodist)  
**Kimball H P**, supt Union Ditch Co  
**Lague D**, bootmaker

**Lassley C**, hotel

**Liverzy John**, carpenter

**Mayberry & Gordon**, proprs Beehive Quartz Mine

**Morse F N**, stage line

**Payton Joseph**, saloon

**Plaskett Miss Minnie**, music teacher

**Plaskett William**, saw-mill and lumber

**Price T Z**, constable

**Robert & Kendall**, hydraulic miners

**Steel & Co**, hydraulic miners

**Strouse Chas**, butcher

**VAIL JAMES K**, postmaster

**Vail J W**, justice of peace

**Vail J W & Son**, drugs and fancy goods

**Wilson H W**, painter

**Zook J J**, carpenter

**FOREST CITY.**

**SIERRA COUNTY.** A post, express and telegraph office, 60 miles by stage from Marysville, and 7 miles south of Downieville. Population 625.

**Bickford H P**, carpenter

**Busch F**, liquors

**CALKINS BROS** (T D and H M Calkins), proprs "Sierra County Tribune"

**Cole D T**, hotel

**Daniels F H**, bootmaker

**Daniels Mrs F H**, milliner

**Derrickson & Nelson**, groceries

**Grant Henry**, dry goods

**Haskins Wm**, carpenter

**Herzinger Thomas**, bootmaker

**Hintzen Charles**, banker and grocer

**Jewett Stanley**, dentist

**Kenn Mrs A**, milliner

**Lawrence George**, hote l

**Le Fever Josiah**, physician

**Loveland Geo B**, liquors

**Lowe Mrs Agnes**, restaurant

**McNaughton J**, butcher

**MUTUAL LIFE INSURANCE CO., OF NEW YORK. ECONOMICAL MANAGEMENT. CAREFUL SELECTION OF RISKS.**

**H. WACHHORST'S** Selection of JEWELRY is the fairest in the State. **No. 315 J St., Sacramento, Cal.**

566 California—Forest City—Forestville.

Miller A H, dry goods  
Miller E, hotel  
Miller George, butcher  
Phillips John, blacksmith  
Read A, hotel  
Redmond Henry J, liquors  
Scheffer Oliver, liquors  
Scott J M, livery stable  
**"SIERRA COUNTY TRIBUNE,"**  
Calkins & Calkins proprietors  
Spaulding E, engineer and surveyor  
Wagner J, tailor  
Wayland Wm A, varieties  
West J T, liquors  
**WESTON E S,** druggist, agt W U Telegraph Co and postmaster  
West & Scullin, hotel  
Zweipel H J, brewery

**FOREST HILL.**

**PLACER COUNTY.** A post and telegraph office; a place of some importance, 22 miles northeast of Auburn, on the Auburn and Michigan Bluff stage road. The mineral claims are the main source of support, though viniculture and fruit-growing are somewhat extensively engaged in, while cereals of every character yield abundantly. The scenery surrounding the place is very fine. Population 700.

Albrecht Chas, groceries and hardware  
Allen E, carpenter  
Andres Joseph, brewery  
Benfeldt Henry, groceries and restaurant  
Chapman S E, physician  
Clark Anthony, surveyor  
**COWDEN M H,** drugs, groceries, postmaster, notary public, express, telegraph and banking  
Garrison J G, general merchandise  
Hatch J A, saloon  
Heowatt James, hotel  
Hoffman Fred, liquors  
Huffner & Dilts, blacksmiths  
Hyland Mrs D, hotel  
Jacobs J M, photographer  
Lockhart Jeff, livery stable and liquors  
Marks Peter, carpenter  
McGillivray J J, surveyor  
Miller Henry, carpenter  
Oro Jose E, jeweler  
Rea & McAurich, stage line  
Rea Wm, hotel  
Remler L, dry goods, clothing, etc  
Scott J C, liquors and varieties  
Smith J F, dentist  
Smith W C, wagonmaker  
Stetson Josiah, carpenter  
Stone O I, blacksmith  
Stone P, saloon

Taylor & Morehead, meat market  
Thomas R, barber  
Virt Aug, liquors  
Volland Christ, bootmaker  
Wetherbee J B, bootmaker

**FOREST HOME.**

**AMADOR COUNTY.** A post-office, delightfully located on the old Sacramento road, about 5 miles west of Drytown, and 4 miles by stage from Ione. The place, presumably, takes its name from the clump of beautiful live-oak trees which are seen on every hand in rich profusion. Placer and hydraulic mining is the pursuit to which a majority of its population turn their attention. It has a population of 50.

**CREAMER CHARLES,** general merchandise

Fisher B, hotel and wine mfr  
Ronno John liquors  
Wetziel Fred, blacksmith

**FOREST HOUSE.**

**SANTA CLARA COUNTY.** Post-office Alma.

Scammon & Kinkead (G H Scammon and W S Kinkead), hotel

**FOREST RANCH.**

**BUTTE COUNTY.** A post-office, 16 miles from Chico.

Bonham Wm, saw-mill  
**CRABB JOS,** postmaster and hotel

**FOREST SPRINGS.**

**NEVADA COUNTY.** Post-office Grass Valley; 8 miles from county seat.

Colvin Benj, brick layer and plasterer  
Harrigan Jas, teamster

**LITTLE GEORGE,** general merchandise

Miller P, soap manufactory  
Pe ren Joseph & Co, miners  
Suthern Joseph & Co, quartz-mill

**FORESTVILLE.**

**SONOMA COUNTY.** A post-office on the San Francisco & North Pacific R. R. (Fulton & Guerneville branch), 8 miles from Guerneville and 12 miles northwest of Santa Rosa.

Babcock John, contractor and builder

**PRISON CELLS,** Cemetery Fences etc., **CALVIN NUTTING & SON.** No. 227 Main Street, S. F.

**CONKLIN BROS.,** PACIFIC STEAM CARPET BEATING, ALSO WHITENING. 333 TYLER ST. S. F.

**JOE POHEIM, THE TAILOR,** 724 Market and 203 Montgomery Streets & F

CONKLIN BROS., PACIFIC STEAM CARPET BEATING, ALSO WHITENING. 333 IYLER ST. S. F.

JOE POHEIM, THE TAILOR, 724 Market and 203 Montgomery Streets, S. F.

ALLEN, TUGGLE & CO., HARDWOOD LUMBER, 18 and 20 Spear St., San Francisco.

California—Forestville—Fort Ross.

567

SUN INSURANCE CO., 415 CALIFORNIA STREET, SAN FRANCISCO.

**CLARK W S**, general merchandise  
Oliver J R H, blacksmith  
Phinney G W, blacksmith  
Rickett S B, wagonmaker  
Shamburg G N, undertaker and chair mfr  
Williams John A, liquors

**FORKS OF NEW RIVER.**

TRINITY COUNTY. See Francis.

**FORKS OF SALMON.**

SISKIYOU COUNTY. A post-office, about 8 miles northeast of Yocumville; population 50.

**BENNETT & MILLER**, general merchandise  
Boyd W R, general merchandise  
**MILLER PETER**, postmaster

**FORSTER.**

SAN DIEGO COUNTY. A post-office, 65 miles north of San Diego and 35 miles south of Santa Ana, and 15 miles from Isadora Station on the California Southern R. R.

**DUNN & BRYANT**, general merchandise and hotel  
**DUNN J E**, postmaster  
Gauldin B F, blacksmith

**FORSTER'S RANCH.**

SHASTA COUNTY. See Cottonwood.

**FORT CROOK.**

SHASTA COUNTY. See Burgettville.

**FORT JONES.**

SISKIYOU COUNTY. A post, express and telegraph office, 17 miles southwest of Yreka; population 310.

Barr A, general merchandise  
Barr L T, peddler  
Basham H B, barber  
Beem A A, livery stable  
**CARLOCK A B**, banker, general merchandise and agent Wells, Fargo & Co  
Connell Joe, saloon  
Cooley C E, bootmaker  
**CURTIS & CULVER**, editors and proprietors "Scott Valley News"

Dickinson Mrs M F, millinery  
Digles H J, general merchandise  
Downing Mrs S J, millinery and dress-making; agt Butterick's patterns  
Dudey & Hart, blacksmiths  
Ehret & Bills, butchers  
Feifush L, jeweler and watchmaker  
Green R S, attorney-at-law  
Heller L, notary public and photographer  
Hemner C F, mail contractor  
Horn D, stockraiser and farmer  
Hughes Mrs A M, Fort Jones Hotel  
Jones J C, saloon  
Kelly Miss E, milliner  
Kunz Felix, wagonmaker  
Mack J B, saloon  
McSine M J, postmaster  
McVay J H, restaurant and saloon  
Newton J, physician  
O'Neal R, furniture  
Reynolds Isaac A, attorney-at-law  
Reynolds J W, flour-mill  
Richman & Reynolds, flour-mill  
"SCOTT VALLEY NEWS," Curtis & Culver proprietors and editors  
Sterling Mrs E, hotel  
Stone R D, general merchandise  
Taylor R S, blacksmith  
Thomas J E, auctioneer  
Tickner F L, mail contractor  
Umphrey R, mail carrier  
Waster J B, general merchandise  
Wheeler Mrs I, milliner  
Wheeler James, saloon  
Wilkinson Wm R, hardware, stoves and tinware, agricultural implements, paints, oils, etc  
Wortser J B, general merchandise

**FORT ROSS.**

SONOMA COUNTY. A post and telegraph office, 22 miles west of Guerneville, 16 miles from Duncan's Mills, and 45 miles northwest of Santa Rosa; reached by sail vessels from San Francisco, and by stage from Duncan's Mills and Guerneville. Population 50.

Blackford E, telegraph operator and wood  
Brooks John S, justice of peace  
Call G W, postmaster, dairy, and owner Fort Ross Landing  
Hindson Frank, blacksmith  
Leibig F, general merchandise  
**MORGAN W C**, general merchandise and hotel  
Price J K, constable  
Ruoff John, wood dealer and owner Timber Cove Landing  
Schroyer A, wood and dairyman

HARDWOOD LUMBER, WHITE BROS. 13 & 15 Main and 14 & 16 Spear St S. F. Counter Tops, Newel Posts, Balusters.

**H. WACHHORST** Has an Endless Variety of Rings from Solid Gold to COSTLY DIAMOND SETTING. 315 J St., Sacramento.

**FORT YUMA.**  
 SAN DIEGO COUNTY. See Yuma, Arizona.

**FOSTER'S BAR.**  
 YUBA COUNTY. Post-office Bullard's Bar; 35 miles northeast of Marysville.  
**LONG & C**, hotel

**FOUNTAIN VALLEY.**  
 LOS ANGELES COUNTY. Post-office Westminster.  
 Brown A F, justice of peace  
 Morrill W H, constable

**FOUR CORNERS.**  
 LOS ANGELES COUNTY. See Azusa.

**FOURTH CROSSING.**  
 CALAVERAS COUNTY. A post-office, about 5 miles southeast of San Andreas. Population 100.  
 Bernisconia F, mason and stock raiser  
 Campbell P, farmer and stock raiser  
 Coster Lew, general merchandise  
 Darnell C B, farmer and stock raiser  
 Darnell Thos, farmer and stock raiser  
 Demartini G B, stock raiser and general merchandise  
 Dobins J, miner  
 Driskell D, constable  
 Gomes F, stock raiser  
 Hall James, blacksmith  
 Hill John, physician  
 Hill J P B, sewing machine agt  
 Johnson V N B, miner  
 Lewis B, district attorney  
 Maloney D, county surveyor and stock raiser  
 McCort Chas, professor  
 Murphy P, farmer and stock raiser  
 Oneto L, general merchandise  
 Reddick Frank, hotel  
 Reddick Wm, postmaster and gen mdse  
**SEAMANS A J**, blacksmith  
 Seamans Wm R, farmer and hog raiser  
 Tharp Captain, quartz-mill  
 Thorn A, deputy sheriff  
 Thorn B K, sheriff  
 Tormey Judge, justice of peace  
 Walker E F, farmer and sheep raiser  
 Watters James, miner  
 Wells J H, school teacher  
 Wilby I, farmer and sheep raiser

**FOUTS SPRINGS.**  
 COLUSA COUNTY. A post-office.  
 Ciley John, dentist  
 Fouts John F, saloon and postmaster  
 Moon A S, hotel

**FWLER.**  
 FRESNO COUNTY. A post-office on the Southern Pacific R. R., 11 miles from Fresno.  
**GENTRY J S**, postmaster

**FOXEN RANCH.**  
 SANTA BARBARA COUNTY. Post-office Santa Maria; 60 miles northwest of Santa Barbara.  
 Wickenden F, general merchandise

**FOX RANCH.**  
 See Sis Quoc.

**FRANCIS.**  
 TRINITY COUNTY. A post-office 36 miles northeast of China Flat.

**FRANCIS JOSEPH & CO** (J M Francis and A Brizard), general merchandise

**FRANKLIN.**  
 SACRAMENTO COUNTY. A post and telegraph office, on the upper Stockton road, 14 miles southeast of Sacramento. Its population is in the neighborhood of 120, and the abundant crops that are annually harvested in the vicinity are sufficient to support the argument that it is a favored section. Land can be obtained at reasonable rates, while the water is excellent.

Dalrymple Mrs H, restaurant  
 Flowers Mrs, hotel  
**LUTIG FRANK**, general merchandise  
 Lytle Frank, blacksmith  
 Schlutins H, saloon  
 Stearns Cicero, saloon

**FRAZIER.**  
 TULARE COUNTY. A post-office.  
 Shuey J E, general merchandise  
**SHUEY MYRA C K**, postmistress

**THE "NEW REMINGTON" SEWING MACHINE, No. 22 Second Street, San Francisco, Cal.**

**JOE POHEIM, THE TAILOR, makes the BEST FITTING Clothes in the State.**

**JOE POHEIM, THE TAILOR, makes the BEST FITTING Clothes in the State.**

**FREEDOM.**

**SANTA CRUZ COUNTY.** Post-office Watsonville; 5½ miles from Watsonville; population 50.

**COX LOUIS M.**, bookkeeper  
**DE HART WM.**, hardware, wagon-maker and blacksmith  
 Hohn Hans, blacksmith  
 Schmidt Peter, groceries and saloon  
 Warner J A, physician

**FREEPORT.**

**SACRAMENTO COUNTY.** A post-office 8 miles from Sacramento. Agriculture is its chief support. Population 300.

Davis & Roberts, brickmakers  
 Frick Mrs Annie, hotel  
 Greer A, bootmaker  
 Hunt D R, dairy  
 Lee & Kirkland, blacksmiths and wagon-makers  
 Lufkin D T, justice of the peace  
 Miller C R, carpenter  
 O'Tool Thomas, dairy  
**RIEHL GEO P.**, postmaster  
**RIEHL P G & SON**, general merchandise

**FREESTONE.**

**SONOMA COUNTY.** A post, express and telegraph office on the line of the North Pacific Coast R. R., within three hours' ride of San Francisco and 13 miles southeast of Santa Rosa. Population 150.

Burke John D, saloon  
 Caseres Geo, blacksmith  
 Mackin J, bootmaker  
**MAYER A.**, general merchandise  
 Meeker Bros, saw-mill  
 Northrup S G, hotel  
 O'Grady Thos, hotel  
 Smith J C, saw-mill  
 Smith O, bootmaker  
 Zellhart Wm, blacksmith

**FRENCH CAMP.**

**SAN JOAQUIN COUNTY.** A post-office, situated on the old San Francisco stage road, 5 miles south from Stockton. Derives its support from the agricultural interests, and has a population of 120.

**BELDEN WILLIAM S.**, postmaster  
**FRENCH CAMP HOTEL**, Edward Thomas proprietor  
 Hubbs Paul C, hotel

Moore H, justice of the peace  
 Newcomb & Gill (G Newcomb and J W Gill), blacksmiths and wagonmakers  
 Sampson George W, constable  
**THOMAS EDWARD**, proprietor French Camp Hotel  
 Umlauff Mrs D, groceries  
 Woodward F J, justice of the peace

**FRENCH CORRAL.**

**NEVADA COUNTY.** A post-office, on the Marysville stage route, 18 miles northwest of Nevada City and 33 miles from Marysville.

Bolton John, carpenter  
 Bushnell & Co, mining claims  
 Campbell P, stock raiser  
 Carnichael James, bootmaker  
 Casper C, general merchandise  
 Cory Isaac, saloon  
 Cory J E, blacksmith  
 Dahlberg A R, liquors, candy, cigars, etc  
 Darneal Bros, general merchandise  
 Dauscher Erwin, blacksmith  
 Dockum & Sampson, mining claim  
 Esperance Mining Co, Geo D McLean  
 Farrelly Mrs, hotel  
 French Corral Welchman Co, J B Vilian agt  
 Frescot —, gardener  
 German D, blacksmith  
 Graves G H, toll-keeper  
 Heath Steve, blacksmith  
 Howard James, stock raiser  
 Kohlman John, hotel  
 Malvesin E, bakery  
**MILLER N C**, secretary Milton Water and Ditch Co, notary public and agent  
 Wells, Fargo & Co  
 Milton Mining and Water Co, H C Perkins supt  
 Nevill R, capitalist  
 Pollard J P, gardener  
 Samuels Casper, boots and shoes  
 Skahen W H, hotel  
 Smith Charles, hotel  
 Tiffany A J, school teacher  
 Williams Mrs Sarah, postmistress

**FRENCH FLAT.**

**SISKIYOU COUNTY.** See South Fork.

**FRENCH GULCH.**

**SHASTA COUNTY.** A post, express and telegraph office, 25 miles northwest of Shasta; population 250.

Franek E & Co, general merchandise  
 Mathewson Mrs E, liquors  
 Morrell John, blacksmith, butcher and saloon

**MUTUAL LIFE INSURANCE CO., OF NEW YORK, F. S. WINSTON, Presi. CHEAPEST AND BEST. See Adv. Page.**

SEWING MACHINE. C. SHAW, General Agent, San Francisco, Cal.



**H. WACHHORST** Repairs Watches, Chronometers and Clocks at Short Notice. 315 J Street, Sacramento, Cal.

Mosher Mrs, hotel  
 Murray T, blacksmith  
 Murray T F, blacksmith  
 Plumb M, liquors  
**PLUMBT**, general merchandise, post-master, agent Wells, Fargo & Co and physician

**FRENCHTOWN.**

**YUBA COUNTY.** Post-office Oregon House; about 8 miles from Bullard's Bar and 3 miles from Oregon House.

**VAVASEUR PAUL**, general merchandise

**FRESNO CITY.**

**FRESNO COUNTY.** A post, express and telegraph office, on the Southern Pacific R. R. (Visalia Division), 207 miles from San Francisco and 55 miles from Merced; population 3,000.

Fresno is the county seat, and is pleasantly situated in a fine agricultural district in the San Joaquin Valley. The surrounding country is rapidly being put into vineyards and fruit of all kinds; and it is conceded by all who visit it, to be the finest viticultural district in the United States. The colonies in Fresno County are famous the world over for productiveness and attractiveness. On visiting this active, thriving town, one is sensibly impressed with the indomitable spirit of energy displayed on every side. Difficulties, such as the burning of a large part of the business portion of the town, in July, 1882, did not affect the enthusiasm of the citizens, nor their determination to excel every other inland town on the coast. The burnt district is now covered with substantial buildings, including several first-class hotels and a theatre.

Andersen L C, saloon and bootmaker  
 Apperson Wm L, cabinetmaker  
 Appleton Mrs M, saloon  
 Arkle Bros (C C and Wm Arkle), boots and shoes

Arkle C C (Arkle Bros)  
 Arkle Wm (Arkle Bros)

**ASHBROOK M V** (Wharton & Ashbrook), attorney-at-law, Mariposa  
 Austin & Witt (John R Austin and D H Witt), saloon

Azars Hotel, Chas Ray & Co proprs  
 Baird A, druggist  
 Baker A F (Baker & Johnson)  
 Baker feed stable  
 Baker & Johnson (A F Baker and I F Johnson), general merchandise

Baley Gillum (Baley & McCardle)  
 Baley & McCardie (Gillum Baley and James McCardle), groceries  
 Ball Frank H, druggist  
 Ball J, dentist  
 Barrera Manuel, barber  
**BEHUNIN P M**, contractor and builder, Mariposa  
 Bennett W J (W J Bennett & Co)  
 Bennett W J & Co (W J Bennett and T C Warner), undertakers  
 Bernhard & Coffman (George Bernhard and J W Coffman), meat market  
**BERNHARD E F** (Rhodes & Bernhard) and proprietor of "The Alzada Saloon and Billiards," Mariposa

**THE "ALZADA"**

Sample Rooms and Billiard Parlor,  
 WIMMER'S BLOCK, FRESNO, CAL.

**HOT LUNCH EVERY DAY**  
 At 10:30 A. M.  
 E. F. BERNHARD.

Bernhard George, saloon and pres Fresno Water Co

**BERNSTEIN ISAAC**, oyster and chop house, restaurant, I  
 Blasingame L E, sec Fresno County Bank

Braly J M (Cory & Braly)  
 Bramlett R H, county auditor and supt schools

**BRESEE S B**, undertaker, Mariposa  
 Brownstone J, general merchandise  
 Brown W J, agt C P R R Co  
 Burks Chas (Chas Burks & Co)  
 Burks Chas & Co (Chas and N B Burks), proprs Golden Rule Bazaar  
 Burks L, druggist

Burks N B (Chas Burks & Co)  
 Burleigh & Chuda (J M Burleigh and M Chuda), wholesale and retail fruits, groceries, nuts, confectionery, etc, and fruit purchasing agency  
 Burleigh F J (Harris & Burleigh)  
 Burleigh J M (Burleigh & Chuda)

**BURNHAM GEO E** (Chadbourne & Burnham), corner Mariposa and J California House, R C Davidson propr Campbell & Hinds (J R Campbell and S J Hinds), attorneys  
 Carroll John P, liquors

**CHADBOURN & BURNHAM** (S W Chadbourne and Geo E Burnham), proprietors Fresno News Co, corner Mariposa and J

**CHADBOURN S W** (Chadbourne & Burnham), corner Mariposa and J  
 Champion Flouring Mills, M J Church propr

**CONKLIN BROS., CARPET BEATING & RENOVATING WORKS, 333 GOLDEN GATE AVENUE (TYLER ST.) S. F.**

For THE BEST FITTING SUIT OF CLOTHES go to JOE POTTER...

For THE BEST FITTING SUIT OF CLOTHES go to JOE POHEIM, the Tailor.

**CHOICE H B** (Statham & Choice),  
Mariposa

**Chuda M** (Burlleigh & Chuda)

**Church M J**, propr Champion Flouring  
Mills and pres Fresno Canal and Irriga-  
tion Co

**CLARK A M** (Clark & McKenzie),  
county clerk and recorder, Court  
House

**CLARK & MCKENZIE** (A M Clark  
and W H McKenzie), searchers of  
records, notaries public, conveyancers,  
and real estate agents, Court House

**Coffman J W** (Bernhard & Coffman)  
**Cooper Rev W H**, clergyman (Method-  
ist)

**Cooper J C**, dentist

**CORY & BRALY** (J M Cory and J M  
Braly), real estate, insurance, and  
general business agency, Mariposa

**Cory J M** (Cory & Braly)

**Crane E C**, coroner and public adminis-  
trator

**Creed W H**, attorney-at-law and notary  
public, real estate and insurance office

**Crow & Harvey**, well-borers

**Curte A S** Butas (Chas Ray & Co)

**DALY MRS S E**, stationery, cigars,  
tobacco, ladies' and children's under-  
wear, and sewing machine agent,  
Mariposa

**Darneal Jas H**, carpenter and cabinet-  
maker

**Davidson R C**, propr California House,  
bed and washing machine mfr

**Davis C D**, county surveyor

**DeLong C W**, clothing and gents' fur-  
nishing goods

**DIXON H S**, attorney-at-law, Mariposa

**Donahoo, Fanning & Co** (W H Donahoo  
and P R Fanning), hardware, ag'l im-  
plements, tinware, stoves, paints, oils,  
window glass, windows, doors, etc

**Donahoo M J**, hardware, ag'l imple-  
ments, wagons, buggies, doors, sash  
and lumber

**Donahoo W H** (Donahoo, Fanning &  
Co)

**Doyle B W**, dentist

**Duke Rev T L**, clergyman (Methodist)

**Dunlap T J**, chairman board of super-  
visors

**Duquesne D**, propr French Hotel

**Edwards E D**, attorney-at-law

**Einstein Louis** (Louis Einstein & Co)

**Einstein Louis & Co** (Louis Einstein  
and Louis Gundelfinger), general mer-  
chandise, and ag'l implements, insur-  
ance, and agts W, F & Co

**Erickson C**, well-borer

**FABER J E** (Saxe & Faber), Mariposa

**Falconbridge Jos** (Smith & Falconbridge)

**Fanning P R** (Donahoo, Fanning & Co)

**Farmers' Bank** (The) of Fresno, Lewis  
Leach pres, W W Phillips cashier  
**Faure Edward**, barber

**FAYMONVILLE WILLIAM**, real  
estate, abstract title office, conveyan-  
cer and notary public, Mariposa

**FERGUSON J W**, publisher "Fresno  
Expositor," J

**FIESTER FRANK**, sign and orna-  
mental painter, J

**Fleming R H** (Fleming & Tulloch)

**Fleming & Tulloch** (R H Fleming and  
D W Tulloch), livery stable

**FOSTER WM A**, dealer in and manu-  
facturer of furniture, cabinetmaker,  
bedding and upholstery, corner Front  
and Fresno

Fresno Canal and Irrigation Co, M J  
Church pres, O A Munn sec

**FRESNO COUNTY BANK**, J W  
Hinds president, E Blasingame secre-  
tary, C G Hinds acting cashier, Mari-  
posa

"**FRESNO EXPOSITOR**" (daily and  
weekly), J W Ferguson publisher, J

Fresno Fruit Canning Co, U J Stevens  
supt

**FRESNO NEWS CO**, Chadbourn &  
Burnham proprietors, corner Mari-  
posa and J

Fresno Planing Mill and Box Factory,  
M R Madera propr

"**FRESNO REPUBLICAN**," S A Mil-  
ler publisher, J

Fresno Telephone Co, S A Miller mgr

Fresno Water Co, Geo Bernhard pres,  
W A Guard sec

Galliano G, soda works

**GARDEN CITY FRUIT STORE**,  
Petcovich & Poppovich proprietors,  
Mariposa

**GARDEN CITY RESTAURANT**,  
Petcovich & Poppovich proprietors,  
Wimmer's Block, Mariposa

**Gilmour Mrs E**, millinery and fancy  
goods

**Golden Rule Bazaar**, Chas Burks & Co  
proprs, stationery, etc

**Goldstein A S**, stoves and tinware

**GOLDSTEIN S** (Kutner & Goldstein),  
corner Mariposa and H

**Gomes Joseph**, barber

**GRADY W D** (Terry & Grady), dis-  
trict attorney, office corner I and  
Mariposa

D. S. TERRY, W. D. GRADY,  
Formerly of Stockton. District Att'y.

**TERRY & GRADY,**  
**ATTORNEYS AT LAW.**

FRESNO, CAL.

SUN INSURANCE CO., 415 CALIFORNIA STREET, SAN FRANCISCO.

**HARDWOOD LUMBER**, WHITE BROS., 13 & 15 Main and 14 & 16 Spear  
St. S. F. Oak, Ash, Hickory, Maple, Cherry, etc.

CUNKLIN BROS., CARPET BEATING & RENOVATING ROOMS, 333 GOLDEN GATE AVENUE

**H. WACHHORST, Jeweler, 315 J Street, Sacramento, Sign of the Town Clock**

**GRIFFITH BROS** (E J and S N Griffith), attorneys-at-law, Mariposa  
**GRIFFITH E J**, (Griffith Bros), notary public, Mariposa  
**GRIFFITH S N** (Griffith Bros), Mariposa  
 Guard W A, sec Fresno Water Co and insurance agt  
 Gundelfinger Louis (Louis Einstein & Co)  
 Haber W P, real estate, loan and collection office  
 Hahn C A, saloon  
 Hall E, sheriff and tax collector  
 Hampton Henry, furniture, bedding and upholstering  
 Haney Peter, bootmaker  
 Harris & Burleigh (S Harris and F J Burleigh), commission merchants, wool, grain, agricultural implements, lumber, insurance agts and agts Puget Sound Lumber Co  
 Harris M K (Sayle & Harris)  
 Harris S (Harris & Burleigh)  
 Henke Chas H (Schloh & Henke)  
 Henry S W, blacksmith and wheelwright  
 Hicks J D & Son (J D and J D Hicks Jr), stoves, tinware, hardware, crockery and mfrs tinware  
 Hill F J, restaurant  
 Hill J A (Sayle & Hill)  
**HILL S H**, justice of the peace and notary public, Mariposa  
**HINDS C G**, acting cashier Fresno County Bank, Mariposa  
**HINDS J W**, president Fresno County Bank, Mariposa  
 Hollander S, watchmaker, jeweler and optician  
 Holmes S A, superior judge  
 Hone C P, drayman  
 Hopkins Henry St George, physician  
 Hughes James E (Thos E Hughes & Sons)  
 Hughes Thos E (Thos E Hughes & Sons)  
 Hughes Thos E & Sons (Thos E, Thos M, James E and Wm M Hughes), real estate, general land agts and proprs the Fresno Colony  
 Hughes Thos M (Thos E Hughes & Sons)  
 Hughes Wm M (Thos E Hughes & Sons)  
 Hunting Wm (Schloh & Hunting)  
 Hyde A E, carpenter and cabinetmaker  
 Itler Louis, harnessmaker  
 Jacobs H M & Co, clothing, gents' furnishing goods, etc  
 Jensen S, merchant tailor  
 Johnson I F (Baker & Johnson)  
 Jones A J, photographer  
 Jonsen J (Kirk & Jonsen)  
 Kieth C F, constable  
 Kirk & Jonsen (T J Kirk and J Jonsen), boots and shoes

Kohler George, meat market  
**KUTNER A** (Kutner & Goldstein), cor Mariposa and H  
**KUTNER & GOLDSTEDT**, Kutner and S Goldstein, general merchandise, agricultural implements, furniture and bedding, cor Mariposa and H  
 Latimer C D, physician  
 Lawson George, hairdresser and baths  
 Leach, Froelich & Co, winery and distillery  
 Leach Lewis, pres The Farmers Bank of Fresno  
 Lewis D W, nurseryman  
 Lewison J L & Co (J L Lewison and A Sachs), dry goods, clothing, gents' furnishing goods, boots and shoes, etc  
**LUKE & WEAVER** (J P Luke and J F Weaver), hardware, stoves and tinware, Mariposa  
 Madera M R, propr Fresno Planing Mill and Box Factory  
 Malony Daniel, restaurant, Front  
 Manuel George, collector, surveyor and engineer Fresno Canal and Irrigation Co  
 Marks B & Son, dairymen  
 Martin C S, bakery and restaurant  
 McCardle James (Baley & McCardle), constable  
 McKenna Mrs Jennie, boarding  
**MCKENZIE W H** (Clark & McKenzie), county assessor, Cou. & House  
 Mead O J, constable  
 Miller S A, publisher "Fresno Republican," and mgr Fresno Telephone Co  
 Moody J G, clothing and gents' furnishing goods  
 Moody N W, postmaster  
 Mooney Patrick, hotel  
 Moore C, restaurant  
**MORROW HOUSE**, J Morrow proprietor, corner Tulare and K  
**MORROW JESSE**, proprietor Morrow House, corner Tulare and K  
 Morton A C, wagonmaker and blacksmith  
 Munn O A, sec Fresno Canal and Irrigation Co  
 Nash W E, agt W U Tel Co  
 North J W & Son, real estate  
 N T & R Union Hall  
 Odd Fellows Hall  
 Oden & Baker, druggists  
 Order Chosen Friends Hall  
 Orr D H L, surveyor and draughtsman  
 Pedlar A J, physician and surgeon  
**PETCOVICH N** (Petcovich & Poppovich), Mariposa  
**PETCOVICH & POPPOVICH** (N Petcovich and L Poppovich), proprietors Garden City Fruit Store and Restaurant, Mariposa

**The "ROYAL ST. JOHN" SEWING MACHINE, No. 30 Second Street, San Francisco, Cal.**

**PRISON CELLS, Cemetery Fences, etc., No. 227 Main Street, S. F. CALVIN NUTTING & SON.**

**JOE POHEM, THE TAILOR, makes the BEST FITTING Clothes in the State.**

JOE POHEIM, THE TAILOR, makes the BEST FITTING Clothes in the State.

Phillips Austin, county supervisor  
 Phillips W W, cashier The Farmers' Bank of Fresno  
 Phoenix Mill Lumber Yard  
 Pickles Rev J O, clergyman (Methodist)  
 Plate Mrs W F, dressmaking  
 Poage A M, justice of peace  
**POPOVICH L** (Petcovich & Poppovich), Mariposa  
**PORTEOUS JAMES**, blacksmith and wagon shop, cor Tulare and K  
 Post-office, N W Moody postmaster  
 Prather W J, dentist  
 Ray Chas (Chas Ray & Co)  
 Ray Chas & Co (Chas Ray, F A Separ and A S Betas Curte), proprs Azors Hotel  
**REESE J W**, cigars, tobacco, fruits, confectionery and stationery, Mariposa  
**RHODES & BERNHARD** (J G Rhodes & E F Bernhard), insurance agents, Mariposa  
**RHODES J G** (Rhodes & Bernhard), attorney-at-law and insurance agent, Mariposa  
**RIGGS R W** (Riggs & Son), corner Mariposa and K  
**RIGGS & SON** (W T and R W Riggs), groceries, provisions and fruit, cor Mariposa and K  
**ROBERTS R R & CO** (R R Roberts and J G Rhodes), real estate, Mariposa  
**ROBERTSON WM**, carriage and wagon maker, blacksmith, machine shop, and planing-mill, cor Mariposa and K  
 Rosenblum M, gents' furnishing goods  
 Rowell Chester, physician and surgeon  
**ROWE WILLIAM F**, meat market, Mariposa  
 Rumble W T, notary public and conveyancer  
 Sachs A (J L Lewison & Co)  
 Sanders W A, seeds  
**SAXE & FABER** (M C Saxe and J E Faber), general merchandise, Mariposa  
**SAXE M C** (Saxe & Faber), Mariposa  
 Sayle C G (Sayle & Harris)  
 Sayle C G (Sayle & Hill)  
 Sayle & Harris (C G Sayle and M K Harris), attorneys-at-law  
 Sayle & Hill (C G Sayle and J A Hill), confectionery, candy mfrs, bakery and ice cream parlors  
 Schell Joseph, watchmaker and jeweler  
 Schloh Chas (Schloh & Hunting)  
 Schloh & Henke (Louis Schloh and Chas H Henke), saloon  
 Schloh & Hunting (Chas Schloh and Wm Hunting), saloon  
 Schloh Louis (Schloh & Henke)  
 Seropian Jacob M, importer and dealer embroideries, rugs, cigars, confectionery, etc

Separ F A (Chas Ray & Co)  
 Shaw Mrs Tena A, millinery and fancy goods  
 Smith & Falconbridge (N N Smith and Jos Falconbridge), painters  
 Smith Mrs Frank, boarding  
 Smith Frank P, agt W U Tel Co  
 Smith N N (Smith & Falconbridge)  
**STATHAM A H** (Statham & Choice), Mariposa  
**STATHAM & CHOICE** (A H Statham and H B Choice), civil engineers, Mariposa  
 Stevens A T (Stevens Bros)  
 Stevens Bros (A T and C A Stevens), feed and wood yard  
 Stevens C A (Stevens Bros)  
 Studer George, merchant tailor  
 Swain & Co, blacksmith, horseshoer and wagonmaker  
 Tadlock Frank E Jr, agt Union Insurance Co of California and saloon  
 Temperance House, E J Draper prop  
**TERRY D S** (Terry & Grady), attorney-at-law, cor Mariposa and I  
**TERRY & GRADY** (D S Terry and W D Grady), attorneys-at-law, cor Mariposa and I  
**TERRY R B** (Tupper & Terry), attorney-at-law and notary public, Mariposa  
 "THE ALZADA," saloon and billiards, E F Bernhard proprietor, Mariposa  
**THORN A J**, county treasurer, Court House  
 Tombs A, harness and saddlery  
 Tulloch D W (Fleming & Tulloch)  
**TUPPER & TERRY** (W D Tupper and R B Terry), attorneys-at-law and notaries public, Mariposa  
**TUPPER W D** (Tupper & Terry), attorney-at-law and notary public, Mariposa  
 Vellguth Wm, drugs and barber  
 Warner T C (W J Bennett & Co)  
**WARNER H C**, watches and jewelry and watchmaker, Mariposa

**H. C. WARNER,**

DEALER IN



Watches and Jewelry,

FRESNO, CAL.

REPAIRING done at Short Notice.

Weyburn & Burns, painters

**WHARTON & ASHBROOK** (F Wharton and M V Ashbrook), attorneys-at-law, Mariposa

**HARDWOOD LUMBER & WAGON STOCK, WHITE BROS., 13 & 15 Main and 14 & 16 Spear St., S. F.**

INSURE IN MUTUAL LIFE INSURANCE CO., OF NEW YORK, F. S. WINSTON, Prest. ASSETS, \$95,000,000.

**MASONIC OUTFITS,** Society Goods, etc., at **HORCROSS & CO.,**  
Masonic Temple, No. 6 Post Street, S. F.

574

California—Fresno City.

**WHARTON J F** (Wharton & Ashbrook), attorney-at-law, Mariposa  
White John, upholsterer  
Williams J W, blacksmith and wagon-maker  
Wimmer Elijah, livery stables  
Winchell E C, attorney-at-law  
Witthouse A, public administrator  
Wollner Sol, clothing, gents' furnishing goods, cigars, tobacco and cutlery  
Wright Stuart S, attorney-at-law and court commissioner

**STUART S. WRIGHT,**  
**Attorney at Law**

**AND COURT COMMISSIONER,**  
Fresno, Fresno County, Cal.

Yeargin J P, groceries, confectionery, tobacco and cigars

## **BAKER & JOHNSON,**

(Successors to Chance & Brown.)

DEALERS IN

### **General Merchandise,**

Dry Goods, Groceries, Boots and Shoes,  
**Hardware, Crockery, Glassware & Liquors.**  
FRESNO, CAL.

A good assortment of CANNED GOODS constantly on hand. Highest Market Price paid for all kinds of Country Produce.

## **P. M. BEHUNIN,** **Contractor AND Builder**

— OF —

**BRICK & WOODEN BUILDINGS,**

MARIPOSA STREET, FRESNO, CAL.

### **JOBGING A SPECIALTY.**

Shop in Undertaker's Building, opposite Wimmer's Block.

**FIESTER,**  
**"THE" PAINTER**

**SIGN PAINTING**

A SPECIALTY.

**J STREET,**

Opposite Republican Office,  
FRESNO, CAL.

S. W. CHADBOURN.

GEO. E. BURNHAM.

**The Fresno News Company,**

Dealers in

**NEWSPAPERS, MAGAZINES,**

School Books, Stationery,

Fancy Goods, Perfumes, Toilet Soaps,  
Cutlery, Etc.,

**Cor. Mariposa and J Streets,**  
FRESNO, CAL.

**CALVIN NUTTING & SON,** Manufacturers all kinds **IRON WORK,**  
327 Main Street, San Francisco.

**H. WACHHORST** Has an Endless Variety of Rings from Solid Gold to **COSTLY DIAMOND SETTING.** 315 J St., Sacramento.

**CONKLIN BROS.,** PACIFIC STEAM CARPET BEATING, ALSO WHITENING. 333 TYLER ST., S. F.

**THOS. E. HUGHES & SONS.,**  
**General Land Agents**

Office: 314 Montgomery Street, San Francisco.

OFFICE: FRESNO, CAL.

Lands, Farms, Sheep and Sheep Ranges for Sale and to Rent. Farming Lands with or without water for Irrigation.

**SEND FOR CIRCULAR.**

PROPRIETORS OF THE FRESNO COLONY.

**MORROW HOUSE,**

FRESNO, CALIFORNIA.

*Jesse Morrow, - - - Proprietor.*

Fronting Court House Square.

Free Carriage to and from all trains. House first-class and charges moderate.

**WM. ROBERTSON,**  
**General Blacksmith,**

Corner Mariposa and K Streets,

Fronting Court House Square,

FRESNO, CALIFORNIA.

**Horseshoeing a Specialty.**

**Heavy and Light Wagons and Buggies built  
on Short Notice.**

Iron and Steel of all kinds always on hand and for sale.

HAVING LATELY ADDED

**STEAM POWER, PLANING MILL & MACHINE SHOP**

To my Factory, I am prepared to turn out a Better Quality of work, and on shorter notice, than any other shop in the San Joaquin Valley.

☞ All kinds of Iron Work done. Strict attention paid to the Repairing of Machinery of every description.

576

California—Fresno City—Galt.

R. R. ROBERTS, Civil Engineer.

J. G. RHODES, Attorney at Law.

**R. R. ROBERTS & CO.,**

(Successors to J. W. NORTH & SON.)

**REAL ESTATE BROKERS**

**LANDS BOUGHT AND SOLD,  
CANALS AND LANDS SURVEYED,  
COLLECTIONS MADE AND LOANS EFFECTED.**

*Fresno, California.*

**FRESNO FLATS.**

FRESNO COUNTY. A post and express office, about 9 miles from Coarse Gold Gulch and about 48 miles northeast of Madera.

Anderson H, hotel  
Houge J, saloon  
Hunt John L, constable  
Johnson J M, justice of the peace  
Raferty H, saloon  
Smith & Laranore, general mdse

**FRESNO HOT SPRINGS.**

FRESNO COUNTY. See Wartham.

**FRONTIER HOUSE.**

SONOMA COUNTY. See Petaluma.

**FRUITLAND.**

SAN DIEGO COUNTY. A post-office.

Burroughs D, dairyman and farmer  
**'FAMILY'S DEFENDER.'** Zach Montgomery publisher

**MONTGOMERY ZACH,** assistant postmaster, orchardist and publisher  
**'Family's Defender'**  
Shaffer Bros, salt mfrs

**FULTON.**

SONOMA COUNTY. A post, express and telegraph office, at the junction of the Fulton and Guerneville Branch of San Francisco and Northern Pacific R. R., 4 miles from Santa Rosa and 16 miles from Guerneville.

Barnes & Estinghausen, warehouse  
Culver J, hotel  
Estinghausen & Barnes (W A Estinghausen and W Barnes), warehouse

Fulton Thomas, blacksmith and farmer  
Henry D, saloon  
Holly S B & Witter, general mdse  
Howe E A, hotel

**RECTOR & LYNDON,** flour-mill and farmers  
**RECTOR WM H** (Rector & Lyndon)  
Scoggan John, saloon

**FULTON WELLS.**

LOS ANGELES COUNTY. A post-office, located 2 miles north of Norwalk.

**FULTON J E,** hotel, physician and postmaster  
Fulton's Sulphur Wells, J E Fulton M D propr  
Rountz M, general merchandise  
**WILDS GEO E,** general merchandise

**FURNACEVILLE.**

SHASTA COUNTY. See Oak Run.

**GALLATIN.**

LOS ANGELES COUNTY. See Downey City.

**GALT.**

SACRAMENTO COUNTY. A post, express and telegraph office, on the Central Pacific R. R., distant 27 miles from Sacramento, and is connected by branch road with Ione City, and from there by stage with Jackson, Amador, and Calaveras Big Trees. It has two hotels. The Galt House, owned by D. Dennison, is being remodeled, and travelers will find it comfortable and home-like. Population 700.

Ames A T, wagonmaker  
Bartlett O N, carriage painter  
Beckwith J W, saddlery and harness  
Bottimore W T, brickmaker

**H. WACHHORST** Repair, Watches, Chronometers and Clocks at Short Notice. **315 J Street, Sacramento, Cal.**

**THE "NEW KINGSTON" AND "ROYAL ST. JOHN" SEWING MACHINES, No. 30 Second Street, San Francisco, Cal.**

**JOE POHEIM, THE TAILOR, 724 Market and 203 Montgomery Streets, S. F.**

**JOE POHEIM, THE TAILOR, 724 Market and 203 Montgomery Streets, S. F.**

**BREWSTER J & CO,** general merchandise, corner Front and B  
**CONTNER JAS E,** feed yard (see advertisement)  
**CONTNER JAS E,** Forest Saloon—Contner James, merchant tailor  
**CONTNER MRS J E,** millinery  
**DENNISON DANIEL,** proprietor Galt House (see advertisement)  
 Evans E, blacksmithing, wind-mills and barley-mills  
 Farmer B A, Galt Market  
 Ferris J H, attorney-at-law and real estate agt  
**FOREST SALOON,** Jas E Contner proprietor  
 Fugitt C C, bakery and confectionery  
**GALT HOUSE,** Daniel Dennison proprietor (see advertisement)  
 Grey G W, nurseryman  
 Harvey C W, hotel  
 Harvey Obed, physician and surgeon  
 Hatch T, blacksmith  
 Hicks James, restaurant and saloon  
 Holmes W O, book-keeper  
 House Mrs N G, dressmaking and millinery  
 Hunt E S, carriage factory and wheelwright  
 Iler J W & Son, blacksmith and horse-shoeing  
 Jameson Mrs, dressmaking  
 Latourrette P H, stoves and tinware  
 Lewis S A, carpenter and builder  
 Marengo A & Co, vegetable peddlers  
 McKinstry J K, livery and feed stable  
 Montague A, physician and surgeon  
 Nestell D D T, physician and surgeon  
 Noble G W, barber

Noble G W, confectionery, cigars and tobacco  
 Pfenl Chas, boot and shoemaker  
 Phelps F F, watches, jewelry and fancy goods  
**PROUTY W H,** general merchandise (see advertisement)  
 Quigglo John, saloon  
 Ray Don, postmaster  
 Raymond Miss C, W U Tel operator  
 Sampson J A, agt C P R R and W, F & Co  
 Sill Thomas, saloon  
 Simons & Co, poultry and second-hand furniture  
 Smith M I, justice of peace  
 Sparks & Baker, blacksmith and wagon-makers  
 Staten Rev F M, clergyman (Methodist)  
 Swain G W, architect and builder  
 Thompson J S, bootmaker and saloon  
 Uncle John's Saloon, John Wall propr  
 Vanderhoof D, sign, house, and ornamental painter  
 Whitaker & Ray, druggists and general merchandise

**W. H. PROUTY,**  
 (Successor to DUNN & PROUTY), dealer in  
**General Merchandise.**

Keeps constantly on hand a full and choice stock of Crockery, Glassware, Queensware, Hardware, Paints, Oils, Brushes, Stationery, Confectionery, Gents' Furnishing Goods, Wood and Willow Ware, Boots, Shoes, Hats, Caps, Groceries, Provisions, Fancy Stone Ware, etc.  
 Orders for Lumber promptly filled, Country Produce taken in exchange for goods at highest market rates. **C Street, Galt.**

# GALT HOUSE,

**DAN DENNISON..... PROPRIETOR**

**C Street, bet. Fifth and Sixth.**

Board and Lodging, (per Week).....	\$5 00
Board.....	\$4 00
Single Meals.....	25 cents.
Lodging.....	25 cents.
Single Rooms.....	50 cents.

This House has recently been refitted and refurnished throughout, and no pains will be spared in attending to the wants of guests.

Best Wines, Liquors and Cigars at the Bar.

## GANSNER'S MILL.

PLUMAS COUNTY. Post-office Quincy.  
 Gansner F, saw-mill

## GARBERVILLE.

HUMBOLDT COUNTY. A post-office, 76 miles from Eureka; population 60.  
 Amberson Wm, blacksmith

**HARDWOOD LUMBER,** WHITE BROS., 13 & 15 Main and 14 & 16 Spear St., S. F. Black Walnut, Spanish Cedar, Veneers.

**MUTUAL LIFE INSURANCE CO., OF NEW YORK, F. S. WINSTON, Pres't. CHEAPEST AND BEST. See Adv. Page.**



**H. WACHHORST, Importer Fine Watches, Jewelry, Silverware, Precious Stones, etc. 315 J St., Sacramento, Cal.**

**ODD FELLOWS' SUPPLIES, Flags, Banners, etc., at NORCROSS & CO., Masonic Temple, No. 6 Post Street, S. F.**

578 California—Garberville—Georgetown.

Bundle —, carpenter  
Condy Fred & Co, general merchandise  
Dale John, saloon  
Garber J C, general merchandise, postmaster and notary public

**HAMILTON J B**  
Harris T, tannery, boot and harnessmkr  
McCharles D L, justice of the peace  
McMelon & Cornelis, feed stable  
Myres Mit, saloon  
Osborn A P, constable  
Prides Hiram  
Reed Ezra, confectionery  
Schomaker Mrs Mary, hotel  
Scott Chester & Mottier, hotel

**GARCIA.**

MENDOCINO COUNTY. See Punta Arenas.

**GARDEMEYER.**

KERN COUNTY. See Bakersfield.

**GARDEN GROVE.**

LOS ANGELES COUNTY. A post-office, 5 miles southeast of Analcim.

**HOWE C**, general merchandise  
Webster David, postmaster  
Withan Otis, blacksmith and wagon-maker

**GARDEN VALLEY.**

EL DORADO COUNTY. A post-office; a small town 11 miles north of Placerville.

Bell F M, mining expert  
Berta F & Son, wine mfrs  
Barlinghan N D, assayer

**FILIPPINI R & CO**, general merchandise and postmaster

Fox D W, fruit grower  
Harkemoller H, teamster and freight contractor

Hartles Benj, stockraiser  
Heindel Daniel, wood contractor  
Lagersen F, blacksmith  
Maggini John, stockraiser  
Pedrini M, stockraiser  
Perkins D R, farmer  
Philipp J W D & Bro, stockraisers  
Russell H W, stockraiser  
Thomas Mrs N J, dressmaker  
Williamson & Berry, stockraisers  
Yow J J, bootmaker

**GARROTE.**

TUOLUMNE COUNTY. See Groveland.

**CALVIN NUTTING & SON, Manufacturers all kinds IRON WORK, 227 Main Street San Francisco.**

**GAS POINT.**

SHASTA COUNTY. A post-office, 16 miles west of Cottonwood, and 18 miles south of Shasta; population 50.

Bris J W, saloon  
Gordon J W, general merchandise  
Shuffleton H H, notary public  
**WILLIAMS J S**, postmaster

**GASQUET.**

DEL NORTE COUNTY. A post-office, 19 miles northeast of Crescent City.

**GANDON A**, assistant postmaster  
**GASQUET HORACE**, hotel and postmaster

**GATHIER SCHOOL-HOUSE.**

SUTTER COUNTY. Post-office Yuba City.

**SCHELLENGER E T**, blacksmith

**GAVIOTA.**

SANTA BARBARA COUNTY. See Las Cruces.

**GAZELLE.**

SISKIYOU COUNTY. Eighteen miles south of Yreka, the county seat, and is on the line of the California and Oregon R. R.

**EDSON BROS**, postmaster and hotel

**GENESSEE.**

PLUMAS COUNTY. A post-office, 15 miles southeast of Yreka.

**HOSSELKUS E D**, general merchandise

**GEORGETOWN.**

EL DORADO COUNTY. A post and telegraph office, 18 miles from Auburn and 16 miles from Placerville. Once a famous mining town, being in the vicinity of some rich mines. It has at present a population of some five or six hundred inhabitants, a fine salubrious atmosphere, splendid climate; 75 miles east of Sacramento and the terminus of the Placerville and Georgetown stage line, also of the stage line from Auburn.

Benjamin D W C, saw-mill  
Berry Wm, barber and baths

**CONKLIN BROS., CARPET BEATING & RENOVATING WORKS, 333 GOLDEN GATE AVENUE (TYLER ST.) S. F.**

**JOE POHEIM, THE TAILOR. Suits made to order from \$20. 203 Montgomery & 724 Market.**

JOE POHEIM, THE TAILOR. Suits made to order from \$20. 203 Montgomery & 724 Market.

Bundshuh R, propr American Hotel  
 California Water and Mining Co, Thos Findley mgr  
 Cranmer Wm, saloon  
 Crawford E L, notary public, attorney-at-law and insurance agt  
 Dains H M & Son, carpenters, builders and undertakers  
 Demuth R, flouring-mill  
 Epps T B, constable and road overseer  
 Findley Thos, mgr and director California Water and Mining Co  
 Fitzgerald C M, telegraph operator and sec California Water and Mining Co  
 Forbes J O Sr, justice of the peace  
 Francis A A, saloon  
 Francis A A & Co, butchers  
 Fuller H H, livery stable  
 "GEORGETOWN GAZETTE," H W Hulbert editor and proprietor  
 Hotchkiss C D, watchmaker and jeweler  
**HULBERT H W**, editor and proprietor "Georgetown Gazette"

**Georgetown Gazette,**

PUBLISHED WEEKLY, BY

**H. W. HULBERT.**

Subscription.....\$2.50 per year.

**Only Paper on Georgetown Divide,**

Embracing all the Northern portion of El Dorado County lying between the North and South Forks of the American River.

Jackson & Forbes, general merchandise  
 Jackson I P, notary public  
 Jerrett D, general merchandise  
 Jones Rev J H, Methodist clergyman  
**KNOX M D**, carpenter  
 Labouf T, blacksmith  
 Lewis & Lovejoy, proprs Georgetown and Auburn Stage Line  
 Noble Robert, saw-mill  
 Orelli A, liquors, boarding and lodging  
 Shepherd B F, postmaster, druggist, hotel, general merchandise, saddles, harnessmaker, books, stationery, paints, etc  
 Silva Frank, butcher  
 Simon & Sons, dry goods and clothing  
 Smeder Fred, carpenter and builder  
 Smith Wm, propr Placerville and Georgetown Stage Line  
 Sornberger & Lane, groceries and hardware  
 Spencer C G, physician and surgeon  
 Stephens Wm, liquors

Suender L, house, sign and ornamental painter and paperhanger  
 Swift I G, carpenter and builder  
 Swift Joseph, mining recorder Georgetown Mining District  
 Watson E H, dry goods and clothing  
 Whitesides Hall, Odd Fellows mgrs  
 Williams Wm, tailor  
 Wren J Q, physician and surgeon

**GEORGIA SLIDE.**

EL DORADO COUNTY. Post-office Georgetown; 2 miles from Georgetown.

**BARKLAGE G H**, general merchandise

**GERMANTOWN.**

COLUSA COUNTY. A post and express office; a promising village 6 miles from Willows: population 150.

Bracktle A, bootmaker  
 Bradford W C, wagonmaker  
 Eppinger & Co, general merchandise  
 Eidenmuller Wm C, physician  
 Frahn M, livery stable  
 Germantown Hotel, A Koppe propr  
 Griep Hans, liquors  
 Hageman M, liquors  
 Hoffmann F H, blacksmith  
 Klein Chas, hotel  
 Koppe A, Germantown Hotel  
 Newmann I, general merchandise  
 Rathfon B F, butcher

**SCHULZE OSCAR C**, notary public and postmaster

Shwenk D, harnessmaker  
 White W J, saloon and wagonmaker  
 Wright R H, blacksmith

**GERTRUDE.**

FRESNO COUNTY. A post-office, 6 miles southwest of Fresno Flats.

**ACTON A M**, notary public, attorney-at-law and postmaster

Crooks W H, lumber-mill  
 Davis Mrs Ada B, music teacher  
 Grant Judge, attorney-at-law and mining engineer  
 Philip A, general merchandise and hotel  
 Trigg R T, restaurant  
 Westfall S W, saloon  
 Walsh Wm, mining supt

INSURE IN THE SUN INSURANCE CO., WHICH ADJUSTS AND PAYS ITS LOSSES PROMPTLY.

580

California—Geyserville—Gilroy.

H. W. WACHOBORST, Jeweler, 315 J Street, Sacramento, Sign of the Town Clock

**GEYSERVILLE.**

SONOMA COUNTY. Post-office Clairville; a small town situated on the San Francisco and North Pacific R. R., 23 miles from Santa Rosa. It is an interesting resort, and the surrounding land is well adapted to fruit culture, especially the grape. The hotel is first-class, and is kept by C. W. Skaggs. Population 120.

Danna M V B, carpenter  
**GEYSERVILLE HOTEL**, C W Skaggs proprietor  
 Harris W F, carpenter  
 Hill Milton, cabinetmaker  
**KEITH A D**, agent Wells, Fargo & Co, and San Francisco & Northern Pacific R R  
 Moore A P (Moore & Steward)  
 Moore & Steward (A P Moore & M Steward), general merchandise  
 Quitzow Augustus, winery  
 Seawell & More, market  
**SKAGGS C W**, proprietor Geyserville Hotel  
 Steward M (Moore & Steward)  
 Sylvester J W, carpenter  
 Teaby & Phillips, blacksmiths and wagonmakers  
 Urich J H, physician

**GIBSON'S RANCH.**

CALAVERAS COUNTY. Post-office Milton.  
 Alrutz John, stage station

**GIBSONVILLE.**

SIERRA COUNTY. A post and express office, reached via Marysville and Oroville, being 28 miles from the latter place, and 25 miles north of Downieville.

Brassell J, brewery  
 Corbett Dave, liquors and hotel  
 Gould J, liquors  
 Holloway Thos, bootmaker  
 Kars Gerhard, jeweler  
 Spencer Chas, livery  
 Sutherland Rod, meat market  
 Winchel G, notary public and justice of peace  
**WOLTERS & BROS**, general merchandise

**GILMORE.**

COLUSA COUNTY. A post-office, about 20 miles south of Williams.

**GILMORE G U**, postmaster and farmer  
 Ingrim G C, farmer  
 Kelsey A R, farmer  
 Lonelace J N, farmer  
 Richetts W H, farmer

**GILROY.**

SANTA CLARA COUNTY. A post, express and telegraph office, on the Southern Pacific R. R., 81 miles from San Francisco. It is a town of some importance, as can be seen by the enterprise of its business men. It is the station of Gilroy Hot Springs, from which a daily stage is run, a distance of 15 miles. The country surrounding is agricultural. A branch of the Southern Pacific R. R. runs from this place to Hollister. With two weekly newspapers and fine hotel accommodations, it is indeed inviting to the newcomer. Population 1,700.

Adams C S, constable  
 Alexander & Harris (W I Alexander and Thos Harris), groceries  
 Anselmi S & Co (S Anselmi and J Bedalla), saloon  
 Backstedt W, saddles and harness  
 Baillaige A P, meat market  
 Baldacci S, hairdressing  
**BANK OF GILROY** (The), L A Whitehurst president, Geo E Hersey cashier  
 Bassignano V & Co (V Bassignano and A Wolfrom), cigars and tobacco  
 Bane James R, butcher  
 Beane J W, dry goods  
 Bennett Geo E (Bennett & Son), city marshal and constable  
 Bennett & Son (Geo E and E J Bennett), meat market  
 Berry John, hotel and saloon  
 Bertram Henry, saloon  
**BLAKE F W**, editor and proprietor  
 Gilroy "Advocate," stationery etc, agency for Adams' windmills  
 Blake J W, windmills  
 Brannan Wm W, livery and feed stable  
 Briggs H W, postmaster, school trustee  
 Bryant B, physician  
 Burrell C, Santa Clara Valley Flouring Mills  
 Cantrowitz H (H Cantrowitz & Bros)  
**CANTROWITZ H & BROS** (H, M and I Cantrowitz), dry goods and clothing

The "NEW REMINGTON" and "KOVALST. JOHN" SEWING MACHINES, No. 30 Second Street, San Francisco, Cal. C. SHAW, General Agent.

For THE BEST FITTING SUIT OF CLOTHES go to JOE POHEIM, the Tailor.

FOR THE BEST FITTING SUIT OF CLOTHES GO TO JOE POHEIM, the Tailor.

Cantrowitz I (H Cantrowitz & Bros)  
 Cantrowitz M (H Cantrowitz & Bros)  
 Casey M (Herold & Casey), chief engineer fire department  
 Castro Y, foreign and domestic fruits and city clerk  
**CLAVERE J & CO** (J Clavere, J Guilhamet and Jos Clavere), proprietors French Restaurant  
 Clavere Jos (J Clavere & Co)  
 Clavere J P (J Clavere & Co)  
 Cobb Robert, boots, shoes and clothing  
 Convent of the Immaculate Heart  
 Correge Peter, bakery  
 Covy Mrs J H, millinery and fancy goods  
 Curtias N P, lock and gunsmith  
 Daily Henry, saloon  
 Darrough T, councilman  
 Daugherty T L, groceries  
 Dorland J J, carpenter  
 Dowdy Perry, police judge and justice of the peace  
 Dryden D A, furniture  
**DUNHAM D L**, merchant tailor  
 Einfalt & Hoslinger (J M Einfalt and V Hoslinger), boots and shoes  
 Eipper W T, hairdressing and baths  
 Easley C A, meat and fish market  
 Ellis & Moore (A L Ellis and T Moore), general merchandise  
 Emlay E, saddles and harness  
 Engels & Theis (John Engels and J Theis), saloon and feed yard  
 Eustice Geo, blacksmith and wagon-maker  
 Farmer E H, blacksmith and wagon-maker  
 Fitzgerald P, livery  
**FRENCH HOTEL AND RESTAURANT**, J Clavere & Co proprietors  
 French & Thompson, hotel  
 Frutig Henry, watchmaker and jeweler  
 Gagliardi John, bootmaker  
**GILROY "ADVOCATE,"** F W Blake editor and proprietor  
 Gilroy Water Co, Jas Pettit supt  
 Graf Rudolph, bootmaker  
 Guilhamet J (J Clavere & Co)  
 Happs W, saloon  
**HARRISON ES**, editor and proprietor "Valley Record"  
 Hemier John, bootmaker  
 Hennon Richard, saloon  
 Herbert H, groceries  
 Herold & Casey (Adam Herold and M Casey), brewery  
**HERSEY GEORGE E**, cashier Bank of Gilroy, notary public and insurance agent  
 Hickman & Kline (Miss H Hickman and Miss M Kline), millinery and fancy goods  
 Hilton Charles, general blacksmithing

Hinman & Goff (J W Hinman and E Goff), house, sign and carriage painters  
 Hoey P F, attorney-at-law  
 Hollingbery Wm, merchant tailor  
 Hopkins Rev I L, clergyman (Methodist)  
 Hornback Chas, agt S P R R  
 Hoslinger V (Einfalt & Hoslinger)  
 Hosett T, groceries and bakery  
 Huber D, physician  
 Hudson Father, Catholic clergyman  
 Hunter M E, watchmaker and jeweler  
 James & Babb, transfer and express  
**KEY T B**, manager Palace Drug Store  
 Lassa Richard, saloon  
 Lawrence Estella, ice cream and varieties  
 Lawrence H F, varieties  
 Lemmon M, groceries  
 Loupe L (S Loupe & Co) and city councilman  
 Loupe A & Co (S Loupe, L Haas and L Loupe), general merchandise  
**LUBBOCK C H**, physician and surgeon  
 Lynde C A (Lynde & Purviance)  
**LYNDE & PURVIANCE** (C A Lynde and S T Purviance), proprietors Williams Hotel  
 Mayock S J, hairdressing and baths  
 McGovern J, hotel and saloon  
 McStay Miss M J, millinery and fancy goods  
 Mendessolle B, general merchandise  
 Mocozaïn J, saloon  
 Moore A R, photographer  
 Morey H C, physician and drugs  
 Morrell E, saloon  
 Nichols C M, druggist  
 Oberdeener Wolf, stationery, etc  
 Otto John G, councilman  
**PAINÉ JOHN**, livery stable, proprietor  
 (Gilroy Hot Sulphur Springs stage line)  
**PALACE DRUG STORE**, T B Key manager  
 Parsons Mrs S L, millinery and fancy goods  
 Payne J R, W U Tel operator and W, F & Co's agt  
 Peck Rev Wesley, Methodist clergyman  
 Princevalle J, fruits and groceries  
 Purviance S T (Lynde & Purviance)  
 Pyle W R, real estate and insurance  
 Rea S, county supervisor  
 Reeve H, school trustee  
 Reihl Adam, councilman  
 Reither J, groceries and city mayor  
 Rivard L O, hotel and saloon  
 Robinson Amos, stoves and tinware  
 Rogers & Brigham (F S Rogers and J A Brigham), dentists  
 Rogers E P, dentist  
 Rule Rev J K, Christian clergyman  
 Sanford G W, barber  
 Satterwhite T D, insurance and notary

MUTUAL LIFE INSURANCE CO., OF NEW YORK, A. R. FORBES, General Agent. 214 SANSOME ST., S. F.

**HARDWOOD LUMBER, WHITE BROS., 13 & 15 Main and 14 & 16 Spear Street, S. F. Oregon Ash, Maple and Alder.**

**H. WACHHORST,** Importer Fine Watches, Jewelry, Silverware, Precious Stones, etc. **315 J St., Sacramento, Cal.**

Schrepfer C, hotel and saloon  
**SEAMAN GEO,** proprietor Southern Pacific Hotel  
 Severance Miss, private school  
 Shannahan John, saloon  
 Short S S, Railroad Restaurant and saloon  
 Slavich L V, restaurant and lodgings  
 Smith & Baxter (F Smith and J A Baxter), hardware and agricultural implements  
 Smith F (Smith & Baxter), sec Gas Co  
**SOUTHERN PACIFIC HOTEL,** Geo Seaman proprietor  
**STANLEY J C,** stoves, tinware, pumps, iron pipe and crockery  
 Thomasson W J, councilman  
 Thornton D, saddles and harness and councilman  
 Thornton T E, agt insurance for unmarried people  
 Tryon A B, furniture and undertaking  
 Tully B P, attorney-at-law  
**"VALLEY RECORD,"** E S Harrison editor and proprietor  
**WHITEHORST L A,** president of Gilroy, treasurer and school trustee  
 Whitney D S, carriage and wagonmaker  
 Willey & Rea (S Willey and J E Rea), grocers  
**WILLIAMS HOTEL,** Lynde & Purviance proprietors  
 Willson Horace, hay presses  
 Wilmarth Peter B, hotel  
 Wolfson A (V Bassignano & Co)  
 Woolsey J S, machinist  
 Wright J J, soapmaker

**GILROY HOT SPRINGS.**

SANTA CLARA COUNTY. A post and telegraph office, situated 15 miles northwest of Gilroy.  
 Arriek & Co, hotel

**GIMLETVILLE.**

PLUMAS COUNTY.  
 Bennett & Dolley, general merchandise  
 Cook Geo E, justice of the peace  
 Knot Wm, hotel

**GLENBROOK.**

LAKE COUNTY. A post and express office, reached by way of Calistoga; distance by stage 29 miles; 25 miles southeast of Lakeport; population 75.

**BASSETT S & SONS,** hotel  
 Bassett W D, postmaster and agt W, F & Co

Boggs & Harbine, lumbermen  
 Miller & Stolls, Adams Springs Hotel  
 Morris C E, Northern Telegraph  
 Southwick, Jenkins & Boggs, saw-mill

**GLENBROOK FARM.**

SANTA CLARA COUNTY. Post-office Mountain View.  
 Byrne Mrs G J, hotel

**GLENCOE.**

CALAVERAS COUNTY. A post-office, 18 miles northeast of San Andreas and 20 miles east of Ione.

**BERRY G W,** postmaster  
 Bonham G D, saloon  
 Burt J, general merchandise, liquors, cigars and tobacco  
 Fields Geo L, hotel  
 Holmes I I, mining supt

**GLEN ELLEN.**

SONOMA COUNTY. A post-office, 7 miles northwest from Sonoma and 14 miles southeast of Santa Rosa.

Behler C, bootmaker  
 Chauvet Joshua, distiller and grain-mill  
 Gibson J, saloon and postmaster  
 Justi Chas, saloon  
 Lenhi Fish Co, A V Lamotte sec  
 Sullivan —, blacksmith  
**TARRANT H F,** general merchandise  
 Warfield Mrs Kate F, distiller  
 Williams Joseph, distiller

**GLENVILLE.**

KERN COUNTY. A post-office, 45 miles northeast of Bakersfield.

Early Thos, hotel  
 Gurmet L, blacksmith  
 Jones H, saloon  
 Murphy J J, general merchandise  
 Wilkes F R, general merchandise  
**WOODS L N,** postmaster and general merchandise

**GLENWOOD.**

SANTA CRUZ COUNTY. A post and express office, on the South Pacific Coast R. R., 14 miles from Santa Cruz.

Cody J, teamster and wood contractor  
 Coyle H, wood dealer  
**CRICHTON WM,** general merchandise

**CALVIN NUTTING & SON,**

**GIRDERS, JAIL AND FENCE WORK,**  
 227 Main Street, San Francisco.

**CONKLIN BROS., CARPET BEATING & RENOVATING WORKS, 333 GOLDEN GATE AVENUE (TYLER ST.) S. F.**

**For THE BEST FITTING SUIT OF CLOTHES go to JOE POHEIM, the Tailor.**

For THE BEST FITTING SUIT OF CLOTHES go to JOE POHEIM, the Tailor.

INSURE IN THE SUN INSURANCE CO., IT HAS THE SHORTEST & SIMPLEST FORM OF POLICY.

De Wolfe J W, propr Summer Home Farm  
 Farrington Wm, shingle-mill and wood dealer  
 Finnie A, wood dealer  
 Hihn L W, wood dealer  
 Hodge —, wood dealer  
 Hubert & Luff (C A Hubert and J N Luff), proprs Magnetic Springs  
 Lewis John F, vineyard and winemaker  
 Lincoln —, vineyard  
 Martin C C, postmaster, hotel, store, orchard, vineyard, and wood dealer  
 McKiernan C, land owner and wood dealer  
 Mel Henry, vineyard and winemaker  
 Merrill Mrs J K, orchard, vineyard, etc  
 Morrell & Spidell, saw-mill  
 Ordway L J, wood dealer  
 Sargent Thos, road contractor  
 Stanfield R, wood dealer  
 Taylor & Haines, wood contractors  
 VanWinkle S F, wood dealer  
**WELLS E N**, agent Wells, Fargo & Co, South Pacific Coast R R Co, and telegraph operator

**GOLDEN CITY.**

TUOLUMNE COUNTY. Post-office La Grange.  
 Grossa A, saloon

**GOLD RUN.**

PLACER COUNTY. A post, express and telegraph office, on the Central Pacific R. R., 28 miles northeast of Auburn. It is the center of large hydraulic mines, having an elevation of 3,206 feet. Population 375.

Dixon Joseph, meat market  
 Everhart C M & Bros, general mdse  
 Harrison J A, saloon  
 Hunt W H, general merchandise  
 Jones Wm Sr, boarding-house  
 Leach I B, saloon  
 Moody Mrs S J & Son, hotel  
 Shade Thomas E, druggist, postmaster, and agt W, F & Co  
 VanBuren I, saloon  
 Weber P B, saloon

**GOLETA.**

SANTA BARBARA COUNTY. A post-office, 8 miles northwest of Santa Barbara. Population 425.

**FOSTER F C**, stock raiser  
 Goux A, saloon  
 Ketchum —, justice of peace  
 Koster H H, boots and shoes

Pettis B F, blacksmith  
 Rich H, wagonmaker  
 Rudolph John, general merchandise  
 Town E, road overseer  
 White Rev B F, clergyman (Methodist)  
 Woods J J, market

**GONZALES.**

MONTEREY COUNTY. A post, express and telegraph office, on the Southern Pacific R. R., 16 miles southeast of Salinas.

Badger L, hotel  
 Brackman H, saloon  
 Collins M C, livery stable and constable  
 Edwards D K, warehouse  
 Hardwick C, saloon  
 Hiner H, justice of peace  
 McGregor W, saloon  
 Root E S S, physician

**SARLES & WIDEMAN**, general merchandise  
 Searles W, postmaster

**GOODYEAR'S BAR.**

SIERRA COUNTY. A post-office, 4½ miles southwest of Downieville. Population 275.

**ACKERLY O F**, general merchandise and postmaster  
 Fluke Estate, hotel  
 Stewart S C, saw-mill

**GORMAN'S STATION.**

LOS ANGELES COUNTY. A post-office, about 10 miles southeast of Fort Tejon.

Bailey M C, ranching and stock raising  
 Cuddey John F, ranching and stock raising  
 Frates C, farmer and stock raiser  
 Smith W A, miner  
 Snedden S, ranching and stock raising

**GOSHEN.**

TULARE COUNTY. Post-office Visalia; a small town on the Southern Pacific R. R., 34 miles southeast of Fresno and 7 miles west of Visalia.

Worswick W H, hotel

**GOSPEL SWAMP.**

LOS ANGELES COUNTY. See Newport.

**EL WACHHORST'S** Selection of JEWELRY in the STATE CHEAPEST IN THE STATE **315 J Street, Sacramento, Cal.**

**GRAFTON.**

**YOLO COUNTY.** Formerly Knight's Landing. A post and express office, 15 miles from Woodland and is the terminus of a branch of the California Pacific R. R., which takes its name from the place. Population 400.

Allen H, physician  
Baily S, blacksmith  
Black J A, harnessmaker and saddler  
Bubich Stephen, liquors  
Cassels E, physician  
Clowe M E, grain dealer  
Dennis E, agt California Pacific and Northern R R  
Dyer John, liquors  
Eastham John, hardware  
Edson Webster, fancy goods and notions  
Fisher A H, painter

**FRYETT S J,** postmaster, agt Wells, Fargo & Co and druggist

Goetsch P, engineer  
Kness A, livery stable  
Knox W T, barber  
LaBrie E, physician  
Marinovich T, restaurant  
Martin Julius, general merchandise  
Mills A, tinshop  
O'Keefe John, druggist  
Provost H, Union Hotel  
Reed C F, grain dealer and gen mdæ  
Shannon M P, bootmaker  
Shelton Rev J G, clergyman (Methodist)  
Smith John C, lumber  
Smith K W, liquors  
Snowball J W, grain buyer  
Wickwire & Canterbury, wagonmakers  
Wilcox W H, butcher

**GRAINLAND.**

**BUTTE COUNTY.** A post and express office, 6 miles southwest by stage from Chico.

Frost & Hansley, blacksmiths  
Hansley T A, blacksmith  
Holland D, saloon  
Joerk A W, general merchandise  
**MARCH J D,** druggist  
Miller J A, saloon  
Spencer B, hotel  
Van Zandt B C, wagonmaker  
Whistler Mrs, restaurant

**GRAND ISLAND.**

**COLUSA COUNTY.** A post and express office, located on the west bank of Sacramento River, 14 miles southeast of Colusa. Reached by steamer from Knight's Landing, on the Sacramento River, distant 36 miles, and via Arbuckle, 12 miles distant. The farming community of a large district makes this a trading and shipping point. Population 150.

**COLE H E,** general merchandise and agent Wells, Fargo & Co's express  
Gilmour Samuel, bootmaker  
Graham E R, county supervisor  
Grimes C, liquors and harnessmaker  
Partain S, blacksmith  
Peart E C, general merchandise  
Thayer A A, insurance agent  
Williamson J H, wagonmaker and justice of the peace

**GRAND VIEW.**

**TULARE COUNTY.** A post and express office, on the Southern Pacific R. R., 14 miles northwest of Visalia. Population 30.

**KITCHENER BROS,** general merchandise, grain dealers, wool and corn merchants

**KITCHENER C F J,** postmaster  
Woorl B, saloon

**GRANGEVILLE.**

**TULARE COUNTY.** A post and express office, 27 miles west of Visalia; population 125.

Belden A F, blacksmith and carriage-maker  
Belden F E, blacksmith and wagon-maker  
Bland Rev A B, clergyman (Methodist)  
Bradley A, physician  
Brownstone David, postmaster and agt W, F & Co  
Butler A B, physician  
Care David, amusement hall  
Cox & Hillard, saloon  
Hanley J, painter  
**HOFF V & CO,** general merchandise  
Mussel Slough Flouring Mills, Sullivan & Co, proprs  
Perry V, hotel  
Ritchie —, blacksmith  
Sullivan & Co, flour-mills  
Schwartz B & Co, general merchandise  
Sullivan J L, druggist

The "ROYAL ST. JOHN" SEWING MACHINE, No. 30 Second Street, San Francisco, Cal. G. SHAWL, General Agent.

JOE POHEIM, THE TAILOR, makes the BEST FITTING Clothes in the State.

JOE POHEIM, THE TAILOR, makes the BEST FITTING Clothes in the State.

**GRANITE HILL.**

EL DORADO COUNTY. A post-office and small town, 3 miles from Coloma, on the Placerville stage road, and 5 miles northwest of Placerville, at one time a rich mining vicinity, but recently agricultural pursuits seem to prevail, orchards, vineyards, grain, etc, also a salubrious climate.

Gallanar J C, groceries

**GRANITE STATION.**

KERN COUNTY. Twenty-five miles from Bakersfield.

PAEHLIG G, station-keeper

**GRANITEVILLE.**

NEVADA COUNTY. A post-office 28 miles northeast of Nevada City; population 250.

Allison Peter, hotel  
BOHANAN MICHAEL, general merchandise, liquors and cigars  
Cline J T, propr Graniteville Water Works  
Ellis Geo A, saloon  
Haddock & Prout, saloon  
Hartman Wm, brewery and saloon  
Milton, Eureka Lake and Yuba Canal Co  
Provet & Foley, saloon  
Robb J W, livery and feed stable  
Rohrig Gustave, saloon and gen mdse  
Schultze Fred butcher and saloon  
TYLER I E, varieties and postmaster  
Waller F E, saloon

**GRASS VALLEY.**

NEVADA COUNTY. Situated 17 miles from Colfax, on the Central Pacific R. R.; is 88 miles from Sacramento and 161 miles from San Francisco. Population over 4,000 within the corporate limits, and about 6,000, including the immediate suburbs. The population of the township is over 7,000.

The town is beautifully situated at an elevation of 2,400 feet above sea-level. In Grass Valley "gold in quartz" was first discovered on the Pacific Coast, and gold mining has been since 1850 the principal and a profitable industry of the place. The gold-bearing ledges are numerous, and prospecting them has scarcely commenced. The town has numerous schools, both public and private, many churches, and almost all the benevolent societies are represented in

the place. There are two newspapers—the *Tidings*, a daily evening paper, with a weekly edition, and the *Union*, a daily morning paper. In and around the town are numerous orchards and vineyards, and the trees and vines grow right above some of the most famous mines. The town is well supplied with pure, fresh water from the higher Sierra, and the water-works are so constructed as to give almost complete protection from fire. There are gas-works in the town. Grass Valley is the center of trade for the agricultural portion of the county, and is in the center of the mining business of the county. The Idaho Mine declared on the third of last July its 157th regular monthly dividend.

Ash Rev G O, Methodist clergyman  
Avery Samuel D, wagonmaker and blacksmith, 32 Main  
Bamberger Bros (F and J Bamberger), dry goods, 18 Mill  
Bamberger F and J (Bamberger & Co), 18 Mill  
Barrett A, saloon, Mill  
Bee William, Golden Gate Hotel, 44 Main  
Behrish Charles, saloon, Mill  
Belanger Miss M E, dressmaker, Church  
Beundorf Charles, bootmaker, Mill  
Bennetts Joseph A, bootmaker, Mill  
Benson Wm H, propr Benson House  
Berg Alfred, jewelry, 22 Mill  
Best John, bootmaker, 58 Main  
Biggs Elam, hardware, 44 Mill  
Binkelmann David, Grass Valley Brewery, Auburn  
Black Edward, telegraph operator W U Tel Co, Main  
Blackford Mrs Maria, hairdresser, Neal  
Blumberg Alfred, tailor, Mill  
B'nai B'rith, Garzim Lodge, No 43, I O B B, I Haas sec, Webster Hall  
Body Wm C D & Bro, contractors and builders  
Bourne W B, supt Empire Mine  
BRADY ALEXANDER B, real estate and insurance, 94 Main  
Bremer Louis, cabinetmaker, Mill  
Brockington Wm (Brockington & Dunstan), 79 Main  
Brockington & Dunstan (Wm Brockington and S Dunstan), saloon, 79 Main  
Brunsteter Peter, planing-mills, 35 Main  
Buja T, saloon, 50 Main  
Burnie Alexander, tailor and sewing-machine agt, Mill  
Burroughs Wm C, meat market, 48 Main  
Burrows A, attorney and notary public, Main  
Byrne & Co (M Byrne and P Purcell), livery stable, 94 Main

MUTUAL LIFE INSURANCE CO., OF NEW YORK, A. R. FORBES, General Agent. 214 SANSON ST., S. F.

HARDWOOD LUMBER, WHITE BROS., 13 & 15 Main and 14 & 16 Spear Street, S. F. Wagon Stock, Cabinet Woods, etc.



**KNIGHTS TEMPLAR UNIFORMS, NORCROSS & CO., Masonic Temple, No. 6 Post Street, San Francisco.**

586

California—Grass Valley.

**H. WACHHORST** Has a Magnificent Assortment of CHAINS, CHATELAINES, etc. **315 J Street, Sacramento, Cal.**

Byrne Michael (Byrne & Co), 94 Main  
 Caddy Richard (Pearce & Caddy), 66 Main  
 Campbell J M, blacksmith, Mill  
 Campbell Wm, groceries, Mill  
 Carson G & G R, harnessmakers, 35 Mill  
 Casper Kaskil, clothing, Main  
 Clinch Charles E, insurance, 13 Mill  
 Clinch Mrs I E, dressmaker, Church  
 Clinch W A, sec I O G T  
 Code James K, blacksmith, Auburn  
 Coleman Edward, pres and supt Idaho Mine, Main  
 Coleman & Glasson (Wm Coleman and John Glasson), groceries and meat market, 59 Main  
 Coleman John C, president N C N G R  
 Coleman Wm (Coleman & Glasson), 59 Main  
 Combs J L, physician, Main  
 Cook Wm B, painter  
 Cooley Thomas R, sewing-machines, Mill  
**CORWIN WM F**, harnessmaker and saddler  
 Cowall Richard, saloon, Mill  
 Christian Church, Church  
 Crocker John R, blacksmith, Auburn  
 Cryer & Whiting (Robert Cryer and S O Whiting), saloon  
 Dalton Rev I J, pastor St Patrick Church, Church  
**DAVIS H**, justice of peace, Main  
 Daws Win, saloon, 64 Main  
 Doganey Mrs E, dyer and scourer  
**DIBBLE & KITTS** (A B Dibble and C W Kitts), attorneys, 110 Main  
 Dorsey Samuel P, agt W, F & Co, 111 Main  
 East Eureka Mine, George Fletcher supt  
 Eggert Herman C, barber, Mill  
 Eichel Frederiek, bootmaker, Neal  
 Empire Mine, W B Bourne supt, Main  
 Enos Joseph, saloon, 62 Main  
 Ferrell John (Ferrell & Vincent), 48 Mill  
 Ferrell & Vincent (John Ferrell and George Vincent), gents' furnishing goods, 49 Mill  
 Finnie Robert, groceries, 32 Mill  
 Fisher Samuel, stoves and tinware, 58 Mill  
 Fletcher George, supt East Eureka Mine and sec N C & N G R R, 59 Main  
 Fogerty Bartholomew, tailor, Mill  
 Foster Avery J, paints, oil, wall paper, etc, 13 Mill  
 Frank John, bakery and brewery, 52 Main  
 Freeman Eli, bakery, Main  
 Freeman Wm, bakery, Neal  
 Fritz Charles, saloon, Auburn  
 Gad B, gents' furnishing goods, 62 Mill

Garvey Miss J, dressmaker, Neal  
 George John, gunsmith, Main  
 George Thomas, Grass Valley Transfer Co  
 George Wm, groceries, Auburn  
 Glasson John (Coleman & Glasson), 59 Main  
 Glennen Miss Julia, dressmaker, Church  
 Goldberg, W (J Heyman & Co), 42 Mill  
 Goldman Solomon, jewelry, Mill  
 Gollins John, saloon  
 Goodstein D & Co (D and C Goodstein), furnishing goods, Main  
 Goodstein Dave (D Goodstein & Co), Main  
 Granger Samuel (Watt & Co)  
**"GRASS VALLEY DAILY UNION,"** Mitchell & Compton (Chas H Mitchell and A G Compton), proprietors  
 Grass Valley Seminary, Mrs Josephine V Rider, Richardson  
 Green Milton, billiard saloon, Main  
 Gummoe Richard, blacksmith, Mill  
 Haas I & Co (Isadore Haas and C Nathan), furnishing goods, 1 Mill  
 Haas Isadore (I Haas & Co), 1 Mill  
 Hancock Win C, bootmaker, 46 Main  
 Hare Samuel, groceries, 54 Main  
 Harris Benjamin F, propr Grass Valley and Nevada Bus (Harry D Bean mgr)  
 Harris S M, physician and dentist  
**HARRISON JACK**, hairdressing and shaving saloon, 84 Main  
 Henderson John H, boots and shoes, Main  
 Herrick L A, physician, Main  
 Heyder Wm, groceries, cor Main and Bennet  
 Heyman Jacob, dry goods, 40 Mill  
 Heyman J & Co (J Heyman and W Goldberg), boots and shoes, 42 Mill  
 Hill G W, Madison Lodge F & A M, 10 Mill  
**HOBBY GEORGE W**, proprietor Western Hotel, 28 Main  
 Hocking & Son (Thomas and Thomas Hocking Jr), fruits and notions, 76 Main  
 Hodge Thomas & Co, saloon and brewery, Mill  
**HOLBROOKE DANIEL P**, proprietor Holbrooke House, — Main, and saloon, 80 Main  
**HOLBROOKE HOUSE**, Daniel P Holbrooke proprietor  
 Horton George, principal high school  
 Howe Geo S, fancy goods, 115 Main  
 Huss Frank, undertaker, Mill  
 Idaho Mine, Edward Coleman pres and sec, Main  
 Irancovich George, physician, Mill  
 James Edwin, saloon, Depot  
 Jameson Ebenezer, physician, Mill  
 Jeffrey Robert, saloon, 74 Main

**CONKLIN BROS., PACIFIC STEAM CARPET BEATING, ALSO WHITENING. 333 TYLER ST. S. F.**

**CALVIN NUTTING & SON,**

Manufacturers all kinds **IRON WORK**, 227 Main Street, San Francisco.

**JOE POHEIM, THE TAILOR. Suits made to order from \$20. 203 Montgomery & 724 Market.**

JOE POHEIM, THE TAILOR. Suits made to order from \$20. 203 Montgomery & 724 Market.

Jenkins George, horseshoer  
 Johns Mrs Jane, millinery and fancy goods, 52 Mill  
 Johns Robert, blacksmith, Mill  
 Johnson Bartel, furniture and bedding, 76 Main  
 Johnson John G, barber, 72 Main  
 Johnson Peter, hardware, 14 Mill  
 Johnston George, supt New York Hill Mine  
 Johnston John, groceries  
 Jones John C, saloon, 3 Mill  
 Jones W C, physician  
 Judd James F, groceries, Mill  
 Keathley James S, saloon, 42 Main  
 Kenney Joseph P, saloon, Mill  
 Kidd r John F, general supt N C N G R R  
 Lagos Manuel B, saloon, 56 Main  
 Lakeman James M, Grass Valley Foundry  
 Lamblet Frank, barber, 37 Mill  
 Loyd Mrs Elizabeth, millinery, 40 Mill  
 Loutzenheiser Wm, druggist, 68 Main  
 Madison Lodge F & A M, G W Hill sec, 10 Mill  
 Manning James M, druggist, 54 Mill  
 Marsh Hastings S, saloon, 67 Main  
**MARTIN THOMAS**, candy factory and restaurant, 109 Main  
 McCormick Wm, physician, Main  
 McLeod G R, Live Oak Saloon, 28 Mill  
 McNeill C F, books and stationery, 50 Mill  
 Meagher Dennis, saloon, Main  
 Meek J D, druggist, 26 Mill  
 Miltz & Overton (T G Miltz and N R Overton), photographers, 7 Mill  
 Miltz T G (Miltz & Overton), 7 Mill  
**MITCHELL & COMPTON** (Chas H Mitchell and A G Compton), proprietors "Grass Valley Union"  
 Mitchell Wm H, Wisconsin Hotel, 65 Main  
 Mitchell Wm J, meat market, Mill  
 Montgomery Win H, constable, Main  
 Moore P, blacksmith, Mill  
 Moore T H (Moore & Wright), 75 Mill  
 Moore & Wright (T H Moore and G Wright), wagonmakers, 75 Mill  
 Morsn Thomas, barber, Mill  
 Morasteur Andrew, groceries, Mill  
 Morrison Daniel C, marble works  
 Murphy Mrs M, millinery and fancy goods  
 Murphey P S saloon, 8 Mill  
 Nathan Charles (I Haas & Co), 1 Mill  
 Nathan Charles, dry goods, 10 Mill  
 N C N G R R, John C Coleman pres, John F Kidder gen supt  
 N C N G R R Office, George Fletcher secretary, 59 Main  
 Nevin John, blacksmith, Mill

New York Hill Mine, George Johnston supt  
 Ninnis Wm, notions, 81 Main  
 Normandy T E (Normandy & Treloar), 64 Mill  
 Normandy & Treloar (T E Normandy and W M Treloar), gen mdse, 64 Mill  
 Novitzsky Henry, cigars, tobacco, Main  
 Novitzsky Sam, dry goods, 80 Main  
 Novitzsky Simon, furnishing goods, 80 Main  
 Oates Richards, bootmaker, Mill  
 O'Connell J, saloon, Mill  
**O'CONNOR TIM**, saloon, 82 Mill  
 O'Reilly James, saloon, Mill  
 Othet Thomas, groceries  
 Overton N R (Miltz & Overton)  
 Parr Mrs Lersain, boarding and lodging-house, Mill  
 Baynter Philip H, justice of the peace, 31 Mill  
 Pearce & Caddy (Thomas J Pearce and Richard Caddy), meat mkt, 66 Main  
 Pearce Thomas J (Pearce & Caddy)  
 Pennington A R, dentist, Main  
 Peters James W, constable  
 Pope W C, undertaker, 61 Mill  
 Powell Rev W C, pastor Episcopal church, Church  
 Prodger J H, watchmaker, 60 Mill  
 Purcell Peter (Byrne & Co), 94 Mai  
**QUICK ISRAEL** (Temby & Quick), 70 Main  
 Quirk James, photographer  
 Relley John W, dentist, 16½ Mill  
 Reynolds O H, livery stables  
 Reynolds, Wm; constable  
 Rider Mrs J V, private school  
 Ridge A J, attorney and counselor-at-law and notary public  
 Riley James, bowling alley and saloon  
 Roberts E A, attorney  
 Roberts E W, attorney-at-law  
**ROGERS WM H N**, groceries, 10 Main  
 Ruck Anton, bakery, 60 Main  
 St Mary's Convent, Sister Mary Gabriel  
 St Patrick's Boys Convent, Sister Mary Gabriel, South Grass Valley  
 St Vincent's Convent, Sister Mary Gabriel, Pleasant st  
 Saunders John, clothing, 34 Mill  
 Sanford & Upton (E P Sanford and J W Upton), saloon, Mill  
**SANKS ISAAC T**, ice cream saloon, bill poster and collector, Church  
 Sanks & Thomas (Isaac Sanks and Joseph Thomas), ice cream, Church  
 Scadden Henry, groceries, 74 Main  
 Shaeffer Mrs Mary, restaurant, 70 Main  
 Sheldon Wm H, groceries, Mill  
**SHOEMAKER RUFUS**, editor of "Tidings," Church

SUN INSURANCE CO., IS THE FAVORITE FIRE AND MARINE COMPANY ON THE COAST.

**H. WACHHORST** Has a Magnificent Assortment of CHAINS, CHATELAINES, etc. 315 J Street, Sacramento, Cal.

588

California—Grass Valley—Gray's Flat.

Silvester Henry, groceries, 78 Main  
 Smith Mrs C W, lodging-house, Church  
 Snow L L, bootmaker, Mill  
**SPALDING H S**, publisher "Tidings,"  
 Church  
 Speidel Joseph, meat market, Mill  
 Spencer W K, books and stationery,  
 Main  
 Stein I & Bro (I and H Stein), varieties,  
 20 Mill  
 Stein I & H (I Stein & Bro), 20 Mill  
**STEINER JOSEPH**, cigar maker, 53  
 Main  
 Stevens George W, bootmaker, 37 Mill  
 Stewart Henry J, planing-mill  
 Stockton & Wilson, (W W Stockton and  
 L R Wilson), California wines and  
 brandies, 28 Mill  
 Stockton W W, (Stockton & Wilson),  
 28 Mill  
 Stokes Wm C, saloon, 97 Main  
 Stone M P, city supt schools, Church  
 Sykes John I, postmaster, Main  
 Taylor Cornelius, attorney-at-law, nota-  
 ry public and conveyancer  
 Taylor Michael C, foundry, Mill  
**TEMBY C** (Temby & Quick), 70 Main  
**TEMBY & QUICK** (C Temby and  
 Israel Quick), saloon, 70 Main  
 Tenney Rev W A, pastor Congregational  
 church, Church  
 Thomas Henry, restaurant, Mill  
 Thornton Anthony, meat-market, Mill  
**"TIDINGS,"** (daily and weekly), estab-  
 lished 1874, Independent, Rufus Shoe-  
 maker editor, H S Spalding publisher  
 Tietjen Henry, cigars and tobacco, Main  
 Tracy Mat, auctioneer, Mill  
 Treloar W M, (Normandy & Treloar), 64  
 Mill  
 Uphoff Herman, saloon, 69 Main  
 Vincent George, (Ferrell & Vincent), 48  
 Mill  
 Vincent Richard, mgr G V & N Bus  
 line, Main  
 Vogelmann H, boots and shoes, 12 Mill  
 Watt & Co, (David Watt and S Gran-  
 ger), groceries, 82 Main  
 Watt David, (Watt & Co)  
 Webster L R, physician, Main  
 Webster Thomas, barber, 51 Main  
**WEISSBEIN BROS & CO** (Jacob  
 and Joseph Weissbein), bankers and  
 brokers, 68 Main  
 Wells, Fargo & Co, Samuel P Dorsey  
 agent, 111 Main  
 West Albert, livery stable and feed store,  
 34-40 Main  
 West Rev I H W, pastor A M E Church,  
 Church  
**WESTERN HOTEL**, Geo W Hobby  
 proprietor, 28 Main  
 Whiting Silas O, lodging-house, 67 Main  
 Wickes John T, county supt pub schools,

Wilder S R, bottling establishment, Mill  
 Wilhelm T H, meat market, 77 Main  
 Wilson L R (Stockton & Wilson), 28  
 Mill  
 Wohler Henry, furniture, 75 Main  
 Wood Benjamin, furnishing goods, 82  
 Main  
 Woodfield Henry, bootmaker, Mill  
 Wright Gillman, (Moore & Wright), 75  
 Mill

Established 1864.

CHAS. H. MITCHELL. A. G. COMPTON.

**DAILY UNION**

GRASS VALLEY, CAL.

**MITCHELL & COMPTON** ... Prop'rs.

Published in the Principal Quartz Mining Dis-  
 trict in California. Has an extensive circulation  
 and is a valuable medium for advertising.

Terms.—\$6.00 per annum; \$3.00 for six  
 Months. Advertising inserted at moderate rates.

Subscribe for and advertise in the

**LEADING NEWSPAPER**

of the Richest, Best Developed, and Most Lively  
 Quartz Mining District on the Coast; and of  
 the Most Fruitful and Populous Foothill  
 Region of California.

**THE DAILY WEEKLY TIDINGS,  
 Grass Valley, Cal.**

H. S. SPALDING, Publisher.  
 R. SHOEMAKER, Editor.

Daily, 15 cents a week, or \$6.00 a year if paid  
 in advance. Weekly, \$3.00 a year; \$2.50 if paid  
 in advance.

Mining and Agricultural Reviews every week.  
 Independent, large, lively, local and newsy. The  
 favorite with business men and families.  
 Decidedly the best paper in Nevada County  
 for Sacramento and San Francisco business men  
 to advertise in.

**GRAVELLY VALLEY.**

LAKE COUNTY. A post-office, 36 miles  
 north of Lakeport.

**McMUTH ELIZABETH**, post-mis-  
 tress  
 McWorth A & Bros, stock raisers

**GRAY'S FLAT.**

EL DORADO COUNTY. Post-office Green  
 Valley; 12 miles northwest of Placer-  
 ville, and 1 mile from Green Valley.

**BOSQUIT A S**, farmer and quartz  
 miner

**PIONEER IRON WORKS,** CALVIN NUTTING & SON, Proprietors.  
 Established 1849 227 Main Street, S. F.

**THE "NEW REMINGTON" SEWING MACHINE,** No. 20 Second Street, San Francisco, Cal.

**For THE BEST FITTING SUIT OF CLOTHES go to JOE POHEIM, the Tailor.**

**For THE BEST FITTING SUIT OF CLOTHES go to JOE POHEIM, the Tailor.**

**GRAYSON.**

**STANISLAUS COUNTY.** A post and express office, on the west bank of the San Joaquin River, 12 miles west of Modesto. A stage leaves Banta, on the Central Pacific R. R., for Grayson, daily.

- Brown J B, machinist
- Brown T C, justice of peace and notary
- Cox John D, mail contractor
- Donkin Joe F, stoves and tinware
- Edwards H L, stock raisers
- Edwards John W, horse trainer
- Finch G W, constable
- Gear Thomas, saloon
- Hall J J, hotel
- Hubbard Rev J N, clergyman (Presbyterian)
- King John Hall, contractor
- Loughead S, blacksmith and wagon-maker
- McCann W S, constable
- McDONALD J R,** general merchandise and postmaster
- McPeck P, saloon
- Nolan Peter S, saloon
- Murray James, hotel
- Oullahan D J, liquors
- POWELL DAN JR,** with J R McDonald
- Roon J M, physician
- Swany Chas, contractor
- Thomas Edward, painter
- Tonnes John J, honey
- VanBenschoten J W, hotel

**GREAT EASTERN MINE.**

LAKE COUNTY. See Bradfords.

**GREAT EASTERN QUICK-SILVER MINE.**

LAKE COUNTY. Post-office Middletown.

Nickerson W J, supt Great Eastern Quicksilver Mine

**GREAT WESTERN QUICK-SILVER MINE.**

LAKE COUNTY. Post-office Middletown.

Rocca A, supt Great Western Quicksilver Mine

**GREEN'S STORE.**

ALAMEDA COUNTY. Post-office Livermore.

Boyd Albert, blacksmith  
Waltenbaugh P C, saloon

**GREEN VALLEY.**

**EL DORADO COUNTY.** A post-office, 1 mile north of Gray's Flat, and 13 miles west of Placerville.

- Calzer Peter, winegrower
- Carro John, gen mdse and postmaster
- Etzel Chris, blacksmith
- Fischer Joseph & Geo, winegrowers
- Jacobson Alex, winegrower
- Kipp John L, wiregrower
- Murray Thos, blacksmith
- Rust Wm T, blacksmith
- Skinner Jas, winegrower
- SMITH ED H,** general merchandise
- Smith Rev Jesse, clergyman (Methodist)
- Sundberg O F, carpenter
- Uhlenkamp Conrad, carpenter
- Uhlenkamp Martin, carpenter
- Wolf Henry, winegrower
- Zentgraf Jacob, winegrower

**GREENVILLE.**

**PLUMAS COUNTY.** A post and express office, 20 miles north of Quincy; population 450.

- Aylesworth G, carpenter and builder
- Bidwell & Watson (A R Bidwell and Irving Watson), foundry and iron works
- Biglow & Ranker, blacksmiths
- Boland Mrs P H, dressmaker
- BRANSFORD & MCINTYRE,** general merchandise
- Bremner & Gowen (C Bremner and W Gowen), lumber mill
- Bull Moses, attorney
- Byers J D & Co, butchers
- Carty John, road master
- Chapin T R, painter
- Chapman & Lisk, soap factory
- Chappuis Andre, constable
- Cohn Levy & Co, general merchandise
- Dunham Murray, photographer
- Emmons T F, justice of the peace
- Firmstone H T, saloon
- Fletcher W D, jewelry and music
- Fortiner Theo, harness and saddlery
- Gray R A, physician
- "**GREENVILLE BULLETIN,**" Chas Mulholland proprietor
- Hall & Coulter, butchers
- Hallet & Loy, furniture and undertakers
- Halstead E A, stage line
- Hot Sulphur Springs Hotel, Robert Penman propr
- Hough Bros (R W and L F Hough), saw-mill
- Kennedy Mrs, dressmaker and carpet-weaver
- Kennedy James, painter and carpenter
- Kleiner Frank & Co, painters

**HARDWOOD LUMBER & WAGON STOCK, WHITE BROS., 13 & 15 Main and 14 & 16 Spear St., S. F.**

**INSURE IN MUTUAL LIFE INSURANCE CO., OF NEW YORK, F. S. WINSTON, Prest. ASSETS, \$95,000,000.**

**E. WACHHORST'S** Selection of JEWELRY is the largest in the State **No. 315 J St., Sacramento, Cal.**

**ODD FELLOWS' SUPPLIES,** Flags, Banners, etc., at **NONCROSS & CO.,** Masonic Temple, No. 6 Post Street, S. F.

590. *California—Greenville—Gridley.*

Laurence O C, sash and planing-mill  
 Lawrence O C, flour-mill  
 Lovell Jonah, hotel  
 McBeth & Compton, general merchandise, post-office and W, F & Co's Ex  
 McBeth John, notary public  
 McGill R L, saloon  
 McGregor D, bootmaker  
 McLeod Kenneth, wheelwright  
**MULHOLLAND CHAS,** proprietor  
 "Greenville Bulletin"  
 Patch I C, flour-mill  
 Penman Robert, hotel  
 Pierce G M, tinner  
 Proctor Mrs Geo, hotel  
 Prowattain E & Co, bankers  
 Ryers & Co, butchers  
 Schmidt C, brewer and saloon  
 Stevens W, blacksmith  
 St Mary Frank, saloon  
 Tilton Mrs, hotel  
 Tremain R, hotel  
 Viacava E, saloon and general mdse  
 Walraven Wm, furnishing goods, boots and shoes, and groceries  
 Waters Mrs, lodging  
 Williams Harry, druggist and notary public

**GREENVILLE.**

**YUBA COUNTY.** Post-office Bullard's Bar; 32 miles from Marysville, and 3 miles from Bullard's Bar.  
 Heniger Chas, tannery  
**McCANN S C,** groceries and liquors  
 Pruet T C, hotel

**GREENWICH.**

**KERN COUNTY.** A post-office, 5 miles northwest of Tehichipa.  
 Boden Fred, blacksmith  
 Buhn L F, butcher  
**COHN & ALEXANDER,** general merchandise  
 Dillon L, livery stable  
 Evelesh John, hotel  
 Fountain & Wells, saloon  
 Gates L F, livery stable  
**GREEN T D,** postmaster  
 Hage Mrs, boarding-house  
 Ke-sing Ben, hotel  
 Wheeler J W, saloon

**GREENWOOD.**

**EL DORADO COUNTY.** A post-office. A thriving little mining town, 7 miles southwest of Georgetown, on stage line to Auburn, 13 miles distant. In the vicinity are quite a number of

rich mines, besides agricultural improvements. Lying as it does in the mountains, it has a splendid climate.

Brown J W, carpenter and miner  
 Desmarchais F, saloon and constable  
 Dixon Bros, butchers  
 Dixon F R J, notary public  
 Fehrenbacher —, brewery  
 Horr Geo H, blacksmith  
**LEE ALEX T,** hotel and saloon  
 Muhlbach John, brewery  
 Nagler Chas, general merchandise  
 Ricci F, general merchandise  
**SMITH BROS,** general merchandise  
 Smith Thos, hotel  
 Snider N, constable  
 Winkleman C-rle, postmaster  
 Winkleman Jacob, hotel  
 White L, bootmaker

**GRIDLEY.**

**BUTTE COUNTY.** A post, express and telegraph office. It is a new and growing town, 69 miles north of Sacramento, on the Oregon Division of the Central Pacific R. R. It has a large flouring-mill, and has a block of brick buildings going up which will improve the town very much. There are also many fine residences. The town is beautifully located in the center of a grove of live-oak timber. The country surrounding is rich agriculturally. Population 900.

Adams M, boot and shoe maker  
 Agard Marcus, wagonmaker  
 Beebee R M, hardware, stoves, and horsepower rotary pump  
 Brown Wm, meat market  
 Burk Wm, wagonmaker  
 Burtner G W, pastor U B church  
 Carus C D, blacksmith  
 Cole Ben, deputy sheriff  
 Crane Joseph, warehouse  
 Denney L P, windmills, pumps, and well-boring  
 Dustin & Cole, contractor and builder  
 Eichler L O, painter and paperhanger  
 Ellison Andrew, harness and saddlery  
 Falconer J B, saloon  
 Fleming T R, lumber  
 Flemming, Samuel, mgr lumber yard  
 Geiler Anton, confectionery and bakery  
 Grace Thos, pastor Catholic church  
 Gray B D, farmer  
 Gridley Flour Mill  
 "Gridley Herald," C N Reed propr  
 Gridley Hotel, Ingle & Swezy proprs  
**GRIDLEY STABLES,** H J Robinson propr, (see advertisement)

**CONKLIN BROS., PACIFIC STEAM CARPET BEATING, ALSO WHITENING. 333 TYLER ST. S. F.**

**JOE POHEIM, THE TAILOR, 724 Market and 203 Montgomery Streets, S. F.**

**PRISON CELLS,** Crematory, Fences, etc., **F. CALVIN NUTTING & SON,** No. 227 Main Street, S. F.

**JOE POHEIM, THE TAILOR, 724 Market and 203 Montgomery Streets, 1**

**HACKETT & JEFFRAY**, general merchandise  
 Harnish & Co, lessees Gridley Flouring Mills  
 Harris J T, physician  
 Hull Mrs Chas, millinery  
 Humphrey Henry, bricklayer and plasterer  
 Ing's G S, insurance agent  
 Ingle & Swezy, hotel  
 Leake E J, barber  
 Long R C, attorney and notary public  
 Maul Phillip, boot and shoemaker  
 McDonald L, agt C P R R and Wells, Fargo & Co, W U Tel operator  
 McNeil B H, mgr Oroville Lumber Co  
 Monter James, watchmaker  
 Moore W N, windmills, water tanks, horse powers, etc  
 Neel H H, general merchandise  
 Norman Geo H, druggist, dentist and justice of the peace  
 Plahte Adolph, furniture and bedding  
 Pony Saloon, Henry Steffens propr  
 Porter & Bros, carpenters  
 Porter Bros, machine shop and barley mill  
 Reed C N, propr "Gridley Herald," deputy district atty and postmaster  
**ROBINSON H J**, proprietor Gridley Stables and constable  
 Schoor & Daehler, druggist and varieties  
 Schultz Fred, tailor and saloon  
**SHERIDAN D**, "The Fountain"  
 Squier Mrs D, restaurant and varieties  
 Steffens Henry, saloon  
**STONE L C**, general merchandise  
 Stone & Traynor, warehouse  
**STREHLE LOUIS A**, artist and general painter, (see advertisement)  
 Vinson J E, fruits, varieties and broom factory  
 Walsh C J, insurance agent  
 Wel's A J, blacksmith and wheelwright  
 Whurton H, pastor M E Church  
 Williams & Windon, blacksmithing

**HARRY J. ROBINSON,**  
**Gridley Stables**

GRIDLEY, CAL.

The Finest Turnouts in the County,

At Reasonable Rates.

Horses Kept on Livery.

**LOUIS A. STREHLE,**  
 Artist and General Painter,  
 GRIDLEY, CAL.

**GRIMES' LANDING.**

COLUSA COUNTY. Post-office Grand Island. A small town 12 miles southeast of Colusa.

Gilmour Samuel, shoemaker  
 Grimes C, saloon and barber  
 Johnson & Partain, blacksmiths  
**PEART E C**, general merchandise

**GRIZZLY BEAR HOUSE.**

PLACER COUNTY. See Butcher Ranch.

**GRIZZLY FLATS.**

EL DORADO COUNTY. A post-office; in a mining district 20 miles from Placerville. Population 100.

Avansino W, saloon and gen mdse  
 Bullard Benj, mining operator  
 Bullard J, saloon  
 Fisher J B, constable  
 Graham A J, justice of the peace  
 Hanna David, mine-owner  
**HOSKINS P**, general merchandise and saw-mills  
 Kendell J W, saloon  
 Lambard O E, mine-owner  
 Lyon J E, mining operator  
 Mazara Pietro, saloon  
 McClellan —, boarding-house  
 McClellan J S, blacksmith  
 Morey E R, quartz operator  
 Parlow Benj, mining operator  
 Smith J H, mining operator  
 Stare Samuel, carpenter  
 Whatt C, supt Eclipse Mine  
 White J A, hotel

**GROVELAND.**

TUOLUMNE COUNTY. A post-office, situated on the stage road from Sonora to Yosemite Valley, and the Nevada Stage Company's line from Milton to Yosemite, 17 miles southeast of Sonora and 37 miles from Milton. It is supported by its quartz mines.

Austin H G, physician  
 Casseretto Louis, general merchandise  
 Chamberlsin & Chaffer, winery, orchard and vineyard  
 Cazzaretto Luigi, gen mdse

**HARDWOOD LUMBER.** WHITE BROS., 13 & 15 Main and 14 & 16 Spear St. S. F. Boat Stock, Oak Plank and Timber.

**INSURE IN THE SUN INSURANCE CO., WHICH ADJUSTS AND PAYS ITS LOSSES PROMPTLY.**

**H. WACHOR, JTS** Specialty in Fine Watches and 315 J St., Sacramento, Cal.  
Diamonds, Lockets Etc.

**LOUIS BRAVERMAN & CO., JEWELERS**, offer Goods lower than any house in the City, 119 Montgomery St.

592

California—Groveland—Guerneville.

Foot M, hotel  
**HOUGH LESTER K**, postmaster  
Hubbard Winslow, carpenter  
Hinze Frank, saloon  
Lancy Alden, carpenter  
Muller Eugene, brewery  
**REID THOMAS E**, Washington Hotel and telegraph operator  
Screech Nathaniel, saloon  
**TANNAHILL JAMES**, general merchandise  
**WASHINGTON HOTEL**, Thomas Reid proprietor  
Wood Geo, blacksmith and wagonmaker  
Yosemite Flouring Mills, Cassabaum & Myers proprs

### GUADALOUPE.

**SANTA BARBARA COUNTY**. A post, express and telegraph office; a small town nicely situated in a rich agricultural region, on the stage road leading from San Luis Obispo to Santa Barbara, 27 miles southwest of San Luis Obispo and 76 miles northwest of Santa Barbara. Population 200.

Abernethy Fred W, stoves and tinware  
Ayers W W, druggist  
Butten C G, saloon  
Fenton Wm M, hotel  
Fontana M J & Co, gen mdse  
Gage Chas, mgr H J Laughlin & Co's furniture depot  
Goodchild C W, attorney-at-law and notary public  
Hart Thos, blacksmith  
Herting Fred, meat market  
Hudson Jas W, livery stable  
Kaiser L M & Co (L M Kaiser, M Cerf, E Cerf, M Zederman), gen mdse  
**LAUGHLIN H J** (H J Laughlin & Co), agent Wells, Fargo & Co and Pacific Coast Line Stage Co  
**LAUGHLIN H J & CO** (H J Laughlin and H Dutard), general merchandise and furniture  
Lucas W T, physician  
**PHILLIPS BROS** (L A and A Phillips), general merchand sc; F Phillips' agent, 22 Battery Street, San Francisco  
Phillips L A (Phillips Bros)  
**STUART C A**, notary public  
Toguini Charles, brewery and saloon  
Toguini Julius, Exchange Hotel  
Triplett W C, harness and saddlemaker  
Valencia Carlos, barb-r  
Whaley Miss S L, postmistress and operator W U Tel Co  
Woolly Al, saloon  
Zederman M (L M Kaiser & Co)

### GUALALA.

**MENDOCINO COUNTY**. A post, express and telegraph office, 80 miles by North Pacific Coast R. R. and 44 miles by stage from Duncan's Mills. Population 225.

Bourn M, saloon  
Groshing H F, dealer in railroad ties, fence posts, wood and tanbark  
Gualala Mill Co  
Minor B M, saloon  
**ROBINSON C D**, hotel  
Tongue Joseph & Co, dealers in railroad ties, fence posts, wood and tanbark

### GUBSERVILLE.

**SANTA CLARA COUNTY**. A post-office.

Auld W, blacksmith  
Brown Rev, clergyman  
Faith N, school teacher  
Forbes W, wagonmaker  
**GUBSER FRANK**, postmaster, saloon and barber

### GUERNEVILLE.

**SONOMA COUNTY**. A post and express office; a lumber manufacturing town in the Redwoods, 20 miles from Santa Rosa, 4 miles to the Great Eastern Quicksilver Mines and 16 miles from Fulton. A branch of the San Francisco and North Pacific R. R. from Fulton connects this place with the main road, thereby being of unlimited benefit to that and the surrounding country. Population 500.

Allman & Queen, proprs stage line from Guerneville to Fort Ross  
Bell & Keaton, meat market  
Burns J A, physician  
Clark J L, blacksmith  
Coon R W, blacksmith  
**DIETZ G**, postmaster, Wells, Fargo & Co's agent, watchmaker and jeweler  
Ellison L W, livery and feed stable  
Florence M, rawhide chair factory  
Folks John, Folks' Hotel  
French George, wood dealer  
French J H, lumberman, wood, posts, etc  
Gliddon W N, varieties  
Griffin G W, wagonmaker  
Guerne & Murphy, saw-mill  
Hetzl D, cigar mfr  
Hewett C E, stoves and tinware  
Jacobs A, tailor  
Johnson J F, bootmaker  
Joost Jacob, liquors and cigars  
Korbel F & Bros, saw-mill  
Lundsford R B, saw-mill

**THE "NEW REMINGTON" SEWING MACHINE**, No. 30 Second Street, San Francisco, Cal.

**JOE POHEIM, THE TAILOR**, makes the **BEST FITTING Clothes in the State.**

**PRISON CELLS**, Fences and Bridge Work. **CALVIN NUTTING & SON.**  
227 Main Street, S. F.

ALLEN, TUGGLE & CO., Ship Plank, all kinds, 18 and 20 Spear St., San Francisco.

California—Guerneville—Half Moon Bay.

593

JOE POHEIM, THE TAILOR, makes the BEST FITTING Clothes in the State.

Manning N E, railroad and insurance  
 agt  
 McFadden & Heald, saw-mill  
 McKenney Roscoe, livery and feed stable  
 Miller H H, barber and hairdresser  
**MORRISON OSCAR**, notary public,  
 general merchandise and dealer in  
 lumber, wood, posts, pickets, shakes,  
 etc, etc  
 Morrison's Drug Store, Dr B C West-  
 fall mgr  
 Murphy Wyman, saw-mill  
 Peckenpah John, harness and saddlery  
**SCHLOSS S**, general merchandise  
 Schuler E W, cigar mfy  
 Shoemaker Omar, liquors and cigars  
 Taggart John, Guerneville Hotel  
 Thompson S G, saloon  
 Van Voast Wm H, wood dealer  
 Wehrspon August, wood dealer  
 Wyman & Murphy, mill owners

**BOITANO EMILIO**, general merchan-  
 dise  
 Borden & Hatch, mill  
 Campbell Rob. rt, butcher  
**CEREGHINO & DEBENEDETTI**,  
 (Joseph Cereghino and Joseph Deben-  
 edetti), general merchandise  
 Church M, physician  
 Colby E H, bootmaker  
 Colby Mrs E H, dressmaker  
 Davis C H, blacksmith  
**DEBENEDETTI JOSEPH** (Cereghino  
 & Debenedetti)  
 Denny Joe, blacksmith  
 Dolloff J, grinding mill and machinist  
 Dunn Frederick J, saloon  
 Freitas J B, barber shop and baths  
 Garcia S, liquors  
 Hatch & Beulsh (R H Hatch and James  
 Beulah), blacksmiths and wagonmak-  
 ers  
 Joaquin J, bootmaker  
 Johnston Thomas, groceries  
**KNAPP R I**, manufacturer of patent  
 side-hill one-horse plows, blacksmith  
 and wagonmaker (see advertisement)

**G. DIETZ,**

PRACTICAL

**Watchmaker & Jeweler**

(Postmaster and Wells, Fargo & Co's Agent.)

**GUERNEVILLE,**

SONOMA COUNTY, CALIFORNIA.

Special attention given to Fine Watch  
 Repairing. All work warranted.

**HALF MOON BAY.**

SAN MATEO COUNTY. A post and ex-  
 press office, situated on the coast, 13  
 miles by Taft & Garretson's stages  
 from the railroad at San Mateo. Con-  
 nection is also kept up with San Fran-  
 cisco by steamer (w en the weather is  
 favorable) and fast freight line over-  
 land. The principal manufacturing  
 business of the town is Knapp's Plow  
 Factory, which is turning out large  
 numbers of patent side-hill and vine  
 yard plows annually and shipping  
 them to all parts of the coast. An at-  
 tractive free reading room has been  
 established by the temperance people,  
 and it proves a boon to seekers of in-  
 tellectual food. Population 700.

Bettancourt M S, carpenter  
 Beulah James (Hatch & Beulah)  
**BOITANO A & BRO** (Angelo and Dom-  
 enico Boitano), general merchandise,  
 liquors, etc

FOR  
**R. I. KNAPP'S**  
 ONE PAGE  
**Side Hill Plow**

ADVERTISEMENT,  
**SEE INDEX**  
 First Part of Directory.

Lawrence Jacinto (Schuyler & Law-  
 rence)  
**LEVY BROS** (Fernand and Joseph  
 Levy), general merchandise  
 Luce D, physician  
 Nelson Wm, livery stable  
**PITCHER H S**, stationery, freight  
 agent and agent stage line  
 Pringle Mrs S J, postmistress  
 Pringle Wm, harness, stationery, jus-  
 tice of the peace and notary public  
 Quinlan Peter P, blacksmith, wagon-  
 maker, and saloon  
 Rosenblum Jacob, general merchandise  
 Scheubert E, brewery and saloon  
 Schuyler James, hotel  
 Schuyler & Lawrence (Wesley Schuyler  
 and Jacinto Lawrence), butchers  
 Schuyler Wesley (Schuyler & Lawrence)  
 Silver F, bootmaker

**HARDWOOD LUMBER,** WHITE BROS., 13 & 15 Main and 14 & 16 Spear  
 Street, S. F. Oregon Ash, Maple and Alder.

MUTUAL LIFE INSURANCE CO., OF NEW YORK, F. S. WINSTON, Pres't. CHEAPEST AND BEST. See Adv. Page.



**H. WACHHORST** Inquire Attention to his GENUINE STERLING SILVERWARE. **315 J St., Sacramento, Cal.**

594

*California—Half Moon Bay—Hanford.*

Simmon A, carpenter and undertaker  
**TAFT & GARRETSON**, proprietors  
 Pescadero Stage Line  
 Thielan H, saddler  
 Valladao Bros (Frederick C, John, and  
 Jacinto Valladao), general mdse  
 Vargas James, groceries  
 Vidal S, bakery  
**WALKER CHARLES C**, drugs,  
 books, stationery, paint and oils, in-  
 surance agent, and agent Wells, Fargo  
 & Co  
**WALKER SAMUEL**, insurance agent  
 (Aetna, Home, and Phenix Insurance  
 Cos)  
 Wible Rev E A, clergyman (Methodist)  
 Willie J S, Ocean Shore Hotel  
 Wootten S, flour-mill

**HALF MOON BAY COLONY.**

SAN MATEO COUNTY. 10 miles north  
 of Half Moon Bay.

**HALF WAY HOUSE.**

CALAVERAS COUNTY. Post-office Mur-  
 phys; on Big Tree Road, 8 miles from  
 Murphys, and 25 miles from San  
 Andreas.

**AVERY GEO J**, hotel

**HALF WAY HOUSE.**

SANTA CLARA COUNTY. See Gubser-  
 ville.

**HALLECK.**

SAN BERNARDINO COUNTY. A post-  
 office.

**GILOOLY L B**, general merchandise  
 and postmaster  
 Oro Grande Mill and Mining Company  
 Wilborne Mrs, hotel

**HAMBURG BAR.**

SISKIYOU COUNTY. A post-office, 35  
 miles southwest of Yreka.

**CALDWELL DANIEL**, general mer-  
 chandise, salo n, and postmaster  
 Farrell Miss Maria, boarding-house  
 Tibbets Frank, carpenter and builder

**HAMLET.**

MARIN COUNTY. A post and express  
 office, on the North Pacific Coast  
 R. R., 14 miles from Olema.

**HUFF ABRAHAM**, general merchan-  
 dise and postmaster

**HAMPTONVILLE.**

FRESNO COUNTY. A post-office, 19  
 miles northeast of Fresno City.

Hampton W R, general merchandise

**HAM'S STATION.**

AMADOR COUNTY. Post-office Jackson.  
 Wiley Ed, hotel

**HANFORD.**

TULARE COUNTY. A post, express and  
 telegraph office. Situated on the  
 Southern Pacific R. R., 254 miles from  
 San Francisco and 22 miles from Visa-  
 lia; is a growing town of 1000 inhab-  
 itants. It is in the heart of the  
 famous Mussel Slough country, the  
 productiveness of which is unequalled  
 by any land on the coast. Hanford  
 is the depot for the wheat and other  
 products of the section, the receipts  
 of which are very large. Schools,  
 churches and hotels are in goodly  
 number.

**ABBOTT RUFUS**, attorney-at-law  
 "ALLIANCE MESSENGER," (tem-  
 perance and religious weekly), R R  
 Jones, Chas Sharp and Mrs W W  
 Cheadle editors

American Hotel, A J Woolly propr  
 Arnold W A, contractor and builder  
 Asay C E, dentist

Axtell & Welborn (E Axtell and J H  
 Welborn), blacksmiths

Babcock M S, atty-at-law and notary  
 public

Baker J T, druggist, paints, oils and  
 glass; wholesale and retail

Barnes & Goble (Jas L Barnes and Jno  
 A Goble), machinists and blacksmiths

**BIDDLE S E & BRO** (S E and T V  
 Biddle), agricultural implements and  
 grain dealers

**BLAKELEY F A**, stoves, ranges, tin  
 and sheet iron ware, pumps, etc

Boice John P, bakery, restaurant, cigars  
 tobacco, fruits and candies

Borel Louis, blacksmith

**BRUNER JOHN**, harnessmaker and  
 carriage trimmer

Burke H A, saloon  
 Calloway Rev J B, clergyman (Metho-  
 dist)

Camp J M, meat market  
 Cohn H, general merchandise

**CONCORDIA HALL**, Andrew Scia-  
 rone proprietor

Condon David, hotel  
 Corey Mrs Margaret, lodging-house

**CONKLIN BROS., CARPET BEATING & RENOVATING WORKS, 333 GOLDEN GATE AVENUE (TYLER ST.) S. F.**

**CALVIN NUTTING & SON,** 237 MAIN STREET, SAN FRANCISCO. Iron Doors, Bank Vaults, Etc.

**JOE POHEIM, THE TAILOR. Suits made to order from \$20. 203 Montgomery & 724 Market.**

ALL  
 Co  
 Cro  
 s  
 Da  
 Da  
 De  
 Dy  
 EX  
 r  
 Fid  
 a  
 Fis  
 E  
 in  
 FR  
 F  
 FR  
 p  
 GO  
 sl  
 Gol  
 Har  
 Har  
 "H  
 M  
 Har  
 Hei  
 g  
 Her  
 Hit  
 M  
 an  
 HO  
 Hut  
 IR  
 Jon  
 Kut  
 G  
 Laf  
 LA  
 Lee  
 Lill  
 h  
 Ma  
 C  
 Me  
 Me  
 h  
 Me  
 Mil  
 Mit  
 Mu  
 "M  
 I  
 p  
 PH  
 a  
 Phi  
 S  
 PL  
 n  
 Pra  
 HA

**JOE POHEIM, THE TAILOR.** Suits made to order from \$20. 203 Montgomery & 724 Market.

Cortner J J, general merchandise  
 Crocker & Co (F R Crocker, R Dodge  
 and H H Harlow), proprs Hanford  
 Flouring Mill  
 Dailey James R, propr Lafayette House  
 Davidson J A, physician  
 DeWolf G S, physician and surgeon  
 Dykes W R, saloon and restaurant  
**EXCHANGE SALOON**, Andrew Sciarone proprietor  
 Fidler H C, fire insurance and general business agent  
 Fish & Blum (L J Fish and Simon Blum), grain dealers, real estate and insurance agts  
**FREEMAN H H**, propr Freeman House and livery stable  
**FREEMAN HOUSE**, H H Freeman proprietor  
**GOAR J C**, real estate and deputy sheriff  
 Goldberg A, barber  
 Hanford Flouring Mill, Crocker & Co  
 Hanford Hotel, T W Pratt propr  
**"HANFORD JOURNAL"** (weekly), Milton McWhorter propr  
 Hanford Lumber Co, L P Smith mgr  
 Heinlen A E, meat market, lumber and grain dealer  
 Hering William, hairdresser  
 Hite, McQuiddy & Co (W F Hite, John T McQuiddy and E Boyd), auctioneers and general merchandise  
**HOY P A**, carpenter and undertaker  
 Huntington Mrs M S, millinery  
**IRWIN ROWE**, attorney-at-law  
 Jones R R, editor "Alliance-Messenger"  
 Kutner, Goldstein & Co (A Kutner, S Goldstein and S Rehoefer), gen mdses  
 Lafayette House, James R Dailey propr  
**LAKE HOUSE**, J M Reid proprietor  
 Leek G W, dentist  
 Lillie G B, furniture, bedding and upholstery  
 Manning E A, supt Mussel Slough Ditch Co  
 McCleuny W S, painter and paperhanger  
**McWHORTER MILTON**, proprietor Hanford "Journal"  
 Melone J H & G W, dry goods  
 Mills Richard, saloon  
 Mitchell J R, varieties  
 Muirs J S, physician  
**"MUSSEL SLOUGH DELTA"** (weekly), Walker, Barnes & Gilchrist proprietors  
**PHILLIPS DIXON L**, attorney-at-law and notary public  
 Phillips, Sweet & Co (J S Phillips, Sol Sweet and Emil Seligman), gen mdses  
**PLUMMER E J**, varieties and postmaster  
 Pratt T W, propr Hanford Hotel

**PRYOR W L**, cigars, tobacco, confectionery, ice cream, canned goods and groceries  
**REID J M**, proprietor Lake House  
 Robinson & Rawlins (J W Robinson and H and E Rawlins), proprs Hanford Water Works  
 Ross Louis, saloon  
 Rogers Joseph, saloon  
 Schwartz K, general merchandise  
**SCIARONE ANDREW**, proprietor of Exchange Saloon and Concordia Hall  
**SHARP CHAS & CO** (Charles and R T Sharp), groceries, hardware, agricultural implements, sewing machines, pianos, organs, etc  
 Simon Jacobs & Co (Samuel Simon, Jas Manasse and Geo Thyarks), general merchandise and agts W, F & Co  
 Simon Silas & Bro (Silas and Kaufman Simon), general merchandise  
 Simmons W A, druggist  
 Slight George, paints, oils, wall paper and painting  
 Smith & Co (Lee and Millard Smith), livery stable  
 Smith & Co (M F and L B Smith), livery and feed stables  
 Smith L P, mgr Hanford Lumber Co  
**SMITH WILLIAM**, justice of the peace  
 Stanton Richard, bootmaker  
 Walker, Barnes & Gilchrist, proprs "Mussel Slough Delta"  
 Weisbaum & Bro (E and N Weisbaum), cigars, tobacco, etc  
 Weisbaum J, boots and shoes  
 Wellborn & Axtell, general blacksmiths and carriagemakers  
**WEST & FURMAN** (H D West and A C Furman), general merchandise, dry goods and clothing  
**WILSON HUGH**, justice of the peace and collecting agent  
 Woody A J, propr American Hotel  
**WRIGHT CAPT J W A**, insurance agent and newspaper agency and agent Associated Press

## Freeman House,

H. H. FREEMAN, Proprietor,  
**HANFORD, CAL.**

First-Class Accommodations at reasonable rates.

## LIVERY STABLE

Connected with the House.

**SUN INSURANCE CO., IS THE FAVORITE FIRE AND MARINE COMPANY ON THE COAST.**

H. W. ACHORST, Jeweler, 315 J Street, Sacramento, Sign of the Town Clock.

**LOUIS BRAVERMAN & CO.,** Successors to **BRAVERMAN & LEVY, JEWELERS,** 119 Montgomery Street. S. F.

596

California—Hanford—Hasty Mill.

**CHAS. SHARP & CO.,**

DEALERS IN

**Farming and Sewing Machines**

PIANOS AND ORGANS,

**Hardware, Extras, Etc.**

And Proprietors of

The Famous Watts' Hay Field Presses,

**HANFORD, CAL.**

**HANGTOWN CROSSING.**

SACRAMENTO COUNTY. Post-office Router Station; 12 miles from Sacramento.

**HICKS G D,** dealer in grain and feed, wholesale and retail, all kinds of feed ground to order

**LEPETIT LOUIS,** general merchandise and liquors  
Malin M, blacksmith

**HANLON'S FERRY.**

SAN DIEGO COUNTY. Post-office Yuma, Arizona.

Hanlon Hall, ferry and fruits

**HAPPY CAMP.**

DEL NORTE COUNTY. A post-office; a small place 90 miles north of Crescent City, the county seat, which is on an indentation of the coast, 274 miles from San Francisco. Population 175.

Caddily Martin, hotel  
**CAMP J & CO,** general merchandise  
Demick Geo, general mdse and hotel  
Evans A J, general mdse  
Ferguson M A, justice of the peace  
Fritts J A, lumber  
**GASQUET HORACE,** general merchandise

Gordon C, bootmaker  
Jones —, physician  
Lan D, contractor  
Moore W A J, lumber  
Oatley Thos, bootmaker  
Reeve C T, general merchandise  
Swan & Roberts, butchers  
Swearingen Ben, county supervisor

**HAPPY VALLEY.**

SHASTA COUNTY. A post-office, about 6 miles from Igo.

Lowe J R, vineyard

Williamson D S, fruit raiser and postmaster

**WILLIAMSON P L,** black smith

**HARBIN SPRINGS.**

LAKE COUNTY. Post-office Middletown; 20 miles northeast of Calistoga and 6 miles northeast of Middletown.

**WILLIAMS RICHARD,** proprietor  
Harbin Hot Sulphur Springs

**HARRIS.**

HUMBOLDT COUNTY. A post-office.

**HARRIS WM'C,** general merchandise, postmaster, saloon and hotel  
Nowlin Wm S, blacksmith  
Robinson J T, livery stable

**HARRISBURGH.**

ALAMEDA COUNTY. A post, express and telegraph office; a small place 22 miles southeast of San Leandro.

Chadbourne & Dickson, hay and grain  
King A A, bootmaker  
Millard T W, wine mfr  
**PEACOCK G W,** hotel, postmaster,  
Wells, Fargo & Co's agent and general merchandise  
Person S, blacksmith and carriagemaker  
Ride, Somers & Co, hay and grain

**HARTS MILL.**

BUTTE COUNTY. See Berry Creek.

**HASS STATION.**

SACRAMENTO COUNTY. Post-office Sacramento.

Hass I S, saloon

**HASTY MILL.**

BUTTE COUNTY. Post-office Lovelock.

Butte Creek Hydraulic Mining Co, J Wait supt  
Chapman & McKay, saw-mill  
Cole Mining Co  
Doon M, saw-mill  
**HASTY WM H,** saw-mill  
Indian Spring Mining Co, — McLain superintendent  
Magalia Mining Co, — Persbacher supt  
Meredith Mine, — Meredith supt  
Wait J, mining supt

**PRISON CELLS,** Fences and Bridge Work, 227 Main Street, S. F. **CALVIN NUTTING & SON.**

The "ROYAL ST. JOHN" SEWING MACHINE, No. 29 Second Street, San Francisco, Cal.

JOE POHEIM, THE TAILOR. Suits made to order from \$20. 203 Montgomery & 724 Market.

**JOE POHEIM, THE TAILOR.** Suits made to order from \$20. 203 Montgomery & 724 Market.

**MUTUAL LIFE INSURANCE CO., OF NEW YORK.** ECONOMICAL MANAGEMENT. CAREFUL SELECTION OF RISKS.

**HAVILAH.**

**KERN COUNTY.** A post and express office. Is 321 miles from San Francisco. The surrounding country is well watered and wooded. The country is also rich in mineral wealth. Population 300.

Goodale F W, livery stable  
 Jewett Chas E, farmer and ice dealer, Lucas Mountain  
**MILLER GUSTAVE**, saloon, restaurant, store, agent for Wells, Fargo & Co and postmaster  
 Miller John P, justice of peace  
 Murphy J J, general merchandise  
 Neff B, brewery  
 O'Brien P, cattle raiser, Lucas Mountain  
 Reynolds E J, hotel

**HAWKINSVILLE.**

**SISKIYOU COUNTY.** Post-office Yreka; 2 miles northeast of Yreka. Population 325.

O'Donnell C, general merchandise  
 Oesterman J, saloon  
 Rozario Joseph G, saloon

**HAYDEN HILL.**

**LASSEN COUNTY.** A post-office; 60 miles northwest of Susanville.

Anderson Mrs, hotel  
 Arnett & Estill, meat market  
 Bradshaw Benj, restaurant  
 Hopkins L, deputy county clerk  
**PRESTON E B**, justice of the peace and mining engineer  
 Roseberry, Knight & Harvey, general merchandise

**HAY FORK.**

**TRINITY COUNTY.** A post-office; 27 miles southwest of Weaverville. Population 200.

Carter J W, hotel  
 Goss A B & Co, general merchandise  
 Kellogg L J, hotel  
**STAFFORD J A**, general merchandise

**HAYWARDS.**

**ALAMEDA COUNTY.** A post, express and telegraph office, on the Central Pacific R. R., 21 miles from San Francisco. It is supported by agriculture and fruit-raising. It is also a

summer resort, and during summer months the Haywards House is filled with guests from San Francisco and Oakland. The climate is all that one could desire. Population 1,000.

**ALLEN W W**, general news depot and varieties

**AMERICAN HOTEL**, J D Austin proprietor

Armstrong's San Francisco and Haywards Express, Wm Pearce agt  
 August Antonio, boot and shoemaker  
 Anspacher Bros (Simon and Philipp Anspacher), general merchandise  
 Anspacher Philipp (Anspacher Bros)  
 Anspacher Simon (Anspacher Bros)

**AUSTIN J D**, proprietor American Hotel, real estate agent, and justice of peace

Baxter George, Haywards Box Factory  
 Booken John, New York Brewery  
 Brown Julius, general merchandise and agt W, F & Co

Brown L H, general merchandise  
 Bulber J, merchant tailor  
 Carpenter G P, bakery

Central Hotel, A Anderson propr  
 Chisholm & Farrell, blacksmith and wagonmaker

Collins James A, agt C P R R and W U Tel Office

Cool R H, dentist  
 Cooper J G, physician and druggist  
 Czarnski F, tailor

Dale Wm hardware  
**DALLAN F M**, "Haywards Journal"  
 Dittmer Herrmann, The Senate Saloon

**EGGERD HENRY**, blacksmith and wagonmaker

**FEDDERSON H M**, furniture and upholstery

Fielder Henry, propr Marble and Granite Works

Gallman & Co (J F Gallman and Wm Witte)

George L F, carpenter  
 George Mrs L F, dressmaking

**GERSTENBERG FRED**, physician and surgeon

Goodell Geo A, harness and saddles  
 Hansen L P, boot and shoemaker

Hass B, watches and jewelry  
 Haywards Box Factory, George C Baxter propr

**HAYWARDS HOTEL**, Wm Haywards proprietor

"**HAYWARDS JOURNAL**," F M Dallan proprietor

**HAYWARDS WM**, proprietor Haywards Hotel and postmaster

Hinckley Miss R, millinery  
 Hoffman J, sign painter

**HOLM J**, saddlery and harness

**H. WACHHORST'S** Selection of JEWELRY is the fairest in the State **No. 315 J St., Sacramento, Cal.**

Horn G H, collector and constable  
Hurrell's Haywards Express, W A  
Hurrell propr  
Keatings R B, blacksmith  
La Culna Gus, saloon  
Linekin & Co (J Linekin and F F  
Allen), hardware  
Loyn's Brewery, Leopold Palmtag propr  
Marble and Granite Works, Henry  
Fielder propr  
May Adam, meat market  
**MEDICAL HALL**, Axel Seeburg pro-  
prietor  
Meyer Henrick, cigar mfy  
Miller Henry, bootmaker  
**NISSEN J K**, general merchandise  
Oakes A G, notary public  
Palmtag Leopold, Loyn's Brewery  
Pann John, restaurant and bakery  
Pape Chris, "Haywood Exchange"  
Pearce Wm, varieties  
Perry Joseph W, boot and shoemaker  
Peterson Chris, saloon and lodging  
Pimentel Joseph, barber  
Pratt C H, physician  
Ramm Herman, boot and shoemaker  
Rhodehamel W H, real estate agt  
**RUSSELL JOEL**, attorney-at-law and  
conveyancer  
Sandholdt J J, saloon and boarding-  
house  
Scott M T, wood and coal yard  
**SCQUEIRA CHRISTINA**, dressmak-  
ing  
**SCQUEIRA J C**, bootmaker  
**SEEBURG AXEL**, druggist and pro-  
prietor Medical Hall  
Silva John, barber  
Smalley D S, livery stable  
Sorensen Bros, saloon and lodging  
Sprague Mrs F B, deputy postmaster  
Strobel & Neudek (Henry Strobel and  
Ch Nendeck), meat market  
Thomas & Vincent, blacksmiths  
Toney Oakes Hotel, A G Oakes  
Truworthy A H, marshal  
**UNITED STATES HOTEL**, J K Nis-  
sen proprietor  
Western Union Telegraph Co, Ans-  
pa-her Bros agents  
White Mrs M J, millinery  
Wolf Abraham, general merchandise  
Woodman —, carpenter  
**ZAMBRESKY PETER**, general mer-  
chandise

**J. D. AUSTIN,**  
Real Estate Agent and Justice  
of the Peace,  
ALSO,  
PROPRIETOR AMERICAN HOTEL,  
First-Class Accommodations.  
HAYWARDS, CAL.

**HAYWOOD.**

ALAMEDA COUNTY. See Haywards.

**HAZEL CREEK.**

SHASTA COUNTY. A post-office, 60 miles  
northeast of Redding; population 200.

Bailey W, hotel  
Hendon R, hotel  
Ibbs John, saloon and general mdse  
Southern S F, hotel and gen mdse

**HAZEL GREEN.**

MARIPOSA COUNTY. Post-office Coul-  
terville; 28 miles East of Coulterville.  
Is a Toll House on Yosemite road.

Halstead James, hotel and saloon

**HEALDSBURG.**

SONOMA COUNTY. A post, express and  
telegraph office. Situated on Russian  
River and North Pacific Coast R. R.,  
15 miles from the county seat. The fa-  
mous Geyser, Skaggs and Litton hot  
and mineral springs and Magnolia Farm  
are adjacent, and a most wonderfully  
productive farming, wine, stock and  
wool-growing region surrounds. The  
rich bottoms of Russian River and its  
tributaries extend in every direction.  
The mountains adjacent abound in  
minerals and the place has an air of  
solid prosperity, quite in keeping  
with the rich country with which it  
is surrounded. The purchase of the  
Healdsburg Collegiate Institute by the  
Seventh-day Adventist, and the es-  
tablishment of a flourishing college  
during the past year, has added largely  
to the prosperity of the place.

Alexander Lawrence, propr Healdsburg  
dairy  
Allen O S, physician  
Barlow L B, saloon  
Barnes E H, pres Farmers and Mechan-  
ics' Bank  
Barnes T J, sec Grangers Business Asso-  
ciation  
Barnes Wm H, boots and shoes and  
bootmaker  
**BATES J L**, manager Grangers Busi-  
ness Association  
Beeson E I (Madeira & Beeson)  
Bell J S (Ferguson, Bell & Co), consta-  
ble, city assessor and collector  
Belvel Rev D T, clergyman (Methodist)  
Bermel J G, winery  
Biddle E W, dentist  
Bigbie R L (Ferguson, Bell & Co)

**CONKLIN BROS., PACIFIC STEAM CARPET BEATING, ALSO WHITENING. 333 TYLER ST. S. F.**

**JOE POHEIM, THE TAILOR, 724 Market and 203 Montgomery Streets, S. F.**

CONKLIN BROS., PACIFIC STEAM CARPET BEAVING, ALSO WHITENING. 333 TITLER ST. S. F.

JOE POHEIM, THE TAILOR, 724 Market and 203 Montgomery Streets, S. F.

ALLEN, TUGGLE & CO., HARDWOOD LUMBER, 18 and 20 Spear St. San Francisco.

California—Healdsburg.

SUN INSURANCE CO., 415 CALIFORNIA STREET, SAN FRANCISCO.

Block & Colson, winery and distillery  
 Bloom & Cohn (J Bloom and S Cohn), general merchandise  
 Bloom J (Bloom & Cohn)  
**BLOOM JONAS**, cashier the Bank of Healdsburg, cor Powell and West  
**BOSTWICK N W**, proprietor Sotoyome House, West  
 Brice Wm, propr Geysers Livery and Feed Stable  
 Brotherton W T, agt W, F & Co and W U Tel office  
**BROWN HENRY L** (Wright & Brown), West  
 Brown Wilson, saloon  
 Burke Thrs, propr Enterprise House  
 Caidwell J R, candy factory  
 Campbell R E (Wm Ruffner & Co)  
 Carter Miss A E (Kennedy & Carter)  
 Carter Chas D, agt S F & N P R R  
 Chambaud —, saloon  
 Chambeau John, liquors  
 City Livery and Feed Stable, William Cummings propr, West  
 Cochran A E, attorney-at-law  
 Cohn S (Bloom & Cohn), West  
**CONGLETON G W**, carriage painter, West  
 Conner J, livery stable  
 Cummings Misses M and I, millinery  
 Cummings Wm, propr City Livery and Feed Stable, West  
 Delano & Miller (I A Delano and Geo W Miller), Healdsburg Market, West  
 Delano I A (Delano & Miller)  
 Dempsey Patrick (Lannon & Dempsey)  
 DeWeiderhold A E L, winery and distillery  
 Dinwiddie R B, bootmaker  
**DODSON CHARLES**, Oak Lawn House, North Healdsburg  
 Dotta L, winery, North Healdsburg  
 Eldridge J, house and sign painter  
 Ely Elisha, physician  
**EMERSON J P**, news depot, police judge and justice of the peace, West  
 Farmers' Flouring Mill, Chas W York propr, North Healdsburg  
 Farmers' and Mechanics' Bank of Healdsburg, E H Barnes pres, R H Warfield cashier  
 Farrar M C, physician  
 Favor John, councilman  
 Favour & Walker, proprs Pony Saw-mill  
 Fenno James E, practical watchmaker, agent for Wilson & Wheeler sewing machines and Aetna Insurance Co  
 Ferguson, Bell & Co (Henry O Ferguson, J S Bell and R L Bigbie), groceries and crockery  
 Ferguson Henry O (Ferguson, Bell & Co), city treasurer  
 Finlaysen, Scott & Wright, winery and distillery

Fitch Joe, soap manufactory  
 Forsman James, physician  
 Fox Henry, druggist and apothecary  
 Fried Henry, saloon  
 Gale L L, billiard saloon  
 Geysers Livery and Feed Stable, Wm Brice propr  
 Gobbi F, winery  
 Goldstein H, general dry goods  
 Goodwyn Thomas W, gunsmith  
**GRANGERS' BUSINESS ASSOCIATION**, A Hassett president, J L Bates manager, general merchandise, wool and produce  
**GRATER JOHN E**, proprietor Union Hotel, West opp Plaza  
**GRIEST PETER** (Griest & Young), South  
**GRIEST & YOUNG** (Peter Griest and John Young), dealers in furniture and undertakers, South  
 Griffiths Wm L, furnishing goods and bazaar  
 Gunn J H, varieties  
 Gunn Mrs M E, varieties  
 Hall E G, contractor, builder and brick-maker  
 Hall S J, harness and saddlery  
**HAZZETT A**, president Grangers' Business Association  
 Hatton Chas B, photographer  
 Healdsburg Brewery, Carl Muller proprietor  
**HEALDSBURG COLLEGE**, Sidney Brownsberger president  
**HEALDSBURG "ENTERPRISE"**, Robert Lee proprietor, West  
 Healdsburg Flouring Mill, Soules & Sons proprs  
 Healdsburg Winery, Julius Scott mgr, North Healdsburg  
 Healdsburg Young Ladies' Seminary and Kindergarten, Misses Carter & Heald (Alexander Academy)  
 Hillman Henry H, livery stable  
 Hendricks E W, wagonmaker  
 Hood Miss Sadie, millinery  
 Howard J S, carpenter  
 Huebner O C, dentist  
 Jacobs E, merchant tailor  
 Johnson R S, dentist  
 Jones B M, groceries  
 Jones C E, painter and bill poster  
**JORDAN LESLIE A**, editor and proprietor "Russian River Flag," corner Centre and Powell  
 Kennedy & Carter (Mary Kennedy and A E Carter), millinery and dressmaking  
 Kennedy Miss Mary (Kennedy & Carter)  
 Kreuger O F, dentist  
 Lamoine E, blacksmith  
 Lannon & Dempsey (Patrick Lannon and Patrick Dempsey), groceries

HARDWOOD LUMBER, WHITE BROS. 13 & 15 Main and 14 & 16 Spear St S. F. Counter Tops, Newel Posts, Balusters.

**E. WACHHORST** Has an Endless Variety of Rings from Solid Gold to COSTLY DIAMOND SETTING. 315 J St., Sacramento.

Lannan Patrick (Lannan & Dempsey)  
**LEE ROBERT**, proprietor "Healdsburg Enterprise," West  
 Logan Robert S, mfr ladies', misses' and children's furnishing goods  
 Luedke Julius, jeweler  
 Madeira & Beeson (Frank A Madeira and E I Beeson), house, sign and carriage painters  
 Madeira Frank A (Madeira & Beeson)  
 Maguire Mrs J B, dressmaker  
 Marshall & McRossie, blacksmiths  
 Mason & Smith (W C Mason and H W Smith), general merchandise  
 Mason W C (Mason & Smith)  
 McRossie James, blacksmith and wagonmaker  
**METZGER A V** (Metzger Bros), Powell  
**METZGER BROS** (J E and A V Metzger), stoves, tin and hardware, Powell  
**METZGER J E** (Metzger Bros), Powell  
 Meyers F I, carriage and wagonmaker, and general blacksmithing  
 Meyer S, dry goods, hardware, etc  
 Miller Geo, councilman  
 Miller Geo W (Delano & Miller)  
 Mills Geo W, carpenter  
 Moore Robert (Seawell & Moore)  
 Moreland & Rose (W W Moreland and J W Rose), real estate and attorneys-at-law  
 Moreland W W, attorney-at-law  
 Mulgrew F B (Ragsdale & Mulgrew)  
 Muller Carl, propr Healdsburg Brewery  
 Norton & Cochran, attorneys-at-law  
 Norton L A, attorney  
**OAK LAWN HOUSE**, Chas Dodson proprietor, Railroad ave  
 Owens W D, tailor  
 Pierce C L, physician  
 Powell R, propr Powell's Theatre  
**PRINCE J B**, groceries, etc, corner West and South  
 Proctor Chas E, expressman  
 Pruitt E, saloon, North Healdsburg  
 Raabe M, stoves, tin, hardware, and agricultural implements  
 Ragsdale J W (Ragsdale & Mulgrew)  
 Ragsdale & Mulgrew (J W Ragsdale and F B Mulgrew), real estate and insurance agts  
 Reynolds W B, real estate and insurance agt, notary public, and city marshal  
 Riley F J, druggist  
 Risdon R N (Stedman & Risdon)  
 Rose J W, attorney-at-law and city clerk  
 Rosenberg W, dry goods and clothing  
 Ruffner Wm (Wm Ruffner & Co), councilman  
 Ruffner Wm & Co (Wm Ruffner and R E Campbell), general merchandise

**"RUSSIAN RIVER FLAG,"** Lealie A Jordan, editor and proprietor  
**"RUSSIAN RIVER FLAG" LAND AGENCY**, corner Centre and Powell  
 Ryan P, boots and shoes and bootmaker  
 Sanborn W B, saloon, West  
 Schwab F J, bootmaker, Powell  
 Seawell J W (Seawell & Moore), Powell  
 Seawell & Moore (James W Seawell and Robert Moore), butchers, Powell  
 Simi Bros, winery and distillery  
 Slavens H H, clergyman (Methodist)  
 Smith H W (Mason & Smith)  
 Smith L W, shooting gallery  
 Snook W P, constable  
**SOTOYOME HOUSE**, N W Bostwick proprietor, West  
 Soulea A (Soules Bros)  
**SOULES BROS** (A and L O Soules), proprietors Healdsburg Flour Mills, West  
 Soulea L O (Soules Bros)  
 Sponogle Frank M, physician and surgeon  
 Starcks Mrs Minnie, bakery  
 Stedman G W (Stedman & Risdon)  
 Stedman & Risdon (G W Stedman and R N Risdon), general merchandise  
 Steinbach F, barber  
 Sterling P W, marble works  
 Swan W G, attorney-at-law  
 Swisher J R, physician  
**THE BANK OF HEALDSBURG**, H M Willson president, Jonas Bloom cashier, corner Powell and West  
 Tucker J S, varieties  
 Turner & Co, Central Market and Bakery  
 Turner Geo J, bakery  
 Twilight Livery Stable, Henry H Hellman propr, North Healdsburg  
 Tyler Mrs R, dressmaker  
**UNION HOTEL**, John F Grater proprietor, West opposite Plaza  
 Vaughn E K, attorney-at-law  
 Ward N, lumber  
 Warfield R H, cashier Farmer and Mechanics' Bank  
 Waterman Geo, hairdresser  
 White W P & Co, general merchandise  
**WILLSON H M**, president the Bank of Healdsburg, corner Powell and West  
**WRIGHT ALBERT** (Wright & Brown), postmaster  
**WRIGHT & BROWN** (Albert Wright and Henry K Brown), druggists, books and stationery, West  
 York Bros, blacksmiths  
 York Chas W, wagonmaker and blacksmith, North Healdsburg  
**YOUNG JOHN** (Griest & Young), councilman, South

**THE "NEW REMINGTON" SEWING MACHINE**, No. 20 Second Street, San Francisco, Cal. C. SHAWL, General Agent.

[Incorporated Oct. 2, 1892.]

# Healdsburg College,

S. BROWNSBERGER, A. M., President.



This College enters upon its first year with nearly

## One Hundred Students,

AND WITH GREAT PROMISE OF SUCCESS

**Thoroughness of Method** is one of its most prominent features. Its Courses of Study are full and practical.

**Special Attention** will be given to the preparation of teachers for first grade certificates, and to the best methods of instruction and school management.

**Expenses Less** than in similar schools.

 **Send for Catalogue.**

Address,

**HEALDSBURG COLLEGE,**

Healdsburg, Cal.



ESTABLISHED 1868.

**RUSSIAN RIVER FLAG****LESLIE A. JORDAN, Editor and Proprietor.**

HEALDSBURG.....SONOMA COUNTY, CALIFORNIA.

**Oldest Paper! Largest Circulation! Leading Paper!*****IN POLITICS---REPUBLICAN.*****SUBSCRIPTION.....\$3.00 PER ANNUM.**

ADVERTISING RATES REASONABLE.

**SEND FOR SPECIMEN COPY AND RATES.**For Descriptive Sketch of Healdsburg and Northern Sonoma, see  
"Healdsburg" in this Directory.

By reference to the columns of the FLAG the character of its matter and amount and style of its advertising patronage will be seen to be first-class, equalled by no competitor, and excelled by few country journals in the State.

**"Flag" Job Printing Office.****NEW TYPES!****NEW POWER PRESSES!**

All kinds of Miscellaneous Work done

**PROMPTLY, NEATLY AND AT LOW RATES.**

OFFICE OF THE

**RUSSIAN RIVER FLAG****LAND & INSURANCE AGENCY****H. T. SANDFORD, H. T. SANDFORD & Co., Prop'rs. L. A. JORDAN.**

Send for List of Ranches, Vineyards, Orchards, etc., and Price List.

# HEALDSBURG ENTERPRISE

ROBERT LEE, Proprietor.

HEALDSBURG.....CALIFORNIA.

## REPRESENTATIVE PAPER

OF NORTHERN SONOMA COUNTY.

LARGEST CIRCULATION by FULLY ONE-HALF.

*HOME OUTSIDE.*

SPECIMEN COPY AND ADVERTISING RATES

Sent Free to any Address.

SUBSCRIPTION.....\$2.50 A YEAR.

Connected with this establishment is a First-Class

## Job Printing Office,

In which every description of

**PLAIN AND ORNAMENTAL**

BOOK AND JOB PRINTING

Will be executed with Neatness and Dispatch.

H. WACHHORST Invites Attention to his GENUINE STERLING SILVERWARE 315 J St., Sacramento, Cal.

604 California—Healdsburg—Highland Springs.

# SOTOYOME HOUSE,

WEST STREET.....HEALDSBURG.

**N. W. BOSTWICK, Proprietor.**

This is the Leading and only First-Class Hotel in the City.

**TERMS:**

**\$1.50 and \$2.00 per day; Single Meals, 50 cents.**

Special Contracts by the Week or Month.

Free Coach to and from all Trains.

A. HARNETT, President. J. L. BATES, Manager.

## GRANGERS' Business Association,

DEALERS IN GENERAL MERCHANDISE,

Grain, Wool and Country Produce,

**GRANGERS' BLOCK,**

Northeast corner of Plaza,  
HEALDSBURG, CAL.

### HENLEY.

SISKIYOU COUNTY. A post and telegraph office, 19 miles northeast of Yreka.

Brady John, hotel  
JONES THOMAS, general merchandise  
McGorvey Patrick, saloon  
Niles L S, wagonmaker  
Shattuck S, hotel  
Shultz A, blacksmith

### HENRY'S.

SONOMA COUNTY. Post-office Timber Cove.

HENRY JAMES, hotel and justice of the peace  
Peters David, blacksmith  
Price Jos K, constable  
Welch A J, constable

### HERRICK'S CROSS.

TULARE COUNTY. See Poplar.

### HICKSVILLE.

SACRAMENTO COUNTY. A post-office; takes its name after its founder, Wm.

Hicks, Esq., a prominent farmer, and is 20 miles southeast of Sacramento, and 6 miles northwest of Galt. The products of the land in this section are confined almost exclusively to the cereals, while the pursuit of stock-raising is very extensively engaged in. Population 100.

Cotrell Jack, saloon  
Hansen H C, blacksmith  
HERBERT L, hotel and livery and patent pumps and horse powers  
Jefferson W H, blacksmith  
Johnson S D, postmaster  
Kane J O, justice of the peace  
McIntire J, Hicksville Hotel  
Muttesbach P, wagonmaker  
Packett J M, wagonmaker  
Payne John, blacksmith  
Staton Rev, Methodist clergyman  
Swain J H, liquors  
Valensene G, farmer and stockraiser

### HIGHLAND.

SANTA CRUZ COUNTY. See Glenwood.

### HIGHLAND SPRINGS.

LAKE COUNTY. A post-office, 7 miles from Lakeport and 4 from Kelseyville. These celebrated mineral springs are beautifully situated, and surrounded by handsome mountain scenery, and only a short distance from Clear Lake. Trout streams run through the property. Game in abundance. Cloverdale and Clear Lake stages stop at hotel daily. Post-office and telephone at the hotel.

BATES DE C M, proprietor Highland Springs Sanitarium  
GOODS A C, postmaster

THE "NEW REMINGTON" SEWING MACHINE,

No. 20 Second Street, San Francisco, Cal.

JOE POHEIM, THE TAILOR, 724 Market and 203 Montgomery Streets, S. F.

**JOE POHEIM, THE TAILOR, 724 Market and 203 Montgomery Streets, S. F.**

**HILL'S FERRY.**

**STANISLAUS COUNTY.** A post and express office. The second town of the county, situated on the west bank of the San Joaquin River, 130 miles from Stockton by water, and a little more than midway to the head of navigation. The land in the vicinity of Hill's Ferry is not exceeded in fertility in the State. Hill's Ferry is an important grain shipping point. Population 175.

- Barnes A L, liquors
- Cahen H & Co, general merchandise
- Carlter & Tretts, butchers
- Ela R, carpenter
- Gardner P F, liquors
- Green J C, tinner
- Gulterson Chas L, attorney-at-law
- Harris C P, lumber and notary public
- Hinchy John, saloon
- Horn E, bootmaker and constable
- Manning Patrick, liquors
- Miller C F, physician and postmaster
- Moreno Timothy, barber
- Murphy M, wheelwright
- Newman Simon, general merchandise
- Newsom J M, general merchandise and justice of the peace
- Petersen & Ahrens, hotel
- Rech Jacob, saloon
- Russ L, hotel
- Vandergaw C M, blacksmith

**HILLTOWN.**

**MONTEREY COUNTY.** Post-office Salinas.  
Drentwell Chas, gen mdse and liquors  
Fenton E, blacksmith and wagonmaker  
Schnaars D, gen mdse and liquors

**HITES COVE.**

**MARIPOSA COUNTY.** A post-office, 20 miles northeast of Mariposa. Population 275.

- Cathey Wm, butcher
- Ferguson James, saloon
- Grove James A, postmaster
- Hall James H, assayer
- HITE GOLD QUARTZ MINING CO.** A J Bothwell supt
- South Hite Gold Mine and Mill Co, W H Widman supt
- Westfall S W, saloon

**HOLLISTER.**

**SAN BENITO COUNTY.** A post, express and telegraph office. Situated nearly in the centre of the San Benito Valley, this town is of vast importance as a shipping point. The country surrounding it is agricultural, and in fair seasons rivals any of its neighboring counties, in the average yield of cereals. The town is located at the end of a branch of Southern Pacific R. R. It is the county seat and its business houses convince the visitor, by their business aspect, of its worth as a thriving place to locate. The population exceeds 1,500 and supports two excellent weekly newspapers. A short distance from the business center of town, may be seen one of the finest flouring mills in the State, which is constantly running.

- Alexander J, hairdressing and baths
- Angousture A, saloon and restaurant
- Arismendes J M, saloon
- Austin George, house mover and raiser
- Baker R J (Baker & Sandford)
- Baker & Sandford (R J Baker and D K Sandford), meat market
- Baldwin & Griffith (T L Baldwin and G P Griffith), general merchandise
- Baldwin T L (Baldwin & Griffith), Co treasurer
- Bamber H (Dake & Bamber)

**BANK OF HOLLISTER.** T S Hawkins president, J J Bowen cashier, San Benito

- Barbe Jos (Barbe & Recard)
- Barbe & Recard (Jos Barbe and I W Recard), saloon
- Barton Rev T C, pastor (Methodist)
- Bayle D A, propr French hotel
- Bernhardt Chas (Palmtag & Bernhardt)
- Black E I, cabinetmaker, furniture, upholsterer and undertaker
- Bonnel B F (Gury & Bonnel)
- Bossee Oscar, saloon and restaurant
- BOWEN J J**, cashier Bank of Hollister, San Benito
- BOYD A P**, lumber and builders material, corner San Benito and 7th
- Breen Jas F, superior judge
- Breslauer B, fruits
- Briggs & Hawkins (N C Briggs and N A Hawkins), attorneys-at-law and notaries public
- Briggs N C, attorney-at-law
- Finson D, boots and shoes
- Brotherton R H, attorney-at-law and notary public
- Brown Wm T, sheriff
- Burohard D W, attorney and counselor-at-law and notary public

**HARDWOOD LUMBER, WHITE BROS.** 13 & 15 Main and 14 & 16 Spear St., S. F. Counter Tops, Newel Posts, Balusters.

**INSURE IN MUTUAL LIFE INSURANCE CO. OF NEW YORK, F. S. WINSTON, Pres. ASSETS, \$95,000,000.**

# MASONIC OUTFITS,

Society Goods, etc., at **NORCROSS & CO.**  
Masonic Temple, No. 6 Post Street, S. F.

606

California—Hollister.

**H. WACHHORST** Repairs Watches, Chronometers and Clocks at Short Notice. **315 J Street, Sacramento, Cal.**

**BURNETT J J**, carriage and wagon manufacturer, blacksmith, etc, corner 3d and San Benito  
**Bustard W**, restaurant  
**Campbell E H**, meat market  
**Camplin E G**, physician  
**Chaney A J** (Chaney & Pomeroy)  
**Chaney & Pomeroy** (A J Chaney and M Pomeroy), meat market  
**Chappell R W** (Farish & Chappell)  
**Coleman B**, boots and shoes  
**Coleman Mrs R**, millinery and fancy goods  
**Conlan Thos**, saloon  
**COWAN & JOHNSON** (S F Cowan and J B Johnson), carpenters and builders, San Benito  
**Cowan S F** (Cowan & Johnson)  
**Cox C J**, groceries  
**Crepin E A**, physician  
**Crevling D H**, undertaker  
**Cunning F A**, fruits and confectionery  
**Dake & Bamber** (S M Dake and H Bamber), boots and shoes  
**Dake S M** (Dake & Bamber)  
**Degener Mrs Wm**, millinery, dressmaking and fancy goods  
**Degener W**, paints and oils  
**Dorn J**, carpenter and builder  
**Dobbas Jos**, city marshal  
**Dowdy H**, county assessor  
**EASTMAN & McCLURE** (W Eastman and J C McClure), proprietors McMahon House Bar, 4th, and billiard saloon, S.n Benito  
**Eastman W** (Eastman & McClure)  
**Eaton A**, blacksmith and chief engineer  
**Edwards R**, hotel  
**Ellis F W** (Ellis & Wilkes)  
**Ellis & Wilkes** (F W Ellis and J P Wilkes), general merchandise  
**England Mrs H P**, dressmaking  
**Farish A L** (Farish & Chappell)  
**Farish & Chappell** (A L Farish and R W Chappell), general merchandise  
**Frazier Joseph**, saloon  
**Frost J**, fruits and varieties  
**Gluckman David**, boots, shoes, hats, etc  
**Goldfish J**, general merchandise  
**Gordon Wm**, carriage-making  
**Graves G H**, groceries  
**Graves Mrs S E**, millinery and dressmaking  
**Griffith G P** (Baldwin & Griffith)  
**Gury & Bonnel** (J P Gury and B F Bonnel), stoves and tinware  
**Gury J P** (Gury & Bonnel)  
**Hamilton J G**, harness and saddles  
**Harris H B**, county clerk  
**Harris M**, clothing  
**Hawkins N A**, attorney-at-law and district attorney

**HAWKINS T S**, president Bank of Hollister and president Hollister Flouring Mills, San Benito  
**Hendricks J D**, dentist  
**"HOLLISTER DEMOCRAT,"** W G Jones editor and proprietor  
**HOLLISTER FLOURING MILLS.**  
**T S Hawkins** president, R M Shackelford manager  
**Howard L R**, county physician and coroner  
**Hurd H**, clergyman (Presbyterian)  
**Johnson G G**, real estate and insurance agt and city treasurer  
**Johnson J B** (Cowan & Johnson)  
**Johnson W C**, agt S P R and operator W U Tel Co  
**JONES W G**, editor and proprietor "Hollister Democrat"  
**Kelley Mrs A**, hotel  
**Klucker Geo**, hairdressing  
**Larabee W**, hotel  
**Lathrop C G**, hardware  
**Lathrop R P**, hay dealer  
**Lee W G**, attorney-at-law, justice of the peace and notary public  
**LITTLE C C**, grain dealer and insurance agent, 4th  
**Lowe John T**, watchmaker  
**Luraschi Frank**, bootmaker  
**Mahony Father**, clergyman (Catholic)  
**Mallett Chas**, livery  
**Mans Alfred**, hotel and saloon  
**McCarty Wm**, saloon  
**McClure J C** (Eastman & McClure)  
**McCLOUD E A**, secretary Hollister Flouring Mills  
**McCroskey B B**, attorney-at-law and notary public  
**McCrosky J A**, warehouse  
**McMAHON HOUSE BAR**, Eastman & McClure proprietors, San Benito  
**McMAHON HOUSE**, G Mendia manager, 4th  
**McMahon Thos**, general merchandise  
**Mears James**, varieties  
**MENDIA G**, manager McMahon House, 4th  
**Meyer & Friedlander** (O, M O and M Meyer and H Friedlander), dry goods  
**Meyer M O** (Meyer & Friedlander)  
**Montgomery G B**, attorney-at-law and justice of the peace  
**Neal H**, physician  
**Nutting J J**, hairdressing  
**NYE JACOB**, watches, clocks, books, stationery, etc, San Benito  
**O'Donnell Thos**, hotel  
**Palmtag & Bernhardt** (W Palmtag and Chas Bernhardt), liquors  
**Palmtag W** (Palmtag & Bernhardt)  
**Palmtag William**, liquors  
**Pedancet A**, meat market  
**Pomeroy M** (Chaney & Pomeroy)

**CALVIN NUTTING & SON,** Tubular Wheelbarrows, Bolt and Bridge Work, 227 Main Street, San Francisco.

**CONKLIN BROS., CARPET BEATING & RENOVATING WORKS, 333 GOLDEN GATE AVENUE (TYLER ST.) S. F.**

**JOE POHEM, THE TAILOR, makes the BEST FITTING COATS.**

JOE POHEIM, THE TAILOR, makes the BEST FITTING Clothes in the State.

Porter Geo C, druggist  
 Recard I W (Barbe & Recard)  
 Rector Bros, hotel  
**REDMOND, McCLURE & CO** (C C  
 Redmond, J C McClure, W Eastman  
 and Wm Henderson), proprietors  
 Redmond's Patent Beer Fountain, San  
 Benito (see advt)  
 Reynolds E A (Reynolds & Son)  
 Reynolds R (Reynolds & Son)  
 Reynolds & Son (E A and R Reynolds),  
 hotel  
 Rochat F, lock and gunsmith  
 Rosenberg Bros (W and M Rosenberg),  
 clothing  
 Rosenberg M (Rosenberg Bros)  
 Rosenberg W (Rosenberg Bros)  
**"SAN BENITO ADVANCE,"** Robert  
 Shaw publisher, San Benito (see advt)  
 Sandford D K (Baker & Sandford)  
 Scherer Louis, carriage trimmer  
 Scott H W, attorney-at-law  
 Serpa J S, saloon  
 Shackelford J T, bootmaker  
**SHACKELFORD R M**, manager Hol-  
 lister Flouring Mills  
**SHAW ROBERT**, publisher "San  
 Benito Advance," general job print-  
 ing and city clerk, San Benito  
 Shaw & Serles (George E Shaw and  
 James E Serles), bill posters  
 Sherman F D (Sherman & Son)

Sherman I J (Sherman & Son)  
 Sherman & Son (I J and F D Sherman),  
 blacksmiths and wagonmakers  
 Shirely C C, livery and sale stable  
**SMITH A L**, agent Wells, Fargo &  
 Co and insurance and city assessor  
 Smith C, restaurant  
 Snibley H, stoves and tinware  
 Sproat E W, hotel  
 Steinbeck J A, milkman  
 Strub I, bakery  
 Sunderhaus J, tailor  
 Talleyrand T A, county surveyor  
 Thompson J N, county supt schools  
 Thoruton L, harnessmaker  
 Vache Theophile, liquors  
 Varcoe Henry, brewery  
 Wagner H, warehouse  
 Wapple Geo, druggist  
 Wells & Ellis, machine shop  
 Well Mrs S A, dressmaker  
 Wells S T, blacksmith and wagonmaker  
 Wickes Rev J E, Methodist clergyman  
 Wilkes J P (Ellis & Wilkes)  
 Williams P, constable and collector  
 Winters Rev W M, Methodist clergyman  
 Woldenberg & Ross (Mrs Hilda Wolden-  
 berg and Miss Jennie Ross), Pioneer  
 Ice Cream Parlors  
 Woolery M, saloon and feed stable  
**YOST THOS**, books, stationery, jew-  
 elry and postmaster, San Benito

INSURE IN THE SUN INSURANCE CO., IT HAS THE SHORTEST & SIMPLEST FORM OF POLICY.

Redmond's Patent Beer Fountain.  
**REDMOND, McCLURE & CO.**

HENDERSON & REDMOND,

SAN JOSE, CAL.

Ornamental, Convenient and Useful.

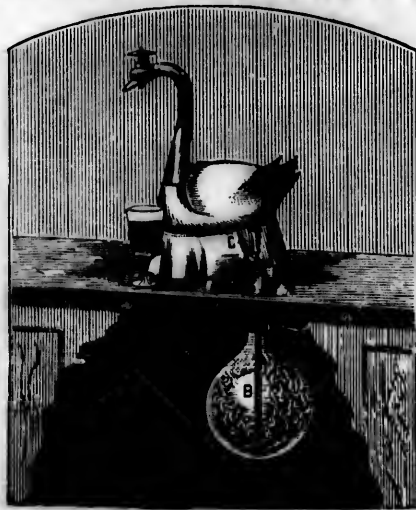

ECONOMICAL, DURABLE & TIME SAVING.

HOLLISTER, CAL.

EASTMAN, McCLURE & CO.

HARDWOOD LUMBER, WHITE BROS., 13 & 15 Main and 14 & 16 Spear Street, S. F. Oregon Ash, Maple and Alder.

EL WACHHORST Has a Magnificent Assortment of CHAINS, CHATELAINES, etc. 315 J Street, Sacramento, Cal.

**HONCUT.**

**BUTTE COUNTY.** A post-office, situated on the California Northern Railroad, 17 miles southeast of Oroville and 14 miles northeast of Marysville.

**PHILLIPS L H,** general merchandise, hotel and postmaster  
**Spilman C,** blacksmith and wagonmaker

**HONOLULU.**

**SISKIYOU COUNTY.** A post-office.

**Aaron Chris,** hotel  
**Blackwell Chas,** hotel  
**Cleland & Lehmers,** gen mds  
**Freshmer Marion,** express  
**Freshour Jos R & Son,** butchers  
**Gibson, Marriison & Blockwell,** saloon  
**Hoar James,** saloon  
**Morris John,** saloon  
**Piper Joseph,** blacksmith  
**Swan & Sleeper,** general merchandise  
**Wagner John,** blacksmith

**HOOKTON.**

**HUMBOLDT COUNTY.** Post-office Table Bluff; 13 miles southwest of Eureka.

**ROBERTS BROS,** warehousemen, general insurance agents and commission merchants

**HOOPA VALLEY.**

**HUMBOLDT COUNTY.** A post-office, 30 miles south of Orleans and 43 miles northeast of Eureka.

**BAIR THOMAS,** general merchandise, hotel, postmaster, commission merchant and forwarder

**Boyce W J,** carpenter and contractor  
**DAVIES J N,** assistant-postmaster  
**Gray Edward,** post surgeon  
**HOOPA VALLEY HOTEL,** Thomas Bair proprietor  
**Ragan J,** barber  
**Rice John H,** teamster  
**Ruddock E J,** physician  
**Shanessey J,** tailor  
**Titlow M,** millwright  
**Vance John A,** blacksmith  
**Walker Robert,** blacksmith

**HOOPERSVILLE.**

**SISKIYOU COUNTY.** Post-office, Fort Jones; 8 miles northwest of Fort Jones.

**Hooper Mrs E,** hotel  
**Weeks S,** general merchandise

**HOOPERVILLE.**

**SISKIYOU COUNTY.** See Oro Fino.

**HOPETON.**

**MERCED COUNTY.** A post-office, 6 miles southwest of Snelling and 16 miles northwest of Merced.

**BUCKLEY CHAS O E,** groceries  
**BUCKLEY H F,** general merchandise, postmaster and hop-grower  
**Chrystal J H,** blacksmith  
**Keith E S,** blacksmith  
**Hannah Geo W,** hotel  
**Means W L,** supervisor

**HOPLAND.**

**MENDOCINO COUNTY.** A post, express and telegraph office; situated on the stage road from Cloverdale to Ukiah, 15 miles from Cloverdale, the terminus of the San Francisco and Northern Pacific R. K. and 105 miles from San Francisco. It is properly named, for here is situated some of the finest hop farms in the State.

**Adsal Mrs,** hop-raiser  
**DAW J H**  
**Daw Mrs T F,** farmer and stock-raiser  
**Dooly E,** justice of the peace  
**Duncan E H,** hop-raiser  
**Fairbanks —,** market  
**Fairbanks T J,** hotel, butcher and feed stable  
**Farnell D,** hop-raiser  
**Fox B B,** county supervisor  
**Harbor L,** hop-raiser  
**Harp & Andrews (A Harp and J W Andrews),** blacksmiths  
**HOPLAND HOUSE,** F J Fairbanks  
**Howell O,** hop-raiser  
**Knox J A,** notary public  
**Long L F,** hop-raiser  
**Meyers Bros (O R and Chas Meyers),** saloon  
**Myers C W,** constable  
**O'Neal Marion,** carpenter  
**Parsons R M,** farmer and stock-raiser, McDowell Valley  
**Parsons T S,** hop-raiser  
**Parsons W E,** farmer and stock-raiser, McDowell Valley  
**PIKE H G,** physician  
**Sears & Stevenson,** gen m'ise  
**THATCHER W W,** general merchandise, agent Wells, Fargo & Co, postmaster, telegraph, and insurance agt  
**Vandegriff J H,** carpenter  
**Vassar Jas,** stock-raiser and trader, McDowell Valley

THE "NEW REINFORCED" JOHN ROYAL PATENT SEWING MACHINES, No. 30 Second Street, San Francisco, Cal. C. SHAW, General Agent.

JOE POHEIM, THE TAILOR, makes the BEST FITTING Clothes in the State.

**JOE POHELM, THE TAILOR, makes the BEST FITTING Clothes in the State.**

**HORNITOS.**

**MARIPOSA COUNTY.** A post and express office, 22 miles by stage west of Merced; population 400.

- Adams Wm, blacksmith and notary public
- Arthur Robert, blacksmith
- Barcroft R W, liquors
- Campononico Mrs J, gen mds
- Carr S W, justice of the peace
- Cavagnaro Carlo, general merchandise
- Corbett S J, physician
- Gagliardo & Co, general merchandise
- Huling & Thorn, general merchandise
- Kocher Mrs A, dry goods
- Lesaman Henry, brewery
- McElroy Alex, justice of peace
- Merck Mrs E, bakery and saloon
- OLCESE ANDREW,** general merchandise, postmaster, and agent
- Wells, Fargo & Co
- Reeb Geo, butcher
- Semorile G B, general merchandise
- Trescott E H, physician
- Turner Geo, wagonmaker
- Turner W T, constable and livery
- Webber & Sayres, bootmakers
- Williams Henry, hotel
- Youatt Wm, bootmaker

**HOTALING.**

**PLACER COUNTY.** A post-office, 3½ miles west of Clipper Gap, the nearest point to Central Pacific R. R., and 6 miles north of Auburn. The population in and about the town is 300.

- California Iron and Steel Co
- Leak L W, butcher
- Ferries Mrs, boarding-house

**HOT SPRINGS.**

**KERN COUNTY.** Post-office Kernville. Johns Wm & Bro, props Hot Springs

**HOT SPRINGS.**

**MONO COUNTY.** Post-offices Benton; 65 miles from Sonora, and 30 miles from Bodie.

- Fales Samuel, hotel

**HOUGH'S SPRINGS.**

**LAKE COUNTY.** A post-office, 32 miles from Williams, Colusa County, on main road to Bartlett Springs.

- Hough's Mineral Springs, C F Lewis mgr

- Lewis C F, assistant postmaster
- Linderberger —, physician
- Stratford J C, master-builder
- STRATFORD JOHN H,** postmaster

**HOWARDS.**

**SONOMA COUNTY.** See Occidental.

**HOWARD SPRINGS.**

**LAKE COUNTY.** Post-office Glenbrook; 6 miles from Glenbrook.

- Heisch Mrs, hotel

**HOWE.**

**SAN DIEGO COUNTY.** A post-office.

- Hebberd A, carpenter
- MASH O T,** postmaster
- Moore & Scott, general merchandise

**HOWELL'S.**

**SACRAMENTO COUNTY.** Post-office Sacramento.

- Howell Sidney, saloon

**HOWLAND FLAT (OR HOWLANDS).**

**SIERRA COUNTY.** See Table Rock.

**HUENEME.**

**VENTURA COUNTY.** A post, express and telegraph office; on the sea coast, 12 miles southeast of San Buenaventura.

- Bacon C W, notary public
- Bard T R, Pres Hueneme Wharf and Lighter Co
- Herbat H, general merchandise
- Hueneme Wharf and Lighter Co, T R Bard president
- Kortz B H, liquors
- LIVINGSTON E G,** general merchandise and postmaster
- McCoy C B, butcher
- McCoy D D, hotel
- Rasmussen Jas, cabinetmaker
- Salisbury & Bard, lumber
- Taliaferro R T, blacksmith
- Wolf & Levy, general merchandise

**HUMBOLDT ROAD.**

**BUTE COUNTY.**

- Brown Jas, hotel
- Thomas A, hotel

**MUTUAL LIFE INSURANCE CO., OF NEW YORK. ECONOMICAL MANAGEMENT. CAREFUL SELECTION OF RISKS.**



**H. W. ACHORST'S** Selection of JEWELRY is the **RAREST IN THE STATE** **315 J Street, Sacramento, Cal.**

**KNIGHTS TEMPLAR UNIFORMS, NORCROSS & CO., Masonic Temple, No. 6 Post Street, San Francisco.**

610

California—Humbug—Illinois Ranch.

**HUMBUG.**

NEVADA COUNTY. See North Bloomfield.

**HUNGARIAN HILL.**

PLUMAS COUNTY. Post-office Quincy.

Fields Ed, ditch  
Kelly Jos, mine  
Orr Jas A, mine

**HUNSAKER.**

TULARE COUNTY. A post-office, 9 miles southeast of Tulare City at the junction of the roads that lead to Bakersfield and Porterville.

**HUNSAKER HENRY**, trader  
Reams Rev A R, clergyman  
Shuey S D, postmaster  
Stephenson —, physician

**HUNT'S GULCH.**

AMADOR COUNTY. Post-office Jackson.

Kelly Mining Co, W F Walton supt  
Walton W F, supt of Kelly Mining Co

**HUNT'S HILL.**

NEVADA COUNTY. Post-office You Bet; and 3 miles northwest of Little York.

Camden Mining Co, J McAllis supt  
McAllis J, supt Camden Mining Co

**HUPP'S MILLS.**

BUTTE COUNTY. Post-office Nimshew.

**HUPP JOHN**, saw-mill

**HURLETON.**

BUTTE COUNTY. A post-office.

Andrews John, fruit raiser  
Atherton F D, capitalist  
Bragger Anthony, hotel  
Cannon Q U A, farmer  
Cannon R, miner  
Foreman Wm, blacksmith  
Garst Joel, miner

**HURLES S H**, hotel

Lassly Ira, hotel  
McDougal Campbell, teamster

McKee Collin, farmer  
McMillan John, surveyor  
McMillan Wm, miner  
Mitchell John, farmer  
Sayres Henry, capitalist  
Scott Mitchell, miner  
Summe Peter, miner  
Vosper Charles, farmer  
Woodward Wm, farmer

**HYDESVILLE.**

HUMBOLDT COUNTY. A post, express and telegraph office; south of Eureka 25 miles, on the Cloverdale and Eureka stage road. Population about 150.

Coyle J A, hardware, stoves and tinware  
Gibson D & Co, general merchandise  
Knowles C M, constable  
Porter Robert, agt Wells, Fargo & Co

**IAGUA.**

HUMBOLDT COUNTY. A post-office.

Garnigan Ben, dry goods  
Shaw A B, farmer  
Shepard C, blacksmith  
**SHOOK I B**, postmaster  
Steane A B  
Torrey A W, blacksmith

**IGO.**

SHASTA COUNTY. A post and express office, 9 miles southwest of Shasta. Population 250.

Dunham & Leiter, gen mdse and W, F & Co's agents  
Dunham Warren, hotel  
Eagle O, constable  
Harvey R G, supt O C T & F Co  
Kinsbury C N, justice of the peace  
Petty John A, blacksmith  
Roberts B F, supt of schools  
Thompson R J, physician  
Wedenbach Fred, saloon  
White Thos, saloon

**WILLARD BROS** (G K and C F Willard), general merchandise  
Willard Geo K, postmaster

**ILLINOIS RANCH.**

PLUMAS COUNTY. Post-office Quincy.

Thompson J W, ranch

**CONKLIN BROS., PACIFIC STEAM CARPET BEATING, ALSO WHITENING. 333 TYLER ST., S. F.**

**CALVIN NUTTING & SON, Manufacturers all kinds IRON WORK, 227 Main Street, San Francisco.**

**JOE POHEIM, THE TAILOR. Suits made to order from \$20. 203 Montgomery & 724 Market.**

JOE POHEIM, THE TAILOR. Suits made to order from \$20. 203 Montgomery & 724 Market.

**INDEPENDENCE.**

**INYO COUNTY.** A post, express and telegraph office. A very pretty little county seat situated in a picturesque and rich agricultural region. It is reached via the Virginia and Truckee Railroad and connecting stage lines. Population 300.

Black Rock Saw-Mill Co, Jos Garringer, J A Shoemaker, Saml Thomas, H T Thomson, proprietors.

Blair J D, druggist  
Broder J, stockraiser  
Cartier H P, carpenter  
Conklin A R, atty-at-law and notary public

Crough John, county clerk, auditor and recorder

Fernbach Jos, brewery  
George W H, physician  
Hannah Jno A, superior judge  
Hardy G H, county treasurer  
Harris & Rhine, gen malse, bankers, agts W, F & Co's express and ins agts  
Huff Wm H, barber

"**INYO INDEPENDENT**," J E Parker publisher

Irwin Jno C, liquors and county assessor

Laird John W P, district attorney

Levy H, restaurant and livery stable

Mairs O J, livery stable

Maiss J D, liquors

Matlack W F, blacksmith

Moffatt S P, attorney-at-law

Parker Abraham, blacksmith

**PARKER J E**, publisher "Inyo Independent"

Reddy & Conklin (P Reddy and A R Conklin), attorneys

**ROTSCHILD J S & CO**, general merchandise and insurance agents -

Seeley Jos, county surveyor

**SMITH JAMES W**, sheriff and tax collector

Stecker A, carpenter

**STEVENS S V**, under-sheriff

Symes J W, county supt of schools

Thomson V G, coroner and public administrator

Thurston S D, propr Blaney House

Webb T, butcher

Wood L, general merchandise

**INDIAN CREEK.**

**SISKIYOU COUNTY.** See Hooperville.

**INDIAN CREEK.**

**TRINITY COUNTY.** Post-office Weaver-ville; 10 miles south of Weaverville.

Caswell & Smith Bros, general mdse

Siegfried J B, blacksmith  
**SMITH D L**, postmaster

**INDIAN DIGGINGS.**

**AMADOR COUNTY.** Post-office Oleta.

Thölen H H, general merchandise

**INDIAN GULCH.**

**MARIPOSA COUNTY.** A post-office, 20 miles southwest of Mariposa and 13 miles west of Bridgeport; population 100.

Merino C, blacksmith  
Semorilo G R, general merchandise

**SOLARI N**, general merchandise

**INDIAN HILL.**

**SIERRA COUNTY.** Post-office Camptonville, Yuba County; 12 miles southwest of Downeville and 6 miles northeast of Camptonville.

Bliss & Walton, saw-mill and lumber

**FLAGG E W**, general merchandise

McRio Alex & Co, hydraulic mines

Pendola & Co, hydraulic mines

Yore Peter, propr Sleightville House and toll road

**INDIANA RANCH.**

**YUBA COUNTY.** Post-office Oregon House; 41 miles northeast of Marysville.

Bell & Garrett, Eagle Quartz Mill and Mining Co

Brown Joseph & Bro, bootmakers

Camper L S, black-mith

Erwin E C, constable and farmer

Fuller W C, farmer

Labadie Ch, saw-mill

**MORY G M**, general merchandise

Owens Owen, farmer

Reed A J, farmer

Templar No 3 Gold Mill and Mining Co

Wilder L, county assessor

**INDIO.**

**SAN DIEGO COUNTY.** Post-office Oak Grove; a station on the Southern Pacific R. R., 43 miles southeast of Banning.

Weaver H, hotel

INSURE IN THE SUN INSURANCE CO., IT HAS THE SHORTEST & SIMPLEST FORM OF POLICY.

**H. WACHHORST'S** Selection of JEWELRY is the rarest in the State. **No. 315 J St., Sacramento, Cal.**

**INEZ.**

**SANTA BARBARA COUNTY.** Post-office Santa Barbara. See, also, Dos Pueblos.

Watkins H, general merchandise

**INGLENOOK.**

**MENDOCINO COUNTY.** A post-office.

Lockhart C, tobacco, cigars, etc  
**LOCKHART HENRY,** postmaster, stationery, news, etc  
 Moss Mrs W S, liquors  
 Nicholson J W, hardware  
 Nicholson W J, tobacco mfy  
 Tuttle J S, dry goods, etc

**INSKIP.**

**BUTTE COUNTY.** A post-office, 40 miles north of Oroville. Population 100.

Briggs Jos, lumber  
 Burnham H H, saw-mill  
 Carpenter C F, lumberman  
 Coffee Patrick, miner  
 Coon John, farmer  
 Daggett J M, miner  
 Ford & Coon, saloon  
 Ford J H, propr Chaparral Hotel  
 Heard L F, shakemaker  
 Hodnett John, miner  
 Lee T J, engineer  
 Lynch Chris, cattle raiser  
 McClellan Wm, toll-keeper  
 Miller Geo, sawyer  
 Morris Jas W, clerk and violinist  
 O'Neal Geo W, shakemaker  
 Peters Fred, miner  
 Rookes Wm, shakemaker  
 Savery Uriah, carpenter  
 Sommers Guy, dancing school and teacher violin and cornet  
**STOKES CHAS H,** clerk and violinist  
**STOKES JOHN,** proprietor Inskip Hotel, and postmaster  
 Stokes Mary E, teacher piano and organ  
 Stromme K T, miner  
 Stromme Wm, miner  
 Thompson Jas, propr Thompson's Ranch Hotel  
 Thompson John, clerk  
 Waterman J W, supt Spring Valley Hydraulic G & M Co's Ditch  
 Watkins A H, roadmaster  
 Williams J, hotel

**IONE.**

**AMADOR COUNTY.** A post, express and telegraph office, 48 miles from Sacramento *via* Galt; 27 miles from

Galt, and 12 miles from Jackson. Population 800.

It is one of the most pleasantly situated of the interior towns of California, and is located in the foot-hills of the Sierra Nevadas. It is the terminus of the Amador Branch of the Central Pacific R. R., and is the freight depot for supplies to Jackson, Sutter Creek, Amador City, Plymouth, Volcano, Drytown, and all other places of importance in Amador and adjacent counties. The Forest Line of stages run finely equipped coaches from Ione to Jackson and Mokelumne Hill, and also to Sutter Creek, Amador City, Drytown and Plymouth, over good roads and through picturesque scenery. The mines in the vicinity of the town are gold producing, though the chief pursuit engaged in is farming and fruit raising.

Adams A L, physician  
 Amick J S & W A, proprs Veranda Hotel

**ATKINSON & STEWART** (W W Atkinson and T P Stewart), flour-mill  
 Bagley James, bootmaker  
 Bass Robert, blacksmith and wagon-maker

Bishop E & Co (E Bishop and W W Atkinson), general merchandise and agricultural implements

Brusie L, physician and druggist

**CARRINGTON REV JOHN,** clergyman (Presbyterian)

Coombs S, constable

Cummings James, capitalist

**DEXTER LIVERY STABLE,** J W Parkison proprietor

**EATON L T & SISTER,** proprietors Union Hotel

Ferrier J P, liquors

**FLORENCE MILLS,** Atkinson & Stewart proprietors

Ford & Gray (H D Ford and John Gray), druggists, varieties and jewelry

Fox W H, hardware and stoves

Gregory U S, harness and saddles

Hamilton Wm, propr Forest Line of stages

**HARRISON & EVANS** (T W Harrison and J T Evans), proprietors Moline Flour-mills

Hearty Patrick, liquors

Isaacs B & Bro, general merchandise

Kennedy Phillip, liquors

Luce George, painter

**MAGNOLIA SALOON,** R C Mayes proprietor

Marchant John, meat market

Martin Henry, liquors

**MAYES R C,** choice wines, liquors and cigars, and billiard room

**THE "NEW BRINGTON" AND "ROYAL" ST. JOHN " SEWING MACHINES, C. SHAW & Co, General Agent, No. 30 Second Street, San Francisco, Cal.**

**FOR THE BEST FITTING SUIT OF CLOTHES GO TO JOE ROBERTS**

FOR THE BEST FITTING SUIT OF CLOTHES go to **JOE POHEIM, the Tailor.**

McCauley James, propr Arcade Hotel  
McMurry J W, postmaster  
Milliken James D, house painter  
**MOLINE FLOUR MILLS** (new  
double process), Harrison & Evans  
proprietors  
Newman Bros (G and J Newman),  
general merchandise  
**OLD CORNER SALOON**, M J Wool-  
ery proprietor  
**PARKISON J W**, Dexter Livery  
Stable  
Raap C, propr Ione City Brewery  
Ragudale J, agt R R Co, mgr W U Tel  
Co, and agt Forest Line of stages  
Rawlings M V B, liquors  
Rhodes Rev B F, clergyman (Methodist)  
Roberts Rev J F, clergyman (Methodist)  
Seguin Frank, barber  
**SPOONER G A**, carriage and orna-  
mental painter  
**STEVENS T M**, Ione City capitalist  
Strong C B, undertaker  
**SURFACE J W**, notary public  
**SURFACE J W & J P**, proprietors  
Veranda Stables  
Swift C B, justice of the peace  
**VERANDA STABLES**, J W & J P  
Surface proprietors  
Umsted I L, blacksmith  
**UNION HOTEL**, L F Eaton and Sister  
proprietors  
Whitaker Joseph, bakery  
Whitlatch Mrs S L, millinery  
**WOOLERY M J**, choice wines, liquors  
and cigars, and billiard room  
Woolsey George, general merchandise  
and Wells, Fargo & Co.'s agt

W. W. ATKINSON.

T. P. STEWART.

**Florence Mills,**

DEALERS IN

Choice Grades of Flour, Ground Barley,  
Wheat, Oat, Corn Meal, Bran,  
Etc., Etc.,

Ione City, Cal.

**Moline Mills.**

**New Double-Process Flour.**

HARRISON & EVANS,  
Ione, Amador County, Cal.

**M. J. WOOLERY'S**  
**Old Corner Saloon**

— AND —

**BILLIARD ROOM,**  
IONE, AMADOR COUNTY, CAL.

**G. A. SPOONER,**  
Carriage, Sign, Ornamental and  
Landscape  
**PAINTER,**  
Ione City, Amador Co., Cal.

Landscape Painting taught on Reasonable Terms.

**IOWA CITY.**

**PLACER COUNTY.** A post, express and  
telegraph office. A lively mining town  
of 400 inhabitants, 63 miles north of  
Sacramento on the Colfax and Iowa  
Hill stage road; distant from Colfax 8  
miles. Its altitude is about 3,000 feet  
above the sea level, the scenery in every  
direction is perfectly beautiful, the  
water is superior and the sanitary  
condition is excellent. The hills in  
the immediate vicinity are timbered  
with a heavy growth of yellow and  
spruce pine and fir, though facilities  
for rapid transportation to points on  
the railroad are made inferior by the  
presence of several steep places on the  
roads. The hillsides afford excellent  
facilities for fruit-growing and the  
culture of grapes.

Alta Mining Co  
Brown J F, general merchandise  
Burnham I. P, carpenter  
Carder J E, agt W U Tel Co  
Cavanaugh Phillip, hotel  
Chinn J W, postmaster and agt W, F &  
Co's express  
Clayton W E, painter  
Cook J M, carpenter  
Dudley C C, attorney-at-law  
Fitzer S C, carpenter  
Goodwin W A, watchmaker  
Hankin A N, dry goods store  
**HAWKINS GEO.** general merchandise  
Iowa Hill Water Works  
Iserman Mrs H, hotel  
Jones Geo, hotel  
Kilgore W M, blacksmith  
Kotter L, miner  
Lafever A, blacksmith  
Lebanon Mining Co  
Little & Bro, liquors  
Lord Geo, livery stable and liquors  
Macy C F, druggist and justice of the  
peace  
Morning Star Mining Co  
Myrick J W, propr Water Works  
New York and Placer Mining Co  
Orion Mining Co, W W Anderson supt  
Ossig J, butcher  
Parker John, blacksmith  
Pennsylvania Mining Co

**HARDWOOD LUMBER,** WHITE BROS., 13 & 15 Main and 14 & 16 Spear  
Street. S. F. Oregon Ash, Maple and Alder.

MUTUAL LIFE INSURANCE CO., OF NEW YORK, A. R. FRIBES, General Agent. 214 SANSOME ST., S. F.

"NEW HERRINGTON" "IOWA" SEWING MACHINES, No. 20 Second Street, San Francisco, Cal. C. SHAWL, General Agent.

**H. WACHHORST,** Importer Fine Watches, Jewelry, Silverware, Precious Stones, etc. **315 J St., Sacramento, Cal.**

614

California—Iowa City—Jackson.

Peterson O H, physician  
 Pioneer Mining Co  
 Pursley J D, constable  
 Reconstruction Mining Co  
 Rich W, attorney-at-law  
 San Francisco Gold Mining Co  
 Schmitt Mrs John, liquors  
**SMILEY JOHN**, general merchandise  
 Spencer E G, lumber  
 Spencer O J, lumber  
 Sprague S M, liquors  
 Wilcox C H, carpenter  
 Wolverine Mining Co  
 Rount J, hotel

**IOWA HILL.**

PLACER COUNTY. See Iowa City.

**IRON MOUNTAIN SILVER MINE.**

SHASTA COUNTY. Post-office Redding.  
 Iron Mountain Silver Mine, Chas Camden, Wm Magee and James Sallie proprs

**ISLETON.**

SACRAMENTO COUNTY. A post and express office; delightfully situated on Andrus Island, in the Sacramento River, about forty miles below Sacramento. It presents a very neat appearance and has some attractive features, chief among which is its isolation. The soil is very fertile and fruit, grain, and vegetables thrive luxuriantly. Population 220.

California Sugar Mfg Co  
 Dickey S, propr Isleton Hotel  
**GARDINER P H**, general merchandise, agent Wells, Fargo & Co and postmaster  
 Isleton Hotel, S Dickey proprietor  
 Vance H, blacksmith

**JACKSON.**

AMADOR COUNTY. A post, express and telegraph office, and the county seat of the county. It is 12 miles from Ione City on the Jackson and Drytown Stage Road, has two weekly newspapers in a prosperous condition, telegraphic communication and a daily mail. The material used in the construction of its buildings is chiefly stone and brick, and it therefore presents a substantial appearance. The Court House is a neat-looking building, and is on a prominent elevation

overlooking the principal portion of the town. The culture of fruit in the immediate vicinity is an important feature in its industrial attractions; it depends, some on the mining interest for its support. Population 1,200.

Abramofsky C, cigar mfr and varieties  
**"AMADOR LEDGER,"** Richard Webb editor and proprietor  
**"AMADOR SENTINEL,"** A B Sanford editor and proprietor  
 Araujo J, liquors  
 Armstrong C B, attorney-at-law  
 Askey A (Evans & Askey)  
 Bales & Butterfield, undertakers  
 Bales & Guerra (A B Bales and Frank Guerra), saloon and billiards  
 Boyrie J, constable  
 Briggs R M, attorney-at-law  
 Bright L W, butcher  
 Brown A C, attorney-at-law  
 Brown Geo J, physician  
 Brown John A, county surveyor  
 Brown & Robertson (C T Brown and E B Robertson), physicians  
 Butterfield A J, lumber, steam carpenter shop  
 Caminetti A, district attorney and notary public  
 Central Hotel, Mrs M Lory propr  
 Chambers A, physician  
 Coomb S C, plasterer  
 David P, bakery  
 Donnelly D, county supervisor  
 Dunning W S, deputy postmaster  
 Dwyer P, propr Globe Hotel  
 Eagon & Phelps (J A Eagon and T J Phelps), attorneys  
**EVANS & ASKEY** (E Evans and A Askey), proprietors National Hotel  
 Evans E (Evans & Askey)  
**FARLEY J T**, attorney-at-law  
 Farley & Porter (J T Farley and J M Porter), attorneys-at-law  
 Fontenrose L J, county clerk and recorder  
 Freeman E A, varieties and stationery  
 Freeman E G, saddles and harness  
 Ginocchio A (Ginocchio & Bro)  
 Ginocchio & Bro (E and A Ginocchio), general merchandise  
 Gironard & Leclair, blacksmiths, wagon-makers and carriage painters  
 Globe Hotel, P Dwyer proprietor  
 Goldner H, justice of the peace and varieties  
**GRAY CHARLES R**, attorney-at-law  
 Hinkson W R, attorney  
 Hoffman Frank, livery stable  
**JACKSON WATER WORKS**, B F Richtmyer proprietor and manager  
 Kay W, ice cream saloon, confectionery and varieties

**CONKLIN BROS., CARPET BEATING & RENOVATING WORKS, 333 GOLDEN GATE AVENUE (TYLER ST.) S. F.**

**CALVIN NUTTING & SON,**

**GIRDERS, JAIL AND FENCE WORK,**  
 227 Main Street, San Francisco.

**FOR THE BEST FITTING SUIT OF CLOTHES go to JOE POHELM, the Tailor.**

FOR THE BEST FITTING SUIT OF CLOTHES go to JOE POHEIM, the Tailor.

**KAY W, Sr**, photographer  
 Kelly P, constable  
 Kelly T W, propr The Mystery  
 Koch Albert, varieties and hairdresser  
 Krausbaum G H, dentist  
 Kuglerat J H, watchmaker and dealer in jewelry  
 Levy J M, general merchandise  
 Levy J M, hairdresser and baths  
 Lory Mrs M, propr Central House  
 Love's Hall, Thomas Love propr  
 Love Thos, liquors  
 Meehan James, county treasurer  
 Meek C M, postmaster, varieties, saddlery and harness  
 Miller L, county superintendent schools  
 Moore George, superior judge  
 Muldoon E, saloon  
 Murray M, county supervisor  
 Mystery, T W Kolly propr  
**NATIONAL HOTEL**, Evans & Askey proprietors  
 Newman L & Co (L and G Newman), general merchandise  
 Palmer R W, livery stable  
 Paquette & Cadieux, blacksmiths and wagonmakers  
 Parker James B, bootmaker  
 Penry Silas, attorney-at-law  
**PENRY WILLIAM M**, editor "Amador Dispatch"  
 Petty A, county assessor  
 Pitois E S, expressman  
 Poggi L, hairdresser  
 Porter J M, attorney  
 Price J R, insurance agt  
 Quinn P H, saloon  
**REETZ JOHN**, blacksmith and wagonmaker  
 Reichling P, watches and jewelry, supt Kennedy Mine  
 Reitz & Edsinger, blacksmiths and wagonmakers  
**RIGHTMYER B F**, notary public, agent Wells, Fargo & Co, manager Western Union Telegraph Co, and insurance agent  
 Robertson E B, physician  
 Rocca Frank, liquors  
 Ross B, county supervisor  
 Russ & Carstens (Geo H Russ and H Carstens), soda factory  
 Samuels J, dry goods and clothing  
**SANBORN A B**, editor and proprietor "Amador Sentinel"  
 Sanders W B, public administrator and coroner  
 Sanguinetti B, general merchandise  
 Sayer Joseph, saloon  
 Santie Campi, general merchandise  
 Schacht B H, undertaker  
 Silva A F, liquors  
 Spagnoli D B, druggist and notary public and attorney-at-law

Spagnoli S G, justice of the peace  
 Stanley I W, saloon  
 Stuart Rev E M, Methodist clergyman  
**"THE AMADOR DISPATCH"**, Wm M Penry editor and publisher  
**VOGAN JOHN**, sheriff and tax collector  
**WEBB RICHARD**, editor and proprietor "Amador Ledger"  
 Weller C, tin and hardware, paints, oils, paper, crockery, etc  
 Wessel A & Co, proprs Kennedy Mill and Mine  
 White Geo, liquors and varieties  
 Wittman Antonia, bootmaker  
 Woodhull S D, assayer  
 Zeite Mining Co, — Detert supt

**National Hotel,**

**EVANS & ASKEY,**

Proprietors.

**JACKSON,**

Amador County, Cal.

**JACKSON GATE.**

AMADOR COUNTY. Post-office Jackson.  
**CHICHIZOLA A**, general merchandise  
 Ercole R, shoemaker  
 Massa Mrs A, general merchandise

**JACKSONVILLE.**

TUOLUMNE COUNTY. Post-office Chinese Camp; 12 miles southwest of Chinese Camp.

Ackerman D, hotel  
 McKenzie T T, flour-mills

**JAMESTOWN.**

TUOLUMNE COUNTY. A post and express office, situated in the foot-hills of the Sierras, 4 miles from Sonora and 31 miles from Milton. It is supported by mining. The Nevada Co.'s line of stages from Oakdale and Milton passes through daily. Population 220.

Ackerman Isaac, bootmaker  
 Anla Frank, saloon, groceries and fancy goods  
 Bishop M B, general merchandise

**HARDWOOD LUMBER,** WHITE BROS., 13 & 15 Main and 14 & 16 Spear St., S. F. Oak, Ash, Hickory, Maple, Cherry, etc.

INSURE IN THE SUN INSURANCE CO., IT HAS THE SHORTEST & SIMPLEST FORM OF POLICY.

**H. WACHHORST'S** selection of JEWELRY is the **LARGEST IN THE STATE** **315 J Street, Sacramento, Cal.**

**BUTTERFIELD B F**, general merchandise, agent Wells, Fargo & Co, insurance agent, postmaster and S J and C C Telegraph Co

**BUTTERFIELD B JR.**, with B F Butterfield

Child Harrison, blacksmith and wagon-maker

Daigle Jos, livery stable

Durgan & Newcomb (Edwin Durgan and G L Newcomb), blacksmiths and wagon-makers

Holmes S R, meat market

Jones O F, saloon and lodgings

Leland G A, bakery

Pereira John, blacksmith, feed yard, vineyard and distillery

**PRESTON A B**, notary public, county supervisor and meat market

**PRESTON R A**, telegraph operator

Raspi Chas, general merchandise

Rivoli Frederico, general merchandise

White P, Jamestown Hotel

**JAMISON.**

**PLUMAS COUNTY.** A post and telegraph office, 25 miles southeast of Quincy. Population 155.

Babb S, constable

Dunn Henry S, Eureka Hotel

Lannis Lewis, saloon

**JOHNSON C W**, assistant postmaster

Levy Bros, gen mdse and post-office

Moreno Mrs, saloon

Omego Peter, saloon

Willit Paul, miner

**JAMUL.**

**SAN DIEGO COUNTY.** A post-office, 29 miles from San Diego, on the road to Campi. Population 55.

**HYDE E**, postmaster

**JANESVILLE.**

**LASSEN COUNTY.** A post-office, 12 miles east of Susanville. Population 100.

Bailey J R, hotel

Dakin & McClelland, flour-mill

Gaddy C, constable

**MEYLERT G W**, general merchandise

**SHINN A L**, postmaster and justice of peace

**JENNY LIND.**

**CALAVERAS COUNTY.** A post-office and mining camp, 4 miles northeast of Milton, reached by stage.

Beysser L, justice of peace

Hendricks Wm, constable  
Orengo G M & Bros, general mdse  
Stanaway J G, road overseer  
Tyler J W, saloon  
**UGO C**, general mdse and postmaster

**JERSEY LANDING.**

**CONTRA COSTA COUNTY.** A post-office, on the San Joaquin River, about 8 miles northeast of Antioch.

**WENDT JOHN**, general merchandise, agricultural implements, and postmaster

**JESUS MARIA.**

**CALAVERAS COUNTY.** Post-office Mokelumne Hill; 22 miles southeast of Ione, and 6 miles northeast of San Andreas.

Gayon J B, general merchandise  
Genocicc John, general merchandise  
Hoes John, general merchandise

**JOHN ADAMS.**

**BUTTE COUNTY.** A post-office, 11 miles from Chico. Population 75.

**ADAMS JOHN**, general merchandise and postmaster

Hooper Wm, hotel and blacksmith

**JOHNSON'S RANCH.**

**STANISLAUS COUNTY.**

**SCOTT CHAS**, saloon

**JOHNSVILLE.**

**PLUMAS COUNTY.** Post-office Eureka Mills. Population 75.

Bacher J F & Co, general merchandise

Curtis Antonio, hotel

Dolly O B, general merchandise

Dunn H, saloon

Eureka Quartz Mill (sixty stamps)

Frazer & Lavanno, brewers

Houghton J F & Bro, butchers

Launano S, saloon

Laurenzi P, saloon

Lorenzo Peter, saloon

Rodoni & Dunry, saloon

Ruck C, bootmaker

Sorrococo Augustus, saloon

Tirman Peter, saloon

**WILLOUGHBY BROS**, general merchandise

Willoughby Matt, hotel and butcher

**The "ROYAL ST. JOHN" SEWING MACHINE, No. 20 Second Street, San Francisco, Cal.**

**JOE POHEIM, THE TAILOR, makes the BEST FITTING Clothes in the State.**

**JOE POHEIM, THE TAILOR, makes the BEST FITTING Clothes in the State.**

**JOHTOWN.**

**EL DORADO COUNTY.** See Garden Valley.

**JOLON.**

**MONTEREY COUNTY.** A post and express office, 64 miles southeast of Salinas; 42 miles from Soledad by stage.

Bolton J M, stockraiser  
Catalanatt H, saloon  
Cruy D, butcher  
**DUTTON GEO.** hotel, livery stable and agent Coast Line Stage Company  
Flemming William, farmer  
Hackett J A, gen mdse and hotel  
Mendoca M, general merchandise  
Mendoza Augustino, groceries  
Murray W J, blacksmith  
Tidball T T, gen mdse and hotel, postmaster, agent W, F & Co's Express and notary public

**JOSEPHINE.**

**SAN LUIS OBISPO COUNTY.** A post-office; on the road from Paso de Robles to Cambria. Stage from Paso de Robles, 17 miles. Population 40.

**HUMPHREYS W S,** general merchandise and postmaster

**JUDSONVILLE.**

**CONTRA COSTA COUNTY.** A post-office, 4 miles southeast of Antioch. Population 325.

Bagley D, saloon  
Belshaw & Co, general merchandise  
Hobson J, livery stable  
Jones J P, hotel  
**LANDO J JR.** postmaster  
McGuire P, blacksmith

**JULIAN CITY.**

**SAN DIEGO COUNTY.** Post-office; is a very pretty mining town 45 miles northeast of San Diego. The scenic features are magnificent attractions, and the climate is unsurpassed. Population 150.

Bailey Draw D, livery stable  
Bailey I H, physician  
Barnch B, miner  
Bergress E E, general merchandise  
Bundy Thos M, saloon  
Dean Geo, constable and collector  
Duffy Jas, saloon  
Hopkins F M, liquors

Levi Adolph, general merchandise  
Mason Mrs, hotel keeper  
McCain John, blacksmith  
McDowell S A, general merchandise  
**SAWDAY F E,** general merchandise  
Slade Thos P, attorney-at-law  
Viburg J O, wagonmaker  
Wade Thos, saloon  
Webber Charles K, saloon  
Wellington C W, cabinetmaker and upholsterer  
**WILCOX H F,** general merchandise, fancy goods and postmaster  
Wilcox S E, general merchandise  
Wilcox S W, bootmaker  
Wilson Henry, general merchandise

**JUNCTION CITY.**

**TRINITY COUNTY.** A post-office, 9 miles southwest of Weaverville.

**DAY C W,** hotel and postmaster  
Given W C, butcher  
Hippler Chas, blacksmith  
Raub L F, saloon  
Versteag P, drugs and confectionery  
Whitmore & Reed, gen mdse

**JUNCTION STATION.**

**STANISLAUS COUNTY.** Post-office La Grange.

Hayward S B, general merchandise

**KELLOGG.**

**SONOMA COUNTY.** Post-office Calistoga; situated at the foot of Mt. St. Helena, in Knight's Valley, 6 miles northwest of Calistoga, and on account of its superior climate and beautiful scenery has become quite a summer resort.

**HOLMES CALVIN H,** hotel, farmer and cattle raiser  
Hood James, farmer and winemaker  
West —, hop and cattle raiser  
Williams —, hop raiser

**KELSEY.**

**EL DORADO COUNTY.** Post-office; situated 6 miles north of Placerville on stage road leading to Garden Valley and Georgetown, north of South Fork of American River, situated at the summit beyond the aforesaid river.

Allen Thos, liquors  
Anderson Wm, general merchandise  
Lewis Thos, general merchandise  
Newel Wm, justice of the peace  
Poor John, general merchandise

**MUTUAL LIFE INSURANCE CO., OF NEW YORK, F. S. WINSTON, Presl. CHEAPEST AND BEST. See Adv. Page.**



H. W. ACHORST, Jeweler, 315 J Street, Sacramento, Sign of the Town Clock

Ruelke G H, constable  
 Slesanop A, hotel  
**SIPSENOP AUGUST**, postmaster

**KELSEYVILLE.**

LAKE COUNTY. See Uncle Sam.

**KERNVILLE.**

KERN COUNTY. A post and express office, distant from Havilah 18 miles, is reached by stages.

Batz J B, hotel  
 Billis James, general merchandise  
 Bole Frank, meat market  
**BROWN A.** gen mdse and postmaster  
 Cook H L, livery stable  
 Cook Wm, brewery and liquors  
 Fay Alvin, notary public and county supervisor  
 Hoover M, physician  
 Michels I & Co, general merchandise  
 Murphy J J, general merchandise  
 Peterson N P, hotel  
 Potter George, saloon  
 Sumner I W, livery stable  
 Wyatt Mark, blacksmith

**KIBESILLAH.**

MENDOCINO COUNTY. A post and telegraph office, 22 miles north of Mendocino.

Bunker J H, hotel and constable  
 Barrett J W, saloon  
 Claxton G W, justice of the peace  
 Gordon Alex, county supervisor  
 Hatch S B, blacksmith  
 Smith Mrs R J & Sons, hotel  
 Steinberger C M, physician  
 Whipple F A, postmaster  
 Whipple H E & Son, gen mdse  
 Whipple J T, mgr W U Tel Co

**KINGSBURGH.**

FRESNO COUNTY. A post, express and telegraph office, on the Central Pacific R. R. (Visalia Division), 20 miles northwest of Visalia. Population 120.

Barlow John M, saloon  
 Borches Bros, blacksmiths  
 Bunch George, butcher  
**DAVIS & CO**, general merchandise and pioneer warehouse  
 Draper & Drake, butchers  
**DRAPER E J**, hotel and butcher  
 Einstein, Gundelfinger & Co, gen mdse  
 Endicott Chas, blacksmith  
 Hamilton A, saloon

Kingsburgh Warehouse Co, A A Smith manager  
 Kinney E R, agt W, F & Co  
 Loomis S H, barber and undertaker  
 Mayfield Alfred C, harnessmaker and saddler  
 Morgan E M, attorney-at-law and real estate agent  
 Osburn R M, physician  
 Reams Rev A R, clergyman (Methodist)  
 Palmer John R, builder and contractor  
 Scott Mrs W W, druggist  
 Simpson P W, hotel  
 Ward Chas F, lumber dealer  
 Ward Fred, new hall  
 Welker Robert, fruit  
 Welsh John B, hotel and constable

**KINGSLONG FERRY.**

PLUMAS COUNTY. Post-office Spanish Ranch.  
 Hattsted Bros, miners

**KING'S RIVER.**

FRESNO COUNTY. A post and express office, about 20 miles by stage east of Fresno City.

Anderson A G, saloon  
 Caldwell Mrs P, hotel  
 Daniels J H, flour-mills  
 Fitch C W, physician  
 Frankenauf & Son, general merchandise  
 Henry & Lindsey, wagonmakers  
 Kern G W, flour-mill  
 Stephenson B E, physician  
 Weihe Ph, saloon

**KINGSTON.**

FRESNO COUNTY. A post-office, 13 miles southwest of Kingsburgh by stage.

**SUTHERLAND JAMES**, saloon and hotel

**KLAMATH MILL.**

SISKIYOU COUNTY. A post-office, 25 miles southwest of Etna Mills.

**DAGGETT JOHN**, Klamath Quartz Mining Co

**KNEELAND.**

HUMBOLDT COUNTY. A post-office, established in the hills, 16 miles southeast of Eureka, and is supported by stockraising.

**CAMPELL D**, postmaster

**PRISON CELLS**, Cemetery Fences, etc., **CALVIN NUTTING & SON.**  
 No. 227 Main Street, S. F.

CONKLIN BROS., PACIFIC STEAM CARPET BEATING, ALSO WHITENING. 333 TYLER ST., S. F.

For THE BEST FITTING SUIT OF CLOTHES go to JOE POHEIM, the Tailor.

For THE BEST FITTING SUIT OF CLOTHES go to JOE POHEIM, the Tailor.

**KNIGHT'S LANDING.**

YOLO COUNTY. See Grafton.

**KNIGHT'S FERRY.**

STANISLAUS COUNTY. A post and express office, on the Stanislaus River, 12 miles from Oakdale; population 200.

Barnes Mrs, hotel  
Bishop & Gardner, hotel  
Dolling Otto, liquors  
Dolling Victor, brewery  
Ferguson Wallace, blacksmith  
Foster P B, harnessmaker and saddler  
Franklin James, carpenter  
Ferguson Wm, blacksmith  
Green D D, blacksmith  
Ham A, vineyard  
Lowe J H, physician  
McAlister & Dunlap, butchers  
McAllister S, constable  
Miller Fred, saloon  
Schell A & Co, wine distillers  
Schell & Co, vineyard  
Stewart W E, fruit grower  
**VALPY A M**, general merchandise, agent Wells, Fargo & Co, notary public and postmaster  
Vogt Caspar, bootmaker  
Vogle L, livery stable  
Williams James, saloon

**KNOXVILLE.**

NAPA COUNTY. A post and express office, 28 miles by stage from Calistoga.

Hale J C, justice of the peace  
Keegan John, hotel  
**McMILLAN ANTONIO**, bookkeeper Redington Quicksilver Mining Co and agent Wells, Fargo & Co's Express  
Redington Quicksilver Co, gen mds  
Schwatka Wm F, postmaster  
Springer Nelson, saloon

**KORBELS.**

SONOMA COUNTY. Post-office Guerneville.

Bauer V, agt W, F & Co  
**KORBEL F & BROS.** lumber and builders' material

**KORBEL'S MILLS.**

SONOMA COUNTY. See Guerneville.

**KREYENHAGENS.**

MERCED COUNTY. See Los Banos.

**LA BALLONA.**

LOS ANGELES COUNTY.

Boyce M B, justice of the peace  
Rogers G I, constable  
Valdez T, constable  
Whitworth J, justice of the peace

**LADDSVILLE.**

ALAMEDA COUNTY. See Livermore.

**LAFAYETTE.**

CONTRA COSTA COUNTY. A post-office, situated 14 miles northeast of Oakland, reached by Moore & Bro's stage; population 75.

Beeter Thomson, blacksmith  
Gells Mrs Katie, saloon and dressmaking  
**LAFAYETTE HOTEL**, J S Moore proprietor  
**MOORE J S**, proprietor Lafayette Hotel and feed and sale stable  
**SHREVE MILTON**, general merchandise, postmaster, operator telephone Contra Costa Telephone Co  
Thompson Peter, blacksmith and wagonmaker

**LA GONIA.**

SAN BERNARDINO COUNTY. A post-office.

Cook Geo A, postmaster

**LA GRACIOSA.**

SANTA BARBARA COUNTY. Post-office Santa Maria; about 10 miles southwest of Santa Maria.

Arellanos Juan, stock raiser  
**LATOURETTE J**, general merchandise  
Rouard J M, blacksmith  
Sansom A, constable

**LA GRANGE.**

STANISLAUS COUNTY. A post and express office, 32 miles by stage from Modesto. Has a population of 150, and is supported through the combined interests of mining and agriculture.

Basso Mrs M M, hotel  
Bates Mrs M J, boarding-house  
Bonnefont John, saloon  
Davis R, supt La Grange D & H M Co

SUN INSURANCE CO., 415 CALIFORNIA STREET, SAN FRANCISCO.

CONKLIN BROS., PACIFIC STEAM CARPET BEATING, ALSO WHITENING.

**LOUIS BRAVERMAN & CO., JEWELERS, offer Goods lower than any house in the City, 119 Montgomery St.**

620

California—La Grange—Lakeport.

**H. WACHHORST** Has an Endless Variety of Rings from Solid Gold to COSTLY DIAMOND SETTING. **315 J St., Sacramento.**

Floto W C, livery stable  
Gannon Richard, saloon  
**HAMMOND J A**, general merchandise, notary public, agent Wells, Fargo & Co, and postmaster  
House C B, blacksmith and wagonmaker  
Olcese & Monteveide, gen mdse  
Peters John, bootmaker  
Roguet Peter, barber  
Vignora John, general merchandise  
Watts Bros, butchers

**LA HONDA.**

**SAN MATEO COUNTY.** A post-office, 15½ miles southwest of Redwood City.

Britton A A, saloon  
Hanson & Co, saw-mill  
**SEARS H J**, hotel and general merchandise  
**SEARS IDA J**, postmistress

**LA PANZA.**

**SAN LUIS OBISPO COUNTY.** A post-office, about 50 miles northeast of San Luis Obispo.

Mancilla V, general merchandise  
**MASON JOHN**, postmaster  
Still Abe, general merchandise

**LA PORTE.**

**PLUMAS COUNTY.** A post and express office. A small mining town on the ridge which divides Yuba and Feather Rivers, 45 miles by stage from Oroville. It has an elevation of 4,500 feet above the sea-level. Population 300.

Archery Joseph, carpenter  
Babb Geo, livery stable  
**BANK OF LA PORTE.** E Brabban president, D Brabban cashier  
Bostillos —, freighting merchant  
Brabban D, notary public, agt W, F & Co and cashier Bank of La Porte  
Brabban E, pres Bank of La Porte  
Buckley Harry, hotel and meat market  
Canny J & C, butchers  
Cayot Mrs, hotel  
Chamberlain B H, saloon  
Church W S, attorney-at-law  
**CUNNINGHAM PATRICK**, American House, La Porte Road  
Darling T J, varieties  
Geailhard Mrs, restaurant  
Harris A, stoves and tinware  
Kenny John, butcher  
Marion David, saloon  
Mason Harry, general merchandise

McNeil Hugh, boots and shoes  
Mussey J M, physician  
O'Rourke John, hotel  
Pike Chas, carpenter  
Rhinehart M, physician  
Rosenberg Julius & Bro, gen mdse  
Russell S S, hardware, general merchandise and blacksmith  
Swan —, mining agnt  
Washington Henry, drugs, varieties, justice of the peace and postmaster

**LA PUNTA.**

**SAN DIEGO COUNTY.** Post-office Tia Juana.

Sheffer E E, salt works

**LAKE CITY.**

**MODOC COUNTY.** A post-office, 220 miles by stage northeast of Redding, and 30 miles northeast of Alturas. Population 150.

**HAMLEN A M**, general merchandise and livery stable  
Hamlen & Co, flouring-mill  
Janes T P, blacksmith  
Wallace Wm, justice of the peace  
Wimer & Cannon, general merchandise

**LAKE HOUSE.**

**SACRAMENTO COUNTY.** Post-office Sacramento.

Duden George, blacksmith  
Miller P, saloon  
Miller Peter, propr Lake House and farmer

**LAKEPORT.**

**LAKE COUNTY.** A post and express office and the coast seat. Situated on Clear Lake, and distant from San Francisco 122 miles; reached by the North Pacific Coast R. R. to Calistoga, and W. C. Fisher's line of stages, which at this point connect with lines running to Ukiah, Bartlett Springs and Cloverdale. Population 800. There are four churches. The country immediately surrounding and tributary to it is a rich grazing and agricultural section.

Allen Samuel, saloon  
**ARNOLD MARSHALL**, assistant cashier Bank of Lake

**The "ROYAL ST. JOHN" SEWING MACHINE,** No. 30 Second Street, San Francisco, Cal.

**JOE POHEIM, THE TAILOR, 724 Market and 203 Montgomery Streets, S. F.**

**CALVIN NUTTING & SON, 227 MAIN STREET, SAN FRANCISCO, Iron Doors, Bank Vaults, Etc.**

JOE POHEIM, THE TAILOR, 724 Market and 203 Montgomery Streets, S. F.

**BANK OF LAKE**, Frank D Tunis president, Chas Goodwin vice-president, Chas P Hastings cashier, Marshall Arnold assistant cashier  
**"BEE-DEMOCRAT,"** Cook & Jackson publishers  
 Biggerstaff W J, postmaster  
**BIGGI A.**, watchmaker and manufacturing jeweler, watches, clocks and spectacles  
**BISHOP DANIEL L** (Noel & Bishop)  
**BOGGS H C**, president Farmers' Savings Bank  
**BOGGS L H**, assistant cashier Farmers' Savings Bank  
 Boone P T, constable  
 Bray Mrs Kate, restaurant and bakery  
**BRITT E W** (Welch & Britt)  
 Britton J J, justice of peace  
**BURTNETT PETER**, sheriff and tax collector  
 Bynum Thomas, deputy clerk  
 Cahill Geo, merchant tailor  
**CHARMAK CHAS**, saloon and billiards  
 Christie W A, livery and feed stable  
 Clark John, agt W F Fisher's Stage Line  
 Clark John, saloon  
 Cohn H and Son (H & E Cohn), general merchandise  
 Cole Miss Bertha, millinery and dress-making  
**COOK & JACKSON** (John R Cook and A C Jackson), publishers "Bee-Democrat"  
 Cook Wm S, Mound Cottage Hotel  
 Crawford W, attorney-at-law  
 Crump R W, district attorney  
 Downes J S, physician  
 Farmers' Business Association, G F Gardner mgr, general merchandise  
**FARMERS' SAVINGS BANK**, H C Boggs president, J W Mackall cashier, I H Boggs assistant cashier  
 Foree Geo H, stoves, tin and hardware  
 Gardner G F, mgr Farmers' Business Association  
 Gessner Wm, county supervisor  
 Goodwin Chas, vice-pres Bank of Lake  
**GREENE'S HOTEL**, W W Greene proprietor  
**GREENE W E**, under-sheriff  
 Gruwell L H, county supervisor  
 Gully & Lee (S G Gully and G M Lee), general merchandise  
 Gully L G (Gully & Lee)  
**HASTINGS CHAS P**, cashier Bank of Lake  
 Hatton J S, hairdresser  
 Hudson R J, superior judge  
 Hutchins J M, dentist  
 Johns Joseph (Norton & Johns)  
 Kelly J A, county surveyor

Keser F H, hairdresser and baths  
 Lakeport Steam Flouring-mills, M Starr propr  
 Lee G M (Gully & Lee)  
 Levy & Levin (Aaron Levy and David Levin), general merchandise  
 Logeman Mrs Mary, millinery and fancy goods  
 Lyons Ed E, blacksmith and wagon-maker  
**LYON GEO A JR**, general variety store, agent Wells, Fargo & Co, and general insurance agent  
 Lysack & Mansen, meat market  
**MACKALL J W**, cashier Farmers' Savings Bank, notary public and insurance agent  
 Mantz Ho.ise, J Mantz propr  
 Mathews Mack, county-school supt  
 McClenny R T, wagonmaker and carpenter  
 McGee H W, groceries and notions  
 McGee W B, general merchandise  
 McHarvey C F, harness and saddlery  
 McKinley G E, county supervisor  
 Mills W G, carpenter and builder  
 Mound Cottage Hotel, Wm S Cook propr  
**NICOLL D C** (Nicoll & Parrish)  
**NICOLL & PARRISH** (D C Nicoll and James Parrish), blacksmiths and wagonmakers  
**NOEL ALONZO E** (Noel & Bishop)  
**NOEL & BISHOP**, (A E Noel and D L Bishop), attorneys-at-law  
 Norton & Johns, livery and feed stable  
 Norton Nelson, (Norton & Johns)  
 Page Rev P F, clergyman (Methodist)  
 Oliver H A, county clerk, recorder and auditor  
**PARRISH JAMES**, (Nicoll & Parrish)  
**PHELAN C E**, druggist  
 Phelan N, county assessor  
 Phillips J A, painter  
 Roethel Ed, bootmaker  
 Savisare J C, merchant tailor  
 Scadamore Reynolds & Co, general merchandise and drugs  
 Simms J F, bootmaker  
 Simmons L G, saloon  
 Smith Robert O, brewery  
 Starr M, proprior Lakeport Steam Flouring Mills  
 Tate A F & Co, hardware  
 Thompson W A, under-sheriff  
 Thom Wm, photographer  
 Thoruton P H, physician  
**TUNIS FRANK D**, notary public, insurance agent and-president Bank of Lake  
 Turf Livery Stable, W A Christie propr  
 Weideman Otto, bricklayer and builder  
**WELCH & BRITT** (S K Welch and E W Britt), attorneys-at-law

MUTUAL LIFE INSURANCE CO., OF NEW YORK, F. S. WINSTON, Pres. CHEAPEST AND BEST. See Adv. Page.

"ROBT AT THE TORN" SEWING MACHINE.

C. SHAWL, General Agent, No. 30 Second Street, San Francisco, Cal.

**H. WACHHORST** Repairs Watches, Chronometers and Clocks at Short Notice. **315 J Street, Sacramento, Cal.**

**DANIEL NORCROSS & CO.,** Military Goods, Regalias, etc., for all Orders, Masonic Temple, No. 6 Post Street, S. F.

622

California—Lakeport—Lake Valley.

Williams David, county treasurer  
Wilson M, general merchandise  
Woods J L, attorney-at-law

Yates Enoch, saloon and billiards  
Young L A & Co, saw-mill

JNO. R. COOK.

A. C. JACKSON.

**COOK & JACKSON,**

PUBLISHERS AND PROPRIETORS OF THE

**Lakeport Bee-Democrat,**

The "Lake County Bee" and the "Lake Democrat" were merged into the LAKEPORT BEE-DEMOCRAT in September, 1880,

**GIVING IT A VERY LARGE CIRCULATION,**

Which is constantly increasing, and making it at once the

Best Advertising Medium in the 3d Congressional District.

*Subscription Three Dollars per Year.*

**Experienced Book and Job Printers.**

**LIVERY, FEED & SALE STABLE,**



Cor. Second and Main Sts.,  
*Lakeport, Cal.*

**NORTON & JOHNS, Prop's.**

**Special Attention Paid to Boarding Transient Stock.**

Teams of all kinds to let at Reasonable Terms.

Competent Drivers furnished when required. **GIVE US A CALL.**

**LAKE TAHOE.**

PLACER COUNTY. See Tahoe City.

**LAKE VALLEY.**

EL DORADO COUNTY. A post-office, 60 miles northeast of Placerville.

Goodrich A H, justice of the peace  
Myers Geo, hotel, saloon and postmaster  
Miller Joseph, cooper  
Swain H C, hotel  
Woodburn Robt, lumber

**CALVIN NUTTING & SON,** Manufacturers all kinds **IRON WORK,** 227 Main Street San Francisco.

**CONKLIN BROS., CARPET BEATING & RENOVATING WORKS, 333 GOLDEN GATE AVENUE (TYLER ST.) S. F.**

**JOE POHEIM, THE TAILOR, makes the BEST FITTING Clothes in the State**

**JOE POHEIM, THE TAILOR, makes the BEST FITTING Clothes in the State.**

**LAKEVILLE.**

**SONOMA COUNTY.** A post-office on the San Francisco & North Pacific R. R. distant from San Francisco 37 miles, and is the point of transfer to Sonoma.

**BODWELL C A,** postmaster and agent Petaluma Transportation Company  
**Holly & Co,** blacksmiths

**LAMB'S BRIDGE.**

**AMADOR COUNTY.** Post-office Forest Home.

**GILBERT J W & SON,** grain dealers

**LANCHA PLANA.**

**AMADOR COUNTY.** A post-office, nicely situated in a rich agricultural, mining and fruit-growing region, 15 miles southwest of Jackson, and 27 miles from Galt by stage. Population 175.

**Cauffman Jacob,** blacksmith and wagon-maker

**Crail Wilson,** blacksmith and wagon-maker

**EARLE L M,** bootmaker and justice of the peace

**Hollis Thomas,** fruit-grower

**Maloon Wm J,** fruit-grower

**Palmer S W D,** gen mdse and postmaster

**Vivian Richard T,** water ditch

**Westmoreland Fred,** fruit-grower

**Williams Geo F,** fruit-grower

**LANE'S MINERAL SPRINGS.**

**CALAVERAS COUNTY.** Post-office Knight's Ferry, Stanislaus County. It is 35 miles east of Stockton, in the foot-hills of the Sierras, at an altitude of 1,000 feet above the level of the sea.

**Hutchins James,** hotel and livery stable

**LANGTOWN.**

**YOLO COUNTY.** See Capay.

**LANGVILLE.**

**YOLO COUNTY.** See Capay.

**LANGWORTH.**

**STANISLAUS COUNTY.** Post-office Oakdale; 2½ miles from Oakdale.

**CRAWFORD E R,** farmer  
**Gardner A,** blacksmith

**LARRABEE.**

**HUMBOLDT COUNTY.** See Blocksburg.

**LAS CRUCES.**

**SANTA BARBARA COUNTY.** A post and telegraph office, 24 miles from Santa Barbara.

**Broughton R J,** hotel and general merchandise

**Childs A F,** general mdse, Buell Rancho

**Floris John,** blacksmith

**McNEALY H E,** hotel and postmaster

**LATHROP.**

**SAN JOAQUIN COUNTY.** A post, express and telegraph office, on the Western Division of the Central Pacific R. R., 83 miles from San Francisco, and 10 miles from Stockton. Population 200.

**Geraty Joseph,** general merchandise

**Moore Henry,** justice of peace

**Parkison H E,** liquors

**Ray T H,** blacksmith

**Sanguinetti D,** general merchandise

**Shannon R T,** propr Shannon House

**Shepherd John,** agt W, F & Co, and postmaster

**Stackpole & Lincoln,** Lathrop House

**Walker T B,** constable

**Wilber A H,** agt C P R R, and mgr

**W U Tel Co**

**LATROBE.**

**EL DORADO COUNTY.** A post, express and telegraph office, 37 miles east of Sacramento, on the Sacramento and Placerville R. R., among the hills in an old mining section. It is a nice little hamlet, easy of access. Population 200.

**Adams A J,** postmaster

**Daniel's Stephen,** miner

**Duden C W,** railroad and telegraph agt, and agt W, F & Co

**Duden Mrs Mary,** ranch and vineyard

**Edwards C W,** blacksmith and wagon-maker

**Krausse F E,** meat market

**Malthy A,** farmer and stock raiser

**Miller J H,** hotel

**RIEESOM & ADAMS,** general merchandise

**Woodward Wm,** stock raiser

**SUN INSURANCE CO., IS THE FAVORITE FIRE AND MARINE COMPANY ON THE COAST.**

**CONKLIN BROS., CARPET BEATING & RENOVATING WORKS, 333 S. F.**

EL WACHHORST Repairs Watches, Chronometers 315 J Street, Sacramento, Cal. and Clocks at Short Notice.

**LAUREL CREEK.**

SAN MATEO COUNTY. Post-office San Mateo; 2 3/4 miles from San Mateo, on the Northern Division of the Southern Pacific R. R.

Cummings W B, farmer  
McLellan Mrs, farmer  
Murray L T, farmer

**LAVA BED.**

SISKIYOU COUNTY. A post-office.

**BANGLE P M.** postmaster

**LAWRENCE.**

SANTA CLARA COUNTY. Post-office Santa Clara; a station on the Southern Pacific R. R. (Northern Division), 4 1/2 miles from Santa Clara.

**LAWRENCE A C.** agent Southern Pacific R R, Wells, Fargo & Co, farmer and warehouseman

**LAYTONVILLE.**

MENDOCINO COUNTY. A post and express office, 11 miles northeast of Westport.

Helm M V, hotel and livery  
Layton F B, blacksmith  
McDowell Bros, saloon  
**WILSON J G.** general merchandise and agent for Wells, Fargo & Co

**LE BRIGHT'S.**

MARIPOSA COUNTY. Post-office Modesto; 5 miles from Modesto.

Le Bright F, hotel

**LEESVILLE.**

COLUSA COUNTY. A post-office, situated in the Coast Range, on the main road from Williams to Bartlett Springs, at the junction of Cook & Faut's Springs' road, and 27 miles west of Colusa. It is an important trading point. Population 40.

**PERDUE PETER S.** hotel  
Tucker W M, gen mdse and postmaster

**LEMOORE.**

TULARE COUNTY. A post, express and telegraph office, on the Southern Pacific R. R. (Goshen Division).

Blucher J, hotel

Burns Jas A, attorney-at-law  
**COPELAND C W.** general merchandise and postmaster  
Dickson James, agt W, F & Co's express  
Duncan N P, physician  
Fox & Sweetland, groceries  
Gray W A, attorney-at-law and notary public  
Griffith Frank, constable  
Ham I H, flouring-mills  
Hamlin B, druggist  
Hinlen J R, grain and lumber  
Hopf Robert, bricklayer, plasterer, draughtsman, etc  
Lobree J & Co, general merchandise  
Lovellace & Lamberson (M H Lovellace and C G Lamberson), real estate and collecting agents  
Lovellace M H, constable  
Mack & Bernheim, general merchandise, banking and exchange  
Mapes A S, harness and saddlery  
Mocney A, varieties  
Palmer Rev Edwin, clergyman (Methodist)  
Schwartz & Brownstone, gen mdse  
Vermason C, hotel and butcher  
Weddle M G, blacksmith and wagon-maker  
Wilson F, blacksmith and wagonmaker

**LEWIS.**

MARIPOSA COUNTY. A post-office, 7 miles south of Bridgeport.

**LEWIS JACOB.** variety store, blacksmith and farmer

**LEWISTON.**

TRINITY COUNTY. A post and express office, 12 miles northeast of Weaver-ville; population 325.

Berber W H, hotel and saloon  
Ehrman H, butcher  
**HAYS H B.** general merchandise, postmaster and agent Wells, Fargo & Co  
Larson I, bootmaker  
McLinn Wm, blacksmith  
**PAULSEN J.** general merchandise

**LEXINGTON.**

SANTA CLARA COUNTY. See Alma.

**LIDELL.**

NAPA COUNTY. A post-office.  
Lidell M, hotel  
**STANDIFORD THOS.** general merchandise  
Thomas W M, general merchandise  
Wardner S, general merchandise

The "NEW HENNINGTON" and "ROYAL ST. JOHN" SEWING MACHINES, No. 30 Second Street, San Francisco, Cal.

JOE POHEIM, THE TAILOR, makes the BEST FITTING Clothes in the State.

JOE POHEIM, THE TAILOR, makes the BEST FITTING Clothes in the State.

**LINCOLN.**

**PLACER COUNTY.** A post, express and telegraph office, very pleasantly located on the line of the Oregon Division of the Central Pacific R. R., 29 miles from Sacramento. It is rich agriculturally. There are two hotels, both first-class and conveniently situated. One of the largest manufacturing establishments on the coast is situated here, and is owned and worked by Gladding, McBean & Co, who have offices in all the principal towns of California. Population 400.

Aldrich Geo D, gen mdse and lumber  
 Beermann Chas, harness and saddlery  
 Brøyden Frank, saloon  
 Burdge Mrs S D, private board and lodgings  
 Congregational Church  
**BROWNING F G**, propr Mason hotel

**F. G. BROWNING,**  
**Mason Hotel,**  
**LINCOLN.**

Dallman James, dry goods and clothing  
 Elder S R, blacksmith and wagonmaker  
**FLEMING A C**, agent California and Oregon R R, Western Union Telegraph operator and agent Wells, Fargo & Co's Express  
**GLADDING, McBEAN & CO.** manufacturers sewer and vitrified pipe  
 Gold Hill, No 32, F & A M  
 Hanson Albert, bootmaker  
 Harper T B, grain, flour and gen mdse  
 Heaney John, mfr agricultural implements and horseshoeing  
 Hickey L H, blacksmith and horseshoeing  
 Hoppert C H, bakery and restaurant  
 Ingram Wm, postmaster  
 Ingram & Young, general merchandise and druggists  
 Kennedy Charles, propr Logan House  
 Lincoln Coal Mine, John Lands propr  
 Lincoln Water Co, — Gray propr  
 Logan House, Chas Kennedy propr  
 Martin Michael, meat in market  
**MASON HOUSE.** F G Browning proprietor (see advertisement)  
 Mursell J G, physician  
 Olive Lodge, No 79  
 Parlin J B, saloon  
 Reese James M, barber  
 Simpson Mrs E, varieties  
 Singer Peter, attorney-at-law

Stradley N B, liquors  
 Strohlberg —, bootmaker  
 Valley Lodge, No 107, I O O F  
 Wadley G L, physician and surgeon  
 Woodland R H, liquors

**LINDALE.**

**MODOC COUNTY.** A post-office, 15½ miles northeast of Alturas.  
**MORRISON J C**, postmaster

**LINDEN.**

**SAN JOAQUIN COUNTY.** Situated on the Mokelumne Hill Road, 12 miles from Stockton, in a rich agricultural section. Linden possesses a large brick flouring-mill and several flourishing business houses, besides busy workshops and a good hotel.

Alanson Rev J M, clergyman (Methodist South)  
 Archer John, supervisor  
 Ashley James, meat market  
 Bingham & Co (John A Bingham), Linden Flour Mills  
 Botts G W, saddles and harness  
 Brady James, saloon  
 Chilson Rev D W, Methodist clergyman  
 Curtis M, constable  
 Devanport William A, blacksmith  
 Freeman H K, physician  
**GUERNSEY F A & CO** (F A and D A Guernsey), gen mdse and post-office  
 Hughes E J, blacksmith  
 Klinger George, harnessmaker  
**LINDEN HOTEL.** D W McCarthy proprietor  
**McCARTHY D W**, proprietor Linden Hotel  
 Murphy J G, justice of the peace  
 Odan Rev A, Methodist clergyman  
 Pasnault Simon, wagonmaker and blacksmith  
 Spencer A B, bootmaker  
 Taylor Ira, justice of the peace  
 Tull N, wood work-r  
 Warren & McCarthy, gen mdse  
**WARREN J W**, wines, liquors and cigars

**Linden Hotel,**

D. W. McCARTHY, Proprietor.

**SUPERIOR** accommodations for the Traveling public, at Reasonable Rates.  
 First-Class Bar in connection with the House.  
**Also, a Fine Corral and Stable.**

**HARDWOOD LUMBER,** WHITE BROS., 13 & 15 Main and 14 & 16 Spear Street, S. F. Oregon Ash, Maple and Alder.

MUTUAL LIFE INSURANCE CO., OF NEW YORK, F. S. WINSTON, Pres't. CHEAPEST AND BEST. See Adv. Page.



**H. WACHHORST** Invites Attention to his GENUINE STERLING SILVERWARE. **315 J St., Sacramento, Cal.**

**LINN'S VALLEY.**

**KERN COUNTY.** Post-office Glennville; 35 miles northeast of Bakersfield.

Earley T, hotel  
Gurnett L, blacksmith  
Murphy J J, general merchandise  
**WOOD L N**, general merchandise

**LITTLE LAKE.**

**MENDOCINO COUNTY.** Post-office Wil-lits. Located 22 miles from Ukiah; is a town of modern growth, it having been laid out in 1878, and already numbers a population of about 300. The Mendocino Agricultural Association has its grounds near this place, and to the efforts of the citizens its inauguration is mainly due. The town is the center of trade for some 25 square miles, situated in Little Lake Valley, which is about four miles in diameter.

Barnett E, general merchandise  
Brown & Davis, hotel and livery  
Buel E C, carpenter  
Coates & Hoffer, liquors  
Day A F, livery stable  
Day R O, restaurant  
Dobkins J S, blacksmith  
Holman Bros, liquors  
Irvine & Muir, general merchandise  
Lowe J P, harness maker  
Mast B G, butcher  
McCarty W A, blacksmith  
McMaster —, physician  
Morgan & Kelley, grist-mill  
**NORTON H L**, lumber-mill and general merchandise  
Partin Thos, liquors  
Ramey & Mason, physicians  
Ross O A, Congregational clergyman  
Vincent Mrs D F, millinery  
Vincent D S, wagonmaker  
Willits Hiram, gen mdse and postmaster

**LITTLE RIVER.**

**MENDOCINO COUNTY.** A post-office, on the coast, 160 miles above San Francisco, and 93 miles by stage from Duncan's Mills. Population 200.

**COOMBS & PERKINS**, lumber and general merchandise  
Corrigan J S, general merchandise  
Dennen John D, carpenter  
Gowell Alfred, carpenter  
Kent Wm H, butcher  
Mahlman A F, hotel  
Marsan P, blacksmith  
Murray T, hotel

Pullen C, millwright  
Sampson E G, blacksmith  
Stevens Isaiah, postmaster  
Stickney R, farmer

**LITTLE SHASTA.**

**SISKIYOU COUNTY.** See Mount Shasta.

**LITTLE SHASTA MILL.**

**SISKIYOU COUNTY.** Post-office Mount Shasta.

**LITTLE SHASTA MILL CO.** Irvin Shepard, J M Walbridge and P S Terwilliger proprietors flour-mills  
Terwilliger P S, farmer  
Walbridge J M, general merchandise

**LITTLE STONY.**

**COLUSA COUNTY.** A post-office; 15 miles from Willows.

Burgell Richard S, postmaster  
**BURGETT HENRY**, general merchandise  
Sisk Thomas C, meat market  
Smith John L, flouring mill, saloon and hotel  
Stroud T M, blacksmith  
Weyand Julius, justice of peace  
Walkup Joseph M, constable

**LITTLE YORK.**

**NEVADA COUNTY.** A post-office; 12 miles southeast of Nevada City. Population 120.

Aplin Doc, supt Manzanita Hill Mining Co  
Christmas Hill Claim, Henry Mellor  
East New York Co, St Clair & Co  
Hill Wm, toll-road and gen mdse  
Little York Water and Mining Co, T N Wheeler supt  
Manzanita Hill Mining Co, Doe Aplin supt  
Mellor Henry, supt Christmas Hill Claim  
St Clair & Co, supt East New York Co  
Wheeler T N, supt Little York Water and Mining Co

**LITTON SPRINGS.**

**SONOMA COUNTY.** Post-office Geyser Springs. A telegraph office; situated on the San Francisco & North Pacific R. R., 4 miles from Healdsburg.

Atherton Rev I W, chaplain Litton Springs College

**CONKLIN BROS., CARPET BEATING & RENOVATING WORKS, 333 GOLDEN GATE AVENUE (TYLER ST.) S. F.**

**203 Montgomery & 724 Market Suits made to order from \$20**

CUNKLIN BROS., CARPET BEATING & RENOVATING WORKS, 333 GOLDEN GATE AVENUE (TYLER ST.) S. F.

JOE POHEIM, THE TAILOR. Suits made to order from \$20. 203 Montgomery & 724 Market.

**ALLEN, TUGGLE & CO., WAGON LUMBER,** 13 & 20 Spear St., San Francisco.

California—Litton Springs—Livermore.

627

Belcher R T, B A C E, Litton Springs College  
**BOULTON A**, orchard and nursery  
 France W M (telegraph), Litton Springs College  
 Gamble Mrs, instructor Litton Springs College  
**GAMBLE PROF JOHN**, principal Litton Springs College for boys  
 Haigh Edwin, farmer  
 Hall L J, farmer  
 Kretsinger G W, A M, Litton Springs College  
 Lerch Emil, teacher of music, Litton Springs College  
 Reed A C, farmer  
 Shakespeare S H, instructor Litton Springs College  
 Swisher J R, physician Litton Springs College

Bacon Rev, pastor M E Church  
 Badillini Antone, Washington Hotel  
 Bailey H, real estate  
 Barthold Albert, dray and express  
**BARTLETT W P**, proprietor "Livermore Herald"  
 Bastian George, bootmaker  
 Beandry D G, watchmaker  
 Beazell James, city trustee  
 Beazon A G, blacksmith  
 Bernard Geo, dentist  
 Brentzel Fred, gun shop  
 Brooks M M, dray and expressman  
**CARNDUFF F F**, attorney; editor and publisher "Livermore News"  
 Catanich Peter, saloon  
**CHENEY Z D**, groceries and provisions  
 Christensen & Co, saloon  
 Christensen Mary, dressmaking  
 Comegys, Block & Co (G W Comegys), groceries and hardware  
 Conner D M, attorney-at-law  
 Conrad Henry, barber  
**CUTLER L H**, physician, druggist and postmaster  
 Davis J M, supt vineyard, Olivina  
 Dolan M, saloon  
**DUTCHER N D**, hardware, tinware and stoves  
 Farmer H W, tailor  
 Fitzgerald George, saloon  
 Flanagan Patrick, blacksmith and wagonmaker  
 Gardemeyer C & Bros, soda works  
 Gardemeyer D, hairdressing  
 Gardemeyer Henry, saloon and Livermore Soda Works  
 Gelich Bros, varieties  
 Gorner Theo, harness and saddles  
 Graham Robert W, undertaker, furniture dealer and justice of the peace  
 Grassi Frank, hotel  
 Haines S S, auctioneer  
 Harris Joseph, varieties  
 Harvey Bros, livery stable  
 Heslip P C, foundry  
 Hilton Gill-y, town marshal  
 Hilton Lemon, marshal  
 Hobbs S, hay and grain  
 Holmes N B, blacksmith and wagonmaker  
**HORTON & KENNEDY**, lumber and mills  
 Hupers Moritz, Farmers' Exchange  
 Jaccard H P, watchmaker and jeweler  
 Jacker J Th, machinist, gun and locksmith  
 Jagoe Robt H, bootmaker  
 Jahnigen & Brandt, saloon  
 Jenkins Mrs M, hotel  
 Jones Wm, saloon  
 Jordan Wendell, Livermore Brewery  
 Land B F, agt Singer Mfg Co

**LIVE OAK.**

**SUTTER COUNTY.** A post and express office. Is a small, but prosperous town of about 229 inhabitants, situated on the line of the Oregon Division Central Pacific R. R., 11 miles north of Marysville and 8 miles northwest of Yuba City, at which point large quantities of wood is shipped and considerable trading done.

Andrews S R, blacksmith  
 Armstrong H, boarding-house  
 Armstrong & McFarland, gen mdse and warehouse  
 Embers Wm, liquors  
**GODFREY H J**, general merchandise, warehouse, postmaster, agt C P R R Co, agent Wells, Fargo & Co's Express and notary public  
 McIlmoil R, saloon and feed stable  
 Ramsdell I N, liquors  
 Schnepel L, boots and shoes  
 Stafford Bros, blacksmiths

**LIVERMORE.**

**ALAMEDA COUNTY.** A post, express and telegraph office. Is a thriving, growing town of about 1,000 inhabitants, beautifully located in Livermore Valley, 47 miles from San Francisco, via Central Pacific R. R. The Livermore House is the only first-class hotel.

Alvreas A J, barber  
 Aupsacher Bros, general merchandise  
**ANTHONY F A**, manufacturer of tin, sheet iron and copperware and dealer in stoves, hardware and crockery (See advertisement)  
 Aylward John, blacksmith

**HARDWOOD LUMBER, WHITE BROS., 12 & 15 Main and 14 & 16 Spear St. S. F. Boat Stock, Oak Plank and Timber.**

**SUN INSURANCE CO., IS THE FAVORITE FIRE AND MARINE COMPANY ON THE COAST.**

628

California—Livermore.

**H. WACHHORST, Jeweler, 315 J Street, Sacramento, Sign of the Town Clock.**

Langan G W, attorney-at-law and notary public  
**LAUMEISTER ANTON,** Tony's Bakery  
**LAUMEISTER W F,** proprietor Livermore Flour-mills  
 Leal A P, barber  
 Lemkan A, liquor  
 Lemkan G, saloon  
**LESTER WM J,** house, sign, and decorative painter (see advertisement)  
**LEVY SAMUEL,** general merchandise  
 Levy T L, saloon  
 Livermore Bakery, Simon Wetterau propr  
**LIVERMORE FLOUR-MILLS, W F** Laumeister proprietor  
**"LIVERMORE HERALD," W P** Bartlett proprietor  
**LIVERMORE HOTEL, W S** Low proprietor  
 Livermore Ice Co  
**"LIVERMORE NEWS" (The), F F** Carnduff & Co  
 Livermore Valley Agricultural Works, P H McVicar propr  
**"LIVERMORE VALLEY REVIEW" (The), Frank F Carnduff** proprietor  
 Livermore Water Works, John Aylward propr  
 Litz Henry, saloon  
 Love M P H, attorney-at-law  
**LOW W S,** proprietor Livermore Hotel (see advertisement)  
 Luyten Peter, restaurant and saloon  
 Mack M F, boots, shoes, and furnishing goods  
 Mally Fred, varieties  
 McKeany Peter, City Market  
 McLeod A J, stationery, and county assessor  
 McVicar Phil H, blacksmith and wagon-maker  
 Mendenhall D A & Co, dry goods  
 Mendenhall Wm H, city trustee  
**MITCHELL JOHN L,** city trustee, insurance agent, and agent Central Pacific R R and Wells Fargo & Co  
 Mitchell W F, town clerk  
**MORETTE J P,** harness and saddles  
 Morning Star Hotel, Frank Grassi propr  
 Moy Peter, city trustee  
 Moye & Connolly, Livermore Meat Market  
 Moye John, Livermore Meat Market  
 Murphy Edward, saloon  
 Napier Wm, saloon  
 Norfolk Livery Stable, Wm Harvey propr  
 O'Brien James, harness and saddles  
 Pare A, contractor  
 Paul D G, windmills  
 Phelps P F, clergyman (Presbyterian)

Pink Louis, saloon  
 Piser E, general merchandise  
 Power F P, pastor Catholic Church  
**PULLEN C J,** hotel  
 Reilly J P, physician  
 Robinson J D, vineyardist  
**RYAN MISSES,** millinery and dress-making  
 Sager & Corbett, meat market  
 Savage & Bro (S L and C W Savage), dentists  
 Scanlin Daniel, tailor  
 Schmidt Chr, saloon  
 Schoenstadt M F, Magnolia Saloon  
 Scott & Church, druggists  
 Scott Mrs M A, singing and music teacher  
 Smith J D, Livermore College  
 Smith Nicolas, saloon  
**SMITH WM S,** livery and feed stable, and constable  
 Stanley Geo, undertaker  
 Stevens C J & Co (Geo Beck), groceries  
 Stevens & Wilkinson, warehouse  
 Still W E, real estate and employment office  
 Studer Fred, bootmaker  
 Taylor J H, city trustee  
 Taylor W S, physician and surgeon  
 Thomas David E, saloon  
**TONY'S BAKERY,** Anton Laumeister proprietor  
 Tripler Chas S, wine raiser  
 Van Horn J C, painter  
 Victor Chas S, gents' furnishing goods  
 Wagner Robert A, teacher of piano and organ  
 Washington Hotel, Antone Badillini  
 Waterman M & Co, dealers in grain and warehouse  
 Weymouth Dennis, carriage painter

**F. A. ANTHONY,**  
**Stoves AND Tinware**  
 AND CROCKERY.  
**LIVERMORE.**

**LIVERMORE HOTEL,**  
 Mill Square, Livermore, Cal.  
 C. J. PULLEN, Proprietor.

A large main addition has just been added to this House, which has been elegantly furnished throughout.

Sample Rooms attached to the House.

Table the best the Market can supply.

TERMS:

Per Day ..... \$1.50 to \$3.00  
 Board per Week ..... \$5.00 to \$10.00

**PRISON CELLS,** Fences and Bridge Work, 227 Main Street, S. F. **CALVIN NUTTING & SON.**

**The "ROYAL ST. JOHN" SEWING MACHINE,** No. 20 Broadway Street, San Francisco, Cal.

**FOR BOBEM THE TAILOR. Suits made to order from \$20. 203 Montgomery & 724 Market.**

JOE POHEIM, THE TAILOR. Suits made to order from \$20. 203 Montgomery & 724 Market.

**WM. J. LESTER,**  
House, Sign & Decorative Painter,  
Main Street, Livermore, Cal.  
Next door east of Livermore Hotel.

Contracts taken for all kinds of Paint Work.  
Gold Work, Kalsomining, Whitening and Tin-  
ning done at short notice. Graining and Paper  
Hanging. Also, dealer in all goods in the line  
of Paints.

**J. L. MITCHEL,**  
**REAL ESTATE**

— AND —  
**GENERAL INSURANCE AGENT,**

OFFICE:

**C. P. R. R. Depot,**  
**LIVERMORE, CAL.**

**LIVINGSTON.**

MERCED COUNTY. See Cressey.

**LOBETUS STATION.**

SAN MATEO COUNTY. Post-office Half  
Moon Bay; 8 miles from Half Moon  
Bay.

**GLEASON EDWARD E,** hotel  
Saunders A & J N, lumber

**LOCKEFORD.**

SAN JOAQUIN COUNTY. A post and ex-  
press office, situated in the midst of  
an extremely fertile section, 16 miles  
northeast of Stockton, by the Water-  
loo Wagon Road, and 7½ miles east  
of Lodi, the nearest station on the  
Central Pacific R. R. The situation  
of the town is a very favorable one,  
both from a business stand-point, and  
when considered as a place of resi-  
dence. Lockeford takes its name  
from the Locke Bros, who settled here  
in 1850, coming by water with sup-  
plies at the time of the flood. Popu-  
lation 300.

Ambrose W B, general merchandise and  
postmaster

Beknap Rev S, clergyman (Methodist)

**BRUMM M,** general merchandise, agent  
Wells, Fargo & Co, groceries, provi-  
sions, dry goods, boots, shoes, hard-  
ware, drugs, wines, liquors and ci-  
gars

Bryant & Sherdian (M E Bryant and  
Frank Sherdian), meat market  
Caldwell & Starkey (Edward Caldwell  
and Frank Starkey), livery stable and  
saloon

**CALLAWAY & KUEHL** (A E Calla-  
way and H C Kuehl), harness and  
saddles

Carroll Miss S L, dressmaker

Chadd Mrs L E, millinery

Coil James, carpenter

Cotton Jeremiah, saloon

Cudner A A, carpenter

Daily Thos, wagonmaker

Day & Feun, restaurant

Fenn John, hotel and liquors

Foote E N, physician and surgeon

Foote E N & Sons, physicians

Foote Gilbert, physician and surgeon

Glover G F, agt S J & S N R R

**GRANT J P,** blacksmith and wagon-  
maker

Haley J H, harnessmaker

Kirk J B, constable

Kuehl & Calloway, upholsterers, etc

Kuehl H C, saddler and harnessmaker

La Rue & Boag (J M La Rue and James

Boag), grain warehouse

Locke D J, grain warehouse

Locke Luther J, meat market

Lone Star Flouring Mills, S L Magee &

Co proprs

Owens George, wheelwright and justice  
of the peace

**PASCOE REV W H,** Congregational  
clergyman.

Patton R L, propr Patton's Hotel

Ringer Geo, saloon and constable

Rogers Isaac, propr Lockeford Hotel

Rue L & Boyue, warehouse

Sargent C S, physician

Sherden F, butcher

Smith E, clergyman

Solomon H S, barber

**STEACY BENJAMINE,** blacksmith  
and wagonmaker

**BENJAMINE STEACY,**  
**BLACKSMITH & WAGONMAKER**

AGRICULTURAL IMPLEMENTS

Made and Repaired and Stock on hand.

Lockeford, San Joaquin Co., Cal.

Thompson John G, tin shop

Thorp John B, constable

Tretheway & Daley (Arthur Tretheway  
and T H Daley), blacksmiths and wa-  
gonmakers

**WAGNER JULIUS,** fire insurance

Wagner R O, carpenter and surveyor

MUTUAL LIFE INSURANCE CO., OF NEW YORK. ECONOMICAL MANAGEMENT. CAREFUL SELECTION OF RISKS.

**H. WACHHORST'S** Selection of JEWELRY is the Richest in the State  
 No. 315 J St., Sacramento, Cal.

**WATERMAN S.** dry goods, clothing, hats, boots and shoes, fancy goods, general merchandise and grain buyer  
 Willson George, bootmaker  
 Wilson Miss B, dressmaking  
 Wright & Miller, painters

**JAMES P. GRANT,**  
 Carriage and Wagon Manufacturer.

Carriage Painting and Trimming, Horseshoeing and all kinds of Repairing done at the Lowest possible rates.

Lockeford, San Joaquin Co., Cal.

**LOCUST GROVE.**

SONOMA COUNTY. Post-office Sonoma.

**TILDEN & TOWLES,** job printers

**LODI.**

SAN JOAQUIN COUNTY. A post, express and telegraph office, situated on the Central Pacific R. R., 14 miles from Stockton. The vicinity is celebrated for its rich soil and large crops. There are two railroads running through the town, the narrow-gauge running east and west. It is a town of about 800 inhabitants, and possesses a chair factory, flouring-mill, saw-mill, as well as several other flourishing business institutions. The hotel accommodations are good. The Sargent House, kept by Thomas A. Wilson, is strictly first-class, as well as home-like, and travelers will find the host a genial one and full of courtesy to his guests.

Ames & Van Vlear, blacksmiths  
 Acmes J R, blacksmith and wagonmaker  
 Baker S J, harness and saddlery  
 Botzbach R (Botzbach & Jorgenson)  
 Botzbach & Jorgenson (R Botzbach and J Jorgenson), restaurant  
 Browne Robert, livery and feed  
 Burchard E A, physician  
 Chambers A C, farming  
**CLUFF MRS GERTIE DE FORCE,** editor, proprietor and publisher "Valley Record"  
 Cluff & Smith, agricultural implements and undertakers  
 Comstock N A, carpenter and contractor  
 Cope Robert, farming  
 Copeland Mrs F M, dressmaking  
 Copeland F M, saloon  
 Craner S, general merchandise  
 De Force J H, planing-mill

Dickerson Caro, insurance agt and notary public

Dougherty J W, livery and feed stable  
**DOUGHERTY & WILSON,** livery stable

**ELLIS & McQUAID,** proprietors  
 "Lodi Sentinel"

Ellis Ralph, wheat buyer  
**EMERSON HOUSE,** J H. Emerson proprietor

Emerson J H, propr Emerson House  
 Fairchilds Thos, clothing  
 Fleming J, blacksmith and horseshoer  
 Gordon Chas H, physician

Graham R L & Co, druggist and postmaster

**GRANGERS CO - OPERATIVE BUSINESS ASSOCIATION,** Wm Ennis president, C T Elliott secretary, Ed R Pease manager

Grant F, physician  
 Green Bros, general merchandise

Green Watson C, attorney-at-law  
 Guiseppi Depauli & Co, vegetables

Hanson G F, druggist  
 Haswell Rev CS, clergyman (Methodist)

Hay C A, agent C P R R and W U Tel operator

Hill G W, watchmaker and jeweler  
 Hollis Mrs F H, millinery

Horn Louis, boot and shoemaking  
 Howe E, agt Singer Manufacturing Co

Hubbard J J, livery stable  
 Ivory C O, gen mlse and agt W, F & Co

James T J, constable  
 Jorgenson J (Botzbach & Jorgenson)

Larrabee Chas, furniture and repairing  
 Larson A J, soda factory and ice depot

Lawrence & Locke, Lodi brick warehouse

Lodi Flouring Mills (Sperry & Co proprs)  
 "LODI SENTINEL" (weekly), Ellis & McQuaid proprs (see advertisement)

McDonald A L, contractor and builder  
 McLachlan E B, painter

McSherry & Sinks, groceries  
 Mecker A C, land agent, notary public and insurance agent

Meiyers & Ziegler (F Meiyers and Wm Ziegler), restaurant and bakery

Mowery G M, meat market  
 Mowery G M, saloon

Mundell John, barber  
 Musselman David, dentist

Miller Wm H, painter  
 O'Dell T H, physician

Palmer Rev T B, clergyman (Methodist)

**PEASE ED R.** manager Grangers' Co-Operative Business Association

Rich C A, general merchandise  
 Rieffel L, barber

Russell T R, saloon  
 Rutledge A T, undertaker and lumber

**CONKLIN BROS., PACIFIC STEAM CARPET BEATING, ALSO WHITENING. 333 TYLER ST. S. F.**

**JOE POHEIM, THE TAILOR, 724 Market and 203 Montgomery Streets, S. F.**

JOE POHEIM, THE TAILOR, 724 Market and 203 Montgomery Streets, S. F.

California—Lodi—Lompoc.

631

**SARGENT HOUSE** (The), Thomas A Wilson proprietor; office of the New Hope and Mokelumne Hill stages  
Singer Machine Office, E Howe agent  
Smith Harvey, blacksmith and wagon-maker  
Smith W D, meat market  
Stewart W C, clergyman (Congregational)  
Stoddard T, harness, saddlery and lumber  
Stopp & Co, saloon

Tabor Mrs P C, M D, electrician and medicated baths  
Tindell Mrs M E, millinery  
Toni George, stoves and tiaware  
Tracy Thomas, saloon  
"VALLEY RECORD," Mrs G De Force Cluff editor, proprietor and publisher  
Williamson O V, physician  
Wilson Miss Belle, dressmaking  
**WILSON THOMAS A**, proprietor Sargent House  
Zighe o Antona, fruit stand

**FASHION LIVERY STABLE,**

**LODI, CAL.**



First-Class Turnouts,  
MODERATE CHARGES.

Special attention given to Boarding and Transient Teams.

**DOUGHERTY & WILSON,**  
PROPRIETORS.

**The Sargent House,**

THOS. A. WILSON, Proprietor.

LODI, - - - CALIFORNIA.

FIRST-CLASS ACCOMMODATIONS at Moderate Charges.

Office of the New Hope and Mokelumne Hill Stages.

The Sargent House is a first-class Hotel kept by THOS. A. WILSON.

**LOMO.**

BUTTE COUNTY. Post-office West Branch; 30 miles from Chico.

COOLEY A W, hotel

**LOMPOC.**

SANTA BARBARA COUNTY. A post, express and telegraph office; an agricultural town, surrounded by a large extent of country devoted to farming, stock-raising and dairying. The colony contains about 1,500 people, there being about 400 in the town. It is situated 18 miles inland from the steamer landing, on the Coast Stage Line.

There are six good schools, a steam flouring-mill, a weekly paper, and city water works. It is a temperance settlement, saloons or hotels with "bars" not being allowed.

Anthony Bros (G J and Orville Anthony), blacksmithing  
Austin W H, painter  
Axtell J D, hotel  
Barker Joshua, road overseer  
Broughton W W, attorney-at-law and deputy sheriff

**BROWN JOHN A**, proprietor Lompoc Hotel

**BUCKLEY P J**, boot and shoemaker  
Cantley & Sudden, lumber

SUN INSURANCE CO., 415 CALIFORNIA STREET, SAN FRANCISCO.



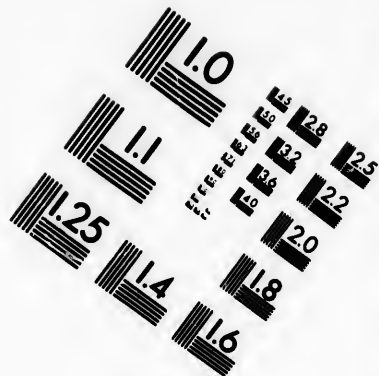
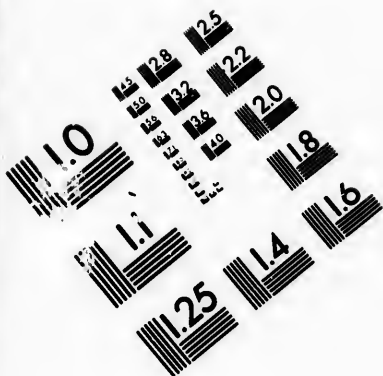

**IMAGE EVALUATION  
TEST TARGET (MT-3)**

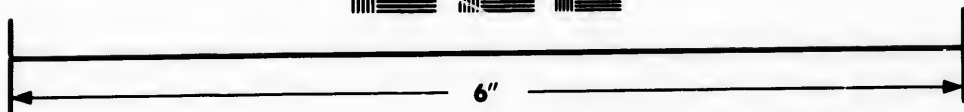
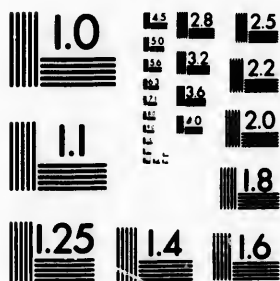

**Photographic  
Sciences  
Corporation**

23 WEST MAIN STREET  
WEBSTER, N.Y. 14580  
(716) 872-4503



1.8  
2.0  
2.2  
2.5  
2.8  
3.2  
3.6  
4.0

57  
01

H. WACHHORST Has an Endless Variety of Rings from Solid Gold to COSTLY DIAMOND SETTING. 315 J St., Sacramento.

632

California—Lompoc—Long Bar.

**CHAMBERLAIN W W**, dealer in watches, clocks and jewelry; repairing done  
**Craig E**, cooper  
**Dean M S** (Hill & Dean), Purissima Ranch  
**Dewing A W**, hairdressing  
**Dimock H C** (Dimock & Saunders)  
**Dimock & Saunders** (H C Dimock and Z W Saunders), physicians and druggists  
**Dinwiddie J F**, varieties and billiards  
**Doak N S** (N S Doak & Co)  
**DOAK N S & CO** (N S Doak and W H Schuyler), produce and commission  
**Elkins I B** (Elkins & Ivory)  
**ELKINS & IVORY** (I B Elkins and H W Ivory), blacksmiths and wagon-makers  
**Freil Mrs**, hotel  
**Gregg E A**, carpenter  
**Heacock E H**, attorney-at-law  
**Heacock L J**, constable  
**Henning D C**, miller  
**Hill & Dean** (F E Hill and M S Dean), apiarists, Purissima Ranch  
**Hill F E** (Hill & Dean)  
**Hill Jesse**, stock ranch  
**Hoops & Herbert**, groceries  
**Ivory H W** (Elkins & Ivory)  
**Kelley & Dille** (E C Kelley and I N Dille), wheelwrights  
**Kelley E C**, wagonmaker  
**LAMBERT H H**, undertaker and furniture  
**LAMBERT MRS H F**, furnishing goods, boots, shoes and notions  
**Lansdell A**, tailor, justice of the peace and notary public  
**La Salle Chas**, apiarist  
**Lompoc Flouring Mill**, D C Henning supt  
**LOMPOC HOTEL**, John A Brown proprietor  
**"LOMPOC RECORD,"** J W Webb publisher  
**Lukens J H**, physician and surgeon  
**McGee W J**, bootmaker  
**Murray J C**, harnessmaker  
**Newkirk & Potter** (R S Newkirk and L F Potter), feed and grain  
**Newkirk R S** (Newkirk & Potter)  
**Parsons Mrs E B**, milliner and dress-making  
**Peck O** (O Peck & Son)  
**Peck O & Son** (O and W H Peck), hardware  
**Peck W H** (O Peck & Son)  
**Potter L F** (Newkirk & Potter)  
**Presley Frank**, livery, feed and sale stable  
**Punley J F**, livery  
**Roberts Geo**, real estate, general business agt and notary public

**Rudolph H S**, general merchandise  
**Ruppert A**, mineral water  
**Saunders C L**, general merchandise  
**Saunders Z W** (Dimock & Saunders)  
**Schuyler W H** (N S Doak & Co)  
**Sloan James** (Sloan & Stewart)  
**Sloan & Stewart** (Jas Sloan and N Stewart), meat market  
**Stewart N** (Sloan & Stewart)  
**TUCKER B F**, varieties, insurance, postmaster, and agent Wells, Fargo & Co  
**Tucker Phil Jr**, varieties and grain merchant  
**WEBB J W**, publisher "Lompoc Record," and general job printing  
**WELL I**, general merchandise and commission  
**Wilkin C E** (Wilkin Sisters)  
**Wilkin L A** (Wilkin Sisters)  
**Wilkin Sisters** (C E and L A Wilkin), milliners and dressmakers  
**Woodcock F S**, clergyman (Methodist)

LONE PINE.

**INYO COUNTY.** A post and express office, 16 miles south of Independence.  
**Barnea J**, hotel  
**Burkhardt Fred**, watches and jewelry  
**Burt W**, livery stable  
**Cohn E**, general merchandise  
**Colleau L**, physician  
**Crilovich C**, restaurant  
**Dodge J G**, livery stable  
**Edwards E H**, general merchandise  
**Harvey A C**, blacksmith and wagon-maker  
**Harvey W B**, meat market  
**Hughs J R**, saloon  
**Laaky L**, general merchandise  
**Lubken John**, brewery  
**Meysan C**, general merchandise  
**Montana A A & Bros**, saloon  
**Montano & Dornalech** (A A Montano and P Dornalech), liquors  
**Richards & Castro**, liquors  
**Sococcia B**, fruit and confectionery  
**Stewart Mrs A**, hotel  
**STEWART J J**, postmaster and agent Wells, Fargo & Co  
**Williams & Quinn** (D H Williams and J D Quinn), brewery  
**Zaun S**, general merchandise

LONG BAR.

**YUBA COUNTY.** Post-office Brown's Valley.  
**Hague L L**, physician  
**Hibbert & Burris**, grocers  
**Pelatier D**, vineyard

THE "NEW REMINGTON" SEWING MACHINE, No. 30 Second Street, San Francisco, Cal.

JOE POHEIM, THE TAILOR, 724 Market and 203 Montgomery Streets, S. F.

JOE POHEIM, THE TAILOR, 724 Market and 203 Montgomery Streets, S. F.

Perry E F, wine grower  
Robert-on James, blacksmith  
Sersanous M, hotel  
Smith Mrs J B, hotel

**LONG BRIDGE.**

SANTA CLARA COUNTY. Post-office  
Saratoga.

Candt D, fisherman  
Candt J, trapper  
Rispaud Garcin, saloon

**LONG VALLEY.**

LASSEN COUNTY. A post-office, 50 miles  
southeast of Susanville; supported  
by farming and stock raising. Popu-  
lation 100.

Chamberlain Reuben, hotel  
DOYLE J W, postmaster  
Evans A B, farmer  
Ferris Ed, dairyman  
Greeno Geo, stock raiser  
Ross A E, stock raiser  
Ross R E, stock raiser  
Steinberger J M, hotel and ranch

**LONG VALLEY.**

PLUMAS COUNTY. Post-office Quincy.

Hartery Thos, ranch  
Longhorst G A, general merchandise  
Parker Wm, hotel  
Teft L V, mine

**LONGVILLE.**

PLUMAS COUNTY. A post-office, 31  
miles northwest of Quincy.

Lemm F, dairy  
Miller A, hotel and feed stable  
MILLER F, Humburg Valley  
Wallich E, general merchandise  
Welch P R, hotel and merchant

**LOOKOUT.**

INYO COUNTY. Post office Darwin.

FITZGERALD F, general merchandise  
and saloon

**LOOKOUT.**

MONOC COUNTY. A post-office, 9½ miles  
west of Adin.

BROWNELL BROS, general merchan-  
dise  
Brownell L G, notary public

Craig T P, postmaster  
Dowell F M, wagonmaker and livery  
stable  
Dowell N, gunsmith and tanner  
Levento R E, feed stable  
Marcus J W, justice of the peace  
Movers S C, hotel

**LORIN.**

ALAMEDA COUNTY. A post-office, 3½  
miles from Oakland.

WHITNEY E L, postmaster and  
varieties

**LOS ALAMOS.**

SANTA BARBARA COUNTY. A post and  
express office, 15 miles northeast of  
Lompoc. Population 60.

Averill H A, lumber yard  
Ayers & Walker, druggists  
Ayers Wm, druggist  
Brown Wm, butcher  
Coleman & Hesser, butchers  
Cumming James, constable  
Curtis W W, justice of the peace  
Foxen F R, road overseer  
Gonzalez A F, restaurant  
Herrer, Anselmo, billiard saloon  
Hessar P J, butcher  
Jones Henry, bootmaker  
Kahn L, restaurant  
Laughlin Bros, general merchandise  
LESLIE A, general merchandise and  
postmaster

Martinez A G, saloon  
Patterson Chas D, livery stable  
Perkins E D, livery  
Pt Sal Wharf and Lumber Co  
Purkiss John A, flour-mill  
Seilenfeld A, fruits  
Snyder J D, hotel and saloon  
Triplett W C, harness  
Waite H H, blacksmith  
WEILL A & CO, general merchandise  
Whitcher & Gewe, blacksmiths  
Whitmore Rev M L, clergyman (Metho-  
dist)  
Wilson W H, restaurant

**LOS ANGELES.**

LOS ANGELES COUNTY. A post, ex-  
press and telegraph office.

It is the metropolis of Southern Cali-  
fornia, and is noted alike for its magnifi-  
cent climate, its extensive orange or-  
chards and its delightful situation.  
Being the diverging and converging

MUTUAL LIFE INSURANCE CO., OF NEW YORK, A. R. FORBES, General Agent. 214 SANSOME ST., S. F.

**H. WACHHORST** Has a Magnificent Assortment of CHAINS, CHATELAINES, &c. **315 J Street, Sacramento, Cal.**

**KNIGHTS TEMPLAR UNIFORMS, HORNCROSS & CO., Masonic Temple, No. 6 Post Street, San Francisco.**

634

California—Los Angeles.

point of five lines of railway, it is made by the laws which govern trade the chief commercial center of the section. and with the increase in population which must follow the steady flow of immigration now directed to that quarter, her importance as an emporium of traffic must augment proportionately. Ten years ago the only railroad in Southern California was between Los Angeles and Wilmington—22 miles—and all the travel from this section of the State to San Francisco was by steamer—two days time being required, or by stage, for three days. Now we have the main trunk line of the Southern Pacific R. R. passing for 118 miles through the county with passenger trains daily to and from the Mississippi Valley; the Los Angeles and San Diego R. R., between Florence and Santa Ana, 27 miles; the Los Angeles and Independent R. R. to Santa Monica, 18 miles, and the road to Wilmington has been extended to the lower harbor, 3 miles; in all 25 miles.

In no respect has the growth of the county been shown more clearly than in the public schools. In addition to the public schools of the county, the State has appropriated \$50,000 for a building for a Branch Normal School. The statistics of growth in population, in railroads, and in educational facilities, indicate the wonderful improvements in agriculture that have justified the progress in other lines of business. Dairy products of all kinds are a source of large revenue to farmers. At all seasons of the year the hills and valleys of the vicinity are covered with verdure, while flowers of rare beauty and fragrance blossom perpetually. The soil of the locality is very fertile and yields abundantly. It is the county seat, and has a population of 20,000 people, many of whom are of Spanish descent. The city is beautifully laid out, has some magnificent residences and charming yards, while the business portion of the place is quite substantially and tastily built. The drive to the Pacific Ocean, 17 miles distant, is an enjoyment any summer day that few, if any, who have experienced it, do not remember with expressions of ecstasy. If cloudless skies, lovely landscapes, balmy atmosphere, laden with the sweetest fragrance from the orange trees and an equable temperature, together with excellent society, are the only necessary elements in the "composition" of a Paradise, then certainly the "city of angels" is an exact counterpart.

- Abel W H (Horne & Abel), opp New Depot
- Adam F, merchant tailor, 13 Spring
- ADAMS DAVID E** (David E Adams & Co), Baker Block
- ADAMS DAVID E & CO** (David E Adams, Thomas Dickerson and Win R Hull), real estate, office in Baker Block, cor Main and Arcadia
- Adams D M, attorney-at-law and police judge, 81 Temple Block
- Alipas C, tailor, 22 Commercial
- Allen & Allen (G S and N S Allen), druggists, 54 Spring
- Allen W S (Barker & Allen), 8 Main
- Alvarez J, saloon, 14 Upper Main
- Amar Edward, saloon, 9 Aliso
- American Exchange House, Frank McGarvin propr, cor Spring and 3d
- Anderson Mrs L, restaurant, 8 Commercial
- Apablaza C, carriage and wagonmaker, 99 Alameda
- ARDAUT LOUIS** (L Lami & Co), cor Aliso and Centre
- Austin H C, attorney-at-law, 131 Main
- Ayers James J, manager and editor the "Evening Express," 23 Spring
- Badouin A, dyer and scourer, 24 Commercial
- Baldwin John M, civil engineer, Union Hall, Spring
- Ball W F, cigars, tobacco and notions, Post-office Building
- BARCLAY H A**, attorney-at-law (Barclay & Wilson), rooms 6-8 over 1st National Bank
- BARCLAY & WILSON** (H A Barclay and Robt N C Wilson), attorneys-at-law, rooms 6-8 over 1st National Bank
- Barker & Allen (O T Barker and W S Allen), furniture, carpets, wall-paper, upholstery goods, etc, 8-10 1/2 Main
- Barker O T (Barker & Allen), 8 Main
- Barnett W T (Edelman & Co), 78 1/2 Main
- Barrows J A, stoves, hardware, tinware, agricultural implements, etc, 19 Los Angeles
- Baruch Jacob (Hellman, Haas & Co), 14 and 16 Los Angeles
- Bath & Fosmir (A L Bath and J F Fosmir), proprs Farmers' Foundry, 108 Spring
- Bauer Charles, saloon, junction Main and Alameda
- Baxter Edwin, attorney-at-law, 80 Temple Block
- Bayle C, propr Fountain Saloon and Restaurant, 67 Spring
- Reach Geo H, physician, 86 Main
- BEAUDRY V**, water works and real estate, 81 New High

**CONKLIN BROS., PACIFIC STEAM CARPET BEATING, ALSO WHITENING. 333 TYLER ST. S. F.**

**CALVIN NUTTING & SON, Manufacturers all kinds IRON WORK, 227 Main Street, San Francisco.**

**LOF POHEIM, THE TAILOR. Suits made to order from \$20. 203 Montgomery & 724 Market.**

JOE POHEIM, THE TAILOR. Suits made to order from \$20. 203 Montgomery & 724 Market.

Beeson W E, manager Dotter & Bradley, 61 and 63 Spring  
 Begot A, meat market, 46 Commercial  
**BELL HORACE**, attorney-at-law, 56 Temple Block  
 Bell & Thompson (A T Bell and E R N Thompson), harness and saddles, 114 Main  
 Benjamin N, boots and shoes, 67 main  
 Banner John, meat market, 45 Spring  
 Bernero G, groceries, opp New Depot  
 Bertoldo O, bootmaker, 2 Los Angeles  
 Bertrand Louis & Co (Louis Bertrand), wines, liquors and cigars, 38 Los Angeles  
 Bicknell F T, physician, 17 Spring  
 Bicknell & White (John D Bicknell and Stephen M White), attorneys-at-law, 11, 12 and 13 Temple Block  
 Bilderrain R, city assessor  
 Bills & Co (Robert and Marion Bills), general forwarders and proprs of Overland Transfer Express, 7 Market  
**BISHOP JOHN** (Wolfrom & Bishop), 66 Spring  
 Blanchard J H, attorney-at-law, cor Main and Commercial  
**BOAL JAMES R** (Burch & Boal), 71 Spring  
**BOBENRIETH & PHILIPPI** (John Bobenrieth and John Philippi), j bbers and retailers, wines and liquors, 4 and 5 Market  
 Bolinger Rev G H, clergyman (Methodist)  
 Bolle Theo, meat market, 96 Spring  
 Bollinger Wm, knife pleating, 6 Temple  
 Book J H, grain dealer, 46 Spring  
 Booth James (Booth & Phelon), cor Spring and 2d  
 Booth & Phelon (Jas Booth and G W Phelon), groceries, cor Spring and 2d  
 Bower J G, councilman  
 Boyd George, candies, Post-office Building  
 Bradley C H (Dotter & Bradley), 80 Main  
 Bradshaw T T, new and second-hand house furnishing goods, 86 Spring  
 Bragg B F, physician, Grand Central Hotel  
 Brayton E, attorney-at-law, 116½ Main  
 Bright J C, dry goods, 53 Main  
 Brinbaum Jacob, merchant tailor, 47 Main  
 Brode Charles, gen mdse, 119 Spring  
**BRODRICK WM J**, insurance agent and president Main Street and Agricultural Park R R Co. 3 Commercial  
**BROUSSEAU J**, attorney-at-law, 56 and 57 Baker Block  
**BROWN ALBERT**, undertaker, 34 Main  
 Brown H R, auction store, 44 Spring

Brown J A, restaurant, 118 and 120 Main  
 Brown & Mathews (R R Brown, Newell Mathews and G S Foster), builders, hardware and agricultural implements, 55 Spring  
 Brown R R (Brown & Mathews), 55 Spring  
 Brown Thomas B, attorney-at-law and district att rney, 91 Temple Block  
 Brown Wm F, watchmaker and jeweler, 52 Main  
 Browne F E, stoves and tinware, 64 Spring  
 Brunett M, saloon, cor Los Angeles and Commercial  
 Brunjes John, saloon, 123 Main  
**BRUNSON A** (Brunson & Wells), attorney-at-law, 11-17 Baker Block  
**BRUNSON & WELLS** (A Brunson and G Wiley Wells), attorneys-at-law, 11-17 Baker Block  
**BRYSON JOHN** (Bryson & Son), cor Alameda and 1st  
**BRYSON & SON** (John Bryson), lumber, sash, doors and bliuds wholesale and retail, corner Alameda and 1st  
 Bule Frank, saloon, cor Commercial and Wilmington  
**BURCH & BOAL** (John D Burch and James K Boal), groceries, provisions, crockery, glassware, produce, etc, 71 Spring  
**BURCH JOHN D** (Burch & Boal), 71 Spring  
 Burdick C H, furniture and house furnishing goods, 148 Main  
 Burlick Horace, city tax collector, 47 Spring  
 Burgess Robt, furniture, bedding, stoves, etc, 11 Aliso  
 Burke J H, dentist, 15½ Spring  
 Burns John, sewing machine agt, 148 Main  
 Burton Miss Caroline C, ladies' hair-dresser, 137 Main  
 Burton G W (Burton & Taney), 54 Spring  
 Burton & Taney (G W Burton and B Taney), real estate and insurance, 54 Spring  
**BUSH C H**, watchmaker and jeweler, 44 Main  
 Butler G R, livery stable, 29 Main  
 Butler J H, watchmaker and sole agt Butterick's Patterns, 139 Main  
 Cabot C, land agt, 131 Main  
 Cahill Jerry, propr Laeade Hotel, nr New Depot  
 Cahn Nathan (Eugene Meyer & Co), San Francisco  
 Cajal Antoine, barber, 67 Spring  
**CALICO MOUNTAIN MINING CO**, H McLellan secretary, 5 Commercial

SUN INSURANCE CO., IS THE FAVORITE FIRE AND MARINE COMPANY ON THE COAST.

HARDWOOD LUMBER & WAGON STOCK, WHITE BROOK, 12 & 15 Main and 14 & 16 Spear St., S. F.

**H. WACHHORST** Has a Magnificent Assortment of CHAINING, CHATELAINES, ETC. 315 J Street, Sacramento, Cal.

California House, F Comeres propr, cor Aliso and Alameda  
 Campbell D, livery and feed stable, 47 Aliso  
 Campbell Hugh, tin and sheet-iron worker, opp New Depot  
 Canepa N & Co (N Canepa and L Elechepare), groceries, fruits, etc, cor 1st and Spring  
 Capitol Mills (flouring), Deming, Palmer & Co proprs, nr junction Main and Alameda  
**CAPITOL RESTAURANT**, George E Moe proprietor, San Fernando opp New Market  
 Carassus P, carpenter and cutler, 20 Commercial  
 Castera Chas (Russell & Castera), 28 Los Angeles  
 Casteret J, saw filer and cutlery grinder, 46 Commercial  
 Castillon F, watchmaker and jeweler, 8 Commercial  
 Castruccio Bros (James and Alex Castruccio), groceries, 124 Main  
 Caystille T J (Yarnell, Caystille, Mathes & Otis), 9 Temple  
 Celestri S, livery stable, 15 Aliso  
 Cezar G G, barber, 150 Main  
 Chamberlain & Forbes (Wm Chamberlain and John Forbes), meat market, 56 Spring  
 Chandler B, councilman  
 Chapman A B (Chapman & Paul), 9 Commercial  
 Chapman J S (Graves & Chapman), attorney-at-law, 6 Baker Block  
**CHAPMAN & PAUL** (A B Chapman and C T Paul), stoves, ranges, tinware, hardware, crockery, oil stoves, etc, 9 Commercial  
 Chapman R H, attorney-at-law and notary public, 3 Commercial  
 Chard C, confectionery and fruits, 153 Spring  
 Charvoz Antoine, barber, 15 and 17 Main  
 Chase Rev E S, clergyman (Methodist)  
 Chauvin A C, groceries, 70 Main  
**CHEESEBROUGH CHAS C**, cigars and tobacco and proprietor Los Angeles Cigar Factory, 29 Spring  
**CHILDS M W**, stoves, ranges, pumps, tin, sheet iron, hardware, glassware, etc, plumber and gasfitter, 21 Los Angeles  
 Clarke Geo J, notary public, 22 Spring  
 Clark Thos B (Northcraft & Clark), cor Arcadia and Main  
 Cline W H, barber, 10 Temple  
 Cochran W G (Maynard & Cochran), physician, Mascarel Block  
 Cogswell William, artist, 143 Main

Cohen B (Cohen & Reich), meat market, San Fernando, East Los Angeles  
 Cohen & Reich (B Cohen and C Reich), meat market, San Fernando, East Los Angeles  
 Cohn Adolph, clothing, 9 Commercial  
 Cohn B, councilman  
 Cohn I, dry goods and clothing, 79 Main  
 Cohn Jacob, cigar mfr, cor Los Angeles and Commercial  
 Cohn J B, dry goods and clothing, 23 and 25 Los Angeles  
**COHN K** (H Newmark & Co), 11 Los Angeles  
 Coleman Chas Jr, editor and publisher "Semi-Tropic California," cor Spring and Court  
 Collins M T, saloon, cor Alameda and Commercial  
 Colson J B, blacksmith and wagon-maker, 68 Aliso  
 Comandich D P, restaurant, opp New Depot  
 Comeres F, propr California House, cor Aliso and Alameda  
**COMPTON G D** (Compton & Kerr), Post-office Building  
**COMPTON & KERR** (G D Compton and James Kerr), real estate and loan agents, room 4 Post-office Building  
**CONTINENTAL OIL AND TRANSPORTATION CO**, E A Edwards manager, 23 Los Angeles  
**COOPER H H** (Isaac C Goff & Co), corner Aliso and Alameda  
 Cooper W F, supervisor, Downey P O  
 Corker & Barclay (J R Corker and F H Barclay), real estate, 1st bet Spring and Main  
 Cosgrove James, saloon and restaurant, 55 Los Angeles  
**COSMOPOLITAN HOTEL**, Hammel & Denker proprietors, 49 and 51 Main  
 Cotton & Baxter (J H Cotton and Edwin Baxter), real estate, abstract and law office, 80 Temple Block  
**COULTER B F**, dry and furnishing goods, 30 and 32 Main  
 Coupl G, bootmaker, 109 Spring  
 Covarrubias N A, livery stable, 18 Main  
 Cox R S, architect, 54 Spring  
 Crawford J S, dentist, 12 Downey Block  
**CRIMMINS JOHN**, plumber, steam and gas-fitter, corner 1st and Spring  
 Cull m W B, tax collector, Court House  
 Cummings James, overseer chain gang  
 Cummings W M, livery stable, 37 Los Angeles  
 Cunningham R G, dentist, 74 Main  
 Curson & Wilson (E J Curson and W D Wilson), wholesale commission merchants

**THE "NEW REMINGTON" SEWING MACHINE,** No. 30 Second Street, San Francisco, Cal. C. SHAWL, General Agent.

FOR THE BEST FITTING SUIT OF CLOTHES GO TO JOE POHEIM, THE TAILOR.

For THE BEST FITTING SUIT OF CLOTHES go to JOE POHEIM, the Tailor.

Cuyas A, teacher of Spanish, 24 Main  
Cuyas Mrs L, furnished rooms, 24 Main  
Cuzner James (Kerckhof, Cuzner & Co),  
cor Alameda and Macy  
Dalgalarando A (Mesnager & Co), cor  
Los Angeles and Commercial  
Daly Mrs S, millinery, 135 Main  
Darling A F, oculist and aurist, 74 Main  
D'Assonville —, physician, cor Los  
Angeles and Commercial  
Davis Chas W, architect, 3 Downey  
Block  
Davis Mrs H B S, millinery and fancy  
goods, 129 Spring  
Davis Joe, Upper Main  
Day Charles B, music and musical in-  
struments, 65 Spring  
De Cardona S A, mgr "La Cronica"  
Publishing Co, 2 Downey Block  
Delpech Mrs L F, dressmaking, 5 Spring  
Del Valle & De Puy (R F Del Valle and  
Theo J De Puy), attorneys-at-law, 17  
Spring  
Denning Jos G, mgr Capitol Flour Mills,  
new junction Alameda and Main  
Den R S, physician, 23 Baker Block  
Denker A H (Hammel & Denker), 49  
and 51 Main  
De Puy Theo J (Del Valle & De Puy), 17  
Spring  
**DESMOND D**, hatter, 101 Main  
De Turk J G, livery and feed stable, 12  
1st  
De Weihs Mrs D S Corona, dressmak-  
ing, millinery, pianos, etc, 45 Main  
**DICKERSON THOMAS** (David E Ad-  
ams & Co), Baker Block  
**DILLON & KENEALY** (Richard Dil-  
lon and John Kenealy), dry goods and  
gents' furnishing goods, corner Main  
and Requena  
**DILLON RICHARD** (Dillon & Ken-  
ealy), corner Main and Requena  
**DOBINSON G A**, real estate and notary  
public, 7 Commercial  
Dockweiler Henry, saloon, cor Main  
and 1st  
Dohs Fred K, barber, 123½ Main  
Dol V, restaurant, 67 Main  
Domingues P H, saloon, Upper Main  
Dotter & Bradley (John C Dotter and  
C H Bradley), furniture, carpets, wall  
paper, etc, 80-84 Main and 61 and 63  
Spring  
Dotter John C (Dotter & Bradley), 60  
Main  
Donner P W, attorney-at-law, 4 and 8  
Downey Block  
Downey John C, capitalist, 10 Downey  
Block  
Drakenfeld Geo B, insurance agt, room  
4 over First National Bank  
**DREYER JOHN** (Dreyer & Wange-  
man, 46 Spring

**DREYER & WANGEMAN** (John  
Dreyer and Herman Wageman), ci-  
gars and tobacco and cigar manufac-  
turers, 46 Spring  
Ducommun C, hardware and tools, 54  
Main  
Dunham E (Dunham & Schieffelin), cor  
Main and Plaza  
**DUNHAM & SCHIEFFELIN** (E  
Dunham and Clinton Schieffelin), pro-  
prietors Pico House, corner Main and  
Plaza  
**DUNKELBERGER I R**, postmaster;  
post-office Spring near 1st  
Dunsmore I A, fancy goods, gents' fur-  
nishing goods, hats, cutlery, etc, 25  
Spring  
Eastman J G, attorney-at-law, 40 Spring  
**EATON CHARLES** (Shroder & Eatou)  
Pico House  
Eaton Fred K, supt Los Angeles City  
Water Co, Marchessault and Plaza  
Ebinger L, bakery, 94 Spring  
**ECKERT ROBERT**, saloon and res-  
taurant, cor Main and Requena  
Edelman B W (Edelman & Co), 78½  
Main  
Edelman & Co (B W Edelman and W T  
Barnett), cigar manufacturers and ci-  
gars and tobacco, 78½ Main  
Edgar Win D, physician, Pico House  
Edmunds C H, veterinary surgeon, 35  
Spring  
**EDWARDS E A**, manager Scofield  
& Tevis, and Continental Oil and  
Transportation Company, 23 Los An-  
geles  
Edwards H, real estate and loans, 35  
Spring  
Eichhorn Martin, barber, opp New Depot  
Ellis Rev John W, past r First Presby-  
terian Church and publisher of "The  
Light"  
Ellis L (Ellis & Son), 55 Main  
Ellis L S (Ellis & Son), 55 Main  
Ellis & Son (L and L S Ellis), photo-  
graphers, 55 Main and 44 New High  
Endl Ferdinand, propr Hotel de Stras-  
burg, 159 Alameda  
**EYRAUD EMANUEL** (I. D Rougny  
& Co), corner Los Angeles and Commer-  
cial  
**EYRAUD JOSEPH** (L D Rougny &  
Co), corner Los Angeles and Commer-  
cial  
Farmers' and Merchants' Bank, L W  
Hillman pres, L C Goodwin vice  
pres, John Milner sec, 51 Main  
Farrell William, plumber and gas-fitter,  
91 Spring  
**FEINTUCH A** (Feintuch Bros), 38  
Spring

INSURE IN MUTUAL LIFE INSURANCE CO., OF NEW YORK, F. S. WINSTON, Prest. ASSETS, \$95,000,000.

**H. WACHHORST'S** Selection of JEWELRY is the Richest in the State. **No. 315 J St., Sacramento, Cal.**

**FEINTUCH BROS** (A and M Feintuch), fancy and ladies and gent's furnishing goods, zephyr worsted, notions, etc, 38 Spring

**FEINTUCH BROS.,**  
Importers, Jobbers and Dealers in  
**ZEPHYR WORSTED TRIMMINGS**

**R**IBBONS, Worsted and Cambric Embroideries, German and Germantown Woolen and Cotton Yarns, Ladies' and Gents' Furnishing Goods, Genuine Princess of Wales Kid Gloves, Notions, Jewelry, Perfumery, etc.

**No. 38 Spring Street,** between First and Court Streets, Los Angeles, Cal.

**FEINTUCH M** (Feintuch Bros), 38 Spring

Fellows Isaac, physician, Post-office Building

Fennessy James, carriage and wagonmaker and blacksmith, 145 Alameda

Ferguson William, livery stable, 31 Main

Ferner Simon, pawnbroker, 4 Commercial

Finkelstein E, dry goods, 7 Commercial

Finkelstein Isadore, dry goods, 131 Main

Finlay A J, station agent S P R R Co, First Baptist Church, 36 Main

**FIRST NATIONAL BANK.** E F Spence president, W Lacy cashier, 68 Main

First Presbyterian Church, cor Los Angeles and Arcadia

Fisher C L, boots and shoes, 26 Spring

Fisher James A, justice of the peace, 79 Temple Block

Fleschman Jacob, saloon, 62 Spring

Foche Charles, groceries, cor Aliso and Garcia

**FORD GEO O,** proprietor Grand Central Hotel

Foster G S (Brown & Mathews), 55 Spring

Fox H B, furnishing goods, clothing, hats, etc, 42 Spring

Fox Mrs H M, dressmaking, 54 Main

**FOY MISS MARY E,** librarian Los Angeles City Public Library, Downey Block

**FOY S C,** saddles, harness, saddlery, hardware, wholesale and retail, tents and wagon covers, etc, 17 Los Angeles

Franck A, meat market, 144 Main

**FRENCH L W,** dentist, 86 Main

Froehlinger & Matthiesen (Theo Froehlinger and Peter Matthiesen), saloon, 100 Main

**FULLER & DAY** (Henry Fuller and A C Day), manufacturers woven-wire mattresses, wholesale dealers in chairs, 10 1st

Furrey W C, hardware, stoves, agricultural implements, etc, 33 Spring

Gage L T, attorney-at-law, 6 Downey Block

Gale T C, physician

Ganee P, propr "L'Union Nouvelle," room 21, Downey Block

**GARDINER W P,** attorney-at-law, 37 and 38 Baker Block

**GARDINER THOMAS,** business manager "Los Angeles Evening Telegram," 134 Main

Garlner & Klinefelter (T A Gardner and S K Klinefelter), candy mfrs, 36 Main

Gardner T A (Gardner & Klinefelter), 36 Main

Gates H O, general blacksmith, 155 Spring

Gaudilupi Amandus, bootmaker, Upper Main

Gauthier F, saloon, 9 Main

**GAY LESLIE F** (Woodhead & Gay), 46 Spring

Gelatt H B (Gelatt & Wells), Requena bet Los Angeles and Wilmington

Gelatt & Wells (H B Gelatt and W H Wells), livery stables, Requena bet Los Angeles and Wilmington

Gerkens J F, saloon, San Fernando, East Los Angeles

**GERMAIN E,** commission and forwarding and wholesale produce, 28 and 30 Main

Gibbs G C, attorney-at-law, 30 Baker Block

**GIBSON C W,** groceries, crockery, provisions and produce, Richard Heilmann manager, 80-84 Main

Gibson F A (Judson, Gillete and Gibson), 131 Main

Giese F Jr, druggist, 60 Spring

**GIESE HENRY,** agricultural implements, wagons, etc, 22 Aliso

Gilchrist J D, job printer, 13 Downey Block

Gillete J W (Judson, Gillete & Gibson), 131 Main

Gilliland Thomas, master car-repairer, Southern Pacific R R

Gillingham —, physician, 129 Main

Gillmann Henry, barber, 96 Main

Jim Charles, wood and hay yard, 183 Spring

**GLASSELL SMITH & PATTON** (Andrew Glassell, Geo H Smith and Geo S Patton), attorneys-at-law, 88-90 Temple Block

Glidden E C, agt New No. 8 Wheeler & Wilson Sewing Machines, 127 Main

**GLOBE COFFEE AND SPICE MILLS.** E W Pratt & Co proprietors, 86-90 Aliso

**CONKLIN BROS.,** PACIFIC STEAM CARPET BEATING, ALSO WHITENING. 333 TYLER ST. S. F.

**JOE POHEIM THE TAILOR, 724 Market and 203 Montgomery Streets, S. F.**



**JOE POHEIM, THE TAILOR, 724 Market and 203 Montgomery Streets, S. F.**

Glover C J, propr Southern Pacific Transfer Co, 40 Main  
 Glover R C, blacksmith, cor New High and 1st  
 Godfrey Bros (H D and A G Godfrey), druggists and chemists, 91 Spring  
 Godfrey John F, attorney-at-law, 9 Temple Block  
**GOFF ISAAC C** (Isaac Goff & Co), cor Aliso and Alameda  
**GOFF ISAAC C & CO** (Isaac U Goff and H H Cooper), commission and dealers in California produce, corner Aliso and Alameda  
 Goldman W P & Co (W P and I S Goldman), watchmakers and jewelers, 28 Spring  
 Goldstein Mrs S, groceries and fruits, 142 Main  
 Goldsworthy John, civil and mining engineer, 53 Temple Block  
 Gollner Charles, carriage painter, Aliso bet Los Angeles and Alameda  
 Gondran Auguste, barber, 3 Aliso  
 Goodenough & Gregory, fruits, 78 Spring  
 Goodwin L C, vice-pres Farmers' and Merchants' Bank, 51 Main  
 Goodwin P, horse-shoer, 107 Spring  
**GOULD W E**, publisher "The Daily Commercial," 54 Spring  
 Gould Will D, attorney-at-law, 82 and 83 Temple Block  
 Graham D M (Riley & Graham), 29 Main  
 Graham H C (Thayer & Graham), 29 Spring  
**GRAND CENTRAL HOTEL**, Geo A Ford proprietor, 36-2 Main  
 Grand R, blacksmith and wagonmaker, 106 New Aliso  
 Graves & Chapman (J A Graves and J S Chapman), attorneys-at-law, 6 Baker Block  
 Graves J A (Graves & Chapman), attorney-at-law, 6 Baker Block  
 Gray Wm H, notary public, 131 Main  
 Green E K, wind-mills, pumps and tanks, Temple nr New High  
 Greenbaum E, cigars, tobacco, notions, etc, 98 Main  
 Griffin E, bootmaker, 43 Spring  
 Griffin George, civil engineer, Downey Block  
 Griffin J E, attorney-at-law, 45 Temple Block  
 Griffin J W, collector, 22 Spring  
**GRIFFITH J M** (J M Griffith & Co), planing-mills, lumber, lime and plaster, Alameda north of Macy, residence 87 Fort  
**GRIFFITH J M & CO** (J M Griffith), planing-mills, lumber, lime and plaster, Alameda north of Macy

Groben Henry, saloon, Requena under U S Hotel  
 Grover N B, bootmaker and fruits, 80 Spring  
 Guerio Camillo, barber, 29 1/2 Spring  
**GUERRERO J D**, groceries, cor Upper Main and Marchessault  
 Haas A (Hellman, Haas & Co), 14 and 16 Los Angeles  
 Haas Jacob (Hellman, Haas & Co), 14 and 16 Los Angeles  
 Haefner F W (Schmidt & Haefner), 45 Los Angeles  
 Haines R R, local mgr W U Tel Co  
**HALEY S**, attorney-at-law, room 2 over First National Bank  
 Hall A W, insurance and real estate agt, 7 Commercial  
**HALL CHAS V**, commission merchant, wholesale dealer in fruits, grain and country produce, trial orders and consignments solicited, 92 Spring  
 Hall J H, fruits, confectionery, cigars and tobacco, 130 Main  
 Hall T S, internal revenue and custom broker, 13 Court  
 Hambrook R J (Hambrook & Ward), cor Marchessault and Alameda  
 Hambrook & Ward (R J Hambrook and James Ward), furniture manufacturer, cor Marchessault and Alameda  
**HAMBURGER A**, proprietor Peoples' Store, dry goods, shoes and millinery, 84 and 86 Main  
**HAMMEL & DENKER** (Henry Hammel and A H Denker), proprietors Cosmopolitan Hotel, 49 and 51 Main, and United States Hotel, cor Main and Requena  
 Hammel Henry (Hammel & Denker), 49 and 51 Main  
 Hammond Miss L J, millinery, 30 Spring  
 Haniman & Bloeser (F Haniman and W A Bloeser), poultry, game, fruits, etc, 134 Main  
 Hanly Geo T & Co (Geo T Hanly), coffee and spice mills, teas, coffee, spices, baking powder, etc, near New Depot  
 Hannon J, phys cian, Mascarel Block  
 Hannon J C, supervisor, Savannah Post-office  
 Hansen George (Hansen & Solano), Union Hall, Spring  
 Hansen & Solano (Geo Hansen and Alfred Solano), surveyors, Union Hall, Spring  
 Harbeck Adolph, saloon, 48 Spring  
 Harbert B, restaurant, 82 Spring  
 Hargitt G, carpenter and builder, Temple near New High  
**HARPER, REYNOLDS & CO** (C F Harper, C C Reynolds and Robins Little), hardware, stoves, and metals, 108 and 110 Main and 77 Los Angeles

**INSURE IN THE SUN INSURANCE CO., WHICH ADJUSTS AND PAYS ITS LOSSES PROMPTLY.**

**HARDWOOD LUMBER. WHITE BROS., 13 & 15 Main and 14 & 16 Spear St. S. F Boat Block, Oak Plank and Timber.**

H. WACHHORST, Importer Fine Watches, Jewelry, Silverware, Precious Stones, etc., 315 J St., Sacramento, Cal.

Harris L, clothing, 63 Main  
**HARTLEY JOHN DAVIS**, physician and surgeon, 32 and 33 Baker Block  
 Harvey Mrs Julia, employment office, 8 Temple  
 Haas L M, watchmaker and jeweler, 130 Main  
 Hartings C S, electrical physician, Post-office Building  
**HAVERSTICK J W**, receiver United States land office, McDonald Block  
 Hayes John, bootmaker, 121 Main  
 Hayman B, blacksmith and wagon-maker, 38 Alameda  
 Hazard G W, harness and saddles, 26 Los Angeles  
 Hazard H T, attorney-at-law and city attorney, 9 Downey Block  
 Hazeltine Win, dentist, 116 1/2 Main  
 Hechtman A J (Hechtman & Van Matre), opp New Depot  
 Hechtman & Van Matre (A J Hechtman and M Van Matre), proprietors Kansas City House, opp new depot of Southern Pacific R R  
**HEIMANN RICHARD**, mgr for C W Gibson, 80, 82, and 84 Main  
 Hensch H, saddles, harness, saddlery, hardware, etc, 25 Main opp Baker Block  
**HEINZEMAN C F**, druggist and chemist, 72 Main  
**HELLMAN, HAAS & CO** (H W Hellman, Jacob and A Haas, and Jacob Baruch), wholesale grocers, liquors, cigars and tobacco, hardware and grain and wool, 11 and 16 Los Angeles, 14 and 16 Commerce  
 Hellman H W (Hellman Haas & Co), 14 and 16 Los Angeles  
 Hellman L W, president Farmers' and Merchants' Bank, 51 Main  
 Hellman S, books, stationery, hardware, etc, 8 Spring and 95 Main  
 Henderson J A (Henderson & Marshall), 36 Los Angeles  
**HENDERSON & MARSHALL** (J A Henderson, M H La Petra and W F Marshall), importers and dealers in iron, steel, hardware, wagon and carriage material, 36 Los Angeles  
 Henry Chas, supt Naud's warehouse, Alameda opp Birge  
 Herrick John, feed and sale stable, 111 Spring  
**HEWES M S**, boots and shoes, 69 Spring  
 Hewitt E E, assistant supt S P R R, Los Angeles and Yuma Division  
 Hilario Precido & Co, Mexican restaurant, 13 Main  
**HINDS GEORGE** (Vickery & Hinds), 122 Main

Hinton J W, supt public schools, Court House  
 Hirschfeld P, books, stationery and fancy goods, 71 Main  
 Hodgkins M E (A E Hoyt & Co), 70 Spring  
 Hoff M, dry goods, 42 Fort  
 Holbrook J E, mfr well and water pipe and deep well pumps, Requena in Wilmington  
**HOLDERSBACH H**, wire works, 46 1st  
 Hollaway J B, attorney-at-law, 54 Temple Block  
**HOLLENBECK A H**, stencil, rubber stamps, e.c, 4 Ls Angeles  
 Hollingsworth J W, dentist, 17 Spring  
 Holmes A C, notary public, 37 Temple Block  
 Holmes & Scott (Mrs A B Holmes and C O Scott), wood and coal, 110 Spring  
 Holton G M, attorney-at-law, 15 Temple Block  
 Homiston R C, carpenter and builder, 5 2d  
 Horan Miss Loonora, dressmaking, 17 Spring  
 Horne & Abel (W A Horne and W H Abel), druggists, opp New Depot  
 Horne W A (Horne & Abel), opp New Depot  
 Hossman E, barber, 20 Spring  
 Hotel de Strasbourg, F Endl propr, 159 Alameda  
 Houche E L, restaurant, Requena bet Main and Los Angeles  
 Hough A M, clergyman (Methodist)  
**HOUGHTLIN D K**, poultry, fish, game and oil, 98 Spring  
 Howard Bryant & Co (Bryant Howard), paints, oils, glass and hardware, 126 Main  
 Howard F H, attorney-at-law, 78 Temple Block  
 Howard James G, attorney-at-law, 16 and 18 Downey Block  
 Howard Volney E, superior judge, Court House  
 Howe Geo E, tin and sheet iron ware, cor Spring and 6th  
 Howes F C (F C Howes & Co), 36 Spring  
 Howes F C & Co (F C Howes and Lew J Thompson), wholesale and retail groceries, 36 Spring  
 Hoyt A E (A E Hoyt & Co), 70 Spring  
 Hoyt A E & Co (A E Hoyt and M E Hodgkins), furniture, 70 Spring  
 Hubbell S C, attorney-at-law, cor Main and Commercial  
**HUFF WM R** (David E Adams & Co), Baker Block  
 Hughes Robert, Russian medicated electric baths, 15 Main

THE "NEW REMINGTON" SEWING MACHINE, No. 30 North Street, San Francisco, Cal.

JOE POHEIM, THE TAILOR, makes the BEST FITTING Clothes in the State.

JOE POHEIM, THE TAILOR, makes the BEST FITTING Clothes in the State.

Hughes Mrs W R, dressmaking, 11 Main  
 Hughes W R, hay yard and feed store, 99 Spring  
 Hupp Geo S, attorney-at-law, Temple Block  
 Hutton J F, attorney-at-law  
 Hutton Sutherland, real estate  
 Illich J, restaurant and oyster saloon, 117 Main  
 I O G T Hall, 86 Main  
 Jackson John E, city surveyor, Union Hall, Spring  
 Jacoby Bros (N C and L Jacoby), clothing, cor Temple and Main  
 Jacoby C (Jacoby Bros), res San Francisco  
 Jacoby Conrad, editor and propr "Sued-Californische Post," 74 Main  
 Jarbeck Miss C J, ladies' hairdresser, 59½ Spring  
 Jenkins U M, city water overseer, 2 1st  
 Jensen C, merchant tailor, 7 Spring  
**JOHNSON CHAS R**, register United States Land Office, McDonald Block, and attorney-at-law, 9 Temple Block  
 Johnson H M, real estate, 17 Spring  
 Johnson Mrs Petra, fruits, candies, etc, 20 Main  
 Jones J H, feed and sale stable, cor Spring and 5th  
**JOURDAN CHARLES**, cooper, 46 Commercial  
**JOURDAN MRS CHARLES**, wines, liquors, fruits, candies and groceries, 48 Commercial  
 Judson A H, attorney-at-law, 131 Main  
**JUDSON, GILLETE & GIBSON**, searchers of records, abstracts and titles, 131 Main  
 Kansas City House, Hechtman & Van Matre proprs, opp new depot Southern Pacific R R  
 Katz B, attorney-at-law, 45 Temple Block  
 Kays J C, city treasurer  
**KENEALY JOHN** (Dillon & Kenealy), corner Main and Requena  
**KERCKHOFF, CUZNER & CO** (W G and Geo Kerckhoff and James Cuzner), lumber, doors, sash, lath, plaster, cement, planing-mill, etc, corner Alameda and Macy  
 Kerckhoff George (Kerckhoff, Cuzner & Co), councilman, cor Alameda and Macy  
 Kerckhoff W G (Kerckhoff, Cuzner & Co), cor Alameda and Macy  
**KERR JAMES** (Compton & Kerr), Post-office Building  
**KIEFER J & CO** (J, P P and O H Kiefer), importers and dealers in wines, liquors and cigars, nfrs California wines and brandies, 12 Main

Kiefer J (J Kiefer & Co), 12 Main  
 Kiefer O H (J Kiefer & Co), 12 Main  
 Kiefer P P (J Kiefer & Co), 12 Main  
 King A J, attorney-at-law, 74 Temple Block  
 King Henry, chief of police, 49 Spring  
**KING HENRY** (King & Villa), 20 Aliso  
**KING & VILLA** (Henry King and David Villa), horsehoers, 20 Aliso  
 Kirkpatrick Ross, physician, 58 Aliso  
 Kirkpatrick R C, physician, 116½ Main  
 Klinefelter S K (Gardner & Klinefelter) 36 Main  
 Knox M M, physician, 116½ Main  
 Kohler A, attorney-at-law, 72 Temple Block  
 Koster J, bakery, 94 Spring  
 Kostliwy J, boatmaker, 19 Commercial  
 Kremer M, insurance agt, 4 Spring  
 Kuck D (Kuck & Ludemann), 52 Spring  
 Kuck & Ludemann (D Kuck and F Ludemann), proprs the Fountain Saloon, 52 and 54 Spring  
 Kuhrts J, chief fire department and councilman  
 Kurtz Joseph, physician, 29 Main  
 Kysor E F (Kysor & Morgan), 131 Main  
**KYSOR & MORGAN** (E F Kysor and O Morgan), architects, 131 Main  
 Labonge A, barber, 50 Main  
 Laclede Hotel, Jerry Cahill propr, nr New Depot  
**"LA CRONICA,"** La Cronica Publishing Co publishers, 2 Downey Block  
**LACY W**, cashier First National Bank, 68 Main  
**LA FETRA C W**, principal of the Los Angeles Business College, Post-office Building  
**LA FETRA C W**, proprietor Los Angeles Business College, 1-4 Odd Fellows Building  
 La Petra M H (Henderson & Marshall), 36 Los Angeles  
**LALANDE P**, liquors and groceries, wholesale and retail, corner First and Alameda  
 Lamb C C, county recorder, Court House  
 Lamb & Warren (C K Lamb and T R Warren), carpenters and builders, 156 Spring  
 Lambie Wm T, division road master, S P R R  
 Lambourn Frederick (Lambourn & Turner), 24 and 26 Aliso  
 Lambourn & Turner (Fredk Lambourn and Wm F Turner), groceries, 24 and 26 Aliso  
**LAMI L & CO** (L Lami and Louis Ardaut), carriage and wagon makers, cor Aliso and Centre

MUTUAL LIFE INSURANCE CO., OF NEW YORK. ECONOMICAL MANAGEMENT. CAREFUL SELECTION OF RISKS.

**H. WACHHORST'S** Specialty in Fine Watches and Diamonds, Locketts, Etc. **315 J St., Sacramento, Cal.**

**LAMI LOUIS** (L Lami & Co), groceries, 128 New Aliso  
**Lamothe John**, saloon and boarding, cor Requena and Los Angeles  
**Lankershim & Co**, proprs Los Angeles Mills, 47-51 Commercial, cor Alameda  
**Lassere C**, saloon, 15 Aliso  
**Lathrop H B**, physician, 9 Baker Block  
**Lauth Philip** (Lauth & Stecker), cor 3d and Main  
**Lauth & Stecker** (Philip Lauth and Fred Stecker), proprs New York Brewery, cor 3d and Main  
**Lawrence A M**, cigars and tobacco, 22 Spring  
**Lawrence John**, supt Los Angeles Telephone Co, cor Main and Arcadia  
**Lazarus P**, books and stationery, 14 and 16 Spring  
**Lecroq Mrs Z**, dressmaker, 116½ Main  
**LEE B W**, attorney-at-law and notary public, 11-17 Baker Block  
**LEE H T**, attorney-at-law and U S Commissioner, 14 Temple Block  
**Leiss Ernst**, confectionery and restaurant, 125 Main  
**LEON RALPH**, cigars and tobacco, 62 Main  
**Lester J H**, pres the American Colony, 38 Spring  
**Levy Michel**, wines, liquors, cigars, tobacco, etc, 61 and 63 Main  
**LEVY SIMON**, forwarding and commission dealer in hides, wool, grain, etc, 49 Aliso, also Hermosailla, Guaymas and Mexico  
**Lewis Bros** (M E and M Lewis), boots and shoes, 57 and 59 Spring  
**Lichtenberger L**, manfr and importer carriages and wagons, 147 and 149 Main  
**Loeb L** (Eugene Meyer & Co), 17 Spring  
**Liever John**, gunsmith, guns, pistols, etc, 11 Commercial  
**Linde Frele ick**, watchmaker and jeweler, 71 Main  
**Lindley Milton**, county treasurer, office Farmers' and Merchants' Bank  
**Ling R A**, constable  
**LIPS C C**, manager for E Martin & Co, 24 Main  
**Littleboy William**, druggist, 102 Main  
**LOCKHART L J**, hay, grain and mill fed, 40 Los Angeles  
**Lockwood Geo N**, constable  
**Lockwood J**, train-master S P R R  
**Logan Miss M**, dressmaker, 5 First  
**LOS ANGELES BUSINESS COLLEGE** (The), C W La Fetra principal, Post-office Building  
**LOS ANGELES BUSINESS COLLEGE**, C W La Fetra proprietor, 1-4 Odd Fellows Building

Los Angeles Cigar Factory, Chas O Cheesebrough propr, 29 Spring  
**LOS ANGELES CITY PUBLIC LIBRARY**, Miss Mary E Foy librarian, Downey Block  
**Los Angeles City Water Co**, Frederick Eaton supt, cor Marchessault and Plaza  
**Los Angeles County Bank**, I S Slauson pres, H L McNeil cashier, Temple Block  
**"LOS ANGELES DAILY TIMES."** Yarnell, Caystle, Mathes & Otis proprietors, 9 Temple  
**"LOS ANGELES EVENING TELEGRAM."** Evening Telegram Publishing Co publishers, Thos Gardiner business manager, 134 Main  
**Los Angeles Gas Co**, office works, Turner  
**"LOS ANGELES HERALD."** (daily and weekly), J D Lynch editor and publisher, 25 Spring  
**Los Angeles Ice Mfg Co**, Geo E Milliken mgr, opp New Depot  
**Los Angeles Infirmary**, conducted by the Sisters of Charity, opp Union Depot  
**Los Angeles Mills** (flouring), Lankershim & Co proprs, 47-51 Commercial, cor Alameda  
**Los Angeles Soap Co**, Forthmann & Bergin, 23-27 Banning  
**"LOS ANGELES STAR"** (monthly), (Geo T Haully & Co publishers, near New Depot  
**Los Angeles Telephone Co**, W O Perkins mcr, cor Main and Arcadia  
**"LOS ANGELES WEEKLY MIRROR."** Yarnell, Caystle, Mathes & Otis proprietors, 9 Temple  
**Lovell E L**, lather, cor Main and Commercial  
**Lowry H N**, attorney-at-law, 116½ Main  
**Ludemann F** (Kuck & Ludemann), 52 Spring  
**LUITWIELER S W**, carriage and wagons and agents Studebaker Bros' wagons, cor Los Angeles and Requena  
**"L'UNION NOUVELLE."** P Gance proprietor, room 21, Downey Block  
**LYNCH JOSEPH D**, publisher "Los Angeles Herald," 25 Spring  
**MacKenzie C R**, engineer, Sepulveda  
**Macneil H L**, cashier Los Angeles County Bank, Temple Block  
**Mahlstedt D** (D Mahlstedt & Co), Aliso  
**MAHLSTEDT D & CO** (D Mahlstedt and Geo Zobelein), proprietors Philadelphia Brewery and Malt House, Aliso  
**Main Street and Agricultural Park R R Co**, Wm J Broderick pres, John O Wheeler sec, 3 Commercial  
**Maier Joseph**, saloon, 31 Spring

**CONKLIN BROS., PACIFIC STEAM CARPET BEATING, ALSO WHITENING. 333 TYLER ST., S. F.**

**JOE POHEIM, THE TAILOR. Suits made to order from \$20. 203 Montgomery & 724 Market.**

JOE POHEIM, THE TAILOR. Suits made to order from \$20. 203 Montgomery & 724 Market.

**ALLEN, TUGGLE & CO.,** Hickory, Oak, Ash, White Wood, Maple, Etc., No. 14 and 20 Spear Street, San Francisco.

California—Los Angeles.

643

Maier Simon, meat market, 37 Spring  
 Manning Joseph, painter, 16 and 17 Court  
 Mansfield & Cheney (John Mansfield and Wm A Cheney), attorneys-at-law, 40, 50 and 51 Temple Block  
 Marietich J, chop house, 42 Main  
 Marlean & Raynes (Wm F Marlean and Frank Raynes), cigars and tobacco, 52 Spring  
 Marshall & Son, carpenters, contractors, and builders, 82 Spring  
 Marshall W F (Henderson & Marshall), 36 Los Angeles  
**MARTEEN HOBATIO**, second-hand clothing, tailor, dyeing and scouring, rags, junk and bottle depot, 4-8 Aliso  
**MARTIN E & CO**, wholesale liquors and cigars, C O Lips manager, 24 Main  
 Martin Joseph, bootmaker, 60 Spring  
 Mascarel J, councilman  
 Masey Chas, saloon, San Fernando opp New Depot  
 Maskell & Mercadante (John Maskell and Nicholas Mercadante), commission merchants, fruits and produce, 151 Main  
 Mathes S J (Yarnell, Caystille, Mathes & Otis), 9 Temple  
 Mathews Newell (Brown & Mathews), 55 Spring  
 Maxey E D, feed stable, 80 Spring  
**MAXWELL W S**, grain dealer and army contractor, 13 Court  
 Maynard & Cochran (H H Maynard and W G Cochran), physicians, Mascarel Block  
 Maynard Mrs F E, dressmaking, 54 Main  
 Maynard H H (Maynard & Cochran), physician, Marcell Block  
 McAulay & Chisholm, carpenters and builders, 42 1st  
 McBride M C, job printing, room 21 Downey Block  
 McCaffery Thos, train dispatcher S P R R  
 McDonald A S, boots and shoes, 34 Spring  
 McGarvin Frank, propr American Exchange House, cor Spring and 3d  
 McGarvin R (McGarvin & White), 96 Spring  
 McGarvin & White (R McGarvin and E E White), carriage and wagon mfrs, 96 Spring  
 McGinnis E T, saloon, 57 Main  
 McIntyre Mrs F, nurse, cor Main and Commercial  
 McKenzie Alex, liquors, 129 Main  
 McKenzie C R, engineer Beaudy's Water Works  
**MCLELLAN G F**, insurance agent, 5 Commercial

**MCLELLAN H**, agent Pacific Coast Steamship Co, 5 Commercial  
 McLennon S D, groceries and liquors, 163 E. Aliso  
 McMahon P J, saloon, 33 Main  
 McManis Patrick, saloon, cor San Fernando and East Los Angeles  
 McMenomy John C, plumber and gas-fitter, 1st nr Spring  
 Mellus F O, propr Pacific Salt Works  
 Melvin Mrs, dressmaking, New High  
**MENDELSON G**, merchant tailor, 44 Main  
 Mendibles Felicia, fruits, cigars, etc, cor Upper Main and Marchessault  
**MENDIROZ AURELIO**, watchmaker and jeweler, 11 Arcadia  
**MERRIAM A & CO** (A Merriam), candy manufacturers and wholesale confectioners, 32 Spring  
 Merz H (Peschke & Merz), 76 and 78 Aliso  
 Mesmer Joseph, boots and shoes, 104 Main  
 Mesnager & Co (G T Mesnager and A Dalgalarando), native wine and vinegar mfrs, cor Los Angeles and Commercial  
 Mesnager G L (Mesnager & Co), cor Los Angeles and Commercial  
**MEYBERG BROS** (Max and Moritz Meyberg), importers and dealers in crockery, glass and tinware, cutlery, gas and coal oil fixtures and baby carriages, 81 Main  
**MEYBERG MAX** (Mayberg Bros), 81 Main  
**MEYBERG MORITZ** (Meyberg Bros), 81 Main  
 Meyer Eugene (Eugene Meyer & Co), 17 Spring  
 Meyer Eugene & Co (Eugene Meyer, Nathan Cahn and L Loeb), dry goods, 17 and 19 Spring  
 Meyer Samuel, crockery and glassware, 43 Main  
 Miles Bros (C S and D E Miles), fruit, provisions and produce, 5 Los Angeles  
 Millard J R, mfr windmills, pumps and tanks, 5 d  
 Milliken G E, mgr Los Angeles Ice Mfg Co, opp New Depot  
 Milleken S J, carriage and wagonmaker, Aliso  
**MILLER JACOB**, proprietor Pioneer Marble Works, 48 1st  
 Mills H W (Pomeroy & Mills), cor Spring and Court  
 Milner John, sec Farmers' and Merchants' Bank, 51 Main  
**MIRANDETTE J S & BRO** (J S and Peter Mirandette), meat market, 66 Aliso

INSURE IN THE SUN INSURANCE CO., IT HAS THE SHORTEST & SIMPLEST FORM OF POLICY.

**HARDWOOD LUMBER,** WHITE BROS., 13 & 15 Main and 14 & 16 Spear St., S. F. Black Walnut, Spanish Cedar, Veneers.

**H. WACHHORST'S** Selection of JEWELRY is the largest in the State. No. 315 J St., Sacramento, Cal.

**MIRANDETTE J S** (J S Mirandette & Co), 66 Aliso  
**MIRANDETTE PETER** (J S Mirandette & Co), 66 Aliso  
 Mitchell H M, attorney-at-law, 77 Temple Block  
 Mitchell J B, 25 Temple Block  
**MOE GEORGE E.** proprietor Capital Restaurant, San Fernando opposite New Depot  
 Molle Victor, feed stable, 40 Aliso  
 Malmey R, carriage and wagonmaker, 16 Aliso  
 Montijo Manuel, saddle-tree maker, 52 Center  
 Moody William, variety, 62 Spring  
 Moore Alfred, real estate, 1 Requena  
 Moore & Diffendofer (J E Moore and B W Diffendofer), fruits, opp New Depot  
 Moore Walter S, deputy collector U S internal revenue, and councilman, 13 Court  
 Moran & Co, painters, Temple nr New High  
 Moran J P, pres city council  
 Moreno J F, harness and saddlemaker, 13 Aliso  
 Morford & Son (W E and W E Morford Jr), real estate, 4 Spring  
 Morgan G W, real estate, 55 Temple Block  
 Morgan John C, attorney-at-law, 71 Temple Block  
 Morgan Octavius (Kysor & Morgan), 131 Main  
 Morhiner C W, attorney-at-law, 8 Temple Block  
 Morsch F, livery stable, 134 Main  
 Mosenbach F O, attorney-at-law, 29 Main  
 Mott S H (Perry, Woodworth & Co), 76 Commercial  
 Moya M, groceries, cor Upper Main and Short  
 Mueller E (Wieser & Mueller), 29 Main  
 Mullally J, councilman  
 Munro D (Richardson & Munro), Post-office Building  
 Nadeau H, physician and coroner, 131 Main  
 Nagle D, bootmaker, cor Alameda and Commercial  
 Naud E (Naud, Weyse & Co), 29 Commercial  
 Naud, Weyse & Co (E Naud, O G and R G Weyse), native wines and liquors, 29 Commercial, and 131 and 133 Alameda  
 Naud's Warehouse, Chas Henry supt, Alameda opp Birgen  
 Naud's Warehouse, Naud, Weyse & Co proprs, Alameda nr junction Main  
 Newbold E F, fruits, 54 Spring

Newlands Wm Y, saloon, 39 Spring  
**NEWMARK H** (H Newmark & Co), 11 Los Angeles  
**NEWMARK H & CO** (H Newmark, K Cohn and M A Newmark), wholesale grocers and hardware, 11-15 Los Angeles  
**NEWMARK M A** (H Newmark & Co), 11 Los Angeles  
 New York Brewery, Sauth & Stecker proprs, cor 3d and Main  
**NEW YORK SALOON**, Gus C Perret propr, 128 Spring  
 Niece C F, druggist, 52 Main  
 Niedecken Hermann, groceries, cor Spring and 4th  
 Nittinger Edward, employment office and real estate, 67 Spring  
 Noechi John, boarding, 130 Alameda  
**NOEL JAMES**, wholesale and retail liquors and cigars, 114 Main  
 Nolte T, merchant tailor, 29 Main  
 Norboe Henry, saloon, 10 Commercial  
 Nordlinger S, watches, clocks and jewelry, 60 Main  
 Northcraft C L (Northcraft & Clark), cor Arcadia and Main  
 Northcraft & Clark (C L and W H Northcraft, and Thos B Clarke), auction and commission, cor Arcadia and Main  
 Northcraft W H (Northcraft & Clark), cor Arcadia and Main  
 Norton A, clothing, 13 Commercial  
 Norton Charles, tailor, 3 Aliso  
 Norton M, dry goods and clothing, 126 Main  
 Norton S, dry goods and clothing, Baker Block, 22 Main  
 Norton W R, architect, 17 Temple Block  
**NOWATH JOSEPH**, brick manufacturer, Yale near College  
**O'DONNELL P N** (O'Donnel & Sutcliffe), cor Aliso and Garcia  
**O'DONNELL & SUTLIFFE** (P N O'Donnel and John Sutcliffe), proprietors Pioneer Iron Foundry and Machine Shop, cor Aliso and Garcia  
 Olden Mrs W R, furnished rooms, 11 Main  
 O'Melveny H K S, attorney-at-law, office over First National Bank  
 O'Melveny H W, attorney-at-law, cor Main and Commercial  
 O'Neil J S, councilman  
 Orme H S, physician, 74 Main  
**ORR B F** (Ponnet & Orr), 66 Main  
 Osborn Wm M, proprietor Eureka Livery Stable, 21 5th  
 Osborn Wm M, harness and saddles, 107 Spring  
**OSBORNE JOHN**, proprietor Osborne's Overland Transfer Co., 3 Market

**THE "NEW RENINGTON" JOHN" SEWING MACHINES,** C. SHAWL, General Agent, No. 30 Second Street, San Francisco, Cal.

**FOR THE BEST FITTING SUIT OF CLOTHES go to JOE POHEIM, the Tailor.**

**FOR THE BEST FITTING SUIT OF CLOTHES go to JOE POHEIM, the Tailor.**

**OSBORNE JOHN & SON** (John and W J Osborne), City Bill Posting Co, 3 Market  
**OSBORNE'S OVERLAND TRANSPORTER CO**, John Osborne proprietor, 3 Market  
 Otis H G (Yarnell, Caystile, Mathes & Otis), 9 Temple  
**PACIFIC COAST S S CO**, H McLellan agent, 5 Commercial  
 Page R D (Platt & Page), 24 Spring  
 Palmer F M, dentist, Mascarel Block  
 Park Mrs M E, millinery and fancy goods, 15 Spring  
 Pasadena Stage Line, office 29 Main  
 Paterson Frank (Williams & Paterson), cor Main and Commercial  
**PAUL C T** (Chapman & Paul), 9 Commercial  
 Payne D R (Payne, Stanton & Co), 65 Main  
 Payne H T (Payne, Stanton & Co), 65 Main  
 Payne, Stanton & Co (H T Payne, T E Stanton and D R Payne), photographers, Downey Block, 65 Main; also Temple Block  
 Peachy G W, harness, saddles and saddlery hardware, 76 Main  
 Pearson Chas B, architect, 3 Downey Block  
 Pelletier Aug (Jules Pierret & Co), 40 Commercial  
**PELLISSIER G**, breeder of the finest French merino sheep, 489 Los Angeles, Post-office  
 Penning C H, agent Temple Block, room 44  
**PEOPLE'S STORE**, A Hamburger propr, dry goods, shoes and millinery, 84 and 86 Main  
 Perkins W C, mgr Los Angeles Telephone Co, cor Main and Arcadia  
**PERRET GUS C**, proprietor New York Saloon, 128 S, ring  
**PERRY & POLLARD** (S M Perry and Robt Pollard), plumbing and gas-fitting, 16 M in  
**PERRY S M** (Perry & Pollard), 16 Main  
 Perry Wm H (Perry, Woodworth & Co), 76 Commercial  
 Perry, Woodworth & Co (Wm H Perry, W Woodworth and S H Mott), planing mill, lumber, doors, sash, blinds, plaster hair, etc, 76 Commercial  
 Peschke E (Peschke & Merz), 76 and 78 Aliso  
 Peschke & Merz (E Peschke and H Merz), gen mdse 76 and 78 Aliso  
 Peterson Rev P, clergyman (Methodist)  
 Phelou G W (Booth & Phelou), cor Spring and 2d

**PHILADELPHIA BREWERY AND MALT HOUSE**, D Mahlstedt & Co proprietors, Aliso  
**PHILIP P**, insurance agent, 7 Commercial  
**PHILLIPS SIMON**, dealer in wool, hides and pelts; liberal advances made on consignments; general attention paid to sheep buyers, 4 Los Angeles  
 Phillipson I, cutler and locksmith, 41 Spring  
**PICO HOUSE**, Dunham & Schieffelin proprietors, corner Main and Plaza  
 Pierret Jules (Jules Pierret & Co), 40 Commercial  
 Pierret Jules & Co (Jules Pierret and Aug Pelletier), bakery, 40 Commercial  
 Pinte Simon, tailor, 8 Commercial  
**PIONEER IRON FOUNDRY AND MACHINE SHOP**, O'Donnell & Suttleff proprietors, corner Aliso and Garcia  
**PIRONI CHAS B** (Preuss & Pironi), 21 Spring  
 Pisiers Chas A, barber, 67 Spring  
 Platt C D (Platt & Page), 24 Spring  
 Platt & Page (C D Platt and R D Page), watchmakers and jewelers, 24 Spring  
 Polaski Isadore (L Polaski & Son), 58 Main  
 Polaski Louis (L Polaski & Son), 58 Main  
 Polaski L & Son (Louis and Isadore Polaski), dry goods and clothing, 58 Main  
**POLLARD ROBT** (Perry & Pollard), 16 Main  
 Pomeroy A E (Pomeroy & Mills), notaries public, etc, cor Spring and Court  
 Pomeroy & Mills (A E Pomeroy and H W Mills), real estate, loan and insurance agents, cor Spring and Court  
 Ponet Mrs N J, millinery, 78 Main  
**PONET & ORR** (V Ponet and B F Orr), undertakers, 66 Main  
**PONET V** (Ponet & Orr), 66 Main  
**POST OFFICE**, J R Dnnkelberger, postmaster, Spring near 1st  
 Potts A W, clerk county court, Court House  
 Potts J W, public administrator, corner Main and Commercial  
 Ponyfourcat J, saloon and boarding, 8 Los Angeles  
 Powell Elli-, saloon, 6 Commercial  
 Prager C, clothing and supervisor, 64 Main  
 Prager Samuel, saloon, 69 Main  
**PRATT E W & CO** (E W Pratt and M E Threlkeld), proprs Globe Coffee and Spice Mills, 86-90 Aliso  
 Present Miss B, millinery, 76 Spring  
**PREUSS EDWARD A** (Preuss & Pironi), 21 Spring

**MUTUAL LIFE INSURANCE CO., OF NEW YORK, A. R. FORBES, General Agent. 214 SANSOME ST., S. F.**

**HARDWOOD LUMBER. WHITE BROS., 13 & 15 Main and 14 & 16 Spear Street. S. F. Oregon Ash, Maple and Alder**

**H. WACHOBST,** Importer Fine Watches, Jewelry, Silverware, Precious Stones, etc. **315 J St., Sacramento, Cal.**

# MASONIC OUTFITS,

Society Goods, etc., at **FURCHSON & CO.**  
Masonic Temple, No. 6 Post Street, S. F.

646

California—Los Angeles.

**PREUSS & PIRONI** (Ed A Preuss and Chas R Pironi), druggists and chemists, 21 Spring  
Prichard W B, real estate, 17 Spring  
**PRIDHAM R W**, bookbindery and paper box manufactory, 54 Spring  
Pridham William, agt W, F & Co's express, cor Main and Market  
**QUIMBY S L**, saloon, 16½ Main

## STEVE'S SAMPLE ROOMS,

16½ Main Street, Los Angeles.

## Choice Wines and Liquors.

Mixed Drinks a Specialty.

**S. L. QUIMBY, Proprietor.**

Ralphs Bros (Albert and Walter Ralphs), groceries and liquors, corner Main and 6th  
Rampe F, merchant tailor, 127 Main  
Rangonda D, saloon, cor Alis and Alameda  
**RAPHAEL BROS** (C and H Raphael), wholesale and retail dealers in paints, oils, glass, artists' materials, window blinds, etc; manufacturers of picture frames, cornices and show cases, 141 Main  
**RAYNAL ALFRED**, carriage and wagonmaker, 132 and 134 Alameda  
Rees Samuel (Rees & Wirsching), 37 Los Angeles  
Rees & Wirsching (Saml Rees and Robt E Wirsching), wagons and farming implements, 33-37 Los Angeles  
Reeve B J, architect, 116½ Main  
Reich C (Cohen & Reich), San Fernando, East Los Angeles  
Reid Edward, saloon, St Charles Hotel, 48 Main  
**RENSHAW ROBERT**, ornamental, church and other glass manufacturer, 81 New High  
Reynolds J J, horse-trainer, 52 Temple Block  
Richardson J T (Richardson & Munro), Post-office Building  
Richardson & Munro (J T Richardson and David Munro), insurance agts, Post-office Building  
Riley & Graham (Wm Riley and D M Graham), real estate and money brokers, 29 Main  
Riley O, paperhanger  
Riley William (Riley & Graham), 29 Main  
**RINKENBACH AUGUST**, saloon, 11 Spring  
Roberts Jno, attorney-at-law, 40 Spring  
Robinson W W, city auditor, 47 Spring

Rodhchild Meyer, meat market, corner Spring and 5th  
**ROEDER LOUIS**, carriage and wagonmaker, 87 and 89 Spring  
Rogers A H, supervisor, Los Angeles  
Romero Chas, blacksmith, 72 Alameda  
Rose L J (Stern & Rose), foot Mason st Bridge  
Ross W W, physician, 31 Baker Block  
Roth E, commercial agent, 7 Commercial  
**ROUGNY L D & CO** (Louis Rougny, Emanuel and Joseph Eyraud), groceries, fruits, provisions, cigars, tobacco, etc, corner Los Angeles and Commercial  
**ROUGNY LOUIS** (L D Rougny & Co), corner Los Angeles and Commercial  
**ROWAN T E**, real estate and commission, 12 Spring  
**ROWLAND W R**, sheriff, Court House  
Rozsas H, physician, 48 Spring  
Russell & Castera (D H Russell and Chas Castera), furniture, bedding and upholstery, 28 Los Angeles  
Russell D H (Russell & Castera), 28 Los Angeles  
Russell W H H (Russell & Whittier), attorney-at-law and searcher of records, 38 Spring  
Russell & Whittier (W H H Russell and Clark J Whittier), searchers of records, 38 Spring  
Ryan A W, councilman  
St Charles Hotel, T W Strobbridge propr, 46 Main  
**SALMON WM B**, barber and baths, San Fernando opposite New Depot  
Santa Cruz M G, groceries and jewelry, 14 and 16 Upper Main  
Santa Cruz Zeno, bakery, 50 Upper Main  
Santos J, saloon, 6 Los Angeles  
Savage Joseph, storekeeper US bonded warehouse, Alameda  
Sawyer W, physician, 29 Main  
Schiefelin Chisten (Dunham & Schiefelin), cor Main and Plaza  
Schilling Paul, saloon, cor Spring and 2d  
Schindler H, bootmaker, 35 Spring  
Schley Miss E, hairdresser, 59½ Spring  
Schmidt Aug (Schmidt & Haefner), 45 Los Angeles  
Schmidt & Haefner (Aug Schmidt and F W Haefner), wagonmakers, 45 Los Angeles  
Schmidt John, propr Workingmen's Home  
Schroeder A (Schroeder Bros), 89 Spring  
Schroeder Bros (H and A Schroeder), painters, 89 Spring  
Schroeder Chas W, saloon, opp New S P Depot

**CONKLIN BROS., CARPET BEATING & RENOVATING WORKS, 333 GOLDEN GATE AVENUE (TYLER ST.) S. F.**

**CALVIN NUTTING & SON,**

**GIRDERS, JAIL AND FENCE WORK,**  
227 Main Street, San Francisco.

**For THE BEST FITTING SUIT OF CLOTHES go to JOE POHEIM, the Tailor.**



FOR THE BEST FITTING SUIT OF CLOTHES go to JOE POHEIM, the Tailor.

Schroeder H (Schroeder Bros), 89 Spring  
 Schroerlucke J H, shooting gallery, 39 Spring  
 Schubert A W, saddles and harness, 7 Aliso  
 Schumacher Henry, bakery, 53 Spring  
**SCOFIELD & TEVIS**, importers and dealers in oils, paints, leads, glass, etc, E A Edwards manager, 23 Los Angeles  
 Scott J R, attorney-at-law, 78 Temple Block  
 Seligman M H, crockery, tinware, notions and furnishing goods, 67 Spring  
**"SEMI-TROPIC CALIFORNIA,"** Chas Coleman Jr editor and publisher, corner Spring and Court  
 Sentous Bros (L and J Sentous), meat market, cor Aliso and Los Angeles  
 Sentous J (Sentous Bros), cor Aliso and Los Angeles  
 Sentous L (Sentous Bros), cor Aliso and Los Angeles  
 Sentous P M, meat market, cor Upper Main and Short  
 Sepulveda Ygnacio, superior judge, Court House  
 Seymour F A, physician and surgeon, 38 Spring  
 Seymour F I, dressmaking, Baker Block  
 Seymour & Johnson (J H Seymour and M D Johnson), general merchandise and agricultural implements, 133 Main  
 Shaffer John, mfr tents, etc, 68 Alameda  
 Sharp & Bloeser (Robt Sharp and John Bloeser), carpets and furniture, 143 Main  
 Shelling Chas, clergyman (Methodist)  
 Shirpsr L, clothing, boots and shoes, 35 Spring  
 Shirpsr Mrs S, stamping and ladies' underwear, 91 Spring  
 Shooter T, mfr ladies' shoes, 33 Main  
 Shorb A S, physician (homeopathic), Mascarel Block  
**SHRODER CHAS A** (Shroder & Eaton), Pico House  
**SHRODER & EATON** (Chas A Shroder and Chas Eaton), liquors, Pico House  
 Shulat Rev W, clergyman (Methodist)  
 Shumacher H, fruits, 54 Spring  
**SIEGEL H**, gents' furnisher, and hatter, 55 Main  
 Simon Charles, barber, 161 Alameda  
 Sipulveda P, saloon, Upper Main  
 Sister & Olipas, barber, Requena nr Main  
 Slaughter John, saddles and harness, cor Spring and 2d  
 Slanson I S, pres Los Angeles County Bank, Temple Block  
**SLOTTERBECK HENRY**, guns, pistols, etc, 77 Main

**SMITH, BROWN & HUTTON** (Henry M Smith, Thomas B Brown and A W Hutton), attorneys-at-law, 91-93 Temple Block  
 Smith H M, carpenter and builder, 165 Spring  
 Smith H M, real estate, 54 Spring  
 Smith's Hotel, J W Smith propr, cor Los Angeles and Commercial  
 Smith & Hupp (Thomas H Smith and Geo S Hupp), attorneys-at-law, 38 and 40 Temple Block  
 Smith J W, propr Smith's Hotel, cor Los Angeles and Commercial  
 Solano Alfred (Hansen & Solano), Union Hall, Spring  
 Solomon B, tailor, 18 1/2 Commercial  
 Sopena Vincent, bakery, 8 Upper Main  
 Southern California Packing Co, J M Elliott sec, J E Hollenback treas, A H Judson pres, M Welch supt, junco Aliso and Macy  
 Southern Pacific Transfer Co, C J Glover propr, 40 Main  
**SPENCE E F**, president First National Bank, 68 Main  
 Stanton T E (Payne, Stanton & Co), 65 Main  
 Stecker Frederick (Lauth & Stecker), cor 3d and Main  
 Steere R, councilman  
 Stephens C M, attorney-at-law, 77 Temple Block  
**STEPHENS D G**, Temple Street Livery Stable, corner Temple and New High  
 Stephens Wm D, attorney-at-law, 85 Temple Block  
 Stephenson Walter B, attorney-at-law, 8 Temple Block  
 Stern Chas (Stern & Rose), foot of Mason St Bridge  
 Stern & Rose (Chas Stern and L J Rose), distillery, foot of Mason St Bridge  
 Stevenson H J, surveyor, Downey Block  
 Stewart —, real estate, 81 New High  
 Stobell Thomas, planing-mill, 93 Spring  
 Stoll Henry W, Los Angeles Soda Works, 38 Sansvain  
 Stoll S (Stoll & Thayer), 9 Spring  
 Stoll & Thayer (S Stoll and J S Thayer Jr), books and stationery, 9 Spring  
 Strang A, meat market, Upper Main  
 Strobridge T W, propr St Charles Hotel, 46 Main  
**"SUED-CALIFORNISCHE POST"** (weekly), Conrad Jacoby editor and proprietor, 74 Main  
 Susand O L, hairdresser, 55 Main  
 Susskind H, clothing and boots and shoes, 106 Main  
**SUTLIFE JOHN** (O'Donnell & Sutlife), corner Aliso and Garcia

INSURE IN THE SUN INSURANCE CO. IT HAS THE SHORTEST & SIMPLEST FORM OF POLICY.

CONKLIN BROS., CARPET BEATING & RENOVATING WORKS, 333 GOLDEN GATE AVENUE (TYLER ST.) S. F.

**H. WACHHORST'S** selection of JEWELRY in the FINEST IN THE STATE **315 J Street, Sacramento, Cal.**

648

*California—Los Angeles.*

Sweeters & Fisher (C Sweeters and J Fisher), saloon, nr New Depot  
 Tallman N H, crayon artist, 143 Main  
 Taney B (Burton & Taney), 54 Spring  
 Teed M, councilman  
 Tharpar Frank, fruits, etc, 157 Alameda  
 Thayer & Graham (J S Thayer and H C Graham), real estate and loan agts, 29 Spring  
 Thayer J S (Thayer & Graham), 29 Spring  
 Thayer J S Jr (Stoll & Thayer), 9 Spring  
 The American Colony, J H Lester pres, W E Wilmore sec, 38 and 40 Spring  
 The Commercial Restaurant, V Dol proprietor, 67 Main  
 "THE DAILY COMMERCIAL," W H Gould publisher, 54 Spring  
 "THE EVENING EXPRESS" (daily and weekly), James J Ayers, manager and editor, 23 Spring  
 Thelen Peter, saloon, 28 Commercial  
 "The Light" (weekly), Rev John W Ellis, publisher, 15 Downey Block  
 Thom Stephens (C E Thom and A N Stephens), attorneys-at-law, 6 and 7 Temple Block  
 Thompson Lew J (F C Howes & Co), 36 Spring  
 Thorpe William, saloon, cor Main and Court  
 Tilley J J, barber, 19 Court  
**TIPTON J E**, livery and feed stable, 14 Aliso  
 Toberman J R, mayor, Union Hall  
 Tolhurst S H, dentist, room 2 Post-office Building  
**TONONIG**, manufacturer of and dealer in native wines and brandies and fine liquors. Alameda and Olvera  
 Towers George, bootmaker, 173 Spring  
 Trafford J, attorney-at-law, 72 Temple Block  
 Tullis W B, watches and jewelry and watchmaker, 10 Spring  
 Turner Hall, 123 Spring  
 Turner Wm F (Lambourn & Turner), 24 and 26 Aliso  
 Tuthill W H, mgr Singer Manufacturing Co, 28 Spring  
**UNION BOARDING HOUSE**, Wm Yunkerat propr, 34 Commercial  
 United States Hotel, Hammel & Denker proprs, cor Main and Requena  
**UNITED STATES LAND OFFICE**, Chas R Johnson register, J W Haverstick receiver, McDonald Block  
 Urmey H N, dentist, 34 Main  
 Vngavalia J, groceries, Upper Main  
 Vaiera Wm L, tailor, 131 Spring  
 Valcuzuela Z, groceries, 37 Commercial

**VALDER J A**, dealer in pictures, frames, mouldings, mosses, ferns, etc, 42 Spring  
 Valdez Julian, groceries, Upper Main  
 Van Bushkirk J S, carpenter, 157 Spring  
 Van Matre M (Hechtman & Van Matre), opp New Depot  
 Velasco M, barber, 21 Commercial  
 Velsir James, master mechanic Southern Pacific R R, Los Angeles  
 Venable J W, county assessor, Court House  
**VICKERY & HINDS** (J C Vickery and Geo Hinds), meat market, 122 Main  
**VICKERY J C** (Vickery & Hinds), 122 Main  
 Vignolo Geo A, groceries, 112 Main  
**VILLA DAVID** (King & Villa), 20 Aliso  
 Wagenbach Chas, tailor, 131 Spring  
**WANGEMAN HERMAN** (Dreyer & Wangeman), 46 Spring  
 Ward James P (Hambrook & Ward), cor Marchessault and Alameda  
 Warner J J, notary, 43 Temple Block  
 Weihs Albert, leather and findings, and boots and shoes, 33 Main  
**WEINER H C**, clothing and gents' furnishing goods and hats, 73 Main  
 Weiss Robt F, real estate and collection, 28 Spring  
 Well, Fargo & Co's Express, Wm Pridham agt, cor Main and Market  
**WELLS G WILEY**, (Brunson & Wells), attorney-at-law, 11 and 71 Baker Block  
 Wells W H (Gelatt & Wells), Requena bet Los Angeles and Wilmington  
 Welsh M, supt Southern Cal Packing Co, junction Aliso and Macy  
 Wendt Charles, bootmaker, 127 Spring  
 Western Union Tel Co, R R Haines, local mgr, cor Main and Arcadia  
 Weyac O G (Naud, Weyac & Co), 29 Commercial  
 Weyac R G (Naud, Weyac & Co), 29 Commercial  
 Wheeler John O, deputy clerk supreme court and sec Main St and Agricultural Park R R Co, 3 Commercial  
 White C, attorney-at-law, 84 Temple Block  
 White C H, ticket agent S P R R  
 White E E (McGarvin & White), 96 Spring  
 White Seth, blacksmith and wagon-maker, Temple near New High  
 Whittier C J (Ruassell & Whittier), 38 Spring  
 Wickersham Isaac, livery stable, 39 Aliso  
 Wicks M L, attorney-at-law, 86 Temple Block

**The "ROYAL ST. JOHN" SEWING MACHINE, No. 50 Street Street, San Francisco, Cal.**

**For THE BEST FITTING SUIT OF CLOTHES go to JOE POHEIM, the Tailor.**

For THE BEST FITTING SUIT OF CLOTHES go to JOE POHEIM, the Tailor.

WIDNEY J P, physician, Downey Block  
 WIDNEY R M, attorney-at-law, Mascarel Block  
 Widney W W & S A, varieties and novelties, 132 Main  
 Wieser J (Wieser & Mueller), 29 Main  
 Wieser & Mueller (J Wieser and E Mueller), watchmakers and jewelers, 29 Main  
 Wigand Theo, physician, 131 Main  
 Williams B T (Williams & Williams)  
 Williams Mrs J L, furnished rooms, 33 Main  
 Williams Jos L (Williams & Paterson), cor Main and Commercial  
 Williams & Paterson (Jos L Williams and Frank Paterson), saloon and oyster house, cor Main and Commercial  
**WILLIAMS & WILLIAMS** (W T and B T Williams), attorneys-at-law, Los Angeles  
 Willits J L, at market, cor /ameda and Sansvain  
 Willmore W E, sec the American Colony, 38 Spring  
**WILSON ROBT N C** (Barclay & Wilson), attorney-at-law, rooms 6-7-8, over First National Bank  
 Winston J B, physician and health officer, 7 Downey Block  
 Wirsching Robt E (Rees & Wirsching), 37 Los Angeles  
 Wise K D, physician, 116½ Main  
 Wise M, saloon, 21 Court  
 Woerz Chris, barber, 47 Main  
**WOLFROB & BISHOP** (G P WolfroB and John Bishop), harness and saddles, 66 Spring  
**WOLFROB G P** (WolfroB & Bishop), 66 Spring  
**WOOD B F**, bakory and restaurant, 72 Spring

Wood F A (Judson, Gillete & Gibson), 131 Main  
**WOODHEAD CHAS B** (Woodhead & Gay), 46 Spring  
**WOODHEAD & GAY** (Chas B Woodhead and Leslie F Gay), general commission merchants and dealers in fruits and seeds, 46 and 48 Spring  
 Woodworth J J, groceries, 14 Main  
 Woodworth V (Perry, Woodworth & Co), 76 Commercial  
 Woolscott H J, liquors, 50 and 52 Spring  
 Woolweber Theo, druggist and chemist, 59 Main  
 Workingmen's Home, John Schmidt propr, 29 and 31 Commercial  
 Worthington Henry, physician, 29 Main  
 Wright W T, county surveyor, Downey Block  
 Yarnell Jesse (Yarnell, Caystile, Mathes & Otis), 9 Temple Block  
 Yarnell, Caystile, Mathes & Otis (Jesse Yarnell, T J Caystile, S J Mathes and H G Otis), proprs Los Angeles "Daily Times" and Los Angeles weekly "Mirror" and book and job printing office, 9 Temple Block  
 Yorba B A, county auditor, Court House  
 Young J W, groceries and liquors, 109 Aliso  
 Y M C A Hall, Main  
**YUNKERAT WILLIAM**, proprietor Union Boarding House, 34 Commercial  
 Zabaleta F, bootmaker, 20 Commercial  
 Zens John, livery stable, 136 Main  
 Zobelein George (D M Mstedt & Co), Aliso  
 Zwieg Louis, tinsmith and plumber, 14 Commercial

MUTUAL LIFE INSURANCE CO., OF NEW YORK, F. S. WINSTON, Presl. CHEAPEST AND BEST. See Adv. Page.

# Coast Mail Stage Line,

BETWEEN

SAN BUENAVENTURA

AND LOS ANGELES,

# TRI-WEEKLY.

THE

## SHORTEST AND BEST ROUTE.

**HARDWOOD LUMBER, WHITE BROS., 13 & 15 Main and 14 & 16 Spear St., S. F. Oak, Ash, Hickory, Maple, Cherry, etc.**

# FASHION STABLES,

29 Main Street, opp. Arcadia, Los Angeles, Cal.

Hacks, Landaus, Barouches, Rockaways and Buggies,

Good Driving Horses, Both Single and Double,

The Best Stock and Lowest Prices. Horses Boarded by the Day, Week or Month.

Give us a Call.

GEO. R. BUTLER, Superintendent.

## M. W. CHILDS, HARDWARE EMPORIUM,

No. 21 Los Angeles Street, Los Angeles, Cal.

Dealer in Stoves, Ranges, Hardware, Agricultural Implements, Force and Lift Pumps, Rubber Hose, Crockery and Glassware, Iron and Lead Pipe. Sole Agent for the Superior Stoves and Ranges, manufactured by Bridge & Beach Manufacturing Co., St. Louis, Mo. Manufacturer of Tin, Copper and Sheet Iron Ware and Artesian Well Pipe. Plumbing in all its branches done to order with neatness and dispatch.

## COMPTON & KERR, Real Estate & Loan Agents

Room 4 Post Office Building,  
LOS ANGELES, (P. O. Box 315.) CALIFORNIA.

Have for sale a LARGE LIST OF PROPERTY both in the City and Country. Ranches that we can sell in Lots to suit any and all classes of customers, from five acres to 40,000 acres each. Correspondence solicited. Send for Circular and Price List. Team and carriage to show property furnished free of charge.

## C. DUCOMMUN, HARDWARE

MECHANICS' TOOLS FOR ALL TRADES.

AND DEALERS IN

Paints, Oils, Varnishes, Window Glass, Brushes, Sheep Ear Punches, Pruning Shears, Honey Knives, and Sheep-Shears, and Assayers' Outfits, Spectacles, Eye-Glasses and other Optical Instruments.

FANCY GOODS, ETC., }

And 25,000 Assorted Articles.

{ No. 54 MAIN STREET,

LOS ANGELES, CAL.

**OLDEST BUSINESS HOUSE IN LOS ANGELES.**  
The Pioneer Saddle and Harness Manufactory of



**S. C. FOY,**

[Established in 1864.]

Manufacturer and Dealer in  
**SADDLERY, Harness, Whips, Collars, Nets,**  
Dusters, Brushes.  
**AND HORSE FURNISHING GOODS.**

I am still at my old stand, 17 Los Angeles Street, where I make a specialty of the Celebrated **Foy Saddles and Saddle Trees.** I also manufacture and keep on hand all kinds of Harness, from lightest buggy to heaviest team, and the largest and best assortment of Saddlery on the coast south of San Francisco, comprising **COLLARS, WHIPS, BRIDLES, SPURS, TENTS, WAGON COVERS, etc.**

**GLOBE COFFEE & SPICE MILLS**

(Formerly Old Aliso Flour Mills.)

**E. W. PRATT & CO.,**  
PROPRIETORS.

We are now ready, with New and Improved Machinery, to supply the Trade generally

**With Goods in our line at San Francisco Prices.**

Junction Aliso Street and Old Aliso Road, Los Angeles, Cal.

Address Post Office Box 437.

LOUIS ROUGNY.

EMMANUEL EYRAUD.

JOSEPH EYRAUD.

**L. D. ROUGNY & CO.,**

DEALERS IN

**Groceries AND Provisions,**

**CHEESE, EGGS,**

**Cigars, Tobacco, Fruits, Etc.**

Corner Commercial and Los Angeles Streets.

LOS ANGELES, CALIFORNIA.



**WOLFROM & BISHOP,**



66 SPRING ST.,

LOS ANGELES.

**Harness & Saddle Manufactory**

**TRIMMINGS OF EVERY DESCRIPTION.**

**FIRST-CLASS WORK AT REASONABLE RATES.**

**LOUIS BRAVERMAN & CO.,** JEWELERS, offer Goods lower than any house in the City, 119 Montgomery St.

652

California—Los Angeles—Los Gatos.

315 J St., Sacramento.

H. WACHHORST Has an Endless Variety of Rings from Solid Gold to COSTLY DIAMOND SETTING.

THE

# St. Charles Hotel,

(OPPOSITE THE COSMOPOLITAN.)

**Main Street, Los Angeles, Cal.**

In its cleanly homelike accommodations, this hotel is second to none in the city, while its table is supplied with every article that American Travelers can obtain or desire.

## THE ST. CHARLES

Makes but little noise at trains, and less external show; but its internal arrangements and facilities for the comfort of Travelers, and the character of its Guests, commend it to the public favor above any Hotel in Los Angeles.

## HOT AND COLD BATHS FREE

Hotel Carriage from all Trains Free. Street Cars pass the House, to and from the Depot, every half hour.

**TERMS—\$1.50 to \$2.50 per Day; longer as agreed.**

**T. W. STROBRIDGE.**

### R. W. PRIDHAM, BOOKBINDER

— AND —

Manufacturer of Blank Books,

— AND —

**All kinds of Paper Boxes.**

No. 54 SPRING STREET,

LOS ANGELES.

### LOS BANOS.

MERCED COUNTY. A post and express office, reached via Gilroy, 48 miles distant.

Beeby N, blacksmith  
Bibby N, supervisor  
Blankenship Rev P M, clergyman (Methodist)

Miller & Lux, general merchandise  
OPPENHEIMER S, postmaster

**SCHEELINE & OPPENHEIMER,**  
general merchandise and Wells, Fargo & Co's agents

Thornton H W R, hotel  
Weidman A, hotel

Wiener & Cohn, general merchandise  
Worthington J A, hotel and saloon  
Zahn Andrew, blacksmith

### LOS GATOS.

SANTA CLARA COUNTY. A post and express office. Los Gatos is pleasantly situated on the line of the South Pacific Coast R. R., 50 miles from San Francisco and 9 miles from San Jose.

The elevation is about 350 feet above tide water. The climate is very even and salubrious; figs, oranges and other tropical fruits flourish here. It is especially recommended for weak lungs, asthma, and kindred diseases. The scenery is grand and beautiful, and as a health resort Los Gatos and the adjacent hills are noted over the whole Pacific Coast. The country round about is especially adapted for fruit, grapes, etc., and fruits grown in this vicinity already command a higher price in the San Francisco market than any other fruit now being sold there. [Sketch by Mr. H. W. Van Der Vaart.]

The population of Los Gatos is about 500, the place having grown considerably since our last issue. Quite a busi-

The "ROYAL ST. JOHN" SEWING MACHINE, No. 30 Mission Street, San Francisco, Cal.

**CALVIN NUTTING & SON,** 227 MAIN STREET SAN FRANCISCO. Iron Doors. Bank Vaults, Etc.

JOE POHEIM, THE TAILOR, 724 Market and 203 Montgomery Streets, S. F.

ness center has sprung into existence on the west side of the railroad. The improvements there include a handsome hotel building, which, on its completion, at once took rank as the first hotel of the town. It has been named Major's Hotel, after its genial landlord. The industries of Los Gatos include a flouring-mill, stone quarry, lime kiln and a fruit-canning establishment. Seantor's extensive planing and shingle-mill and carriage manufactory is also located here. The town has one newspaper, the *Los Gatos News*.

Avery Lyman, hairdresser and saloon  
Belshee D C, furniture  
**BERNHARDT & LOVELL** (Charles Bernhardt and J M Lovell), San Jose Grocery

Berry J L, physician  
Carson George, agt S P C R R, W, F & Co, and Bay Coast Tel Co  
Chapman R M, clergyman (Episcopal)

**COFFEY H R**, Los Gatos Bakery  
**COLEMAN HOUSE**, James F Coleman proprietor

**COLEMAN JAMES F**, proprietor Coleman House

Dahl Severin, bootmaker  
Daves J E, livery stable

**DAVES V B**, nurseryman and florist and dealer in fruits and vegetables (see advertisement)

Davis & Cowell, lime kiln  
**DESMARAIS PAUL**, druggist and chemist

Fischer Peter, saloon  
Gates H W, lumber

Gray Thos, painter  
Greely House, Mrs N M Greely propr

Groom J J, supt Los Gatos Fruit Packing Co

Hall Geo M, real estate  
Hancock Rev L M, clergyman (Methodist)

Hart Mrs G E, milliner  
Johnson Peter, real estate

**LEFEVRE Z J**, bootmaker, boots and shoes made to order and repaired

Lloyd D, physician  
Los Gatos Flour Mills

Los Gatos Fruit Packing Co, Samuel Templeton pres, J J Groom supt

Los Gatos Hotel, Sincock & Berryman proprs

Los Gatos Manufacturing Co, W S McMurry pres, flour-mill

**"LOS GATOS WEEKLY NEWS"** (The), W S Walker editor and propr

Lundy William, saloon  
Luse A S, physician

Lyndon J W, gen mdse and ins agt  
Main H H, county supervisor

**MAJORS L L**, attorney-at-law and proprietor hotel (see advertisement)  
Montgomery J W, harness and saddle maker

Moodie Rev R C, clergyman (Presbyterian)

Morse Gilbert, varieties and cigars  
Noltmeier F W, bootmaker

Pacific Hotel, Chas M Schiele propr  
**PARKS DANIEL**, blacksmith, wagonmaker and practical horseshoer

**PERKINS & SON** (Palmer and Fred W Perkins), general merchandise

Proctor & Trailer (T B Proctor and L C Trailer), real estate and insurance agts

Reynolds E F, constable  
Rogers W E, gen mdse, paints, oils and lumber

Sanders Mrs C W, fancy goods and notions

Schiele Chas M, propr Pacific Hotel  
**SEANOR GEORGE**, planing mill,

shingle mill, machine shop, blacksmith, wagon and paint shop, manufacturer Russell's patent harrow

Shepherd Mrs L, confectionery and bakery

Shore W C, varieties  
Sincock & Berryman (Henry Sincock and Arthur Berryman), Los Gatos Hotel

Smith W G & Co, real estate brokers and insurance agents

Swall & Smith (George Swall and J B Smith), butchers

Templeton Samuel, pres Los Gatos Fruit Packing Co

Thompson Miss J, milliner, dressmaker and fancy goods

Tobin John F, justice of the peace and news dealer

Trailer L C, insurance and real estate  
Urmy Clarence T, music teacher

Van Der Vaart Henry W, real estate and insurance agent

Van Mater J M, hardware, pumps and plumb r

**WALKER W S**, editor and proprietor Los Gatos "Weekly News"

Woodards J L, barber

**V. B. DAVES,  
NURSERYMAN AND FLORIST  
LOS GATOS, CAL.**

Has always on hand  
**SHRUBBERY AND PLANTS.**

ALSO,  
A large selection of all Fruit Trees peculiar to the Santa Clara Valley.

SEND FOR CATALOGUE.

**HARDWOOD LUMBER, WHITE BROS., 13 & 15 Main and 14 & 16 Spear St. S. F. Oak, Ash, Hickory, Maple, Cherry, etc.**

MUTUAL LIFE INSURANCE CO., OF NEW YORK, F. S. WINSTON, Pres't. CHEAPEST AND BEST. See Adv. Page.

**H. WACHHORST** Repairs Watches, Chronometers and Clocks at Short Notice. **315 J Street, Sacramento, Cal.**

**GO TO MAJORS' HOTEL.**

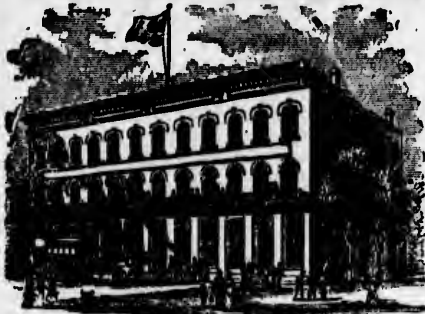

West of Railroad, near Depot,  
**Los Gatos, Cal.**

The Finest House on the S. P. C. R. R.,  
and the Leading Hotel of Los Gatos.

**Rooms Elegantly Furnished,**  
And Excellent Fare provided at a 11 lines

In connection with the House is a Finely  
Appointed

**Billiard Parlor and Bar-Room.**

**L. L. MAJORS,**  
PROPRIETOR.

**LOS MEDANOS.**

CONTRA COSTA COUNTY.

**ROBINSON L L,** agent Wells, Fargo  
& Co

**LOS NIETOS.**

LOS ANGELES COUNTY. See also Dow-  
ney City.

Buster J W, justice of the peace  
Fuller John, constable  
Horton Oren, constable  
Williams E V, justice of the peace

**LOST CAMP.**

PLACER COUNTY. Post-office Blue Can-  
yon.

**BARTLETT G T,** miner and farmer

**LOTUS.**

EL DORADO COUNTY. A post-office, 9  
miles northwest of Placerville.

Alderson Thomas, general mdse  
**GALLANAR G W,** general merchand-  
ise, postmaster, editor and proprietor  
"Lotus Press" and notary public  
Grey John, hotel  
"LOTUS PRESS," G W Gallanar ed-  
itor  
Young M W, physician

**LOVELOCK.**

BUTTE COUNTY. A post-office, 30 miles  
north of Oroville.

Bennes E C Y, postmaster and hotel  
Danay Geo W, bootmaker  
Kitchen Isaac W, general merchandise  
and hotel  
Pomerat V, hotel and gen mdse

**LOWDEN'S RANCH.**

TRINITY COUNTY. A post-office, 7 miles  
southeast of Weaverville.

**LOWDEN O E,** postmaster and pro-  
prietor Lowden Hotel

**LOWELL HILL.**

NEVADA COUNTY. A post-office, 7½  
miles northeast of Dutch Flat.

Barney J M, mining supt  
**EASTIN C B & CO** (G S Maker and  
C B Eastin), general merchandise  
Golden Ball, P M Nellis supt  
Hill James, saloon  
King W R, hotel  
Kirby & Co, supts Swamp Angel Min-  
ing Co  
Morgan Mine, P M Nellis supt  
Nellis P M, mining supt  
Regan John, hotel  
Swamp Angel Mining Co, Kirby & Co

**LOWER LAKE.**

LAKE COUNTY. A post and express  
office. A mountain town, 1500 feet  
above the sea-level, beautifully situ-  
ated on an arm of Clear Lake, 23 miles  
from Lakeport, and at the confluence  
of four roads. Population 300.

**BACCUS J B JR,** proprietor "Lower  
Lake Bulletin"  
Barker C C, road commissioner  
Barker Mrs C C, hotel  
Bayton & Moore, liquors  
Bolter H R, general merchandise  
Burnett & Co, flouring-mills  
Bynum J, physician  
**COBB W T,** farmer  
Cowden Jas, market and liquors  
Duel Mrs A & Daughters, millinery and  
dressmaking

**CALVIN NUTTING & SON,** Manufacturers all kinds IRON WORK,  
227 Main Street San Francisco.

**CONNELIN BROS., CARPET BEATING & RENOVATING WORKS, 333 GOLDEN GATE AVENUE (TYLER ST.) S. F.**



**JOE POHEIM, THE TAILOR, makes the BEST FITTING Clothes in the State.**

Fisher W F, propr Clear Lake stage line  
 Gummell Mrs S, dressmaker  
 (Getz Joseph & Bros, general merchandise  
 Gruwell L H, livery stable  
 Hall Miss M, dressmaker  
 Hanson D M, attorney-at-law  
 Hill R, photographer and real estate agt  
 Hopkins F V, physician  
 Hutchinson W H, farmer  
 Kesey Wm, asst assessor  
 Kelley Wm, restaurant  
 Levy M & Bro, general merchandise  
 Link Chas F, brewery  
**"LOWER LAKE BULLETIN."** J  
 B Bacus Jr, proprietor  
 Manson D H, attorney-at-law  
 Mather & Link, brewery  
 Miller D L, justice of the peace  
 Mitchell T A K, blacksmith and wagon-  
 maker  
 Mitchell W E, wagonmaker  
 Moore J H, constable  
 Neilson A M, bootmaker  
 Nichols Ralph K, civil engineer and  
 supt Clear Lake Water Co  
 Noel A E, attorney-at-law  
 Ranalell J W, barber  
 Read J L, notary public and convey-  
 ancer  
 Scott T T, brick mason  
 Shreve & Son (I B and T A Shreve),  
 blacksmithing  
 Simmons F B, painter and trimmer  
**STANLEY J R**, postmaster and no-  
 tary public, real estate agent and con-  
 veyancer  
 Thompson S A, saw-mill  
 Walker J A, physician  
 Walls B, druggist  
 Ward B F, bootmaker  
 Warilaw B R, surveyor  
 Wood Thomas, harness and painter  
 Young M N, flour-mills

**LOW GAP.**

MENDOCINO COUNTY. A post-office and  
 a stage station in the Redwoods, 15  
 miles from Ukiah.

**NUTTER C E**, saloon, hotel, feed  
 stable, groceries and postmaster  
 Van Dugen & Reeves, saw-mill

**LOYALTON.**

SIERRA COUNTY. A post-office; an agri-  
 cultural village, 50 miles east of  
 Downieville.

**BATTELLE T F**, notary public and  
 postmaster  
 Enacoe J, general merchandise  
 Hodgess John, attorney-at-law

Huyek R A, blacksmith and wagon-  
 maker  
 Keyes D B, hotel  
 Levy Bros, general merchandise  
 Routson P F, liquor  
 Schubert Th, physician  
 Turner A F, butcher  
 Williams J M, painter

**LUGONIA.**

SAN BERNARDINO COUNTY. A post-of-  
 fice.

**COOK G A**, groceries, dry goods, boots  
 and shoes, hardware, etc  
 Crafts M H, Crafton Retreat  
 Lugonia Fruit-Growing and Packing Co  
 Lugonia Fruit-Packing Co

**LUNDY.**

MONO COUNTY. A post and express  
 office, in Homer Mining District, or  
 Mill Creek; is beautifully located at  
 the foot of two high mountains (Mount  
 Gilcrest and Mount Scowden), rising  
 nearly perpendicular from the green  
 hor lers of the little gem called Lake  
 Lundy. The mountain scenery in  
 and around Lundy is beautiful be-  
 yond description, and makes it ex-  
 ceedingly desirable for human resi-  
 dence. The distance from Bodie,  
 reached by stage line, is about 30  
 miles, leading along Lake Mono and  
 its monotonous alkali fields. Popu-  
 lation about 400, including the sur-  
 rounding mines.

Anderson & Stewart, meat market  
 Beck I N, saloon  
 Brown H N H, notary public and agt  
 W. F & Co  
 Burkham & Nichols (M Nichols and S  
 B Burkham), livery stable  
 Carpenter & Gilcrest (H E Carpenter  
 and John Gilcrest), U S mineral sur-  
 veyors and civil engineers  
 Davison Wm, brewer  
 Delahide Mrs R, restaurant  
 Drake Frank V, lawyer  
 Fennell Nat, constable  
 Gable Mrs P C, hotel  
 Gale Chas M, saloon  
 Guirado R C, physician  
 Haas & Glunz, saloon  
 Heeter C F, Lundy and Bodie Stage  
 Line  
 Hetzel Selden, attorney and counselor-  
 at-law  
**"HOMER MINING INDEX"** (The),  
 James T Huling proprietor  
**HULING JAMES T**, proprietor "The  
 Homer Mining Index"

**SUN INSURANCE CO., IS THE FAVORITE FIRE AND MARINE COMPANY ON THE COAST.**

**H. WACHHORST** Repairs, Watches, Chronometers and Clocks at Short Notice. **315 J Street, Sacramento, Cal.**

**LOUIS BRAVERMAN & CO**, *Manufacturers of Fine Jewelry & Diamond Work.* 119 Montgomery Street, S. F.

656

*California—Lundy—Madison.*

Lundy O J, hotel  
Maestretti A, constable  
Manton Ed, saloon  
McFarlen J H, harnessmaker  
McLean Chas C, justice of the peace  
Medlicott M P, justice of the peace  
Miller Ben H, county clerk  
Montrose R G, lumber  
Murray Jack, saloon  
Robson & Weaver, blacksmiths  
Wilcox W A, justice of the peace

**MACE'S MILL.**

AMADOR COUNTY. Post-office Jackson.

Mace F, saw and quartz-mill

**MACVILLE.**

SAN JOAQUIN COUNTY. Post-office Lockeford.

Poppe Chas, constable  
**RINGER GEORGE**, general merchandise  
Rooks Frank, hotel  
Sprague B F, blacksmith  
Stacey G G, blacksmith and wagon-maker  
Stringfield & Sprague, blacksmiths

**MADELINE.**

LASSEN COUNTY. A post-office. Takes its name from Madeline Plains, and is situated in a picturesque locality, midway between Honey Lake and Big Valley. The location is most favorable for stock-raising, and the quantities of cheese and butter shipped from this point are surprising.

Bayley Geo, stock raiser  
Boggs John, stock raiser  
**CHENEY & FORD**, stock raisers  
Ford G O, postmaster  
Winters Theodore, stock raiser

**MADERA.**

FRESNO COUNTY. A post, telegraph and express office, on the Central Pacific R. R., 22 miles from Fresno. Population 250.

Borden N L, agt Yosemite Stage and Turnpike Co, and Central Pacific R R

Brown Mrs C E, druggist  
Brown F R, physician  
Charles John, carpenter  
Cramer James, constable  
Curtin C, livery stable  
Dougherty Daniel, bootmaker

Edwards D F, blacksmith  
Jessen S, hotel  
Mace R P, hotel and office of Yosemite Stage and Turnpike Co  
Madera Fume and Lumber Co, gen mdse  
Madera Hotel, Henry Slaven proprietor  
Malony J L, physician  
**MOORE & CO**, general merchandise  
**MOORE E**, agt Wells, Fargo & Co, and postmaster  
Neal Rev J H, clergyman (Methodist)  
Paz C, barber  
Rabidon Louis, restaurant  
Redfield O T, attorney-at-law and notary public  
Simpson Richard, justice of the peace  
Slaven Henry, hotel  
Velie A T, wagonmaker  
Williams H S, gen mdse and saloon

**MADISON.**

YOLO COUNTY. A post, express and telegraph office, on the Vaca Valley and Clear Lake R. R.

Audett Mrs J, dressmaker  
Audett J Jr, stoves and tinware  
Buchanan Rev P G, clergyman (Methodist)  
Chandler F B, lumber  
Doll Philip J, barber  
**FIFIELD DE W E**, physician and surgeon, druggist and postmaster, cigars, tobacco and stationery  
**GILL HENRY**, blacksmith and horse-shoeing  
Gostick Abram, bootmaker  
**HAINES A**, dry goods, clothing, groceries, boots and shoes, tinware  
**HENRICH EXCHANGE**, saloon and billiard room, F N Henrich proprietor  
**HENRICH EXCHANGE HOTEL**, F N Henrich proprietor  
Hill H, blacksmith  
Hilliker S W, propr Hilliker Hotel  
Hockal Henry, barber, F N Henrich Building  
Howell B, well-borer  
Hudson J B, fruit and cigar stand  
Johnson Wm, wagonmaker  
Keller Joseph, blacksmith  
Levy Wolf, general merchandise  
Lyon & Pharris (W H Lyon and J B Pharris), liquors  
Lyon W H (Lyon & Pharris)  
**MADISON LIVERY STABLE**, F N Henrich proprietor  
**MADISON MEAT MARKET**, F N Henrich proprietor  
Madison Mills, Rhodes & Troop  
**MCCONLEY HIRAM**, proprietor Pioneer Saloon and Lodging-house

**THE "NEW REINFORCED" "KNOX" SEWING MACHINES,** No. 30 Second Street, San Francisco, Cal. C. SHAWL, General Agent.

**CALVIN NUTTING & SON,** Tubular Wheelbarrows, Bolt and Bridge Work, 227 Main Street, San Francisco.

**JOE POHEIM, THE TAILOR, makes the BEST FITTING Clothes in the State.**

**JOE POHEIM, THE TAILOR, makes the BEST FITTING Clothes in the State.**

**ALLEN, TUGGLE & CO. Ship Plank, all kinds, 18 and 20 Spear St., San Francisco.**

*California—Madison—Manchester.*

657

**MUTUAL LIFE INSURANCE CO. OF NEW YORK, F. S. WINSTON, Pres. CHEAPEST AND BEST. See Adv. Page.**

**McKENNA J J**, blacksmith and wagon-maker, and horseshoeing  
**Nugent Chas R**, clergyman (Methodist)  
**Paine O S**, carpenter  
**Palladay Bros**, carpenters  
**PENNY JOHN**, agent Wells, Fargo & Co, Western Union Telegraph operator, and general freight agent Vaca Valley and C L R R

**Phariss J**, hotel  
**Phariss J B** (Lyon & Phariss)  
**PIONEER SALOON AND LODGING HOUSE**, H McConley proprietor  
**Procter M J**, liquors  
**Rhodes John M** (Rhodes & Troop)  
**STEPHENS J J**, grain warehouse  
**TANDY GEORGE**, saddler, harness-maker, and carriage trimmer  
**Tandy John**, carpenter  
**Troop W H** (Rhodes & Troop)  
**Whipple J and Davis W**, painters  
**Wilber John**, carpenter  
**Wilkinson L**, conductor V V & C L R R  
**Woodden John**, justice of peace  
**Wootten Bros & Troop**, flour-mill

**MAD RIVER.**

**HUMBOLDT COUNTY.** Post-office Arcata. A telegraph office, 5 miles from Arcata.

**VANCE JOHN**, saw-mill and railroad

**MAGALIA.**

**BUTTE COUNTY.** A post-office, 25 miles north of Oroville. Population 100.

**Bader Chas**, saloon  
**Cohn Henry & Sons**, general mdse  
**Dinkle J**, butcher  
**Dunham E**, bootmaker  
**McClure Wm**, saloon  
**McDonnel Robert**, hotel and blacksmith  
**McGregor Miss Emma**, school teacher  
**Miller Henry**, general merchandise  
**MONTGOMERY C**, general merchandise and postmaster  
**Perry Alvin A**, hotel  
**Riley D**, saloon, attorney at-law, and justice of peace  
**Riley W S**, saloon

**MAHEW'S STATION.**

**SACRAMENTO COUNTY.** Post-office Brighton; 9 miles from Sacramento, on the Sacramento and Placerville R. R.

**Baker Wm**, fruit raiser and shipper  
**Camp Chas**, hop raiser  
**Day James T**, fruit raiser and shipper  
**Fisher Phil**, fruit raiser and shipper  
**Keller John**, fruit raiser

**MAHEW L**, agent Sacramento and Placerville R R  
**Paterson A D**, saloon  
**Routier Jos**, fruit raiser and shipper  
**Smyth Herman**, blacksmith  
**Stephens R D**, fruit raiser and shipper  
**Studarus John**, fruit raiser and shipper  
**Wells Ely**, fruit raiser and shipper

**MAINE PRAIRIE.**

**SOLANO COUNTY.** A post and telegraph office, at the head of Cache Creek Slough—which is navigable for small vessels—and is connected with the California Pacific R. R. by a stage line. It is about 18 miles northeast of Fairfield.

**Christin N J**, liquors  
**Crawford Rev J N**, clergyman  
**FRENCH J A**, postmaster and general merchandise  
**Lewis Mrs Rebecca**, hotel and livery stable  
**Luttger G**, carpenter and builder  
**Petrus F W**, blacksmith  
**Rothkie W F**, saloon  
**Vail W D**, lumber and warehouse

**MAMMOTH CAVE.**

**CALAVERAS COUNTY.** Twelve miles from San Andreas, 13 miles from Big Trees, and within 2 miles of Big Tree road.

**Nichols George**, proprietor

**MAMMOTH CITY.**

**MONO COUNTY.** Post-office Round Valley, Inyo County.

**WAGNER P A & CO**, general merchandise

**MANCHESTER.**

**MENDOCINO COUNTY.** A post-office, 66 miles by stage from Duncan's Mills. Population 260.

**Bishop C H**, farmer and dairyman  
**Caine D**, farmer and dairyman  
**Caughey Robert**, supervisor  
**Cothbertson John R**, farmer and dairyman  
**Denman M P**, farmer and dairyman  
**Filben Thos**, mill  
**Gillmore E P**, road overseer  
**Gillmore H**, stock and wool grower  
**Hagreen James**, farmer and dairyman  
**Hogan Wm**, farmer and dairyman  
**Hoyt S S**, farmer and dairyman

**HARDWOOD LUMBER, WHITE BROS., 13 & 15 Main and 14 & 16 Spear Street, S. F. Oregon Ash, Maple and Alder.**

658

California—Manchester—Markleeville.

**H. WACHHORST** invites attention to his **GENUINE STERLING SILVERWARE.** **315 J St., Sacramento, Cal.**

Hunter James, farmer and dairyman  
 James Sheppard, farmer and dairyman  
 Kendall A B, stock and wool grower  
 Lane John C, surveyor  
 Morse Lewis, capitalist  
 Redemeier L, stock and wool grower  
**REINKING C W,** justice of peace  
 Savage G L, postmaster and gen mdse  
 Scott H B, farmer and dairyman  
 Shoemaker W, stock raiser  
 Taylor S H, blacksmith  
 Vinegarholtz H, school trustee

**MANKA'S CORNER.**

SOLANO COUNTY. Post-office Suisun, 6 miles from Fairfield.

**HARLEY GEO,** saloon and groceries

**MARIPOSA.**

MARIPOSA COUNTY. A post and express office; reached via Southern Pacific R. R. to Merced, thence 41 miles by stages. It is a mining town on one of the roads leading to the Yosemite Valley. It is the county seat and contains about 500 inhabitants.

Adams Wm, attorney-at-law  
 Anderson J A, upholsterer  
 Andrada Jesus, barber  
 Bell H R, physician  
 Bloomgreen B F, watchmaker  
 Bogan & Co, general merchandise  
 Bogan Chas, insurance agent  
 Buffum E W, county supervisor  
 Clarke John F, sheriff  
 Cliff James P, wagonmaker  
 Congdon & Reynolds (J W Congdon and Angevine Reynolds), attorneys and counselors-at-law  
 Contreras Mrs E, restaurant  
 Corcoran John M, superior judge  
 Counts Geo, county treasurer  
 Daut F, machinist  
 Daveny Manuel, carpenter  
 Dou Joseph, constable  
 Egenhoff W D, general merchandise and county supt of public instruction  
 Farnsworth C E, blacksmith  
 Fritz J G, meat market and blacksmith  
 Gallison & Farnsworth, blacksmiths  
 Gallison Winslow, hotel  
 Godano J B, bootmaker  
 Goucher G G, district attorney  
 Hedgepeth Rev Joel, Methodist clergyman  
 Highman John, general merchandise  
 Hoskins Chas T, miller  
 Jones L F, attorney-at-law and notary public  
 Jones N L, attorney-at-law

Josselyn A J, carpenter  
 Kavanaugh W S, coroner and public administrator  
 Kerrins Chris, livery stable  
 Ketney David, boots and shoes  
 Kiel Jarvis, surveyor  
 Kniht W R, carpenter  
**LEWIS & HODGSON,** proprietors  
 "Mariposa Herald"  
**"MARIPOSA GAZETTE,"** Angevine  
 Reynolds proprietor  
**"MARIPOSA HERALD,"** Lewis & Hodgson proprietors  
 McCann Wm, saloon  
 McElligott Thos, blacksmith  
 McKetchum Chas, painter  
 Mentzer Jonathan, county supervisor  
**MILLER J H,** express, stage agent and postmaster  
 Mulley Mrs J, milliner and fancy goods  
 Murray & McCoy (S R Murray and Jas McCoy), flouring-mills  
 Newman M, county assessor  
**REYNOLDS ANGEVINE,** proprietor  
 "Mariposa Gazette," attorney-at-law and notary public  
 Ralson C, laundry  
 Rogers Lovely, county supervisor  
 Schlageter H, hotel  
 Snyder & Co, saw-mill  
 Stewart Geo, liquors  
 Streater Jarvis, county clerk and recorder  
 Temple G W, justice of the peace  
 Thomas John W, carpenter  
 Thomas R B, county surveyor  
 Tilton Chas, sailmaker  
 Turner J T, druggist and physician  
 Volk Adam, liquors  
 Washburn & Bruce, saw-mills  
 Weiler John, brewery  
 White H H, dentist  
 Whorton S G, justice of the peace  
 Williams Ralph, blacksmith  
 Williams Robert, liquors  
 Yosemite Stage and Turapike Co, livery and feed stables

**MARKLEEVILLE.**

ALPINE COUNTY. A post-office, reached by stages; 39 miles from Carson City, Nevada. Population 100.

Arnot N D Jr, superior judge  
 Barnes Edward, justice of the peace  
 Bemis E, saw-mill  
 Champagne T, saloon  
 Coleman Cyrus, foreman fire department  
 Cronkite John, county treasurer  
 Curt Peter, sec fire department  
 Degleman John, bootmaker  
 Ford R H, county supt schools  
 Ginn H C, county supervi-or

**CONKLIN BROS., CARPET BEATING & RENOVATING WORKS, 333 GOLDEN GATE AVENUE (TYLER ST.) S. F.**

**CALVIN NUTTING & SON,**

227 MAIN STREET, SAN FRANCISCO.  
 Iron Doors, Bank Vaults, Etc.

JOE POHEIM, THE TAILOR. Suits made to order from \$20. 203 Montgomery & 724 Market.

Hanson T N, hotelkeeper  
Harvey J W, meat market  
**HARVEY W W**, county clerk, auditor and recorder  
Hawkins D R, surveyor  
Larsen Joseph, county supervisor  
**LUKENS GEO E**, district attorney  
Maxwell M, justice of the peace  
Merrill W P, county supervisor  
Miller H B, assistant foreman Fire Department  
Scott John B, sheriff  
Silver Mountain and Carson City Stage Company  
Stalker Daniel, deputy sheriff  
Thornburg Wm M, justice of the peace  
Timberlin John, deputy sheriff  
Wade James H, county assessor  
Wade J R, constable  
**WEIS JOHN**, gen mdse and postmaster

**G. E. LUKENS, ESQ.,**  
Attorney and Counselor at Law,  
AND EDITOR OF  
"MONITOR ARGUS,"  
MARKLEEVILLE,  
Alpine County,  
CALIFORNIA.

**MARK WEST.**

**SONOMA COUNTY.** A post-office, on the San Francisco and North Pacific R. R., 6 miles northwest of Santa Rosa and 9 miles southeast of Healdsburg. It is chiefly supported by farming and stock raising.

Anderson J P, nurseryman  
Beard Wm, farmer  
Dempsey John, section boss  
Espy David, farmer and stock raiser  
Espy John, farmer and stock raiser  
Faught Willis, postmaster, farmer and stock raiser  
Ford W P, bootmaker  
Kidd E G, farmer and stock raiser  
Kruise James, farmer and stock raiser  
Laughlin J H, farmer and stock raiser  
Laughlin J M, farmer and stock raiser  
Mathisen C T, carpenter and builder  
Neville Mrs E, groceries  
Slusser Levy, farmer  
Slusser M E, farmer  
Spouldle Jacob, farmer and stock raiser

**MARSHALL.**

**MARIN COUNTY.** A post, express and telegraph office, on the North Pacific Coast R. R., 10½ miles northwest of Olema.

Dockham John N, R R agt  
Hanney J, blacksmith  
Howard Chas, general merchandise  
Nutter Mrs H V W, hotel  
Palla Jos & Co, general merchandise

**MARTINEZ.**

**CONTRA COSTA COUNTY.** A post and express office. Is a very pleasantly situated village on the Central Pacific R. R., opposite Benicia, overlooking the Straits of Carquinez, 33 miles from San Francisco. It is the county seat of Contra Costa County. A fine agricultural country surrounds it. It contains about 1,500 inhabitants and is a great resort for holiday folks from the larger cities.

Anderson Ludwig, lumber  
Austin A E, carpenter  
Bailey A A, supt of schools  
Bailhac's M H, justice of the peace  
Bank of Martinez, L I Fish pres, W M Hale secretary and cashier  
Barnett D G, blacksmith and wagon-maker  
Bennett S J, livery stable

**BLUM BROS** (Simon & Gabriel), hardware, agricultural implements, general merchandise

Bolton Wm, physician  
Borchers Henry, liquors  
Borland James H, agt C P R R

**BOWIE G W**, attorney-at-law  
Bray Bros (Wm Bray), lumber yard and warehouse

Bray Wm (Bray Bros)  
Briare F D, restaurant  
Brown Thos A, superior judge  
Bulger Bros (Luke and John), carpenters  
Bulger John, (Bulger Bros)  
Bulger Luke (Bulger Bros)

**BUNKER, PORTER & FOSTER**  
(R R Bunker, C B Porter and Fred L Foster), publishers "The Contra Costa Gazette"

**CALHAN DAVID**, furniture and bedding  
Carpenter D S, tax collector  
Cattaneo G, restaurant  
Chas E R, district attorney  
"CONTRA COSTA GAZETTE," Bunker, Porter & Foster (R R Bunker, C B Porter, F L Foster), publishers and proprietors

SUN INSURANCE CO., IS THE FAVORITE FIRE AND MARINE COMPANY ON THE COAST.

H. WACHHORST, Jeweler, 315 J Street, Sacramento, Sign of the Town Clock

"CONTRA COSTA NEWS," Wm R Cranna publisher  
**CRANNA WM R**, editor and publisher "Contra Costa News"  
 Cutting Packing Co, canneries  
 Darby J D, county auditor  
**DE MARTINI PETER**, fish and wine dealer  
 De Soto A J, deputy county auditor  
 Dohrman H G F, restaurant  
 Dorson Frank, liquors  
 Douglas W J, cigars, tobacco and fancy goods  
 Drahms A, pastor Congregational Church  
 Emmons E J, attorney-at-law  
 Fish & Blum (L I and Chas Fish and Simon and Gabriel Blum), grain dealers  
 Fish, Blum & Baldwin (L I Fish, Simon Blum and Barry Baldwin), real estate  
 Fish L I, pres Bank of Martinez  
 Foster & Stow (J Foster and J M Stow), real estate agts  
 French N G, hotel  
**GARRIDO EA** (Garrido & Martinez)  
**GARRIDO & MARTINEZ** (E A Garrido and Y N Martinez), Railroad Exchange, wines and liquors  
 Gartley A L (Newberger & Gartley)  
 Gift W A J, constable  
 Grangers' Warehouse, John Strentzel pres, R W Jones agt  
 Guy J W, public administrator and coroner  
 Hale W M, sec and cashier Bank of Martinez  
 Hamblin A B, painter  
 Harkins Chas (Rock & Harkins)  
 Hathaway R B, treasurer  
 Hiller E W, deputy assessor  
 Hiller E W, undertaker and ice house  
 Hiller & Johnson (E W Hiller and S W Johnson), undertakers  
 Hoey James, groceries  
 Hough W J, hotel and saloon  
 James O F, postmaster  
 Jewett Joseph M, blacksmith  
 Johnson S W, propr Martinez, Pacheco and Clayton Stage Line and livery stable  
 Johnson Wm (Smith & Johnson)  
 Jones Jos P (Mills & Jones), notary public  
 Jones R W, mgr Grangers' Warehouse  
 Kendall F I, sec Martinez Packing Co  
 Lawless Michael, liquors  
 Leffler John, physician  
 Livingston J H, deputy coroner  
 Ludden C H (Marsh & Ludden)  
 Mahan D P, sheriff  
 Maloche J B (Robins & Maloche)  
 Marsh & Ludden (O L Marsh and C H Ludden), carpenters

Marsh O L (Marsh & Ludden)  
 Martinez Antone, baths and barber  
 Martinez, Pacheco and Clayton Stage Line, S W Johnson proprietor  
 Martinez Packing Co, Geo Shiel pres, F I Kendall sec  
 Martinez Y N (Garrido & Martinez)  
 McCann John, liquors  
 McGuire Frank, liquors  
 McMahan T C, county surveyor  
 McNamara James, liquors  
 Miller C Ed, county recorder  
 Mills Hiram (Mills & Jones)  
 Mills & Jones (Hiram Mills and Jos P Jones), attorneys-at-law  
 Mohrmann J H, butcher  
**MOORE JS**, dentist  
 Morgan Bros (Edw and Oliver), stoves and hardware  
 Morgan Edw (Morgan Bros)  
 Morgan Oliver (Morgan Bros)  
 Nash R T, groceries and produce  
 Nelson A P, boots and shoes  
 Newberger & Gartley (Solomon Newberger and A L Gartley), gen mdse  
 Newberger Solomon (Newberger & Gartley)  
**PAVOLINI G**, fish dealer and liquors  
 Pearson J E, physician and druggist  
 Perry L J, saddles and harness  
 Plumb B K, watchmaker and jeweler  
 Potter Bros (John & Henry), hotel  
 Potter Henry (Potter Bros)  
 Potter John (Potter Bros)  
**RAILROAD EXCHANGE**, Garrido & Martinez proprietors  
 Ricciolo Gerona, fish dealer and liquors  
 Robins & Maloche (Samuel Robins and J B Maloche), general blacksmiths and horseshoing  
 Roberts W C, tailor  
 Rock & Harkins (Henry Rock and Chas Harkins), butchers  
 Rock Henry (Rock & Harkins)  
 Rowell David, hotel  
 Segui Joseph, barber  
 Sherman Geo A, druggist, and agt W, F & Co  
 Shiel Geo, pres Martinez Packing Co  
 Slater Mrs Clara, Cremorne Gardens  
 Smith F M, real estate and produce dealer  
 Smith J B (Smith & Johnson)  
 Smith & Johnson (J B Smith and Wm Johnson), liquors  
 Stewart James, groceries  
 Stow J M, county assessor  
 Strentzel John, pres Granger's Warehouse  
 Sturgis Josiah, hotel  
 Swain D W, road agent  
 Thiele W C, bakery  
 Tinning W S, attorney-at-law  
 Torres M S, deputy county clerk

The "ROYAL ST. JOHN" SEWING MACHINE, No. 30 Second Street, San Francisco, Cal. C. SHAWL, General Agent.

JOE POHEIM, THE TAILOR. Suits made to order from \$20. 203 Montgomery & 724 Market.

Vaca Miss Jovita, dressmaker  
**VICKERS MRS B**, restaurant  
**WARMCASTLE F M**, attorney-at-law  
 Weiss Isadore, general merchand. se  
 Williams Frank, deputy sheriff  
 Wittenmyer L C, county clerk  
 Wyatt J O B, attorney-at-law  
 Zech August, professor of music

**MARYSVILLE.**

**YUBA COUNTY.** A post, express and telegraph office, situated at the junction of the Yuba and Feather Rivers, and also on the line of the Oregon Division of the Central Pacific R. R., 42 miles from Sacramento. Population 6,000.

It is surrounded by a very fertile and productive agricultural district, from the cultivation of which it derives its principal support, although in earlier days it depended mostly on the placer diggings. It is the county seat, has several beautiful business blocks, handsome churches, and well-built school houses.

It is one of the best business places of its size on the Pacific Coast, and its people are very enterprising and hospitable, and show great pride in their little city, which speaks well for their loyalty to its interests. The U. S. Hotel is first-class in every respect, and strangers will find it homelike and pleasant.

The city is on a level plain, about twelve miles from the foot-hills of the Sierras, and is surrounded by a broad extent of fertile and productive country contributory to it. The streets are broad and regular, the buildings of good style and generally of brick, the residences being usually surrounded by finely cultivated flower gardens, in which tropical plants and trees appear conspicuously.

It is favorably situated for commercial purposes, being at the junction of the Yuba and Feather Rivers, the latter navigable at all seasons for steamers of light draught. The California and Oregon R. R. passes through the city, crossing the Yuba on a fine bridge. The Northern California R. R., from Marysville to Oroville, 29 miles, gives accommodation to the mining region of Butte, Sierra and Plumas Counties, and brings their trade to Marysville. From its earliest settlement this has been an important center for staging, and although the railroads have transferred the travel, the business is still quite large.

The churches are numerous, and many lofty spires point heavenward. The public school buildings are capacious and costly, no city having finer educational institutions than Marysville. The City Hall and Court House are large and elegant structures of brick, and are ornaments to the city. Water is supplied by an artesian well, aided by powerful pumping machinery, and well-established gas works furnish the illuminating fluid.

Aaron F W H, sec Marysville Savings Bank, 44 D  
 Adloff Jacob, liquors, C bet 2d and 3d  
 Aetna Steam-Boiler Works, McGuire & Schmidt proprs, E bet 3d and 4th  
 Aiken E F, mea. market, 7th bet A and B  
 Aldrich I N, under-sheriff, Court House  
 Alloysius Sister, Superioress College of Notre Dame, C bet 7th and 8th  
 Andrews S, painter, 23 D  
 Ansory Charles, furniture and bedding, 70 D  
 Ashford L J, attorney-at-law, 136 3d  
 Aulman Mrs A C, boarding  
 Babb L H, supt and sec Marysville Water Co, and supervisor, 44 D  
 Babcock H C, deputy supt of schools, Court House  
 Baird G H, agt C & O R R  
**BALL B**, livery stable, hay, grain and produce, 67 C  
 Barnes A P, funeral director, D bet 1st and 2d  
 Barthe & Pache, liquors, cor 3d and B  
 Batchelder A J & Co, groceries, cor E and 3d  
 Becker Joseph, hairdresser and baths, 88 D  
 Belcher Ed A, notary public and attorney-at-law, 76 D  
 Belcher I S, attorney-at-law, 76 D  
 Belding L, soda factory, cor 2d and Virgin Alley  
 Bigelow B, gunsmith, 95 D  
 Bingham A C, cashier with Decker & Jewett, 60 D  
**BINNEY A J**, superintendent C N R R, cor 3d and E  
 Blan August, barber, 3d  
 Bliss S M, attorney-at-law, 78 D  
 Booth B B, cigars and tobacco, 138 3d  
 Booth H J & Co, proprs Marysville Foundry, 4th and B  
 Boyd C H, dentist, room 8, Odd Fellows Building  
 Bradley J C, register U S land office, cor 3d and E  
 Bradley S H & Co, carriage factory and agricultural implements, cor 3d and Virgin Alley

MUTUAL LIFE INSURANCE CO., OF NEW YORK. ECONOMICAL MANAGEMENT. CAREFUL SELECTION OF RISKS.

**H. WACHHORST'S** Selection of JEWELRY is the Richest in the State **No. 315 J St., Sacramento, Cal.**

Brass Joseph, cigars and tobacco, 99 D bet 3d and 4th  
 Brow E, constable and collector, 62 D  
 Brown C F & Brus, Marysville Soap Works  
 Brown H, merchant tailor, cor D and 2d  
 Bruce H, carpet mfy and junk, 121 1st  
 Bruens H, harness-shop, C bet 2d and 3d  
 Bryant Chas, horseshoeing, C  
 Buckeye Mill Co, Justus Greeley pres, G W Peacock sec  
 Bushnell & McIlmoil, proprs New York stables, 2d bet C and Maiden Lane  
 Buttelman Fred, supervisor  
 Buttelman & Steward, wholesale liquors, 109 and 111 2d  
 Caldwell A B, physician and surgeon, Odd Fellows Building  
 California Northern R R, N D Rideout propr, A J Binney supt  
 Campbell W L, attorney-at-law, Court House  
 Carden P L, pastor Presbyterian Church, cor D and 5th  
 Casad M R, city marshal, 106 3d  
 Casey Bros, fruits, vegetables and poultry, cor 3d and Maiden Lane  
 Cassidy Hugh, saloon, cor 2d and C  
 Chung Sun & Co, China goods, 2d and D  
 City Library, Miss J Jones librarian, City Hall  
 Clark E G, fruit and confectionery, 122 3d  
 Cohn E, clothier and merchant tailor, 59 D  
 Cohn J G, dry goods, carpets, etc, 84-88 D, and furniture 63 D  
 Colford John, chief engineer fire department, City Hall  
 College of Notre Dame, Sister Alloysius superioress, C bet 7th and 8th  
 Colusa Stables (Lowery & Nelson), office of Colusa Stage Co, E bet 2d and 3d  
 Condon D, marble works, D bet 1st and 2d  
 Cooley Geo S, groceries, cor C and 4th  
 Cory Perry, jewelry and watches, 59 D  
 Cotter P, cigars, C bet 2d and 3d  
 Cousins & Lewis, hairdressers, C bet 2d and 3d  
 Cowly Tim, chop house, 2d  
 Craddock J H, attorney-at-law, 58 D  
 Crane L T, receiver U S land office, cor 3d and E, Masonic Building  
 Crook W H, groceries and provisions, cor D and 5th  
 Cumberston A J, groceries and public administrator, 118 3d opp City Market  
 Dalton Harry, saloon, D near 4th  
 D'Artney Tho, saloon, 55 D  
 Dasserville & Co, carriage painter, cor C and 4th  
 Davis A & Son, watches and jewelry, 67 D

Davis E A, attorney-at-law, 44 D  
**DAWSON C D**, proprietor Marysville "Appeal," daily and weekly, cor 2d and Maiden Lane  
 Dawson House, Mrs A C Aulman propr, 2d bet E and D  
 Deaner H F, pianos and organs  
 DeArty Thomas, saloon, D bet 2d and 3d  
 Decker & Jewett, bankers, 60 D  
 Depuy & Garcia (E S Depuy and M R Garcia), mfrs Climatic fire proof paint  
 Dobbins Thos, physician, cor 3d and High  
 Donahoe Daniel, saloon, 140 3d  
 Dougall Thomas, dry goods, 98 D  
 Dowell James, saloon, 3d  
 Dowell & McIlmoil, liquors, 3d  
 Earnshields V L, harness and saddlery, N E cor 3d and C  
 Eastman J F, postmaster, cor 2d and High  
 Easton & White, wagonmakers and blacksmithing, 3d  
 Eberlein Wm, liquors and wines, 70 D  
 Eilerman H, merchant tailor, 62 D  
 Ehrlich C M, hides and wool, cor D and 1st  
 Echart Geo R, cashier Rideout & Smith's Bank, cor D and 3d  
 Elite Photograph Gallery, P W Griffiths propr, cor 3d and D  
 Ellis Chas, telegraph operator  
 Ellis W T, groceries, general commission forwarding, and agt steamers *Small* and *Knight*, cor 1st and D  
 Empire Foundry and Machine Shop, Hoskin Bros proprietors  
 Engel Peter, watchmaker and jeweler, 74 D  
 Englund Wm, stationery, books, and news depot, 74 D  
 Enochs R W, saloon, 72 C  
 Eureka Drug Store, L C Crane proprietor, 87 D  
 Fisher A, carriage trimmer, 87 C  
 Fisher Joseph A, cabinetmaker, 39 D  
 Fannery P J, boots and shoes, 91 D  
 Flathmann J F, saloon cor 3d and Maiden Lane  
 Flint Joseph, physician and surgeon, 116 3d  
 Flint W P, physician and druggist, 116 3d  
 Free Reading Room, Miss Jane Jones librarian  
 French Bakery, J L O'Brien propr, D bet 5th and 6th  
**FRONK & BROWN**, funeral directors, cor 2d and High  
 Frong G M, county coroner, cor 2d and High  
 Frost & Shaffer, furniture and bedding, 24 and 26 D

**CONKLIN BROS., PACIFIC STEAM CARPET BEATING, ALSO WHITENING. 333 TYLER ST. S. F.**

106 BOSTON THE TAILOR 794 Market and 902 Montgomery Streets S F



JOE POHEIM, THE TAILOR, 724 Market and 203 Montgomery Streets, S. F.

Fryberger Fred, livery stable, cor 6th and B  
Fuller J B, agt Weils, Fargo & Co, cor 2d and D  
Fuller & Howser, lawyers and notaries, Odd Fellows Building, room 7  
Gaby D, veterinary surgeon, 4th bet B and C  
Gallagher Henry, livery stable, C bet 4th and 5th  
Garrett & Elder, groceries and liquors, 144 3d  
Gassaway J H, barber, 136 2d  
George P, guns, pistols, ammunition, saddlery and harness, 54 C  
Gerber E, bootmaker, C bet 2d and 3d  
Gerken & Meyer, tailors, 61 D  
German Hotel and Bakery, J Kuorsa propr, C near 4th  
Gillespie & Dickie, livery stable  
Gilman B F & Co, dry goods, clothing, boots and shoes  
Gorzynski S, second-hand store, cor D and 2d  
Gordon F D, job printer, 95 D  
Gorham Chas M, cashier with H J Booth & Co, police judge and insurance agt, cor 4th and B  
Grath J, liquors, United States Hotel  
Granite Stable, J C Gillespie & Co, 2d bet D and Maiden Lane  
Gray C N, carpenter, E  
Green W H, expressman, cor D and 3d  
Greeley Justus, pres Buckeye Flouring Mills  
Grey Frank S, druggist, 108 D  
Gribner John, saloon, cor 4th and C  
Griffiths P W, propr Elite Gallery  
Grindly F R, physician, 72 D  
Gunning S O, county recorder, Court House  
Gwynn Wm, lime, cement and plaster, R R Depot  
Hagood Chas, agt Mutual Benefit Life Insurance Co, of Newark, New Jersey, cor 2d and High  
Hagerty J, livery stable, C bet 4th and 5th  
Hare James K, groceries, SW cor 7th and B  
Harrington C C, physician and surgeon, room 7, Odd Fellows Building  
Harris H M, harness and saddlery, cor 3d and C  
Hayes Dennis, undertaker, cor 7th and C  
Hayes John, varieties, 3d  
Hewitt Geo F, liquors, C bet 2d and 3d  
Henderson J, hairdresser, 3d  
Hoblitzell H S, insurance agent, 58 D  
Hochstadter & Bro, clothing, 94 D  
Hoffstetter J U, groceries, cor D and 5th  
Hogan M C, city marshal, 106 3d

Hohnes Chas E S, general insurance agt, 64 D  
Holland W W, first deputy treasurer, Court House  
Hornung G, druggist, 72 D  
Howard Amos, watches, jewelry, diamonds and plated ware, 64 D  
Hoskin Bros (R and J H Hoskin), proprs Empire Foundry  
Howser B W (Fuller & Howser), district attorney  
**HUDSON E H** (Swain & Hudson), cor 1st and D  
Hudson F D, pres Union Lumber Co, cor C and 4th  
Hughes Francis, liquors, 71 D  
Hunt G P, blacksmith and wagonmaker, C  
Jenkins & Aitchison, barbers, 96 2d  
Jenkins & Bushnell, livery stable, 102 2d  
Jenkins & Crowell, Central Market, cor D and 4th  
Johnson J R, barber, 56 D  
Johnson & Williams, hairdressers, 56 D  
Jones C C, watches and jewelry, 64 D  
Jones Miss J, librarian City Library, City Hall  
Katzner, Russell & Chase, blacksmiths and wagonmakers, cor B and 6th  
Kerns J H, saloon, 96 D  
Kertchen D J, auction house, W C Schoffer auctioneer, 35 and 37 D  
Kettner Phillip, cigar factory, 57 C  
Keyser Phil W, judge superior court  
Kimball C B, livery stable, C bet 2d and 3d  
Klein Wm, hats and clothing, cor 3d and D  
Knight D E, supt Marysville Woolen Mills and Marysville Gas Co  
Knorsa J, hotel  
Korb Jacob, pickle factory, 58 Maiden Lane  
Krause F L, first deputy recorder, Court House  
Kuhn L, varieties, 78 D  
Laney & Dieringer, painters, cor 3d and Virgin alley  
Laporte and Marysville Stage Line, Chas Sherman supt, cor D and 2d  
Lask Joseph, clothing, cor D and 3d  
Lawrence Wm L, harness, saddles and carriages, 103-107 2d  
Lefavor J A, broom factory, 32 D  
Levy Waron, merchant tailor, C bet 2d and 3d  
Lewis C F, propr Hough's Mineral Spring  
Lewis & Cousins, barbers  
Lewis & Martenette, painters, D bet 1st and 2d  
Lothrop Geo W, fruits, 115 2d and Maiden Lane

SUN INSURANCE CO., 415 CALIFORNIA STREET, SAN FRANCISCO.

**H. WACHHORST** Has an Endless Variety of Rings from Solids Gold to COSTLY DIAMOND SETTING. 315 J St., Sacramento.

Lotzen W, varieties, D bet 3d and 4th  
 Lowry D B, stage agt  
 Maestretti F & Co, game, poultry, eggs, butter, produce, etc, Maiden Lane  
 Marcuse Marcus, pres Marysville Savings Bank, 44 D  
 Marcuse M & Co, cigars, tobacco and insurance agts, cor 2d and D  
 Marker Harry, saloon, cor 2d and C  
 Marker J P, bootmaker, 2d bet B and C  
**"MARYSVILLE APPEAL"** (daily and weekly), C D Dawson proprietor, cor 2d and Maiden Lane  
 Marysville Bag Factory, A Pierce propr, 29 D  
 Marysville Foundry, H J Booth & Co  
 Marysville Gas Co, D E Knight supt  
 Marysville Savings Bank, Marcus Marcuse pres, F W H Aaron sec, 44 D  
 Marysville Telephone Co, James McCaughy mgr, 2d  
**MARYSVILLE WATER CO, L H** Babb superintendent and sec, 45 D  
 Marysville Woolen Mills, D E Knight supt  
 May & Wiskotchill, milliners, cor 4th and D  
 McCarroll L, saloon, cor C and 3d  
 McCarty Dan, liquors, 89 D  
 McConaughy Jas, agt W U Tel Co, 2d  
 McCoy H L, county sheriff  
 McCoy Wm, livery stable  
 McDonald J B, livery stable, 114 2d  
 McDonogh Thos, saloon, 76 D  
 McGuire & Schmidt, Aetna Steam Boiler Works, E bet 3d and 4th  
**MECHANICS' HOTEL, F A Peel** proprietor, C bet 3d and 4th  
 Meek E E, notary public, Court House  
 Mehl Mrs C, bakery, D bet 5th and 6th  
 Merritt Geo, real estate, insurance agt, collector and notary public, 103 J  
 Mestretti F, market, 65 Maiden Lane  
 Miller S & Co, saloon, 65 D  
 Monroe Simon, carpenter, C bet 4th and 5th  
**MOON & CREIGHTON,** boot and shoe store (first-class), 75 D  
 Morgan Michael, horseshoeing, C  
 Moser Louis, varieties, 69 D  
 Mull E W, oysters and wine rooms, cor 2d and High  
 Muller & Bumgartner, Magnolia Saloon, 65 D  
 Murphy Wm G, city attorney, attorney-at-law and court commissioner of Yuba Co, Bank Building, cor 3d and High  
 Murray M B, liquors, cor 7th and A  
 Mutual Life Insurance Co, J B Fuller agt, cor D and 1  
 Naggle M E, groceries, C bet 2d and 3d  
 Neesman Mrs, lodgings, cor C and 2d

Newberry H C, mgr Deadwood Channel Claim and Mining Co, 64 D  
 Newhard J M, saloon, 142 3d  
 New York Livery Stable, Bushnell & McIlmoil, 2d bet C and Maiden Lane  
 O'Brein Luke, boot and shoemaker, C bet 2d and 3d  
 Ogden W C & Son, manfrs agricultural implements, blacksmithing and wagonmaking, E  
 Parks Bros, wool buyers, cor 3d and High  
 Peacock G W, sec Buckeye Flouring-Mills  
 Peffer John, sash factory and planing-mill, C bet 4th and 5th  
 Pender J H, country produce, cor 3d and Market  
 Pender Mrs L, millinery, cor D and 4th  
 Percy Andrew J, livery stable, cor 3d and C  
 Peri A, candy factory and ice cream saloon, Dancing Academy, 92 D  
**PERI E & CO,** candy factory and ice cream saloon, corner D and 4th (see advertisement)  
 Pierson Milton, furniture and bedding, D bet 1st and 2d  
 Pine Geo W, city clerk, Court House  
 Plymire W H, marble works, D bet 1st and 2d  
 Popert N D, variety store, 68 D  
 Post D Y, boarding-house, 7th bet A and B  
 Powell David, physician and surgeon, 92 D  
 Power T J, saloon, 138 and 140 2d  
 Prickett E S, gunsmith, 73 D  
 Quinland J S, agt Standard Oil Co, C P R R Depot  
 R R House, W W Ward propr, cor 6th and A  
 Raish Chas, blacksmithing and carriage shop, 3d  
 Randolph T E, junk, and carpet factory, cor D and 1st  
 Red House, B F Gilman & Co proprs, 93 and 95 D  
 Reilly J J, photographer, Odd Fellows Building  
 Rhodes 1 N, mgr White Sewing Machine Co, 62 D  
 Richmond O D, agt Continental Oil Co, C P R R Depot  
 Rideout N D (Rideout & Smith), propr C N R R  
 Rideout & Smith, bankers, Geo R Eckart cashier, SE cor D and 3d  
 Ripley C J, plastering and agt Santa Cruz lime, 34 D  
 Rogers Henry, saloon, 71 D  
 Rogers S J S, physician and surgeon, room 3, Odd Fellows Building, 87 D

**THE "NEW REMINGTON" SEWING MACHINE,** No. 30 SECOND STREET, SAN FRANCISCO, CAL. C. SHAWL, General Agent.

JOE POHEIM, THE TAILOR, 724 Market and 203 Montgomery Streets, S. F.

**ROSS E C & CO**, stoves, tinware and crockery, 66 D (see adv)  
**Rubel & Lewis**, restaurant  
**Ruff J**, expressman, Western House  
**Saul & DePuy**, carriage painters, C bet 3d and 4th  
**SCHEU & LEWEK**, proprs hotel  
**Schneider N**, clothing, 87 D  
**Schofield R T**, agt Domestic Sewing Machine, pianos and organs, 68 D  
**Schopmann Henry**, saloon, cor 5th and F  
**Schwartz Chas**, stoves, tin and crockery, 152 and 154 3d  
**Scott O G**, land agt C P R R, 35 D  
**Scott O O**, grader and general agt C P R R, D bet 1st and 2d  
**Seiferd & Sullivan**, dressmakers, 107 D  
**Selehten Julius**, saloon, cor 2d and C  
**SEWELL A F** (Taylor & Sewell), 62 D  
**Sewell N**, justice of the peace and notary public, 62 D  
**Shaffer W C**, auctioneer, 33-37 D  
**Shelley T R**, veterinary surgeon, cor 6th and B  
**Sherman Chas**, supt Laporte and Marysville Stage Line, cor D and 2d  
**Sherwood Mrs**, dressmaker, 3d  
**Sherwood T J**, county clerk, Court House  
**Shively D C**, dry goods and millinery, 110 D  
**Sieber G & L**, California Brewery, cor B and 9th  
**Siebert C**, brewery  
**Sieferd & Sutherland**, dressmaking, D bet 3d and 4th  
**Singer Mfg Co**, C Hounson mgr, 64 D  
**Singer & Singer**, land and mine attorneys, Masonic Building, cor 3d and E  
**Slattery P C**, butcher, City Market, cor 3d and Maiden Lane, and county treasurer and tax collector, Court House  
**Slingsby Wm**, supervisor  
**Smith J A**, blacksmith and wagonmaker, C  
**Smith J B M**, dentist, 92 D  
**Smith Mrs J K**, straw works, D bet 3d and 4th  
**Smith R L**, barber, 99 2d  
**Smith S D**, blacksmith, 18 E  
**Smith Wm E**, D Street Market, D nr 4th  
**Sneed James A**, blacksmith, cor C and 4th  
**Spear A P**, books and stationery, cor 3d and E  
**Stanwood R G**, lumber yard, cor 4th and E  
**Steele T H**, county supt of schools, Court House  
**Stettlheimer A**, forwarding and commission merchant  
**Steward J L**, cigars and tobacco, 97 2d  
**Stone C E**, physician and surgeon, 92 D

**Subers & Cutts**, wagon and blacksmithshop, C bet 2d and 3d  
**SWAIN & HUDSON**, planing-mills, lumber, contractors and builders, corner 1st and D  
**SWAIN W C** (Swain & Hudson), corner 1st and D  
**Swezy Chas E**, justice of the peace and notary public, Masonic Building, up stairs  
**Swift J P**, carpenter, 59 C  
**TAYLOR & SEWELL**, real estate and insurance brokers, 62 D (see advertisement)  
**TAYLOR W A** (Taylor & Sewell), 62 D  
**Terstege Frank**, boots and shoes, 102 D  
**Tisdale J J**, stage agt, office Western Hotel  
**Tomb Jacob**, dealer in ice and fuel, High  
**Traynor & McCoy**, livery stable, 3d  
**Trickel Wm**, bowling alley and saloon, 63 C  
**Tryberger Fred**, livery stable, cor 6th and B  
**Union Lumber Co**, F D Hudson pres, cor C and 4th  
**U S HOTEL**, Scheu & Lewek proprietors, cor C and 3d  
**Vagedes & Babrenburg**, liquors, 72 D  
**Van Anda**, pas. or M E Church, cor E and 4th  
**Voss Henry**, tailor, 3d bet C and D  
**Wade A**, saloon, 76 C  
**Wagner H**, music and jewelry, 85 D  
**Walter Theodore**, tailor, 3d  
**Wappel George**, hotel  
**Ward & Murphy** (W Ward and J L Murphy), saloon, 96 D  
**Washington House**, Mrs M Sullivan, 70 C  
**Washington R A C**, No 13  
**Watson Thomas**, propr Marysville Bakery, 100 D  
**Wearman & Serret**, liquors, 58 D  
**Webber & Bometter**, wagon and blacksmithshop  
**Weisslander Ed**, dry goods and carpets, 104 and 106 D  
**Wenzel Chas**, barber, 71 C  
**Western House**, Geo Wappel propr, cor D and 2d  
**White A B**, City Market, D  
**WHITE, COOLEY & CUTTS**, hardware and agricultural implements, Masonic Building, 137-141 3d  
**Wight A S**, pres board of supervisors  
**WIGHTMAN & HAMPTON**, hardware and agricultural implements, Masonic Building, 3d between D and E  
**Wilder Louis**, county assessor, Court House  
**Wilkins P V**, propr Wilkins House

MUTUAL LIFE INSURANCE CO., OF NEW YORK, A. R. FORBES, General Agent. 214 SANSOME ST., S. F.

**HARDWOOD LUMBER**, WHITE BROS., 13 & 15 Main and 14 & 16 Spear Street, S. F. Wagon Stock, Cabinet Woods, etc.

SEWING MACHINE  
 C. SHAWL, General Agent,  
 No. 20 Second Street, San Francisco, Cal.

H. WACHHORST has a Magnificent Assortment of CHAINS, CHATELAINES, etc. 315 J Street, Sacramento, Cal.

**KNIGHTS TEMPLAR UNIFORMS, NORCROSS & CO., Masonic Temple, No. 6 Post Street, San Francisco.**

666

California—Marysville—Maxwell.

Williamson C C, plaster and whitener, Maiden Lane  
 Williams James N, barber, 138 3d  
 Wiskotschill & May, millinery and fancy goods, SE cor D and 4th  
 Wood S D, supervisor

Wood's Gallery, J J Reilly propr, Odd Fellows Building  
 Woodward J C, groceries, etc. 100 D  
 Worms Julius, clothing, 3d bet C ar  
 Wright Geo, county surveyor, 144 3a  
 Yuba Lodge, No 39, mee.s first Wednesday of each month

E. C. ROSS.

J. E. BOORMAN.

**SHEET IRON PIPE.**

**Marysville Pipe Works**

MANUFACTURE

**SHEET IRON PIPE OF ALL SIZES,  
 AND FOR ANY PRESSURE,  
 Single or Double Riveted.**

We are prepared to build on the ground, where wanted, and contract to lay the same,

**SHEET IRON PIPE**

of all sizes thoroughly coated with Asphaltum, thereby saving the expense and damage of hauling on wagons.

Having all the latest improved machinery, parties wanting pipe would do well to give us a call.

Iron cut, punched and formed, and tools furnished for making pipe.

**E. C. ROSS & CO.,**  
 Marysville, Yuba County, California.

**MAXWELL.**

**COLUSA COUNTY.** A post, express and telegraph office, located on the California Pacific and Northern R. R., about 70 miles north of Sacramento, and 12 mils from Colusa, and is the most centrally located town of Colusa County. Its resources are agricultural. Population 300.

Adams J D, liquors  
**BACON J D,** manager for Furth Bros, and postmaster  
 Ballard C J R, agt C P R R and W, F & Co, and mgr W U Tel Co  
 Cloud A J, carpenter  
 Corby J L, liquors  
 Danley James, livery  
 Durham Bros, hardware and agricultural implements  
 Fender J, blacksmith  
**FURTH BROS (S & J Furth),** clothing, dry goods, boots, shoes, and post-office

Graham & Prime, liquors  
 Griggs A, druggist  
 Hardin Bros, lumber, insurance and warehouse  
 Haynes J M, carpenter and gunsmith  
 House A S, restaurant  
 Huffnagle William, carpenter  
 Jacobs A, clothing and dry goods  
 Jacob J, dry goods  
 Kean F, clothing  
 Lechleiter J H, wagonmaker  
 Lindstrom C, harnessmaker  
 Macoupin House, S Pence propr  
 McCoy W S, constable  
 McGrath William, carpenter  
 Murphy M, liquors  
 Nelson J P, painter  
 Paul Rev A L, clergyman (Methodist)  
 Pence S, propr Macoupin House  
 Potevine Thos W, constable  
 Reavis & Cooper (H M Reavis and Harvey Cooper), blacksmiths  
 Robe W E, physician  
 Sallady O, groceries

**CALVIN NUTTING & SON,** Manufacturers all kinds IRON WORK.  
 227 Main Street, San Francisco.

**CONKLIN BROS., PACIFIC STEAM CARPET BEATING, ALSO WHITENING. 333 TYLER ST. S. F.**

JOE POHEIM, THE TAILOR. Suits made to order from \$20. 203 Montgomery & 724 Market.

Simpson C C, blacksmith  
 Stussleblum M, dry goods  
 Smith George, plasterer and stonemason  
 Sutton P C, justice of the peace

**MAY.**

AMADOR COUNTY. A post-office, 7 miles from Ione.

**BOLLES AMOS**, postmaster

**MAYFIELD.**

SANTA CLARA COUNTY. A post, express and telegraph office; is a nice little place on the Southern Pacific R. R., (Northern Division), 35 miles from San Francisco. Its location is very picturesque, and the interests of its supporters are agricultural. Population 450.

Beatty A S, hotel  
 Brown R, constable  
 Cordano S, restaurant  
 Crow Jos, liquors  
 Donohue F, blacksmith and wagonmaker  
 Discomber A, bakery  
 Duchesneau J, blacksmith  
 Ducker Distel, brewery  
 Ducker Chas, hotel  
 Fisher E, butcher  
 Grijalba S, liquors  
 Grimley P, livery stable and liquors  
 Henderson W, justice of the peace  
 Hohman J, boots and shoes  
 Jones Rev S, clergyman (Methodist)  
 Laulor T H, carpenter  
 Marks L, general merchandise

**MAYER B**, postmaster and druggist

Minsch A, liquors  
 McCloskey J, harnessmaker  
 McNamara T J, tinware, stoves, etc  
 Page Wm, lumber  
 Panillon L, liquors  
 Ponce J P, blacksmith and wagonmaker  
 Ross J L, physician  
 Rosenblum J, general merchandise  
 Smith C E, carpenter  
 Stanley M O, livery stable  
 Velati C, butcher  
 Wallace J, attorney-at-law

**MAYHEWS' LANDING.**

ALAMEDA COUNTY. Post-office Newark.

Jarvis F C & Co, warehouse

**McCONNELL'S.**

SACRAMENTO COUNTY. Post-office Hicksville; a station on the Central Pacific R. R. (Western Division), 19½ miles from Sacramento.

**McCONNELL THOMAS**, merino sheep raising

**MCCORDICK'S RANCH.**

NAPA COUNTY. Post-office St. Helena. A summer resort.

Stamer G A, hotel

**McKINNEY'S LANDING.**

PLACER COUNTY. On Lake Tahoe.

McKinney John W, hotel and cottages

**MEADOW VALLEY.**

PLUMAS COUNTY.

Billings F, miner  
 Bossell & Co, miners  
 Brown Sash, miner  
 Cole Wm, miner  
 Goodwin Samuel, farmer  
 Halstead A A, saloon  
 Hill Frank, miner and capitalist  
 Hughes Thos, hotel, farmer and postmaster  
 Lake Wm H, engineer, blacksmith and mechanic  
 Phe'ps J, bootmaker  
 Robinson A, propr Voll House, miner and speculator  
 Schneider B, farmer  
 Schneider Louis, teamster and farmer  
 Tucker John, mine supt and speculator

**MELROSE.**

ALAMEDA COUNTY. A post, express and telegraph office, on the Central Pacific R. R. (Western Division), 4 miles from Oakland.

Alta Chemical Co, manfrs of Chloride and Potash Powder  
 Castle Dome Mining and S Co  
 Pacific Reduction Works

**WICKER F W**, postmaster and agent Wells, Fargo & Co

SUN INSURANCE CO., IS THE FAVORITE FIRE AND MARINE COMPANY ON THE COAST.

H. WACHHORST Has a Magnificent Assortment of CHAINS, CHATELAINES, etc. 315 J Street, Sacramento, Cal.

668

California—Mendocino City—Merced.

**MENDOCINO CITY.**

**MENDOCINO COUNTY.** A post, express and telegraph office, reached by ocean steamers or *via* North Pacific Coast R. R. to Duncan's Mills, thence by stage 80 miles; or *via* San Francisco and North Pacific R. R. to Cloverdale, thence by stage 75 miles. It is on the coast, 160 miles above San Francisco and has a population of 800, whose dependence is on the lumbering interests of the locality, which is carried on very extensively.

- Ainsley Wm, painter
- Armbruster Wm F, watchmaker and jeweler
- Bank of Mendocino, E Brown pres
- Barnard Len, propr Mendocino and Westport Stage Line
- Berry J S, barber
- Bever Bros, hotel
- Brown Eugene, general merchandise, Wells, Fargo & Co's agt and pres Bank of Mendocino
- Carlson J E, hotel
- Denslow W, treas Mendocino Bank
- Elliott Miss Flora, milliner
- Everson O W, general merchandise
- Farrel Miss M I, milliner
- Ferrall Walter, attorney-at-law
- Flanagan John, saloon
- Galbraith C, saloon
- Gray Paris, carpenter
- Hall Geo, carriage maker
- Hamilton W R, carpenter
- Hanson P, bootmaker
- Heeser A, justice of the peace
- HEESER WM**, secretary Bank of Mendocino, notary public and publisher "Mendocino Beacon"
- Hudson & Packard, soda factory
- JARVIS HENRY H**, postmaster
- Jarvis & Nichols, general merchandise
- Johnson J D, carpenter
- Johnson J P L, bootmaker
- Kelly & McCallum, general mdse
- Kent Wm H, butcher
- Lindberg John P, harnessmaker
- Lindsey D, dentist
- Luiza Fernandez, hotel
- Lynch Patrick, bootmaker
- Marks & Cohen, general merchandise
- McClellan P, tailor
- McCormack W A, physician
- "MENDOCINO BEACON,"** Wm Heeser proprietor
- Mendocino Discount Bank
- Milliken H F, tinsh and hardware
- Mosher M E, physician
- Murray J D, gen mdse and druggist
- Norton W H, hotel
- Packard C O, druggist

- Packard J E, watchmaker and jeweler
- Perry & Kelly, photographers
- Rhalves A, cabinetmaker
- Rogers A T, blacksmith
- Smith G C, notary public and attorney-at-law
- Switzer & Boyd, livery stable
- Thomas Manuel, hotel
- Walker Duncan, propr Mendocino and Westport Stage Line
- Wilson W T, restaurant

[Established 1877.]

**THE MENDOCINO BEACON**

Is a Weekly Journal devoted to

**The Interests of Mendocino County,**

and is published at Mendocino, one of the principal shipping points in the coast lumber region of this State. It gives local news, telegraphic news, and makes a specialty of all news of whatever description of interest to the lumbering industry of this section.

**Subscription, \$3.00 per Annum.**

It is a First-Class Advertising Medium, as it has a large circulation up and down the coast in the many towns which are scattered along the lumber belt of this county.

Rates of advertising on application.

**WM. HEESER, Proprietor.**

**MENLO PARK.**

**SAN MATEO COUNTY.** A post, express and telegraph office, on the Southern Pacific R. R. (Northern Division), 32 miles from San Francisco.

- Blanchard B, butcher
- Casey Wm, liquors
- Duff & Doyle, gen mdse and post-office
- Hurssell Wm M, butcher
- Kugeler A, liquors
- Lenahan M, liquors
- Love Mrs M, milliner
- Maloney P J, livery stable
- Maloney R, liquors
- McBain John, Fletcher House
- McBreen T, general merchandise
- Menlo Park Hotel, J Vance proprietor
- WAKELEE THOS D**, agent Wells, Fargo & Co, and Southern Pacific R R
- Wilson Thos, livery stable

**MERCED.**

**MERCED COUNTY.** A post, express and telegraph office. The county seat has improved in every way in the last few years. There is an evidence of enterprise and thrift on every side, and the beautiful town bids fair to be

THE "NEW REMINGTON" SEWING MACHINE, No. 30 Second Street, San Francisco, Cal. C. SHAW, General Agent.

For THE BEST FITTING SUIT OF CLOTHES go to JOE POHEIM, the Tailor.

one of the most attractive places on the coast for business and residence. It is situated in the productive San Joaquin Valley, 152 miles from San Francisco on the Southern Pacific R. R., and is one of the points of embarkation for the Yosemite Valley. It has a population of 3,000, which is steadily increasing. It is well supplied with churches, schools and hotels. The Court House is a fine building situated in a beautiful square. The merchants carry large stocks of goods and are in a prosperous condition.

Abrams Gus, dealer in gents' furnishing goods  
 Adrian G, hairdresser  
 Aiken W B, county assessor  
 Alexander J S, insurance agent  
 American Exchange Hotel, Nelson Rolfe proprietor  
 A O U W Hall  
**ARNOLDY CHRIS.** carriage and wagonmaker, cor Main and J  
 Asher I, hairdresser  
 Auerbach David, dry goods, clothing and general auctioneer  
 Banks & Bedesen (John Banks and P Bedesen), meat market  
 Bannister J C, furniture, carpets, upholstery, etc  
 Barcroft Fred'k (Branson & Barcroft)  
 Barry P, saloon  
**BATES S C**, agent Wells, Fargo & Co, insurance agent, president Merced Bank, secretary Merced Falls Woolen Mills, and proprietor Abstract Bureau, Front  
 Bearwald H (H Bearwald & Bro)  
 Bearwald H & Bro (H and B Bearwald), stoves, hardware, crockery, etc  
 Blakley E, supt Merced Gas Works  
**BLOSS H A**, proprietor El Capitan, Depot  
 Bost J W (Stoneroad & Bost)  
 B'nei Brith Hall  
 Beadley S H, physician  
 Branson & Barcroft (T H Branson and F Barcroft), stoves and tinware  
 Branson T H (Branson & Barcroft)  
 Breen N, carpenter  
 Brown S M, cigars and tobacco, candies, fruits, etc  
 Burris Rev B F, clergyman (Methodist)  
**CASACCIA A R**, general merchandise and restaurant, Front  
 Castegnetto A, bakery  
 Clough A G, furniture and bedding, Main  
 Coakley Miss Annie, dressmaker, Front  
 Coakley Miss Lizzie, dressmaker, Front  
 Corley James H (Corley & Manchester), cor Front and K

Corley & Manchester (Jas H Corley and L A Manchester), blacksmiths and horseshoers, cor Front and K  
**COSMOPOLITAN HOTEL**, M F Moran proprietor, corner Main and M  
 Cosmopolitan Restaurant, Frank B Fagothy propr  
 Cross George D, watchmaker, jeweler and optician  
 Cruise Matthew, bootmake  
 Dauchy A H, watchmaker and jeweler  
**DELON M**, saloon and brewery agent and ice dealer, Front  
 Dixon E T, druggist and supt of public instruction  
 Dunham Frederick, carriage painting  
 Dunn Williams, cigars and tobacco  
 Dwyer Jphh (Reilly & Dwyer)  
 Eagle Hotel, Mrs P B King propr  
 Edwards Mrs E J, millinery and dressmaking  
 Edwards J E, photographer  
 Egan P C, saloon  
 Ehat A A, house and sign painter  
**EL CAPITAN HOTEL**, H A Bloss proprietor, Depot  
**EL CAPITAN STABLES**, M McClenathan proprietor, cor Main and M  
 Evans Chas E, propr Merced House  
 Fagothy Frank B, restaurant  
 Fahey William, hotel  
 Farmer's Canal Co, Silas W Geis see  
**FARRAR FRANK H** (Farrar & Peck), attorney-at-law, district attorney and notary public, Court House  
**FARRAR & PECK** (F H Farrar and Zue G Peck), attorneys-at-law, Court House  
 France Mrs Kate, lodgings and saloon  
 Galbraith Geo, artesian and surface well boring  
**GARVIN J M**, books, stationery and news depot, Front  
 Geis Silas W, attorney-at-law and sec Farmers' Canal Co  
 Gettis G C, agt stage line Merced to Centerville  
 Goldman M, general merchandise and agricultural implements  
 Gosner Joseph, propr Merced Brewery  
 Gregory Rev J R, Methodist clergyman  
 Griffin Patrick, saloon  
 Grogan Bernard, saloon and National Hall  
 Hall Thomas A, hairdresser and baths  
 Harrington & McErlane (P Harrington and Hugh McErlane), proprs Mariposa Exchange  
 Harrington P (Harrington & McErlane)  
**HARRIS BROS** (Chas and Thos Harris), proprietors "Merced Star"  
 Harris Chas (Harris Bros)  
 Harris Thos (Harris Bros)  
 Harrington Mrs J K, millinery

INSURE IN MUTUAL LIFE INSURANCE CO., OF NEW YORK, F. S. WINSTON, Pres't. ASSETS, \$95,000,000.

HARDWOOD LUMBER & WAGON STOCK, WHITE BROS., 13 & 15 Main and 14 & 16 Spear St., S. F.

**H. WACHHORST'S** Selection of JEWELRY is the Market in the State. **No. 315 J St., Sacramento, Cal.**

**HOWELL FRANK,** cashier Merced Bank, Front  
**HOWELL W L** (W L Howell & Co), cor Main and L  
**HOWELL W L & CO** (W L and J A Howell), publishers "Merced Express," cor Main and L  
 Huffman C H, grain and storage  
 Hull Mr and Mrs, candy factory  
 Hunter A M & Co (A M and M T Hunter-), blacksmiths  
 Hyden Rev J C, clergyman (Methodist)  
 Ingalsbe A, agt Merced Wo len Mills  
 Jackson Edward, attorney-at-law  
 Jacobs I (Simon, Jacobs & Co), San Francisco  
 Jacobs Joseph, butcher  
 Johnson Mrs S, ice cream  
**KILLION L F,** saloon, Front  
 King Mrs P B, pr pr Eagle Hotel  
 King S A, postmaster  
 Knights of Pythias Hall  
**KNOX J W** (Ostrander & Knox), attorney-at-law and nota y public, Front  
 Kocher Jacob, hardware, agricultural implements, paints, oils, crockery and glassware  
 Lugomarsino Antonio, groceries, hardware, etc  
 Lundram C, jewelry and varieties  
 Law John K, attorney-at-law  
 Law T C, attorney-at-law  
 Lee Geo P, physician  
 Leeker H W, saddle and harness manfy and livery stable  
 Leeson Joseph, bootmaker  
 Lewis E, blacksmith and horseshoer  
 Luderscher J, tailor  
**MAHON JACKSON W,** attorney-at-law, El Capitan Hotel  
 Manchester L A (Corley & Manchester)  
 Mariposa Exchange, Harrington & McLane proprs  
**MARIPOSA HOTEL,** A F Nell propr Main  
 Marks Chas H, superior judge  
 Mashmeyer J A, harnessmaker and carriage trimmer  
 Masonic Hall, cor Front and M  
**McCLENATHAN M,** proprietor El Capitan Stables, cor Main and M  
 McDonald William, carriage and wagonmaker and blacksmith  
 McLane Hugh (Harrington & McLane)  
 McJuerney Mrs Mary, dry goods and clothing  
 McSwain J F, county recorder and auditor  
 Meany A J, sheriff  
**MERCED BANK,** S C Bates president, Frank Howell cashier, Front

"**MERCED EXPRESS**" (weekly), W L Howell & Co publishers, cor Main and L  
 Merced Free Reading Room, Main  
 Merced Gas Works, E Blakely supt  
 Merced Grange, Thos Upton pres, Wm H Turner sec  
 Merced House, Chas E Evans propr  
**MERCED SECURITY SAVINGS BANK,** Elias Perkins president, W W Westbay cashier, Front  
 Merced Water Works, Silman & Stevenson proprs  
**MORAN M F,** proprietor Cosmopolitan Hotel, corner Main and M  
 Mull James, livery and feed stable  
 Muller John, blacksmith, horseshoer and wagonmaker  
**MURRAY P R,** carriage and wagonmaker  
 Myers Mrs Rosa, fruits and varieties  
 Nuttzeger John, carriage and wagonmaker  
**NELL A F,** proprietor Mariposa Hotel, Main  
**NOWELL J A** (W L Howell & Co), corner Main and L  
 Noziglia Lewis, groceries, fruits and vegetables  
 Odd Fellows Hall  
 Olcese & Garibaldi (A Olcese and G Garibaldi), general merchandise, agricultural implements and wagous  
 Oliver W O, wagonmaker  
**OSTRANDER F M** (Ostrander & Knox), attorney-at-law and real estate, Front  
**OSTRANDER & KNOX** (F M Ostrander and J W. Knox), attorneys-at-law, Front  
 O'Toole John, groceries  
 Packer E A, saloon  
**PATTERSON T H,** Yosemite Livery Stables, corner Main and M  
 Paty Wm, fruits and vegetables  
**PECK ZUE G** (Farrar & Peck), attorney-at-law, Court House  
 Peckeman S (S Peckerman & Co)  
 Peckerman S & Co (S Peckerman and A Resenthal), dry goods and clothing  
**PERKINS ELIAS,** president Merced Security Savings Bank, Front  
 Pierce I K, Merced Stables  
 Planning-Mili, Geo E Isaacs propr  
 Post-office, S A King postmaster  
 Quigley W J, county treasurer  
 Reidy J L, dry goods, boots, shoes, millinery and cloakmaking  
 Reilly & Dwyer (P Reilly and John Dwyer), saloon and brewery agts  
 Reilly P (Reilly & Dwyer)  
**REUTER GEORGE,** hairdresser and proprietor Washington Baths, Front

**CONKLIN BROS., PACIFIC STEAM CARPET BEATING, ALSO WHITENING. 333 TYLER ST. S. F.**



JOE POHEIM, THE TAILOR, 724 Market and 203 Montgomery Streets, S. F.

Robertson W, attorney-at-law and notary public  
 Rolfe Nelson, propr American Exchange Hotel  
 Rosenthal A (S Peckerman & Co)  
 Ruoker H N, physician and coroner  
 Sanguinette Mrs Rosa, cigars and tobacco  
**"SAN JOAQUIN VALLEY ARGUS"** (The) (weekly), Mrs Rowena G Steele publisher, Main  
 Sawyer R, meat market  
 Scott George, gunsmith  
 Searing Charles, livery stable  
 Sell W M, agt W U Tel Co and S P R Co  
 Silman & Stevenson, livery stable  
 Silman W L (Silman & Stevenson)  
 Simon, Jacobs & Co (S, E and A Simon and I Jacobs), general merchandise and agricultural implements  
 Simonson John H, county clerk  
 Smith John C, liquors  
 Smythe Mrs E, hotel  
**SOHLKE J A**, druggist, and proprietor Pioneer Drug Store, Front  
 Spargenberg E A, groceries

Stanton John, bakery  
**STEELE MRS ROWENA G**, publisher "San Joaquin Valley Argus," Main  
 Stoneroad W P, county surveyor  
**"THE MERCED STAR,"** Harris Bros publishers, L  
 Tuolumne Hotel, Wm Fahey propr  
 Turner Wm H, sec Merced Grange  
 Upton Thos, chairman board of supervisors  
 Van Horn & Gerstel (C E Van Horn and E S Gerstel), groceries and provisions  
**WARD R H**, attorney-at-law, El Capitan Hotel  
**WASHINGTON BATHS**, George Reuter proprietor, Front  
**WASSMAN MAX**, dentist, Front  
**WESTBAY W W**, cashier Merced Security Savings Bank, Front  
 Williams J E P, undertaker and cabinetmaker  
 Wilson N H, watchmaker and jeweler  
 Yosemite Livery Stables, T H Patterson propr  
 Zirker M, cigars and tobacco

INSURE IN THE SUN INSURANCE CO., WHICH ADJUSTS AND PAYS ITS LOSSES PROMPTLY.

1875

THE WEEKLY

1882



Published Every Saturday,

— BY —

**W. L. HOWELL & CO.**

**HARDWOOD LUMBER.** WHITE BROS., 12 & 15 Main and 14 & 16 Spear St. S. F. Boat Stock, Oak Plank and Timber

**H. WACHHORST,** Importer Fine Watches, Jewelry, Silverware, Precious Stones, etc. **315 J St., Sacramento, Cal.**

**LOUIS BRAVERMAN & CO., JEWELERS,** offer Goods lower than any house in the City. 119 Montgomery St.

672 California—Merced—Mesa Grande.

# Merced Security Savings Bank

**Guaranteed Capital, - - \$300,000**  
DEPOSITS SOLICITED.

**EXCHANGE BOUGHT and SOLD.**

Draw on THE ANGLO-AMERICAN BANK (Limited), San Francisco.  
J. & W. SELIGMAN & CO., New York.  
ANGLO-CALIFORNIAN BANK (Limited), London.

**ELIAS PERKINS, President. W. W. WESTBAY, Cashier.**

## SAN JOAQUIN VALLEY ARGUS

(REPUBLICAN.)

The OLDEST NEWSPAPER in Merced County.  
PUBLISHED

**Every SATURDAY Morning.**

MRS. ROWENA GRANISE STEELE, Publisher.  
ROBERT J. STEELE.....Editor.

Subscription.....\$3.00 per Year.

The best Advertising Medium in the San Joaquin Valley.  
Office, Main Street, Merced, Cal.

### MERCED FALLS.

MERCED COUNTY. A post-office, 22 1/2 miles from Merced. This place possesses water-power capable of running a vast amount of manufacturing machinery. Population 150.

Barrett & Pillam, boarding-house and farmers  
Blood Mrs, hotel

**FARRELL P,** general merchandise  
Kelsey —, stock raiser  
McCay James, ferryman  
Merced Woollen-mills, A Ingalsbo agt  
Nelson & Sons, flour-mill  
Nelson Win, postmaster  
Olrich C W, blacksmith  
Orlway F M, wagon and carriagemaker  
Steele Henry, saloon

### MERIDIAN.

SUTTER COUNTY. A shipping point on the Sacramento River, 17 miles from Marysville, with which it has stage

communication. It is quite a trade center. The agricultural resources of the vicinity are almost unlimited.

Anson B D, hotel and saloon  
Casey O B, blacksmith  
Culverson J P, carpenter and agt for windmills  
Devore C P, physician  
Dunphy S F, bootmaker  
**GLADDEN J M,** notary, insurance agent, agent for-steamers, and grain buyer  
Hunter R C, physician  
Smith L N, saloon  
**SMITH W C,** postmaster  
Thorabrough Bros, general merchandise, and agt W, F & Co  
Williams R, butcher  
Wood M C, ferry  
Wood, Smith & Co, general merchandise

### MERRILLVILLE.

LANSER COUNTY. A post-office, 17 miles northeast of Susanville.

Cramen Bros, stock-raising  
Davis W S, hotel  
Folsom M O, stock-raising  
Folsom O, blacksmith  
**HURLBUT P D,** lumber and postmaster  
Knudson L, hotel and stockraiser  
Merrill & Marker, tunneling Eagle Lake  
Summers W T, hotel  
Tumson A L, stockraiser and dairy  
Watson T, livery and feed stables

### MESA GRANDE.

SAN DIEGO COUNTY. Post-office Julian.

Angel James N, farmer  
Angel John, farmer  
Angel Woodford, farmer  
B. Lancuela Antonia, stock raiser

**THE "NEW REMINGTON" SEWING MACHINE,** No. 30 Merced Street, San Francisco, Cal. **C SHAWL, General Agent.**

**PRISON CELLS,** Fences and Bridge Work. **CALVIN NUTTING & SON.** 247 Main Street, S. F.

JOE POHEIM, THE TAILOR, makes the BEST FITTING Clothes in the State.

Carney Wm, stock raiser  
 Cleland F G, blacksmith  
 Gedney James E, farmer  
 Green Aleck, teamster  
**HART G A**, apiarist and farmer  
 Hart Harvey M, farmer  
 Johnson Wm, stock raiser  
 Kendal Geo, rancher  
 King —, farmer  
 Maurice Harvy, farmer  
 Mitchell L, stock raiser  
 Morris Matt, stock raiser  
 Schnurpel Henry, stock raiser  
 Scholda Fred, stock raiser  
 Stone James, stock raiser  
 Stone John, stock raiser  
 Stone Matthias, apiarist and farmer

**MICHIGAN BAR.**

SACRAMENTO COUNTY. A post and express office; is an old mining town, 7 miles southwest of Latrobe and 7 miles north of Carbondale. The hills around the place bear evidence of a vast amount of labor having been expended in search of the precious ore. Dairying and farming are the pursuits which are its main support now, though mining is still carried on.

Amador and Sacramento Canal Co  
 Brown W A, blacksmith  
**HEATH J**, postmaster and express agent  
 Ruman C, saloon and lodging  
**WEST & HEATH**, general merchandise

**MICHIGAN BLUFF.**

PLACER COUNTY. A post and express office; a place of 500 inhabitants, 30 miles northeast of Auburn, the county seat, and one of the termini of Powell's stage line. The altitude is 3,456 feet above the sea level, the air is pure and light, the water is very fine and the general health most excellent. The scenery which is held up by the hand of nature on either side of the town is incomparable, and a description of it could hardly do it justice. Its lofty mountains, rich in mineral and timber, form a background to one of the finest panoramic views in the county.

Abrams John, hotel  
 Barrett E, general merchandise  
 Benton J A, bootmaker  
 Bleaks John, carpenter  
 Brown, Elkins & Co, miners  
 Buchanan Mining Co

Binker Henry, propr F H & M B Toll Road  
 Burns Robt, school teacher  
 Campbell Chas, blacksmith  
 Davis Wm & Son, mining  
 Dooley E L, butcher  
 Dunlap J W, supt Ditch Co  
 Ellworth Fred B, shoemaker  
 Farrier Wm, barber  
 Ferguson Duncan, hotel  
 Fiedler M, mining supt  
 Holmes S, physician  
 Hurd E D, carpenter

**MORGAN & HUFFMAN**, general merchandise  
 Morgan John, saloon  
 Perry H E, dry goods  
 Polifka Edward, saloon  
 Powell P, hotel  
 Rolker Henry, saloon  
 Smith, Dooley & Co, miners  
 Suedican S T, carpenter  
 Squier D D, saloon  
 Taylor George, mining supt  
 Tillotson & Dixon, general mds  
 Udell C P, propr Yankee Mining Co  
 Van Emmon H L, propr Big Gun Mine  
 Westfall August, butcher  
 Will Mrs, dressmaker  
 Williams M H, hotel  
 Wissinger James H, saloon

**MIDDLE BAR.**

AMADOR COUNTY. Post-office Jackson.  
 McKinuey A, general merchandise

**MIDDLETOWN.**

LAKE COUNTY. A post and express office; situated 18 miles from Calistoga by stage. Dependent for support upon the neighboring agricultural and mining industries. Has about 300 inhabitants.

Armstrong Chas W, varieties and druggist  
 Bogg & Southwiche, lumber  
 Cameron Francis, bootmaker  
 Day I S, general merchandise  
 Ford & Rawson, saw-mill  
 Gavin John, blacksmith  
 Good J R, wagonmaker  
 Green J, saloon  
 Hamilton J M, real estate agent  
 Lacey G M, justice of the peace  
 Lobe Leon, gen mds and agt W, F & Co  
 Lynn & Clark, butchers  
 Martin J, livery stable  
 Munz M, hrewery  
 Preble J B, painter  
**RAWSON G W**, saw-mill

**HARDWOOD LUMBER,** WHITE PINES, 13 & 15 Main and 14 & 16 Spear St., S. F. Black Walnut, Spanish Cedar, Veneers.

MUTUAL LIFE INSURANCE CO., OF NEW YORK. ECONOMICAL MANAGEMENT. CAREFUL SELECTION OF RISKS.

WITH "NEW REMINGTON" SEWING MACHINE, No. 30 National Street, San Francisco, Cal.

Reed J L, postmaster, notary public and constable  
 Reinecke John, blacksmith  
 Stoddard Joel, flour-mill  
 Sumnerland I, tin and hardware  
 Thompson H, physician  
 Tully C H, watchmaker and jeweler  
 Warren Geo, saloon  
 Williamson Rev W, clergyman (Methodist)  
 Young C M, hotel and gen mdse

**MIDWAY.**

**ALAMEDA COUNTY.** A post, express and telegraph office, on the Central Pacific R. R., 57 miles from Oakland. Population 35.

Carsten H M, general merchandise  
 Carstens Mary, grocer  
 Deakin C H, carpenter  
 Goachy N, lumber  
 Haera Franz, hotel  
**REINHOLT HAERA**, postmaster and Wells, Fargo & Co's agent

**MILFORD.**

**LASSEN COUNTY.** A post and telegraph office; reached most conveniently from Reno, Nevada, from which it is distant 67 miles.

Boyd George, saw-mill  
 Dakin H H, flour-mill  
**DOYLE S A**, hotel and postmaster  
 Gage E J, saloon  
 Loomis W J, general merchandise  
 True Thaxter, blacksmith  
 Tyler Jerry, hides, groceries and drugs

**MILLER.**

**MENDOCINO COUNTY.** Post-office Manchester.

Hall A W, farmer  
**HOBAN JOHN**, clerk at J S Kimball's  
 Jackson James L, blacksmith  
 Kerns Joseph, farmer  
**KIMBALL J S**, general merchandise  
 McFaul & Keen, Bridgeport Mills  
 Monroe W, farmer  
 Newfield Aron, farmer  
 Short J R, farmer  
 Steward T I, farmer  
 Stewart F J, farmer  
 Walsh Thomas, farmer

**MILLS' SEMINARY.**

**ALAMEDA COUNTY.** A post and telegraph office.

**MILLS' SEMINARY**, Rev C T Mills principal, Mrs S L Mills vice-principal

**MILLVILLE.**

**SHASTA COUNTY.** A post and express office, situated on the C. and O overland stage route, 15 miles from Redding.

Auklin Mrs H, general merchandise  
 Averill G W, dentist  
 Bidwell & Bro, blacksmiths  
 Boyle Pat, liquors  
 Brown F R, physician  
 Carr Francis, attorney-at-law  
 Chatham A, wagonmaker  
 Connelly & Son, carpenters and contractors  
 Crabb —, physician and surgeon  
 Cromwell O, photographer and varieties  
 Ezra Rev J, Methodist clergyman  
 Gault T L, justice of the peace  
 Gilman A J, boots and shoes  
 Guptil W N, justice of the peace  
 Harrington M S, saddles and harness  
 Kegan G, tailor  
 Kegan Mrs G, dressmaker  
 Key Thos, stonemason  
 King D, blacksmith  
 Maas P A, physician  
 Martin R P, physician  
 Nichols J L, drugs, etc  
 O'Neal Joseph, attorney-at-law  
 Overmier C E, blacksmith  
 Overmier J D, hotel  
 Scranton N R, wagonmaker  
**"SHASTA COUNTY RECORD,"** C H Smith editor  
 Simpson T J, hotel  
**SMITH C H**, editor "Shasta County Record"  
 Snow N D, tinsmith  
 Stevenson D C, hardware and furniture  
 Teel, Brickford & Co, gen mdse  
**TEEL, CHARLES A**, postmaster and manager Millville and Anderson Telegraph Co  
 Wheatley John, insurance agent  
 Wilkinson & Ross, flour-mills

**MILPITAS.**

**SANTA CLARA COUNTY.** A post, express and telegraph office, situated on the San Jose Branch of the Central Pacific R. R., 6 miles from San Jose. Population 100.

Abel H, butcher  
 Ayer S F, county supervisor  
 Boyce & Topham, blacksmith and woodworker  
 Butterworth R W, saloon  
 Clark & Dixon, general merchandise  
**CLARK P** (Clark & Dixon), postmaster  
 Darling E W, agt W, F & Co and C P R R

CONKLEIN BROS., PACIFIC STEAM CARPET BEATING, ALSO WHITENING. 333 TYLER ST., S. F.

JOE POHEIM THE TAILOR. Suits made to order from \$20. 203 Montgomery & 724 Market.

INSURE IN THE SUN INSURANCE CO., IT HAS THE SHORTEST & SIMPLEST FORM OF POLICY.

French Alfred, hotel and justice of the peace  
Johnson Joel P, carpenter and builder  
Jones Alfred, harnessmaker and saddler  
Olinger C F, blacksmith and wood-worker  
Pixly Marshall, saloon and boarding-house  
Riddle —, physician  
Ross Wm, painter  
Schermerhorn J J, constable  
Sennott J, dairy  
Spence J P, dairy  
**TOPHAM & COURTNEY**, warehouse  
Wigmore A, bootmaker

**MILQUATAY.**

SAN DIEGO COUNTY. Post-office Campo.  
Gaskill Bros, general merchandis

**MILTON.**

CALAVERAS COUNTY. A post, express and telegraph office, the terminus of the Stockton and Copperopolis Division of the Central Pacific R. R., 28 miles from Stockton, and where connection with the stage line for the Yosemite, Big Trees, and mountain resorts generally is made. The pursuits of sheep-raising and farming are engaged in, to which the residents look for their chief support. Population 120.

Beckett J T, harnessmaker  
Beysser L, forwarding and commission merchant and justice of the peace  
Bunds Ed, saloon  
Bunds J C, general merchandise  
Burton & Co, general merchandise  
Dake F J, agt S & C Div C P R R, telegraph operator and agt W, F & Co  
Donner H, hotel  
Fairbrothers Geo, physician  
Foster B F, saloon  
Fox J, barber  
Grimsti John, grist-mill  
Grunsky C, bootmaker  
Hendricks Hotel, N W Hendricks propr  
Look & Foster, liquors  
Matteson & Co, stage lines  
McCleanehan F W, carpenter and notary public  
McDonald & Mead, livery stable  
Ollrich J H, blacksmith  
Piper F W, hotel  
Simpson H L, liquors  
Trump Wm, wagonmaker  
**WOLCOTT OSCAR**, postmaster and confectionery  
Wood Miss Laura, dressmaker  
Wyllie Fred, school teacher

**MINERAL KING.**

TULARE COUNTY. 55 miles east of Visalia.  
Cunningham F, justice of the peace and recorder  
**DAVIDSON & FLEMING**, hotel  
Danielson Wm, saloon  
**DAVIDSON WILSON**, groceries and postmaster  
Fleming James, saloon  
Gragg A W, hotel  
Hawley W N & Co, gen mdse  
Smith S E, saloon

**MINERSVILLE.**

TRINITY COUNTY. A post-office, 17 miles northeast of Weaverville. Population 75.  
**BATES F**, general merchandise and postmaster  
Scourtellotte J H, blacksmith and hotel  
Van Mater Peter, hotel and blacksmith

**MISSION SAN JOSE.**

ALAMEDA COUNTY. A post, express and telegraph office, situated 2 miles from Central Pacific R. R. (San Jose Branch) at Washington Corners, with which station it has connection by Baker's stage, connecting with every train. Population 400.

To visit Washington Corners, Centerville Alvarado, Niles, and Mission San Jose in one day, traveling men should engage a team at the Mission, to which place they can return in time for the evening train either way.

The Mission has a good hotel, brewery, and many live business houses. The old Mission, near town, is the third oldest in the State, and a great curiosity. The sloping country around the town is being devoted largely to grape culture, and no land in the State is better adapted to it. A Spanish gentleman of large fortune has recently planted 400 acres in vines, within a stone's throw of the town.

Ayers I G, vineyard  
Andrews Mrs J, boarding  
**BAKER DANIEL W**, livery stable and hack line (see advertisement)  
Barsotti E, wine dealer  
Bergmann Nicholas, blacksmith and wagonmaker  
Brommer Wm, gardener  
Brown M, barber  
**CENTENNIAL SALOON**, B F Coombs proprietor  
Columbet Joseph, hotel

**H. WACHHORST'S** Selection of JEWELRY is the Hardest in the State. No. 315 J St., Sacramento, Cal.

**LOUIS BRAVERMAN & CO.,** Manufacturers of Fine Jewelry & Diamond Work, 119 Montgomery Street, S. F.

676

California—Mission San Jose—Modesto.

**COOMBS B F**, proprietor Centennial Saloon  
**COSTA SIMON**, saloon  
**EHRMAN L**, postmaster and telegraph operator  
**FREIERMUTH HERVEY W.**, plumber and gasfitter, stoves, tinware, roofing, etc, and constable of Washington township  
**EHRMAN & LEBRECHT** (Solomon Ehrman and Adolph Lebrecht), general merchandise, and agt W, F & Co  
**Garcia John**, bootmaker  
**George John**, plasterer  
**Gorgas Wm**, flour-mill  
**HERMANN AUGUST**, Milwaukee Brewery and Saloon  
**Hibbard D C**, roadmaster  
**Iester I I**, carpenter  
**Kern Mrs E**, music teacher

**LEBRECHT ADOLPH** (Ehrman & Lebrecht)  
 Meachi C, wine dealer  
**MILWAUKEE BREWERY**, August Hermann  
**NICHOLS L P**, hotel  
**NICHOLS THEODORE A**, liquor dealer and real estate agent  
 Palmer J B, wine grower  
**SIGRIST M**, wine manufacturer, and wine and liquor dealer (see advertisement)  
 Stanley George, marble worker and undertaker  
 Stanley James, blacksmith and wagon-maker  
 Steyer Chas, hotel  
 Sunderer Joseph, boots and shoes  
 Walshe —, physician

**DANIEL W. BAKER,**  
**Livery Stable,**



**MISSION SAN JOSE,**  
 Alameda County, CALIFORNIA.  
 First-Class Teams and Saddle Horses at Reasonable Rates.  
 My personal attention given to the feeding of TRANSIENT STOCK.  
 Baker's Hacks run between Mission San Jose and Washington Carriers to meet all trains

**M. SIGRIST,**  
**WINE & LIQUOR**

**DEALER,**  
*Mission San Jose,*  
 ALAMEDA COUNTY, CAL.  
 Manufacturer of Fine California Wines. Constantly on hand Wines from 4 to 7 years old for shipment.

**MITCHELL'S SPRINGS.**  
 LAKE COUNTY.  
 Mitchell James, hotel  
**MODESTO.**

**STANISLAUS COUNTY.** A post, express and telegraph office. Is an active growing town of 2,500 inhabitants, situated in the San Joaquin Valley on the Southern Pacific R. R., 114

miles from San Francisco and 18 miles from Lathrop. It is a desirable place of residence, centrally located in the county of which it is the county seat. It is in a fine agricultural district, the principal products of the section are wheat and wool. Stanislaus County is noted for raising more wheat than any other county in the State. In the coast range of mountains forming the western boundary of the valley are paying deposits of quicksilver and in the eastern range gold discoveries are not rare. Modesto is a well built place, streets wide and shaded and regularly laid out. Water and gas works are in operation. The Court House is an attractive, substantial building, situated in a beautiful square where flowers and shrubbery abound.

Allen J P, carpenter and builder  
 Anaya Flex, blacksmith and wagon-maker  
 Anaya Frank, barber

**PIONEER IRON WORKS,** CALVIN NUTTING & SON, Proprietors. Established 1849. 227 Main Street, S. F.

The "NEW REMINGTON" and "ROYAL ST. JOHN" SEWING MACHINES, No. 30 Second Street, San Francisco, Cal.

# ALLEN, TUGGLE & CO., VENEERS

18 and 20 Spear St.,  
San Francisco

California—Modesto.

677

FOR THE BEST FITTING SUIT OF CLOTHES go to JOE POHEIM, the Tailor.

Andrews Rev W P, clergyman (Methodist)  
 Archambeault J, harness, saddles and carriage trimming  
 Beal William, saloon  
**BENNETT CHAS** (Gilbert & Bennett), 9th  
**BOUDREAU Y H**, watchmaker and jeweler, H  
**BRADFORD HENRY L**, publisher Modesto "Strawbuck," cor 8th and H  
 Branch L C, propr Modesto Gas Works  
 Braun M, brewery  
 Brichman J B, restaurant and saloon  
 Briggs & Semple (G W Briggs and G C Semple), general merchandise  
 Brown M B, meat market  
 Brown William, photographer  
 Brusie & Co (J Brusie, C E Ray, C E Marriott), dry goods and clothing  
 Bumgardner Jacob, proprietor Stanislaus Hotel  
 Burney James, justice of the peace and notary public  
 Cairns Miss Polly, fancy goods and millinery  
 Cameron Geo W, county assessor  
 Castello A E, attorney-at-law  
 Chapman J J, stoves and tinware  
 Chauncey Chas E, shooting gallery  
 Christ Herman, bakery  
**CLARK MISS C T**, dressmaking, H  
 Claves S R, druggist  
 Cleveland & Hardesty (S A Cleveland and John Hardesty), undertakers  
 Coffin William, bootmaker  
 Coldwell T A, attorney-at-law  
**COLEMAN D C**, "New Idea" Saloon, H  
**CORBETT G E** (Harter & Corbett), 10th  
**CRESSEY A L**, president The Modesto Bank, 9th  
 Cutting David C, corsets and human hair  
 Dallas & Robinson (Wm Dallas and John Robinson), livery stable  
 Dallas William (Dallas & Robinson)  
**DAVIES J V**, secretary The Grange Co of Modesto, 9th  
 Davis W H, justice of the peace  
 Decker W W, saloon  
 Derby E M & Co, lumber; C L Payne agent  
 Dettelbach J, general merchandise  
 Deyoe N E (Deyoe & Riggs)  
 Deyoe & Riggs (N E Deyoe and J S Riggs), furniture and bedding  
 Dob in Jacob, cigars, tobacco and gents' furnishing goods  
 Donkin W A, stoves, ranges and tinware  
 Drew Albert A, boots, shoes and gloves  
 Drulard T W, dentist  
 Ducker Benj, saloon and restaurant

Duncan M S, proprietor Pioneer Feed and Sale Stable  
 Dunning Mrs N, millinery  
 Eastin & Light (W W Eastin and Harvey Light), saloon  
 Elbert J A, painter  
 Ellery William, business mgr Modesto Publishing Co  
 Engelhart Phillip, blacksmith and horseshoer  
 Evans C B, physician  
 Eureka Boarding-house, Mrs F Archambeault proprietress  
**FERRY MISS NELLIE**, assistant postmaster, H  
**FERRY T W**, postmaster, H  
**FREGOSO FELIZ**, wagon and carriage manufacturer, 8th  
 Fulkerth A S, sheriff and tax collector  
 Gaillet Ashille, boarding and bath house  
 Gallo P G, barber  
 Garner B B, saloon  
**GILBERT A F** (Gilbert & Bennett), 9th  
**GILBERT & BENNETT** (A F Gilbert and Chas Bennett), proprietors Modesto Planing Mills, 9th  
**GILBERT I E** (I E Gilbert & Co), cor H and 9th  
**GILBERT I E & CO** (I E Gilbert and G H Seelig), general merchandise and insurance agents, cor H and 9th  
**GILMOUR A A**, physician, I near 9th  
**GRADE J F**, proprietor Lisbon House, 11th  
 Granger Wm W, druggist  
 Greenleaf S, watchmaker and jeweler  
 Grilman William, saddles and harness  
 Gros George, cigars and tobacco  
 Grunbaum B & Co (B and H Grunbaum), general merchandise  
 Hall M H, county treasurer  
 Hammer Andrew, saloon  
**HARTER & CORBETT** (W A Harter and G E Corbett), general merchandise, 10th  
 Harter James, carriage and wagon manufacturer, blacksmith  
**HARTER W A** (Harter & Corbett), 10th  
 Hays J H, boots and shoes  
 Hazen P J, attorney-at-law  
 Hewel A, superior judge  
 Hill A M, forwarding and commission merchant  
 Hovey Theodore, barber and baths  
 Howell J H & Bro (J H and N F Howell), Mountain Wine Depot  
 Husband Mrs D S, millinery  
 Husband David S, saloon  
 Hyslop J B, confectionery  
 Hyslop Jas B, carriage and wagon mfr  
 Jacobs Joe, barber  
 Jacobson Charles, bootblack

MUTUAL LIFE INSURANCE CO., OF NEW YORK, A. R. FORBES, General Agent. 214 SANSOME ST., S. F.

**HARDWOOD LUMBER.** WHITE PINE, 13 & 15 Main and 14 & 16 Spear Street. Oregon Ash, Maple and Alder

The "NEW REMINGTON" and "ROYAL" ST. JOHN" SEWING MACHINES. No 30 S. C. SHAWL, General Agent.

**MASONIC OUTFITS,** Society Goods, etc., at **NORCROSS & CO.,**  
Masonic Temple, No. 6 Post Street, S. F.

678

California—Modesto.

**H. WACHHORST,** Importer Fine Watches, Jewelry, Silverware, Precious Stones, etc. **315 J St., Sacramento, Cal.**

James Jas W, blacksmith  
 Jefts A, watchmaker and jeweler  
 Jiran W, tailor  
 Joaquin M, barber  
 John R A, attorney-at-law  
**JOHNSON JAMES,** manufacturer of  
 and dealer in boots and shoes, H  
 Kimberling B F, blacksmith  
 Knapp & Brown (Wm Knapp and C  
 Brown), soda works  
 Knowles & Son (Joseph and W H  
 Knowles), proprs Paradise Flouring  
 Mills  
 Lane T M, conveyancer, searcher of rec-  
 ords and constable  
 Lewis Henry, cabinetmaker  
**LISBON HOUSE,** J F Grade proprie-  
 tor, 11th  
 Loventhal I S, gents' furnishing goods  
 and varieties  
 Maddox & Seely's Hall  
 Maddox & Taylor (J H Maddox and  
 Ross Taylor), gen mdse  
 Marks J, merchant tailor  
 May John C, general merchandise  
 May Robert, merchant tailor  
**MCCARTHY C F,** deputy county  
 clerk, Court House  
**MCCARTHY J W,** county clerk,  
 Court House  
**McCOY JOHN,** county recorder and au-  
 ditor, Court House  
**McHENRY ROBERT,** cashier The  
 Modesto Bank, 9th  
 McLean & Evans (S M McLean and C  
 B Evans), physicians and surgeons  
 McLean S M, physician and surgeon  
 Medina Frank, saloon  
**MEDLEY P H,** stationery, music and  
 newsdealer, books, cigars, varieties  
 and insurance agent, H  
**MERRY'S HOTEL,** L Merry proprie-  
 tor, corner H and 12th  
**MERRY L,** proprietor Merry's Hotel,  
 corner H and 12th  
 Minor W O, attorney-at-law  
 Moad J N, dentist  
 Modesto Brewery, M Braun propr  
**"MODESTO DISPATCH,"** Dr J T  
 Surbaugh publisher, H  
**"MODESTO HERALD,"** A E Wag-  
 staff publisher, cor 10th and H  
 Modesto Lumber Co, John Warner mgr  
**MODESTO PLANING-MILL,** Gilbert  
 & Bennett proprietors, 9th  
 Modesto Plow Factory, Isaac Perkins  
 propr  
 Modesto Publishing Co, Wm Ellery  
 business manager, proprietors and pub-  
 lishers "Stanislaus Farmers' Journal"  
**"MODESTO STRAWBUCK,"** Henry  
 L Bradford publisher, cor 8th and H  
 Modesto Water Works, E McKinney  
 engineer

Monolti & Jenkins (B A Monolti and  
 W C Jenkins), general commission,  
 fruits, etc  
 Morris M & Co (M Morris), saloon  
 Motta Frank, barber  
 Nash J P, dry goods and fancy goods  
**NEWMAN JR** (Newman & Walthall),  
 collector and canvasser, cor H and 9th  
**NEWMAN & WALTHALL** (J R  
 Newman and L B Walthall), real  
 estate agents, cor H and 9th  
 Newman W B, liquors, cigars and  
 tobacco  
 Odd F. flows Hall  
**OSTROM G P,** clerk Ross House, opp  
 Depot  
 Pacheco Frank, barber  
 Paradise Flouring Mills, Knowles & Son  
 proprietors  
**PATTERSON C D,** livery and feed  
 stable, 10th  
 Payne C L, agt E M Derby & Co lumber  
 Zeisla John, shooting gallery  
 Perkins E C, ice dealer  
 Perkins Isaac, hardware, agricultural  
 implements and wagons, and proprie-  
 tor Modesto Plow Factory  
 Perley George, searcher of records and  
 notary public  
 Petterson P A, bootmaker  
 Plato D & G D (David and G D Plato  
 and Philip Elias), general merchandise  
**PORTER W N,** station agent Southern  
 Pacific R R  
**POST-OFFICE,** T W Ferry postmaster,  
 H between 9th and 10th  
 Prentiss J W, propr Prentiss House  
 Probst Ernst, saloon  
 Ray D, physician  
 Raymond Jesse, telegraph operator  
 Southern Pacific R R  
 Red House, dry goods, carpets, etc, Ber-  
 nard Weil mgr  
**RICE W H,** physician (Homeopathist),  
 cor H and 9th  
 Robinson W H, supt of public instruc-  
 tion, administrator and coroner  
 Roger's Ha l  
 Rogers & Neff (W C Rogers and Cha-  
 Neff), painters  
 Rosenblum M, dry goods and clothing  
 Ross F H, blacksmithing, horseshoeing  
 and livery  
**ROSS HOUSE,** J C Traner proprietor,  
 opp Depot  
 Ross Wm G, constable and collector  
 Rost A F, tinner and tinware  
 St John's Hotel, Mrs Emily Thompson  
 propr  
 Schell G W, attorney-at-law  
 Schell & Treat (G W Schell and R B  
 Treat), attorneys-at-law  
 Schmitt John, saloon

**CONKLIN BROS., CARPET BEATING & RENOVATING WORKS, 333 GOLDEN GATE AVENUE (TYLER ST.) S. F.**

**HARDWOOD LUMBER & WAGON STOCK,** WHITE BROS., 13 & 15 Main  
 and 14 & 16 Spear St., S. F.



333 GOLDEN GATE AVENUE (TYLER ST.) S. F.

For THE BEST FITTING SUIT OF CLOTHES go to JOE POHEIM, the Tailor.

ALLEN, TUGGLE & CO., MEXICAN HARD WOODS, 15 & 20 Spear St. San Francisco

California—Modesto.

679

**SEELIG G R** (I E Gilbert & Co), corner H and 9th  
**Shambault A R**, boarding and restaurant  
**Shirran A**, blacksmith and horseshoer  
**Simmons J C**, attorney-at-law  
**Simon John**, meat market  
**Sorensen & Petersen**, proprs Stanislaus Brewery  
**SPENCER J D**, publisher "Stanislaus County Weekly News"  
**Spindle A J**, barber  
**Stanislaus Brewery**, Sorensen & Petersen proprs  
**"STANISLAUS COUNTY WEEKLY NEWS"**, J D Spencer publisher, 11th  
**"STANISLAUS FARMERS' JOURNAL"** (weekly), Modesto Publishing Co publishers and proprietors, corner 10th and I  
**Stanislaus Hotel**, Jacob Bumgardner propr  
**Stone E T**, attorney-at-law and notary public  
**Stuart J W**, saloon  
**Surbaugh J T**, physician, surgeon, druggist and stationer  
**SWAIN J F**, agent Wells, Fargo & Co, 10th  
**THE GRANGE CO OF MODESTO**, Garrison Turner president, J V Davies secretary, grain, grain bags and twine, 9th

**THE MODESTO BANK**, A L Cressey president, Robt McHenry cashier, 9th  
**Thompson Mrs Emily**, St John's Hotel  
**TRANER J C**, proprietor Ross House, opp Depot  
**Treat R B**, attorney-at-law  
**Tregea William**, saddles and harness  
**Tucker J F**, county assessor  
**TURNER GARRISON**, president The Grange Co of Modesto  
**Turner Wm E**, attorney-at-law  
**Urmey Rev W S**, clergyman (Methodist)  
**Vincent Mrs E**, medicated baths  
**WAGSTAFF A E**, publisher "Modesto Herald," cor 10th and H  
**Wallace & McLean** (Thomas Wallace and A McLean), livery stables  
**Walters E K**, tailor, 9th  
**WALTHALL L B** (Newman & Walthall), insurance, notary public and chairman board of supervisors, corner H and 9th  
**Warner John**, mgr Modesto Lumber Co  
**Watson James**, saloon  
**Weir Benj C**, deputy constable  
**WILHITE W J**, physician, 10th  
**WILLIAMS J S**, druggist, 9th  
**Wood & Turner** (W B Wood and Theo Turner), hardware, paints, oils, general and agricultural implements  
**Woods George**, merchant tailor  
**Wright C C**, attorney-at-law

W. A. HARTER.

G. E. CORBETT.

# CASH STORE.

## HARTER & CORBETT,

DEALERS IN

# Choice Groceries Provisions

## MODESTO, CAL.

### Cash Paid for Produce.

HARDWOOD LUMBER, WHITE BROS., 13 & 15 Main and 14 & 16 Spear St., S. F. Oak, Ash, Hickory, Maple, Cherry, etc.

INSURE IN THE SUN INSURANCE CO., IT HAS THE SHORTEST & SIMPLEST FORM OF POLICY.

**H. WACHHORST'S** selection of JEWELRY is the RAREST IN THE STATE 315 J Street, Sacramento, Cal.

**LOUIS BRAVERMAN & CO., JEWELERS.** offer Goods lower than any house in the City. 119 Montgomery St.

680

*California—Modesto—Mohave.*

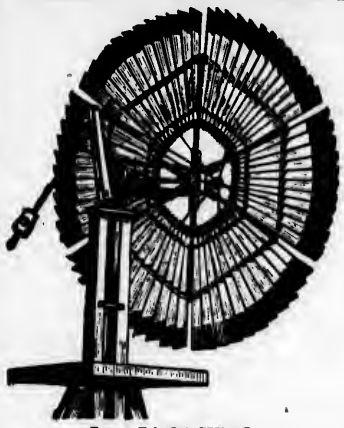

In a Light Wind.

**MODESTO  
 PLANING MILL,**  
 CORNER OF  
**F AND NINTH STREETS,**  
 MODESTO, CAL.

**GILBERT & BENNETT,**  
 PROPRIETORS.

Mouldings, Brackets, Tanks, Win-  
 dow Frames, Wire Doors  
 and Screens.

Agents for the Celebrated  
**ALTHOUSE WINDMILL.**

We Make Tanks a Specialty.

**L. B. WALTHALL. J. R. NEWMAN.**  
*Modesto, California,*

**REAL ESTATE AGENTS**

Improved Farming Lands from \$10 to \$50 per Acre,  
 In the Largest Wheat Growing County of California.

Freight to Shipping Point, \$2 per ton. Information Cheerfully Given.

**STANISLAUS**  
**Farmers' Journal,**  
 Published Tri-Weekly by  
**Modesto Publishing Company.**

Devoted exclusively to the interests of Farm-  
 ing and Stanislaus County.  
 As an advertising medium it is unsurpassed,  
 as it has a  
**LARGER CIRCULATION**  
 Than all the other papers published in the  
 County put together.

**PIONEER**  
**ONE DOLLAR PER DAY**  
**HOUSE.**

L. MERRY.....PROPRIETOR  
**Corner H and Twelfth Streets**  
 MODESTO, CAL.

**BRICK STABLE ATTACHED.**  
 Strictly Temperance Hotel.

**MOHAVE.**  
 KERN COUNTY. A post, express and tel-  
 egraph office, on the Southern Pacific  
 R. R., 20 miles southeast of Tehach-  
 api Summit, and 30 miles northeast  
 of Newhall. Population 50.  
 Andrews Mrs Margaret, lodging-house  
 and general merchandise

Cerro Gordo Freight Co  
**MACARTER D P,** livery and feed sta-  
 ble, agent Wells, Fargo & Co  
 Morriarty —, agt S B B Mfg Co  
 Raymond F S, hotel, forks of Walker's  
 Pass and Owens River  
 Van Brisen V, hotel and saloon  
 Wilson W C, commission and forward-  
 ing

**PIONEER IRON WORKS,** CALVIN NUTTING & SON, Proprietors.  
 Established 1849 237 Main Street, S F.

The "ROYAL ST. JOHN" SEWING MACHINE, No. 30 S. 10th Street, San Francisco, Cal. C. SHAW, General Agent.

**MOHAWK VALLEY.**

PLUMAS COUNTY. Post-office Mohawk; about 30 miles southeast of Quincy.

**BENNETT & DOLLEY**, general merchandise

Bridge Ross, hotel

Cook Geo C, justice of the peace, Gimlet Hill

Denton & Son, Gray Eagle Ranch

Knott Wm, hotel

Leister & Son, stockraisers

McLear Geo S, hotel

Meylert G W, stage station

Otis & Mayen, saw-mill

Ross —, hotel

**SHELDON ANDREW J**, proprietor Junction House

Sutton & Knickran, saw-mill

**MOKELUMNE HILL.**

CALAVERAS COUNTY. A post, express and telegraph office. It is a pretty little place of 600 inhabitants, reached via stage lines connecting with the Ione Branch of the Central Pacific R. R., 18 miles from Ione.

Bach F, drugs, cigars and tobacco, hair-dresser

Boucher W K, attorney-at-law, conveyancer and notary public

Carbello Chas, painter

Costa M, general merchandise

DeChesne H A M, physician

Disbrow & Co, ale mfrs

Dauz J, furniture

Davidson & Peck, general merchandise

**DAY & BURCE**, proprietors "Calaveras Chronicle"

Fuller Jacob, saloon

Gama Frank, wagonmaker

Goodwin L W, constable and deputy sheriff

Gramri A, dentist

Hadlock J B, saloon

Hexter K, butcher and meat market

Himmighofer & Suesdorf, brewery

Holden Wm, physician

Hutchinson W M, tinshop

Jacobs Chas, general merchandise

Krim S, blacksmith

Lamphear D C, saloon

Leavitt W H, notary public

Leger's Hotel, Geo Muths propr

McKisson Geo A, road overseer

Monitor House, Fred Mayer propr

Muths Geo, propr Leger's Hotel

Paulk J F, general merchandise

Peek Frank W, variety store and general insurance agt

Peek & Wells (W P Peek and Wm Wells), livery and feed stable

Peek Wm P, postmaster  
Pellatin A, general merchandise  
Ray H C, tinner

**SCHLUND C**, banker, assayer, gold dust bought, jeweler and insurance agent

Terrill & Peters (J B Terrill and Thos Peters), drugs, stationery, paints, oils, agts W, F & Co and W U Tel operator

**"THE CALAVERAS CHRONICLE,"**  
Day & Bruce proprietors  
Tilbets O F, justice of the peace, notary public and attorney-at-law

**MONITOR.**

ALPINE COUNTY. A post-office, 36 miles from Carson City, Nevada, by stage. Population 220.

Christensen C, saloon

Deglemen John, bootmaker

Larson Joseph, hotel and saloon

Maxwell M, livery and feed stable, notary public and justice of the peace

McBeth D N, hotel

**MCINTOSH MISS MAGGLE**, post-mistress

Ritchford James, blacksmith

Rutter R J, general merchandise

**MONO.**

MONO COUNTY. A post-office.

**GILCHRIST & CO**, wood, lumber and contractors for the Bodio and Benton R. R. Commercial Co, and general merchandise

**PARISH MARK**, postmaster

**MONONO FLAT.**

PLACER COUNTY. Post-office Iowa City; about 26 miles northeast of Auburn.

**SMILEY JOHN**, general merchandise

**MONSENAT.**

SAN DIEGO COUNTY. Post-office Pala.

Wright S E, general merchandise

**MONTEREY.**

MONTEREY COUNTY. A post, express and telegraph office. Is one of the most interesting towns in the United States, because of its historical, scenic and climatic attractions. It is reached via the Southern Pacific and Monterey and Salinas Valley Branch of the Southern Pacific R. R. and the Pacific

**JOE POHEIM, THE TAILOR, makes the BEST FITTING Clothes in the State.**

The "ROYAL ST. JOHN" SEWING MACHINE

CARAWAY, General Agent

**MUTUAL LIFE INSURANCE CO., OF NEW YORK. ECONOMICAL MANAGEMENT. CAREFUL SELECTION OF RISKS.**

**HARDWOOD LUMBER,** WHITE BROS., 13 & 15 Main and 14 & 16 Spear St., S. F. Black Walnut, Spanish Cedar, Veneers.

# MASONIC OUTFITS,

Society Goods, etc., at **NORCROSS & CO.**,  
Masonic Temple, No. 6 Post Street, S. F.

682

California—Monterey.

**H. WACHHORST** Invites Attention to his **GENUINE STERLING SILVERWARE** **315 J St., Sacramento, Cal.**

Coast or Whitelaw steamers—137½ miles by the former and 85 miles by the latter route.

Abrego A (A Abrego & Co)  
 Abrego A & Co (A Abrego), gen mdse  
 Addison J H, painter  
 Alexander William, clothing  
 Barsigalupi G B, fruits  
 Bell J T & Co (J T Bell and W Tibbetts), livery stable  
 Borden J B, groceries  
 Boatram John, bootmaker  
 Burgess A, fruit and varieties  
 Canet Victor, liquors and tailor  
 Chaine A, restaurant and liquors  
 Chaine C, fruits and candy  
 Chiappe G B, saloon  
 Corby Mrs H, hotel  
 Davis N, saloon  
 Dodge Walter, blacksmith  
 Doud Francis, meat market  
 Dutra A, saloon  
 Escolle H, general merchandise  
**GILMAN J C**, proprietor Monterey Livery Stable  
 Glotzbach V A, silversmith  
 Goldstein A, clothing  
 Gomez Felipe N, postmaster  
 Hadsell & Reed (J R Hadsell and G W Reed), drugs and stationery  
 Hart Jos, tailor  
 Hatton Wm, dairy and stock-raiser  
 Hints J P E, drugs  
 Hilby Frank, agent S P R R  
 Hitz J, varieties  
 Houghton D J, painter  
 Ingram Bros (Joseph and E Ingram), meat market  
 Jackson John, restaurant  
 James W W, stoves and tinware  
 Johnson C W J, photographer  
 Keating A C, drugs  
 Koffle S, saloon and barber  
 Lamber T G, lumber, justice of peace and notary public  
 Lambert Mrs S J, shells and ferns  
 Laporte J M, general merchandise

Little N & Co (N Little), gen mdse  
 Long Porter, fruits  
 Marks Joshua, physician  
 Masters Henry, blacksmith  
 Maxoy A C, boat-builder  
 Maxoy Mrs S, fruits  
 McDougall John, harness and saddles  
 Mennel Isidore, liquors  
 Michaelis Ernest, hairdressing  
 Miller J.W, meat market

## MONTEREY LIVERY STABLE.

J C Gilman proprietor, (see advertisement)

Norton J B, groceries  
 Perrin F, general merchandise  
 Petri A, bakery and restaurant

**PRINZ H**, lumber and builders' material

Pyburn W H, liquors  
 Ray F H, stoves and tinware  
 Reed G W (Hadsell & Reed)  
 Rodriguez A, general merchandise  
 Rodriguez C H, liquors

**RUBELL & HEDGES** (F E Rubell & C Hedges), proprs Monterey "Argus"

Ruurds John, attorney-at-law and notary public

**ST CHARLES HOTEL**, R C Wornes proprietor

Sanchez A, horseshoer and constable  
 Sanchez Bros (A and Adolph Sanchez), liquors  
 Schaufele Louis, watchmaker, jeweler and hotel

Schmidt E H, groceries  
 Snively J B, groceries, agt W, F & Co and mgr W U Tel

Streboast W, bootmaker  
 Tibbetts W (J T Tibbetts & Co), liquors  
 Toothaker L S, wagonmaker

**WHITCOMB BROS** (O and H N Whitcomb), blacksmiths and wagonmakers

Whitcomb H N (Whitcomb Bros)  
 Whitcomb O (Whitcomb Bros)

**WORNES R C**, proprietor St Charles Hotel

## MONTEREY LIVERY, FEED and SALE STABLE,

**J. C. GILMAN,**

PROPRIETOR,

Tyler St., opp. St. Charles Hotel.  
 MONTEREY, CAL.



**The Best LIVERY TURNOUTS**

Furnished on the Shortest Notice.

**PRISON CELLS,** Cemetery Fences, etc., **NO. 227 MAIN STREET, S. F. CALVIN NUTTING & SON.**

**CONKLIN BROS., CARPET BEATING & RENOVATING WORKS, 333 GOLDEN GATE AVENUE (TYLER ST.) S. F.**

CONKLIN BROS., CARPET BEATING & RENOVATING WORKS, 333 GOLDEN GATE AVENUE (TYLER ST.) S. F.

FOR THE BEST FITTING SUIT OF CLOTHES go to JOE POHEIM, the Tailor.

ALLEN, TUGGLE & CO. Black Walnut Lumber, 15 and 20 Spear St., San Francisco.

California—Monterey—Mooretown.

683

## THE MONTEREY ARGUS

Published EVERY SATURDAY by

**RUBELL & HEDGES.**

MONTEREY, CAL.

Subscription.. \$3.00 per Annum,  
IN ADVANCE.

It is the only paper published in Monterey and  
is the best advertising medium in the county.

### MONTEZUMA.

TUOLUMNE COUNTY. A post-office, 32  
miles from Oakdale, and 9 miles from  
Sonora. It was once a lively mining  
camp, but through failure of the mines  
is now almost deserted.

Banks Moses, bootmaker  
Hiltabiddle Wm, blacksmith  
Fox Alfred, general merchandise, hotel,  
and postmaster  
Norris Joseph, carpenter

### MONTGOMERY CREEK.

SHASTA COUNTY. A post-office, 52 miles  
northeast of Shasta.

BASSHERBERT, general merchandise  
and postmaster  
Chambers J C, Hatchet Creek Saw-mill

### MONTICELLO.

NAPA COUNTY. A post and express  
office, on a stage road, 27 miles from  
Napa City.

Dodge A H, physician  
Fowler T B, saloon  
Gosling C, county supervisor

**HUNTER & CO.** general merchandise  
and post-office

Leawell J H, justice of peace  
Little J D, carpenter  
McKenzie A, blacksmith  
McKenzie G S, carriage builder  
Meyer M, bootmaker  
Morrison H B, blacksmith  
Morrison R, wagonmak r  
Munroe D, blacksmith  
Peacock E A, hotel  
Seawell J H, justice of peace

### MOONEY FLAT.

NEVADA COUNTY. Post-office Smarts-  
ville; about 15 miles from Nevada  
City.

Kay Samuel, saloon  
Schmidt George, hotel

**WESTERFIELD WM.** general mer-  
chandise

### MOON'S RANCH.

TEHAMA COUNTY. A post-office, 11  
miles southeast of Tehama.

**MERRIL N.** postmaster

### MOORE'S FLAT.

NEVADA COUNTY. A mining town and  
post-office, reached by stages from  
Nevada City, 20 miles distant.

**CALDWELL S.** druggist  
Donald J O, liquors  
Hearn W, liquors  
Hegarty & Co, general merchandise  
Jenson Mrs K, hotel  
Kelstrup L G, furniture  
LaBaree J, physician  
Morrow Mrs, hotel  
Peschel C, liquors  
Shea Mrs, hotel  
Sweeney John, liquors  
Weiser A, cigars and tobacco

### MOORE'S STATION.

BUTTE COUNTY. A post and express  
office, 12 miles north of Marysville,  
on the California Northern R. R.

Bliss W T, justice of peace  
**CALDWELL S.** postmaster  
Gough Thos, blacksmith  
Keitle John, hotel  
Mead M, hotel

**MERRIL D P.** general merchandise,  
agent Wells, Fargo & Co, and agent  
California Northern R R Co  
Pugh J G, carpenter and builder  
Steinkamp J P, hotel  
Way W C, bootmaker

### MOORETOWN.

BUTTE COUNTY. Post-office Forbes-  
town; 20 miles northeast of Oroville.

**BROOKS FRANK.** saw-mill  
Brooks & Whittier, general merchandise  
and hotel

**HARDWOOD LUMBER,** WHITE BROS., 13 & 15 Main and 14 & 16 Spear Street, S. F. Oregon Ash, Maple and Alder

INSURE IN THE SUN INSURANCE CO., WHICH ADJUSTS AND PAYS ITS LOSSES PROMPTLY.

**H. WACHHORST** Has an Endless Variety of Rings from Solid Gold to COSTLY DIAMOND SETTING. **315 J St., Sacramento.**

**LOUIS BRAVERMAN & CO.,** JEWELERS, offer Goods lower than any house in the City, 119 Montgomery St.

684

California—Moosa—Mountain View.

**MOOSA.**

SAN DIEGO COUNTY. A post-office.  
**TOMLINS M.** postmaster

**MORGAN'S MINE.**

AMADOR COUNTY. Post-office Jackson.  
Morgan Jas & Co, mine owners

**MORGAN VALLEY.**

LAKE COUNTY. Post-office Lower Lake.  
Bond Harry, farmer and stock dealer  
Morrall Al, farmer and orchardist  
Olson Chris, farmer and stock dealer  
Palmer Jasper, stock dealer

**MORMON BAR.**

MARIPOSA COUNTY. Post-office Mari-  
posa; 1½ miles from Mariposa.  
Newman Henry, grocer and hotel  
Pereoy Charles E, mail contractor  
Williams Raiph T, blacksmith

**MORMON ISLAND.**

SACRAMENTO COUNTY. A post-office, 4  
miles from Folsom; population 275.  
Broder Oswald, vinter  
Daval Jas F, fruit raiser and vinter  
Hart H T, fruit raiser  
Hart Powell, fruit raiser  
Mettee Henry, vinter  
Robinson J S S, fruit raiser and vinter  
Sehnay Charles, liquors  
**STEPHENSON THOMAS,** groceries  
and postmaster  
Townsend E B, butcher

**MORO.**

SAN LUIS OBISPO COUNTY. A post-of-  
fice, reached by steamships from San  
Francisco, distant 185 miles. It has  
stage communication with all the  
neighboring towns. Its support is  
derived chiefly from the dairying in-  
terests, though flax and potatoes are  
extensively cultivated.

Greening David, constable  
Jones J B, physician  
Jordan J M, warehouse and lumber  
Kirkland Jas, general merchandise  
Moro Lumber Co  
Page E W, real estate agt

**STOCKING E B,** general merchandise  
and postmaster  
Stocking J C, blacksmith and wagon-  
maker and justice of the peace  
Smiley H A, physician

**MORRITTO.**

SANTA BARBARA COUNTY. A post-of-  
fice, 10 miles from Guadaloupe.  
**AVERILL ALICE A,** postmistress  
Lucas & Co, salt mine  
Santa Maria and Los Alamos Ohute  
Landing Co, H A Averill agt

**MOSQUITO GULCH.**

CALAVERAS COUNTY. Post-office Mo-  
kelumne Hill.  
Burt J, general merchandise  
Larcy A, saloon

**MOSS LANDING.**

MONTEREY COUNTY. Post-office Castro-  
ville, 2½ miles distant, and 12 miles  
from Salinas City, the county seat.  
Kelley P J, hotel  
Laughlin S N, agt Pacific Coast Steam-  
ship Co

**MOUNTAIN RANCH.**

CALAVERAS COUNTY. A post-office, 10  
miles northeast of San Andreas.  
Bruce M, propr Summit House

**MOUNTAIN VIEW.**

SANTA CLARA COUNTY. A post, ex-  
press and telegraph office, 11 miles  
northwest of San Jose, and 39 miles  
southeast of San Francisco, on the  
Northern Division of the Southern  
Pacific R. R. The country around is  
exceedingly pretty and fertile. The  
support of the village is derived from  
agricultural interests. Population  
500.

**BEVERLEY F P,** insurance agt, and  
justice of peace  
Boggs E W, constable  
Bordi B, saloon  
Bubb W H, grain and hay warehouses  
Cook A A, painter  
Fischer Ernest, butcher  
Frink Wm, butcher  
Frixen August, bootmaker

**CALVIN NUTTING & SON,** 227 MAIN STREET, SAN FRANCISCO.  
Iron Doors. Bank Vaults, Etc.

The "ROYAL ST. JOHN" SEWING MACHINE, No. 30 Second Street, San Francisco, Cal. C. SHAWL, General Agent.

JOE POHEIM, THE TAILOR, 724 Market and 203 Montgomery Streets, S. F.

California—Mountain View—Mount Shasta.

685

Glenson G D, hotel  
 Glubetich P, wine dealer  
 Guth Chas, hay, grain, and warehouse  
 Hanson —, junk  
 Harges R, saloon  
 Hayes Richard, saloon  
 Hesselmeyer Thoo, general merchandise, and postmaster  
 Hickey H W, saloon  
 Hodges Richard, saloon  
**HORNBERGER J A** (Hornberger & Woodis), grain, merchandise, and notary public  
**HORNBERGER & WOODIS** (J A Hornberger and W A Woodis), insurance agents  
**HOWARD F D**, station agent  
 Hutton J S, clergyman (Methodist)  
 Johnson A N, wine and grape dealer  
 Lauer J W, veterinary surgeon  
 Liyva P, hairdresser  
 Margot H D, postmaster  
 Markel J, saloon  
 Mockbee J S, blacksmith and wagon-maker  
 Niff A L, carpenter  
 Ringstorff H, hay, grain, and warehouse  
 Seebaek John, hay and grain  
 Smith & Mockbee, blacksmiths  
 Taylor Samuel A, hotel  
**TRIPPLETT MRS W T**, bakery  
 Wagstaff G T, liquors  
 Walheimer Samuel, general mdse  
 Weilheimer A, harness  
**WEILHEIMER SELIGMAN**, general merchandise, agent Wells, Fargo & Co, and proprietor Mountain View Hotel and Livery Stable  
 Weilheimer Wm, general merchandise  
 Whelan Mrs D, blacksmith  
 Wolever D, carpenter  
**WOODIS W A** (Hornberger & Woodis), deputy county assessor  
 Wright J A, carpenter

**RICHARD TOM**, mining expert and postmaster  
 Bobbio A M, general merchandise  
 Foran James, hotel  
 Kerr W B, farmer  
 Lord John F, farmer  
 Potthast Frank, farmer  
 Shearon William, orchard  
 Zinkand Andrew, toll-road

**MOUNT EDEN.**

ALAMEDA COUNTY. A post-office; the distance from Haywards is 3 miles. Most of the travel is by the South Pacific Coast R. R., and the distance from this town to the depot is 1½ miles. The land produces the best brewing barley and the bay shore is lined with salt works.

Barron Richard, warehouse and landing  
**BRUSTGRUEN F**, general merchandise and postmaster  
 Meisinger H, blacksmith and wagon-maker  
 Peterman H, saloon and general mdse  
 Ruus Erich, boarding-house and saloon

**MOUNT FAIRVIEW.**

SAN DIEGO COUNTY. Post-office San Luis Rey; 50 miles north of San Diego and 7 miles northeast of San Luis Rey.

Jones S A, general merchandise  
 Stanwood John R, general merchandise  
 Stone L, apiarist

**MOUNT HOPE.**

YUBA COUNTY. Post-office Forbestown. Located 5 miles east of Forbestown, Butte County, and 2 miles west of Woodville; altitude 4,000 feet.

Bee Hive Mill and Mining Co  
 Thurstin S H, hotel

**MOUNT PLEASANT.**

TUOLUMNE COUNTY. Post-office Chinese Camp; 1½ miles southeast of Chinese Camp.  
 Taylor John, hotel

**MOUNT SHASTA.**

SISKIYOU COUNTY. A post-office; 16 miles southeast of Yreka.

Bandrait Chas, distiller  
 Cleland W J, butcher and general mdse  
 Deter George, saw-mill

**MONEY TO LOAN**

**ON GRAIN IN WAREHOUSE.** Insurance in the Oldest and Best Managed Companies, apply to FRANK P. BEVERLY, Mountain View, representing Companies that have Cash Capital, Paid Up, \$25,075,470. Policy Holders' Surplus, \$61,042,540. Losses Paid in 1881, over \$22,000,000.

**MOUNTAIN VIEW STATION.**

SANTA CLARA COUNTY. See Mountain View.

**MOUNT BULLION.**

MARIPOSA COUNTY. A post-office, 5 miles west of Mariposa.  
 Richard & Sharon, fruit raiser

**HARDWOOD LUMBER, WHITE BR.** S. 13 & 15 Main and 14 & 16 Spear St. S. F. Oak, Ash, Hickory, Maple, Cherry, etc.

MUTUAL LIFE INSURANCE CO., OF NEW YORK, F. S. WINSTON, Pres. CHEAPEST AND BEST. See Adv. Page.

C. SHAWL, General Agent, San Francisco, Cal.

**DANIEL NORCROSS & CO.,** Military Goods, Regalia, etc., for all Orders,  
Masonic Temple, No. 6 F St Street, S. F.

**H. WACHHORST** Repairs Watches, Chronometers and Clocks at Short Notice. **315 J Street, Sacramento, Cal.**

686

California—Mount Shasta—Napa City.

Dimmick C A, blacksmith  
Irons W O, bootmaker  
**McGRATH THOS**, general merchandise and postmaster  
**SHEPHERD, IRWIN & CO**, flour-mill

**MUD SPRINGS.**

EL DORADO COUNTY. See El Dorado.

**MURPHY'S CAMP.**

CALAVERAS COUNTY. A post, express and telegraph office; is 18 miles southeast of San Andreas on stage road leading to Big Trees and Yosemite Valley, and 15 miles from Big Trees.

Baratini D & Legalle, blacksmiths  
Barnes W H, carpenter  
Batton Geo, blacksmith and wagon-maker  
Battan John, road overseer  
**BLOOD HARVEYS**, proprietor Sperry Hotel  
Castracca A, saloon  
Cole H W, carpenter  
Collier I T, quartz mill  
Compere V, general merchandise  
Crego H B, W U Tel office

Curran Tho, constable  
Cutting & Co, Union Water Co  
Fisk F W, general merchandise, drugs, cigars and bakery  
Floyd E F, notary public and conveyancer

**GARLAND I D** (Matteson & Garland)  
Howard S, saloon  
Manuel John, lumber yard

**MATTESON & GARLAND** (T J Matteson and I D Garland), Yosemite stage line

**MATTESON T J** (Matteson & Garland)  
Melia J, hairdresser

Morse Frank B, supt Ora Plata Milling and Mining Co

**ORA PLATA MILLING & MINING CO**, quartz mills, Frank B Morse supt

Palmer A J, carpenter  
Picart Frank, saloon  
Rufe & Keilbar (Geo Rufe and Adam Keilbar), butchers

Schworrer L, bootmaker  
Senter R, general merchandise, postmaster, agt W, F & Co

Solari B, general merchandise  
**SPERRY'S HOTEL**, Harvey S Blood proprietor

Tatton C, justice of the peace  
Tolle Mrs I, dressmaker

Willard A, mgr Ora Plata Milling and Mining Co

**T. J. MATTESON & I. D. GARLAND,**  
**Livery, Feed and Sale Stable,**

AND OFFICE OF

Matteson & Co's Stage Line from Milton to Big Trees and Yo Semite Valley, and Stage Line from Big Trees to Lake Tahoe. Through Time, 2 days.

Stage or Private Teams.

**MURPHY'S, CALIFORNIA.**

**MUSICK.**

SAN LUIS OBISPO COUNTY. A post-office, 25 miles from San Luis Obispo.

**HASBROUCK A B**, postmaster

**NAPA CITY.**

NAPA COUNTY. Situated on a river of the same name, in a lovely valley. It is a pleasant ride of 46 miles from San Francisco on the California Pacific R. R. (Napa Branch). It has

at present a population of about 4,500 and is growing in importance; it is well adapted for manufactures, of which there are several, as the railroad runs through the town, and vessels ply continually between there and San Francisco. Stages to Sonoma, Knoxville and other places run daily. Its chief support is from the unrivaled agricultural districts in its immediate vicinity. A branch of the State Insane Asylum is situated here. The climate is delightful and the little city beautiful.

**CALVIN NUTTING & SON,** Manufacturers all kinds **IRON WORK,**  
237 Main Street, San Francisco.

**CONKLIN BROS., CARPET BEATING & RENOVATING WORKS, 333 GOLDEN GATE AVENUE (TYLER ST.) S. F.**



JOE POHEIM, THE TAILOR, makes the BEST FITTING Clothes in the State.

Alden & Co (A P Voorhees, M S Shaw, and E B Alden), clothing  
 Allen George W, city marshal  
 Amstutz H L, jeweler  
 Anderson C A, blacksmith  
 Anduran C (Anduran & Co)  
**ANDURAN C & CO** (C Anduran and C Carpy), proprietors Uncle Sam Wine Cellars and distillery, Main  
 Ayer & Otin (E P Ayer and F Otin), liquors, Main  
 Bachelder Mfg Co, wind mills, John Bachelder propr  
 Baddeley H J, fruits and vegetables  
**BASTION MRS FLORENCE**, Columbia Lodgings and Restaurant, choice wines and liquors, 1st  
 Beck Grace, operator W U Tel Co  
 Beebe George A, harnessmaker  
 Begelspacher Max, bakery  
 Belasco Miguel, harnessmaker  
 Bergren B E, liquors  
**BICKFORD L A** (Seeley & Bickford), Brown  
 Bloch M, clothing  
 Bogge W M, real estate  
**BOKE J H** (Mount & Boke), room 2 Bank Block, 2d  
 Booth T M, upholsterer  
 Borreo Felix, groceries and wood and coal  
 Boynton E N, druggist  
 Bradshaw J G, lodgings and liquors  
 Brayton J G, photographer  
**BUCKMAN O H**, city surveyor, Main  
**CALLAN EDWARD**, Railroad Livery Stable, corner Main and 3d  
 Carpy C (Anduran & Co)  
 Cassady A, liquors  
 Chapman Mrs L, hair work and millinery  
 Clifford Rev George, Methodist clergyman  
 Clifford W A, operator C P R R  
 Cole Benjamin, restaurant  
**COLUMBIA LODGING HOUSE**, Mrs Florence Bastion proprietress, 1st  
**CONKLING A H**, real estate and insurance, Main  
 Coombs F L, district attorney  
 Cooper W R, Vernon Flour Mills  
 Corlett W P & Sons (W P, W H and R Corlett), planing-mills  
**COWAN J H**, proprietor Revere House  
 Coyle Rev John, Methodist clergyman  
 Crouch & Johnston (Roht Crouch and F E Johnston), attorneys-at-law  
 Crouch Robt, attorney-at-law  
 Cuff Richard, livery stable  
**"DAILY AND WEEKLY NAPA REPORTER,"** J E Walden publisher, Main  
 Damon W C, professor in Napa Collegiate Institute

Davis Thomas, barber  
 Devlin Charles, liquors  
 Dewcease W E, searcher of records and notary public  
 Diehl P P, blacksmith  
 Dinanore J P, physician  
 Dunn J H, dentist  
 Edgington Samuel, liquors  
 Egeberg Henry, blacksmith  
**EVEN JOHN** (McBain & Co)  
 Even John (Zollner & Even)  
 Ferroggiaro G B, liquors  
**FINE JOSEPH**, carriage, sign and house painter  
**FISCHER F**, boot and shoe store, 1st  
 Fleishmann Joseph, liquors  
 Fowler & Shaw (L H Fowler and Samuel Shaw), horseshoers and blacksmiths  
**FRANCIS G M**, postmaster  
 Frank John, boarding-house  
 Fraser G W, barber  
 Fraser I K, restaurant  
 Garwood & Marvin (C M Garwood and J Marvin), blacksmiths  
 Gerber Julius, barber  
**GERMAN HOUSE**, Lulwes & Jander proprietors, corner 1st and Brown  
 Giesecke F, barber  
 Giles & Kyser (J Giles and D S Kyser), furniture and undertakers  
 Goodman George E, vice-pres Napa City Gas Co  
 Goodman James H, pres Napa City Gaslight Co  
 Goodman James H & Co (Jas H and Geo E Goodman), bankers  
 Green Morris, boots and shoes  
 Greentfield T G, carriage and wagon-maker  
 Gridley E S, justice of the peace  
 Grigsby James H, liquors  
 Gritman C R, cashier Bank of Napa  
 Haas Charles, delicatous  
 Haas D L, books and stationery  
 Haas David L, trustee Napa Asylum  
 Haas S L & Co, dry goods  
 Habermehl C, liquors  
 Hackett F M, dentist  
 Hanna D W, Napa Seminary for ladies  
 Hansen C, tailor  
 Hartwell G F, notary public and justice of the peace and agt C P R R  
 Hatch F W Jr, asst physician Napa Asylum  
 Hatt Albert, wood, coal and feed  
 Hatton Joseph, barber  
 Hunn E, physician and pres board city trustees  
 Head George, boots and shoes  
 Heegler G, barber  
 Hennin W F, city attorney  
**HENNING W F** (Spencer & Henning), Court House

SUN INSURANCE CO., IS THE FAVORITE FIRE AND MARINE COMPANY ON THE COAST.

CONKLIN BROS., CARPET BEATING & RENOVATING WORKS, 333 BUTLER ST. N. W. WASHINGTON, D. C.

**H. WACHHORST** Repairs Watches, Chronometers 315 J Street, Sacramento, Cal. and Clocks at Short Notice.

**LOUIS BRAVERMAN & CO**, Manufacturers of Fine Jewelry & Diamond Work, 119 Montgomery Street, S. F.

688

California—Napa City.

Henry Joseph, county treasurer and tax collector  
 Herring Mrs J, millinery  
 Hogan Mrs E A, Napa Hotel  
 Hogan & Howland (Henry Hogan and J H Howland), searchers of records  
 Hopkins J A, surveyor  
**HORRELL J A**, oyster and chop house, 103 Main  
 Hottel & Smith (E W Hottel and David Smith), groceries  
 Howland J H, notary public  
 Howland J S, agt steamer *Emma*  
 Hull A J, attorney and notary public  
 Hunt B E (Hunt & Gesford), notary public  
 Hunt & Gesford (B E Hunt and H C Gesford), attorneys-at-law  
 Hunter William, blacksmith  
 Jackson F L, real estate and insurance  
 Jaensch W, general merchandise  
 James Bennett, sheriff  
 James & Boggs, lumber  
**JANDER AUG** (Lulwes & Jander), corner 1st and Brown  
**JENSEN FRITZ**, house and sign painter, Main  
 Jepsen Jacob, harnessmaker  
 Johnson C A, tailor  
 Johnston F E, notary public  
 Joy & Ham (F D Joy and E D Ham), attorneys-at-law  
 Kean John, county assessor  
 Keig Daniel, boots and shoes  
 Kelly Mrs L, propr Palace Hotel  
 Kimball Edwin, hardware  
 Knapp H H, lumber and insurance  
 Knapp, H H, member board of trustees  
**LAMDIN J F**, agent Wells, Fargo & Co and trustee Napa Asylum, corner Brown and 2d  
 Lasher A E, principal Napa Collegiate Institute  
 Laurence John, liquors  
 Leacock Rev Wm, clergyman (Episcopal)  
 Lewis Rev V A, clergyman (Presbyterian)  
 Lewton Lewis, prest Bank of Napa  
 Ludlow Fred D, druggist  
**LULWES CHARLES** (Lulwes & Jander), corner 1st and Brown  
**LULWES & JANDER** (Charles Lulwes and Aug Jander), German House, corner 1st and Brown  
 Mabes August, boots and shoes  
 Mallett J H & Son (J H Mallett and J H Mallett Jr), meat market  
 Mangels Herman, liquors  
 Marcacci Antonio, hotel  
 Martin J C, trustee of Napa Asylum  
 Marvin & Garwood (J Marvin and John F Garwood), livery stable  
 Mattes N, groceries

**McBAIN & CO** (Thomas McBain, J F Zollner and John Even), tanners and curriers, McKinstry  
**McBAIN THOMAS** (McBain & Co)  
 McClelland J A & Co (J A McClelland and T W Mather), general mdse  
 McEnerey Mrs M, liquors and lodging-house  
 McFarland A, livery stable  
 Mellor & Sons (Wm, C E and J A Mellor), furniture  
 Meusel C F, express and liquors  
 Migliavacca G, wine-cellar and distillery  
 Mitchell & Willson (J Mitchell and M D Willson), livery stable  
 Moffat & Morris (Mrs M A Moffat and Miss S L Morris), dressmaking  
 Molt John C, liquors  
**MOODY T M**, blacksmithing and horseshoeing, agent Schuttler Wagon, Hains Header and Buckeye Mower and Reaper, Main  
 Morin Joseph, bakery  
**MOUNT & BOKE** (T N Mount and J H Boke), real estate and insurance collections, room 2 Bank Block, 2d  
**MOUNT T N**, constable, room 2 Bank Block  
 Myers Oliver P, watchmaker and jeweler  
 Napa Collegiate Institute, A E Lasher principal  
**"NAPA DAILY AND WEEKLY REGISTER,"** G M Francis proprietor  
 Napa Hotel, Mrs E A Hogan propr  
 Napa Ladies' Seminary, D W Hanna A M principal  
 Neilsen N L, county clerk, recorder and auditor  
 Newkom S, cigars and tobacco  
 Nichelini S, bakery  
 Noyes J C, sec Napa City Gas Co  
 Nussberger J, liquors, boarding and lodging  
 O'Connell Maurice, boots and shoes  
 O'Day Michael, liquors  
 Paccaud & Bell (L Paccaud and R W Bell), stationery, cigars and tobacco  
 Paden W M, physician  
 Palace Hotel, Mrs L Kelly propr  
 Palmer J M, steward Napa Asylum  
**PALMER L L**, editor "Napa Daily and Weekly Register"  
 Parker T R, supt Napa City Gaslight Co  
 Parks D B, harnessmaker  
 Pearch Chas, painter  
 Pearson I N, glovemaker  
 Peddie Robert, painter  
 Pfeiffer Philipp, liquors  
 Pierce W A, county surveyor  
**PORTER DR S** (Porter & Taylor), 1st  
**PORTER & TAYLOR** (R F Taylor and S Porter), physicians, 1st

The "NEW BRINGTON" and "ROYAL ST. JOHN" SEWING MACHINES, No. 30 McCloud Street, San Francisco, Cal. C. SHAW, General Agent.

**CALVIN NUTTING & SON**, Tubular Wheelbarrows, Bolt and Bridge Work, 227 Main Street, San Francisco.

JOE POHEIM, THE TAILOR, makes the BEST FITTING Clothes in the State.

**RAILROAD STABLE**, Edward Callan proprietor, corner Main and 3d  
 Raney T F, hotel, city clerk and treas  
 Reed A K, tobacco and cigars  
 Reimers Claus, groceries  
**REVERE HOUSE**, J H Cowan proprietor  
 Roberson B W, coffee and spice mills  
 Robinson E W, county supervisor  
 Roney T F, city clerk  
 Salmon W K, county supervisor  
 Sampson Andrew, member board of trustees  
 Sawyer B F & Co, tannery  
 Schmied Mrs J C W, millinery  
 Schmied W H B, watchmaker  
 Schuppert Joseph, liquors  
 Schuster William, liquors  
 Schwab M A, planing-mills  
 Schwartz J & H, dry goods  
**SEELEY & BICKFORD** (C B Seeley and L A Bickford), bankers, Brown  
**SEELEY C B** (Seeley & Bickford), notary public, and treasurer Napa Asylum, Brown  
 Semorile B, groceries  
 Sheehy Robert, grain warehouse  
 Shurtleff Benjamin, physician, and pres board trustees Napa Asylum for Insane  
 Shwarz H, hardware  
 Silvea Manuel, Napa Soda Works, and agent Napa Mineral Water  
 Slatery Rev Father, pastor Catholic Church  
 Smith J, junk  
 Smith W A, dry goods  
**SPENCER DENNIS** (Spencer & Henning), Court House  
**SPENCER & HENNING** (Dennis Spencer and W F Henning), attorneys, Court House  
 Sterling R H, deputy collector internal revenue and insurance  
 Stevens J B, sec Napa Asylum  
 Stockmon D M, druggist  
 Stoddard William, Napa City Mills  
 Stoffels & Hort (N Stoffels and F Hort), lodgings and liquors  
 Sweet J J, stationery and confectionery  
**TAYLOR DR R F** (Taylor & Porter), 1st  
**TEAMAN HENRY**, choice wines, liquors and cigars, 1st  
 The Bank of Napa, Lewis Lewton pres, C R Gritman cashier  
 Thompson & Beard (W W Thompson and E D Beard), general merchandise  
 Thompson & Shurtleff (Isaac Thompson and George C Shurtleff), hardware and agricultural implements  
 Thompson W W, member board of trustees  
 Thorn Mrs M A, millinery

Tool & Andrews (S M Tool and William Andrews), groceries  
 Towle G W, attorney-at-law  
 Tynan Thomas, hotel  
 VanBaaren John, liquors and groceries  
 Volk William J, confectionery and cigars  
 Walden J B, constable  
 Walden J E, "Daily and Weekly Napa Reporter"  
 Walker C M, county supt schools  
 Wallace W C, superior judge  
 Ware Rev E B, Christian  
 Watson J C, meat market  
 Welles Rev, clergyman (Methodist)  
 West William, gunsmith  
 Wildberger Julens, book-keeper Anduran & Co  
 Wilkins E T, resident physician Napa Asylum  
 Wing —, stone cutters  
 Wiprut Morris, tailor  
 Wolf Peter, liquors  
**WOODWARD E W & CO**, real estate, Bank Building  
**WRIGHT G A**, carriagemaker, East Napa, 3d  
 Wulff N H, agt Steamer *Ellen*  
 Zollner & Even (John F Zollner and John Even), meat market  
**ZOLLNER J F** (McBain & Co)

**NAPA JUNCTION.**

NAPA COUNTY. A post, express and telegraph office, on the California Pacific R. R. (Napa Branch), 8 miles from Napa.

**BENGSON MRS C E**, agent Cal P R R and postmistress  
 Berryman Webb L, mgr W U Tel Co  
 McPhail Miss J, W U Tel operator

**NAPA SODA SPRINGS.**

NAPA COUNTY. A post-office, 5 miles northeast of Napa.

**JEFFRESS E G**, manager  
 Kelley Wm J, hotel

**NASHVILLE.**

EL DORADO COUNTY. A post-office.

Ensey J C, saloon  
 Galewait G, shoemaker  
**HEALD J C**, general merchandise

**HARDWOOD LUMBER**, WHITE BROS., 13 & 15 Main and 14 & 16 Spear Street, S. F. Oregon Ash, Maple and Alder.

MUTUAL LIFE INSURANCE CO, OF NEW YORK, F. S. WINSTON, Pres't. CHEAPEST AND BEST. See Adv. Page.

The "NEW REMINGTON" and "ROYAL" ST. JOHN "SEWING MACHINES, No. 30 Second Street, San Francisco, Cal. C. SHAW, General Agent.

**H. WACHHORST** ATTENTION TO HIS GENUINE STERLING SILVERWARE. **315 J St., Sacramento, Cal.**

**ODD FELLOWS' SUPPLIES,** Flags, Banners, etc., at NORCROSS & CO., Masonic Temple, No. 6 Post Street, S. F.

690

California—National City—Nelson.

**NATIONAL CITY.**

**SAN DIEGO COUNTY.** A post-office, 3 miles, by stage, southeast of San Diego. It is the terminus of the California Southern R. R., where all the works of the company are located, and larger terminal grounds are nearly completed than are now occupied by any other railroad in the United States. All the trade destined for transportation over a great trans-continental railroad, will be handled over the R. R. Co's wharves at National City, at which point the Land and Town Co and R. R. Co own about 60 square miles of land, and about nine-tenths of National City. About 1 mile of water front on the Bay of San Diego at National City, is now occupied by railroad improvements.

- Adams Asa, hotel
- Arnold & Brown, builders and contractors
- Aviell J W, feed yard and stables
- Blackmer E T, professor of music
- Blossom & Jordan (C F Blossom and M L Jordan), general merchandise
- Brown L E & Son, architects and builders
- BURGESS WM.**, editor and proprietor "National City Record"
- BURGESS W WATS.**, business manager "National City Record"
- Busch C R, bootmaker
- CALIFORNIA SOUTHERN RAILROAD.** J N Victor superintendent and general freight and passenger agent
- COOPER HENRY E.**, attorney
- Copeland Fred, contractor and surveyor
- Crain Joseph C, livery stable
- Fairchild J A, real estate and ins broker
- Ferrelto M, groceries
- Fay —, drayman
- Grigsby M E, candy factory
- Haffner Geo, saloon and hairdressing
- Haydon Z, blacksmith
- Hunter Edwin, painter
- Kimball Bros (Frank A and Warren C Kimball), land agts
- Kimball F A, agt San Diego Land and Town Co, and proprietor National City Brickyard
- Kimball Geo L, notary public
- Kinsell D C & Son, hardware, stoves, and tinware
- Littleton C B, hotel and restaurant
- Meier John, saloon
- National City Brickyard, A Kimball propr
- "**NATIONAL CITY RECORD.**" Wm Burgess editor and proprietor; W Wats Burgess business manager

- National Ranch Grange, Patrons of Husbandry Hall
- Osgood Jos O, chief engineer California Southern Pacific
- Palmer Oscar, hotel
- Plimpton F S, agt J Russ & Co, lumber dealers
- Pattee F H, secretary and cashier California Southern R R
- PARSONS G H.** general merchandise and postmaster
- Rice Julius A, notary public
- Risdon H T, physician
- Sanders & Tower, gen mdse, wholesale
- SAN DIEGO LAND & TOWN CO.** C L Harris superintendent, general office California Southern R R
- Seaman J A, master mechanic
- Simpson Theo, bakery
- Sleppy N, stoves and tinware
- Thorne F W, wines and liquors
- VICTOR J N.** superintendent and general freight and passenger agent California Southern R R
- Walker Thomas, blacksmith
- Williams Marco, restaurant
- Young W R, druggist

**NATIVIDAD.**

- MONTEREY COUNTY.** A post-office, 6 miles northeast of Salinas.
- Alpite M, saloon
- HAMEL CHARLES.** general merchandise and postmaster
- Patten J W, hotel
- Walker John O, blacksmith

**NAVARRO RIDGE.**

- MENDOCINO COUNTY.** A post, express and telegraph office, 26 miles west of Ukiah and 60 miles by stage from Cloverdale.
- Cameron Geo A, bootmaker
- Dwely Bros, shingle-mill and gen mdse
- Fletcher Chas, saloon
- Furlong T P, harnessmaker and saddler
- Navarro River Mill Co, lumber and general merchandise
- Severance H, hotel
- WINTZER CHARLES.** general merchandise and postmaster

**NELSON.**

- BUTTE COUNTY.** A post, express and telegraph office, situated on the Oregon Division of the Central Pacific R. R., 10 miles west of Oroville and 83 miles northwest of Sacramento. The town takes its name from A. D.

**CONKLIN BROS., CARPET BEATING & RENOVATING WORKS, 333 GOLDEN GATE AVENUE (TYLER ST.) S. F.**

**CALVIN NUTTING & SON,** Tubular Wheelbarrows, Bolt and Bridge Work, 227 Main Street, San Francisco.

CONKLIN BROS., CARPET BEATING & RENOVATING WORKS, 333 GOLDEN GATE AVENUE (TYLER ST.) S. F.

JOE POHEIM, THE TAILOR. Suits made to order from \$20. 203 Montgomery & 724 Market.

ALLEN, TUGGLE & CO., Ship Plank, all kinds, 18 and 20 Spear St., San Francisco.

California—Nelson—Nevada City.

691

Nelson, Esq., a prominent farmer who resides about one mile from the place. It is built on an old Spanish grant. The land is very fertile and nicely located.

- Boire & Delevan, machinists and blacksmiths
- Burton S J, grain shipper
- Caswell E J, grain shipper
- Jones A F, blacksmith
- Longnecker G H, varieties
- McIntosh J W, postmaster
- McIntosh & Son, warehouse
- Pearson & Van Ness, warehouse
- Pixley A, saloon
- Pollock L C, agt W, F & Co
- Ruggles E S, carpenter
- Shilling J S, blacksmith
- SMITH G K**, general merchandise
- Van Ness H J, bridge builder

NELSON POINT.

PLUMAS COUNTY. A post-office, 8 miles southeast of Quincy.

- Blue Gravel Mining Co, saw-mills
- Metcalf Wm, hotel and saw-mills

**PAULEY N O**, general merchandise and hotel

NEVADA CITY.

NEVADA COUNTY. A post, express and telegraph office; the terminus of the Nevada County Narrow-Gauge R. R., which connects with the Central Pacific at Colfax, 22½ miles distant.

It is the county seat and one of the most prosperous interior towns in the State, and contains a population of nearly 5,000 inhabitants. The town is picturesquely situated in a rough, broken valley, surrounded on all sides by rugged mountain ridges. Mining is the chief industry, although the fruit-growing, ranching and manufacturing interests are not inconsiderable. Large quantities of fruit are yearly shipped to other markets, and considerable wine is also made. Two foundries are kept busy manufacturing machinery and supplies for the mines. Four breweries, a planing-mill and sash factory and six blacksmith shops flourish. The stores and business houses compare favorably with those of larger places. There are many fine residences and the dwellings generally are neat and cozy, and the gardens and yards well kept. The Court House is a fine structure, erected at a cost of \$75,000. Washington School House is a large two-story building, in the con-

struction of which over \$15,000 was expended. The schools are well conducted and the educational advantages afforded are unsurpassed by other towns of the same size. Five churches, all creditable looking edifices, adorn the town and show the moral status of the people to be up to the average. Two newspapers, a daily and tri-weekly, are published. The climate is healthy, and good, pure water is to be obtained in abundance. The streets are kept clean, and at night are well lighted. As a rule the inhabitants are an industrious, sociable and thriving class of people.

- Alexander Preston, bill posting, etc
- Allan George G, propr Nevada Foundry
- ALLEN MISS IDA E**, teacher Kindergarten School, Pine
- Anderson John, justice of the peace
- Arnhart Mrs L C, dressmaker
- Baker Dan, expressman
- Baldrige E C, city marshal
- Barrett Charles A, gents' furnishing goods
- Barton Arthur, horseshoer
- Barton Wm, blacksmith and wagon-maker
- Baruh Aaron, saloon
- Baltz & Guenther (P Baltz (deceased) and Henry Guenther), saloon
- BEARNHARD & SHALENBERGER** (Misses T A Bearnhard and E J Shallenberger), dry goods, Broad
- BEARNHARD MISS TILLIE A.** (Bearnhard & Shallenberger), Broad
- Beckman Christian, saloon
- Belden P H, druggist
- Blakey G D, attorney and counselor-at-law
- Blasau Charles, propr City Brewery
- Blumenthal A, dry goods
- Boardman I H, sec F & A M Lodge, No 13
- Bobo C D, physician
- Bond Walter, saloon
- Bowerman J G, varieties
- Brand & Bassett (G E Brand and R S Bassett), books and stationery
- Breed & Leddy (Mrs Mira L Breed and Miss Margaret Leddy), candy factory
- Brodie John, groceries
- BROWN & CALKINS** (N P Brown and L S Calkins), publishers "Nevada Daily Transcript"
- Brown J A, agt South Yuba Water and Mining Co
- Brown N P, business mgr "Nevada Daily Transcript"
- CALDWELL JOHN I**, attorney-at-law, notary public and conveyancer

SUN INSURANCE CO., IS THE FAVORITE FIRE AND MARINE COMPANY ON THE COAST.

HARDWOOD LUMBER, WHITE BROS., 13 & 15 Main and 14 & 16 Spear St. S. F. Boat Stock, Oak Plank and Timber.

H. WACHHORST, Jeweler, 315 J Street, Sacramento, Sign of the Town Clock.

Caldwell John, superior judge  
 Calkins Leonard S, editor "Nevada Daily Transcript"  
 Canfield Thomas  
 Carr J E, county clerk and auditor  
 Carter R D, under sheriff  
 Casper Kaskil, clothing  
 Citizens' Bank, E M Preston pres, Jno T Morgan cashier  
 City Hall  
 City Pound  
 Clancy J A, sec Hibernia Hall  
 Clancy Patrick, wagonmaker  
 Clark Charles, saloon  
 Clark Joseph, saloon  
 Colley James, meat market  
 Collins Daniel, assessor  
 Conlan O C, restaurant  
 Conlan Roger, beer depot  
 Conn John B, saloon  
 Cowdery J B, principal High School  
 Crawford Wm, agt Eureka Stage Line  
 Cross & Simonds (C W Cross and P F Simonds), attorneys and counselors-at-law  
 Daganey E, dyeing and scouring  
 Davis Z P, powder, shot, etc  
 Donnelly & Young (John Donnelly and Peter Young), saloon  
 Downing J H, tailor  
 Duncan Louis, barber  
 Eastern Star Lodge, Mrs Gertrude Brobeck secretary  
**EDDY STANLEY A**, proprietor National Exchange Hotel  
 Eilerman Frank A, propr Stumpf's Hotel  
 Englebright W F, civil and mining engineer and U S dep surveyor  
 Farrer T G, watchmaker  
 Garthe Leopold, ius agt and grocer  
 Gault Alexander, bakery  
 Gaylord E H, district attorney and counselor-at-law  
 Gaylord George C, groceries  
 Gehrig Geo, propr Milwaukee Brewery  
 Giffin Wm, cigars and tobacco  
 Godair Mrs L, ladies' hairdresser and hair work  
 Godair Louis A, barber  
 Graham John, propr Union Stables  
**GRAY & DAVIS** (J B Gray and E A Davis), publishers Nevada "Herald"  
 Gray Mrs E J, dressmaker  
**GRAY JAMES B**, editor Nevada "Herald," Pine  
 Gray Miss Rhoda A (Seaman & Gray)  
 Groves W C, carpenter and undertaker  
 Guild F G, auctioneer  
 Guild Frank T, groceries  
 Hamilton John H, restaurant  
 Hanley Michael, saloon  
 Harris S M, dentist

Harrison John H, fruits and produce  
 Hartwell J G, county surveyor and U S deputy mineral surveyor  
 Hassell John C, barber  
 Herskin & Worle (Mrs Rosa Herskin and J Worle), vegetables, fruits, etc  
 Hertzinger John, bootmaker  
 Holbrook John S, postmaster  
 Holmes Wm, harnessmaker  
 Homes Wm, harnessmaker  
 Hook John F, bootmaker  
 Huckins Robert, supervisor  
 Hughes George M, sash and door factory  
 Hughson Palmer E, dentist  
 Humerfauth Peter, saloon  
 Hunt R M, physician  
 Hunt's Hall  
 Hupp Geo S, attorney-at-law  
 Hurst John, bakery  
 Hyman Bros, clothing  
 Isaac & Rowe, painters  
 Isoard August, wholesale liquors  
 Jack John, fruits and produce  
 Jacka Rev Elias, pastor M E Church  
 Jacka Thomas, bootmaker  
 Jackson J J, groceries  
 Johnson Rev J M, pastor Baptist Church  
 Johnson & Mason (J B Johnson and A D Mason), attorneys-at-law  
 Kennedy N, principal public school  
 Kenney James, bootmaker  
 Kent Charles, meat market  
 Kent Wm, dentist  
 King Mrs Rosa, lodging-house  
 Kistle John, saloon  
 Knights of Pythias Lodge, No 48, John Isaacs sec  
 Kornhammer Charles, bootmaker  
 Lademann August, groceries  
 Lawrence & Barlow (J Lawrence and C Barlow) foundry  
 Legg & Shaw (Thomas Legg and George Shaw), hardware and stoves  
 Legion of Honor, A I Zekind sec  
 Lester & Crawford (Mrs A Lester and Mrs M L Crawford), millinery  
 Lockin & Eckert (J C Lockin and P Eckert), blacksmiths  
 Locouq Charles, restaurant  
 Long Wm D, attorney, counselor-at-law and notary public  
 Lotz Henry, saloon  
 Luetje & Brand (F C Luetje and C J Brand), watchmaker and jeweler  
 Lutz Benhart, bootmaker  
 Malony Mrs Sarah, restaurant  
 Marsh M L & D, saw-mill, Rock Creek  
 Mason A D (Johnson & Mason)  
 McKenna J H, tailor  
 Meagher Rev Father, pastor St. Canice Catholic Church  
 M E Church, Rev E Jacka pastor  
 Miller B H, clothing  
 Mills Henry P, feed stable

The "ROYAL ST. JOHN" SEWING MACHINE, No. 30 Second Street, San Francisco, Cal. C. SHAWL, General Agent.

JOE POHEIM, THE TAILOR. Suits made to order from \$20. 203 Montgomery & 724 Market.

Mills Mrs Polly A, millinery and dress-making  
 Miltz & Overton, photographers  
 Moran Thos C, saloon  
 Morgan John T, cashier Citizens' Bank  
 Muller E, teacher of music and foreign languages  
 Mulloy Charles E, groceries  
 Naffziger Christopher J, meat market  
**NAFFZIGER JACOB**, proprietor Union Hotel  
 Nathan L, dry goods  
**NATIONAL EXCHANGE HOTEL**, Stanley A Eddy proprietor, Broad  
**"NEVADA TRANSCRIPT"** (Daily), Brown & Calkins publishers, Commercial  
**"NEVADA HERALD"**, Gray & Davis publishers  
 Nevada Ice Company, Jesse Thompson supt  
 Novada Theater  
 New York Hotel, W S Richard propr  
 Nichols Mrs Margaret, lodging-house  
 Nivens Archibald Jr, agt W U Tel Co, and cigars and tobacco  
 Oliver DJ, saloon  
 Oliver M E, painter  
 Ott James J, assayer  
 Onstomah Lodge, I O O F, No 16, Geo A Gray sec, Odd Fellows Hall  
 Owen F A, piano tuner  
 Palidon Peter, saloon  
 Parker A H, bookkeeper Nevada County  
 Narrow-gauge R R  
 Phillips James, saloon  
**PIERCE MISS MAY W**, millinery, Broad  
 Pingree Mrs Margaret, saloon  
 Pinkston & Gray (A J Pinkston and E J Gray), vari ties  
 Potter M B B, principal Nevada City Academy  
 Powell Frank, attorney  
 Powell Rev W C, pastor Episcopal Church  
 Power Frank, attorney-at-law and notary public  
 Preston Edwin M, president Citizens' Bank  
 Rapp John A, recorder  
 Reardan H V, attorney and notary public  
 Rector Bros, hotel  
 Richards Mrs Eliza, saloon  
 Richards Philip, banker  
 Richards W G, groceries  
 Richards Wm S, propr New York Hotel  
 Roberts Stephen, groceries  
 Robinson Charles F, groceries  
 Robinson J W, blacksmith  
 Robinson R E, justice of the peace  
 Rogers J, constable  
 Rolfe I J, collector internal revenue

Rosenberg Bros (W and M Rosenberg), dry goods  
 Rosenthal A, fruits and produce  
 Sanford A, dyeing and cleaning  
 Sanguinetti Benjamin, upholsterer  
 Schmittburg Gerhart von, county treasurer  
 Scott Wm, constable  
 Seaman A, carriagemaker  
 Seaman & Gray (Mrs Lottie E Seaman and Miss Rhoda A Gray), dressmakers  
 Searls Niles (Searls, Niles & Searls)  
 Searls, Niles & Searls (Niles Searls, A C Niles and Fred Searls), attorneys-at-law  
 Seely John A, agt N C N G R R  
**SHALLENBERGER MISS EMMA J** (Bearnhard & Shallenberger), Broad  
 Shoecraft B M, sec Nevada City G & S M Co  
**SHURTLIFF JOHN T**, attorney-at-law, Broad  
 Shurtleff Samuel M, fruits and produce  
 Silver Joseph, saloon  
 Sims Rev J, pastor Congregational Church  
 Sloan Alex, saloon  
 Smith Frank, saloon  
 Smith Wm H, groceries  
 Smoot & Andrews (R M Smoot and S Andrews), fruits and produce  
 South Yuba Water & Mining Co, J A Brown agt  
 Sprung Hiram, meat market  
 Sterling Mrs Mary A, dry goods and millinery  
 Stoddard Walter S, agt N C N G R R  
 Stumpf's Hotel, Frank Eilerman propr  
 Sukeforth L M, furniture and bedding  
 Tam Antonio, oyster saloon  
 Thatcher Mrs L W, millinery goods  
 Thomas Edward B, hotel  
 Thomas, Walrath & Hicks (J Thomas, A H Walrath and T H Hicks), groceries  
 Thompson Jesse, supt Nevada Ice Co  
 Thoss Mrs Fredrika, knitting machine  
 Tompkins E O, sheriff  
 Tower Alonzo D, W, F & Co's agt  
**"TRANSCRIPT"** (The), N P Brown and L S Calkins proprietors  
 Turner Geo E, hardware and stoves  
**UNION HOTEL**, Jacob Naffziger propr  
 Valentino Henry W, physician  
 Vinton Walter D, druggist  
 Vogelmann & Webber (H Vogelmann and J Webber), boots and shoes  
 Von Buelow F, physician  
 Walling Julius M, attorney-at-law and notary public  
 Weiss Emile, Nevada Brewery  
**WELCH GEORGE W**, jeweler, books and stationery, Broad  
 Welch Henry S, physician

MUTUAL LIFE INSURANCE CO., OF NEW YORK. ECONOMICAL MANAGEMENT. CAREFUL SELECTION OF RISKS.

HARDWOOD LUMBER, WHITE BROS. 13 & 15 1/2 and 14 & 16 Spear St., S. F. Counter Tops, Newel Posts, Balusters.

The "ROYAL ST. JOHN" SEWING MACHINE, No. 30 Second Street, San Francisco, Cal.

694 California—Nevada City—New England Mills.

**H. WACHHORST'S** Selection of JEWELRY is the Finest in the State  
No. 315 J St., Sacramento, Cal.

Wellington Daniel, livery stable and propr Eureka Stage Line  
Wells, Fargo & Co, Alonzo D Tower agt  
Williams Mrs L J, restaurant  
Williams Mrs Maude E, dressmaking  
Williams S R, saloon  
Withington Geo E, painter  
Wolf Wm, groceries  
**WUTKE AUGUST**, bootmaker, Broad  
Zekind Alexander I, cigars and tobacco

**NEW ALMADEN.**

SANTA CLARA COUNTY. A post and telegraph office, 12 miles south of San Jose, situated near the ridge dividing Santa Cruz from the Santa Clara Valley.

**DERBY & LOWE**, general merchandise  
Lowe Ralph, postmaster  
Milnes Rev C W, clergyman (Methodist)  
Winn S E, physician

**NEWARK.**

ALAMEDA COUNTY. A post and express office, on the South Pacific Coast R., 5 miles southeast of Alvarado.

Carter Bros, carbuilders  
Dugan John, saloon  
**FALK A**, general merchandise  
Forbes Geo, hotel  
Ingraham O P & Co, foundry  
**JARVIS & CO**, grain and lumber  
Plummer J A, salt works  
**THOM GEO & CO**, general merchandise  
Watkins W W, blacksmith

**NEWARK.**

SIERRA COUNTY. Post-office Gibsonville; 2 miles from Gibsonville and 26 miles from the county seat, Downieville.

**BOLAND DAN**, general merchandise  
Cook Antro, hotel

**NEWBERT.**

YUBA COUNTY. A post-office, 8 miles from Marysville

**DAUGHERTY E C**, deputy postmaster  
**NEWBERT L**, postmaster and saloon

**NEWBURY PARK.**

LOS ANGELES COUNTY. A post-office.  
Arnold C, postmaster

**NEWBURY PARK.**

VENTURA COUNTY. A post-office.

**CUTLER J P**, postmaster and hotel  
Howard Joseph, stock raiser  
Russell H & A, stock raisers  
Sutherland T J, general merchandise  
Whiteside O, stock raiser

**NEWCASTLE.**

PLACER COUNTY. A post, express and telegraph office, 5 miles southwest of Auburn, on the Central Pacific R. R.; at the base of the Sierra Nevadas, in the foothills. Orchards and vineyard are numerous in the vicinity, and it depends mainly on the fruit growing interest. The scenery is beautiful at this place, the foothills surrounding it being rich with nature's charms.

**NEW CHICAGO.**

AMADOR COUNTY. Post-office Drytown. The growth of this place, like its eastern namesake, has been marvelous. Its location is very pretty, and its chief support is derived from the mining interest. It is 7 miles north of Jackson, 1 mile east of the Jackson and Drytown Stage Road.

Boro A, hotel  
Gover Mine, John Farmer  
Hazard Mine, H Rees  
Malson A, hotel

**NEW ENGLAND MILLS.**

PLACER COUNTY. Post-office Colfax; a station on the Central Pacific R. R., 6 miles west of Colfax.

Arthur J, miner  
Baxter D, teamster  
Biggerstaff R, farmer  
**GEISSENDORFER GEO**, lumber  
Johnson Grover G, farmer  
Jones John, farmer  
King W C, teamster  
Mair A T, miner  
Mavis G, miner  
McMullen Geo, teamster  
McWayne C, carpenter  
Miller John, farmer  
Morrison R S, section foreman  
Osborn W B, farmer  
Perkins Jas, farmer  
Saunders R, miner  
Tackney J, farmer  
Voeo E, miner  
Warren Henry, miner

**CONKLIN BROS.,** PACIFIC STEAM CARPET BEATING, ALSO WHITENING. 333 TYLER ST. S. F.



Watts W, farmer  
Williams John, teamster  
Wilson Hayes, farmer

**NEW FOUR-MILE HOUSE.**

ALAMEDA COUNTY. Post-office North Temescal.  
Borman L & Co, groceries

**NEWHALL.**

LOS ANGELES COUNTY. A post, express and telegraph office, on the Southern Pacific R. R., 30 miles northwest of Los Angeles.

California Star Oil Works Co, Christopher Leaming agt, C N Felton pres  
**CAMPTON GEO**, general merchandise and postmaster  
Craig M R, mgr California Star Oil and Pacific Coast Oil Cos  
Del Valle J, farmer, fruit and wine  
**GIFFORD JOHN T**, agent Southern Pacific R R Co, Western Union Telegraph Co, Wells, Fargo & Co, and Allman Stage Co  
Leaming Christopher, mining district attorney, and notary public  
Moore Chas, feed stable and saloon  
Newhall H G, mgr San Francisco Store  
Powell M A, saloon  
San Francisco Store, H G Newhall mgr, general merchandise  
Turner Joel H, justice of peace

**NEW HOPE.**

SAN JOAQUIN COUNTY. A post, express and telegraph office.

Bennett John D, constable  
Butterick W H, justice of peace  
Clay J P, mfr brick  
Fennel J B, justice of peace  
**THORNTON A**, postmaster  
Thornton & Borland, general merchandise, liquors, and agts W U Tel Co and W, F & Co  
Thornton & Clay, brick mfrs

**NEW HOPE LANDING.**

SAN JOAQUIN COUNTY. Post-office New Hope; 3½ miles west of New Hope, on Mokelumne River.

**DAWES PETER**, saloon

**NEW JERUSALEM.**

VENTURA COUNTY.  
**COHN SIMON**, general merchandise

Cornwall P P, blacksmith  
Herbst Samuel, general merchandise  
Hodgkin G, blacksmith

**NEWPORT.**

MENDOCINO COUNTY.  
Bannerman D R, bootmaker  
**HUNTER & STEWART**, general merchandise, and saw-mill  
Robinson J L, harnessmaker  
Watkins Harry, butcher

**NEWPORT.**

LOS ANGELES COUNTY. A post-office, 6 miles southwest of Santa Ana.  
**McFADDEEN ROBT & BROS**, lumber yard, and agent for Pacific Coast Steamship Co  
Parker E D, blacksmith  
Stacy E E, watchmaker and jeweler  
**STACY O T**, general merchandise, and postmaster

**NEWTOWN.**

EL DORADO COUNTY. A post-office, 7 miles southeast of Placerville.  
Ferreto G, groceries and saloon  
Ferreto Luigi, saloon  
Monteverdo A, groceries and saloon  
**SCIARONI C**, blacksmith

**NEWVILLE.**

COLUSA COUNTY. A post-office, 60 miles northwest of Colusa, in the Coast Range. It is the trading point for a large district.  
Cobb G O, hotel and saloon  
Gudgel Geo B, justice of peace  
Howden John, constable  
Manson & Whitcomb, saw-mill  
Millsap G W, sheep raiser  
Millsap Joseph, sheep raiser  
**SCRIBNER BROS**, general merchandise

**NEW YORK LANDING.**

CONTRA COSTA COUNTY. Post-office Black Diamond. It is on the San Joaquin River, below Antioch, and one mile from Cornwall station, on the Central Pacific R. R. It is the shipping port of the Black Diamond R. R. Co. for their coal.

**BARGION P**, superintendent Black Diamond R R Co

CONKLIN BROS., PACIFIC STEAM CARPET BEATING, ALSO WHITENING. 333 TYLER ST. S. F.

JOE POHEIM, THE TAILOR, 724 Market and 203 Montgomery Streets, S. F.

SUN INSURANCE CO., 415 CALIFORNIA STREET, SAN FRANCISCO.

696

California—New York Landing—Nord.

**H. WACHHORST** Has an Endless Variety of Rings from Solid Gold to COSTLY DIAMOND SETTING. 315 J St., Sacramento.

Booth S & Co, fish cannery  
Botts Miss A, varieties  
King, Morse & Co, fish cannery  
Rainey & Bros, general merchandise  
Rogers Thos, saloon  
Sinderman A, general merchandise  
**STREET PETER**, hotel

**NEW YORK RAVINE.**

EL DORADO COUNTY. Post-office Salmon Falls.

Carpenter Wm, blacksmith  
Fairchild E, wagonmaker

**NICASIO.**

MARIN COUNTY. A post, express and telegraph office, situated 12 miles northwest of San Rafael, and 4 miles from San Geronimo, a station on the Northern Pacific R. R. It is noted for its dairy produce.

Cornwall E K, blacksmith  
Giacemins J B, groceries  
Miller M V B, justice of peace  
Sims Chas, hotel  
**TAFT H F**, postmaster, and agent  
Wells, Fargo & Co  
Welch E M, butcher  
Wentworth J E, carpenter

**NICOLAUS.**

SUTTER COUNTY. A post-office, on the banks of Feather River, 17 miles south of Yuba City. It is one of the oldest towns in Northern California, and has good school and church buildings. It is surrounded by a fine agricultural country. Population 150.

Anderson Peer, carpenter  
Andrews Sarah, hotel  
**ARENS & BARBER**, general merchandise and post-office  
Comstock L B, wagonmaker  
Cramer Geo, bootmaker  
Crossman L C, physician  
Donovan John, liquors  
Engasser Chas, meat market and liquors  
Harris C B, ferry  
Holmes J H, wagonmaker  
Jones T G H, carpenter  
Johnson & Jones, blacksmiths  
Lee L W, liquors  
Mutchler Mat, harnessmaker  
**NAGLER JACOB**, liquors and restaurant  
Wessing Herbert, general merchandise

**NILES.**

ALAMEDA COUNTY. A post, express and telegraph office, on the Central Pacific R. R., at its junction with the San Jose Branch; 30 miles from San Francisco and 17 miles from San Jose. Population 200.

Beauregard Thomas, blacksmith  
Butt H W, Depot Liquor and Dining Saloon  
Hinckley L M, liquors and blacksmith  
Ismert & Mack (I E Ismert and Mack), flouring-mills  
**MORTIMER & WAMSLEY** (Wm Mortimer and J E Wamsley of Washington Corners), warehouse  
**MORTIMER WM** (Mortimer & Wamsley), agent Central Pacific R R and Western Union Telegraph Co and Wells, Fargo & Co  
Snyder Wm, gen mdse and postmaster  
Virgil John A, hotel

**NIMSEW.**

BUTTE COUNTY. A post-office; supported by mining. Population 50.

Duncan John, saloon  
Hasty W H, saw-mill  
McClellan Samuel, hotel

**NINE-MILE HOUSE.**

TEHAMA COUNTY. Post-office Red Bluff.  
Straley Jacob, hotel

**NORD.**

BUTTE COUNTY. A post, express and telegraph office, located 32 miles northwest of Oroville, and 7 miles northwest of Chico, on the Oregon Division of the Central Pacific R. R., and derives its principal support from the extensive farms in the vicinity. Stock-raising is also a productive interest.

Barnard A M, livery stable  
Calden A & Co, hotel  
Finnegan B D, saloon  
Lang M H, bootmaker  
Mills L F, blacksmith  
**POND CHARLES L**, general merchandise, postmaster, agent Wells, Fargo & Co, Central Pacific R R and Western Union Telegraph Co and notary public

**THE "NEW REMINGTON" SEWING MACHINE,** No. 30 Second Street, San Francisco, Cal. C. SHAWL, General Agent.

**ALLEN, TUGGLE & CO., WAGON LUMBER,** 14 & 20 Spear St., San Francisco.

California—Nordhoff—North San Diego.

697

**NORDHOFF.**

**VENTURA COUNTY.** A post-office, named after Charles Nordhoff, Esq., a veteran journalist. It is reached from San Buenaventura by stages, distant 15 miles.

Barrows F P, hotel  
**GILBERT THOS,** general merchandise and postmaster  
 McKee W S, propr Oak Glenn Cottage  
 Morgan J D, blacksmith  
 Oak Glenn Cottage, one mile east of post-office, W S McKee propr  
 Perry Ira S, physician and surgeon

**NORTH AMERICAN HOUSE.**

**CALAVERAS COUNTY.** Post-office Milton.  
 Stroud T, hotel and saloon

**NORTH BLOOMFIELD.**

**NEVADA COUNTY.** A post-office, situated on the ridge between the Middle and South Yubas, 15 miles northeast of Nevada City; reached by stage.

Blaine Wm saloon  
 Crandall T P, gen mldse and postmaster  
 Cummings Ed, constable and liquors  
 DeNoon R P, supt Derbec Gold Mining Co  
 Dillon Richard, liquors  
 Edwards Geo, Grand Central Hotel  
 Ellerson Mrs J, candies, varieties, etc  
 Flanders J A, liquors  
 Glasson Josiah, blacksmith and machinist  
 Gans C, candies, varieties, etc  
 Haskell C A, carpenter  
 Helwig & Trood, butchers  
 Hieronimus S, brewery  
 Jesperson J, bootmaker  
 Kallenberger Wm H, barber  
 Keller J, liquors  
 King J, liquors  
 Lanson Hans P, saloon  
 Lund P, North Bloomfield Hotel  
 Manson J, physician  
 Marriott James J, justice of the peace  
**MARRIOTT J & SONS,** butchers  
 McKinney John, justice of the peace and carpenter  
 Mobley F F, hotel  
 Morrisson A R, accountant  
 Nash Mrs L, dressmaker  
 Ostrum J D, livery stable  
 Perkins H C, supt North Bloomfield Gold Mining Co  
 Rohr & Carter, saloon  
 Rouner C T, brass and string band

**SIMON M,** general merchandise  
 Skidmore R D, saloon  
 Smith & Knotwell, druggists  
 Tenny Geo, liquors  
 Tillon C A, carpenter  
 Vance O, bootmaker  
 Weiss Val, brewery  
 Williams R G, hotel and liquors  
 Young J, carpenter

**NORTH BRANCH.**

**CALAVERAS COUNTY.** A post-office, on the Milton and San Andreas Stage Road, 25 miles from Milton.

Barker John, hotel  
**MACCHIAVELLA A,** general merchandise and postmaster

**NORTH COLUMBIA.**

**NEVADA COUNTY.** A post-office, 10 miles north of Nevada City.

Baker Geo, boarding  
 Hawley C B, lumber  
 Holland David, liquors  
 Pengelly John, boarding-house  
 Scott J M, liquors  
 Wilson James M, liquors  
**WOODRUFF A L,** general merchandise and postmaster

**NORTH FORK.**

**TRINITY COUNTY.** Post-office Junction City.

Ahrens H, saloon  
**MECKEL CHRIST,** general merchandise and hotel  
 Schlomer H, blacksmith  
 Yohe G, hotel

**NORTH SAN DIEGO.**

**SAN DIEGO COUNTY.** A post-office, in a rich agricultural district, 4 miles from San Diego; population 200.

American Hotel, Pat O'Neill propr  
 Bannon Patrick, clergyman (Catholic)  
 Evans Charles, engineer  
 Israel Robert, lighthouse keeper  
 Kevien Richard, musician  
 Linch John, section foreman  
 Lucia Vincent, saloon and groceries  
 Lyons Geo, carpenter and contractor  
 Lyons Wm, blacksmith  
 McCoy James, city trustee  
 Morrow Richard, carpenter and contractor  
 Neale Geo, general merchandise

**HARDWOOD LUMBER & WAGON STOCK,** WHITE BROS., 13 & 15 Main and 14 & 16 Spear St., S. F.

INSURE IN MUTUAL LIFE INSURANCE CO., OF NEW YORK, F. S. WINSTON, Pres. ASSETS, \$95,000,000.

THE "NEW REMINGTON" SEWING MACHINE, No. 30 Second Street, San Francisco, Cal.

JOE POHEIM, THE TAILOR. Suits made to order from \$20. 203 Montgomery & 724 Market.

C. SHAWL, General Agent, No. 30 Second Street, San Francisco, Cal.

**H. W. ACHHORST** Has a Magnificent Assortment of CHAINS, CHATELAINES, etc. **315 J Street, Sacramento, Cal.**

**ODD FELLOWS' SUPPLIES, Flags, Banners, etc., at WOODCROSS & CO., Masonic Temple, No. 6 Post Street, S. F.**

**698 California—North San Diego—North Temescal.**

O'Neill Pat, supt county hospital and prop. American Hotel  
**ROSE LOUIS**, postmaster and real estate agent  
Seeley A L, propr San Diego and Santa Ana Stage Line  
Stone George, capitalist  
Story George, civil engineer  
Ubach Antonio, clergyman (Catholic)  
Whaley Thomas, real estate agt

**NORTH SAN JUAN.**

**NEVADA COUNTY.** A post and express office north of Nevada City 13 miles, with which it is connected by stage; also has stage lines running to Marysville, Camptonville, Forest City and Downieville. The population is about 700, though in times past it has had double the present number. The town is well built, and has many fire-proof buildings, beautiful gardens and pleasant residences. A considerable trade is centered at this point from the many mining camps in the north and east.

Bartley Rev T R, clergyman (Methodist)  
Brickford L H, carpenter and upholsterer  
Buhring Louis, groceries  
Butler P H, druggist, books and stationery  
Chisholm Jas, general merchandise  
Crall Mrs S M, millinery and dress-making  
Crane A N, watchmaker and jeweler  
Curnon Thos, hairdresser  
Donnelly & Young (John Donnelly and Peter Young), saloon  
Downey John, wagonmaker  
Farley G S, physician  
Furth Daniel, clothing, boots and shoes  
Gaynor P W, varieties and liquors  
German John, National Hotel  
Gilbert Jacob, harness and saddler  
Godfrey J, liquors  
Harris & Co, dry goods  
Harris T, bootmaker  
Hogan John, livery  
Kieffer A, blacksmith  
Koch G W, San Juan Brewery  
Kozminsky S, dry goods and clothing  
Lancaster C E, dentist  
Marks I, dry goods  
Menner & White, hardware and agricultural implements  
Mullen H M, blacksmith  
National Hotel, John German propr  
"NORTH SAN JUAN TIMES," O P Stidger editor and proprietor

Northrup E, constable, auctioneer and collector  
Salari Stephen, propr San Juan Hotel  
Salter Job, butcher  
Samuel H L, physician  
San Juan Hotel, Stephen Salari propr  
Scheurman Cha, bakery and saloon  
Schmidt Fred, liquors  
Sherman Chas, liquors  
Stidger James A, attorney-at-law and notary public  
**STIDGER O P**, attorney-at-law, insurance agent and editor and proprietor "North San Juan Times"  
Stetlar J, physician and justice of the peace  
**SWAN ANSON B**, postmaster, agent Wells, Fargo & Co's express and manager Western Union Telegraph Co  
Twamley Richard, lumber  
Welch Geo W, jewelry, books and stationery  
Williams Mrs J H, millinery and dress-making

**NORTH TEMESCAL.**

**ALAMEDA COUNTY.** A post-office. A suburban village on the extreme north of Oakland City, the dividing line between the latter and Berkeley, coming into prominence as the location of the extensive fruit cannery.

Babeock A C, hotel  
Butler Mrs M A, dressmaker  
Barnett's Exchange  
Carroll W F, saloon  
Cassin J, saloon  
Claremont House  
**COUREGAS JOHN**, Pioneer Tripe Factory and Temescal Park House, cor Telegraph ave and 46th  
Ellis Geo, barber  
**HOWARD G W**, blacksmith, cor Telegraph and Evoy ave  
King J J, physician  
Kneale Benj, blacksmith and wagonmaker  
Larkin & Dunn (C P Larkin and M Dunn), Pioneer Market  
Lought C, saloon  
Lusk J, Canning Co  
Lusk I P & Co, hay and grain  
**NORRIS C R & CO**, groceries, produce and post-office  
Oakland Horse R R Co, J S Emery pres, G T Loring supt  
**PEDRINI C**, general merchandise, wines, liquors and cigars, cor Telegraph ave and Birch  
Preda George, propr Central Gardens  
Sayers Alfred, harness and bootmaker  
Salaman M A, varieties

**CONKLIN BROS., PACIFIC STEAM CARPET BEATING, ALSO WHITENING. 333 TYLER ST., S. F.**

**PRISON CELLS. Fences and Bridge Work. CALVIN NUTTING & SON. 227 Main Street, S. F.**

333 TYLER ST., S. F.  
 ALSO WHITENING.  
 PACIFIC STEAM CARPET BEATING,  
 CONKLIN BROS.,  
 SON.

JOE POHEIM, THE TAILOR, 724 Market and 203 Montgomery Streets, S. F.

ALLEN TUGGLE & CO. Pacific Coast Hard Woods 124 20 Spear St. San Francisco

California—Ncrth Temescal—Noyo.

699

Schultz & Kock (Wm Schultz and Peter Kock), general merchandise  
 Stevens I, bootmaker  
 Sullivan T D, propr Claremont House  
 Vaudre L, dressmaker  
 Weber Henry, baker and confectionery  
 Wilkinson (has J, plumber and gasfitter  
 Wilson W P, cider and vinegar mfr  
 Wyman Geo W, saloon

M. P. MORGANS. F. GAMBS.  
**MORGANS & GAMBS,**  
 DEALERS IN  
 Dry Goods, Clothing, Boots, Shoes,  
 Groceries and Patent Medicines,  
**NORTONVILLE,**  
 Contra Costa County, CALIFORNIA.

**NORTONVILLE.**

CONTRA COSTA COUNTY. A post and express office. An important coal mining town connected by railroad with San Francisco, 15 miles southeast of Martinez. The Black Diamond Coal Mine is situated here. Population 900.

**Black Diamond Hotel,**  
 MRS. W. WILLIAMS, Proprietress.  
 Transient Guests well cared for, and the Table supplied with all that the market affords, as all of her old patrons well know.  
**Nortonville, Contra Costa Co.**

Arater Joe, liquors  
**BLACK DIAMOND COAL MINE CO.**  
 M Morgans supt

**BLACK DIAMOND HOTEL,** Mrs W Williams proprietress  
 Christensen N, stoves and tinware  
 Dodge W W, general merchandise  
**GAMBS F** (Morgans & Gambs)  
 (Green H S, livery stable  
 Holladay & Russeil (G Holladay and F Russell), meat market  
 Holliday & Griffiths, butchers  
 Howell E J, liquors  
 Hughes Rev David, Congregational  
 Jones Mrs Ellis, varieties  
 Milligan W H, barber  
 Morgan James, liquors

**NORWALK.**  
 LOS ANGELES COUNTY. A post and express office, on the Southern Pacific R. R., (Wilmington and San Diego Division), 18 miles from Los Angeles.

**MORGANS & GAMBS** (M P Morgans and F Gambs), general merchandise  
**MORGANS MORGAN,** superintendent of the Black Diamond Coal Co  
**MORGANS M P** (Morgans & Gambs)  
**NORTONVILLE HOTEL,** William J Rees proprietor  
**PAUL A A,** clerk Black Diamond Coal Co, and agent Wells, Fargo & Co, telegraph operator and postmaster  
 Rankin James, general merchandise  
**REES WILLIAM J,** proprietor Nortonville Hotel  
**SPEDDING R D,** physician and surgeon

Baldwin J C, blacksmith  
**BISHOP F,** agent Southern Pacific R R and Wells, Fargo & Co  
 Bowers W C, general merchandise  
 Johnston & Lumbard, cheese factory  
 Roth Jacob, saloon  
 Speyer & Swigart, general merchandise  
 Swigart Jacob, postmaster

Thomas Henry, bootmaker  
 Thomas Wm M, liquors  
 Walker P, county supervisor  
 Wall W W, justice of the peace  
 Williams J D, saloon  
 Williams Thomas M, constable  
**WILLIAMS MRS W,** proprietor Black Diamond Hotel  
 Woolford J S, physician

**NOVATO.**  
 MARIN COUNTY. Post-office Black Point; a station on the San Francisco and North Pacific R. R., 11 miles from San-Rafael.

Haven J Q A, justice of the peace

**NOYO.**

MENDOCINO COUNTY. A post and telegraph office, 85 miles by stage northwest of Cloverdale and 11 miles north of Mendocino. Population 59.

Blume R, hotel  
 Corrigan & Eadie, gen mdse  
 Fritzsche F, blacksmith  
 Greig & Blume, saloon  
 Hardy Chas S & Co, meat market  
 Harlow Chas, agt C S R R, depot  
**HARRIS C L,** superintendent San Diego Land and Town Co, general Railroad officer C S R R  
 Plummer W P, postmaster  
 Ramsey W H, saloon  
 Smith Nathaniel, livery stable  
**WHITE & PLUMMER,** general merchandise, hotel, and tie manufacturers

SUN INSURANCE CO., 415 CALIFORNIA STREET, SAN FRANCISCO.

**CALVIN NUTTING & SON,** GIRDERS, JAIL AND FENCE WORK, 227 Main Street, San Francisco.

700

California—Oak Arbor—Oakdale.

**H. WACHHORST** Has a Magnificent Assortment of CHAINS, CHATELAINES, etc. 315 J Street, Sacramento, Cal.

**OAK ARBOR.**

**BUTTE COUNTY.** See Berry Creek.

**OAK BAR.**

**SISKIYOU COUNTY.** A post-office, on Klamath River, 20 miles west of Yreka; population about 100.

Ampter H & Kohls, general merchandise and butchers

**BARTON H J,** postmaster and notary public

Bartoz John, general mdse and hotel  
Collins David, blacksmith  
Leduc Joe, saw-mill and lumber  
Snow A C, liquors

**OAKDALE.**

**STANISLAUS COUNTY.** A post, express and telegraph office; the terminus of one of the branches of the Stockton and Copperopolis R. R.; is picturesquely located on the south bank of the Stanislaus, 10 miles below Knight's Ferry, and 34 from Stockton. The town site is on a sandy plateau thickly covered with oak trees, which furnish much of the wood consumed in Stockton. The soil adjacent to the town is very productive, from which large yields of grain are annually harvested. It is the main point for the distribution of supplies for Tuolumne and Calaveras Counties. Population 500.

Acker H H, wood yard

**BAKER SANFORD C,** editor and publisher the "Stanislaus Wheat Grower"

**CENTRAL SALOON,** W H Tennill proprietor

Corey A, stoves and tinware

Crabb Rev W D, clergyman (Methodist)

Crawford E C, agt Stockton and Oakdale K R and mgr W U Tel Co

Curtin John, freighter and forwarder

**DAVIS C H,** carriagemaker

Davison L, Golden State Plow Mfy

**EMERT A S & CO** (A S Emery), dry and furnishing goods, boots, shoes and hardware

Farmers' Warehouse Co, A J Patterson pres, G M Martin sec

Gage A S, painter

Gagne Nepolian, painter

Gilmer & Martin (J W Gilmer and G M Martin), grain dealers

Graham C W, liquors

Greene Bros (B M, E C and T J Greene), hardware and agricultural implements

Greene T J, justice of the peace

Greiersen Geo & Co, general merchandise and postmaster

Haas Thos C, watchmaker and jeweler

Hamlin T T, supervisor

Hammond Emery, liquors

Haslacher & Kahn (Jacob Haslacher and Louis Kahn), general merchandise and agricultural implements

Hatheway R W, druggist

Hazen Chas C, physician  
Hill C S S, insurance agt, justice of the peace and notary public

Howe H L, furniture, bedding and insurance agt

**JACKSON MARTIN,** groceries, confectionery, toys, cigars and tobacco  
Kerr Wm S, notary public and real estate

Kitrolle M B, meat market

**LANDIS A B,** feed stable and yard

**LOVELL ROBERT,** saddler and harnessmaker

Lubeck L, dry goods, boots and shoes

Luhrs Chris, lumber

Lyons Harrison, propr Central Hotel

Mann Mrs A J, millinery

Martin G M, sec Farmers' Warehouse

McLean & Geintheir (D McLean and Charles Geintheir), livery

**MEYER MRS F J,** millinery

**MEYER & GOMEZ** (P V Meyer and Ed Gomez), hairdressers

**MEYER P V,** hairdresser

Morgan E, bakery, liquors, and lodgings

**MOULTON & CO** (A W Moulton and John S Kerr), dealers in general merchandise, importers and jobbers in liquors and cigars, and agents Wells, Fargo & Co

Osler C H, physician and surgeon

Patterson A J, pres Farmers' Warehouse

Perez & Creason (E J Perez and H W Creason), blacksmiths and wagon-makers

**PEREZ J C,** saddler and harnessmaker

Preshaw R G, dentist

Rank C P, dry goods

Rodden G L, groceries

Rowland G H, liquors

Rutherford & Adie (R Rutherford and C P Adie), liquors and cigars

Sawyer F A, contractor and builder

**SEGURA N B & CO** (N B Segura and N V Mann), groceries, provisions, and commission merchants

Sprout & Head (C W Sprout and C H Head), hotel and restaurant

Talbot & Clark (N Talbot and N Clark), blacksmiths

**TENNILL W H,** wines, liquors, cigars, and billiards

**THE "NEW REMINGTON" SEWING MACHINE,** No. 30 Second Street, San Francisco, Cal. C. SHAWL, General Agent.

**HARDWOOD LUMBER & WAGON STOCK,** WHITE BROS., 13 & 15 Main and 14 & 13 Spear St., S. F.

For THE BEST FITTING SUIT OF CLOTHES go to JOE POHEIM, the Tailor.

**"THE STANISLAUS WHEAT-GROWER,"** Sanford C Baker editor and publisher  
 Tuson James, blacksmith  
 Waterhouse Edward S, constable  
**WATROUS B C,** groceries, hardware, tobacco, and crockery  
 Werth W G, bootmaker  
 Weyer Fred, propr Weyer Hotel  
 Wheat E T, bootmaker  
 Wiard O H, wagonmaker  
 Williams Mrs L E, millinery  
 Wyekoff William, varieties

**MARTIN JACKSON,**  
 Proprietor of  
**THE MAGNOLIA STORE,**  
 GENERAL COMMISSION MERCHANT,  
 Dealer in Domestic and Foreign Fruits, Nuts and Confectioneries Stationery, Toys, Fancy Goods, Vegetables, Groceries of all descriptions. Cigars and Tobacco a specialty.  
 Oakdale, Stanislaus County, Cal.

**R. LOVELL,**  
 PRACTICAL  
**SADDLER & HARNESS MAKER.**  
 Saddles, Bridles, Whips and Spurs.  
 Repairing neatly executed. Charges moderate.  
 OAKDALE, CAL.

**N. B. SEGURA & CO.,**  
**General Commission Merchants.**  
 Groceries, Provisions, Crockery,  
 Liquors, Cigars and Tobacco,  
 Oakdale, Stanislaus County, Cal.

**B. C. WATROUS,**  
 (Successor to W. H. CHAMBERLAIN.)  
 Dealer in  
**GROCERIES, CROCKERY**  
**AND HARDWARE,**  
 Oakdale, California.

**THE STANISLAUS WHEAT GROWER**

**OAKDALE, CAL.**

**SUBSCRIPTION ..... \$3.00 PER YEAR.**

**SANFORD C. BAKER, Editor and Publisher.**

**OAK GROVE.**  
 MONTEREY COUNTY. Post-office Soladad.  
 Demange Chas, groceries and liquors

**OAK GROVE.**  
 SAN DIEGO COUNTY. A post-office, 80 miles northeast of San Diego.  
 Marks & Bro, general merchandise  
**MARKS HERMAN,** postmaster

**OAKLAND.**  
 ALAMEDA COUNTY. A post, express and telegraph office.  
 As its name would indicate, this beau-

tiful city of 40,000 inhabitants derived its appellation from a grove of live-oaks that once occupied its site. With very few exceptions, if any, there are no prettier places in the State. Its streets are all very broad and smooth, well shaded and ornamented by some of the handsomest private residences we have ever seen. There is an air of comfort and "luxurious ease" in the roomy yards that impresses the visitor with the pleasant assurances of an appreciation of life. There is an independence exhibited in her citizens that shows firmness of character, yet there is a courtesy of demeanor that is expressive of hospitality. There is an absence of want and poverty shown in her people of every class that speaks favorably of her pro-

**PIONEER IRON WORKS, CALVIN NETTING & SON, Proprietors.**  
 Established 1849 227 Main Street, S. F.

INSURE IN MUTUAL LIFE INSURANCE CO., OF NEW YORK, F. S. WINSTON, Pres't. ASSETS, \$95,000,000.

"SEWING MACHINE," No. 30 Second Street, San Francisco, Cal.

**H. WACHHORST'S** Selection of JEWELRY is the largest in the State **No. 315 J St., Sacramento, Cal.**

gress and public spirit, elements essential to remarkable development. It is the county seat and her public buildings display a pride in her beauty that is decidedly commendable. There are many seminaries for young ladies as well as public schools and academies for the education of young gentlemen. The churches of the city are all handsome and costly edifices. It is distant from San Francisco, on San Francisco Bay, 6 miles, with which it has half-hour communication by elegant steam ferry-boats.

Abrahamson G, fancy goods, 1117 Broadway  
Adams & Co (H L Adams and Fred Peterson), real estate and insurance, SE cor Broadway and 8th  
Adams H L, attorney-at-law, 864 Broadway

**ADAMS JOHN M.**, dealer in wood, coal, hay, grain and feed, cor Telegraph ave and 26th, res 533 Knox Place

Adams J S, physician, 1106 Broadway  
Adriaance J C, wholesale cracker dealer, 513 East 12th

Agard A H, physician, cor 12. h and Broadway

Aiken J H & Co (J H Aiken and A Gaulene), 580 3d

Ainsie Martin, groceries, 1466 7th  
Alameda County Medical Association, J R Bradway pres, J S Adams vice-pres, J B Trembly sec, E W Buck treas, 957 Broadway

Alexander I, boots and shoes, cor 7th and Washington

**ALLARD A & CO** (A Allard and Wm Hamlen), carriage makers, horse-shoers and blacksmiths, 421 3d

Allen W, carpenter, 1702 Telegraph ave

**ALLUM L W**, proprietor East Oakland "Vidette," 1074 13th ave

Allyn B C, carpenter and buhlder, 13th bet Broadway and Franklin

Alta House, Mrs Donahue propr, cor 8th and Washington

American Baptist Publishing Society, G S Abbott, supt, 1062 Washington

American District Telegraph Co and Telephonic Exchange, N J Wall mgr, 1002 Broadway

Anderson A H, painter, 1162 7th

Anderson & Co, Oakland and S F Express, 1052 Broadway

Anderson Miss J, dressmaking, room 28, 1068 Broadway

Anderson Mrs N C, private school, 1162 7th

Anderson Thos, wood and coal, cor Broadway and Durant

Anderson Wm, candy factory, 1009 Broadway

Andrew Fine, physician, cor 12th and 6th ave

Anthony A G, physician, cor Willow and 7th

Anthony Rev C V, clergyman (Methodist)

Arcade House, Mrs M S Root propr, Post-office Block

Archibald S C, harness and saddlery, 682 12th

**ARMSTRONG B A.** pictures and picture frames, 411 12th

Audifred H, wood, coal and hay, 565 4th  
Augur George J, physician, N E cor Broadway and 12th

Automatic Sewing Machine, D J Dingman agt, 952 Broadway

Baah Chas, tailor, 970 Broadway

Babbitt, Manuel & Gilpin, general commission, 471 11th

Bacon James H, confectionery, 965 Broadway

Bailey —, physician, 1156 Broadway

Baker A, barber, 470 7th

Baker H Y, stationery and periodicals, 14 Broadway

Baker M S, picture frames and musical instruments

Raker Peter, grocer, 923 Broadway

**BALDY O C**, veterinary surgeon, 1386 Broadway

Ball Francis, groceries, 1642 Telegraph ave, cor 23d

Ballard J W, saloon, 464 9th

Balzer John, bootmaker, 715 Broadway

Bankhead Bros, (D B, M R and J W Bankhead), second-hand furniture, 466 10th

**BANKHEAD HUGH**, auctioneer and commission merchant and furniture dealer, 911 and 913 Washington

Banner House, Thomas M Stewart propr, 524 16th

Barber E T, physician and surgeon, 957 Broadway

Barnard Frank & Co (Frank Barnard and H Voorman), wood and coal, 409 5th

Barnett D, furniture, 802 Broadway

Barnett David, poultry and fruits, 851 Broadway

Barnett Edward, dry and furnishing goods, 835 and 837 Broadway

Barnum S L, groceries, fruit and produce, NE cor 11th and Washington

Birrett A, boots and shoes, 1251 Broadway

Barry David, liquors, 720 Broadway

Barstow & Garber (Anson Barstow and M C Garber), dealers in hay, grain, wood and coal, SE cor 13th and Franklin

**CONKLIN BROS., PACIFIC STEAM CARPET BEATING, ALSO WHITENING. 333 TYLER ST. S. F.**



JOE POHEIM, THE TAILOR, 724 Market and 203 Montgomery Streets, S. F.

Bartels H & Co (H Bartels and Henry Pohley), saloon, 1200-1204 Broadway  
 Bartlett House, Alfred Bartlett propr, 473 7th  
 Basch M, cigar mfy, 469 12th  
 Bascozza George, restaurant, 1516 7th  
**BATCHELDER MRS ELIZA**, dressmaker, 1320 San Pablo ave  
 Batchelder Wm, carpenter, 1320 San Pablo ave  
 Bates Mrs Laura M, magnetic healer, 957 Franklin  
 Bayless Mrs M, employment office, 1245 Telegraph ave  
 Bayley C H, photographer, 515 7th  
 Bayliss H R, coffee and chop house, 458 12th  
 Beardsley & Lloyd (Charles E Lloyd and J S Beardsley), real estate agts, 912 Broadway  
 Beatty Wm, groceries, cor 12th and West  
 Bell R E, druggist, 1301 Broadway  
 Bellevue House, Mrs E C Converse propr, 1305 Broadway  
**BELMONT STABLES**, F Cartier proprietor, 808 Broadway  
**BEMIS O**, Central Market, cor East 12th and 10th ave  
 Benedict, Capell & Co, real estate agts and notaries public, 457 9th  
 Bennett Bernard, Yankee notions, 906 Broadway  
 Bennett & Davis (George W Bennett and James T Davis), livery and sale stable, 1368 Broadway  
**BENNISON, LIEBMAN & CO** (A B Bennison and L L Liebmann), dry goods and fancy goods, 1157 and 1159 Broadway  
 Benson P F, real estate and collection, 455 8th  
 Benton J E, insurance agt, 1106 Broadway  
 Berg M A, mirrors and picture frames, 1058 Broadway  
 Berger Louis P, watchmaker and jeweler, 967 Broadway  
 Bernell J, barber, 627 East 12th  
 Bernstien & Co (H Bernstien), furnishing goods, 1103 Broadway  
 Bettman J J, millinery, 1000 Broadway  
 Beverton D W, dentist, 1116 Broadway  
 Beverton S & Co, hardware, crockery, etc, 955 Washington  
 Beyer A, contractor, cor Telegraph ave and Durant  
 Bieler F, Mountain Wine Depot, 809 East 14th  
 Bigelow E, real estate agt, 458 9th  
 Bignami L, propr Venezia Garden, 572 7th  
 Birkenmeyer A B, sausagemaker, 967 East 12th

Bishop A W, attorney-at-law and notary public, 921 Broadway  
 Bittencourt & Perry (M S Bittencourt and Manuel Perry), groceries, fruit and produce, 1309 Telegraph ave  
 Black George, groceries and provisions, NE cor Willow and 7th  
 Blackman & Co (Mrs C E Blackman and Ida Kennedy), bakery, 962 Broadway  
**BLAKE HOUSE**, Mrs M K Blake proprietress, 1059 Washington  
**BLAKE MRS M K**, proprietress Blake House, 1059 Washington  
**BLANCHARD GEO**, Hambletonian Stables, 1688 Telegraph ave, opposite Kelsey House  
 Blank G A, candy mfr, 460 7th  
**BLOOD WM F**, secretary Oakland Home Insurance Co, 469 9th  
 Bloom Geo, groceries, 951 Franklin  
 Boardman W F, civil engineer, 1004 Broadway  
 Bocqueraz A, saloon, 822 Broadway  
 Bolton J W, bakery and confectionery, 762 7th  
 Bomgard Solomon, junk dealer, 416 3d  
 Bonjour Hy, propr Helvetia House, 1256 San Pablo ave  
 Bonney Chas W & Co (Chas W and Frank Bonney), wood and coal, 462 13th  
 Bonney F J, attorney-at-law, 957 Broadway  
 Borein Peter R, county recorder  
 Bortels Charles, barber, 853 Broadway  
 Bortels Henry, saloon  
 Boudreau Adolph, harness and saddlery, 820 Broadway  
 Bourne R A, mfr boots and shoes, 470 8th  
 Bowen & Co (P M Bowen and Henry Rogers), wholesale and retail grocers, 400 and 402 12th  
 Bowers Mrs S E, furnished rooms, 703 Franklin  
**BOWMAN HENRY**, druggist, 951 Broadway  
 Brackett O J, picture gallery, 515 7th  
 Bradley Dr E W, homeopathic, 657 East 12th  
 Brandstatter Joseph, groceries and liquors, SE cor 8th and Alice  
 Brannen Daniel, pottery, cor East 12th and 17th ave  
 Brearty F J, attorney-at-law, 859 Broadway  
 Bredhoff Chas (Bredhoff & Westermann), cor 5th and Kirkham  
 Breen John, cigars and tobacco, 904 Broadway  
 Brereton J M, cloak and suit, 1168 Broadway  
 Brewer A, bakery and confectionery, 1660 7th

INSURE IN THE SUN INSURANCE CO., WHICH ADJUSTS AND PAYS ITS LOSSES PROMPTLY.

CONKLIN BROS., PACIFIC STEAM CARPET BEATING, ALSO WHITENING.

HARDWOOD LUMBER. WHITE BROS., 13 & 15 Main and 14 & 16 Spear St. S. F. Boat Stock, Oak Plank and Timber

**H. WACHHORST,** Importer Fine Watches, Jewelry, Silverware, Precious Stones, etc. **315 J St., Sacramento, Cal.**

Brewster Mrs C, propr Oakland House, 668 Broadway  
 Brewster E A, dentist, 1112 Broadway  
 Brines G, barber shop, 1808 7th  
 Brink M M, hatter, 925 Broadway  
 Briones R L, hairdresser, 834 Broadway  
 Brodley H L, physician, 1113 Broadway  
 Broderick T F, carpenter and builder, 1511 7th  
 Bromley John L, real estate agt and collector, 911 Broadway  
 Broner C W, New Liberty Bakery, 857 Washington  
 Brooklyn Brewery, Welscher & Braun, 879 East 14th  
 Brooklyn Lumber Yard, Mendocino Lumber Co proprs, Thos Wilkinson mgr  
 Brooklyn Tannery, G F Crist & Co, cor East 12th and 21st ave  
 Brooks W E, dentist, cor 8th and Broadway  
 Brown E A, wood and coal, 410 and 412 9th  
 Brown Frank, groceries and provisions, 1456 7th  
 Brown Geo S, hardware, 972 Broadway  
 Brown H P, photograph gallery, 1713 7th  
**BROWN J M,** Pacific Photographic Gallery, Market Street Station  
 Brown & McKinnon (Dudley C Brown and John A McKinnon), merchant tailors, 1020 Broadway  
 Brown M E, fruit and produce, 1506 7th  
 Brown Wm M, physician and surgeon, 974 Center  
 Brown E, sample rooms, cor 8th and Webster  
 Brownell M Varney, physician  
 Brueck Win A, druggist, 956 Broadway  
 Bruenn A, physician, 563 10th  
 Bruenn Adolph, musical instruments, sheet music, and agt for Sohmer pianos, 1020 Broadway  
 Bruenn H H, artist, 563 10th  
 Bruening Bros (John and Henry), confectionery, 483 7th  
**BRUNJES FRED,** groceries and provisions, 701 and 703 East 12th  
 Buck E W, physician, 957 Broadway  
 Buck N L, physician, 1055 Broadway  
 Bucklew Mrs Annie, dressmaker, 408 13th  
 Buckland Wallace O, physician, 855 Washington  
**BUCKNELL MRS DR M E,** Electro Therapeutic Baths, 616 8th  
 Bullock J C, tinner and plumber, 1706 7th  
 Bundock H, pottery, cor East 12th and 19th ave  
 Bunka S, junk, 416 3d  
 Bunker I, saloon, 1805 7th

Burbank L, boots and shoes, 961 Washington  
 Burnette Eugene T, dentist, 521 11th  
 Burke M, pictures and looking glasses, 1058 Broadway  
 Burnham & Henderson (C F Burnham and C A Henderson), wood and coal, cor Peralta and 7th  
 Burnham, Standeford & Co (O H Burnham, D W Standeford and L G Cole), planing mills, 1st, 2d and Washington  
 Burns Thos P, propr Overland House, cor 1st and Broadway  
 Burns T R, news stand, cor Broadway and 12th and cor Broadway and 9th  
 Burns & Walsh, proprs Overland House and restaurant, cor 1st and Broadway  
 Burns Wm S, groceries, 919 Washington  
**BURRALL WILL H,** notary public and conveyancer and real estate agent, 1106 Broadway  
 Burrell A W & Co, real estate agents, 455 8th  
 Burritt Mrs Alice, physician, 1068 Broadway  
 Burtchaell & Crowley (George T Burtchaell and Daniel Crowley), plumbers and gas-fitters, 1208 Broadway  
 Bush & Ball (E T Bush and C H Ball), butchers, 1219 Broadway  
 Bush R W, artist, 1068 Broadway  
 Bushell E A, artistic sign painter, 468 12th  
 Bushell House, 468 12th  
 Bushen & Meyer (N Bushen and H Meyer), groceries and provisions, 1801 7th  
 Buswell E G, paints, oils, glass and wall paper, 864 Broadway  
 Butt Peter, groceries and provisions, 2207 San Pablo ave  
 Buttelmann Wm, liquors, 612 Franklin  
 Butler & Bowman, book and job printers, 459 9th  
 Butterfield A J & Co, livery stable, 13th bet Broadway and Franklin  
 Button Fred L, attorney-at-law, 859 Broadway  
**BUTZ & MEEKER** (C A Butz and C H Meeker), Pacific Coast Copying Co, 911 Broadway  
 Byler W P, attorney-at-law, 859 Broadway  
 Cady Ned, saloon, 463 8th  
 Cahill Mrs M, fancy and dry goods, 1213 Broadway  
 Caldwell Mrs L C, dressmaker, cor 16th and San Pablo ave  
 California Bakery, Umlauf & Weis proprs, 709 Broadway  
**CALIFORNIA BRIDGE CO,** Alfred W Burrell president, 957 Broadway, room 19

**THE "NEW REMINGTON" SEWING MACHINE,** No. 30 Second Street, San Francisco, Cal. **C SHAWL, General Agent.**

JOE POHEIM, THE TAILOR, makes the BEST FITTING Clothes in the State.

California Door Co, Chas F Doe pres, Saml S Hinkley sec, J P Farrell agt, 460-464 2d  
 California Gate Co, M W Woodard and D Paine proprs, 1705 7th  
**CALIFORNIA HOSIERY CO**, factory cor 1st and Jefferson  
 California Military Academy, Rev David McClure, Ph D, principal, cor Telegraph ave and 29th  
 California Portable House Co, E W Merwin supt, 612 East 15th  
 California Pottery and Terra Cotta Co, Serril Winsor and James Miller proprs, 1172 Broadway and cor East 12th and Park  
**CALLAGHAN J**, real estate and insurance agent, 506 7th  
**CALVERT C C & CO**, Clinton Market, 309 East 12th  
 Camilloni & Co, fish market, 830 Broadway  
 Camilloni, Selna & Lagoria (G Camilloni, A Selna and L Lagoria), fish dealers, City Market  
 Camp Bros (M and L Camp), gents' furnishing goods and hatters, 863 Broadway  
 Campbell & Co (Alexander Campbell and John Crebbin), oyster saloon, City Market  
 Campbell Ed H, saloon, 411 8th  
 Capital House, Geo T Lafleche propr, 552 Broadway  
 Capital Saloon, R H and T F Farmer proprs, 1802 7th  
 Carleton J A, hay and grain, wood and coal, 1307 Telegraph ave  
 Carlson Mrs C M, artist and designer, 768 15th  
 Carniel T D, attorney-at-law, 957 Broadway  
 Caro Chas & Co, dry goods, 917 and 919 Broadway  
 Caro Joseph, groceries, 925 3d  
 Carpenter O, dentist, 957 Broadway  
 Carpentier J, propr Fontainebleau Garden, 14th, East Oakland  
 Carr L T, attorney-at-law, 859 Broadway  
**CARTIER FRANK**, livery and boarding, 806 Broadway  
 Cary C A, photographer, 475 7th  
**CASE C E, M D**, surgeon, 1116 Broadway, rooms 3, 4 and 7  
 Casey John, horseshoer, 418 7th  
 Cassidy J H, saloon, 720 Broadway  
 Cassidy W J, route agt "Daily Morning Times"  
 Castello A E, attorney-at-law, 921 Broadway  
 Cavanaugh Edward, sewer contractor, 964 Castro  
 Cecil Charles, carpenter, 519 3d

Central Hall, O I Denison propr, 14th bet Washington and Broadway  
 Central Land Co, J F Houghton pres, F B Haswell sec, 924 Broadway  
**CHAMPLIN J L**, boots and shoes, 1053 Broadway  
 Chanaron Hilarion, hairdresser, 852 Broadway  
 Chapman H L, expressman, cor 10th and Broadway  
 Charter Oak Hotel, 1763 7th  
 Chartrand Louis, lodging and liquors, 560 Franklin  
 Chevalier Mrs Mary, restaurant, cor 2d and Washington  
 Childs & Ross, real estate and loan agts, 456 12th  
**CHRISTEN WILLIAM**, real estate, house and insurance agent, 1718 7th  
 Chu, Paron & Co, Japanese Bazaar, 1166 Broadway  
**CHURCH A M**, township justice of the peace, 864 Broadway  
 Clapp G H, druggist, 633 East 12th cor 13th ave  
 Clarendon House, J Havenden propr, 855 Washington  
 Clark F T, livery stable, 1066 13th ave  
 Clark H, variety store and news depot, Market St station  
 Clark R F, physician and surgeon, 1003 1/2 11th  
 Clark Nellie, employment office and varieties, 576 7th  
 Classon & Bouquet (John Classen and Frank Bouquet), hairdressers, 1010 Broadway  
**CLAVEAU LOUIS**, groceries and liquors, 800 Franklin  
 Clavelot Alaide, saw-filer, 411 7th  
 Clayton & Kirk (W B Clayton and G A Kirk), carpenters, 408 10th  
 Cleary Jas, nurseryman, Peralta bet 36th and 37th  
 Cleary M, grocer, 359 12th  
 Clem Mrs P W, variety store, cor Clay and 8th  
 Clivio Cesar, groceries and fruits, 920 Broadway  
 Clooney & O'Brien, wood, coal, hay and grain, cor 7th and Henry  
 Clor John, saloon, 474 8th  
 Clough M E, city marshal, City Hall  
 Coffee M H, dry goods, boots and shoes, cor 8th and Broadway  
 Cohen J M, tobacco, cigars and stationery, 376 12th  
 Cohen S S, groceries and provisions, cor 46th and Adeline  
 Coin Raymond, laundry, 1228 Broadway  
 Cole R E, dentist, NW cor 10th and Broadway  
 Cole School, cor 10th and Union

MUTUAL LIFE INSURANCE CO., OF NEW YORK. ECONOMIC MANAGEMENT. CAREFUL SELECTION OF RISKS.

THE "NEW REMINGTON" SEWING MACHINE, No. 30 Second Street, San Francisco, Cal.

C SHAWL, General Agent.

**KNIGHTS TEMPLAR UNIFORMS, NORCROSS & CO., Masonic Temple, No. 6 Post Street, San Francisco.**

**H. WACHHORST'S** Specialty in Fine Watches and Diamonds, Lockets Etc. **315 J St., Sacramento, Cal.**

706

California—Oakland.

Collin Bt, trunkmaker, 415 13th  
 Collins H M, groceries and provisions, 1766 7th  
 Collins P M & Co, real estate agts and negotiators, 962 7th  
**COMER J H**, proprietor Seventh Street House, cor 7th and Pine  
 Conklin Bros, carpet-beaters, 21st bet Broadway and Telegraph ave  
**CONNECTICUT FIRE INSURANCE COMPANY**, Henry I Fisher agent, 464 10th  
 Connel J D, harness and saddlery, 807 Broadway  
 Conner D M, attorney-at-law, 921 Broadway  
 Connor C W, bootmaker, 367 12th  
 Conradi Phil, cigars and tobacco, 467 7th  
 Conrad W D, druggist, cor East 12th and 13th ave  
 Continental Oil and Transportation Co, warehouse, cor 1st and Castro  
 Contra Costa Laundry Association, G H Hallett, P Bartlett and P E Dalton proprs, 867 Broadway  
 Contra Costa Water Co, Anthony Chabot pres, Wm H Mead sec, Marshall Pierce sec, 458 8th  
 Cook Mrs H M, dressmaker, 1004 Broadway  
 Cook Mrs N A, furnished rooms, 821 Washington  
 Cool Russell H, dentist, cor 12th and Webster  
 Copeland Wm, propr West End Bakery, cor 5th and Lewis  
 Coplin A, corset house and fancy goods, 1169 and 1171 Broadway  
**CORDES HERMANN**, manufacturer inks and extracts, SW cor 5th and Kirkham  
 Cornwall Ambrose, dentist, 1069 Broadway  
 Coward & Isherwood, route agts "Oakland Tribune," 414-417 8th  
 Cowell Mrs Richard, agt Taylor's system and dressmaker, 468 10th  
 Cowell Richard, carpenter, 468 10th  
 Cox Geo, groceries, provisions and liquors, cor B and Havens  
 Cox Mrs T E, physician, 618 East 12th  
 Coxhead John, physician, 476 12th  
 Coxhead Thos C, physician, 476 12th  
 Craft N E, groceries, 552 and 554 East 12th  
 Craig W H, dentist, 1055 Broadway  
 Craig Wm B, package express, cor 10th and Broadway  
 Crane A M, superior judge  
 Crane W W Jr, attorney-at-law, 957 Broadway  
 Crepin Henry, physician, NW cor 10th and Broadway  
 Crieser John, shoemaker, 420 11th

Croke Jas, groceries and provisions, cor 24th and Adeline  
 Croll John, restaurant, 457 7th  
 Crowley D D, surgeon, Clay bet 10th and 11th  
 Cruff T H, stockbroker, 472 9th  
 Culbertson J, architect, 468 9th  
**CUMMINGS & DUNWELL** (F H Cummings and G W Dunwell), livery, 1386 Broadway  
 Cunningham Mrs M C, millinery, 960 Broadway  
**CUNNINGHAM T A**, boarding and livery stable, 1368 Broadway  
**CUSHING JOHN**, dealer in choice groceries, NE cor Washington and 9th, residence 1228 Franklin  
 Cutler Mrs Sadie, groceries, cor 12th and Willow  
 Dabney Mrs N R, dressmaker, 1156 Broadway  
 Dailey P J, cigars and tobacco, 1762 1/2 7th  
 Dalgreen M, artist, 479 9th  
**DALZIEL JAS**, Pioneer Stove Store, 1465 San Pablo ave  
**DALZIEL ROBERT**, plumbing and gasfitting, 1151 Broadway  
 Daniels G B & Co, books and stationery, 1061 Broadway  
 Davis C M, wood and coal, cor Cleveland and Telegraph ave  
 Davis F W, blacksmith, cor 6th ave and 11th  
 Davis H, furniture, 718 Broadway  
 Davis Harris, furniture, 812 Broadway  
 Davis M's I A, milliner, 1063 Broadway  
**DAVIS WM R**, attorney-at-law, 957 Broadway  
 Day Mrs Lot, lodgings, 503 11th  
**DEAN E B & CO** (E B Dean, C H Merchant and D Wilcox), lumber dealers, cor 1st and Market  
 Deboice Mrs Elizabeth, restaurant, 555 Broadway  
**DE FORREST H L**, book and job printer, 469 6th  
 De Golia Geo E, attorney-at-law and notary public, 1005 Broadway  
 De La Montanya jr, deputy city marshal, City Hall  
 De Las Cassas J B, attorney-at-law, 1003 1/2 Broadway  
 Demorest D, groceries, cor Peralta and 34th  
 Denant D, groceries and provisions, 679 6th cor Castro  
**DENISON O I & CO**, real estate and insurance, 950 Broadway  
 DePue & Co, publishers of "Homes of Oakland," 921 Broadway  
 Detels Wm, groceries and provisions, NE cor 8th and Willow

**CONKLIN BROS., PACIFIC STEAM CARPET BEATING, ALSO WHITENING. 333 TYLER ST., S. F.**

**CALVIN NUTTING & SON, Manufacturers all kinds IRON WORK, 227 Main Street, San Francisco.**

JOE POHEIM THE TAILOR. Suits made to order from \$20 202 Montgomery & 794 Market

CONKLIN BROS., PACIFIC STEAM CARPET BEATING, ALSO WHITENING. 333 TYLER ST., S. F.

JOE POHEIM, THE TAILOR. Suits made to order from \$20. 203 Montgomery & 724 Market.

ALLEN, TUGGLE & CO., Hickory, Oak, Ash, White Wood, Maple, Etc., Nos. 19 and 20 Spear Street, San Francisco.

California—Oakland.

707

- |  |  |
|--|--|
| <p>De Troost Madam S O, dress and mantle maker, 1214 Clay<br/>         Dewitt Wm, livery and feed stable, cor 10th and Market<br/>         D okler Mrs Mary, dressmaker, 313 6th<br/>         Diedrickson Alex, saloon, San Leandro Road<br/>         Dietz Opera House, cor 12th and Webster<br/>         Dillon Jos M, city assessor, City Hall<br/>         Dimmick J, dentist, 875 Washington<br/>         Dock E, sewing machines, 1210 Broadway<br/>         Docking Thomas, physician, 821 Washington<br/>         Dodge C F, notary public and conveyancer, cor 7th and Peralta<br/>         Dodge S J, lodgings, NE cor 6th and Broadway<br/> <b>DODGE WM C</b>, Oakland Normal School, 1219 Webster; thorough training school for those intending to teach<br/>         Doe Luke, real estate and insurance, 467 9th<br/>         Domestic Bakery, Uriah Hemphill propr, 707 Broadway<br/>         Donahue B J, restaurant, 1770 7th<br/> <b>DOODY &amp; HOOLEY</b> (Miles Doody and Cornelius Hooley), house and sign painting, 468 12th<br/>         Dow N G, hardware, cutlery, etc, 466 9th<br/>         Dowling Richard J, carpenter, 521 7th<br/>         Dressler G, boots and shoes, 615 7th<br/>         Drike Wm, hotel, 579 and 581 East 12th<br/>         Driscoll Bros, groceries, wines and liquors, Campbell bet 4th and 5th<br/>         Drucker W E, dentist, cor 8th and Broadway<br/>         Duff W A, attorney-at-law, 476 8th<br/>         Duffy Thomas, plasterer, 1248 San Pablo ave<br/>         Dunn R K, dentist, 954 Broadway<br/> <b>DUNWELL G W</b>, Buckeye Stable, 1386 Broadway; boarding and handling horses scientifically a specialty<br/>         Dwyer D, marble works, SE cor 7th and Castro<br/>         Earle Walter, groceries and soap, cor 3d and Linden<br/>         Eastern Furniture House, NE cor 12th and Franklin<br/>         Eastern Hair Store, Mrs M Salisbury and Mrs A Gage, 458 12th<br/>         East Oakland Planing Mills, cor East 12th and 14th ave<br/>         Edmonds W J, hairdresser, 962 1/2 Broadway<br/>         Edwards B F, barber, 467 7th<br/>         Edwards Bros (C E and F J Edwards), fish market, 468 11th<br/> <b>EDWARDS L B</b>, general agent Oakland Home Insurance Co, 469 9th</p> | <p>Edwards R W, watches and jewelry, 963 Broadway<br/>         Eiben &amp; Nor (Fred G Eiben and Andreas J Nor), grocers, 1652 and 1654 7th, cor Campbell<br/>         Eland Miss Annie, agt Butterick patterns, 952 Broadway<br/>         Elkan Abram, bootmaker, 403 12th<br/>         Elliott W W, publisher county histories, 1368 Franklin<br/>         Ellis Walter G, mfg jeweler, 954 Broadway<br/>         Ellsworth Mrs Lovilla, dressmaker, 1156 Broadway<br/> <b>EMLAY OLIVER</b>, harness and saddlery, 1160 Broadway<br/> <b>EMMERY J S</b>, vice-president Oakland Home Insurance Co and president Oakland R R Co, 469 9th<br/> <b>ESTEY J C</b>, dealer in wood, coal, hay and grain, cor San Pablo ave and 16th<br/>         Eureka Hotel, H H Meyor propr, SW cor 7th and Washington<br/>         Evans Edward, saloon, 754 7th<br/>         Ewen F &amp; Co, auction and commission house, 1315 Broadway<br/>         Extine A, tailor, 962 Broadway<br/>         Faessler William, watchmaker, 850 Broadway<br/>         Fairbanks Joseph, hairdresser, 844 Broadway<br/>         Falls J H, coal oil and lamps, 1255 San Pablo ave<br/>         Farmer R H &amp; T F, wines, liquors and cigars, 1802 7th<br/>         Farrell Mrs A E, dressmaker, 851 West<br/>         Farrell J, bootmaker, 421 7th<br/>         Farrell John, grocer, 218 6th<br/>         Fassling Louis, liquors<br/>         Fearn John, physician and druggist, cor 10th and Washington<br/>         Fenner O B, bathhouse, 12th St Bridge<br/>         Fennessy John, saloon, 463 9th<br/>         Fenstermacher M J, dressmaker, 555 East 12th<br/>         Fernald W H, news stand, junction Broadway and San Pablo ave<br/>         Fibush Bros, cigars and tobacco, 1101 1/2 Broadway<br/>         Fick Albert, painter, 1761 7th<br/>         Fick Mrs A, dry and fancy goods, 1761 7th<br/> <b>FIGE &amp; HARMON</b> (Henry Fiege and R E Harmon), proprietors Germania Hall, 836 Webster<br/> <b>FIGE HENRY</b>, proprietor California Saloon, 840 Broadway<br/> <b>FIELD MISS H N</b>, principal Home School for Young Ladies, 1825 Telegraph ave<br/>         Fields Mrs E, dressmaker, 550 7th<br/>         Fields Mrs J B, dressmaking parlors, NW cor 10th and Broadway</p> |
|--|--|

INSURE IN THE SUN INSURANCE CO., IT HAS THE SHORTEST & SIMPLEST FORM OF POLICY.

PIONEER IRON WORKS, CALVIN NUTTING & SON, Proprietors. Established 1849. 237 Main Street, S F.

H. WACHHORST'S Selection of JEWELRY is the finest in the State. No. 315 J St., Sacramento, Cal.

**FIRST NATIONAL BANK**, V D Moody president, C H Twombly cashier, 969 Broadway  
**Fish & Co**, grocers, cor 8th and Market  
**FISHER HENRY I**, insurance agent, 464 10th  
**Fisher J**, groceries and provisions, cor Grove and Sycamore  
**Fisher & Morrison**, tobacco and cigars, 1776 7th  
**FISHER & TAYLOR** (A A Fisher and J P Taylor), wholesale agents for Wellington coal for Alameda County, hay, grain, feed, wood, etc, 1180 Broadway and cor 1st and Franklin  
**FISK LEANDER**, groceries, SW cor 3d and Adeline  
**Fitzell Peter M**, wood and coal, cor 5th and Jefferson  
**Fitzpatrick Ed**, harness and saddlery, 1311 Broadway  
**Fleck & Busse** (Gustave Fleck and C C Busse) hairdressers, 1013 Webster  
**Fleming J W**, wood, coal, hay and grain, 1957 San Pablo ave  
**Flemming J J**, saloon, 625 East 12th  
**Flint L**, shoemaker, 1754 7th  
**Fogg J L**, insurance agt, 950 Broadway  
**Folrath Adam**, horseshoer, 1060 13th ave  
**Fones Robert J**, dentist, 462 12th  
**Fonte A**, groceries and dry goods, cor 12th and 16th ave  
**Foote W W**, attorney-at-law, NW cor 10th and Broadway  
**Foulkes Jones F**, physician, 1068 Broadway  
**Fowler Wm**, feed, 1471 Broadway  
**Francis Samuel**, tailor, 1006 Broadway  
**Frank Andrew**, Union Market, 1467 7th  
**Frank Garcia**, barber, 627 East 12th  
**Frank Theodore**, carriages and carriage trimmer, 1222 Broadway  
**FRANKE RUDOLPH**, Oakland Pickle Factory, 1622 Grove  
**Frary F**, painter, opp Clinton Station  
**Frey John**, watchmaker, 1768 7th  
**Fritch J Homer**, wood and coal, 413 11th  
**Fuegel Hugo** (L Neller & Co), NW cor 15th and San Pablo ave  
**Fuller A L**, county supt schools  
**Fuller Hinds**, insurance agt, 912 Broadway  
**FURNISS M**, dining rooms, cor 8th and Washington  
**Forst H**, clothing, 901 Broadway  
**GAGAN & BURBANK** (G W Gagan and Louis Burbank), job printers, 1004 Broadway  
**Gage & Salisbury** (Mrs A Gage and Mrs M Salisbury), hairdressers, 456 12th  
**GALINDO HOTEL**, W H Steelman proprietor, cor 8th and Franklin

**GALLAGHER N**, groceries, wines, liquors, glassware, etc, cor 25th and Telegraph ave  
**Galvin & Lebrecht** (James Galvin and William Lebrecht), carriage and wagonmakers, cor 16th and Telegraph  
**Gardiner J J**, insurance agt, 464 10th  
**Gardner J J**, real estate, 477 9th  
**GARIOT A. SR**, dealer in wines, liquors and cigars, 551 7th and 843 Clay  
**Garner & Son**, meat market, cor 9th and Webster  
**Garon Louis G**, liquors, 553 Broadway  
**Gaskill R C**, agt W, F & Co, cor 12th and Washington  
**Gaspeur Fr**, restaurant, 827 East 12th  
**Gates Alvah**, livery stable, 411 13th  
**Gawley Mrs Rosie**, dress and cloakmaker, 1009 Franklin  
**Gay & Treenschel**, meat market, cor 7th and Myrtle  
**Gaylord & Olmsted**, wood and coal, cor Plymouth and Telegraph ave  
**GEARY L C**, physician, 1113 Broadway  
**Gelia Joe C**, bootblack, 475 7th  
**Gentry Mrs M A**, millinery, 517 7th  
**Gerhardy Phil J**, butcher, 829 Broadway  
**GERMANIA HALL**, Fiege & Harmon proprietors, 836 Webster  
**Gibbons & Clonan** (F Gibbons and J Clonan), groceries, SE cor 7th and Henry  
**Gibbons James**, propr New York Hotel, SE cor 7th and Franklin  
**Gibbs W T**, horseshoer and general blacksmith, 958 Frank in  
**Gibson E M**, district attorney  
**Gibson Joseph**, medicated baths, 1068 Broadway  
**Giese L**, saloon, 1751 7th  
**GIFFORD CHARLES**, cigars and tobacco, and shooting gallery, 1052 Broadway  
**Gilardin Bros** (V and C Gilardin), meats, sausages, etc, 1121 13th ave  
**Gilbertson John**, mgr San Francisco Laundry, 862 Broadway  
**GILMAN J A**, proprietor Nevada Cash Market, choicest meats sold, prices guaranteed to be satisfactory, cor 3d and Filbert  
**Gilman S M**, dentist, 1068 Broadway  
**Gilson J C**, city supt of schools, City Hall  
**GLASCOCK J R**, attorney-at-law, 481 7th  
**GLASCOCK W H & J R**, attorneys-at-law, 481 7th  
**Glassen & Trost**, shaving and cigars, 1010 Broadway  
**GLAZE A J**, meat market, 617 East 12th

The "NEW REINVENTOR" AND "KNOXAL" ST. JOHN" SEWING MACHINES, No. 30 Second Street, San Francisco, Cal. C. SHAWL, General Agent.

THE TAILOR OF CLOTHES GO TO JOE POHEIM, THE TAILOR.

**ALLEN, TUGGLE & CO., VENEERS** 18 and 20 Spear St., San Francisco

California—Oakland.

709

**FOR THE BEST FITTING SUIT OF CLOTHES go to JOE POHEIM, the Tailor.**

**GLOSSER GEO W**, fruit and confectionery, 1754 5th  
 Glover Robert, stable, 570 9th  
 Golden Gate Fair Association, A C Dietz pres, L Walker sec, 922 Broadway  
**GOLDEN GATE HALL**, Wm Peru proprietor, 471-475 8th  
 Golden John, liquors, 1518 7th  
 Goldstein & Hohman (G J Goldstein and H Hohman), saloon, 1035 13th ave  
 Gorner Christian, painter, 424 7th  
 Gowanlock James, wagonmaker and blacksmith, 656 Broadway  
 Graham W M, attorney-at-law, NW cor 10th and Broadway  
 Grasso A & Co, saloon, 1802 7th  
 Gray I, elocutionist, 1113 Broadway  
 Gray John, shoemaker, 606 East 12th  
 Gray W G, furniture, 467 12th  
 Grayson, Harrell & Co, wholesale butchers, 474 9th  
 Greaves Wm, tailor, 766 7th  
 Green Mrs A V, hairdresser, 1113 Broadway  
 Green Mrs J G, dressmaker, 1113 Broadway  
 Green S, boots and shoes, 1018 Broadway  
 Greene W E, superior judge  
**GREENHOOD BROS** (S and M Greenhood), dry goods, 1017 Broadway  
**GREENHOOD & MORAN** (J Greenhood and J T Moran), gents and boys clothing, 1019 Broadway  
 Griffin Henry, insurance agent, 958 Broadway  
 Griffith A H, attorney-at-law, 456 8th  
 Guernsey, A A & Co, real estate and house brokers, 463 9th  
 Guillette & Cadioux (Trefle Guillette and Joseph Cadioux), liquors, 832 Broadway  
 Haar Bros (Henry and Herman Haar), grocers, 1472 4th  
 Hahn Henry, machinist, 412 10th  
 Haight H W, butcher, SE cor 4th and Webster  
 Hall J T & Co (J T Hall and M C Brooks), druggists, 1451 San Pablo ave  
 Hall S P, attorney-at-law, 924 Broadway  
 Hall S P, deputy district attorney, SE cor 9th and Broadway  
 Hall T W, dentist, 1106 Broadway  
**HALLAHAN BROS** (Andrew and Thomas Hallahan), restaurant, 968 Broadway  
 Hallahan Miss Mary, dressmaking, 622 East 12th  
 Halsted & Cooke, real estate, 962 Broadway  
 Halsted J M, mfr of Incubators, 1011 Broadway

Halsted Mrs K K, millinery and fancy goods, 1011 Broadway  
 Hamilton Noble, superior judge  
**HAMILTON WM T**, undertaker and coroner, 466 13th bet Broadway and Washington  
 Hammatt Mrs E A, Magnetio healer, S W cor Washington and 11th  
**HAMMON W P & CO** (W P Hammon and H H Worley), nurserymen, 864 1/2 Broadway  
 Hampel Andrew, groceries and provisions, 775 and 772 East 12th  
 Hamp 1 Bros (C F and H F Hampel), carriage factory, 1414 Broadway  
 Hampel C F, bakery, 761 East 12th  
 Hampel Henry, blacksmith and horse-shoer, 801 East 14th  
**HANIFIN J J**, saloon, cor 7th and Broadway and 14th bet Broadway and Washington  
 Hauley W Jr, carriage trimming and harnessmaker, 1082 14th ave  
**HANNAN J J**, decorative paper-hanger and painter, 606 East 12th  
 Hansan H M, livery stable, 1070 13th ave  
**HANSEN HOUSE**, A H Hansen proprietor, cor 7th and Washington  
 Hansen Theodor, saloon, NE cor 10th and Franklin  
 Hanson A, jeweler, 622 East 12th  
 Harden Frank B & Co (Frank B and J B Hurden), druggists, 1760 7th  
 Hardenberg C P, cigars, tobacco and news-stand, Brooklyn Station  
 Harding Franz, stationery, cigars and tobacco, 850 Broadway  
 Hardy N O, general commission, 469 11th  
 Hardy W B, books and stationery, 961 Broadway  
 Harper Mrs Josie, wines and liquors, 461 6th  
 Harris Bros, clothing, 915 Broadway  
 Hart Daniel, liquors, 622 Broadway  
 Hartford Fire Insurance, Walker & Strong agents, 456 12th  
 Hartman House, M Hartman propr, 462 9th  
**HARWOOD WM D**, editor "Oakland Daily Times," 950 Broadway  
 Hatz Jos, saloon, 785 East 12th  
 Hauschildt Henry, boots and shoes, 1173 Broadway  
 Hauser David, crockery and glassware, 1153 Broadway  
 Havens J F, court commissioner  
 Hayes A, female employment office, 367 13th  
 Hayes, Carrick & Co (H Hayes, D S Carrick, and F Hostetter), wholesale butchers, 655 East 12th

**NATURAL LIFE INSURANCE CO., OF NEW YORK, A. R. FORBES, General Agent. 214 SANSOME ST., S. F.**

**HARDWOOD LUMBER. WHITE BROS., 13 & 15 Main and 14 & 16 Spear Street. N. W. Oregon Ash Maple and Alder**

**The "NEW BRINGTON" and "ROYAL ST. JOHN" SEWING MACHINES, No. 30 Second Street, San Francisco, Cal.**

grocery  
 St. S. F.  
 wines,  
 and  
 and  
 wag-  
 ph  
 0th  
 , liq-  
 Clay  
 9th  
 dway  
 12th  
 th  
 cloak-  
 , cor  
 l, cor  
 broad-  
 7th  
 broad-  
 Har-  
 and J  
 and  
 Hotel,  
 general  
 1068  
 and  
 1052  
 seats,  
 cisco  
 vada  
 sold,  
 tory,  
 ay  
 City  
 law,  
 neya-  
 gars,  
 East  
 SCO.

**MASONIC OUTFITS,** Society Goods, etc., at **NORCROSS & CO.,**  
Masonic Temple, No. 6 Post Street, S. F.

710

California—Oakland.

**H. WACHHORST,** Importer Fine Watches, Jewelry, Silverware, Precious Stones, etc. **315 J St., Sacramento, Cal.**

Hayes Mrs, groceries and notions, cor Willow and 6th  
 Hays, Blow & Co, real estate agts, 477 9th  
 Healy M J, tailor, 1056 Broadway  
 Heffin H M, upholstering and repairing, 752 and 754 7th  
 Heinold J M, saloon, 1426 San Pablo ave  
 Held Ernest, hairdresser, 407 8th  
 Held George, barber, 1162 Broadway  
 Held John, saloon, 1226 Broadway  
 Helinke & Brunje (Conrad Helmke and John A Brunje), groceries, 1551 Broadway  
**HEMPHILL URIAH,** bakery, 707 Broadway  
 Henderson H B, carriagemaking and blacksmithing, 1724 7th  
 Hendry Mrs R, dressmaker, 1363 Telegraph ave  
 Henken J F, saloon, 901 East 16th  
 Henley N, saloon, 150 7th  
 Henninger John, propr Grand Western Hotel, 1758 7th  
 Henry A C, pres Union National Bank, cor 9th and Broadway  
 Henry Mrs Nancy, groceries and fruit, 1503 Broadway  
**"HERALD OF TRUTH,"** Granville S Abbott publisher, 1062 Washington  
 Herget E W, locksmith and bellhanger, 419 10th  
 Herget Harry, lock and gunsmith, 1218 1/2 Broadway  
**HERON E A,** real estate agt, 422 12th  
 Hershberg & Co (Leon Hershberg and I D Ryttenberg), importers and jobbers of wines and liquors, 853 Washington  
 Hertel C A E, clergyman (Methodist)  
 Heverin P, sewer builder, NW cor Washington and 5th  
 Heyers Mrs F, notions and dry goods, 1452 7th  
 Hickley & Dowling, steam carpet beating, 361 13th  
 Hickok B E & Co (B and T Hickok, and P Schroder), proprs Oakland City Flouring-mills, 417 3d  
 Higham E, agt Wheeler & Wilson Sewing Machine Co, 464 12th  
 Hilton Chas W, marshal's clerk, City Hall  
 Hilton Miss M A, dressmaking, cor 16th and San Pablo ave  
 Hoag & Gieschen (D D Hoag and L E Gieschen), groceries, 1802 Telegraph ave  
 Hodgkins Mrs W L, dressmaking, 468 10th  
**HOENISCH ALEXANDER,** upholsterer, 470 8th

Hogan Mrs C, saloon, cor 27th and San Pablo ave  
**HOGARTY DE J B,** veterinary surgeon, 821 14th, and East Oakland and Dexter Stables, cor 12th and Harrison  
 Hollabaugh A M, boots and shoes, 1108 Broadway  
 Holbrook A, clergyman (Methodist)  
 Holiday J E, express, cor 12th and Broadway  
 Holman Mrs Jennie, millinery, 12th bet Broadway and Washington  
**HOME MUTUAL INSURANCE CO.,** Alameda County Branch, R H Magill mgr, H F Gordon sec, 922 and 924 Broadway  
**HOMEOPATHIC PHARMACY,** W A Bruck, 956 Broadway  
 Honer Joseph, bootmaker, 1508 7th  
 Hook E, furniture, carpets, etc, 1108 and 1110 Broadway  
**HOPKINS ACADEMY,** Rev H E Jewett principal, bet Telegraph ave and Broadway, near 34th (see advertisement)  
 Hopkins A, groceries, wines and liquors, cor 17th and Center  
 Howlett Wm, cigars and tobacco, SW cor 6th and Broadway  
 Hughes E, groceries, 220 West B  
**HUGHES WILLIAM A,** saloon, 900 Broadway  
 Hulley Mrs M, Chester House, 1506 1/2 7th  
 Hunneltenberg Wm, groceries, 602 Franklin  
 Humphreys Miss, select school, 1667 New Broadway  
 Hurley Daniel, horseshoer, 462 11th  
 Husing D, importer of wines and liquors, 379 12th  
 Hutchison James, nursery and seeds, cor 14th and Washington  
 Hyde E H, physician, 1106 Broadway  
 Hyde Walter, inventor, 825 Market  
 Hyman J, jeweler, 1233 Broadway  
 Hyman Joseph, watchmaker and varieties, 819 Broadway  
 Ingersoll Wm B, photographer, 1069 Broadway  
 Inwall Harry, liquors, 461 7th  
 Ironmonger Mrs E C, lodgings, 811 Washington  
 Ironmonger W C, liquors, SW cor Broadway and 6th  
 Isadore Isaac, second-hand furniture, 858 Broadway  
 Jackner X, fruits and produce, 911 East 14th  
 Jacob Bros (Michael and Abraham Jacob), boots and shoes, 845 Broadway  
 Jacobs A & Bro (Aaron and Harry Jacobs), tailors, 1062 Broadway

**CONKLIN BROS., CARPET BEATING & RENOVATING WORKS, 333 GOLDEN GATE AVENUE (TYLER ST.) S. F.**

**HARDWOOD LUMBER & WAGON STOCK,** WHITE BROS., 13 & 15 Main and 14 & 16 Spear St., S. F.



INSURE IN THE SUN INSURANCE CO., IT HAS THE SHORTEST & SIMPLEST FORM OF POLICY.

For THE BEST FITTING SUIT OF CLOTHES go to JOE POHEIM, the Tailor.

Jacobs M, plumber and gasfitter, 808 Broadway  
 Jaffe L & Co (L Jaffe and J Steen), wood and coal, cor 6th and Franklin  
 Jogels D, groceries and liquors, cor 5th and Lewis  
 Jahn Henry, machinist and locksmith, 412 10th  
 James E A, musical merchandise, 420 12th  
 Jemery Jos, barber shop, 1790 7th  
 Jenkins Jas, saloon, 652 and 654 Franklin  
 Jenks C C, justice of the peace, 859 Broadway  
 Jenning G, merchant tailor, 1759 7th  
**JEWETT REV H E**, principal Hopkins Academy

**HOPKINS ACADEMY,**

Between Telegraph Avenue and Broadway,

Near Thirty-Fourth St., OAKLAND, Cal.  
 Rev. H. E. Jewett, Principal.

Affords thorough instruction with good home care. Classical and English Courses, Book-Keeping and Telegraphing Taught.  
 [See Page—1]

Johnson Jas A, attorney-at-law, 921 Broadway  
 Johnson William, bootmaker, 1331 Telegraph ave  
 Johnston Jeremiah, groceries, 994 Pine  
 Jones A & Bro, Mechanics' Store, 907 Broadway  
 Jones H S, expressman, SW cor Broadway and 6th  
**JONES WM P**, president Oakland Home Insurance Co, 463 9th  
 Judell B, dry and fancy goods, 833 Castro  
 Jurgens Chas, wines and liquors, 409 12th  
 Justice A L, news stand, cor 7th and Broadway  
**KAHN & SONS** (Israel, Henry and Solomon Kahn), cloaks and suits and dry goods, 1101 Broadway  
 Kaiser Henry, gun and locksmith, 407 7th  
 Kearney J, groceries, cor Willow and 5th  
 Kearney Thomas, bootmaker, Telegraph ave bet 49th and 50th  
 Keating Mrs Julia, groceries, SE cor 5th and Alice  
**KELLER M J**, gents furnishing goods and manufacturer Keller's Improved shirts, 1007 Broadway  
 Keller P J & Co (P J Keller), nurserymen, 509 and 511 7th

Kellett & McMurray, mfrs plaster decorations, 470 12th  
 Kelly E J & Co, real estate, 414 7th  
 Kelly J F, marble works, 765 7th  
 Kelly L E, physician, 1385 Telegraph ave  
 Kelsey & Flint (J B Flint and Neah Kelsey), apothecaries, 1073 Broadway  
 Kelsey House, A de Leo Le Laguna, Telegraph ave bet 23d and 24th  
**KENDRICK JULIEN C**, physician and surgeon, 1069 Broadway  
 Kent T R & Co (T R Kent and B F Thomas), grocers, cor 12th and Alice  
 Kent W, Newland House, cor 7th and Washington  
 Kiefer Leopold, millwright and engineer, 418 East 12th  
 King Eliza, fruit and vegetables, 1054 13th ave  
**KING J N**, wood, coal, hay and grain, 1656 and 1658 San Pablo ave  
 Kimball Jas H, restaurant, cor 13th ave and 11th  
 Kirchheiner Henry, candy mfr, 1253 Telegraph ave  
 Kirchheiner J H, confectionery, 629 12th  
 Kirchoff Charles, fire and water-proof paint, 555 Broadway  
 Kirk G A, carpenter, 408 10th  
**KIRK O C**, tinning, plumbing and gas-fitting, 305 East 12th  
 Kirkland & Trowbridge (D W Kirkland and H O Trowbridge), chemists and apothecaries, 971 Broadway  
 Kirazels R, tobacco and cigars, 869 Broadway  
 Klein M, groceries, cor 29th and San Pablo ave  
 Kline A, fancy goods, 1111 Broadway  
 Klingers A, restaurant, 668 Broadway  
**KLINK THOMAS G**, Opera House Saloon, Reading and Club Rooms, cor 12th and Webster  
 Knowles F E & Co (F E Knowles and Abel Hosmer), marble works, SW cor 7th and Castro  
 Knowles & Weilbye (W A Knowles and Will H Weilbye), carpenters and builders, 364 13th  
 Koenig A, real estate and insurance, 958 Broadway  
 Kohler & Chase (A Kohler and Q A Chase), music warerooms, cor 9th and Washington  
 Kohler-Chase House, Mrs Pollard propr, 953 1/2 Washington  
**KOHLER E F**, saloon, 1502 7th  
 Kohler Wm, liquors, 459 7th  
 Konecke H, boots and shoes, 911 Broadway  
 Kornahrens J, groceries, NE cor San Pablo ave and 22d

CONKLIN BROS., CARPET BEATING & RENOVATING WORKS, 333 GOLDEN GATE AVENUE (TYLER ST.) S. F.

**H. WACHHORST'S** selection of JEWELRY is the RAREST IN THE STATE **315 J Street, Sacramento, Cal.**

Kosta Frank, restaurant, 1184 Broadway  
 Kosta Samuel, restaurant, 460 7th  
 Koster Hermann, groceries, SW cor 4th and Webster  
 Kraft A, cigars and tobacco, 1468 7th  
 Kraft Geo, saloon, 859 Washington  
**KRAMM & DIEVES** (Chas Kramm and Jos Dieves), proprietors Oakland Brewery, cor Telegraph avenue and Durant  
**KUESTER H C**, hairdresser, cor 5th and Broadway  
 Kuhlman Frederick, tailor, 423 8th  
 Kuss P N, painter, 417 13th  
 Laage Wm J F, bakery and confectionery, 416 12th  
 Labrie C M, physician, 1156 Broadway  
 Lackenbach Chas, merchant tailor, bakery and fancy goods, 915 7th  
 La Clede House, Chas Jurgens, 1116 Broadway  
 Lafferty Owen, butcher, 667 and 669 Broadway  
**LAFLECHE GEO T**, hotel and liquors, 552 Broadway  
 Lahflesh G, l-dging-house and saloon, 552 Broadway  
 Laidlaw Walter, propr Mendocino Lumber Yard, cor 7th and Brush  
 Laloli Joseph, liquors, 423 10th  
 Lamorn T, saddler, 824 Broadway  
 Lano C S, dentist, Post-office Block  
 Lane W, hay and grain, cor 12th and Market  
 Lang Geo A, cleaner and dyer, 805 Broadway  
**LANZ BROTHERS** (Henry and Louis Lanz), manufacturers of soap, 911 and 913 3d  
**LARRABEE J O**, jobbing and repairing, 626 East 12th under Union Hotel  
 Larson Peter, restaurant, 405 7th  
 Lathrop Solomon, jeweler and watchmaker, 1059 Broadway  
 Laton B B, insurance agt, 468 9th  
 Laudon's Business College, 1055 Broadway  
 Laursen Michael, groceries, 701 Adeline  
 Lautsen, Laison & Co, restaurant, 405 7th  
 Lawrence Bros (H H Lawrence Jr and E L Lawrence), groceries and provisions, 583 East 12th  
**LAWRIE A G**, searcher of records, NE cor Broadway and 5th  
**LAWTON ISRAEL**, attorney-at-law, Delger Block, 957 Broadway  
 Lawton W D, attorney-at-law, 957 Broadway  
 Leake H A, attorney-at-law, 957 Broadway  
 Leahy Mrs Julia, groceries, 1151 7th

**LEAVITT D S**, Oakland Gallery, 911 Broadway  
**LE CEROLE FIRE INSURANCE COMPANY**, Henry I Fisher agent, 464 10th  
 Lee J E & Co, Freewill Market, San Pablo ave bet 16th and 17th  
 Legler F, physician, 1106 Broadway  
 Lehmann Henry G, boot and shoemaker, 1174 Broadway  
**LEHMKUHL L**, manufacturer of Havana cigars, 614 East 12th  
 Lehrbass R, liquors, 919 7th  
 Lemon Mrs Mary, liquors, 1st nr Broadway  
 Lennox E H, wood, coal, hay and grain, East 14th bet 10th and 11th avcs  
 Lentell James, harness and saddles, 469 and 471 14th  
 Lenz William, groceries, 216 2d  
 Letter J, clothing, 1001 Broadway  
 Levy M & Co, pawnbrokers, 914 Broadway  
 Levy Wolf, tailor, 850 Broadway  
 Lewis C R & Co, fruits and vegetables, 467 11th  
 Lewis G W, attorney-at-law, 921 Broadway  
 Lewis Solomon, jeweler and watchmaker, 841 Broadway  
 Liebel G P, saloon, 830 Broadway  
 Liescom B, basketmaker, 877 Washington  
**LIESE ARTHUR H & CO** (Arthur H Liese and J E Holmes), Brooklyn Market, 765 East 12th  
 Lilienkranz H E A L, physician, 1459 Telegraph ave  
 Linderbaum Meyer, furniture, crockery and glassware, 818 Broadway  
 Lipman A & Co, dry goods, boots and shoes, 903 and 905 Broadway  
 Littenberger Carl, Union Market, 963 East 14th  
 Livermore Feed Store, 1222 Broadway  
 Lockhart A G, carpenter, 417 13th  
 Logan Mrs F A, medium, 825 Market  
 Logan & Gallatin, real estate and loan agts, 467 9th  
 Long W, Point Market, 1753 7th  
 Longe Marcel, bakery, 617 Broadway  
 Lorch Matthew, shoemaker, 1453 7th  
 Loud H A, Brooklyn Baths, 604 East 12th  
 Loud Warren, saloon, 476 9th and cor 7th and Wood  
 Lough & Wilkinson (H S Lough and W J Wilkinson), butchers, 817 Broadway  
 Luce Geo J, dentist, 514 10th  
 Luce & Robinson, dentists, 1004 Broadway

**The "ROYAL ST. JOHN" SEWING MACHINE,** No. 30 Second Street, San Francisco, Cal. **C. SHAWL, General Agent.**

**JOE POHEIM, THE TAILOR, 724 Market and 203 Montgomery Streets, S. F.**

Lynch John, saloon, 1449 7th  
Lynch John, wood and coal yard, cor  
11th and Harrison  
**LYNCH, MALONEY & CO.** wood  
and coal, NW cor Washington and 5th  
**LYON & KINSEY** (J L Lyon and C  
W Kinsey), furniture auction house,  
912-916 Washington; office 314 Mont-  
gomery, San Francisco; general auc-  
tioneers for San Francisco and Oak-  
land  
Macdonald J A C, plumber and gasfit-  
ter, 1365 Broadway  
Macdonald J H, real estate agt, 470 9th  
Macdonald W J, professor of music,  
1254 San Pablo ave  
Mack Mrs Jane, bakery, 1516 Broadway  
MacKinnon Wm H, sewing machines,  
1168 Broadway  
**MACLEAN D, M D**, professor of Ob-  
stetrics and Gynecology and Dean  
California Medical College, Clay bet  
10th and 11th and office 324 Sutter,  
San Francisco  
Madden H, plumbing and gasfitting,  
311 3d  
Maddock Morris, wines and liquors, 953  
Webster  
Madigan M, blacksmith, 12th near Mar-  
ket  
Madsen & Batchelder, grocers, 1277 San  
Pablo ave  
Magee J, shoemaker, 872 Washington  
Muleton Edward, hairdresser, 460 10th  
Maleton H, saloon, SE cor 22d and San  
Pablo ave  
Mallhollan Robt, saloon, 415 7th  
Manley Bridgman, straw works, 472  
12th  
Mann Rev J L, clergyman (Methodist),  
East Oakland  
Manning Mrs L, hotel, 1725 7th  
Manning William, blacksmith and horse-  
shoer, 1220 Broadway  
Manning William, bootmaker, SW cor  
7th and Washington  
Marks Aaron, doors, windows and glass,  
424 8th  
Marquardson & Becker, butchers, 713 7th  
Marsh C C, attorney-at-law, 628 E 12th  
Maraton F A, harness and saddlery,  
1050 Broadway  
Martin & Co, restaurant, 1112 Broadway  
Martin J C, attorney-at-law, 921 Broad-  
way  
Martin Joseph, restaurant, 826 Broad-  
way  
Martin J West, prest Union Springs  
Bank, cor 9th and Broadway  
Martin & Kroll, confectionery and fruit,  
7th near Broadway  
Martin M, saloon, 566 Franklin  
Martin Rucovich, coffee saloon, cor 7th  
and Market

Mason A J, wood and coal, cor 8th and  
Market  
Mason J A, carpet layer, 1153 7th  
Mason Wm C, groceries, 301 East 12th  
Massie John A, druggist, cor 17th and  
San Pablo ave  
Mathews J C & Son (J C and Walter J  
Mathews), architects, 1004 Broadway  
Matthews E G, real estate and insurance,  
628 East 12th  
Mathias Chas, wood and coal, 516 and  
518 3d  
**MAU CHAS F**, architect, 957 Broad-  
way  
Mauvais Zeno, pianos and organs, 420  
12th  
May A W, livery stable, wood and coal,  
11th near Brooklyn Station  
May John L, Centre Market, 1475 7th  
May L, Union Bakery and confectionery,  
908 Broadway  
Mayer Adolph, upholsterer, 619 E 12th  
Mayer L, cigars and tobacco, 871 Broad-  
way  
**McAVOY H B & CO** (H B McAvoy  
and Jas McCarthy), undertakers, 873  
Washington  
McAvoy H J, wood and coal, SE cor  
10th and Washington  
McCabe Mrs Kate, groceries, 751 and  
755 7th  
McCall C, groceries, 1663 San Pablo ave  
McCarthy Chas, liquors, 836 Broadway  
McCaughan Hugh, wood and coal, 810  
Washington  
McClaverty & Noblett (Chas McClaverty  
and Robt Noblett), livery stable, 856  
Broadway  
McCloud C A, livery, cor 9th and Mar-  
ket  
McCollum J G, attorney-at-law, 859  
Broadway  
McConnell J D, saddles and harness, 809  
Broadway  
McCourtney Paul, plumber, cor 42d and  
Telegraph ave  
McElroy James, groceries and liquors,  
cor 7th and Clay  
McFadden B, attorney-at-law, 456 8th  
McGarry A, liquors, NE cor 7th and  
Franklin  
McGettagen Morris, liquors, cor 3d and  
Broadway  
**McGIVNEY JAMES**, plumber and  
gasfitter, 965 Franklin  
McGovern & Cahill (A J McGovern and  
James Cahill), carpets and oil cloths,  
1060 Broadway  
McGrew P H, mfr ornamental iron  
work, 1056-1060 13th ave  
McKeand Geo W, searcher of records,  
SE cor 4th and Broadway  
McKee Robert L, attorney-at-law, 456  
8th

**MUTUAL LIFE INSURANCE CO., OF NEW YORK, A. R. FORBES, General Agent. 214 SANSOME ST., S. F.**

**HARDWOOD LUMBER, WHITE BRON, 13 & 15 Main and 14 & 16 Spear Street, S. F. Wagon Stock, Cabinet Woods, etc.**

**The "ROYAL ST. JOHN" SEWING MACHINE,**

No. 30 Second Street, San Francisco, Cal.

C. SHAW, General Agent.

# Hopkins Academy, Oakland, Cal

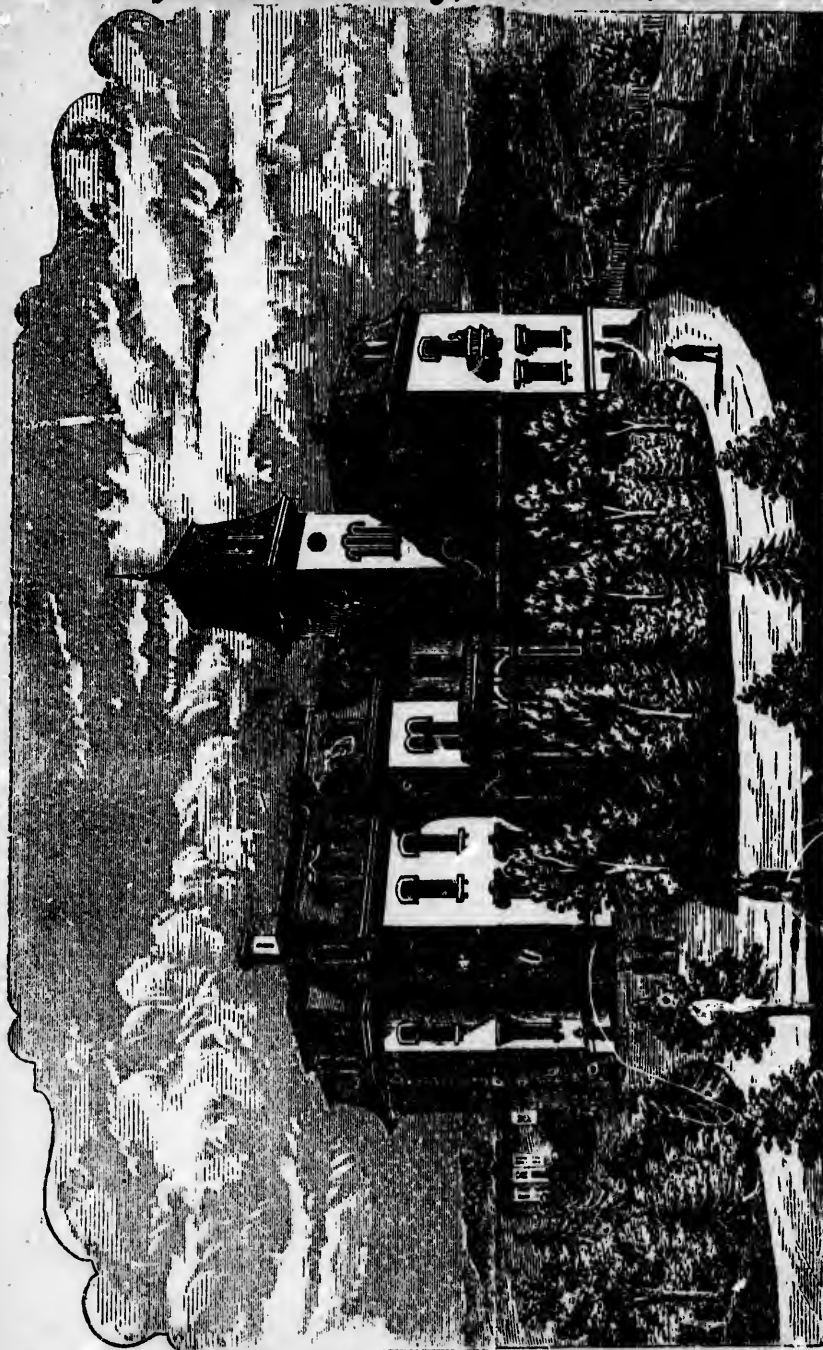

REV. H. E. JEWETT, Principal. Send for Circular. See Page 711.

FOR BOTTLE WITH TAILOR Suite made to order from \$30

*McKenney L. M.*

(L M McKenney & Co), office 238 Montgomery, S F, res 689 24th, Oakland

*McKenney L. M. & Co*

(L M McKenney), publishers MCKENNEY'S PACIFIC COAST DIRECTORY, 238 Montgomery, San Francisco, and 689 24th, Oakland

JOE POHEIM, THE TAILOR. Suits made to order from \$20. 203 Montgomery & 724 Market.

**MCKENNEY W B**, solicitor McKenney's Pacific Coast Directory, 1665 Grove cor 24th  
**McKenzie & Co** (Thos McKenzie and Alex Geddes), New York Bakery, 910 Broadway  
**McKenzie A H**, saloon, cor 9th and Webster  
**MCKENZIE WM W**, undertaker, cor 8th and Broadway  
**McKinley Thomas**, groceries, 263 West B  
**McKinstry & Chapman**, attorneys-at-law, 924 Broadway  
**McLaughlin & Macdonald**, real estate ag's, 470 9th  
**McLaughlin C W**, notary public, 470 9th  
**McMahon I C**, physician, 1113 Broadway  
**McMenamin M E**, fancy goods, 276 5th  
**McMillan & Cox** (E H McMillan and P H Cox), groceries and provisions, SW cor Market and 7th  
**McNamara Mrs Margaret**, groceries, 951 3d  
**McNerney Thos**, groceries and liquors, cor 22d and Adeline  
**Mead & Co** (B F Mead), horse radish depot, City Market  
**MEDER L M & CO**, groceries and provisions, 339 East 12th  
**Medicus A**, florist and seedsman, cor 27th and San Pablo ave  
**Meginnis Mrs L S**, lodgings, 856 Broadway  
**Melvin & Co** (S H, W P and J B Melvin), druggists and apothecaries, cor 12th and 6th ave  
**Melvin W P**, notary public, cor 12th and 6th ave  
**MENKE DIETRICH**, groceries and provisions, 827 Broadway  
**Mentz Fred**, groceries and liquors, cor 17th and Center  
**Merriam & Co** (W S Merriam), groceries and provisions, 1229 Broadway

**MERRIMAN A F & SON**, dentists, NW cor 10th and Broadway  
**Merritt House**, Mrs S C Potts, SW cor Franklin and 12th  
**Merritt Samuel**, propr Oakland Lumber Yard, cor 1st and Washington  
**Mersebach Charles**, cleaning and dyeing, 855 Chester  
**Merslich's Domanic Oyster and Chop House**, 1454 7th  
**Merwin E W**, supt California Portable House Co, 612 East 15th  
**Metcalfe Geo D**, notary public and commissioner of deeds, 957 Broadway  
**Metcalfe & Metcalfe** (Victor H and Geo D Metcalfe), attorneys and counselors-at-law, 957 Broadway  
**Metcalfe Victor H**, attorney-at-law, 957 Broadway  
**Meves August**, jeweler, 378 10th  
**Meyer Adolph**, hats and caps, 1013 Broadway  
**Meyer F H**, druggist, 1450 7th  
**Meyer H H**, propr Eureka Hotel, SW cor 7th and Washington  
**Meyers J**, merchant tailor, 959 Broadway  
**Meyer Mrs W**, liquors, cor Franklin and 4th  
**Milbury S**, real estate agt, 958 Broadway  
**Miller C H**, livery and boarding stable, 368 8th  
**Miller Don F & Co**, advertising brokers, 1052 Broadway  
**Miller Geo W**, hatter, 1013 Broadway  
**MILLER H**, attorney-at-law, 468 8th, and 523 Kearny, S F  
**Miller John**, butcher, 14th bet Washington and Broadway  
**Miller John C M**, butcher, 475 11th  
**Miller R W & Co** (Robert W Miller and T G Harrison), groceries, 413 12th  
**Miller & Winsor** (Serril Winsor and James Miller), sewer pipe and terracotta, 1172 Broadway

SUN INSURANCE CO., IS THE FAVORITE FIRE AND MARINE COMPANY ON THE COAST.

716

California—Oakland.

**H. WACHHORST** Has a Magnificent Assortment of CHAINS, CHATELAINES, etc. 315 J Street, Sacramento, Cal.

Milliken Miss S, dressmaking, 1361 Telegraph ave  
 Miloslavich Louis, restaurant, 459 7th  
 Mirror Publishing Co, A L Poundstone mgr, 921 Broadway  
 Mitchell J H, groceries, cor 5th and Castro  
 Mitchels V P, signwriter, 406 8th  
 Mix G L, searcher of records, SE cor 9th and Broadway  
 Mix & Smith (Gustave L Mix and Du Ray Smith), searcher of records of Alameda County, SE cor 9th and Broadway  
 Moffitt J, saloon, 1052 13th ave  
 Mongelaz Chas J, wines and liquors, SE cor Broadway and 6th  
**MONTAGUE W W & CO** (W W Montague, C A Belden and A A Watkins), stoves, tinware, pipes, metals, etc, 1152 Broadway cor 13th  
 Montanya M de la, ranges, stoves and tinware, 465 11th  
 Moody V D, pres First National Bank  
 Moore A, stoves and hardware, 685 East 12th  
 Moore A A, attorney-at-law, SE cor 9th and Broadway  
 Moran B, saloon, cor 36th and San Pablo ave  
 Moran & Galavan (T J Moran and J Galavan), plumbing, gas and steam-fitting, 1512 7th  
 Moreley E S, employment office, 1232 Broadway  
**MORETON H**, merchant tailor, 505 7th  
**MORGAN BART & CO** (Bart Morgan and G H Carlock), druggists, stationery, cigars and tobacco, cor 7th and Market  
 Morgan G L, attorney-at-law, 957 Broadway  
 Morris Mrs, candy, 865 Washington  
 Morrissey J E, painter, 1326 6th ave  
 Morse H N, detective and collection agency, A B Lawson and D S Hirshberg mgrs, 859 Broadway  
 Morton Geo H, carpenter, 830 Webster  
 Morton Wm, carpenter, 830 Webster  
 Mouis Amedee, restaurant, 902 Broadway  
 Mount & Buteau (F H Mount and J H Buteau), poultry, fruit and produce, City Market  
 Mountain View Nursery, nr Cemetery  
 Mowell & Harley, commission merchants, 469 11th  
 Mueller Ernest, jeweler, 923 Broadway  
 Mueller Jacob, saddles and harness, 1259 San Pablo ave  
 Mueller J C, upholsterer, 1171 Washington  
 Muhlethaler John, liquors, 871 Wood  
 Muir D, saloon, 12th Street Bridge

Mulholland Mrs R, lodgings and liquors, 415 7th  
 Mullen Mrs Alice, bakery and confectionery, 1361 Broadway  
 Muller H E, physician, cor 7th and Market  
**MUNRO-FRASER J P**, historian of California History Company, 864 1/2 Broadway  
 Murphy Daniel, liquors, 422 8th  
 Murphy J H, architectural ornament-maker, 1228 Broadway  
 Murhy J W, saloon, 1756 Telegraph ave  
 Myers F F, lime, cement, etc, cor 3d and Washington  
 Naismith G, fancy goods, 1764 7th  
 Nedderman B, sole leather and shoe findings, 705 East 12th  
 Nelle William, meat market, 371 12th  
 Neller L & Co; Leopold Neller and Hugo Fuegel, agts Fredericksburg Brewery, NW cor 15th and San Pablo ave  
 Neller Leopold (L Neller & Co), NW cor 15th and San Pablo ave  
 Newcum J W, architect, 957 Broadway  
 Newland & Punyca (Edward Newland and Peter Punyca), livery stable, 468 7th  
 Newman Thos, saloon, 1791 7th  
**NEWSOM L M**, proprietor Maple Leaf Nursery, 151 East 12th near Tubb's Hotel  
**NEWSON THOMAS DEAN**, architect, 8th between Broadway and Washington  
**NICHOLSON'S NURSERY**, G J Nicholson proprietor, cor 24th and Grove  
**NOISAT PIERRE**, wines and liquors, 580 4th  
 Nolan Denis, blacksmith and wagon-maker, 6th bet Broadway and Franklin  
 Nolan James, liquors, 420 7th  
 Nolan W H & Co, boots and shoes, 1071 Broadway  
 Noll Joseph, liquors, 856 Webster  
 Nommensen C E, liquors, 1226 Broadway  
 Nor Chris H, Western Market, Center Station  
**NORDHAUSEN C & A**, clothing and furnishing goods, 839 Broadway  
 Norman Mrs Ellen, groceries, 579 3d  
 Northey & Wagner (V S Northey and L Wagner), Brooklyn Mfg Co, 801 and 803 12th  
 Nugent Jas, saloon, SW cor 8th and Washington  
 Nussbaumer Geo L, county surveyor  
 Nyboe N J, fruit and vegetables, 623 East 12th  
 Nye & Richardson (J B Richardson and Steph G Nye), attorneys-at-law, 456 8th

**THE "NEW REMINGTON" SEWING MACHINE**, No. 30 Second Street, San Francisco, Cal. C. SHAWL, General Agent.

**PRISON CELLS**, Cemetery fences, etc., **CALVIN NUTTING & SON**, No. 227 Main Street, S. F.

JOE POHEIM, THE TAILOR. Suits made to order from \$20. 203 Montgomery & 724 Market.

**OAKES WM J**, sign writer, 366 13th Oak Grove Tannery, J S Derby propr, cor East 12th and 18th ave  
**Oakland Bank of Savings**, E O Sessions pres, W W Garthwaite cashier, NE cor Broadway and 12th  
**Oakland Brass Works**, Williams, Wilson & Co proprs, 463 3d  
**OAKLAND BREWERY**, Charles Kraam & Jos Dieves proprietors, cor Telegraph ave and Durant  
**OAKLAND BUSINESS COLLEGE**, M K Lauden, 1069 Broadway  
**OAKLAND CITY FLOURING-MILLS**, C T Hickok, P W Schroeder, and B E Hickok proprietors. choice bakers' and family flour, 3d near Broadway  
**Oakland Dental Rooms**, 1116 Broadway  
**Oakland Free Kindergarten**, M Orialt teacher, cor 2d and Broadway  
**OAKLAND HOME INSURANCE CO**, Wm P Jones president, J S Emery vice-president, Wm F Blood secretary, L P Edwards general agent, 469 9th  
**Oakland House**, Mrs C Brewster propr  
**OAKLAND ICE WORKS**, ice cream and Napa soda water constantly on hand, 365 10th  
**OAKLAND IRON WORKS**, Scoville & Fichbaum proprietors, cor 2d and Jefferson  
**"OAKLAND JOURNAL"** (weekly), A M Schutt proprietor, 832 Webster  
**Oakland Paving Co**, C T H Palmer pres, C T Blake sec, M H Eastman supt, SE cor 9th and Broadway

**Oakland Pioneer Loan Office**, M Levy & Co proprs, 914 Broadway  
**Oakland Steam Carpet Beating Works**, Conklin Bros proprs, 21st bet Broadway and Telegraph ave  
**OAKLAND TRANSFER CO**, Oscar Fitch mgr, 962 Broadway  
**O'Brien Mrs Ann**, lodging and boarding, cor 2d and Broadway  
**OCCIDENTAL CLUB**, 461 1/2 12th  
**O'CONNELL & CO**, staple and fancy dry goods, 460 9th  
**Offo A**, Chinese physician, 708 Broadway  
**O'Gara M J**, saloon, 1454 7th  
**Ogden F B**, attorney-at-law, 453 8th  
**Ogden R C**, reporter superior court, cor 4th and Broadway  
**O'Grady Mrs E**, groceries, 771 7th  
**O'Grady Edward**, saloon, 700 Broadway  
**O'Keeffe D**, boots and shoes, cor 12th ave and East 12th  
**Olver J R**, baths and hairdresser, 465 6th  
**O'Neil Edward**, fruit, 1514 1/2 7th  
**Ormsby E D**, photographer, 1055 Broadway  
**Ormsby E S**, watchmaker and jeweler, 1162 Broadway  
**Osborn J W**, searcher of records, 957 Broadway  
**O'Toole J P & Co**, dry goods, 953 Washington  
**Outram D J**, boots and shoes, 1115 Broadway  
**Overland House**, T P Burns propr, cor 1st and Broadway  
**Pacific Bell Telephone Co**, D M Doub supt, 1002 Broadway

PACIFIC COAST DIRECTORY.

*L. M. McKernan & Co*

Publishers, 238 Montgomery, San Francisco, and 689 24th, Oakland

**PACIFIC PRESS PUBLISHING HOUSE**, printing, binding, engraving, etc, cor 12th and Castro  
**Page & Agard** (J T Page and F S Agard), 464 11th  
**Page L R**, watchmaker, 1162 Broadway  
**Pagge P & Co** (Peter Pagge and Peter Livorel), proprs Barium's Restaurant, SE cor Broadway and 7th  
**Palace Dye Works**, John F Snow & Co, 1063 Broadway  
**Palm C**, cigars, SW cor 7th and Broadway  
**Palmer A W**, harness and saddlery, 1016 Broadway

**Palmer C T H**, Oakland Paving Co, 922 Broadway  
**Palmer H A**, treasurer Union Savings Bank, cor 9th and Broadway  
**Palmer & Watson** (H Palmer and W M Watson), Mountain Wine Depot, 474 11th  
**Pantuskey Miss Bessie**, teacher of music, 717 Broadway  
**Pantuskey Jacob**, produce and poultry, 717 Broadway  
**Pantuskey Mrs Rebecca**, general merchandise, 717 Broadway  
**Papworth Alonzo**, manufacturer spring beds, etc, 122 1/2 Telegraph ave

**HARDWOOD LUMBER**, WHITE BROS 13 & 15 West and 11 & 16 Spear St., S. F. Counter Tops, Jewel Posts, Balusters.

MUTUAL LIFE INSURANCE CO. OF NEW YORK. ECONOMICAL MANAGEMENT. CAREFUL SELECTION OF RISKS.

SEWING MACHINE

SHAWL, General Agent.

**H. WACHHORST'S** Selection of JEWELRY is the  
BEST IN THE STATE **315 J Street, Sacramento, Cal.**

Parker & Ough (L Parker and J Ough),  
fruit and produce, 600 East 12th  
Passenger Depot, Central Pacific R R,  
7th and Broadway  
Passenger Depot South Pacific Coast  
R R, 12th and Webster  
Patterson J W (Pierce & Co), 955  
Broadway  
Paul C, notions, 1618 Telegraph ave  
Paul John A & Son (John and Philip),  
bakery, 815 Broadway  
Paulson R, boots and shoes, 222 West  
B  
Pauve Chas, saloon, foot of Webster  
**PEARSON & LAYMAN** (Walter  
Layman and C H Pearson), fancy  
goods and trimmings, 1065 Broadway  
Pelton Leroy, dentist, 1105 Broadway  
Perata Nicholas, liquors, 719 Broadway  
Peru William, propr Golden Gate Hall,  
471 to 475 8th  
Perdue T, bootmaker, 1469 7th  
Petar & Dresco (C Petar and L Dresco),  
wines and liquors, coffees and spices,  
1072 Broadway  
Peters J A, dentist, 665 Washington  
**PETERSON H & REANIER W.**  
general groceries, 1700 8th  
Pettis W H, insurance agent, 470 9th  
Phelan & Fish, grocers, 470 11th  
Phillips David J, agt sewing machines,  
1646 7th  
Pierce & Co (D, C D and W F Pierce,  
and J W Patterson), hardware, 955  
Broadway  
Pierce C D (Pierce & Co), 955 Broadway  
Pierce D (Pierce & Co), 955 Broadway  
Pierce J H, collector, 1180 Broadway  
Pinkerton T H, physician, 418 12th  
Pleasanton Brick Co, 612 Brush  
Plomteaux H J, dentist, 408 13th  
Plunkett J C, attorney-at-law, 921  
Broadway  
Pomroy H B, real estate agt, 958 Broad-  
way  
**PORTER BROS & CO** (D H and A W  
Porter, J W Reed and Thos Lak.),  
fruit, produce and provisions, 460 and  
462 11th  
Porter Dr, dentist, 1068 Broadway  
Pocey A C, physician, 408 13th  
Poundstone A L, manager advertising  
agency, 921 Broadway  
Powers Michael, wood and coal, cor 6th  
and Washington  
Pratt A H, physician, NE cor 12th and  
Broadway  
Prenville Mme Rose, dressmaking,  
1165 7th  
Prescott House, Mrs Annie Sullivan,  
473 6th  
Presho Richard, commission merchant,  
473 11th

Price J B, hay, grain, wood and coal,  
1694 7th  
Punyea N D, cigars and tobacco, 7th  
near Broadway  
Punyea Peter, chief of police, office  
City Hall  
Purrington & Reed (S W Purrington and  
C E H Reed), wood and coal, 608  
and 610 East 12th  
Quackenbush Geo, groceries and pro-  
visions, 1673 San Pablo ave  
Rabe John, dentist, 1055 Broadway  
Rackliffe John, groceries, 479 11th  
**RADCLIFFE S.** tobacco and cigars,  
627 East 12th  
Raffo Bros (Colombo Raffo), groceries,  
cor 3d and Broadway  
Ramirez J R, groceries and produce,  
1781 7th  
Ranc Jean P, gunmaker and machinist,  
474 13th  
Raphael Marks, second-hand dealer, 809  
and 811 Broadway  
Rathjen Diedrich, groceries, NW cor  
5th and Jefferson  
Reed W S & Co, M Marcuse manager,  
collectors and auctioneers, 853 Broad-  
way  
Reading Joseph, watchmaker and jew-  
eler, 1009 Broadway  
**REAL ESTATE & INSURANCE,**  
William Christen agent, 1718 7th  
Redmond R A, attorney-at-law, 921  
Broadway  
Reed Miss F M & Co (Miss F M Reed  
and Elias W Luecke), millinery and  
fancy goods, 1161 Broadway  
Reed Geo W, attorney-at-law and notary  
public, 924 Broadway  
**REED ROBERT,** artificial limbs, 954  
Broadway  
Reek Wm, saloon, 1966 7th  
Reilay & Bradway (J P Reilay and J R  
Bradway), physicians, NW cor 10th  
and Broadway  
Reilly P J, druggist, 847 Broadway  
**REINHART J F & CO.** dealers in for-  
eign and domestic groceries, finest  
teas and coffees, 1105 Broadway  
Remillard Brick Company, brickmakers  
and contractors, P M Remillard man-  
ager, city wharf  
**RENTON COAL COMPANY.** T H  
Henderson agent, wood and coal  
wholesale and retail, 413 10th  
Renton H T, upholsterer, 479 and 481  
12th  
Renter Chas, dyer, 833 Washington  
**REYNDERS JOHN,** groceries, 1157  
7th  
Reynolds E W, attorney-at-law, NW  
cor 10th and Broadway  
Rice C B, novelty job office, 1073 13th  
ave

**CONKLIN BROS., PACIFIC STEAM CARPET BEATING, ALSO WHITENING. 333 TYLER ST. S. F.**



FOR THE BEST FITTING SUIT OF CLOTHES go to JOE POHEIM, the Tailor.

Rice & Davis, paints and oils, 555 Broadway  
 Rice & White (CH Rice and J J White), butchers, City Market  
 Richardson J B, attorney-at-law, 456 8th  
 Ringgenberg & Neukom (R Ringgenberg and S Neukom), East Oakland Brewery, cor 8th ave and East 12th  
 Roberge J H, painter and whitener, 1656 7th  
 Roberts Henry, butcher, 466 11th  
 Roberts House, Thos G Kingland propr, 474 9th  
**ROBINSON A**, steam carpet-beating, 519 2d  
 Robinson C F, livery and boarding stable, cor 8th and Webster  
 Robinson Jesse, assessor  
 Rockaway Chop House, P Martin propr, 1112 Broadway  
 Rode C, machinist, 869 Center  
 Rodolph & Co, school books and stationery, 969 Washington  
 Rodrigues J C, restaurant, 675 East 12th  
 Roem C H, physician, Teutonia House  
 Roff H L, insurance agent, 1004 Broadway  
 Roggerone Peter, fruit, candy, tobacco and cigars, cor 7th and Market  
 Rooney J W, plumber and gasfitter, 960 7th  
 Rosenberg L, cigars and tobacco, 909 Broadway  
 Rosenberg Nathan, cigars and tobacco 963 Broadway  
 Rosenk Gustav, physician, 456 7th  
 Rosenthal August, dry goods and gents, furnishing goods, 813 Broadway  
**ROSSO FRANK**, proprietor Rosso Cottage, Central ave opp Lake Merritt  
 Roundolph G, restaurant, 1785 and 1787 7th  
 Rouse W A & Co, produce, 476 11th  
 Rowe & Bell (John Rowe and John Bell), liquors, 853 Webster  
 Rubin J, hairdressing and fancy goods, 1169 Washington  
 Rutherford C B, house and sign painter, 1014 Broadway  
 Ryan Daniel, druggist, 1170 Broadway  
**RYAN & MELLOR** (Peter F Ryan and J F Mellor), auctioneers and second-hand furniture, 1158 Broadway  
 Ryan M J, groceries, 520 6th  
 Ryan Oliver, liquors, 663 Broadway  
**RYDER ANDREW**, county clerk and auditor  
 Saal Louis, bakery and confectionery, 1161 7th  
**SACKETT D P**, proprietor Sackett School, 529 Hobart  
 Sage P, physician, 360 6th

**SAGEHORN WILLIAM T**, flour, hay and grain, 473 6th  
 Saglew John, saloon, 904 Broadway  
 St Andrews Society, "Pythian" Hall, 1056 Broadway  
**ST. JOSEPH'S ACADEMY**, Bro Cianan principal, cor 5th and Jackson  
 St Louis House, Louis Chartrand propr, 560 Franklin  
**SALINGER BROS** (Albert M and Morris Salinger), dry and fancy goods, NW cor 11th and Broadway  
 Samm Jacob (Samm & Parsons), cor 1st and Clay  
**SAMM & PARSONS** (Jacob Samm and T J Parsons) proprietors Samm's Flouring-mills, cor 1st and Clay  
 Samson & Smeder (M Samson and G Smeder), butchers, 964 Broadway  
 Samuels Barnard, second-hand clothing and watchmaker, 821 Broadway  
 Samuels Jacob, carpenter, 419 10th  
 Samuels Samuel, watchmaker and jeweler, 1011 Broadway  
 Sand A M & Co (Daniel McCafferty and A M Sand), wood, coal, hay and grain, cor 7th and Wood  
 Sandelin Fred, druggist, 1702 7th  
 Saunders Wm N, barber, 958 7th  
 San Francisco Dyeing and Cleaning Works, 519 7th  
 San Francisco Laundry, John Gilbert mgr, 862 Broadway  
 San Francisco Sewer Pipe Association, 1172 and 1174 Broadway  
**SANNER & GOLDSTEIN** (F A Sanner and G J Goldstein), proprietors Broadway Exchange, NE cor Broadway and 7th  
 Schaefer John, saloon, 1517 San Pablo ave  
 Schaffer Louis, butcher, 828 Broadway  
 Scharman Morris, cigars and tobacco, 1067 Broadway  
 Scheiding T H, saloon, cor 1st and Brush  
 Schellhaas H, furniture, etc, cor 11th and Franklin  
 Scherrer John, boots and shoes, 1698 7th  
 Schinmelfennig F, dry goods and millinery, 762 Central ave  
 Schindler H, bakery and confectionery, 1700 Telegraph ave  
 Schley Bros, bakery, 770 12th  
 Schmidt Christian, liquors, 558 Franklin  
 Schmidt & Fieberling (John Schmidt and Peter Fieberling), liquors, 842 Broadway  
 Schmidt G L, dentist, 1113 Broadway  
 Schoenfelder John, liquors, NW cor 7th and Wood  
**SCHOLL C F**, gunsmith, fishing-tackle and hardware, 517 7th

SUN INSURANCE CO., IS THE FAVORITE FIRE AND MARINE COMPANY ON THE COAST.

HARDWOOD LUMBER, WHITE BROS., 13 & 15 Main and 14 & 16 Spear St. S. F. Oak, Ash, Hickory, Maple, Cherry, etc.

CONKLIN BROS., PACIFIC STEAM CARPET BEATING, ALSO WHITENING. SEE THEIR BILL BOYD.

Sackett Boarding and Day School for Young Gentlemen and Boys.

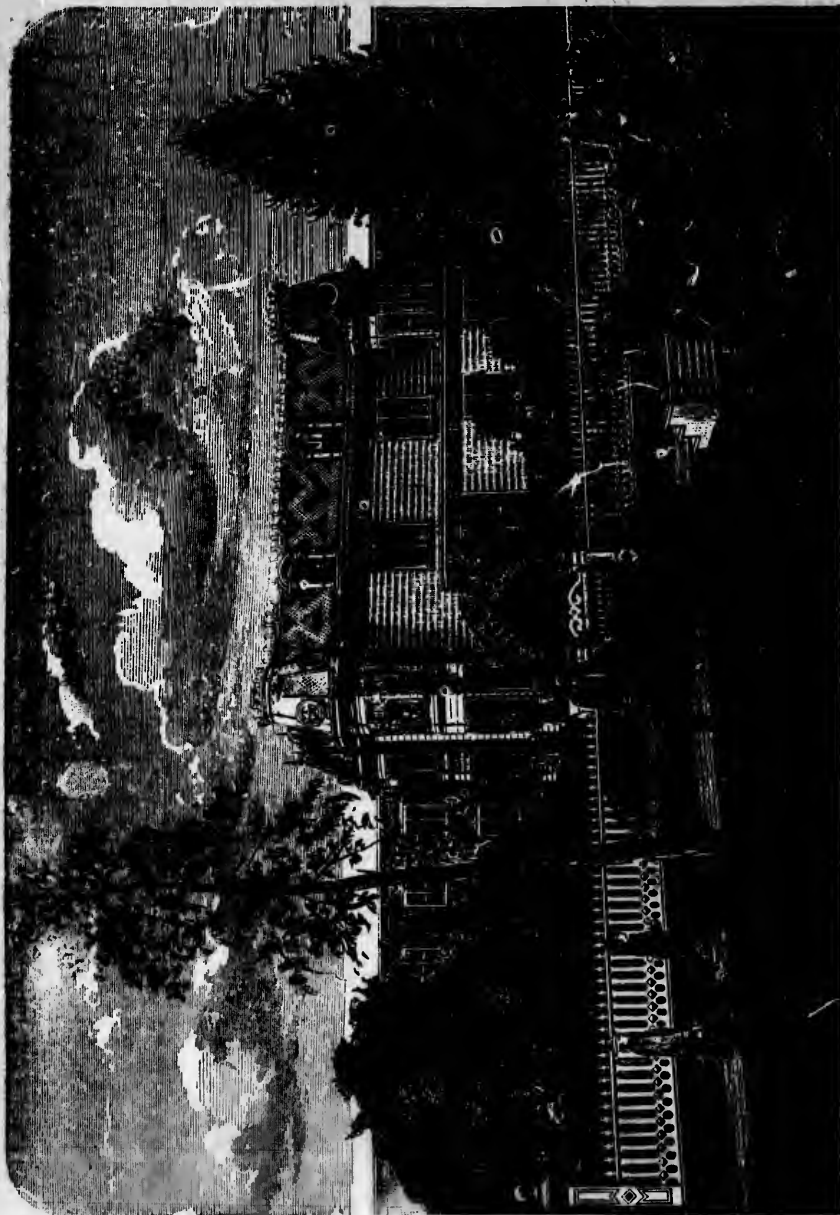

Taken first rank for thoroughness and ability of its Teachers; also for home care. Business, Classical and English Departments. Send for Catalogue to D. P. SACKETT, A. M., Principal, Oakland, Cal.

P. SACKETT, Principal, 529 Hobart St., Oakland, Cal.

SEND FOR  
CIRCULAR.

**SACKETT SCHOOL FOR BOYS.**

JOE POHEIM, THE TAILOR, makes the BEST FITTING Clothes in the State.

Schreiber Christian, furniture and carpets, 1064-1070 Broadway  
 Schroeder U G, groceries, 701 Franklin  
 Schuler Ernst, stoves, ranges, gas fixtures, etc, 7th bet Wood and Willow  
 Schuler Jacob, groceries, 842 Webster  
 Schulz C F, meat market, cor 6th and Castro  
 Schunchoff B F, medicines, toilet articles, etc, 462 7th  
 Schult A M, propr "Oakland Journal," 834 Webster  
 Schwagermann F, groceries, 963 Franklin  
 Scott George, plumber and gasfitter, 1249 Telegraph ave  
 Scott Mrs Julia, midwife, 1011 Franklin  
 Scottish Union and National Insurance Co. Henry I Fisher agt, 464 10th  
**SCOVILLE & EICHBAUM** (Ives Scoville and F H Eichbaum), proprietors Oakland Iron Works and manufacturers of all kinds of machinery, hoisting engines, rock breakers, quartz mills and castings of all kinds, cor 2d and Jefferson  
**SCRIBNER G W**, butcher, 1239 Broadway  
 Sears Martin & Co, restaurant, 1215 Broadway  
 Selfridge James M, physician, 1068 Broadway  
 Selna, Camaloni & Lagoria, fish and oysters, 829 and 831 Broadway  
 Selna & Co (Leopold Selna and Gustave Damnitz), saloon and liquors, 1024 Broadway  
 Selzer Edward, druggist, 1510 7th  
 Senram Frederick, boots and shoes, 1695 Broadway  
 Seymour F A, physician, 1069 Broadway  
 Seymour, Sabin & Co, mfrs threshing machines and engines, cor 1st and Washington  
**SHARE ALFRED J**, city editor "Oakland Daily Times," res 631 9th  
 Shay John, reporter superior court, 859 Broadway  
 Sheehan P R, painter, 469 10th  
 Sheel W, housemover, 367 7th  
 Shepherd Miss Mary E, millinery, 1169 Broadway  
 Sherman C, attorney-at-law, 957 Broadway  
**SHORT MRS M E**, human hair, millinery and dressmaking, 1114 Broadway  
 Sicotte F & Son, carriage factory and blacksmithing, Wood nr 7th  
**SIEBEN PHIL**, proprietor of "The Old Corner," SW cor Park and R R ave, Alameda  
 Siesbittle M, painter, 364 9th

"SIGNS OF THE TIMES," Eld J H Waggoner editor, cor 12th and Castro  
 Silberberg Mrs S, millinery and fancy goods, 618 East 12th  
 Simon Joseph, butcher, 1553 Broadway  
 Simons Joseph, liquors, 826 Broadway  
 Simpson R F, livery, 1352 San Pablo ave  
 Skilling D, physician, 1116 Broadway  
 Sloanaker J N, dyeing, cleaning and tailoring, 1247 Telegraph ave  
 Smallman J K & Co, groceries, cor East 12th and 11th ave  
 Smith Mrs A C, dressmaker, 1168 Broadway  
 Smith Alex, boat house, Lake Merritt  
 Smith C H, men's furnishing goods, 953 Broadway  
**SMITH E F**, watchmaker and jeweler, 923 Broadway  
 Smith F H & Co (F H Smith), flour, hay and grain, 423 and 425 11th  
 Smith F W, 836 Broadway  
 Smith James H, attorney-at-law, SE cor Broadway and 8th  
 Smith J O N, carriage painter, 518 and 520 7th  
 Smith J W, barber, 1206 Broadway  
**SMITH M S & CO**, stationery, books, pictures, frames and artists' materials, 1154 Broadway  
 Smith Thomas, real estate, 464 10th  
 Smyth Samuel, lodgings, 410 10th  
 Snow John F & Co, dyeing works, 1063 Broadway  
 Sohst Bros (J F W and H J Sohst), Pioneer Factory, carriages, wagons and buggies, cor 8th and Franklin  
**SOUTHERD DE W F**, oculist and aurist, room 21, 957 Broadway, res 325 11th, cor Webster  
 Spiars & Welti (F W Spiars and Edward Welti), proprs Philadelphia Restaurant, 1022 Broadway  
 Springsteen S, physician, 855 Washington  
 Sproule Sisters, dry and fancy goods, 1214 Broadway  
 Stack Wm, butcher, 802 Harrison  
 Starr & Co, flour-mills, foot Franklin  
 Steen J, propr San Francisco Dyeing and Cleaning Works, 519 7th  
 Steere & Colby (Thos F Steere and H H Colby), groceries, W, F & Co agt and post-office, SE cor 13th and Central ave  
 Steffanoni A, jeweler, cor 12th and Broadway  
 Stein Adolph, tailor, 916 Broadway  
 Stein A R, junk dealer, cor 3d and Broadway  
 Stevenson F R & Co (F R Stevenson and B S Tower), crock-ry and glassware, 1167 Broadway

MUTUAL LIFE INSURANCE CO., OF NEW YORK, F. S. WINSTON, Presi. CHEAPEST AND BEST. See Adv. Page.

Takes first rank for thoroughness and ability of its Teachers; also for home care. Business, Classics and English Departments. Send for Catalogue to D. P. SACKETT, A. M., Principal, Oakland, Cal.

SACKETT SCHOOL FOR BOYS.

722

California—Oakland.

Stillwell & Son, bill posters, 9th nr  
Washington  
Stockman G H, physician, Post-office  
Block  
**STOER J F**, groceries, liquors and  
cigars, hay, grain and feed, Stoer's  
Block, cor 38th and San Pablo ave  
Stokes Wm, architect, 955 Broadway

Stowell & Smith (A W S Smith and G H  
Stowell), groceries, fruits and produce,  
1650 7th  
Strasburg Mrs, groceries, fruit and pro-  
duce, Kirkham bet 10th and 11th  
**STUBBS' PENETRATING LINI-  
MENT**, J T Hall & Co proprietors,  
1451 San Pablo ave cor 19th

M. C. BROOKS.

J. T. HALL.

## G. A. STUBBS' PENETRATING LINIMENT

EXCELS ALL OTHERS FOR

Rheumatism, Sprains, Bruises, Cuts, Galls, Lamé Back, etc.

PREPARED ONLY BY

### J. T. HALL & CO., Druggists,

1451 San Pablo Avenue, cor. 19th St.,

OAKLAND, CAL.

For the Relief of a Lamé Back, an Aching Back, or a Weak Back, it is the  
Greatest Liniment in the World.

Stulz & Schnelle, barber shop, 1762 7th  
Sullivan James, liquors, 475 6th  
Sullivan James, liquors, SE cor 4th and  
Broadway

**SULLIVAN JAMES**, marble cutter,  
1178 Broadway

Sullivan M, horseshoer, 1086 14th ave  
Swale Harry L, engraver, 958 Broadway  
Swartwout Mrs M M, electro-magnetic  
healer, 854 Brush

Sweeny Misses A & C, millinery, 1510  
7th

Sweet A W, livery and sale stable, 561  
and 563 East 12th

Swift T, wood and coal, cor Hannah  
and A

Swilling Chas K, liquors, 801 Broadway

**TAFT & PENNOYER** (Henry C Taft  
and Albert A Pennoyer), dry goods,  
1163 and 1165 Broadway

Tarleton Mrs M J, propr Weldon  
House, 476 Central ave

Tate S P, druggist and apothecary, 954  
7th

**TAYLOR CHAS L**, carpets, wall-  
paper and furniture, 1015 Broadway

Taylor & Co (Chauncey Taylor and Wm  
C Little), lumber and building material,  
foot of Washington

**TAYLOR D C**, principal Commercial  
College, 921 Broadway

Taylor Edward P, periodicals and sta-  
tionery, 857 Broadway

Taylor House, Mrs M McCabe propr,  
1228 Broadway

Taylor & Lohse, Pioneer Soda Works,  
1152 Franklin

Teehan D, groceries, cor Hannah and A

Temey P, well-digger, cor 20th and  
Broadway

Terney John, saloon, 854 Broadway

Terp J E, blacksmith, cor 22d and San  
Pablo ave

Teutonia Hall, David Wemmer propr,  
414-418 8th

Thayer E F, saloon, 464 8th

**THE GALINDO BILLIARD PAR-  
LOR**, Ed H Campbell propr, 411 8th

**THE HOME SCHOOL** for young ladies,  
Miss H N Field principal, 1825 Tele-  
graph ave, (see advertisement)

The Oakland Fuel Yard, H J McAvoy  
propr, SE cor 10th and Washington

Thirteenth Street Stable, A Gates propr,  
411 13th

Thomas J, barber, 1454 7th

Thompson & West (T H Thompson and  
Albert A West), pubs "Illustrated  
County Histories," 1313 Broadway

Thomson Bros (John and William Thom-  
son), bakery, 1218 Broadway

Thomson Samuel, agt Union Insurance  
Co, 458 9th

Thomson W, bakery, 1218 Broadway

**THRAILKILL W O**, dentist, NW cor  
10th and Broadway

Tichenor & Conradi, cigars and tobacco,  
and hairdressers, 467 7th

Tillman & Bendel, groceries, 471 9th

Tillman John, delicacies, 834 Broadway

Time Car Hotel, Rowe & Peru propr,  
cor 7th and Webster

Tinkham M M, livery stable, cor 12th  
and Webster

Tisch David, florist, 479 7th

Titcomb C, dentist, 1069 Broadway

**CALVIN NOTTING & SON**, Tubular Wheelbarrows, Bolt and Bridge  
Work, 227 Main Street, San Francisco.

**H. WACHHORST** Repairs, Watches, Chronometers and Clocks at Short Notice. 315 J Street, Sacramento, Cal.

**CONKLIN BROS., CARPET BEATING & RENOVATING WORKS, 333 GOLDEN GATE AVENUE (TYLER ST.) S. F.**

JOE POHEIM, THE TAILOR, makes the BEST FITTING Clothes in the State.

ALLEN, TUGGLE & CO., Ship Plank, all kinds, 15 and 20 Spear St., San Francisco.

California—Oakland.

723

Todd C, cigars and tobacco, cor 8th and Washington  
 Todd Rev E S, clergyman (Methodist), cor 14th and Clay  
 Torrey, Whitman & Gardiner (Jas T Torrey, W W Whitman and J T Gardiner), grocers, 461 and 463 11th  
 Tremblay Emery, liquors, 802 Broadway  
**TRESCOTT GEO T**, proprietor Eldorado Stables, 405 12th  
**"TRIBUNE" PUBLISHING CO**, W E Dargee manager, 413-417 8th  
 Tubbs' Hotel Street Cars, Frank Tubbs propr, 6th ave bet 11th and 12th  
 Tucker S G, physician, 1501 Telegraph ave  
 Tum Suden H, groceries and hardware, cor East 12th and 14th ave  
 Turner Mrs J, lodgings, 700 Franklin  
 Tuttle C A & Co (Charles A and Charles Tuttle), attorneys-at-law, SE cor 9th and Broadway  
 Tuttle F P, attorney-at-law, SE cor 9th and Broadway  
 Tuttle Mrs S T, dressmaking, 476 Central ave  
 Twombly C H, cashier First National Bank  
 Tyrrell Jeremiah, sheriff Alameda County, Court House, room 7  
 Umlauff & Weis, bakery, 709 Broadway  
 Union National Bank, H A Palmer pres, Chas E Palmer cashier, 924 Broadway  
 Union Savings Banks, J West Martin pres, H A Palmer vice-pres and treasurer, 922 and 924 Broadway  
 Veitch W F, carpenter, 1182 Broadway  
 Verhave A, physician, 863 Washington  
 Volkerts Julius, news stand, NW cor 10th and Broadway  
 Von der Horst J H, wood and willow-ware, 907 and 909 Washington  
 Von Glohn J F, groceries, cor Center and 7th  
**VROOMAN & DAVIS** (Henry Vrooman and Win R Davis), attorneys and counselors-at-law, NW cor 9th and Broadway, up stairs, room 8  
**VROOMAN HENRY**, attorney-at-law, 957 Broadway  
 Vrooman Mrs M, furnishing goods, stationery, etc, 611 East 12th  
 Wachs A N, dry goods, 1057 Broadway  
**WAGGONER ELD J H**, editor "Signs of the Times," cor 12th and Castro  
 Wallace Bros (Geo and Jas Wallace), teas and coffees, 833 Broadway  
 Wallace's System of Cutting and Fitting, taught at 518 14th  
 Walker Chas H, photographer, 556 Central ave cor 11th

Walter A, merchant tailor, 382 East 12th cor 8th ave  
 Walter Reimer, propr Dresden Beer Hall, 1125 13th ave  
 Warren Ernest, printer, 856 Broadway  
 Warren O P, physician, 403 14th  
**WASHINGTON BREWERY**, Bredhoff & Westermann, NW cor 5th and Kirkham  
 Weber Andrew, 1021 Franklin  
 Webster A B, real estate agt, notary and assessor, 624 East Central ave  
 Webster E J, attorney-at-law, SE cor Broadway and 8th  
 Webster James A, county treasurer and tax collector  
 Weilbye J L, attorney-at-law, 921 Broadway  
 Weilbye W H, carpenter and builder, 1182 Broadway  
**WEISSIG H E**, California Wine Depot, 477 11th  
 Welch Chas W, flour and grain, 558 East 12th  
 Welch Martin, groceries, 224 West B  
 Wells, Fargo & Co, banking and express, cor 12th and Washington  
 Welsh Martin, liquors, 471 10th  
 Wemmer David, propr Teutonia Hall, 414 8th  
 Wemmer John, cabinetmaker, 368 9th  
 Wertheimer S, poultry, eggs and produce, City Market  
 Westermann Adolph (Bredhoff & Westermann), cor 5th and Kirkham  
 Western Union Telegraph Co, C P Hoag mgr, 1002 Broadway  
 Wharton Bros, auctioneers and commission merchants, 1118 Broadway  
 Wharton Mrs Maria, hair works, 460 12th  
 Wheeler & Bigler (J R Bigler and O C Wheeler) Stanford Stables, cor 7th and Wood  
 Wheeler W P, groceries, 1211 Broadway and 1212 San Pablo ave  
 Whilton Chas F, short-hand reporter, 911 Broadway  
 Whipple Orrison, liquors, SW cor Broadway and 7th  
 White & Waterman (W C White and E R Waterman), tinners and gasfitters, 616 Central ave  
 Whitehead R O, notary public, 924 Broadway  
 Whitney & Co's Express, 855 Broadway  
**WHITNEY MRS MARY**, physician, 617 East 12th  
**WHITTIER, FULLER & CO**, oils, paints, wall-paper, artists' materials, picture frames and mouldings, 412 and 414 12th  
 Whittock Mrs C, fruit and bakery, 1836 7th

SUN INSURANCE CO., IS THE FAVORITE FIRE AND MARINE COMPANY ON THE COAST.

HARDWOOD LUMBER, WHITE BROS., 13 & 15 Main and 14 & 16 Spear Street, S. F. Oregon Ash, Maple and Alder.

724

California—Oakland.

<p>Wieder Henry I M, cigar mfr, 825 Broadway                  Wilkins Miss Minnie, dressmaking, 1504 7th                  Williams Mrs C, dressmaking, 475 East 12th                  Williams C &amp; Silver J, Red Wood Store, 930 East 14th  <b>WILLIAMS JOHN B</b>, manufacturer and dealer in sewer pipe, Browell's Patent Chimneys, terra cotta goods and stoneware, NW cor 13th and Franklin, res 1161 Franklin                  Williams Nick, restaurant and bakery, 463 and 465 7th                  Williams &amp; Samuels, photographers, cor 10th and Clay                  Williams T T, horseshoer, 411 4th                  Wilson House, Mrs Taney propr, 1167 Washington                  Wilson Miss E, bakery and confectionery, 1728 7th                  Wilson H M, horseshoer, 512 7th                  Wilson L, meat market, 337 East 12th                  Wilson William, watchmaker and jeweler, 952 Broadway                  Wind M L R, carpenter and cabinet-maker, 559 East 12th                  Winter's Hotel, John Winter propr, cor 15th and Broadway                  Winthrop House, Mrs Ellen Townsend propr, 409 7th</p>	<p>Woerner Jacob, butcher, City Market  <b>WOOD HUB A</b>, solicitor McKenney's Pacific Coast Directory, 689 24th                  Wood J F, propr Paragon Fashion Parlors, 375 12th                  Wood, Slooam &amp; Fagan (M W Wood, W A Slooam and D D Fagan), publishers, 804 1/2 Broadway                  Woodward Jas, Union Hotel, cor East 12th and 13th ave                  Woods A, photographer, 541 16th                  Woolsey E W, physician, cor 12th and Broadway                  Wray Mrs A W, groceries, 973 3d                  Wright Isaac, principal Classical and English School, 1265 Franklin                  Wurfheim's Suit House, F Wurfheim propr, 1109 Broadway  <b>WYMAN MRS GEORGE W</b>, wines and liquors, cor 49th and Telegraph ave  <b>WYMAN J B</b>, manager "Oakland Daily Times," 950 Broadway                  Wythe J H, physician and surgeon, cor 10th and West                  Yerick C &amp; Co, cigars and tobacco, 1768 7th                  Zelinsky A, groceries and provisions, cor 41st and San Pablo ave                  Zimmerman W H, fruit and produce, 868 Wood</p>
---	---

## DR. BLY'S CELEBRATED ARTIFICIAL LIMBS

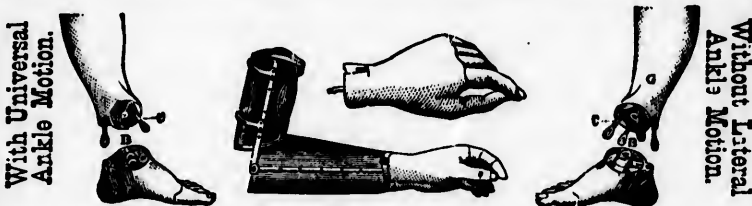

Should you wish to purchase an Artificial Limb, it would be well for you to call and examine my improvements before purchasing elsewhere. I manufacture Dr. BLY's celebrated Artificial Arms and Legs with REED'S Improved Ankle Joint, with Lateral or Side Motion at the ankle like the natural one.

Should you be so fortunate as not to wish such an article, please preserve this card for some unfortunate.

N. B.—I manufacture and repair all kinds of Artificial Limbs and Orthopedical Appliances 25 per cent. cheaper than any other manufacturer on the Pacific Coast.

Send for Illustrated Catalogue and Price List. Sent free on application.

**ROBERT REED, 954 Broadway, Oak'and, Cal.**

**H. WACHHORST** Invites Attention to his GENUINE **STERLING SILVERWARE**, 315 J St., Sacramento, Cal.

**The "NEW KINGSTON" and "ROYAL ST. JOHN" SEWING MACHINES,** No. 20 Second Street, San Francisco, Cal.

**CALVIN NUTTING & SON,** Tubular Wheelbarrows, Bolt and Bridge Work, 227 Main Street San Francisco.

CALIFORNIA MEDICAL COLLEGE. CLAY STREET. BET. 10th AND 11th, OAKLAND, CAL.

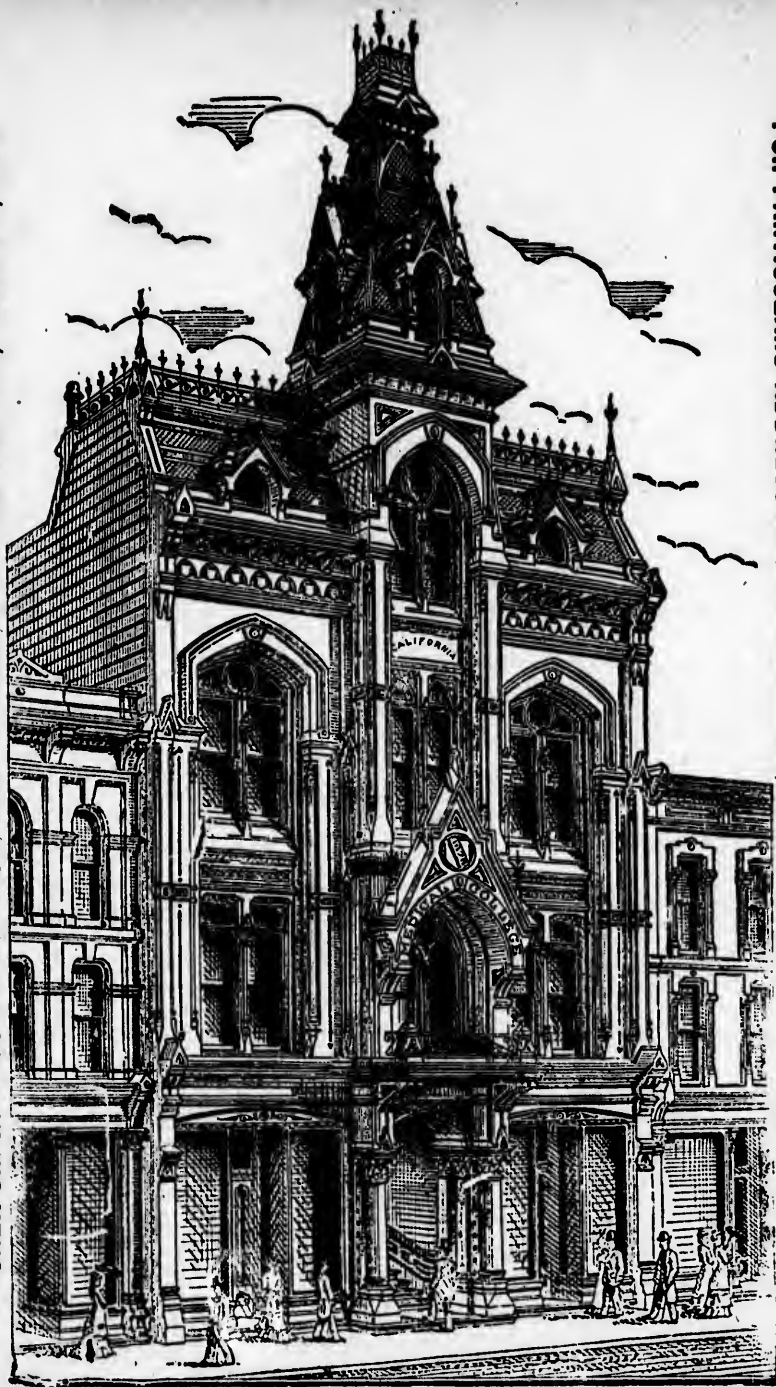

FOR PARTICULARS ADDRESS PROF. D. MACLEAN, DEAN, OFFICE 324 SUTTER ST., S. F.

The "NEW PRINCETON" and "ROYAL ST. JOHN" SEWING MACHINES, No. 20 Second Street, San Francisco, Cal.

C. SHAWL, General Agent.

Without Tatala  
to re le  
vo  
lic  
No.





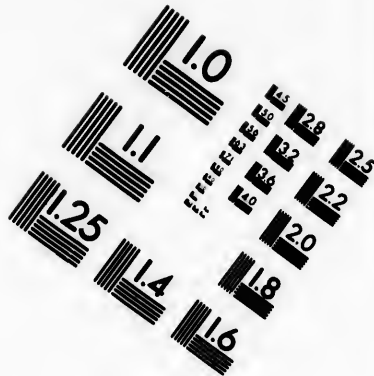
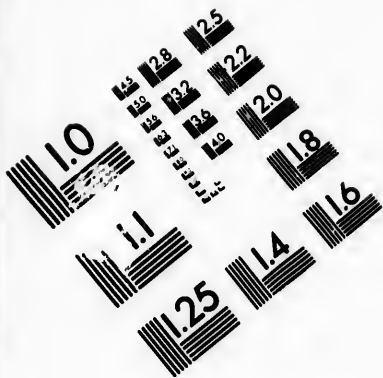

**IMAGE EVALUATION  
TEST TARGET (MT-3)**

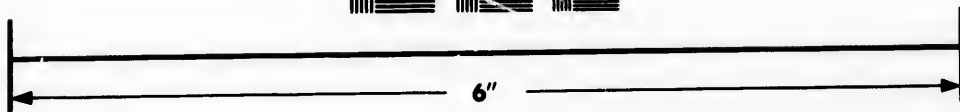
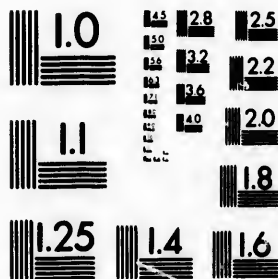

**Photographic  
Sciences  
Corporation**

23 WEST MAIN STREET  
WEBSTER, N.Y. 14580  
(716) 872-4503

15  
E E E E 128  
E E E E 32 125  
E E E E 22  
E E E E 20  
E E E E 18

11  
10  
E E E E  
E E E E  
E E E E

# Blake House

OAKLAND, CAL.

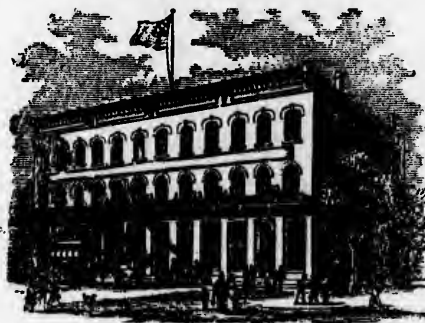

**THIS WELL-KNOWN AND POPULAR HOUSE,**  
**1059 Washington Street,**

Within four blocks of Broadway Station, is now under the management of

**MRS. M. K. BLAKE,**  
**THE FOUNDER.**

It is centrally located, and has large and commodious rooms en suite or single, and extensive grounds, with excellent table.

**TERMS REASONABLE.**

**REFERENCES :**

J. F. MORRIS, Late Proprietor of the Galindo Hotel.  
 DR. G. J. LUCE, REV. E. H. GRAY, Oakland.  
 W. H. FRIEND, Custom House.  
 P. D. BROWN, U. S. Revenue Office.  
 A. F. SPAWN, 409 California Street, San Francisco.

# PACIFIC PRESS PUBLISHING HOUSE,

12th and Castro Streets,  
OAKLAND.

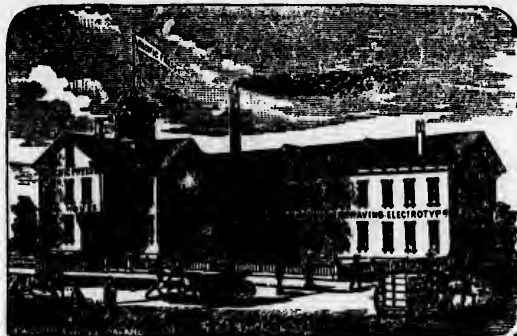

527 Commercial Street,  
SAN FRANCISCO.

**PRINTERS,  
ENGRAVERS,  
BINDERS,  
ELECTROTYPERS,  
STEREOTYPERS.**

**The Most Complete Printing and Publishing House on the Coast.**

**BOOK AND JOB PRINTING OF EVERY DESCRIPTION.**

Our Office is thoroughly furnished with type, cuts, borders, etc., of modern design, and we feel confident of giving satisfaction.

**BOOK BINDING** in all its branches. **BLANK BOOKS** ruled and made up to order in any desired style. **OLD BOOKS** re-bound.

**DESIGNING AND ENGRAVING.**—Portraits, Buildings, Machinery, Maps, etc., in the best style.

**ELECTROTYPING AND STEREOTYPING** done in the best manner and at short notice.

**OUR FACILITIES** are ample for the speedy execution of large orders in any department. We guarantee first-class work and reasonable prices.

**Orders by Mail or Express promptly attended to.**

**ESTIMATES FURNISHED ON APPLICATION.**

Address all orders to **PACIFIC PRESS, Oakland, Cal.**

IVES SCOVILLE.

F. H. EICHBAUM.

**Oakland Iron Works.****SCOVILLE & CO.**

MANUFACTURERS OF

**ALL KINDS OF MACHINERY,**

IMPROVED PORTABLE HOISTING ENGINES,

High and Low Pressure and Marine Engines,

ROCK BREAKERS AND QUARTZ MILLS.

CASTINGS OF ALL KINDS.

*Corner of Second and Jefferson Sts.,*

OAKLAND, CAL.

C. A. BUTZ.

C. H. MEEKER.

**BUTZ & MEEKER,****PACIFIC COAST COPYING CO.**

911 Broadway, Oakland, California.

**BRANCHES.**—San Francisco, Sacramento, Stockton, Reno, Nevada; Melbourne, Australia; Portland, Oregon.**AGENTS.**—Robt. Halpin, M. March, F. Stedman, C. L. Lick, Jos. Healey, G. W. Thompson.**TAFT & PENNOYER,**

IMPORTERS OF

**Staple & Fancy Dry Goods,**

1163 and 1165 BROADWAY,

Sole Agents for **Bazar Glove-Fitting Patterns.**  
**J. D. Cutter and Co's Silks.**

OAKLAND, CAL.

# BELMONT STABLE,

**F. CARTIER,**  
PROPRIETOR.

**LIVERY AND BOARD STABLE,**  
**No. 808 BROADWAY,**

Between Fifth and Sixth Sts.,

OAKLAND, CAL.



ALFRED W. BURRELL, President.

J. C. COTTON, Secretary.

# CALIFORNIA BRIDGE COMPANY,

957 Broadway, Oakland, Cal.

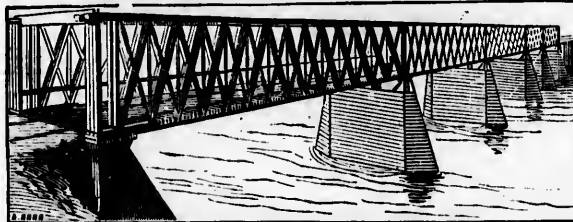

Contractors and Builders of all kinds of Wood, Iron and Suspension Bridges, Pile Driving, Wharf Building, and all kinds of Heavy Frame Work, Levee, Flume and Earth Work. Surveys, Plans and Estimates furnished.

☞ Notice of Contract Lettings solicited.

## BLANCHARD'S Hambletonian Livery, Feed and SALE STABLE,



1688 Telegraph Avenue,  
Opposite Kelsey House, OAKLAND.

☞ Gentle Horses with Phaeton, for ladies, a specialty.

## MAPLE LEAF NURSERY, Near Tubb's Hotel, EAST OAKLAND, Alameda County, Cal.

L. M. NEWSOM, Nurseryman, Seedsman and Florist, No. 151 East 12th Street, has for sale everything desirable in the Floral, Ornamental, Fruit Tree and Seed Line.

## KUESTER'S Hair Renewer.

Turns Gray, Light or Red Hair to any darker shade desired; cures it when falling. Cures Dandruff, Tetter, Scoury and Itching.

As a Dressing for Ladies' Hair it has no superior and will not stain the finest comb. In use for thirty-five years by thousands.

Retiring from the Tonsorial Profession, I will send to any address, for \$2.00 the receipt of my Preparation. Stop paying ten prices for Patent Restoratives when you can get a better article at fifty cents a quart.

HENRY C. KUESTER,  
808 Broadway, Oakland, Cal.

## WILLIAM EDWARDS, Carpenter and Builder EAST OAKLAND, CAL.

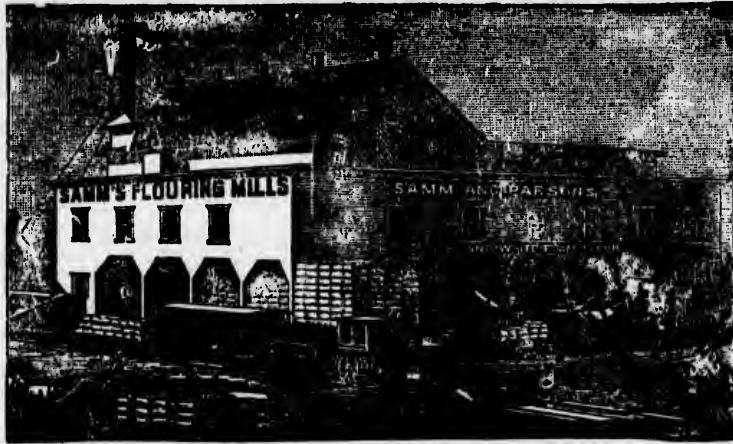

**SAMM & PARSONS,**  
 PROPRIETORS OF  
**SAMM'S MILLS** Corner First and Clay Sts.,  
 OAKLAND, CAL.  
 Manufacturers and Dealers in  
 Flour, Feed, Grain, and Meals  
 of all kinds. HIGHEST CASH PRICE paid for all kinds of Grain.



**J. N. KING,**  
 DEALER IN  
**Wood and Coal, Hay and Grain**

1656 and 1658 San Pablo Avenue,

Corner Twenty-fourth Street,

OAKLAND, CAL.

—o—  
 Orders delivered to any part of the City Free.

**THE HOME SCHOOL**

For Young Ladies.

1825 Telegraph Avenue,  
 Oakland, Alameda Co., Cal.

(Organized in 1872.)

Terms begin in July and January.

MISS H. N. FIELD, Principal.

**THE PACIFIC PRESS**

The most Complete Printing and  
 Publishing House on the  
 Pacific Coast.

12th and Castro Sts. Oakland.  
 527 Commercial St. San Francisco.

**TRAILKILL**

**DENTAL DEPOT:**

Importer, Manufacturer of, and Dealer in every description of

**Dental Goods and Instruments.**

**Editor and Publisher**  
OF THE

**DENTAL JARIUS:**

A Monthly Journal of Dental and Oral Science.

Price, \$2.50 per year, in advance.

Single Copies, 25 cents.

**Editor and Proprietor**  
OF THE

**SCIENTIFIC CALIFORNIAN:**

A Monthly Journal, devoted to

**Science, Art, Hygiene, and Humor.**

OFFICE AND DEPOT:

**Broadway, N. W. cor. 10th St.**

**Oakland, California.**

**THE GALINDO,**

Corner of Franklin and Eighth Streets, Oakland.

The Favorite Resort for San Francisco Business Men and Families.

**\$2.00 to \$2.50 PER DAY.**

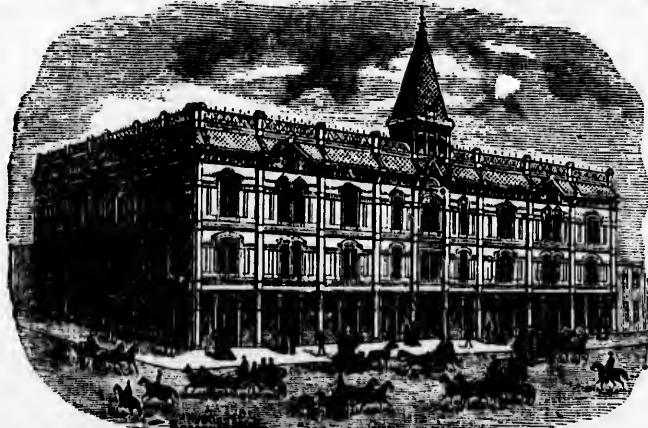

**SPECIAL Rates for FAMILIES.**

This Elegant House has just been thoroughly refitted, and now offers extraordinary inducements to families desiring a genteel home.

**H. S. GREELEY, Clerk.**

**W. H. STEDMAN, Prop'r.**



732

California—Oakland—Ocean View.

**JAMES SULLIVAN,**



**Marble Works**

14th St. & Broadway,  
OAKLAND.

All kinds of Mantel Work, Plumbers' Slabs, Gravestones, Monuments, Etc., done in the best manner and at the lowest Rates.

**OAK RAVINE.**

PLUMAS COUNTY. Post-office Spanish Ranch.

Meri G L, hotel and general mdse

**OAK RUN.**

SHASTA COUNTY. A post-office, 31 miles northeast of Redding.

Adams E, blacksmith  
Baker O E, teacher  
Fender A, blacksmith  
Jackson J, notary public  
**MORLEY W W**, general merchandise and postmaster  
Tracy J S & Co, lumber and saw-mill

**OAK HILL.**

NAPA COUNTY. Post-office Calistoga. 40 miles from Napa, and 17 miles from Calistoga. The Napa Consolidated Quicksilver Mining Co., incorporated under the laws of Wyoming, with its principal office at Boston, is located here, with Mr. M. G. Rhodes as superintendent.

Napa Consolidated Quicksilver Mining Co, M G Rhodes supt  
**RHODES M G**, superintendent Napa Consolidated Quicksilver Mining Co

**OCCIDENT.**

COLUSA COUNTY.  
Robe W E, physician

**OCCIDENTAL.**

SONOMA COUNTY. A post and express office, on the North Pacific R. R.,

10 miles from Duncan's Mills. Population 120.

Bailey S H, carpenter  
Berke L D, butcher  
**BLANEY A J**, postmaster  
Connolly J D, hotel  
Doty W L, hotel  
**GLYNN & BERKA**, saw-mill  
Heffron A, blacksmith  
Hurd B M, feed store  
Lentz & Heffron, blacksmiths  
**LYON W L & CO**, general merchandise  
McCaffrey J, butcher  
McCaughy & Co, general merchandise  
Meeker S A, carpenter and joiner  
Pau L, liquors  
Pere L, saloon  
Smith O H, bootmaker  
Somers J & McAllister, blacksmiths  
Sutton —, carpenter  
Taylor W F, livery stable  
Truesdale —, plasterer and bricklayer  
Vennucia A, hotel  
Wheelock —, notary public, insurance agt, fruits, tobacco and hardware  
Wooley J A, physician

**OCEAN VIEW.**

SAN FRANCISCO COUNTY. A post, express and telegraph office. A small village, situated 6 miles from the City Hall of San Francisco, on the line of Southern Pacific R. R., and 3 miles from the Pacific Ocean. Population 600.

Bootz A, hotel  
**CALDWELL JULIA A**, postmistress and dry goods  
McDonald Thos, groceries  
Murphy & Co, groceries  
Murphy Delia, general merchandise  
Wolf E, groceries

**PIONEER IRON WORKS,** **CALVIN NUTTING & SON, Proprietors.** Established 1849 227 Main Street, S. F.

**H. WACHHORST** Has a Magnificent Assortment of CHAINS, CHATELAINES, etc. 315 J Street, Sacramento, Cal.

**THE "NEW REMINGTON" SEWING MACHINE,** No. 30 Second Street, San Francisco, Cal. C. SHAWL, General Agent.

**OCEAN VIEW.**

SONOMA COUNTY. Post-office Smith's Ranch; 18 miles by stage from Duncan's Mills.

Johnson J P, hotel

**OJAI VALLEY.**

VENTURA COUNTY. See Nordhoff.

**OLANCHA.**

INYO COUNTY. A post-office, on the road between the R. R. and county seat of Inyo County. Population 50.

**WALKEN WM**, general merchandise, stage station, blacksmith and postmaster.

**OLD TOWN.**

SAN DIEGO COUNTY. See North San Diego.

**OLEANDER.**

FRESNO COUNTY. A post-office, 7½ miles from Fresno City.

Baldwin M M, postmaster and vineyardist  
 Beesley C A, gen mds and vineyardist  
 Briggs G G, propr Washington Irrigated Colony and vineyardist  
 Gates P, physician and fruit-grower  
 North Edward, well-borer

**NORTH J W**, general agent Washington Irrigated Colony and fruit-grower

**OLEMA.**

MARIN COUNTY. A post, express and telegraph office, situated about 18 miles northwest of San Rafael and two miles from Olema Station, on the North Pacific Coast R. R., from which a wagon runs daily to convey passengers. Population 120.

Adams Jerry, general merchandise  
**CRANDELL W O L**, general merchandise and postmaster  
 Friedlander Wm, general merchandise  
 Garcia Juan, butcher  
 Haag Fred, bootmaker  
 Hewitt Geo, hotel  
 Miller Frank, blacksmith  
 Nelson & Friedlander, agt W, F & Co's Express  
 Nelson John, hotel and livery stable  
 Olstead S, stoves, etc  
 Pullen Bros, butchers

**OLEMA STATION.**

MARIN COUNTY. Post-office Olema. Situated 2 miles from Olema.

Shine T, agt W, F & Co's Express

**OLIMPO.**

COLUSA COUNTY. A post-office, 50 miles northwest of Colusa, 28 miles by stage west of Chico and 7 miles northwest of Orland. Population 50.

Beermar A, general merchandise and postmaster  
 Bennet James, blacksmith  
**UNGER PHIL F**, book-keeper for A Beerman

**OLETA.**

AMADOR COUNTY. A post and express office, distant from Sacramento 48 miles, from which it is reached via Amador Branch of the Central Pacific Railroad, 18 miles from Jackson, on the Oleta and Plymouth Stage Road. It has a population of about 300. Mining is the chief pursuit engaged in by the residents. The mines in the vicinity yield well.

Addington D M, physician  
 Atkinson Chas & Bro, livery stable  
 Barnhise —, express  
 Bloom S, carpenter and builder  
 Bradner E H, teacher  
 Brothers J F, blacksmith  
 Chetham H, saloon  
 Cooledge S, justice of peace and saloon  
 Farnham H C, lumber  
 Fosters' Hotel  
 Gombut A, saloon  
 Head J R, general merchandise  
 Knapp F W, general merchandise  
 Lind C E, bootmaker  
 Lurinton C A, ditch-owner  
 Pigeon Alfred, blacksmith and wagon-maker  
 Schallhorn Christopher, wagonmaker  
 Schroder Henry, brewery  
 Sloat E A, bootmaker  
 Townsend Mrs E, hotel  
 Uhlinger Bros, vineyard and winery  
 Voto Mrs M, hotel  
**WIGHT R B**, druggist, postmaster, agent Wells, Fargo & Co and notary public  
 Yates Hawley, constable

**OMEGA.**

NEVADA COUNTY. Is 21 miles east of

FOR THE BEST FITTING SUIT OF CLOTHES go to JOE POHEIM, the Tailor.

THE "NEW REMINGTON" SEWING MACHINE, No. 30 Second Street, San Francisco, Cal.

INSURE IN MUTUAL LIFE INSURANCE CO., OF NEW YORK, F. S. WINSTON, Pres. ASSETS, \$95,000,000.

HARDWOOD LUMBER, WHITE BROS., 13 & 15 Main and 14 & 10 Spear St. S. F. Boat Stock, Oak Plank and Timber.

734

California—Omega—Orland.

**H. WACHHORST'S** Selection of JEWELRY is the finest in the State **No. 315 J St., Sacramento, Cal.**

Nevada City and 9 miles from Emigrant Gap, the nearest railroad station.  
**BRANDON W H.**, postmaster and general merchandise.

**ONION VALLEY.**

**PLUMAS COUNTY.**  
 Hersom A, hotel

**OPHIR.**

**PLACER COUNTY.** A post-office. Situated in a beautiful basin in the foothills of the Sierra Nevada Mountains, about 3 miles west of Auburn, the county seat, 2 miles from Newcastle by stage. Its support is derived principally from the mining interest. Its population is estimated at 400.

Carney Francis, quartz-mill  
 Choate Moses, liquors and gen mdse  
 Enig Peter, stone mason  
 Gillmore Mrs, saloon

**HATHAWAY WELCOME.** postmaster, watchmaker and jeweler

Hutchinson John, boarding-house  
 Hutchinson Mrs W L, saloon  
 Kittlers Mrs E, boarding-house  
 Laveller & Hanson, quartz-mill  
 Leavitt C H, hotel  
 Lineger M D, carpenter  
 Merrow W C, blacksmith and wagon-maker

Michels Mrs Caroline, saloon  
 Moore James, attorney-at-law and notary public  
 Oliver James, millwright  
 Peardon & Hawkins, quartz mine and mill

Peck Rev N R, clergyman (Methodist)  
 Peterson Chas, mechanic  
 Pillow Wm, boarding-house  
 Reeler Orange, bootmaker  
 Rhoads Daniel, butcher  
 Rittinger —, blacksmith  
 Robinson S, painter  
 St. Patrick Quartz Mine and Mill  
 Stables & Hathaway, gen mdse  
 Sutton V. D, blacksmith

**ORANGE.**

**LOS ANGELES COUNTY.** A post, express and telegraph office, on the Southern Pacific R. R. (Wilmington and San Diego Division), 2 miles from Santa Ana.

**ANDERSON J W.**, hotel and land agt, hardware and agricultural implements  
**ARNOLD JESSE H.**, general merchandise

Beach Chas, nurseryman  
 Forsyth W B, groceries  
 Haywards D C, nursery  
 Hunt W B, blacksmith and wagon-maker  
 Nixon Rev W, clergyman (Methodist)  
 Parker Bros, nurserymen  
 Pixley D C, general merchandise  
 Rubottom W L, blacksmith  
 Santa Ana Valley Irrigation Co  
 Turner Isaac W, postmaster  
 Wright Bros, nurserymen

**OREGON GULCH.**

**BUTTE COUNTY.** Post-office Oroville.  
**TEBBER E.**, general merchandise

**OREGON HILL.**

**YUBA COUNTY.** Post-office Bullard's Bar; 35 miles northeast of Marysville.  
**BAXTER JOHN.**, general merchandise  
 McCann Stephen, saloon  
 Prewitt T C, hotel

**OREGON HOUSE.**

**YUBA COUNTY.** A post-office, located 23 miles northeast of Marysville, reached by stage. It is the post-office for a large mining and lumbering district.

Housh George P, hotel  
**JOHNSON G W.**, general merchandise and postmaster  
 Morris A, blacksmith

**ORLAND.**

**COLUSA COUNTY.** A post and express office, 45 miles northwest of Colusa, on the south bank of Stony Creek, on the California Pacific R. R., 32 miles from Maxwell.

Barnheart James, bootmaker  
 Bashove Wallace, notions  
 Bolton Mrs, restaurant  
 Brinton T J, justice of peace  
 Brinton T J & Co, druggists  
 Brown David, livery stable  
 Burley Chas B, barber  
 Burley & Jackson, barbers  
 Clark J A, attorney-at-law  
 Connolly Thomas, harness and saddles  
 Crothers John, saloon  
 Crothers R W, saloon  
 Duncan R B, physician  
 Dunwiddie Bros, saloon  
**FREEMAN FRANK.**, publisher "Orland Times"

**CONKLIN BROS., PACIFIC STEAM CARPET BEATING, ALSO WHITENING. 333 TYLER ST. S. F.**

CONKLIN BROS., PACIFIC STEAM CARPET BEATING, ALSO WHITENING. 333 TYLER ST. S. F.

JOE POHEIM, THE TAILOR, 724 Market and 203 Montgomery Streets, S. F.

# ALLEN, TUGGLE & CO., VENEERS

18 and 20 Spear St., San Francisco.

California—Orland—Oroville.

735

Freeman G W & Co, hardware  
 Gardner —, dentist  
 Glover A W, jeweler  
 Green O H, bakery and restaurant  
 Griffith & Norton, blacksmiths  
 Hales W T, hotel  
 Heaton A, saddler and harnessmaker  
 Heaton C E & D A, millinery and fancy goods  
 Hulbert Isaiah, attorney-at-law  
 James Joseph, saloon  
 Lebourveau J F & Bro, contractors, builders, and undertakers  
 Leverbeau Bros, contractors and builders  
 Lewis Mrs, hotel  
 Loga Anderson D & Co, warehouse  
 Lovelace A S, physician  
 Mehl & Lunz, bootmakers  
 Michel J & Co, general merchandise, and agt W, F & Co  
 Muth A M, hotel  
 Nelson Thomas P, bootmaker  
 Nicholls Thomas, attorney-at-law and notary public  
 Nichol Elijah, postmaster  
 "ORLAND TIMES," Frank Freeman publisher  
 PAPST A & BRO, general merchandise  
 Pool C B, wagonmaker  
 Raphael Otto & Co, general merchandise  
 Sanders H B, justice of peace  
 Sanders & Nichols, painters  
 Thurston Wm, physician  
 Vincent F O, physician  
 Ward Rev J M, clergyman (Methodist)  
 Williams A, butcher  
 Williams & Mason, butchers  
 Winney D, blacksmith  
 Work Miss E, hotel  
 Yocum Geo W, constable

## ORLEANS.

HUMBOLDT COUNTY. A post-office, reached by stage with difficulty via Shasta, on the California and Oregon Coast Overland Stage Route, and Trinidad, on the sea coast. It is a mining town.

Aber Mrs E A, hotel  
 Briza J H, general merchandise  
 Graham J W, saw-mill  
 Lord Wm, general merchandise  
 Pearch J A, saw-mill  
 Vanzandt —, blacksmith  
 Wilder H, wine mfr  
 SCOTT HENRY P, postmaster and boarding-house

## ORO FINO.

SISKIYOU COUNTY. A post-office, 24 miles southwest of Yreka, and 103 miles by stage northwest of Redding.

Hobart H, blacksmith  
 STARR DANIEL, postmaster  
 WEEKS S, general merchandise  
 Wilson Miss F S & Co, general merchandise

## OROVILLE.

BUTTE COUNTY. A post, express and telegraph office, 28 miles north of Marysville, and on the east bank of the Feather River.

It is the terminus of the California Northern R. R., nesting in the foothills of the Sierras, and surrounded by a country as rich in scenic features as it is in minerals. It draws a great volume of trade from the two industries of mining and agriculture—the eastern portion of the county paying tribute in the golden treasures of the quartz ledge and the gravel bed, while the west pours in her wealth of grain and fruit. It is the point from which stages and freight wagons leave for all parts of the mountains, and the trade of the various sections thus tapped, renders the town a continual scene of bustle and enterprise.

Abbott A F, real estate broker  
 Adams Rev J W, clergyman (Congregational)

Anthony Bros, barbers  
 Anthony Henry, pianos and organs  
 Anthony Max, marble works  
 Appleton John, clergyman (Methodist)  
 Bell H C, groceries and provisions  
 Benussi L, fruits, vegetables and varieties

Big Bend Tunnel and Mining Co, R V  
 Pierce pres

Bird Henry, undertaker  
 Bliss W Y, justice of the peace  
 Bowers W N, searcher of records

BOYNTON S S, candy factory and varieties

Braden James M, furniture, auction and commission business

Brandt Chas D, furniture and bedding  
 Brock & Taber, hardware, stoves and crockery

Bruce J D, tailor  
 Burt J M, attorney-at-law and notary public

Burt, Turner & Hamilton, attorneys-at-law

"BUTTE COUNTY REGISTER,"  
 Wm Sharky proprietor

HARDWOOD LUMBER. WHITE BROS., 13 & 15 Main and 14 & 16 Spear St. S. F. Boat Stock, Oak Plank and Timber

INSURE IN THE SUN INSURANCE CO., WHICH ADJUSTS AND PAYS ITS LOSSES PROMPTLY.

**H. WACHHORST, Importer Fine Watches, Jewelry, Silverware, Precious Stones, etc. 315 J St., Sacramento, Cal.**

**CALDWELL H H. M D** (successor to Dr P B M Miller), surgeon, room 1, Ostroski's Block  
 Callow & Stevens, livery stables  
 Chickering S G, bill poster  
**CLEMENTS Q A**, proprietor U S Stables, hay and feed yard and harness-shop  
 Congregational Church, Rev Mr Adams pastor  
 Cooper Maggie, private school  
 Dawson J A, physician and surgeon  
 DeLancie R, county treasurer  
**DERMOTT MRS WM**, proprietor "Weekly Mercury"  
**DRESSLER WILL D**, manager "Oroville Daily Morning News"  
 Elliott Mrs W M, millinery and dress-making  
 Enlow O M, surveyor and civil engineer  
 Ephraim B, dry goods and clothing  
**EVANS MRS B H**, proprietor "Oroville Daily Express"  
**FAIRCHILDS M D**, publisher "Weekly Mercury"  
 Ferguson James A, hairdresser  
 Fogg E W, cashier Rideout, Smith & Co, bankers  
**FOGG & PERKINS**, general insurance agents, office in Bank  
 Ford T L, searcher of records  
 Franklin Royal Arch Chapter, No 20, John C Gray H P  
 Freer L D, notary public  
 Freer Peter, saloon  
**FRIESLEBEN D N**, hotel  
 Friesleben J, boots and shoes  
 Frischholz M, bootmaker  
**FRYER D F**, druggist  
 Gale & Jones (John Gale and A F Jones), attorneys-at-law  
 Gale John (Gale & Jones), district attorney  
 Gerst Geo, brewery  
 Goldstein A, dry goods and clothing  
 Goldstein N, dry goods and clothing  
 Granger L C, attorney-at-law and commissioner of court  
 Gray B D, supervisor  
 Gray James C, hardware, stoves and crockery  
 Gray & Sexton, attorneys-at-law and notaries public  
 Green James, county clerk  
 Halstead E A, harness and saddlery  
 Hammond & Wilson, Susanville and Oroville stage lines  
 Hancock George, hay and grain  
**HARKNESS ED**, bookkeeper for Miocene Mining Co  
 Hecker Fred, boots and shoes  
 Heintz Thibaud, saloon  
 Hewitt Fred H, photographer  
 Higgins Edward, Oroville Soda Works

Hilton Daniel, supt Oroville Lumber Co  
 Hogan J H, photograph gallery  
 Holmes John, saloon  
 Hook and Ladder Company No 1, C Sanduskey chief  
 Hoops L W, propr U S Hotel  
 Hose Cart No 1 and 2, A P Waugh mgr  
 Howard Amos, watches and jewelry  
 Hundley P O, superior judge  
 Jenkins T J, physician and surgeon  
 Johnson Thomas, saloon  
 Jones A F (Gale & Jones), attorney-at-law  
 Karsner J H, physician  
 Kingdon Wm, bootmaker  
 Knowlton A L, county surveyor  
 Kroeger Fred, Ophir Market  
 Kusel E A, Golden Rule Bazaar  
 Leonard J P, justice of the peace, notary public and searcher of records  
 Leech Wm, saloon  
 Lott C F, attorney-at-law  
 Lumpkin Mill Co, Farnham & Chappell  
 Marks B & Co, dry goods and clothing  
 Marks Joe, cigars, stationery, etc, and insurance agt  
 Martin J A, bootmaking  
 Martin W F, saloon  
**MATHEWS C C & CO, G E O P S**  
 McClellan Sam, county assessor  
 McDermott A, druggist  
 McLaughlin Frank, pres and vice-pres Miocene Mining Co  
 Miller Fred W, restaurant  
 Miller Geo A, blacksmith and wagon-maker  
**MIocene MINING CO** of New York, F McLaughlin vice-president, Ed Harkness bookkeeper  
 Mitchell J K, county administrator and coroner  
 Mitchell Mrs J K, millinery and dress-making  
 Ophir Saloon, S S Simons propr  
 Oroville & Biggs Stage Line, J D Finnicum propr, J Bean agt  
 Oroville & Cherokee Stage Line, Sim Garber propr, J Bean agt  
 Oroville & Chico Stage Line, J D Finnicum propr, J Bean agt  
**"OROVILLE DAILY MORNING NEWS,"** Will D Dressler manager  
**"OROVILLE DAILY EXPRESS,"** Mrs B H Evans proprietor  
 Oroville Encampment, No 22, I O O F, Louis I Ostroski C P  
 Oroville Flour Mill Co  
 Oroville Gas Co, H G Dorsh supt  
 Oroville & La Porte Stage Line, F N Morse propr, J Bean agt  
 Oroville Lodge, No 103, F & A M, R De Lancia W M, meets Saturday nights  
 Oroville Lodge, No 59, I O O F, Geo E Carman N G, meets Monday night.

**THE "NEW REMINGTON" SEWING MACHINE, No. 30 Second Street, San Francisco, Cal. C SHAWL, General Agent.**

JOE POHEIM, THE TAILOR, makes the BEST FITTING Clothes in the State.

Oroville Lumber Co, S O Farnham propr, Daniel Hilton supt  
 Oroville & Princeton Stage Line, Sim Garber propr, J Bean agt  
 Oroville Public School, F A Peach, principal  
 Oroville, Quincy, Greenville and Prattville Stage Line, E A Halstead propr, J Bean agt  
 Oroville and Susanville Stage Line, Hamilton & Wilson propra  
 Oroville Water Mill Co, J J Smith, R Parker and John Ward propra  
 Oroville Water Co, J J Smith, R Parker, N D Rideout and D N Friesleben  
 Osgood Gardner, county recorder and auditor  
 Ostroski L I & Co, dry goods and clothing  
 Parker Ralzemond, druggist  
 Parkes J V, constable and collector  
 Patten E A, under sheriff  
 Peir H, merchant tailor  
**PERKINS & CO**, wholesale and retail grocers  
 Peters Geo, butcher  
 Peters & Strover, city market  
 Peterson Nis, painter  
 Preaton J R, livery stables and veterinary surgeon  
 Railroad House, — Chamberlain propr  
 Read W S, dentist  
 Rearlan & Freer, attorneys-at-law  
 Rebacher Jacob, wholesale and retail wines and liquors  
 Richards J H, blacksmith and wagon-maker  
 Reeco Thos W, civil engineer  
 Reich G A, bakery  
 Reyman Marcus, cigars and tobacco  
**RIDEOUT, SMITH & CO**, bankers, E W Fogg cashier, cor Montgomery and Myers  
 Ross Wm R, horseshoeing  
 Russell Benj, stock raiser  
**ST NICHOLAS RESTAURANT AND OYSTER HOUSE**, Fred W Miller proprietor  
 St Sure Charles, groceries and wool merchant  
 Schneider Wm, saloon and ice-dealer  
 Sharkey Wm, postmaster  
 Shu John A, bootmaker  
 Sibley F W, contractor and builder  
 Silverstein I, cigars and tobacco  
 Simon S S, barber and saloon  
 Sir Knights, Oroville Commandery, No 5, D K Perkins E C, meets second and fourth Wednesdays  
 Smith R W, news depot and W U Telephone  
 Snow J, saloon

**SOVEREIGN G W**, funeral director, Montgomery  
 Sparks Mrs M H, dressmaker and milliner  
 Sparks M T, carpenter and builder  
 Sprague F A, sheriff  
**SPRINGER GEORGE B**, carriage factory, general blacksmith and horse-shoer (see adv)  
 Stathopolis E, palace restaurant  
 Strover F, butcher  
 Table Mountain Council, No 43, O C T, C C Sodowki, C C  
 The B O C's Free Reading Room, Miss Carrie Sexton pres  
**"THE WEEKLY MERCURY."**  
 Mrs Wm De Mott proprietor  
 Topping Will, varieties and ice cream  
 Treasure B-x Mining Co, F McLaughlin general mgr  
 Tribby G W, gunsmith  
 Turner J W, attorney-at-law  
**UNION HOTEL**, D N Friesleben proprietor, Montgomery  
**U S HAY YARD, STABLE AND HARNESS SHOP**, Q A Clements proprietor  
 U S Hotel, Louis Hoops propr  
 Wagner E W, mining supt  
 Wagner S, jewelry and fancy goods  
 Ward John, supervisor  
 Washburn W A, county coroner and administrator  
 Wasley D W, dentist  
 Webster L, merchant tailor  
**"WEEKLY MERCURY,"** M D Fairchild publisher  
 Weimer Fred, saloon  
**WELLS, FARGO & CO**, Rideout, Smith & Co agents, E W Fogg manager, cor Montgomery and Meyers  
 Weyman Henry, saloon  
 Whiting Dwight, real estate  
 Wilcox C H, agt C N R R  
 Williams & Sibley, blacksmiths and wagonmakers  
 William W H, supervisor  
 Wilson J M, supervisor  
 Wood Jesse, county supt public schools  
 Worthing Nathan, saloon  
 Zambellich Nichols, saloon

**GEO. B. SPRINGER,**

**Red Front Carriage and Blacksmith Shop.**

**Huntoon Street, Oroville, Cal.**

Carriages and Wagons for sale and made to order on short notice.  
 Horseshoeing, Plain Work and all kinds of Jobbing promptly attended to.

MUTUAL LIFE INSURANCE CO., OF NEW YORK. ECONOMICAL MANAGEMENT. CAREFUL SELECTION OF RISKS.

THE "NEW REMINGTON" SEWING MACHINE, No. 30 Second Street, San Francisco, Cal. G SHAW, General Agent.

**H. WACHHORST'S** Specialty in Fine Watches and Diamonds, Lockets Etc. **315 J St., Sacramento, Cal.**

**CONKLIN BROS., PACIFIC STEAM CARPET BEATING, ALSO WHITENING. 333 TYLER ST., S. F.**

**OSGOOD.**

SAN DIEGO COUNTY. A post-office, about 7 miles from San Luis Rey.

**ORMSBY E.**, justice of the peace  
**Stanwood John R.**, general merchandise

**PACHECO.**

CONTRA COSTA COUNTY. A post, express and telegraph office, 5 miles south and inland from Martinez, and is connected with it by a daily stage line. It is the center of a rich agricultural country, and possesses a genial climate. Population about 500.

**ANGELO R.** (Bonzagni & Co)  
**Barnett D G.**, blacksmith and wagon-maker

**BONZAGNI & CO** (M Bonzagni and R Angelo), Excelsior Soda Works, newly established, and our Soda manufactured here is far superior to other manufacturers

**BONZAGNI M.**, saloon  
**BRUYERE MRS M.**, Pacheco Restaurant  
**Dunkel B.**, general merchandise

**Eagle Hotel**, Charles W Pick propr  
**English W B.**, county supervisor  
**Forgett I.**, barber

**GAMBS JOHN.**, general merchandise, agent Wells, Fargo & Co and operator  
**Contra Costa County Telephone Co**

**Harding J F.**, justice of the peace  
**Hartmann C F.**, saloon  
**Hemming R B.**, constable

**Johnston Thos.**, painter  
**Levy A I.**, general merchandise  
**Levy A J.**, dry goods

**Perry S J.**, harnessmaker  
**Pick Charles W.**, propr Eagle Hotel  
**Pons Mrs C M.**, restaurant

**ROWLEY H A.**, general merchandise, watchmaker, jeweler and postmaster  
**Russi & Wagner** (Geo Russi and Peter Wagner), flour-mills

**STANDISH MACHINE WORKS.**  
S Standish proprietor

**STANDISH S.**, machinist  
**Wells C H.**, saloon  
**White J W.**, wheelwright

**WIGGINS GEORGE.** stoves, tinware, hardware, pumps, well boring, iron tanks and crockery  
**Woodford Charles.** livery stable

**EXCELSIOR  
SODA WORKS  
PACHECO,  
Contra Costa County, Cal.**

All products of these works are manufactured from pure Artesian water thus making a superior article of Soda, Sarsaparilla, Ginger Ale, Cider, etc.

**M. BONZAGNI & CO.,**  
Proprietors.

**STANDISH  
Machine Works,  
PACHECO, CAL.**

Manufacture  
Cleaners, Derricks, Elevators, Self-Feeders, Windmills, Pumps, Cylinder Teeth, etc.

**Standish's Improved Windmill,  
a Specialty.**

All kinds of Jobbing done Promptly.  
**S. STANDISH, Prop'r.**

**JOHN CAMBS,  
DEALER IN  
General Merchandise,  
PACHECO,  
Contra Costa County, Cal.**

Dry and Fancy Goods, Groceries, Hardware, Crockery, Glass Ware, Hats, Boots and Shoes, Oils, Paints, Drugs and Medicines.

Agent for Wells, Fargo & Co., and Office of Contra Costa Telephone Co.

**GEORGE WIGGINS,  
Stoves, Tin Ware,  
HARDWARE,  
Pumps and Well Boring  
and Iron Tanks,  
CROCKERY AND LAMPS,  
PACHECO,  
Contra Costa County, Cal.**

**PAGES.**  
PLACER COUNTY. Post-office Auburn.  
**Atwood N.**, farmer  
**Bell O A.**, farmer and miner

**Burns R.**, farmer  
**Crosby B.**, farmer  
**Dependens F.**, farmer  
**Dryer C G.**, farmer  
**Gardner George.**, farmer

CONKLIN BROS., PACIFIC STEAM CARPET BEATING, ALSO WHITENING. 333 TYLER ST., S. F.

JOE POBEIM, THE TAILOR. Suits made to order from \$20. 203 Montgomery & 724 Market.

ALLEN, TUGGLE & CO., Hickory, Oak, Ash, White Wood, Maple, Etc., Nos. 14 and 20 Spear Street, San Francisco.

California—Pages—Paraiso Springs.

739

Hands Wm, farmer  
Hans James, farmer  
Hayes Silas, farmer  
Heenan James, miner  
McCarty Mat, farmer  
Monaghan Jas, farmer  
Neely John, farmer  
O'Brien B N, farmer  
Page J J, farmer  
**PAGE W & J J**, farmers  
Smith A J, farmer  
Still W V, carpenter  
Wells Joseph, farmer  
Wilkinson W, miner  
Wilson H, farmer

**PAGUAY.**

SAN DIEGO COUNTY. Post-office Weed.

Dodson N H, general merchandise  
Gilbert C G, farmer

**PAICINES.**

SAN BENITO COUNTY. A post-office, 12 miles south of Hollister; population 50.

**MCPHAIL BROS**, general merchandise  
Onderkirk I, blacksmith  
Palntag Wm, saloon

**PAJARO.**

MONTEREY COUNTY. A post and telegraph office, on the Southern Pacific R. R., 1 mile from Watsonville, being the junction of the above-named road and the narrow gauge road running to Santa Cruz. The Watsonville Lumbering Company has an office at this place.

**BAKKER J R**, proprietor Railroad Exchange Saloon  
Baldwin Mrs J M, hotel  
Baldwin J M, saloon  
Carey Dennis, hotel  
Chalmers Alexander B, planing-mills  
Dillon & Baldwin (A Dillor and Thos Baldwin), hotel  
Ketchum M L, justice of peace  
Maak Frank, agt S P R R and S C R R  
**PAYNE J S**, dry goods, clothing, and notary public  
**RAILROAD EXCHANGE**, saloon, J R Bakker proprietor  
Watsonville Mill and Lumber Co  
West Henry E, constable

**PALA.**

SAN DIEGO COUNTY. A post-office, 23 miles northeast of San Luis Rey.

Crombie L J, justice of peace  
Fairchilds C, general merchandise  
Giddens J, constable  
Goldbaum Simon, general merchandise  
Hicks J V, constable  
Jones S A, general merchandise  
Munn S, general merchandise  
Ormsby E, justice of peace  
Riche Chas, general merchandise  
Sholf Louis, general merchandise  
Stonwood J R, general merchandise  
Ult L H, deputy clerk and attorney-at-law  
**VEAL WM**, general merchandise

**PANAMA.**

KERN COUNTY.  
O'Hare P, county supervisor

**PANOCHÉ.**

FRESNO COUNTY. A post-office, 13 miles southeast of Emmett. Population 420.

**BAUM ISAAC**, assistant postmaster  
Keith E S, blacksmith  
**MYER ISAAC**, hotel, general merchandise, and postmaster  
Reynolds E A, hotel and saloon

**PARADISE.**

BUTTE COUNTY. A post-office, on the road to Susanville, 20 miles northwest of Oroville, the county seat. Farming is engaged in, and a great quantity of fine fruit is raised annually. The mail arrives three times a week. Population 300.

Chapman Wm, general merchandise  
Edge Mathew, postmaster  
Hyde Henry, hotel and feed yard  
Marsh E, saw-mill  
Miller Geo F  
Protor Doddridge C, postmaster  
Perkins & Co, saw-mill  
Strong Charles A, deputy postmaster, and wood merchant

**PARADISE.**

STANISLAUS COUNTY.  
**KNOWLES & SON**, flour-mills

**PARAISO SPRINGS.**

MONTEREY COUNTY. A post and express office, situated near terminus of the Southern Pacific R. R. (Northern Division).

PIONEER IRON WORKS, CALVIN NUTTING & SON, Proprietors. Established 1840. 237 Main Street, S. F.

INSURE IN THE SUN INSURANCE CO., IT HAS THE SHORTEST & SIMPLEST FORM OF POLICY.



740

California—Paraiso Springs—Pennington.

H. WACHHORST'S selection of JEWELRY is the rarest in the state. No. 315 J St., Sacramento, Cal.

Paraiso Hot Springs, Reeve & Fine props  
Reeve & Fine, hotel, and agts W, F & Co

**PASADENA.**

LOS ANGELES COUNTY. A post-office, 9 miles northeast of Los Angeles, by stage. Population 400.

Baber Rev, pastor Presbyterian Church  
Baker J H, blacksmith  
Bangs Mrs, propr Arroyo Vista Hotel  
Blattenburg J, carpenter and builder  
Boggs & Biple, carpenters  
Bristol A O, road overseer  
Clark B O, nurseryman  
Farnsworth R W C, clergyman (Methodist)

Gao P, surveyor  
Giddings J R & G, well-diggers  
Harry Wm, orchardist  
Hayes E, general merchandise

**HOLLINGSWORTH A S**, orchardist  
Jewett S P, surveyor  
Lowe F H, orchardist  
Radebaugh J M, physician  
Ridgway H, carpenter  
Wakely W, tinner  
Wallace Joseph, propr fruit cannery  
Watson W G, butcher  
Williams R, job printer  
Williams R & Co, provisions, gen mdse and postmaster  
Youngclaus J D, bootmaker

**PASKENTA.**

TEHAMA COUNTY. A post-office, 30 miles by stage southwest of Tehama; population 200.

**BEALL ALFRED**, hotel, general merchandise and post naster  
Beall David, wagonmaker  
Blackbern Charles, blacksmith  
Finnessy Jerry, blacksmith  
Flournoy G H, justice of the peace  
James J B, hotel  
James Mack, saloon  
James Wm M, saloon  
McJames Wm, saloon  
Mitchell D C, stock-raiser  
Owens & Williams, stock-raisers  
Senter E, justice of the peace

**SHELTON JAMES**, general merchandise  
Shelton S, general merchandise  
Uhl Mrs H, hotel  
Whillock J R, blacksmith  
Wright & Martin, stock-raisers  
Youree F W, saloon

**PASO ROBLES.**

SAN LUIS OBISPO COUNTY. A post, express and telegraph office, reached via Southern Pacific R. R. and connecting stage lines; 30 miles north of San Luis Obispo.

Barger D E, physician  
Blackburn Bros & James (D D and J H Blackburn and D W James), props Sulphur Springs

**DUNN P H**, general merchandise, postmaster, notary public, agent Wells, Fargo & Co, stage and steamer agent and physician  
Goldworthy I, supt Josephine Q S Mine  
Grandstaff J B, blacksmith  
Jones James, farmer  
Thomas Rev F S, clergyman (Methodist)

**PATTERSON.**

NEVADA COUNTY. A post-office, north of Nevada City 17 miles.

Banks & Ramsdell, butchers  
Bray Michael, bootmaker  
Hall J G, hotel  
**MORGAN HENRY**, postmaster  
**MORGAN JAMES L**, general merchandise  
Mosten J J, hotel  
Vaughn J W, blacksmith

**PEACH TREE.**

MONTEREY COUNTY. A post-office, 55 miles southeast of Tres Pinos, by stage.

Goldwater & Co, general merchandise  
Griswold Wm, justice of the peace  
Landrum M L, postmaster and collecting agent  
McLaughlin F X, physician  
Modie L B & C C, hotel  
Utzerath John, constable

**PEARSON SPRINGS.**

LAKE COUNTY. Post-office Upper Lake; 46 miles by stage from Cloverdale.  
Wright —, propr Pearson Springs

**PENNINGTON.**

SUTTER COUNTY. A post-office, 9 miles from Gridley.

Bruse & Andrews, blacksmiths  
Bruse & Britton, general merchandise  
Edmonds J F, harnessmaker  
Moore J E, d urgist  
Seas B B, saloon

The "NEW PENNINGTON" and "KOVANUSST. JOHN" SEWING MACHINES, No. 30 Second Street, San Francisco, Cal. C. SHAWL, General Agent.

**PENRYN.**

**PLACER COUNTY.** A post, express and telegraph office, on the Central Pacific R. R., 28 miles northeast of Sacramento and 8 miles southwest of Auburn; population 250.

- Adams Samuel, saloon
- Barter Wm, blacksmith
- Blanchard John, barber
- Dougherty A, blacksmith
- Drynan Alex, butcher
- Grant E, hotel
- Gregory J H, produce
- Griffith G, granite quarries, marble works and general merchandise
- Hanson A, bootmaker
- Hogan J J, physician
- HOLDER JOHN**, agent Wells, Fargo & Co, manager Western Union Telegraph Office and agent Central Pacific R R Co
- HOLDER & SON**, general merchandise
- HOLDER W F**, postmaster
- Hughes J J, general merchandise
- Mitchell J H, assessor revenue district No 1
- Pascoe W, saloon
- Peterson Jas, saloon
- Puffer W H, blacksmith
- Robinson Wm, supt Chicago Gold Mine
- Wells John, boarding-house
- Wheeler W H, liquors
- Williamson & Co, nursery

**PENTZ.**

**BUTTE COUNTY.** A post-office, 12 miles north of Oroville by stage; population 75.

- ANSEL J W**, assistant postmaster
- Buffington J B, general merchandise
- Burt Aaron, blacksmith
- Cory Frank, liquors
- Curtis Joseph, limeburner
- Goodspeed T V, school teacher
- Green Robert, bookkeeper Oroville Lumber Co
- Hastings A L, blacksmith
- Hilton D, supt Oroville Lumber Co's Dump
- Hilton Elihu, engineer
- HORN FRED**, wheelwright
- Lewis George, mechanic
- Parish A, limeburner
- Patterson S, mechanic
- PENCE W M**, hotelkeeper, farmer and postmaster
- Van Ness James, wheelwright

**PEPPERWOOD BOTTOM.**

**HUMBOLDT COUNTY.**

Greenlaw J, hotel  
Hazleton L, hotel and farmer

**PERKINS.**

**SACRAMENTO COUNTY.** Post-office Brighton. A station on the Sacramento & Placerville R. R., 6½ miles from Sacramento, and 1 mile from Brighton.

- Perkins T S, general merchandise
- Pugh S H, saloon

**PESCADERO.**

**SAN MATEO COUNTY.** A post, express and telegraph office, situated on the Coast, 38 miles from San Francisco, and 38 miles from Santa Cruz, by Coast line. It is reached by Taft & Garretson's stages from San Mateo, 30 miles distant. The overland ride is a pleasant one, being over excellent roads and made in quick time, in constant view of Old Ocean. The quiet character of the town, and its sheltered position, within easy distance of the sea beach, make it a favorite resort.

- Beatty B F, physician
- Benner H W, barber shop
- Brouse P Andrew, livery stable
- CEREGHINO & DEBENEDETTI** (Giuseppe Cereghino and Giuseppe Debenedetti), general merchandise
- CEREGHINO GIUSEPPE** (Cereghino & Debenedetti)
- Cumins M, constable
- DEBENEDETTI GIUSEPPE** (Cereghino & Debenedetti)
- GARRETSON JOHN**, general merchandise, agent Western Union Tel Co and Wells, Fargo & Co, and proprietor San Mateo and Pescadero Stage Line
- Goulson John, blacksmith and wagon-maker
- Hamilton James A & Co, freight line
- HUGHES J H**, general merchandise
- Koster Frederic, blacksmith and wagon-maker
- Lues Joseph, dry goods and groceries
- Mountovaldo John, saloon
- Roe & Petterson (Timothy Roe and C A Petterson), butcher shop
- Stryker P G, Pescadero House
- SWANTON C W**, proprietor Swanton House
- TAFT ANDREW** (Taft & Garretson)
- TAFT & GARRETSON** (Andrew Taft and J Garretson), proprietors San Mateo and Pescadero Stage Line
- Thompson A P, general merchandise

**HARDWOOD LUMBER.** WHITE BROS., 13 & 15 Main and 14 & 16 Spear Street. S. F. Oregon Ash, Maple and Alder

For THE BEST FITTING SUIT OF CLOTHES go to JOE POHEIM, the Tailor.

MUTUAL LIFE INSURANCE CO., OF NEW YORK, A. R. FORBES, General Agent. 214 SANSOME ST., S. F.

The "NEW REMINGTON" and "ROYAL" SEWING MACHINES, No. 30 Second Street, San Francisco, Cal. C. SHAW, General Agent.

**H. WACHHORST,** Importer Fine Watches, Jewellery, Silverware, Precious Stones, etc. 315 J St., Sacramento, Cal.

Thompson W J, justice of peace  
Tuffy John, flouring-mill  
Williamson J C, postmaster  
Wonfor James, bootmaker  
Woodward S M, clergyman (Methodist)

**PETALUMA.**

SONOMA COUNTY. A post, express and telegraph office, on the San Francisco and North Pacific R. R., 15 miles from Sauta Rosa. Population about 5,000.

It is one of the most healthful towns of the State, and is situated about 37 miles northwest of San Francisco, at the head of navigation on Petaluma Creek. The town is in a very flourishing condition, owing much to its favorable situation, being accessible both by rail and water. Manufactories are numerous. The country round about makes this its market for all kinds of dairy produce, and it certainly can lay good claim as one of the chief *entrepots* for butter, cheese, poultry, eggs, etc. Having the advantage of location at the very head of navigation, and surrounded as it is with a country so rich in these products, it soon took the lead which it now holds, and is at this day one of the most flourishing of the inland towns of California. The town is excellently laid out, the streets are well graded; the public school and church facilities are ample for the inhabitants.

Abraham P, Narrow Gauge Saloon  
Abraham & Holm (P Abraham and J Holm), liquors  
Adel Frank, coffee saloon  
**AIKEN BROS** (H S and Wm E Aiken), Blue Wing Saloon, Main  
**AIKEN H S** (Aiken Bros), Main  
**AIKEN WM E** (Aiken Bros), Main  
**AMERICAN HOTEL**, W B Matzenbach proprietor, Main  
**ARCADE SALOON**, L Haubrich proprietor, 17 Western ave  
Atwater H H, cashier First National Gold Bank  
Ayers John, hairdresser and baths  
Badger G W, furniture, crockery, and general auctioneer  
Baldwin C T, coffee saloon  
**BANK OF SONOMA**, Wm Hill president, E Demman vice-president, J S Van Doren cashier, cor Main and Washington  
Bankrupt Sale, Shirek & Co (— Shirek and P H Sweed), general dry goods  
Barnes Bros (J J and J K Barnes), horse-shoers  
Baruh J, city hack stable

Baruh H, tobacco and cigars, fancy goods  
**BAUER L**, hardware and agricultural implements, 121 Main  
**BEGGS & PERCIVAL**, livery stable, cor Washington and Kentucky  
**BEGGS T J** (Beggs & Percival), cor Washington and Kentucky  
Berger M, mfr buck skin gloves, merchant tailor  
Bernhard I, general dry goods and clothing  
Blackburn Chas, undertaker  
Bliss Wm D, attorney-at-law  
**BLUE WING SALOON**, Aiken Bros proprietors, Main  
Bonanza Bazaar, W O Carothers propr  
**BOWLES J M**, vice-president Petaluma Savings Bank, 39 Main  
Bowles J M & Sons (J M, S and B Bowles), California Mills  
Bowles S (J M Bowles & Sons)  
Bowman W F, diaryman  
Brooklyn Hotel, Kelley Tighe propr  
Brown Daniel, capitalist  
**BROWN W S**, marble and granite works, 224 Main  
Brush Geo M, deputy sheriff  
Bryant & Perry (C G Bryant and A F Perry), butchers  
Buckius W L & Co (Wm L and W L Buckius), hardware, stoves and tinware  
**BUCKIUS J J**, stoves and tinware, plumbing and gasfitting, 17 Main  
Burgtorff C W, harness and saddlery  
Burling G W, cigars and tobacco  
**BUTTER WORKER & BUTTER MOLDS**, C P Hatch mgr, 26 Keller  
California Insurance Co, J T Houx agt  
California Mills, J M Bowles & Sons proprs  
Campbell Joseph, dry goods and clothing  
Canepa L, agt Phoenix Assurance of London  
Canepa L, agt Western Assurance Co of Toronto  
Canepa L & G, general merchandise  
Canevascini S J, livery stable  
Capitol Soda Works, B F Connolly  
Carothers W O, Bonanza Bazaar  
**CARPENTER L F**, pres Mutual Relief Association of Petaluma, cor Washington and Kentucky  
Carpenter & Meyerholtz (L F Carpenter and Henry Meyerholtz), butchers  
Casey B, retail liquors  
Cassiday Samuel (Weston & Co)  
**CAVANAGH JOHN**, city recorder, Washington, East Petaluma  
**CAVANAGH JOHN**, redwood and Oregon lumber, doors, windows and blinds, Washington, East Petaluma

**CONKLIN BROS.,** CARPET BEATING & RENOVATING WORKS, 333 GOLDEN GATE AVENUE (TYLER ST.) S. F.

**HARDWOOD LUMBER & WAGON STOCK,** WHITE BROS., 12 & 13 Main and 14 & 16 Spear St., S. F.

For THE BEST FITTING SUIT OF CLOTHES go to JOE POHEIM, the Tailor.

**CEREGHINO J** (Soldate & Co), Wash-  
ington  
**CHOPARD LOUIS**, watches, clocks,  
silverware, etc, Main  
Christie J B, physician  
City Hack Stable, J Barnh propr  
City Hotel, J C Peavy propr  
City Livery Sale and Boarding Stable,  
S J Canevascini propr  
**CODDING G R**, sec Mutual Relief  
Association of Petaluma, cor Wash-  
ington and Kentucky  
**CODDING M M**, sec Woman's Relief  
Association of Petaluma, 4th bet B  
and C  
Connolly B F, Soda Works  
Connolly B J, (B F Cox & Co)  
Conservatory of Music, Mrs A A Pea-  
vey and Miss L I Putnam teachers  
Corbett J H, blacksmith  
**CORLISS W B**, house and sign painter  
and paperhanger, paints, oils and var-  
ni Main  
**COSMOPOLITAN HOTEL**, Henry  
Matthies proprietor, Main  
Cowen Joseph A, bookbinder  
Cowen Philip, glassware, books and sta-  
tionery  
Cox B F & Co (B F Cox, J D Scott, B J  
Connolly and Thos Kyle), draying  
and general express, wood and coal;  
office W, F & Co  
Cox & Fritsch (W E Cox and J Fritsch),  
groceries  
Crans J H, physician  
Davidson James, livery and sale stable  
De Montnorency Henry, restaurant  
**DENMAN E**, vice-president Bank of  
Sonoma, cor Main and Washington  
Dias Isaac, dentist  
Doehring Chas, bakery and confection-  
ery  
Drees E E, country produce  
**DRYDEN C C**, agent Petaluma Trans-  
portation Company, foot of E  
Dunn Philip, fruits, vegetables and dai-  
ry produce  
"ECHO" (The), Hoag & Holton pub-  
lishers  
Edelman G W, liquors  
Ellsworth & Wiswell (L Ellsworth and  
J A Wiswell), furniture, paints, oils,  
etc  
Engelhardt J, bootmaker  
Erwin N, grocer  
Eureka Saloon, Fred Glahn propr  
Exchange Saloon, James Little propr  
**FAIRBANKS D B**, cashier Petaluma  
Savings Bank, 39 Main  
**FAIRBANKS H T**, president Petalu-  
ma Savings Bank, 39 Main  
**FALKNER M H**, secretary Sonoma  
and Marin Beneficial Association,  
Main

Fashion Saloon, G E Millett propr  
**FARQUAR C S**, attorney and notary  
public, Main  
Farren Thos, liquors  
Fine Joff, livery stable  
Firemans' Fund Insurance Co, A B Hill  
agt  
First National Gold Bank of Petaluma,  
I G Wickersham pres, H H Atwater  
cashier  
Flohrr M H, saddle-tree factory  
Geary T J, attorney-at-law  
Gerckens & Hirn (H Gerckens and L  
Hirn), Union Hotel  
Germania Saloon, V Riedi propr  
**GILBERT P B**, assitant secretary  
Mutual Relief Association of Petalu-  
ma, cor Washington and Kentucky  
Gilbert T A, fancy goods and notions  
Glahn Fred, liquors  
Glae Philip, liquors  
Goldstein H, clothing and dry goods  
Gounsky J, tailor  
Granel W H, bootmaker  
Graves Geo W, physician  
Green Bros, dairymen  
**GRIESS GEORGE**, Sonoma Brewery,  
Western ave cor Upham and Stanley  
Gwin & Brainerd (J E Gwin and H P  
Brainerd), harness, saddles, etc  
Hale Bros & Co, dry and fancy goods  
Hall Bros, dairymen  
Harford Rev R L, clergyman (Metho-  
dist)  
Harris J W & Co (J W and W S Harris),  
stoves and tinware  
Haskell W B, attorney-at-law  
Haskins T J, crockery and musical in-  
struments  
**HATCH C P**, wind mills and manu-  
facturer Allens' Butter Worker and  
Butter Molds, 26 Keller  
**HAUBRICH L**, liquors, 17 Western  
ave  
Hedges W H, constable  
**HENRIES CHRIS**, liquors, Main  
Henry A, agt Wells, Fargo & Co  
Hess Frederick, liquors  
Hill A B, agt Firemans' Fund Ins Co  
**HILL W M**, president Bank of Sonoma,  
cor Main and Washington  
**HOAG & HOLTON** (J W Hoag and M  
B Holton), publishers "The Echo"  
Holm J, Narrow Gauge Saloon  
Holmes Henry, carpet factory  
Hopes E, wagonmaker and blacksmith  
**HOPKINS S J**, Redwood and Oregon  
lumber, cor 3d and B  
Houx J T, warehouse and dealer in  
country produce and agt California  
Insurance Co  
Hunsaker Rev A L, clergyman (Metho-  
dist)  
Jacobs Mrs A, dressmaker

INSURE IN THE SUN INSURANCE CO., IT HAS THE SHORTEST & SIMPLEST FORM OF POLICY.

HARDWOOD LUMBER, WHITE BROS., 13 & 15 Main and 14 & 16 Spear St. S. F. Oak, Ash, Hickory, Maple, Cherry, etc.

CONKLIN BROS., CARPET BEATING & RENOVATING WORKS, 333 GOLDEN GATE AVENUE (TYLER ST.) S. F.

**H. WACHHORST'S** selection of JEWELRY in the RAREST IN THE STATE **315 J Street, Sacramento, Cal.**

**JAMESON & ORMSBY** (S E Jameson and M P Ormsby), soap works, 112 Main  
**JAMESON S E** (Jameson & Ormsby), 112 Main  
 Johnson L J, horseshoer  
 Joyce Martin, livery stable  
 Kaempffman E W, cigars and tobacco  
 Kahn M, liquors and cigars, wholesale and retail  
 Karev G, boots and shoes  
 Kelley Mrs A, millinery  
 Kelley Chas A, groceries  
 Killam A F, fruits and vegetables  
 King N, justice of the peace  
 Kubie Chas, tailor  
 Kyle Thomas (B F Cox & Co)  
 Lackie Mrs J, librarian public library  
 Life, Fire and Accident Insurance Co, Geo C Young agt  
**LIGHTNER JOHN S**, Petaluma Steam Marble Works, 210 Main  
 Lippitt E S, attorney and notary public  
 Little James, liquors  
 Liverpool, London and Globe Insurance Co, P Cowen agt  
 Lodge Mrs J D, mfr human hair  
 Lodge J D, sewing machines of all kinds  
 Looney R, windmills  
 Lovejoy Geo E, dentist  
**MATTHIES H**, Cosmopolitan Hotel, Main  
**MATZENBACH W B**, American Hotel, Main  
**MAUZY S H**, boots, shoes, hats and caps, 41 Main  
**MAY L G**, president Sonoma and Marin Beneficial Association, Main  
 Maynard Frank T, druggist  
 McFarland D A, sec and gen agt Petaluma Transportation Co  
 McFarland T A, pres Petaluma Transportation Co  
 McGuire T, druggist  
 McNally & Clark (J W McNally and B Clark), blacksmiths  
**MCNEAR GEO P**, feed store, Main  
**MCNEAR GEO P**, Oriental Mills, 127 Main  
**MCNEAR GEO P**, wood and coal, cor 3d and C  
**MCNEAR J A**, warehouse, Washington, East Petaluma  
 McTaggart M Franklin, physician  
 Merritt John, dealer in live stock  
 Meyerholtz Henry (Carpenter & Meyerholtz)  
 Mill-ett G E, liquors  
 Mitchell O K, groceries  
 Moller Richard, carpenter and cabinet-maker  
 Montgomery Wm, cl aning and dyeing  
 Mordecai Thos, boots and shoes

Morrissey John, City Marble Works  
 Munday M E C, supt of schools  
**MUTUAL RELIEF ASSOCIATION OF PETALUMA**, L F Carpenter president, G R Coddling secretary, cor Washington and Kentucky  
 Naughton Bros (J F and H J Naughton), liquors  
 Nay & Brooks (L G Nay and S Brooks), plan ng-mills, sash, doors, blinds and general mill work  
 Naylor Joseph, candy and confectionery  
 Needham Festus, general merchandise  
 Newburgh & Co (E Newburgh), dry goods, clothing and furnishing goods  
 Nichols Mrs S, physician  
 O'Brien M, blacksmith  
 O'Neill J, horseshoer  
 O'Reilly Martin, groceries  
**ORIENTAL FEED STORE**, Geo P McNear proprietor, Main  
**ORIENTAL MILL**, Geo P McNear proprietor, 127 Main  
**ORMSBY M P** (Jameson & Ormsby), 112 Main  
 Oster & Rupp (H Oster and Geo Rupp), hairdressers  
 Overholser A B, wholesale and retail butcher  
**PAGE WILFRED**, stock raiser  
 Palace of Fashions, C M Phillips propr  
 Palmer J A, harness and saddlery  
**PALMER J M** (Preston & Palmer), cor Washington and Main  
 Pasquay Otto, barber  
 Patty L H, physician  
 Pearce Geo, attorney-at-law  
 Peavy J C, hotel  
 Peppers W H, nursery  
**PERCIVAL W C** (Beggs & Percival), cor Washington and Kentucky  
 Perkins Chas O, dentist  
 Perry A F (Bryant & Perry)  
 Perry J A, contractor and builder  
**PETALUMA BREWERY**, Robuson proprietor, Main  
**"PETALUMA COURIER"**, W F Shattuck proprietor, F W Shattuck editor, Main  
**PETALUMA FOUNDRY AND MACHINE WORKS**, W H Worth proprietor, 16-24 Keller near Washington  
 Petaluma Livery Stable, Wm Sweeney propr  
**PETALUMA SAVINGS BANK**, H T Fairbanks president, J M Bowles vice-pre-ident, D B Fairbanks cashier, 39 Main  
**PETALUMA SOAP WORKS**, Jameson & Ormsby proprietors, 112 Main  
 Petaluma Steam Marble Works, John S Lightner propr

**The "ROYAL ST. JOHN" SEWING MACHINE,** No. 30 Second Street, San Francisco, Cal. C. SHAW & L. General Agent.

JOE POHEIM, THE TAILOR. Suits made to order from \$20. 203 Montgomery & 724 Market.

**PETALUMA TRANSPORTATION CO.**, T A McFarland president, D A McFarland secretary and general agent, C C Dryden agent, foot of E, Petaluma, Jackson at wharf, San Francisco

Petaluma Woolen Mills, C L Torr mgr  
 Petersen Julius, carriage painter  
 Pfau John, livery stable  
 Phillips G M, dentist  
 Phillips G M, millinery and dressmaking  
 Phillips Jacob, merchant tailor  
 Phoenix Assurance Co of London, L Canepa agt  
 Pimm H, painter  
**POEHLMAN BROS** (M and C Poehlman), butchers, Main  
**POEHLMAN CONRAD** (Poehlman Bros), Main  
**POEHLMAN MARTIN** (Poehlman Bros), Main  
 Pometta D, bootmaker  
**PRESTON J M** (Preston & Palmer), cor Washington and Main  
 Preston & Palmer (J M Preston and J M Palmer), furniture, carpets, paints and oils, cor Washington and Main  
 Public Library, Mrs J Lackie librarian  
**PUTNAM D W C & CO**, manufacturers of wagons and carriages, cor Western ave and Keller  
**PUTNAM'S PATENT CART**, D W C Putnam patentee, cor Western ave and Keller  
 Ranard J M, fancy goods  
 Rasmuson S, planing-mills  
 Reed J Q, photographer  
 Remarque Mrs Christina, midwife  
 Remarque John F, physician  
 Riedi V, liquors  
 Roberts Henry J, groceries, fruit and vegetables  
 Robinson & Farrell (Wm Robinson and Wm F Farrell), blacksmiths and wagonmakers  
**ROBUSON GEORGE**, Petaluma Brewery, Main  
 Rodgers & Munday (J P Rodgers and M E C Munday), attorneys  
 Rogers Edward, liquors  
**ROSS GEORGE**, photographer, 36 Main  
**ROTHS M.** marble works, Main opp Masonic Temple  
 Rugg John T, bakery and confectionery  
**ST CLAIR GEO W** (Young & St Clair), Main  
**ST JOHN S C** (Tempel & St John), Main  
 Savage John, mfg jeweler  
 Schierhold & Wohlers (H Schierhold and T Wohlers), liquors  
**SCHLOSSER T C**, stoves and tinware, 108 Main  
 Schmitt Geo, general merchandiss

Schnitz X, merchant tailor  
 Schultz R F, bootmaker  
 Scott J D (B F Cox & Co)  
 Scudder N W, real estate agt  
**SHATTUCK F W**, editor "Petaluma Courier," Main  
**SHATTUCK W F**, proprietor "Petaluma Courier," Main  
 Shepherd J S, physician  
 Shirek — (Shirek & Co)  
 Thorn Chas Jr, general freight agt S F & N P R R  
 Show A J, dry goods, clothing, furnishing goods, etc, and merchant tailor  
**SKILLMAN THEO**, importer and breeder of Norman horses  
 Smitt J B, physician  
 Snow J, real estate agt, notary public and justice of the peace  
**SOLDATE & CO** (J A Soldate and J Cereghino), Washington Hotel, Washington  
**SONOMA BEER DEPOT**, John Vinal proprietor, Main  
**SONOMA BREWERY**, Geo Griess proprietor, Western ave cor Upham and Stanley  
 Sonoma County Water Co, Francis Smith pres, Wm Hill vice-pres, F W Lougee sec and supt, Col B L Hesselstine collector  
**SONOMA & MARIN MUTUAL BENEFICIAL ASSOCIATION**, L G May pres, M H Falkner sec, Main  
 South British National Assurance Co, Scudder & Tuttle agts  
 Spotswood & Co (R and G Spotswood), blacksmiths and carriagemakers  
 Stearns F R, practical optician and jeweler, watches, clocks, jewelry  
 Steiger P Jos, gun and locksmith  
 Steitz H, general merchandiss  
 Stolker Wm, bootmaker  
 Sweid P H (Shirek & Co)  
 Sweeney Wm, livery stable  
 Swiss Store, H Steitz propr  
 Symonds & Lamoreaux (C W Symonds and G W Lamoreaux), general groceries, hay, grain and produce  
**TALLEY H H**, house, sign and ornamental painting, Main  
**TEMPEL C** (Tempel & St John), Main  
**TEMPEL & ST JOHN** (C Tempel and S C St John), hardware and agricultural implements, Main  
 "THE ECHO," Towne & Hinkle (C Towne and W S Hinkle), editors and proprietors, cor C and 3i  
**THE PACIFIC AND PETALUMA WIND MILL, SELF REGULATING**, C P Hatch propr, 26 Keller  
 Thompson J D, fruit, cigars and confectionery  
 Tighe Kelley, Brooklyn Hotel

INSURE IN MUTUAL LIFE INSURANCE CO., OF NEW YORK, F. S. WINSTON, Pres. ASSETS, \$95,000,000.

**PIONEER IRON WORKS,** CALVIN NUTTING & SON, Proprietors. Established 1849 237 Main Street, S F.

The "ROYAL ST. JOHN" SEWING MACHINE, No. 20 Second Street, San Francisco, Cal. C. SHAW, General Agent.

746

California—Petaluma.

**H. WACHHORST** Has a Magnificent Assortment of CHAINS, CHATELAINES, &c. **315 J Street, Sacramento, Cal.**

Torr C L, mgr Petaluma Woolen Mills  
 Towne C (Towne & Hinkle)  
 Towne Smith D, druggist  
 Treuholtz E M, druggist  
 Treuholtz E M, physician  
 Truelson C, jeweler  
 Twist & Alloway (Minnie Twist and Mary Alloway), dressmakers  
 Union Hotel, Gerckens & Hirn propr  
**VAN DOREN J S**, cashier Bank of Sonoma, cor Main and Washington  
 Van Doren Wm L, American Hotel  
 Veale & Roach (W R Veale and Thos Roach), groceries and provisions  
 Viera Joseph, fruits and vegetables  
**VINAL JOHN**, liquors, Main  
 Von Lee Chris, junk store  
 Walsh M, boots and shoes, and boot-maker  
 Warnckros U, gun and locksmith  
**WASHINGTON AND FASHION STABLES**, T J Beggs and W C Percival proprietors, cor Washington and Kentucky  
**WASHINGTON HOTEL**, Soldate & Co proprietors, Washington  
 Waters Mrs S J, dressmaker  
**"WEEKLY ARGUS"**, Weston & Co editors and proprietors, Main  
 Wells, Fargo & Co, A Henry  
 Wells Wm R, physician  
 Western Assurance Co of Toronto, L Canepa agt  
 Western Fire and Marine Assurance Co, Scudder & Tuttle agts

Western Union Telegraph Office, H B Higbee mgr  
 Weston & Co (H L Weston, J H Mo-Nabb, and Samuel Cassiday), proprs "Weekly Argus"  
 Weston Henry L, postmaster  
 Whitehead Chas, barber  
 Whiting H C, supt S F & N P R R  
 Whitney A P, gen commission merchant  
 Whitney A P, groceries  
 Wick Jacob, Petaluma Tannery  
 Wickersham J G, pres First National Gold Bank  
 Wiers & Spotswood (J Wiers and A Spotswood), blacksmiths and wagon-makers  
 Winans & Goshen (J L Winans and M D Goshen), grocers, hay, feed and grain  
**WOMAN'S RELIEF ASSOCIATION** of Petaluma, J E Woodworth president, M M Coddling secretary, 4th bet B and C  
**WOODWORTH J E**, president Women's Relief Association of Petaluma, 4th bet B and C  
**WORTH W H**, Foundry and Machine Works, Keller nr Washington  
 Young Chas, groceries  
**YOUNG CM** (Young & St Clair), Main  
 Young Geo C, agt Life, Fire and Accident Ins Co  
**YOUNG & ST CLAIR** (C M Young and Geo W St Clair), house and ornamental painting, Main  
 Zartman W & Co, mfrs buggies, wagons

T. J. BEGGS.

W. C. PERCIVAL.

**Washington & Fashion**  
 Livery, Feed and Sale Stables.



**BEGGS & PERCIVAL, Proprietors,**  
 Corner Washington and Kentucky Steets, Petaluma  
 Good Teams and Saddle Horses to let. Particular attention paid to the care of Farmers' Stock and the Boarding of Horses.  
 Also, Proprietors of the Bodega Stage Line, which leaves Petaluma daily (except Sundays) at 7:30 A. M., via Washoe House, Bloomfield and Valley Ford.

**CALVIN NUTTING & SON,** 227 MAIN STREET, SAN FRANCISCO. Iron Doors, Bank Vaults, Etc.

**CONKLIN BROS., PACIFIC STEAM CARPET BEATING, ALSO WHITENING. 333 TYLER ST. S. F.**

CONKLIN BROS., PACIFIC STEAM CARPET BEATING, ALSO WHITENING. 333 TYLER ST. S. F.

California—Petaluma.

747

# THE PACIFIC WINDMILL, THE ONLY RELIABLE SELF-REGULATOR.

Stops when the wind blows hard, never requires watching. Is always ready to do its work. Will not blow down. Never failed to take Premiums wherever shown.



C. P. HATCH, 26 KELLER STREET, Petaluma.

Having secured the Patent Right for Sonoma and Napa Counties I am now manufacturing and selling these Mills at the lowest possible prices. I also manufacture the "ALLEN BUTTER-WORKER" and LIGNUM-VITÆ BUTTER-MOLDS, and will fill orders by Express or otherwise at lowest rates.

C. P. HATCH, No. 26 Keller Street, Petaluma.

## PETALUMA FOUNDRY AND MACHINE WORKS,

Keller Street, near Washington, Petaluma, Cal.

W. H. WORTH, Proprietor.

( For the past ten years Foreman of the Union Iron Works, Prescott, Scott & Co., San Francisco.)

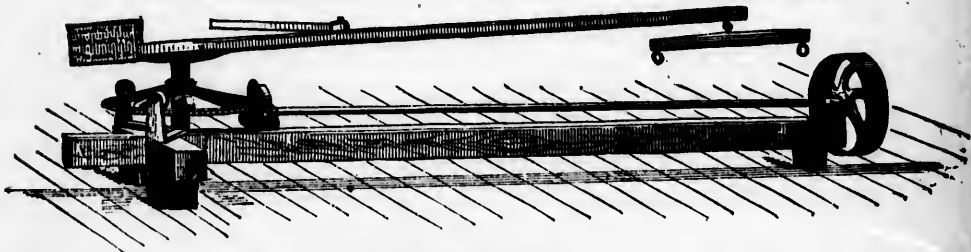

MANUFACTURES

### ALL KINDS OF MACHINERY,

Including Horse Powers from 1 to 14 Horse,  
At Short Notice and at Reasonable Rates.



H. WACHHORST Has a Magnificent Assortment of CHAINS, CHATELAINES, etc. 315 J Street, Sacramento, Cal.

**SONOMA BREWERY,**  
PETALUMA.



**GEORGE GREISS, Proprietor.**  
Western Avenue, cor. Upham and Stanley.

**PETERS.**

SAN JOAQUIN COUNTY. A post and express office at the junction of Stockton and Copperopolis Division of the Central Pacific R. R., where change of cars is made for Milton, 15 miles, Oakdale, 19 miles, and Stockton, 15 miles distant. It has about 50 inhabitants.

Atwood J P, blacksmith  
Baker S T, agt Copperopolis and Milton R R and saloon  
McMahon Martin, hotel  
Snow W B, saloon  
**VAN CURAN R O**, groceries and postmaster  
Webb T J, saloon

**PETROLIA.**

HUMBOLDT COUNTY. A post and telegraph office, 45 miles southwest of Eureka. Population 210.

Ball J, constable  
Conklin M J, notary public  
Dwelly J P, justice of peace  
Hunter W S, general merchandise  
**MACKY JNO A**, general merchandise and postmaster  
Marshall D L, saddler  
O'Leary & Johnson, blacksmiths  
Rackliff C F, hotel  
Schuchert P, boots and shoes

**PHILIP'S FLAT.**

HUMBOLDT COUNTY.  
Perkins —, general merchandise

**PHOENIX MINE.**

NAPA COUNTY. Post-office Pope Valley.

Liddell Wm, propr Etna Springs Hotel  
Meyers Daniel, propr Phoenix Mines  
**RHODES M G**, supt Napa Con Quick-silver Mine

**PICO CANYON.**

LOS ANGELES COUNTY. Post-office Newhall.

Mentry O A, supt Pico Wells

**PIERSON SPRINGS.**

LAKE COUNTY. Post-office Bertha.  
Kebert J J, propr Pierson's Springs

**PIGEON CREEK.**

AMADOR COUNTY. Post-office Oleta.  
Uhlinger Bros, vineyard and winery

**PIGEON POINT.**

SAN MATEO COUNTY. Post-office Pescadero. A telegraph office, 38 miles by stage from San Mateo.

**COBURN L**, wharf  
Government Light House  
Machado M, saloon

**PILARCITOS TOLL GATE.**

SAN MATEO COUNTY. Post-office Half Moon Bay.

Clark W H, saloon

**PILOT HILL.**

EL DORADO COUNTY. A post-office, 8 miles south of Auburn by stage. Population 100.

Ashley W E, blacksmith  
Bayley A J, general merchandise  
Buchan W, general merchandise  
Jones Conrad, tailor  
Lovejoy & Lewis, stage lines  
Marson L, blacksmith  
McLagan Mrs, hotel  
Mendez J A, general merchandise  
Warner M L, bootmaker

**PINE GROVE.**

AMADOR COUNTY. A post-office, on the Jackson and Drytown stage road, 9 miles north of Jackson, the county seat. It is nicely located, has a very

**PRISON CELLS,** Cemetery Fences, etc., **CALVIN NUTTING & SON.** No. 237 Main Street, S. F.

THE "NEW REMINGTON" SEWING MACHINE, No. 30 Second Street, San Francisco, Cal. C. SHAWL, General Agent.

JOE POHEIM, THE TAILOR. Suits made to order from \$20. 203 Montgomery & 724 Market.

good school and has a population of 125. It is supported by the mining interest.

Emmons S W, hotel  
Hinkle Rev, clergyman (Methodist)  
**WHEELER J T**, general merchandise and postmaster  
Williams J J, blacksmith and wagon-maker

**PINE GROVE.**

MENDOCINO COUNTY. Post-office Caspar.

Jardine & Sass (James Jardine and C D F Sass), tannery  
Sass C D F, brewery

**PINE GROVE.**

BUTTE COUNTY. Post-office Clipper Mills; 3 miles above Clipper Mills.

Schultz J F, hotel

**PINE LOG CROSSING.**

TUOLUMNE COUNTY. Post-office Columbia; is on the direct road to Crystal Palace Cave, 2 miles distant.

**WIEDEKIND A**, general merchandise

**PINE PEAKE.**

CALAVERAS COUNTY. Post-office Mokelumne Hill.

Cook Bros, mining

**PINE STATION.**

NAPA COUNTY. Post-office St. Helena.  
Thoman John, wine cellar

**PINO.**

PLACER COUNTY. A post, and express office, on the line of the Central Pacific R. R., 25 miles from Sacramento and 11 miles from Auburn.

Boller & Fischer, blacksmiths  
**HASKELL DUDLEY**  
Laird Hydraulic Mine  
Loomis J O, postmaster and agt W, F & Co and Central Pacific R R agt  
Pino Exchange, J O Loomis propr  
Pino Stone and Polishing Works, John Lee propr  
Yankee Hill Hydraulic Mine

**PINOLE.**

CONTRA COSTA COUNTY. A post, express and telegraph office, situated on San Pablo Bay. Also a station on the Central Pacific R. R., 14 miles from Oakland.

Boyd J W, blacksmith  
California Powder Works  
**FERNANDEZ B**, postmaster and general merchandise  
Frazer J A, blacksmith  
Lacke J R, wagon-maker  
O'Brien Mrs Mary, saloon  
Thorm P, county supervisor

**PIONEER MINE.**

SIERRA COUNTY. Post-office St. Louis.  
**BAKER B F**, owner Pioneer Mine

**PITTVILLE.**

SHASTA COUNTY. A post-office, situated on Pit River, in the eastern portion of the county. It has stage communication with Redding, and depends on stock-raising and agriculture for its support.

Marks L, hotel  
**PENROSE C**, general merchandise and postmaster  
Young C, feed stable

**PLACERVILLE.**

EL DORADO COUNTY. A post, express and telegraph office. One of the oldest mining towns in the State, and originally called Hangtown; is the county seat of one of the finest fruit growing counties in the State, and with the mining interests and the development of quartz and gravel discoveries of late, prospects are bidding fair to make this place one of the most important of the inland towns of California. It is 60 miles east of Sacramento, 30 miles by stage from Auburn, and 11 miles from Slingle Springs, the present terminus of the Placerville and Sacramento R. R.

Alden S J & Co, druggists  
Alderson Thomas, dry goods, clothing and banking  
Allen H S, gunsmith  
Ballard & Simmons (J Q A Ballard and H F Simmons), liquors  
Bars F F, jeweler and watchmaker  
Bartholomew & Pratt (A Bartholomew and H H Pratt), livery and feed stable

MUTUAL LIFE INSURANCE CO. OF NEW YORK. ECONOMICAL MANAGEMENT. CAREFUL SELECTION OF RISKS.

THE "NEW REMINGTON" SEWING MACHINE. C. SHAWL, General Agent, 19, 20, 21 Second Street, San Francisco, Cal.

**H. WACHHORST** Has an Endless Variety of Rings from Small Gold to COSTLY DIAMOND SETTING. **315 J St., Sacramento.**

Bayley A A, city supervisor  
Becker John, professor of music  
Effa Angelo, liquors  
Bennett M P, attorney  
Blair John & James, lumber, hay and grain  
Blanchard Geo G, attorney-at-law and notary public  
Boles E A, blacksmith and wagonmaker  
Bonnython James, cigars and tobacco  
Brian Henry, furniture and undertaker  
Brown Gus, tailor  
Burnham George, sheriff and treasurer  
Butte James, barber  
Carpender W P, justice of the peace  
Carpenter G J, attorney  
Carpenter Prentice, attorney  
**CARY HOUSE,** W M Donahue proprietor  
**CENTRAL HOUSE,** John Titler proprietor  
**CITY DRUG STORE,** Shelley Inch proprietor  
Collins Fred, coroner  
Cook & Sibeck (Abraham Cook and C Sibeck), El Dorado Flour Mills  
Crippin J J, feed stable  
Crocker B S, dry goods, boots and shoes  
Culbertson A T, furniture and bedding  
Darlington Abraham, groceries  
Dater Robert, blacksmith  
**DAVIS B F,** editor and proprietor "El Dorado County Republican"  
Degelman John, boots and shoes  
**DENCH J W,** saddles and harness  
Ditson Wm, liquors  
Dixon W H, groceries  
**DONAHUE W M,** proprietor Cary House  
Dryer J L, physician  
Dunn D, horseshoer  
Dunn Nelson, carpenter  
**"EL DORADO COUNTY REPUBLICAN,"** B F Davis editor and proprietor  
Engesser P H, liquors  
Fox J, blacksmith  
Fraser Theo, notary public  
Frey Lawrence, meat market  
Galt Thos A, county assessor and collector  
Giebenhain F G, liquors  
Giebenhain Mrs Mary, brewery  
Gilbert Geo H, photographer  
Glynn Ira, dentist  
Graham Rev, Presbyterian clergyman  
Graves A M, groceries  
Greene Benjamin, gunsmith  
Gualco Father, Catholic clergyman  
Hardie Thos, supervisor  
Hilbert Charles, bakery and confectionery

**HOFMEISTER F,** proprietor Ohio House; ample accommodations, moderate charges; bar supplied with choice wines, liquors and cigars  
Howard Clarke, attorney-at-law  
Hulburd Canning and Drying Co, H G Hulburd mgr  
Hutchinson Samuel Jr, mining supt  
**INCH SHELLEY,** books and stationery  
Ingham George H, district attorney  
Irwin Chas F, attorney-at-law  
Johnson William, barber  
Jones & Chichester, lumber  
Keeps Joseph, candy and varieties  
**KEIL C H,** hairdresser  
Kemp William, cooper  
**KEMPTHORN J H,** choice wines, liquors and cigars  
Kimball Geo W, surveyor  
Kinne Mrs E, propr Placer Hotel  
Landecker Isaac, barber  
Landecker Louis, groceries  
**LEWRIGHT A J,** proprietor stage line to Grizzly Flat  
Loveless —, supervisor  
Lowry A J, agt W, F & Co and postmaster  
Ludinghouse Fred, blacksmith and wagonmaker  
Manley A G, propr Miners' Restaurant  
Markham C E, school supt  
Marks I D, agt patent fruit pitter  
Marks L D, justice of the peace  
Mason & Reed (B D Mason and John I Reed), groceries  
McPearson John M, soda water mfr  
Mell John, liquors  
Merrill C E, deputy collector internal revenue  
Mierson & Jewell (A Mierson and G Jewell), clothing, dry goods and banking  
Miller J W, liquors  
Morey H S, Placerville Foundry and Machine Shop  
Morris O V, bootmaker  
**"MOUNTAIN DEMOCRAT,"** Selkirk & Selkirk editors and proprietors  
Muffley W N, clerk Central House  
Mullen Win, liquors  
Myers George, liquors  
O'Donnell J C, tobacco and cigars  
**OHIO HOUSE,** F Hofmeister proprietor  
**O'NEIL JOSEPH,** professional miner  
Parkhurst E, bootmaker  
Parkhurst O, general merchandise  
Patten Thomas B, notary public and conveyancer  
Patton & Mayer (M Patton and M Mayer), blacksmiths and horseshoers  
Pierce Rev C C (Epiacopal)  
Rogers J C, tailor  
Rolleri Joseph, liquors

**CONKLIN BROS., PACIFIC STEAM CARPET BEATING, ALSO WHITENING. 333 TYLER ST. S. F.**

CONKLIN BROS., PACIFIC STEAM CARPET BEATING, ALSO WHITENING. 333 TYLER ST. S. F.

For THE BEST FITTING SUIT OF CLOTHES go to JOE POHEIM, the Tailor.

ALLEN, TUGGLE & CO., OREGON ASH AND MAPLE, 14 & 20 Spear St. San Francisco.

California—Placerville.

751

**SELKIRK & SELKIRK** (W A and W R Selkirk), editors and proprietors "Mountain Democrat"

Sigwart J A, jeweler and watchmaker  
Simon M & Son (M and D Simon), dry goods and clothing

Simpson James, bakery  
Skinner J D, deputy assessor and collector

Smith H W, physician  
Speubeck A J, carpenter

**STEPHENS J C**, livery, feed and boarding stable

**STEPHENS T R**, proprietor Placerville and Shingle Springs Stage Line

Stewart A G, mgr W U Tel Co

**STONE DR W W**, dentist  
**TAGTMEIER & CO** (F Tagtmeier and Charles Robles), Washington Meat Market

Thomas Mrs I B, millinery  
Tindall George P, A M, Placerville Academy

**TITLER JOHN**, proprietor Central House

Tracy H N, boots and shoes  
Tyson Charles, dentist

Varizza Mar so, liquors  
**WASHINGTON MARKET**, Tagtmeier & Co proprietors

Weatherwax C H & Co (C H Weatherwax, J B Sturges and R Alderson Jr), hardware, stoves and tinware

Welts C W, liquors  
Williams Geo E, superior judge  
Wilson D, liquors

**WILTSE & CARPENTER** (W Wiltse and F C Carpenter), fruit and produce, green and dried fruits

Witmer E W, county clerk, recorder and auditor

Wonderly N, blacksmith

Worthen H W A, physician

Wythe J H Jr, clergyman (Methodist)

Yarnold H, pr-pr Bowman House and groceries, Upper Placerville

Yarnold Richard, meat market

Young M W, physician

Zeis Jacob, propr California Brewery

**J. C. STEPHENS,**

Livery, Feed and Sale Stable,

**PLACERVILLE,**

El Dorado County, CALIFORNIA.

**THE BEST LIVERY TURNOUTS**

Furnished at the Shortest Notice.

ALSO,

**BOARDING STABLE.**

**J. W. DENCH,**

Manufacturer of and Dealer in



**Saddles and Harness.**



**LEATHER, SHOE FINDINGS,**

Guns, Pistols, Cartridges, and Sportmen's Complete Outfits, etc.

**IRON FRONT BLOCK,**

Main Street, Placerville, Cal.

**HARDWOOD LUMBER, WHITE BROS., 13 & 15 Main and 14 & 16 Spear St. S. F. Oak, Ash, Hickory, Maple, Cherry, etc.**

SUN INSURANCE CO., IS THE FAVORITE FIRE AND MARINE COMPANY ON THE COAST.

**H. WACHHORST'S** selection of JEWELRY is the RAREST IN THE STATE 315 J Street, Sacramento, Cal.

**LOUIS BRAVERMAN & CO.,** Successors to Braverman & Levy, **JEWELERS,** 119 Montgomery Street S. F.

752 California--Placerville--Plainsburg.

**J. H. KEMPTHORN,**  
—Wholesale and Retail Dealers in—  
**PURE WINES AND LIQUORS,**  
Main Street, Placerville.  
Families Supplied on Short Notice.

**DR. W. W. STONE,**  
**DENTIST,**  
OFFICE:  
OVER ALDERSON'S STORE,  
Main St., Placerville, Cal.

**T. R. STEPHENS**  
PROPRIETOR.  
Placerville and Shingle Spring  
**STAGE LINE**  
RUNS THROUGH  
Mud Springs and Diamond Springs.

**GRIZZLY FLAT**  
**STAGE LINE**  
A. J. LEWRIGHT, Prop'r.  
LEAVE PLACERVILLE EVERY  
Sunday, Tuesday and Thursday,  
Return from Grizzly Flat  
**EACH FOLLOWING DAY.**  
Placerville, El Dorado Co., Cal.

**MOUNTAIN DEMOCRAT,**

ESTABLISHED 1854.

**SELKIRK & SELKIRK, Proprietors.**

South Side of Main St., Two Doors below Cary House,  
**PLACERVILLE, CAL.**

**OLDEST DEMOCRATIC PAPER IN CALIFORNIA.**

**OFFICIAL PRESS OF EL DORADO COUNTY,**

And has the **LARGEST CIRCULATION** of any Paper in the County.

**PLAINFIELD.**  
YOLO COUNTY. A post-office, 7½ miles southwest of Woodland.  
Chancy Stow, harness-maker  
Coffman August, blacksmith and wagon-maker  
Stroup Harry, blacksmith and wagon-maker  
**WALDORF J W,** general merchandise and postmaster

**PLAINSBURG.**  
MERCED COUNTY. A post and express office, 11 miles southeast of Merced. A railroad shipping point.  
Albeck A J W, general merchandise  
Bond L R, clergyman (C P Church)  
Bowden W H, hotel and saloon  
Dahle J, bootmaker  
Harrin & Newman, hotel  
Heacock & Van Campen, blacksmiths

**PRISON CELLS,** Fences and Bridge Work, **CALVIN NUTTING & SON.**  
227 Main Street, S. F.

**THE "NEW REMINGTON" SEWING MACHINE,** No. 30 Second Street, San Francisco, Cal. C. SHAWL, General Agent.

JOE POHEIM, THE TAILOR, makes the BEST FITTING Clothes in the State.

Jacobs A, general merchandise  
**LANDER A**, justice of peace, notary public, and postmaster  
 Lander & Bro, wagonmakers  
 Mallory Mrs John, milliner  
 O'Brien E S, physician  
 Ramas Thos O, Spanish bit mfr  
 Ring John E, saloon  
 Sawrie R A, clergyman (Methodist)  
 Sox C & Bros, hotel  
 Thorup John, general merchandise  
 Turner W W, butcher  
 Van Campen A B, blacksmith  
 Waller James, blacksmith  
 West & Furman, dry goods

**PLANO.**

TULARE COUNTY. A post-office, 3 miles southeast of Porterville.

Babcock L B, blacksmith  
 Dw.nell Clark, blacksmith  
 Hunt C N, wagonmaker  
 Russell Bros (Geo and John), gen. mdse  
 Russell Geo H, carpenter and photographer  
 Russell P, livery and sale stable  
**THOMSON WM**, general merchandise, postmaster, and hotel

**PLEASANT GROVE.**

SACRAMENTO COUNTY. Post-office Sacramento.

Klump S, hotel  
 Salisbury J, general merchandise

**PLEASANT GROVE.**

SUTTER COUNTY. A post-office, situated 25 miles southeast of Yuba City, in a fertile section, and has many well-improved farms in the vicinity. Population 100.

Bradley F, bootmaker  
 Engasser Chas, butcher  
 Hallecker John, carpenter  
 Klemp H, hotel and saloon  
 Metcalf C E, saloon  
**PHILLIPI BROS**, wheelwrights and blacksmiths, and manufacturers of Aeolus Windmill  
 Pierce & Salisbury, general merchandise  
 Saunders J D, blacksmith

**PLEASANTON.**

ALAMEDA COUNTY. A post, express and telegraph office, situated at the entrance of Livermore Valley, on the Central Pacific R. R., approaching

from the west; 42 miles from San Francisco, and 11 miles from Niles. As its name indicates, it is a pleasantly situated village, of about 800 inhabitants, well shaded streets, and a thriving town, the first-class hotel being the Rose House.

Alviso J M, livery stable  
 Arendt H, postmaster and agt W, F & Co  
 Arendt H & Co (H & J Arendt), general merchandise  
 Bass Cyrus, physician  
 Bilz J A, blacksmith and wagonmaker  
 Boush Albert R, bakery  
 Boydston U A, agt C P R R, and W U Tel operator  
 Burbank James, artist  
 Couner James, bootmaker  
 Dadila S, bootmaker  
 Darcy M, saloon  
 Detjens H, general merchandise  
 Ditz J A, blacksmith and wagonmaker  
 English J C, school trustee  
 Evans T R, fruit and poultry  
 Farmers' Hotel, Jacob Johnson propr  
**FOLEY D J**, editor and proprietor "Pleasanton Star"  
 Geyser John, saloon  
 Goyette John, harnessmaker  
 Hallon Daniel, meat market  
 Harms August, farmer and school trustee  
**HARRIS & SON** (Wm Harris and T W Harris), livery and feed stable  
 Herbert Mrs M, dressmaking  
 Hortenstine, Stover & Co (J B and Jas Hortenstine and J E Stover), general merchandise  
 Johnson Jacob, hotel  
 Kolb Phillipi, gen mdse and flour-mill  
 Ludwig Wm, market  
 Marchenoa Louis, plasterer and painter  
 Mark I N, physician and justice of peace  
 Meedse George, carpenter  
 Morris Mrs M, dressmaking  
 Motley A, milliner  
 Murphy James J, Emerald House  
 Myer, Chadbourne & Co, grain warehouse and lumber  
 Napier Wm, saloon and ice  
 Neal J H, constable and collector  
 Palmer J R, attorney-at-law and notary public  
 Pasco Thos, hotel  
 Phelps T J, clergyman (Presbyterian)  
**PLEASANTON HOTEL**, Martin Stajohnan proprietor  
**PLEASANTON STAR**, D J Foley editor  
 Powers P, clergyman (Catholic)  
**ROSE HOTEL**, J A Rose proprietor  
**ROSE J A**, proprietor Rose Hotel  
 Schwartz Jacob, boot and shoemaker  
 Silva Manuel, barber and saloon

MUTUAL LIFE INSURANCE CO, OF NEW YORK, F. S. WINSTON, Presi. CHEAPEST AND BEST. See Adv. Page.

THE "NEW REMINGTON" SEWING MACHINE, No. 30 Second Street, San Francisco, Cal. C. SHAW, General Agent.

**H. WACHHORST** Repair Watches, Chronometers 315 J Street, Sacramento, Cal.  
and Clocks at Short Notice.

**DANIEL NORCROSS & CO.,** Military Goods, Regalia, etc., for all Orders,  
Masonic Temple, No. 6 Post Street, S. F.

754 Californiu—Pleasanton—Plymouth.

**STAJOHANN MARTIN**, proprietor  
Pleasanton Hotel  
Stearne C B, blacksmithing  
Strang H H, saloon  
Telles Joseph M, wine depot  
Waterman M & Co, grain dealers and  
warehouse  
Weller H O, agt Waterman & Co and  
anti-meer  
**WISE CH**, stoves and tinware  
Zeller C, painter

**PLEASANTON HOTEL,**  
*Deutsches Gasthaus.*

Pleasanton, Alameda Co., California,  
Board and Lodging, per Week . . . \$5.00 to \$7 00  
" " " Day . . . \$1.00 to \$1.50  
Single Meals . . . . . 25 Cents.  
**MARTIN STAJOHANN, Prop'r.**

**PLEASANT VALLEY.**

EL DORADO COUNTY. A post-office, 21  
miles by stage from Shingle Springs,  
and 12 miles from Placerville. Popu-  
lation 275.

Casey Jas, hotel  
Baker Volney, surveyor  
Burns Samuel, farmer  
Campbell John, sheep raiser  
Crabtree A N, gunsmith  
Dent J W, farmer  
Doran Robt, farmer and stock raiser  
Duncan O H P, farmer and stock raiser  
Fletcher & Thompson, farmers  
Frame James S, farmer  
Graham J R, farmer  
Halliburton H W, farmer  
Holingist John, limekiln  
Hufstetler Jacob, farmer  
Jacobson John, sheep raiser  
**LEE ET**, general merchandise  
Long S A, saloon  
Lumercan C M, farmer  
Manier Elam, teams'er  
McCutcheon J T, teamster  
McCutcheon S M, poultry  
Myers Mrs Joseph, hotel  
Norris R, hotel  
Osborn A P, farmer and fruit grower  
Osborn F, farmer  
Osborn Oliver, farmer and carpbreeder  
Phillips M M, poultry  
Rand A, lumberman  
Richardson Emmett, gen mdse  
Ross Andrew, sheep raiser  
Rowland Marcus, carpenter and fruit  
grower  
Rowland James, carpenter  
Smits Joseph, farmer  
Snyder Thos J, cooper

Stalks Henry, hotel  
**THOMPSON A F**, postmaster  
Witt H S, farmer  
Worthley Thos W, stock raiser

**PLEASANT VALLEY.**

VENTURA COUNTY. See Springfield.

**PLEITO.**

MONTEREY COUNTY. Post-office Jolon;  
54 miles by stage from Soledad.

Betts Jas T, blacksmith  
**HACKETT J A**, general merchandise  
Taylor W H, hotel

**PLYMOUTH.**

AMADOR COUNTY. A post, express and  
telegraph office; is a thriving and  
prosperous town of 1400 inhabitants;  
is 12 miles north of Jackson on the  
Jackson and Latrobe stage road. It  
is nicely situated, beautifully laid out  
and the scenery is picturesque; fruit,  
vegetables and grain are grown to a  
considerable extent, though mining is  
the interest to which it looks for its  
support. The water, like its fruits,  
is excellent. It has telegraphic com-  
munication and a daily stage mail,  
connecting with eastern and western  
bound overland trains.

**BAUGHMAN ADAM**, lumber dealer  
Bevan E J, postmaster and W, F & Co's  
agt and mgr W U Tel Co  
Blower John, bootmaker  
Bonterious A, meat market  
Brace M S, liquors  
**BUCKOW EMIL & CO**, liquors whole-  
sale and retail  
Bullard George, liquors  
Burner Jans, teamster lumber yard  
Coblentz S & Co, general merchandise  
Coleman Samuel, liquors  
**COMMERCIAL HOTEL**, Alfred Cor-  
neal proprietor  
**CORNEAL A**, proprietor Commercial  
Hotel  
Corwin Rev W S, clergyman (Metho-  
dist)  
Davis J D, tailor  
**DAVIS THOMPSON**, livery stable  
Duncan R H, gen mdse and druggist  
**EASTON MRS L J**, proprietress For-  
est House  
Empire Store, dry goods and gen mdse  
Farnham H C, lumber  
Folker William, blacksmith  
**FOREST HOUSE**, Mrs L J Easton  
proprietress

**CALVIN NUTTING & SON,** Tubular Wheelbarrows, Bolt and Bridge  
Work, 227 Main Street, San Francisco.

**CONNELLY BROS., CARPET BEATING & RENOVATING WORKS, 333 GOLDEN GATE AVENUE (TYLER ST.) S. F.**

CONNELLY BROS., CARPET BEATING & RENOVATING WORKS, 333 GOLDEN GATE AVENUE (TYLER ST.) S.F.

JOE POHEIM, THE TAILOR, makes the BEST FITTING Clothes in the State.

ALLEN, TUGGLE & CO., Ship Plank, all kinds, 18 and 20 Spear St., San Francisco.

California—Plymouth.

755

Gazzolo G B, hotel  
 Gibenheim & Bullard (Fred Gibenheim and George Bullard), liquors  
 Gilbert J W, barley mill  
**HARVEY W C**, proprietor Harvey House  
**HEILBATH JOHN**, blacksmith, wagonmaker and undertaker  
 Hugo Victor, liquors  
 Hnot Felix, blacksmith and wagonmaker  
 Irvin R C & Co (R C Irvin and J Steinmeta), harnessmakers  
 Jackson J, huirdresser  
 Jefferson W H, blacksmith  
 Johnson E S, horseshoer  
 Johnson Charles, liquors  
 Joy A C, tinsmith  
**KELLEY W H**, undertaker  
 King Solomon, liquors  
**LAN GEN**, laundry  
 Lang Adam, bakery  
 Leich M, liquors  
 Livingston John, blaeksmith  
 Lutnesky A E, watchmaker and jeweler  
 Matullick Nic, barber  
 Merich Antoni  
 Miller Bros (J G and W Miller), livery stable  
 Nicklous Henry, meat market  
 Norris Br.s (J C and L G Norris), liquors  
 Perinno Devaggio, vegetables

**"PLYMOUTH REPORTER,"** H S Turner, editor and proprietor  
 Potter E S, feed stable  
**PURCELL EDWARD**, liquors  
 Reale A L & Co (A L Reale and Frank Leveggia), general merchandise  
**REED T W**, varieties, d aler in choice confectionery, domestic and tropical fruits  
 Reynolds A J, barber  
**RUOFF & BAUGHMAN**, lumber dealers  
 Salmon John, varieties  
 Scoble Wm, saloon  
 Sloat & Weston (E A Sloat and W S Weston), bootmakers  
 Smith A C, physician  
 Steinmetz, insurance agt  
 Taylor Wm, barber  
 Timbrook J G, restaurant  
**TURNER H S**, "Plymouth Reporter"  
 Vegia B, tailor  
 Veintich Nicola, propr Pioneer Saloon  
 Vicini G B, general merchandise, harness  
**VOTAW AUSTIN**, general varieties and confectionery  
 Wadlall R-berf, night watchman and deputy sheriff  
 Watkins Mrs Mary, varieties, millinery and lodging-house  
 Wild J W, varieties  
**WINTELER GEORGE**, bootmaker  
 Woolford & Davis, livery

# W. H. KELLY,



## UNDERTAKER COFFINS AND CASKETS

Furnished at Short Notice and at Reasonable Rates.

NO EXTRA CHARGE FOR HEARSE.

Main Street, - - Plymouth, Cal.

HARDWOOD LUMBER, WHITE BROS., 12 & 13 Main and 14 & 16 Spear Street, S. F. Oregon Ash, Maple and Alder.

SUN INSURANCE CO., IS THE FAVORITE FIRE AND MARINE COMPANY ON THE COAST.



756

California—Plymouth—Pope Valley.

**HARVEY HOUSE**

W. C. HARVEY, Prop'r.

Board by the Month.....\$24.00  
 " " Week..... 7.00  
 " " Day..... 1.50

Plymouth, Amador County, Cal.

**JOHN HEILRATH,**  
**Blacksmith and Wagon Maker,**

**AND UNDERTAKER,**

Plymouth, Amador County, Cal.

THE  
**PLYMOUTH REPORTER,**

Published Every Friday, by

**H. S. TURNER,**  
 Editor and Proprietor.

OFFICE:

**West End Of Main Street,**  
**PLYMOUTH, CAL.**

SUBSCRIPTION.—One Year, \$2.00; Six Months, \$1.00; Three Months, 75 cents.

ADVERTISING.—One Square (two inches) one month, \$2.50; special rates for more than one square.

**POINT ARENA.**

MENDOCINO COUNTY. See Punta Arenas.

**POINT REYES.**

MARIN COUNTY.

Hewitt Geo, propr Hewitt's Hotel  
**MARTIN S.** postmaster  
 Whitney A P & Co, general merchandise and country produce

**POINT SAL.**

SANTA BARBARA COUNTY. Post-office Guadalupe.

Point Sal Wharf and Lumber Co (G C Perkins, C Nelson and S H Harmon),  
 Capt J H Jacobs agt

**POINT OF TIMBER.**

CONTRA COSTA COUNTY. A post-office, situated one mile from Tracy Station, on the Central Pacific R. R. A fine agricultural region surrounds it.

Brackett Geo, blacksmith  
 Carey J E W, justice of the peace  
 Connors Kerron, blacksmith  
 French W N G, mineral springs  
 McCabe J P, postmaster  
 Salls J A, general merchandise  
 Wilkening H, hotel

**POMO.**

MENDOCINO COUNTY. A post-office and a small trading post in Potter Valley, 16 miles from Ukiah. Population 100.

Brower J D, stock and agriculture  
 Crossley F M, postmaster  
 Kilbown W B, butcher  
 McCoy John, blacksmith  
 Mewhianey John, hop grower and agriculturist  
 Neil Samuel, hops and agriculture  
 Parton Mrs M, hotel  
 Street C V, bootmaker

**POMONA.**

LOS ANGELES COUNTY. A post, express and telegraph office, on the Central and Southern Pacific R. R., 25 miles from Colton; population 275.

Alexander L, general merchandise  
 Ashby W, salo n  
 Brosseau L, hotel  
 Brown Ch, physician  
 Fairchild B H, physician  
 Farnsworth J W, butcher  
 Garcia A, restaurant  
 Hollyday J, hardware  
 Johnson A R, bootmaker  
 Kirkland R M, clergyman (Methodist)  
 Machado I A, livery  
 Martinez P, butcher  
 Mills I J, attorney-at-law  
 Pones P C, attorney-at-law

**RUTH THEODORE,** drugs and general merchandise, insurance agent, postmaster and W, F & Co's agent

**SATTLER H,** general merchandise  
 Scott W H H, saloon

**SHORT & MORTON,** "Times" Printing Office

Smith W G, blacksmith  
 Toner P C, attorney  
 Young G W, barber

**POPE VALLEY.**

NAFA COUNTY. A post-office, 12 1/2 miles northeast of St. Helena.

Bennett Jesse, wagonmaker  
 Erson A, blacksmith  
 Harvey Wm, blacksmith  
 Lidell W H, hotel

H. WACHHORST invites Attention to his GENUINE STERLING SILVERWARE. 315 J St., Sacramento, Cal.

The "NEW REMINGTON" AND "MOLYBDEUM JOHN" SEWING MACHINES, No. 30 Market Street, San Francisco, Cal. C. SHAW, General Agent.

JOE POHEIM, THE TAILOR, makes the BEST FITTING Clothes in the State.

Reagan J B, wagonmaker and carpenter  
Standiford N W, blacksmith  
Thomas M W, grocer and postmaster  
Walters J J, propr Walters' Springs Hotel  
Wardner F S, county supervisor  
**WARDNER S**, general merchandise

**POPLAR.**

TULARE COUNTY. A post-office, 12 miles from Tipton.

**CARPENTER, A B**, postmaster

**PORT COSTA.**

CONTRA COSTA COUNTY. A post, express and telegraph office, situated on the Carquinez Straits, 3 miles below Martinez, and is the point where the Central Pacific R. R. crosses over the Straits to Benicia, on the gigantic railroad ferry-boat *Solano*, capable of carrying over twenty-five coaches at a time. Port Costa is rapidly coming to the front as a point of shipment, where large vessels load grain for Europe direct.

Crowley & Casey (Dennis Crowley and Jerry Casey), boarding and lodging  
Dailey H T, general supt Grangers' Business Association Warehouse

Dennehy & Brew (Jeremiah Dennehy and T S Brew), liquors

Dresbach Wm, grain merchant  
Erskine Miss E C, propr Port Costa Hotel

**FLEMING JOHN**, liquors  
Foley John, hotel

Grangers' Warehouse, H T Dailey agt  
Inman Daniel, pres Grangers' Business Association Warehouse

Jones J P, postmaster, engineer and variety store

Marks F & Co, butchers  
McHugh John, Railroad Boarding-house

McNear G W, grain merchant  
Parrott & Co, grain shippers, Thos Watson agt

**PERINE G M**, agent for G W McNear, grain dealer

Railroad House, John McHugh propr  
Redington Wm F, agt Wm Dresbach

Ryan John, liquors  
Suisun Packing Co, canneries

Talken Mrs Mary, fruits, cigars and tobacco

**VOSS FREDERICK**, boarding and lodging

Watson Thos, agt Parrott & Co  
Wheeler C E, barber

**WRIGHT H M**, agent Central Pacific R R, Port Costa and Benicia  
Wright J H, agt Wells, Fargo & Co, and mgr W U Tel Co

**PORTERVILLE.**

TULARE COUNTY. A post and express office, 28 miles southeast of Visalia. Population 220.

Abby A A, livery stable  
Baker Robert, general merchandise

Belknap C G, Tule River Indian agt  
Bellingsley J D, livery

Bowen Ahab, liquors  
Carroll Ralph, liquors

Chapman P E, physician and druggist  
Davis A H, liquors

Davis P P, grocer  
Fay & Twitchell, blacksmiths

Field J T, general merchandise  
**GILLIAM & GILMER**, general merchandise and express office

Hammon D O, harnessmaker  
Higgins O C, physician

Johnson & Hilton, flouring-mill  
Kinkade J E, hotel

Lee Jas E, barber  
Mann John, brewery

McClain C A, flour-mills  
**MENTZ WILCO**, postmaster

Putnam R Porter, general merchandise  
Redd Robt C, attorney

Ru id Jas H, veterinary surgeon  
Stolz Peter, bootmaker

Traeger A, blacksmith and wagonmaker  
Williamson G A, justice of the peace and notary public

**PORT HARFORD.**

SAN LUIS OBISPO COUNTY. Post-office San Luis Obispo. A telegraph office on the southern coast 201 miles below San Francisco, and landing place for the city of San Luis Obispo. Population 50.

Correo A, hotel  
**MANDERSCHIED GEO**, W U Tel Co and agt S L O and S M V R R

**PORT KENYON.**

HUMBOLDT COUNTY. Post-office Ferdale.

**COSTERISON G F & CO**, general merchandise

De Lasaux Jas R, general merchandise  
Kenyon J G, general merchandise, Arlinda

Morrrows J S & Son, gen mdse  
Saw-mill, Dennis & Roberts proprs

MUTUAL LIFE INSURANCE CO., OF NEW YORK. ECONOMICAL MANAGEMENT. CAREFUL SELECTION OF RISKS.

The "NEW REINFORCED" and "ROYAL" SEWING MACHINES, No. 30 Second Street, San Francisco, Cal. C. SHAW, General Agent.

**H. WACHHORST** Repairs Watches, Chronometers and Clocks at Short Notice. **315 J Street, Sacramento, Cal.**

**PORT WINE.**

**SIERRA COUNTY.** A post-office, 13 miles northwest of Downieville.

Abbott N B, liquors and groceries  
Cassidy F, butcher  
**CAYA M.** hotel, livery and postmaster  
Derillers D, saloon  
Horton D, saloon  
Iseman J, hotel  
Lewis J, hotel  
O'Neill J, saloon  
Rudge Mrs, saloon

**POSA CHINO.**

**FRESNO COUNTY.** See Pulvadero.

**POTTER VALLEY.**

**MENDOCINO COUNTY.** A post and express office; a lively little place, 18 miles from Ukiah; population 500.

Baker H W, hotel  
Boyes W R, hotel  
Briggs M C, saloon and billiards  
Busch J G, mgr Grangers' Store  
Busch J G, stock and agriculture  
Carner Ambrose, bootmaker  
Carner Richard, feed-mill  
Church of the Advent, Rev Cary pastor  
Compton & Maze, gen mdse  
**COMPTON T J.** postmaster and agent  
Wells, Fargo & Co  
Davis Rev S W, clergyman (Methodist)  
Engleman L D, carpenter and undertaker  
Foster Jacob, blacksmith  
Grangers' Store, J G Busch mgr  
Hopkins T P, physician and druggist  
Thomas Hick, stock  
Whitney B P, blacksmith

**POWAY.**

**SAN DIEGO COUNTY.** A post-office; an agricultural community of 200 or 300 people, situated 22 miles from San Diego and 15 miles from the Coast. It has a good school and a Church organization. The climate is remarkably good; fruits easily raised and of the best quality.

Anderson James, justice of the peace  
Blaisdell S G, horticulturist and book canvasser  
Chapin O S, nurseryman  
Dodson N H, attorney-at-law

**FRENCH E D.** physician and postmaster

Luce S C, groceries

**POWELLTON.**

**BUTTE COUNTY.** A post-office, 33 miles north of Oroville.

Campbell & Carr, hotel  
Carr E C, hotel and store  
Haight Joseph, blacksmith  
McKay & Chapman, lumber

**POZO.**

**SAN LUIS OBISPO COUNTY.** A post-office, about 29 miles from San Luis Obispo.

**ANGELINO PETER,** general merchandise  
Craghill A J, blacksmith  
Farrell Phillip, clergyman  
Gregory A, blacksmith  
Lingo G W, supervisor  
Meyers Geo, postmaster  
Peppin Wm, dairy

**PRATTVILLE.**

**PLUMAS COUNTY.** A post-office, 40 miles by stage from Chico.

Abbott H B, general merchandise  
Bunnell House, W L Bunnell propr, Big Meadows  
**DOTTA BROS.** general merchandise  
Eusebie F, cooper  
Holmes A, saloon  
Pratt D W, hotel  
Winckie Z, blacksmith

**PRINCETON.**

**COLUSA COUNTY.** A post and express office; the second town of the county, situated on the west bank of the Sacramento River, 14 miles north of Colusa, with which it has mail communications daily, and 10 miles by stage from Norman. There are large steam flouring mills located here, and more grain is shipped from this point than any place in the county.

Alderslev E, hotel  
Barton Rev T C, clergyman (Methodist)  
**BENTLEY & BUTLER,** general merchandise  
**BENTLEY D,** agent Wells, Fargo & Co and postmaster  
Carroll W F, furniture store  
Chandler Chas, saloon  
Creason & Ely, livery stable  
Eagle Dr, druggist  
Felis J, barber  
Geoffert A A, saloon and harness and saddles  
Green Thos, saloon and restaurant

**CONKLIN BROS., CARPET BEATING & RENOVATING WORKS, 333 GOLDEN GATE AVENUE (TYLER ST.) S. F.**

JOE POHEIM, THE TAILOR, 724 Market and 203 Montgomery Streets, S. F.

Hager John, saloon  
 Herron Mat, contractor and lumber  
 Kitley Wm, wagonmaker  
 Klemmer A, livery stable  
 Lackey John P, constable  
 Leavitt E J, flour-mill  
 Lee J H, meat market  
 McColleen D, saloon  
 Robinson S A, restaurant, notary public  
 and justice of the peace  
 Tapsot V O, capitalist  
 Thompson H D, blacksmith  
 Vincent Chas, bootmaker  
 Weaver C R, telegraph agt

**PROVIDENCE.**

SAN BERNARDINO COUNTY. Population 300.  
 Barrett & Terris, proprs Mineral Point Mining Co  
 Belle McGilroy Mining Co of Cal, Gorman & Dwyre proprs  
 Blackburn Bros, ranchers and butchers  
 Bonanza King Con Mining Co, of New York, Daniel B Gillette mgr  
 Bowers Win, financial agent  
 Briden D, supt Bonanza King Con Mining Co and Trojan Con Mining Co  
 Cook & Thompson, proprs Treasury Mining Co  
 Count E L, blacksmith and wagonmaker  
 Crow J H, U S deputy mineral surveyor  
 Drew H L & Co, general merchandise  
 Ewing & Pickler, contractors  
**GILLETTE D B**, manager Bonanza King Con Mining Co and Trojan Con Mining Co, of New York  
 Gorman & Dwyre, proprs Belle McGilroy Mining Co  
 Haile Smith, general merchandise  
 Hill R F, hotel and livery stable  
 McKevey A, saloon  
 Mineral Point Mining Co of California, Barrett & Terris proprs  
 Poppett & Clark, wholesale liquors  
 Reid John, deputy sheriff  
 Treasury Mining Co of California, Cook & Thompson proprs  
 Trojan Con Mining Co of New York, Daniel B Gillette mgr  
 Walrath & Campbell, saloon  
 Ward I F, hotel and livery stable

**PUJOL.**

SAN DIEGO COUNTY. A post-office.  
 Mund S, general merchandise  
 Wolf Louis, general merchandise

**PULVADERO.**

FRESNO COUNTY.

**KREYENHAGEN GUST**, general merchandise

**PUNTA ARENAS.**

MENDOCINO COUNTY. A post and express office, reached either by the Pacific Coast steamers or the North Pacific Coast R. R., and connecting stages; distant from San Francisco 100 miles.

**ARTHUR C R**, general merchandise

Bacon T F, physician  
 Baker S, saw-mill and gen mdse  
 Booth Wm M, mgr Garcia Mill  
 Bouras R, bootmaker  
 Bowen A S, constable  
 Brown Chester, wharfinger  
 Burroughs & Davidson, hotel  
 Caughy Robert, county supervisor  
 Chaltaut A, carpenter  
 Cohn J, tailor  
 Crawford A K, clergyman (Methodist)  
 Deering Chas J, supt Garcia Mills  
 Diamond D, varieties  
 Forbes James, saloon  
 Fowler W, harnessmaker  
 Grey N E, general merchandise  
 Handy R D, con-table  
 Holliday & Spaulding, blacksmiths

**IVERSEN NIELS**, proprietor Point

Arena House  
 Iverson S, blacksmith  
 Jenkins Frank, hotel  
 Johnson James, mgr Rough and Ready Landing  
 Lancaster Kamp, bootmaker

**LINDEROOS GUSTAVUS**, post-master, surveyor, notary public, and agent Wells, Fargo & Co

McClure B F, tie contractor  
 McMuttin S W, hotel and liquors  
 Morse Lewis, collector  
 Morse L G, druggist, general merchandise, and attorney-at-law  
 Neylan James, saw-mill  
 O'Connell Wm, harnessmaker  
 O'Connell Wm, supt Hoisting Works  
 Peto Chas, restaurant  
 Quimby D S, hairdresser  
 Reynolds J A, tannery  
 Riley Lucy, varieties  
 Rosenberg & Tindall, general mdse  
 Sheppard L F, photographer  
 Stevens S S, carpenter  
 Symonds H S, watchmaker and tinsmith  
 Tomlinson W, painter  
 Tomlinson Wm T, livery stable  
 Warren J B, meat market  
 Warren J B & Co, butchers

SUN INSURANCE CO., 415 CALIFORNIA STREET, SAN FRANCISCO.

CONKLIN BROS., CARPET BEATING & RENOVATING WORKS, 333 GOLDEN GATE AVENUE (TYLER ST.) S. F.

H. WACHHORST invites attention to his GENUINE STERLING SILVERWARE. 315 J St., Sacramento, Cal.

**PURISSIMA.**

SAN MATEO COUNTY. A post-office, 17 miles by stage from San Mateo.

**BRITTON MISS JULIA A.**, post-mistress

**DOHERTY RICHARD**, hotel  
Lamie F & Co, blacksmiths  
Kohde R & Son, general merchandise  
**PURISSIMA HOUSE**, Richard Doherty proprietor  
Rhodes & Co, general merchandise

**QUARTZ MOUNTAIN.**

TUOLUMNE COUNTY. Post-office, Jamestown; 1 1/2 miles south of Jamestown.

**WITNEY JOHN**, hotel and general merchandise

**QUEEN CITY.**

PLUMAS COUNTY. Post-office La Porte. Rudge Mrs John, saloon

**QUINCY.**

PLUMAS COUNTY. A post, express and telegraph office.

It is a mining and agricultural town, and county seat, pleasantly situated in American Valley, a very fertile region. It is reached by stages from Oroville, which is 65 miles distant. The town is surrounded by the Sierra Nevada Range, and the healthfulness of its climate is among its most attractive features. Quincy has a good weekly newspaper, the *Plumas National*. We are indebted to J. H. Whitlock, Esq., for favors. The additional names in the following list point to the considerable growth the town has enjoyed since our last issue of the directory.

Barstow H M, attorney-at-law  
Black Thomas, county assessor  
Byers W T, agt Reno and Quincy Stage Line

Cate L F, physician  
Chapman J M, insurance agt  
Clough G G, superior judge  
Cohen A, general merchandise  
Cohn, Levy & Co, general merchandise  
Cunningham Patrick, hotel  
Dempster James, dentist  
Edward J E, hotel and market  
Edwards W J, butcher  
Eisner Bros, clothing and gents' furnishing goods  
Ewing Rev S, clergyman (Methodist)  
Fisk H W, coroner, public administrator and physician

Garner E, painter  
Goodwin J D, attorney-at-law  
Haggard Thomas L, county treasurer  
Hail F G, county surt of schools  
Hall & Howard (A Hall and Howard), liquors

Halstead EA, propr Oroville, Quincy and Greenville Stage Line

Halstead P I, sheriff  
Hapgood N H, justice of the peace

Harrison W, merchant tailor  
Hendlo Charles W, county surveyor

Hogan E T, attorney-at-law  
Hughes B B, drugs and varieties

Jenks D W, attorney-at-law  
Keddie Arthur W, U S surveyor and notary public

Kellogg W W, attorney-at-law and notary public

Ketchum J A, county recorder  
Kuhn Geo, bootmaker

Lee C & Sons, general merchandise  
Lemery C, hotel

Light M S, blacksmith  
McLear George, county supervisor

McLeod Kenneth, carriage painter  
Mitchell J, saloon

Nation A T, attorney-at-law  
Noack G R, barber

**"PLUMAS NATIONAL"** (weekly), Wm E Ward editor

Porter H S, attorney-at-law  
Robinson Duncan, carpenter

Schlatter Wm, brewery  
Smyth Thos, harnessmaker

Van Norden T A, watchmaker and jeweler

Variel J H, carpenter  
Variel R H F, district attorney, attorney-at-law and notary public

Vetterline Frank W, stoves and tinware

**WARD WM E**, editor "*Plumas National*"

**WHITING F B**, county clerk, auditor and insurance agt

**WHITLOCK J H**, general merchandise, agent Western Union Telegraph Co, postmaster and insurance agent

Wilson & Larison, blacksmiths

**PLUMAS NATIONAL**

**NEWS AND JOB OFFICE,**

Quincy, Plumas Co., Cal.

**WM. E. WARD**, Editor and Proprietor.

TERMS:

One Year.....\$4.00

Six Months.....\$2.00

Official Paper of Plumas County.

The "ROYAL ST. JOHN" SEWING MACHINE, No. 30 McCall Street, San Francisco, Cal.

**RAILROAD FLAT.**

CALAVERAS COUNTY. A post-office, 29 miles by stage from Ione.

Clark M V, saw-mill  
McCarty D, saw-mill  
TAYLOR EDWIN, general merchandise, notary public and postmaster

**RALLSVILLE.**

FRESNO COUNTY. A post-office and a station on the Madera and Yosemite Stage Road, 20 miles from Madera.

Dunstan C H, hotel  
Hildreth Thomas, gen mdse and hotel  
RALLS GEO W, hotel and saloon

**RANCHERIA CREEK.**

AMADOR COUNTY. Post-office Drytown.

Bolton W, brewery  
CLAUS GEO, blacksmith  
Culbert M M, stock raiser  
Dickerman Henry, teamster  
Ford R M, groceries and hardware  
Gilchrist Duncan, orchardist  
Gilchrist Neal, farmer  
Goodman John L, mineowner  
Miller John, cattle raiser  
Spinney W, miner

**RANCHITO.**

LOS ANGELES COUNTY. A post-office, 6 miles northeast of Downey.

Dunlap A H, postmaster  
RENDON A, general merchandise, hotel and saloon

**RANDOLPH.**

SIERRA COUNTY. Post-office Sierra Valley.

Barrett D W, physician  
Blatchley W F, blacksmith  
Buxton G Q, hotel  
Cody B F, saloon  
Doland & Blatchley, flour-mills  
DOLLEY L, general merchandise  
Fagg Jos, shingle-mill  
Myers J D, saw-mill  
Northrup H, bootmaker  
Rawdon W B, saw and planing-mills and sash and door factory

**RATTLESNAKE CREEK.**

See Big Oak Flat Hill.

**RAVENNA.**

LOS ANGELES COUNTY. A post, express and telegraph office, on the Southern Pacific R. R., 51 miles northeast of Los Angeles and 19 miles east of Newhall.

Bowers Wesley C, postmaster  
O'REILLEY JAMES, general merchandise

**RAWHIDE RANCH.**

TUOLUMNE COUNTY. Post-office Jamestown; 5 miles southwest of Sonora.

FRISBEE E C, general merchandise

**RED BLUFF.**

TEHAMA COUNTY. Is the county seat of Tehama County, and has a municipal form of government under a charter of incorporation. Its topography is desirable for the extension of its limits, being on a natural esplanade on the west bank of the Sacramento River, at the head of navigation, and on the Oregon Division of the Central Pacific R. R., 135 miles from Sacramento, the State capital.

Its natural advantages for a permanent and steady growth are of such a nature and so multifarious as to warrant the belief that the place will become a city of considerable importance in a period not very remote. It is surrounded by a very rich body of agricultural land, and the opportunities for developing the stock-raising, horticultural and cereal-producing interests are manifold. These facts are being taken advantage of yearly by persons who engage in the pursuits of the husbandman. New lands are being opened up, and an increase in the acreage sown to grain and otherwise cultivated is annually being made. Everything indigenous to the latitude grows luxuriantly, and large crops are yearly harvested. It is mainly to the agricultural interests that the rapid growth of the place is due, though lumber of splendid quality is manufactured in great quantities. It would be an excellent point for the erection of extensive woolen mills, as the bulk of the wool grown in Southern and Eastern Oregon and Northern California passes through this place. The yearly product of wool of Tehama County reaches almost 2,000,000 pounds, which is a great source of revenue to its capital. With the superior facilities for the manufac-

JOE POHEIM, THE TAILOR, 724 Market and 203 Montgomery Streets, S. F.

The "ROYAL ST. JOHN" SEWING MACHINE, No. 30 Second Street, San Francisco, Cal.

MUTUAL LIFE INSURANCE CO., OF NEW YORK, A. R. FORBES, General Agent. 214 SANSOME ST., S. F.

HARDWOOD LUMBER, WHITE BROS., 13 & 15 Main and 14 & 16 Spear St., S. F. Hubs, Spokes, Rims, Poles, Shafts, etc.

**A. WACHHORST** Repairs Watches, Chronometers and Clocks at Short Notice. **315 J Street, Sacramento, Cal.**

ture of woolen goods, offered by unex-  
celled water privileges, taken advantage  
of, we think an investment in such an  
enterprise would be a profitable one.  
The population of the place is put down  
at 2,500 people, and it has a full com-  
plement of factories, mills, etc. The  
public schools are spoken of in the high-  
est terms, a perfect system for the edu-  
cation of pupils seeming to be the result  
most sought after. All the religious  
denominations are represented.

Academy of Our Lady of Mercy (The)  
**ADLOFF & BAUMGARTNER** (Ja-  
cob Adloff and C H Baumgartner),  
saloon  
Adloff Jacob (Adloff & Baumgartner)  
Allbright H M, blacksmith  
Alvord C T (Cornell & Alvord)  
Ashurst C B (Braynard & Ashurst), at-  
torneys-at-law  
Bahney W H, druggist  
Baird Geo, saloon  
Bank of Tehama County, W B Cahoon  
cashier  
Banks Jerome, attorney-at-law and no-  
tary public  
Barry C R, attorney-at-law  
Bassett Geo, saloon and variety theater  
Baumgartner C H (Adloff & Baumgart-  
ner)  
Bidwell Bros & Co (E L and E W Bid-  
well and J A McGregor), carriage fac-  
tory  
Blackburn J W (Clark & Blackburn)  
Brady John, livery stable  
Braynard & Ashurst (C P Braynard and  
C B Ashurst), attorneys-at-law  
Braynard C P (Braynard & Ashurst)  
Breadon J, Picnic Grove  
Brooks G W, hotel  
Brown E C (Brown & Thompson)  
Brown E & Co (Elisha and H W  
Brown), general merchandise  
Brown John W, livery stable  
Brown Thos, blacksmith and wagon-  
maker  
Brown & Thompson (E C Brown and  
Geo Thompson), saloon  
**BURGESS J W**, propr Tremont Hotel  
Burket L H (Mosher & Burket), resi-  
dence Chico  
Cady J M, tailor  
Cadwalader Chas, pres Bank of Teha-  
ma County and mgr W U Tel Co  
Cahoon W B, cashier Bank of Tehama  
County and agt W, F & Co  
Cameron J S, physician  
Campbell C A (Morris & Campbell)  
**CAMPBELL W C**, deputy county  
clerk and notary public  
Champlin Geo, city trustee

Chipman & Garter (M P Chipman and  
Chas A Garter), attorneys-at-law  
Chipman M P (Chipman & Garter)  
Christian C E, barber  
Church J E, general merchandise  
**CLARK & BLACKBURN** (G W Clark  
and J W Blackburn), Fashion Saloon  
Clark G W (Clark & Blackburn)  
Clark & Mayhew (S D Clark and C R  
Mayhew), general merchandise  
Clark S D (Clark & Mayhew)  
**CLEMENTS JOHN**, news and varie-  
ties and postmaster  
Cohn Alex, dry goods and clothing  
Collins O H (Richtart & Collins)  
Comstock C A, justice of the peace and  
police judge  
**CONE & KIMBALL** (J S Cone and G  
G Kimball), general merchandise and  
agricultural implements, wool and  
grain buyers  
Cornell & Alvord (H S Cornell and C T  
Alvord), dry goods and clothing  
Cornell H S (Cornell & Alvord)  
Coughlin T L, painter and grainer  
**CRANDALL C G**, harnessmaker and  
saddler  
Crocker N & Co (N Crocker and M Pos-  
ner), hides, wool, etc  
Cumming J B, dentist  
Darrough C H, druggist  
Davenport J S, groceries  
De Haven J L (Roberts & De Haven)  
Delehanty John, saloon  
Delveccio C H, barber  
Dillabough E, saloon  
Duncan J B, dairy  
Dyson J H, searcher of records  
Eastman S, wagonmaker  
Eby J, county assessor  
Edwards Wm, saloon  
Ellison J F, attorney-at-law  
Elmore R H, druggist  
English Samuel, propr Red Bluff and  
Bello Mill Stage Line  
Epperson Daniel, wagonmaker  
Esterle A M, dentist  
Fickert C W, furniture and undertaker  
Fife John, physician  
Fish C E (Fish & Weeks)  
Fish & Weeks (C E Fish and Randal  
Weeks), saloon  
Florence R H, hay, feed and saloon  
**FORTIER E C**, livery stable  
Foster C F, sheriff  
Fowle C D, mgr Singer mfg Co  
Frank & Mock, painters  
Frank S F, wool buyer and commission  
merchant  
Freeman S P, cashier for H Kraft  
Fuller Rolla, wholesale and retail liq-  
uors  
Gale H A, physician  
Gans E S, principal Red Bluff Academy

**CONKLIN BROS., PACIFIC STEAM CARPET BEATING, ALSO WHITENING. 333 TYLER ST., S. F.**

JOE POHEIM, THE TAILOR, 724 Market and 203 Montgomery Streets, S. F.

Garter Chas A (Chipman & Garter)  
**GEDNEY D W**, insurance agent  
 Gerstenberger & Kuhn (P Gerstenberger and A Kuhn), watchmakers and jewelers  
 Gerstenberger P (Gerstenberger & Kuhn)  
 Graffel C S, horseshoer  
**GREENE C H**, county clerk  
 Grimm J F, saloon and barber  
 Gunzendorfer —, furnishing goods, cigars, tobacco, etc  
 Hastenplug J, saloon, and wine and vinegar mfr  
 Haswell C S, clergyman (Methodist)  
 Hickman E, coroner and public administrator  
 Hilton F C, city clerk  
 Holden T J, dentist  
 Hook M R, real estate and insurance agt  
 Howard W H, clergyman (Methodist)  
 Hunter S J, furniture  
 Jeffress G W, attorney-at-law and court commissioner  
 Jennings A J, livery stable  
 Johnson J A (Johnson & Saffell)  
 Johnson & Saffell (J A Johnson and J M Saffell), contractors and builders  
 Jones C F, saloon  
 Jones T J, blacksmith and wagonmaker  
 Jones Wm Henry, attorney-at-law and notary public  
 Kersey J C, gunsmith  
 Klotz R, meat market  
 Kraft H, banker  
 Krauss John, brewery  
 Kuhn A (Gerstenberger & Kuhn)  
 Lange Chas W, hairdressing and baths  
 Lange L H D, saloon  
**LEE BRUCE B**, insurance agent and money loaner  
 Lennon E F, justice of the peace  
 Leonard Geo O, glovemaker, and guns, pistols, etc  
 Leslie A (Willard & Leslie)  
 Lewis J W, attorney-at-law  
 Lingscheid A, boots and shoes  
 Logan James, barber  
 Loomis A J, pork packer and dealer in ice  
**LYON D B**, superintendent Sierra Lumber Co  
 Madison G W, soda works  
 Maller C W D, saloon  
 Manasse Martin (Voluntine & Manasse)  
 Martin J E, bootmaker  
 Matlock J T, district attorney and attorney-at-law  
 Maurino Q H, marble works  
**MAYER LOUIS**, saloon  
 Mayhew C R (Clark & Mayhew)  
 Mayhew H A, superior judge  
 McCommons Wm, city marshal  
 McGregor J A (Bidwell Bros & Co)

**McKINNON N**, merchant tailor  
 McManus Thos, blacksmith and wagonmaker  
 Miller Henry, hotel  
 Morris A W (Morris & Campbell)  
 Morris & Campbell (A W Morris and C A Campbell), dry goods, clothing and millinery  
**MOSHER & BURKET** (W G Mosher and L H Burket), furniture manufacturers and dealers  
 Mosher W G (Mosher & Burket)  
 Murphy Thomas, groceries and dry goods  
 O'Brien J W, hardware, stoves and tinware  
 O'Connor Will H (Vogel & O'Connor)  
 Otto Christian, bootmaker  
 Payne D H, carpetweaver  
 Payne J A, saloon  
**PENDLETON J F & E C**, proprietors "People's Cause"  
**"PEOPLE'S CAUSE"** (daily and weekly), J F and E C Pendleton proprietors  
 Perry Chas F, painter  
 Phillips J (J Phillips & Co)  
 Phillips J & Co (J Phillips, C Westenhaven and J Wiest), candy factory and ice cream saloon  
 Posner M (N Crocker & Co)  
 Prater Wm, meat market  
 Pryor J H, mgr "People's Cause" Job Printing Office  
 Quinby A O, restaurant  
 Red Bluff Academy, E S Gans principal  
 Red Bluff Flour Mill, Willard & Leslie proprs  
 Red Bluff Gaslight Co, T R Ryan supt  
 Reeve W A, dentist  
 Richart & Collins (H C Richart and O H Collins), harness and saddles  
 Richart H C (Richart & Collins)  
 Roberts & De Haven (J B Roberts and J L De Haven), livery stable  
 Roberts J B (Roberts & De Haven)  
 Robertson D, horseshoer  
 Ryan T R, supt Red Bluff Gaslight Co  
 Saffell J M (Johnson & Saffell)  
 Schoenfeld Jerry, books, stationery, jewelry, toys, fancy goods, etc  
**SCHOENFELDS D**, books, stationery, jewelry, cutlery, guns, ammunition, musical instruments, toys and fancy goods  
 Schroder Bros (A and B Schroder), saloon  
 Scott P C, county treasurer  
**"SENTINEL"**, A Townsend proprietor  
 Shackelford H B, county surveyor  
 Sheppard Chas, saloon  
 Shoemaker S S, blacksmith and wagonmaker  
**SIERRA LUMBER COMPANY**, D B Lyon superintendent

INSURE IN THE SUN INSURANCE CO., IT HAS THE SHORTEST & SIMPLEST FORM OF POLICY.

HARDWOOD LUMBER, WHITE BROS., 18 & 15 Main and 14 & 16 Spear St., S. F. Oak, Ash, Hickory, Maple, Cherry, etc.

CONKLIN BROS., PACIFIC STEAM CARPET BEATING, ALSO WHITENING. 333 TYLER ST., S. F.



764

California—Red Bluff—Redding.

H. WACHHORST has a magnificent Assortment of CHAIRS, CHATELAINES, etc. 315 J Street, Sacramento, Cal.

**SIMPSON C H**, real estate and insurance agent and searcher of records  
 Springate A M (Trewblood & Springate)  
 Stocks J G, cigars and tobacco  
**STOLL PAUL**, harness and saddles  
 Taylor Geo W, agt C P R R  
 Thompson Geo (Brown & Thompson)  
**"TOCSIN"** (semi-weekly), H H Tolley proprietor  
**TOLLEY H H**, proprietor "Tocsin"  
**TOWNSEND A**, proprietor "Sentinel"  
 Trewblood John (Trewblood & Springate)  
 Trewblood & Springate (John Trewblood and A M Springate), blacksmiths  
 Vestal G W, meat market  
 Vogel Louis A (Vogel & O'Connor)  
 Vogel & O'Connor (Louis A Vogel and Will H O'Connor), saloon  
 Volker C, clothing, furnishing goods, boots and shoes, hats and caps  
 Voluntine J C (Voluntine & Manasse)

Voluntine & Manasse (J O Voluntine and Martin Manasse), hardware, stoves, tinware and agricultural implements  
 Wance Wm, city express  
 Ward M, clothing, boots and shoes  
 Weeks Randal (Fish & Weeks)  
 Wentz Henry, bakery and saloon  
 West J M, physician  
 Westenhaven O (J Phillips & Co)  
 Westlake G W, physician  
 Weston Henry, photographer  
 Wiedmann Louis, bootmaker  
**WIENDIECK H H**, watchmaker, jeweler and engraver  
 Wiest J (J Phillips & Co)  
 Wiestfeldt Henry C, horseshoer  
 Willard G K (Willard & Leslie)  
 Willard & Leslie (G K Willard and A Leslie), propr Red Bluff Flour Mill  
 Winter Geo G, mgr for R Klotz  
 Yager Myron, county supt public schools

**Daily & Weekly People's Cause,**  
 Red Bluff, California.

J. F. & E. C. PENDLETON, - - - Proprietors.

The leading and most influential Paper published in Northern California. Strictly reliable on all matters. Has the largest circulation of any Paper in Northern California.

Subscription Price (Weekly).....\$2.50 in advance.  
 " " (Daily)..... 6.00

**REDDING.**

**SHASTA COUNTY.** A post, express and telegraph office, on the Oregon Division of the Central Pacific R. R., 35 miles from Red Bluff. Everything indicates a healthy growth, and its destiny as a place of commercial importance is assured. The country surrounding it is agricultural in its nature, and is capable of supporting a dense population. It is the *entrepot* of a large area of thickly populated country, where wool growing and stock-raising are extensively carried on.

Ashfield James, contractor and builder  
 Averill G W (Gleaves & Averill), and dentist

**BARNES & ESTES** (L S Barnes and J M Estes), proprietors "Shasta County Democrat"

Barnes L S (Barnes & Estes)  
 Bemis H R, saloon  
 Benvie G P (Benvie & Valentine)  
**BENVIE & VALENTINE** (G P Benvie and Wm Valentine), blacksmiths  
 Berry Chas E, hardware, stoves and tinware  
 Birkhead James C, cigar factory  
 Breslauer D & Co (D, I and N Breslauer), general merchandise  
 Brown John R, agt C P R R  
 Burroughs A S (Frisbie & Burroughs)  
 Bush & Johnson (C C Bush and H F Johnson), forwarding and commission  
 Carder Thomas, Oak Run Saw-mill  
 Castle A S, saloon  
 Conroy B, propr Redding Hotel  
**COOPER J H & CO** (J H and J G Cooper), proprietors "Redding Independent"  
 Craddock John, livery stable  
 Dickinson E, justice of the peace  
 Dunn R G, agt W, F & Co

**CALVIN NUTTING & SON,** Manufacturers all kinds IRON WORK. 227 Main Street San Francisco.

THE "NEW REMINGTON" SEWING MACHINE, No. 30 Second Street, San Francisco, Cal. G. SHAWL, General Agent.

For THE BEST FITTING SUIT OF CLOTHES go to JOE POHEIM, the Tailor.

Eaton J P (Miller & Eaton)  
 Estes J M (Barnes & Estes), res Weaver-ville  
 Fader L J, feed stable  
 Farhner J G, wagonmaker  
 Flanigan & Gordan Mises, dressmaking  
**FRISBIE & BURROUGHS** (A S Burroughs and L W Frisbie), real estate and insurance agents  
 Frisbie L W (Frisbie & Wiley and Frisbie & Burroughs), attorney-at-law and notary public  
 Frisbie & Wiley (Lewis W Frisbie and H R Wiley), attorneys-at-law  
 George J, hotel and feed stable  
 Gilbert J R & Son (J R and S J R Gilbert), stoves, tin and hardware, agricultural implements, wood and willow-ware  
 Glaszer Peter, blacksmith  
**GLEAVES & AVERILL** (J M Gleaves and G W Averill), drugs and general merchandise  
 Gleaves J M (Gleaves & Averill), druggist  
 Greenwood Joseph, bootmaker  
 Groves Mrs G, millinery and fancy goods  
 Groves Geo, restaurant  
**GRUTTNER OSWALD**, bakery and saloon  
 Hoff Peter, meat market  
 Klotz & Huster, Klotz Saw-mill  
**LAWRY O J**, physician  
**LEY FRANK**, watchmaker and jeweler  
 Madison John H E, barber  
 Major J N, livery stable  
 McCormick James (McCormick, Saeltzer & Co), postmaster  
**MCCORMICK, SAELTZER & CO** (James McCormick, R M Saeltzer and W L Smith), general merchandise, grain and lumber

Mead S H, confectionery and furnishing goods  
**MILLER & EATON** (J H Miller and J P Eaton), druggists, opticians, jewelry and varieties  
 Miller Frank, general merchandise  
 Miller J H (Miller & Eaton), physician  
 Morris B R, harnessmaker  
**PARKER E G**, Yreka Saloon  
**PECK S C**, agent California and Oregon Stage Co  
 Pehrson N J, hotel  
**"REDDING INDEPENDENT"** (daily and weekly), J H Cooper & Co proprietors  
 Rodgers James, stage agt  
 Ruggles J R, merchant tailor  
 Saeltzer R M (McCormick, Saeltzer & Co)  
 Scamman J F, wagonmaker  
 Schroter G C, harness and saddles, hides and sewing machines  
 Seofield Rev R B, Methodist clergyman  
**"SHASTA COUNTY DEMOCRAT"** (weekly), Barnes & Estes proprietors  
 Smith W A, blacksmith and wagon-maker  
 Smith W L (McCormick, Saeltzer & Co)  
 Spann J W, notary public and justice of the peace  
 Spears Mrs L L, ladies' hairdresser  
 Spelman John, barber  
 Thompson Frank R, hotel  
 Tiffin Mrs J E, stationery, varieties and ice cream saloon  
 Valentino Wm (Benvie & Valentine)  
 Watt Mrs S A, millinery and dress-making  
 Weil S (Willard & Weil)  
 Wiley H R (Frisbie & Wiley), attorney-at-law  
 Willard N (Willard & Weil)  
 Willard & Weil (N Willard and S Weil), general merchandise  
 Williamson Daniel R, mgr W U Tel Co

Are You Going to Advertise?

**THE REDDING INDEPENDENT,**  
 (DAILY AND WEEKLY.)

PUBLISHED BY

**J. H. COOPER & CO.**

In making up your Advertising Lists for Northern California do not forget the REDDING INDEPENDENT. It gives the most favorable rates, and being located at the "Keystone" point of its section of the State, is the most favorably situated to

**BENEFIT YOUR BUSINESS.**

San Francisco mercantile houses will find THE INDEPENDENT of value to them in keeping posted as to the progress and wants of the country in which they do business, and the prosperity of their customers. Subscriptions, Daily, \$6.00 per year; Weekly, \$3.00.

All the leading Advertising Agencies do business for us, or you can communicate directly with the publishers.

**J. H. COOPER & CO., Redding, Cal.**

**HARDWOOD LUMBER.** WHITE BROS., 12 & 15 Main and 14 & 16 Spear St. S. F. Boat Stock, Oak Plank and Timber.

INSURE IN MUTUAL LIFE INSURANCE CO., OF NEW YORK, F. S. WINSTON, Pres't. ASSETS, \$95,000,000.

THE "NEW REMINGTON" SEWING MACHINE, No. 30 Second Street, San Francisco, Cal.

WORK. lisco.

**H. WACHHORST'S** *Selection of JEWELRY is the finest in the State* **No. 315 J St., Sacramento, Cal.**

**REDFIELD.**

TULARE COUNTY. See Mineral King.

**REDWOOD CITY.**

SAN MATEO COUNTY. A post, express and telegraph office. County seat. Population 1200. Situated on the Southern Pacific R. R., 28 miles from San Francisco, with which city it also has water communication. The town possesses two bright weekly newspapers, a flouring-mill, two breweries, two tanneries, and important lumber interests. The Grand Hotel and the Tremont House are the principal hotels. The Grand, under the direction of Mr. Wm. Faull, formerly of San Jose, is in every particular a first-class house.

Allen Mrs J M, fancy goods, pictures and frames  
**ALLUM L W**, editor "Times-Gazette"  
 Ayres Charles, propr Tremont House  
 Baker David, boots, shoes and dry goods  
 Barrett John, merchant tailor  
 Beeger Henry, tannery  
 Bleiman Joseph, agt Wheeler and Wilson Sewing Machines  
 Botsch Frederick, bootmaker  
 Bradbury G F, physician  
 Chamberlain & Wilcox (P P Chamberlain and W J Wilcox), general merchandise and agts Wells, Fargo & Co  
**CHRIST JOHN**, wholesale and retail dealer in wood and coal, grain proprietor, storage and town marshal  
 Clark Wm A, constable with Judge Walsh  
 Cloud J J, county surveyor  
 Cook Alonzo, saloon  
 Crowe J, undertaker  
 Crowe John C, justice of the peace  
 Cullen P, flour and produce  
 Davis & Green (S E Davis and A Green), butchers  
 Dielmann John, bakery  
 Douglas Wm H, bootmaker  
 Eikerenkotter C F, saloon  
 Eikerenkotter E, county auditor  
**EUREKA BREWERY**, Claus Hadler proprietor  
**FAULL WILLIAM**, proprietor Grand Hotel  
 Fisher Leonard, blacksmith and wagon-maker  
 Fitch James F, stoves, tinware, etc  
**FITZPATRICK EDWARD F**, attorney-at-law and notary public  
 Fitzpatrick P P, saloon  
 Ford D & Son (Daniel and Daniel W Ford), horseshoers and blacksmiths

Ford John F, insurance agt  
 Fox & Ross (Geo W Fox and Geo C Ross), attorneys-at-law  
 Frank Bros, of San Francisco, J G Roos mgr, tannery  
 Frisbie Will, druggist and postmaster  
 Garritson John, county supervisor  
 Glennan J W, harnessmaker  
 Glennon John, city clerk  
 Gosch John, saloon  
**GRAND HOTEL**, Wm Faull proprietor  
 Green A F, county supervisor  
 Grimmenstein Henry, saloon  
**HADLER CLAUD**, general merchandise, liquors, brewery, and city trustee  
**HAFERKORN ANDREW**, saloon  
 Hannon James, saloon  
 Hanson & Co (Charles Hanson), lumber dealers and mfrs  
 Hanson Henry C, cigars and tobacco, and cigarmaker  
 Hanson Peter, coal and wood  
 Hartley G P, county supt schools  
 Hartshough C, county assessor  
 Hatch Jas, county supervisor  
 Head F Edward, superior judge  
 Hilton & Titus (James Hilton and John Titus), blacksmiths  
 Hind Thomas, butcher shop  
 Horn James, Farmers' Home Saloon and Hotel  
 Horton Henry, stoves, tinware, etc  
 Humburg August, upholsterer  
 Hurd Mrs H H, groceries, etc  
 Hynding C J, hotel and saloon  
 Jacobson Louis, general merchandise and city treasurer  
 Jamieson P B, plumber and gasfitter  
 Johnson D H, physician  
 Kincaid H, attorney-at-law and notary public  
 King Henry, barber shop and baths  
 Kriess Michael, brewery  
 Kuck C Martin, saloon  
 Kuck's Germania Hall, Martin Kuck propr  
 Lawrence W H, county supervisor  
 Leahy & Jacobson (S C Leahy and Chas Jacobson), insurance agt  
**LEAHY S C** (Leahy & Jacobson), publisher "San Mateo County Journal"  
 Loveland E, public administrator and coroner  
 Loveland E W, physician  
 Madsen A C, saloon  
 McCarthy P, bootmaker  
 McKenna & Murray (Patrick McKenna and J C Murray), blacksmiths  
 Mullen Daniel, harnessmaker  
 Nelson Lawrence, flour-mill  
 Nutting H N, attorney-at-law  
 Offermann Bros (J H and C H Offermann), groceries and liquors

**CONKLIN BROS., PACIFIC STEAM CARPET BEATING, ALSO WHITENING. 333 TYLER ST. S. F.**

JOE POHEM, THE TAILOR, 724 Market and 203 Montgomery Streets, S. F.

CONKLIN BROS., PACIFIC STEAM CARPET BEATING, ALSO WHITENING. 333 TYLER ST. S. F.

**OLDER FREMONT**, manager San Mateo Publishing Co  
 Parker L A, Excelsior Saloon  
 Phelan Miss & Kind Mrs, millinery  
 Plump Gevert, general merchandise  
 Potter G R, agt S P R R  
 Prebble M Jr, city marshal  
 Prior Charles, St Charles Hotel  
 Ramos B C, ice depot  
 Roos J G, mgr Frank Bros' tannery  
 Rowley R G, district attorney  
 Sanborn J S, livery  
**"SAN MATEO COUNTY JOURNAL"** (weekly), S C Leahy publisher  
**SAN MATEO PUBLISHING CO.**  
 Fremont Older manager  
 Sarret Mathieu, saloon  
 Sevens J B, constable  
 Smith T J, city trustee and gen mdse  
 Solan Wm M, saloon  
 Spindler Jacob, barber  
 Stafford & Dugan, livery stable  
 Stafford James, groceries, liquors and city trustee  
 Stewart Miss Kate, mgr W U Tel Co  
 Stewart Wm, druggist  
 Teague A, city trustee and atty-at-law  
 Thiel Gustave A, watches, jewelry and watchmaker  
 Tichnor Harry, agt Singer Mfg Co  
**"TIMES-GAZETTE"** (weekly), San Mateo Publishing Company, publishers  
 Tremont House, Charles Ayres propr  
 Underhill Alpheus, varieties  
 Walker H, county clerk and recorder  
 Walker H W, sheriff and tax collector  
**WALSH M.**, justice of the peace, real estate and insurance agent and city assessor  
 Welch R C, police judge, real estate, insurance, collection, etc  
 Wentworth Geo, supervisor  
 Whooton & Thompson (Fredk Whooton and Edward W Thompson), painters and dealers in painters materials  
 Wilcox W J (Chamberlain & Wilcox), county treasurer  
 Windele Edward, physician

**REIFF.**

**LAKE COUNTY.** A post-office, 13 miles from Lower Lake.  
 Bond Henry, farmer  
 Boso Carl, farmer  
 Chandon C F, farmer  
 Ebblinghausen Frank, farmer  
 Lee George, farmer  
 Morrell A F, farmer  
 Olson Chris, farmer  
 Palmer J C, farmer

**REIF JOHN**, farmer and postmaster  
 Robinson R K, farmer  
 Runels Charles, farmer  
 Runels James, farmer

**REQUA.**

**DEL NORTE COUNTY.** A post-office, 15 miles southeast of Crescent City.  
**ALBERT H.**, postmaster

**RICEVILLE.**

**TEHAMA COUNTY.** A post-office.  
**AITKEN A B & CO.**, Wells, Fargo & Co's office and general merchandise  
 Bisker J G, bootmaker  
 Bonham B B, physician  
 Cannon J C, blacksmith  
 Donovan J J, meat market  
 Heidrich Adam, wagonmaker  
 Kindle S W, hotel and liquors  
 Liersch Wm, blacksmith  
 Lown M, carpenter  
 Maggard W F, physician and surgeon  
 McFuly & McCray, liquors  
 Million Wm, hotel and liquors  
 Mullen John, livery stable  
 Ryon W T, postmaster, drugs and varieties  
 Tibbets J W, carpenter

**RICH BAR.**

**PLUMAS COUNTY.** Post-office Spanish Ranch; 12 miles from Spanish Ranch.  
 Beatty Thos, fruitraiser and miner  
**BUVINGHAUSEN ALEX.** hotel, fruitraiser and miner  
 Chaplain Chas, mining  
 French Ravine Quartz Mine, J B Whiting & Co proprs  
 Gausner F, hotel, brewer and fruitraiser  
 Keep Albert, miner and fruitraiser  
 Lafoon Madam, ferry  
 McShane J B, butcher  
 Moore Mrs, lodging-house  
 Mori Geo, gen mdse and hotel  
 Whiting F B & Co, proprs French Ravine Quartz Mine

**RIEBER'S STATION.**

**EL DORADO COUNTY.** Post-office Placerville; 6 miles east of Placerville.  
 Anderson & Lewis (G Anderson and W N Lewis), Mining Co  
 Blair J & J, lumber mills  
 Brislen John, wood, coal and timber contractors  
 Chapman Rev A B, temperance lecturer  
 El Dorado Scroll Works, furniture

INSURE IN THE SUN INSURANCE CO., WHICH ADJUSTS AND PAYS ITS LOSSES PROMPTLY.

**H. WACHHORST,** Importer Fine Watches, Jewelry, Silverware, Precious Stones, etc. **315 J St., Sacramento, Cal.**

**LOUIS BRAVERMAN & CO., JEWELERS,** offer Goods lower than any house in the City. 119 Montgomery St.

768

California—Rieber's Station—Riverdale.

Hassler & Rieber (J Hassler and H Rieber), printers  
Hicks John, wood, coal and timber contractor  
Larson N E, wood, coal and timber contractor  
**RIEBER LOUIS,** hotel

### RINCON.

SAN BERNARDINO COUNTY. Post-office Chino; 6 miles northeast of Chino.

**NOBLE JOHN,** general merchandise

### RIO DELL.

HUMBOLDT COUNTY. A post-office, 14 miles southeast of Ferndale and 25 miles south of Eureka.

**PAINTER L,** general merchandise, justice of the peace, proprietor Rio Dell Hotel and postmaster

**TOWNSEND E S,** deputy postmaster and clerk

### RIO VISTA.

SOLANO COUNTY. A post, express and telegraph office. Is situated in the extreme southeastern portion of Solano County on the Sacramento River. One of the principal industries of the place is salmon fishing and canning, which is carried on quite extensively. It is 89 miles from San Francisco, and is reached by river steamer.

Barkway Rev R H, clergyman (Methodist)

Bell P, tinner

Brunig Jos, lumber

Carter R C, tinsmith

Chase E, news agt

Christensen M, wood and coal

Claridge Mrs G A, hotel

Crauer A H, groceries

Currie John, saddler

Endicott Dr R C, drugs

Erlaender & Gallinger, gen mdse

Fallman L, blacksmith

Ferguson W, wagonmaker

Fiscus J B, livery

Flannigan Mrs, dressmaker

Fraser Geo, butcher

Gatner John H, warehouse

Gurney Jacob, saloon

Hadley S T, blacksmith

Holdersback J, wagonmaker

Ingersoll J D, justice of the peace

Janowski J A, jeweler

Johnson & Emigh (also Newton Land-

ing), grain and lumber

Kearney Jas, shoemaker

Kiernan Thos, undertaker  
Lawson H, saloon  
Louis & Co, butchers  
Malone John, shoemaker  
Marshall C K, notary public  
McCray & McNally, saloon  
McGraw Daniel, saloon  
Miller Louis, painter  
Morgan L T, blacksmith  
Nelson C, saloon  
Nelson Simon, carpenter  
Perry J M, grocer  
Peterson A H, livery  
Roberts Geo W, saloon  
Runk Mrs L C, hotel  
Sidwell J M, produce  
Sidwell Mrs, restaurant  
Sorenson S P, furniture  
Stanton J C, druggist  
Stoll C M, harness  
Tallman Mrs L, fancy goods  
Thompson Geo, saloon  
Wadsworth Wm, grocer  
Weslar Geo, barber  
**WILCOX & DOZIER,** general merchandise  
Williamson Wm, flour-mill

### RIPON.

SAN JOAQUIN COUNTY. A post, express and telegraph office, on the Central Pacific R. R. (Visalia Division), 9 miles from Modesto.

Fink John, carpenter

Fiszsimmons A M, blacksmith

Kinney D, carpenter

Lockwood F G, painter

O'Leary J, hotel and liquors

Pygall Geo, bootmaker

Sweet J G, carpenter

**YAPLE D F,** general merchandise and

postmaster and agt Central Pacific R

R, Wells, Fargo & Co, W U Tel Co,

and Ripon Warehouse

Yaple P, wheelright

### RIVERDALE.

FRESNO COUNTY. A post-office, 21 miles south of Fresno.

Ashbrook Alfred, farmer

Barritt B F, stock raiser

Benn S F, farmer

Carothers W A, stock and wool grower

Chamberlain Joel, stock raiser

Chamberlain Wm, farmer

Cottle Luce & Co, stock and wool

growers

Forsyth James, stock raiser

Gibbons Lewis, farmer

Green F R, school teacher

**THE "NEW REMINGTON" SEWING MACHINE,** No. 30 Second Street, San Francisco, Cal. **C SHAWL, General Agent.**

**PRISON CELLS,** Fence and Bridge Work. **227 Main Street, S. F. CALVIN NUTTING & SON.**

JOE POHEIM, THE TAILOR, makes the BEST FITTING Clothes in the State.

Harlan Elisha, stock raiser  
Hatch Dennis, farmer  
Hill Benson, stock raiser  
Jatun Joseph, farmer  
Lewir Lindsay, stock and wool grower  
Pickerl Harvey, stock raiser  
Powell James H, stock raiser  
Shance Robert, farmer  
Shance Wesley, farmer  
Sherwood Frederick, farmer  
Thompson Thomas, farmer

RIVERSIDE.

SAN BERNARDINO COUNTY. A post, express and telegraph office. This pretty place is distant 7 miles from the town of San Bernardino, and 8 miles by stage from Colton. It is surrounded by rich orange and lemon groves and raisin vineyards. The drives in the vicinity of Riverside are the most interesting in the State. There is an abundant water supply and a delightful climate.

Alder Samuel (Petchner & Alder)  
Allen Jacob, physician  
BELARD F, restaurant and bakery, Main  
BETTNER JAMES, president Riverside Fruit Co, 8th  
Binkley P T & Co, furniture and undertakers  
Blade Thos (Mayer & Blade)  
BOYD JOHN, proprietor St George Hotel, Main (see adv)  
Branch Mrs S J, restaurant  
Burt B D & Bro (B D and B F Burt), general merchandise  
Carr Win, restaurant  
Carr W W (Wood & Carr)  
Carroll Mrs M E, restaurant  
Church Mrs L D, dressmaking  
Colburn Rev M T, clergyman (Methodist)  
Conway E, notary public and justice of the peace  
Cox W G, painter  
Cunningham G D, wagons, carriages agricultural implements  
Cunningham R F, real estate and insurance agt  
Derby A B, bootmaker  
Dickson G W, livery stable  
Drake J M, books and stationery  
DYER BROS (W H and O T Dyer), Riverside Bank, Main  
Dyer O T (Dyer Bros)  
Dyer W H (Dyer Bros)  
Essallier & Jourdan (J Essallier and E Jourdan), saloon  
Evans S C, pres Riverside Land and Irrigating Co and Riverside Canal Co

FASHION STABLES, W A Hayt & Son proprietors, Main (see adv)  
Wilkins C W, stationery, fancy goods, insurance agt and postmaster  
Gage Matthew, watches and jewelry  
Gill C J, physician

GLENWOOD HOTEL, Frank A Miller propr, cor Main and 7th (see adv)  
Gould H W, surgeon and dentist  
Greves James P, notary public and insurance agt  
Hall J F, real estate  
Hamilton J W, drugs  
Hayt Chas P (W A Hayt & Son)  
Hayt W A (W A Hayt & Son)

HAYT W A & SON (W A and Chas P Hayt), livery and feed stables and stage lines, Main (see adv)

HOLT L M, publisher and proprietor "Press and Horticulturist" and general job printing, 8th  
Horton Mrs S M, millinery and fancy goods

Jourdan E (Essallier & Jourdan)  
Keith A & Son, fruit boxes  
Keith & Derby, boots and shoes  
Kelsey Bros (A S and J M Kelsey), furnishing goods and clothing  
Lightner & Rosenthal (Samuel Lightner and E Rosenthal), general merchandise and agts W, F & Co  
Lyon & Rosenthal, dry goods  
Marsh Isaac, hardware, stoves and tinware

Masters & Heap (S Masters and Joseph Heap), blacksmiths  
Maxwell Samuel D, painter  
Mayer & Blade (John Mayer and Thos Blade), saloon  
McBain Wm, dry goods

MILLER FRANK A, groceries and crockery and proprietor Glenwood Hotel, Main (see adv)

Moody E P, furniturn and undertaking  
Moore T F, carriagemaker and agricultural implements  
Morse & Segar (Geo Morse and E L Segar), fruits  
Noland & Bro, painters  
Olney P F, dentist

Oppenheimer L & Co (L Oppenheimer), general merchandise  
Overton Miss Kate, operator W U Tel Co

Packard J, blacksmith

PAPINEAU OTTLEY, harness and saddles, Main  
Parker Miss L, millinery  
Patton S S, hardware  
Petchner & Alder (Frank Petchner and Samuel Alder), blacksmiths and wagonmakers

MUTUAL LIFE INSURANCE CO., OF NEW YORK. ECONOMICAL MANAGEMENT. CAREFUL SELECTION OF RISKS.

HARDWOOD LUMBER, WHITE BROS., 13 & 15 Main and 14 & 16 Spear St., S. F. Black Walnut, Spanish Cedar, Veneers.

THE "NEW REMINGTON" SEWING MACHINE, No. 30 Second Street, San Francisco, Cal.

**KNIGHTS TEMPLAR UNIFORMS, NORCROSS & CO., Masonic Temple, No. 6 Post Street, San Francisco.**

770

California—Riverside.

**"PRESS AND HORTICULTURIST."** L M Holt publisher and proprietor, 8th

Rader H C, stage line  
Reinstein Philip, harness and saddles

**RIVERSIDE BANK**, Dyer Bros proprietors, Main

Riverside Canal Co, S C Evans pres, H J Rudisill sec

**RIVERSIDE FRUIT CO**, Jas Bettner president, B D Burt manager, 8th  
Riverside Land and Irrigating Co, S C

Evans pres, H J Rudisill sec  
Roe Jas H, drugs and stationery  
Rudisill H J, sec Riverside Land and Irrigating Co, and Riverside Canal Co

**ST GEORGE HOTEL**, John Boyd proprietor, Main (see advertisement)

Scott W L, locksmith  
Segar E L (Morse & Segar)

Shaftner C H, barber  
Shugart K D, physician and surgeon

Smith Mrs M, dressmaking  
Spence W R, plumbing

Stone John, butcher  
Thompson A J (Wilson & Thompson)

Turner A M, photographer  
Waite L C, nurseryman

Wilbur Bros (John A and Oscar C Wilbur), groceries

Wilder C, hairdressing  
Wilson & Thompson (W S Wilson and A J Thompson), groceries, bakery, and restaurant

Wood & Carr (W B Wood and W W Carr), hardware

Wood W B, propr Riverside House

# St. George Hotel,

JOHN BOYD, Proprietor.

Lately Refurnished Throughout.

SAMPLE ROOMS FOR COMMERCIAL TRAVELERS.

Rates Reasonable.

Main Street, Riverside, Cal.

# Fashion Livery Stables,

W. A. HAYT & SON, Proprietors.



FINE TURNOUTS AT LOW RATES, ON SHORT NOTICE.

## DAILY STAGE

Connecting with all trains for San Diego and Los Angeles, carrying U. S. Mails and Express. Stages connect with all Stages for Bernardino and Colton. Tri-Weekly Stage Line for Temescal.

This is the only Stage Line that connects with the San Diego Train. Tickets sold through.

RIVERSIDE, CALIFORNIA.

**CALVIN NUTTING & SON,** Manufacturers all kinds IRON WORK,  
227 Main Street, San Francisco.

H. WACHHORST'S Specialty in Fine Watches and Diamonds, Lockets, Etc. 315 J St., Sacramento, Cal.

CONKLIN BROS., PACIFIC STEAM CARPET BEATING, ALSO WHITENING. 333 TYLER ST., S. F.

CONKLIN BROS., PACIFIC STEAM CARPET BEATING, ALSO WHITENING. 333 TYLER ST., S. F.

JOE POHEIM, THE TAILOR. Suits made to order from \$20. 203 Montgomery & 724 Market.

ALLEN, TUGGLE & CO., Hickory, Oak, Ash, White Wood, Maple, Etc., Nos. 18 and 20 Spear Street, San Francisco.

California—Riverside—Rocklin.

771

## CLENWOOD HOTEL.

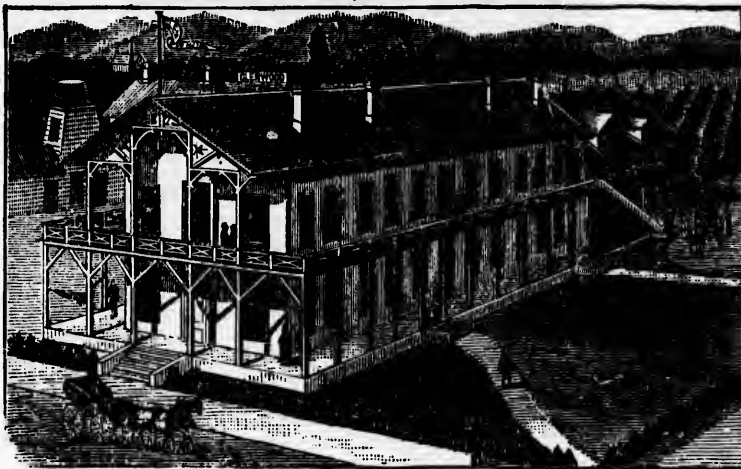

FRANK A. MILLER, Prop'r. Riverside, San Bernardino Co., Cal.

The above Hotel is one of the very few establishments on the Coast that is so complete. Situated among the Orange Groves of that section of the country, to the traveler it is indeed a perfect paradise. Large rooms in suites or single. To the tourist, or parties coming to this place, the proprietor offers special inducements and low rates.

### ROBERT'S LANDING.

ALAMEDA COUNTY. Post-office San Lorenzo.

ROBERTS WM, hay and grain warehouses, also dealer in lumber, etc

### ROBINSON'S FERRY.

CALAVERAS COUNTY. A post-office, on the Sonora and Mokelumne Hill Stage Road, 9 miles from Sonora.

Casseretto F, general merchandise  
WOOD HARVEY, postmaster and county supervisor third district

### ROCK.

YOLO COUNTY. A post-office, 17 miles northwest of Madison.

Rumsey D C, quicksilver mine  
TILLY J W, postmaster

### ROCKLIN.

PLACER COUNTY. A post, express and telegraph office. It is the eastern terminus of the Sacramento Division of the Central Pacific R. R., 22 miles

northeast of that city, and 14 miles southeast of Auburn. Its location is quite pretty, being at the base of the Sierras, and its support is derived chiefly from the machine shops of the Railroad Company. At this place extensive granite quarries are worked, from which shipments are made to all points in the valley. Population 700.

Agler James, agt trainmaster C P R R, W, F & Co, and mgr W U Tel Co  
Burchard James, saloon  
CASSIDY JAMES, saloon  
Clow Stephen, blacksmith  
Clydesdale John, saloon  
COLT WM P, tin and hardware  
Cooley Menzo W, master mechanic Sacramento Division  
Crocker LeRoy L, general mdse  
Ebrs Martin, saloon  
Farrell Thomas J, bootmaker  
Glace Adam D, foreman C P R R round house  
Good Templars Lodge, No 332, Miss Lizzie Schneider sec  
Granite Lodge, F & A M, No 222, John Sweeney W M, Samuel Wentworth sec  
Jodoin Louis, barber  
Landis Stephen F, fruits and produce

HARDWOOD LUMBER. WHITEWOOD, 18 & 15 Main and 14 & 10 Spear Street. W. F. Oregon Ash, Maple and Alder

INSURE IN THE SUN INSURANCE CO., IT HAS THE SHORTEST & SIMPLEST FORM OF POLICY.



772

California—Rocklin—Rohnerville.

H. WACHHORST'S Selection of JEWELRY is the Finest in the State. No. 315 J St., Sacramento, Cal.

Lavenson Moses, general merchandise  
 Legion of Honor, Henry E Stafford sec  
 Levison Bros (I and J L Levison), general merchandise  
 Lodge A O U W, Rowland George M W, Henry E Stafford recorder  
 McCreedy Geo W, propr Trott's hotel  
 Neher Mark J, livery stable  
 Nye Alfred A, division clerk C P R R  
 O'Connor John M, general mdse  
 Pfofi Jacob, bakery  
 Rowland George W, blacksmith  
 Schlegelmilch Mrs Mary, hotel  
 Schneider Lizzie, sec Good Templars  
 Schoenemann Chas W, physician  
 Schoenemann Thomas W, druggist and physician  
 Schuetze Wm F, meat market  
 Silsby Albert W, operator W U Tel Co  
 Smith B F, justice of the peace  
 Smith Miss Isabella C, postmistress and stationery  
 Stafford Henry E, physician  
**SWEENEY JOHN**, liquors and groceries, Depot  
 Taylor Rev David, pastor Congregational Church  
 Taylor J N, granite  
 Vantre s Mrs Rebecca, lodging-house  
 Wentworth Samuel, sec Masonic Lodge

**ROCKPORT LANDING.**

MENDOCINO COUNTY. Post office Westport.  
 Christiansen C, hotel and wool dealer  
 Dodge Mrs Leonar l, millinery  
 Perry Wm, wagonmaker  
 Turner M L, gen mdse and justice of the peace  
 Young G G, general merchandise

**ROCKY POINT.**

SIERRA COUNTY. A post-office, 10 miles northwest of Sierra Valley.  
 Freeman Willis, blacksmith  
 McNair Bros, saw-mill

**YARRINGTON HENRIETTA**, post-mistress  
 Yarrington H J, hotel

**ROGERS' HOT SPRINGS.**

FRESNO COUNTY.  
**KREYENHAGEN EMIL**, stage proprietor  
**KREYENHAGEN GUST**, hotel  
 Landrum Mark, saloon

**ROHNERVILLE.**

HUMBOLDT COUNTY. A post, express and telegraph office, situated on the Eureka and Cloverdale Road, 20 miles by stage south of the former place. Its main supports are the lumber, wool and agricultural interests of the locality, which are very valuable. The town is built on a healthy site, and is in a flourishing condition.

Adams S S  
 Brewer Chas H, blacksmith  
 Brien John, justice  
 Davis H A P, justice  
 Dyer Mrs D A, millinery and fancy goods  
 Feigenbaum J & Bro, gen mdse  
 Felt T D, physician and surgeon  
 Finch J W, constable  
 Gill A M, dry goods and millinery  
**GORDON CHAS E**, editor and proprietor "Rohnerville Herald"  
 Hamill Owen, wagonmaker  
 Kalischer N & Co, general merchandise  
 Lamb Bros, market  
 Moore Chas, livery stable  
 Perrott M, livery stable  
 Ral Thos, varieties  
**"ROHNERVILLE HERALD"** (The), Chas E Gordon editor and proprietor  
 Stephens W L, clergyman (Methodist)  
 Tibbetts A C, flour-mill  
 Towndrow W N, physician  
 Tyrrell A J, drugs, books and stationery  
 Weldon J A, dentist  
 Woodlee H, hotel

THE "NEW RENINGTON" AND "ROYAL ST. JOHN" SEWING MACHINES, No. 30 Second Street, San Francisco, Cal. C. SHAWL, General Agent.

**The Rohnerville Herald,**

Published every Wednesday at

Rohnerville, Humboldt County.....California.

**CHAS. E. GORDON, Editor and Proprietor.**

**TERMS: \$1.50 PER YEAR.**

THE HERALD is published in the centre of the Great Eel River Valley, the most productive and prosperous region in Northern California.

**CALVIN NUTTING & SON, 237 MAIN STREET, SAN FRANCISCO. Iron Doors, Bank Vaults, Etc.**

**ALLEN, TUGGLE & CO., VENEERS** 19 and 20 Spear St., San Francisco.

California—Rose's Station—Routier Station.

773

**ROSE'S STATION.**

**KERN COUNTY.** A post-office, 36 miles south of Bakersfield.

**ROSE WM B,** general merchandise, postmaster and hotel

**ROSEVILLE.**

**PLACER COUNTY.** A post, express and telegraph office; a small agricultural town at the junction of the Oregon Division and the main line of the Central Pacific R. R., 18 miles from Sacramento; a town of about 400 inhabitants.

Band of Hope, meets Friday nights  
Baxter J B, saloon  
Baxter W, saloon  
Berry T A, barber and saloon  
Blair & La Due, meat market and saloon  
Branstetter —, propr Junction House  
Branstetter W J, general merchandise  
Bulens & Valentine, Depot Saloon  
Fitzgerald W J, blacksmith and wagon-maker  
Fletcher Robert J, livery stable  
Golden Eagle Hotel, W Scott propr  
Gregory H L, clergyman (Methodist)  
Hickins John, Roseville Brewery  
I O G T Lodge, No 261, meets Saturday nights  
I O O F, meets Odd Fellows Hall on Saturday nights  
Junction Hotel, — Branstetter propr  
Niles Wm B, physician  
Pratt J D, hay, grain, agricultural implements and general merchandise  
Pullen Samuel J, school teacher, justice of the peace, notary public and insurance agt  
Kechner Charles, blacksmith  
Schoonover D J, physician and surgeon  
Siggins Mrs, dressmaker  
Thomas & Son, general merchandise  
Williams W B, painter  
Woodruff Curtis, bootmaker

**ROUGH AND READY.**

**NEVADA COUNTY.** A post and express office, on the Marysville Stage Road, 8 miles southwest of Nevada City and 4 miles west of Grass Valley. It is an agricultural and mining town.

Melbourne E L, saloon  
Roberts Q Y, constable  
Schlottleaur E L, general merchandise  
**SCHRODER JOHN F,** general merchandise and postmaster  
Single J, blacksmith

**ROUND MOUNTAIN.**

**SHASTA COUNTY.** A post-office, 35 miles northeast of Redding.

Afterthought Mining Co, J O Stewart supt  
Redecker Wm, general merchandise  
**STEWART JO,** superintendent Afterthought Mining Co

**ROUND VALLEY.**

**INYO COUNTY.** A post-office, 30 miles north of Independence.

Jones John E, flour-mill  
Jones Thos E, farmer  
Olds David, blacksmith  
Sheldon Rev H B, Methodist clergyman  
Simmons Rev L W, Methodist clergyman  
**STOUTENBOROUGH J H,** general merchandise  
Swan C S, justice of the peace

**ROUTIER STATION.**

**SACRAMENTO COUNTY.** A post-office on the Sacramento and Placerville R. R., 11½ miles east of Sacramento; supported by general merchandise and farming. The country in the vicinity of this village can scarcely have justice done it by word picturing. The fields of grain and extensive vineyards and orchards that skirt the road on either side form a subject that would exert the fancy of a poet to its utmost to describe.

Bryan A W, stock dealer  
Bryan E H, farmer  
Bryan W F, farmer  
Colquhan Chas, farmer  
Didording Chas, farmer  
Evans John, farmer  
Haulon Geo, farmer  
Hicks G D, miller  
Hoy Peter, farmer  
Kelley Edward, farmer  
Kilgore D C, farmer  
Mahow Leon, saloon  
McDermot John, farmer  
Menke A, hop grower  
Mortas E G, farmer  
**PATTERSON A D,** justice of the peace, postmaster and agent Sacramento and Placerville R R  
Qanad Stephen, farmer  
Routier Joseph, fruit and wine raiser  
Schmidt Herman, blacksmith  
Shields John, farmer  
Smith M L, farmer  
Stephens R D, fruit and wine

For THE BEST FITTING SUIT OF CLOTHES go to JOE POHEIM, the Tailor.

The "NEW REMINGTON" and "ROYAL ST. JOHN" SEWING MACHINES, C. SHAWL, General Agent, N. 30 Second Street, San Francisco, Cal.

MUTUAL LIFE INSURANCE CO., OF NEW YORK, A. R. FORBES, General Agent. 214 SANSOME ST., S. F.

**HARDWOOD LUMBER & WAGON STOCK.** WHITE BROS., 13 & 15 Main and 14 & 16 Spear St., S. F.

**MASONIC OUTFITS,** Society Goods, etc., at **NORCROSS & CO.,**  
Masonic Temple, No. 6 Post Street, S. F.

774

California—Routier Station—Sacramento.

Studerus John, fruit grower  
Taylor D W, farmer  
Taylor John B, farmer  
Williamson D L, farmer

**ROWLAND.**

EL DORADO COUNTY. A post-office, 25 miles northeast of Markleeville.

**RAMSEY BROS,** general merchandise  
Rowland T B, hotel

**RUTHERFORD.**

NAPA COUNTY. A post and express office, on the California Pacific R. R. (Napa Branch), 14 miles from Napa City and 4 mile from St. Helena.

Frye J, postmaster  
**FRYE & NOTTAGE,** general merchandise, agents California Pacific R R, Wells, Fargo & Co and Puget Sound Lumber Co  
Hortop H, blacksmith

**SACRAMENTO.**

SACRAMENTO COUNTY. A post, express and telegraph office.

Situated on the east bank of the Sacramento River, in the lovely valley bearing the same name, is the handsome capital of the Golden State. Her position geographically is decidedly favorable, renouncing the business men of the city invaluable aid in enlarging their trade, which, in their absence, must be circumscribed to very narrow limits by the competition of San Francisco merchants. By the energy and enterprise of her citizens, who have always been alive to the development of their city, she has reached the second place as a commercial emporium, and we bespeak for her a continual growth and an honored place in the rank of the most substantial cities of the coast. Her many avenues of trade are ornamented with splendid structures, well paved with cobble stones and brilliantly illuminated with gas, while many of them are traversed by lines of street railway, and well drained by an excellent system of sewerage. In the residence portions of the place the roomy yards, studded with palms and ferns, and ablaze in most seasons of the year with rare flowers, there are many objects of attraction. In the possession of magnificent private homes, Sacramento will compare

favorably with any city of the same size in the Union. The railroad depot, constructed in the summer of 1879, and the beautiful capitol building are features of the place that deserve special notice. The former is composed principally of iron and glass, is upwards of 300 feet in length, and is conveniently subdivided into compartments peculiar to itself. The latter is a handsome structure, very commodious and attractively situated in lovely grounds, and surmounted by a dome 180 feet in height. Its cost was in the neighborhood of \$5,000,000. The city is also well supplied with daily and weekly newspapers. The press of the city is a credit to it, and the circulation of the papers show an appreciation that is commendable. The construction in the past year of many substantial business houses and residences, and the contemplated investment of capital in similar improvements the present year, is a happy commentary on her future growth. The population is estimated at 26,000.

**ABBOTT A,** cashier California State Bank, 330 J

Abrams J, bootmaker, 803 L

Ackerman & Co (Maurice Block Sacramento, Ackerman Bros, San Francisco), wholesale dealers in crockery and glassware, 629 and 631 J

Acock & Charleville (F L Acock and Fred Charleville), real estate and ins agts, 904 7th

Acock T L (Acock & Charleville), 904 7th

**ADAMS C E,** hay, grain and feed, wholesale and retail, 727 J

Adams L S (Adams, McNeill & Co), residence San Francisco

**ADAMS, McNEILL & CO** (LS Adams and John McNeill), wholesale grocers, NE cor Front and L

Agricultural Park, cor 20th and G  
Ainsworth Henry, blacksmith, alley bet 3d and 4th, P and Q

Aitken A (Aitken & Fish), 617 K

**AITKEN & FISH** (A Aitken and F N Fish), marble works, 617 K

Alexander D E, attorney-at-law and notary public, 904 7th

Alexander S, clothing, 806 K

Alfarro Isadore, saloon, 1531 Front

Allmond Geo D, ngt White sewing machine, fancy goods, 806 J

**ALSIP E K** (Sweetser & Alsip), 1015 4th  
American Eagle Hotel, T S Wilkinson propr, 1201 J

American Laundry, S B Cooley propr, cor 19th and I

**H. WACHHORST,** Importer Fine Watches, Jewelry, Silverware, Precious Stones, etc. **315 J St., Sacramento, Cal.**

**HARDWOOD LUMBER & WAGON STOCK,** **WHITE BROS.,** 12 & 15 Main and 14 & 16 Spear St, S. F.

**CONKLIN BROS.,** CARPET BEATING & RENOVATING WORKS, 333 GOLDEN GATE AVENUE (TYLER ST.) S. F.

For THE BEST FITTING SUIT OF CLOTHES go to JOE POHEIM, the Tailor.

Amrhein John (Muhleck & Amrhein) 206 K  
 Amsden O R (Pearson, Amsden & Burnett), cor 12th and J  
 Anderson Claus (Anderson & Johnson), 1012 7th  
 Anderson & Hamm (W J Anderson and W J Hamm), dry goods and clothing, 924 J  
 Anderson James, merchant tailor, 603 K  
 Anderson & Johnson (Claus Anderson and A G Johnson), merchant tailors, 1012 7th  
 Anderson L P, sign painter, 816 K  
 Anderson Robt, bootmaker, 1210 2d  
 Anderson W A, city attorney, cor 3d and J  
 Anderson W J (Anderson & Hamm), 924 J  
 Andrade J S, barber, 1029 Front  
 Andrew A (A Andrew & Co), 1021 2d  
 Andrew A & Co (Adam Andrew and Fred Y Williams), cigars, 1021 2d  
 Ankener J J (Ross & Ankener), 819 7th  
 Annis A (Union Wood and Coal Co), 426 K  
 Armington L E (Armington, Millis & Morse), 730 J  
 Armington, Millis & Morse (L E Armington, W S Millis and O N Morse), clothing, boots and shoes, 730 J  
**ARMSTRONG J W**, attorney-at-law, 328 J  
 Armstrong Thomas, harnessmaker, 1104 J  
 Arnold Jacob, meat market, cor 2d and N  
**ARNOLD J H** (George Schroth & Co), cor 13th and J  
 Arnold M, restaurant, 1019 2d  
 Ashby D E (Capitol Packing Co), 1113 and 1115 Front  
 Ashby W F, hay and grain, 11th bet J and K  
 Asher Julius, photographer, 810 J  
 Atkinson E C, principal Sacramento Business College, 716 I  
 Atlantic Garden, cor 17th and F  
 Atlantic Hotel, S Schmorleiz propr, cor I and 12th  
**AVERY J M**, president Capitol Furniture Co, 616 J  
 Babson & Seadler (Seth Babson and James Seadler), architects, 1006 7th  
 Babson Seth (Babson & Seadler), 1006 7th  
 Bagley W H, varieties, 1102 J  
 Bailly Benjamin, county supervisor  
 Bailey Frank W (Bailey and Inghram), 324 K  
**BAILEY & INGRAM** (J M Inghram and Frank W Bailey), International Hotel Saloon, 324 K  
 Bailey W H, harnessmaker, 1030 K

Baker B, hotel, 1114 7th  
 Baker & Hamilton (L L Baker and R M Hamilton), hardware and agricultural implements, C H Hubbard mgr, 109-115 J  
 Baker L L (Baker & Hamilton), res San Francisco  
 Baldwin C G, groceries, cor 12th and G  
 Baldwin W H, physician, 1029 2d  
 Banholzer F, engraver, 430 J  
 Baptiste John (John Baptiste & Co), 326 K  
**BAPTISTE JOHN & CO** (John Baptiste and F X Perreiter), cigars, tobacco and shooting gallery, 326 K  
 Barber M, hay, grain and mill feed, NE cor J and 11th  
 Barnes Chas, grain sacks, cigars and tobacco, 910 J  
 Bartels & Gregory (Wm Bartels and V J Gregory), wholesale liquors, 910 2d  
 Bartels Wm (Bartels & Gregory), 910 2d  
 Bassett L F, city engineer, Water Works Building  
 Bassett W S (Taft, Bassett & Huntsman), 501-505 M  
**BATES GEORGE E** (Freeman & Bates), 916 5th  
 Bauer Frank X (Bauer & La Motte), 729 K  
 Bauer John (Ross & Bauer), 315 K  
 Bauer John J, county supervisor  
**BAUER & LA MOTTE** (Frank X Bauer and Adolph LaMotte), copper-smiths, plumbers and gasfitters, 729 K  
 Baumle F, sausages, delicacies, etc, 426 J  
**BAY OYSTER AND CHOP HOUSE**, Morris Rudonich proprietor, 1025 2d  
**BEALS H S**, photographer, 415 J, up stairs  
 Beard M R & Co (M R Beard), blank books and stationery, 312 J  
 Beardslee E A, mgr W U Tel Co, 1015 2d  
**BEARNSEN N**, stoves, furniture and crockery, 829 J  
**BEATTY ADAM** (Beatty, Beatty & Beatty), attorney-at-law and notary public, 328 J  
**BEATTY, BEATTY & BEATTY** (H O, W H and Adam Beatty), attorneys-at-law, 328 J  
**BEATTY H O** (Beatty, Beatty & Beatty), attorney-at-law and receiver U S Land Office, 328 J  
**BEATTY W H** (Beatty, Beatty & Beatty), attorney-at-law, 328 J  
 Beaumont Duncan, land agent, 904 7th  
 Beckley P R, county supervisor  
 Beckman Wm, pres People's Savings Bank, 400 J  
 "BEE" (daily and weekly), James McClatchy & Co proprietors, 1016 3d  
 Beebe Joseph (Jones & Beebe), 812 K

INSURE IN THE SUN INSURANCE CO., IT HAS THE SHORTEST & SIMPLEST FORM OF POLICY.

CONKLIN BROS., CARPET BEATING & RENOVATING WORKS, 333 GOLDEN GATE AVENUE (TYLER ST.) S. F.

**E. WACHHORST'S** selection of JEWELRY is the RAREST IN THE STATE **315 J Street, Sacramento, Cal.**

Beede S S, saloon, Agricultural Park  
 Behen Michael, saloon, 501 5th  
 Bell Charles, druggist, SE cor 2d and K  
 Bell & Co (L Bell), auctioneers and commission merchants, 916 J  
 Bell H A (Griffitts & Bell), 812 K  
 Bell L (Bell & Co), 916 J  
 Bellmer M, groceries, NE cor 8th and M  
 Belvidere Hotel, Jacob Frees propr, 1023 6th  
 Bennett H, note-teller Sacramento Bank, cor 5th and J  
 Bennett Henry, blacksmith, 12th bet D and E  
**BENNETT I**, cigars, tobacco, fruits, varieties, etc, 926 J  
 Bennett Mrs M A, dressmaking, 1117 9th  
 Bennett Michael, saloon, 807 J  
 Berck L B, groceries, NW cor 13th and K  
 Berg & Co, painters, 728 K  
 Bergmann A, pickle and vinegar works, 709 and 711 L  
 Berkey Thos H, county clerk, Court House  
 Bernard H M, carriage manufacturer, cor 6th and L  
**BERNHARD CONRAD**, superintendent Capital Furniture Co, 616 J  
 Berry Mrs L E, lodging-house, 1117 5th  
 Betschart B (B Betschart & Co), 1025 Front  
 Betschart B & Co (B Betschart and Frank Schuler), proprs California House, 1025 Front  
 Bidwell & Cook (F J Bidwell and D O Cook), grocers, 128 K and 1108 2d  
 Bidwell F J (Bidwell & Cook), 128 K  
 Biewener Fredk, meat market, 400 M  
 Billings E L (E L Billings & Co), 417 K  
 Billings E L & Co (E L Billings and Jas Woodburn, wholesale liquors, 417 K  
**BILLINGSLEY & CO** (U C Billingsley and A S Hopkins), wholesale wood-en and willow ware, 311 and 313 J  
 Billingsley U C (Billingsley & Co), 311 and 313 J  
 Bingay Mrs E C, teacher of drawing and painting, Odd Fellows Temple  
 Bishop Chas E, county supt of schools, Court House  
 Black Andrew (John Black & Son), 83 Front (old number)  
 Black John (John Black & Son), 38 Front (old number)  
 Black John & Son (John and Andrew Black), Sacramento Cracker Co, 83 Front (old number)  
 Blair Samuel, county supervisor  
 Blank D M, mgr Continental Oil and Transportation Co, Front bet K and L  
 Blauth T H, saloon, 1021 4th

Blessing E G (Blessing & Guthrie), cor 7th and K  
 Block Maurice (Ackerman & Co), 629 and 631 J  
 Blodgett C A, saloon, NW cor K and 2d  
 Blue Geo B, carriage-maker, 917 and 919 3d  
 Boeker John, mfr cane and willow-ware, 515 J  
 Bolier John (Bolier & Roeder), 816 K  
 Bolier & Roeder (John Bolier and Ed Roeder), saloon, 816 K  
 Bond & Huntsman (Mrs M J Bond and Mrs L P Huntsman), millinery, 523 J  
 Bond Mrs M J (Bond & Huntsman), 523 J  
 Bonney C P, patent medicines, and agt Buell's Patent Spring Bed, 1226 7th  
 Bonstin S A, groceries, 817 K  
 Booth & Co (Newton Booth, C T Wheeler, J T Glover, and W W Dodge), wholesale grocers, 41-49 (old numbers) Front  
 Booth Newton (Booth & Co), 41-49 (old numbers) Front  
 Borchers Wm, saloon, 1020 J  
 Borra Joseph, Sacramento Conservatory of Music, 515 K  
**BOSONIS BRO.** director Sacramento Institute, cor 12th and K  
 Boston Drug Store, 301 J  
 Bostwick Miss Carrie, millinery, 517 J  
 Boyver Edward A, carpenter, 520 L  
 Bowers W O, propr Union Hotel, cor 2d and K  
 Bowser W W, agt Wheeler & Wilson Sewing Machines, 527 J  
 Boyd Mrs J W, dressmaker, 505½ J  
 Boyle Miss Katie, dressmaking, 1014 8th  
**BOYNE WM & CO**, marble works, 712 K  
 Brandt A, fancy goods and ladies' underwear, 507 J  
 Brass Wire Gold Placer Mining Co, Carl Strobel sec and treas, 321 J  
 Brendlin A (Brendlin & Zecher), bakery, 1128 I, and 20th bet H and I  
 Brendlin & Zecher (A Brendlin and F J Zecher), Pacific Bakery, 1128 I  
 Breuner John, furniture and bedding, 604-608 K  
 Brewer A, saloon, SE cor Front and K  
 Brewer B B (Brewer & Southworth), 628½ J  
 Brewer M T (M T Brewer & Co), 1006-1010 2d  
 Brewer M T & Co (M T Brewer and J F Farnsworth), wholesale fruit, produce and seeds, 1006-1010 2d  
 Brewer & Southworth (B B Brewer and S S Southworth), dentists, 628½ J  
 Brier B C, short-hand reporter, Court House

**The "ROYAL ST. JOHN" SEWING MACHINE.** No. 80 Second Street, San Francisco, Cal. C. SHAWL, General Agent.

**ALLEN, TUGGLE & CO., WAGON LUMBER,** 14 & 20 Spear St. San Francisco.

California—Sacramento.

777

**JOE POHEIM, THE TAILOR.** Suits made to order from \$20. 203 Montgomery & 724 Market.

Briggs W A, physician, 212 J  
 Briggs W E, oculist and aurist, 429½ J  
**BROICH JOHN**, cabinetmaker, upholsterer, and furniture mfr and dealer, 706 K  
 Bromley Thomas, merchant tailor, 810 J  
 Bronner Geo F, groceries, and public administrator, cor 15th and L  
 Brooklyn Hotel, J E Mooney propr, 85 and 87 (old numbers) Front  
 Brothers Misses, milliners, 611 J  
 Brown Bros (Richard, Franklin, and Simeon Brown), blacksmiths and wagonmakers, 920 K  
 Brown Miss Emma, hairdresser, 517 K  
 Brown Franklin (Brown Bros), 920 K  
 Brown House, lodgings, H C Capwell propr, 328 K  
 Brown I S, attorney-at-law, NE cor 3d and J  
 Brown Isaac, saloon, 1204 J  
 Brown James A, saloon and variety theatre, 115-119 K  
 Brown John Q, city mayor, City Hall, supt Capital Gas Works, cor Front and T  
 Brown Richard (Brown Bros), 920 K  
 Brown Simeon (Brown Bros), 920 K  
 Bruce House, P C Smith propr, 1018 J  
**BRUNE A E**, physician and surgeon, 521 J  
 Bruner Elwood, attorney-at-law and notary public, NE cor 4th and J  
 Brust Mrs M A, dressmaking, 612 K  
 Bryding P, propr Tremont Hotel, 112 and 114 J  
 Buchanan A N, notary public, 916 5th  
 Buckley Henry L, district attorney, Court House  
 Buell G B (Buell & Roberts), 1226 7th  
 Buell & Roberts (G B Buell and D L Roberts), spring bed mfrs, 1226 7th  
**BUNDOCK H F & BRO** (H F and J S Bundock), Sacramento Pottery, cor 30th and N  
 Burgess T K, veterinary surgeon, 728 K  
 Burke F T, lodging-house, 918 2d  
 Burke M A (Sisson, Crocker & Co), 129 J  
 Burkhard W J (Eureka Sign Co), 815 K  
 Burnett H A (Pearson, Amsden & Burnett), cor 12th and J  
 Burr E A, hay and grain, 815 J  
 Burroughs Mrs V A, hairdresser, 428½ J  
 Burtless W H, mgr Cabinetmakers' Committee, 822 K  
 Bush Ed N, cigars and tobacco, 326 J  
 Bush Geo T, gas fixtures, gasfitter and plumber, 513 J  
 Bush John, barber, 626 K  
 Butler Frank (Saunders & Butler), 302 J  
 Butler Stephen W, county supervisor

Butterfield W A, groceries, NE cor 10th and J  
 Byers R H, undertaker, 609 K  
 Cabinetmakers' Combination, W H Burtless mgr, 822 K  
 Cadwalader Ed (Cadwalader & Parsons), 231 J  
 Cadwalader Geo, attorney-at-law, NE cor 3d and J  
 Cadwalader & Parsons (Ed Cadwalader and Chas R Parsons), real estate and insurance agts, 231 J  
 Caldwell S R, supt City Cemetery  
 California Bible Society (branch), 1023 9th  
**CALIFORNIA CANDY FACTORY**, Henry Fisher proprietor, 508 and 510 J  
**CALIFORNIA CRACKER CO**, Henry Fisher agent, 510 J  
 California Hotel, B Betschart & Co proprs, 1025 Front  
**CALIFORNIA STATE BANK**, A Abbott cashier, 330 J  
 Callahan D E, county treasurer, Hall of Records  
 Callihan Mrs P A, milliner, 613 J  
 Calvyn & Chipman (James M Calvyn and H C Chipman), painters, 1107 2d  
 Calvyn James M (Calvyn & Chipman), 1107 2d  
 Camenzind F, carpenter, 2118 H  
 Campbell Chas M, furniture and bedding, 409 K  
 Campbell M, groceries, 1316 5th  
 Cantwell H C, cigars and tobacco, 430 J  
 Cantwell W R, attorney-at-law, NE cor 3d and J  
**CAPITAL ALE VAULTS**, J J Nagle proprietor, 302 J and 1005 3d  
 Capital Brewery, Kerth & Nicolaus proprs, cor 12th and I  
**CAPITAL FURNITURE CO**, J M Avery president, F Mier secretary and treasurer, Conrad Bernhard superintendent, 616 J  
 Capital Gas Works, John Q Brown supt, cor Front and T  
 Capital Hotel, Blessing & Guthrie proprs, J H Miller mgr, cor 7th and K  
 Capital Ice and Coal Co, Chas Sellinger mgr, 1009 3d  
**CAPITOL PACKING CO** (J H Carroll, R Hickmott and D E Ashby), packers of hermetically sealed goods, 1113 and 1115 Front  
 Capital Sign Works, J C Quinn propr, 321 J  
 Capital Soap Co, Withington & Williams proprs, 1427-1431 Front  
 Capital Soda Works, Henry J Postal propr, 310 J

**INSURE IN MUTUAL LIFE INSURANCE CO., OF NEW YORK, F. S. WINSTON, Prest. ASSETS, \$95,000,000.**

**The "ROYAL ST. JOHN" SEWING MACHINE,** No. 30 Second Street, San Francisco, Cal.  
 G. SHAWL, General Agent.

**PIONEER IRON WORKS,** CALVIN NUTTING & SON, Proprietors. Established 1849 237 Main Street. S. F.

778.

California—Sacramento.

**H. WACHHORST** Has a Magnificent Assortment of **CHAISES, CHATELAINES, etc.** **315 J Street, Sacramento, Cal.**

**CAPITAL WOOLEN MILLS,** S Tryon president, E H Tryon secretary, 822 J, mills, cor 16th and C  
 Capwell H C, pictures, frames, etc, 728 K and lodging-house, 328 K  
 Carey G W (R S Carey & Sons), cor 20th and K  
 Carey John T (R S Carey & Sons), real estate and insurance agt and notary public, 1006 4th  
 Carey R S (R S Carey & Sons), cor 20th and K  
 Carey R S & Sons (R S, G T, and G W Carey), proprs City Railway, cor 20th and K  
 Carlaw John, granite and marble works, cor 10th and Q  
 Carle & Croly (Silas Carle and E J Croly), contractors and builders, 1114 2d  
 Carle Silas (Carle & Croly), 1114 2d  
 Carpenter L B (Morton & Carpenter), 323 J  
 Carraher Edward, restaurant, 1018 3d  
 Carroll J C (J C Carroll & Son), 808 K  
 Carroll J C Jr (J C Carroll & Son), 808 K  
 Carroll J C & Son (J C and J C Carroll Jr), marble works, 808 K  
 Carroll J H, Capital Packing Co, 1113 and 1115 Front (and James I Felter & Co, 1016 2d)  
 Carroll's Warehouse, cor 11th and B  
 Cary W W, watchmaker, 1005 2d  
 Caselli A, bootmaker, 216 J  
 Casey & Cronan (H G Casey and M Cronan), wholesale liquors, 218 K  
 Casey H G (Casey & Cronan), 218 K  
 Castorf Mrs L, lodging-house, 300 K  
 Castro Manuel, wood and coal, NW cor 4th and L and Front bet P and Q  
 Caswell Wm, city bill poster and agt "Chronicle," "Alta" and "Demokrat," 524 K  
 Catlin A P, attorney-at-law, 1007 2d  
 Central House, Hornlein Bros, 818 and 820 K  
 Central Pacific Railroad Hospital, 13th bet C and D  
 Chadderdon J L, paints, oils, etc, etc, 204 K  
**CHAMBERLAIN W E**, vice-president National Gold Bank of D O Mills, SE cor 2d and J  
 Champion Mrs Lizzie, lodging-house, 415½ K  
**CHANDLER L C**, real estate and insurance, 227 J  
 Charleville Fred (Acock & Charleville), 904 7th  
 Chesley George W, wholesale liquors, 51 Front  
 Chipman H C (Calvyn & Chipman), 1107 2d

Chittenden W A (W A Chittenden & Co), NW cor 9th and J  
 Chittenden W A & Co (W A Chittenden and W L Weyant), general merchandise, NW cor 9th and J  
 Christianson & Bro (Anthony and Chris Christianson), poultry, game, fruit, etc, 703 J  
 Christy Edward, county supervisor  
 Churchman John, painter, cor 24th and J  
 Churchman Jonathan (T C Churchman & Son), cor 24th and J  
 Churchman T C (T C Churchman & Son), cor 24th and J  
 Churchman T C & Son (T C and Jonathan Churchman), blacksmiths and wagonmakers, cor 24 and J  
 City Board of Education, 323 J  
 City Brewery, Ruhstaller & Schulz, proprs, cor 12th and H  
 City Cemetery, 10th and Y  
 City Hotel, Andrew Noone propr, K bet 3d and 4th  
 City Railway, A J Painter supt, cor 20th and K  
 City Water Works, It D Scriver clerk, City Hall  
 Clark A V (N Clark & Sons), J bet 33d and 34th  
 Clark G D (N Clark & Sons), J bet 33d and 34th  
 Clark James, saloon, 221 K  
 Clark J Frank, undertaker, 1017 4th  
 Clark N (N Clark & Sons), J bet 33d and 34th  
**CLARK N & SONS** (N, G D and A V Clark), Pacific Pottery, manufacturers of sewer-pipe and water bricks, J bet 33d and 34th  
 Clark Patrick, saloon, cor 6th and M  
 Clark R C, superior judge, Court House  
 Clarcken R M, attorney-at-law, 328 J  
 Clauss & Wertheim, saloon, 411 J  
 Clayton Chas, cigars and tobacco and musician, 605 K  
 Clayton M F physician and propr Pacific Water Cure, NW cor 7th and L  
 Clements Miss M (Tice & Clements), 521 J  
 Clinch C, saw filing, K bet 8th and 9th  
 Cluness W R, physician, 1029 2d  
 Clunie Building, cor 8th and K  
 Coates M, carpenter, 502 I  
 Coffey P J & Son (P J and J H Coffey), wagon and carriage mfrs, 924 and 926 4th  
**COGLAN C M**, deputy county clerk  
**COHEN BEN**, carpets and oil cloths, lace curtains, etc, 419 and 421 J  
**COLE JOHN A**, saloon, Front bet M and N  
 Coleman L, cigars, tobacco, fruits and varieties, 724 J

**CONKLIN BROS., PACIFIC STEAM CARPET BEATING, ALSO WHITENING. 333 TYLER ST. S. F.**

JOE POHEIM, THE TAILOR. Suits made to order from \$20. 203 Montgomery & 724 Market.

Coleman J O, exchange office, 325 J  
 Coleman W P, real estate and insurance  
 agt, and pres pro tem Sacramento  
 Bank, 325 J

**COLUMBUS BREWERY**, Wahl &  
 Hoss proprietors, cor 16th and K  
 Comstock W D, furniture and bedding,  
 NE cor 5th and K

Coney Solomon, new and second-hand  
 clothing, 105 K

Conrad John, watchmaker and jeweler,  
 417 J

Conran John, propr Eldred House, 1010  
 K

Considine D J, saloon, 300 K

Continental Oil and Transportation Co,  
 D M Blank mgr, 67 and 69 (old num-  
 bers) Front bet K and L

Cook A A, architect, 401 J

Cook D O (Bidwell & Cook), 128 K

Cook T H (T H Cook & Co), 801 J

Cook T H & Co (T H Cook and F A  
 Jones), groceries and provisions, 801 J

Cook Thos, barber, 1016 J

Cooke Matthew (Cooke & Son), cor  
 Front and M

Cooke Robt J (Cooke & Son), cor Front  
 and M

**COOKE & SON** (Matthew and Robt J  
 Cooke), proprs Pioneer Box Factory,  
 cor Front and M

Cooley S B, propr American Laundry,  
 cor 19th and I

Coolot A, books and stationery, 812 J

Cooper David, saloon, cor 2d and I

Cooper Geo, poultry, game, fish, fruits,  
 etc, 516 K

Cooper John F, music and musical in-  
 struments, 527 J

Coppin R, second-hand furni ure, 727 K

Corbin James H, saloon, 218 J

Corrado G B, hotel, 107 (old number)  
 Front

Corwin G B, cigars, 923 2d

Counts J P, real estate agent, 916 J

Court House, NW cor 7th and I

**COWDRY Z T** (Kirk, Geary & Co),  
 416 J

Cowger Mary S, carpet-weaver, 1226 8th

Coyle Bros (J H and W N Coyle), wood  
 and coal, 809 10th

Crocker T R, supt C P R R store-house,  
 1205 Front

Crocker C W (Sisson, Crocker & Co),  
 res San Francisco

**CROCKER H S** (H S Crocker & Co),  
 residence San Francisco

**CROCKER H S & CO** (H S Crocker,  
 John D Yost and George M Mott),  
 books, stationery, paper warehouse  
 and printing, 208 and 210 J

Croly E J (Carle & Croly), 1114 2d

Cronan M (Casey & Cronan), 218 K

Cronin Wm P, oyster saloon, 616 K

Cross G J, house-mover, 1214 N

Cross Manuel, barber, 1023 2d

Cross & Robinson (Samuel Cross and E  
 I Robinson), attorneys-at-law and  
 searchers of records, 429 J

Cross Samuel (Cross & Robinson), 429 J

Croszean Peter, barber, 704 K

Crowley John, saloon, 1421 Front

Cunningham J A, boiler and iron works,  
 112 and 114 I

Curry Mrs Susan, dressmaking, 909 K

Curtis Mrs A C, Sacramento Select  
 School, 604 L

Curtis N Greene, attorney-at-law, 920  
 6th

Curtiss Mrs A W, lodging-house, 1020  
 8th

Cutler S M (Sisson, Crocker & Co), res  
 Oakland

Dahringer T, wagon and plow maker,  
 12th bet I and J

**DALE & CO** (Richard Dale), music,  
 toys and fancy goods, 623 J

**DALE RICHARD** (Dale & Co), 625 J

Daly Mrs J M, dressmaking and ma-  
 chine sewing, 1012 3d

Daly J S, saloon, 423 K

Damm Adam (Weimann & Damm), 705  
 J

Dangler Chas, saloon, 1025 3d

Danioth Julius, saloon, 229 J

**DART GEORGE**, physician and sur-  
 geon, 627 J, upstairs

Davies Mrs S, dressmaking and lodg-  
 ings, 207 1/2 J

Davies W B, notary public, 1013 4th

Davis —, carpenter, 1223 5th

Davis David, saloon, 1022 4th

Davis & Goepel (W B Davis and E  
 Goepel), stoves and tinware, plumbers  
 and gasfitters, 826 J

Davis G W, physician, 520 J

**DAVIS J F & SON**, wholesale and  
 retail dealers in carriages, phaetons,  
 open and top buggies, O bet 22d and  
 23d

Davis James G, furniture, 411 K

Davis Mrs M E, lodging-house, 710 K

**DAVIS RICHMOND** (Davis & Smith),  
 1002 J

Davis S H, house furnishing and build-  
 ers' hardware, 701 J

**DAVIS & SMITH** (Richmond Davis  
 and S W Smith), real estate, insur-  
 ance and commission, 1002 J

Davis W B (Davis & Goepel), 826 J

Davis Wm J, short-hand reporter and  
 notary public, Court House

Dawson J E (Dawson & Thomas), 1008  
 4th

Dawson & Thomas (J E Dawson and E  
 M Thomas), saloon, 1008 4th

Day F W (Day & Joy), 1023 8th

INSURE IN THE SUN INSURANCE CO., WHICH ADJUSTS AND PAYS ITS LOSSES PROMPTLY.

**CALVIN NUTTING & SON**, Manufacturers all kinds IRON WORK,  
 227 Main Street, San Francisco.

CONKLIN BROS., PACIFIC STEAM CARPET BEATING, ALSO WHITENING. 333 TYLER ST. S. F.



H. WACHHORST has a magnificent assortment of CHINA, CHATELAINES, etc. 315 J Street, Sacramento, Cal.

Day & Joy (F W Day and F H Joy), book and job printing, 1923 8th  
 De Bernardi D (D De Bernardi & Co), 308 and 310 K  
 De Bernardi D & Co (D De Bernardi and James Garzoli), poultry, fish, game, produce, etc, wholesale and retail, 308 and 310 K  
 De Derky F F, physician, 818 8th  
 De Longe J B, saloon, 521 K  
 Dennery A & Co (A Dennery), crockery, glass and plated ware, 518 J  
**DENNERY BERNARD**, sausages, pickles, delicacies, etc, 725 J  
 Denson S C, superior judge, Court House  
 Derman Geo W, saloon and lessee East Park, cor 31st and H  
 Derozo G L, barber, 216½ J  
 Deseve John B, bootmaker, 1009 9th  
**DIETRICK MIES A RAY**, artist and principal penmanship and drawing Sacramento public schools, 429 L  
 Deuel S A, physician, 609 J  
 De Vere Mrs, lodgings, 111½ K  
 Devine J C, marble works, 724 K  
 Devine Martin, groceries, 530 N  
 Devine W H, groceries, cor 10th and Q  
 Devlin Robt T, attorney-at-law and notary public, NE cor 3d and J  
 Dexter Stables, L R Jenkins propr, 612 and 314 K  
 Dias Joseph X, barber, 1027 2d  
 Didion John, saloon, 414 J  
 Diefenbacher J, barber, 223 K  
 Diersaer D, groceries, 900 L  
 Diersaen L J, groceries, 630 Q and cor 5th and O  
 Dieterle Ed, saloon and lodging-house, 1015 5th  
 Dietrich Chas, propr Ebner's Hotel, 116 and 118 K  
 Dingley N, Star Coffee and Spice Mill, 113 and 115 I  
 DiSano & Lazzarini (V DiSano and D Lazzarini), saloon, 1004 2d  
 DiSano V (DiSano & Lazzarini), 1004 2d  
 Dodge E A, Sacramento Glove Factory, 1027 9th  
 Dodge E J, pres Friend & Terry Lumber Co, res San Francisco  
 Dodge V C, Star Glove Factory, 1005 K  
 Dodge W W (Booth & Co), res San Francisco  
 Dogherty Mrs Ann M, Empire Lodging-house, 122 E  
**DOHN CHAS & HERMAN**, Dohn's Saloon, 908 K  
 Dolan Mrs P, lodging-house, NE cor 3d and J  
 Dole E, saloon, Oak Knoll  
 Dombrower S, tailor, 208 K  
 Domestic Sewing Machine, L J Glasou agt, 801 K

Donahue John, groceries, cor 12th and D  
 Donovan Mrs C, saloon, 230 L  
 Donovon Mrs E, dressmaking, K bet 8th and 9th  
 Dorney M L, bootmaker, cor 4th and M  
 Doyle John, horsehoceing, 1021 K  
 Dray F R, surveyor for Sacramento Bank, cor 5th and J  
 Drescher P C (Mebius & Co), 109-115 K  
 Drew N L (N L Draw & Co), cor 2d and M  
 Drew N L & Co (N L Drew, S L Richards and W F Knox Jr), lumber, sash, doors and blinds, cor 2d and M  
 Driscoll John (Root, Neilson & Co), Front bet N and O  
 Ducoing Joseph V, barber, 813 K  
 Dun T S, clergyman (Methodist), 6th  
 Dunlap I, barber, 419 K  
 Dunlap P (Dunlap & VanFleet), 603 I  
 Dunlap & VanFleet (P Duulap and W C VanFleet), attorneys-at-law, 603 I  
 Dunn Channey H, attorney-at-law, 915 5th  
 Dwyer James (Dwyer & Paquin), cor 2d and L  
**DWYER M**, Ivanhoe Saloon and club rooms, 730 K  
 Dwyer & Paquin (James Dwyer and A Paquin), saloon, cor 2d and L  
 Dwyer S, groceries, hay and grain, cor 16th and J  
 Dwyer Thos, pres Sacramento Transportation Co, 1405 Front  
**EAGLE STEAM CRACKER BAKERY**, Wm Schroer proprietor, 718 K East Park, cor 31st and H  
 Eaves W T, watchmaker and jeweler, 908 J  
 Ebel F A, nurseryman and florist, cor 10th and P  
 Eberhardt Wm, guns, pistols, etc, wood and ivory turner and meerschaum pipes, 528 K  
 Ebert E G, merchant tailor, 529 J  
 Ebner Bros (F X Ebner), wholesale liquors, 116 and 118 K  
 Ebner F X (Ebner Bros), 116 and 118 K  
 Ebner's Hotel, Chas Dietrich propr, 116 and 118 K  
**ECKHARDT HENRY**, gunsmith, 523 K  
 Egerton Henry, attorney-at-law, 401 J  
 Ehlers B, groceries, cor 2d and N  
**EHMANN CHRIS**, groceries, 1028 J  
 Eilers D W, groceries, cor 10th and O  
 Eitel John, assayer, 317 J  
**ELDRED H**, proprietor State House Hotel, SW cor 10th and K  
 Eldred House, John Conran propr, 1010 K  
 Elkus Miss A L, dressmaking, 7th bet I and J  
 Elkus L (L Elkus & Co), 101-105 J

THE "NEW REMINGTON" SEWING MACHINE, No. 30 Second Street, San Francisco, Cal. C. SHAWL, General Agent.

JOE POHEIM, THE TAILOR. Suits made to order from \$20. 203 Montgomery & 724 Market.

**ELKUS L & CO** (L Elkus), manufacturers and importers of furnishing goods, boots, shoes, etc, 101-105 J  
**Elliot C W**, mgr Friend & Terry Lumber Co, 1310 2d, and cor 12th and J  
**Elliott Archie**, groceries, 302 L  
**Elliott R E**, mgr Sacramento Swimming Baths, 1024 K  
**Ellis P**, bootmaker, 1214 5th  
**Elworthy F C** (Eureka Sign Co), 815 K  
**Empire Broom Factory**, W F Lefavor mgr, 225 J  
**English Jas Lawrence**, banker, 1010 4th  
**Eureka Sign Co** (F C Elworthy and W J Burkhard), 815 K  
**Ewers Nicholas**, groceries, 1301 H  
**EWING F L** (Ewing & Hoehn), 513 and 515 I  
**EWING & HOEHN** (F L Ewing and Jacob Hoehn), lime, cement, firebrick, etc, 513 and 515 I  
**Fabian Bros** (Emil and August Fabian), groceries, SW cor 9th and J  
**Fairchild Mrs S K**, dressmaking, 613½ J, up stairs  
**Falconer D & D**, carpenters, 915 8th  
**Falkenstein J A**, saloon, 726 J  
**Farnsworth J F** (M T Brewer & Co), 1006-1010 2d  
**Farr B A**, propr Telegraph House  
**Farren Charles** (Loftus & Farren), 916 and 918 3d  
**Farren John**, horseshoer, 810 K  
**Faulkner D A**, blacksmith and machinist, 1128 and 1130 J  
**Fay Mrs M**, lodgings, 316 J  
**Featherstun Rev H W**, clergyman (Methodist)  
**Felch W C**, real estate and insurance agt, 1013 4th  
**Feldhusen C**, groceries, 730 L  
**Felter James J** (James I Felter & Co), 1016 and 1018 2d  
**Folter James I & Co** (James I Felter and J H Carroll), wholesale liquors, 1016 and 1018 2d  
**Feraut B**, groceries, cor 2d and N  
**Ficks Geo W**, reporter "Record-Union," 1017 3d  
**Figg E J**, notary public, and agt Merchants' Collecting Bureau, 401 J  
**Filand Patrick**, groceries, cor 3d and Q  
**Fisch F A** (Fisch & Watson), J bet 10th and 11th  
**Fisch & Watson** (F A Fisch and G W Watson), dancing academy, J bet 10th and 11th  
**Fish F N** (Aitken & Fish), 617 K  
**FISH THOMAS**, manufacturing chemist, 614 K  
**FISHER HENRY**, California Candy Factory, restaurant, ice cream saloon and agent California Cracker Co, 508 and 510 J

**Fisk R A**, mfr and dealer in telegraph and electrical instruments, 1023 4th  
**Flaherty Peter**, saloon, 624 J  
**Fleck J**, bootmaker, 126 K  
**Fleisner Otto**, music teacher, 12th bet K and L  
**Flemming Frank**, barber, 1008 K  
**Flohr Mrs A**, covering and repairing parasols, 1022 6th  
**Flohr Andrew**, lock and gunsmith, 1024 6th  
**Flohr Charles**, gun and locksmith, 511 K  
**Foot Mrs L**, boarding-house, 923 K  
**FORESTER E H**, manager Scofield & Tevis, 911 and 913 2d  
**Forrest L L**, fish, 104 I  
**Foster F**, bookbinder, 319 J  
**Foster N H**, chief clerk C P R R shops  
**FOUND AT LAST HAIR RESTORATIVE**, Henry Fuchs propr, 529 K  
**Fox Thomas**, mgr Pacific Mutual Life Insurance Co and notary public, 1009 2d  
**Foy F M**, merchant tailor, 426 J  
**FOYE W R S** (Huntington, Hopkins & Co), 220-226 K  
**Francis George H**, cigars, tobacco and stationery, cor 8th and K  
**Frazier W F**, lumber, cor 5th and L  
**FREEMAN A C** (Freeman & Bates), 916 5th  
**FREEMAN & BATES** (A C Freeman and George E Bates), attorneys-at-law, 916 5th  
**Frees Jacob**, propr Belvidere Hotel, 1023 6th  
**FREY GOTTLIEB**, Empire Saloon, 120 K  
**Friend & Terry Lumber Co**, C W Elliot mgr, 1310 2d and cor 12th and J  
**Fritz Joseph** (Fritz & Miller), 905 K  
**Fritz & Miller** (Joseph Fritz and John Miller), undertakers, 905 K  
**FROST A L**, collector internal revenue 4th Dist Cal, NE cor 2d and J  
**FUCHS HENRY**, varieties and proprietor "Found at Last Hair Restorative," 529 K  
**Fuchs Oswald**, Pacific Gardens and saloon, 314 9th  
**Fuchs Peter**, cigar mfr and dealer, 405 K  
**Fuller W P** (Whittier, Fuller & Co), residence San Francisco  
**Gabrielli P**, boarding-house and saloon, 120 L  
**Gaffanech Mrs**, nursery, C bet 18th and 19th  
**Gaines F H**, photographer, 627 J  
**GALLATIN ALBERT** (Huntington, Hopkins & Co), 220-226 K  
**Galloway James**, attorney-at-law, cor 7th and J  
**Gamble W A**, saloon, 1008 7th

MUTUAL LIFE INSURANCE CO., OF NEW YORK. ECONOMICAL MANAGEMENT. CAREFUL SELECTION OF RISKS.

THE "NEW REMINGTON" SEWING MACHINE, No. 30 Second Street, San Francisco, Cal.

G. SHAWL, General Agent.

**H. WACHHORST** Has an Endless Variety of Rings from *Sole* Gold to *Cosely* Diamond Setting. **315 J St., Sacramento.**

Garbe Henry (Nessel & Garbe), 1008 3d  
 Gardner D, wood and coal, NE cor 4th and I  
 Gardner M, physician, 318 J  
 Garzoli James (D De Bernardi & Co), 308 and 310 K  
 Gattmann J M (Gattmann & Scheunert), 622 and 624 K  
 Gattmann J S (Gattmann & Wilson), 601 J  
 Gattmann & Scheunert (H Scheunert and J M Gattmann), wholesale and retail cigars and tobacco, 622 and 624 K  
 Gattmann & Wilson (J S Gattmann and B Wilson), dry goods, 601 J  
**GEARY WM** (Kirk, Geary & Co), 416 J  
 Gebert Jacob, propr Union Brewery, cor 20th and O  
 Gee Mrs R, lodgings, 1024 4th  
 Gehring Fred, harness and saddles, 912 J  
 Gemach J (Holdener & Gemach), 1011 and 1013 5th  
 George W F (White & George), notary public, cor 7th and J  
 Gerber Anthony (Hauser & Gerber), 210 K  
 Gerber Henry, meat market, 930 J  
 Gerber W E, county auditor and recorder, Hall of Records  
 Germania Building and Loan Association, H J Goethe sec, 1005 4th  
 Gerson Samuel (Gerson & Mooser), 220 J  
 Gerson S & Co (Samuel Gerson and A Mooser), commission merchants, 220 J  
 Gibson J A, blacksmith and wagonmaker, 1228 J  
 Gidlund A C (Pierrepont & Gidlund), 702 K  
 Gilbert M, candy factory, 614 J  
 Giles J W, barber, 729 J  
 Gillis Dougald, livery stable, 917-921 8th  
 Gilman C H, propr Red House, dry goods, clothing, boots, shoes, millinery, etc, 706, 714 and 716 J  
 Gilmer Thomas W, atty-at-law and justice of the peace, 916 7th  
 Ginsberg S, fruits, candies and cigars, 206 J  
**GIVENS C S** (Jones & Givens), 209 J  
 Givens John, saloon, 330 I  
 Glasou L J, Domestic Sewing Machines, 801 K  
 Gleeman Mrs Annie, lodging-house, 1018 4th  
 Gleie Ferdinand, groceries, cor 6th and O  
**GLOVER JAMES C**, stamping and stampers' materials, wall paper, show cards and agent Gibbs' Turkish Rugs, 1022 8th  
 Glover J T (Booth & Co), 41-49 (old numbers), Front  
 Goddard Joe, saloon, 422 K  
 Goepel E (Davis & Goepel), 826 J

Goepel H, bootmaker, 1014 J  
 Goethe H J, sec Germania Building and Loan Association, 1005 4th  
 Gogings R E, druggist, 904 J  
 Golden Eagle Hotel, James McNasser propr, NW cor 7th and K  
 Gonnet A, saloon, SE cor 2d and L  
 Goodell N D, architect, Pioneer Hall, 7th bet J and K  
 Goodhue O P, mgr Sacramento Lumber Co, 1220 2d  
 Goodwin J G saloon, cor 31st and M  
**GOSS MISS C A**, Homoeopathic physician, 703 I  
 Gottlieb S, meat market, 1328 7th  
 Gotoraki W, junk, 517 K  
 Gouldin Thos, barber, K bet 23d and 24th  
 Graf M, wood and ivory turner, 1025 4th  
 Grafmiller A, hay and grain, 1020 9th  
 Grangers' Co-operative Business Association of Sacramento Valley, Frank P Lowell mgr, gen mdse and agricultural implements, 1000-1006 K  
 Grant Mrs, dressmaking, 6th bet J and K  
 Gray C A D, cutlery, 408 J  
 Gray Henry, saloon, 1007 K  
 Gray John L, house and sign painter, 1025 10th  
 Great American Importing Tea Co (The), (Hugh Huddleston), teas and coffee, 617 J  
 Green Chris (Green & Trainor), 122 K  
 Green E L, mgr A & A Heilborn, 217 and 219 J  
 Green R (Klebitz & Green), 1020 4th  
**GREEN & TRAINOR** (Chris Green and H C Trainor), meat market, 122 K  
 Greer R N (Schweitzer & Greer), 1308 O  
 Gregory & Co (Eugene J and Frank Gregory), wholesale produce and fruit, 126 and 128 J  
 Gregory Eugene J (Gregory & Co), 126 and 128 J  
 Gregory Frank (Gregory & Co), 126 and 128 J  
 Gregory V J (Bartels & Gregory), 910 2d  
 Greiner Geo, pianomaker and tuner and inventor of the violin piano, 1019 9th  
 Gribble Hiram (Joseph & Gribble), 900 2d  
 Grice Mrs E, furnished rooms and lodgings, Clunie Building, cor 8th and K  
 Griesel Jacob, harness and saddlery, 1022 J  
 Griffith E, cutler and saw filer, 802 K  
 Griffith S J (S J Griffith & Co), 1111 Front

**CONKLIN BROS., PACIFIC STEAM CARPET BEATING, ALSO WHITENING. 333 TYLER ST. S. F.**

For THE BEST FITTING SUIT OF CLOTHES go to JOE POHEIM, the Tailor.

Griffith S J & Co (S J Griffith and G W Moore), saloon, 1111 Front  
 Griffitta & Bell (F R Griffitta and H A Bell), groceries, 812 K  
 Griffitta F R (Griffitta & Bell), 812 K  
 Grindley T R, physician, NE cor 3d and J  
 Groth James H, saloon, 415 F  
 Gruhler John, saloon, 522 J  
 Guenther Wm (Werner & Guenther) K bet 9th and 10th  
 Guinn W H, barber, 1010 4th  
 Gullion D H, groceries, cor 20th and K  
 Gunn E, blacksmith, 112 and 114 I  
 Gutenberg Wm, Sacramento Foundry, cor Front and N  
 Guth Geo, groceries, 1131 I  
 Guthel C L (Guthel & Hitzenberger), 507 K  
**GUTHEIL & HITZENBERGER**, (C L Guthel and J Hitzenberger), saloon, 507 K  
 Guthrie A B (Blessing & Guthrie), cor 7th and K  
**GUTHRIE BROS** (J W and H A Guthrie), tin, sheet iron and copper ware, plumbers and gasfitters, 127 J  
 Guthrie H A (Guthrie Bros), 127 J  
 Guthrie J J, saloon, Homestead Station  
 Guthrie J W (Guthrie Bros), 127 J  
 Haase Henry A, saloon, 527 K  
 Haberkorn W, tailor, 127 J  
 Hagerty Patrick, saloon, 1114 3d  
 Hahn John, saloon, 905 2d  
 Hale Bros & Co (J M and P C Hale), dry goods and clothing, 829 and 831 K, and 1026 9th  
 Hale J M (Hale Bros & Co), 829 and 831 K  
 Hale P C (Hale Bros & Co), 829 and 831 K  
 Hall Mrs J R, ladies' hairdresser, 527 J  
**HALL, LUHRS & CO** (Thomas B Hall and C A Luhrs), importers and wholesale grocers, 228 and 230 K  
 Hall of Records, I bet 6th and 7th  
**HALL THOMAS** (Hall, Luhrs & Co), 228 and 230 K  
 Haller Daniel, saloon, 1014 3d  
 Hamburger D A, attorney-at-law, 1007 2d  
**HAMILTON ED R**, cashier Sacramento Bank, 431 J  
 Hamilton R M (Baker & Hamilton), res San Francisco  
 Hamilton Wm H, architect, 627 J  
 Hamm W J (Anderson & Hamm), 924 J  
 Hammer L K, music and musical instruments, 820 J  
 Hammer M S, druggist, 401 K  
**HAMMOND E**, manager Louis Sloss & Co, cor Front and L

**HANCOCK MISS CAROLINE G**, librarian Sacramento Free Library, 716 I  
 Hannan Owen, saloon, 325 K  
 Hannan Peter, attorney-at-law, 629 J  
 Hanrahan M, wood and coal, cor L and 8th  
 Hardesty J D, fruits and candies, 830 K  
 Hare W H, dentist, 605 J  
 Harkins John P, fruits, 601 K  
 Harmon R B (E Lyon & Co), 700 J  
 Harper Thomas, boots and shoes, 623 J  
**HARRINGTON JOHN B**, carriage painting, 1115 J  
 Harris L R, saloon, 930 K  
 Hartmann G Phil, meat market and sausage mfy, 418 K  
 Hartwell C N (Hartwell, Hotchkiss & Stalker), cor Front and Q  
 Hartwell, Hotchkiss & Stalker (C N Hartwell, F 3 Hotchkiss and W D Stalker), Sacramento Planing Mill, mfs doors, windows and blinds, cor Front and Q  
 Harvey J C, mgr Standard Oil Co, 1023 Front  
 Hastenpug P J, saloon, cor 20th and H  
 Hatch F W, physician, 318 J  
 Hathaway Andrew, carpet beating, cor 12th and O  
 Hauser & Gerber (Matthew Hauser and Anthony Gerber), saloon, 210 K  
 Hauser Matthew (Hauser & Gerber), 210 K  
 Hays H G, stoves and tinware, 1116 J  
 Hays W C, plumbing and tinning, 1116 J  
 Heath J R, watches and jewelry, 820 J  
 Hector J O, saloon, 316 K  
 Heilborn A & A, hardware and agricultural implements, 217 and 219 J  
 Heilbron Adolph, sheriff and county tax collector, Court House  
 Heilbron C F, meat market, 1415 3d  
 Heilbron John, meat market, 619 J  
 Heinrich Chas, groceries, NE cor 3d and L  
 Heisen Chas, saloon, 630 I  
 Helling F W, wood and coal, 308 N  
**HELVETIA HOUSE**, Holdener & Gensch proprietors, 1011 and 1013 5th  
 Henderson W M (Markert & Henderson), cor 17th and M  
 Henley M J, insurance agt, 331 J  
 Henley Wm, attorney-at-law, 1009 2d  
 Henry W A, police judge, City Hall  
 Hepburn G M (Terry & Co), cor 4th and L  
 Herzog Phillip, meat market, 118 J  
 Howes G R T, Magnetic Healer, Pacific Hotel  
 Heyman A, agt Steinway Pianos, 620 I  
 Heyum H, cigars and tobacco, 602 J

SUN INSURANCE CO., IS THE FAVORITE FIRE AND MARINE GUARANTY ON THE COAST.

H. WACHHORST'S Selection of JEWELRY is the RAREST IN THE STATE 315 J Street, Sacramento, Cal.

Hickman P L, real estate and insurance agent, 1005 4th  
 Hickmott R, Capitol Packing Co, 1113 and 1115 Front  
**HILL J F**, proprietor Pacific Wheel and Carriage Works, 1301-1323 J  
 Hill John (Hill & Morrison), 922 J  
 Hill & Morrison (John Hill and J M Morrison), grocers, commission merchants, hardware and agricultural implements, 922 J  
 Hillard Christopher, meat market, cor 10th and F  
**HILLEBRAND W F**, L Street Livery Stable, 615-619 L  
 Hiukson Add C, atty-at-law and notary public, 629 J  
 Hirsh M, junk, 813 J  
 Hitzenberger J (Gutheil & Hitzenberger), 507 K  
**HOAG I N**, agricultural editor "Record-Union," 1017 and 1019 3d  
**HOBBY W H**, sewer pipe, terra cotta and stoneware, 317 J  
 Hodgdon T G, atty-at-law, 626 I  
 Hodgdon W H, propr Mansion House, 7th bet I and J  
 Hodson J R, photographer, 521 J  
**HOEHN JACOB** (Ewing & Hoehn), ice and coal and superintendent Summit Ice Co, 513 and 515 I  
 Hoffman R F, lunch house, cor 2d and I  
 Hogan John H, bakery, 300 M  
**HOLBROOK, MERRILL & STETSON**, H Hurd manager, importers stoves, tinware and metals, plumbers' and gasfitters' goods, house furnishing and hardware, 221 and 223 J  
**HOLDENER & GEMSCH** (X Holdener and J Gemsch), proprietors Helvetia House, 1011 and 1013 5th  
 Holdener X (Holdener & Gemsch), 1011 and 1013 5th  
 Holl S Solon, atty-at-law and notary public, 601 I  
 Holliday Samuel, saloon, 800 M  
 Holman R L (Holman, Stanton & Co), 211-215 J  
 Holman, Stanton & Co (R L Holman and Perrin Stanton), hardware and agricultural implements, 211-215 J  
 Holton C H, fruits, vegetables, etc, 1023 H  
 Hook Wm, carpenter and builder, 826 K  
 Hopfe Henry, painter, 1013 9th  
 Hopkins A S (Billingsley & Co), 311 and 313 J  
 Hopley Joseph, Spring Bed mfr, 2d bet K and L  
**HOPPER A J**, general business expert, 1011 4th  
**HOPPER P J**, attorney-at-law, claim agent and notary public, 1011 4th

Hopping W C, postmaster, NW cor 4th and K  
 Horan Miss Maggie E, lodging-house, 205½ K  
 Horner J V, dentist, 515 10th  
 Hornlein Albert, barber, cor 12th and E  
 Hornlein Bros (H A and M E Hornlein), proprs Central Hotel, 818 and 820 K  
 Hornlein H A (Hornlein Bros), 818 and 820 K  
 Hornlein M E (Hornlein Bros), 818 and 820 K  
 Hotchkiss F S (Hartwell, Hotchkiss & Stalker), cor Front and Q  
 Hotel Langham, Terry & Co proprs, cor 4th and L  
 Hotfilter H C, mfg jeweler, 6th bet J and K  
 Houghton W A & C S, booksellers and stationers, 615 J  
 Houston & Co (John Houston), employment office, 1104 4th  
 Houston John (Houston & Co), 1104 4th  
 Houston J W, county assessor, Court House  
 Howard Mrs, dressmaking, 919 6th  
 Howard House, 109½ K  
 Howe Mrs B, dressmaker, 1110 11th  
 Howe Mrs C, agt Keep's Patent Shirt, 601½ J  
 Howe E P, Howe's High School and Normal Institute, 6th bet K and L  
 Howe Mrs Lowell, dressmaking, 1116 7th  
 Hoyt Wm H, plumber, 1010 3d  
 Hubbard C H, mgr for Baker & Hamilton, 109-115 J  
 Huddleston Hugh, tea store, 617 J  
 Huebschmann J B (Huebschmann & Mueller), 700 K  
 Huebschmann & Mueller (J B Huebschmann and Otto Mueller), saloon, 700 K  
 Hughes J W, wood and coal, cor 14th and J  
**HUGHSON W A**, physician, 628½ J  
 Hunt W S, propr Hunt's Seminary, w s 6th bet K and L  
**HUNTINGTON C P** (Huntington, Hopkins & Co), res New York  
**HUNTINGTON, HOPKINS & CO** (C P Huntington, Albert Gallatin, Charles Miller and W R S Foye), wholesale hardware, iron, coal, steel, etc, etc, 220-226 K  
 Huntoon John L (Van Heusen & Huntoon), 712 J  
 Huntoon Wm F, sec and cashier People's Savings Bank and notary public, 400 J  
 Huntsman Horace (Taft, Bassett & Huntsman), 501-505 M  
 Huntsman Mrs L P (Bond & Huntsman), 523 J

THE "NEW REMINGTON" SEWING MACHINE, No. 20 Second Street, San Francisco, Cal. G. SHAWL, General Agent.

**JOE POHEIM, THE TAILOR, makes the BEST FITTING Clothes in the State.**

**HURD E.**, manager Holbrook, Merrill & S<sup>on</sup>, 221 and 223 J  
**Hyman J Jr.**, watchmaker and jeweler, 506 J  
**Hyman K.**, watches and jewelry, 404 J  
**Hyman M.**, varieties, 404 J  
**I O G T Grand Lodge of California,** Geo B Katzenstein grand sec, 328 J  
**Inghram J M** (Bailey & Inghram), 324 K  
**Ingram A** (A Ingram & Co), 1013 and 1015 J  
**Ingram A & Co** (A and S Ingram), carriage mfrs, 1013 and 1015 J  
**Ingram S** (A Ingram & Co), 1013 and 1015 J  
**International Hotel,** Mrs James Lansing propr, 320-326 K  
**Irvine R C** (A A Van Voorhies & Co), 322 and 324 J  
**IRVINE & SAGE** (W J Irvine and A Sage), Pacific Livery Stable, 2d bet K and L  
**Irvine W J** (Irvine & Sage), 2d bet K and L  
**IVANHOE SALOON AND CLUB ROOMS,** M Dwyer proprietor, 730 K  
**Jackson S J & J M,** stoves, ranges, sheet iron and tinware, 423 J  
**Jackson W F,** artist, SE cor 5th and J  
**Jacobs L,** second-hand clothing, 317 K  
**Jacobs R P,** saloon, 130 K  
**Jeffrey Patrick,** saloon, 1401 Front  
**Jelly Samuel,** watches and jewelry, 422 J  
**Jenkins L R,** propr Dexter Stables, 612 and 614 K  
**JENNINGS E B,** general insurance agt, 1011 4th  
**Johns E,** tailor, 802 M  
**Johnson A G** (Anderson & Johnson), 1012 7th  
**JOHNSON GROVE L,** attorney-at-law, 920 5th  
**Johnson Mrs L A,** saloon, 904 2d  
**Johnson Matt F,** attorney-at-law, 626 I  
**Johnston A J** (Lewis & Johnston), 410 J  
**JOHNSTON D,** attorney for land claimants and dealer in land scrip, 328 J  
**JOHNSTON F H,** coffee saloon, 517 K  
**Johnston R N,** horseshoer, 1116 4th  
**Jones & Anderson,** canneries  
**Jones & Beebe** (L D Jones and Joseph Beebe), musicians, 812 K  
**Jones Chas P** (Jones & Martin), 607 I  
**Jones F A** (T H Cook & Co), 801 J  
**JONES & GIVENS** (C S Givens and Samuel Jones), general agents for the Patent Barb Wire, 209 J  
**Jones Miss L,** straw milliner, 1008 6th  
**Jones L D** (Jones & Beebe), 812 K  
**JONES & MARTIN** (Chas T Jones and Ed M Martin), attorneys-at-law, 607 I

**Jones R S,** carpenter and builder, 522 I  
**JONES SAMUEL** (Jones & Givens), 209 J  
**Jones T R,** train dispatcher, C P R R Depot  
**Joseph & Gribble** (W Joseph and Hiram Gribble), saloon, 900 2d  
**Joseph Wm** (Joseph & Gribble), 900 2d  
**Joy F H** (Day & Joy), 1023 8th  
**Jurgens C & Son** (C and T C Jurgens), Capital Glue Factory, cor 31st and P  
**Jurgens P J,** butcher, cor 31st and P  
**Kaerth Jacob,** boots and shoes, 425 J  
**Kalin Meinrad,** saloon, 728 K  
**Karchar Matt,** chief of police, City Hall  
**Katzenstein Mrs E,** milliner, 605 J  
**Katzenstein Geo B,** grand sec Grand Lodge I O G T of California, 328 J  
**Keating J W,** groceries, cor 11th and R  
**Keber John,** groceries, 1400 G  
**Keepers Mrs J T,** dressmaking, 921 6th  
**Kellogg Leonard,** stoves, hardware, tinware, crockery, and furniture, 819 and 821 J  
**Kellogg Miss L J,** homeopathic physician, 701 I  
**Kelly Mrs J M,** dressmaking, NE cor 5th and J  
**Kelly Patrick,** saloon, 605 I  
**Kendall Miss F,** artist, Metropolitan Building  
**Kendel Philip,** barber, 217 K  
**Kenney Thos,** groceries, 1217 4th  
**Kent M F & Son** (M F and W E Kent), b kery, 1315 3d  
**Kerth & Nicolaus** (Wendel Kerth and Louis Nicolaus), proprs Capitol Brewery, cor 12th and I  
**Kerth Wendel** (Kerth & Nicolaus), cor 12th and I  
**KESTLER MARTIN,** wagonmaker, 1012 and 1014 9th  
**Ketchum Mrs E J C,** Metropolitan Lodging-house, 427½ K  
**Kidder N A,** harbor master, City Hall  
**Kiley Wm,** shirt factory, 1010 6th  
**Kilgore Ellis** (Kilgore & Tracy), 913 and 915 K  
**Kilgore & Tracy** (Ellis Kilgore and T M Tracy), groceries, flour, grain, etc, 913 and 915 K  
**Kilgour Robert,** insurance agt, 1002 J  
**King M J,** groceries, 130 L  
**Kingsbury Samuel,** propr Sacramento Transfer Co, 510 K  
**KIRK, GEARY & CO** (Wm Geary, Z T Cowdry, and J Kirk), druggists, 416 J  
**KIRK J** (Kirk, Geary & Co), 416 J  
**Klebitz F** (Klebitz & Green), 1020 4th  
**Klebitz & Green** (E Klebitz and R Green), saloon, 1020 4th  
**Klees John** (John Klees & Co), 824 K

**MUTUAL LIFE INSURANCE CO., OF NEW YORK, F. S. WINSTON, Presi. CHEAPEST AND BEST. See Adv. Page.**

**HARDWOOD LUMBER, WHITE BROS., 13 & 15 Main and 14 & 16 Spear St. S. F. Black Walnut, Spanish Cedar, Veneers.**

**THE "NEW REMINGTON" SEWING MACHINE, No. 20 Second Street, San Francisco, Cal.**

**H. WACHHORST** Repair Watches, Chronometers and Clocks at Short Notice. 315 J Street, Sacramento, Cal.

Klees John & Co (John and N Klees), grain separator and fanning-mill, 824 K  
 Klees N (John Klees & Co), 824 K  
 Klein A R, saloon, 918 J  
**KLEIN C**, bootmaker, 605 K  
 Klenk Mrs R, Albion House, lodgings, 519 K  
 Klink C F, druggist, 402 J  
 Klune J B, watches and jewelry, 226 J  
**KNAUER F C**, proprietor Pacific Brewery, cor 9th and P  
 Knauth J, liquors, 811 J  
**KNIGHTS WILLIAM D**, hides, wool, sheepskins and tallow, 921 and 923 3d  
 Knox W F Jr (N L Drew & Co), cor 2d and M  
 Koenig R, groceries, cor 4th and O  
**KOHLER FERDINAND** (George Schroth & Co), cor 13th and J  
 Kohne Henry, saloon, 1008 5th  
 Kolliker Fred, druggist, 530 J  
 Kozminaky B, cigars and tobacco, 307 K  
 Krebs C H (C H Krebs and Co), 626 J  
 Krebs C H & Co (C H Krebs and A H Rott), paints, oils, glass, wall paper, etc, etc, 626 J  
 Kretschmer Wm, stucco work, 6th bet K and L  
 Kreuzberger L, groceries, coffee and spice mills, 416 K  
**KROMER JOHN**, dyeing and cleaning, 524 K  
 Kropff Wm, carriage painting, 913 8th  
 Kuchler Geo E, bakery, 922 F  
**KUEHNEL M**, boots and shoes, 824 J  
 Kueny J B, saloon and propr Richmond Grove, cor 20th and P  
 Kuhnle Wm, carriage mfr, K bet 11th and 12th  
 Kunmerfeld F, Union Wood and Coal Co, 426 K  
 Kunz B, bakery, 900 M  
 Kunz Frank, nurseryman and florist, 2125 10th  
 Kunz Peter, depot Empire Nursery, 230 J, nursery cor 3d and R  
 Lady Adams House, Mrs De Vere propr, K bet Front and 2d  
 La France J J, painter, 1613 L  
 Lages C (Neubourg & Lages), 5th bet J and K  
 Laine J A R, city supt schools, City Hall  
 Laine J R, physician, 323 J  
 Lambert F E (J Lambert & Co), NW cor 10th and K  
 Lambert J (J Lambert & Co), NW cor 10th and K  
 Lambert J & Co (J and F E Lambert), groceries, storage and commission, NW cor 10th and K  
 Lamet Eugene, French bakery, 1221 J

**LAMKIN BROS** (J B and W P Lamkin), New Campi Restaurant, 509 K  
 La Motte Adolph (Bauer & La Motte), 729 K  
 Land William, propr Western Hotel, 209-217 K  
 Landrum Mrs Mariette, lodgings, 1116 3d  
 Lang Geo F, agt and collector, 1117 4th  
 Larg J, dyeing and cleaning works, 714 J  
 Lansing Mrs James, proprietress International Hotel, 320-326 K  
 Laraway O O, groceries, 601 N  
 Lasky B, second-hand clothing, 504 K  
 Laufkotter Chas H, plumber and tinner, 1007 10th  
 Laufkotter Clem, mfr horse-power wind-mills, pumps, etc, roofing and plumbing, 704 K  
 Lavelle C A, mfr cider, vinegar, pop, etc, 1111 5th  
**LAVENSON GUS**, manufacturer of and dealer in boots and shoes, 500 J  
 Lavenson S (Locke & Lavenson), 318 and 320 J  
 Lawrence Mrs J H, dressmaking, cor 7th and I  
 Lawson P S, metal roofer, 413 K  
 Lazzarini D (Di Sano and Lazzarini), 1004 2d  
 Lee Mrs S, ladies' hairdresser, 1025 6th  
 Leo Wm S, barber, 928 J  
 Lefavor W F, mgr Empire Broom Factory, 225 J  
 Leftwich J W, photographer, 421 J  
 Leloy Louis, liquors and cigars, 222 J  
 Leonard Albert (A Leonard & Son), see Sacramento Band & L Association, 1012 4th  
 Leonard A & Son (Albert and Benj Leonard), real estate and ins agts, 1012 4th  
 Leonard Benj (A Leonard & Son), 1012 4th  
 Leshar Harry, painter, 1128 and 1130 J  
 Leslie Richard, saloon, 330 K  
**LEVEY M** (Poska & Levey), 808 J  
 Levey Morris, tailor, 121 K  
 Lewis & Johnston (R W Lewis and A J Johnston), book and job printers, 410 J  
**LEWIS L L & CO** (L L Lewis), stoves ranges and housekeeping hardware, 502 and 504 J  
 Lewis R W (Lewis & Johnston), 410 J  
 Lhote F M, saloon, cor 2d and R  
 Lichthardt Geo, bonded warehouse, cor 11th and B  
 Light & Shaw (W W Light and I G Shaw), dentists, 1115 I  
 Light W W (Light & Shaw), dentist, 1115 I

**CONKLIN BROS., CARPET BEATING & RENOVATING WORKS, 333 GOLDEN GATE AVENUE (TYLER ST.) S.F.**

JOE POHEIM, THE TAILOR, makes the BEST FITTING Clothes in the State.

ALLEN, TUGGLE & CO., Ship Plank, all kinds, 18 and 20 Spear St., San Francisco.

California—Sacramento.

787

- |  |  |
|--|--|
| <p>Lima Manuel, barber, 1002 2d<br/>Lindley &amp; Co (T M Lindley), wholesale grocers, 212 K<br/>Lindley T M (Lindley &amp; Co), 212-216 K<br/>Lipman S (S Lipman &amp; Co), residence San Francisco<br/>Lipman S &amp; Co (S Lipman, S Wasserman and M Sternfels), dry goods, 501 and 503 J<br/>Lippi M, fruits, nuts, candies, etc, cor 2d and K<br/>Lithauer L J, clothing and furnishing goods, SE cor 6th and J<br/>Lützberg M, boots and shoes, 314 J<br/>Llawellyn Geo, meatmarket, 700 L<br/>Locke Geo W (Locke &amp; Lavenson), 318 and 320 J<br/>Locke &amp; Lavenson (Geo W Locke and S Lavenson), carpets, oil cloths, etc, 318 and 320 J<br/>Loftus &amp; Farren (Thos Loftus and Chas Farren), brass foundry, 916 and 918 3d<br/>Loftus Thos (Loftus &amp; Farren), 916 and 918 3d<br/>Long D J (Willem &amp; Long), 410 K<br/>Longshore Asher, trunk factory, 510 K<br/>Loughton Henry, fruits, vegetables, poultry, etc, 612 J<br/>Loorya S, clothing, 207 K<br/>"LORGNETTE" (dramatic), H A Weaver proprietor, 327 J<br/>Lothhammer A, piano tuning and repairing, 1021 9th<br/>Lothhammer Louis, saloon, 530 K<br/>Lowell Frank P, mgr Grangers' Business Association of Sacramento Valley, 1000-1006 K<br/>Lowry John H, St Charles Hotel, 814 J<br/>Lubin D (Weinstock &amp; Lubin), 400-408 A<br/>Luce Israel &amp; Co (Israel Luce), marble works, 611 K<br/>Luce Mrs Mary L, lodging-house, 1016 K<br/>Lucey B, saloon, 1110 2d<br/>Luft H, metal and tin roofer, 922 3d<br/>LUHRS C A (Hall, Luhrs &amp; Co), 228 and 230 K<br/>Lyman Patrick, saloon, 313 K<br/>Lynch Patrick, bootmaker, NW cor 2d and J<br/>Lynn Thos, groceries, cor 14th and O<br/>Lyon E (E Lyon &amp; Co), 700 J<br/>Lyon E &amp; Co (E Lyon and R B Harmon), dry goods, 700 J<br/>Lyon Wm M, wholesale produce and commission merchant, 119-123 J<br/>Madden M, carpenter, Oak ave bet 6th and 7th<br/>Maier J F W (Vogel &amp; Maier), 1121 3d<br/>Maina Marco, chop house, 1004 3d</p> | <p>Mannony F A, painter and paper-hanger, 1211 4th<br/>Mansion House, W H Hodgdon proprietor, 7th bet I and J<br/>Markert &amp; Henderson (H P Markert and W M Henderson), groceries, hay and grain, cor 17th and M<br/>Markert H P (Markert and Henderson), cor 17th and M<br/>Markewitz Jacob, varieties and basket-maker, 720 J<br/>Marks H, tailor, 414 K<br/>Marks Harris, boots and shoes, 722 J<br/>MARSH MRS GEO, lodging-house, 1017 2d<br/>Martin Mrs B, lodging-house, 1006 3d<br/>Martin Ed M (Jones &amp; Martin), and notary public, 607 J<br/>Martin George R, health officer, City Hall<br/>Martin Joseph A M, hardware, 920 J<br/>Martin Michael, saloon, 106 K<br/>Martin S J (Martin &amp; Tibbals), 803 K<br/>Martin &amp; Tibbals (S J Martin and H E Tibbals), restaurant and saloon, 803 K<br/>Martinelli Lorenzo, bootmaker, 110 K<br/>Mason Fred, furnishing goods, etc, 523 J<br/>Masonic Temple, SW cor K and 6th<br/>Masters W H (W H Masters &amp; Co), 1025 8th<br/>Masters W H &amp; Co (W H Masters and Ferdinand Spencer), employment office, 1025 8th<br/>Mathauer Ernst, saloon, 802 K<br/>Mathis P (Ziegler &amp; Mathis), 407 K<br/>May H G (H G May &amp; Co), 428 and 430 K<br/>May H G &amp; Co (H G May), Fulton Market, 428 and 430 K, cor 5th<br/>Mayo Joseph, painter, 1128 J<br/>Mazzini S, groceries, fruits, etc, 306 L<br/>McCaffrey —, carpenter, 502 I<br/>McCann Henry, merchant tailor, 728 J<br/>McCaragher John, groceries, 430 L<br/>McCaw James, wood and coal, 1205 2d<br/>McClatchy C K (James McClatchy &amp; Co), 1016 3d<br/>McClatchy James (James McClatchy &amp; Co), 1016 3d<br/>McCLATCHY JAMES &amp; CO (James McClatchy, John F Sheehun and C K McClatchy), proprietors daily and weekly "Bee," 1016 3d<br/>McCreary B (C McCreary &amp; Co), 1213-1223 Front<br/>McCreary C (C McCreary &amp; Co), 1213-1223 Front<br/>McCreary C &amp; Co (C and B McCreary), proprs Sacramento Flour Mills, grain, flour, etc, 1213-1223 Front<br/>McElaney Michael, horseshoer, 408 L<br/>McFadden W F, propr Union House, 731 J</p> |
|--|--|

SUN INSURANCE CO., IS THE FAVORITE FIRE AND MARINE COMPANY ON THE COAST.

HARDWOOD LUMBER, WHITE BROS., 13 & 15 Main and 14 & 16 Spear Street, S. F. Oregon Ash, Maple and Alder.



H. WACHHORST invites attention to his GENUINE STERLING SILVERWARE. 315 J St., Sacramento, Cal.

McFadyen J, physician, 520 J  
 McFarland T B, attorney-at-law, NE cor 2d and J  
 McFee B, plasterer, 1213 I  
 McGinniss Christopher, groceries, 730 O  
 McGraw Peter, saloon, 1208 J  
 McGregor A (McGregor & Ogden), 1017 2d  
 McGregor & Ogden (A McGregor and Geo Ogden), saloon, 1017 2d  
**MC GUIRE J**, blacksmith and house-smith, 520 K  
 McInnis W H, agt Reno Ice Co, 819 K  
 McKay D, harness and saddlery, 809 J  
 McKay James, wood and coal, 1117 6th  
 McKee E H, city auditor, City Hall  
 McKelvey Rev C, clergyman (Methodist), 11th bet H and I  
 McKune J H, atty-at-law, 401 J  
 McLoughlin Chas J, saloon and lodgings, 1022 5th  
 McMorry J, groceries, 301 M  
 McMorry Terry, druggist, 718 J  
 McNasser James, propr Golden Eagle Hotel, NW cor 7th and K  
 McNeill John (Adams, McNeill & Co), NE cor Front and L  
 Meagher Frank, saloon, 515 K  
 Mebius & Co (L Mebius and P C Drescher), wholesale grocers, 109-115 K  
 Mebius L (Mebius & Co), 109-115 K  
**MECHANICS' EXCHANGE HOTEL**, Jacob Schmid, proprietor, 120 I  
 Mechanics' Mill Co, Taft, Barsett & Huntsman proprs, 501-505 M  
 Mechanics' Store, Weinstock & Lubin proprs, 400-408 K  
 Medley J C, notary public, 916 7th  
 Meek Miss Lizzie, dressmaker, 730½ J  
 Mezerle H C, Sacramento News Co, 1016 4th  
 Meharry W, saloon, 601 K  
 Meierdierks C, groceries, hay and feed, cor 12th and O  
 Meister A, wagonmaker, 9th bet I and J  
 Meister John R, druggist, 901 K  
 Melchior J P, saloon, cor 10th and S  
**MELLER & SON** (Geo and Rupert M Meller), artificial stone and cement pipe works, cor 10th and Q  
 Melvin Wm, blacksmith and wagonmaker, I bet 4th and 5th  
 Mendel J G & J H, saloon, 412 K  
 Menken P H, saloon, 928 J  
 Merrill J H, saw-filer, 714 K  
 Merrill Bros (W C and E B Merrill), merchant tailors, 516 J  
 Merrill E B (Merrill Bros), 516 J  
 Merrill W C (Merrill Bros), 516 J  
 Metropolitan Theatre, D J Simmons lessee, 425 K  
 Metzger Jacob, meat market, cor 20th and M

**MIER F**, secretary and treasurer Capital Furniture Co, 616 J  
 Milgate Wm J, livery stable, 1021 J  
 Miller Charles, bootmaker, 1227 J  
**MILLER CHARLES** (Huntington, Hopkins & Co), residence San Francisco  
**MILLER FRANK**, cashier National Gold Bank of D O Mills & Co, cor 2d and J  
 Miller J Henry, mgr Capital Hotel, cor 7th and K  
 Miller John (Fritz & Miller), 905 K  
 Miller M, livery stable, 918 and 920 9th  
 Miller Wm B, watchmaker and jeweler, 628 J  
 Millis W S (Armington, Millis & Morse), 730 J  
**MILLS EDGAR**, president National Gold Bank of D O Mills, SE cor 2d and J  
**MILLS WM H**, manager Sacramento Publishing Co, 1017 and 1019 3d  
 Mitchel J, painter, 1229 P  
 Mohr L B (Mohr & Yoerk), 1024 and 1026 J  
 Mohr & Yoerk (L B Mohr and C A Yoerk), butchers and pork packers, 1024 and 1026 J  
**MONNIER A**, watchmaker and jeweler  
 Montfort L C (A A Van Voorhies & Co), 322 and 324 J  
 Montgillard Louis, groceries, cor 3d and N  
 Montgomery J F, physician, 429½ J  
 Mooney J E, propr Brooklyn Hotel, 85 and 87 (old numbers) Front  
 Moore F H, attorney-at-law and notary public, 920 6th  
 Moore G W, mgr W C T U Coffee House, 309 J  
 Moore G W (S J Griffith & Co), 1111 Front  
 Moore Miss Hattie, dressmaking, 1016 8th  
 Moorehouse G W, meat Market, 428 K  
 Mooser A (Gerson & Mooser), 220 J  
 Mooser S, cigars and tobacco, 431 K  
 Morell Martin, fruits, nuts and candies, SW cor K and 10th  
 Morris Herrmann, bootmaker, 1025 4th  
 Morris P T, granite works, 10th bet O and P  
 Morris Samuel, books and stationery, 406 J  
 Morrison J M (Hill & Morrison), 922 J  
 Morse O N (Armington, Millis & Morse), 730 J  
 Morton Miss E, dressmaker, 627½ M  
 Morton Wm N, cigars and tobacco, 619½ K  
**MOTT GEORGE M** (H S Crocker & Co), 208 and 210 J

The "NEW REMINGTON" and "ROYAL" ST. JOHN'S SEWING MACHINES, No. 30 Second Street, San Francisco, Cal. C. SHAWL, General Agent.

JOE POHEIM, THE TAILOR, makes the BEST FITTING Clothes in the State.

Mott Mrs Wm A, dressmaking, 521 J  
 Muddox Geo, pottery, cor 30th and K  
 Mueller Otto (Huebschmann & Mueller),  
 700 K  
 Muhleck & Amrhein (Anton Muhleck  
 and John Amrhein), saloon, 206 K  
 Muhleck Anton (Muhleck & Amrhein),  
 206 K  
 Muir A J (Scott & Muir), 303 J  
 Muir J A, assistant supt Cal P  
 Branches Sacramento and Oregon  
 Divisions C P R R and S & P R R,  
 C P R R Depot  
 Mund Chas, restaurant, 1106 2d  
 Murdock Henry (Vandercok & Mur-  
 dock), cor 15th and J  
 Murphy James, barber, 928 K  
 Murphy John, cigars, tobacco, fruits,  
 etc, 613 K  
 Murray Robt, saloon, 918 2d  
 Myers J R, hides, wool, tallow, grain  
 and commission merchant, 927 K  
 Myers P B, physician, 803 K  
**NAGELE J J**, Capital Ale Vaults,  
 302 J and 1005 3d  
 Nailor Thomas, bootmaker, 1124 3d  
 Nash H D (H D Nash & Co), 906 K  
**NASH H D & CO** (H D Nash and L  
 G Thompson), manufacturers of grain  
 cleaners, 906 K  
 Nathan Aaron, cigars and tobacco, 205  
 K  
 Nathan C P, clothing, 608 J  
 Nathan N J (Samuel Nathan & Co), 519  
 J  
 Nathan Samuel (Samuel Nathan & Co),  
 519 J  
 Nathan Samuel & Co (Samuel and N J  
 Nathan), clothing, 519 J  
**NATHAN S J** (S J Nathan & Co), res-  
 idence New York  
**NATHAN S J & CO** (S J Nathan and  
 Louis Phillips), clothing and gents'  
 furnishing goods, 301-305 K  
 Nathan S S, clothing, 219 K  
**NATIONAL GOLD BANK OF D O  
 MILLS & CO**, Frank Miller cashier,  
 SE cor 2d and J  
 Neale Geo, meat market, 1702 M  
 Neely T R, bootmaker, 826 K  
 Neidehardt W, carpenter, 612 L  
 Neilsen Bros (C N and J M Neilsen),  
 horseshoeing and carriagemakers,  
 1011 and 1013 10th  
 Neilson Alex (Root, Neilson & Co),  
 Front bet N and O  
**NELSON C N**, harness and saddlery,  
 327 K  
 Nelson George, physician, 407 J  
 Nelson H W, physician, 407 J  
 Nesbitt Wm, saloon, Front bet O and P  
 Nessel Adam (Nessel & Garbe), 1008 3d  
 Nessel Chas, saloon, 1119 3d

Nessel & Garbe (Adam Nessel and Hen-  
 ry Garbe), tailors, 1008 3d  
**NEUBAUER JACOB**, manufacturer of  
 hair work, 413 J bet 4th and 5th  
 Neubourg L (Neubourg & Lages), 5th  
 bet J and K  
 Neubourg & Lages (L Neubourg and O  
 Lages), Star Mills, malt house, pro-  
 duce, grain and brewers' supplies, 5th  
 bet J and K  
**NEVIS M S**, winery, 1517 18th bet O  
 and P  
**NEW CAMPI RESTAURANT**,  
 Lamkin Bros proprietors, 509 K  
 New Helvetia Cemetery, 31st bet I and  
 J  
 Newman George, (Wiseman & New-  
 man), 227 K  
 Newman Peter, hotel, 1015 8th  
 Nicholas Jas S (Stoner & Nicholas), 925  
 10th  
 Nichols & Co (Norman Nichols), box  
 and woodenware factory, cor 2d and  
 Q  
 Nichols Mrs M J, lodging-house, 1026  
 8th  
 Nichols Norman (Nichols & Co), cor 2d  
 and Q  
 Nicolaus Louis (Kerth & Nicolaus), cor  
 12th and I  
 Nielsen H B, groceries, 1800 I  
 Nixon A B, physician, 918 M  
 Nixon S S, horseshoer, 615 K  
 Noack Charles J, watchmaker and jew-  
 eler, 618 J  
 Nobel R, groceries, cor 10th and I  
 Noone Andrew, propr City Hotel, K  
 bet 3d and 4th  
 Norton & Carpenter (Winthrop Norton  
 and L B Carpenter), restaurant, 323 J  
 Norton Winthrop (Norton & Carpen-  
 ter), 323 J  
 Oatman Ira E, physician, 328 J  
 O'Brien Bros (Thos F and Wm R O'Bri-  
 en), poultry, fruits, vegetables, etc,  
 723 J  
 O'Brien M L G, attorney-at-law, 626 I  
 O'Brien Thos, nurseryman and florist,  
 cor 26th and B  
 O'Brien W J, boots and shoes, 607 J,  
 and lime, cement, plaster, etc, 509 and  
 511 I  
 Ochsner J, cooper and tankbuilder,  
 719 K  
 Ochsner Joseph, saloon, 316 J  
 Odd Fellows' Temple, NE cor 9th and K  
 Odell M F, meat market, cor 10th and K  
 Ogden Geo (McGregor & Ogden), 1017 2d  
 Oliver W C, carriage trimmer, 1019 10th  
 Olsson John, watchmaker and jeweler,  
 428 J  
 Orcutt L J & Son (L J and F L Orcutt),  
 wool, cor 6th and M

MUTUAL LIFE INSURANCE CO., OF NEW YORK. ECONOMICAL MANAGEMENT. CAREFUL SELECTION OF RISKS.

The "NEW REMINGTON" and "ROYALIST. JOHN" SEWING MACHINES, No. 20 Second Street, San Francisco, Cal. C. SHAWL, General Agent.

**H. WACHHORST** Repairs Watches, Chronometers and Clocks at Short Notice. **315 J Street, Sacramento, Cal.**

Ormsby W O, chief clerk General Supply Agency, C P R R Shops  
 O'Rourke Robert, bootmaker, 513 K  
 Orth Henry, barber, 328 K  
 Osborn H P, wood and coal, 806 I  
 Oschwald John, saloon, 922 9th  
 Otto H O, saloon, 707 J  
**PACIFIC BREWERY**, F C Knauer proprietor, cor 9th and F  
 Pacific Cigar Mfy, Peter Fuchs propr, 405 K  
 Pacific Hotel, Mrs C F Singleton propr, SE cor 5th and K  
 Pacific Mutual Life Insurance Co, Thos Fox mgr, 1009 2d  
**PACIFIC POTTERY**, N Clark & Sons proprietors, J bet 33d and 34th  
 Pacific Water Cure (Eclectic Health Institute), M F Clayton proprietor, NW cor 7th and L  
**PACIFIC WHEEL AND CARRIAGE WORKS**, J F Hill proprietor, 1301-1323 J  
 Paine Chas E, livery stable, 512 K  
 Painter A J, supt City Railway, cor 20th and K  
 Paladini Mrs M, boarding-house, 314 L  
 Palm Bros (Joseph and Charles Palm), carriage mfy, 1111 and 1113 J  
 Palm C W, reporter "Record-Union," 1017 3d  
 Palmer E B, mgr Singer Mfg Co, 825 J  
 Palmer S A (Palmer & Sepulveda), NE cor K and 2d  
**PALMER & SEPULVEDA** (S A Palmer and J C Sepulveda), druggists, NE cor K and 2d  
 Paquin A (Dwyer & Paquin), cor 2d and L  
 Parke Mrs S S, Mansion House Dining Room, 7th bet I and J  
 Parker J E, harness and saddles, 518 K  
 Parker J S, architectural wood sculptor, 826 K  
 Parkinson J H, physician, 429½ J  
 Parmeter J E, carriage painter, 922 11th  
 Parsons Chas R (Cadwalader & Parsons), 231 J  
 Parsons E C & Co (E C Parsons), dry goods, 630 J  
**PARSONS GEO F**, editor in chief of "Record-Union," 1017 and 1019 3d  
 Parsons James, boots and shoes, 603 J  
 Parsons John, bootmaker, 318½ K  
**PATCHIN T A**, watchmaker and jeweler, 1023 9th  
 Patterson James, meat market, 721 J  
 Paulk H H, groceries, 814 K  
 Payen Louis, restaurant, 427 K  
**PAYNE J N**, Ideal Saloon, 308 J  
 Pearson, Amsden & Burnett (E Pearson, O R Amsden and H A Burnett), proprs Telegraph Planing-mill, SE cor 12th and J

Pearson E (Pearson, Amsden & Burnett), cor 12th and J  
 Peltier Andrew, meat market, 300 L  
 Pendery B F, physician, 430 J  
 People's Savings Bank, W F Huntoon sec and cashier, 400 J  
 Perdomo A, bootmaker, SW cor 6th and J  
 Perreiter F X (John Baptiste & Co), 326 K  
 Perry Mrs H, Sacramento Seminary, I bet 10th and 11th.  
 Peterson W F, candy mfr and ice cream saloon, 620 J  
 Petrie Wm M, clothing, 622 J  
 Petrocchi A, bootmaker, 208 K  
 Pettit R H, cigar mfr and dealer, 225 K  
**PHILIP ROBERT**, designer and engraver, cor 4th and K  
**PHILLIPS LOUIS** (S J Nathan & Co), 301-305 K  
**PHOENIX FLOURING MILL**, Geo Schroth & Co, cor 13th and J; branch office 120-124 J  
 Pierce Bros (R W, H A and W H Pierce), groceries, 1100 J  
 Pierce R W (Pierce Bros), 1100 J  
 Pierce H A (Pierce Bros), 1100 J  
 Pierce W H (Pierce Bros), 1100 J  
**PIERREPONT & GIDLUND** (J B Pierrepont and A C Gidlund), painters, 702 K  
 Pierrepont J B (Pierrepont & Gidlund), 702 K  
 Pierson H H, dentist, 415 J  
 Pierson J C, county surveyor, Court House  
 Pike Ben F, carpenter, 1117 5th  
 Pike Jaboz T, groceries, 424 K  
 Pike J T (Pike & Young), cor 4th and L  
 Pike & Young (J T Pike and Geo W Young), carriage and wagonmakers, cor 4th and L  
 Pilcovich B, restaurant, 403 K  
 Pinkham Charles E, physician, 7th and J  
**PIONEER BOX FACTORY**, Cooke & Son proprietors, cor Front and M  
**PIONEER FLOUR MILL**, H G Smith & Co proprietors, Front nr R R Bridge  
 Pioneer Hall, e s 7th bet J and K  
 Pizano Frank, saloon, cor 3d and L  
 Plate L H, blacksmith and wagonmaker, 15th bet J and K  
 Platt Martha, dressmaking, 1313 K  
 Platt P E (W R Strong & Co), 106-110 J  
 Politz G, clothing and gents' furnishing goods, 600 and 602 K  
 Polymath Andrew, watchmaker and jeweler, 1030 J  
 Pond Miss N, dressmaking, 1011 9th  
 Popert James, groceries, cor 21st and H  
 Porter James N, teller California State Bank, 330 J

**CONNELLY BROS., CARPET BEATING & RENOVATING WORKS, 333 GOLDEN GATE AVENUE (TYLER ST.) S. F.**

JOE POHEIM, THE TAILOR, 724 Market and 203 Montgomery Streets, S. F.

**POSKA & LEVEY** (Samuel Poska and M Levey), new and second-hand furniture, 808 J  
**POSKA SAMUEL** (Poska & Levey), 808 J  
 Postal Henry J, propr Capital Soda Works, 310 J  
 Potter P, harness and saddlery, 202 K  
 Powers H Aaron (Wilcox, Powers & Co), 505 K  
**PRODGER C.M.**, assistant cashier National Gold Bank of D O Mills, SE cor 2d and J  
 Protestant Orphan Asylum, cor 18th and L  
 Pulvermacher Julius, show cards and sign painting, 730 J  
 Putnam George A, city collector, City Hall  
 Putnam Miss M J, dressmaker, 1013 7th  
 Pyburn Geo, physician, SE cor 10th and J  
 Quanchi John, fruits, cigars and tobacco, 804 K  
 Quinn D H, hatter, NE cor 4th and J  
 Quinn J C, Capital Sign Works, 321 J  
 Rademacher J C, barber, 309 K  
**RADONICH MORRIS**, bay oyster and chop house, 1025 2d  
 Ramage J F, atty-at-law, NW cor 7th and J  
 Rave C H, locksmith, 1010 6th  
 Ray Miss L, dressmaker, 1025 6th  
 Real J C, house-mover and raiser, 9th bet O and P  
 Real House Trade Union, C H Gilman, propr, 706, 714 and 716 J  
**REDMAN FRANK** (R F Redman & Co), 610 J  
**REDMAN R F** (R F Redman & Co), 610 J  
**REDMAN R F & CO** (Frank and R F Redman), varieties, 610 J  
 Reeber G, bakery, 823 J  
 Renner Stephen, saloon, 519 K  
 Reno Ice Co. W H McInnis agt, 819 K  
 Reuter Robt, bootmaker, 702 K  
 Rhoads A J (Rhoads & Townsend), SW cor 2d and J  
 Rhoads & Townsend (A J Rhoads and Isadore Townsend), saloon and lodging-house, SW cor 2d and J  
 Richards S L (N L Drew & Co), cor 2d, and M  
 Richardson James F, groceries, 901 2d  
 Richmond Grove, J B Kueny propr, cor 20th and P  
 Rideout N D, president California State Bank, residence Marysville  
 Ridgway S B, druggist, 214 J  
 Riem Jacob, restaurant, 306 J  
 Riley John, groceries, cor 10th and E  
 Rink Fred, saloon, 1016 6th

**RIVETT H W** (Rivett & Sohardin), 1018 6th  
**RIVETT & SCHARDIN** (W H Sohardin and H W Rivett), job printers, 1018 6th  
 Robbins J A, train despatcher, C P R R Depot  
 Robbins N W, carriage trimmer, 800 K  
 Roberts D L (Buell & Roberts), 1226 7th  
 Roberts J H, sec Sacramento Transportation Co, 1405 Front  
 Robin Cha., clothing, 702 J  
 Robinson E I (Cross & Robinson), and notary public, 429 J  
 Roddy James, bootmaker, 1125 3d  
 Rode H D, groceries, cor 14th and P  
 Rodegerdts Aug (Schaden & Rodegerdts), NW cor 4th and M  
 Rodgers Mrs J B, dressmaker, cor 7th and I  
 Roeder Ed (Bolier & Roeder), 816 K  
 Rogers Mrs H N, electric and galvanic baths, 919 8th  
 Rohrer Mrs C, lodging-house, 310 J  
 Rood Mrs C, dressmaking, 1006 7th  
 Root H F (Root, Neilson & Co), Front bet N and O  
**ROOT, NEILSON & CO** (H F Root, Alex Neilson and John Driscoll), proprs Union Iron Works, Front bet N and O  
 Rose M R, iron works and machine shops, 904 K  
 Rose R A, artesian well borer, 904 K  
 Rosenfeld Simon, cigars and tobacco, 304 J  
 Ross A (Ross & Ankener), 819 7th  
 Ross & Ankener (A Ross and J J Ankener), meat market, 819 7th  
 Ross & Bauer (O Ross and J Bauer), furniture and bedding, 315 K  
 Ross O (Ross & Bauer), 315 K  
 Roth S, harness and saddlery, 817 J  
 Rott A H (C H Krebs & Co), 626 J  
 Rudolph J F, apothecary, 823 K  
 Ruhl B, book binder and paper ruler, 1017 8th  
 Ruhstaller Frank (Ruhstaller & Schuller), cor 12th and H  
 Ruhstaller & Schuller (Frank Ruhstaller and Frank Schuller), city brewery, cor 12th and H  
 Rumble Phil, poundmaster  
 Russ House, J bet 10th and 11th  
 Russell P H, groceries, 719 J  
 Ryan Frank D, attorney-at-law, Court House  
 Ryan James, bootmaker, 816 J  
**SACRAMENTO BANK**, E R Hamilton cashier, 431 J  
**"SACRAMENTO BEE"** (daily and weekly), James McClatchy & Co proprietors, 1016 3d

SUN INSURANCE CO., 415 CALIFORNIA STREET, SAN FRANCISCO.

JUNKLIN BROS., CARPET BEATING & RENOVATING WORKS, 333 GOLDEN GATE AVENUE (TYLER ST.) S. F.

**H. WACHHORST** Invites Attention to his GENUINE STERLING SILVERWARE. **315 J St., Sacramento, Cal.**

**SACRAMENTO BREWERY**, Philip Scheld proprietor, cor 28th and M  
 Sacramento Building and Loan Association, A Leonard sec, 1012 4th  
 Sacramento Business College, E C Atkinson principal, 716 I  
 Sacramento Conservatory of Music, Joseph Borra, 515 K  
 Sacramento Cracker Co, John Black & Son proprs, 83 (old number) Front  
 Sacramento Flour Mills, C McCreary & Co proprs, 1213-1223 Front  
 Sacramento Foundry, Wm Gutenberger propr, cor Front and N  
**SACRAMENTO FREE LIBRARY**, Miss Caroline G Hancock librarian, 716 I  
 Sacramento Glove Factory, E A Dodge propr, 1027 9th  
**SACRAMENTO INSTITUTE**, Bro Bosonis director, cor 12th and K  
**"SACRAMENTO JOURNAL"** (semi-weekly), K F Wiemeyer proprietor, 305 J  
**"SACRAMENTO LEADER"** (Sunday morning), J N Larkin proprietor, 210 J, upstairs  
 Sacramento Lumber Co, O P Goodhue mgr, 1220 2d  
 Sacramento Planing Mill, Hartwell, Hotchkiss & Stalker proprs, cor Front and Q  
**SACRAMENTO POTTERY**, H F Bundoock & Bro proprietors, cor 3d and N  
**SACRAMENTO PUBLISHING CO**, publishers "Record-Union," Wm H Mills general manager, 1017 and 1019 3d  
**"SACRAMENTO RECORD-UNION"** (daily and semi-weekly), Sacramento Publishing Co, publishers, 1017 and 1019 3d  
 Sacramento Seminary, Mrs H Perry principal, I bet 10th and 11th  
 Sacramento Swimming Baths, R E Elliott mgr, 1024 K  
 Sacramento Transfer Co, Samuel Kingebury propr, 510 K  
 Sacramento Transportation Co, J C Van Kirk agt, 1405 Front  
 Sage A (Irvine & Sage), 2d bet K and L  
 St Charles Hotel, John H Lowry propr, 814 J  
 St George's Building, cor 4th and J  
 St Joseph Academy, Sister Mary Baptist Russell sister superior, 8th and 9th and G and H  
 Salle C F G, groceries, 531 I  
 Salomon Leon, groceries, 1330 7th  
 Sanders A N, bootmaker, 802 K  
 Saunders & Butler (H C Saunders and Frank Butler), barbers, 302 J  
 Saunders H C (Saunders & Butler), 302 J

Sawtelle C A, books, stationery and news, 524 J  
 Scanlan Wm, hotel, 1115 5th  
 Schaden A, groceries, 201 M  
 Schaden J C (Schaden & Rodegerdts), NW cor 4th and M  
 Schaden & Rodegerdts (J C Schaden and Aug Rodegerdts), groceries, NW cor 4th and M  
 Schaffer C, cooper, 89 (old number) Front  
**SCHARDIN W H** (Rivett & Scharadin), 1018 6th  
 Schaumloeffel Henry (Stoerber & Schaumloeffel), cor 17th and N  
 Scheibel Geo, saloon and coffee stand, 924 2d  
**SCHELD PHILIP**, proprietor Sacramento Brewery, cor 28th and M  
 Schepp Charles, saloon, 604 J  
 Schepp Conrad, meat market, cor 12th and E  
 Scheunert H (Gattmann & Scheunert), 622 and 624 K  
 Schiels A, bootmaker, SE cor 3d and J  
 Schindler C, carpenter, 708 K  
 Schindler Mrs C, restaurant and varieties, 710 K  
 Schmaelzle Louis, barber, 620 K  
**SCHMID JACOB**, proprietor Mechanics' Exchange Hotel, 120 I  
 Schmidt Jacob, saloon, 915 5th  
**SCHMITT CHARLES**, job printer, 305 J  
 Schmitt Jacob, saloon, 716 K  
 Schmorleiz S, propr Atlantic Hotel, cor I and 12th  
**SCHNEIBEL ADAM**, meat market, 926 N  
**SCHNEIDER J J**, saloon and lodging-house, 1114 4th  
**SCHNEITER FRED**, saloon, 906 J  
 Schnueriger Xavier, saloon, 708 K  
**SCHROER WILLIAM**, Eagle Steam Cracker Bakery, 718 K  
**SCHROTH GEORGE** (Geo Schroth & Co) and Pioneer Bakery, 120-124 J  
**SCHROTH GEORGE & CO** (George Schroth, J H Arnold and Ferdinand Kohler), proprietors Phoenix Flouring Mills, cor 13th and J; branch office 120-124 J  
**SCHWAMB THEODORE W**, agent Royal, St John and New Remington sewing machines and picture store, 804 J  
 Schuler Frank (B Belschart & Co), 1025 Front  
 Schuller Frank (Ruhstaller & Schuller), cor 12th and H  
 Schulmeyer Henry, meat market, cor 2d and O  
 Schurr Chris, Empire Bakery, 1003 J  
 Schwalbe Edward, barber, 621 K

**The "ROYAL ST. JOHN" SEWING MACHINE,** No. 20 Second Street, San Francisco, Cal. G. SHAWL, General Agent.

**HARDWOOD LUMBER,** WHITE BROS. 13 & 15 Main and 14 & 16 Spear St S. F. Counter Tops, Newel Posts, Balusters.

JOE POHEIM, THE TAILOR, 724 Market and 203 Montgomery Streets, S. F.

Schwartz Chas, meat market, 1530 7th  
 Schwartz Mrs G M, lodging-house, 128 K  
 Schwarz J, bootmaker, 1021 1/2 2d  
**SCHWEITZER & GREER** (H F Schweitzer and R N Greer), carpet beating, 1308 O  
 Schweitzer H F (Schweitzer & Greer), 1308 O  
**SCOFIELD & TEVIS** (D G Scofield and Harry L Tevis—residence San Francisco), paints, oils, etc, etc, 911 and 913 2d  
 Scott B B & Son (J L Scott), mfr flavoring extracts and Cal Yeast Cake, cor 21st and I  
 Scott G W (Sisson, Crocker & Co), residence Oakland  
 Scott B B & Son (B B Scott & Son), cor 21st and I  
 Scott Mrs L P, dressmaking, 825 1/2 J, up stairs  
 Scott & Muir (T J Scott and A J Muir), plumbers and gas fixtures, 303 J  
 Scott T J (Scott & Muir), 303 J  
 Scott W S, fruits and liquors, 830 M  
 Scott W S, saloon, 827 J  
 Scriver L D, clerk city water works, City Hall  
 Scriver T D, livery stable, 4th bet I and J  
 Seadler James (Babson & Seadler), 1006 7th  
 Sears Bros (J S and D S Sears), barbers, 1006 3d  
 Seeba Charles F, candy factory, 1126 J  
 Sellinger Chas, mgr Capital Ice and Coal Co, 1009 3d  
 Senatz A J, restaurant, 1023 3d  
 Sepulveda J C (Palmer & Sepulveda), NE cor K and 2d  
 Sermonet Geo, groceries, cor 8th and G  
 Shafer C J (C J Shafer & Son), 607 K  
 Shafer C J & Son (C J and G L Shafer), stoves and tinware, plumbers and gasfitters, 607 K  
 Shafer Geo L (C J Shafer & Son), 607 K  
 Shaw I G (Light & Shaw), dentist, 1115 I  
 Shear Chas, saloon, cor 20th and G  
 Shearer C R, train dispatcher, C P R R Depot  
 Sheehan John F (James McClatchy & Co), 1016 3d  
 Shepherd Fred A, city assessor, City Hall  
 Sheppard Geo W, whitewashing and carpet cleaning, 1022 8th, and fruits, candies, etc, 902 K  
 Sherburn & Smith (W H Sherburn and S B Smith), auctioneers and furniture, bedding and crockery, 323 K  
 Sherburn W H (Sherburn & Smith), 323 K

Shields F M, dentist, 428 1/2 J  
 Shipley T C, lodgings, St. George Building, 1007 1/2 4th  
 Shoemaker Theodores, barber, 818 J  
 Siddons W M, saloon, 204 J  
 Siebenthaler John D (P Siebenthaler & Son), H bet 20th and 21st  
 Siebenthaler P (P Siebenthaler & Son), H bet 20th and 21st  
 Siebenthaler P & Son (P and John D Siebenthaler), saloon, H bet 20th and 21st  
 Simmons D J, auctioneer and manager Metropolitan Theater, 1013 4th  
 Simmons G L, physician, 212 J  
 Simon Mrs A, dressmaking, 917 12th  
 Simoni A, restaurant, 915 Front  
 Singer Manufacturing Co, E B Palmer mgr, 825 J  
 Singleton Mrs C F, proprietress Pacific Hotel, SE cor 5th and K  
 Sisson A W (Sisson, Crocker & Co), residence San Francisco  
**SISSON, CROCKER & CO** (A W Sisson, C W Crocker, G W Scott, S M Cutler, R A Wilson and M A Burke), Chinese supplies and general merchandise, 129 J  
 Skelton John, wood and coal, SE cor 5th and I  
 Skinner J L, teacher of vocal music, 830 L  
 Slater J F, hatter, 409 J  
 Slaughter Jesse, plasterer, 1217 5th  
**SLOSS LOUIS & CO.** E Hammond manager, hides, pelts, tallow and furs, cor Front and L  
 Smethurst Mrs R W, dressmaker, 1211 7th  
 Smith Louis, saloon, 1022 3d  
 Smith A M, plumber and gasfitter, 412 J  
 Smith Benj, ass't master mechanic C P R R shops  
 Smith E F, sec State Agricultural Society, cor 6th and M  
**SMITH F A.** manager for Waterhouse & Lester, 708 and 710 J  
 Smith Frank, saloon, 500 K  
 Smith F S, livery stable, 1117 7th  
 Smith Geo, baggage master C P R R Depot  
 Smith G V, sign painter, pictures, frames, etc, 725 J  
 Smith H G (H G Smith & Co), Front near Bridge  
**SMITH H G & CO** (H G Smith and L Williams), Pioneer Flour-Mill, Front near Bridge  
 Smith J D, Sacramento Restaurant, 319 K  
 Smith J M (Smith & Wilson), 1024 3d  
 Smith John, saloon and gardener, cor 29th and J

MUTUAL LIFE INSURANCE CO., OF NEW YORK, F. S. WINSTON, Presd. CHEAPEST AND BEST. See Adv. Page.

**MASONIC OUTFITS,** Society Goods, etc., at **NORCROSS & CO.,**  
Masonic Temple, No. 6 Post Street, S. F.

794

California—Sacramento.

**H. WACHHORST** has an Endless Variety of Rings from Solid Gold to COSTLY DIAMOND SETTING. **315 J St., Sacramento.**

Smith L T, contractor and mfr artificial stone, 1525 E  
 Smith P C, propr Bruce House, 1018 J  
 Smith S B (Sherburn & Smith), 323 K  
**SMITHS S W** (Davis & Smith), 1002 J  
 Smith & Wilson (J M Smith and Jeff Wilson), meat market, 1024 3d  
 Smith W L, paper hanger, 1021 4th  
 Snider T A, physician and surgeon, SE cor 2d and K, up stairs  
 Snyder A C, deposit teller Sacramento Bank, cor 5th and J  
 Solomon H, clothing, 519 K  
 Southworth S S (Brewer & Southworth), 628 1/2 J  
 Spencer Ferdinand (W H Masters & Co), 1025 8th  
 Sperry Wm, saloon, 1109 2d  
**SPIEKER J J**, druggist, NW cor 6th and K  
 Spierling Henry, saloon, cor 10th and Y  
 Spruance John (Wilcox, Powers & Co), 505 K  
 Stalker W D (Hartwell, Hotchkiss & Stalker), cor Front and Q  
 Standard Oil Co, J C Harvey mgr, oils, 1023 Front  
 Standley Samuel L (Wilcox, Powers & Co), 505 K  
 Stanley G R, clergyman (Methodist)  
 Stanley Lee, livery stable, K bet 10th and 11th  
 Stanton Perrin (Holman, Stanton & Co), 211-215 J  
 Star Glove Factory, V C Dodge propr, 1005 K  
 Star Mills and Malt House, Neubourg & Lages proprs, 5th bet J and K  
 Starr Henry, attorney-at-law, NE cor 3d and J  
**STATE HOUSE HOTEL**, H Eldred proprietor, SW cor 10th and K  
 Steffias Joseph (Whittier, Fuller & Co), 1020 and 1022 2d  
 Stein N, barber and baths, 508 K  
 Stein S, second-hand goods, 726 K  
 Stein Samuel, junk, 805 J  
**STEINAUER BEN**, proprietor Wm Tell House, 900 J  
 Steinauer Meinrad, saloon, 522 K  
 Steinman Mrs A E, lodgings, 928 3d  
 Steinman Herman, watchmaker, jeweler, and money broker, 209 K  
 Seaman B U, restaurant and saloon, C P R R Depot  
 Steinmeyer F W, groceries, cor 4th and F  
 Sternfels M (S Lipman & Co), 501 and 503 J  
 Stevens A J, general master mechanic, C P R R Shops  
 Stevens C A, freight agent, C P R R Depot

**STEVENS C H** (C H Stevens & Co), 800 and 802 J  
**STEVENS C H & CO** (C H Stevens and Will E Williams), dry goods, and ladies' and children's fine shoes, 800 and 802 J  
**STEVENS E A**, news editor "Record-Union," 1017 and 1019 3d  
 Stevens E M, saloon, 228 J  
 Stober John (Stober & Schaumloefel), cor 17th and N  
 Stober & Schaumloefel (John Stober and Henry Schaumloefel), meat market and saloon, cor 17th and N  
 Stoll J T, harness and saddlery, 610 K  
 Stone Mrs R J, seamstress, cor 7th and I  
**STONE W M**, saloon, 108 K  
 Stoner & Nicholas (W P Stoner and James S Nicholas), painters, 925 10th  
 Stoner W P (Stoner & Nicholas), 925 10th  
 Storch J G, barber, 828 K  
 Straus Louis, saloon, 304 K  
 Streeter A A (Wetzel & Streeter), 320 K  
 Strobel Carl, real estate, insurance and money broker, 321 J  
 Strong W R (W R Strong & Co), 106-110 J  
**STRONG W R & CO** (W R Strong, P E Platt and Robt Williamson), commission merchants and wholesale fruit, produce and seeds, 106-110 J  
 Strutz Julius, wholesale liquors, 420 J  
 Stuckenholz Mrs B, saloon, 1011 2d  
 Sullivan J H, real estate and insurance agt, 331 J  
 Sullivan W L, sec Oak Knoll Ranch  
 Sutherland W H, stair builder, 625 L  
**SWEETSER A C** (Sweetser & Alsip), and notary public, 1015 4th  
**SWEETSER & ALSIP** (A C Sweetser and E K Alsip), real estate and insurance agents, 1015 4th  
**SWIFT C H**, president Sacramento Bank, 431 J  
 Swift Frank, constable, 601 I  
**TADE B F**, sale, livery and feed stable, 815 10th  
 Taft, Bassett & Huntsman (Chas C Taft, W S Bassett and Horace Huntsman), Mechanics' Mill Co, planing mill and wood working, 501-505 M  
 Taft Chas C (Taft, Bassett & Huntsman), 501 to 505 M  
 Talbot John, ticket agent, C P R R Depot  
 Tartal Louis, bootmaker, 1025 1/2 10th  
 Taylor Ed F, register U S Land Office, 328 J  
 Taylor Herbert W, chief clerk U S Land Office, 328 J  
**TAYLOR L S**, attorney-at-law and notary public, 628 1/2 J  
 Tebbets F F, surgeon dentist, 527 1/2 J

**CONKLIN BROS., PACIFIC STEAM CARPET BEATING, ALSO WHITENING. 333 TYLER ST., S. F.**

**PRISON CELLS,** Cemetery Fences etc., **F. CALVIN NUTTING & SON.**

CONKLIN BROS., PACIFIC STEAM CARPET BEATING, ALSO WHITENING. 333 TYLER ST., S. F.

JOE POHEIM, THE TAILOR, 724 Market and 203 Montgomery Streets, S. F.

ALLEN, TUGGLE & CO., Eastern Hard Wood Lumber, 18 & 20 Spear St. San Francisco.

California—Sacramento.

795

Telegraph House, B A Farr, proprior, 1220 J  
 Telegraph Planing Mill, Pearson, Amsdin & Burnett, SE cor J and 12th  
 Terry B F (Terry & Co), cor 4th and L  
 Terry & Co (B F Terry and G M Hepburn), Hotel Langham, cor 4th and L  
 Terry W E, sec and treas Friend & Terry Lumber Co, 1310 2d and cor 12th and J  
 Thomas E M (Dawson & Thomas), 1008 4th  
 Thompson Miss E, dressmaking, 601 1/2 J  
 Thompson L G (H D Nash & Co), 906 K  
 Tibbals H E (Martin & Tibbals), 803 K  
 Tice Mrs A C (Tice & Clements), 521 J  
 Tice & Clements (Mrs A C Tice and Miss M Clements), millinery, 521 J  
 Todd John A, photographer, 318 J  
 Todd J W, bootmaker, 424 J  
**TODHUNTER LEVIT H**, meat market, 312 K  
 Toland Alfred, groceries, cor 7th and G  
 Torrey M, lodging-house, 1221 3d  
 Touhey James, saloon, 930 M  
 Townsend Isadore (Rhoads & Townsend), SW cor 2d and J  
 Tozer L (Whitter, Fuller & Co), 1020 and 1012 2d  
**TRACY FELIX**, agent Wells, Fargo & Co, cor J and 2d  
 Tracy T M (Kilgore & Tracy), 913 and 915 K  
 Traganza Thos, saloon, 731 K  
 Trainor H C (Green & Trainor), 122 K  
 Trarbach John J, clothing, 231 K  
 Treimont Hotel, P Bryding propr, 112 and 114 J  
 Trommenschlager Joseph, tailor, 1020 8th  
 Trope Peter, hatter, 427 J  
**TRYON E H**, secretary Capital Woolen Mills, 822 J  
**TRYON S**, president Capital Woolen Mills, 822 J  
**TUBBS J C**, justice of the peace and attorney-at-law, 601 I  
 Tufts A C, druggist, SE cor 10th and J  
 Turner Benj, barber, 803 J  
 Turner G J, assistant master carbuilder C P R R Shops  
 Turner Hall, s a K bet 9th and 10th  
 Tyrrell G G, physician, 429 1/2 J  
 Uhl Fred, groceries, cor 4th and N  
 Union Brewery, Jacob Gebert propr, cor 20th and O  
 Union Hotel, W O Bowers propr, cor 2d and K  
 Union House, W F McFadden propr, 731 J  
**UNION IRON WORKS**, Root, Neilson & Co proprietors, Front bet N and O  
 Union Wood and Coal Co (A Annis and F Kunmerfeld), wood and coal, 426 K

Urquhart T J, train dispatcher C P R R Depot  
**"VALLEY PRESS" STEAM-POWER BOOK AND JOB PRINTING OFFICE**, H A Weaver proprior, 327 J  
 Vance C J, upholstering and furniture, 1020 6th  
 Vandereook H D (Vandercook & Murdock), cor 15th and J  
 Vandereook & Murdock (H D Vandereook and Henry Murdock), planing-mill, contractors and builders, cor 15th and J  
 Van Fleet W C (Dunlap & Van Fleet), attorney-at-law and notary, 603 I  
 Van Heusen Graham K (Van Heusen & Huntoon), 712 J  
 Van Heusen & Huntoon (Graham K Van Heusen and John L Huntoon), furniture and bedding, 712 J  
 Van Kirk J C, agt Sacramento Transportation Co, 1405 Front  
 Van Orden John, merchant tailor, 1007 J  
 Van Voorhies A A (A A Van Voorhies & Co), 322 and 324 J  
 Van Voorhies A A & Co (A A Van Voorhies, R C Irvine and L C Montfort), importers and mfrs harness and saddles, saddlery hardware, etc, 322 and 324 J  
 Vaughan G W, carpenter, 907 5th  
 Verity Wm, cabinetmaker, 1116 7th  
 Vermilya A J, undertaker and coroner, 520 J  
 Vice D, saloon, 1122 J  
 Vallasinor Calarino, barber, 908 2d  
 Vivian Mrs N B, lodging-house, 1108 4th  
 Voeller H, physician, Odd Fellows' Temple  
 Vogel Chas (Vogel & Maier), 1121 3d  
 Vogel & Maier (Chas Vogel and J F W Maier), Washington Bakery, 1121 3d  
**WACHHORST HERMAN**, watches, clocks, jewelry, diamonds and plated-ware, 315 J  
 Wagner M, saloon, cor I and 9th  
**WAHL & HOSS** (Christ Wahl and J B Hoss), proprior Columbus Brewery, cor 16th and K  
 Wait G S, druggist, 531 J  
 Wall P H, groceries, 1531 7th  
 Walter Albert, candy mfy and ice cream saloon, 824 J  
 Warren Wm J, saloon, cor K and Front  
 Wasserman S (S Lipman & Co), 501 and 503 J  
 Wassmann Adolph, bootmaker, 1025 6th  
 Waterhouse C (Waterhouse & Lester), res San Francisco  
**WATERHOUSE & LESTER** (O Waterhouse), F A Smith manager, wagen lumber and carriage material, 708 and 710 J

INSURE IN THE SUN INSURANCE CO., IT HAS THE SHORTEST & SIMPLEST FORM OF POLICY.

HARDWOOD LUMBER, WHITE BROS., 13 & 15 Main and 14 & 16 Spear Street, S. F. Wagon Stock, Cabinet Woods, etc.



**H. WACHHORST** Invites Attention to his GENUINE STERLING SILVERWARE. **315 J St., Sacramento, Cal.**

- Watson G W (Fisch & Watson), J bet 10th and 11th  
 Watson J R, pres Sacramento Building and Loan Association and general supply agt, C P R R Shops  
 Watt J W, city tapper, City Hall  
 Watters Thomas, saloon, 901 Front  
**WEAVER H A**, proprietor Valley Press Steam Power Book and Job Printing Office, 327 J  
**WEBER F H L**, wholesale and retail groceries, hay, grain and feed, 1217 and 1219 L  
 Weber R, meat market, 1030 H  
 Webster J R, groceries, 1301 J  
 Weimann August (Weimann & Damm), 705 J  
 Weimann D, stoves, tinware, pumps, etc, 914 J  
 Weimann & Damm (August Weimann and Adam Damm), Pacific Oyster and Chop House, 705 J  
 Weinreich H (H Weinreich & Co), 514 J  
**WEINREICH H & CO** (H Weinreich), wholesale liquors and cigars, 514 J  
 Weinstock H (Weinstock & Lubin), 400-408 K  
 Weinstock & Lubin (H Weinstock and D Lubin), dry goods, clothing, shoes, hats and millinery, 400-408 K  
 Weisel C (C Weisel & Co), and pres Germania B and L Association, 1005 4th  
**WEISEL C & CO** (C Weisel), wholesale and retail butchers and pork packers, 726 and 726 1/2 L  
 Weisman Charles, barber, 606 J  
 Welch Benj, master car builder, Central Pacific R R Shops  
**WELLS, FARGO & CO**, Felix Tracy agent, cor J and 2d  
 Werner Chas (Werner & Guenther), K bet 9th and 10th  
**WERNER & GUENTHER** (Chas Werner and Wm Guenther), Turner Hall Saloon, under Turner Hall, K bet 9th and 10th  
 Western Hotel, Wm Land propr, 209-217 K  
 Western Union Telegraph Co, E A Beardlee mgr, 1015 2d  
 Wetzel J A (Wetzel & Streeter), 320 K  
 Wetzel Martin, groceries, cor 4th and N  
 Wetzel & Streeter (J A Wetzel and A A Streeter), barbers, 320 K  
 Weyant W L (W A Chittenden & Co), NW cor 9th and J  
 Wheeler C T (Booth & Co), 41-49 (old numbers) Front  
 Wheeler J S, horseshoer, 1116 2d  
 Wheeler and Wilson Sewing Machine Co, W W Bowser agt, 527 J  
 White C L (White & George), cor 7th and J,  
 White D C, feed stable, J bet 12th and 13th  
 White & George (C L White and W F George), attorneys-at-law and notaries public, NW cor 7th and J  
 White J B, groceries, 631 M  
 White John, planing-mill, contractor and builder, cor 10th and U  
 Whittier, Fuller & Co (W F Whittier, W P Fuller, Joseph Steffens and L Tozer), paints, oils and glass, 1020 and 1022 2d  
 Whittier W F (Whittier, Fuller & Co), res San Francisco  
 Whyte J F & Co, groceries, 609 J  
 Wiedmann J M, candy factory, 419 K and 418 J  
**WIEMEYER K F**, proprietor "Sacramento Journal," 305 J  
 Wiesel J & Son, horseshoeing, 9th bet J and K  
 Wilcox, Powers & Co (Aaron H Powers, Samuel L Stanley and John Spruance), wholesale liquors and wines, etc, 505 K  
 Wilcoxson Jackson, capitalist, 407 J  
 Wilcoxson Jefferson, capitalist, 407 J  
 Wilder Mrs E F, pres W C T U, 309 J  
 Wilko Charles, mfg jeweler, 430 J  
 Wilkinson T S, propr American Eagle Hotel, 1201 J  
 Willem J W (Willem & Long), 410 K  
 Willem & Long (J W Willem and D J Long), meat market, 410 K  
 Willet Eli, saloon, 210 K  
 William Fred (A Andrew & Co), 1021 2d  
**WILLIAM TELL HOUSE**, Ben Steinauer proprietor, 900 J  
 Williams C F (Withington & Williams), 1427-1431 Front  
 Williams Mrs E, boarding-house, 628 I  
 Williams L (H G Smith & Co), Front nr Bridge  
 Williams Thos, bootmaker, 1106 4th  
 Williams Thos H, groceries, 930 N  
**WILLIAMS W G**, safes and scales, 312 J  
**WILLIAMS WILL E** (C H Stevens & Co), 800 and 802 J  
 Williamson Henry, junk, 313 L  
 Williamson Robt (W R Strong & Co), 110 J  
 Wilson Abe, barber, 1023 4th  
 Wilson B (Gatmann & Wilson), 601 J  
 Wilson J A, furniture and bedding, 415 J  
 Wilson J E, saloon, cor 12th and C  
 Wilson Jeff (Smith & Wilson), 1024 3d  
 Wilson J W, livery stable and county supervisor, 318 K  
 Wilson Marcus, tailor, 618 K  
 Wilson Mrs N M, dressmaker, 528 K

**The "NEW REMINGTON" and "ROYAL ST. JOHN" SEWING MACHINES, No. 30 Second Street, SAN FRANCISCO, CAL.**  
 C. SHAW, General Agent.

For THE BEST FITTING SUIT OF CLOTHES go to JOE POHEIM, the Tailor.

Wilson R A (Sisson, Crocker & Co), res  
San Francisco  
Winkleman Wm, saloon and lodgings,  
506 K  
Winters H, groceries, cor 2d and M  
Wise M L, blacksmith and carriage  
factory, 1031 J  
Wiseman Joseph (Wiseman & Newman),  
227 K  
Wiseman & Newman (Joseph Wiseman  
and Geo Newman), barbers, 227 K  
Withington R H (Withington & Wil-  
liams), 1427-1431 Front  
Withington & Williams (R H Withing-  
ton and C F Williams), proprs Capital  
Soap Co, 1427-1431 Front  
Wohlék John, groceries, 330 L  
Wolf Jacob, saloon, 828 J  
Wolfe S A, photographer, 428½ J  
Wolleb Charles, notary public, 1005 4th  
W C T U Coffee House, G W Moore  
mgr, 309 J  
**WOOD H M**, carpenter, 2218 H bet 22d  
and 23d  
Wood W, dentist, 401 J  
Woodburn James (E L Billings & Co),  
417 K  
**WOODMAN E M**, groceries, 830 N  
Woods A S, clerk of police court, City  
Hall  
Woods Joseph, cigars, tobacco, cutlery,  
etc, 229 K  
**WOODSON J A**, literary editor "Rec-  
ord-Union," 1017 and 1019 3d  
Woolf G, tailor, 619 K  
Woolf Mrs H, fancy goods, 619 K

Wright J B, supt Cala Pacific branches  
Sacramento and Oregon Divisions C P  
R R and S & P R R, C P R R Depot  
Wyatt S, books, 807 K  
Yoerk C A (Mohr & Yoerk), 1024 and  
1026 J  
**YOST JOHN D** (H S Crocker & Co),  
residence San Francisco  
Young America Restaurant, 1013 2d  
Young Geo W (Pike & Young), cor 4th  
and L  
Young J N (Young & Young), atty-at-  
law and notary public, S E cor 5th  
and J  
Young Mary J (Young & Young), atty-  
at-law, S E cor 5th and J-  
Young Mrs N M, dressmaker, 721½ K  
Young & Young (J N and M J Young),  
attys-at-law, S E cor 5th and J  
Youngs Mrs Emma, dressmaker, 922 6th  
Yuhre W F, groceries, 630 L  
Zecher F J (Brendlin & Zecher), 1128 I  
Zeitler Chas, hardware and agricultural  
implements, 512 J  
Zemansky N, furnishing goods, 300 J  
Ziegler J (Ziegler & Mathis), 407 K  
Ziegler & Mathis (J Ziegler and P  
Mathis), saloon, 407 K  
Ziemer A C (Ziemer Bros), 505 J  
Ziemer Bros (A C and S Ziemer), dry  
and fancy goods, 505 J  
Ziemer S (Ziemer Bros), 505 J  
Zimmerman C, groceries, cor 12th and E  
Zimmerman L, painter, 321 J  
Zoller L, meat market, 730 M  
Zwickel Conrad, foundry and iron works,  
M bet 4th and 5th

**HOLBROOK, MERRILL & STETSON,**

IMPORTERS OF

**Stoves  Metals, Tinnners' Stock,**

*Pumps, Wire, Lead and Iron Pipe,*

**PLUMBERS' & GAS FITTERS' GOODS,**

— AND —

**General House Furnishing Hardware.**

MANUFACTURERS OF

TIN, COPPER AND SHEET-IRON WARE.

**221 and 223 J Street, Sacramento, Cal.**

**HARDWOOD LUMBER, WHITE PINEs.. 13 & 15 Main and 14 & 16 Spear  
St. S. F. Hubs, Spokes, Rims, Poles, Shafts etc.**

MUTUAL LIFE INSURANCE CO., OF NEW YORK, A. R. FORBES, General Agent. 214 SANSOME ST., S. F.

The "NEW REMINGTON" and "ROYAL MT. JOHN" SEWING MACHINES, C. SHAW, General Agent, No. 30 Second Street, San Francisco, Cal.

**C. E. ADAMS,**

Wholesale and Retail Dealer in

**Hay and Grain,**

727 J Street, bet. Seventh and Eighth,

SACRAMENTO, CAL.

**JAMES C. GLOVER,****Stamping  Stamper's Materials**

No. 1022 EIGHTH STREET,

SACRAMENTO, CAL.

**JOHNSTON'S ORIGINAL****TEN 10 TEN****— CENT —****COFFEE HOUSE****F. H. JOHNSTON, Proprietor.**

ALL KINDS OF

**CAKES, PIES or DOUGHNUTS**

WITH, COFFEE, TEA OR CHOCOLATE,

No. 517 K STREET,

SACRAMENTO, CAL.

F. L. EWING.

JACOB HOEHN.

## **EWING & HOEHN,**

(Successors to WM. GWYNN.)

DEALERS IN

# **SACRAMENTO & SANTA CRUZ LIME**

IMPORTERS OF AND DEALERS IN

Plaster, Hair, Cement, Felt, Fire Brick and Fire Clay,

513 and 515 I Street,

C. P. R. R. Track running through Lime Depot.

SACRAMENTO.

---

## **HENRY FISHER,** **California Candy Factory.**

**MANUFACTURING CONFECTIONER**

And Dealer in all kinds of NUTS.

**508 & 510 J Street, Sacramento, Cal.**

**AGENT FOR CALIFORNIA CRACKER COMPANY.**

**Best Goods in the Market.**

---

## **WM. D. KNIGHTS.**

HIGHEST MARKET PRICE PAID FOR

**Hides, Sheep Skins, Wool and Tallow,**

921 and 923 Third Street, between I and J,

P. O. Box 243.

SACRAMENTO, CAL.

Butchers supplied with Paper, Salt, Skewers, Sausage Machines and Casings.

**SEND TO GUS LAVENSON'S**



**Fashionable Boot & Shoe House,**

FOR YOUR BOOTS AND SHOES.

They are the Best, the Latest in Style, & at the Lowest Prices.

S. E. Cor. Fifth and J Streets, Sacramento, Cal.

A. SAGE.

W. J. IRVINE.

**Pacific Livery and Feed Stables**



**SECOND STREET,**

Between K and L, SACRAMENTO, CAL.

**IRVINE & SAGE, Prop'rs.**

**HORSES BOARDED**

By the Day, Week or Month.

C. T. JONES.

ED. M. MARTIN.

**JONES & MARTIN,**

**ATTORNEYS AT LAW,**

607 I Street, bet. 6th and 7th,

SACRAMENTO.

**JAKE'S**

**CAPITAL ALE VAULTS,**

J. J. NAGELE, Proprietor.

Nos. 302 J and 1005 Third Streets,

SACRAMENTO, CAL.

Hot Lunch from 11 A. M. to 1 P. M.  
and Hot Chowder from 7 P. M. to 12 P. M.

# MARTIN KESTLER,

MANUFACTURER OF ALL KINDS OF

FARM, EXPRESS, FREIGHT, HEADER,

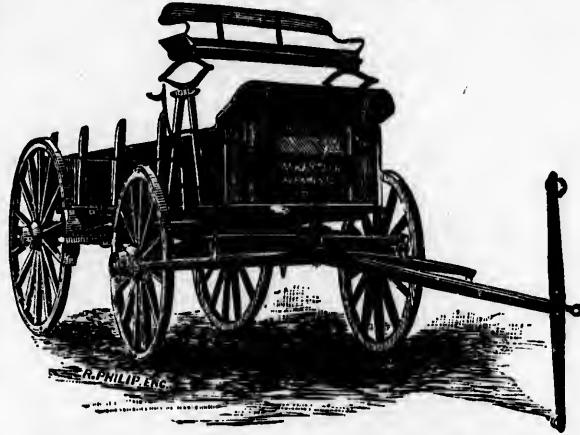

QUARTZ & THIMBLE SKEIN WAGONS

Nos. 1012 and 1014 NINTH ST.,

Between J and K Streets,

SACRAMENTO, CAL

# WILLIAM TELL HOUSE

Deutsches



Gasthaus.

No. 900 J Strest, Corner of Ninth,

Sacramento, California

B. STEINAUER, Proprietor.

Board and Lodging per Week.....\$5 00 to \$6 00

Board and Lodging per Day.....\$1 00 to \$1 25

Single Meals.....25 Cents.

**FAMILIES ACCOMMODATED ON REASONABLE TERMS.**

**Baggage Conveyed to and from the House Free of Charge.**

The Bar is well stocked with Choice Liquors and Cigars.

MASONIC OUTFITS, Society Goods, etc., at **NORCROSS & CO.**  
Masonic Temple, No. 6 Post Street, S. F.

802

California—Sacramento—St. Helena.

**WAHL & HOSS,**

(Successors to E. & C. GRUHLER.)

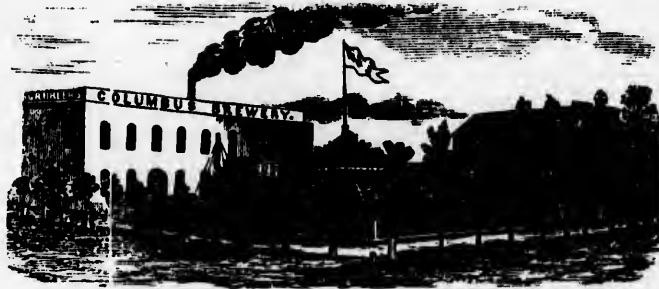

**Columbus Brewery**

CORNER OF SIXTEENTH AND K STREETS,  
SACRAMENTO, CAL.

**CAPITOL STORE.**

(Established 1867.)

**F. H. L. WEBER,**

Importing Commission Merchant,  
AND WHOLESALE AND RETAIL GROCER.

Green, Canned and Dried Fruits, Hay, Grain, Ground Feed, etc. Crockery and Glassware. Country Produce Bought and Sold. Goods sold at Bottom Prices.

1217 and 1219 L STREET, SACRAMENTO, CAL.

Sacks and Bottles of all Descriptions.

**SAMUEL POSKA & CO.,**

Dealers in

New and Second-Hand Furniture,

STOVES, CARPETS,



Crockery, Glassware,

TINWARE,

AND

Household Goods of all Descriptions,

**808 J STREET,**

Between 8th and 9th, SACRAMENTO.

**ST. HELENA.**

NAPA COUNTY. A post, express and telegraph office; is the center of a thrifty and prosperous farming and wine growing district, and of necessity partakes of the characteristics of that community, which gives it an air of busy life and industry—has about 1,600 inhabitants—is situated 18 miles from Napa City, and 60 miles by way of the California Pacific R. R. (Napa Branch), from San Francisco. The White Sulphur Springs are in the neighborhood, but a short drive from St. Helena.

**H. WACHHORST** Has an Endless Variety of Rings from Solid Gold to COSTLY DIAMOND SETTING. 315 J St., Sacramento.

**CONKLIN BROS.,** CARPET BEATING & RENOVATING WORKS, 333 GOLDEN GATE AVENUE (TYLER ST.) S. F.

**CALVIN NUTTING & SON,**

GIRDERS, JAIL AND FENCE WORK  
227 Main Street, San Francisco.

SUN INSURANCE CO., IS THE FAVORITE FIRE AND MARINE COMPANY ON THE COAST.

JOE POHEIM, THE TAILOR. Suits made to order from \$20. 203 Montgomery & 724 Market.

Alden & Merriam (H E Alden and H A Merriam), clothing and furnishing  
 Allison J H, town marshal  
 Alstrom S, propr Windsor Hotel  
 Backus G, agt C P R R  
 Barry M S, wagonmaker  
 Beach G H, stationery and varieties  
 Beattie S P, meat market  
**BELL R B** (Hale & Bell)  
 Bruce W A, gunsmith  
 Bussenius H R, druggist  
 Bussenius R G, operator W U Tel Co  
 Carver D B, postmaster and broker  
 Caughey W J, blacksmith  
 Chiles W G, hardware, agricultural im-  
 plements, paints, oils, etc  
 Cisco Del, liquors  
 Cleghorn John, harnessmaker  
 Colman F W, physician  
 Coutolenc Bros (E F and J H Coutolenc),  
 meat market  
 Dalley Fredrick, tailor  
 Davis J E, dentist  
 Dawson Wm J G, physician  
 Degouy N, wine vinegar  
 Dickinson Fredrick M, confectionery  
 and varieties  
 Dobbas B B, liquors  
 Eastman G I, San Francisco  
 Ebermayer A, teacher of music and for-  
 eign languages  
 Edwards Tom W, mgr for Henry Wolff,  
 jewelry  
 Elgin W A, livery and justice of the  
 peace  
 Ewelling H J, bonded warehouse  
 Fautz Edward, brewer  
 Ferrari R, bootmaker  
 Finnen John, liquors  
 Flier Gust, painter  
 Frisby W E, agt Puget Sound Lumber  
 Co  
 Gaetano Rossi, liquors  
 Galewsky David, general merchandise  
**GARDNER CHARLES A**, editor and  
 proprietor "Weekly St Helena Star"  
 Gellert J M, general merchandise  
 Giauque T A, boarding-house and liq-  
 uors  
 Goodman A, clothing  
 Graf Jacob, jeweler and watchmaker  
 Grigsby G D, propr Palace Hotel  
 Grove O W, groceries  
 Gutzwiller Henry, delicacies  
**HALE & BELL** (C N Hale and R B  
 Bell), groceries and crockery  
**HALE C N** (Hale & Bell)  
**HAMMOND MRS S J** (T B Hammond  
 & Co)  
**HAMMOND T B & CO** (S J and T B  
 Hammond), confectionery and varie-  
 ties  
 Head George, bootmaker

Heitz Joseph, bakery  
**HEYMANN CARL**, saloon, choice  
 wines, liquors and cigars, liquors  
 wholesale and retail  
 Heymann Edmund, wine mfr  
 Hoffman Frank, bootmaker  
 Horton George, furniture and bedding  
 Jacks & Cook (Simon Jacks and Simon  
 Cook), stoves and tinware  
 Johnson J, bootmaker  
 Johnston J W, liquor  
**KETTLEWELL J O**, sign and car-  
 riage painter  
 Kettlewell J R & Son (J R and B F Ket-  
 tlewell), hardware, agricultural im-  
 plements, blacksmiths and wagon-  
 makers  
 King Rev E H, Methodist  
 Kurpinsky T, harnessmaker  
 Lander G M, deputy postmaster  
**LAZARUS LEOPOLD**, agent Wells,  
 Fargo & Co, E  
 Linn W H, restaurant  
 Logan J I, furniture and undertaker  
**MARTINELLI JASPER**, proprietor  
 U S Saloon, liquors and lodging-house  
 McCormick & York (Wm McCormick  
 and John York), butchers  
 McDonald John, painter  
 McGee James, constable  
**McGEORGE MISS K E**, millinery and  
 fancy goods, varieties  
 McLennan D R, blacksmith and wagon-  
 maker  
 Merk J F, tailor  
 Mitchell James, clergyman (Presbyte-  
 rian)  
 Mixon J C, carpenter and builder  
**MONNIN JOHN B**, manager for Geo  
 Monnin, boots and shoes  
**"NAPA COUNTY VINICULTUR-  
 IST,"** E W Woodward & Co pub-  
 lishers  
 Pellet Frank, lumber  
 Pond H M, physician  
 Ramos John, wine house  
 Ranger Geo F, confectionery and varie-  
 ties  
 Reichter Louie, liquors  
 Riggins George A, druggist  
**ROOT W A**, dentist  
 St Helena Academy, Rev Lowell L  
 Rogers A M principal  
**ST HELENA HOTEL**, A Tonolla pro-  
 prietor  
**"ST HELENA STAR,"** Gardner &  
 Allyn proprietors  
 Salmina Baptiste, liquors.  
 Simmons Richard, blacksmith  
 Simmons W T, contractor and builder  
**SMITH W A C**, banking and insur-  
 ance, notary public, collector and  
 conveyancer

CONKLIN BROS., CARPET BEATING & RENOVATING WORKS, 333 GOLDEN GATE AVENUE (TYLER ST.) S. F.



**H. WACHHORST,** Importer Fine Watches, Jewelry, Silverware, Precious Stones, etc. **315 J St., Sacramento, Cal.**

Smith W A & Co (W A Smith and G C Gibbs), dry goods  
 Sparr Miss G & Co (Miss G Spurr and Mrs J York), millinery and varieties  
 Staffani C, groceries and bakery  
 Staffani Mrs L, millinery  
**STEVES J H**, manufacturer of and dealer in stoves, ranges, pumps and water-pipe, gasfitting and plumbing  
 Tabor I, physician  
**THOMAS D F**, fashionable barber and hairdresser  
 Thomann John, county supervisor  
**TONOLLA A**, proprietor St Helena Hotel  
 Townsend & Anderson (T B Townsend and W E Anderson), general mdse  
 Ulrich Jacob, barber  
**U S SALOON AND LODGING-HOUSE**, choice wines, liquors and cigars, Jasper Martinelli proprietor  
 Vanderlip J T, dentist  
 Vanderwerker W N, bootmaker  
 Veasey William, barber  
 Wade Owen, viniticulturist  
 Ward W C, bakery, groceries, provisions, etc  
 Warren I B, carpenter and builder  
**WATT THOMAS**, attorney and counselor-at-law  
**"WEEKLY ST HELENA STAR."**  
 Charles A Gardner editor and proprietor  
 White W, painter  
 Whitton W T, livery  
 Wilson Laforest, livery  
 Windsor Hotel, S Alstrom propr  
 Wolf Henry, jewelry  
**WOODWARD E W & CO**, real estate agents, auctioneers, and notaries public

**ST. HELENA HOTEL,**

A. TONOLLA, Proprietor.

Main Street, St. Helena, Napa Co., Cal.

**T**HE PROPRIETOR has much pleasure in informing Tourists, Commercial Men and the Traveling Public that he has recently enlarged the Hotel, and is now prepared to give the best accommodation (second to none) to those who may honor him with their patronage.

Stages leave the Hotel for Etna Springs and other places of Resort. Livery Stables attached to the Hotel. First-class Teams and Saddle Horses. Special Sample Room for the use of Commercial Men.

**SPECIAL RATES** to Families and others by the Week or month.

**ST. LOUIS.**

**SIERRA COUNTY.** A post and express office, reached by stages from Oroville, 51 miles distant.

Brundige Chas, saloon  
 Carmichael Alex, butcher  
**CONLAN DANIEL**, general merchandise, postmaster, and agent Wells, Fargo & Co  
 Swartz Christian, hotel

**SALIDA.**

**STANISLAUS COUNTY.** A post, express and telegraph office, on the Central and Southern Pacific R. R. (Visalia Division), 23 miles from Stockton and 6 miles from Modesto; nearest station to Paradise Valley; an important grain shipping point.

**ABBOTT CHAS S**, postmaster and ticket agent  
 Elmore J C, groceries and agt W, F & Co  
 Howell Bros, blacksmiths  
 McHenry Robert, warehouse  
 Murphy John, warehouse and saloon  
 Salida Grange Co, warehouse  
 Salida Mill Co, feed-mill

**SALINAS CITY.**

**MONTEREY COUNTY.** A post, express and telegraph office; the county seat of the county, is located on the Southern Pacific R. R., about 118 miles from San Francisco, 10 miles from the tide water at Moss Landing, and 18 miles by way of Monterey and Salinas Valley R. R., from the harbor of Monterey. The country surrounding the city is picturesque and presents a spectacle of luxuriance, comfort and ease. Her business houses, as a rule, are substantial and neat structures, while her residences are models of elegance and architectural beauty.

**ABBOTT E K**, physician, drugs, stationery, books and spectacles, Main  
 Abbott H E, meat market  
**ABBOTT HOUSE**, H J Lind proprietor, Main  
 Adame C, groceries and fruits  
 Alexander J J, superior judge  
 Allen C C, blacksmith and wagonmaker  
 Allen N L, expressman and insurance agt  
**AUSTIN A M**, grain buyer, commission merchant and general agent, Main  
 Ayers A, fruits  
 Ball H S, grain dealer and mayor  
 Bartley F H, photographer  
 Batcheler J O, supervisor  
 Beeman T, attorney-at-law  
 Bernal G, farmer

**The "NEW PATENT" and "ROYAL MT. JOHN" SEWING MACHINES,** No. 30 Second Street, San Francisco, Cal. **C. SHAW**, General Agent.

FOR THE BEST FITTING SUIT OF CLOTHES go to JOE POHEIM, the Tailor.

**BIRLEM J F**, proprietor Grand Saloon, Main  
 Bortcher John, horseshoer  
 Brower John D, carriage painter  
 Brown H P, merchant tailor  
 Bullene O H, hackman  
 Burbeck Wm, second-hand pianos  
 Burke Mrs P, hotel  
 Carpenter W L, county assessor  
**CARR J D**, president Salinas City Bank, Main  
 Carter S P, fruits  
 Castro J B, supervisor, Castroville City  
 Clarke W, hardware, etc  
 Clark W H, insurance agt and notary public  
 Cohen Lyon, books, stationery, and varieties  
 Condon G W, tailor  
**CONGDON G W**, groceries and crockeryware, Main  
 Conklin & Samuels (S W Conklin and H Samuels), groceries and clothing  
 Conrads W G, bootmaker  
 Cooper J B H, supervisor, Castroville City  
 Corey H, farmer  
 Crawford A K, minister  
 Cronin Thos, liquors  
 Cutter Samuel L, attorney-at-law  
 Davenport T R, teacher of music  
 Dayton C A, groceries  
 De Fraga M C, restaurant  
**DEXTER M L**, county clerk, Court House  
 Diarz N, saloon  
 Dorn N A, attorney-at-law and district attorney  
 Downie Geo (Tobey, Hudson & Downie)  
 Dunlap A G, constable  
 Eitzert P, stoves and tinware  
**EMPIRE FLOURING MILLS**, Tobey, Hudson & Downie proprietors, Sausal  
 Fall M, horseshoer  
**FASHION LIVERY STABLE**, Franks & Lean proprietors, Main (see advertisement)  
 Ferrini B, saloon  
 Foster J H, agt S P R R  
 Francee Charles, carriage and sign painter  
**FRANKS CHRIS** (Franks & Lean), and sheriff  
**FRANKS & LEAN** (C Franks and S Lean), proprietors Fashion Livery Stable, Main  
**FRENCH HOTEL AND RESTAURANT**, G Lapiere proprietor, Main  
 Galiciotti & Co (W Galiciotti and V Barlagio), hotel  
 Ga... r John, county surveyor  
**GARRIGUS L H**, grain dealer and insurance agent, Main

Gates Frederick, gunmaker and ammunition  
 Geil & Morehouse (A F Geil and H V Morehouse), attorneys-at-law  
 Gill D L, harness and saddles  
 Gordan G W, supervisor  
**GRAND SALOON**, J F Birlem proprietor, Main  
 Hale & Co (O A, J M, F C and E W Hale), general merchandising  
 Hamilton Miss D H, dressmaking  
 Harris J H, groceries  
 Harris T G, auction and commission  
 Hartnell W, county treasurer and tax collector  
 Harvey I J, insurance agt  
 Hatch W O, mgr Hale & Co  
 Hay John F, groceries  
 Herdt Harry, watchmaker and jeweler  
 Hessel Mrs M, millinery and dressmaking  
**HILL W J**, publisher and proprietor "Salinas Index," Gabilan  
 Hitchcock L V, attorney-at-law  
 Hity F, painter  
 Hobson H B, grain and commission merchant  
 Holmes Rev J F, Methodist clergyman  
 Holzberger W, barber  
 Hudson H (Tobey, Hudson & Downie)  
 Hudson & Holloway (C A Hudson and J C Holloway), flouring-mills and groceries and provisions  
**HUGHES M**, harness and saddlemaker, Main  
 Ingalls F S, county surveyor  
**IVERSON BROES** (J B and E P Iverson), proprietors Salinas Agricultural Works, Gabilan  
 Iverson E P (Iverson Bros)  
 Iverson J B (Iverson Bros)  
 Jeffery Jas, hotel  
 Johnson Henry, barber  
 Johnson Joseph, liquors  
**JOHNSON W S**, cashier Salinas City Bank  
 Joy J G, county auditor  
 Keatch Rev J C, clergyman  
 Kelley J J, city clerk and assessor  
 Kerns P, liquors  
**KILBURN PARIS**, speculator, Main  
 Knapp Geo A, barber  
 Lacey J V, blacksmith and wagonmaker  
 Landes F L, furniture and undertaker  
 Langford J P, carriage painter  
**LAPIERRE G**, proprietor French Hotel and Restaurant, Main  
 Launtz Mrs M, millinery and fancy goods  
 Lauritzen J P, supt Salinas Gas and Water Co  
 Lean S (Franks & Lean)  
 Leese Jacob R, books, stationery and postmaster

MUTUAL LIFE INSURANCE CO, OF NEW YORK, F. S. WINSTON, Presl. CHEAPEST AND BEST. See Adv. Page.

The "NEW REMINGTON" and "ROYAL M. JOHN" SEWING MACHINES, No. 30 Second Street, San Francisco, Cal.

**MASONIC OUTFITS,** Society Goods, etc., at **MONROE & CO.,**  
Masonic Temple, No. 6 Post Street, S. F.

806

California—Salinas City.

**H. WACHHORST'S** Selection of JEWELRY is the Largest in the State **No. 315 J St., Sacramento, Cal.**

**LEIGH J W,** proprietor "Monterey Democrat," Main  
Lemon G B, dentist  
Leonard J M, saloon  
Lewis M J, livery stable  
**LIND H J,** proprietor Abbott House, Main  
Logwood Wm, farmer  
Lloyd D W, varieties  
Lurz & Menke (Jacob Lurz and J H Menke), brewery  
**MAGUIRE EDWARD,** blacksmith and wagonmaker  
Martin W J, clerk Abbott House and operator W U Tel Co  
**MAUTNER ADOLPH,** cigars, tobacco and fancy goods  
Mayer Jos, meat market  
McCormick Jas, minister  
McCoy Will J, teacher of music  
McDougall Jas, cigars and tobacco  
McDougall J H, news depot and groceries  
McGowan Julia N Moss, physician  
McGown J S, minister  
McGrath M J, tailor  
Metcalf A H, hotel  
Meyer & Friedlander (O and M Meyer, and H Friedlander), gen mdee  
**MILLER GEO S,** agt Wells, Fargo & Co, Main  
"MONTEREY DEMOCRAT," J W Leigh publisher  
Mourou D, sheepman  
Nance C P, general merchandise  
Nichols W P, city treasurer and deputy county clerk  
O'Hare James, bootmaker  
Orum Hamlet, dry goods and clothing  
Palmtag Geo, saloon  
Parker J W R, general merchandise  
**PARKER W M E,** attorney-at-law and notary public, Main  
**PORTER R L** (Vanderhurst & Co)  
Price Rev J K P, clergyman (Methodist)  
Raymond J P, grain dealer  
Reinhardt Emil, bakery  
Richardson Mrs H, toys and fancy goods  
Richardson W A, groceries and fruit  
Riordan Miss Fannie, dressmaker  
Riordan T J, grain dealer  
Roadhouse G W, justice of the peace, notary public, insurance agt  
Rossi Edward, hotel  
Ryan T, hotel  
St John E & C O (E St John and C O St John), meat market  
St John W, druggist  
Salinas Agricultural Works, Iverson Bros proprs  
**SALINAS CITY BANK,** J D Carr president, W S Johnson cashier, Main

"**SALINAS CITY INDEX,**" W J Hill editor and proprietor  
Schuchard E G, stationery, tobacco, etc  
Scott J B, groceries and drugs  
Shearer S M, grain dealer and county school supt  
Sherwood Fred'k, attorney-at-law and notary public  
Shipsey Wm, attorney-at-law  
Sieghold C, watchmaker and jeweler  
Silva F, saloon  
Smith Mrs M A, supt Free Reading Room  
Sorrentini C, minister  
**SOTO R M F,** attorney and counselor at-law  
Speegle M M, county recorder  
Stanley J P, undertaker  
Stokes Jas, tailor  
Strollnauer Mrs R, groceries and varieties  
Susser J, bootmaker  
Swindeng John P, saloon  
Swinerton S M, attorney-at-law  
Tholcke W, saloon  
**TOBEY, HUDSON & DOWNIE** (M Tobey, H Hudson and Geo Downie), proprietors Empire Flouring Mill Co, Sausal  
Tobey M (Tobey, Hudson & Downie)  
Tolman G A, boots and shoes  
Tompkins Jos, liquors  
Trimmer O S, physician, coroner and public administrator  
Trobe F H, hotel  
Tuttle H P, physician  
Tynan A F, city marshal  
Tynan M, hotel  
Unchford—, hay yard  
**VANDERHURST, SANBORN & CO** (Chas Ford, Lucius Sanborn, W Vanderhurst and R L Porter), general merchandise and agents Watsonville M & L Co, Main  
Vanderhurst W (Vanderhurst, Sanborn & Co)  
Van Diver W J, photographer  
Wahrlich W, groceries  
Wall Jas A (Webb & Wall), notary public  
Warren Geo, groceries  
Watson David, saloon  
**WEBB & WALL** (W H Webb and Jas A Wall), attorneys-at-law, Main  
**WEBB W H** (Webb & Wall), Main  
Webster J A, stoves, tinware and pumps  
Wetzel P, hairdressing  
White J E, undertaker  
White —, minister  
Wiebecke H, bootmaker  
Winham W P L, broker and real estate agent  
Winters W, minister  
Withers M, livery stable

**CONKLIN BROS.,** CARPET BEATING & RENOVATING WORKS, 333 GOLDEN GATE AVENUE (TYLER ST.) S. F.

**HARDWOOD LUMBER & WAGON STOCK,** WHITE BROS., 13 & 15 Main and 14 & 16 Spear St, S F.

CONKLIN BROS., CARPET BEATING & RENOVATING WORKS, 333 GOLDEN GATE AVENUE (TYLER ST.) S. F.

For the best fitting suit of clothes go to JOE POHEIM, the Tailor.

ALLEN TUGGLE & CO. Pacific Coast Hard Woods 18 & 20 Spear St. San Francisco.

California—Salinas City—San Andreas. 807

**Fashion Livery and Boarding Stable,**



**FRANKS & LEAN, Prop'rs.**

*Main Street,*

Next to Abbott House, SALINAS CITY, CAL

**FINEST TURNOUTS**

ON SHORT NOTICE.

Orders attended to by Telegraph.

Terms Moderate.

**SALMON CREEK.**

HUMBOLDT COUNTY. Post-office Eureka; situated 11 miles south of Eureka. Population 50.

Johnson Jas E, general mdse  
Land & Lumber Co, saw-mill  
Salmon Creek Hotel  
Vance H G, shingle-mill

**SALMON CREEK.**

MENOCINO COUNTY. See Whitesboro.

**SALMON FALLS.**

EL DORADO COUNTY. A post-office, 9 miles by stage from Folsom.

Berry R K, hotel  
Gains J W, general merchandise  
Orr J J, constable  
Perkins Stewart, constable

**SAN ANDREAS.**

CALAVERAS COUNTY. A post, express and telegraph office, centrally located in the county of which it is the county seat; reached from San Francisco via the Stockton and Copperopolis Division of the Central Pacific R. R., and stage 22 miles from Milton. It depends mainly on its loles for support, yet fruit-growing and stock-raising are important factors in the nourishment imparted to her growth. The altitude is 1,600 feet.

AGOSTINE C, general merchandise  
ALLEN H G, postmaster, insurance agent and W U Tel operator

AMERICAN RESTAURANT, Watson & Brice proprietors

REAL CHAS R, editor and proprietor "Calaveras Weekly Citizen"

Berry R W, stage propr  
Bloom John, propr San Andreas Brewery

Bode Horman, stoves and tinware  
Bowden L S, constable Independence Township

BRICE J T, American Restaurant  
Butterfield C L, dentist

"CALAVERAS PROSPECT," C W Getchell and M G Salcido, publishers and proprietors

"CALAVERAS CITIZEN" (Weekly), Chas R Beal editor and proprietor  
Casey Wm, propr Old Lodge Saloon  
Cassinelli D, general merchandise  
Chase Chas L, carpenter and lumber yard

Costa I, road commissioner  
Culbertson A J, harness and saddlery  
Dasso G, general merchandise  
Dasso John, general merchandise  
Donnelly Hugh, saloon  
Driscoll Dennis, saloon and constable  
Evenson Gounder, saloon and billiards  
Finuerty Thos, road commissioner Seco township

Fletcher Elizabeth, Union Bakery  
Floyd E F, deputy assessor  
Foster J A, deputy county clerk  
Friou Antoine, restaurant  
Getchell C W (Getchell & Salcido)

GETCHELL & SALCIDO, publishers and proprs "The Calaveras Prospect"  
Gottschalk C V, superior judge  
Hall Mrs Mary, blacksmith

HAWES B F, proprietor Metropolitan Hotel

Hinckley J J, constable Seco township  
HOPKINS MRS MARY L, millinery, dressmaking and fancy goods

Ide H A, county supervisor  
Kelly Wm A, coroner and public administrator

Lewis Wm T, district attorney and notary public

Lloyd C R, general merchandise  
Love A, county assessor

Maloney D, county surveyor  
Masterson P, propr Phoenix Livery Stable

INSURE IN THE SUN INSURANCE CO., IT HAS THE SHORTEST & SIMPLEST FORM OF POLICY.

HARDWOOD LUMBER, WHITE BROS., 13 & 15 Main and 14 & 16 Spear St. S. F. Oak, Ash, Hickory, Maple, Cherry, etc.

**H. WACHHORST'S** Selection of JEWELRY is the RAREST IN THE STATE **315 J Street, Sacramento, Cal.**

**METROPOLITAN HOTEL, B F**

Hawes proprietor  
 Murphy Wm M, physician  
**NORIEGA MISS ANITA**, dressmaker  
 Oneto Lorenzo, saloon  
 Peachey Thos G, county school supt  
 Peek W P, county supervisor  
 Phoenix Livery Stable, P Masterson propr  
 Reddick J B (Reddick & Solinsky)  
 Reddick & Solinsky (J B Reddick and F J Solinsky), attorneys-at-law  
 Redmond R M, county clerk  
**REED IRA H**, attorney and notary public  
 Roger J B, bootmaker  
 Rowland A B, wagonmaker  
 Salcido M G (Getcholl & Salcido)  
 San Andreas Brewery, John Bloom propr  
 Sanford N F, justice of the peace and notary public Seco township  
 Sawyer D W, road commissioner, Independence township  
 Shinn J M, saloon  
 Smith J R, justice of the peace, Independence township  
 Solinsky F J (Reddick & Solinsky)  
 Steel John, bootmaker  
 Swan J S, varieties  
 Swenson Wm D, attorney and court commissioner  
**"THE PROSPECT,"** Getchell & Salcido publishers and proprietors  
**THORN A G**, under sheriff  
**THORN B K**, sheriff  
 Tormey C, justice of the peace  
 Treat J F, county treasurer  
 Union Stables, J F Washburn propr  
 Walker E F, board of education  
 Washburn J F, propr Union Livery Stables and lumber yard  
**WATSON H**, American Restaurant  
 Whitlock C M, agt W, F & Co and insurance agt  
 Whitlock & Roworth (C M Whitlock and E C Roworth), gen mdes  
**WING TAI CHOUNG**, general merchandise  
 Wood Harvey, county supervisor  
 Wood Wm, painter

**SAN ANSELMO.**

**MARIN COUNTY.** An express and telegraph office, on the North Pacific Coast R. R., 2 miles northwest of San Rafael.  
 Dutton A W, agt W, F & Co's express

**SAN ANTONIO.**

**LOS ANGELES COUNTY.** Post-office Spadra.

Baretto M K, constable  
 Ranney R, justice of the peace

**SAN ANTONIO.**

**MONTEREY COUNTY.** A post and express office, situated 60 miles southeast from Salinas City, the county seat, and 39 miles by stage from Soledad.

Bates G W, blacksmith  
 Garcia & Verdeigo, saloon  
 McCormack L W, constable  
 Peairs J A, justice of the peace  
 Stedman S W, blacksmith  
**SYLVESTER FRANCIS**, postmaster, general merchandise and agent Wells, Fargo & Co  
 Walker A E, general merchandise  
 Warren Alfred, hotel and saloon

**SAN BRUNO.**

**SAN MATEO COUNTY.** A post and telegraph office, on the Southern Pacific R. R. (Northern Division), 7 miles from San Mateo and 14 miles from Redwood City, the county seat of San Mateo County.

Anthony Mark, farmer  
 Cunningham Richard, agt S P R R, W, F & Co, telegraph office, postmaster and hotel

**JENEVEIN AUGUST**, hotel  
 Lux Chas, stock raiser and butcher  
**SNEATH E G**, dairy produc.

**SAN BUENAVENTURA.**

**VENTURA COUNTY.** A post, express and telegraph office; it is the county seat of Ventura County, pleasantly situated on the sea coast, 50 miles by stage from Newhall, and is the principal point of trading in the county. It is a place of several manufacturing and industrial enterprises chief among which are rock soap, mining, coal oil refining, grist and planing-mills. It is quite a resort for tourists. Its climate is unsurpassed and its healthfulness is conceded to be remarkable.

Ayers A, hotel and county treasurer  
 Ayers Ed, constable  
 Baem C W, justice of peace  
 Baker F W jr, stoves, tinware and hardware  
 Bank of Ventura, H Clay cashier  
 Bard C L, physician  
 Bard Thos R, pres Bank of Ventura  
 Barlow C A, harness and saddles  
 Barnard A, real estate

**The "ROYAL ST. JOHN" SEWING MACHINE,** No. 30 Second Street, San Francisco, Cal.

The "ROYAL ST. JOHN" SEWING MACHINE, No. 30 Second Street, San Francisco, Cal.

JOE POHEIM, THE TAILOR. Suits made to order from \$20. 203 Montgomery & 724 Market.

Bartlett Bros (A G and C G Bartlett), jewelry, stationery, music and agts P C S S Co  
 Berg James, blacksmith  
 Belah Samuel, constable  
 Bennett Peter, meat market  
 Beronio G, groceries  
 Blackburn D S, vice-pres Bank of Ventura  
 Blackstock N (Blackstock & Shepherd) Blackstock & Shepherd (N Blackstock and W E Shepherd), attys-at-law  
 Bledsoe & McKeeby (N E Bledsoe and L C McKeeby), attys-at-law  
 Bledsoe N C (Bledsoe & McKeeby)  
 Brooks J M, attorney-at-law and district attorney  
 Cagnacci J, bootmaker  
 Carlton R C, attorney-at-law  
 Castinos L, livery stable  
 Castinos M, saloon and coffee honso  
 Chaffee, Gilbert & Bonestel (C D Bonestel, Geo S Gilbert and W S Chaffee), gen mdse and lumber  
 Clay Henry, cashier and sec Bank of Ventura  
**CODY MRS J**, manager W U Telegraph Co, Main, next to Post-office  
**CODY N T**, proprietor Ventura Drug Store, next door to Post-office  
 Cohn Mrs H, clothing  
 Conaway J A, county assessor  
 Conner H W, groceries  
 Corey J E, groceries  
 Corey, Hanelson & Gregory, mfrs Sorghum Syrup  
 Daley T H, livery stable  
 Delmont F, physician and druggs  
 DeNure D D, supt county schools  
 Detroy Joseph, sheriff and ex-officio tax collector  
**EASTIN L F**, ex officio recorder, county clerk and auditor, Court House  
 Eastwood G J, furniture and cabinet making  
 Einstein & Bernheim (M Einstein and A Bernheim), general mdse  
 Epstein Bros (W and S Epstein), clothing, furnishing goods and tailors  
 Fazzio Bros (F and B Fazzio), groceries, liquors and bakery  
 Feraud J, groceries, liquors and bakery  
 Fields Rev A N, clergyman (Methodist)  
 Forth Robert W, accountant  
 Foster E P, supt Water Co  
 Franz E, groceries and liquors  
 Gandolfo A, groceries and liquors  
 Gimberson L P, justice of the peace  
 Glasgow Geo W, saloon, restaurant and barber  
 Good G L, druggs  
 Goodenough O J, justice of the peace  
 Goodwin Mrs Jennie, postmistress

Goodwin J W, stationery, jewelry, clothing, etc  
 Grant K P, wagonmaker  
 Gravel S W, stoves and tinware  
 Groth John, barber  
**HALL ES**, attorney-at-law and notary public, Main  
 Hamer Jos, justice of the peace and atty  
 Hare E T, insurance and surveyor  
 Hartmann F, brewery and saloon  
 Hatcher W F, livery stable  
 Hendrick L, dentist  
 Henry S B, restaurant  
 Hicks Jas, constable  
 Hill R C, physician  
 Hines J D, superior judge  
 Hirschfelder E, boots, shoes and clothing  
 Hobson Mrs I J, hotel  
 Jacqueso J E, tailor  
 Jessup J G, dentist  
 Kaiser J M, meat market  
 Kamp H L, liquors  
 Kennedy J M, livery stable  
 Knighten W A, clergyman (Methodist)  
 Kuhlman J A, groceries, clothing, etc  
 Ley Mrs H D, dressmaker  
 Ley H D, furniture and cabinetmaker  
 Linebarger Miss C, dressmaker  
 Logue O R, livery stable  
 Lowton C H, clergyman (Methodist)  
 Lyman C C, harness and saddles  
 McDonell Bros (H R and A R McDonell), blacksmiths  
 McDonell Mrs H R, millinery  
 McKeeby L C (Bledsoe & McKeeby), notary public  
**MCLEAN & SON** (H G and J M McLean), publishers and proprietors "Ventura Free Press"  
 Millhouse Miss A, dressmaking  
 Mitchell E L, liquors and cigars  
 Mitchell & Reese, brickmakers  
 Mungary Frank, hotel  
 Murray C E, carriage and sign painter  
 Myers J K, supervisor  
 Newby J F, city clerk  
 Noguez B, groceries  
 Oliver C A, physician  
 Ovnil Frank, saloon  
**PALACE HOTEL**, Wagner & Co proprietors, Main  
 Parsons W H, blacksmith  
 Perkins D T, county supervisor  
 Quesnel J P, constable  
 Reighetti F, groceries  
 Richardson Joseph, furniture mfr and undertaking  
 Ricker J G, county supervisor  
**ROTH I F**, saloon, Main  
 Roth Joseph, boots and shoes  
**SANCHEZ J V**, hairdressing  
 Saviers J Y, justice of the peace

MUTUAL LIFE INSURANCE CO., OF NEW YORK, A. R. FORBES, General Agent. 214 SANSOME ST., S. F.

HARDWOOD LUMBER & WAGON STOCK, WHITE BROS., 13 & 15 Main and 14 & 16 Spear St., S. F.

**H. WACHHORST** Repairs Watches, Chronometers and Clocks at Short Notice. **315 J Street, Sacramento, Cal.**

Saxby & Walton (I T Saxby and W J Walton), lumber and builders' material  
 Schell H, blacksmith  
 Shaw Mrs E C, millinery  
 Sheldon & Viokers (C H Sheldon and N Vickers), blacksmiths  
 Sheppard S A, attorney-at-law  
 Shepherd W E (Blackstock & Shepherd), notary public  
**SHERIDAN E M**, publisher and proprietor "Ventura Signal"  
 Sheridan S N, city marshal and constable  
 Soules C E, justice of the peace  
 Spear Henry, saloon  
 Stow John T, county surveyor  
 Stuart Mrs M, milliner  
 Sudden R, steam planing-mill  
 Tanner R R, constable  
**THE VENTURA DRUG STORE.**  
 M T Cody proprietor, next door to Post-office  
 Todd & Morrison (O Todd and T H Morrison), general merchandise  
**"VENTURA FREE PRESS,"** McLean & Son publishers and proprietors, Main  
**VENTURA AND LOS ANGELES STAGE CO,** A I Wagner agent, Palace Hotel  
**"VENTURA SIGNAL,"** E M Sheridan publisher and proprietor, Main  
 Ventura Wharf Co  
 Wagner A I (Wagner & Co), agt Ventura and Los Angeles Stage Co  
**WAGNER & CO** (A I and Wm Wagner), proprietors Palace Hotel, Main  
 Wagner John B, insurance agt, stage line and Wells, Fargo & Co  
 Wagner Wm (Wagner & Co)  
 Walker & Healey (J A Walker and C E Healey), dry goods  
**WASON M**, deputy collector Internal Revenue, Main  
 Wells Miss Belle, dressmaker  
 Whitehouse Wm, restaurant  
**WILLIAMS & WILLIAMS** (W T and B T Williams), attorneys-at-law  
 Williams W T (Williams & Williams), notary public  
 Witherell R H, watchmaker and jeweler

**SAN DIEGO.**

**SAN DIEGO COUNTY.** A post, express and telegraph office; is the county seat; situated on a bay of the same name near the southern extremity of California, 15 miles from the Mexican line. It is 480 miles by sea, and less than 500 miles, via the Colton all-rail

route, from San Francisco. Population 2,700.

There is no question but that San Diego is destined to become the metropolis of the new State of Southern California. Her natural advantages and added facilities point clearly to this fact. She possesses one of the only two land-locked harbors on the Pacific Coast of the United States, carrying twenty-three and a half feet of water over the bar at lowest tide, and of capacity to accommodate 1,000 ships of the largest class. It is to this valuable feature that San Diego is indebted for the attention and appreciation bestowed upon her by railroad capital. San Diego is the Pacific terminus of the Atlantic and Pacific Railroad. The California Division, known as the California Southern, from the bay of San Diego northward to San Bernardino. A road is also projected from a point on the Atchison, Topeka and Santa Fe R. R., at or near Tombstone, Arizona Territory, to San Diego, giving the shortest line to New York and all points north and east. The location of the city fixes its position as the seaport and commercial center of all that great and variously productive region embracing Southern California, Southern Nevada, Utah, Arizona, New Mexico, Lower California and Northern Mexico. The overland distance from all points on the Atlantic side to steamer at San Diego for Mexican and South American ports, the Sandwich Islands, Australasia, China and Japan is just so much shortened. This saving of nearly 500 miles distance on a line never closed by snow, is a fact that makes its own argument. In natural resources, capacity for great variety of products, including mining and facilities for manufactures, San Diego acknowledges no superior on this coast. In point of climate it is conceded to have no equal among the health resorts of the world. Winter mean 62 degrees; spring mean, 66 degrees; summer mean, 72 degrees; fall mean, 68 degrees.

Aillaud H, restaurant  
**ALLISON BROS** (J M and J A Allison), wholesale and retail butchers, 5th  
 Allison J A (Allison Bros)  
 Allison J M (Allison Bros)  
 Angeir D M (Farrchild & Angeir)  
 Arnold Bros (C M and G C Arnold), real estate  
 Arnold Thos J, attorney-at-law  
**ASTON J C**, undertaker and carpenter, 6th bet E and F

**CALVIN NUTTING & SON,** GIRDERS, JAIL AND FENCE WORK, 227 Main Street, San Francisco.

**CONKLIN BROS., PACIFIC STEAM CARPET BEATING, ALSO WHITENING. 333 TYLER ST. S. F.**

JOE POHEIM, THE TAILOR. Suits made to order from \$20. 203 Montgomery & 724 Market.

Asher J M, florist  
 Bailey Robert, saloon  
 Barnes George William, physician  
 Barton P, blacksmith and wagonmaker  
 Barton Mrs Mary, hotel  
 Beas John, blacksmith  
 Begole W A, stoves and tinware  
 Diehl Joseph, blacksmith  
 Bidwell James, blacksmith, machinist, and feed-mill  
**BIRDSALL MRS M J**, proprietor Commercial Hotel, cor 7th and I  
 Blackmer E T (Blackmer & Schneider), music teacher  
 Blackmer & Schneider (E T Blackmer and A Schneider), pianos and organs  
 Blochman & Smith (M Blochman and S S Smith), general merchandise  
 Bouvier L, liquors  
 Bradt & Sons (G G, H, and Horace Bradt), groceries  
 Brady Phil, bootmaker  
 Briant D W, real estate  
 Brown J R, planing-mill  
 Bruner A W, clergyman (Methodist)  
 Burnes Till A, saloon and stage line  
 Burns Mrs A, hotel  
 Burroughs D, farmer, Otay Valley  
 Bushyhead E W, deputy sheriff  
 Butchart J B, groceries  
 Campbell J M, groceries  
 Capron John G, commission merchant  
 Caravia G, groceries  
 Carter John H, watchmaker and jeweler  
 Cave D, dentist  
 Chandler H D, restaurant and lodgings  
**CHASE CHAS A**, drugs, toilet articles, cigars, etc, cor 5th and F  
 Chase Levi, attorney-at-law  
 Choate D (Choate & Storey), notary public  
 Choate & Storey (D Choate and W H Storey), real estate and insurance  
 Church C C, furniture and bedding  
**CITY BREWERY**, John Diehl proprietor, cor 5th and B  
 Clarke E A, physician  
 Clark John (Clark & Russell)  
**CLARK & RUSSELL** (John Clark and Geo C Russell), livery stable, I (see advertisement)  
 Cleveland Daniel, attorney-at-law  
 Cohen M, tailor  
 Cohn J A, boots and shoes  
 Cole A A, candy factory  
**COMMERCIAL HOTEL**, Mrs M J Birdsall proprietress, cor 7th and I  
**CONKLIN & HUNSAKER** (N H Conklin and W J Huusaker), attorneys-at-law, 5th  
 Conklin N H (Conklin & Huusaker)  
 Consolidated Bank of San Diego, O S Witherby pres, Bryant Howard cashier

Cooke Miss J M, dressmaking and millinery  
 Copeland Geo D, postmaster  
 Coyne Joseph, livery stable  
 Crosley C S, farmer  
 Crowell D A, clergyman (Methodist)  
 Cunningham M B, saloon  
 Cushing Eugene B, attorney-at-law  
 Daggett W T (King & Daggett)  
 Daley T J (Hazzard & Daley), notary public  
 Dauer C R (Dauer & Westover)  
 Dauer & Westover (C R Dauer and C C Westover), dry goods  
**DIEHL JOHN**, proprietor City Brewery, cor 5th and B  
 Dobbins A C, sergeant Signal Corps  
 Dobljar & Buhn (C Dobljar and Peter Buhn), saloon; brewery 2½ miles from town  
 Donaldson W G, carpenter and builder  
 Dougherty H H, attorney-at-law and notary public  
 Durner Chas, saloon  
 Edwards C J, harness and saddles  
 Emory W C, farmer, Pine Valley  
 Empanan Rissordo, Mexican consul  
 Fairchild & Angeir (J A Fairchild and D M Angeir), real estate and insurance  
 Fairchild J A (Fairchild & Angeir), notary public  
 Faivre Joseph, real estate and insurance  
**FASHION SALOON**, King & Daggett proprietors, 49 5th  
 Feun C M, physician  
 Ferrerato V, bakery  
 Fischer John, saloon  
 Fox C J (Fox & Willey)  
 Fox & Willey (C J Fox and H I Willey), surveyors  
 Francisco C F (Francisco, Silliman & Co)  
 Francisco, Silliman & Co (C F Francisco, C H Silliman and Jacob Gruendike), general merchandise  
 Frary F P, Julian City Stage Line  
 Fremaine M A, millinery  
 Frick E W, abalone shells  
 Frick W R, marble worker  
**GASS A M**, watchmaker and jeweler, 5th  
 Gassen A G, meat market  
 Gatewood W J, attorney-at-law  
 Gay T R, groceries  
 Gildea B M, dentist  
 Gordon J S (Hinton & Gordon)  
 Grant E A (Grant & Jones)  
 Grant & Jones (E A Grant and D F Jones), painters  
 Gray John, furniture, carpets, wall paper, etc  
 Great John, farmer, Cuyamaca Ranch  
 Gregg R J, physician

INSURE IN THE SUN INSURANCE CO., WHICH ADJUSTS AND PAYS ITS LOSSES PROMPTLY.

CONKLIN BROS., PACIFIC STEAM CARPET BEATING, ALSO WHITENING. 333 TYLER ST. S. F.



**H. WACHHORST** Has a Magnificent Assortment of CHAINS, CHATELAINES, etc. 315 J Street, Sacramento, Cal.

Gregory E, saloon  
 Gruendike Jacob (Francisco, Silliman & Co), pres San Diego Water Co  
 Guillory A, blacksmith and wagon-maker  
 Gulbrandsen Theo, furniture  
**GUNN DOUGLAS**, publisher "San Diego Union," 6th  
 Hackett W, Temecula Stage Line  
 Hadley W E, propr Horton House  
 Hamilton & Co (C S Hamilton), general merchandise  
 Hamilton C S (Hamilton & Co)  
 Hamilton M D, assessor  
 Harbison J S, apiarist, Engineer Springs  
 Harritt Frank, blacksmith  
 Hatleberg J O, blacksmith and wagon-maker  
 Hauch I, tailor  
**HAZZARD & DALEY** (G W Hazzard and T J Daley), searchers of records, real estate and insurance, cor 6th and H  
 Hazzard G W (Hazzard & Daley)  
 Hendricks E W, attorney-at-law  
 Hensley G B, custom house inspector  
 Herman D C, saloon and lodgings  
**HIGGINS T J**, real estate and insurance, 74 5t  
 Hinton & Gordon (J B Hinton and J S Gordon), livery stable  
 Hinton J B (Hinton & Gordon)  
 Hitchcock Geo N, attorney-at-law and notary public  
 Hoffman F W, saloon  
 Holm J (Holm & Sehr)  
 Holm & Sehr (J Holm and G Sehr), hairdressing  
 Hooker A H, librarian San Diego Public Library  
 Horton House, W E Hadley propr  
 Howard Bryant, cashier Consolidated Bank of San Diego  
 Hunn Joseph, saloon  
 Hunsaker & Co (— Hunsaker and John Calahan), auctioneers  
 Hunsaker W J (Conklin & Hunsaker)  
 Jean Joseph, hotel and saloon  
 Jewell W S, paints, oils, etc  
 Johnson Geo, capt collector of customs  
 Johnson H H (Rice & Co)  
 Johnson M, furniture and bedding  
 Jones D F (Grant & Jones)  
 Jones John R, attorney-at-law  
 Jorres Wm, county treasurer  
 Josse L M, hairdresser  
 Journey Geo (Journey & Woodward)  
 Journey & Woodward (Geo Journey and De La M Woodward), livery stable  
 Julian A H, hardware, stoves and tinware  
 Julian J M, book and job printer  
 Kampling F (Kampling & Stoner)

Kampling & Stoner (F Kampling and W Stoner), livery stable  
 Kearney James, groceries  
 Keating M, real estate and notary public  
**KING & DAGGETT** (Geo V King and W T Daggett), proprietors Fashion Saloon, 49 5th  
 King Geo V (King & Daggett)  
 Klauber A (Stoiner, Klauber & Co), mgr San Diego City Flouring Mills  
 Knowles A P, apiarist  
 Koop John H, saloon  
 Koster P, blacksmith and wagonmaker  
 Kramer A, merchant tailor  
 Krause E, groceries  
 Langdon Capt (Stevens & Langdon and Washborn & Co)  
 Larson Thos (Larson & Wescott)  
**LARSON & WESCOTT** (Thos Larson and E Wescott), trucks and express, cor 6th and H, office Masonic Building  
**LEACH & PARKER** (Wallace Leach and Edwin Parker), attorneys-at-law, Plaza  
 Leach Wallace (Leach & Parker)  
 Leavit J B, carpenter and builder  
 Lehmann Theo, tailor  
 Leonard Jos, justice of the peace  
 Lefevre A, liquors  
 Levi S (Steiner, Klauber & Co)  
 Lewelen W (F J McIntosh & Co)  
 Lewis Isidor, cigars, varieties and hairdressing  
**LOUIS ISIDOR**, proprietor Maison Doree, oyster, ice cream and refreshment parlors, 160 5th bet E and F  
 Lowell Fred, feed stable  
 Luce M A, attorney-at-law  
**MAISON DOREE**, Isidor Louis proprietor, 160 5th bet E and F  
 Mannasse J S & Co (J S Mannasse), real estate agts  
 Marks & Whittle, painters  
 Marston Geo W, dry goods and carpets  
 Mason W H, agt J Russ & Co  
 May C E, harness and saddles  
 McCleary J S, drugs  
 McDonald G W B, lumber and builders' material  
 McDougall W B, apiarist  
 McIntosh F J (F J McIntosh & Co)  
 McIntosh F J & Co (F J McIntosh and W Lewelen), boots and shoes  
 McNeilly W T, superior judge  
 Mendelson M A, merchant tailor  
 Meyerhofer M, saloon  
 Millard F R, druggist  
 Millard J H, carriage painter  
 Montijo R, saddles and harness  
 Morrison R R, watchmaker and jeweler, mfr tools and material  
 Morroff A, cigars and tobacco  
 Morse E W (Morse, Noell & Whaley)

**THE "NEW REMINGTON" SEWING MACHINE**, No. 20 Second Street, San Francisco, Cal. C. SHAWL, General Agent.

JOE POHEIM, THE TAILOR. Suits made to order from \$20. 203 Montgomery & 724 Market.

Morse, Noell & Whaley (E W Morse, C P Noell, and Thos. Whaley), real estate, insurance agts, and notaries public  
 Murdock J C, agt C S R R  
 Murtha F D (Schiller & Murtha)  
 Myer A, hotel  
 Noell C P (Morse, Noell & Whaley), notary public  
 Overshiner G J & Sons (G J, L P, and L S Overshiner), carriage and wagon-makers  
**PACIFIC COAST STEAMSHIP CO.**, J H Simpson general agent, foot 5th  
 Paine J O W, attorney-at-law, notary public, and U S land agt  
**PALACE SALOON**, J R Scranton proprietor, 157 5th  
**PALMER HOUSE**, Oscar Palmer proprietor, 5th bet H and I  
**PALMER OSCAR**, proprietor Palmer House, 5th bet H and I  
 Parker Edwin (Leach & Parker)  
 Parks John, restaurant  
 Pauly A (A Pauly & Co)  
 Pauly A & Co (A and F N Pauly), real estate and insurance  
 Pauly F N (A Pauly & Co), notary public  
 Pearson A B, sign and carriage painter  
 Perigo William, saloon  
 Petit A, saloon and barber  
 Peys r M, clothing  
 Phillips R F, dentist  
 Pidgeon G S, groceries  
 Picree Walter, carriage painter  
 Pitcher J S, gunsmith  
**PORTER JOHN R**, justice of peace, Plaza  
 Powers R M, sec San Diego Gas Co  
 Raffi G, groceries, liquors, crockery, fancy goods, etc  
 Reed D C, real estate, insurance, and notary public  
 Remondino P C, physician  
 Rennie Gilbert, accountant  
 Restarick H B, minister  
 Rice & Co (H B Rice and H H Johnson), livery stable  
 Rice H B (Rice & Co)  
 Richardson John H, paints  
 Robinson, Daley & Co (W E Robinson, G W Hazzard, and T J Daley), real estate, insurance and loan agts  
 Robinson W E, real estate and broker  
 Rogers T L, pres Mining Co  
 Roller E & Co (E Roller), crockery and glassware  
 Roller Eugene, cigars and tobacco  
 Rollins J B, sawmaker  
 Root M S, watchmaker, jeweler, and sewing machines

Russ J & Co (J Russ and C H King), lumber and builders' material, W H Mason agent  
 Russell Geo C (Clark & Russell)  
 Russell R G W, hairdressing  
 Russell Robert, hairdressing  
**SAN DIEGO CITY FLOURING-MILLS**, A Klauber manager, cor 12th and K  
**SAN DIEGO CRACKER BAKERY**, L Winter & Bro proprietors, cor 4th and H  
 San Diego Gas Co, R M Powers sec  
**"SAN DIEGO UNION,"** Douglas Gunn publisher, 6th  
 Sanford O N, surveyor  
 Schiller J S (Schiller & Murtha)  
 Schiller Marcus, furniture and upholstery  
 Schiller & Murtha (S Schiller and F D Murtha), dry and fancy goods  
 Schmitt C H, physician  
 Schneider A (Blackiner & Schneider), books, stationery, paints, oils and glass  
**SCRANTON J R**, proprietor Palace Billiard Saloon, 157 5th  
**SCHWERER FRED**, cigars, tobacco, hairdressing and baths, 5th near I  
 Sehr G (Holm & Sehr)  
 Shepard C H, books and stationery  
 Sheriff J A, photographer  
 Silliman C H (Francisco, Silliman & Co)  
**SIMPSON JOHN H**, agent Pacific Coast Steamship Company, foot of 5th  
 Slade Samuel, councilman  
 Slater S, county clerk  
 Smith Will M, attorney-at-law  
 Snider Chas, hairdressing  
 Sorgatry Bruno, confectionery and oyster saloon  
 Stanovich & Bennis (J Stanovich and S Bennis), saloon and restaurant  
**STEINER, KLAUBER & CO** (S Steiner, A Klauber and S Levi), general merchandise, cor 5th and H  
**STEVENS HORACE**, editor "The Sun," cor 4th and D  
 Stevens J (Stevens & Langdon)  
**STEVENS & LANGDON** (J Stevens and Captain Langdon), carriage blacksmiths and wagonmakers, 3d bet E and F  
 Stewart E, stoves and tinware  
 Stewart W W (W W Stewart & Co)  
**STEWART W W & CO** (W W Stewart), shippers and dealers in wheat, wool, honey, cement and lime, also agents Pacific Mail Steamship Co, cor 4th and K  
 Stockton T C, physician, administrator and coroner

INSURE IN MUTUAL LIFE INSURANCE CO., OF NEW YORK, F. S. WINSTON, Pres. ASSETS, \$95,000,000.

HARDWOOD LUMBER. WHITE BROS., 13 & 15 Main and 14 & 10 Spear St. S. F. Boat Stock, Oak Plank and Timber

THE "NEW REMINGTON" SEWING MACHINE, No. 30 Second Street, San Francisco, Cal.

omery, S. F.  
 and  
 pub-  
 and  
 tion  
 mgr  
 aker  
 and  
 rson  
 ress,  
 ding  
 each  
 law,  
 hair-  
 rison  
 resh-  
 pro-  
 real  
 pots  
 ders'  
 and  
 jew-  
 y)  
 ORK,  
 .

814

California—San Diego—San Fernando.

Stoner W (Kampling & Stoner)  
 Storey W H (Choate & Storey)  
 Sullivan Mrs N V, millinery  
 "THE SUN," Sun Publishing Co, A  
 Wentscher pres, Horace Stevens edit-  
 or, cor 4th and D  
 Thompson J W, mgr W U Tel Co, San  
 Diego Telephone Co and agt W, F &  
 Co  
 Tighe Thos, saloon  
 Trask T H, billiards  
 Turner T M, real estate  
 Underwood T E, physician  
 United States Signal Office, A C Dob-  
 bins observer  
 Van Zandt J M, boots and shoes  
 Verlaque T, winery  
 Victor J N, general freight and passen-  
 ger agt California Southern R R  
 Wakefield Mrs Mary, millinery  
 Walfskill John, farmer, Escondido  
 Ranch  
 Wall E A, saloon  
 Wallach D, clothing  
**WASHBORN & CO** (M Washborn and  
 Captain Langdon), pleasure boats,  
 foot of D (see adv)  
 Washborn M (Washborn & Co)

Weegar E H, groceries  
**WENTSCHER A**, commission, for-  
 warding, shipping and president Sun  
 Publishing Co, cor 5th and D  
 Wescott E (Larson & Wescott)  
 Wescott J W, wagonmaker  
 Westover C C (Dauer & Westover)  
 Weymouth Mrs M E, millinery  
 Whaley Thos (Morse, Noell & Whaley),  
 notary public  
 Willey H I (Fox & Willey)  
 Williams Walter E, stoves and tinware  
 Williamson Mrs S A, millinery  
 Winter Joseph (L Winter & Bro)  
 Winter L (L Winter & Bro)  
**WINTER I. & BRO** (L and Joseph  
 Winter), proprietors San Diego Crack-  
 er Bakery, cor 4th and H  
 Winter W, meat market  
 Witherby O S, pres Con Bank of San  
 Diego  
 Wolfsheimer C, cigars and tobacco  
 Woodward De La M (Journeay &  
 Woodward)  
 Young Gus, saloon  
 Young Jas, cabinetmaker  
 Young Jas M, furniture and bedding  
 Young John, undertaker

**COMMERCIAL HOTEL,**

(Formerly Lyon Hotel.)

Cor. Seventh and I Streets,  
 SAN DIEGO, CAL.

MRS. M. J. BIRDSALL, . . . Proprietress

This house is newly furnished through-  
 out, and offers superior accommodations  
 to families and those desiring the com-  
 forts of a home.

**CLARK & RUSSELL,  
 LIVERY, FEED AND SALE**

—STABLE—



Stylish Turnouts, Low Rates, at Short Notice.

SAN DIEGO, CAL.

**SAN DIEGUITO.**

SAN DIEGO COUNTY. A post-office, sit-  
 uated 23½ miles by stage north of San  
 Diego.

Adams Lot, blacksmith  
**ADAMS T W**, general merchandise,  
 postmaster and constable  
 Crannal Nicholus, apiarist  
 Messenger J, general merchandise  
 Peterson Frank, justice of peace

**SAN EMIDIO.**

KERN COUNTY. A post-office, 41 miles  
 from Bakersfield.

FLORES L C, general merchandise

Godey Alex, stock raiser  
 Raeter Frank, sheep raiser  
 Vignave Leopold, groceries  
 Williams C S, farmer and stock raiser

**SAN FELIX STATION.**

SAN MATEO COUNTY. Post-office San  
 Mateo; 6½ miles from San Mateo.

Carey M, saloon

**SAN FERNANDO.**

LOS ANGELES COUNTY. A post, express  
 and telegraph office, on the Southern  
 Pacific R. R. (Los Angeles Division),  
 21 miles from Los Angeles.

**PRISON CELLS, Cemetery Fences, etc., CALVIN NUTTING & SON.**

**H. WACHHORST'S** Selection of JEWELRY is the Finest in the State **No. 315 J St., Sacramento, Cal.**

**CONKLIN BROS., PACIFIC STEAM CARPET BEATING, ALSO WHITENING. 333 TYLER ST. S. F.**

4 CO.,  
S. F.

for-  
Sun

aley),

ware

Joseph  
Crack-

San

y &

ng

SALE

office.

scr

San

press  
ern  
(on),

SON.

CONKLIN BROS., PACIFIC STEAM CARPET BEATING, ALSO WHITENING. 333 TYLER ST. S. F.

JOE POHEIM, THE TAILOR, 724 Market and 203 Montgomery Streets, S. F.

# ALLEN, TUGGLE & CO., VENEERS

18 and 20 Spear St.,  
San Francisco.

California—San Fernando—San Jose.

815

Barclay J H, propr Porter House  
 Courtney D, groceries  
 Glinn J, restaurant and saloon  
 Griswold H W, station agt S P R R and  
 justice of the peace  
 Maclay & Moffitt, dry goods, groceries,  
 eto  
 Moffitt A B, notary public, insurance  
 agt, postmaster and agt W, F & Co  
 Murnane M, saloon  
 Praster A J, blacksmith  
 Rinaldi C R, constable  
 Yunghaus F, boots and shoes

## SAN GABRIEL.

LOS ANGELES COUNTY. A post, express  
 and telegraph office, on the Southern  
 Pacific R. R. (Yuma Division), 9  
 miles from Los Angeles.

ALLEN PETER, general merchandise  
 Cuneo M, barber  
 Foord James, fruit grower  
 Ginoecchio A, groceries and liquors  
 Glidden E C, machine agent  
 Hamilton Hy, orchard, capitalist and  
 justice of the peace  
 Hereford E S, justice of the peace  
 Kellog T D, physician  
 Lassere Dominique, saloon  
 List M, saloon  
 Mayberry E L, capitalist  
 Piters L H, fruit-grower  
 Ponsonnelli J & Co, bakery  
 Rebout Frank, blacksmith  
 Robbins James, butcher  
 Rose L I, fruit-grower  
 Sevell S K, orchard  
 Sewall & Stevens, com merchants  
 Shorb J Debarth, orchardist, wine  
 grower and distiller  
 Slosson H V, agt W, F & Co's Express  
 Stamps B B, constable  
 Stephens W H, attorney-at-law  
 Stoneman Geo, distiller and wine grower  
 Tuck Nathan, liquors and gen malse  
 Valencia C, saloon  
 Williams R, justice of peace  
 Winston W H, orchardist

## SAN GREGORIA.

SAN MATEO COUNTY. A post and ex-  
 press office, 26 miles by stage from  
 San Mateo, on the Southern Pacific  
 Railroad.

Day D C, blacksmith  
 Fisher Wm H, butcher  
 Keep E, saloon  
 Levy —, postmaster  
**LEVY BROS.**, general merchandise  
 Moore Mrs, saloon

## SAN JOAQUIN CITY.

SAN JOAQUIN COUNTY. A post-office,  
 11 miles southeast of Banta.

Cruse Milten, hotel and saloon  
**HOLT L B**, grain dealer, stock raiser  
 and postmaster

## SAN JOSE.

LOS ANGELES COUNTY. Post-office  
 Spadra.

Berry J A, constable  
 Lilley D R, constable  
 Parker J B, justice of the peace  
 Wright Joseph, justice of the peace

## SAN JOSE.

SANTA CLARA COUNTY. A post, ex-  
 press and telegraph office; situated in  
 the Santa Clara Valley, in the line of  
 the Northern Division of the South-  
 ern Pacific R. R., 50 miles from San  
 Francisco. Population 13,000.

More than a century has elapsed since  
 the Spanish missionaries settled the  
 place whose name, "The Beautiful," is  
 so well applied. In point of size and  
 wealth the city ranks fourth among  
 those of the State, while in appearance  
 none are so handsome "but do it rever-  
 ence," and concede its superiority in its  
 pleasing attractiveness. The city is  
 embowered in a dense growth of shrub-  
 berry, plants and trees, and its homes of  
 elegant architectural design give it an  
 air of comfort, luxury and retirement.  
 Its streets are broad and smooth, inter-  
 secting each other at right angles, and  
 brilliantly illuminated with gas. Its  
 schools and colleges are of a very high  
 order; its churches are models of beauty,  
 and its Court House the finest in the  
 State, is in keeping with the wealth, in-  
 telligence and enterprise of its citizens.  
 The country immediately surrounding  
 it presents as fine a landscape as ever  
 formed the subject for a sketch of the  
 most eminent artist. The ever changing  
 and ever beautiful scenery along the  
 route, made up of lovely hills and dales,  
 dotted with charming country homes  
 and well cultivated gardens, makes the  
 ride from this city to the metropolis  
 one of constant pleasure. Its growth is  
 of a steady and permanent nature. It  
 is supplied with daily newspapers and  
 good hotels, and all its conveniences,  
 and attractions of nature and art make  
 it emphatically the "loveliest city of  
 the plain."

INSURE IN THE SUN INSURANCE CO., WHICH ADJUSTS AND PAYS ITS LOSSES PROMPTLY.

HARDWOOD LUMBER, WHITE BROS., 13 & 15 Main and 14 & 16 Spear St. S. F. Boat Stock, Oak Plank and Timber.

**H. WACHHORST, Importer Fine Watches, Jewelry, Silverware, Precious Stones, etc. 315 J St., Sacramento, Cal.**

Adel W T, carriage factory, 263 1st  
 Ahlers Henry C, mfg jeweler, cor 1st  
 and Santa Clara  
**ALAMEDA HOTEL**, M L Donovan  
 proprietor, The Alameda  
**ALAMEDA PALACE HOTEL**, J D  
 Plitt proprietor, The Alameda  
 Allen Chas E, attorney-at-law, 297 1st  
**ALLISON W D**, manager H Levison  
 watches and jewelry, 259 Santa Clara  
 Almason F, blacksmith, 320 San Carlos  
 Althaus W (Ziegler & Althaus), 294 1st  
**ALTMAN F**, proprietor Altman's  
 Machine Shops, The Alameda  
**ALTMAN'S FOUNDRY AND MA-  
 CHINE SHOPS**, F Altman propri-  
 etor, The Alameda  
 Alvord H B, hardware and farming im-  
 plements, 326 1st  
 Ammen Robt S, druggist, 256 1st  
 Anderson H H, groceries, 260 1st and  
 councilman  
 Anderson Robert, oculist, 276 Santa  
 Clara  
 Andrews & Coykendall (H L Andrews,  
 J and F E Coykendall), pork packers,  
 Central Market  
 Andrews H L (Andrews & Coykendall),  
 Central Market  
 Appleton M, furniture, 392 Santa Clara  
**ARCHAMBEAULT J** (B Bompard &  
 Co), 210 Santa Clara  
 Archer L (Archer & Lovell), 314 1st  
**ARCHER & LOVELL** (L Archer and  
 Wm M Lovell), attorneys-at-law, 314  
 1st  
 Arguello House, Mrs A J Davis propr,  
 cor 1st and St John  
 Armstrong Miss M, millinery, 310 Santa  
 Clara  
 Arques Louis, deputy district attorney,  
 Court House  
 Ashmore M J, deputy county clerk  
 Aubert L, mattress factory, 322 Market  
 Ayers A (Ayers & Son), 271 El Dorado  
 Ayers Alex (Ayers & Son), 271 El Dor-  
 ado  
**AYERS & SON** (Alex and A Ayers),  
 saddle manufacturers, 271 El Dorado  
 (see adv)  
 Babcock A S (A S Babcock & Co), 332  
 Market  
 Babcock A S & Co (A S Babcock and  
 Thos Kilgore), agricultural imple-  
 ments, 332 Market  
 Baeketo —, physician, 431 1st  
 Bacon Chas (L Bacon & Son), cor 3d and  
 Santa Clara  
 Bacon L (L Bacon & Son), cor 3d and  
 Santa Clara  
 Bacon L & Son (L and Chas Bacon),  
 hay, grain, wood and coal, cor 3d and  
 Santa Clara  
 Baequie A, fancy goods, 413 1st

Bazersdorfer Frank (P Warkentin & Co),  
 1st  
 Bailey D C, postmaster, cor Market and  
 Santa Clara  
 Baird J H, house painting, 291 2d  
**BALBACH JOHN M**, proprietor Pi-  
 oneer Carriage Factory, cor 2d and  
 Fountain  
 Baltry Peter, bakery, 274 El Dorado  
 Bans A C, city treasurer and collector,  
 City Hall  
 Bank of San Jose, T Ellard Beans pres,  
 cor Santa Clara and 1st  
 Barker A M (Gunkel & Barker), 318 1st  
 Barker Chas A, deputy county clerk  
 Barker S A, attorney-at law, 297 1st  
 Barovich N, saloon and fruits, 244 Mar-  
 ket and cor Santa Clara and Market  
 Barrett M A, variety store, 390 Santa  
 Clara  
**BARRY JOHN**, proprietor Russ House,  
 442 and 444 1st  
 Barry Tom C, livery stables, 250 Santa  
 Clara  
**BARTON CT**, proprietor San Jose Ice  
 Works, The Alameda  
 Barzaline J, barber, 290 1st  
**BASSETT G P**, cooper, carpenter and  
 hotel, 237 Market  
 Batchelder W J, music teacher, Com-  
 mercial Bank Building  
 Bauer L, furniture and cabinetmaking,  
 406 1st  
 Bay Coast Telegraph Co  
 Beach Tyler, ice, wood, coal and propr  
 St James Hotel, 283 St John and 232  
 1st  
 Beans T Ellard, pres Bank of San Jose,  
 cor 1st and Santa Clara  
 Badwell W E, saddles and harness, 432  
 1st  
 Belden Hon D, judge superior court  
 Bell John, real estate, insurance and  
 notary public, 365 Santa Clara  
 Belloli J A, groceries, cor 3d and San  
 Fernando  
 Benjamin & Cavallaro (N Benjamin and J  
 Cavallaro), barbers, 334 1st  
 Benjamin N (Benjamin & Cavallaro),  
 334 1st  
 Bennett A G (Patterson, Wing & Ben-  
 nett), 422 and 424 1st  
 Bentley Geo (Hoffman & Bentley), 209  
 San Pedro  
 Bentley G J, physician, Santa Clara  
 Bentley R, minister, 5th nr Julian  
 Berce J J, poultry and fish, 255 1st  
 Bergstrom Chris (Chris Bergstrom &  
 Co), The Alameda  
**BERGSTROM CHRIS & CO** (Chris  
 Bergstrom and Orria Taber), man-  
 ufacturers wagons and agricultural im-  
 plements, The Alameda  
 Bernhart Chas, general mdse, 328 1st

**THE "NEW REMINGTON" SEWING MACHINE, No. 30 Second Street, San Francisco, Cal.**  
 C SHAWL, General Agent.

JOE POHEIM, THE TAILOR, makes the BEST FITTING Clothes in the State.

THE "NEW REMINGTON" SEWING MACHINE,

C. SHAWL, General Agent, No. 30 Second Street, San Francisco, Cal.

- Berry & Evans (R D Berry and J M Evans), hay and grain and city scales, 329 San Pedro
- Berry R D (Berry & Evans), 329 San Pedro
- Betberze D, carriage trimming, 454 1st
- Biddle N T, attorney-at-law, Knox Block
- Biebraach Miss E, bakery, 663 1st
- Binks D R cigars and tobacco, 407 1/2 1st
- Birkholz J F, tailor, 403 1st
- Bishop Mrs H, fancy goods, 503 1st
- Bishop Samuel A, pres S J & S C Street R R, Santa Clara
- Black Mrs B W, millinery, 431 1st
- Black J C, attorney-at-law, Knox Block
- Black J C, groceries, provisions, etc, 280 1st
- Blackford G W, attorney-at-law, Knox Block
- Blanchard C A, meat market, 433 1st
- Blanchard & O'Neil (W W Blanchard and T O'Neil), granite cutters, Santa Clara
- Blanchard W W (Blanchard & O'Neil), Santa Clara
- Bland J C, auctioneer, 245 1st
- Blauer J W (Kocher & Blauer), 316 1st
- Blauer R, smoked meats and poultry, 411 1st
- Blanchon Jean, saloon, cor Orchard and El Dorado
- Bloom I, tailor and clothing, 269 El Dorado
- Bloom L, clothing, 335 Market
- Blumenthal M (Rich & Blumenthal), 279 Santa Clara
- Blythe & Co (S A Blythe), grain and commission, 273 1st
- Blythe S A (Blythe & Co), 273 1st
- BOMPAED B** (B Bompard & Co), 210 Santa Clara
- BOMPAED B & CO** (B Bompard and J Archambeault), groceries, provisions, etc, 210 Santa Clara
- Bonar Geo, cigars and tobacco, 371 1st
- Bonetti L (A Forni & Co), 250 Market
- Bonnetti G, cutler, 372 Market
- Bonnore Mme L A, physician, 327 1st
- Borde Mme F, dressmaker, 274 2d
- Boschken J, hardware, 417 1st
- Bowden Nick, attorney-at-law and notary public, 314 1st
- Bradlee E S, boots and shoes, 291 Santa Clara
- Bradley M, bakery, 280 St John
- Bradley T S, dressmaker, 325 1/2 Santa Clara
- Bramilla de E C, decorator, Orchard
- Brassy F, wholesalo wines and liquors, 363 and 365 Market
- Braun C W, clothing, 102 1st
- Brazelle Mrs A J, dressmaker, 277 1st
- Brenham Robt B, deputy county clerk
- Brewer G, marble worker, cor 1st and Union
- Breyfogle C W, physician, cor 3d and St James
- Breyfogle Edwin S, physician, 315 Santa Clara
- Britton John, box factory, cor San Pedro and Julian
- Brown Jacob, physician, 321 Santa Clara
- Brown J E, real estate agt and notary public, 289 1st
- Brown Mrs M, dressmaker, 190 Santa Clara
- Brown Wm D, chief engineer San Jose Fire Department, and health officer, 2d
- Bruch & Burnett (Louis Bruch and H D Burnett), commission, 252 1st
- Bruch Louis (Bruch & Burnett), 252 1st
- Brunst F, cigar mfr, 465 1st
- Buckner R B, township justice, City Hall
- Buffington Jas R, meat market, 188 Santa Clara
- Bull Frank P, attorney-at-law and notary public, 329 1st
- Buneman F, cigars and tobacco, 282 Santa Clara
- Burnett H D (Bruch & Burnett), 252 1st
- Burns John (Lendrum, Burns & Co), 291 1st
- Burt J J (Burt & Pfister), 276 1st
- Burt & Pfister (J J Burt and F M Pfister), attorneys-at-law, 276 1st
- Byrne M, dry goods, 317 Santa Clara
- Cain F, furniture and mattress mfr, 312 Market
- Caldwell G (Hanks & Caldwell), cor 1st and St John
- CALDWELL ROBERT**, physician and surgeon, 272 2d
- CALIFORNIA SCHOOL OF ELOCUTION AND ORATORY**, Miss Josie Settle president, cor Santa Clara and San Pedro
- Callisch Lou (Shaw & Callisch), 392 1st
- Cambria L, bootmaker, Lightston
- Campbell Jas H, district attorney, Court House
- Campbell Milton, stoves and tinware, 427 1st
- CAMPIGLIA A**, fruit and produce market, 353 1st
- Canavan Mrs Jane, groceries, 668 1st
- CANFIELD J W**, picture frames, mouldings, etc, 233 Santa Clara
- Capp Jas B, notary public, 288 Santa Clara
- Capt Gustave, watches and jewelry, 372 Market
- Carlson John, saloon, 283 El Dorado
- Carnriko J (Graham & Carnriko), 261 Santa Clara

MUTUAL LIFE INSURANCE CO., OF NEW YORK. ECONOMICAL MANAGEMENT. CAREFUL SELECTION OF RISKS.

**H. WACHHORST'S** Specialty in Fine Watches and Diamonds, Lockets, Etc. **315 J St., Sacramento, Cal.**

Carrel & Laurens (W M Carrel and Jos Laurens), barbers, 306 Market  
 Carrel W M (Carrel & Laurens), 306 Market  
 Carroll Mrs M A, ladies' furnishing goods, 325 Santa Clara  
 Carroll T A, horseshoing, 208 Santa Clara  
**CARTER J S**, manager Home Mutual Insurance Co and grain dealer, 286 Santa Clara  
 Castro & Bro (E C and M C Castro), jewelers, 460 1st  
 Castro E C (Castro & Bro), 460 1st  
 Castro M, carriage painter, cor 2d and Fountain  
 Castro M C (Castro & Bro), 460 1st  
 Cate H W, sash and door factory, 212 El Dorado  
 Cavallaro J (Benjamin & Cavallaro), 334 1st  
 Cavallaro L S, cigar mfr, 324 Santa Clara  
 Chaize Louis, brassfounder, 148 Santa Clara  
 Chandler J W, photographer, 367 1st  
 Chapman E F (Chapman & Ingham), 212 El Dorado  
 Chapman & Ingram (E F Chapman and John Ingham), blacksmiths, 212 El Dorado  
 Chappel Mrs S L, dressmaker, 287 2d  
 Chipman L, county superintendent schools, Court House  
 Christy & Handley (R Christy and J Handley), saloon, Lightston  
 Christy R (Christy & Handley), Lightston  
**CITY HAT STORE**, Charles Nickerson proprietor, 295 1st  
 Clark E A, physician, cor San Pedro and Santa Clara  
 Clark Jas, saddles and harness, 589 1st  
 Clark S A, groceries, 372 1st  
 Claus L F, carriagetrimmer, cor 2d and Fountain  
 Clauss Geo, wagnmaker, 333 Lightston  
 Clayton Jas A, real estate and insurance agt, 288 Santa Clara  
 Cleal C A, cracker factory, 664 1st  
 Close M C, agt Yates & Co, oils, 289 1st  
 Clow J B, physician, 315 Santa Clara  
 Cobb F D (O A Hale & Co), 419 1st  
 Cocharan A H, physician, 284 Santa Clara  
 Coffe Frank (Frank Coffe & Bro), 235 Market  
 Coffe Frank & Bro (Frank and Joseph Coffe), bakers, 235 Market  
 Coffe Joseph (Frank Coffe & Bro), 235 Market  
 College of Notre Dame, Mary Cornelia Sister Superior, Santa Clara  
 Collins R E, druggist, 455 1st  
 Collins W T, blacksmith, cor 1st and King  
 Combs J W, marble worker, The Alameda  
 Combs W E, laundry, 10th nr Julian  
**COMMERCIAL AND SAVINGS BANK**, B D Murphy president, cor 1st and Santa Clara  
 Conmy John J, book and job printer, 246 Santa Clara  
 Cook J W, dry goods, 355 1st  
 Cook M A, news depot, cor 1st and Santa Clara  
 Cook S W, drawing teacher, cor Santa Clara and San Pedro  
 Coombe John, surveyor, Commercial Bank Building  
 Coombs' Laundry, cor 14th and Julian  
 Coombs W L, deputy under-sheriff  
 Coopers E, meat market, 407 1st  
**CORCORAN J C & CO** (J C Corcoran and T J Maguire), plumbers, gas and steam fitters, 361 Santa Clara  
 Corcoran M, agt S P C R R, The Alameda  
**CORDELL THOMAS H**, searcher of records, conveyancer and notary public, Commercial Bank Building  
 Cordiviola G, saloon, 291 Market  
 Corey C H (Corey & Dixon), 287 El Dorado  
 Corey & Dixon (C H Corey and J W Dixon), saddles and harness, 287 El Dorado  
 Cornelia Mary, Sister Superior, College of Notre Dame, Santa Clara  
 Corkery D, groceries, cor Santa Clara and Pleasant  
 Cory A J, physician, cor 1st and Santa Clara  
 Cory Ben, physician, 398 1st  
 Cosgrove Bros (W F and Jos Cosgrove), barbers, 366 1st  
 Cosgrove Jos (Cosgrove Bros), 366 1st  
 Cosgrove W F (Cosgrove Bros), 366 1st  
 Cottle Ben H (Cottle & Wright), cor Market and Santa Clara  
 Cottle & Wright (Benj H Cottle and Theo F Wright), book and job printers, cor Market and Santa Clara  
**COUPE PETER**, saloon, 262 Market  
 Covell W B (Spencer & Covell), 278 Santa Clara  
 Cowdry Z T, drug store, 331 Santa Clara  
 Cox J B, physician, cor Santa Clara and San Pedro  
 Coykendall F E (Andrews & Coykendall), Central Market  
 Coykendall J (Andrews & Coykendall), Central Market  
 Crandall A W, atty-at-law, 329 1st  
 Crespino I, bootmaker, 274 Market  
 Crosssett F M, atty-at-law, 276 1st

**CONKLIN BROS., PACIFIC STEAM CARPET BEATING, ALSO WHITENING. 333 TYLER ST., S. F.**

CONKLIN BROS., PACIFIC STEAM CARPET BEATING, ALSO WHITENING. 333 TYLER ST., S. F.

JOE POHEIM, THE TAILOR, makes the BEST FITTING Clothes in the State.

ALLEN, TUGGLE & CO., Hickory, Oak, Ash, White Wood, Maple, Etc., Nos. 18 and 20 Spear Street, San Francisco.

California—San Jose.

819

Crydenwise C S, carriagemaker, 314 2d  
 Curnow J R, physician, 343 1st  
 Curtis C W, deputy jailer  
 Cushman C J, carpenter, Santa Clara  
**DAMONTE A.** proprietor Premium Candy Factory, 264 Market  
 Darmand L, laundry, 270 El Dorado  
 Daunes A D (Daunes & Van Doren), 271 1st  
 Daunes & Van Doren (A D Daunes and I N Van Doren), coal, hay, lime, etc, 271 1st  
 Davis Mrs A J, hotel, cor 1st and St John  
 Davis Elwin, variety stand, cor Santa Clara and Market  
 Davis Mrs J, dressmaker, 289 2d  
 Davies J L, groceries, cor Orchard and Santa Clara  
 Dawson E L (J M Dawson Packing Co), The Alameda  
 Dawson J M (J M Dawson Packing Co), The Alameda  
**DAWSON J M PACKING CO** (J M and E L Dawson), The Alameda  
 DeLacy H A, deputy constable, City Hall  
 DeLacy S W, editor and propr "Times," 308 Market  
 Delgrosso Louis, bootmaker, 374 Market  
 Dellwig E, propr Auze ias House and California Restaurant, Santa Clara  
 Delmaestro G (Lemoine, Turel & Co), 359 and 361 Market  
 Delmas D N, atty-at-law, 329 1st  
**DELMAS JOSEPH**, pork butcher and packer, 282 El Dorado  
 Delmouly A, bakery and wine dealer, cor Santa Clara and Vine  
 DeLong A (Lee & DeLong), cor 1st and San Salvador  
 Denicke A E (Schnabel & Denicke), San Francisco  
 Denne Geo (Geo Denne & Co), 429 and 431 1st  
**DENNE GEO & CO** (Geo Denne, John Sutton and Z M Parvin), books, stationery, music, pianos and organa and Pacific Coast agents for Automatic School Furniture, 429 1st, (see advertisement)  
 DeRochebrune A, Jr (Geo B McKee & Co), 391 1st  
 DeSaisset P, electric light mgr, 4th cor Santa Clara  
 Desimone Chas (J Desimone & Co), 371 and 373 1st  
 Desimone J (J Desimone & Co), 371 and 373 1st  
**DESIMONE J & CO** (J and Chas Desimone), foreign and domestic fruits, 371 and 373 1st  
 Devine J J, gen mdse, 321 Market

**DE WANS M.** watchmaker and jeweler, 390 2d  
 Diamond J (Diamond & Patterson), 264 San Pedro  
 Diamond & Patterson (J Diamond and J H Patterson), livery and sale stables, 264 San Pedro  
 Dittmar C E, barber, 273 El Dorado  
 Dittus G B (Toney & Dittus), 453 1st  
 Dixon J W (Corey & Dixon), 287 El Dorado  
 Doarr Chas, bakery, 439 1st  
 Doermer Chas, gunsmith, 251 El Dorado  
 Donahue Jas, editor "Record," 372 1st  
**DONOVAN M L**, proprietor Alameda Hotel, The Alameda  
 Donovan R (Donovan & Ward), 316 Santa Clara  
**DONOVAN & WARD** (R Donovan and W Ward), proprietors Patchen Livery Stable, 316 Santa Clara  
 Doherty John, city gardener  
**DOUGHERTY W M P**, superintendent Santa Clara Valley M & L Co, cor San Fernand and 4th  
 Drew H C, stair builder and turning, cor 4th and San Fernand  
 Dunlap E K, dep recorder and auditor  
 Dunlop R B, groceries and liquors, cor Market and St John  
 Dunn Jas T, real estate, 245 Santa Clara  
 Dunn Patrick, foreman chain gang  
 Dusing H F, atty-at-law and notary public, Knox Block  
 Dwyer William, wholesale liquors, 222 Santa Clara  
 Earl Edwin T (Earl & Studley), cor San Pedro and Julian  
 Earl & Studley (Edwin T Earl and G B Studley), fruit drying and packing, cor San Pedro and Julian  
**ECLIPSE BILLIARD PARLORS**, Herbert Nourse proprietor, 273 1st, and Arcade Saloon, Market  
 Eclipse Livery Stable, P Welch propr, 275 1st  
 Edson J E, deputy constable, City Hall  
 Edwards N B, meat market, 316 Market  
 Elliott Mrs H W, ladies suit mfy, 329 Santa Clara  
 Ellis W F, city assessor and clerk, City Hall  
 Elwood J H, music teacher, 297 1st  
 Empey & Lennard (W R Empey and, W H Lennard), harness and saddles, 289 1st  
 Empey W R (Empey & Lennard), 289 1st  
 Enright Joseph, foundry and machine shop, cor 1st and William  
 Erkson Wm & Co (Wm Erkson), groceries, 352 Santa Clara  
 Erle Bros (H T and O F Erle), bakers, 369 Santa Clara  
 Erle Fred, saloon, 478 1st

INSURE IN THE SUN INSURANCE CO., IT HAS THE SHORTEST & SIMPLEST FORM OF POLICY.

HARDWOOD LUMBER, WHITE BROS. 13 & 15 Main and 14 & 16 Spear St S. F. Counter Tops, Newel Posts, Balusters.





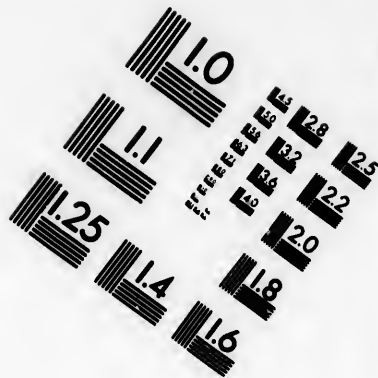
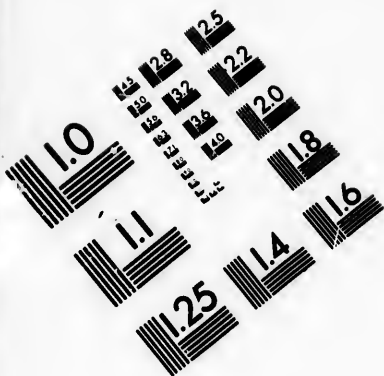

**IMAGE EVALUATION  
TEST TARGET (MT-3)**

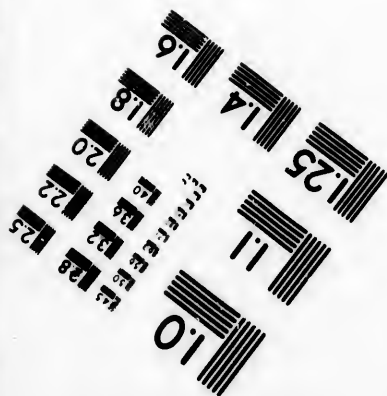
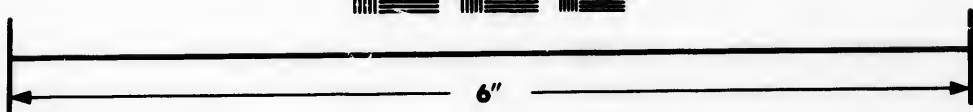
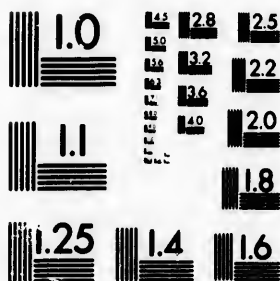

**Photographic  
Sciences  
Corporation**

23 WEST MAIN STREET  
WESTYER, N.Y. 14580  
(716) 872-4503

1.5 1.8  
1.8 2.0  
2.0 2.2  
2.2 2.5  
2.5 2.8

1.5 1.8  
1.8 2.0  
2.0 2.2  
2.2 2.5  
2.5 2.8

H. W. ACHORST, Jeweler, 315 J Street, Sacramento, Sign of the Town Clock

Erle H T (Erle Bros), 369 Santa Clara  
 Erle O F (Erle Bros), 369 Santa Clara  
 Eatabrook F M, sec California School of Elocution, cor Santa Clara and San Pedro  
 Etchebarne P (Loeb & Etchebarne), 313 Santa Clara  
 Evans J M (Berry & Evans), 329 San Pedro  
 Ewing J N (Ewing & Spencer), 281-285 2d  
 Ewing & Spencer (J N Ewing and H A Spencer), livery stable, 281 2d  
 Eye John, barber, 230 Santa Clara  
 Eyster D A S, sec San Jose Water Co, 323 2d  
 Fairfield H, county assessor, Court House  
 Fanning Wesley, second-hand goods, 277 St John  
 Farley C K, physician, 276 1st  
 Farmers' Union, W M Ginty mgr, general merchandise, cor Santa Clara and San Pedro  
 Farrell Miss Martha, dressmaking, 390 2d  
 Feathers —, county supervisor  
 Feigon J F, varieties, 202 Santa Clara  
 Feist Joseph, dry goods and carpets, cor 1st and Santa Clara  
 Fellom C J, saloon, 249 El Dorado  
 Fetherston Geo (Fetherston & Smith), 285 Santa Clara  
 Fetherston & Smith (Geo Fetherston and C T Smith), cigars and tobacco, 285 Santa Clara  
 Field F, marble worker, 277 2d  
 Fikes H J (Fikes & Letton), cor 4th and Santa Clara  
 Fikes & Letton (H J Fikes and A K Letton), livery, wood, etc, cor 4th and Santa Clara  
**FINCH H S S** (Finch & Son), 276 1st  
 Finch J B (Finch & Son), 276 1st  
**FINCH & SON** (J B and H S S Finch), school apparatus, 276 1st  
 Finigan L, dentist, 359 1st  
 First National Bank of San Jose, W D Tisdale pres, cor 1st and Santa Clara  
 Fischer C W, druggist, 33 1st  
 Fischer Wm, groceries, provisions, etc, 255 Santa Clara  
 Fisher J S, clergyman (Methodist)  
 Fitts W, jailer  
**FITZGERALD EDWARD**, carriage-smith, 125 Santa Clara  
**FITZGERALD GEO L**, carriage builder, 125 Santa Clara  
 Fitzgerald Jas, carriagemaker, The Alameda  
 Fitzgerald RD (Hobson & Fitzgerald), 430 1st  
 Fletcher Mrs M, bakery, 452 1st

Flores M, cigars and tobacco, 334 Market  
 Folmer John J, general blacksmithing, 237 Market  
 Foote Horace S, deputy county clerk  
 Forni A (A Forni & Co), 250 Market  
 Forni A & Co (A Forni and L Bonetti), hotel, 250 Market  
 Fracker A H, mgr Bay Coast. Tel Co, 286 Santa Clara  
 Franco-Swiss Hotel, G Giannini propr, 260 Market  
 Frank Bros, Orrin Taber mgr, agricultural implements, 283 1st  
 Franklin Mrs L, ladies' hairdresser, 474 1st  
 Fraser Davis, tailor, 248 Santa Clara  
**FREDERICKSBURG BREWING CO**, Schnabel & Denicke proprietors, The Alameda  
 Freeman —, restaurant, 343 Santa Clara  
 Freitag C F (Wolf & Freitag), 400 1st  
 French Henry, groceries and crockery, 420 1st  
 Friant A & Co (Alf and Ant Friant), groceries, 423 and 425 1st  
 Friant Alf (A Friant & Co), 423 and 425 1st  
 Friant Ant (A Friant & Co), 423 and 425 1st  
 Fricke Geo C (Luther, Schroeder & Co), cor Santa Clara and 2d  
 Fuller A C, agt sewing machines, 289 2d  
 Furinton B (Furinton & Lotuz) 595 and 597 1st  
**GAGGIONI JOSEPH**, proprietor Swiss American Saloon, 279 El Dorado  
 Gallegher & Scott (Thos Gallegher and G F Scott), saloon, 366 1st  
 Gallegher Thos (Gallegher & Scott), 366 1st  
 Gambert F, groceries, 369 Market  
**GARDEN CITY COMMERCIAL COLLEGE**, H B Worcester principal, cor Santa Clara and San Pedro  
 Garrison Mrs Dr A  
 Gaston A A, dentist, cor 1st and Santa Clara  
 Gates Mrs A M, coffee house, 320 Market  
 Gay J, carpenter, 527 1st  
 Gebhardt & Co (Geo Gebhardt), saloon, 280 Santa Clara  
 Gebhardt Geo (Gebhardt & Co), 280 Santa Clara  
 George Givans (George & Hoelbe), 286 1st  
 George & Hoelbe (Givans George and R Hoelbe), saloon, 269 Santa Clara and 286 1st  
 George T C, professor of University of Pacific

The "NEW REMINGTON" and "ROYAL ST. JOHN" SEWING MACHINES. C. SHAW, General Agent, No. 30 Second Street, San Francisco, Cal.

JOE POHEIM, THE TAILOR, makes the BEST FITTING Clothes in the State.

Gerstmaye Albert, barber  
 Giannir G, propr Franco-Swiss Hotel, 260 Market  
 Gifford Mrs J A, hairwork, 407 1st  
 Gillespie T J, planing-mill, 214 El Dorado  
 Gillette F, agt sewing machines, 355 Santa Clara  
**GLIUBETICH J**, proprietor Universal Restaurant, 337 1st  
 Gliubetich J A, saloon, 310 Market  
 Gliubetich M, restaurant, 284 1st  
**GLOBE CARRIAGE WORKS**, Greeninger & Young proprietors, 280-284 San Fernando  
 Good Chas, hotel, cor El Dorado and San Pedro  
 Goodrich L, architect, Knox Block  
 Gosbee J G, pianos and organs, 220 Santa Clara  
 Graham Alex (Graham & Carnrike), 261 Santa Clara  
 Graham & Carnrike (Alex Graham and J Carnrike), proprs Mint Saloon, 261 Santa Clara  
 Gravelle Mme M A, dressmaking, 329 1st  
 Graves G E (G E Graves & Co), 281 1st  
 Graves G E & Co (G E Graves), wholesale liquors, 281 1st  
 Gray F P, meat market, 349 Santa Clara  
 Green Geo B, cabinetmaker, cor 3d and Santa Clara  
 Green W H, saloon, 234 1st  
 Green M F, groceries, cor 1st and San Antonio  
 Greenberg M, clothing, 322 Market  
 Greeninger Adolph (Greeninger & Young), 280-284 San Fernando  
**GREENINGER & YOUNG** (Adolph Greeninger and Hugh Young), proprietors Globe Carriage Works, 280-284 San Fernando  
 Greenman Geo, livery and sale stable, San Fernando  
 Greenour David, tailor, 311 Market  
 Gregz Michael, blacksmith, 274 San Fernando  
 Gregory Platt, furniture dealer and upholsterer, 412 and 414 1st  
 Grey N J (Grey & Sons), 121 and 123 Santa Clara  
 Grey & Sons (W, W J, and N J Grey), iron founders and machinists, 121 and 123 Santa Clara  
 Grey W (Grey & Sons), 121 and 123 Santa Clara  
 Grey W J (Grey & Sons), 121 and 123 Santa Clara  
 Griffin Mrs A M, groceries, cor San Fernando and Vine  
 Grimley Robert, saloon, cor 2d and San Fernando  
 Groselier S, councilman

Guinnane J, crockery and glassware, 328 Santa Clara  
 Gunckel & Barker (W F Gunckel and A M Barker), dentists, 318 1st  
 Gunckel W F (Gunckel & Barker), 318 1st  
 Guppy E H, books and stationery, 361 1st  
 Gusman D, barber, 258 Market  
 Gusefeld Wm, merchant tailor, 278 Santa Clara  
 Haden A E, grain dealer, 214 Santa Clara  
**HAGAN CHAS A**, plumbing and gasfitting, gas and oil chandeliers, 368 and 370 Santa Clara  
 Hahn C A, pianos and organs, 415 1st  
 Hale Jas M (O A Hale & Co), 419 1st  
 Hale M (O A Hale & Co), 419 1st  
 Hale O A (O A Hale & Co), 419 1st  
 Hale O A & Co (O A, Jas M and M Hale and F D Cobb), dry goods, 419 1st  
 Hall J M, groceries, cor 4th and Santa Clara  
 Hall J R, constable, City Hall  
 Hamilton A B, carpenter, 347 2d  
**HAMILTON C Y**, real estate and insurance agent, 283 1st  
 Hamilton R G, groceries, 647 1st  
 Hamilton W C, carpenter and builder, 347 Santa Clara  
 Hamm A N, music teacher, cor San Pedro and Santa Clara  
 Hamm W E, dancing teacher, cor San Pedro and Santa Clara  
 Hanchett J, livery stable, Santa Clara  
 Handley J (Christy & Handley), Lightston  
 Hanks & Caldwell (S W Hanks and G Caldwell), meat market, cor 1st and St John  
 Hanks S W (Hanks & Caldwell), cor 1st and St John  
 Hannemann H, wagonmaker, cor El Dorado and San Pedro  
 Hardy William B, attorney-at-law, Commercial Bank Building  
 Harmon C H, artist, 359 1st  
 Harris J T, physician, coroner and public administrator, 343 1st  
 Harris Julia Miss, dressmaker, 315 Santa Clara  
 Hart James, dry goods, 327 1st  
**HART JAMES**, general merchandise and coffee and spice mills, cor San Fernando and 2d  
 Hart W P, agt sewing machines, 293 2d  
 Hatman D (Hatman & Normandin), 208 Santa Clara  
**HATMAN & NORMANDIN** (D Hatman and A Normandin), manufacturers wagons and carriages, 208 Santa Clara

MUTUAL LIFE INSURANCE CO., OF NEW YORK. ECONOMICAL MANAGEMENT. CAREFUL SELECTION OF RISKS.

**H. WACHHORST** Repairs Watches, Chronometers and Clocks at Short Notice. **315 J Street, Sacramento, Cal.**

Haub Jacob, saloon, 296 Market  
 Heacock Rev H B, Methodist clergyman  
**HELLIESEN CHAS**, proprietor Swallow (R) S Home, 270 1st  
 Hensley House, M Higgins propr, cor Santa Clara and Market  
 "HERALD" (daily and weekly), The Herald Publishing Co, cor Market and Santa Clara  
**HERALD PUBLISHING CO.** D W Miller manager, Market and Santa Clara  
 Hernandez A M, bit and spur maker, 268 El Dorado  
 Hernandez M, horseshoer, 316 San Fernando  
 Herold Phil, boots, shoes and leather findings, 320 Santa Clara  
 Herriman Miss M L, millinery, 333 1st  
 Herrington D W, attorney-at-law, 284 Santa Clara  
 Herrmann A T (Herrmann Bros), 276 1st  
**HERRMANN BROS** (A T and Chas Herrmann), surveyors, 276 1st  
 Herrmann Chas (Herrmann Bros), county surveyor, 276 1st  
 Hervey Will R, music teacher, Commercial Bank Building  
 Heriel Chas A, groceries, cor 1st and Grant  
 Hess Louis, dyeing and cleaning, 443 1st  
 Heyler C J (C J Heyler & Co), 309 Santa Clara  
 Heyler C J & Co (C J Heyler), manufacturers boots and shoes, 309 Santa Clara  
 Higgins M, propr Hensley House, cor Santa Clara and Market  
 Higgins R L, real estate broker, 293 1st  
 Hill Andrew P, artist, 277 1st  
 Hill Mrs E, groceries, cor Pond and Orchard  
 Hill J L, propr Lick House, 391 1st  
 Hindle W M, livery and sale stable, The Alameda  
 Hinman E, feed and grain, The Alameda  
 Hirsch B S, millinery, 323 Santa Clara  
 Hitchcock Mrs W H, deputy recorder and auditor  
 Hobson & Fitzgerald (Jacob Hobson and R D Fitzgerald), livery, wood and coal, 430 1st  
 Hobson Jacob (Hobson & Fitzgerald), constable, 430 1st  
 Hobson Thad W (O'Banion, Kent & Co), 266 and 268 Santa Clara  
 Hoolbe R (George & Hoelbe), 286 1st  
 Hoff John, saloon, 436 1st  
**HOFFMANN R C**, watchmaker and jeweler, 399 1st  
 Hollis W H, blacksmith, cor 1st and Virginia

**HOME MUTUAL INSURANCE CO.**  
 J S Carter manager, 286 Santa Clara  
 Hommrich Chris, dealer in guns, rifles, pistols, etc, 376 Market  
 Hooker A Q, dentist, cor Santa Clara and San Pedro  
 Hoover H, livery stable, 240 1st  
 Horner J (Horner & Kunz), 225 Santa Clara  
 Horner & Kunz (J Horner and F W Kunz), saloon, 225 Santa Clara  
 Houghton & Reynolds (S A Houghton and John Reynolds), attorneys-at-law, 297 1st  
 Houghton S O (Houghton & Reynolds), 297 1st  
 Hovet —, physician, 264 Santa Clara  
 Howard Jas H, blacksmithing, 331 Lightston  
**HOWES SAM P**, searcher of records, 276 1st  
 Hughes, Tureman & Judah (W F Hughes, W S Tureman and Wesley Judah), auction and commission, 324 and 221 Santa Clara  
 Hughes W F (Hughes, Tureman & Judah), 324 and 221 Santa Clara  
 Humburg V, upholsterer, 371 Santa Clara  
 Hurton Owen, saloon, 275 1st  
 Hyland M H, poultry and fish market, 339 Santa Clara  
 Incagnone A, saloon, 351 1st  
 Ingalls L B (McDonald & Ingalls), Santa Clara  
 Ingham John (Chapman & Ingham), 212 El Dorado  
 Ingham Jos, blacksmith, cor 1st and St John  
 Isaacs M L, clothing, 325 Market  
 Isaac Moses L, clothing, 331 Market  
 January Jno J, deputy county treasurer  
**JANUARY W A**, county treasurer and editor "Herald"  
 Jarman J P, painter, 291 St John  
 Jarra Pedro, cigars and fruit, 463 1st  
 Jarvis G M (G M Jarvis & Co), cor River and Santa Clara  
 Jarvis G M & Co (G M Jarvis and E Werner), liquors, cor River and Santa Clara  
 Jefferson Hotel, E Juth propr, 216 and 218 Santa Clara  
 Johnson A, agt S P R R  
 Johnson H, saloon, Fountain  
 Johnson Jerry, barber, 322 1st  
 Johnaton L, livery stable, San Fernando  
 Johnston L, meat market, cor 1st and El Dorado  
 Johnston S N, lumber dealer, 3d nr Santa Clara  
 Johnston W A (Moore, Laine & Johnston), 264 Santa Clara

**CONKLIN BROS., CARPET BEATING & RENOVATING WORKS, 333 GOLDEN GATE AVENUE (TYLER ST.) S. F.**

JOE POHEIM, THE TAILOR, 724 Market and 203 Montgomery Streets, S. F.

Judah Wesley (Hughes, Tureman & Judah), 324 and 221 Santa Clara  
 Juth E, hotel, 216 Santa Clara  
 Kaufman & Bentley (W Kaufman and Geo Bentley), sash and doors, 209 San Pedro  
 Kaufman W (Kaufman & Bentley), 209 San Pedro  
 Keaton W H, blacksmith, cor San Pedro and El Dorado  
 Keinath H A (Lendrum, Burns & Co), 291 1st  
 Kell M D, supervisor, San Jose  
 Kelley H S, laundry, cor 7th and Washington  
 Kelly Thos, physician, 398 1st  
 Kelsey D H, city street commissioner, City Hall  
 Kennedy C L, councilman  
 Kennedy J G, supt of schools, 297 1st  
 Kennedy W C, atty-at-law, Knox Block  
 Kent D G (O'Banion, Kent & Co), 266 and 268 Santa Clara  
 Key J W (Key & Miller), 440 1st  
 Key & Miller (J W Key and J W Miller), livery stable, 440 1st  
 Kieser & Koch (P Kieser and V Koch), harness and saddles, 317 Market  
 Kieser P (Kieser & Koch), 317 Market  
 Kilgore Thos (A S Babcock & Co), 332 Market  
 Kimball Theo, carriage painter, The Alameda  
 King A, vice-pres First National Bank, cor 1st and Santa Clara ave  
 King W S, furniture dealer, 324 San Fernando  
**KLEIN F**, stoves and tinware, 227 Santa Clara  
 Klein Karl, notary public, 293 1st  
 Klein N, dentist, Knox Block  
 Knickerbocker E, ice, wood, coal and feed, 262 1st  
 Koch A J, barber, 282 1/2 Santa Clara  
 Koch V (Kieser & Koch), 317 Market  
 Kocher & Blauer (R Kocher and J W Blauer), watches and jewelry, 316 1st  
 Kocher R (Kocher & Blauer), 316 1st  
 Koenig Jacob, boots and shoes, 387 1st  
 Koerber Geo, wood yard, 278 St John  
 Koppel J C, cigars and tobacco, 271 Santa Clara  
 Krause G, bakery, 511 1st  
 Krumb L, brewery and dealer in ice, 377 2d  
**KUCHENBEISER F**, iron door and shutter manufactory, 370 3d  
 Kunz F W (Horner & Kunz), 225 Santa Clara  
 Lace Miss, physician, 264 Santa Clara  
 Lagarde A, groceries, 218 Santa Clara  
 Laine T H (Moore, Laine & Johnston), 264 Santa Clara  
 Lake Albert, box factory, 146 San Pedro

Lamarque G (Robert & Lamarque), 328 and 330 Market  
 Lamb James, horseshoer, Santa Clara  
 Lambert M:ra L D, physician, 277 1st  
 Lamolle & Lagrue (Madame B Lamolle and H Lagrue), hotel, cor San Pedro and Santa Clara  
 Langford R J, meat market, cor 1st and Reed  
 Larrude P, meat market, The Alameda  
 Lartigau J P (Lemoine, Turel & Co), 359 and 361 Market  
 Laurens Jos (Carrel & Laurens), 306 Market  
**LAURILLIARD H**, pianos, organs, music, etc, 351 and 353 Santa Clara  
 Lawrence W W, bootmaker, 329 San Fernando  
 Layton P J, blacksmith, cor 1st and William  
**LAZIER D**, dealer in green and dried fruit, 232-236 Santa Clara  
 Leavell Mrs —, dressmaker, 324 San Fernando  
 Leddy Jas, butcher, City Market  
 Ledyard F K, dentist, 321 Santa Clara  
 Lee & De Long (L Lee and A De Long), marble cutters, cor 1st and San Salvador  
 Lee L (Lee & De Long), cor 1st and San Salvador  
 Lefranc Charles, California wines, cor Market and El Dorado  
 Leib S F, attorney-at-law, 276 1st  
 Lemoine F (Lemoine, Turel & Co), 359 and 361 Market  
**LEMOINE, TUREL & CO** (F Lemoine J Turel, G Delmaestro and J P Lartigau), general merchandise, 359 and 361 Market  
 Lendrum, Burns & Co (Geo Lendrum, John Burns and H A Keinath), groceries and crockery, 291 1st  
 Lendrum Geo (Lendrum, Burns & Co), 291 1st  
 Lennard W H (Empey & Lennard), 289 1st  
 Lenox J R, hay, wood and coal, 289 St John  
 Lenz B, barber, 404 1st  
 Lenzen J J, boots and shoes, 437 1st  
 Lenzen Theo, architect, 2d  
 Leonard H M, supervisor, Santa Clara  
 Letton A K (Fikes & Letton), cor 4th and Santa Clara  
 Levy A F, clothing, 295 Santa Clara  
 Levy H, dry goods, 311 Market  
 Lewis C (Lewis Sisters), Music Hall  
 Lewis E B, newsdealer, 235 Santa Clara  
 Lewis Ed B, watches and jewelry, 221 Santa Clara  
 Lewis H (Lewis Sisters), Music Hall  
 Lewis Sisters (H and C Lewis), teachers of dancing, Music Hall

SUN INSURANCE CO., 415 CALIFORNIA STREET, SAN FRANCISCO.

GUMBLIN BROS., CARPET BEATING & RENOVATING WORKS, 333 GOLDEN GATE AVENUE (TYLER ST.) S. F.

**H. WACHHORST** invites attention to his GENUINE STERLING SILVERWARE. **315 J St., Sacramento, Cal.**

Limerick Paul, blacksmith, 438 1st  
 Linggi Cha', saloon, 451 1st  
 Lion Gus, gents' goods, 339 1st  
 Lion L, glove factory and dealer in carpets, etc, 329 1st  
 Loeb & Etchebarne (I Loeb and P Etchebarne), fancy and staple dry goods, 313 Santa Clara  
 Loeb I (Loeb & Etchebarne), 313 Santa Clara  
 Long & Co (P Long, H Burgess, J Burkett and F L Wheaton), proprs Mechanics' Mills, on The Alameda  
 Lorigan W G, attorney-at-law and notary public, Knox Block  
**LORYEA & MACAULAY** (Milton Loryea and J W Macaulay), proprietors Souvenir Photographic Studio, 315 Santa Clara  
 Loryea Milton (Loryea & Macaulay), 315 Santa Clara  
 Lossman L, tailor, 441 1st  
 Lotz A (Kurinton & Lotz), 595 1st  
 Lotz J A, deputy city assessor and clerk  
 Loud S D, boots and shoes, 237 El Dorado  
 Lovell Wm M (Archer & Lovell), 314 1st  
 Lowe Jas R, attorney-at-law, notary public and commissioner of deeds, 297 1st  
 Ludwig Mrs E, varieties, 431½ 1st  
 Lussen P M, physician, 284 2d  
 Luther F (Luther, Schroeder & Co), cor Santa Clara and 2d  
 Luther, Schroeder & Co (F Luther, J Schroeder and Geo C Fricke), groceries and liquors, cor Santa Clara and 2d  
**LUX HENRY**, meat market, stall 29, Central Market  
 Lyon Mrs E M, pattern agent and hair work, 405 1st  
 Macaulay J W (Loryea & Macaulay), 315 Santa Clara  
 Macheferst L, watchmaker and jeweler, 265 Santa Clara  
 Maddox C H, books and stationery, 285 1st  
 Madera Flume and Trading Co, M Malarin pres, Commercial Bank Building  
 Magistretti G A, saloon, 290 Market  
 Magnus Mrs M, dressmaker, 462 1st  
 Maguire P, hotel, 493 1st  
 Maguire T J (J C Corcoran & Co), 361 Santa Clara  
 Main H H, supervisor, Los Gatos  
 Malarin M, pres Madera Flume and Trading Co, Commercial Bank Building  
 Ma'oney John, blacksmith, cor El Dorado and San Pedro  
 Mann Franz, bakery, 373 Santa Clara  
 Manner G C, hotel, 270 Market

Mansfield John, groceries, The Alameda  
**MARTEN A & G** (August H and Gustave A Marten), ladies and gents' furnishing goods, 311 Santa Clara  
 Marten August H (A & G Marten), 311 Santa Clara  
 Marten Gustave A (A & G Marten), 311 Santa Clara  
 Martin Chas J, dry goods and city mayor, cor 1st and San Fernando  
 Martiu H C, stationery, 457 1st  
 Martin J N, professor of University of the Pacific  
 Martin John (W W Pratt & Co), 312 1st  
 Martin Phil, saloon, 333 Market  
 Maville A, bootmaker, 266 El Dorado  
 Mauvais R, sewing machino agt, 317 2d  
 Mayne Rev W T, clergyman (Methodist)  
 McCloskey Thomas, cigars and tobacco, 26½ Santa Clara  
 McCormick Wm, saloon, The Alameda  
 McCourtney J F, artist, Commercial Bank Building  
 McCrosson J, saloon, 279 Market  
 McDonald G H (McDonald & Ingalls), Santa Clara  
 McDonald & Ingalls (Geo H McDonald and L B Ingalls), proprs Centennial Wind Mill, Santa Clara  
 McKee Geo B (Geo B McKee & Co), 391 1st  
 McKee Geo B & Co (Geo B McKee and A DeRochebrune Jr), paints, oils and glass, 391 1st  
**McKENZIE A S**, manager San Jose Foundry, 1st and San Antonio  
 McKiernan Chas, lumber and builders' materials, 207 San Pedro  
 McKisick L D (McKisick & Rankin), Commercial Bank Building  
 McKisick & Rankin (L D McKisick and B P Rankin), attorneys-at-law, Commercial Bank Building  
**McLAUGHLIN E**, manager Commercial and Savings Bank and M F & T Co, Commercial Bank Building  
 McLaurin J J (Redmond & McLaurin), 339 Market  
 McMahon A, physician, 343 1st  
 McMahon John, physician, 343 1st  
 McMillan D, agt Continental Oil Co, The Alameda  
 McNally Thos, livery stable, 261 1st  
 McNeil A B (McNeil Bros), Knox Block  
 McNeil Bros (A B McNeil), job and label printers, Knox Block  
 Meade Mrs E S, physician, 325½ Santa Clara  
 Meador C W, blacksmith, cor 4th and St John  
 Merritt Jos (Merritt, Wood & Co), 214 Santa Clara

**THE "ROYAL ST. JOHN" SEWING MACHINE,** No. 20 Second Street, San Francisco, Cal. **C. HEAVL, General Agent.**

**PRISON CELLS,** Fences and Bridge Work, **CALVIN NUTTING & SON.**  
 267 Main Street, S. F.



# HEALD'S BUSINESS COLLEGE

24 POST STREET,

Opposite Mechanics' Institute,

SAN FRANCISCO.

E. P. HEALD, President.

F. C. WOODBURY, Secretary.

## The Leading Commercial School of America!

The BUSINESS COURSE will include Book-keeping in all its forms, by both single and double entry, comprising practical work in Banking, Jobbing, Importing, Commission, Railroading, Brokerage, etc.; Arithmetic, including abbreviated forms of commercial calculations in use by good accountants; Penmanship, with complete analysis and movement exercises; Correspondence, comprising all the different forms, with rules for use of Capital letters and punctuation; Mercantile Law, with lectures on all the important topics; English branches, including spelling, grammar, composition exercises, rhetoric, etc.; French, German and Spanish; Drawing in its various forms; Business forms of every variety; actual practice in all kinds of business; Lectures on Book-keeping, Penmanship, Business Customs, Political Economy, and various other topics calculated to impart to the pupil habits of industry, promptness in business affairs, and reliability of character.

### INSTRUCTION FOR LADIES.

Ladies are admitted into all the departments of the College on the same terms and conditions as young men. Their progress in all branches thus far has been most flattering.

### GENERAL INFORMATION.

Pupils can enter the College at any time and pursue their studies to graduation, without interruption, if they see fit to do so. Pupils not sufficiently advanced for the Business Course can enter for instruction in the English Department.

Modern Languages and Drawing are optional studies, and may be taken or not, as the student may see fit, but no extra charge will be made for them when pursued.

The discipline of the school is very careful, in order to impart such habits as shall conduce to the future success of graduates.

Visitors will be always welcome at the College, as we are pleased to have the public inform itself of the merits of our school.

### LIST OF FACULTY.

E. P. HEALD,	C. S. HALEY,	MISS V. PATCHETT,
F. C. WOODBURY,	MISS H. M. CURTIS,	MRS. W. J. HAMILTON,
A. B. CAPP,	T. R. SOUTHERN,	F. SEREONI,
H. M. STEARNS,	A. VAN DER NAILLEN,	A. KNOFLACH.

### RATES OF TUITION.

Full Business Course, 6 months.....\$75 | Telegraphy, 6 months.....\$50

Students in Business Course will be charged only one-half of regular rates for instructions in Telegraphy.

Pupils will be received for special instruction in any branch at reasonable rates.

### HOURS OF INSTRUCTION.

Sessions will continue throughout the year on each week day, except Saturday, from 9 A. M. to 12 M. and from 1.30 to 4 P. M.

The "ROYAL ST. JOHN" SEWING MACHINE, No. 30 Second Street, San Francisco, Cal.

C. HEAVY, General Agent.

SON.

REASONABLE RATES.

PRACTICAL DEPARTMENT

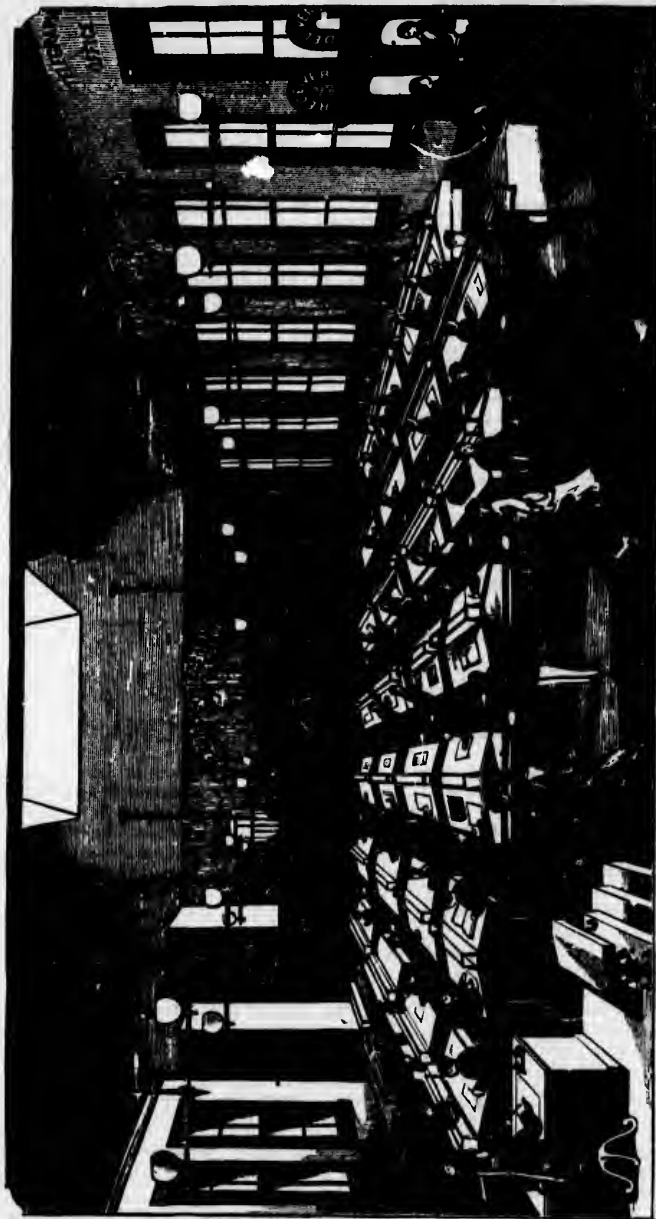

HEALD'S BUSINESS COLLEGE.

THOROUGH INSTRUCTION.

JOE POHEIM, THE TAILOR, 724 Market and 203 Montgomery Streets, S. F.

Merritt M R (Merritt, Wood & Co), 214 Santa Clara  
 Merritt, Wood & Co (Jos Merritt, T Wood, and M R Merritt), groceries, 214 Santa Clara  
 Meserve Chas E (lumber and building material, 415 Orchard  
 Messing H (H Messing & Son), 378 1st  
 Messing H, councilman  
 Messing H & Son (H and Rudolph Messing), harness and saddles, 378 1st  
 Messing Rudolph (H Messing & Son), 378 1st  
 Michelli N, bootmaker, 258 Market  
 Milasich A, groceries, cor 1st and Marguerite  
**MILLER D W**, manager Herald Publishing Co, cor Market and Santa Clara  
 Miller F, cooper, St John  
 Miller J W (Key & Miller), 440 1st  
 Mills Mrs M C, millinery, 405 1st  
 Minahan John, feed and grain, 269 1st  
 Minor P O, attorney-at-law, Knox Block  
 Mioceovich M, restaurant, 463 1st  
 Molle P, groceries and liquors, 184 Santa Clara  
**MOLONEY BROS** (John and Philip Moloney), poultry and produce dealers, 280 El Dorado  
 Moloney E, saloon, cor Market and El Dorado  
 Moloney John (Moloney Bros), 280 El Dorado  
 Moloney Philip (Moloney Bros), 280 El Dorado  
 Monnett A D, saloon and boarding-house, 249 San Pedro  
 Monroe R P, painter, St John nr 1st  
 Montgomery L (Montgomery & Ryland), notary public, Commercial Bank Building  
 Montgomery & Ryland (L Montgomery and John W Ryland), attorneys-at-law, Commercial Bank Building  
 Montgomery T S (Montgomery & Wright), 296 1st  
 Montgomery & Wright (T S Montgomery and H W Wright), real estate and insurance agts, 296 1st  
**MOODY A E**, secretary Home Mutual Insurance Co, 286 Santa Clara  
 Moody D B, propr Moody's Mills, 289 3d  
 Moore H C, attorney-at-law, 264 Santa Clara  
 Moore J H (Moore, Laine & Johnston), 264 Santa Clara  
**MOORE, LAINE & JOHNSTON** (J H Moore, T H Laine, and W A Johnston), attorneys-at-law, 264 Santa Clara  
 Moorehead Mrs J M, millinery and fancy goods, 264 Santa Clara

Morgan John, undertaker, 329 Market  
 Morrison C A, dentist, 264 Santa Clara  
 Morrison T F, sec Commercial and Savings Bank, cor 1st and Santa Clara  
 Moser Mrs H, ladies' hairdresser, 326 Santa Clara  
 Moultrie J A, attorney-at-law, Knox Block  
 Muller Alex, saloon, 360 1st  
 Mulvenna Bros (J and F Mulvenna), saloon, 322 1st  
 Mulvenna Mrs, dressmaker, 470 1st  
 Mulvenna F (Mulvenna Bros), 322 1st  
 Mulvenna J (Mulvenna Bros), 322 1st  
 Munn E C, meat market, 312 Santa Clara  
 Munz Antonia, barber, 435 1/2 1st  
 Murgotten Alex P, publisher "Pioneer," and job printer, Commercial Bank Building  
 Murphy B D, pres Commercial and Savings Bank, cor 1st and Santa Clara  
**MURPHY MRS J M**, agent Commercial Union and Hartford Insurance Cos, 246 Santa Clara  
 Murphy W B, attorney-at-law, 327 1st  
 Murray P, horseshoer, cor 1st and St John  
 Myers B, clothing, 234 Santa Clara  
 Narvais A, carpenter, Market nr San Fernando  
 Nesmith L G, cashier First National Bank of San Jose, cor 1st and Santa Clara  
**NEW YORK EXCHANGE HOTEL**, F Warkentin & Co proprietors, 1st (see advertisement)  
 Nicholson —, harnessmaker, The Alameda  
**NICKERSON CHAS**, proprietor City Hat Store, 295 1st  
 Normandin A (Hatman & Normandin), 208 Santa Clara  
**NOURSE HERBERT**, proprietor Eclipse Billiard Parlors, 273 1st  
 Oakes Thos, groceries, cor Santa Clara and Pleasant  
 O'Banion, Kent & Co (W F O'Banion, D G Kent, and Thad W Hobson), clothiers and tailors, 266 and 268 Santa Clara  
 O'Banion W F (O'Banion, Kent & Co), 266 and 268 Santa Clara  
 Oberg Gustav A, hotel, San Fernando  
**O'BRIEN MAURICE**, proprietor San Jose Candy Factory, 331 1st  
 O'Donnell C, saloon, The Alameda  
 O'Hanlon J R (O'Hanlon & Son), 388 2d  
 O'Hanlon R T (O'Hanlon & Son), 388 2d  
 O'Hanlon & Son (R T and J R O'Hanlon), saloon, 388 2d

INSURE IN MUTUAL LIFE INSURANCE CO., OF NEW YORK, F. S. WINSTON, Prest. ASSETS, \$95,000,000.

PIONEER IRON WORKS, CALVIN NUTTING & SON, Proprietors. Established 1849 237 Main Street, S. F.

**H. WACHHORST** Has a Magnificent Assortment of  
**CHAINS, CHATELAINES, ETC. 315 J Street, Sacramento, Cal.**

O'Neil T (Blanchard & O'Neil), Santa Clara  
 Osterman Wm, boots and shoes, 311 1st  
**OWEN CLIFFORD J**, assistant manager San Jose Mercury Publishing Co, 210 Santa Clara  
**OWEN J J**, editor "San Jose Mercury," and manager San Jose Publishing Co, 210 Santa Clara  
 Owens W H, fruits, candies and cigars, 327 Santa Clara  
**PACIFIC HOTEL**, C M Schiele proprietor, Market  
 Page Robert (Rucker & Page), notary public, 297 Santa Clara  
 Palacio J, restaurant, 257 Market  
 Parker D, bootmaker, 341 Santa Clara  
 Parker Geo W, deputy constable, City Hall  
 Parkhurst W A, real estate and insurance, and notary public, Knox Block  
**PARVIN Z M** (Geo Denne & Co), music teacher, 429 and 431 1st  
**PATCHEN LIVERY STABLE**, Donovan & Ward proprietors, 316 Santa Clara  
 Patterson J H (Diamond & Patterson), 264 San Pedro  
 Patterson J McG (Patterson, Wing & Bennett), 422 and 424 1st  
**PATTERSON, WING & BENNETT** (J McG Patterson, J B Wing and A G Bennett), proprietors San Jose Furniture Manufacturing Co, 422 and 424 1st  
 Patton J P attorney-at-law and notary public, Santa Clara  
 Patton J V al, The Alameda  
 Patzer A, cy works, cor Santa Clara and San Pedro  
 Peckham R F, pres San Jose Woolen Mills Co, 276 1st  
 Peirano G, groceries, 238 Market  
 Pellerano A, saloon, cigars and tobacco, 266 Market  
 Pembroke J W, watchmaker, 347 1st  
 Pene Joseph, wagonmaker, cor San Pedro and El Dorado  
 Peters Mathew, bottled beer depot, 513 1st  
 Petersen A, junk dealer, 180 Santa Clara  
 Peterson Antone, saloon, 334 1st  
 Peterson Fred, engraver, 276 Santa Clara  
 Pfister A (A Pfister & Co), 356 Santa Clara  
 Pfister A, hardware and agricultural implements, 350 Santa Clara  
 Pfister A & Co (A Pfister, Herman and Joseph Waterman), grain dealers, 356 Santa Clara  
 Pfister F M (Burt & Pfister), notary public, 276 1st  
 Pluffer J J, foreman street work

Phillip H, under sheriff  
 Phillips Edward, bootmaker, 275 El Dorado  
 Piatti C, general agt, 297 1st  
 Pieper J H, city surveyor and civil engineer, City Hall  
 Pierce Jas H, glovemaker, 287 1st  
**PIONEER CARRIAGE FACTORY**, John M Balbach proprietor, cor 2d and Fountain  
**"PIONEER,"** Alex P Murgotten publisher, Commercial Bank Building  
 Platt H W, real estate agt, Knox Block  
**PLITT J D**, proprietor Alameda Palace Hotel, The Alameda  
 Pomeroy Geo, deputy county assessor  
 Ponti A, bootmaker, 186 Santa Clara  
**PORTAL J B J**, agent Union Insurance Co and real estate and state inspector vineyards, 245 Santa Clara  
 Porter Bros (W and F O Porter), green and dried fruits, cor San Pedro and Julian  
 Porter D J, real estate, insurance and notary public, 297 1st  
 Porter J T, pound keeper  
 Porter F C (Porter Bros), cor San Pedro and Julian  
 Porter W (Porter Bros), cor San Pedro and Julian  
 Potts J S, physician, 343 1st  
 Powers J, bootmaker, 286 1st  
 Prather J N, dentist, Commercial Bank Building  
 Pratt W W (W W Pratt & Co), 312 1st  
 Pratt W W & Co (W W Pratt and John Martin), saloon, 312 1st  
 Priest J W, varieties, 445 1st  
**PREMIUM CANDY FACTORY**, A Damonte proprietor, 264 Market  
 Prevost A L, physician, 398 1st  
 Prindle H, carriagemaker and councilman, 237 St John  
**PROMIS OSCAR**, groceries, provisions, etc, 448 1st  
 Pryce Mrs H A, dressmaking, 264 Santa Clara  
 Quevedo A G, groceries, cor 1st and William  
 Quilty Chas W, attorney-at-law and notary public  
 Quilty D, tailor, 347 1st  
 Raabe Chas E, groceries, 206 Santa Clara  
 Raggio G, groceries, 253 and 255 Market  
 Ramsey S (S Ramsey & Co), 349 1st  
 Ramsey S & Co (S Ramsey), saloon, 349 1st  
 Rankin B P (McKisick & Rankin), Commercial Bank Building  
 Rauschenbach Louis, poultry dealer, Central Market  
 Rea Samuel, supervisor, Gilroy  
 Redding Wm, librarian San Jose Free Public Library

**CONKLIN BROS., PACIFIC STEAM CARPET BEATING, ALSO WHITENING. 333 TYLER ST., S. F.**

CONKLIN BROS., PACIFIC STEAM CARPET BEATING, ALSO WHITENING. 333 TYLER ST., S. F.

JOE POHEIM, THE TAILOR, 724 Market and 203 Montgomery Streets, S. F.

ALLEN, TUGGLE & CO., HARDWOOD LUMBER, 18 and 20 Spear St., San Francisco.

California—San Jose.

827

Redmond Daniel (Redmond & McLaurin), 339 Market  
 Redmond & McLaurin (Daniel Redmond and J J McLaurin), gen mdse, 339 Market  
 Reed Elliott, agt W, F & Co, 268 1st  
 Reed E P (Reed & Welch), supt S J I M & L Co, 293 1st  
 Reed & Welch (E P Reed and Capt Geo Welch), real estate and ins, 293 1st  
 Regli P, boots and shoes, 388 1st  
 Renzel C, groceries, 524 1st  
 Reynolds John (Houghton & Reynolds), 297 1st  
 Rhodes B J (B J Rhodes & Co), 293 Santa Clara  
 Rhodes B J & Co (B J Rhodes), druggists, 293 Santa Clara  
 Rich & Blumenthal (H Rich and M Blumenthal), clothing and furnishing goods, 279 Santa Clara  
 Rich H (Rich & Blumenthal), 279 Santa Clara  
**RICHARDS JOHN E.** attorney-at-law, court commissioner and notary public, 276 1st  
 Richardson Wm, tailor, 318 Santa Clara  
 Riebeling A, cabinetmaker, San Pedro  
 Rinaldo Bros (T and S Rinaldo), mfrs of cigars and tobacco, 306 1st; factory 314 1st  
 Rinaldo D (D Rinaldo & Co), 276 Santa Clara  
 Rinaldo D & Co (D Rinaldo), paints and oils, 276 Santa Clara  
 Rinaldo S (Rinaldo Bros), 306 1st  
 Rinaldo T (Rinaldo Bros), 306 1st  
 Rivers T J, painter, 347 Santa Clara  
 Robert J J (Robert & Lamarque), 328 and 330 Market  
 Robert & Lamarque (J J Robert and G Lamarque), meat market, 328 and 330 Market  
 Roberts Miss M E, dressmaking, 270 Santa Clara  
 Robinson F C, saloon, cor 3d and Santa Clara  
 Rodoni J (L Vella & Co), 292 Market  
 Roehr Henry, cigar mfr, 294 Market  
 Rogers M P, bootmaker, 441 1st  
 Roper S I, mgr A Luak & Co's Fruit Packing, cor San Pedro and Julian  
**ROSS L & SOW** (L and O D Ross), groceries, fruits, seeds, trees, etc, 381 1st, (see advertisement)  
 Roza A D (Roza & Co), 365 1st  
 Roza A S (Roza & Co), 365 1st  
 Roza & Co (A S and A D Roza), boots and shoes, 365 1st  
 Rucker Jos E (Rucker & Page), 297 Santa Clara  
 Rucker & Page (Jos E Rucker and Robt Page), real estate and insurance, 297 Santa Clara

**RUSS HOUSE**, John Barry, proprietor, 442 and 444 1st, (see advertisement)  
 Russ J, saloon and restaurant, cor San Pedro and Dame  
 Russell Jas, tailor, 670 1st  
 Ryder B L, groceries, 363 Santa Clara  
 Ryder Geo W (Smith & Ryder), 307 1st  
 Ryland C T, vice-pres Commercial and Savings' Bank, cor 1st and Santa Clara  
 Ryland John W (Montgomery & Ryland), Commercial Bank Building  
 Sage A A (Sage & Co), 343 and 345 1st  
 Sage & Co (A A Sage), groceries and crockeryware, 343 and 345 1st  
 Sairdan J, veterinary surgeon, 212 Santa Clara  
**SAN JOSE CANDY FACTORY**, Maurice O'Brien proprietor, 331 1st  
**SAN JOSE FOUNDRY**, A S McKenzie manager, cor 1st and San Antonio  
 San Jose Free Public Library, Wm Redding librarian, 1st  
**SAN JOSE FURNITURE MFG CO**, Patterson, Wing & Bennett proprietors, 422 and 424 1st, (see advertisement)  
 San Jose Gas Co, A Roberts sec, cor 3d and San Fernando  
**SAN JOSE ICE WORKS**, C T Batton proprietor, The Alameda  
 San Jose Independent Mill and Lumber Co, A Vincent mgr, cor San Pedro and St James  
 San Jose Law Library, 276 1st  
**"SAN JOSE MERCURY"** (daily and weekly), San Jose Mercury Printing and Publishing Co, 210 Santa Clara  
**SAN JOSE MERCURY PRINTING AND PUBLISHING CO**, J J Owen manager, 210 Santa Clara  
 San Jose and Santa Clara Street R R, Samuel A Bishop pres, Santa Clara  
 San Jose Water Co, Ed Williams pres, 323 2d  
 San Jose Woolen Mill Co, R F Peckham pres, 276 1st  
**SANTA CLARA VALLEY MILL AND LUMBER CO**, Wm P Dougherty supt, cor San Fernando and 4th  
 Sauffignon A F, councilman  
 Saxe F J, deputy auditor, Court House  
 Saxe H A, confectionery and fruit, 443 1st  
 Scicchitano Mrs A, groceries, 469 1st  
 Schaeple Herman, saloon, The Alameda  
 Scharf Theodore, music teacher and baths, Lightston  
 Scherrer Geo, brewery, cor Market and San Carlos  
**SCHIELE C M**, proprietor Pacific Hotel, Market  
 Schilling Frank, guns, pistols, ammunition, etc, 285 El Dorado

INSURE IN THE SUN INSURANCE CO., IT HAS THE SHORTEST & SIMPLEST FORM OF POLICY.

HARDWOOD LUMBER, WHITE PINE, 18 & 15 Main and 14 & 16 Spear Street, S. F. Wagon Stock, Cabinet Woods, etc

**H. WACHHORST** Has a Magnificent Assortment of CHAINS, CHATELAINES, etc. **315 J Street, Sacramento, Cal.**

Schmidt Geo, saloon, 254 Santa Clara  
 Schlesinger M, cigars and notions, cor 1st and Santa Clara  
**SCHNABEL & DENICKE** (E Schnabel and A E Denicke), proprietors Fredricksburg Brewing Co, The Alameda  
 Schnabel E (Schnabel & Denicke), The Alameda  
 Schneider D, saloon, 324 Santa Clara  
 Schoenheit A, proprietor Pioneer Dispensary, 262 Santa Clara  
 Schroeder J (Luther, Schroeder & Co), cor Santa Clara and 2d  
 Schumacher F, boots and shoes, 358 1st  
 Schwartz S F, deputy county assessor  
 Scott G F (Gallegher & Scott), 366 1st  
 Scott John D, physician, 314 1st  
 Scott Miss N L, dressmaker, 321 Santa Clara  
 Scott Robert, hay and grain, 585 1st  
 Seebach H, saloon, 351 Market  
 Setta G, barber, 292 1/2 Market  
 Shannessy John O, blacksmith, 257 1st  
 Shaw & Callisch (C J Shaw and Lou Callisch), druggists, 392 1st  
 Shaw C J (Shaw & Callisch), 392 1st  
 Shay Mrs S T, dressmaker, 245 Santa Clara  
 Sheehan J M, plumber and gasfitter, 446 1st  
 Sheppard Jos, livery stable, Orchard  
 Shively R O, dry goods, 308 1st  
**SHOEMAKER W B**, chief of police, City Hall  
 Sikes C L W, bakery, 355 Santa Clara  
 Simonds A W, auctioneer, 428 1st  
 Sim Rev George, clergyman (Methodist)  
 Simpson Wm, physician, Knox Block  
 Sisk John, saloon, 369 1st  
 Smith C T (Fetherston & Smith), bailiff superior court, 285 Santa Clara  
 Smith Miss E C, dressmaking, 321 2d  
 Smith F E (Smith & Ryder), 307 1st  
 Smith Fred, groceries, The Alameda  
 Smith & Ryder (F E Smith and Geo W Ryder), watches and jewelry, 307 1st  
 Smith S E, men's furnishing goods, 313 1st  
 Smith Wm, hotel, 324 Market  
 Snell E, physician, 276 1st  
 Snow Jas, supervisor, San Jose  
**SONTHEIMER JOHN J**, county clerk  
 Sonnichsen C, bookbinder, 311 Market  
 Soper T, cabinetmaker, 326 San Fernando  
 Souris-au Felix, guns, rifles, pistols, etc, 362 1st  
 Southworth J E, watchmaker, 403 1st  
**SOUVENIR PHOTOGRAPHIC STUDIO**, Loryea & Macaulay proprietors, 315 Santa Clara  
 Spaw C R (Spaw & Whipple), Commercial Bank Building

**SPAW & WHIPPLE** (C R Spaw and T S Whipple), dentists, Commercial Bank Building  
 Speights Robert, barber, 287 Santa Clara  
 Spencer & Covell (J N Spencer and W B Covell), real estate and insurance agts, 278 Santa Clara  
 Spencer F E, judge superior court  
 Spencer H A (Ewing & Spencer), 281-285 2d  
 Spencer J N (Spencer & Covell), 278 Santa Clara  
 Spring T W, dry goods, cor Market and Santa Clara  
 Steinbach A B, dry goods, cor Market and Santa Clara  
 Stephens H W, recorder and ex officio auditor, Court House  
 Stern M, saddles and harness, 326 Santa Clara  
 Stewart G Q, mgr W U Tel Co, 279 1st  
 Stiuvy F C, saloon and restaurant, cor San Pedro and Dame  
 Stock John, stoves and tinware, 378 1st  
 Stout J C, physician, 328 2d  
 Straus L, grain dealer, Fountain  
 Straus S, dry goods, 368 and 370 1st  
 Studley G B (Earl & Studley), cor San Pedro and Julian  
 Sullivan Patrick, bootmaker, 312 1st  
 Sullivan T C, carriage painter, cor El Dorado and San Pedro  
 Sutton John (Geo Denne & Co), 429 and 431 1st  
 Suzzallo Peter, restaurant, 307 Market  
 Swenson Carl, propr Union Lodging and Chop House, cor 1st and El Dorado  
**SWISS-AMERICAN SALOON**, Jos Gaggioni proprietor, 279 El Dorado  
 Taber Orrin (Chris Bergstrom & Co) and mgr Franks Bros, 283 1st  
 Taylor F A, nows depot, cor Santa Clara and Market  
**TENNYSON D D**, pension agent, 276 1st  
 Theall L A, candy mfr, 409 1st  
**THE SWALLOW (R) S HOME**, Charles Helliesen proprietor, 270 1st  
 Thomas F M, paints and oils, 329 Santa Clara  
 Thompson Rev John, Methodist clergyman  
 Thompson J F, editor "Herald," cor Market and Santa Clara  
 Thorne W S, physician, 253 Santa Clara  
**THORPE JAS N**, secretary Santa Clara Valley M & L Co, cor San Fernando and 4th  
**"TIMES"** (daily), S W De Lacy editor and proprietor, 308 Market  
 Timm Richard, accountant, 371 1st  
 Tisdale W D, pres First National Bank of San Jose, cor 1st and Santa Clara

**THE "NEW REMINGTON" SEWING MACHINE**, No. 20 Second Street, San Francisco, Cal. C. SHAWL, General Agent.

FOR THE BEST FITTING SUIT OF CLOTHES go to JOE POHEIM, the Tailor.

Tisdall Jas V, searcher of records, 236 1st  
 Toney & Dittus (J M Toney and G B Dittus), meat market, 453 1st  
 Toney J M (Toney & Dittus), 453 1st  
 Townsin W H, livery and sale stable, 1st nr San Antonio  
**TRACEY A**, proprietor Western Hotel, 370 and 772 Market  
 Trueman M (Trueman & Woodrow), 408 1st  
 Trueman & Woodrow (M Trueman and W L Woodrow), undertakers, 408 1st  
 Turel J (Lemoine, Turel & Co), 359 and 361 Market  
 Tureman W S (Hughes, Tureman & Judah), 324 Santa Clara  
 Union Lodgings and Chop House, Carl Swenson propr, cor 1st and El Dorado  
**UNIVERSAL RESTAURANT**, J Gliubetich proprietor, 337 1st  
 Van Doren I N (Daunes & Van Doren), 271 1st  
 Vella L (L Vella & Co), 202 Market  
 Vella L & Co (L Vella and J Rodoni), saloon, 292 Market  
 Veloso D, saloon, 277 El Dorado  
 Veuve E L, watchmaker and jeweler, 220 Santa Clara  
 Veuve W P, city justice, City Hall  
 Vincent A, mgr S J I M & L Co, cor San Pedro and St James  
**VINTER W C**, stoves and tinware, cor 3d and Santa Clara  
 Voltyenlogel E, saloon, 267 El Dorado  
 Voss E, bakery, 528 1st  
 Waldteufel A, books, stationery, music and musical instruments, cor 1st and Fountain  
**WALE EDWARD**, wood, coal, hay and grain, carriage maker, 467 1st, (see advertisement)  
 Wallace R, livery stable, 384 1st  
 Walsh David, general blacksmithing, cor 3d and Santa Clara  
 Walsh P, horseshoeing, 178 Santa Clara  
 Wampach C, groceries, 625 1st  
 Ward W (Donovan & Ward), 316 Santa Clara  
 Warkentin P (P Warkentin & Co), 1st  
**WARKENTIN P & CO** (P Warkentin and Frank Bayeradorfer), proprietors New York Exchange Hotel, 1st  
 Waterman H (A Pfister & Co), 356 Santa Clara  
 Waterman Jos (A Pfister & Co), 356 Santa Clara  
 Waters Mrs M, dressmaker, 245 Santa Clara  
 Watson Mrs Jennie, hairdressing and millinery, 363 1st  
 Watson W O, county supervisor  
 Weathers John, supervisor, Evergreen  
 Welch Capt Geo (Reed & Welch), 293 1st

Welch P, propr Eclipse Livery Stable, 275 1st  
 Welt John, blacksmith, 660 1st  
 Wendt C, meat market, cor Market and St John  
 Werner E (G M Jarvis & Co), cor River and Santa Clara  
 Werth Rev F, clergyman (Methodist)  
**WESTERN HOTEL**, A Tracey proprietor, 370 and 372 Market  
 Western Union Telegraph Co, G Q Stewart mgr, 279 1st  
 Whipple T S (Spaw & Whipple), Commercial Bank Building  
 White Amos, deputy under-sheriff  
**WHITE A W**, well-pipe and pumps, manufacturer patent valve, 358 Santa Clara  
 White Geo R, photographer, 359 1st  
 Whitton A K, atty-at-law, 327 1st  
 Wiener M, clothing, 319 Santa Clara  
 Wilcox Chas F, atty-at-law and notary public, Commercial Bank Building  
 Wilcox E J, boots and shoes, 394 1st  
 Wilcox M W, propr Cal Glove Factory, nr brooms, etc, 282 1st  
 Wilcox W J, supt San Jose Water Co, 323 2d  
 Willard L, glassware and fancy goods, 283 Santa Clara  
 Willard M, cigars and tobacco, 290 1st  
 Williams A E, truckman, 332 Market  
 Williams A S, hatter, 251 Santa Clara  
 Williams Chas W, mgr California Theatre, 2d  
 Williams Ed, Pres San Jose Water Co, 323 2d  
 Williams E L, deputy collector internal revenue, 314 1st  
 Williams F E, sheriff  
 Wilson Mrs R, dressmaker, 524 1st  
 Wing J B (Patterson, Wing & Bennett), 422 and 424 1st  
 Wise Mrs J D, millinery and fancy goods, 385 1st  
 Witkowsky E, dry goods, 319 Market  
 Wolf & Freitag (F W Wolf and C F Freitag), agts sewing machines, 400 1st  
 Wolf F W (Wolf & Freitag), 400 1st  
 Wood J W, druggist, 309 1st  
 Wood T (Merritt, Wood & Co), 214 Santa Clara  
 Woods J S, hatter, 277 Santa Clara  
 Woodrow C W (C W Woodrow & Co), attorney-at-law, 230 Santa Clara  
 Woodrow C W & Co (C W Woodrow), real estate, insurance and general business agency, 230 Santa Clara  
 Woodrow W L (Trueman & Woodrow), 408 1st  
**WORCESTER H B**, principal Garden City Commercial College, cor Santa Clara and San Pedro

MUTUAL LIFE INSURANCE CO., OF NEW YORK. ECONOMICAL MANAGEMENT. CAREFUL SELECTION OF RISKS.

THE "NEW REMINGTON" SEWING MACHINE, No. 30 Second Street, San Francisco, Cal. C. SHAWL, General Agent.

**ODD FELLOWS' SUPPLIES,** Flags, Banners, etc., at NORCROSS & CO.,  
Masonic Temple, No. 6 Post Street, S. F.

830

California—San Jose.

Worley M H, agt sewing machines, 345 Santa Clara  
Wright C D, attorney-at-law, 297 1st  
Wright H W (Montgomery & Wright), notary public, 296 1st  
Wright Theo F (Cottle & Wright), cor Market and Santa Clara  
Wright W W, photographer, 289 1st  
Wyman Thos, boots and shoes, 413 1st  
**YOCO J**, stoves and tinware, pumps, etc, 370 Market  
Yoell Geo M, attorney-at-law and notary public, 297 1st  
Yoell J Alex, attorney-at-law, Commercial Bank Building  
Young Hugh (Greeninger & Young), 280-284 San Fernando

Young Men's Christian Association, 276 1st  
Youngberg C A, paints and paper hanging, 292 1st  
Zargone G, barber, 295 El Dorado  
Zecovich A, restaurant, 226 Santa Clara  
Ziegler & Althaus (W Ziegler and W Althaus), boots and shoes, 294 1st  
Ziegler W (Ziegler & Althaus), 294 1st  
Ziegler T, saloon, The Alameda  
Zimmerer A, bootmaker, 334 Market  
Zingg Jos, gunsmith, 414 1st  
**ZINGG O A** (O A Zingg & Co), cor Market and Santa Clara  
**ZINGG O A & CO** (O A Zingg), foreign and domestic fruits, confectionery and cigars, cor Market and Santa Clara

LYMAN ROSS.

OSCAR D. ROSS.

## L. ROSS & SON,

Wholesale and Retail Dealers in



## GREEN AND DRIED FRUITS,

Nuts, Confectionery,  
Groceries, Etc.

— AND —

**All kinds of Seed, Shaded & Ornamental Trees**

381 First Street, San Jose.

### UNIVERSAL RESTAURANT

J. GLIUBETICH, Proprietor.

First-Class Meals at all Hours.  
OYSTERS IN EVERY STYLE,  
**MEALS a la CARTE.**

337 First Street, San Jose, Cal.

### EDWARD WALE,



### CARRIAGE MAKER

DEALER IN

Wood, Coal, Hay and Grain,  
No. 467 First Street,

SAN JOSE, CAL.

**CALVIN NUTTING & SON,** 227 MAIN STREET, SAN FRANCISCO.  
Iron Doors, Bank Vaults, Etc.

H. WACHHORST Has an Endless Variety of Rings from Solid Gold to COSTLY DIAMOND SETTING. 315 J St., Sacramento.

CONKLIN BROS., PACIFIC STEAM CARPET BEATING, ALSO WHITENING. 333 TYLER ST. S. F.



CONKLIN BROS., PACIFIC STEAM CARPET BEATING, ALSO WHITENING. 333 TYLER ST. S. F.

California—San Jose.

831

# ALEX. AYERS & SON,

MANUFACTURERS OF

## SADDLES

*Saddle Trees,*

## CHOPORES,

Hand-Made Bits and Spurs, etc.

THESE

**Tapadores on Saddles**

ARE PATENTED, AND

Parties Infringing on this Patent

Will be dealt with according to Law.

**SAN JOSE,**

Santa Clara County, Cal.



J. DESIMONE.

CHAS. DESIMONE.

## J. DESIMONE & CO.,

Packers and Shippers of all kinds of

CALIFORNIA



## Green & Dried Fruits

San Jose, California.

## D. LAZIER,

PACKER AND SHIPPER

OF ALL KINDS OF

GREEN and DRIED



## FRUIT,

232 & 234 Santa Clara St., San Jose, Cal.

# The Daily Herald

— AND —

## Weekly Herald-Argus,

San Jose, Cal.

---

OFFICIAL PAPER OF THE CITY,

AND THE

Leading Democratic Journal

*SOUTH OF SAN FRANCISCO.*

---

OFFICE:

Corner Santa Clara and Market Streets.

---

Price of the Daily, . . \$6.00 per Annum.

“ “ Weekly (8 page) 2.00 “

C. R. SPAW,  
450 Second Street.

T. S. WHIPPLE,  
500 Fifth Street.

**SPAW & WHIPPLE,**

**DENTISTS.**

**Commercial Bank Building,**

**SAN JOSE, CAL.**

**SAN JOSE  
FURNITURE**

**Manufacturing Company,**  
Manufacturers of  
**Hard Wood & Cottage Furni ure**  
**FOR THE TRADE.**

We are determined to make Goods that will give  
satisfaction.

**Sample Orders Solicited.**

**SAN JOSE, CAL.**

**SANTA CLARA VALLEY**

**MILL  LUMBER COMPANY,**

DEALERS IN ALL KINDS OF

**REDWOOD & OREGON LUMBER,**

MANUFACTURERS OF

**Sash, Doors, Blinds, Window Frames, Mouldings, Pilasters, Cas-  
ings, Panel Work,**

AND EVERY DESCRIPTION OF

**Inside Finish, Bracket & Scroll Sawing, Wood Turning, Etc.**

N. & S. W. Corners San Fernando and Fourth Streets,

Office, San Fernando, West of Fourth.

**SAN JOSE, CAL.**

**GEO. DENNE & CO.,**

DEALERS IN

**Stationery, Music, Pianos and Organs.**

Pacific Coast Agents for the Celebrated

**AUTOMATIC SCHOOL FURNITURE.**

***Noiseless, Durable, Beautiful, Cheap.***

Send for Price List and Terms.

**429 and 431 First Street, San Jose.**

**RUSS HOUSE,**

**JOHN BARRY** ..... **Proprietor.**

**444 First St., cor. San Antonio,**

**SAN JOSE, CALIFORNIA.**

**Board and Lodging per Week, \$5.00 to \$10.00**

This Hotel is centrally located, and is kept in as clean, homelike and respectable a manner as any  
in the State.

**Bath Rooms connected with the House. Fine Wines and Liquors at the Bar.**

P. WARKENTIN.

F. BAYERSDORFER.

**NEW YORK EXCHANGE HOTEL,**

**P. WARKENTIN & CO., Proprietors.**

FIRST STREET, SAN JOSE, - - CALIFORNIA.

Newly Furnished and with all Modern Improvements. The Rooms are large and airy, and the table is at all times supplied with the best the market affords, no expense being spared to make this Hotel a first-class house in every respect.

**Terms, \$1.00, \$1.25 and \$1.50 per Day.**

**By the Week from \$5.00 to \$8.00. Single Meals, 25 Cents.**

Coach at Depot on arrival of all Trains.

**SAN JUAN.**

**SAN BENITO COUNTY.** A post, express and telegraph office, 92 miles from San Francisco—86 miles via Southern Pacific R. R. to Sargent's, thence by stage 6 miles. Situated as it is, in one of the most picturesque valleys of the State, the quaint old town is indeed an old landmark. It is the site of the old San Juan Bautista Mission, preserved from decay by constant work of the residents. It is provided with a daily stage line, which conveys passengers from Sargent's via San Juan to Hollister.

Allen J, blacksmith  
Anderson John, stoves and tinware  
Argelaga Carmen, Sister Superior St Johns' Institute  
Beck & Beuttler (Fred Beck and J G Beuttler), brewers  
Bowie Joseph, general merchandise  
Bowman E W & Sons (E W, C E and W E Bowman), blacksmiths and wagonmakers  
Breitbarth Julius, boots and shoes  
Bullier Leon, barber

**CARGILL C G**, physician and druggist, postmaster, manager Western Union Telegraph Co, agent Wells, Fargo & Co and notary public  
Chalmers Geo, justice of the peace and architect

Closa V, pastor San Juan Bautista  
Courtney W, general merchandise  
Durin S, gunsmith and machinist  
Filoucheau M, general merchandise  
Frickstadt T T, minister  
Gardella Mrs Maria, groceries  
Graeme Arthur, meat market

Heritage J O, saloon, justice of peace, and notary public  
Hodgdon J R, carpenter  
LaCosta J, bakery and confectionery

Lasere Isidore, wine dealer and grower  
McMahon J F, attorney  
Quersin Chas, hotel and saloon  
**REGAN MARK**, proprietor San Juan, Hollister & Sargents Stage Line  
St John's Institute, Carmen Argelaga sister superior  
San Juan Bautista, V Closa pastor  
**SAN JUAN, HOLLISTER & SARGENTS STAGE LINE**, Mark Regan proprietor  
Stanley James, harnessmaker  
Zanetta Angelo, hotel and livery stable

**SAN JUAN CAPISTRANO.**

LOS ANGELES COUNTY. See Capistrano.

**SAN LEANDRO.**

**ALAMEDA COUNTY.** A post, express and telegraph office. A very pretty town, situated on the Central Pacific R. R., 15½ miles from San Francisco, and 6 miles from Haywards. It is in a good agricultural country, and takes its name from San Leandro Creek, on which it is built.

Antonia Olympia, bootmaker  
Bagge Chas J, carpenter and builder  
Balsac Antonia, saloon  
Barradas Frank, barber and dentist  
Bilger W F, general merchandise  
Boorman Henry, saloon  
**CASE C E**, druggist and pharmacist  
Caughie J A, physician  
Central Mfg Co, Hopper & Larsen  
Clark Isaac, painter  
Deel & Fields, blacksmiths  
Dickinson F S, druggist  
Driver Thomas, general commission merchant  
Duarte A S, saloon  
DuBois A S, physician  
Eber H F, Grove Market  
Elliott Frank, saloon

**H. WACHHORST** Repairs, Watches, Chronometers 315 J Street, Sacramento, Cal.  
and Clocks at Short Notice.

**CONKLIN BROS., CARPET BEATING & RENOVATING WORKS, 333 GOLDEN GATE AVENUE (TYLER ST.) S. F.**

CONKLIN BROS., CARPET BEATING & RENOVATING WORKS, 333 GOLDEN GATE AVENUE (TYLER ST.) S.F.

JOE POHEIM, THE TAILOR. Suits made to order from \$20. 203 Montgomery & 724 Market.

ALLEN, TUGGLE & CO., Ship Plank, all kinds, 15 and 20 Spear St., San Francisco.

California—San Leandro.

835

SUN INSURANCE CO., IS THE FAVORITE FIRE AND MARINE COMPANY ON THE COAST.

Elliott Gilispie, tailor  
 Enos Mannel, general merchandise  
 Estudillo House, P Godchaux propr  
 Ferry Hugh, groceries and liquors  
 Gallet J A, Dexter Stables  
 Garcia Bros (J H and M H Garcia),  
 general merchandise  
 Garcia M J, barber and dentist  
 Gleason & Black, blacksmiths  
 Godchaux P, propr Estudillo House  
 Goodman John, brick mason  
 Gray C H, general merchandise  
 Gray Wm H, sec San Leandro Plow Co  
 Grove Market, H F Eben propr  
 Grrigue F, saloon and restaurant  
 Hansen N L, Scandinavian Hotel  
**HEGNER EDWARD**, proprietor San  
 Leandro Bakery  
**HENRIKSEN NIELS** (Henriksen  
 & Jensen)  
**H'YRIKSEN & JENSEN** (Niels  
 Henriksen and A Jensen), proprietors  
 San Leandro Hotel (See Adv)  
 Hesser E, general merchandise  
 Hopper J F (Hopper & Larsen)  
 Hopper & Larsen, mfrs agricultural im-  
 plements, and horseshoers  
**JENSEN ANDREW** (Henriksen &  
 Jensen)  
 Johnson S W, harness and saddles  
 Kirkman J L, San Leandro and San  
 Francisco Express  
 Kirkman Wm C, groceries  
 Knowles & Bainbridge (J S Knowles  
 and J P Bainbridge), tin and hard-  
 ware  
 Larsen George (Hopper & Larsen)  
 Larsen J, wood, coal, hay, lumber, etc  
 Levy Abram, dry goods and clothing  
 Levy J, general merchandise  
 Madson P, foreman Union Hose Co, No 1  
 Magerstaegt G, groceries, etc  
 Mariante W F, restaurant  
**MARSHALL R A**, editor and pro-  
 prietor "San Leandro Reporter"  
 Martin Joe, Columbia Brewery Depot  
 McDuffy & Sharp, propr San Leandro  
 and San Francisco Daily Express  
 Merideth Prof Evan, vocal and instrum-  
 ental music  
 Miller Antone, painter  
 Miller Chris, varieties  
 Morgan John, fruits and varieties  
 Morgan & Powers (G R Morgan and C  
 O Powers), wagonmakers

Motz Henry, bakery  
 Murphy James, general merchandise  
 Olympe Antone, bootmaker  
 Powell H C, Wells, Fargo & Co's and C  
 P R R agt and W U Tel operator  
 Pratt D K, undertaker  
**PRATT F M**, editor and publisher  
 "San Leandro Sentinel"  
**PRICE JACOB**, manufacturer of agri-  
 cultural implements and country carts  
 at works of San Leandro Plow Co  
 Rawson M L, justice of the peace  
 Reichsrath Peter, boots and shoes  
 Reid Wm W, harnessmaker  
 Richman A S, painter  
 Richman W S, photographer  
 Rogel F M, watchmaker and jeweler  
 St Mary's Convent, Sister Mary Ray-  
 mond sister superior  
**SAN LEANDRO BAKERY**, Edward  
 Hegner proprietor, Watkins  
**SAN LEANDRO HOTEL**, Niels Hen-  
 rikson and Andrew Jensen proprie-  
 tors (See Advertisement)  
**SAN LEANDRO PLOW CO**, Jacob  
 Price superintendent, W H Gray sec-  
 retary; directors—S Huff president,  
 T P Cary treasurer, W H Gray sec-  
 retary, Stephen G Nye, Jos Demont,  
 Ira Bradshaw and F Meyers  
**"SAN LEANDRO REPORTER,"** R  
 A Marshall editor and proprietor  
**SAN LEANDRO AND SAN FRAN-  
 CISCO DAILY EXPRESS**, McDuf-  
 fy & Sharpe proprietors  
**"SAN LEANDRO SENTINEL,"** W  
 P Truesdell proprietor, F M Pratt  
 publisher  
 San Leandro Wood and Coal Yard, N L  
 Hansen propr  
 Scandinavian Hotel, N L Hansen propr  
 Silva Frank R, barber  
 Silva J F, bootmaker  
 Smith W D, general merchandise  
 Spinola A P C, physician  
**SPRAGUE A**, physician and surgeon  
 Sterrett S T, clergyman (Methodist)  
 Stratton W J, livery stable  
 Sturtevant N G, postmaster  
 Theysohn Adam, brewery  
 Union Hose Co, No 1, Peter Madson  
 foreman  
 Ury David, San Leandro Market  
 Weber Mrs M H, private boarding  
 West James, horseshoer

**San Leandro Hotel.** Hayward Avenue, San Leandro.

Board and Lodging, per Week, \$5 to \$7; per Day, \$1 to \$1.50—according to the Rooms.

**SINGLE MEALS, 25c.**

The Bar is supplied with the best brands of Wines, Liquors, Beer, and Cigars and Tobacco.

**HENRIKSEN & JENSEN, Prop'rs.**

**HARDWOOD LUMBER,** WHITE BROS., 13 & 15 Main and 14 & 16 Spear Street, S. F. Oregon Ash, Maple and Alder.

**H. WACHHORST** invites attention to his GENUINE **STERLING SILVERWARE**, 315 J St., Sacramento, Cal.

**SAN LORENZO.**

**ALAMEDA COUNTY.** A post and telegraph office, situated on the Central Pacific R. R., the village being about 1 mile from the railroad, and  $\frac{3}{4}$  miles southeast from San Leandro, formerly the county seat.

- Bertram & Boesche, hotel
- Cunha A F, saloon
- Hanson Andrew, hotel
- Roberts Wm, lumber
- SHIMAN JOHN L.** general merchandise and postmaster
- Silver Joe, shoemaker
- Smyth Henry, farming implements and harnessmaker

**SAN LUIS OBISPO.**

**SAN LUIS OBISPO COUNTY.** A post, express and telegraph office. The town is pleasantly situated, having ample drainage by the creek that passes through the entire length, thus making it exceedingly healthful. Water is supplied by a splendid system of water works, and the streets and buildings are lighted with gas. The first settlement was made in 1772, when the old mission church, which still stands, was built. The county Court House was erected in 1874. On the outskirts of the town is a county hospital.

- Adams F (Gregory & Adams)
- Andrews J P, pres Bank of San Luis Obispo
- Arana H, harness and saddles
- Armstrong J D (J L Armstrong & Son), agt P C R R Co
- Armstrong J L & Son (J L and J D Armstrong), feed-mills
- BACON B H.** watches, jewelry and stationery
- Bank of San Luis Obispo, J P Andrews pres, W E Stewart cashier
- Barneberg J W, saloon
- Barnes G W, justice of the peace
- Barrett Mrs N M, dressmaking
- BAYER THEOBALD.** general blacksmith, wagonmaking and horseshoeing
- Beckett John F, county supt of schools
- Beebe Win L (Schwartz & Beebe)
- BLACKBURN & FREDERICK** (Jas H Blackburn and Jos Frederick), proprietors Cosmopolitan Hotel, Monterey (See Advertisement)
- Blackburn Jas H (Blackburn & Frederick)
- BLOCHMAN A & CO** (M and E Cerf, and L M Kaiser), general merchandise, grain dealers, etc, Monterey

- Boll M, bootmaker
- Bontadelli A (Maggetti & Bontadelli)
- Booth A R, drugs
- Brewster & Russell (S R Brewster and C J Russell), harness and saddles
- BROWN & CASTRO** (R S Brown and Juan Castro), proprietors city stable and Cambria stage line, Higuera
- Brown R S (Brown & Castro)
- Brown W Gardner, dentist
- Byer Bros (Jas and Louis Byer), saloon
- Canon W S, propr Central Hotel
- Carpenter E, county surveyor and hotel
- Cassner N, watchmaker and jeweler
- Castro Juan (Brown & Castro)
- Castro & Pico (C Castro and T Pico), saloon
- CASTRO & RAMIREZ** (Juan Castro and A Ramirez), cigars, tobacco, groceries, etc, Higuera
- Cerf E (A Blochman & Co)
- Chace H C, clothing
- CITY STABLES.** Brown & Castro proprietors, Higuera
- Clough Fred, carriagemaker
- Constine L, dry goods and clothing
- Coak R C, farmer
- Cortesi D A, furniture and upholstering
- COSMOPOLITAN HOTEL.** Blackburn & Frederick proprietors, Monterey
- Costa Frank, barber
- Crawford E H, livery stable
- Crenshaw J H (Doyle & Crenshaw)
- CRYSTAL PALACE SALOON.** E Maxwell proprietor, Monterey
- Dallidet P H Jr (C H Phillips & Co)
- Dana E G, county treasurer
- DENNIS J D.** drugs, cutlery and fancy goods, Monterey
- De Solis Mrs Benigna, saloon and restaurant
- Divoto G, groceries
- DORSEY M F.** carriage painter, Monterey
- DOYLE & CRENSHAW** (H H Doyle and J H Crenshaw), proprietors "Weekly Mirror" and general job printing, Court
- Doyle H H (Doyle & Crenshaw)
- Duckworth J J, operator W U Tel Co
- Dughi G, groceries, clothing, etc
- EAGLE HOTEL.** A Kieran proprietor Monterey
- Egan M, sec S L Water Co
- Elliott & Dunbar (J J Elliott and D Dunbar), saloon
- Felts J, varieties
- FILLMORE J M.** manager Pacific Coast R R, Monterey
- Fisher J F, gunsmith
- Fleck Flouring Mills
- Fluetler E, confectionery

**THE "NEW REINFORCED" AND "ROYAL ST. JOHN" SEWING MACHINES,** No. 20 Second Street, San Francisco, Cal. C. SHAWL, General Agent.

MUTUAL LIFE INSURANCE CO., OF NEW YORK, A. R. FORBES, General Agent. 214 SANSOME ST., S. F.

**FORRESTER P A**, attorney-at-law, notary public, city clerk and searcher of records, City Hall  
 Forsyth D, carpenter  
 Frederick Jos (Blackburn & Frederick)  
 French C L, physician  
 Frost J J, liquors and cigars  
 Garcia E, saloon  
 Gaugler Bros (J B and E Gaugler), furniture and undertakers  
 Gerken John, bootmaker  
 Geyer A, goldsmith  
 Gimbal & Apsey (H Gimbal and J Apsey), saloon  
 Goldtree Bros (N, I and M Goldtree), general merchandise  
 Goodman H, tailor  
 Goodrich J A, stationery and fancy goods  
 Graham Mrs D, millinery and fancy goods  
**GRAVES ERNEST**, attorney-at-law and district attorney, Court House  
 Graves Madison, deputy sheriff and constable  
 Graves W J, attorney-at-law  
 Green K, tailor and clothing  
 Gregory & Adams (D S Gregory and F Adams), attorneys-at-law  
 Gregory D S (Gregory & Adams)  
 Grisingher P (Jas Tomasini & Co)  
 Haller Albert, bakery  
 Hanson & McGuire (S H Hanson and I N McGuire), stoves and tinware  
 Hardy A M, county assessor  
 Harrington D, harness and saddles  
**HASKIN C A**, general freight agent P C R R, Monterey  
 Hassen E, fruits and candy  
**HASSE CHARLES**, shaving and hair dressing saloon, Monterey  
**HAYS W W**, physician, Monterey  
 Hecox Mrs A H, dressmaking  
 Helm T (Rodgers & Helm)  
 Hendricks A J, saloon  
 Hildenbrand Jos, bootmaker  
 Hogan J F, carriage painter  
 Hollister John H, county supervisor  
 Holmes R R, photographer  
 Jewett H, constable  
 Johnson D M, livery and sale stable  
 Johnson Jerry, livery and feed stable  
 Kaiser L M (A Blochman & Co)  
**KIERAN A**, proprietor Eagle Hotel, Monterey  
**KING NATHAN**, county clerk, auditor and recorder, Court House  
 Kirk Jas, supt San Luis Gas Co  
 Knapp J P, hotel  
 Knight S C, sign painter and musician  
 Krebs E, drugs  
 Kuhl W, watches and jewelry  
 Lange W H, agt sewing machine

Lasar E & Sons (E, M and I Lasar), general merchandise  
 Laughery Henry, hotel  
**LAWRENCE MANUEL**, hairdressing, Morro  
 Lima J P, hotel  
**LOEWENSTEIN J**, merchant tailor and gents' furnishing goods, Monterey  
 Loolbliner H, general merchandise  
 Lüdeke & Kay (H Lüdeke and E J Kay), blacksmithing and wagonmaking  
 Lynch John, painter  
**MAGGETTI & BONTADELLI** (P Maggetti and A Bontadelli), restaurant and lodging-house, Monterey  
 Maggetti P (Maggetti & Bontadelli)  
 Maggi G R, groceries  
**MARTIN LUTHER**, proprietor San Luis Obispo Soda Water Works, wines, liquors, etc, Higuera  
**MASON A T**, superintendent Stule Bros  
**MAXWELL ED**, Crystal Palace Saloon, Monterey  
**MAYERS DAVID L**, dry goods, furnishing goods, etc, Higuera  
**McALISTER A**, general merchandise, Higuera  
 McCabe Geo W, blacksmith  
**McCAFFREY T A**, wines and liquors Higuera  
 McGuire I N, hotel  
 McMurtry Louis, superior judge, Court House  
 Medeiros Jos E, barber  
 Melhmann H, saloon  
 Miles M M, deputy recorder, Court House  
 Mitchell D, farmer  
 Motz C, carpenter  
 Motz G, second-hand furniture  
**MULLER JOSEPH**, proprietor Railroad Exchange Hotel, Higuera  
 Murphy P W, pres San Luis Water Co  
 Nolson W H, dentist  
 Nichols Geo B, physician  
 Noah M, cigars, tobacco, etc  
 Norton T, physician  
**OAKS W J**, sheriff and tax collector, Court House  
**ORTEGA J C**, agent Cambria Stage Line, Monterey  
 Osgood E H, county supervisor  
**O'SULLIVAN J J**, boots and shoes, general agent all kinds sewing machines, Monterey  
**PACIFIC COAST RAILWAY**, J M Fillmore manager, Monterey  
 Parker C, horseshoer  
 Pattison T, stoves and tinware  
 Payne & McLeod (G M Payne and A C McLeod), livery stable  
 Pegot Louis, French hotel

SUN INSURANCE CO., IS THE FAVORITE FIRE AND MARINE CUMPRANT ON THE COAST.

The "NEW REKINGTON" and "ROYAL ST. JOHN" SEWING MACHINES, No. 30 Second Street, San Francisco, Cal. C. SHAW, General Agent.

H. WACHHORST, Importer Fine Watches, Jewelry, Silverware, Precious Stones, etc. 315 J St., Sacramento, Cal.

Phillips C H (C H Phillips & Co), notary public, Monterey  
**PHILLIPS C H & CO** (C H Phillips and P H Dallidet Jr), real estate and fire insurance, Monterey  
 Pollard & James (S A Pollard and D W James), Eagle Flouring Mills  
 Prefumo P B, general merchandise  
**PRICE W E**, auditor and general ticket agent, Monterey  
 Rackliffe L, general merchandise  
**RAILROAD EXCHANGE HOTEL**, Joseph Muller proprietor, Higuera  
 Rainsford R, restaurant  
 Ramirez A (Castro & Ramirez)  
 Ready P F, horseshoeing and blacksmithing  
 Remick & Orr (A C Remick and D R Orr), meat market  
**RODGERS & HELM** (W Rodgers and T Helm), carpenters and undertakers, Monterey  
 Rodgers W (Rodgers & Helm)  
 Roussel A, clergyman (Catholic)  
 Sandercock W, wood yard  
**SAN LUIS LUMBER YARD**, Schwartz & Beebe proprietors, Higuera  
**SAN LUIS OBISPO SODA WATER WORKS**, L Martin proprietor, Higuera  
**"SAN LUIS OBISPO TRIBUNE,"** (Tribune Printing Co), Chorro and Monterey  
 San Luis Water Co, M Egan secretary  
 Sarber & Gajiola (J F Sarber and J Gajiola), barbers  
 Sauer A, groceries and bakery  
**SCHWARTZ & BEEBEE** (L Schwartz and Wm L Beebe), lumber and builders' material, Monterey  
 Scott John, attorney-at-law  
 Seaton J H, physician  
 Shaffner Rev H J, clergyman (Methodist)  
 Simaz J J, bootmaker  
 Simmler J J, postmaster  
 Sinsheimer Bros (B and H Sinsheimer), general merchandise  
 Sleete E W, county supervisor

Smith F L, blacksmithing  
 Soper W H, gunsmith  
 Spencer W H, attorney-at-law  
 Spinney J C, confectioner  
 Staiger J J, mgr Steele Bros and chief engineer fire department  
 Stainford Geo B ("Tribune" Printing Co), agt Pacific Coast Stage Co and W, F & Co's Express  
**STEELE BROS** (Geo and E W Steele), meat market, Chorro  
 Steele E W (Steele Bros), Chorro  
 Steele Geo (Steele Bros), Chorro  
 Stewart W E, cashier Bank San Luis Obispo  
 Story Geo, surveyor  
 Tanner Thos, city marshal  
**"THE WEEKLY MIRROR,"** Doyle & Crenshaw proprietors, Court, (see advertisement)  
 Thomas Manuel, restaurant  
 Toleno Antone, livery stable  
 Tomasini Jas (Jas Tomasini & Co)  
**TOMASINI JAS & CO** (Jas Tomasini and P Grisingher), saloon, Morro  
 "Tribune" Printing Co (J K Tuley and G B Staniford), pubs San Luis Obispo  
 "Tribune"  
 Tuley J K (Tribune Printing Co)  
 Venable McD R, attorney-at-law  
 Vollmer August (Ed Vollmer & Co)  
 Vollmer Ed (Ed Vollmer & Co)  
**VOLLMER ED & CO** (Ed and August Vollmer), general merchandise, Higuera  
 Wiegand & Keller (L Wiegand and Mrs W Keller), brewery  
 Wilcoxon J F, attorney-at-law  
 Wilcoxon J M, attorney-at-law and notary public  
**WILLIAMSON A**, stoves and tinware, Higuera  
**WILLIAM TELL SALOON**, James Tomasini & Co proprietors, Morro  
 Wilson S W, deputy county clerk  
**WOODS C L**, police judge, notary public and justice of peace, City Hall  
 Wurch Michel, brewery  
 Young Mrs E J, millinery and fancy goods

# The Weekly Mirror.

DOYLE & CRENSHAW, Proprietors.

SAN LUIS OBISPO, CALIFORNIA.

The leading paper of San Luis Obispo County, having an extensive circulation among the Farmers, Dairymen, Stock Raisers, Mechanics and Merchants, besides a large circulation in Northern Santa Barbara and Southern Monterey Counties.

Its large and increasing circulation makes it the most valuable advertising medium in the county. Address DOYLE & CRENSHAW, San Luis Obispo, Cal.

HARDWOOD LUMBER & WAGON STOCK, WHITE BROS., 18 & 15 Main and 14 & 16 Spear St., S. F.

CONKLIN BROS., CARPET BEATING & RENOVATING WORKS, 333 GOLDEN GATE AVENUE (TYLER ST.) S. F.

For THE BEST FITTING SUIT OF CLOTHES go to JOE POHLEN 41...



CONKLIN BROS., CARPET BEATING & RENOVATING WORKS, 333 GOLDEN GATE AVENUE (UTLER ST.) S. F.

FOR THE BEST FITTING SUIT OF CLOTHES go to JOE POHEIM, the Tailor.

ALLEN TUGGLE & CO. Pacific Coast Hard Woods 13 & 29 Spear St. San Francisco.

California—San Luis Obispo—San Mateo.

839

# COSMOPOLITAN HOTEL,

BLACKBURN & FREDERICK, Proprietors.

SAN LUIS OBISPO,

CALIFORNIA

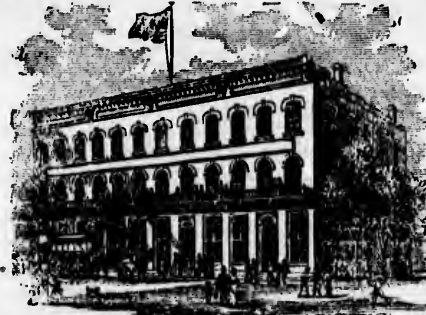

SAMPLE ROOMS for COMMERCIAL TRAVELERS.

STRICTLY FIRST-CLASS.

Telegraph and Steamship Offices in the Hotel.

## SAN LUIS REY.

SAN DIEGO COUNTY. A post and telegraph office, 45 miles by stage north of San Diego.

Alvarado Thos, wool-grower  
Casson Jean, wool-grower  
Couts Mrs T B, stock raiser  
Crouch Herbert, wool-grower  
Fischer Henry, saloon  
Forster John, wool and stock-grower  
Foss D'R, dairyman and justice of peace  
Fox Miss Sarah, school teacher  
Freeman A A, blacksmith and gunsmith  
Freeman James, stage line  
**GOLDBAUM SIMON**, general merchandise, hotel, and livery stable  
Goldbaum Wm, operator W U Tel Co  
Griffin Wm, constable  
Hayes Chauncey J, deputy county clerk, general agt and locator of Government lands, and postmaster  
Hayes J C, notary public  
Hayes & Whaley, real estate agts  
Kurtz D B, carpenter  
Libby Wm, constable  
Marron Silvester, butcher  
Merchado Louis, wool grower  
Myers A J, general merchandise  
"SAN LUIS REY STAR," Francis H Whaley editor and proprietor

Schneider A, books, stationery, music, fancy goods, wall paper, etc  
Scott Chalmer, stock raiser  
**WHALEY FRANCIS H**, editor "San Luis Rey Star," and justice of peace

## THE SAN LUIS REY STAR

A WEEKLY NEWSPAPER,  
Devoted to the various interests of San Diego Co.  
PUBLISHED AT  
San Luis Rey, San Diego County, Cal.  
FRANCIS H. WHALEY, Editor and Proprietor.  
SUBSCRIPTION RATES.—\$2.50 per Annum; Six Months, \$2.00; Three Months, \$1.00.  
A Good Advertising Medium.

## SAN MARCOS.

SAN LUIS OBISPO COUNTY. See San Miguel.

## SAN MATEO.

SAN MATEO COUNTY. A post, express and telegraph office, situated on the

HARDWOOD LUMBER, WHITE BROS., 13 & 15 Main and 14 & 16 Spear St., S. F. Oak, Ash, Hickory, Maple, Cherry, etc.

INSURE IN THE SUN INSURANCE CO., IT HAS THE SHORTEST & SIMPLEST FORM OF POLICY.

**H. WACHORST'S** selection of JEWELRY is the **RAREST IN THE STATE** 315 J Street, Sacramento, Cal.

Southern Pacific R. R., 21 miles from San Francisco. The pleasant location of the town, near the foot-hills, and its delightful drives and shade trees, render it a most desirable place for residences. St. Matthew's Hall, the military school, is located here, and is at present in a flourishing condition. Taft and Garretson's fast stages leave San Diego daily for Half-Moon Bay, Pescadero and Santa Cruz. The route is over good roads, and affords magnificent ocean and mountain views.

Ault Wm, boots and shoes  
Bartlett A T, harness and saddlery, insurance, and collector

**BREWER REV ALFRED LEE**, principal St Matthew's Hall

Bickford J R S, general merchandise  
Brown M, blacksmith  
Byrnes J D, saloon and livery stable  
Coleman Thomas, blacksmith and wagonmaker

Easton A S, justice of peace and real estate

Easton A J, surveyor

**FISHER GEORGE H.**, saloon and restaurant, meals at all hours

Flynn & Broderick (John W Flynn and James Broderick), plumbers and gas-fitters

Goodspeed I R, druggist and postmaster  
Harver Daniel, upholsterer  
Husing E A, general merchandise  
Jennings J T, meat market

**LAUREL HALL**, Mrs Manson Buckmaster principal

Mahe Gustave, attorney  
McDermott Hugh, insurance agt and notary public

McKernan Hugh, saloon  
Morse C M, druggist  
Morse L D, physician  
Peckham B A, agt S P R R, W, F & Co, and W U Tel Co

Perry J, boots and shoes  
Plouff George, saloon  
Price W Z, butcher  
Rathbun S, confectionery  
Roche Frank, barber

**ST MATTHEW'S HALL** (Military Academy), Rev Alfred Lee Brewer principal

**TAFT ANDREW** (Taft & Garretson, of Pescadero), San Mateo and Pescadero Stage Line

Walker Eugeno, hotel and livery  
Whithead James, saloon  
Winter George, carriage painter  
Wisnom Robert, wagonmaker and carpenter

**SAN MIGUEL.**

SAN FRANCISCO COUNTY. See Ocean View.

**SAN MIGUEL.**

SAN LUIS OBISPO COUNTY. A post and telegraph office, 38 miles north of San Luis Obispo and 24 miles by stage from Port Harford.

Caldwell Miss Julia, postmistress  
Calvert H W, agt S P R R  
Cassery Patrick, liquors, Seven Mile House

Gladhill Jas, carpenter  
Goldtree & Co, general merchandise  
Huey Wm R, constable  
Jeffreys Walter M, justice of the peace and hotel

Kelleher James, wagonmaker  
Kropp E H, San Miguel Picnic Grounds  
Murphy Miss Delia, dry and fancy goods

Murphy Wm, groceries  
Proctor G W, blacksmith  
Railroad Hall

Schwatka O M, agt W U Tel Co  
**SPEYER DAVID**, postmaster  
Turner Jasper N, collector and notary public

Wolf Elias, groceries and liquors

**SAN PABLO.**

CONTRA COSTA COUNTY. A post, express and telegraph office, on the Central Pacific R. R., 11 miles from Vallejo and 17 1/2 miles from San Francisco. It is pleasantly situated near San Pablo Bay, 15 miles southwest of Martinez and 9 miles north of Oakland.

Andrada Jaun, liquors  
Antony Mrs Josephine, hotel  
**BARONE ANTONE C.**, liquors  
Bouquet Mrs Theresa, liquors  
Braman J J, physician

Chevesich Chas, liquors  
Chichester James H, agt C P R R and W, F & Co's express  
Clancey Chas, wagonmaker

Conley Mr, principal San Pablo School  
Cummins Rev P J, pastor St. Paul's Catholic Church

Doran Patrick, liquors and hotel  
Eastin W B & Co (W B Eastin), general merchandise  
Excelsior Powder Co

Fennon James J (Gilmore & Fennon), agt W U Tel Co  
Fish & Blum, warehouse and grain dealers

The "ROYAL ST. JOHN" SEWING MACHINE, No. 39 Second Street, San Francisco, Cal.

**JOE POHEIM, THE TAILOR.** Suits made to order from \$20. 203 Montgomery & 724 Market.

Gilmore & Fennon (John S Gilmore and Jas J Fennon), gen mds  
**JACOB DAVID**, postmaster and general merchandise  
 Marich E, liquors  
 May W B, attorney  
 McPeak John, constable  
 Ondrade J, saloon  
 Palmer T D, carpenter  
 Pereira & Bro (Jose R and Manuel R Pereira), liquors  
**PREDA BROS** (Manuel Rosa and Jose Rosa), ranchers and liquors  
 Preda Jose Rosa (Preda Bros)  
 Preda Manuel Rosa (Preda Bros)  
 Quillinan Edward, boarding-house  
 Roza Bros, saloon  
 Rumrill Azro, justice of the peace  
 Sauty Nitro Powder Co  
 San Pablo School, Mr Conley principal,  
 Misses Donovan and Willard teachers  
 Silva Frank, liquors  
 Soito & C, saloon  
**SOTO ANTONIO SILVERA**, liquors  
 Thompson & Romer (Robt Thompson and Jacob Romer), butchers  
 Valencia M E, bootmaker  
 Vulcan Powder Co  
 Ward Mrs S, hotel  
 Ward William, boarding and lodging  
 Ware John, painter  
 Young Mrs Thomas, saloon

**SAN PADRA.**

**CLOUSMAN C H**, agent Wells, Fargo & Co

**SAN PEDRO.**

**LOS ANGELES COUNTY.** Post-office Wilmington; 24 miles southwest of Los Angeles and 3 miles southwest of Wilmington.

Anderson & Co, saloon  
 Crocker H, boarding-house  
**DAVIDSON J**, agent Manufacturers' Fire and Marine Insurance Co  
 Duffy M, saloon  
 Janea J F, stevedore  
 Lawson A B, postmaster  
 Lindarow M E, saloon  
 Mansfield C H, agt S P R R Co  
 Melgreen T, saloon  
 Moulthrop W H, agt W, F & Co  
 Olsen Lars, grower  
 Summerville Thomas, hotel and saloon  
 Swan T, saloon  
 Vickery & Hinds, butchers

**SAN QUENTIN.**

**MARIN COUNTY.** A post, express and

telegraph office on the North Pacific Coast R. R., 11½ miles from San Francisco and 3¼ miles from San Rafael.

Ames J P, warden State Prison  
 Camplan T, hotel  
 Farrel J D, restaurant  
 McRae J, Sheppard's Hotel  
**STEGMAN C H**, agt Wells, Fargo & Co and postmaster

**SAN RAFAEL.**

**MARIN COUNTY.** A post, express and telegraph office, situated on the Bay of San Francisco, near San Quentin, one hour's travel from San Francisco by ferry and North Pacific Narrow Guage R. R. It contains some handsome residences, is pleasantly situated on the slope of the foothills overlooking the bay, with shaded and well kept streets. Population, 2,300.

**ALBION HOUSE.** Mrs John F Jordan proprietor  
 Anderson A, carriagemaker  
 Anderson Miss L, principal. San Rafael Institute  
 Anderson Wm N, butcher, grocer and ice dealer  
 Armstrong Wm, dry goods  
 Atherton J W, county supervisor  
 Augustine S M, county supt schools and notary public  
 Austin Hiram, surveyor and civil engineer  
 Barnard Wm L, propr Delmonico House  
 Barney Chas S, real estate, insurance and notary public  
 Barr William, contractor and builder  
**BARSTOW S F**, editor and publisher "Marin County Journal" and postmaster  
 Bell T B, spring beds  
 Blankenberger Adam E F, bootmaker  
 Bond G W, carpenter  
 Bowen Miss Clara, principal San Anselmo Grammar School  
 Bowers Thos J, superior judge  
 Brennfleek B, nurseryman and florist  
 Brook G, news agent and stationer  
 Brown & Allen (Ralph Brown and G F Allen), livery  
 Browne W & Co, dry and furnishing goods  
 Burroughs Dr Blanche O, New England Home  
**BURTCHAELL P T**, under sheriff  
 Bustin John, expressman  
 Butterworth Mrs E, boarding and lodging  
 Butterworth Edward, saloon

**MUTUAL LIFE INSURANCE CO., OF NEW YORK, F. S. WINSTON, Presi. CHEAPEST AND BEST. See Adv. Page.**

The "ROYAL ST. JOHN" SEWING MACHINE, No. 30 Second Street, San Francisco, Cal.

C. SHAWL, General Agent, No. 30 Second Street, San Francisco, Cal.

**H. WACHHORST** Has an Eastern Variety of Kings from **SOLE** Sold to **COSTLY DIAMOND SETTING.** **315 J St., Sacramento.**

Byrnes John, propr Bay View House  
Callender J A, physician  
Cheda G, wood, coal, hay, lime, etc  
**CHISHOLM A J**, house and sign painter  
Chopard Mr Louis, jeweler  
Christies n J P, notary public and insurance agt  
Claudianos Peter, restaurant and saloon  
Clausenius Geo, propr San Rafael Park  
Coleman W T, real estate  
Columbia House, Geo Price propr  
Constant John, tailor  
Corti-J, monuments and mantels  
Coughran M, coal yard  
Curry Thos, saddles and harness  
Davis Geo W, county clerk, auditor, and recorder  
Day Timothy, saloon  
Delmonico House, Wm L Barnard propr  
Devitt Joseph, bootmaker  
Dodge Geo M, county surveyor, and searcher of records  
**DONNELLY H P**, plumber and gasfitter  
Donovan M M & Sons, painters  
Dougherty W F, collector and notary public  
Dowden Isaac J, junk dealer  
DuBois Henry A Jr, physician and surgeon  
Duffy P E, carriage painter  
Dymot John B, architect, and teacher of music  
Eden Edward, undertaker, county coroner, and public administrator  
Eliaser Isaac, watchmaker and jeweler  
Fischer F A, hotel and restaurant  
Fraitas Manuel, lodging-house  
Fuller O, insurance agt  
Gardner E, justice of peace  
Gieske Henry C (J C Gieske & Son)  
Gieske J C & Son, groceries, liquors and cigars  
Goerl & Graber (Frits Goerl and Louis Graber), brewery  
Gordon Lewis, carriagemaker  
Gordon U M & Co (U M Gordon and A P Hotaling), bankers  
Graham W G, propr Tamalpais Hotel  
Green John, auctioneer, second-hand furniture dealer, constable, and collector  
Grosjean C, groceries  
Hansen & Lund (Thos Hansen and Elias C Lund), lumber and building material  
Hanson Thos H, attorney and notary public  
Harding Geo, horseshoer  
Harding Joseph A, horseshoer and wagonmaker  
Haskell & Co (Geo S Haskell), grocers  
**HAUSEN F O**, proprietor Central Hotel

Hawkins O C, constable  
Hearn Mrs Wm, dressmaker  
**HECHHEIMER & HERMAN** (Lee Hechheimer and Benjamin Herman), butchers  
**HECHHEIMER LEE** (Hechheimer & Herman)  
**HERMAN BENJAMIN** (Hechheimer & Herman)  
Herzog Maximilian, butcher  
Hock O T, barber  
Howard C L, San Rafael and S F Exp  
Hoxie J, saloon  
Hughes Wm S, justice of peace  
Hussey Walter R, constable San Antonio township  
I O O F, John Allison N G  
Iverson H, wood and coal  
Jewell Bros (Alva and Wm H Jewell), livery stables  
Johnson & Kinsella (Mrs R W Johnson and Mrs R Kinsella), millinery and fancy goods  
Johnson Rev W M, clergyman (Methodist)  
**JORDAN MRS JOHN F**, proprietor Albion House  
Kappenman Attilan, saloon  
Kappenmann Joseph, saloon  
Kiler Samuel H, carpenter  
King Thos C, saloon and oysters and town assessor  
**KINSELLA RICHARD**, plumber and gasfitter, dealer in stoves and tinware  
Kirkup Edwin, physician, late surgeon U S A  
Knitt'e H & Co (Henry Knittle and Peter Williams), interior decorations, upholstery and window shades  
Le Corneo Miss Mary, dressmaker  
Lee Allan, supt San Rafael Gas Works  
Leazinsky I H, clothing and furnishing goods  
Lowenfield Bernard, variety store  
Lynch J, expressman  
Magnes Robert, boots and shoes  
Mahon E B, attorney-at-law  
Mahony D R, saloon  
Marchant Ge. H, saloon  
"MARIN COUNTY JOURNAL."  
S F Barstow publisher  
"MARIN COUNTY TOCSIN." Jas H Wilkins, editor and publisher  
Marin County Water Co, David Nye supt  
Marti Jacob, saloon  
Martin Geo, fruit and candy  
**MARTINEZ LADISLAC**, saddle and harnessmaker  
**MASON GEORGE**, sheriff and tax collector  
Mayer L & Co (Leopold Mayer), genera merchandise

**CONKLIN BROS., PACIFIC STEAM CARPET BEATING, ALSO WHITENING. 333 TYLER ST. S. F.**

JOE POHEIM, THE TAILOR. Suits made to order from \$20. 203 Montgomery & 724 Market.

McDonald Rev James S, clergyman (Presbyterian)  
 McGilvra John, bootmaker  
 Merkel Mrs E, laundress  
 Miller D C N, New England Home  
 Miller W J, real estate  
 Morrissey Peter, supervisor  
 Murphy P G, attorney-at-law  
 Murray Adam, contractor and builder  
 Murray M, city trustee  
 Nelson Edward, carriagemaker and horreshoing  
**NEW ENGLAND HOME, Dr C N**  
 Miller and Blanche O Burroughs, M D  
 Nichols Thos H, propr German Hotel  
 Obitz J, butcher  
 Olin Peter, carriage maker and horse-shoer  
 Ourblin Mrs A I, cigars and tobacco  
 Peter Louis, merchant tailor  
 Petersen M, saloon  
 Peterson & Wellbrook, saloon  
 Ramos M B, restaurant keeper  
 Riordan Rev Father, clergyman (Catholic)  
 Rodgers Frank, county supervisor  
 Sale Wm, furniture and upholstery  
 San Anselmo Grammar School, Rev Alfred Todhunter and Miss Clara Bowen principals  
 San Rafael Gas Works, Allen Lee supt  
 San Rafael Institute, Miss L Anderson principal  
 San Rafael Park, Geo Claussenius propr  
 Saunders & Jacobs (Jas Saunders and F J Jacobs), plumbers  
 Saunders John H, town trustee  
 Schneider J J, cigars, tobacco and barber  
 Schwiebau E, bakery, grocery and saloon  
 Scott Henry, hardware and crockery  
 Shaver Isaac, Pioneer Mill and Lumber Yard  
 Shaver J, bootmaker  
 Southwick D S, architect  
 Steinmetz & Kurtz (August Steinmetz and Eugene Kurtz), San Rafael Bakery  
 Stowell E H, house painter  
 St y Rev, clergyman (Episcopal)  
 Strathie Mrs Bella, dressmaker  
**SUSENBETH E C**, manager Central Hotel  
 Taliaferro A W, county physician  
 Tamalpais Hotel, W G Graham propr  
 Taylor D T, deputy clerk  
 Thompson L H, druggist  
 Todhunter Rev Alfred, principal San Anselmo Grammar School  
 Towle Geo W Jr, district attorney  
 Trilly Geo, fruit and candy

Trumbull R J, nurseryman and seedman  
 Vanderbilt Wm, county assessor  
**VOGEL HANS BRUNO**, baker and confectioner  
 Waite Wm F, town marshal  
 Walsh F S, saloon  
 Walsh J R, saloon  
 Ware C P, boots and shoes  
 Watson James, restaurant  
 Weller C L, city trustee  
 Wells, Fargo & Co, Thos Bury agt  
 Weston R K, county treasurer  
 White John, carpenter  
 Wichmann F, barber and surgeon  
 Wilkins Hepburn, attorney-at law  
**WILKINS JAS H**, publisher "Marin County Tocsin," job printer and town tax collector  
 Wolfe John, druggist  
 Wood Henry P, town trustee  
 Woodward Rev W M, clergyman (Methodist)  
 Zapf Herinann, wine gardens

(ESTABLISHED IN 1861.)

## Marin County Journal,

San Rafael, Marin County, Cal.

PUBLISHED EVERY THURSDAY.

TERMS: \$4.00 per Annum. If paid in advance, \$3.00

Every Description of Job Work  
 AT SAN FRANCISCO PRICES.

S. F. BARSTOW, Proprietor.

## SAN RAMOON.

CONTRA COSTA COUNTY. A post-office, situated 18 miles southeast of Martinez and 14 miles by stage southeast of Oakland.

Bacon Rev J H, clergyman (Methodist)  
 Barrett James, hotel  
 Buchanan Rev P G, clergyman (Methodist)  
 Buttner J, blacksmith and wagonmaker  
**GLASS F L**, general merchandise  
 Hanson Chas, liquors  
 Horan P, hotel  
 McPheeters Geo W, blacksmith and wagonmaker  
 Thorp P A, hootmaker  
 Tinnin C K, liquors  
 Vaughn John, hotel

## SAN SALVADOR.

SAN BERNARDINO COUNTY. Post-office Colton.

INSURE IN THE SUN INSURANCE CO., WHICH ADJUSTS AND PAYS ITS LOSSES PROMPTLY.

**H. WACHHORST** invites Attention to his GENUINE STERLING SILVERWARE. **315 J St., Sacramento, Cal.**

**Aguajo Loreto**, groceries  
**Alvarado Jose Juan**, grocer  
**Aviso Guillermo**, liquors  
**Frankel S.**, blacksmith  
**Russick E.**, grocer  
**Smith T I.**, carpenter  
**Thompson A.**, physician

**SAN SIMEON.**

**SAN LUIS OBISPO COUNTY.** A post and telegraph office on the sea-coast, 45 miles from San Luis Obispo; chief landing for Cambria freights; 11 miles east of Cambria.

**Asebez A.**, butcher  
**Buckley Wm.**, stage line  
**Casy Jerry**, blacksmith  
**Clark Joseph**, whaling station  
**FRANKLE LEOPOLD**, general merchandise, postmaster, Pacific Coast Steamship agent, wharfinger and warehouseman  
**Hearst Geo.**, propr Piedra Blanco Ranch  
**Jury L.**, hotel  
**Lippman David**, general merchandise  
**Muma Frank**, justice of the peace  
**Van Garden Geo.**, supt Piedra Blanco Ranch  
**You Luis**, hotel and saloon

**SAN YSIDRO.**

**SANTA CLARA COUNTY.** Post-office Gilroy; 3 miles by stage southeast of Gilroy.

**BRUEN MRS J H.** general merchandise  
**Fox W H.** blacksmith  
**McClure C J.** blacksmith

**SANDERS.**

**FRESNO COUNTY.** A post-office, situated 18 miles southeast of Fresno, 6 miles east of Selma, and 8 miles north of Kingsburg.

**Clements A.** fruit grower  
**Hodges Gleason**, fruit grower  
**King S M.** fruit grower  
**Miller Rev M.** fruit grower  
**Page R A.** fruit grower  
**Parlier I N.** fruit grower  
**SANDERS C E.** postmaster  
**SANDERS W A.** nurseryman and florist (see advertisement)  
**Simons E D.** fruit grower

**Trees and Seeds true to name.**

**APPLES**—4ft. 15 to 20c.; Astrachan, Harvest, Lawver, Pearmain, Nickajack, Pippin, Ben Davis, &c. **PEACHES**—3 to 4ft. 15c.; Alexander, Briggs, Foster, Crawfords, Chinese Cling, Gon. La., Lemon Cling, &c. **APRICOTS**—3 to 4 ft., 20c.; Moorpark, Breda, Royal, Early Golden, &c. **PLUMS**—20c.; best varieties of earliest and latest. **NECTARINES**—Large Red, year-old trees only, 10c. **KAKI**—2 1-2 ft., 25c. Also, at from 5 to 15c. each; Chestnut, Walnut, Butter-nut, Madeira, Hickory, Pecan, Carolina Poplar, Catalpa, Pawpaw, Ash, Maple, Box Elder, Tulip tree, Sassafras, Magnolia, Sour Gum, Basswood, Elm, choice Evergreens, and many more; besides all kinds of Berries, and Grape, Quince, Shallae, and other cuttings.

Besides I have five kinds each of Broomcorn, Sugar Cane, Durra, and well-tested Potatoes; also, Artichokes, Hop roots, Cotton seed, BAMBOOS, Pfanuts, Baid Barley, the most valuable forage plants, and many other useful and profitable seeds for the farm. Also a pond of Carp, 25 to 50 cents each. **CATALOGUES FREE.**  
**W. A. SANDERS, SANDERS, FRESNO Co., CAL.**

**SANEL.**

**MENDOCINO COUNTY.** See Hopland.

**SANTA ANA.**

**LOS ANGELES COUNTY.** A post, express and telegraph office, 33 miles south-east of Los Angeles, the present terminus of the Southern Pacific R. R. Population about 3,000.

The town is situated in one of the most fertile tracts of land to be found in the world, nine miles from the Pacific Coast and about 10 miles from the foothills. The temperature and climate are unsurpassed, even in California. All kinds of fruit do well, especially the orange, lemon, apricot, fig, peach, walnut and grape. The town is being rapidly built up with fine brick blocks. It contains five church buildings—Baptist, Methodist, North and South, Presbyterian and German, a beautiful school-house and as fine a public hall as is to be found in Southern California. The following secret societies have lodges here; G. A. R., F. & A. M., I. O. O. F., A. O. U. W., I. O. G. T., A. L. H., P. O. S. A., and last but not least, a public library, which owing to the untiring efforts of its founder, Dr. J. G. Bailey, is an acquisition to be justly proud of, proving a great boon to strangers and newcomers.

**Abbott & Hisom** (T J Abbott and F H Hisom), feed-mill  
**Bailey J G.** physician  
**Bartlett W S.** cashier Commercial Bank of Santa Ana  
**Bonham J F.** dentist

**THE "NEW REMINGTON" and "ROYAL ST. JOHN" SEWING MACHINES, No. 30 North Street, San Francisco, Cal.**

JOE POBEIM, THE TAILOR. Suits made to order from \$20. 203 Montgomery & 724 Market.

Bundy & McFadden (M J Bundy and John McFadden), stoves and tinware  
Casida Bros (H and B F Casida), saloon  
Chandler I, groceries  
Clayton W O, harness and saddles  
Cobler & Haddox (Theo Cobler and J T Haddox), groceries  
Cohn J, clothing and groceries  
Commercial Bank of Santa Ana, D Halladay pres, W S Bartlett cashier  
Cook Thos J, drayman  
Curtis Mrs N J, millinery  
Dibble R H, hardware, stoves and tinware  
Drips & Morse (W Drips and R S Morse), contractors and builders  
Dunbar Rev E, olergyman (M E South)  
Duncanson E E, general merchandise  
Edwards W R, druggist  
Eschelbach Peter, wifery  
Faulkner & Cummings (D Faulkner and R Cummings), meat market  
Felton L J, livery stable  
Ford Geo W, nursery  
Forster Allen, barber  
Fraser Thos, hootmaker  
Freeman Geo E, real estate, justice of peace, and notary public  
French Chas E, postmaster  
Garnsey Miss Lottie, millinery  
Gildmacher L, general merchandise  
Goldsmith Bros (A and L Goldsmith), general merchandise  
Greenleaf E F, physician  
Griffith J M & Co, lumber and building material  
Griffith O S, meat market  
Grouard Louisa M, physician  
Gruen C, clergyman (German Evangelical Association)  
Hall Chas A B, photographer  
Halladay D, pres Commercial Bank of Santa Ana  
Harlin T J, groceries  
**HARRISTS**, publisher and proprietor "Santa Ana Standard," West  
Haskell & Raines (F E Haskell and R Raines), saloon  
Haywood J S & Co (J S Haywood), stoves and tinware  
Heathman W F, attorney-at-law  
Hickey & Smithwick (J C Hickey and E Smithwick), livery stable  
Hollingsworth H T, watches and jewelry  
Holzgrape F, wagonmaker  
Humphreys C W, real estate, conveyancer, notary public and justice of the peace  
Humphreys F, books and stationery  
Ibrell J F, constable  
Janssen Jacob, wagonmaker  
Jessen & Freeman (H Jessen and Geo W Freeman), blacksmiths

Kirkpatrick Miss E, dressmaker  
Lacey J M, physician  
Layman J W, hotel  
Lowe John, wind-mills and agricultural machinery  
Magoon Mrs A E, millinery  
Magoon H K, boots and shoes  
Malette & Wheeler, painters  
Melchert A, hootmaker  
Montgomery Victor, atty-at-law  
Monlin J B, confectionery, fruits, etc  
Neal & Humphreys (S B Neal and R B Humphreys), carriage painting  
Neil H, livery stable  
Newman H A, saddles and harness  
Nichols & White (I Nichols and H H White), furniture and undertakers  
Nicoles E R, surveyor  
Parker Rev H I, clergyman (Baptist)  
Parrish Miss M J, dressmaker  
Paul John R, furniture and bedding  
Pavicich Bros (A and D Pavicich), restaurant  
**PHILLIPS J G**, general merchandise, 4th  
Randle W C, fruits and varieties  
Reuter Louis, music teacher  
Reuter & Goldkofer (A Reuter and W Goldkofer), propra Sycamore Brewery and Saloon  
Reymerson Jacob, blacksmith  
Richey W S, constable  
Rolls Edwin C, druggist  
Rowe B N, books, stationery and notions  
Rubottom C E, watches and jewelry  
Sackman John, horse-shoeing  
**SALISBURY B J**, real estate, cor 4th and Sycamore  
"SANTA ANA HERALD," A Waite publisher and proprietor, 4th  
Santa Ana Academy, T N Wells prin  
"SANTA ANA STANDARD," T S Harris publisher and proprietor, West (see advertisement)  
Schirm Geo, bakery  
**SIEGEL K**, clothing, furnishing goods and merchant tailor, 4th  
Snyder & Brockett (A Snyder and H Brockett), general merchandise  
Spangler & Brooks (D F Spangler and W H Brooks), blacksmiths  
Spurgeon Bros (W H and G Spurgeon), general merchandise  
Stewart Joseph E, barber  
**SYCAMORE BREWERY**, Reuter & Goldkofer proprietors, Sycamore  
Tarr Rev C W, clergyman (Methodist)  
**THOMPSON JACOB P**, guns, piatola, ammunition, etc, 4th  
Towne Rev L H, clergyman (Methodist)  
**TOWNER J W**, attorney at law, cor 4th and Sycamore  
Tucker W A, saloon

INSURE IN MUTUAL LIFE INSURANCE CO. OF NEW YORK, F. S. WINSTON, Presr. ASSETS, \$95,000,000.

HARDWOOD LUMBER, WHITE BROS. 13 & 15 Main and 14 & 16 Spear St. S. F. Counter Tops, Newel Posts, Balusters.

"NEW BRINGTON" "REVIVAL ST. JOHN" SEWING MACHINES, No. 30 Broadway Street, San Francisco, Cal.

Turner E, varieties  
Ullman & Miller (A Ullman and C Miller), saloon  
Vanderlip J T, dentist  
Vawter E J, blacksmith

Von Eschelbach Peter, wine and liquors  
**WAITE A**, publisher and proprietor "Santa Ana Herald," 4th  
Woods & Dickson, painters  
Young J E, dentist

SANTA ANA

**Weekly Standard**

Issued every Saturday at Santa Ana, Los Angeles County, Cal.,

T. S. HARRIS.....EDITOR AND PUBLISHER.

The STANDARD is an eight-column folio sheet, 24x36, printed in clear cut brevier and nonpareil type, and its typographical appearance is not excelled.

Its circulation is equal to any other paper in the county, and is rapidly increasing, and mostly through the influence of its spicy and able articles and the fear less course it pursues.

Its editor and publisher has established on this coast five other journals, and his experience enables him to please the public and gain for his paper a large circulation.

The WEEKLY STANDARD is the only legitimate paper and advertising medium in the Southeastern portion of Los Angeles County, thirty-five miles from Los Angeles City, and the paradise of this portion of the State.

TERMS.

One Copy One Year.....	\$2.00
One Copy Six Months.....	1.25
One Copy Three Months.....	.75

No paper mailed unless order is accompanied with the money.

Its Advertising Rates are as low as are charged by respectable journals in the County.

SEND FOR SPECIMEN COPY.

SANTA BARBARA.

SANTA BARBARA COUNTY. A post, express and telegraph office. The county seat; is easily reached by Pacific Coast steamers, sailing every five days from San Francisco, or by the Central Pacific and Southern Pacific R. R., from San Francisco or Los Angeles to Newhall, and Telegraph Stage thence, 78 miles.

The town is delightfully situated in a smooth valley sloping from the high mountains on the north to the sunny beach on the south. These mountains effectually shut off all north winds, and make the town site one of the finest imaginable. The effect and contrast formed by these rugged barriers in the background rising so abruptly from an evergreen and fertile valley must be seen to be appreciated. The climate of Santa Barbara is quite mild, and is beneficial for invalids and persons having weak lungs. The pleasures of Santa Barbara consist in driving, horseback riding,

hunting, fishing and bathing, for the enjoyment of all which she affords the best facilities. The improvements of the town are very considerable. There are eight churches besides the old Mission, that was built over one hundred years ago.

Aglesby A A, attorney-at-law  
Ahern F & T (Misses F and T Ahern), millinery and fancy goods  
Austin Geo B, saloon  
Austin N P, general merchandise  
Barber P J, postmaster and architect  
Bates C B, physician  
Bates Joseph, carriage and wagonmaker  
Belcher Miss H G, physician

**BELL & HUNT** (J A Bell and J L Hunt), boots and shoes 676 State  
Bell J A (Robert Bell & Co and Bell & Hunt)

Bell Robert (Robert Bell & Co)

**BELL ROBERT & CO** (Robert and J A Bell), furniture, upholsterers and carpets, State

Birabent J M, saloon

H. WACHHORSTS Section of JEWELRY is the Richest in the State. No. 315 J St., Sacramento, Cal.

CONKLIN BROS., CARPET BEATING & RENOVATING WORKS, 333 GOLDEN GATE AVENUE. (TYLER ST.) S. F.



JOE POHEIM, THE TAILOR, 724 Market and 203 Montgomery Streets, S. F.

Blood J A (Knight & Blood)  
 Boeseke A (Edwards & Boeseke)  
 Boeseke & Koeppen, C A Boeseke and C Koeppen, cigar mfrs  
 Bond Theo B, attorney-at-law  
 Boyce J J (Richards & Boyce)  
 Brecht A, barber  
 Breslauer Theo M, dry goods  
 Brown C F (Clapp & Brown)  
 Canfield R B, attorney-at-law and pres Mission Water Co  
 Carrillo A A, meat market  
 Chambers E B, watchmaker and jeweler  
 Cheney Thos H, blacksmith  
 Clapp & Brown (C H Clapp and C F Brown), saloon  
 Clapp C H (Clapp & Brown)  
 Clifton Henry, deputy sheriff  
 Collins G N, blacksmith and wagon-maker and councilman  
 Connolly D, tailor  
 Cook & Harrison (Mrs M Cook and Mrs J Harrison), restaurant  
 Cook Mrs M (Cook & Harrison)  
 Cook Mortimer, clothing and furnishing goods  
 Cooper A S, attorney-at-law, notary public and surveyor  
 Covarrubias O M, livery stable  
 Crane A, books, stationery and music  
 Crane H G, justice of the peace  
 Crooks E W, physician  
 Dillard R M, attorney-at-law and notary public  
 Dimmick W N, supt Dimmick, Sheffield & Knight Fruit Co  
 Donnellan John, city marshal  
 Doulton Josiah, court reporter  
 Dunshee John, wagonmaker  
 Ealand Wm (Sherman & Ealand)  
 Eberle & Lowe (W H Eberle and R Lowe), blacksmiths  
 Eberle W H (Eberle & Lowe)  
 Eddleman J J, saddles and harness  
 Eddy Wm M, pres Santa Barbara County National Bank  
 Edmondson Edward, portrait painter  
**EDWARDS & BOESEKE** (John and Samuel Edwards and A Boeseke), hardware, tinware, pumps, agricultural implements, ropes, paints, etc, State  
 Edwards John (Edwards & Boeseke) and vice-pres Santa Barbara National Bank  
 Edwards Samuel (Edwards & Boeseke)  
 Emerson & Co (F N and D W Emerson), boots and shoes  
 Emerson F N (Emerson & Co)  
 Emigh H, undertaker  
 Ernest S, upholsterer  
 Fast S, general merchandise  
 Fernald Chas, attorney-at-law and mayor

Field Edwin, watchmaker and jeweler  
 Finger H J, drugg and coroner  
 Fisher I K, meat market  
 Fluche A, clothing  
 Forbush Fred, watchmaker, jeweler and gunsmith  
 Forbush R, furnishing and undertaking  
 Frede C B (Frede & Klett)  
 Frede & Klett (C B Frede and L K Klett), barbers  
 Freeman C J, physician  
 Frerichs D G (Frerichs & Kolble)  
**FRERICHS & KOLBLE** (D G Frerichs and Joseph Kolble), merchant tailors, State  
 Frisius A (A Frisius & Co)  
**FRISIUS A & CO** (A Frisius and G Herster), dealers in wines and liquors, cor State and Cota  
 Garcia M F, barber  
 Garland A, general merchandise  
 Garretson J M, county assessor  
 Goodchild H, deputy county recorder  
**GORHAM & CO** (C W Gorham and F P and J A Hooper), lumber and builders' material, Ortega  
 Gorham C W (Gorham & Co)  
 Goss W F M, bootmaker  
 Greenlee D M (Greenlee & McPhail)  
 Greenlee & McPhail (D M Greenlee and A F McPhail), livery stable and horse-car line  
 Guild —, physician  
 Guinand B, watchmaker and jeweler  
 Gutierrez B, drugs  
 Gutierrez F N, city clerk and searcher of records  
 Haberlitz A, bakery  
 Hails Richard, merchant  
 Hall E B (Hall & Requa)  
 Hall & Requa (E B Hall and J L Requa), attorneys-at-law  
 Hall W D, livery stable  
 Hamer J C, councilman  
 Hamer Mrs M F, millinery and fancy goods  
 Hanauer M, clothing  
 Harrison Mrs J (Cook & Harrison)  
 Hart J V, merchant tailor  
 Hatch D P, superior judge  
 Hayman A, supt county hospital  
 Hayward Mrs A M (Hayward & Kenney)  
 Hayward E J (Hayward & Muzzall)  
 Hayward & Kenney (Mrs A M Hayward and Mrs S J Kenney), millinery  
 Hayward & Muzzall (E J Hayward and H W Muzzall), photographers  
 Heblethwaite & Paddock (W P Heblethwaite and Chas Paddock), candy factory  
 Heblethwaite W P (Heblethwaite & Paddock)  
 Helmer Geo (Helmer & Silva)

INSURE IN THE SUN INSURANCE CO., WHICH ADJUSTS AND PAYS ITS LOSSES PROMPTLY.

CONKLIN BROS., CARPET BEATING & RENOVATING WORKS, 333 GOLDEN GATE AVENUE. (TYLER ST.) S. F.

HARDWOOD LUMBER, WHITE BROS., 13 & 15 Main and 14 & 16 Spear St. S. F. Boat Stock, Oak Plank and Timber.

H. W. ACHHORST, Importer Fine Watches, Jewelry, Silverware, Precious Stones, etc. 315 J St., Sacramento, Cal.

Helmer & Silva (Geo Helmer and A Silva), barbers  
 Hernster G (Frisius & Co)  
 Herrick E A, produce, feed and flour  
 Hollister Col W W, pres First National Bank  
 Hubbell DeWitt, editor "Independent"  
 Hubel John, saloon  
 Hunt C C (C C Hunt & Co)  
**HUNT C C & CO** (C C and W L Hunt), groceries, provisions, crockery, etc, cor State and Ortega  
 Hunt Chas L (R O Hunt & Son)  
 Hunt J L (Bell & Hunt)  
 Hunt R O (R O Hunt & Son)  
 Hunt R O & Son (R O and Chas L Hunt), blacksmiths  
 Hunt W L (C C Hunt & Co)  
 Hunter Mrs M W, agt sewing machines  
 Hurlbut H, bootmaker  
**"INDEPENDENT"** (semi-weekly), F A Moore publisher and proprietor, State, (see advertisement)  
 Ivison Edward, real estate  
 Janssens A E, piano tuner and city assessor  
 Janssens John J, councilman  
 Johnson G N, candy factory and notions  
**JOHNSON J N**, proprietor Victoria Stables, Victoria opp Arlington  
 Johnson J T (Smith & Johnson)  
 Judd F W, sign painter  
 Judd W S, agt sewing machines  
 Kaeding Otto, liquors  
 Kellogg F L, atty-at-law and deputy county clerk  
 Kenney Mrs S J (Hayward & Kenney)  
 Kincaid J H, district-attorney  
 Kinsell W G (McGlashan & Kinsell)  
 Klett L K (Frede & Klett)  
 Knight & Blood (F H Knight and J A Blood Jr), furniture  
 Knight F H (Knight & Blood)  
 Knox S B P, physician  
 Koeppen C (Boeseke & Koeppen)  
 Kolble Jos (Frerichs & Kolble)  
 Krieg John, saloon  
 Lee D B, dentist  
 Lehner Saml, meat market  
 Leland Geo W, livery stable  
 Lemmon L W, carriage painter  
**LEVY CEF**, wines, liquors and cigars, State  
 Levy J, groceries  
 Linden J T, oyster saloon and liquors  
 Logan D D, physician  
 Longawa John, carriage painter  
 Loomis S, saddles and harness  
 Lowe R (Eberle & Lowe)  
 Maguire H F, dry goods  
**MAGUIRE JAS A**, liquors and tobacco, and councilman  
 Maris Wm S, city tax collector

Martin D W, livery stable  
 McGlashan C F (McGlashan & Kinsell)  
**McGLASHAN & KINSELL** (C F McGlashan and W G Kinsell), proprietors "Santa Barbara Press," and general job printing, State  
 McNulta Thos, attorney-at-law and city attorney  
 McPhail A F (Greenlee & McPhail)  
 McPhail H A C, books, stationery, and music  
**McPHAIL PETER**, furniture and bedding, cor State and Cota  
**MILLER ISRAEL**, watchmaker and jeweler, State  
 Mission Water Co, R B Canfield pres  
**MIX JAMES**, contractor and builder, and chief fire department, Ortega  
 Moore A P, Santa Barbara Gas Works  
**MOORE F A**, insurance, publisher and proprietor "Independent," and general job printing, State  
 Moore P L, cigar mfr, and smokers' articles  
 Mosculine R, abalone shells  
**MUNROE JAS**, proprietor Occidental Hotel, cor State and Cota  
 Muzzall H W (Hayward & Muzzall)  
 Nebel Chas, carriage trimming  
 Newell P N, groceries  
 Nixon Thos, architect, builder, and planing-mill  
**NOBLE W E**, dry goods and clothing, State  
 Noponio P, groceries  
 Norcross Miss J A, agt P C S S Co, and operator W U Tel Co  
**OCCIDENTAL HOTEL**, Jas Munroe proprietor, cor State and Cota  
 Ord Robert B, police judge  
 Ott A (Roeder & Ott)  
 Paddock Chas (Heblethwaite & Paddock)  
 Parma G B, groceries  
 Parma V, groceries and saloon  
 Partea A, groceries  
 Pendolo John, groceries  
 Perkins A O, agt W, F & Co, and stage agt  
**PERKINS JOSEPH F**, real estate and insurance agent, and commissioner of deeds for Massachusetts, New York, Pennsylvania, Ohio, Illinois, and Missouri, State  
 Phillips A W, constable  
 Pico R, bakery  
 Pierce Chas, lumber  
 Raffour Mrs J, fruit and candy  
**RAFFOUR J**, restaurant, cor State and Haley, (see advertisement)  
 Rea W J, photographer  
 Reed D C, road overseer  
 Reed Mrs E, music teacher  
 Reed John, county surveyor

THE "NEW REMINGTON" SEWING MACHINE, No. 39 Second Street, San Francisco, Cal. C. SHAWL, General Agent.

Requa J L (Hall & Requa), notary public  
**RICHARDS & BOYCE** (J T Richards and J J Boyce), attorneys-at-law, State  
 Richards J T (Richards & Boyce)  
 Robie —, physician  
 Roeder E C (Roeder & Ott), councilman  
 Roeder & Ott (E C Roeder and A Ott), hardware  
 Rogers A C (Rogers Bros)  
 Rogers Bros (A C and Herbert Rogers), groceries  
 Rogers Herbert (Rogers Bros)  
 Rosenberg T H B, restaurant  
 Rossi Angelo, groceries, fruits, etc  
 Rossi V, abalone work  
 Ruiz A M, drugs  
 Rundel Eli, sgt Pacific Coast Stage Co  
 Rynerson C C, groceries and feed mill  
**"SANTA BARBARA PRESS,"** daily and weekly, McGlashan & Kinsell publishers and proprietors, State  
 Scott Miss Ella, writing teacher  
 Scriminger E M, constable  
 Shaw J B, physician  
 Shedd Jas A, assayer  
 Sheffield E S, cashier Santa Barbara Co National Bank  
 Sherman C E, sheriff and ex officio tax collector  
 Sherman C E (Sherman & Ealand)  
 Sherman & Ealand (C E Sherman and Wm Ealand), meat market  
 Sherman Geo N, deputy sheriff  
**SHLUTER JACOB**, saloon, State  
 Silva A (Helmer & Silva)  
 Smith & Johnson (N D Smith and J T Johnson), groceries  
 Smith N D (Smith & Johnson)  
 Smith R D, deputy sheriff  
 Squier W B, marble worker  
 Stearns John P, Stearns' Wharf  
 Stratton W C, attorney-at-law  
 Streeter W R, carpenter  
 Striedel M, bootmaker  
 Stringfield A M, photographer  
 Storke C A, attorney-at-law and notary public

Sumner Isaac, livery stable  
 Summers E J, stationery and fancy goods  
 Swift Jas H, hotel  
 Thomas B F, attorney-at-law  
 Thompson Carl, saloon  
 Thompson C A, atty-at-law and notary public  
 Thompson D W, mgr Arlington Hotel  
 Thurmond G E, supt schools (Gen mdse Carpenteria)  
 Thus Thos H, barber  
 Uren Rev T S, clergyman (Methodist)  
 Valdes R, restaurant  
 Van Winkle H M, dentist  
**VICTORIA STABLES**, J N Johnson proprietor, Victoria opp Arlington, (see advertisement)  
 Walcott John, groceries and crockery  
 Warn & Co (Trace L and Frank Warn), liquors  
 Warn Frank (Warn & Co)  
 Warn Trace L (Warn & Co)  
 Warren I C, blacksmith and wagonmaker  
 Wharton Thos, boots and shoes  
 Wheaton W H, lodgings  
**WILLIAMS A B**, county clerk, recorder and ex-officio auditor, Court House  
 Williams H, restaurant  
 Wilson J E, gunsmith  
 Winchester R, physician  
 Wood F A, physician  
 Woodbridge W H, real estate, insurance and notary public  
 Wright A V, road overseer  
 Wright Paul R, attorney-at-law  
 Yates L G, dentist  
 Yndart W, county treasurer

**FRENCH RESTAURANT,**  
 MONS. J. RAFFOUR, Prop'r.

**MEALS a la CARTE.**

Corner State and Haley Sts.,  
 SANTA BARBARA, CAL.

**VICTORIA STABLES,**

J. N. JOHNSON, Prop'r.

**ELEGANT TURNOUTS**

Of Every Description, Double and Single.

**SADDLE HORSES, ETC.**

**HORSES Bought and Sold.**

Victoria Street, opposite Arlington,  
 Santa Barbara, Cal.



**HARDWOOD LUMBER, WHITE BROS., 13 & 15 Main and 14 & 16 Spear St., S. F. Black Walnut, Spanish Cedar, Veneers.**

JOE POHEIM, THE TAILOR, makes the BEST FITTING Clothes in the State.

NOTE: "NEW REMINGTON" SEWING MACHINE, No. 39 Second Street, San Francisco, Cal.

MUTUAL LIFE INSURANCE CO., OF NEW YORK. ECONOMIC MANAGEMENT. CAREFUL SELECTION OF RISKS.

C. SHAW, General Agent.

H. WACHHORST'S Specialty in Fine Watches and 315 J St., Sacramento, Cal.  
Diamonds, Lockets, Etc.

# Santa Barbara Independent

(SEMI-WEEKLY)

F. A. MOORE, Publisher and Proprietor.

Having the Largest Circulation of any Weekly  
Paper in this Section of the Country.

Advertising Rates Low,  
according to Space.

Santa Barbara, Cal.

## SANTA CLARA.

**SANTA CLARA COUNTY.** A post, express and telegraph office. It is a pretty little town, situated about 4 miles from San Jose, boasting two weekly papers, two colleges—the University of the Pacific (Methodist) and the Santa Clara (Catholic). It has railroad communication by two distinct lines.

Allen Mrs A E, varieties  
Allen A L, dressmaker  
Bacigalupi Angelo, grocer  
Bacigalupi Antone, grocer  
Battelle G E, watches and jewelry  
Bank of Santa Clara County, James P  
Pierce pres, H M Leonard vice-pres  
and manager, C C Hayward cashier  
Benson Rev H C, clergyman (Meth-  
odist)

**BERGEN D & CO** (J B O'Brien), dry  
goods and clothing  
Billings J M, postmaster  
Bossert Chas, bakery  
Brackett C T, carriage painting  
Bradbury E C, blacksmith  
Brown Rev Samuel, clergyman (Meth-  
odist)

Brundage J T, general blacksmithing  
Buck Rev M D, clergyman (Methodist)  
Burke E E, constable  
Cleneay F W, justice of the peace and  
notary public

Cook John, livery and feed stable  
Davies E H, machine shop  
Delmar Theo, saloon  
Dibble J H & Son (J H and Geo I Dib-  
ble), stoves and tinware  
Dickson John, wagonmaker and black-  
smith

Dinegan J H, tailor  
Donovan R B, meat market  
D... y C G, constable  
Duncan Louis, gen mdse  
Eberhard J, tannery  
Farmer Fred E, feed and grain, town  
marshal and notary public

Fatjo Ant, general merchandise  
Fitzpatrick & Brady (Jas Fitzpatrick  
and D Brady), saloon  
Ford A B, meat market  
Gardiner H, druggist  
Goldbach J K, saloon and lodgings  
Goabey J F, boots and shoes  
Green C S, agt S P R R  
Habich Aug, groceries  
Haight J E, saloon  
Ham R K, livery  
Hammoud W, carriage painting  
Hart L (L Lion & Co)

**HICKS B**, boots and shoes, custom  
work a specialty  
Horner J C, general blacksmithing

**JENKINS G C**, real estate, insurance  
agent and notary public  
Joiner W, boots and shoes  
Kingsbury W B, dentist  
Knowles J, varieties  
Laederich J N, meat market  
Lamory E, general merchandise  
Louck Geo, brewery  
Lion L & Co (L Lion and L Hart), dry  
goods

Madan & Myers (A Madan and M My-  
ers), hardware, paints, etc  
Madden Miss Ella, dressmaking and mil-  
linery

Marsh A, windmill mfr  
Menzel Robert, stoves and tinware  
Michael John, saloon  
Mills L R, seltzer water  
Morrison S, agt San Jose Water Co and  
San Jose Gas Co

Moulin J B, candy and cigars  
Mace John, publisher "Santa Clara  
Journal," agt W, F & Co and mgr W  
U Tel Co

Orberdeener M, druggist  
Pacific Mfg Co, T J Shannon supt, cof-  
fins, lumber, etc  
Pacific University  
Patterson W T, house and sign painter  
**PINASCO REV J**, president Santa  
Clara College

CONKLIN BROS., PACIFIC STEAM CARPET BEATING, ALSO WHITENING. 333 TYLER ST., S. F.

JOE POHEIM, THE TAILOR, makes the BEST FITTING Clothes in the State.

ALLEN, TUGGLE & CO., Hickory, Oak, Ash, White Wood, Maple, Etc., Nos. 15 and 20 Spear Street, San Francisco.

California—Santa Clara—Santa Cruz.

851

Riley Thos, bakery  
 Ruh Adam, saloon  
 St Palais R, meat market  
 Salberg F O, saloon and restaurant  
 Santa Clara Brewery, Geo Lauck propr  
 Santa Clara City Flouring Mills Co, J  
 C Black pres  
**SANTA CLARA COLLEGE**, Rev J  
 Pinasco president  
 "SANTA CLARA MESSENGER,"  
 H G Wright publisher (see adv)  
 Sargent Jas, agt S P C R R  
 Saxe A W, physician  
 Schnidlin Fred, machinist  
**SCHNEICKERT H**, saddles, harness,  
 robes, brushes, etc, Franklin

Schnler Chas, saloon  
 Seifert Geo W, physician  
 Shannon T J, supt Pacific Mfg Co  
 Smead F M, undertaker  
 Talbot D J, furniture and undertaking  
 Turney C B, bakery  
 Furth Samuel, saloon  
 Walsh & Merrill (P J Walsh and A  
 Merrill), saloon  
 Wanderer H, saloon  
 Warburton H H, physician  
 Werner C W, barber  
 Widney J, general merchandise  
 Withrow A A, harness and saddles  
**WRIGHT H G**, publisher "Santa  
 Clara Messenger" (see adv)

## Santa Clara Messenger.

The MESSENGER is published in Santa Clara, a town of 2,416 inhabitants. The MESSENGER has three times the Circulation of any other paper circulated in this place or vicinity. Parties desiring to solicit the patronage of the people of the above place, will do well to advertise in its columns.

H. G. WRIGHT, Publisher.

### Santa Clara, Santa Clara Co., Cal.

#### SANTA CRUZ.

##### SANTA CRUZ COUNTY.

Aborn Mrs M L, dressmaking  
 Adams Rev, Catholic clergyman  
**AICHBURG C**, proprietor California  
 Art Gallery, Pacific ave  
 Aldrich D M, supervisor  
 Allap J D, groceries  
 Amner Thos, machinist and foundry  
 Anderson C L, physician  
 Andressen P, tailor  
 Angstein Henry, barber  
 Armstrong Thos, saloon  
 Aston Frank, assessor  
 Aston P H (Aston & Reynolds)  
**ASTON & REYNOLDS** (P H Aston  
 and Jas A Reynolds), meat market,  
 Locust  
**AUSTIN ELBERT**, president Bank  
 of Santa Cruz County, Pacific ave  
 Austin L B, groceries  
 Bailey F E, physician  
 Bailey J H, operator W U Tel Co  
 Bailey S H, watches, jewelry, etc  
 Baldwin A, bootmaker  
**BANK OF SANTA CRUZ COUNTY**,  
 Elbert Austin president, E J Cox  
 cashier, Pacific ave  
 Barieri Mrs Z (J B Hickman & Co)  
 Barnett S, clothing

Bartlett S A, supervisor  
 Bassett C W, agt S C R R  
 Bausch Henry, brewery  
**BAVARIA SALOON**, Otto Dising  
 proprietor, Pacific ave  
 Becker Fred, barber  
 Bell W A, photographer  
**BENEDICT N**, proprietor Santa Cruz  
 House, Front  
 Bernheim C H (J Bernheim & Co)  
**BERNHEIM'S HALL**, J Bernheim &  
 Co proprietors, Pacific ave  
 Bernheim J (J Bernheim & Co)  
**BERNHEIM J & CO** (J, R and C H  
 Bernheim), general merchandise, and  
 proprietors Bernheim's Hall, Pacific  
 ave  
 Bernheim R (J Bernheim & Co)  
 Bias W H, city clerk, and real estate  
 Bird S, bootmaker  
 Birkenseer Geo, bill poster  
 Bliss F W, dentist  
 Bolton A E, attorney-at-law and notary  
 public  
 Bowman Edward, carriage mfr  
 Bowman Geo, stoves, tinware and hard-  
 ware  
 Bradley O I, blacksmith  
 Brazer J, books, stationery, and post-  
 master  
 Briody E, saloon

HARDWOOD LUMBER, WHITE BROS., 15 & 15 Main and 14 & 10 Spear St. S. F. Counter Tops, Newel Posts, Balusters.

INSURE IN THE SUN INSURANCE CO., IT HAS THE SHORTEST & SIMPLEST FORM OF POLICY.

H. W. ACHHORST, Jeweler, 315 J Street, Sacramento, Sign of the Town Clock.

Buckley Mrs M, lodgings  
 Bueb L, saloon  
 Burke Bart, attorney-at-law  
 Burns W F, groceries  
 Butterfield C H, groceries and provisions  
**CALIFORNIA ART GALLERY, C**  
 Aicher, proprietor, Pacific ave  
 Cappelmann C, liquors  
 Carro A, bootmaker  
 Chase Miss Hattie, operator Bay Coast  
 Tel Co  
 Chace J D, meat market, and mayor  
 Christal J H, drugs  
 Clark H A, marble worker  
 Clark S N, constable  
 Cohen A, cigar mfr  
 Cohen E, cigars and tobacco  
 Conant R, attorney-at-law  
 Cope Jesse, clothing and furnishing  
 goods  
 Cope W T, hardware and agricultural  
 implements  
 "COURIER ITEM," A A Taylor edi-  
 tor and proprietor, Pacific ave  
**COX E J**, cashier Bank of Santa Cruz  
 County, Pacific ave  
 Cristofanini Ant, liquors  
 Culverwell E A, dress and cloakmaker  
 Currier R F, plumber  
**CURTIS L**, justice of peace and ex  
 officio police judge, Front  
 Dakan Elmer, sheriff  
 Daniel L A, Transfer Express Co  
 Davenport J P, justice of peace  
 Davis C W, carpenter  
 Dennett W, minister  
 Devoll P H, agt sewing machines  
 DeWolfe Mrs E A, stationery and fancy  
 goods  
**DIESING OTTO**, proprietor Bavaria  
 Saloon, and agent Sonoma Wine and  
 Bavaria Brewery, Pacific ave  
 Doltz Louis, nursery  
 Drennan S, real estate and insurance agt  
 Duke W H, supt Santa Cruz Water Co  
 Dwyre W, councilman  
 Dymott J, bootmaker  
**EFFEY ROBERT**, teller Bank of  
 Santa Cruz County, Pacific ave  
 Effe W, watches, jewelry, and sewing  
 machines  
 Ely F W, furniture  
 England W P, machinist and gunsmith  
 Fagen P B, physician  
 Fargo L L, clerk Pacific Ocean House,  
 and agt Pescadero and San Mateo  
 Stage Line  
 Farnham E G, feed stable  
 Fay P & Co (P Fay), drugs  
 Felker Wm, undertaker  
 Fellers Lorenzo, clergyman (Methodist)  
 Field & Son (S W and F F Field), gen-  
 eral merchandise  
 Finkeldey W, groceries

Fischer A, tannery  
 Fitch A H & Co (A H and C A Fitch),  
 meat market  
 Fitzgibbons M, new market  
 Flagg D S, marble worker  
 Foster E, blacksmith  
 Fox Geo P, sign painter  
 Gadsby B C, paints, oils and ornamen-  
 tal sign painting  
 Garrett E H (Williamson & Garrett)  
**GERMANIA HOTEL**, J P Krieg pro-  
 prietor, cor Vine and Locust  
**GINOCCHIO L**, French and California  
 wines, Mission  
 Goldsby & Jeter (Z M Goldsby and W  
 T Jeter), attorneys-at-law  
 Goodwin & Martin (A A Goodwin and  
 C C Martin), livery stable  
 Gordon O L, dentist  
 Gosliner S, tailor  
 Green J S, capitalist  
 Groome T B, saloon  
**GROVER & CO** (J L, S F and D W  
 Grover), lumber and planing mills,  
 foot Pacific ave  
 Grover D W (Grover & Co)  
 Grover J L (Grover & Co)  
 Grover S F (Grover & Co)  
 Hamlin Chas L, boots and shoes  
 Handley Miss Katie, millinery and  
 dressmaking  
 Harris Mrs S, hotel  
 Hastings Geo, music and jewelry  
 Hathaway W C, barber  
 Haug Chris, saloon  
 Heath & Byrne (C H Heath and C B  
 Byrne), stoves, tinware and hardware  
 Heitman Henry, tailor  
 Heyler C J, boots and shoes  
 Hickman J B & Co (J B Hickman and  
 Z Barieri), restaurant  
 Hicks A S, harness and saddles  
**HIHN F A**, real estate dealer and pro-  
 prietor Santa Cruz Water Works,  
 office Park  
 Hinds Alfred, real estate, insurance and  
 news depot  
 Hinds P R, city treasurer and collector  
**HOBBS W H**, books, stationery and  
 toys, mosses and shells, superinten-  
 dent of schools, Pacific ave  
 Hoffmann C, real estate, insurance and  
 supt Pacific ave S R R  
 Hoffmann T J, agt S P C R R  
 Horstman & Co (C W Horstman and H  
 C Veatch), liquors and cigars  
 Hug J J, drugs  
 Hunter W T, blacksmith  
 Husson Frank, fruit and varieties  
 Jarvis G M, groceries  
**JENKINS J G**, attorney-at-law and  
 notary public, Pacific ave  
 Kelly Jerry, saloon  
 Kinsley Martin, supervisor

The "NEW RENOVATOR" JOHN "SEWING MACHINES," No. 20 Second Street, San Francisco, Cal. C. SHAWL, General Agent.

JOE POHEIM, THE TAILOR, makes the BEST FITTING Clothes in the State.

Kirby R C, tanner  
 Knight Benjamin, Jr, physician  
 Kober F, bootmaker  
 Koehn F, brewery  
 Kooser Mrs B P, millinery and fancy goods  
**KRIEG J P**, proprietor Germania Hotel, cor Vine and Locust  
 Kron H, tannery  
 Kunitz E, soap and gluemaker  
 Lake Geo P, wagonmaker  
 Langenbeck John F, bootmaker  
 Legassick John, bootmaker  
 Lenhart J L, cabinetmaker  
 Leonard M, liquors  
**LESSEE J M**, attorney-at-law and notary public, Pacific ave  
 Levy Chas S & Co (Chas S Levy), furnishing goods  
 Lincoln Chas, livery and feed stable  
 Lindner E, bootmaker  
 Lindsey D M, wagonmaker  
 Litchfield W R, cabinetmaker  
 Littlefield C L, Express Co  
 Lloyd W O, musician  
 Lloyd Mrs W O, shirt-maker  
 Logan J H, superior judge  
 Longley Otis painter  
 Luce —, junk dealer  
 Lukens E, wagonmaker  
 Lukes L, propr Bay View Flouring Mills  
 Lynam W E, boots and shoes  
 MaKinney H E, county clerk, auditor and recorder  
 Manor J H, groceries  
 Manson N, hotel  
 Martin W H, foundry  
 Mathews T V, deputy county clerk and court commissioner  
 McCann F J, attorney-at-law  
 McCann W, attorney-at-law  
 McMahan J B, physician  
 McMenomy J J, liquors  
**McPHERSON & WALDRON** (D McPherson and C W Waldron), proprietors Santa Cruz "Sentinel"  
 Merrill J M (Merrill & Wright)  
 Merrill & Wright (J M Merrill and H F Wright), liquors  
 Meyer John, saloon  
**MEYRICK & CO** (H Meyrick), real estate and insurance, Pacific ave  
 Meyrick H (Meyrick & Co)  
 Mitchell Geo, saloon  
 Morgan F E, physician  
 Morris Mrs Ella M, photographer  
 Morris S I, upholstering and picture frames  
 Neary Misses (M and K Neary), millinery  
 Neary P, groceries  
 Nixon R S, barber  
 Nolan Mrs E, restaurant

O'Donnell H, dry goods and furnishing goods  
**OLIVE GEORGE**, lumber dealer, foot Pacific ave  
 Ortiz L, carriage painter  
 Pacific Avenue S R R, C Hoffmann supt  
**PACIFIC OCEAN HOUSE**, E J Swift proprietor, Pacific ave, (see adv)  
 Palmtag William, saloon  
 Patterson J R, constable  
 Peck N T, constable  
 Peterson Miss Ada, dress-making  
 Peterson A M, harness and saddles  
 Pierruyue Jos, groceries  
 Pinani & Bro (J and F Pinani), hotel  
 Place G W, dry goods and notions  
 Pope Mrs A, hotel  
 Porter Miss H R, dressmaking and hair work  
 Pratschner F, liquors  
 Proctor F C, clothing  
 Pundt Peter, saloon  
 Randall H, boots and shoes  
 Reardon Miss Mary, dress and cloak making  
 Recht F, sign painting  
 Reiderman J H, clergyman (Methodist)  
 Reynolds Jas A (Aston & Reynolds)  
 Rhodes W H, gunsmith  
 Rose A G & Co (A G Rose and M W Whittle), fruits and groceries  
 Sazar G H, agt Pacific Coast Steamship Co  
 Santa Cruz Feed-mill, Jas F Simpson propr  
 Santa Cruz Gas Co, D Tuthill supt  
**SANTA CRUZ HOUSE**, N Benedict proprietor, Front  
**"SANTA CRUZ SENTINEL,"** McPherson & Waldron proprietors, cor Pacific ave and Locust  
**SANTA CRUZ WATER WORKS.**  
 F A Hihn proprietor, office Park  
 Sarmanto Manoel, saloon  
 Schlobohm H, lodgings  
 Schwartz L, councilman  
 Scott F D, groceries  
 Scott & Jones (J W Scott and A Jones), proprs City Stables  
 Scott J W (Scott & Jones), councilman  
 Silva Frank, barber  
 Simpson Jas F, propr Santa Cruz Feed-mill  
 Skirm Jos H, attorney-at-law  
**SPALSBURY E**, justice of peace, cor Pacific ave and Locust  
 Staffler Geo, furniture and undertaker  
 Steinmetz Chas, county treasurer  
 Stephens W L, minister  
 Stern Henry, bakery  
 Stewart Jos, cigars and tobacco  
 Storey W D, district attorney  
 Story & Jordan (— Story and S Jordan), lumber

MUTUAL LIFE INSURANCE CO., OF NEW YORK. ECONOMICAL MANAGEMENT. CAREFUL SELECTION OF RISKS.

HARDWOOD LUMBER, WHITE BROS., 13 & 15 Main and 14 & 16 Spear Street, S. F. Oregon Ash, Maple and Alder

The "NEW BRITINGTON" Sewing Machines, No. 30 Second Street, San Francisco, Cal.

H. WACHHORST Repairs Watches, Chronometers and Clocks at short Notice. 315 J Street, Sacramento, Cal.

Struckmeir L F, merchant tailor  
Sutphen C T, attorney-at-law  
Swan L, bakery  
Swanton A P, livery stable  
Sweeny T A, barber  
**SWIFT E J**, proprietor Pacific Ocean House, Pacific ave. (see adv)  
**SYLVAR JACKSON**, proprietor Sylv- ar's Wine Rooms and Oyster House, Pacific ave  
**SYLVAR'S WINE ROOMS AND OYSTER HOUSE**, Jackson Sylv- ar proprietor, Pacific ave  
Taintor S J, chief of police  
Tait J A, plumber  
Tanner J G, druggist  
**TAYLOR A A**, editor and proprietor "Courier Item," and general job printing, Pacific ave  
Terry H M, grain and flour dealer  
Thomas J W, minister  
**THOMPSON RICHARD**, agent Wells, Fargo & Co, and notary public, Pacific ave  
Thurber I L, contractor  
Tierney Thos, plasterer  
Tilden P E, blacksmith  
Tilden Mrs P E, dressmaking  
Trefry S K, livery stable  
Tscheinen Mrs C, dressmaking  
Tuthill D, supt Santa Cruz Gas Co  
Van Alstine G W, candy mfr  
Vaux E P, physician  
Walker Thos, constable

Wanzer H, surveyor  
Waterman W F W, blacksmith and wagonmaker  
Weber Mrs C, dressmaker  
Weber H, saloon  
Werner C F, saloon  
Werner John, harness and saddles  
Wheeler T A, agt sewing machines  
Wilkin & Co (Mrs M T Wilkin and Mrs M E Jones), news agts  
**WILKINS HOUSE**, P V Wilkins prop- rietor, Pacific ave  
Wilkins Mrs M T (Wilkins & Co)  
**WILKINS P V**, proprietor Wilkins House, Pacific ave, (see adv)  
Willett Rev M, clergyman  
Willey Henry, hardware, paints, oils and glass  
Williams R, horseshoer  
**WILLIAMSON & GARRETT** (J Williamson and E H Garrett), grocer- ies, Pacific ave  
Williamson H T, barber  
Williamson J (Williamson & Garrett)  
Wilson David, clothing and furnishing goods  
Witney C, physician  
Wright T W, county surveyor  
Young E E, fish and poultry  
Young M, candy mfr and confectioner  
Young W P, meat market and chief en- gineer fire department  
Younger Chas B, attorney-at-law  
Zaro Bros (M Zaro), restaurant

# PACIFIC OCEAN HOUSE

SANTA CRUZ, CALIFORNIA.

E. J. SWIFT, Proprietor.

STRICTLY FIRST-CLASS.

SAMPLE ROOMS for COMMERCIAL TRAVELERS.

RATES REASONABLE.

PRISON CELLS. Fence and Bridge Work. CALVIN NUTTING & SON.  
227 Main Street, S. F.

CONNELLY BROS., CARPET BEATING & RENOVATING WORKS, 333 GOLDEN GATE AVENUE (TYLER ST.) S. F.



# Santa Cruz House,

SANTA CRUZ, CAL.

N. BENEDICT.....Proprietor.

The Cheapest House in the City for the Money. This House is situated on the Plaza, opposite the terminus of the Street Railroad, and in the centre of business.

Rates \$1.00 to \$1.50 per Day, according to Room.

# THE WILKINS HOUSE,

SANTA CRUZ, CAL.

The Best Hotel in the City. First-Class in all Respects.

Located on Pacific Avenue, one block from the Telegraph, Express and P. O.

Having been recently enlarged and refitted, affording superior accommodations to Families and Tourists. All rooms light and sunny, in both suite and single. Spacious grounds connected with the Hotel containing swings and croquet grounds. Street cars pass the door every ten minutes for the beach. Rates as low as any other First-Class House. Special Rates made with Families. Carriages in attendance at all trains and steamers to convey passengers to the Hotel Free of Charge.

P. V. WILKINS, Proprietor.

## SANTA MARGARITA.

MARIN COUNTY. Post-office San Rafael.

### BAIN J

Crooke Rev, Father Orphan Asylum  
De Valen W H, supt Patent Brick Yard

MORAN P, saloon

Timony A, saloon

## SANTA MARIA.

SAN DIEGO COUNTY. Post-office Balena; 38 miles by stage from San Diego.

Atkinson Henry, farmer and apiarist  
Barnett Melanoton, apiarist  
Brewer W G, farmer  
Campbell Robert, apiarist  
Casner F M, farmer  
Clevenger John, farmer  
Earl Frederick, farmer  
Etcheverry Don Bernardo, stock raiser  
Everett Joseph, farmer  
Fessenden Chas P, musician  
Hancock John, farmer  
Hatfield Abraham, farmer and apiarist  
Love Jerome W, farmer  
McIntosh Daniel, farmer and stock raiser  
Metherell Henry, farmer and apiarist  
Stone Seburn, farmer

WARD SAMPSON L, teacher Santa Maria School

Warnock Wm J, farmer

Woodson M C, horticulturist and apiarist

## SANTA MARIA.

SANTA BARBARA COUNTY. A post-office, on the San Luis Obispo and Santa Maria Valley R. R., 31½ miles from San Luis Obispo. Population 150.

Ahel Henry, harness and saddles  
Adams John (Popp, McNeil & Adams)  
Adams W L, general merchandise  
Amos J D, agt P C Railway  
Barry John, bootmaker  
Bell B F, hardware, stoves and tinware  
BRAUN ROBERT, blacksmith  
Bryant E T (Goodwin & Bryant)  
Cleneay F W, justice of the peace  
Cook R D, livery stable  
COOPER J H, attorney-at-law  
Crosby Bros (J A and A B Crosby), hotel  
DELMONICO HOTEL, M Mullee proprietor, Main  
Fleisher M (Kreidel & Fleisher)  
GOODWIN & BRYANT (Jas F Goodwin and E T Bryant), general merchandise

HARDWOOD LUMBER, WHITE PINE, 13 & 15 Main and 14 & 16 Spear St., S. F. Black Walnut, Spanish Cedar, Veneers.

JOE POHEIM, THE TAILOR, 724 Market and 203 Montgomery Streets, S. F.

CONKLIN BROS., CARPET BEATING & RENOVATING WORKS, 333 GOLDEN GATE AVENUE (TYLER ST.) S. F.

SUN INSURANCE CO., 415 CALIFORNIA STREET, SAN FRANCISCO.

**H. WACHHORST** INVOICE ATTENTION TO HIS GENUINE 315 J ST., SACRAMENTO, CAL. STERLING SILVERWARE.

Goodwin Jas F (Goodwin & Bryant), postmaster  
 Graves Hugh, liquors  
 Harris H H, barber  
 Hart R, blacksmith and wagonmaker  
 Hecht David, varieties  
 Hecht D & Co, dry goods and clothing  
 Holdridge Rev H, clergyman (Methodist)  
 Jones T & Son (T and S J Jones), stoves, hardware and tinware  
**KAISER BROS** (J and S Kaiser), general merchandise  
 Kaiser J (Kaiser Bros)  
 Kaiser S (Kaiser Bros)  
**KALLMEYER S**, apothecary and chemist  
 Ketcham D H, physician  
**KREIDEL & FLEISHER** (S Kreidel and M Fleisher), general merchandise and agents Wells, Fargo & Co  
 Kreidel S (Kreidel & Fleisher)  
 Laird J, constable  
 Lierly W, livery stable  
 Livingstone H D, physician  
 McNeil Archie (Popp, McNeil & Adams)  
 Miller J S, physician  
**MULLEE M**, proprietor Delmonico Hotel, Main  
 Newman F, harness and saddles  
 Popp Geo (Popp, McNeil & Adams)  
**POPP, McNEIL & ADAMS** (George Popp, Archie McNeil and John Adams), proprietors Santa Maria Flouring Mills  
 Rule W H, fruits and confectionery  
 Sanson A, constable  
**SANTA MARIA FLOURING MILL CO**, Popp, McNeil & Adams proprietors  
 Santa Maria Lumber Yard, Geo Smith manager  
**SCHUSTER A C**, wagonmaker  
 Sedgwick Chas, meat market  
 Sedgwick Geo E, hotel  
 Simmons E M, physician  
**SMITH JOHN**, saloon and restaurant  
 Squires W W, constable  
 Thornburg M, justice of the peace, notary public and real estate  
 Utley L, meat market  
 Utley & Morris (Miss F Utley and L Morris), millinery and dressmaking  
 Vincent Mrs J M, confectionery  
**WEBER R**, tinware, plumbing and general jobbing

**SANTA MONICA.**

LOS ANGELES COUNTY. A post, express and telegraph office. It is a resort for tourists and pleasure-seekers, on the ocean beach, 15 miles from Los An-

geles, with which it is connected by a railroad. The climate is very fine and the country is picturesque. It has a population of 500, and is in a prosperous condition.

Bassett Albert, liquors and fruits  
 Bohme Geo, stoves and tinware  
**BOYCE M B**, attorney-at-law, justice of the peace, notary public, insurance agent and postmaster  
 Bright & Eckert, saloon  
 Brousseau Miss Kate, teacher  
 Butts Geo T, bakery and saloon  
 Central House, E D Suita, propr  
**CHAPIN E K**, agent Wells, Fargo & Co  
**CHAPIN M E**, groceries, stationery, books, etc  
 Collins Mrs Kate, boarding  
 Cool W, minister (Methodist)  
 Cudehy John, saloon  
 Cushing O F, agt L A & I R R and mgr W U Tel Co  
 Donald J, agt Santa Monica Land Co  
 Elliot J S, physician  
 Flores Wm, truck and draying  
 Gaddy M R, livery stable  
**GIROUX H & BRO** (H and L G Giroux), groceries and liquors  
 Greene James, bakery and groceries  
 Hodgson J H (Scott & Hodgson)  
 Huie J M, blacksmith  
 Jackson Wm, meat market  
 Jefferies J P, physician  
 Johnson J S, meat market  
 Lucas James, farmer  
 Morgan John C, attorney-at-law  
 Mountain John, saloon  
 Perry Franklin, barber  
 Rapp William, liquors  
 Rogers Geo I, constable and collector  
 Sadlier Frank A, saloon  
**SALGADO & GARCIA**, (J Salgado and E Garcia), saloon  
 Salgado J (Salgado & Garcia), hairdresser  
**SANTA MONICA HOTEL**, Scott & Hodgson proprietors, (see advertisement)  
 Santa Monica Bath House, Mrs G Waller propr  
 Santa Monica Land Co, John Donald  
**SCOTT & HODGSON** (J W Scott and J H Hodgson), proprietors Santa Monica Hotel  
 Scott J W (Scott & Hodgson)  
 Seaman W W, teacher  
 Suits E D, hotel  
 Tell W, liquors, fruits and livery stable  
 Thompson W, minister (Presbyterian)  
 Twitchell C C, restaurant and boarding-house  
 Vawter W D & E J (W D and E J Vawter), general merchandise

**The "ROYAL ST. JOHN" SEWING MACHINE,** C. SHAW, General Agent, No. 20 Second Street, San Francisco, Cal.

ry St.

l by a  
e and  
has a  
osper-

ustice  
urance

o & Co  
onery,

nd mgr  
nd Co

L G  
ies

ector  
Salgado

hair-  
cott &  
vertise-

G Wal-  
onald  
cott and  
ta Mon-

y stable  
terian)  
boarding-

J Vaw-

& SON.

**The "ROYAL ST. JOHN" SEWING MACHINE,**

C. SHAWL, General Agent,  
No. 20 Second Street, San Francisco, Cal.

bu  
Ap  
Ph

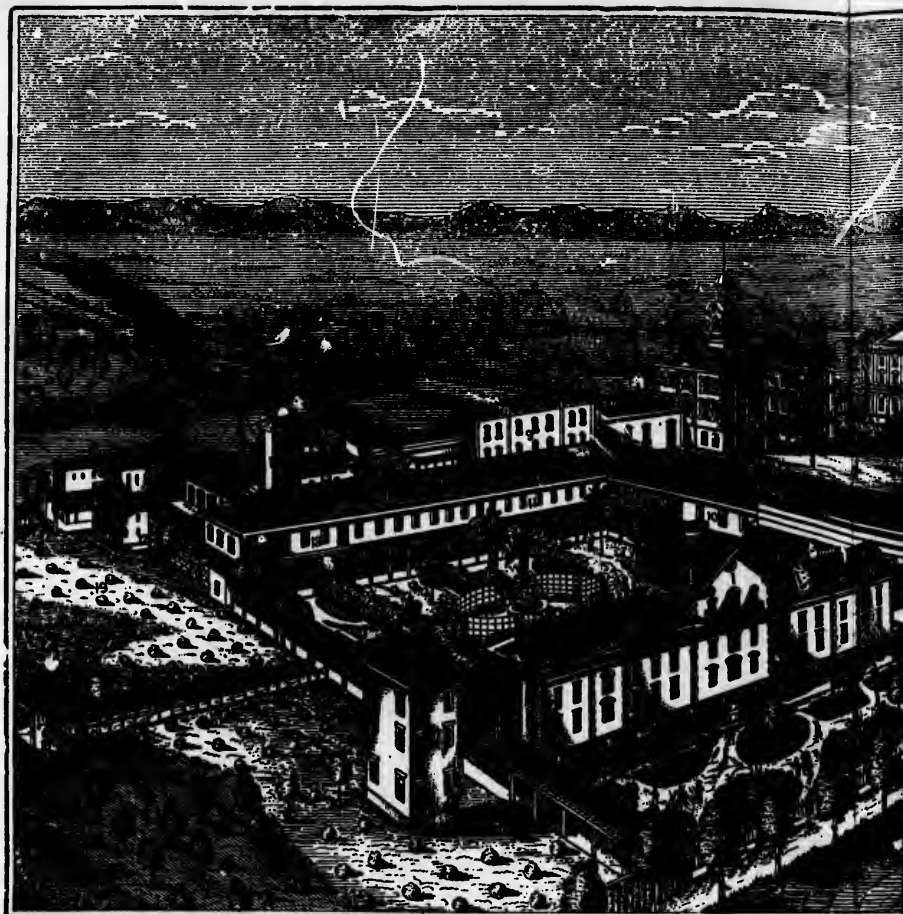

1. Teachers' Residence.
2. Old Mission Church.
3. Mission Cross.
4. Students' Chapel.
5. Exhibition Hall.

- |  |     |
|--|-----|
| BIRDSEYE VIEW OF SANTA CLARA           |     |
| 6 and 7. Contemplated Additions.       | CL  |
| 8. Scientific Departments              | 12. |
| 9. Literary and Commercial Department. | 13. |
| 10. Clothes-room.                      | 14. |
| 11. Infirmary.                         | 15. |
|  | 16. |

# Santa Clara

## Santa Clara, Cal

**This Institution** was founded in 1851, and in 1852 was incorporated with extensive buildings, with extensive shady play-grounds, covered gymnasiums, swimming apparatus, and valuable collections of Mineralogy and Geology. It has, also, a photographic apparatus, and valuable collections of Mineralogy and Geology. It has, also, a photographic apparatus and Commercial Business. For the latter a new building 186x40 has been erected.

**Diplomas** are given in two departments—the Classical and Scientific—and Certificates in the Commercial course.

### TERMS:

(Payable Semi-Annually in Advance)

**Matriculation Fee**, to be paid but once.....

**Board, Lodging, Tuition** in all branches, **Washing and Mending of Linen, School Baths, etc.**, per session of ten months.....

Descriptive Catalogue of the College may be had free on application.



**VIEW OF SANTA CLARA COLLEGE.**

Admissions.  
 Social Department.

- 12. Library.
- 13. Printing Office.
- 14. Steam Laundry.
- 15. Waterworks.
- 16. Bakery, Tailor's and Shoemaker's Shop.

- 17. Machine Shop.
- 18. St. Joseph's Shrine.
- 19. Vineyard.
- 20. Garden and fish pond.
- 21. Front park.

# Santa Clara College, Santa Clara, California.

It was incorporated with the privilege of a University. It occupies six large gymnasiums, swimming pond, etc. It possesses a most complete Philosophical and Geological. It has, also, practical schools of Assaying, Surveying, Telegraphy, and a new building 186x40 has just been finished, that leaves nothing to be desired.

It confers certificates in the Commercial course.

**TERMS:**

tuition paid Semi-Annually in Advance:

..... \$ 15 00  
 for the purchase of Linen, School Stationery, Medical Attendance and Medicine,  
 ..... \$ 350 00

**REV. J. PINASCO, S. J., President.**



California—Santa Monica—Santa Paula.

857

JOE POHEIM, THE TAILOR, 724 Market and 203 Montgomery Streets. S. F.

# Santa Monica Hotel

SANTA MONICA, CAL.



SCOTT & HODGSON, Proprietors.

A Summer and Winter Resort on the sea-coast, 17 miles from Los Angeles. 60 Bath Houses on the Beach in front of Hotel, with hot and cold salt and fresh water.

**COMPARATIVE TABLE OF TEMPERATURE.**

Place.	Jan.	July.	Latitude.
Santa Monica.....	58	65	34° 00'
Santa Barbara.....	56	66	34° 24'
Monterey.....	52	58	36° 36'

## SANTA PAULA.

VENTURA COUNTY. A post-office. The young and thriving village of Santa Paula is located 15 miles east of San Buenaventura and 30 miles from Newhall, on the Southern Pacific R. R.

The town is situated on the north side of the Santa Clara Valley near the junction of the Santa Paula, a beautiful mountain stream, that empties into the Santa Clara River.

The town has a fine Methodist Church, water works, fruit dryer, and the Farnor Canal and Water Company's Ditch pass through the place.

Being in the centre of the semi-tropic orange belt of Ventura County, and near the extensive oil wells of the Ex Mission, Oil Center and Herculanium, it is shortly destined to be one of the most thriving business towns in Southern California. Oranges, lemons, apricots, peaches, apples, and all the semi-tropic and other fruits flourish abundantly, while the lands in the vicinity of the town are remarkably productive of corn, barley, wheat, beans and all kinds of vegetables. Lands are worth from \$50 to \$200 per acre. Population 450.

BAKER O N, Santa Paula Hotel

Blanchard & Bradley, flour-mill, stock raiser and fruitgrower

Brown W, blacksmith

Boor E, teacher

Berry Mrs I O, dressmaker

Butcher Mrs Annis, dressmaker

Coffman Ike, constable

Coffman Martin, vegetables and fruit

Cohm M, general merchandise

Corey John G, apiarist and commission merchant

Crandall A, wagonmaker

Easley Warham, nurseryman

Faddies Miss M, teacher

FORBES B O, postmaster and agent

Wells, Fargo & Co and general merchandise, (see adv)

Golding Thos, carpenter

Gordon W A, liquors

Granger Miss C, dressmaker

Gray Alex, fruit grower and florist

Gruwall O P, boots and shoes

GUIBERSON IDELL, groceries and provisions

Guiberson Rev S B, clergyman (Methodist)

GUIBERSON S P, physician and druggist, justice of the peace and notary public

Hector Z, blacksmith

Ireland Eugene, contractor and builder

HARDWOOD LUMBER & WAGON STOCK, WHITE BRON., 18 & 15 HALL and 14 & 16 Spear St., S. F.

MUTUAL LIFE INSURANCE CO., OF NEW YORK, A. R. FORBES, General Agent. 214 SANSOME ST., S. F.

**EL WACHHORST** Repairs Watches, Chronometers 315 J Street, Sacramento, Cal.  
And Clocks at Short Notice.

Lawton C H, clergyman  
Peralto Julio, butcher  
Ranson E, carpenter  
Scott John, dry goods  
Sewell G G, dairyman and cheesemaker  
Skinner L, general merchandise  
Tanner Gilbert, expressman  
McMillan P, livery stable  
Tenney C M, cabinetmaker  
Varner C L, miller  
Warring I H, book-keeper and accountant  
Wilkerson S, blacksmith

**B. O. FORBES,**

SANTA PAULA.....CALIFORNIA

Keeps a general assortment of

**Groceries & Provisions**

Cutlery, Stationery, Etc.

Also, a splendid stock of TOBACCO and CIGARS  
constantly on hand

**AT THE POST-OFFICE.**

**SANTA KITA.**

MONTEREY COUNTY. A post-office, on  
a stage road, 3 miles from Salinas.

Archer S M, physician and surgeon  
Brandt Joseph, saloon  
Castro M A, liquors  
Elliott W W, painter  
Hubbard P G, blacksmith  
**IRVINE SAMUEL,** groceries and  
postmaster,  
Sota R M F, attorney-at-law

**SANTA ROSA.**

SONOMA COUNTY. A post, express and  
telegraph office, situated on the north  
side of Santa Rosa Creek, and about  
2 miles from the foothills. Population  
about 5,000.

It is the county seat, and was laid out  
as a town by F. G. H. Luman, Julio Car-  
rillo and their associates in 1852. To the  
south, west and north lie the splendid  
valleys of Petaluma, Santa Rosa and  
Russian River, unexcelled for product-  
iveness in the State, and filled with a  
prosperous population. The climate is  
mild and equable, and the soil produces  
crops every year—the dry seasons being  
the best in this valley. The public  
schools have two commodious buildings,  
with a numerous corps of teachers.  
There are also two fine collegiate build-  
ings, eight churches, one foundry and  
machine shop, one first-class woolen  
mill, two tanneries, one flouring-mill,  
one planing-mill, and numerous carriage  
and smith shops. The *Santa Rosa Re-*

*publican*, the *Sonoma Democrat*, *Daily  
Republican*, and the *Daily and Weekly  
Equal Rights* newspapers are published  
here. The plaza is one of the finest in  
the State, and the location of the city  
is unexcelled for beauty. Its main trade  
is derived from the vineyard and agri-  
cultural interests of the locality.

Abendroth F, merchant tailor  
Acker R W, county supervisor  
Ackley H C, agt Wheeler and Wilson  
Sewing Machines  
Adams Mrs E G, dressmaker and agt  
for Domestic Patterns  
Adams Rev George, Methodist clergy-  
man  
Aiken Mat, county treasurer  
Allen Darwin C, attorney-at-law and  
notary public  
Allen Geo F, county supervisor  
Allen Henry, wagonmaker  
Allen S I (Burger & Allen)  
Allison Misses L L and M, dressmakers  
A O U W Hall

**ARMSTRONG J B,** editor "Santa  
Rosa Republican," near cor Mendoc-  
cino and 5th, (see adv)

Atkins W G, liquors  
Atterbury A, groceries

**ATTERBURY W B,** cashier Santa  
Rosa Bank, Exchange  
Baker Henry (Baker & Ross)  
Baker & Ross (Henry Baker and Robert  
Ross), wagonmakers, blacksmiths and  
horseshoers

Baker William, blacksmith  
Bane C H (Dickson & Bane)  
Bane D C, capitalist  
Baxter & Morey (T P Baxter and J W  
Morey), stoves, tin and hardware and  
agricultural implements

Baxter T P (Baxter & Morey)  
Becker Win, blacksmith  
Benbow E M, painter  
Bertolani Bros, variety store, cigars and  
tobacco

Bew Geo, groceries  
Bither M P, expressman  
Black Jos, mgr canned goods and dried  
fruit mfy  
Bloomington L J, tailor  
Body & Head, blacksmiths  
Bompus C H, architect, contractor and  
builder

Bond W H, under sheriff  
Boyce J F, physician  
Breslauer B, X L N T Clothing House  
Brosnahan C H, painter  
Brown John, attorney-at-law and justice  
of the peace

Bryant W J, grocery  
Buckland L H, harness and saddlery  
Bumbaugh C M, painter

**CONKLIN BROS.,** PACIFIC STEAM CARPET BEATING, ALSO WHITENING. 333 TYLER ST., S. F.



**JOE POHEIM, THE TAILOR, 724 Market and 203 Montgomery Streets, S. F.**

Burckhalter Mrs A, millinery and dress-making  
**BURCKHALTER J**, attorney, Court House, 4th  
 Burckhalter O'Kane, carpenter  
 Burger & Allen (C H Burger and S I Allen), butchers  
 Burger C H (Burger & Allen)  
 Burnett Rev G O, clergyman (Christian Church)  
 Burnett Mat, attorney  
**BURRIS L W**, assistant cashier Santa Rosa Bank, Exchange ave  
 Byington H W, livery stables  
 Byrnes' Hotel, M Byrnes proprietor  
 Byrnes M, hotel  
 Calderwood A, detective and deputy sheriff  
 Caldwell F M, dentist  
 Caldwell G C (McGregor & Caldwell)  
 Callan Miss M, dressmaker  
 Campbell J J, confectionery  
**CAMPBELL J T**, attorney, cor 4th and Mendocino  
 Campbell J W, street commissioner  
 Carithers D N, dry and fancy goods, clothing, boots and shoes, caps, groceries, etc  
 Carters Mrs, boarding-house  
 Centennial Spring Bed Bottom, Geo Luce mfr  
 Chamberlain David, capitalist  
 Childers Joseph, plasterer and bricklayer  
 Christal B F, blacksmith  
**CLARK J P**, mayor, and livery stable, cor 2d and Main  
 Cole H, dentist  
**COLGAN E P** (Smith & Colgan) 4th  
 Connelly M W, county jailer  
 Conrad Charles, restaurant and bakery  
 Conway Father, clergyman (Catholic)  
 Cooper W M, capitalist  
 Cowen Philip, books, stationery, fancy goods, and crockery  
 Cox Captain, capitalist  
 Craine Miss Ella, millinery and dress-making  
 Crane Mrs, glove mfr  
 Crane J, vegetables and poultry  
 Crane Robt, supervisor  
 Creagh M, bootmaker  
**CROPLEY H M** (Cropley & Son), foot 6th  
**CROPLEY & SON** (Wm and H M Cropley), tannery, foot 6th  
**CROPLEY WM** (Cropley & Son), foot 6th  
 Cruthers B, furniture, bedding, window shades, etc  
 Davis McKinsey, restaurant  
 Davis Milo S, undertaker  
 Davis Mrs M, sewing school  
 Davis Press, surveyor and civil engineer

**DAVIS W S**, general collector, cor 4th and Mendocino  
 Decoe Prof T C, University of Music  
 Demetz Henry, fruits, vegetables, and confectionery  
 Denman F H, county surveyor and civil engineer  
**DETURK L**, viticultural commissioner of Sonoma District, and proprietor Santa Rosa Winery  
 Dickson & Bane (J M Dickson and C H Bane), general dry goods, etc  
 Dickson J M (Dickson & Bane)  
 Dimick F M, clergyman (Presbyterian)  
 Dinwiddie J L, sheriff and tax collector  
 Doran A (Doran & Co)  
 Doran & Co (A and M M Doran), variety bazaar  
 Doran M M (Doran & Co)  
 Dout J, painter  
 Duffy Thos, saloon  
 Dugan P S, bootmaker  
 Dunbar J W (Taylor & Dunbar)  
**EAGLE HOTEL**, W H Moxon proprietor, Main bet 2d and 3d  
 Elite Boot and Shoe Store, W E Healy propr  
**"EQUAL RIGHTS WEEKLY,"** W O Howe editor and proprietor, 193 4th  
**EUREKA HAIR PRESERVER**, A Morgenstein manager, Occidental Hotel  
 Farmer C C, pres Santa Rosa Mfg Co, and councilman  
**FARMER E T**, president Santa Rosa Bank, and treasurer Santa Rosa Manufacturing Co, Exchange ave  
**FASHION STABLE**, J P Clark proprietor, cor 2d and Main  
 Faulkener R D, attorney-at-law  
 Fick J F, liquors  
 Field M C, clergyman (Methodist)  
 Finlaw Wm, physician  
 Fisher A L (Fisher & Kinslow)  
 Fisher & Kinslow (A L Fisher and J F Kinslow), marble and granite works  
 Ford & Johnson, soda works  
 Ford J R, groceries  
**FRAZEE C D**, druggist and apothecary, 223 4th  
 Frehe Louis, bootmaker  
**FROST C W** (Frost & Hillis), 197 4th  
**FROST & HILLIS** (C W Frost and J A Hillis), real estate agents, 197 4th  
**GARDELLA C L**, Hotel D'Italia  
 Unita, 6th near Railroad Depot  
 Gardner L B, jeweler  
 Germania Beer Hall, John Ronsheimer propr  
 Germania Hotel, John Haas propr  
 Glenn J H, general merchandise  
 Glenn J H, hay, grain and wood and councilman  
 Gliaspin James (Gliaspin & Marvin)

**INSURE IN THE SUN INSURANCE CO., IT HAS THE SHORTEST & SIMPLEST FORM OF POLICY.**

**HARDWOOD LUMBER,** WHITE BROS. 13 & 15 Main and 14 & 16 Spear Street, S. F. Wagon Stock, Cabinet Woods, etc.

**CONKLIN BROS., PACIFIC STEAM CARPET BEATING, ALSO WHITENING. 355 HILLEN ST., S. F.**

**H. WACHHORST** Has a Magnificent Assortment of CHAINS, CHATELAINES, etc. 315 J Street, Sacramento, Cal.

Glispin & Marvin (J Glispin and W R Marvin), groceries  
 Goldfish B (Wise, Goldfish & Co)  
 Goodwin C B, barber  
 Gordon H C, shooting gallery  
**GRAND EXCHANGE**, Frank Kelly proprietor, cor 3d and Main  
**GRAND HOTEL**, William Montgomery proprietor, cor 3d and Main  
 Gray J W, butcher  
 Great Western Dry Goods House, Dickson & Bane proprs  
 Green G O, agt S F & N P R R  
 Grissom Wm, constable  
 Grosse Guy E, broker in real estate  
 Grove Chauncy C, surveyor  
 Haas John, (Germania Hotel)  
 Hall Geo, reporter  
**HALTINER JACOB**, Santa Rosa Brewery, cor 2d and Wilson  
 Hardin Col J A, capitalist  
**HARRINGTON A S**, furniture, second hand and junk store, 44 Mendocino  
 Harris T M, constable  
 Hartford, Fireman's Fund, Imperial, Northern Queen, and London insurance companies, B M Spencer agt  
 Healy W E, propr Elite Boot and Shoe Store  
 Heisel Paul, bootmaker  
 Heiser R (J-Mather & Co), Santa Rosa Flouring Mills  
 Henley Barclay (Henley, Whipple & Oates  
 Henley, Whipple & Oates (Barclay Henley, E L Whipple and Jas W Oates), attorneys  
 H rvey N B, blacksmith  
 Hesse F W, gun and locksmith  
**HILLIS J A** (Frost & Hillis), 197 4th  
 Hirth Fred, butcher  
**HOAG & DAVIS** (O H Hoag and W S Davis), general insurance, cor 4th and Mendocino  
**HOAG O H**, attorney and notary public, cor 4th and Mendocino  
 Hodgson R, tailor  
 Holkins M W, glove mfr and furnishing goods  
 Hoffer Chas, city clerk  
 Hoffer F, restaurant and bakery  
 Holman John, city assessor  
 Holt W A S, painter  
 Home Mutual Fire Insurance Co, Thos L Thompson mgr  
 Hood George, watchmaker and jeweler  
**HOPPER THOS**, vice-president Santa Rosa Bank, Exchange ave  
 Hoskins T D (Thompson & Hoskins)  
**HOTEL DITALIA UNITA**, C L Gardella proprietor, 6th near Railroad Depot

**HOWE W O**, editor and proprietor "Equal Rights" and city auctioneer, 193 4th, (see adv)  
 Ingham Andrew H, plasterer  
 I X L, Moral Bros proprs (N and S Moral), general merchandise  
 Jacobs M, tailor  
 Jarvis G, blacksmith  
 Johnson Mrs Melville, principal Kindergarten School  
 Jones Rev, clergyman (Methodist)  
 Johnson Geo A, attorney-at-law  
**JOOST PETER**, billiard saloon and liquors, nr R R Depot  
 Jud Christian, saloon  
 Keim B F, expressman  
 Kelly Frank, propr Grand Exchange  
 Kerr R A, bootmaker  
 Keser L, Jr, harness, saddles, etc  
 Kessing J B, dry goods and groceries  
 Kindergarten School, Mrs Melville Johnson principal  
 Kinslow J F (Fisher & Kinslow)  
 Kirsza J, barber  
 Klutes' Hall  
 Knobel Tony, saloon  
 Koch August, barber  
 Koethen Adolph, art school  
 Kopf & Muller (Wm Kopf and J Muller), new and second-hand furniture  
 Kopf Wm, cabinetmaker  
 Korbel Bros (Frank, Jo and Antoine Korbel), lumber  
**KRONCKE HENRY**, Santa Rosa Planing Mills, cor Wilson & 6th  
 Kurlanders J, cigars and tobacco  
 Label I, cigars and tobacco  
 Lamkan Rev August, elergyman (Methodist)  
 Laughlin A D, attorney, notary public and justice of peace  
 Lee Wm & Bro (Wm H and Chas Lee), expressmen  
 Lehman Geo, painter  
 Letold J G, st-ves, tin and hardware  
 Lewis Geo W, county assessor  
 Liehman & Co, (L Liehman), dry goods  
**LIVERY STABLE**, J P Clark proprietor, cor 2d and Main  
 Lomont A A, painter  
**LOUCKS A H**, saloon, liquors and reading room, 43 Mendocino  
 Luce Geo, mfr Centennial Spring Bed Bottom  
 Ludwig J, lumber  
 Ludwig T J, architect and builder, lumber, shingles, etc, and plumber and gas-fitting  
 Magnolia House, H L Mullikan propr  
 Mahon Rev W, elergyman (Methodist)  
 Martin Misses M E and F A, millinery and dressmaking  
 Marvin W R (Glispin & Marvin)  
 Mather J (J Mather & Co)

**THE "NEW REMINGTON" SEWING MACHINE**, No. 30 Second Street, San Francisco, Cal. C. SHAWL, General Agent.

For THE BEST FITTING SUIT OF CLOTHES go to JOE POHEIM, the Tailor.

**McCONNELL WM E** (Rutledge & McConnell), 217 4th  
 McConochie R, marble and granite yard  
 McCumiskey J, boots and shoes  
**McDONALD MARK L**, president Santa Rosa Water Works, 243 4th  
 McGee J H, attorney-at-law  
 McGeorge Robert, livery stable and mail contractor  
 McGregor & Caldwell (F McGregor and G C Caldwell), blacksmithing  
 McGregor Frank (McGregor & Caldwell)  
 Mead James A, county supervisor  
 Mead W H, constable  
 Meal W W, Jr, Santa Rosa Ice Works  
 Menefer James M, painter  
**METCALF S W**, manufacturer Metcalf Patent Chaise and carriage builder, cor 3d and Hinton ave  
**METZGER WM**, Santa Rosa Brewery, cor 2d and Wilson  
 Meyer J C, tailor  
 Miller Mrs, dyeing and scouring  
 Miller John, wagonmaker and blacksmith  
 Milliken H L, hotel and feed stable  
**MITCHELL J H**, carriage manufactory, general blacksmithing, and feed-mill, cor 4th and A  
**MOLLER HENRY**, reading room and liquors, 203 4th  
**MONTGOMERY WM**, Grand Hotel, cor 3d and Main  
 Moral Bros (N and S Moral), gen mdse  
 Moral N (Moral Bros)  
 Moral S (Moral Bros)  
**MORGENSTERN ALBERT**, hair-dresser, Occidental Hotel  
 Morey J W (Baxter & Morey)  
 Morris W H, saloon  
 Morrison Oscar, drug store  
 \*Morrow Jas Jr, stoves, tin, hardware, and pumps  
 Morse E E, supervisor  
 Morse J M, painter  
**MOXEN WM H**, Eagle Hotel, Main bet 2d and 3d  
 Muller J (Kopf & Muller)  
 Muether Frank, cigar mfr  
 Mutc Henry, saloon  
**NAGLE EDWARD**, liquors and club room, Exchange ave  
 Nagle F G, searcher of records, conveyancer, and notary public  
 Neece A, p stmaster  
 Newman O M, cigars and tobacco  
 Neyce J H, searcher of records  
 Nippert Paul M, insurance agt  
**NOONAN GEO P**, cashier Savings Bank, Exchange ave  
 Noonan P H (Noonan & Towey)  
 Noonan & Towey (P H Noonan and P Towey), butchers

Oates James W (Henley, Whipple & Oates)  
 Occidental Market, Noonan & Towey proprs  
 Offett J W, dry goods and notions  
 O'Rear & Smith (W E O'Rear and A H Smith), groceries  
 O'Rear W E (O'Rear & Smith)  
**OVERTON A P**, president Savings Bank, Exchange ave  
**OVERTON JOHN P**, assistant cashier Savings Bank, Exchange ave  
 Pacific Methodist College, Rev W A Finley pres, O H Roberts prof of languages, Clarke W Reynolds prof of music  
 Palace Saloon, W H Morris prop  
 Palmer S G, boots and shoes  
 Peck & Shorey, carpenters  
 Peery T E, groceries  
 Peugh Thomas, city express  
 Phelps C L, painter  
**PHOTOGRAPH GALLERY**, Mathieu Schram proprietor, 186 4th  
 Pioneer Hotel, Mrs E Johnson  
 Plaza Drug Store, Oscar Morrison  
**PORTER W W**, attorney, cor 4th and Mendocino  
 Post-office, A Neece postmaster  
 Pressley J G, superior judge  
 Prince M, auctioneer and commission merchant, and furniture  
**PROCTOR & REYNOLDS** (T J Proctor and W D Reynolds), Pacific Land Office, 42 Mendocino, (see adv)  
 Proctor T A, agt W, F & Co  
**PROCTOR T J** (Proctor & Reynolds), 42 Mendocino  
 Public Library  
 Quackenbush Mrs S A, furnishing goods, boots and shoes  
 Quinlan Martin, attorney-at-law  
 Rabb Miss, dressmaking  
 Rankin C Y, clergyman (Methodist)  
**REA T L**, photographer, 3d opp Plaza  
**REED J H**, livery stable, cor 5th and Mendocino, (see adv)  
 Reed W C, druggist and councilman  
**REYNOLDS W D** (Proctor & Reynolds), 42 Mendocino  
 Richardson Bros, city express  
 Ridgeway J, capitalist  
 Riley A W, capitalist  
**RONEY J M**, importer, wholesale and retail liquors, 175 4th  
 Ronsheimer John, liquors  
 Ross Robert (Baker & Ross)  
 Royal J E, harness and saddlery  
**RUE J B**, sec Santa Rosa Water Works, 243 4th  
**RUTLEDGE & McCONNELL** (Thomas Rutledge and W E McConnell), attorneys, 217 4th

MUTUAL LIFE INSURANCE CO., OF NEW YORK, F. S. WINSTON, Pres. CHEAPEST AND BEST. See Adv. Page.

HARDWOOD LUMBER. WHITE BROS., 12 & 15 Main and 14 & 16 Spear St. S. F. Boat Stock, Oak Plank and Timber

THE "NEW REMINGTON" SEWING MACHINE, No. 30 Second Street, San Francisco, Cal. C. SHAW, General Agent.

**ODD FELLOWS' SUPPLIES,**Flags, Banners, etc., at **NORCROSS & CO.**  
Masonic Temple, No. 6 Post Street, S. F.

862

California—Santa Rosa.

**H. WACHHORST'S** Selection of **JEWELRY** is the **Finest** in the State. **No. 315 J St., Sacramento, Cal.****RUTLEDGE THOMAS** (Rutledge & McConnell), 217 4thSacre D S, general variety store  
Sahl Christian, general merchandise  
St Ursula Academy, Sister Xavier superioress**SALOON AND CLUB ROOM**, Edward Nagle proprietor, Exchange ave**SANTA ROSA BANK**, E T Farmer president, Thos Hopper vice-president, W B Atterbury cashier, L W Burris assistant cashier, Exchange ave**SANTA ROSA BREWERY**, Metzger & Haltinner (Wm Metzger and Jacob Haltinner), proprietors, cor 2d and Wilson

Santa Rosa City Flouring Mill, J Mather &amp; Co (J Mather and R Heiser), proprs

Santa Rosa Fruit Canning Co, Joseph Black propr

Santa Rosa Gas Co, John A Paxton pres, E A Shackelford supt and sec

Santa Rosa Ice Works, W W Neal Jr propr

Santa Rosa Land Agency, Thompson &amp; Hoskins mgrs

Santa Rosa Library Association

**SANTA ROSA LIVERY STABLE**, J H Reed proprietor, cor 5th and Mendocino

Santa Rosa Mfg Co, C C Farmer pres, E T Farmer treas, cassimeres, tweeds, flannels, etc

Santa Rosa Normal School, Prof Alex C Means principal

**SANTA ROSA OCCIDENTAL HOTEL**, C A Tupper & Son proprietors, cor 4th and B, (see adv)

Santa Rosa Pioneer Hotel, Mrs E P Johnson propr

**SANTA ROSA PLANING MILLS**, Henry Kroncke proprietor, cor Wilson and 6th**"SANTA ROSA REPUBLICAN"** (daily and weekly), J B Armstrong editor, nr cor Mendocino and 5th

Santa Rosa Seminary, Misses Chase principals

Santa Rosa Soda Works, P J Sullivan &amp; Co proprs

Santa Rosa Steam Woolen Mills

Santa Rosa Street Car Co, M L McDonald pres

**SANTA ROSA WATER WORKS**, Mark L McDonald president, San Francisco, J B Rue secretary, 243 4th**SANTA ROSA WINERY**, I De Turk proprietor

Savage Bros (S L and C W Savage), dentists

Savage C W (Savage Bros)

Savage S L (Savage Bros)

**SAVINGS BANK OF SANTA ROSA**,

A P Overton president, W S M Wright vice-president, Geo P Noonan cashier, John P Overton assistant cashier, Exchange ave

Scheeline M (Scheeline &amp; Taft)

Scheeline &amp; Taft (M Scheeline and H D Taft), general dry goods, clothing, boots, shoes and groceries

Schmidt C H, barber

Schmidt Johu, saloon

**SCHRAMM MATHIEU**, photographer, 186 4th

Schran Frank, carriagemaker

Segelken E A, grocery and councilman

Shannon A G, attorney

Shearer M M, physician

Shelton D, blacksmith

Sheppard J A, clergyman (Episcopalian)

Shooting Gallery, H C Gordon propr

Smith A H (O'Rear &amp; Smith)

**SMITH & COLGAN** (Wm P Smith and E P Colgan), general black-miths and horseshoers, cor 4th and A

Smith John, liquors

Smith R P, physician

Smith T W, variety store

**SMITH WM** (Smith & Colgan), cor 4th and A

Smyth Chas S, supt public schools

Smyth Edwin H, paints, oils, varnishes and glass

**SONOMA COUNTY AGRICULTURAL PARK ASSOCIATION**, James P Clark president, Geo P Noonan treasurer, Charles Hoffer secretary, office Court House

Sonoma County Farm (for indigent persons), J Claypool supt

Sonoma County Soda Works, Johnston &amp; Ford proprs

**"SONOMA DEMOCRAT,"** T L Thompson editor, w s Plaza

Spencer &amp; Armstrong (L Armstrong and B M Spencer), groceries

Spencer B M (Spencer &amp; Armstrong), and insurance agt

Spinel B, fruits and vegetables

Stahl C, general merchandise

Stuart A B, physician

Stuart Chas D, attorney

Stuart Mrs, physician

Sullivan P J &amp; Co, Santa Rosa Soda Works

Swansen N, tannery

Swett Frank H, gen insurance agt

Swett H K, candy factory

Taft H D (Scheeline &amp; Taft)

Taft Rev S A, clergyman (Baptist)

Taylor &amp; Dunbar (J H Taylor and J W Dunbar), dry and fancy goods

Taylor J H (Taylor &amp; Dunbar)

Temple Jackson, superior judge

**CONKLIN BROS., PACIFIC STEAM CARPET BEATING, ALSO WHITENING. 333 TYLER ST. S. F.****PRISON CELLS, Cemetery Fences, etc., CALVIN HUTTING & SON.**  
No. 237 Main Street, S. F.

**THIRD STREET PHOTOGRAPH GALLERY,** T L Rea proprietor, 3d opp Plaza

Thompson C H, physician  
 Thompson & Haskins, real estate  
 Thompson Robt A, county clerk  
**THOMPSON T L**, editor Sonoma "Democrat" and councilman, west side of Plaza  
 Thompson Thomas L (Thompson & Hoskins)  
 Towey P (Noonan & Towey)  
 Trembley A, carriage maker and blacksmith  
 Triebig L G, merchant tailor  
**TUPPER C V** (G A Tupper & Son), cor 4th and B  
**TUPPER G A** (G A Tupper & Son), cor 4th and B  
**TUPPER G A & SON**, Occidental Hotel, cor 4th and B, (see adv)  
**VANDERHOOF M V**, carriage and sign painter, cor 4th and A  
 Van Doren Wm H, flour, feed and commission store, etc  
 Waite W W, saloon  
 Warboys J W, druggist  
 Ware A B, district attorney  
 Welch Mrs M T, milliner

Wells, Fargo & Co, T A Proctor agt  
 Weller S, blacksmith and wagonmaker  
 Wells S, painter  
 Whipple E L (Henley, Whipple & Oates)  
 White John M, marshal  
 Wilde S, bootmaker  
 Wiley J N, dentist  
 Williams C H, general groceries  
 Wilson H S, attorney-at-law  
**WILSON MRS S A**, dressmaking, 47 4th  
 Wilson Wm (Wise, Goldfish & Co)  
 Wise, Goldfish & Co (H Wise, B Goldfish and Wm Wilson), carpets and general merchandise  
 Wise H (Wise, Goldfish & Co)  
 Wise & Goldfish, tannery  
 Wood Ben S, county recorder and auditor  
 Wood Ralph, attorney-at-law  
 Wood W M, saloon  
 Wright A S, physician  
 Wright C A, books and stationery  
**WRIGHT W S M**, vice-president Savings' Bank, Exchange ave  
**YOUNG LADIES' SEMINARY**, Misses M E and Ada Chase principals, Cottage ave

**SANTA ROSA LIVERY STABLE,**

*J. H. REED, Proprietor.*

Cor. Fifth and Mendocino Streets, Santa Rosa, Cal.



**Carriages and Livery of all Kinds.**

Orders left at the Stable promptly attended to. Terms Reasonable.

T. J. PROCTOR. **PROCTOR & REYNOLDS,** W. D. REYNOLDS.  
 AGENTS 42 MENDOCINO STREET,  
**PACIFIC LAND OFFICE** Opposite Court House,  
**SANTA ROSA, CAL.**  
 Farms and City Property sold or exchanged. Houses Rented and Rents Collected at Lowest Rates.  
 Satisfaction guaranteed in all business transactions. Money Loans Negotiated.

**HARDWOOD LUMBER,** WHITE BROS., 13 & 15 Main and 14 & 16 Spear St., S. F. Black Walnut, Spanish Cedar, Veneers.

CONKLIN BROS., PACIFIC STEAM CARPET BEATING, ALSO WHITENING. 333 FIFTH ST. S. F.

JOE POHEIM, THE TAILOR, makes the BEST FITTING Clothes in the State.

SUN INSURANCE CO., IS THE FAVORITE FIRE AND MARINE COMPANY ON THE COAST.

THE DAILY  WEEKLY  
**EQUAL RIGHTS**

**GREENBACK, LABOR ANTI-MONOPOLY JOURNALS.**

They are of the Boldest, Freest Outspoken Journals on the Pacific Coast.

Conducted upon a basis of high moral character, they seek to elevate the lowly, right the wrong and correct the errors and abuses of the evil-disposed, in all the walks of life. They strive to **ELEVATE LABOR** and adjust its relation properly with its foster brother **CAPITAL**, believing that the two are not, and of right

**Ought Not to be Antagonistic.**

**THE DAILY AND WEEKLY EQUAL RIGHTS**

Are purely **REFORM** journals, and will strive to maintain the true Democratic and Republican Principles of and for an entirely free government, that the interest of one is the concern of all, and that the greatest good to the greatest number is the cardinal principle of a Republic. All who take an interest in the upbuilding of the cause for the emancipation of labor are respectfully invited to support ours and all other journals for the above objects.

Subscription..... Weekly, \$2.50 per Year, \$2.00 in Advance.  
 Daily, \$5.00 per Year, in Advance.

**JOB WORK, OF EVERY DESCRIPTION,**

Done with neatness and dispatch, at **LOW RATES.**

**193 Fourth Street, Santa Rosa, Sonoma County, Cal.**

**W. O. HOWE, Editor and Proprietor.**

# SANTA ROSA REPUBLICAN

---

J. B. ARMSTRONG.....Editor and Proprietor.

---

DAILY  WEEKLY.

---

*SANTA ROSA, - - - CAL.*

---

Published in the heart of a densely populated Agri-  
cultural County, 50 Miles North of  
San Francisco.

---

**A Good Medium for Advertising.**

**LARGE CIRCULATION.**

*Greater than any other at Santa Rosa.*

H. WACHHORST'S Selection of JEWELRY is the  
FINEST IN THE STATE 315 J Street, Sacramento, Cal.

G. A. TUPPER

O. V. TUPPER.

# OCCIDENTAL HOTEL,

Corner Fourth and B Streets, Santa Rosa.

**FIRST-CLASS IN EVERY RESPECT.**

Free 'Bus and Carriage to and from Hotel.

**G. A. TUPPER & SOK, Proprietors.**

## SANTA YNEZ.

SANTA BARBARA COUNTY. Post-office  
Las Cruces, 15 miles from Los Alamos  
and 38 miles from Santa Barbara,  
the county seat.

Edgar —, carpenter and builder  
Gardner C, farmer  
Jamieson T B, farmer  
Miller Bros, livery stable  
Preston John, farmer and blacksmith  
St Ores Wm, blacksmith and wagonma-  
ker  
Smith F, farmer  
Warn —, blacksmith and wagonmaker  
Warn —, saloon  
**WATKINS HENRY**, butcher, gener-  
al merchandise and grain

## SARATOGA.

SANTA CLARA COUNTY. A post-office, 10  
miles by stage southwest of Santa  
Clara. It is a great resort for invalids,  
who are drawn hither on account of  
the Pacific Congress Springs, whose  
medicinal and curative properties are  
widely known.

Beardsley J B, grocer  
Blabon Otice Jr, livery  
Brewer W S, grocer  
Caunt Ed, saloon  
Chisholm John, wagonmaker  
Dowd Isaac, justice of the peace  
Fabratta A, saloon  
Gasette C, grocer  
Gaunt C, bootmaker and saloon  
Goicine & Risbon, saloon  
Hartman J, bootmaker  
King E T, straw wrapping paper mfr  
Laird A E, hotel  
Lewis & Hindee, wine mfrs  
McLean R, blacksmith  
McWilliam James, blacksmith  
Montrey R, constable  
**PARKS I G**, postmaster, grocer and  
notions  
Roseblade H, saloon

**LAGE L A**, proprietor Pacific Congress  
Springs

Saratoga Paper Mfg Co  
Smith A, carpenter  
Smith A K, carpenter  
Wallace Bros, feed store  
**WHIPPLE V M**, stationery, school  
books, fancy goods, etc and postmas-  
ter  
Whitehurst W, principal of school

**V. M. WHIPPLE,**  
**General News Agent**  
AND DEALER IN  
**Stationery, School Books.**  
**Fancy Goods, Etc.,**  
SARATOGA, CAL.

## SARGENTS.

SANTA CLARA COUNTY. A post and tele-  
graph office, on the Southern Pacific  
R. R. (Northern Division), 6 miles  
from Gilroy. It is the stage station  
from San Juan.

Butterfield H H, farmer  
Chappel Frank, farmer  
Goodhue C H, hotel  
Jones C O, farmer  
Muir J F, farmer  
Ross B, trader  
Ryan & Mullen (M Ryan and M J Mal-  
len), dairymen  
Sargent Bros, stock raisers  
Sargent J P, postmaster  
Shade G W, farmer  
**STEWART A**, agent Southern Pacific  
R R and Western Union Telegraph  
Co

## SATICOY.

VENTURA COUNTY. A post-office, 9 miles  
east of San Buenaventura; population  
110.

**CALVIN NUTTING & SON,** Tubular Wheelbarrows, Belt and Bridge  
Work, 227 Main Street, San Francisco.

CONKLIN BROS., CARPET BEATING & RE-NOVATING WORKS, 333 GOLDEN GATE AVENUE (TYLER ST.) S. F.



JOE POHEIM, THE TAILOR. Suits made to order from \$20. 203 Montgomery & 724 Market.

**QUESNEL J P**, postmaster, carpenter and builder  
**Rotaler G F**, blacksmith

**SAUCELITO.**

**MARIN COUNTY.** A post, express and telegraph office, situated on Richardson's Bay, on the North Pacific Coast R. R., 6 miles from San Francisco. It is a place of resort during the summer months. It has about 500 population. A steamer runs to and from San Francisco.

**Amaral & Co**, gen mdee  
**Avery Francis Jr**, insurance agt  
**Baraty J B**, butcher  
**Bell R**, editor  
**Belrude J S**, livery stable  
**Broderick T**, general merchandise  
**Brooks Jas**, clerk N P C R R Co  
**Cramer John D**, carpenter and builder  
**Campbell A**, attorney  
**Crane Peter**, hotel  
**Decilla C**, constable  
**Dexter Chas H**, steward S F Yacht Club House  
**Dulip J T**, justice of the peace  
**"EL MONTE" HOTEL**, J E Slinkey proprietor  
**Forrest Charles**, constable and boat-house  
**Furlong J H**, school teacher  
**Gardner W**, insurance broker  
**Hamlin M C**, R R agt and telegraph  
**Hannon M**, roadmaster  
**Holthauson John**, steward Pacific Yacht Club House  
**Hood J M**, lumber dealer  
**Jackson T W**, general merchandise  
**Jenningson J**, physician  
**Johnson T**, carpenter  
**Kuhn J**, blacksmith  
**Leese Nick**, saloon  
**Mason Chas**, H B M vice-consul  
**Nightingale W J**, engineer  
**O'Leary Con**, contractor  
**Rety M**, restaurant  
**Rockwell W M**, general merchandise  
**Ryan James**, saloon  
**Schnell Jake**, hotel  
**Schnell John**, grocer  
**SLINKEY J E**, proprietor El 'Monte Hotel  
**Smith Geo W**, livery stable  
**Tasheira Geo**, fish cannery  
**Tiernay P**, general merchandise  
**Tillinghast H J**, general merchandise  
**Wassen Tom**, engineer  
**Weber Michael**, picnic grounds  
**Windsor M**, general merchandise

**SAVANNAH.**

**LOS ANGELES COUNTY.** A post and telegraph office, on the Southern Pacific R. R. (Yuma Division), 12 miles south of Los Angeles.

**Hannon J C**, county supervisor  
**YEARY A C**, hotel

**SAWYER'S BAR.**

**SISKIYOU COUNTY.** A post-office. Is a mining camp, 40 miles southeast of Orleans, and 110 miles by stage from Redding. Population 100.

**Bathurst E W**, physician  
**Bell H C**, general merchandise  
**Bigelow Geo W**, blacksmith and saw-mill  
**Birdsall S H**, general merchandise  
**Brookhouse Wm**, blacksmith  
**DORAN R**, postmaster  
**Dunphy P F**, general merchandise  
**ELDRIDGE H J & CO**, general merchandise  
**Heiney Levy**, blacksmith  
**Hughes & Bros**, saw-mill  
**Jencks B W**, attorney-at-law and notary public  
**Luddy Wm**, hotel  
**McNallan Ed & Co**, butchers  
**McNillis Wm**, liquors  
**Nally James**, hotel  
**Peters Henry**, produce and merchandise packer  
**Robinson Henry P**, liquors and hotel  
**Sheffield S R**, attorney-at-law

**SCALES.**

**SIERRA COUNTY.** A post-office, 12 miles west of Downieville.

**Butterfield C H**, general merchandise  
**DUNPHEY J E**, hotel  
**Gibson J**, saloon  
**Jenkins W J**, blacksmith  
**King & Federof**, butchers  
**Neives Anton**, bootmaker  
**Rutishouse John**, brewery  
**Sammons B J**, saw-mill

**SCENEGA.**

**VENTURA COUNTY.** A post-office, 24 miles by stage west of Newhall. Population 50.

**Del Valle Juventino**, fruit grower and wine mfr  
**HAINES HERMON**, postmaster and general merchandise

SUN INSURANCE CO., IS THE FAVORITE FIRE AND MARINE COMPANY ON THE COAST.

CUNNINGHAM BROS., CARPET BEATING & REPAIRING WORKS, 333 GOLDEN GATE AVENUE (AT HILL ST.) S. F.

**H. WACHHORST** Invites Attention to his GENUINE STERLING SILVERWARE **315 J St., Sacramento, Cal.**

**SCHOOL HOUSE STATION.**

SAN MATEO COUNTY. A post-office, 2 miles from Ocean View.

Brown John, saloon  
 Bryant Jacob, blacksmith  
 Collopy Geo M, saloon  
**PASLAQUA A**, general merchandise and postmaster

**SCOTTSVILLE.**

HUMBOLDT COUNTY. Post-office Blue Lake.

Scott W, hotel

**SEARSVILLE.**

SAN MATEO COUNTY. A post-office, 7 miles by stage south of Redwood.

Booz Frank, saloon  
**EIKERENKOTTER J**, general merchandise  
 Lloyd W, blacksmith

**SEA SIDE.**

SANTA CRUZ COUNTY. Post-office Davenport. On the sea coast, 19 miles northwest of Santa Cruz.

Post David, hotel and saloon

**SEBASTOPOL.**

SONOMA COUNTY A post and express office, situated on the stage road from Santa Rosa to Freestone, 6 miles from Santa Rosa, and 7 miles from Freestone. It is in a rich agricultural district, and there are quite a number of very large vineyards and orchards in the vicinity.

Allen B B, physician and notary  
**ANDREWS G W** (Wilton & Andrews), Main

Berry B B, justice of peace  
 Berry S B, livery stable, and stage line from Santa Rosa to Freestone  
 Calder A, orchard and vineyard  
 Coon L O, carpenter  
 Crawford Adam, fruit drier

**DAUGHERTY J** (Daugherty & Parsons), Main

**DAUGHERTY JOHN**, postmaster,  
**DAUGHERTY & PARSONS J** (Daugherty and J M Parsons), general merchandise, Main

**ELLIOTT WM N**, hotel, cor Petaluma and Santa Rosa roads  
 Fix Joshua, saloon

Folger Alonzo, carpenter and stair builder

Howard —, physician  
 Hunt W J, constable, fruit-drier, and winery

James J, general merchandise

**JANSEN F**, hotel, Main

**JANSEN HOTEL**, F Jansen proprietor, Main

Jones Geo W, teacher

Kimble H, wagonmaker

Litchfield —, orchard and vineyard

Morris J H P, market

**PARSONS J M** (Daugherty & Parsons), Main

Phcenix Insurance Co, J James agt

**PIONEER HOTEL**, Wm N Elliott proprietor, cor Petaluma and Santa Rosa roads

Pool D, orchard and vineyard

Pool J F, orchard and vineyard

Russ Wm, painter

Smith Joseph, carpenter

Wightman Bros, orchard and vineyard

Wiley Alex, real estate and collector

Williams John A, saloon

Wilson & Adams (W H Wilson and B Adams), blacksmiths

Wilson Mrs E, hotel

**WILTON & ANDREWS** (T G Wilton and G W Andrews), general merchandise, agent Wells, Fargo & Co, and insurance agent, Main

**WILTON T G** (Wilton & Andrews), Main

**SEIAD VALLEY.**

SISKIYOU COUNTY.

**BAILEY C M**, general merchandise and postmaster

Grider W, hotel

Lowden J S, hotel

Phillips M B, blacksmith

Wood J C, blacksmith

**SEIGLER SPRINGS.**

LAKE COUNTY. Post-office Glenbrook; 6 miles from Glenbrook.

**GARRATT W T**, manager Seigler Springs Hotel

Spaulding John, propr Seigler Springs Hotel

**SELMA.**

FRESNO COUNTY.

Arantz & Longacre, general merchandise

Brownstone I & Co, general merchandise

Buresa A, harnessmaker

Cohen L, general merchandise

**THE "NEW REINFORCER" AND "ROYAL M. JOHN" SEWING MACHINES, No. 30 Second Street, San Francisco, Cal**

MUTUAL LIFE INSURANCE CO., OF NEW YORK, A. R. FORBES, General Agent. 214 SANSOME ST., S. F.

FOR THE BEST FITTING SUIT OF CLOTHES go to JOE POHEIM, the Tailor.

Deidrick W H, blacksmith and wagon-maker  
 Donahoo M J, lumber  
 Frey Bros, millers  
 Gentry J S, poultry  
 Griffy & Reanes, saloon  
 Halling G W, butcher  
 Harris & Burley, warehouse  
 Johnson Nat, hotel  
 Kutner, Goldstein & Co, gen mdse  
 Lemon H A, saloon  
 McClanahan C, druggist  
 Miller Rev Martin, Methodist clergyman  
 Read W D & Co, blacksmiths and wagonmakers  
 Rhoads A J, saloon  
 Sage & Turner, general merchandise  
 Sargent Geo B, justice of the peace, real estate and insurance agent  
 Scott & Owens, feed stable  
 Serviss Thos S, physician  
 Simons Mrs E D, millinery  
 Studabecker Mrs S L, hotel  
 Thompson N L, physician  
 Tucker E H, livery stable  
 Whitson —, varieties  
**WILSON J E**, varieties, agent Wells, Fargo & Co, postmaster and insurance agent

**SENTINEL.**

Humphry James, blacksmith  
 Payne Calvin, groceries  
**PAYNE C S**, postmaster and groceries  
 Taggart D M, saloon  
**URQUHART JAMES**, saloon

**SESMA.**

TEHAMA COUNTY.  
**ELLIS M C & SON**, flour-mills  
**NORTH STAR FLOURING-MILLS**,  
 M C Ellis & Son proprietors  
 Williams G W, general merchandise

**SHASTA.**

SHASTA COUNTY.  
 Andrews A R, attorney-at-law  
 Bell Aaron, superior judge  
 Blair James D, county supervisor  
 Blum Henry, bakery and saloon  
 Booth R H, carpenter  
 Briceland J M, physician  
 Bystle D P, wagonmaking, furniture and lumber, public administrator and coroner  
**CARTER W L**, proprietor "Shasta Courier"  
 Coleman A, hardware

Craddock John, livery stable  
 Cusick Andrew, saloon  
 Davidson Wm, county supervisor  
 Dobronsky A, jewelry and watches  
 Dobronsky E, sewing machines, guns and notions  
 Dunn John J, saloon  
 Eames C W, blacksmith  
 Eldridge M F, news dealer and constable  
 Garden John W, county supervisor  
 Green Thos & Mrs H L, hotel  
 Grotefend A & Co (J, A Jr and F Grotefend), general merchandise  
 Hartmann Wm P, barber  
**HOPPING & DOBROWSKY**, Wells, Fargo's & Co's agents  
 Hull Sylvester, sheriff

**ISAACS JAMES E**, notary public, attorney, insurance agent and searcher of records  
 Isaacs Samuel, blacksmith and wagon-maker  
 Jones E R & Co, butcher  
 Kidder W S, county assessor  
 Knox Geo R, saloon  
 Levin E, jewelry and watches  
 Litsch Chas, brewery  
 Litsch Frank, general merchandise  
 Lynch Daniel, groceries  
 Markart Chris, tailor  
 McDonald M F, saloon  
 O'Connor M J, painter  
 Opperman & Co, saloon  
 Paige Chas L, drugs and fancy goods  
 Prehn F & Son, dry and fancy goods  
 Ripley Richard, county treasurer  
 Ruth L, carpenter  
 Schroter G C, harness and saddles  
 Scott John V, hotel and stock yard  
**"SHASTA COURIER."** W L Carter proprietor  
 Stockton J E, county surveyor  
 Sweeney Edward, attorney-at-law  
 Taylor Clay W, attorney-at-law and district attorney  
**TIFFIN F C**, county clerk, auditor and recorder  
 Voluntine E, hardware

**SHAW'S FLAT.**

TUOLUMNE COUNTY. Post-office Sonora; 33½ miles by stage from Milton and 2 miles from Sonora, on the Copperopolis Stage Line; population 150.  
**CAZARETTO B** (Cazaretto & Cardinali)  
**CAZARETTO & CARDINALI** (B Cazaretto and F Cardinali), general merchandise and saloon  
 Dinning Pat, practical miner

The "NEW BERTINGTON" and "ROYAL M. JOHN" SEWING MACHINES, No. 30 Second Street, San Francisco. C. SHAW, General Agent.

**H. WACHSQRST,** Importer Fine Watches, Jewelry, Silverware, Precious Stones, etc. **315 J St., Sacramento, Cal.**

Harriman M B, blacksmith and water agent

**KLINE PETER,** hotel, saloon and vineyard

Liljebahan N P, practical miner

Pierce G D, practical miner

Snyder Jacob, stook raiser

**SHEEP RANCH.**

CALAVERAS COUNTY. A post and express office, 155 miles from San Francisco, via Stockton and Copperopolis Division of the Central Pacific R. R., and 38 miles northeast of Milton, the terminus, and stage lines, which carry daily mails and express. It depends on the mining interests alone for its support, having stamp mills always in active operation, giving employment to many. The scenery is picturesque, the water splendid, and the sanitary condition of the place is excellent.

Armstrong W I, propr Eureka Saw-mill

Kean P H, justice of the peace

Mingus J A, road overseer

Swan J S, drugs and varieties

Woods A M, constable

**SHERIDAN.**

PLACER COUNTY. A post, express and telegraph office on the Central Pacific R. R. (Oregon Division), 4 miles from Wheatland, 16 miles from Marysville and 23 miles west of Auburn; population 150.

Adams L D, varieties

Briggs J T, justice of the peace

Briggs J Y, general merchandise

Cleck Daniel, flour-mills

Frichett Peter, blacksmith

Grubbs Wm, livery stable

Hinman Rev L M, clergyman (Methodist)

Killip W J, agt C P R R and W, F & Co's express

Long J M, druggist, physician and notary public

McCurry S, butcher

Perrott B R, hotel

Reily J R, physician

Robersons P & C, blacksmiths and wagonmakers

**ROGERS E C,** postmaster and constable

Ruleford John, liquors

Sadler J, bootmaker

Whiteker L B, liquor:

Young John, liquors

**SHERMAN ISLAND.**

SACRAMENTO COUNTY. Post-office Em-maton.

**UPHAM J M,** general merchandise

**SHINGLE SPRINGS.**

EL DORADO COUNTY. A post-office, situated in a small valley in the mountains, 49 miles east of Sacramento. It is the present terminus of the Sacramento & Placerville R. R., 11 miles from Latrobe. Population 150.

**BERRY R K,** agent Sacramento & Placerville R R, Wells, Fargo & Co and Western Union Telegraph Co

Brown W H, flour and grain

Burdis J, general merchandise

Cline David A, constable

Davidson Thos, blacksmith

El Dorado Distillery Co, J H Carroll

and — Lighthouse proprs

Gafney James, butcher

Graham J A, liquors

Hall D T, hotel and blacksmith

Hunter M A, general merchandise and physician

Leahy Daniel, liquors

Meyer Franz, propr Meyer's Hotel

Pierce George, justice of the peace

**PIERCE S O,** dry and fancy goods,

postmaster and notary public

Schmittgen Bernard, liquors

White T H, general merchandise

**SHINGLETOWN.**

SHASTA COUNTY. A post-office, 26 miles northeast of Cottonwood and 42 miles southeast of Shasta; population 50.

Darrah Bros, lumber

Kerran Wm, gunsmith

King J, blacksmith

Klotz R, lumber, sash and doors

**MCCARLEY & SMITH,** general merchants

Vilas M B, lumber

**SHOO FLY TOLL-GATE.**

PLUMAS COUNTY.

**MARTIN ROBERT,** proprietor Shoo Fly Toll House

**SHORT.**

TULARE COUNTY. Post-office Hanford; 8½ miles from Hanford.

**SHORT M L,** varieties

Worley J B, blacksmith

**HARDWOOD LUMBER & WAGON STOCK,** WHITE BROS., 13 & 15 Main and 14 & 16 Spear St., S. F.

**CONNELLY BROS., CARPET BEATING & RENOVATING WORKS, 333 GOLDEN GATE AVENUE (TYLER ST.) S. F.**

**THE TAILOR, 107 POHEIM ST., SACRAMENTO, CAL.**

**For THE BEST FITTING SUIT OF CLOTHES go to JOE POHEIM, the Tailor.**

**SIERRA CITY.**

**SIERRA COUNTY.** A post, express and telegraph office, 12 miles east of Downieville, and 79 miles by stage northeast of Marysville. Population 420.

- ABBE GEO**, stage line
- Beckwith —, carpenter
- Bunker E H, blacksmith
- BUSCH A C & CO.** general merchandise, express, telegraph and post-office, general insurance agency, and agent Wells, Fargo & Co
- Castagna Richard, general merchandise
- Clark S L, watchmaker
- Contar John, hotel
- Giurovich Joseph, saloon
- Goff Peter, livery
- Gorham J M, blacksmith
- Huthieson & Son, butchers
- Kerby James, saw-mill
- Lamar Joseph, hotel
- Martinetti & Tartini, general mdse
- Mitchell David N, Bigelow's Hotel
- Mooney I T, butcher
- Piers J M, bootmaker
- Rose John, saloon and hotel
- Sawyer J J, physician
- Scott John A, hotel
- Shaffine Joseph, general merchandise
- Sheehan Lawrence, saloon
- Thompson Joseph, saloon
- Whitney D L, saw-mill
- Williams S G, hairdresser

**A. C. BUSCH & CO.,**  
Dealers in  
**GENERAL MERCHANDISE,**  
**E. C. V. Store, 1001 Main Street,**  
SIERRA CITY, CAL.  
**EXPRESS AND POST OFFICE,**  
General Insurance Agency.

**SIERRA MADRE VILLA.**

**LOS ANGELES COUNTY.** Post-office San Gabriel.

- Pierce Edward T, postmaster
- Rhodes W H, hotel
- Sewall & Tallant (S K Sewall and H P Tallant), commission merchants, and warehouse

**STEVENS & PURCELL,** commission merchants, and real estate and insurance agents  
Walters D, groceries

**SIERRA VALLEY.**

**SIERRA COUNTY.** A post and express

office, 30 miles northeast of Downieville, and 18 miles northeast of Sierra City. Population 400.

- Abbe Geo, propr stage lines
- Barnet W M, physician
- Bawdon W B, saw and planing-mill
- Blatchley W L, blacksmith
- BURTON S F,** general merchandise
- Buxton G Q, hotel
- CAMPBELL'S HOT SULPHUR SPRINGS,** Jones & Co proprietors
- Cody B F, saloon
- Darius C, harnessmaker
- Darling C C, blacksmith
- Dolley L, general merchandise
- Himes S, varieties
- Fletcher Mrs M A, hotel
- Johnson Andrew N, hotel and saloon
- MASON H A,** editor and proprietor "Sierra Valley Leader," and attorney-at-law
- Myers J D, saw-mill and lumber
- Northrop H, boot and saddlemaker
- Oldham S B, stage lines
- Olsen J, general merchandise
- Pitman J I, butcher
- Rawdon W B, planing-mill
- Rhodes J A, hotel
- Rosseau Solomon, freighter
- Routson P P, saloon
- "SIERRA VALLEY LEADER,"**  
H A Mason publisher
- Stewart D P & T J, saloon
- Sweetman H T, butcher
- Winsor Hugh, bootmaker
- Winter F A, bootmaker
- Winton H A, bootmaker
- Wood Geo, attorney, insurance agt, banker, notary public, druggist, and agt W, F & Co
- Worthrop H, boots and shoes

**SIERRAVILLE.**

**SIERRA COUNTY.** See Sierra Valley.

**SIGNAL PORT.**

**MENDOCINO COUNTY.** Post-office Punta Arenas.

Doe L B, merchant and shipping

**SILVERADO.**

**LOS ANGELES COUNTY.** A post-office and mining town, 25 miles east of Santa Ana. Altitude, 4,000 feet.

Anderson D, saloon  
Black Star Coal Mining Co, B F Siebert sec

**INSURE IN THE SUN INSURANCE CO., IT HAS THE SHORTEST & SIMPLEST FORM OF POLICY.**

872

California—Silverado—Slippery Ford.

**H. WACHHORST'S** Selection of JEWELRY in the EARNEST IN THE STATE **315 J Street, Sacramento, Cal.**

Blue G & S M Co of Los Angeles, W T Lawton pres  
Davis J, blacksmith  
Harvey Cash, hotel  
Julian T B, bee-keeper  
Pearson P, justice of peace  
Rasey & Harvey, livery stable  
Santa Clara Coal Mine, Cassida & Curry proprs  
Santa Rosa M & M Co of New York, H S Knapp pres  
Santiago G & S M Co of Anaheim, T Boege pres  
Smith B, apiarist  
Shrewsbury L W, constable  
Trusbury Sam, bee-keeper

**SILVER CREEK.**

ALPINE COUNTY. A post-office.  
Exchequer Mill, Isabella G & S M Co (limited), managers  
**JONES GEO W**, postmaster  
Stella Mine, Isabella G & S M Co proprs

**SILVER MOUNTAIN.**

ALPINE COUNTY. A post-office. Situated in a narrow valley on the summit of the Sierras, surrounded by a silver mining region, at the base of Silver Mountain Peak. It is 54 miles by stage from Carson.

Chalmers Lewis, mgr Exchequer Mill  
Exchequer Mill, Lewis Chalmers mgr  
Ford R H, justice of peace, supt public schools

**GINN MRS**, postmistress  
Ginn H C, supervisor for Silver Mountain

Quelle Andrew, saloon  
**SANQUET A**, general merchandise

**SIMMONS.**

TEHAMA COUNTY. A post-office and a small mining camp.

Deer Creek Mining Co, T R P Dimock supt

**DIMOCK T R P**, postmaster

**SIS QUOC.**

SANTA BARBARA COUNTY. A post-office, 13 miles southeast of Santa Maria.

Flores Juan, general merchandise  
Olivera Juan P, general merchandise  
**WICKENDEN FREDERICK**, general merchandise

**SISSONS.**

SISKIYOU COUNTY. See Berryvale.

**SKAGGS' SPRINGS.**

SONOMA COUNTY. A post-office, 8 miles by stage southwest of Geyserville and 81 miles from San Francisco. It is a pleasant summer resort, and the springs situated here are highly recommended by the medical faculty.  
Skaggs Alex, propr Skaggs' Hot Springs

**SLACK CANYON.**

MONTEREY COUNTY. A post-office, 70 miles southeast of Salinas.

**BUCKMAN GEC E**, hotel and postmaster  
Smith Wm R

**SLATE CREEK.**

SHASTA COUNTY. A post-office on the California and Oregon Stage Line, 44 miles from Redding.

**AUTENREITH L**, general merchandise  
Curtis E J, hotel  
Sears Geo D, gen mdse and saloon  
Shoemaker M, blacksmith

**SLEIGHVILLE HOUSE.**

SIERRA COUNTY. Post-office Camptonville, Yuba County; 14 miles southwest of Downville.

**WALTON, BLISS & LUCE**, lumber  
Yore Peter, hotel

**SLIDE.**

HUMBOLDT COUNTY. A post-office, 2 1/2 miles north of Rohnerville.

Alwright Max, cabinetmaker  
Britton Chas, hotel  
Brown John, blacksmith  
Emmerson B W, tannery  
French P, cooper  
Greig T G, livery stable  
Gulligan L, liquors  
Masson A, lumber  
Robben B, bootmaker  
Rolly Joseph, mfr sheep dip  
Swoortzel W J, gen mdse and postmaster  
Williams D W, engineer and machinist

**SLIPPERY FORD.**

EL DORADO COUNTY. A post-office, 46 miles northeast of Placerville.

The "ROYAL ST. JOHN" SEWING MACHINE, No. 30 Second Street, San Francisco, Cal.

INSURE IN MUTUAL LIFE INSURANCE CO., OF NEW YORK, F. S. WINSTON, Pres't. ASSETS, \$95,000,000.

JOE POHEIM, THE TAILOR. Suits made to order from \$20. 203 Montgomery & 724 Market.

Blakly J, stock raiser  
Brownell James, farmer  
Damingo —, dairyman  
Fountain G, hotel  
Johnson Dennis, hotel, toll-keeper and stock raiser  
Lyons Chas, dairyman  
Moore Mrs Mary, hotel  
Palmer W, stock raiser  
**PEARSON WM**, postmaster  
Smith J, bee raiser  
Watson Mrs Chas, hotel  
Wilson E L, dairyman  
Windmiller —, stock raiser

**SMARTSVILLE.**

**YUBA COUNTY.** A post, express and telegraph office; an important mining town, 18 miles east of Marysville, and surrounded by the most extensive gravel mines in the State, which are worked by the hydraulic process. The town is pleasantly located in the foot-hills, and has many beautiful gardens. It is one of the oldest mining camps in Yuba County, and large sums of money have been expended in developing and working the rich mining claims surrounding it. Stages leave daily for Marysville, San Juan and Nevada City.

Beatty John Jr, telegraph operator  
Berry Mrs C, school teacher  
Bolles J H, supt Excelsior Water and Mining Co  
Bradford N D, painter  
Butler P, supt Folsom Hope Mine  
Chamberlain Wm, liquors  
Coleman Rev W, clergyman (Catholic)  
Conlin Thomas, livery stable  
Cosgrove John, general merchandise  
Cramsie & Brown, butchers  
Crawford M J, insurance agt  
Crawford W D, barber  
Davis Reuben, blacksmith  
Dougherty C C, justice of the peace  
Dougherty Daniel, gen mdse  
**DUHAIN C C**, general merchandise  
Excelsior Store, general merchandise  
Excelsior Water and Mining Co, J H Bolles supt  
Flint Joseph A, water agent  
Foust L P, blacksmith  
Gratiot Henry, orchardist  
Jeffery Geo, blacksmith and wagon-maker  
Kennedy Thos, bootmaker  
Lee O F, physician  
Mahoney John, butcher  
McConnell Mrs M, drugs and stationery  
McConnell T J, druggist  
Mooney Thomas, hotel

Murray Thomas, livery stable  
Nevada Reservoir and Ditch Co  
Peardon John, hotel  
Sheehan Miss J, teacher  
Smith Barney, hotel  
Smith & Murray, livery stable  
Tift R W, physician  
Ward W W, liquors  
Welsh John, stock ranch

**SMITH RIVER.**

**DEL NORTE COUNTY.** A post-office, 15 miles northeast of Crescent City.  
Anthony J G, grist-mill  
Bailey & Maas, saw-mill  
Bledsoe Anthony, blacksmith  
**BROOKING JAMES**, hotel, justice of the peace, notary public and post-master  
Goodlin James, cooper  
Haight Daniel, general merchandise  
Haines Z, blacksmith  
Johnson Peter, cooper  
Lake J L, supervisor and gen mdse  
McFay J A J, butcher  
Otto W H, livery stable  
Simson Henry, saddler.  
Tack —, saloon  
Thorworth J F, physician  
Wentz J P, saloon  
Westbrook Mrs C, gen mdse

**SMITH'S FERRY.**

See Merced Falls, Merced County.

**SMITH'S FLAT.**

**EL DORADO COUNTY.** A post-office, 3 miles east of Placerville.  
Creighton J S, blacksmith  
**RAFFETO & FOSSATE**, hotel and grocery

**SMITH'S RANCH.**

**SONOMA COUNTY.** A post-office, 20 miles southwest of Santa Rosa.  
Caseras C, livery stable  
Fay E C, hotel  
Goodman & Co, general merchandise  
Hackett John J, physician  
McCaughay & Co, gen mdse, post-office and W, F & Co's Express  
McLaughlin R M, boots and shoes  
Murray Thomas, hotel and butcher  
Neeles & Co, blacksmiths and wagon-makers  
Piggott A K, physician  
Samuel & Co, saloon  
Stump James, liquors

The "ROYAL ST. JOHN" SEWING MACHINE, No. 30 Second Street, San Francisco, Cal.

**H. W. ACHORST** Has a Magnificent Assortment of  
**CHAINS, CHATELAINES, etc. 315 J Street, Sacramento, Cal.**

874

California—Smithville—Somersville.

**SMITHVILLE.**

**COLUSA COUNTY.** Post-office Little Stony; 4 miles east of Little Stony.  
 Burgett H, general merchandise  
 Smith John L, flouring-mill  
 Stroud J, blacksmith

**SNAKE LAKE.**

**PLUMAS COUNTY.** Post-office Spanish Ranch.  
 Andrus, Hanson & Trybone, quartz miners  
 Edman & Marmuld (J A Edman and Albert Marmuld), quartz miners  
 Fresse A J, Jr, school teacher  
 Hambly D F C, apiarist  
 Hambly D W, mineralogist  
 Hambly & Hambly (H B and W D J Hambly), gen farmers, stock raisers and dairymen  
 Mumford Hill Quartz Mine

**SNELLING.**

**MERCED COUNTY.** A post and express office; delightfully situated on the Merced River, in Merced Valley, one of the most fertile in the State. It is on the Stockton road leading to Mariposa and is 16 miles by stage from Merced.

Anderson Mrs A B, hotel  
 Bertrandias A, saloon  
 Canevaro A, general merchandise  
 Crooks & Fuller, blacksmiths  
 Cassity P F, physician  
 Curtis L, flour-mills  
 Gianelli & Co, distillers  
 Halstead Geo W, Jr, blacksmith and wagonmaker  
 Harrelson J A, justice of peace  
 Heller Frank, saloon  
**HORSLEY J R**, hotel, postmaster and general merchandise  
 Horsley W A, saloon  
 Ivett John, farmer  
 Murray & McCoy, proprs Murray's Mill  
 Robinson W H, butcher  
 Simon, Jacobs & Co, general mdse  
 Truesdale & Halstead, livery stable  
 Witherspoon W D, physician

**SODA BAY.**

**LAKE COUNTY.** Post-office Uncle Sam, on Clear Lake, 8 miles from Santa Rosa and 11 hours' trip from San Francisco.

**GREGG A K**, proprietor Soda Bay Hotel

**SODA SPRINGS.**

**SHASTA COUNTY.** Post-office Hazel Creek; Soda Springs is situated 15 miles west of McCloud River and directly on the Sacramento River. It is noted for its medicinal waters. The scenery surrounding Soda Springs is both grand and picturesque.

**BAILEY W**, hotel

**SOLEDAD.**

**LOS ANGELES COUNTY.** Post-office San Fernando.

Leighton J C, constable  
 Turner Joel H, justice of peace

**SOLEDAD.**

**MONTEREY COUNTY.** A post, express and telegraph office, on the Southern Pacific R. R. (Soledad Line), and on Salinas River, 25 miles southeast of Salinas, and 42 miles southeast of Monterey.

**AVERRETT A EARLY**, general merchandise and lumber  
**BARRY E S**, express agent, and warehouse

Beard C R, hotel  
 Berhardt & Percy, blacksmiths  
 Buzzell J F, restaurant and saloon  
 Campbell S T, livery stable  
 Day A, constable  
 Faw Thomas F, warehouseman  
 Greenbaum & Co, general merchandise  
 Goldwater J A, varieties  
 Hansen John, harnessmaker  
 Harrison W H, carpenter  
 Lundquist P O, bootmaker  
 McPhie A W, justice of peace  
 Melville F, hotel  
 Mitchell E, saloon  
 Nixou T, saloon  
 Percy W, blacksmith and wheelwright  
 Respina L, saloon  
 Richardson A, saddler  
 Sewerkrop P, feed stable and lodging  
 Shaw L H, feed stable  
 Soberunes L E & Thomas, butchers  
 Tabernetti A, gunsmith  
 Utzeroth & McPhail, saloon  
 Van Vranken D, saloon  
 Villegas Y P, railroad agt and telegraph operator

**SOMERSVILLE.**

**CONTRA COSTA COUNTY.** A post-office, 6 miles from Antioch, and 1½ miles from Nortonville. It depends on the

**CONKLIN BROS., PACIFIC STEAM CARPET BEATING, ALSO WHITENING. 333 TYLER ST. S. F.**



CONKLIN BROS., PACIFIC STEAM CARPET BEATING, ALSO WHITENING. 333 TYLER ST. S. F.

For THE BEST FITTING SUIT OF CLOTHES go to JOE POHEIM, the Tailor.

coal mining interests of the locality for its support.

- Baker C U, supt Pittsburg Coal Co
- Brown Patrick, saloon
- Call J, bootmaker
- Davis Francis, saloon
- DAVIS W A**, general merchandise
- Green H S, livery stable and constable
- Hughes & Williams, general mdse
- Humphreys David, saloon
- Hutchinson Richard, liquors
- Mills Richard, saloon
- Pittsburg Coal Co, C C Baker supt
- Rankin James, general merchandise
- Scammon Geo H, hotel
- Spowart D, saloon
- Truegood John, postmaster and varieties
- Vining Rev, clergyman (Methodist)
- Wall A W, justice of peace

**SOME'S BAR.**

SISKIYOU COUNTY. A post-office, 9 miles northeast of Orleans Bar.

**BREZARD A & CO**, general merchandise.

**SONOMA.**

SONOMA COUNTY. A post, express and telegraph office. It is most charmingly situated in the picturesque valley of the same name, where the luscious grape is extensively grown, and where wine is manufactured in abundance. It is at the head of navigation on the Sonoma Creek, 18 miles from San Pablo Bay. As a place of residence it is unrivalled, for every feature that is necessary to make it attractive is found here.

- Bischoff V, barber
- Brutenbach F, notary public
- Burris D, pres Sonoma Valley Bank
- Burris J, cashier Sonoma Valley Bank
- Clarke Geo W, bootmaker
- Clewe F, general merchandise
- Corbaly F, livery stable
- Crosby Jas, saloon
- Duhring F, general merchandise
- Gafney Wm, clergyman (Methodist)
- Gaffney John, hotel
- Geothic A, cooper
- Gilbert E, cooper
- Golden Geo, restaurant and bakery
- Gratieu B, bakery
- Hubach Joseph, saloon
- Jones Wm, groceries
- Kumle L, hotel
- Laus H, saloon
- Litzius —, groceries
- Ludeman John, cooper

- Lyon & Turly, blacksmiths
- Martin & Dearing, blacksmiths
- Martin Jas, blacksmith
- McDonald R A, saloon
- McHarvey, Hope & Co, blacksmiths
- MERRITT & PEYTON**, editors "Sonoma Index," (see adv)
- Modini L, hotel
- Muedry M, saloon
- Mullhaupt F S, bootmaker
- Oettie F, hotel
- Pasch E, general merchandise
- Pauli F A, saloon, fish and vegetables
- Pauli R J & Co, general merchandise
- PICKETT WM & R F**, vine growers, Maple Lodge
- POPPE CHAS.** general insurance agent
- Poppe J A, general merchandise
- Poppe R A, notary public
- Ruffner Jas, news depot and varieties
- Schmidt R, saddler
- "**SONOMA INDEX.**" Merritt & Peyton editors
- Sonoma Valley Bank, D Burris pres
- Tivnen John, insurance agt
- Teroni M, hotel
- Waters J U, stoves and tinware
- Wegener E, general merchandise
- Weyl Henry, butcher
- Wooster M E, postmaster
- Wynne Owen, tailor

**SONOMA INDEX**

SONOMA CITY,

Sonora County, California.

**MERRITT & PEYTON,**  
PUBLISHERS.

The INDEX is the only advertising medium in Sonoma Valley.

Advertisements at S. F. Rates.

Neat JOB WORK a speciality.

**SONORA.**

TUOLUMNE COUNTY. A post, express and telegraph office; is the county seat, and distant from San Francisco, via Stockton, Milton and Copperopolis Division of the Central Pacific R. R. and Nevada Company's Stage Line, 150 miles, and via Modesto, 154 miles. Population about 2,000.

It is in a pretty basin in the Sierra Nevada Mountains and now boasts some of the best quartz mines in the State, among which are Captain Colby's and Colonel Dorsey's at the north end of town, the Wotten Claims, owned by P. B. Lane and others of Stockton, and

INSURE IN THE SUN INSURANCE CO., WHICH ADJUSTS AND PAYS ITS LOSSES PROMPTLY.

H. WACHHORST Has an Endless Variety of BIRDS from Berlin Sold to COMPLY DIAMOND SEWING. 315 J St., Sacramento.

the Bonanza, owned by J. G. Divoll & Co., who are said to have taken out over a million in the last year. The place is at an altitude of 2,000 feet above the sea, is well built and the streets are lined with shade-trees. Its climate and features are attractive, and is quite a resort for invalids. The schools are good and the churches well attended. There are two newspapers published, the *Union Democrat*, established July 1, 1854, by A. N. Francisco and now edited by Judge C. H. Randal, and the *Tuolumne Independent*, established in 1872 and now edited by J. C. and W. A. Duchow.

**AINSLEY T.**, proprietor Cosmopolitan Saloon and billiards

**ALEXANDER JOHN F.**, mining engineer

Anderson A W, saloon  
Armatage Wm, bootmaker  
Ashlock R M, carpenter  
Bache J & Co, gun and blacksmiths  
Baer Miss Henrietta, milliner  
Baer Mayer, dry goods  
Barlow & Benas, dry goods and clothing

**BAUMAN J.**, proprietor Sonora Brewery

Beauvais A B, county surveyor  
Bell James, propr Bell's Mills  
Bell's Mills, James Bell propr  
Bemis O L, propr City Hotel  
Binder Jacob, saloon  
Bisso Bernard, groceries

**BONANZA QUARTZ MILL**, Divoll, Bray & Co proprietors

Boyd Ben, saloon  
Boyd Mrs R, dressmaker

**BOYD ROBERT**, proprietor Pioneer Livery Stable, Washington, (see adv)

Bradford S S, planing-mill, lumber yard, blacksmith and wagonmaker and barley-mill

**BRAY JACOB**, miner and miller

**BRAY JOSEPH** (Divoll, Bray & Co)

Braniff Mrs M A, dressmaker  
Brescia J B, general merchandise  
Burden C, furniture and bedding and undertaker

Burden Henry, city clerk

Bark P, wheelwright

Bush Geo C, harness and saddlery

Cabezat J M, restaurant

Cady J S, paints, oils and glass

California and Nevada R R Co, —

— Emery pres, — Scrivner vice pres,

— Phelps sec, B B Minor asst sec,

— Burrel treas, F A Bishop chief engineer

Carkeek Andrew J, variety store

Carne James, W U Tel operator

**CAZARETTO B.**, saloon and billiards, best of wines, liquors, cigars, etc

**CHAMBERLAIN W H.**, hardware, groceries, crockery and general merchandise

Champney A D, county supervisor  
City Hotel, O L Bemis propr

**CITY AND PIONEER FEED AND LIVERY STABLE**, Kelly Bros & Pease (Mike, Peter and Pat Kelly and H M Pease) proprietors, Washington

Columbo Saloon, J Oneto and G B Ventre, proprs

Condit J H, hardware, agricultural implements and groceries

Conrad F, barber  
Conrad Samuel, saloon

Cooper W S, civil engineer  
**COSMOPOLITAN SALOON**, T Ainsley proprietor

**COURT EXCHANGE**, Thos Leonard proprietor

**COWIE JOHN** (Romans, Cowie & Shepard)

Cramer H, sewing machine agent  
Crepin H, groceries

Crichton S, physician  
Cutting C B, justice of the peace

Dart J P, civil and mining engineer  
Davis Joseph N, constable

Derrickson John R, barber  
**DIVOLL, BRAY & CO** (J G and A M Divoll and Joseph Bray), proprietors

Star Flouring Mills, lower end of Washington

**DIVOLL J G** (Divoll, Bray & Co)  
Dorsey Caleb, attorney-at-law

Dorsey & Nicol (Caleb Dorsey and F D Nicol), attorneys-at-law

**DUCHOW BROS** (W A and J C Duchow), editors "Tuolumne Independent"

**DUCHOW W A.** notary public  
Duncan H, constable

Eichelroth W E, physician  
Fass A S, mfr cigars

Faxon John T, constable  
Ferguson John, supt Gold Mount Water Co

**FOUNDRY AND MACHINE SHOP**, Romans, Cowie & Shepard (J Romans, J Cowie and John R Shepard) proprietors, North Washington

**FREUND F A.** furniture and bedding, paints, oils and undertaker

**FREUND F A.**, proprietor Yo Semite House

Gale O P, pres Gold Mount Water Co  
Gallut V, stoves and tinware

Glasson Wm, restaurant  
Gold Mount Water Co, O P Gale pres,

J Hall sec and treas, John Ferguson supt

THE "NEW REMINGTON" SEWING MACHINE, No. 30 Second Street, San Francisco, Cal. C. SHAWL, General Agent.

JOE POHEIM, THE TAILOR. Suits made to order from \$20. 203 Montgomery & 724 Market.

Gould E T, physician  
 Graham Mrs A, dressmaker  
 Haag & Klefeker (A Haag & L Klefeker), saloon  
 Haagen L A, music teacher  
 Hall Josiah, groceries, hardware, etc and city trustee  
 Hall J, sec and treas Gold Mount Water Co  
 Hart Geo D, city trustee  
 Hartvig William, painter  
 Hennessy Mrs Ellen, millinery and dry goods  
 Hennessy Miss Maggie, millinery  
 Hilton W H, county supervisor  
 Hosking J L, bootmaker  
 Hughes Mark E, blacksmith  
 Inch Richard, city assessor  
 Jacobs H, dry, fancy and furnishing goods  
**KALLOCH I M**, attorney-at-law  
**KEEFE CHARLES M**, auctioneer, Shepard near Grove  
 Keste Philip, agt Nevada Stage Co  
 Keil Edward, saloon  
 Kelly Mrs J, dressmaker  
 Kelly Miss Kate, dressmaker  
**KELLY MIKE** (Kelly Bros & Pease)  
**KELLY PATRICK** (Kelly Bros & Pease), Washington  
**KELLY PETE** (Kelly Bros & Pease)  
**KLEFEKER LOUI**, proprietor Long Tom Sample Rooms  
 Lang C E, bakery  
 Larkin Rev Geo, clergyman (Methodist)  
 Lawlor P, mining expert  
 Leon Samuel, tailor  
**LEONARD THOMAS**, soda works, saloon and county supervisor  
 Levy Dave, saloon  
 Lick Mrs W H, confectioneries  
**LIVINGSTON A C**, boots and shoes to order and dealer in leather and shoe findings  
**LONG TOM SAMPLE ROOMS**, Loui Klefeker proprietor  
**MACOMBER F S**, general manager for G A Macomber  
**MACOMBER G A**, pickles, cider, champagne cider, and vinegar works  
 Madson J G, groceries  
 Mayhem Eugene, carriage painter  
 McCambridge Chas, gardener  
 McCarthy H W, constable  
 McCormick Bros (John, James, Daniel, Joseph, Andrew and Frank McCormick), meat market  
 McCormick Mrs M, groceries  
 McQuade Geo, under-sheriff  
 Mead G L, carpenter  
 Menendez J, dentist  
 Miller J L, justice of the peace  
 Mook B, dry goods  
 Monahan John, assessor

Moore A A, with W K Moore  
 Moore W K, stoves and tinware  
 Mouron Julius, physician  
 Mundorf John, groceries and hardware  
 Murnan J T, county supt public schools  
 Murrow F, justice of the peace  
 Neate Rev Henry, clergyman (Methodist)  
 Nicol F D, attorney-at-law and notary public  
 Nigro Pasquale, saloon  
 O'Brien J J, dry goods and clothing  
 Oneto & Ventre, saloon  
 Openheimer H, groceries, stationery, hardware, etc  
 Orr John, bill-poster  
 Ortelli F J, interpreter of all languages  
**OSBORNE EDWARD**, watches, jewelry, silverware, cutlery, guns, pistols and sewing machines, Washington opp P O  
 Parsons Edmond, saloon and city trustee  
**PEASE H M** (Kelly Bros & Pease)  
 Pickle John, city trustee  
 Pickle N F, saloon  
 Pickle & Superville (John Pickle and M Superville), blacksmiths and horse-shoeing  
**PIONEER LIVERY STABLE**, Robert Boyd proprietor, Washington  
 Pitts Abner, watchmaker  
**POTTER I J**, county clerk, recorder and auditor  
 Preston A B, county supervisor  
**RANDAL CHAS H** (Randal & Roberts)  
**RANDAL CHAS H**, editor "Union Democrat" and general insurance agt  
 Raymond R S, mgr for J H Condit  
**REEB M**, dry goods, clothing, boots, shoes, hats, caps, furnishing goods, etc  
 Reid A G, harness and saddles  
 Reitz J K, city tax collector  
 Riordan Mrs D F, millinery and fancy goods  
 Roberts Joseph L, carpenter  
**ROBERTS W H** (Randal & Roberts)  
**RODGERS E A**, attorney-at-law and notary public, P O Box 345  
**ROMANS JOHN** (Romans, Cowie & Shepard)  
**ROONEY J F**, superior judge  
 Rother Wm, groceries, crockery, etc  
 Rother Wm, Jr, stoves and tinware  
**ROWELL H H**, gunmaker and locksmith  
 Rudorff Wm G, restaurant and lodging  
 Sears B W, marine and landscape painter  
 Sears Fred, city trustee  
 Sears & Wenzel (Fred Sears and F A Wenzel), blacksmiths, wagonmakers  
 Sears W L, physician

MUTUAL LIFE INSURANCE CO, OF NEW YORK, F. S. WINSTON, Pres. CHEAPEST AND BEST. See Adv. Page.

HARDWOOD LUMBER, WHITE BROS. 18 & 15 Main and 14 & 16 Spear St. S. F. Hubs, spokes, Rims, Poles, Shafts, etc.

THE "NEW REMINGTON" SEWING MACHINE, No. 30 Second Street, San Francisco, Cal. C. SHAW, General Agent.

**H. WACHHORST** Repairs Watches, Chronometers and Clocks at Short Notice. **315 J Street, Sacramento, Cal.**

Segret P E, watchmaker and jeweler  
 Shaw John, druggist and Co treasurer  
**SHEPARD JOHN R** (Romans, Cowie & Shepard)  
 Sierra H, tailor  
 Silva Joseph, barber  
 Smith, Madson & Mason (S Smith, B I Madson and L Mason), proprs Sonora City Flouring and Planing Mills  
 Smyth Edward, bootmaker  
**SONORA BREWERY**, J Bauman proprietor  
 Starbird R J, blacksmith and wagon-maker and lumber and wood yard  
**STAR FLOURING MILLS**, Divoll, Bray & Co, proprietors, lower end of Washington  
 Steinfelder A W, saloon  
 Steinmetz Mrs E, restaurant  
 Stoner Philip, accountant  
**STREET CHAS E**, Chinese, Jamestown and Groveland Telegraph Co, and insurance agent  
**STREET C L** (Street & Street), attorney-at-law and notary public  
**STREET FRANK W** (Street & Street)  
**STREET H L**, books, stationery and news depot, postmaster and insurance, Washington  
**STREET & STREET** (C L and Frank W Street), attorneys-at-law  
 Superville M, blacksmith  
 Sutton Fred, with J Hall, gen mdse  
 Teel Albert S, carpenter  
 Thomas Stephen, saloon  
 Towle R H, watchmaker and jeweler  
**"THE TUOLUMNE INDEPENDENT,"** Duchow Bros editors and proprietors, Washington  
 Turn Verein Hall, A W Anderson propr  
**"UNION DEMOCRAT,"** Randal & Roberts

Union Drug Store, J Mouron, M D  
**URICH W**, agent Wells, Fargo & Co and Western Union Telegraph Co, general insurance agent, and general variety store  
 Van Harlinger J, coroner and public administrator  
 Wagner J F, deputy clerk  
**WALKER JOHN**, physician and surgeon  
**WELLS THOS W**, photographer  
 Whipple A A, saloon  
 White E E, justice of peace  
 Wilder J B, builder and mechanic  
 Williams Miss Julia A, dressmaker  
 Wilzinski T & Son (T and J Wilzinski), dry and furnishing goods  
 Witt F J, district attorney  
 Wolfling J, Centre Market, and city trustee  
 Yancy T M, sheriff and tax collector  
**YO SEMITE HOUSE**, F A Freund proprietor (see advertisement)  
 Zimmerman Mrs J, groceries

**THE TUOLUMNE INDEPENDENT**

Official Press for Tuolumne County.

The Favorite Family Newspaper. The Largest Circulation of any Newspaper in the Southern Mines.

Published every Saturday Morning by **DUCHOW BROTHERS.**

OFFICE—On Washington St., in the new INDEPENDENT Building, opposite Union Saloon.

**Terms of Subscription.**

One year, strictly in advance..... \$3.50  
 Mail, (out of county) " ..... 4.00  
 Six Months, " ..... 2.00

Rates of advertising at the Lowest Cash Rates.  
**Job Printing** of all kinds executed with neatness and dispatch at reasonable rates.

**G. A. MACOMBER,**

**PICKLES, CIDER, CHAMPAGNE CIDER**

AND  
**CIDER VINEGAR WORKS,**

Sonora, Tuolumne County, California.

NORTH END CITY.

**YO SEMITE HOUSE** Washington St., Sonora,  
 TUOLUMNE CO., CAL,  
 F. A. FREUND..... Proprietor.

Also Manufacturer and Dealer in **FURNITURE AND BEDDING.**

**CALVIN NUTTING & SON,** 227 MAIN STREET, SAN FRANCISCO.  
 Iron Doors, Bank Vaults, Etc.

**COMKLIN BROS., CARPET BEATING & RENOVATING WORKS, 333 GOLDEN GATE AVENUE (TYLER ST.) S. F.**

JOHN ROMANS. JOHN COWIE. JOHN R. SHEPARD.

**SONORA**  
**Foundry and Machine Shop.**

**ROMANS, COWIE & SHEPARD,**

MANUFACTURE TO ORDER

**Quartz, Saw and Grist Mill Irons, Pumps,**

**HOISTING GEARING AND WATER WHEEL IRONS.**

Also on hand Car Wheels, Gas Pipe, Plow Work, Brass Fittings, Etc.

**Quartz Machinery a Specialty.**

**SONORA, CAL.**

**SONORA AND CITY LIVERY AND FEED STABLES**

**KELLY BROS. & PEASE, Proprietors.**

*Washington Street,*

*Sonora, Cal.*



These fine and commodious Stables are prepared to fully accommodate the public. The best carriages, Buggies, and Stage Wagons, with the best and fastest teams, will always be kept on hand to let on reasonable terms.

**SUPERIOR CONVEYANCES**

Furnished, with or without drivers, for trips to the Big Trees, Yo Semite, Stockton, and all other points.

**The Best of Care taken of Horses Left on Livery.**

H. WACHHORST, Importer Fine Watches, Jewelry, Silverware, Precious Stones, etc. 315 J St., Sacramento, Cal.

THE "NEW REMINGTON" SEWING MACHINE, No. 30 Second Street, San Francisco, Cal. C. SHAW, General Agent.

**ROBT. BOYD,**  
**Pioneer Livery Stable,**



**First-Class Turnouts Moderate Charges.**

Transient Teams Carefully Provided For.

**Sonora, Tuolumne County, Cal.**

**SOQUEL.**

SANTA CRUZ COUNTY. A post, express and telegraph, on the Santa Cruz R. R., 5 miles east of Santa Cruz, and 116 miles from San Francisco. It is supported by manufactures, and is a pleasant resort for summer tourists.

Bennett J F J, liquors  
Bowman J, hardware, stoves and tin-ware

**BROWN JOHN A**, liquors  
Brown W, blacksmith  
Fleisig I, general merchandise  
Getzschmann A, hotel  
Grover S F, supervisor  
Handley Patrick, saloon  
Kropt W G, barber, cigars and tobacco  
Lynsm John, bootmaker  
Mills Chas, meat market  
Morgan S D, hotel  
O'Neil Bros & Co (J, F and E O'Neil, and A Lewthwaite), paper mfrs  
Porter E, gen mdse and postmaster  
Wheaton E, varieties, and operator  
W U Tel Co  
West J E, livery stable and agt W, F & Co

**SOSCOL.**

NAPA COUNTY. A post-office, 5 miles south of Napa City.

Berryman A, blacksmith  
Bruhn H, dairyman  
Christiansen P, blacksmith  
Hallinan John, saloon  
Lightner C W, distillers  
**TRUE ELIJAH**, hotel

**SOULBYSVILLE.**

TUOLUMNE COUNTY. A post-office, 8 miles east of Sonora.

**BARRON W H**, general merchandise  
Ender Saul, blacksmith  
Kirkwood Robt, mactinist  
Long —, carpenter  
Odgers Daniel, butcher  
Roman Fleming, carpenter  
Rundell Robt, blacksmith  
Vial John, blacksmith  
**WARFIELD D B**, postmaster  
**WARFIELD & WEST** (D B Warfield and Thos West), general merchandise  
West Thos, hotel, saloon and billiards

**SOUTH BUTTE.**

SUTTER COUNTY. A post-office, 8 miles west of Yuba City, at the south end of "The Buttes."

**BLISS WILLIAM**, notary public and agent Mutnal Security Fund Association

**PRISON CELLS,** Fences and Bridge Work. 227 Main Street, S. F. **CALVIN NUTTING & SON.**

**JOE POHEIM, THE TAILOR, makes the BEST FITTING Clothes in the State.**

Brittan & Bruce, general merchandise  
 Britton G E, butcher  
 Bruce J J, blacksmith and wagonmaker  
 Bruce T, postmaster  
 Buchannan Mrs J F, hotel  
 Edmonds G, boarding-house  
 Moody Miss Ella, teacher  
 Moody S, vinery and raisinmaker  
 Schellenger A, blacksmith and wagon-  
 maker  
 Slattery P, capitalist  
 Smith G N, justice of the peace  
 Tucker W E, carpenter  
 Tucker Mrs W E, music teacher

**SOUTH EEL RIVER.**

HUMBOLDT COUNTY.

Cartwright James, hotel and ferryman  
 Myres Mrs & Sons, hotel and farmers  
 Randal S Mory & Co, cant-mill

**SOUTH FORK.**

SISKIYOU COUNTY. Post-office Calla-  
 han's Ranch; 2½ miles distant from  
 Callahan's Ranch.

**DENNY A H,** general merchandise  
 Hellmuth Fred, hotel

**SOUTH VALLEJO.**

SOLANO COUNTY. See Vallejo.

**SPADRA.**

LOS ANGELES COUNTY. A post and ex-  
 press office and a station on the  
 Southern Pacific R. R., 29 miles south  
 of Los Angeles and 29 miles from Col-  
 ton.

**CALDWELL A B,** general merchandise  
 and postmaster

**CLOUTMAN CHAS H,** agent South-  
 ern Pacific R R, Wells, Fargo & Co's  
 Express and Western Union Tele-  
 graph Co

Egan J R, blacksmith  
 Hewitt R B, saloon  
 Hewitt & Montgomery, gen mdse  
 Metzker J, hotel

**SPANISH DRY DIGGINGS.**

EL DORADO COUNTY. Post-office Green-  
 wood.

Bucknam W A, general merchandise

**SPANISH FLAT.**

EL DORADO COUNTY. Post-office George-  
 town, 9 miles northeast of Placerville.

Frazier M S, general merchandise  
**LEWISTHOS F,** general merchandise  
 and mineowner  
 Roelke Geo H, hotel

**SPANISH RANCH.**

PLUMAS COUNTY. A post and express  
 office, 8 miles west of Quincy and 57  
 miles by stage northeast of Oroville.

Atwood P, blacksmith  
 Bolyar Abraham, carpenter and miner  
 Brown —, watchmaker and miner  
 Cadwallader N, pres and supt Plumas  
 Mining and Water Co  
 Challen J H, miner  
 Folsom D, tress and seo Plumas Mining  
 and Water Co  
 Hager J C, miner  
 Hambly D F C, apiarist

**HAMBLY & HAMBLY** (H B and W  
 D J Hambly), general farmers, stock-  
 raisers and dairymen

Hickman Joseph, miner  
 Hill Mrs, money-lender  
 Leake Geo, capitalist  
 Maurer C, farmer  
 Maurer C, teamster  
 McElroy John, butcher, apiarist, farmer  
 and supt Claremont Mine  
 Oliver R, carpenter and miner  
 Plumas Mining and Water Co, N Cad-  
 wallader pres and supt  
 Roberts V, saw-mill  
 Strite J H, carpenter  
 Taylor Abram, shakemaker  
 Taylor S S, lapidarist, machinist and  
 miner

**THOMPSON & KELLOGG,** hotel,  
 general merchandise, hardware, etc,  
 and farmers

**THOMPSON R J,** postmaster  
 Wampler Wm, miner  
 Wright N K, agt Wells, Fargo & Co

**SPANISHTOWN.**

SAN MATEO COUNTY. See Half-Moon  
 Bay.

**SPENCEVILLE.**

NEVADA COUNTY. A post and express  
 office, located in the foot-hills, 14  
 miles from Wheatland, which is on  
 the Central Pacific R. R. It is the  
 seat of operations of the San Francisco  
 Copper Mining Co, who have exten-  
 sive reduction works at this place,  
 and has proved a profitable venture.  
 The ore body is apparently inexhaust-  
 ible.

**MUTUAL LIFE INSURANCE CO., OF NEW YORK. ECONOMICAL MANAGEMENT. CAREFUL SELECTION OF RISKS.**

**THE "NEW REMINGTON" SEWING MACHINE,** No. 30 Second Street, San Francisco, Cal. C SHAW, General Agent.

882

California—Spenceville—Stockton.

**H. WACHOBORST'S** Specialty in Fine Watches and Diamonds, Lockets, Etc. **315 J St., Sacramento, Cal.**

Carger John A, blacksmith  
**ELLIS JOHN E**, superintendent San Francisco Copper Co  
**HYMES JOHN**, general merchandise and postmaster  
 Levi I, mgr Steiner & Co  
 Payne Wm H, machinist  
 Shireman D, blacksmith  
 Steiner & Co, general merchandise  
 Temby John, hotel  
 Temby Wm, liquors

**SPRINGFIELD.**

**TUOLUMNE COUNTY.** Post-office Columbia. Is 3 miles northwest of Sonora, on the Copperopolis stage road, 31 miles east of Milton and 1 mile from Columbia.

Cannon J, miner  
 Carr J, miner  
 Champany C, farmer  
 Eckel H, farmer  
 Fales N, farmer  
**HENDERSON EDWARD**, saloon and hotel  
 Neauber H, farmer  
 Richard J, blacksmith  
 Seaver Chas, meat market  
 Wright G, farmer

**SPRING VALLEY STORE.**

**COLUSA COUNTY.** Post-office Arbuckle. 12 miles by stage from Williams.

**EULER J**, general merchandise

**SPRINGVILLE.**

**VENTURA COUNTY.** A post office, 15 miles southeast of San Buenventura.

**CLARK A S**, general merchandise, postmaster and hotel  
 Sebastian John, blacksmith

**SPRUCE GROVE.**

**HUMBOLDT COUNTY.** Post-office Harris.

**HARRIS W C**, general merchandise, saloon and hotel  
 Nowlin W S, blacksmith  
 Robison J T, livery stable  
 Stemons John, blacksmith  
 Stooddy D M, brewery

**SQUAW HILL.**

**TEHAMA COUNTY.** Post-office Tehama.

**BRIGGS & CO**, warehouse  
 Gardner C B, saloon and ferry

**SQUAW VALLEY.**

**FRESNO COUNTY.** A post-office, 30 miles east of Fresno.

**DOWNING JOSEPH**, postmaster

**STEWARTVILLE.**

**CONTRA COSTA COUNTY.** A post-office, 3 miles from Antioch.

Bagley & Gilday, saloon  
 Belshaw & Co, general merchandise  
 Hughes J M, saloon  
**TYLER N A**, saloon and hotel  
 White John, saloon

**STILLWATER.**

**SHASTA COUNTY.** A post-office, 15 miles northeast of Shasta and 10 miles northeast of Redding.

Bass A, gardener  
 Bass J S P, farmer  
 Bass L, contractor  
**BASS MARY**, postmistress  
 Brown G, contractor  
 Hardinbrook A J, hostler

**STILLWATER COVE.**

**SONOMA COUNTY.** Post-office Fort Ross.

**LIEBIG FRED**, general merchandise  
 Rouff John, proper steamboat landing.

**STOCKTON.**

**SAN JOAQUIN COUNTY.** A post, express and telegraph office, situated at the head of Stockton channel, about two miles from the San Joaquin River, and touched by the Central Pacific, ninety-one miles from San Francisco, and 48 miles from Sacramento. The following description of the city is quoted from N. M. Orr's Board of Trade report, published in 1874:—

"The country adjacent to the city is level, extending to the foot-hills of the Sierra Nevada Range on the east, the Coast Range on the west, while on the north and south stretch the vast inland plains of California, known as the Sacramento and San Joaquin Valleys, which extend nearly the whole length of the State. On the east and north of Stockton the Sierra Range of mountains is clearly visible in the distance, and as the higher peaks of this range are covered with snow at all seasons of the year, the residents of this valley, in which snow seldom falls, are afforded a

**CONKLIN BROS., PACIFIC STEAM CARPET BEATING, ALSO WHITENING. 333 TYLER ST., S. F.**

**CALVIN NUTTING & SON**

Manufacturers all kinds **IRON WORK**, 227 Main Street, San Francisco.

**JOE POHEIM, THE TAILOR, makes the BEST FITTING Clothes in the State**



CONKLIN BROS., PACIFIC STEAM CARPET BEATING, ALSO WHITENING. 333 TYLER ST., S. F.

JOE POHEIM, THE TAILOR, makes the BEST FITTING Clothes in the State.

ALLEN, TUGGLE & CO., Hickory, Oak, Ash, White Wood, Maple, Etc., Nos. 15 and 20 Spear Street, San Francisco.

California—Stockton.

883

view seldom obtained in any other locality of the same latitude on the continent. On the west and south, the Coast Range can be seen, its most prominent peak, Mount Diablo, adding materially to the beauty of the scenery."

The corporate limits of the city at present extend over four square miles, and its streets run at right angles, dividing the city into blocks three hundred feet square. The principal streets are graded and graveled, and compare very favorably with those of other interior cities of California. Viewed as a commercial centre, Stockton has few rivals and no peers. While Sacramento gathers in the harvests of the north, to a limited extent, Stockton, with its immense warehouse facilities, opens wide its doors and bids the farmer walk in and store his grain at a small percentage. The city is widely known as an *entrepot* for the deposit of vast quantities of grain from many sections of the State and it has some of the largest and most commodious grain warehouses in the State, and no city outside of San Francisco has equal storage capacity. The warehouses are all of brick, built in the most substantial manner. There are several foundries, planing and flouring mills, furniture factories, tanneries and other places of industry. It is also rapidly taking rank as one of the chief manufacturing cities of California.

- Abbott A M (Abbott, Williams & Stowell), cor California and Market
- Abbott, Williams & Stowell (A M Abbott, George T Williams and John Stowell), mfrs of Relief Windmills and wooden tanks, NE cor California and Market
- Abernathy J V, saloon, 188 Main
- ABRAMSKY M L**, real estate agent, office No 2 McKee Building, Main
- Adams John A, saloon, cor Weber ave and San Joaquin
- Adams Samuel, blacksmith, NW cor California and Washington
- Ahlefeld Arthur, commission agent, 203 Main
- Ahlerfeld Van A, oil merchant, 203 Main
- Aiken C R, physician, cor 2d and El Dorado
- Alegretti G, groceries, cor Washington and Centre
- Allen A W (Allen & Close)
- Allen & Close (O H Close and A W Allen), book, stationery and music dealers, 184 El Dorado
- Allen Mrs E H, propr Eagle Hotel, Weber ave bet Sutter and California

- Altman Carl, mgr Singer Mfg Co, 175 Main
- Anderson L M, tailor, cor Weber ave and Hunter
- Andreoni G, restaurant, cor Washington and El Dorado
- Andrews J H, harness and saddlery, 370 Centre
- Andrews John C, harness and saddlery, 301 Main
- Arnit & Gumpertz, clothiers, 181 El Dorado
- Arnold E C, real estate, Hunter bet Main and Market
- Arnold Fred'k, boots and shoes, cor Main and El Dorado
- Arrivey Louis, junk, 236 Centre
- Attmann Carl, Singer Sewing Machine, 175 Main
- Atwood Leroy S, book and job printer, Main
- Atwood O F, deputy sheriff
- AUSTIN BROS** (H S and W B Austin), hardware, cor Main and American
- Austin & Co, photographers, Main
- AUSTIN H S** (Austin Bros), cor Main and American
- AUSTIN W B** (Austin Bros), cor Main and American
- Bachman Conrad, blacksmith and wagonmaker, cor Channel and American
- Badger Bros, paints and oils, 200 Main
- Baggs W M (W M Baggs & Son), warehouse, Levee bet Centre and Commerce
- Barunn Mrs E A, medium, cor Main and American
- Bailey, Badgley & Co (S P Bailey, O E Badgley and John Bailey), agricultural implements, cor Main and California
- Bailey S P (Bailey, Badgley & Co), city councilman
- Baird B P, notary public, Court House
- Baker A L, groceries, San Joaquin
- Baker M D, notary public, 183 Main
- Baldwin Frank T, atty-at-law, Eldridge Building, Main
- Baldwin H, stationery and news depot, 204 Main
- Baldwin J D, photographer, 183 Main
- Balthis John A, horseshoer, 246 Channel
- Bambauer & Smitz, liquors, Levee
- Bank of Stockton, Robt K Reid pres, R W Tully cashier, cor Main and Centre
- Barker Joseph W, surveyor and engineer, McKee Building, Main
- Barricklo Mrs D D, millinery, 273 Main
- Barth & King, auctioneers, 185 Main
- Batchelder B P, photographer, 183 El Dorado

INSURE IN THE SUN INSURANCE CO., IT HAS THE SHORTEST & SIMPLEST FORM OF POLICY.

**HARDWOOD LUMBER, WHITE BROS. 13 & 15 Main and 14 & 16 Spear St S. F. Counter Tops, Newcl Posts, Balusters.**

884

California—Stockton.

EL WACHORST, Jeweler, 315 J Street, Sacramento, Sign of the Town Clock.

Beasley Chas, architect, Main bet Centre and El Dorado  
 Behrns C, crockery store, 177 El Dorado  
 Beiso G, groceries, cor Centre and Church  
 Belden Harvey, livery stable, 366 and 368 Centre  
 Belding Chas, insurance agent and Soda Works, Weber ave  
 Belding W J, dry and fancy goods, 180 El Dorado  
 Bernstein B, saloon, cor Hunter and Weber ave  
 Berryman Fred, boats to let, Weber ave  
 Besso G, groceries, cor East and Main  
 Beswick Frank, livery stable, cor Carter and Washington  
 Bettencart Emanuel, barber, Centre  
 Bingham O, carpet weaving, Main  
 Birch T W, saw-filing, cor Channel and California  
 Bisbee R T, saloon, Weber House, Centre  
 Blair Mrs N J, dressmaking, 240 Main  
 Blake A N, undertaker, 212 Hunter  
 Bliss W, expressman, Main  
 Block D, dry goods, 202 Main  
 Blumenthal L, clothing, 224 Main  
 Board of Education, John Yardley, H R Campbell, M S Thresher, L M Cutting, Wm Woolsey, Saml Lefler  
 Board of Health, Drs Asa Clark, C A Ruggles, E A Stockton and S P Crawford  
 Boepple F, bootmaker, Main nr California  
 Boerner L A, saloon, cor Levee and El Dorado  
 Botzbach P, Hunter opp Court House  
 Boggs James A, attorney-at-law, Newell Building, Main  
 Bogue A R, books and stationery, cor Main and Sutter  
 Boisaclicr H G, groceries, 174 El Dorado  
 Bond M H, undertaking wareroom, 295 Weber ave  
 Booker S A, attorney-at-law, 230 Main  
 Boscher E H, druggist, 169 Main  
 Bostwick I S, grain dealer, 171 Center  
 Bouche Nelson, blacksmith and wagon-maker, Centre  
 Breedlove W H, saloon, Main opp Court House  
 Breidenbach J, hotel, 15 Bridge  
 Breith & Junge, saloon, 168 Levee  
 Brookman Mrs H J, fruit and vegetables, cor California and Washington  
 Brown & Co, produce and feed market, Main  
 Brown James, constable, Eldridge Building, Main  
 Browne W T, assistant physician of State of California Insane Asylum  
 Bruce H, clergyman (Methodist)

Brunton C W, city collector  
 Brutschy & Esbrack, saloon, Main  
 Bryant & Yunge, saloon, cor Levee and Centre  
**BUCKLEY W D**, Stockton Caudy Factory, Main opp Yo Semite House (see advertisement)  
 Buckley Wm S, judge department (2) of superior court, office Court House  
 Budd James H, attorney-at-law, Eldridge Building, Main  
 Budd Joseph H, attorney-at-law, Eldridge Building, Main  
 Buehner Julius, saloon, 188 Main  
 Bugbee Frank M, painter, Hunter  
 Bugbee W D, city weigher, Hunter, Court House Square  
 Buhach Producing and Mfg Co (J D Peters and G H Milco), 154 Levee  
 Burns J, expressman, stand Main  
 Burns John, horseshoeing, 231 Centre  
 Burton Frank, dentist, cor Main and El Dorado  
 Byers & Elliott, attorneys-at-law, Eldridge Building, Main  
 Cadien & Bagley, clothiers, opp Yo Semite House, Main  
 Caine John, Globe Iron Works, cor Main and Commercial  
 California Paper Co's Mills, Judson Egbert pres, Eugene T Cooper sec, s of Mormon Channel  
 California Steam Navigation Co, Levee  
 California Wind Mill, Alfred Noack agt, Main bet American and Stanislaus  
 Campbell J C, district attorney, Eldridge Building, Main  
 Campbell & Lang, barley-mill and feed depot, Hunter bet Washington and Market  
 Campbell & Muentzer, attorneys-at-law, No 2 Eldridge Building, Main  
 Capurro Manuel, groceries, cor Sutter and Lafayette  
 Carpenter W W, physician, cor Main and Sutter  
 Carter Stanton L, attorney-at-law, Newell Building, Main  
 Cavagnora Frank, saloon, cor El Dorado and Market  
**CAVEN JAMES**, proprietor Yo Semite House, Main (see adv)  
 Cavis J M, postmaster  
 Centennial Lodge, No 38, K of P, cor Main and San Joaquin  
 Centennial Lodge, No 33, K of P, Senate Block  
**CENTRE STREET MARKET**, Gross & Greenwood, wholesale and retail butchers, Centre bet Main and Market  
 Cerndt Wm, carpenter, Channel  
 Cervantes E, tailor, Centre

The "NEW BRINGTON" and "ROYAL ST. JOHN" SEWING MACHINES, No. 20 Second Street, San Francisco, Cal. C. SHAWL, General Agent.

CALVIN NUTTING & SON, Tubular Wheelbarrows, Belt and Bridge Work, 227 Main Street, San Francisco.

JOE ROHEIM, THE TAILOR, makes the BEST FITTING Clothes in the State.

JOE POHEIM, THE TAILOR, makes the BEST FITTING Clothes in the State.

- Chalmers Alex, dry and fancy goods, 194 and 196 Main  
 Chalmers Geo, dry goods and carpets, cor Main and San Joaquin  
 Chapman & Mau, blacksmithing, Centre  
 Charter Oak Lodge, K of P Hall, 240 Main  
 Chesnutwood & Moore (Geo Chesnutwood and T N Moore), gen mdse, 172 and 173 Main  
**CHICARD & WORTH**, draying, forwarding and commission merchants, 340 Centre, (see advertisement)  
 Chidester Isaac, hackman, stand Yo Semite House  
 Christian Brothers' College, San Joaquin bet Market and Washington  
 Christian Church, Sutter bet Weber ave and Main  
 City Bakery, Jacob Miller propr, 275 Main  
 Clark Mrs E M, bakery, 176 El Dorado  
 Clark Asa, physician, 240 Main  
 Clark Geo, liquors, Main and El Dorado  
 Clark H, glove factory, Hunter  
 Clark W R, carpenter, SW cor Sutter and Market  
 Clas Alfred C, architect, 2 McKee Building  
**CLARKE F R**, principal Stockton Business College, cor Hunter and Weber ave  
 Claves J R, collector and insurance agt, room 10 Newell Building  
 Clifford P H, bill poster, 277 Main  
 Close O H (Allen & Close)  
 Coates Fletcher, candy factory, Hunter  
 Cohn Julius, fruits and candies, Main  
 Columbia House, A Lutz, cor Channel and San Joaquin  
**COMMERCIAL HOTEL**, A and J Hahn proprietors, 273-279 Main  
 Condit J H & Co, agricultural implements and ship chandlery, Hunter near Main  
**CONDY R**, merchant tailor and musician, 357 Sutter, 3 doors N of Main  
 Confer Wm, builder and contractor, 367 Weber ave  
 Continental Oil and Transportation Co, 173 Centre  
 Copardo Manuel, fruits, etc, cor Sutter and Lafayette  
 Corcoran H J, city councilman  
 Corcoran & McNeil, proprs steamer *Roberts' Island* and general freighters, Levee bet Centre and Commerce  
 Cornwall A, wood and coal, Channel bet El Dorado and Centre  
 Cosmopolitan Restaurant, cor Hunter and California  
 Couturier Joseph, barber, cor Weber ave and California  
 Ccwell W W (E F Sanders & Co), 186 El Dorado  
 Cramer John, turner, 180 California  
 Coyne Chas, plasterer, 83 Channel  
 Crawford S F, physician and supt public schools, Main  
**CRAWFORD T A**, wood and commission merchant, 150 Levee  
 Cross L E & S N, physicians, 190 Main, upstairs  
 Crow & Smith, grain buyers, cor Levee and Centre  
 Culver H F, horseshoeing, San Joaquin  
 Cutting L M & Son, insurance agency, Channel  
**CUNNINGHAM THOMAS**, sheriff, Court House  
 Czartoryski M, physician, old Post-office Building  
**"DAILY EVENING HERALD,"** Preston & Bell proprietors, Parker's Building, Hunter  
 Darcy & McCrellis, saloon, cor Main and El Dorado  
 Davenport A C, dentist, 211 Centre  
 David The Tailor, A Frankenthal propr, 258 Main  
 De Blanville L, groceries, cor Washington and American  
 De Ferrari Louis, saloon, cor Centre and Lafayette  
 Deitz Geo, gunsmith, 181 Main  
 De Lano & Douglass, barbers, Yo Semite House  
 Devoll H H, agt sewing machine and pianos, Weber ave  
 Devoll Mrs M A, millinery, Weber ave  
 Dietrich T C, saloon, Centre  
 Doak & Dunning, livery stable, San Joaquin bet Main and Market  
 Dohrman Mrs Chas W, kindergarten, cor Park and American  
 Dohrmann Julius, barber, 206 Levee  
**DOHRMANN & SHIRLEY**, general insurance agents, 203 Main  
 Dorr W A, agricultural implements and hardware, El Dorado bet Main and Market  
 Dorrance H T, saddlery and harness, 183 Hunter  
 Douglass J, saloon, Yo Semite House  
 Douglass W H, barber, Main  
 Doyle John T, city councilman  
 Drascovich & Dudrick, restaurant, 367 Centre  
 Drascovich M, saloon, 158 Levee  
 Drury & Patterson, grocers, 246 Main  
 Ducker John, warehouse, Mormon Channel  
 Dudley W L, attorney-at-law, Odd Fellows Building  
 Eagle Hotel, Mrs E H Allen propr, 275 Weber ave

MUTUAL LIFE INSURANCE CO., OF NEW YORK. ECONOMICAL MANAGEMENT. CAREFUL SELECTION OF RISKS.

**HARDWOOD LUMBER,** WHITE BROS., 13 & 15 Main and 14 & 16 Spear Street, S. F. Oregon Ash, Maple and Alder

The "NEW REMINGTON" AND "ROYAL" ST. JOHN" SEWING MACHINES, No. 20 Second Street, San Francisco, Cal. C. SHAW, General Agent.

**H. WACHHORST** Repairs Watches, Chronometers and Clocks at Short Notice. **315 J Street, Sacramento, Cal.**

Easton A, furniture and carpets, El Dorado near Main  
 Eckstrom Albert, barber, 198 Levee  
**EDWARDS JAMES & SON,** contractors and builders, cor Main and El Dorado  
 Elliot A T, grain and hops, Levee bet Centre and Commerce  
 Elliot & Beighle, fruits and produce, 188 Main  
 Elliot L Westfall, physician, McKee Building  
 Ellis & McDonald, saloon, Hunter Square  
 Emmet Guards, armory, San Joaquin nr Washington  
 Engelhardt Albert, Weber House, cor Main and Centre  
 England J W, toys, 245 Main  
 Ernest Charles L, crockery and glassware, 256 Main  
 Eckstrom Mrs Thomas E, millinery, 254 Main  
 Eshbach Mrs C & Co, millinery, 183 El Dorado  
 Eshbach Henry, city councilman  
 Ester Andrew, bootmaker, Weber ave  
 Eureka Bakery, J C Fisk propr  
 Eureka Market, Gage & Tripp, cor California and Market  
**"EVENING MAIL" PUBLISHING CO** (E L Colnon, J J Nunan and J P Cosgrove), publishers, 224 Main  
 Excelsior Glove Factory, Miss Alice McKenzie, 258 Main  
 Faber Tony, saloon, 282 Main  
 Falk Henry, barber, cor Weber ave and California  
 Fanning H M, Pioneer Tannery Co, cor Flora and Sacramento  
 Farmers' Co-Operative Union (The) of San Joaquin Valley, A C Paulsell pres, I R Wilbur sec, cor Commerce and Levee  
 Farmers' Exchange, J B Buckley, cor Centre and Levee  
**FARRINGTON H L** (Farrington, Hyatt & Co), 341-347 California  
**FARRINGTON H S** (Farrington, Hyatt & Co), 341-347 California  
**FARRINGTON, HYATT & CO,** proprietors Stockton Iron Works, 341-347 California  
 Fee Patrick, livery stable and city councilman, Weber ave  
 Ferguson John, tailor 183 Main  
 Ferguson Mrs P W, millinery, 183½ Main  
 Fickett & Robbins, proprs Stockton Furniture Factory, Main bet Grant and Stanislaus  
 Finnen John, hackman, stand Yo Semite House

First Baptist Church, cor Hunter and Lindsay  
**FIRST NATIONAL BANK** (The), H H Hewlett cashier and manager, cor Main and Hunter (see adv)  
 Fisher Mrs J D, dressmaking, McKee Building  
 Fisher M C, land owner, McKee Building  
 Fisher W R, agent M C Fisher, McKee Building  
 Fisk & Co, meat market, cor Weber ave and American  
 Fitzgerald M, Pioneer Saw and Planing Mills, California bet Main and Market  
 Flemming G W, poultry, cor Hunter and Chappel  
 Ford & Brennan, feed and livery stable, 391 Centre  
 Ford D, carpenter, cor Market and San Joaquin  
 Ford & Hurd, groceries, 341 Centre  
 Fowler W S, chief of police  
 Franco-Italian Bakery, A Saissoe propr, Hunter  
 Frankenheimer B, clothier, 208 Main  
 Frankenthal Adolph, tailor, Main opp Commercial Hotel  
 Franklin House, Mrs E Welch propr, Weber ave  
**FRASER P B,** notary public, First National Bank, cor Main and Hunter  
 Free Public Library, E W Johnson librarian, Main  
 Freeman W F, city councilman  
 Gage J C, meat market, cor California and Market  
 Galgiani Vincent, fish, fruit and vegetables, 188 Levee  
 Gall A C, candy and varieties, 184 Main  
 Gall John D, saloon, 198 Levee  
 Gallup G W, builder, cor Lafayette and Washington  
 Gambetta J, real estate and insurance agt, Odd Fellows Building, Main  
 Garibaldi House, Louis De Ferreri propr, SE cor Centre and Lafayette  
 Garlock Louis, El Dorado Market, 172 El Dorado  
**GARVIN M J,** stationery, cigars and tobacco, 267½ Main  
 Gerlach L (Gerlach & Wagner), county supervisor  
 Gerlach & Wagner, City Market, Main  
 Germain Alfred, propr Hotel Du Canada, Weber ave bet California and American  
 Ghigliazza G & Bro, groceries, cor San Joaquin and Lafayette  
 Gianelli Bros (B and G Gianelli), cor Hunter and California  
 Gibbons —, physician, cor Main and Hunter

**CONKLIN BROS., CARPET BEATING & RENOVATING WORKS, 333 GOLDEN GATE AVENUE (TYLER ST.) S. F.**

**PRISON CELLS.** Fences and Bridge Work. **CALVIN NUTTING & SON.** 227 Main Street. S. F.

**JOE POHEIM, THE TAILOR, 724 Market and 203 Montgomery Streets, S. F.**

JOE POHEIM, THE TAILOR, 724 Market and 203 Montgomery Streets, S. F.

Gibson Mrs C, millinery, 187 El Dorado  
 Gibson C W, groceries and crockery, 199 Sutter  
 Gibson Wm M, attorney-at-law, Odd Fellows Building  
 Gillis & Poggi, gen mdse, Weber ave  
 Giovanessi F, varieties, cor El Dorado and Levee  
 Glick Jacob, jeweler, 190 El Dorado  
 Glidden W R, principal Franklin School, Centre  
 Globe Foundry, John Caine propr, cor Main and Commerce  
 Gofield J F, poundkeeper  
 Good Templars' Hall, Austin's Building, 308 1/2 Main  
 Goodell J M, drayman, Main bet El Dorado and Centre  
**GOODMAN MRS E**, dressmaking, cor Main and Stanislaus  
**GOODRUM F W**, manager "Independent" Office  
 Gough Michiel, hackman, stand Yo Semite House  
 Graham Wm, hardware and tools, 200 Main  
 Gramer John, wood and ivory turner, 346 California  
**GRAND CENTRAL HOTEL**, J Henderson proprietor, cor California and Channel  
 Grangers' Union, A Wolf pres, H S Sargent and W T Smith mgrs, H Sargent sec, 280 and 282 Main  
 Granite Works, P Kenealy propr, Main  
 Gray George (Simpson & Gray), cor Commerce and Levee  
 Gray John D, druggist, 176 Main  
 Greenwood H (Gross & Greenwood)  
 Grickow & Tilgman, real estate and insurance agt, cor Main and Hunter  
 Gross & Greenwood (John E Gross and H Greenwood), butchers, Centre bet Market and Main  
 Gross John, candy factory, 179 El Dorado  
 Gross John, livery stable, cor Centre and Washington  
 Gross John E (Gross & Greenwood), city councilman  
 Grunsky Chas, county recorder and auditor, Court House  
 Gumpert E, cigars and tobacco, 226 Main  
 Haas C & Son, jeweler and watchmaker, 204 Main  
 Haas H O, cigars and tobacco, 192 Main  
 Hackatt James, tailor, Main bet California and Sutter  
**HAHN A & J**, proprietors Commercial Hotel, 273-279 Main  
**HAINES J S** (Haines & Russell), Main bet Sutter and California  
 Haines N J, dentist, 185 El Dorado

**HAINES & RUSSELL** (J S Haines and R W Russell), livery and feed stable, Main bet Sutter and California  
 Hale & Co, dry and fancy goods, Main  
 Hale Joseph, farmer, produce and commissioner merchant, 162 Levee  
 Hall I J, glovemaker  
 Hall J B, attorney-at-law, Rosenbaum Building  
 Hamilton Chas I & Co, book and job printing, 183 El Dorado  
 Hamilton I D & Co, steamboat line, 150 Levee  
 Hammond, Moore & Yardley, groceries and lime, Weber ave opp Court House  
 Hansel J, carriage works, cor Hunter and Mine ave  
 Hansel L, groceries, cor Channel and Hunter  
 Harris Charles, tailor, Hunter opp Court House  
 Harris H & Wolff, junk, 154 Hunter  
 Harris Mrs L J, dressmaking, Main  
 Hart Geo, grain dealer and commission merchant, Levee bet Commerce and Centre  
 Hart & Thrift, gen mdse, 265 Weber ave  
**HARTLEY C F & CO**, wood, coal and ice, cor Bridge and Hunter  
 Hatch & Holmes, horseshoeing and carriage works, cor Weber ave and Sutter  
 Hathaway S A, drayman, Levee bet Centre and Commerce  
 Haycocks T J, carriage painter, 389 California  
 Hedges & Buck, groceries, cor Main and San Joaquin  
 Heimann G H, blacksmith, Weber ave  
 Henderson A J, city assessor, Court House  
**HENDERSON J**, proprietor Grand Central Hotel, cor California and Channel  
 Henderson J H, contractor and builder, Main  
 Henderson Milton P, carriage and wagonmaker, 313-317 Main  
 Henderson R W, dentist, McKee Building  
 Hermann John, saloon, 286 Main  
 Hewey John, bakery and confectionery, cor Weber ave and California  
**HEWLETT H H**, cashier First National Bank of Stockton, cor Main and Hunter  
 Hickinbotham J T, wagon and carriage material, 271 Main  
 Hickman Edward, dry goods and carpets, 206 Main  
 Hickman Wm M, druggist, 212 Main  
 Hilke N C, harness and saddles, 257 Main  
 Hirschfelder S, dry goods, 202 Main

CONKLIN BROS., CARPET BEATING & RENOVATING WORKS, 333 GOLDEN GATE AVENUE (TYLER ST.) S. F.

888

California—Stockton.

**H. WACHHORST** Invoice Attention to his GENUINE STERLING SILVERWARE. **315 J St., Sacramento, Cal.**

Hitchcock C H, machinist, oor California and Washington  
 Hoerr John, boots and shoes, 188 El Dorado  
 Hogan J M, attorney-at-law and notary public and collector, Odd Fellows' Building  
 Hoisholt & Bro (F and J C Hoisholt), watches and jewelry, 171 El Dorado  
 Holden I D, druggist, cor Main and El Dorado  
**HOLMAN & SCHEMEDER**, proprietors United States Hotel, cor Centre and Market  
 Hood E E, attorney-at-law and reporter supreme court, Odd Fellows Building  
 Hotel Du Canada, Alfred Germain proprietor, Weber ave  
 Houser Daniel, machinery, 467 Centre  
**HOWARD REV J D**, pastor Grace M E Church South  
 Hudson A T and A S, dentists, cor Main and El Dorado  
 Huggins F J, cashier San Joaquin Valley Bank, 210 Main  
 Hughes H J, mgr White House  
 Humphrey T G, mfr Draper's Grain Carriers and Straw Forks, cor Main and California  
 Hupman Arthur, artist, Newell's Building, Main  
**HYATT S C** (Farrington, Hyatt & Co), 341-347 California  
 Hyers Wm, barber, 173½ El Dorado  
 Independent Restaurant, Peter Leshor proprietor, Levee  
 Independent Saloon, F Madden and J D Gall, Levee  
 Inglis Wm, bakery and county supervisor  
 Isaac W, barber, 150½ El Dorado  
**ITALIAN ROTISSERIE**, Natt & Knoop, Main nr Centre (branch cor El Dorado and Market)  
 Jackson James, restaurant, cor Hunter and Market  
 Jackson John, hardware and tinware, 197 Main  
 Jackson Thos, groceries, cor Washington and El Dorado  
 Jackson Prof, music conservatory, cor Hunter and Channel  
 Jacobs H, fancy goods, 181 Main  
 Johnson David, boot and shoemaking, 332½ Main  
 Johnson E W, sec board of education and librarian Free Library  
 Johnson H E, horseshoeing, Weber ave  
 Johnson Pierce R, house and sign painter, Market bet California and Sutter  
 Johnson R S, livery stable, Weber ave bet Sutter and San Joaquin  
 Jones Miss Belle, dressmaking, Washington bet American and California

Jorgensen J, Hunter opp Court House  
 Judell & Glass, clothing, cor Main and Sutter  
 Kaiser L M, Big Tree Saloon, Hunter  
**KAISER SIMON**, boots and shoes, cor Hunter and Levee  
 Keeler W H, watchmaker and jeweler, 249 Main  
 Killion Patrick, saloon, Levee  
 Kennedy & Miller, furniture, 363 Centre  
 Keniston Chas M, city and county supt of schools, Newell Building, Main  
 Kidd James E, artists' materials, 178 Main  
 Kime Mrs S, electro vapor baths, 224 San Joaquin  
**KING MRS M L**, dressmaking, 267 Weber ave  
 King Robt W, atty-at-law, Eldridge Building, Main  
 King & Sequard (Joe King and M Sequard), fruits and produce, 365 Centre  
 Kinsley C H (Kinsley & McClellan), cor Main and El Dorado  
 Kleemann Julius, cooperage, 236 Market  
 Klensch J B, veterinary surgeon, Hunter  
 Knapp —, physician, cor Main and Hunter  
 Kolberg A, cigars, 158 Hunter  
 Kolberg Ben F, constable, Eldridge Building, Main  
 Kramm Phillipp, saloon, Main bet California and American  
**KUEPPERS THEO**, books, stationery and musical instruments, 179 Main  
 Kuhn Frank, watchmaker and jeweler, 200 Main  
 Kulman, Wagner & Co, proprs Pacific Tannery, cor Oak and El Dorado  
 Ladd Horace J, mgr Stockton Telephone Co, 203 Main  
 Lafayette Hotel, P Langley propr, Centre  
 Lando Mrs J C, dressmaking, 240 Main  
 Lane R B, propr Lane's Mills, 255 and 257 Weber ave  
 Lang L H (Campbell & Lang), Hunter  
 Langmack Henry, watchmaker, cor Main and El Dorado  
 Langridge George W (Weller & Langridge), 201 Main  
 Leach C I, pres San Joaquin Valley Bank, 210 Main  
 Lee Charles, dry goods, 264 Main  
**LEE E**, sign, ornamental and fresco painter  
 Lee Mrs Fannie, dressmaking, Hunter  
 Leeper James, fruit, 287½ Market  
 Leffler Mrs Fred, private board and lodging, Stanislaus  
 Lertora Peter, groceries and liquors, Washington  
 Leshor Bros, Tyrolean Hall, cor Centre and Main

**The "ROYAL ST. JOHN" SEWING MACHINE**, No. 20 Second Street, San Francisco, Cal. **C. SHAW**, General Agent.

**PRISON CELLS**, Fences and Bridge Work, **CALVIN NUTTING & SON**, 227 Main Street, S. F.

JOE POHEIM, THE TAILOR, 724 Market and 203 Montgomery Streets, S. F.

Leshner Peter, saloon, 175 Hunter  
 Lieginger Henry, bootmaker, Levee  
 Lissenden George, Pacific Agricultural Works, Lafayette  
**LLOYD S** (Lloyd & Tamsen), 168 Levee  
**LONDON CHOP AND OYSTER HOUSE** (S Lloyd & J Tamsen), 168 Levee, (see advertisement)  
**LONG J M.**, under-sheriff  
 Looney Thomas, saddles and harness, cor Channel and Bridge  
 Lothrop & Noble (Isaac Lothrop and E B Noble), hatters, 247 Main  
 Louttit James A, atty-at-law, 240 Main  
 Louttit W R, atty-at-law and notary public, Salz Building  
 Lovelace S H, farmer  
 Loveridge J S, bootblack, Levee  
 Lutz & Rink, saloon, cor Main and Centre  
 Magnier Max, saloon, 236 Main  
 Mallon T C, real estate and insurance, Eldridge Building, Main  
 Mansion House, J H Cross propr, cor Hunter and Weber ave  
 Marble & Shaver, Eureka Beer Hall, 267 Main  
 Marks Harns, merchant tailor, 250 Main  
 Marks Jacob, clothing, Levee  
 Marks Mayer, cigars and tobacco, Levee  
 Marr & Chapman, carriage works, 486 Centre  
**MARSTERS T J**, wind mill and self-feeder, manufacturer tanks and derricks, cor Washington and California  
 Martin F H, stair builder, Market nr California  
 Matteson Don C (Matteson & Williamson), cor Main and California  
 Matteson F W, constable  
**MATTESON & WILLIAMSON** (Don C Matteson and T P Williamson), iron founders and manufacturers of farming implements, cor Main and California (see advertisement)  
 McCarty James M, real estate, insurance agt, and notary public, 201 Main  
 McCarty M, contractor, cor Sutter and Main  
 McCormick M, bootmaker, 276 Main  
 McCrellis B F, saloon, cor Main and El Dorado  
 McCurdy Wm, druggist, cor Main and Sutter  
 McDougald & McDouell, real estate and insurance agts, cor Main and El Dorado  
 McGuffie Wm, boilermaker, Main  
**McKAIG W W** (Nash & McKaig), "Independent"  
 McKenzie Frank, pound keeper

McKenzie Miss A, glove factory, 258 Main  
 McKenzie Geo A, register U S Land Office, Odd Fellows Building  
 McKinne B, attorney-at-law, 240 Main  
 McLellan W F (Kinsley & McLellan), cor Main and El Dorado  
 McStay & Swinnerton, attorneys-at-law, Eldridge Building, Main  
 Meader D A, fire insurance agt, Eldridge Building, Main  
 Mechanics' Depot Saloon, G Scianchi propr  
 Melone G W, auctioneer and commission merchant, 181 Hunter  
 Mengel Peter, boots and shoes, 185 Main  
 Mengle Philip & Co, furniture, cor Centre and Main  
 Mersfelder Louis, restaurant, cor Levee and Centre  
 Mescroll J M, dentist, 190 Main  
 Mexican Restaurant, Mrs I G de Villaloss, cor Hunter and Market  
 Middlemiss J R, insurance agt, Hunter Square  
 Miosell Frederick, hairdresser, 188 Main  
 Milco John, varieties, 195 Main  
 Milco N B, fruit and produce market, 195 Main  
 Milco, Nicols & Co, variety store, 205 Main  
 Miller Frank, city councilman  
 Miller N, physician, 172½ Main  
 Miller T O, artist, Hook Building, Main  
 Miller Wm P, carriage factory, cor Channel and California  
 Miller's Warehouse, W C Miller mgr, Mormon Slough  
 Mills James T, stoves, tin and hardware, 198 Main  
 Milner N, police judge, Eldridge Building, Main  
 Mingel Philipp, furniture and bedding, 352 Centre  
 Minta Miss Julia, assistant, Free Public Library  
 Miinta Wesley, justice of peace, Eldridge Building, Main  
 Mitrovich M, restaurant, 199 Levee  
 Mollenhauer L, groceries, cor Weber ave and American  
 Monaco M, photographer, 198 Main  
 Monahan & Magnier, saloon, 230 Main  
 Moore A D & Co, lumber yard, Mormon Channel  
 Moore T N, groceries, cor Main and Centre  
 Moore H H & Son, druggists, 248 Main  
 Morrissey James A, collector and general agt, 236 Main  
 Morse H C, employment office, Odd Fellows Building, Main  
 Mosher L E, agent C P R R

MUTUAL LIFE INSURANCE CO., OF NEW YORK, A. R. FORBES, General Agent. 214 SANSOME ST., S. F.

HARDWOOD LUMBER & WAGON STOCK, WHITE BROS., 13 & 15 Main and 14 & 16 Spear St., S. F.

The "ROYAL ST. JOHN" SEWING MACHINE, No. 30 Second Street, San Francisco, Cal. C. SHAWL, General Agent.

**H. WACHHORST** Repairs Watches, Chronometers, 315 J Street, Sacramento, Cal.  
and Clocks at Short Notice.

Moss Frank W, saloon, Levee  
Mountjoy Pope G, saloon, cor Centre  
and Levee  
Mt Vernon Lodge, No 254, 36 G T, 308½  
Main  
Mowbray James L, collector and real  
estate, 234 Main  
Mozart Lodging House, T C Evans  
prop, cor Main and Sutter  
Muller Jacob, bakery, cor Main and Cal-  
ifornia  
Musto P, groceries, cor El Dorado and  
Market  
**NATT & KNOOP**, Italian Rotisserie,  
Main, near Centre  
Naylor John E, city councilman  
Newman C, furnishing goods, 284 Main  
Nichols H P, agent for Chicago Screw  
Pulverizer and Chicago Scraper, 162  
Levee  
Niestrath H, brewery, cor Elk and  
Levee  
Noack Alfred, windmills and tanks,  
Main  
Noble A M, deputy recorder  
Noble L B, attorney-at law, 240 Main  
O'Brien Dayton F (J H O'Brien & Son),  
224 Main  
**O'BRIEN J H**, wholesale wines and li-  
quors, Main  
**O'BRIEN J H & SON**, wholesale and  
retail wines and liquors, 224 Main,  
Odd Fellows Building  
Odd Fellows Building, cor Hunter and  
Main  
Odd Fellows Library, 218 Main  
**OFFER & FRIEDMAN**, manufactu-  
rers and dealers in cigars and tobacco,  
263 Main  
O'Keeffe P K & Bro, saloon, 176 Levee  
Oreole Saloon, Weber ave  
Oullahan D J, wholesale liquors, 177  
Main  
Overton Frank, saloon, Centre  
Owen Chas E, music and musical in-  
struments, 249 Main  
Pacifio M L Insurance Company, T W  
Newell mgr, 203 Main  
Pacific Tannery, Kullman, Wagner & Co,  
cor Oak and El Dorado  
Parker Aaron, poultry and game,  
Hunter  
Parker George B, painter, 175 El Dorado  
Parker J B, groceries, Weber ave  
Parker R B & Son, groceries and pro-  
visions, 369 Hunter  
Parlor No 7, Native Sons of the Golden  
West, 308½ Main  
Paterson Alex V R, judge department  
(1) of superior court, Court House  
Patten R C, agt Nevada Stage Co, of-  
fice Yo Semite House  
Paulk C C, attorney-at-law, Eldridge  
Building, Main  
Paulsell A C, pres The Farmers' Co-op-  
erative Union of San Joaquin Valley,  
cor Commerce and Levee  
Peck P H, barber 189 El Dorado  
Pena & Sablan, barbers, cor El Dorado  
and Market  
Percy & Hamilton, architects, McKee  
Building, Main  
Perkins C E, groceries and provisions,  
paints and oils, 187 Hunter  
Perrin Otis, receiver U S land office,  
Odd Fellows Building  
Peters J D, grain dealer, 154 Levee  
Peyser Albert, barber, Main  
Peyser Simon, tailor, 287 Main  
Peyton & Holmes (Seth Peyton and M  
Holmes), saloon, 230 Main  
Phelps J L, deputy clerk Court House  
Philadelphia House, Joseph Breiden-  
boch, 15 Bridge  
Philadelphia Saloon, Barkhorn & Dons,  
Hunter  
Phillips Thomas, physician, 240 Main  
Pinkney & Hess, saloon, Centre bet  
Main and Levee  
Pioneer Photograph Gallery, J P Spoon-  
er, 173 and 175 Main  
Poehner Julius, saloon, 189 Main  
Porter & Roesch (W C Roesch and D  
Porter), wholesale fruits, nuts, canned  
goods, etc, cor California and Main  
Post-Office Restaurant, Botzbach & Jor-  
gensen, Hunter opp Court House  
Prentice James, plumber and gasfitter,  
cor Main and American  
Pritchard V P, principal grammar  
school  
Quinn & McDougald, paints and oils,  
Main  
Raab & Miller, What Cheer House  
Ralph C R, county assessor, Court  
House  
Raphael J, clothier, 187 Main  
Rawlins Post No 14, G A R, 308½ Main  
Read Thos Y, agt Wells, Fargo & Co,  
182 Main  
Reamey James S, attorney-at-law, El-  
dridge Building  
Reaume Louis, bootmaker, Weber ave  
Reibenstein R R, contractor and builder  
and public administrator, Washington  
Reid John C, civil engineer, Main opp  
Court House  
Reid R K, physician, Centre opp P O  
Reid Robt K, pres Bank of Stockton,  
cor Main and Centre  
Reppin Gustav, barber, 387 Centre  
Reynolds Merick, grain buyer, cor Com-  
merce and Levee  
Rhodes Alonza, real estate and insurance  
agt and notary public, 239 Main  
Richards W H, undertaker, cor Hunter  
and Main

**CONKLIN BROS.,** PACIFIC STEAM CARPET BEATING, ALSO WHITENING. 333 TYLER ST., S. F.



JOE POHEIM, THE TAILOR, 724 Market and 203 Montgomery Streets, S. F.

CONKLIN BROS., PACIFIC STEAM CARPET BEATING, ALSO WHITENING. 333 TYLER ST., S. F.

Ring C B, auctioneer and real estate agt, cor Grant and Main  
 Rink & Lutz, saloon, cor Center and Main  
 Riordan Daniel, saddles and harness, 189 Main  
 Rivara Andrea, groceries, Hunter  
 Roberts & Eldred, marble works, Main bet California and Sutter  
 Roberts Miss E S, fancy goods, 175 Main  
 Robinson Jerry, architect and builder, 203 Main  
 Robinson W H, coroner, Main bet Centre and El Dorado  
 Rogers & Norman, wood, coal and ice, cor Market and El Dorado  
 Rohrbacher & Boerner (H Rohrbacher and F Boerner), saloon, NW cor Hunter and Channel  
 Rolf I, carriage factory, 256 Centre  
 Rosenbaum & Crawford, clothiers, cor Main and San Joaquin  
 Rosenblum M, dry goods, Hunter near Weber ave  
 Rossi A, wine dealer and hotel, 150 Main  
 Rothenbush Dan, El Dorado Brewery, cor Stanislaus and Oak  
 Rowe A M, hay, Weber ave  
 Rowe Robt, stoves and tinware, cor Main and Sutter  
 Ruggles F A, physician and surgeon, McKee Building, Main  
 Ruhl Fred A, hardware and tin, 183 Hunter  
 Ruitter Miles A, horseshoeing, Weber ave  
 Rupert George, saloon, Center and Main  
**RUSSELL E W** (Haines & Russell), Main bet Sutter and California  
 Ryder Albert, hackman, stand Yo Semite House  
 Sablan M, barber, El Dorado near Market  
 Safferhill Dave, liquors, cor Levee and Hunter  
 St Agnes Academy, cor San Joaquin and Leach ave  
 St Aloysius Cadets, Sutter near Washington  
 St John's Episcopal Church, El Dorado  
 St Lawrence Stables, Woodworth & West proprs, Channel next Grand Central Hotel  
 St Mary's (Catholic) Church, Washington  
 Sanders E F & Co, varieties, 186 El Dorado  
 San Joaquin Brewery, Yost & Worth proprs, Weber ave  
 San Joaquin Hotel, F Stoetzer propr, cor Weber and San Joaquin  
 San Joaquin Stables, Frank Beawick propr, cor Centre and Washington

San Joaquin Valley Bank, C I Leach pres, F J Huggins cashier, 210 Main  
 Saurock Mrs Mary, restaurant, cor Main and Stanislaus  
 Sargent H S, mgr and sec Grangers Union, 280 and 282 Main  
 Saunders Wm, agt Pacific Pottery Co, Main opp Court House  
 Scanlin A V, justice of the peace, Eldridge Building  
 Schmidt & Regner, lunch-house, 74 Centre  
**SCHMIDT & SIMON**, groceries, provisions and meat market, cor Main and Grant  
 Schneider J, cigar factory, Sutter bet Main and Market  
 Schrack Mrs S R, hairdressing and stamping, Main  
 Schram Frank, house furnishing goods, 190 Main  
 Scianchi G, saloon  
**SCOFIELD & TEVIS** (D G Scofield and Harry Tevis), paints, oils, glass and brushes, cor Main and Sacramento  
 Scott Silas, saloon, cor California and Washington  
 Seavers F, meat market, Hunter nr Channel  
 Sedgwick's River Express, Stockton to San Francisco and Sacramento, offices 418 Sacramento, San Francisco, and 180 Main, Stockton  
 Sellman L, laundry, cor Grant and Main  
 Sequard King M, cigars and tobacco, 203 Centre  
 Severy M, real estate agent, 198 Main  
**SHAW H C**, proprietor Shaw's Plow Works, 201 and 203 El Dorado  
**SHAW'S (H C) PLOW WORKS**, H C Shaw proprietor, 201 and 203 El Dorado (see aciv)  
 Shaw J B, tailor, El Dorado  
 Shaw M J, poultry and game, Levee  
 Shearer B C, mgr W U Tel Co, 203 Main  
 Shepardon N G, varieties, Main  
 Shepherd Bros & Co, groceries, cor Centre and Main  
 Sheridan P, tailor, 189 El Dorado  
 Shurtleff G A, physician, medical supt State Insane Asylum  
 Sibbers M, painter, 287 Market  
 Sielnacht Frank, bootmaker, Levee  
 Simpson & Gray (A W Simpson and Geo Gray), lumber, Levee below Commerce  
 Singer Mfg Co, Carl Altman mgr, 175 Main  
 Smith Ansel, attorney-at-law and police judge  
 Smith Chas, merchant tailor, cor Weber ave and Stockton

INSURE IN THE SUN INSURANCE CO., IT HAS THE SHORTEST & SIMPLEST FORM OF POLICY.

**HARDWOOD LUMBER**, WHITE BROS. 13 & 15 Main and 14 & 16 Spear Street, S. F. Wagon Stock, Cabinet Woods, etc.

**H. WACHHORST** Has a Magnificent Assortment of CHAINS, CHATELAINES, etc. 315 J Street, Sacramento, Cal.

Smith F H, deputy clerk, Court House  
 Smith F L, furniture and bedding, 306 Main  
 Smith G F, carpenter and builder, 183 Commerce  
 Smith H C (A D Moore & Co), cor Commerce and Sonora  
 Smith Thomas, cigars and tobacco, Hunter opp Court House  
 Smith W H, saloon, Yo Semite Block  
 Smith W T, mgr Grangers' Union, 280 and 282 Main  
**SNYDER LEWIS**, harness and saddles, Weber ave  
 Southworth & Grattan, grocers, cor Main and Sutter  
 Spencer Walter, barber, cor Hunter and Levee  
 Sperry Austin (Sperry & Co), cor Levee and Beaver  
 Sperry Charles, farmer  
 Sperry S W (Sperry & Co), cor Levee and Beaver  
 Sperry S W & Co, general commission merchants, Levee  
 Spis Aug, saloon, cor Main and Sutter  
 Spooner J Pitcher, photographer, 171 Main  
 Sprague Z, gunsmith, Main  
 Stock Michael, poultry and produce, Main  
 Stamper I, clothing, 236 Main  
**STAR FOUNDRY**, Matteson & Williamson proprietors, cors Market and Main, and Grant and Aurora  
 Starlight Oil (Yates & Co), — Flanders mgr  
 Star Restaurant, Mary Sandervek propr, 331 Main  
 Star Soap Works, Williams & Co proprs, Centre bet Main and Levee  
 State Bakery, Wm Ingles propr, 388 Centre  
**STATE INSANE ASYLUM**, Park bet California and S  
 Steinhart & Kock, clothing, 178 El Dorado  
 Stewart & Smith (Frank Stewart and J W Smith), grain dealers, Levee  
 Stewart Wm R, bootmaker, Centre  
 Stipe W, livery stable, 482 Centre  
 Stockton Bargain House, clothing, 264 Main  
 Stockton Building and Loan Association, F Stewart pres, 183 Main  
**STOCKTON BUSINESS COLLEGE**, F R Clarke principal, cor Hunter and Miner ave  
**STOCKTON CANDY FACTORY**, W C Walker and W D Buckley proprietors, Main opp Yo Semite House  
 Stockton City Mills, S W Sperry & Co proprs, Levee

Stockton and Copperopolis R R Co, R L Myrick assistant supt, C F Hutchinson agt, cor Centre and Levee  
 Stockton Division S. of Temperance, 308½ Main  
 Stockton E A, physician and surgeon, cor Main and Hunter  
 Stockton Furniture Factory, S H Fickett and I V Robbins proprs, Main bet Grant and Stanislaus  
 Stockton Gas Co, Henry Adams mgr, cor Centre and Mormon ave  
 Stockton Guards' Armory, Mozart Hall, Main  
 Stockton Grange, No 70, Patrons of Husbandry, 308½ Main  
 Stockton Hair Works, Fred Miesell propr, 188 Main  
 Stockton Horse Market, P H Boggs propr, Hunter  
**"STOCKTON INDEPENDENT"** (daily and weekly), Nash & McKaig proprietors, cor Hunter and Levee  
**STOCKTON IRON WORKS**, Farrington, Hyatt & Co, 341-347 California  
 Stockton Laundry, L Sellman propr, cor Grant and Main  
 Stockton Lodge, No 182, 36 G T, 308½ Main  
 Stockton Lumber Yard, Moore & Smith proprs, cor Commerce and Sonora  
**"STOCKTON MAIL"** (daily and weekly), Colnon, Nunan & Cosgrave publishers and proprietors, Odd Fellows Building, Main  
 Stockton Marble Works, J H Sutherland and John Dillon, Main bet Stanislaus and American  
 Stockton Savings and Loan Society, L U Shippee pres, Fred M West cashier, cor Main and Hunter  
 Stockton Steam Dyeing Works, Hess & Schmidt, 297 Main  
 Stockton Street Railroad, J & C P Crow, Main  
 Stockton Telephone Co, Horace J Ladd mgr, 203 Main  
 Stockton Warehouse, John Ducker pres, C H F Braun sec, Mormon Channel  
 Stockton & Washington, physicians and surgeons, McKee Building  
 Stockton Water Works, L L Bradbury propr, Hunter nr Main  
 Stockwell E R, dry goods and clothing, 199 Main  
 Stowe E B, notary public, 223 Main  
 Stowell John (Abbott, Williams & Stowell), cor California and Market  
 Straus D, cigars and tobacco, cor El Dorado and Levee  
 Sullivan John M, real estate, cor Main and El Dorado

**THE "NEW REMINGTON" SEWING MACHINE**, No. 29 Second Street, San Francisco, Cal. C. SHAWL, General Agent.

For THE BEST FITTING SUIT OF CLOTHES go to JOE POHEIM, the Tailor.

Summerville James, horseshoeing, Centre bet Washington and Lafayette  
 Sutherland & Dillon, marble and granite works, Main bet American and Stanislaus  
 Sylvester, Noye & Co, furniture, carpets, etc, 250 and 252 Main  
 Tait James G, machinist, Newell Building  
**TAMSEN J** (Lloyd & Tamsen), 168 Levee  
 Tappan & Thomas, whitewashing, and general jobbing, Hunter  
 Taylor Mrs L V, glove factory, 258 Main  
 Terre C S, liquors, Weber ave  
 Terry D S, attorney-at-law, Rosenbaum Building, Main  
 Terry S L, city attorney, 240 Main  
 The Fountain, Kinsley & McLelland  
**THOMPSON C V**, general commission fruit and produce market, cor Levee and El Dorado  
 Threshar M S, hardware, iron and steel, 182 Main  
 Tilghman George, city clerk, Court House  
 Todd H W, physician, 180 Main  
 Tons John, propr Philad. Iphia Brewery, Levee  
 Tourists' Restaurant, Givanovich & Sciuttich proprs, 259 Main  
 Trefren Rev J L, clergyman (Methodist)  
 Tripp D D, Eureka Market, cor California and Market  
 Tripp W O, harness and saddlery, Centre  
 Truman's Improved Iron Harrow, Alfred Noack agt, Main bet American and Stanislaus  
 Truscott A & J, carriage painting and wagonmakers, Hunter  
 Tucker E E, city and county surveyor  
 Tucker Washington, (Tucker & Walsh)  
 Tucker & Walsh, (Washington Tucker & T F Walsh) real estate agts, Main  
 Tully John, real estate and insurance agt, 226 Main  
 Tully R W, mayor and cashier The Bank of Stockton, cor Main and Centre  
 Turner Mrs D C, dressmaking, 200 Main  
 Turner J H, auction and commission, cor Main and Grant  
 Turner W A, dentist, Newell Building, Main  
 Tuttle's Hotel, Mrs C E Tuttle propr, nr C P R R  
 Tye Hugh, blacksmith, cor Weber Ave and American  
 Twin Bros, saloon, 192 Market  
**UNITED STATES HOTEL**, H C Holman & Chas Schmeder proprietors, cor Centre and Market

Van Vlear W H, gunsmith, 173 El Dorado  
 Vasquez Joseph, groceries and liquors, cor California and South  
 Vasque M, barber, 208 Levee  
 Volk Frank S, groceries and provisions, cor Centre and Market  
 Von Detten C, justice of peace  
 Wadekind F, agt Albany Brewery, cor Main and Sutter  
 Wagner L J, butcher, 258 Main  
**WALKER W C**, Stockton Candy Factory, Main opp Yo Semite House (see advertisement)  
 Wallace W G, dentist, Salz Building, Main  
 Walsh Thomas F (Tucker & Walsh)  
 Walter L C, ticket agt and telegraph operator  
 Walters Geo L, City Hall keeper  
 Wasley & Saunders, boots and shoes, 238 Main  
 Weaver Mrs J A, millinery, 245 Main  
 Weaver H W, county clerk, Court House  
 Weaver J A, saloon, Main  
 Weaver Mrs Laurinda, teacher of fancy work, Main nr Stanislaus  
 Webb M S, master mechanic, Stockton and Copperopolis R R Cc  
 Weber House Saloon  
 Webster J B, Pacific Coast Law and Business Agency, Eldridge Building, Main  
 Weidman W H, Boston Coffee House, 348 Centre  
 Welch Mrs, Franklin House, cor Weber ave and California  
 Weller George E (Weller & Langridge), 201 Main  
 Weller & Langridge (G W Langridge & G E Weller), boots and shoes, 201 Main  
 Wellman Henry, barber, cigars and tobacco, 174 Levee  
 Wells, Fargo & Co, T Y Reed agt, Main  
 Welsh & Co, flouring mills, San Francisco  
 Wenk T B, carriage painting, 81 Channel  
 West Geo & Co, wholesale wines and brandy, 197 Hunter  
 West Wm B, nursery depot, cor Channel and Weber ave  
 Western House, James Byrne propr, Centre bet Market and Washington  
**WESTLAKE STOVE CO**, house furnishing hardware, 294-296 Main  
 What Cheer House, Raab & Miller proprs, cor Centre and Levee  
 Wheeler & Wilson Manufacturing Co, S L Philipps agt, Yo Semite House Block

MUTUAL LIFE INSURANCE CO, OF NEW YORK, F. S. WINSTON, Pres't. CHEAPEST AND BEST. See Adv. Page.

HARDWOOD LUMBER. WHITE BROS., 12 & 15 Main and 14 & 16 Spear St. S. F. Boat Stock, Oak Plank and Timber.

THE "NEW REMINGTON" SEWING MACHINE, No. 20 Second Street, San Francisco, Cal.

C. SHAW, General Agent.

894

California—Stockton.

White & Thomas, saw and planing-mill, Hunter bet Main and Market  
 Whitney O D, conductor S and C R R  
 Wilbur I R, sec The Farmers' Co-operative Union of San Joaquin Valley, cor Commerce and Levee  
 Wilders A, chair factory, cor Main and Stanislaus  
 Wilhoit R E, searcher of records, 232 Main  
 Wilkes P S, attorney-at-law and notary public, Eldridge Building, Main  
 Williams O E & Co, wool dealers, Centre  
 Williams Mrs E J, dressmaking, Weber ave  
 Williams George P (Abbott, Williams & Stowell), cor California and Market  
 Williams John R, druggist, Main  
 Williamson Truman P (Matteson & Williamson), cor Main and California  
 Willow, No 55, K of P, cor Main and San Joaquin  
 Willows Brewery, Burner & Rohbecker proprs  
 Winters George, deputy recorder  
 Winters Robert, bootmaker, 365 Centre  
 Wolf A, pres Grangers Union, 280 and 282 Main  
 Wollner Fred, groceries and liquors, cor Channel and Hunter

Woods & Drury (John N and E W Smith Woods, and E W Drury), groceries, crockery, etc, 246 Main  
 Wood & Grant (S M Woods and L E Grant), hatters, Main  
 Woods J N (Woods & Drury), 246 Main  
 Woolfe L, watchmaker and jeweler, El Dorado bet Main and Levee  
 Woolsey Wm, groceries, cor Main and California  
 Worth Charles (Yost & Worth), cor American and Weber ave  
 Wright H E, grain dealer and commission, 339 Centre  
 Wright J J, agt Singer Sewing Machine Co, 175 Main  
 Wright, Nash & Co, grain cleaner, California bet Main and Market  
 Wynkoop A B, money loaner, Newell Building, Main  
**YO SEMITE HOUSE**, James Caven proprietor, Main (see advertisement)  
 Yosemite Stables, R S Johnson propr, cor Weber ave and San Joaquin  
 Yost Frederick (Yost & Worth), cor American and Weber ave  
 Zignego Jo C Jr, notary public, Rosbaum Building, Main  
 Zignego Mrs M A, millinery, 182 El Dorado

**H. WACHHORST'S** Selection of JEWELRY is the Richest in the State. **No. 315 J St., Sacramento, Cal.**



Nos. 251, 253, 255, 257 and 259 MAIN STREET,  
**STOCKTON, CAL.**

**JAMES CAVEN.....PROPRIETOR.**

## FIRST-CLASS HOUSE.

This House is the leading hotel of the City, containing all the Modern Improvements. General Ticket Office for the Big Trees, Yo Semite Valley, Bodie, and General Stage Office for all the Southern Mountain Towns. The Yo Semite Coach will convey guests from the Boats and all Trains Free of Charge.

**PRISON CELLS, Cemetery Fences, etc., CALVIN NUTTING & SON.**  
 No. 227 Main Street, S. F.

**CONKLIN BROS., PACIFIC STEAM CARPET BEATING, ALSO WHITENING. 333 TYLER ST. S. F.**

**MATTESON & WILLIAMSON,**  
**IRON FOUNDERS, AGRICULTURAL IMPLEMENTS,**

MANUFACTURERS AND DEALERS IN  
**FACTORY, located on AURORA ST., bet. Main and Market.**  
 Office and Agricultural Works, Corner of } **STOCKTON, CAL.**  
 Main and California Streets.



With largely increased facilities for manufacturing, we are now in condition to offer to the trade and farming public unusual bargains in the several lines of our goods.  
 Some of our Specialties are the following: **The Riceards' Improved Header, "STOCKTON CHIEF"** having no equal on the Coast; **Thrashing and Stacking Derricks; Iron Harrows**, a new invention, and destined to supersede wooden structures of that class; **The Famous Sulky Gang Plow "AMERICAN CHIEF"; The Patent Diamond, or Two-Edged Reversible Gang Plow; The Mud Exterminator**, a most valuable implement for draining summer fallow; **Patent Chisel Cultivator; Road Scrapers; Grain Trucks, etc.**  
 Heavy Forgings, Machine Work and General Jobbing promptly and neatly done.  
 Liberal discount to the trade. Send for Catalogue and Price List.

**MATTESON & WILLIAMSON.**

**STOCKTON INDEPENDENT,**

(DAILY AND WEEKLY.)

NASH & McKAIG..... Publishers and Proprietors.

**THE DAILY**

Is second to no paper in the Interior, the only morning paper in the San Joaquin Valley, has more reading matter, the most reliable news and the

**LARGEST CIRCULATION,**

Rendering it the **BEST ADVERTISING MEDIUM** in the Interior.

**THIRTY-TWO COLUMN PAPER.**

**THE WEEKLY**

Has the largest circulation of any Weekly in the San Joaquin Valley, and contains the greatest amount of reading matter. It is a 64 column paper.

**SUBSCRIPTION RATES.**

Daily, in advance, per year.....\$7.00  
 Weekly, " " ..... 2.50

CONKLIN BROS., PACIFIC STEAM CARPET BEATING. ALSO WHITENING. 333 TYLER ST. S. F.

Authorized Capital, \$500,000, Gold.  
Paid in Capital and Surplus, \$365,000, Gold.

## THE FIRST NATIONAL BANK

OF STOCKTON, CAL.

H. H. HEWLETT, - - - Cashier and Manager.

Transacts a General Banking Business.

Collections made on Favorable Terms in ALL PARTS OF THE STATE.

### EXCHANGE BOUGHT AND SOLD.

Correspondence, { FIRST NATIONAL BANK, New York.  
                          { FIRST NATIONAL GOLD BANK, San Francisco.

New York Reference.—J. D. JONES, Esq., President Atlantic Mutual Insurance Company, New York.

Money Deposited with our Correspondents paid here.

## H. C. SHAW PLOW WORKS.

THE STOCKTON GANG PLOWS.

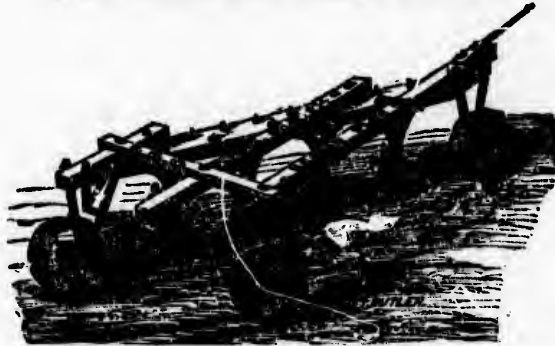

Over 4,000 of these Plows Sold on this Coast.

**RANDOLPH HEADERS.**  
FURST AND BRADLEY SINGLE AND SULKY PLOWS.  
CHIEFTAIN SULKY HORSE RAKES.  
MOWERS, REAPERS, BELTING, ETC.  
COMPLETE STOCK OF EXTRAS.

201 & 203 El Dorado Street, Stockton, Cal.

**JOE POHEIM, THE TAILOR, makes the BEST FITTING Clothes in the State.**

**CHICARD & WORTH,**

**Draying, Forwarding and Commission Merchants,**

Dealers in all kinds of **Four-Foot Wood.**

Office, **340 Centre Street,**

Next to What Cheer House, Stockton, Cal.

Pianos carefully moved and set up at short notice. Goods consigned to our care will be promptly forwarded to their destination.

**L. HANSEL,**

Wholesale and Retail Dealer in

**Family Groceries & Provisions,**  
**CROCKERY,**

Wines and Liquors of All Kinds.

**ALL GOODS WARRANTED.**

**Cor. Channel and Hunter Sts.**  
**STOCKTON, CAL.**

**NEW DEPARTURE.**

**London Chop & Oyster House,**

OPEN DAY AND NIGHT.

**5 Meal Tickets for \$1.00.**

**OYSTERS**

Served in any Style Desired.

**Levee St., below Centre,**  
**STOCKTON, CAL.**

**S. LLOYD & J. TAMSEN, Proprietors.**

W. C. WALKER.

W. D. BUCKLEY.

**WALKER & BUCKLEY,**  
PROPRIETORS

**STOCKTON CANDY FACTORY,**

Manufacturers and Jobbers of

**French and Plain Confectionery,**  
**Main Street,**

Opposite Yo Semite House, Stockton, Cal.  
**P. O. Box 346.**

**STONY POINT.**

**SONOMA COUNTY.** A post-office, 9 miles southwest of Santa Rosa and 10 miles northwest of Petaluma.

Hasbrouck A, butcher  
**LEWIS S F,** hotel  
Mayson W H, blacksmith and wagon-maker

**STRAWBERRY VALLEY.**

**YUBA COUNTY.** A post and express office. Located 45 miles northeast of Marysville; is the center of a large mining district.

Birmingham J T, toll road and teamster  
**DRAKE J H,** general merchandise  
Emerson E A & Son, butchers  
Feeney Jas, hotel  
Goble E, farmer and teamster  
Leach A M, propr Diamond Spring Mills  
Loveland F G, propr Deadwood Mills  
Lvdium T B, mining supt  
Onken F G, hotel  
Osbeck C A, carpenter and painter  
**PRINDLE C T,** blacksmith and post-master  
Robertson J, hotel  
Shultz J F, hotel  
Wilson John, carpenter

**SUGAR PINE.**

**TUOLUMNE COUNTY.** A post-office, 49

miles by stage east of Milton and 15 miles east of Sonora.

Gurney & Knight (A G Gurney and W H Knight), hotel  
Knight W H, postmaster

**SUISUN.**

**SOLANO COUNTY.** A post, express and telegraph office, on the California Pacific R. R., 49 miles from San Francisco and one mile from Fairfield, the county seat. It is also situated on an arm of Suisun Bay, at the head of navigation. The country surrounding it is rich agriculturally and an abundance of fruit and berries is grown in the locality. Population 700.

**ALDEN E B** (E B Alden & Co)  
**ALDEN E B & CO** (E B Alden, M Shaw and A P Voorhees), clothing and furnishing goods, boots and shoes, cigars, tobacco and notions  
Anderson J T, agt C P R R  
Anderson J W, constable  
Anderson Nelse, fruits and vegetables  
Ashim Brt, pharmacist  
Bank of Suisun, R D Robbins pres, Wm Wolf cashier  
Barrett James, hotel  
Bartlett H J, liquors  
Bartlett W T, liquors  
**BOWEN W N,** publisher and proprietor the weekly "Solano Republican"  
Breck Samuel, general merchandise

**MUTUAL LIFE INSURANCE CO., OF NEW YORK, A. R. FORBES, General Agent. 214 SANSOME ST., S. F.**

**H. WACHBORST'S** Selection of JEWELRY is the RAREST IN THE STATE. **315 J Street, Sacramento, Cal.**

Burchard Rev J L, clergyman (Metho-  
 dist)  
 Cerkel William, general merchandise  
 Chrisler A, restaurant  
 Chrisler P J, real estate and insurance  
 Cohn Jacob, general merchandise  
 Crocker Asa, stationery, books and post-  
 master  
 Crowley James, liquors  
 Davidson L N, W, F & Co's agt  
 Dillon Robert, carriage painter  
 Dinkelspiel A M & A, gen mdse  
 Downing W G, physician  
 Fitzpatrick Miss H E, milliner  
 Flammer J A, wagonmaker  
 Frank J & Son, general mdse  
 Green & Frisbie (G W Green and L C  
 Frisbie Jr), meat market  
 Greenthaler George, jeweler  
 Harding W C, dentist  
 Harris Henry, tailor  
 Henry J, blacksmith and wagonmaker  
 Hilborn E P, grain warehouse and Sui-  
 sun Mills  
 Hitchcock Rev J F, clergyman (Presby-  
 terian)  
 Kennedy W T, groceries  
 Kinloch J W, hardware and stoves  
 Krause John, blacksmith  
 Lawrence Mrs L M, millinery and dress-  
 making  
**LEITHEAD & PRITCHARD** (Wm  
 Leithead and T J Pritchard), carpen-  
 ters and builders  
**LEITHEAD WM** (Leithead & Pritch-  
 ard)  
 McDonald D C & Co (D C McDonald  
 and D Hale), livery stable  
 McKay A S, bootmaker  
 Miller John, bakery and liquors  
 Morehead A, clocks and jewelry  
 Morton A S, liquors  
**MURRAY ALEXANDER**, bootma-  
 ker  
 O'Neile John, hotel  
**PRITCHARD T J** (Leithead & Pritch-  
 ard)  
 Reeves D L, grain warehouse  
 Reeves W W, agt Puget Sound Lumber  
 Co  
 Rerns James W, stoves  
 Reynolds J W B, physician  
 Robbins R D, lumber  
**ROBERTS HOTEL**, John Vest pro-  
 prietor  
 Robinson W H, dentist  
 Shields John, blacksmith  
**SHAW M** (Alden & Co), Napa  
 Stockman D M, druggist  
**TAYLOR W E**, groceries, clothing,  
 boots and shoes  
**"THE WEEKLY SOLANO REPUB-  
 LICAN,"** W N Bowen publisher and  
 proprietor

Trainor James, justice of peace  
**VANCE DE J M**, physician, surgeon,  
 druggist, and apothecary, and dealer  
 in pure drugs, chemicals, and toilet  
 articles  
**VEST JOHN**, proprietor Roberts Hotel  
**VOORHEES A P** (Alden & Co), Napa  
 Wagner John, barber  
 Weihe G A P, operator W U Tel  
**WEINBERGER M**, cigars, tobacco,  
 fancy goods, confectionery, station-  
 ery, and furnishing goods  
 White A L, undertaker  
 Wood A C, harnessmaker

**SULPHUR BANK.**

LAKE COUNTY. See East Lake.

**SULPHUR CREEK.**

COLUSA COUNTY. A post and express  
 office, in the Coast Range, 35 miles  
 west of Colusa, and 40 miles by stage  
 from Williams. It is near Wilbur  
 Springs, which have medical proper-  
 ties of great value.

**BLANK MRS LOTTIE**, general mer-  
 chandise, postmistress, and propie-  
 tress Clark's Hot Sulphur Springs  
 Brame J S, propr Wilbur Springs  
 Cherry Wm, propr Central Gold Mine  
 Excelsior Quicksilver Mine, Disturnell  
 Bros props  
 Hughes D, propr Manzanita Gold Mine  
 Roberts John L, stage

**SUMMERVILLE.**

TUOLUMNE COUNTY. Post-office Sonora;  
 10 miles from Sonora.

**CARTER CH**, general merchandise  
 Holland I T, blacksmith  
 Richeri J B, general merchandise  
 Scott Sanford, saloon

**SUMMIT.**

PLUMAS COUNTY. A post-office, situated  
 in the pass known on the map of Cal-  
 ifornia as Beckworth Pass, and the  
 lowest in the Sierra Nevada Moun-  
 tains. It is principally a grazing  
 valley, and is one of the oldest settle-  
 ments. It is 54 miles southeast of  
 Quincy, and 28 miles from Reno,  
 Nevada.

Clark B, blacksmith  
 Geigentash H, bootmaker  
 Jones W E, propr Summit Hotel  
**MARTIN RICHARD**, general mer-  
 chandise and postmaster  
 Odd Fellows Hall

**CALVIN NUTTING & SON,**

Tubular Wheelbarrows, Bolt and Bridge  
 Work, 227 Main Street, San Francisco.

**CONKLIN BROS., CARPET BEATING & RENOVATING WORKS, 333 GOLDEN GATE AVENUE (TYLER ST.) S. F.**

**THE TAILOR. Suits made to order from \$20. 203 Montgomery & 724 Market.**



**SUMMIT STATION.**

PLACER COUNTY. See Donner.

**SUMNER.**

KERN COUNTY. A post, express and telegraph office; is an enterprising, thriving little town, on the Southern Pacific R. R., 314 miles from San Francisco, and 63 miles from Tulare. There is a large amount of freight handled there. It is in a rich section of country. There are two hotels which are kept in good style.

**AMY & ARDIZZI**, general merchandise

**ARDIZZI B.**, postmaster  
Brock C C, assistant agt W, F & Co  
Cesmat John, French hotel and feed stable

**CENTRAL HOUSE.** D R Miller proprietor  
Chittenden Bros, forwarding and commission

Craig F W, merchant  
Curtis Bros, photographers

**EVERETT HOUSE,** J C Lindsey proprietor

French House, John Cesmat propr  
Ibbarra Ignacia, hall and saloon  
Jemison W T, road master  
Laurent L A, agt W U Tel Co  
Lemoynne Wm J, constable

**LINDSEY J C,** proprietor Everett House

**MILLER D R,** proprietor Central House

Mills E, brewery depot and saloon  
Murphy J J, general merchandise and agricultural implements

Whitmer B F, agt S P R R Co, and agt Wells, Fargo & Co

Worswick W H, foreman round house S P R R

**SUNOLGLEN.**

ALAMEDA COUNTY. A post, express and telegraph office, on the Central Pacific R. R., 6 miles from Niles and 5 miles from Pleasanton.

**AGER MARK,** general merchandise and warehouse, postmaster and agt Wells, Fargo & Co

Argenti Joseph, hotel  
Brittner George, blacksmith  
Cederbloom John, blacksmith  
Elmes Geo, bootmaker

Leopold —, harness  
Lutz Frank, saloon

Scott Bros, general merchandise  
Vandervoort G I, blacksmith

**MARK AGER,**  
DEALER IN  
**GENERAL MERCHANDISE.**

**INSURANCE AGENCY.**

Agent for Central Pacific Railroad and Wells, Fargo & Co. Also Warehousing.

**Sanol, Alameda Co., Cal.**

**SUSANVILLE.**

LASSEN COUNTY. A post-office, situated in Honey Lake Valley, east of the Sierra Nevada Mountains, and the country surrounding it is quite fertile though irrigation is found necessary to insure crops. It is the county seat, and is reached via Reno and Chico also, distance from either place to be traveled by stage being about 85 miles.

Arnold A T, water works  
Bassett Fred G, jeweler  
Beryman Henry, saloon  
Bishop M C, barber

Blake J C, justice of the peace  
**BLUM & ALEXANDER,** general merchandise

Branham James, jeweler and district attorney

Brownell D C, county assessor  
Burnie C W, saloon

Chamberlain M P, physician  
Clifford Frank, bootmaker

Cohn Bros, general merchandise  
Cummings A B, painter

Donaldson F, bootmaker  
Eaves A E, physician

Epperson J H, physician  
Garber Simcon, stage line

Greehn & Asher, general merchandise  
Groton W D, physician and druggist

Hall W P, county clerk, auditor and recorder

Hamilton Benj, barber  
Hammond & Wilson, stage line

Harris E, county assessor  
Harrison Geo W, undertaker

Harrison W R, restaurant  
Hendrick J W, superior judge

Hostelkus —, county supervisor  
Hyer D C, notions and county treasurer

James Mrs L, milliner  
Johnson & Wood, hotel

Johnston Robert, hotel and coroner  
Johnston Samuel, paper hanger

Kelley C G, attorney-at-law  
Kirkbride Rev C H, Methodist clergyman

Long & Cain, butchers  
Long J T, saloon

Long T N, general merchandise  
Maltby J E, harness and saddles

**JOE POHEIM, THE TAILOR.** Suits made to order from \$20. 203 Montgomery & 724 Market.

**CONKLIN BROS., CARPET BEATING & RENOVATING WORKS, 335 GOLDEN GATE AVENUE (TYLER ST.) S. F.**

**SUN INSURANCE CO., IS THE FAVORITE FIRE AND MARINE COMPANY ON THE COAST.**

**HARDWOOD LUMBER, WHITE BROS., 13 & 15 Main and 14 & 16 Spear Street, S. F. Oregon Ash, Maple and Alder.**

900

California—Susanville—Sutter Creek.

Marstelle M, attorney-at-law  
 Masten J T, county supervisor  
 McClaskey C, attorney-at-law  
**McKINSEY & SLATER**, publishers  
 Merrell F H, register U S Land office  
 Meylert G W, general merchandise and receiver U S Land Office  
 Moody R F, druggist  
 Nathan M, general merchandise  
 Otto A & Son, blacksmiths and wagon-makers  
 Peyser D, hotel  
 Powers Lewis, county supervisor  
 Sanders Mrs Fanny, gen mdse  
**SANDERS T B**, cabinetmaker and sewing machine and insurance agent  
 Sayre A M, attorney-at-law and clerk U S Land Office  
 Schooler W R, county supt schools  
 Skadan H N, sheriff and tax collector  
 Smith Jacob, hotel  
 Smith M G, constable  
 Soule E P & Co, planing-mills  
 Spalding Z N, druggist  
 Spencer Edgar, builder and contractor  
 Spencer E V, attorney-at-law  
 Streshly Miss Fanny, milliner  
 Taylor Joseph, stage line  
 Watson Thos, livery stable  
 Wood Benj, tailor

N. S. McKINSEY. D. C. SLATER.

**LASSEN ADVOCATE,**

**SLATER & McKINSEY,**  
 Publishers and Proprietors,  
**Susanville, Lassen County Cal.**

Weekly Newspaper, published Thursday.

**SUBSCRIPTION;**

\$3.50 in Advance, \$4.00 if not in Advance.

Best Advertising Medium in Northern California.  
 Advertising Rates reasonable.

**Job Printing Neatly and Cheaply Done.**

**SUTTER CREEK.**

**AMADOR COUNTY.** A post, express and telegraph office. Is a prosperous and thriving town of 1,500 inhabitants, centrally situated, and is distant from San Francisco and Sacramento 143 and 45 miles respectively; being connected by railroad and stage; 12 miles from Ione City, the terminus of the Amador Branch of the Central Pacific R. R. There are several good mines in the vicinity that are being profitably worked, employing a large number of operatives. Its social features are superior, and it is a promising, thrifty place. Its chief support is derived from the mining interest.

Allen Geo, lumber  
**AMERICAN EXCHANGE HOTEL,**  
 A K Dudley proprietor  
 Bawden Jos, general merchandise  
 Berd W H, barber  
 Brignole B, general merchandise  
 Brinn M & Bro (M and N Brinn), gen mdse and insurance agents  
 Brown W H, constable  
**BURGAR CESAR,** American Exchange Hotel  
 Birmingham Rev, clergyman, Catholic  
 Cook Albert, barber  
 Danielwigh G, dry goods and clothing  
 Davies David T, supt Almaden Mine Co  
**DENNIS J,** postmaster  
 Donnelly & Howan, foundry machine shop  
**DUDLEY A K,** proprietor American Exchange Hotel  
**DUNLAP DENNIS,** apothecary and stationer, paints and oils  
**DUNLAP T,** manager W U Tel Co and notary public  
 Fagan Peter, Sutter Creek Livery Stable, harness and saddlery  
 Fraser T H, blacksmith  
 Fulter Jacob, general merchandise  
 Gabbs E S, dentist  
 Giles J H, physician  
 Gillman Isaak, fruits  
 Hayden J H, undertaker  
 Hill Henry C, liquors  
 Howard F A, insurance agent  
 Hubbel W D, carpenter  
 Johnston & Pratt, liquors  
 Kinsey Rev S, clergyman, Methodist  
 Knight & Co, foundry  
 Lithgow Jas, varieties  
 Lutneaky V, jeweler  
 Mails Mrs M A, millinery and fancy goods  
 Martell Loui, blacksmith  
 Martell I. N & Co, wagonmakers and horseshoers  
 Mazon J L, physician  
 Mitchell & Co, stoves and hardware  
 Muldoon James, liquor  
 Payne & Richardson, liquors  
 Peiser J, merchant tailor and gents furnishing goods and clothier  
 Porter J S, justice of peace  
 Rabolt L, brewery  
 Randolph I N, attorney-at-law and insurance agent  
**RICHARDS CHAS E,** saloon  
 Rubolt L, brewer  
 Ryan & Corbett, general merchandise  
 Schwenn Adolph, bakery  
 Seed Albert, bootmaker  
 Songer W J, wagonmaker  
 Stewart S, D R, supt Mahoney Mining Co  
 Sutter Creek Livery Stable, P Fagan propr

**H. WACHHORST** Invoices Attention to his GENUINE **STERLING SILVERWARE.** **315 J St., Sacramento, Cal.**

The "NEW BRINGTON" and "ROYAL NT. JOHN" **SEWING MACHINES,** C. SHAWL, General Agent, No. 20 Second Street, San Francisco, Cal.

**THE BEST FITTING SUIT OF CLOTHES go to JOE POHEIM, the Tailor.**

**CALVIN NUTTING & SON,** GIRDERS, JAIL AND FENCE WORK, 227 Main Street, San Francisco.

The "NEW REFINEMENT" and "ROYAL ST. JOHN" SEWING MACHINES, No. 20 Second Street, San Francisco, Cal.

For the Best Fitting Suit of Clothes go to JOE POHEIM, the Tailor.

ALLEN, TUGGLE & CO., OREGON ASH AND MAPLE, 13 & 20 Spear St. San Francisco.

California—Sutter Creek—Tahoe City.

901

MUTUAL LIFE INSURANCE CO., OF NEW YORK, A. R. FORBES, General Agent. 214 SANSOME ST., S. F.

Towns H H, supt Amador Canal & Mining Co  
 Versalovich A, liquors  
 Versalovich Mrs A, millinery  
 Versalovich V, varieties  
 Vicini G B, boots and shoes, harness and saddlery and varieties  
 Werner & Sutherland, butchers  
 Wildman W T, general merchandise and agent W, F & Co

**SUTTERVILLE.**

SACRAMENTO COUNTY. Post-office Sacramento City; situated on the Sacramento River, 3 miles south of Sacramento; population 75.

Delange G B, liquors  
 Forsman J G, blacksmith and wagon-maker  
 Girame O, vegetable-grower  
 Gronoved M F, saloon  
 Hoyt B, farmer  
 James B, farmer  
 Koch Anton, fruit grower  
 Lacke A, farmer  
 Lincoln J M, justice of the peace  
 Norris T, saloon and fisherman  
 Sherborn —, farmer  
**THIELEN NICHOLAS**, brewery

**SUTTON HOUSE.**

BUTTE COUNTY. Post-office Butte Meadows.

**CARTER J E**, proprietor Sutton House and Pleasure Resort  
 Messer W N, lessee Sutton House and propr Chico and Prattville Stage Line

**SWANSEA.**

Post-office Lone Pine.  
 Jones John, saloon  
 Fernir P, hotel and saloon

**SWEETLAND.**

NEVADA COUNTY. A post and express office, 37 miles by stage northeast of Marysville and 14 miles northwest of Nevada City.

Flanders John, constable  
 Graham Peter, liquors  
 O'Farrell James, hotel  
 Patton R B, justice of the peace  
 Warner Wm, general merchandise  
 Wood James, general merchandise, hotel and postmaster

**SYCAMORE.**

COLUSA COUNTY. A post-office, 6 miles southeast of Colusa.

**DAVIS HOWELL**, general merchandise and warehouse  
 Kent M, blacksmith  
 Nelson Mrs, hotel  
 Parr J L, wagonmaker  
 Shoemate J P, saloon  
 Wills J P, blacksmith

**TABLE BLUFF.**

HUMBOLDT COUNTY. A post-office, 1 1/2 miles from Salmon Creek and on the stage road 15 miles south of Eureka.

Kinman & Holland, blacksmiths  
 Kinman Seth, saloon  
 Lathron Robert, general merchandise, postmaster and agt W U Tel Co  
 Long E B, justice of the peace  
 Patrick A B & Co, general merchandise  
 Quinn Alice, milliner and dressmaker  
 Quinn & McNaughton, hotel  
 Tierney James, constable  
 Tierney Edward, general merchandise

**TABLE ROCK.**

SIERRA COUNTY. A post and express office, 16 miles north of Downieville.

Becker Frank, hotel, brewery and livery stable  
 Brown W A, bootmaker  
 Carmichael Peter, butcher  
 Casker Mrs C, hotel  
 Davis L D, civil engineer, U S deputy surveyor of mineral water  
 Haley C W, liquors  
 Hitsman M, blacksmith  
 Hough J Z, varieties  
 Prasens W H, attorney  
 Small Jacob, general merchandise  
**STOUT H C**, hardware, express agent, postmaster and general merchandise  
 Thorp J H, justice of the peace  
 White & Schwering, saloon

**TAHOE CITY.**

PLACER COUNTY. A post and telegraph office; a place of great resort by tourists, situated upon the margin of Lake Tahoe, 14 miles from Truckee, connection being made by stage. Lake Tahoe is 35 miles long and 15 miles in breadth, at an elevation of 6,000 feet above the sea. Only a small portion of the lake is in Placer County, the balance being in El Dorado and the State of Nevada.

HARDWOOD LUMBER, WHITE BROS., 13 & 15 Main and 14 & 16 Spear St., S. F. Oak, Ash, Hickory, Maple, Cherry, etc.

**MASONIC OUTFITS,** Society Goods, etc., at **NORCROSS & CO.,**  
Masonic Temple, No. 6 Post Street, S. F.

902

California—Tahoe City—Tehama.

**H. WACHHORST,** Importer Fine Watches, Jewelry, Silverware, Precious Stones, etc. **315 J St., Sacramento, Cal.**

Arlsten A J, barber  
**BAYLEY A J,** proprietors Grand Central Hotel  
 Bayley J P, butcher  
 Campbell I B, postmaster, saloon and warehouse  
 Campbell J W, hotel  
 Hurley John, fishery  
 Keyser & Elrod, livery stable  
 McCuen G, lumber  
 Owens M, lumber  
 Pomine Wm, restaurant  
 Saxton Rube, lumber  
 Short J M, general merchandise  
 Stien N, lumber  
**"TAHOE TATTLER,"** R E Woods proprietor  
 Trueworthy Frank, propr Swimming Baths  
 Watson Robert, lumber  
 Williams J M, carpenter  
**WOODS R E,** photographer and proprietor "Tahoe Tattler"

**TASONVILLE.**

SAN JOAQUIN COUNTY. Post-office Woodbridge.

**FENNELL & THOMPSON** (J R Fennell and R B Thompson), general merchandise and patent medicines  
 Vickerson J W, blacksmith

**TAYLORVILLE.**

MARIN COUNTY. Post-office Olema; a station on the North Pacific Coast R. R., 7½ miles from Olema and 31¾ miles from San Francisco.

Pioneer Boarding House, S P Taylor propr  
**PIONEER PAPER MILL,** S P Taylor & Co proprietors  
**TAYLOR S P & CO,** proprietors Pioneer Paper Mill

**TAYLORSVILLE.**

PLUMAS COUNTY. A post and telegraph office, 85 miles by stage northeast of Chico.

Boyd & Smith, blacksmiths  
 Fletcher J, blacksmith  
 Goodnan H, general merchandise  
 Goodman J, general merchandise  
 Hardgrove I J, hotel  
 Hardgrave J, blacksmith  
 Harris I & Son, general merchandise  
 Holmes E, cooper  
 McCrimmon A, wagonmaker and horse-shoer  
 Price W S, candy and liquors

Prime David, harness shop  
 Rontson E E, saloon  
 Rosenberg J, general merchandise  
 Smith E P, butcher  
 Taylor Mrs & Son, hotel  
 Thompson J W, saw and flour-mill  
**YOUNG J C,** general merchandise and postmaster

**TEHACHAPI.**

KERN COUNTY. A post and express office, 45 miles southeast of Bakersfield, the county seat, and 3 miles east of the Southern Pacific R. R. station, Tehachapi Summit.

Brink W B, physician  
 Brite J M, saw-mill and lumber  
 Curren Philip K, farmer  
 Diers Henry, flour-mill  
 Durnal & Spencer, hotel and saloon  
 Eastwood Hotel, Edward Fountain & Co  
 Ellington T, livery and saloon  
 Flanigan Timothy, farmer and stock raiser  
**FICKERT LOUIS,** farmer and stock raiser

Fickert Fred, farmer and stock raiser  
 Fountain Edward & Co, hotel  
 Hart Isaac, farmer and stock raiser  
 Hart Moses, farmer  
 Hirschfeld L & Co, general mdse  
**MURPHY J J,** general merchandise  
 Rison R A, saloon  
 Taylor & Glenn, blacksmiths  
 Taylor W A, deputy-sheriff  
 Weill Bros, general merchandise

**TEHACHAPI SUMMIT.**

KERN COUNTY. Post-office Tehachapi; on the Southern Pacific R. R. (Tulare Division), 20 miles northwest of Mojave.

Boden T, blacksmith  
 Cohn & Alexander, general mdse  
 Eveleth J, hotel  
 Fontaine Bros, hotel and saloon  
 Gates L T, livery  
 Kessing B, hotel and saloon  
 Wheeler J W, saloon

**TEHAMA.**

TEHAMA COUNTY. A post, express and telegraph office, on the Sacramento River and the line of the Oregon Division of the Central Pacific R. R., 12 miles southeast of Red Bluff, and 27 miles northwest of Chico; is in a pleasant locality, and supported by an excellent farming

**HARDWOOD LUMBER & WAGON STOCK,** WHITE BROS., 13 & 15 Main and 14 & 16 Spear St., S. F.

**CONNELLY BROS., CARPET BEATING & RENOVATING WORKS, 333 GOLDEN GATE AVENUE (TYLER ST.) S. F.**

& CO.,  
t. S. F.

**FOR THE BEST FITTING SUIT OF CLOTHES go to JOE POHEIM, the Tailor.**

**CONKLIN BROS., CARPET BEATING & RENOVATING WORKS, 333 GOLDEN GATE AVENUE (TYLER ST.) S. F.**

and stock raising section. It is at the head of navigation on the Sacramento River, and is the most northerly of the agricultural towns.

Ahrens Fred, bootmaker  
 Aitken John S, saloon  
 Aitken R B, drugs, books and stationery, watchmaker and jeweler  
 Barkley J E, meat market  
 Campbell A H (Price & Campbell)  
 Davis Miss M J, dressmaker  
 DePuy A A, physician  
 Ellis M C & Son (M C and F T Ellis), proprs North Star Flour-mill  
 Gedney A M, justice of peace  
 Gyle H, groceries, furnishing goods, and varieties  
 Gyle S A & Co (S A and L A Gyle), general merchandise  
 Harrington John, livery stable  
 Harvey Chas, general merchandise and agt W, F & Co  
**HEIDER CHRIS**, proprietor Heider House  
 Hobson J M, saloon  
 Karmelinski J, barber  
 Kelley John R, blacksmith  
 Maddox Mrs M J, millinery

Mathews W P, physician  
**McNEILL DAN L**, editor and proprietor "Tehama Counsellor"  
 Miller Max, cabinetmaker and undertaker  
 Nangle John H, bootmaker  
**PARKER H E**, agent Central Pacific R R, and manager Western Union Telegraph Co  
 Price & Campbell (J R Price and A H Campbell), hotel  
 Price J R (Price & Campbell)  
 Ray Prof H H, music teacher  
 Simpson John, agricultural implements, hardware, stoves, tinware, crockery, and glassware  
 Small David, livery stable  
 Tait Chas, propr Tait House, and livery stable  
 Tait John, blacksmith  
**"TEHAMA COUNSELLOR"** (weekly), Dan'l McNeill proprietor and editor  
 Fish L, justice of peace  
 Wade E F, druggist and postmaster  
 Walter H (Wheeler & Walter)  
 Wheeler A V (Wheeler & Walter)  
 Wheeler & Walter (A V. Wheeler and H Walter), dry goods and groceries

# TEHAMA COUNSELLOR

PUBLISHED EVERY SATURDAY MORNING,

— BY —

**DANIEL McNEILL.**

OFFICE:

MAIN STREET, OPPOSITE POST-OFFICE, TEHAMA, CAL.

**INDEPENDENT IN POLITICS.**

TERMS—IN ADVANCE:

One Year.....\$3 00	Three Months.....\$1 00
Six Months..... 1 50	Single Copies..... 10

**HARDWOOD LUMBER, WHITE BROS., 13 & 15 Main and 14 & 16 Spear St. S. F. Oak, Ash, Hickory, Maple, Cherry, etc.**

**INSURE IN THE SUN INSURANCE CO., IT HAS THE SHORTEST & SIMPLEST FORM OF POLICY.**

**H. WACHHORST'S** selection of JEWELRY is the RAREST IN THE STATE **315 J Street, Sacramento, Cal.**

**TEJON RESERVATION.**

**KERN COUNTY.** Post-office Bakersfield.  
**BEALE E F,** general merchandise

**TELEGRAPH CITY.**

**CALAVERAS COUNTY.** A post-office, 5 miles by stage southeast of Milton.  
**PARKS EDWARD,** hotel and groceries

**TEMECULA.**

**SAN DIEGO COUNTY.** A post-office, on the Southern Pacific R. R. (San Diego Division), 74 miles northeast of San Diego, and 49 miles southeast of Colton.

**Bullis W S,** agt C S R R  
**Gonzales J M,** grain buyer  
**Horan R D,** builder and contractor  
**Magee John,** justice of peace and fruit dealer  
**Maurretta E & Bro,** stock dealer  
**MUND S,** general merchandise  
**Wolf Louis,** general merchandise

**TEMESCAL.**

**ALAMEDA COUNTY.** See North Temescal.

**TEMPERANCE.**

**FRESNO COUNTY.** A post-office, 6 miles from Fresno City. It is a small town, supported by farming and fruit growing.

**SMITH L G,** postmaster

**TIPTON.**

**TULARE COUNTY.** A post, express and telegraph office, on the Southern Pacific R. R. (Tulare Division), 11 miles south of Tulare and 120 miles northwest of Mojave.

**Burford B F,** general merchandise  
**TREYBAL A,** general merchandise, Wells, Fargo & Co's express, Western Union Telegraph Co, livery stable and postmaster  
**Woods Andrew J,** farmer and dairyman

**TOLL-HOUSE.**

**FRESNO COUNTY.** A post-office, 35 miles northeast of Fresno.

**Adams E C,** blacksmith  
**Adams J S,** carpenter and builder

**ADAMS WILLIAM,** general merchandise, assistant postmaster, lumber dealer and blacksmith shop  
**Barker W O,** general merchandise  
**Bennett C M,** planing-mill and machinist  
**Bering A P & Co,** gen mdse and saw-mill  
**Donahoo & Humphrey,** saw-mill  
**Henderson Robert,** saloon  
**Humphrey J W,** lumber yard  
**Read W D,** wagonmaker and blacksmith  
**Yancey C A,** hotel

**TOMALES.**

**MARIN COUNTY.** A post, express and telegraph office, situated on the line of the North Pacific Coast R. R., 40 miles northwest of San Rafael and 25 miles southeast of Duncan's Mill. Its principal products are potatoes, cheese and butter. It was the head of transportation for the farming country around, before the railroad run through.

**Ables T J,** cashier Bank of Tomales  
**Bank of Tomales,** T J Ables cashier  
**Bocker H,** liquors  
**Bonneau T C,** hairdresser and constable  
**Delesi Joseph,** saloon  
**Delesi Peter,** tinsmith  
**Dutton G W,** physician and druggist  
**Fisher A L,** justice peace and carpenter  
**Guay John,** livery stable  
**Guldager Louis,** blacksmith  
**Hagerty M,** hotel  
**HOLLAND H W,** postmaster  
**Kahn A,** general merchandise  
**KOWALSKY & CO,** general merchandise

**Lang F H,** cheese factory  
**McGinty John,** tinsmith  
**Morrissey P,** carpenter  
**Mulvanna P,** liquors  
**Mulvay P,** liquors  
**Murphy M L,** wagonmaker  
**Muscio D,** liquors  
**Patten John,** harnessmaker  
**Pedrilli Chas,** saloon  
**Plank F A,** hotel  
**Ronneau T S,** carpenter and barber  
**Stemple A P,** hotel  
**Thompson C T,** butcher and farm produce  
**Thrasher D,** blacksmith

**TOWER HOUSE.**

**SHASTA COUNTY.** Post-office Shasta; 18 miles by stage from Redding.

**Camden & Shed (Chas Camden and Jno Shed),** hotel

**The "ROYAL ST. JOHN" SEWING MACHINE,** No. 30 Second Street, San Francisco, Cal.

INSURE IN MUTUAL LIFE INSURANCE CO., OF NEW YORK, F. S. WINSTON, Pres't. ASSETS, \$95,000,000.

JOE POHEIM, THE TAILOR. Suits made to order from \$20. 203 Montgomery & 724 Market.

**TOWNSEND.**

TULARE COUNTY. 17 miles northeast of Visalia.

**TOWNSEND H C**, postmaster and hotel

**TRACY.**

SAN JOAQUIN COUNTY. A post, express and telegraph office, situated on the Central Pacific R. R., where the Livermore and Martinez branches meet, 83 miles from San Francisco and 19 miles southwest of Stockton. The business formerly done at Ellis, 3 miles distant, has been transferred to this place.

**ALLEN JAMES**, agent Central Pacific R R and Wells, Fargo & Co, manager Western Union Tel Co

**BUSCHKE G A D**, harnessmaker and saddler

Castle Thomas, liquors  
Fabian P (Fabian & Co)

**FABIAN P & CO** (P Fabian & L Levinsky), general merchandise and post-office

Fink Henry, butcher  
Hay John, blacksmith  
Hay W B, justice of peace

Hubbard Rev J N  
Hurst Willard, barber  
Levinsky L (Fabian & Co)

Lewis Park H, constable  
**LUDWIG C**, proprietor San Joaquin Hotel

Mativia Joseph, saloon and livery  
**NORERO G B**, general merchandise

**TREMONT.**

SOLANO COUNTY. Post-office Dixon; a station on the California Pacific and Northern Railway, 17 miles west of Sacramento.

**FOSTER G W**, propr Foster's warehouse

**TRES PINOS.**

SAN BENITO COUNTY. A post, express and telegraph office, on the Southern Pacific R. R., 100 miles southeast of San Francisco and 6 miles southeast of Hollister.

Gaugh Rev M J, clergyman (Methodist)  
Herrera V, liquors  
Hogan M, hotel and livery  
Kelly R T, blacksmith and agricultural implements

**SAN JOAQUIN HOTEL**, C Ludwig proprietor

Sohn P, bootmaker  
Tracy Hotel, E Wacksmuth propr  
Wacksmuth E, propr Tracy Hotel

**WILLIAMS J L**, blacksmith and wagonmaker

**G. A. D. BUSCHKE,**

Manufacturer and dealer in  
**Saddles, Harness, Bridles & Saddle Goods.**

All kinds of Work done at the Lowest Prices and in a Workmanlike Manner.

Tracy, San Joaquin Co., Cal.

**SAN JOAQUIN HOTEL,**

C. LUDWIG, Proprietor,

Opposite the S. and C. P. R. R. DEPOT,

**TRACY, CAL.**

This is one of the best Hotels in San Joaquin County, and can therefore offer superior accommodations to the traveling public at the following terms:

**Regular Meals 25 and Extra Meals 50 to 75 Cents.**  
**Beds. 25, 50 and 75 Cents.**

**J. L. WILLIAMS.**

General Blacksmith, Wagonmaker, and Horseshoer.

Repairing all kinds of

**AGRICULTURAL IMPLEMENTS**  
**And Windmills.**

TRACY, SAN JOAQUIN COUNTY, CAL.

**SCHEELINE B**, general merchandise  
Severa F, hotel  
Water C, fruits and confectionery

**TRINIDAD.**

HUMBOLDT COUNTY. A post-office. Situated on the coast, 25 miles north of Eureka. Trinidad depends upon the extensive lumber claims which surround her. Population about 125. There is a light-house on the headland a little way from town.

Bull John T Sr, butcher  
**CHILDS WM**, postmaster and general merchandise

**DU BERTRAND E**, commission-broker, conveyancer, collector and justice of peace

Fitch Thomas, blacksmith  
Hiques F M, constable  
Hooper F P & J A, lumber  
McDonough & Burke, saloon

**HARDWOOD LUMBER & WAGON STOCK, WHITE BROS., 13 & 15 Main and 14 & 16 Spear St., S. F.**

The "ROYAL ST. JOHN" SEWING MACHINE, No. 30 Second Street, San Francisco, Cal.

C. SHAW, General Agent.

H. W. ACHORST Has a Magnificent Assortment of CHAINS, CHATELAINES, etc. 315 J Street, Sacramento, Cal.

906

California—Trinity Centre—Truckee.

### TRINITY CENTRE.

TRINITY COUNTY. A post, express and telegraph office. Is reached by stage from Redding, 51 miles distant. Population 75.

Larsen John, blacksmith and hardware  
Murray & Brincard, general mdse  
**RUMFELT A.**, postmaster  
Vollmers Wm, hotel  
Wheeler Nathan, saw-mill

### TRUCKEE.

NEVADA COUNTY. A post, express and telegraph office, situated on the line of the Central Pacific R. R., in the heart of the Sierra Nevada Mountains, and on the border of the river that bears the same name; it is 119 miles from Sacramento and 80 miles from Nevada City, the county seat; population 2,200.

It is a lively, enterprising and pretty place; the great lumber interests of the vicinity are a source of heavy revenue, about 40,000,000 feet of this article being manufactured annually, beside 30,000 cords of railroad wood. The railroad also tends largely to its support. The scenery in and around Truckee is spoken of as grand and beautiful in the extreme; the snow-capped mountains, the deep, fertile valleys, the rough, winding streams and picturesque lakes, which have given to the Sierras such world-wide reputation at this place, form a picture of surprising splendor. Hundreds of tourists yearly come from all of the States to witness the bright views and enjoy the sporting and trout-fishing which here abound. Truckee is also the starting point to Lakes Tahoe, Independence, Donner and Weber. Lake Donner is especially noteworthy, from the fact that it derived its name from a party of emigrants under the leadership of Mr. Donner, who in early days camped on the borders of the lake, where they were overtaken and blockaded by heavy snow storms, and suffered the most terrible privations, most of the party perishing from cold and hunger. The lake itself is a pretty body of water, nestled among high mountains. Lakes Independence and Webber should also be mentioned for beauty, picturesque scenery, and fine fishing; but Tahoe, or, as it is sometimes called, Lake Bigler, is by far the greatest resort of travelers, on account of the magnificence of its splendors, being surrounded on all sides by

high, overhanging mountains, which are reflected in its smooth, placid waters, resembling a giant mirror set in a framework of green hills. This lake is 30 miles long, 13 miles wide, and in places of vast depth. Its waters are cold and sparkling, and so clear that the variegated colored bottom is plainly visible at a depth of from 60 to 80 or 90 feet. Trout of a superior quality are also here, and in great abundance. Around its emerald banks are numerous small hamlets and villages, foremost among which are Tahoe City and Hot Springs, both places having first-class hotels. Another feature of peculiar interest that at once strikes the attention of the stranger is the want of buoyancy of the waters. This is probably due to its great height, its altitude being 6,247 feet above the sea level. The *Governor Stanford*, a fine and commodious steamer, plies daily on the surface of the lake, taking parties to Carnelian Bay, Rowlands, Glenbrook, and other romantic spots, affording the traveler every facility to view the beauties of this truly wonderful place. The people of Truckee are energetic and enterprising, and proud of the high standing of their excellent schools and business houses. There are two churches, a tri-weekly newspaper, and good hotels, chief among which is the "Truckee," with its corps of polite and experienced attendants, furnishing to tourists and guests the best of good cheer and first-class accommodations. Daily stage lines are run from this hotel by its popular proprietor, John F. Moody, to the different lakes and places of resort in the neighborhood.

Adolph Julius, dry goods and clothing  
A O W Mountain Lodge, No 105, A  
O Porter sec  
Anaya Epfeinia, saloon  
Babcock Mrs C P, kindergarten class  
Bittacourt Thomas M, saloon  
Booth John G, druggist  
Brickell E J (Truckee Lumber Co)  
Bulfinch S A, principal Grammar School  
**BURCKHALTER MRS H T**  
(Thorndike & Burckhalter)  
**BURCKHALTER M E**, general merchandise and banker  
Burckhalter W M, with M E Burckhalter  
Butt N E, saloon  
Buxton G Q, stage lines  
Carver Rev Wayne, pastor M E Church  
Chambers Samuel, bootmaker  
Chosen Friends Lodge, Geo Marshall sec  
Cooke A C, blacksmith and wagonmaker  
Cureless Wm, physician

**CALVIN NUTTING & SON,** Manufacturers all kinds IRON WORK,  
227 Main Street, San Francisco.

CONKLIN BROS., PACIFIC STEAM CARPET BEATING, ALSO WHITENING. 333 TYLER ST. S. F.



CONKLIN BROS., PACIFIC STEAM CARPET BEATING, ALSO WHITENING. 333 TYLER ST. S. F.

FOR THE BEST FITTING SUIT OF CLOTHES go to JOE POHEIM, the Tailor.

ALLEN, TUGGLE & CO., Eastern Hard Wood Lumber, 18 & 20 Spear St. San Francisco

California—Truckee.

907

**CURTIS BROS** (W and G W Curtis), druggists, Front  
**CURTIS WM**, physician and surgeon  
**DARIUS CHRISTOPHER**, manager harness shop of Truckee Lumber Co, Main  
 Davis Hamlet, groceries  
 Dixon W S (Lenahan & Dixon)  
 Dunster George W, justice of the peace  
 Durno Wyatt C, millinery  
**EDWARDS W F**, editor "Truckee Republican"  
 Ellen Ella, lumber mfr  
 F & A M, Truckee Lodge, No 200, Joseph Marzen sec  
 Ford & Keiser (T S Ford and John Keiser), attorneys-at-law  
 Ford Thomas S (Ford & Keiser)  
**FRITCHE MARTIN**, tailor  
 Gage Herman K, photographer  
 Goss R J, physician  
 Grazer August (Stoll & Grazer)  
 Groely Henry H, constable  
 Hammer Edwin C, restaurant  
 Harrison Geo W, groceries and fruits  
 Holliet Wm, jeweler  
 Hurd Wm H, saloon  
 I O G T, Donner Lake Lodge, No 304, G W Giffen sec  
 I O O F, Donner Lodge, No 162, J C Walker sec  
 I O O F, Tahoe Encampment, No 45, G W Giffen sec  
 Irwin Wm, propr Truckee Livery Stable  
**KEISER JOHN** (Ford & Keiser), "Truckee Republican," Main  
 Kinzler Oscar, painter  
 K of P Lodge, No 44, Geo Marshall sec  
 Knutzen Mrs Lizzie, glovemaker  
 Koch August, bootmaker  
 Kruger W H (Truckee Lumber Co)  
 Lenahan & Dixon (M Lenahan and W S Dixon), saloon  
 Lenahan Michael (Lenahan & Dixon)  
**LEWISON J L & CO** (J L Lewison), dry goods and clothing, Front  
**LOWERY SAMUEL**, tie contractor  
 Magnolia Saloon  
 Marzen J & Son (J and J Marzen Jr), meat market  
 Mason H A, attorney-at-law  
**MASON ORANGE E**, attorney and commissioner of deeds, Truckee Hotel  
 McCollough Daniel, bootmaker  
 McDonald James, saw-mill  
**McKAY STEWART**, proprietor New American Hotel  
 McLellan & Lowden, box mfrs  
 Mettras Charles, saloon  
 Millett John, blacksmith and bowling alley  
 Millett John, lodging-house  
**MOODY JOHN F**, proprietor Truckee Hotel and Livery, Depot

**NEW AMERICAN HOTEL**, Stewart McKay proprietor  
 O'Neill Wm, saloon  
 O of C F, Meadow Lake Council, G E Marshall sec  
**PACIFIC LUMBER AND WOOD CO**, M E Burckhalter proprietor  
 Paschen Richard D, meat market  
 Peel J J L, mgr Sisson, Crocker & Co  
 Porter Bros (H and W A Porter), saloon  
 Quinn Nicholas, cooper  
 R A M, Donner Chapter, No 30, Joseph Marzen sec  
 Ready J, restaurant  
 Reed James, constable  
 Reid & Symms (N Reid & A Symms), blacksmiths  
**REPUBLICAN PUBLISHING CO**, publishers "Truckee Republican"  
 Rhodes E C, physician  
**RICHARDSON BROS** (W and G W Richardson), lumber manufacturers  
**RICHARDSON G W** (Richardson Bros)  
**RICHARDSON W** (Richardson Bros) Ridley Joseph R, varieties  
 Roberts H W, insurance agt  
 Schaffer Geo, lumber  
 Schmidt Frank M, tailor  
**SHERRITT JAMES**, proprietor The Sherritt House  
 Sisson, Crocker & Co (A W Sisson and Clark Crocker), general merchandise  
 Smith D J, stage line  
 Stevens Frank P, stoves and tinware  
 Stoll & Grazer (J Stoll and A Grazer), brewery and saloon  
 Sto! J (Stoll & Grazer)  
**THE SHERRITT HOUSE**, Jas Sherritt proprietor  
**TROBNDIKE & BURCKHALTER** (Mrs D W Thorndike and Mrs H T Burckhalter), dressmakers  
**THORNDIKE MRS D W** (Thorndike & Burckhalter)  
**TOWNER DANIEL B**, varieties, agent Wells, Fargo & Co, and postmaster  
**TRUCKEE HOTEL**, John F Moody proprietor  
 Truckee Lumber Co (W H Kruger and E J Brickell)  
 "TRUCKEE REPUBLICAN" (semi-weekly), John Keiser proprietor, W F Edwards editor  
 Van Vleet Hazael, agt W U Tel Co  
 Wade Mrs Nellie, lodging-house  
 Wear W W, mfr Cronk beer  
**WEISENBURGER JOHN J**, attorney and notary public  
 Welch Samuel, restaurant  
 Weller Samuel B, furniture, undertaker, and justice of peace

INSURE IN THE SUN INSURANCE CO., WHICH ADJUSTS AND PAYS ITS LOSSES PROMPTLY.

HARDWOOD LUMBER, WHITE BROS. 18 & 15 Main and 14 & 16 Spear St. S. F. Counter Tops, Newel Posts, Balusters.



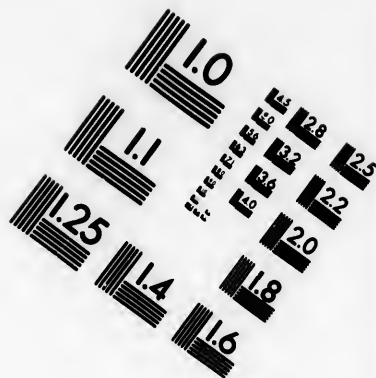
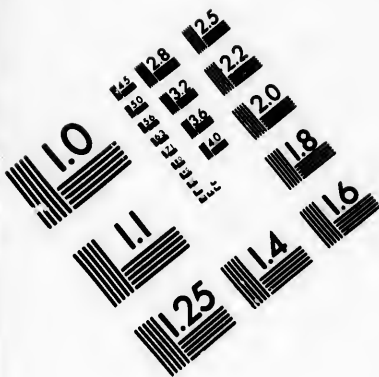

**IMAGE EVALUATION  
TEST TARGET (MT-3)**

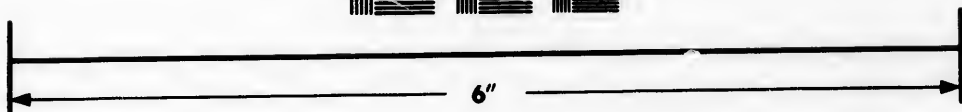
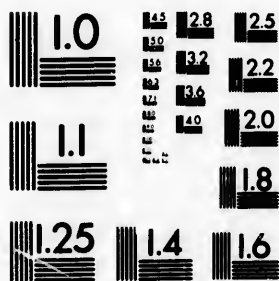

**Photographic  
Sciences  
Corporation**

25 WEST MAIN STREET  
WEBSTER, N.Y. 14580  
(716) 872-4503

15  
16  
18  
20  
22  
25

10  
11  
12  
13  
14

H. WACHHORST Has an Endless Variety of Rings from Solid Gold to CUBELY DIAMOND SETTING. 315 J St., Sacramento.

908

California—Truckee—Tulare.

White Dana L, saloon  
Whitney Thomas B, saloon  
Williams J G, varieties  
Williamson Charles, saloon

Wilson Melvin W, dentist  
**WINFIELD MRS MARY J**, dress-maker  
Woodruff G J, agt U P R R

# TRUCKEE HOTEL,

JNO. F. MOODY, Proprietor.

TRUCKEE, CALIFORNIA.



The only point for Tourists going East or West wishing  
**To Visit Lake Tahoe and the Pleasure Resorts of the Sierras.**

This, the only First-class Hotel in Truckee, is conveniently located for Tourists who desire to visit the "Gem of the Sierras," Lake Tahoe. The accommodations are excellent, and every attention will be shown guests to make them comfortable and their trip a pleasant one. The House has a Stage Line connecting with Mr. Moody's Grand Central Hotel at Lake Tahoe.

Leave the Hotel daily for Tahoe City, 15 miles, connecting with steamer *Niagara* across the lake to Glenbrook, there connecting with Benton's Stage Line for Carson City and the V. and T. R. R. for Virginia, Gold Hill, &c.

Stages leave for Sierraville, 28 miles; Loyalton, 28 miles; Eureka Mills, 48 miles.

# NEW AMERICAN HOTEL

FRONT STREET, TRUCKEE, CAL.

**STEWART McKAY**..... Proprietor.

NEW AND ELEGANTLY FURNISHED ROOMS.

Board and Lodging, \$6 & \$7 per Week. Single Meals, 25c.

## THE SHERRITT HOUSE,

FRONT STREET,

Truckee..... California.

**JAMES SHERRITT,**

PROPRIETOR.

Board and Lodging,  
\$6 and \$7 per Week.  
Single Meals, 25 Cents.

## TULARE.

TULARE COUNTY. A post, express and telegraph office, on the southern Pacific R. R., 251 miles from San Francisco and 63 miles from Sumner; has a population of 1,000. It is supplied with schools, churches and a fine lyceum and public library. It has a daily and weekly paper. The town and surrounding country is well supplied with artesian wells which are never failing. Large crops of grain are

**CALVIN NUTTING & SON,** 227 MAIN STREET, SAN FRANCISCO. Iron Doors. Bank Vaults, Etc.

THE "NEW REMINGTON" SEWING MACHINE, No. 20 Second Street, San Francisco, Cal. C. SHAWL, General Agent.

THE "NEW REMINGTON" SEWING MACHINE, No. 30 Second Street, San Francisco, Cal.

JOE POHEIM, THE TAILOR. Suits made to order from \$20. 203 Montgomery & 724 Market.

**ALLEN, TUGGLE & CO. Black Walnut Lumber,** 18 and 20 Spear St., San Francisco.

California—Tulare.

909

yearly raised in the section. The Egyptian corn is being raised as also the Evergreen millet. Both are very productive and unsurpassed for food. There are a number of ditches in the vicinity of Tulare which are famous for their length and width—one cost \$60,000, and is many miles long.

Adams John T, books, stationery and varieties

**ALFORD B M**, physician and surgeon

Asher Jacob, propr French Hotel

Battenfeld & Mills (G H Battenfeld and W C Mills), meat market

**BLACK & CARLYLE** (Wm A Black and Wm Carlyle), drugs and groceries

**BUCKLAND GEO G**, carriage and wagon manufacturer and publisher "Buckland Manufacturer"

**"BUCKLAND MANUFACTURER"** quarterly newspaper, Geo G Buckland publisher

Cady E T, saloon

Canon D E L, train despatcher S P R R

Carnochan R, carpenter

**CAROTHERS J H**, physician

Carpenter William, wagonmaker

Chatauvert Louis, saloon

Clapp T D, contractor and builder

Coleman Henry, blacksmith and wagonmaker

Collins & Riche, contractors and builders

**COLTON A T**, hardware, stoves, tinware, agricultural implements, paints, oils, wall paper

DeWitt M, attorney-at-law

DeWitt & Richardson (W M DeWitt and S Richardson), real estate and insurance agents

**DEXTER LIVERY AND FEED STABLES**, Fish & McMillan proprietors

Dresser C H, farmer and dairyman

Durio A & Bro (A and B Durio), general merchandise

**ELITE PHOTOGRAPH GALLERY**, J P Lowe proprietor

Ernest H, tailor

**FAUST J F & SON** (J F and C B Faust), furniture, upholstery, undertakers and picture frame manufacturers

**FISH & McMILLAN** (G A Fish and R T McMillan), proprietors Dexter Livery and Feed Stables

Flanagan T J, resident engineer S P R R

Fowler Mrs, hotel

Francisco H H, agent S P R R and W U Tel Co

French Hotel, Jacob Asher propr

Garrison E P, drayman

**GILL GEORGE Q**, livery stable

Golden W F, baths

**GOLDMAN J & CO** (I W and J Goldman), general merchandise and agricultural implements

Green William, painter

Hall A P, watchmaker and jeweler

Hamman D O, harnessmaker and saddler

Hammond T W, assistant postmaster

Hawkins & Fowler (Leland B Hawkins and Perry D Fowler) real estate, grain commission, mfrs bricks and agricultural implements

Helm & Gill (Thos Helm and Geo Q Gill), saloon

Hills Joshua, blacksmith

Jalumstein Z, watchmaker and jeweler

Jauchiers B W, saloon

Johnson James M, postmaster

Johnson Seymour, master mechanic S P R R and pres Tulare Library Assn

Jones A J, photographer

Kelsey Hiram, meat market

Kowalsky Bros & Co (E H and H I Kowalsky and S Ephraim), gen mdse, grain and W, F & Co's agts

**LEVINGER ISAAC**, cigars, tobacco, fruits and general merchandise

Littlefield & Wiggins, artesian well borers

Lopez John V, barber

**LOVEJOY J O**, justice of the peace, notary public, real estate, insurance agent and news agency

**LOWE J P**, proprietor Elite Photograph Gallery, watchmaker and agent New Home and New Wilson Sewing Machines, Tulare nr K

**LUCAS R B**, contractor, carpenter and builder

**MADDEN D W**, proprietor Pacific Hotel and Tulare Water Works

McGinley & Shultz (John McGinley and F M Shultz), general merchandise

Miller H O, drayman

Monterey Wm, barber

Moody & Gist, blacksmiths

Morris & Michael (A Morris and J Michael), general merchandise

Morrow L J, general merchandise

Mull B F, artesian well borer

Murphy L D, physician

Murray George, bootmaker

Nelson Mrs J, millinery and fancy goods

Oaks F O, train despatcher S P R R

**PACIFIC HOTEL**, D W Madden proprietor, opp Depot

**PAIGE & MORTON** (Timothy Paige and James Morton), ranchers

Perkins W L, saloon

Pile J R, bootmaker

**PRATT L A**, undertaker, upholsterer, carpenter, builder, insurance agent, town marshal and constable

MUTUAL LIFE INSURANCE CO, OF NEW YORK, F. S. WINSTON, Presi. CHEAPEST AND BEST. See Adv. Page.

**HARDWOOD LUMBER, WHITE BROS.** 13 & 15 Main and 14 & 16 Spear St. S. F. Hubs, Spokes, Rims, Poles, Shafts etc.

**H. WACHHORST** Repairs Watches, Chronometers and Clocks at Short Notice. **315 J Street, Sacramento, Cal.**

Prugh W W, assistant division, supt O P and S P R R  
 Ray Wm, deputy sheriff  
 Robertson C H, harnessmaker and saddler  
 Rosenthal F, cigars and tobacco  
 Shepherd Wm, well borer  
 Shultz & McGinley, general merchandise  
 Sisson, Wallace & Co, general merchandise, John F Uhlhorn collector  
 Steere Henry, division clerk S P R R  
**STUDABECKER J A**, manager Tulare City Printing and Publishing Co and manager and editor "Tulare City Telegraph" (see adv)  
 Swain C T, train despatcher S P R R  
**TULARE CARRIAGE WORKS**, Wheeler Bros proprietors  
**"TULARE CITY DAILY TELEGRAPH"** (also weekly), Tulare City Printing and Publishing Co publishers, J A Studabecker manager  
 Tulare City Dairy, C H Dresser propr  
 Tulare Library Association, Seymour Johnson pres  
**TULARE CITY PRINTING AND PUBLISHING CO**, J A Studabecker manager  
 Uhlhorn John F, notary public

Uhlhorn & Maples, grain and live stock harvesters, contractors and ranchers  
 Waite L, saloon  
 Wales F E, clergyman (Congregational) and principal Tulare Academy  
**WHEELER BROS** (F W and A W Wheeler), proprietors Tulare Carriage Works  
 White J H, clergyman (Methodist)  
 Wilson E M, insurance agt  
 Woodruff & Carothers, druggists and varieties  
**WOODRUFF D S**, druggist

Tulare City Printing and Publishing Company.  
**J. A. Studabecker, Manager,**  
 Publishers of the  
**DAILY & WEEKLY TELEGRAPH**  
 Of Tulare City.

THE DAILY is published every evening (Sunday excepted), and gives all Local News of interest, and the Latest Telegraphic Intelligence of the World.  
 THE WEEKLY is published every Saturday Morning, and gives a resume of all the Local and Foreign News of the Week.  
 Daily, per Year.....\$8.00  
 Weekly, per year..... 2.50

# FRENCH HOTEL

**J. ASHER, Proprietor.**

**TULARE.....CALIFORNIA.**

**FIRST-CLASS ACCOMMODATIONS at Reasonable Rates.**  
 Finest Wines and Liquors. Fine Sample Room for Commercial Travelers.

## ELITE GALLERY.



**J. P. LOWE,**  
**Photographer and Watchmaker,**  
**TULARE, CAL.**

Pictures of all the LATEST STYLES, taken in and out of doors.  
 All kinds of Photographs and Tintypes taken.  
 COPYING AND ENLARGING a Specialty.  
 I am also prepared to repair Clocks, Watches, Jewelry, Sewing Machines, etc.  
 Agent for the New Home and New Wilson Sewing Machines.

**CALVIN NUTTING & SON, 237 MAIN STREET, SAN FRANCISCO. Iron Doors, Bank Vaults, Etc.**

**CONKLIN BROS., CARPET BEATING & RENOVATING WORKS, 333 GOLDEN GATE AVENUE (TYLER ST.) S. F.**

704 Market and 903 Montgomery Streets, S. F.

JOE POHEIM, THE TAILOR, 724 Market and 203 Montgomery Streets, S. F.

# PACIFIC HOTEL,

OPPOSITE DEPOT,

Tulare City, - - California.

**D. W. MADDEN, Proprietor.**

**MEALS AT ALL HOURS.**

Neat Comfortable Rooms and Superior Accommodations.

F. W. Wheeler.

A. W. Wheeler.

## Tulare Carriage Works,

WHEELER BROTHERS, Proprietors.

TULARE CITY.....CALIFORNIA

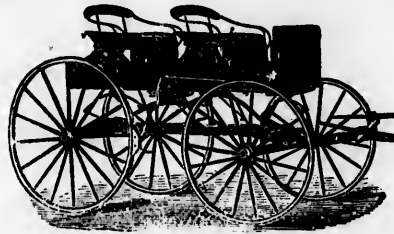

ALL KINDS OF

**Carriages, Wagons, Buckboards, Etc.,**

MADE TO ORDER.

General Repairing and Blacksmithing done at Short Notice.

ALL WORK GUARANTEED.

### TURLOCK.

STANISLAUS COUNTY, A post, express and telegraph office, on the Visalia Division of the Southern Pacific R. R., 33 miles southeast of Lathrop, 13 miles southeast of Modesto and 25 miles northeast of Merced. It is the shipping point for a large grain-growing district.

- Allen E E, hotel
- Eabbitt Mrs M, hotel
- Bates Norton, saloon
- Bentley Edward C, blacksmith
- Cross J H, groceries and provisions
- Davis Chas, warehouse

- Donovan Wm, blacksmith
- Dunlap J H, justice of peace
- Good Joseph, saloon and meat market
- Hall & Russell, warehouse
- Hummeltenberg C, hotel
- Jefferson W R, painter
- LANDER I C**, postmaster and general merchandise
- Lander R R, tin and hardware
- Lane A F, carpenter
- Lecusan Peter, saloon
- Lecusan R, barber
- Mitchell J W, warehouse
- Moran Anthony, bootmaker
- Phipps Charles, druggist and physician
- Pool G W, saloon
- Richards H C, saloon

**HARDWOOD LUMBER,** WHITE BROS., 13 & 15 Main and 14 & 16 Spear St., S. F. Oak, Ash, Hickory, Maple, Cherry, etc.

INSURE IN THE SUN INSURANCE CO., WHICH ADJUSTS AND PAYS ITS LOSSES PROMPTLY.



H. WACHHORST, Importer Fine Watches, Jewelry, Silverware, Precious Stones, etc. 315 J St., Sacramento, Cal.

# LOUIS BRAVERMAN & CO.,

JEWELERS, offer Goods lower than any house in the City, 119 Montgomery St.

912

California—Turlock—Ukiah.

Russell H C, warehouse  
Ryer & Baldwin, butchers  
Sawyer J, painter  
Straus L & Co, general merchandise  
Worth C A, constable  
Worth Chas, saloon

## TUSCAN SPRINGS.

TEHAMA COUNTY. Post-office Red Bluff;  
7 miles by stage from Red Bluff.  
Bradley Mrs J C, hotel

## TUSTIN CITY.

LOS ANGELES COUNTY. A post-office;  
reached by stages from Santa Ana, 2  
miles distant.  
Chandler M, physician  
Eddy Samuel L, blacksmith  
Hewes N, teacher  
Preble Geo, carpenter and builder  
Tustin Columbus, postmaster  
UTT L, general merchandise and insur-  
ance agt, Main

## TUTTLETOWN.

TUOLUMNE COUNTY. Post-office Sonora,  
situated 6 miles northwest of Sonora  
and 6 miles from Columbia, Nevada  
Co's line of stages pass through the  
town daily. Distance by stage to  
Milton 26 miles west.  
Beyhaut E, restaurant  
Drake —, supt Patterson Mine  
GROSS F J, saloon  
Patterson Mine, — Drake supt  
Swerer Wm, general merchandise  
Walters W P, carpenter

## TYRONE.

SONOMA COUNTY. Post-office Occiden-  
tal.  
FIELD C E, railroad agent

## UKIAH.

MENDOCINO COUNTY. A post, express  
and telegraph office; the county seat  
and one of the oldest towns in the  
State.  
Geographically it is in the center of  
the county, thus making it the most  
desirable for the honor it bears. It is a  
prosperous town of 1,500 inhabitants,  
well built and pleasantly located; alti-  
tude about 800 feet.  
The Court House and jail, built in  
1872, cost \$40,000. It has six churches  
and excellent schools. Situated in the

heart of a rich agricultural and pastoral  
region, the productions of which con-  
tribute largely towards swelling the  
exports of the State. It is also the dis-  
tributing point of mail matter for a  
large section of country.

It is the central point of J. L. San-  
derson & Co's stage lines to Eureka,  
Cloverdale, Mendocino, Lakeport, Up-  
per Lake, Bartlett Springs, etc. There  
are a number of springs, both hot and  
cold, possessing medicinal properties  
that are highly prized by invalids.

ALBERTSON F C, constable, collector,  
and insurance agent

AMBROSE C D (Ambrose & Osborne)  
AMBROSE & OSBORNE (C D Am-  
brose and D H Osborne), general mer-  
chandise

Ames E S, bootmaker

ARCADE SALOON, C J Son proprie-  
tor

BALDWIN J W, attorney-at-law,  
Masonic Building

BANK OF UKIAH, R McGarvey pres-  
ident, Saml Wheeler cashier

BERLIN MRS A C, millinery and  
varieties

BLUE WING SALOON, Perry & Car-  
son proprietors  
Bransford Walter L, county clerk and  
auditor

BROCK A, hairdresser

BROCK & PAGE (A Brock and R H  
Page), hairdressers

Brooks Chas, carpenter

Brunner Fred, stoves, tin, hardware,  
and agricultural implements

Burger & Haskell, butchers

Carothers T L, attorney and notary  
public

Carpenter A O, photographer, real es-  
tate agt, and deputy internal revenue  
collector

CARSON D, Blue Wing Saloon

Caughy R, county supervisor

Charlton Thos, blacksmith and wagon-  
maker

Clausen N, cigars and tobacco

CLEVELAND M V, saddlery and har-  
ness

Cohen L L (Marks & Cohen)

Compton W F, clergyman (Methodist)

COOPER J A, attorney-at-law and no-  
tary public

Crawford & Faulds, warehouse

Crockett R (Duncan & Crockett)

Cummins F M (R H Morgan & Co)

CUNNINGHAM CHAS (Cunningham  
& Son)

CUNNINGHAM & SON (W W and  
Chas Cunningham), furniture and  
undertakers

THE "NEW REMINGTON" SEWING MACHINE, C SHAW, General Agent, No. 30 Second Street, San Francisco, Cal.

JOE POHEIM THE TAILOR makes the BEST FITTING Clothes in the State.

PRISON CELLS, Fences and Bridge Work. 227 Main Street. S. F. CALVIN NUTTING & SON.

JOE POHEIM, THE TAILOR, makes the BEST FITTING Clothes in the State.

**CUNNINGHAM W W**, justice of peace, insurance agent, and recorder  
 Day L T, county assessor  
**Delmonico Restaurant**, Duncan & Crockett proprs  
 Donahoe J H, sheriff and tax collector  
 Dozier B, physician  
 Duncan Chas (Duncan & Crockett)  
 Eppler G W, propr Ukiah Soda Mfy  
**FALKNER J H**, proprietor Grand Hotel Saloon  
**FASHION LIVERY AND FEED STABLE**, J G Hightown & W J Ellis proprietors  
 Fashion Saloon, John E Kinsey propr  
 Ford Wm, city trustee  
 Fowzer James, attorney and treasurer  
 Fox B B, county supervisor  
 Gesler F, carpenter  
 Gillaspie & Hamilton (H L Gillaspie and C C Hamilton), attorneys-at-law  
**GILMOE R F**, watchmaker and jeweler, (see adv)  
 Gordon Alex, county supervisor  
**GRAND HOTEL**, Thos Pascoe proprietor  
**GRAND HOTEL SALOON**, J H Falkner  
 Gwinn & Brainerd, saddlery and harness  
**HAGAN WM A**, proprietor Ukiah City Hotel  
 Hamilton C C, attorney-at-law  
 Harrison Thomas, county surveyor  
 Hart J S, agt W U Tel Co, insurance and stage agt  
 Haskett Mrs S W, school teacher  
 Heger Jacob, tailor  
 Hight H, feed yard  
**HIGHTOWER & ELLIS** (J G Hightower and W J Ellis), livery stables  
 Hoffman C, general merchandise  
 Hoffman M, dentist  
 Hoffman W A, drugs and gen mdse  
 Holden Wm, attorney-at-law  
 Holliday Wm F, carpenter and cabinet-maker  
**HOPPER J T**, board and lodging  
 Hough Wm A, architect and builder  
 Hyman M, jeweler and watchmaker  
 Irvine T A (Metzger & Irvine)  
**ISBELL WM**, proprietor Ukiah City Mills and city trustee  
 Jamison J A, city marshal  
 Jenkins C C (Phelps & Jenkins)  
 Keenan M, painter  
 Kelton Mrs M A, school teacher  
 King E W, physician  
 Kinsey John E, Fashion Saloon  
 Knust Charles, books and stationery  
 Luce Charles, county supervisor  
 Malony F, general merchandise  
 Mannon J M, atty-at-law and notary

Marks Berry (B Marks & Co), city treasurer  
 Marks B & Co (B Marks and M Newfield), general merchandise  
 Marks & Cohen (S Marks and L Cohen), gen mdse and furniture  
 Marks S (Marks & Cohen)  
 Mason Geo T, coroner  
 McBride H B, clergyman (Presbyterian)  
 McCowen Geo, dentist  
**MCGARVEY R**, president Ukiah Bank and superior judge  
**"MENDOCINO DISPATCH AND DEMOCRAT"**, Peabody & Sefton editors and proprietors  
 Metzger E B (Metzger & Irvine), and postmaster  
 Metzger & Irvine (E B Metzger and T A Irvine), stoves, tin and hardware  
 Mitchell H H, dentist  
 Morgan R H (R H Morgan & Co)  
 Morgan R H & Co (R H Morgan and F M Cummins), gen m lse  
 Morrow James J, recorder  
 Morrison J J (Smith & Morrison)  
 Newfield M (B Marks & Co)  
 Noffsinger W N, school teacher  
 Osborn Chas, carpenter  
**ORSBORNE D H** (Ambrose & Orborne)  
**PAGE R H**, hairdresser  
**PAINÉ CHARLES L**, editor and proprietor "Ukiah City Press"  
**PALACE CLUB ROOMS AND BILLIARDS**, William A Hagan proprietor  
**PASCOE THOMAS**, proprietor Grand Hotel  
**PEABODY H A**, publisher "Mendocino Dispatch and Democrat"  
**PERRY A C**, Blue Wing Saloon  
 Phelps & Jenkins (P C Phelps and C C Jenkins), blacksmith  
 Phelps P C (Phelps & Jenkins)  
 Phillips Bros (Frank and Clarence Phillips), general merchandise  
 Phillips Clarence (Phillips Bros)  
 Phillips Frank (Phillips Bros)  
 Press Wm, hairdresser  
 Pressey Mrs H S, millinery and dress-making  
 Price H, clergyman (Christian) and searcher of records  
 Redmeyer A F, insurance agt  
 Reed John, mndc  
 Reed J S, pres Mendocino County Wool Growers' Association  
**REYNOLDS ROBERT**, hotel and saloon, forks of road, 2½ miles from Ukiah, Little Lake, Round Valley and Lakeport  
 Robinson J C, physician  
**ROGERS J T**, attorney and notary public, Law Building

MUTUAL LIFE INSURANCE CO., OF NEW YORK. ECONOMICAL MANAGEMENT. CAREFUL SELECTION OF RISKS.

THE "NEW REMINGTON" SEWING MACHINE. C. SHAW, General Agent.

Ruddick J C, principal public schools  
 Sanford A B, Baptist clergyman  
 Seawell J H, under sheriff  
**SEFTON A W**, 'Mendocino Despatch and Democrat'  
 Sheridan J, Catholic clergyman  
 Simonson Ole, county supervisor  
 Smith C P, Ukiah Market  
 Smith J H (Smith & Morrison)  
 Smith & Morrisca (J H Smith and J J Morrisca) livery, feed and sale stable  
**SON C J**, saloon  
 Spruegel Chris, saloon  
**TAGGART EDWIN**, proprietor  
 Ukiah City Drug Store  
 Tallman H C, Methodist clergyman  
 Tann Jas, harnessmaker  
 Thomas J R, county supt schools  
 Ukiah Brewery, S Wurtenberg propr  
**UKIAH CITY DRUG STORE, E**  
 Taggart proprietor  
**UKIAH CITY HOTEL**, Wm A Hagan proprietor  
**UKIAH CITY MILLS**, W Isbell proprietor  
 "UKIAH CITY PRESS," Chas S Paine editor and proprietor  
 Ukiah Market, C P Smith propr  
 Vance Miss Bessie, millinery  
 Vandansen L, saw-mills

**VETTER WILLIAM**, bootmaker  
**WHEELER & RUDDOCK** (Sam Wheeler and J C Ruddock), insurance agents  
**WHEELER SAMUEL**, cashier Ukiah Bank  
 Wheeler S, agt W, F & Co  
**WHEELER SAM** (Wheeler & Ruddock)  
**WHELAN JOHN G**, proprietor  
 Whelan's Sample Rooms and liquors, south side Plaza  
**WHELAN'S SAMPLE ROOMS** and liquors, John G Whelan proprietor, south side Plaza  
 White W H, tailor  
 Woodruff Chas, wagonmaker  
 Woodruff O E, city trustee  
 Wurtenberg S, brewery  
 Yell Archibald, district attorney

**R. F. CILMOR,**

Watchmaker and Jeweler.



A full line of Clocks, Watches and Jewelry. Watches, Clocks and Jewelry Repaired. Satisfaction guaranteed.

Place of Business: North Side of Court House,

**UKIAH CITY, CAL.**

**FASHION LIVERY & FEED STABLE**



SOUTH OF COURT HOUSE,  
 State Street, Ukiah, Cal

J. G. HIGHTOWER, Proprietor.

Fine Carriage and Saddle Horses.

Special attention given to

**HORSES AND STOCK.**

**UNCLE SAM.**

LAKE COUNTY. A post and express office. Is distant from Cloverdale 25 miles, and is reached via Cloverdale and Clear Lake Stage Line. It is beautifully located at the foot of Uncle Sam Mountain, and is the central point of the county, 7 miles from the county seat, Lakeport, and on the border of Clear Lake, distant 1 1/2 miles. The population is about 250, and the resources are chiefly agricultural. There is a mound here from which issues a natural gas, a hole being dug a few feet in diameter, and one or two feet deep. Upon throwing in a piece

of lighted paper, the gas at once ignites, and a beautiful blue flame appears, burns fiercely a short time, and then gradually dies out.

Austin Moses, brickmason and plasterer  
 Bale H C, livery stable  
 Bole E B, nurseryman  
 Boone J T, druggist and physician  
 Brown J P, carpenter  
 Buckingham T H, Villa Elgin Point  
 Burtnett C G, Kelsey Flour Mills  
 Churchman Read, Methodist clergyman  
**CLARK PETER**, farmer and cheese factory  
**CLENDENIN BROS** (W P and E P Clendenin), general merchandise

**CALVIN NUTTING & SON,**

Manufacturers all kinds IRON WORK,  
 227 Main Street, San Francisco.

CONKLIN BROS., PACIFIC STEAM CARPET BEATING, ALSO WHITENING. 333 TYLER ST., S. F.

---

AN INDEPENDENT-REPUBLICAN  
FAMILY NEWSPAPER,

Having Largest Circulation in Mendocino County.

---

**Ukiah City Press**

**CHARLES S. PAINE, Proprietor.**

Published at the county seat, and in the centre of the finest lumber, wool and hop section of the Pacific Coast.

---

**THE POPULARITY OF THIS PAPER**

Makes it welcome in most of the Families of this County.

---

**AS AN ADVERTISING MEDIUM**

IT IS AMONG THE BEST.

---

**Subscription, \$3.00 a Year, in advance.**

---

**ADVERTISING AT REASONABLE RATES.**

---

**JOB PRINTING**

OF EVERY DESCRIPTION NEATLY DONE.

916

California—Uncle Sam—Vacaville.

**H. WACHHORST, Jeweler, 3 J Street, Sacramento, Sign of the Town Clock.**

Clendenin W P, insurance agt  
 Cox J L, justice of the peace and feed stable  
 Fox Rev B, clergyman (Catholic)  
 Greene T J, dentist  
 Gunn J A, organ builder and cabinet maker  
 Hayter D S, wagon maker  
 Hayter T F, violin manufacturer  
 Howe Mrs Ira, propr Uncle Sam Hotel  
 Hutchins J M, dentist  
 Kelsey John, gunsmith  
 Kelsey Mills, Burtnett & Mather proprs  
 Kelseyville House, Mrs L P Ormiston propr  
 Lauth Rev P, clergyman (Catholic)  
 Mathews Rev M, clergyman (Christian)  
 Merritt R D, pork packer  
 Noble S B, blacksmith and wagonmaker  
 Ormiston Mrs L P, propr Kelseyville House  
 Ormiston Thos, carpenter and wagonmaker  
 Peterson A, bootmaker  
 Piner Bros, butchers  
 Piner C L, constable  
 Rideout Rev, clergyman (Presbyterian)  
 Shawl B F, road commissioner  
**SLOCUM A A**, general merchandise, agt Wells, Fargo & Co and Northern Telegraph Co  
 Thompson H C, butcher  
 Uncle Sam Hotel, Mrs Mary A Howe propr  
 Young W G, postmaster

**UNDINE.**

SAN JOAQUIN COUNTY. A post-office, situated 11 miles southwest of Stockton, 8 miles northwest of Lathrop, on upper part of Union Island, 1 mile from Middle River Ferry; stage road 16 miles to Stockton, daily stage and mail; also connected by telegraph.

Bell F P, harness, blacksmithing and wagonmaker  
 Cahill E N, saloon  
 Dixon I R, gen mdse and hotel  
 Johnson & Bell, dairy and produce

**UNIONTOWN.**

EL DORADO COUNTY. See Lotus.

**UPPER LAKE.**

LAKE COUNTY. A post and express office, situated on a branch of Clear Lake, 10 miles north of Lakeport and 42 miles by stage northeast of Cloverdale. It is mainly dependent upon

the surrounding agricultural and stock country. Population 200.

**ASHER M**, general merchandise  
 Bell Rev, clergyman (United Brethren)  
 Bucknel Geo, physician  
 Bucknel Robt, butcher and constable  
 Burk —, carpenter  
 Dodge S K, saloon  
 Emerson S R, propr Witters' Springs  
 Fisher —, wagonmaker  
 Gillett Rev, clergyman (United Brethren)  
 Graham A, hotel  
 Graham & Bro (Arthur and Wm Graham), livery, feed stable and boarding-house  
 Howard Gila, hairdresser  
 Hurt & Howard (J W Hurt and S R Howard), blacksmiths and wagonmakers  
 Keatley Thomas, planing-mill and cabinetmaker

**LEAGUE J N**, general merchandise  
 Mitchell James, proprietor Mitchell Springs

McWorth A & Bro, stock raisers  
 Marquette John, saloon  
 Purkerson James, saloon

**REYNOLDS A M**, postmaster  
 Reynolds R G, physician, agent W, F & Co's Express, and insurance agent  
 Ridgeway House, J Ridgeway propr  
 Scudamore, Reynolds & Co, general merchandise and druggist  
 Sheymer Wm, constable  
 Sleeper Captain, attorney-at-law  
 Thompson D V, justice of the peace and notary public  
 Tallman R C, road commissioner  
 Upper Lake House, W H Woodard proprietor  
 Woodard W H, proprietor Upper Lake House  
 Wright —, proprietor Pearson Springs  
 Young L A & Co, saw-mill

**UPPER MATTOLE.**

HUMBOLDT COUNTY. A post and telegraph office, 6 miles southeast of Petrolia, and 58 miles south of Eureka.

Boots John, tanner and gunsmith  
**DUDLEY M R**, lumber and flour-mill  
 Jamison John, justice of the peace  
**ROSCOE W H**, postmaster

**VACA STATION.**

SOLANO COUNTY. See Elmira.

**VACAVILLE.**

SOLANO COUNTY. A post, express and

**THE "NEW REMINGTON" "ROYAL" ST. JOHN" SEWING MACHINES, No. 30 Second Street, San Francisco, Cal.**

**JOE POHETM THE TAILOR, makes the BEST FITTING Clothes in the State.**

JOE POHEIM, THE TAILOR, makes the BEST FITTING Clothes in the State.

telegraph office, on the Vaca Valley and Clear Lake Railroad, about 6 miles from Elmira, the junction of the above-named road with the California Pacific. It has a population of 500 and has quite a reputation on account of its excellent schools. The country surrounding the place is rich agriculturally, and depends on the farming interests for its support. The Davis Hotel, kept by a very genial and hospitable gentleman by the name of I. F. Davis, is a very pleasant one and the host knows how to cater to his guests. Fine croquet grounds and drives are features that are at once made attractive to the tourist or visitor. The healthfulness of the place is remarkable, and as a summer retreat it is very fine for families. Fruit is grown in the vicinity in abundance.

W. J. Stevens' California Normal and Scientific School is situated here.

**BLUM M.** general merchandise, grain bags, wool, farming implements, etc, postmaster

**BROUGHAM GEORGE**, fruit cannery Dodge, Sweeney & Co, sole agents, 114 Market San Francisco

**CALIFORNIA NORMAL AND SCIENTIFIC SCHOOL**, W J Stevens principal

Cargill P, physician

Cernan Hugh, blacksmith and wagon-maker

**CORN D K** (Fleet, Stice & Co), lumber and livery and deputy sheriff

Currie James, bootmaker

**DAVIS HOTEL**, I F Davis proprietor

**DAVIS I F**, proprietor Davis Hotel Donoho Bros (J S and W C Donoho), blacksmiths and wagonmakers

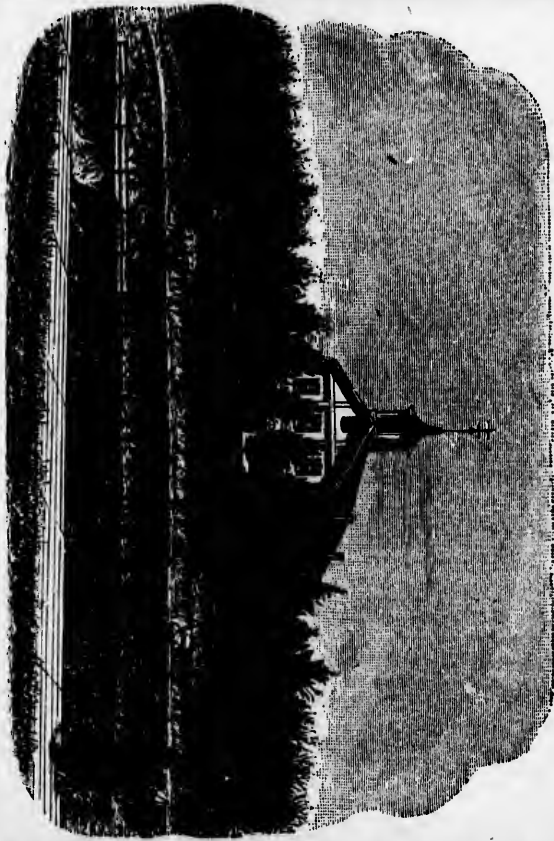

**CALIFORNIA NORMAL AND SCIENTIFIC SCHOOL,**

VACAVILLE, SOLANO COUNTY, CAL.

Expenses Low—Courses Practical—Instruction Thorough. An Independent School, established to meet the wants of Young Men and Women who desire to obtain a Good Practical Education in the Shortest Time and for the Least Money Possible.

Before you select your place of attending School please Sent for Catalogue and compare the expenses and advantages with those of other Schools.

**HARDWOOD LUMBER,** WHITE BROS., 13 & 15 Main and 14 & 16 Spear Street, S. F. Oregon Ash, Maple and Alder.

MUTUAL LIFE INSURANCE CO., OF NEW YORK. ECONOMICAL MANAGEMENT. CAREFUL SELECTION OF RISKS.

The "NEW HINGTON" and "ROYAL ST. JOHN" SEWING MACHINES, No. 20 Second Street, San Francisco, Cal.

**H. WACHHORST** Repairs Watches, Chronometers and Clocks at Short Notice. **315 J Street, Sacramento, Cal.**

**DUTTON D** (Fleet, Stice & Co)  
Eisely E, barber  
Eversoll Henry, constable  
Ferguson John, liquors  
**FLEET J S** (Fleet, Stice & Co)  
**FLEET, STICE & CO** (J S Fleet, H P  
Stice, D Dutton and D K Corn), general  
merchandise, dry goods, groceries,  
boots and shoes  
Hodgins W C, restaurant and liquors  
Kinsmill T E, harnessmaker  
McCorkle Rev John, Christian Church  
McCorkle & Rogers (Mrs N S McCorkle  
and Mrs Z Rogers), dressmaking  
and millinery  
**MILLER J M**, druggist and jeweler  
Milzner M (Morgenstern & Milzner)  
**MISET J**, attorney and counselor-at-  
law  
Morgenstern & Milzner (R Morgenstern  
and M Milzner), general mds  
Morgenstern R (Morgenstern & Milzner)  
Murray Joseph, painter  
Noble J F, tailor  
Rich W W, bootmaker  
Roske Carl, tinsmith and plumber  
Scarlett J E (Wooderson & Scarlett)  
**STEVENS W J**, principal California  
Normal and Scientific School  
**STEVENSON A M**, grain warehouse  
**STEVENSON A V**, agent Vaca Valley  
and Clear Lake R R and Wells, Fargo  
& Co's Express  
**STEVENSON G M**, operator Western  
Union Telegraph Co  
**STICE H P** (Fleet, Stice & Co)  
**UPCHURCH N B**, dentist  
**VACA VALLEY AND CLEAR  
LAKE R R**, A M Stevenson president,  
J O B Gunn secretary and treasurer  
Ward F P, justice of the peace  
Wilson Thomas S, capitalist  
Wooderson G F (Wooderson & Scarlett)  
Wooderson & Scarlett (G F Wooderson  
and J E Scarlett), meat market

**VALLECITO.**

**CALAVERAS COUNTY.** A post and ex-  
press office, 19 miles southeast of San  
Andreas, on the Milton Stage Road;  
29 miles to Milton by Mattison &  
Co.'s line of stages.  
Arata G, general merchandise  
Bacigalupi F, general merchandise, post-  
master and agent Wells, Fargo & Co's  
Express  
Greenwood R, blacksmith  
Kohler Chas, Union Hotel  
Mitchell Mrs A M, general merchandise  
and livery stable  
Monteverde J, saloon

Rufe G, meat market  
**TUCHSEN H H**, Vallecito Brewery  
**VALLECITO BREWERY**, choice  
beer put up in bottles and kegs, H H  
Tuchsen proprietor  
Williams D, livery stable

**VALLEJO.**

**SOLANO COUNTY.** A post, express and  
telegraph office, situated on San Pablo  
Bay, at the southern terminus of the  
Napa Branch of the California Pacific  
R. R., 28 miles from San Francisco.  
A few years ago the Order of Good  
Templars erected here an Orphans'  
Home, which is decidedly an orna-  
ment to the place and the occasion of  
many visitors. The United States  
Navy Yard contributes largely to the  
support of the town, furnishing em-  
ployment to a large force of men. It  
has a population of upward of 6,000.

Anderson W D, physician, Sacramento  
Ascelrod S, boots and shoes, NW cor  
Santa Clara and Georgia  
Aspenall Wm, justice of the peace, cor  
Virginia and Santa Clara  
Baker Frank, furniture, 191 Georgia  
Barnes D G, planing-mills, South Val-  
lejo  
Benas Benjamin, clothing and dry goods,  
134 Georgia  
Beresford James H, bootmaker, Georgia  
**BERG AUGUST**, watchmaker and  
jeweler, watches, clocks and jewelry,  
214 Georgia  
Bergwall Gus, liquors wholesale and re-  
tail, cor Santa Clara and Virginia  
Bernard House, J S Doan propr, cor  
Georgia and Sacramento  
Blank Mrs Alice, confectionery, 174  
Georgia  
Blivin H & Co, groceries, 113 Georgia  
Blogg Henry, bootmaker, 208 Santa  
Clara  
Borden Mrs Annie, liquors, cor Branci-  
fort and Capitol  
Brace W A, city clerk  
Brennan D J, bootmaker, Lemon  
Brown D T, bakery, 237 Virginia  
Brown Samuel, meat market, Virginia  
Brown Thomas, liquors, cor Virginia  
and Santa Clara  
Brownlie James, groceries, 105 Georgia  
Brownlie John, livery stable, Virginia  
Brownlie John, notary public and in-  
surance agt, 168 Georgia  
Burtin & Nagle (Joseph Burtin and  
Richard W Nagle), liquors, 192  
Georgia  
Buxton Geo, billposter, Virginia

**CONNELLY BROS., CARPET BEATING & RENOVATING WORKS, 333 GOLDEN GATE AVENUE (TYLER ST.) S. F.**

**JOE POHEIM, THE TAILOR, 724 Market and 203 Montgomery Streets, S. F.**

JOE POHEIM, THE TAILOR, 724 Market and 203 Montgomery Streets, S. F.

**CALIFORNIA MARKET**, P & J Steffan proprietors, Lemon bet 2d and 3d  
 Callender John, livery stable and undertaker, Virginia  
 Christ's Henry, bakery, Georgia  
 Clark J P, barber, 131 Georgia  
 Clavo Niccolus, wood and coal, Georgia  
 Cochran W S, clergyman (Episcopal)  
 Cohen B, clothing, 124 Georgia  
 Coleman Richard, liquors, cor Virginia and Sacramento  
**COMBS JOSEPH**, attorney-at-law, Sacramento  
 Conoly Henry, livery, liquors, and undertaker, cor Georgia and Santa Clara  
 Cox Wm R Jr, notary public and insurance, 168 Georgia  
 Creed John E, liquors, 80 Georgia  
 Creelin James, painter  
 Crowe Mrs R, liquors and lodgings, cor Sonoma and Georgia  
 Cryan T, liquors and lodgings, 84 Georgia  
**CURTIS MRS W E**, dry, fancy and furnishing goods, and millinery, 175 Georgia  
 Dallyn Charles E, wagonmaker, cor York and Marin  
 Dannenbaum S, dry goods and carpets, 157 Georgia  
 Davis E S (Davis & Co), 308 Marin  
 Davis E S & Co (E S Davis, H J and G O Ford), junk, 308 Marin  
 Dawson John, tailor, Santa Clara  
 Deininger Fred, brewery, 272 Marin  
 Denio F M, blacksmith, 234 Virginia  
 Derwin & McCudden (M S Derwin and Jas McCudden), groceries, 75 Georgia  
 Derwin M S (Derwin & McCudden), 75 Georgia  
 Dillon P W, director Vallejo Savings and Commercial Bank  
 Dineen Patrick, liquors, Lemon  
 Doan Mrs E, millinery, Georgia  
 Doan J S, propr Bernard House, cor Georgia and Sacramento  
 Downey A J, mgr dyeing works, Santa Clara  
 Downs George W, physician, 100 1/2 Georgia

Doyle Thomas M, marble works, cor Sonoma and Florida  
 Duncan Samuel, agt W, F & Co, cor Georgia and Sacramento  
 Edgar Charles, liquors, 121 Georgia  
 Edgar G, furniture, 87 and 89 Georgia  
**EGERY B D** (Egery & Lamont), cor Lemon and 2d  
**EGERY & LAMONT** (B D Egery and James A Lamont), groceries, provisions, wines and liquors and general merchandise, cor Lemon and 2d, South Vallejo  
 Emerson J, painter  
 English Joseph R, cashier Vallejo Savings and Com Bank and city treasurer  
**FARNHAM JOHN**, clothing and furnishing goods, boots and shoes, hats, caps and trunks, 169 Georgia  
 Farragut Hall, 130 Georgia  
 Faust John, bakery, Santa Clara  
 Ferguson J N, barber, 108 Georgia  
 Fitzgerald Patrick, hotel, South Vallejo  
 Flanagan Patrick, hotel, Lemon  
 Ford G O (Davis & Co), 308 Marin  
 Ford H J (Davis & Co), 308 Marin  
 Ford J H, city marshal  
**FORWARD THOMAS**, choice wines, liquors and cigars, cor 2d and Lemon  
 Foster A (Foster & Co), 103 Georgia  
 Foster & Co (C Honche Jr and A Foster), liquors, 103 Georgia  
 Francisco D, liquors, cor Virginia and Brancifort  
 Frey John, jewelry and fancy goods, 184 Georgia  
**FRISBIE SALOON**, Thomas Forward proprietor, cor 2d and Lemon  
 Frost James, druggist, Georgia  
 Gannon Thomas, boarding and lodging, 79 Georgia  
 Gedge W K, trustee South Vallejo Library Association  
 Getchell & Thompson (W D Getchell and D S Thompson), groceries, 102 Georgia  
 Getchell W D (Getchell & Thompson), 102 Georgia  
**GILLON E E**, confectionery, 162 Georgia

SUN INSURANCE CO., 415 CALIFORNIA STREET, SAN FRANCISCO.

**PIONEER CANDY FACTORY.**  
 No. 162 GEORGIA STREET.  
**FINE FRENCH AND AMERICAN CANDY, MANUFACTURED DAILY.**  
**ICE CREAM A SPECIALTY.**

Having had the experience of years, combined with the only facilities in the city for the manufacture of fresh candy daily, I am prepared to furnish more candy of a better quality at the lowest price than any other house in Solano County. I am also prepared to supply Ice Cream of a superior quality, in any quantity desired, on the shortest notice for parties and balls.

**E. E. GILLON, Proprietor.**

162 Georgia Street, Opposite Bernard House, Vallejo, Cal.

**HARDWOOD LUMBER, WHITE BROS., 13 & 15 Main and 14 & 16 Spear St., S. F. Black Walnut, Spanish Cedar, Veneers.**

CUMMINS BROS., CARPET BEATING & RENOVATING WORKS, 333 GOLDEN GATE AVENUE (TYLER ST.) S. F.



**H. WACHHORST** Invites Attention to his GENUINE STERLING SILVERWARE. **315 J St., Sacramento, Cal.**

Gmuer John, tinsmith, 119 Georgia  
 Good & Roney (H O Good and James Roney), groceries, cor Georgia and Marin and cor Lemon and 4th  
 Goodall Rev Isaac, Congregational clergyman  
 Gorham George, liquors, Georgia  
 Grimes Patrick, horseshoeing, Marin  
 Hall Thomas, bootmaker, 117 Georgia  
**HALL W H** (Miller & Hall), 217 Sacramento  
 Halsey I S, dentist, cor Sacramento and Georgia  
 Hamell James, undertaker, Georgia  
 Hamell Julien, furniture, crockery and undertaker, 129 Georgia  
 Hampton John, hotel, South Vallejo  
 Hanley John, liquors, Front  
**HARDY C L**, watchmaker and jeweler, fine gold and silver watches, clocks and plated ware, 168 Georgia  
 Harrier D W, groceries, 130 Georgia  
 Harrington R J, propr Howard House, Georgia  
 Hartson C, director Vallejo Savings and Commercial Bank  
 Hayes John, liquors, 106 Georgia  
 Heald John L, foundry  
 Henderson O L, Vallejo Carriage Mfy and city trustee, Marin  
 Hilborn S G, attorney-at-law, director Vallejo Savings and Commercial Bank and vice-pres Vallejo Gaslight Co; 170 Georgia  
 Hill Captain, tobacco and cigars, 164 Georgia  
 Hirschfeld S, books and stationery, 178 Georgia  
 Hodgekins W, librarian  
 Hogan Thomas, liquors, cor Georgia and Sacramento  
 Holland Frederick (Holland & Smith), 265 Marin  
 Holland & Smith (Frederick Holland and James Smith), junk, 265 Marin  
 Hollearn Thomas, hotel, cor Virginia and Sacramento  
 Houche C (Foster & Co), 103 Georgia  
 Howard House, R J Harrington propr, Georgia  
 Hubbs Charles H, attorney-at-law, insurance agt and real estate, 160 Georgia  
 Hubner Wm, barber, 203 Santa Clara  
 I O F Hall, cor Marin and Georgia  
 Ivers Robert, liquors, North Beach  
 Johnson Lorence, restaurant, 65 Georgia  
 Joselyn Mrs Lizzie, millinery, Virginia  
 Kahn S, dry goods and clothing, 179 Georgia  
 Kelly & McInnis (M L Kelly and A J McInnis), groceries and liquors, 122 Georgia

Kelly M L (Kelly & McInnis), 122 Georgia  
 Kelly Patrick, liquors, South Vallejo  
 Kelly W S, cigar factory, Georgia  
 Kempenski John, barber, Georgia  
 Kennedy John E, dry goods, 128 Georgia  
 Kennedy Michael, liquors, Santa Clara  
 Kennedy P J, boots and shoes, 161 Georgia  
 Klink Rev N B, clergyman (Presbyterian)  
**LADIES' RESORT**, Java Coffee and Ice Cream parlors, A E Weber proprietor, Sacramento  
 Lambert W R, attorney-at-law, 168 Georgia  
**LAMONT JAMES A** (Egery & Lamont), city trustee, cor Lemon and 2d  
 Larsen F C, trustee S V Library Association  
 Leach Frank A, postmaster, Sacramento  
 Lee Geo, saloon  
 Leu Valerian, gunsmith and sewing machines, 181 Georgia  
 Louis Father, clergyman, Catholic Church  
 Lynch Edward, liquors, 76 Georgia  
 Lynch P B, grocer, SW cor Georgia and Santa Clara  
 Lynch P C, groceries, 239 Virginia  
 McAuliffe John F, hotel, Virginia  
 McCudden James (Derwin & McCudden), liquors, wood and coal, agent C P R R Co, Georgia St Wharf  
 McDonald Thomas P (Ward & McDonald), 152 Georgia  
 McElroy Patrick, stationery 140 Georgia  
 McEnery Mrs, millinery, Sacramento  
 McGettigan Edward, brewery, cor Marin and Carolina  
 McGill F T, meat market, 263 Sacramento  
 McGill J F, meat market, 212 Georgia  
 McGill William, livery stable, Georgia  
 McInnis A J (Kelly & McInnis), 122 Georgia  
 McInnis J A, hardware, 180 Georgia  
 McManus Henry, constable  
**MCPIKE A J**, superintendent Vallejo Water Co, cor Georgia and Sacramento  
 McSorley C (McSorley & Welch), 165 Georgia  
 McSorley & Welch (C M McSorley and P Welch), tailors, 165 Georgia  
 Mead F D, mgr Vallejo Chronicle Publishing Co, SE cor Georgia and Santa Clara  
 Megarry William, groceries, 244 Georgia  
 Michaelis Fred, hotel, 106 Virginia  
**MILLER & HALL** (R T Miller and W H Hall), paper-hangers, painters and calosmining, 217 Sacramento

**The "ROYAL ST. JOHN" SEWING MACHINE,** No. 30 Second Street, San Francisco, Cal. C. SHAWL, General Agent.

JOE POHEIM, THE TAILOR, 724 Market and 203 Montgomery Streets, S. F.

**MILLER R T** (Miller & Hall), 217 Sacramento  
 Minahan John, liquors, cor Virginia and Marin  
 Mitchell Frank, chop house, 158 Georgia  
 Moran James, groceries, 187 Virginia  
 Morrison W H, sec S V Library Assn  
 Murray Mrs B, groceries, cor Brancifort and Virginia  
 Nelson Rev A J, clergyman, (Methodist)  
 Newcomb August E, liquors, 158 Georgia  
 Newcomb C A, cigars and tobacco, 192 Georgia  
 Nickolson John, liquors, 61 Georgia  
 Nugent J F, liquors, 72 Georgia  
 Nunan John, liquors, South Vallejo  
 O'Grady Frank, soda works, cor Sonoma and Florida  
 Passalacqua G, fish and fruit, 83 and 85 Georgia  
 Pelham Alexander, bootmaker, 304 Marin  
 Pendleton B F (Pendleton & Voorhees), 136 1/2 Georgia  
 Pendleton & Voorhees (B F Pendleton and G L Voorhees), dentists, 136 1/2 Georgia  
 Peyser N, tailor, Sacramento  
 Plummer A J (Plummer & Robinson), 151 Georgia  
 Plummer & Robinson (A J Plummer and A T Robinson), clothing, 151 Georgia  
 Powell A, manager Puget Sound Lumber Co and city trustee  
 Powell J H  
 Price Edward E, chop house, 190 Georgia  
 Puget Sound Lumber Co. A Powell mgr, South Vallejo  
 Radke Robert, boots and shoes, Georgia  
 Raines Thomas, carriage painter, 215 Marin  
 Reinquin P L, tailor, 217 Santa Clara  
 Reynolds Charles, hotel, Front  
 Richardson L, operator C P R R  
 Richard G B, harness and saddles, 172 Georgia  
 Riley C W, justice of peace, Virginia, and liquors, 190 Georgia  
 Roache John, bootmaker, 82 Georgia  
 Robinson A T (Plummer & Robinson), director Vallejo Savings and Commercial Bank, 151 Georgia  
 Robinson J B, trustee South Vallejo Library Association  
**ROE GEORGE**, publisher and proprietor Solano daily and weekly "Times," 177 Georgia  
 Ross Mrs M, hotel, South Vallejo  
**ROTHENBUSCH PETER** (Widemann & Rothenbusch), Marin

Rutherford David, supt schools  
 Sanborn R D, constable  
 Sancts J N, wood and coal, Virginia St Wharf  
 Schroth George, liquors, Georgia  
 Schwalbe Joseph, novelties, 109 Georgia  
 Settle T B, liquors, cor Georgia and Marin  
 Shea Mrs J, millinery, Sacramento  
 Sheehy Robert, grain dealer, South Vallejo  
 Short W G, hotel, cor Virginia and Santa Clara  
 Silveira Antone, restaurant, 123 Georgia  
 Sima Alipio T F, barber, Lemon  
 Simmons Miss Etta, operator W U Tel Co, Georgia  
 Simonton G W, member board of education  
 Skinner W W, meat market and city trustee, 120 Georgia  
 Smith Charles F, barber, 192 Georgia  
 Smith J (Holland & Smith), 265 Marin  
 Smith J G, photographer, 164 Georgia  
 Smith Peter H, liquors, 133 Georgia  
 Snow H H, dry goods, clothing and insurance agt, 100 Georgia  
 Snow John F & Co, dyeing, A J Downey mgr, Santa Clara  
**"SOLANO DAILY TIMES,"** Geo Roe proprietor, 177 Georgia  
 South Vallejo Library Association, D G Baines pres  
 Starr & Co (A D Starr, A Bannister and A W Starr), Starr Mills, South Vallejo  
**STEFFAN P & J**, California Market, Lemon, South Vallejo  
 Steffen Jacob, meat market, cor Georgia and Marin  
 Stege Henry, liquors, cor Brancifort and Capital  
**STEWART ROBERT**, upholstery, 306 Marin nr Georgia  
 Streichan Wm, boots and shoes, cor Marin and Georgia  
 Thompson D S (Getchell & Thompson), 102 Georgia  
 Tierney J M, liquors, Lemon  
 Tobin J F, meat market and treasurer Vallejo Gas Light Co, 69 Georgia  
**TOBIN W J**, secretary Vallejo Gas Light Co, NW cor Georgia and Sacramento  
 Topley James, druggist and member board of education, 166 Georgia  
 Tormey William, soda work, cor Marin and Carolina  
**TRAHY WILLIAM**, wines, liquors and cigars, South Vallejo  
**"VALLEJO CHRONICLE"** (daily and weekly), Vallejo Chronicle Publishing Company, SE cor Georgia and Santa Clara

MUTUAL LIFE INSURANCE CO., OF NEW YORK, A. R. FORBES, General Agent. 214 SANSOME ST., S. F.

HARDWOOD LUMBER & WAGON STOCK, WHITE BRON., 13 & 15 Main and 14 & 16 Spear St. S. F.

The "ROYAL ST. JOHN" SEWING MACHINE.

C. SHAW, General Agent, No. 20 Second Street, San Francisco, Cal.

**H. WACHHORST** Repairs Watches, Chronometers and Clocks at Short Notice. **315 J Street, Sacramento, Cal.**

**DANIEL NORCROSS & CO.,** Military Goods, Regalia, etc., for all Orders, Masonic Temple, No. 6 Post Street, S. F.

922

California—Vallejo—Valley Ford.

**VALLEJO CITY WATER COMPANY,** Chabot proprietor, A J McPike superintendent

**VALLEJO GAS LIGHT COMPANY,** E J Wilson president, W J Tobin secretary, office NW cor Georgia and Sacramento

**VALLEJO LAND AND IMPROVEMENT COMPANY,** S G Hilborn president, E J Wilson secretary, NW cor Georgia and Sacramento

**VALLEJO SAVINGS AND COMMERCIAL BANK,** NW cor Georgia and Sacramento, E J Wilson president

Void Mrs G D, liquors, Georgia

Voorhees G L (Pendleton & Voorhees), sec board of education, 136 1/2 Georgia

Vorhees J C, member board of education

**WALKER WILLIAM,** lumber, wood and coal, Main street wharf

Ward Mrs G, fancy goods, Virginia

Ward James (Ward & McDonald), 152 Georgia

Ward & McDonald (James Ward & Thomas P McDonald), liquors, 152 Georgia

**WEBER A E,** confectionery, Sacramento, opp Post-office

Welch P (McSorley & Welch), 165 Georgia

**WHITAKER J R,** Vallejo Pharmacy, Sacramento nr Post-office

**WIDENMANN CHAS** (Widenmann & Rothenbusch), city trustee, Marin

**WIDENMANN & ROTHENBUSCH** (Charles Widenmann & Peter Rothenbusch), Solano Brewery, Marin

William A L, agt O P R R, W, F & Co's Express, South Vallejo

**WILSON E J,** president Vallejo Gas Light Company, president and director Savings and Commercial Bank, president board of trustees, NW corner Georgia and Sacramento

Wilson Harry, liquors, cor Sacramento and Georgia

Wilzinski Abraham, clothing, 126 Georgia

Winchell F T, city assessor

Winnegar Chas, treasurer South Vallejo Library Association

Winnegar Geo, trustee South Vallejo Library Association

Wood Geo, hardware, Sacramento

Wright M J, hardware and director Vallejo Savings and Commercial Bank, 186 Georgia

Wright W F, notary public

[ ESTABLISHED IN 1875. ]

# THE SOLANO TIMES,

Daily and Weekly.

**GEO. ROE**..... Publisher and Proprietor.

VALLEJO, CAL.

Daily, \$5.00 a Year. Weekly, \$2.00

There is no better advertising medium in Vallejo than the DAILY TIMES, while the Weekly reaches a very large class of Farmers and Country Merchants.

**Job Work of all Kinds.**

GEORGE ROE, Vallejo, Cal.

## VALLEJO JUNCTION.

**CONTRA COSTA COUNTY.** Post-office Vallejo. A telegraph office, on the Central Pacific R. R. line opposite Mare Island, where passengers are transferred by ferry over to South Vallejo, for Napa and points on the California Pacific Railroad (6 1/2 miles from Martinez, and 3 miles from Vallejo).

**COWIN W S,** agent Central Pacific Railroad

**LEE G W,** proprietor Tontine Saloon and agent Central Pacific Railroad

## VALLEY CENTRE.

**SAN DIEGO COUNTY.** A post-office, 40 miles from San Diego, and 20 miles from the railroad, in an agricultural district.

**BEARDS H,** justice of peace

Burchart J D, general merchandise

German John D, blacksmith

Heueldon Geo, roadmaster

**KITCHING A C,** general merchandise and postmaster

McTothlin D, general merchandise

Miller Rev J E, clergyman

Reed J C, brickmaker

Shelling J T, blacksmith

## VALLEY FORD.

**SONOMA COUNTY.** A post, express and telegraph office, on the North Pacific Coast R. R., 62 miles northwest of San Francisco, and 18 miles northwest of Santa Rosa. It is dependent upon dairy and farming business. Population 120.

Bioknell Miss & Roberts Miss, dress-makers

Brown J H, general merchandise

Cota A C, boots and shoes

Curry John, hotel

Dogherty T, hotel and saloon

**CALVIN NUTTING & SON,** GIRDERS, JAIL AND FENCE WORK, 267 Main Street, San Francisco.

**CONKLIN BROS.,** PACIFIC STEAM CARPET BEATING, ALSO WHITENING. 333 TYLER ST., S. F.

**JOE POHEIM THE TAILOR** 724 Market and 203 Montgomery Streets S. F.

JOE POHEIM, THE TAILOR, 724 Market and 203 Montgomery Streets, S. F.

Dowling James, blacksmith  
Fowler B, station agt  
Fowler J E, livery  
Hampton J E, physician  
**HUNTLY & COOK**, flour-mill  
McCarty —, wines and liquors  
Palmer E B, undertaker  
Valley Ford Flouring-mills, Huntly & Cook

**VEJARO STATION.**

LOS ANGELES COUNTY. See Amargo.

**VERONA.**

CONTRA COSTA COUNTY. Post-office Port Costa.

**HUNTERS' RETREAT**, T H Silvey proprietor  
**SILVEY T H**, boarding-house and liquors

**VIEJAS.**

SAN DIEGO COUNTY. A post-office, 27 miles northeast of San Diego. Population 50.

Bosserman S, apiarist  
**CLENDENIN W S**, postmaster and justice of peace  
Conley E, farmer  
Cox A W, apiarist  
Harbison J S, apiarist  
Nelson & Salter, farmers  
Stone E, farmer  
Treat John, farmer and stock raiser

**VINA.**

TEHAMA COUNTY. A post, express and telegraph office, on the Central Pacific R. R. (Oregon Division), 19 miles from Chico. Gov. Standford's vineyard of 14,500 acres is located near here.

Baker Ed, carpenter  
Barkley J F, butcher  
Becker J G, bootmaker  
Bryant J J, constable  
Crabb J N, physician  
Crabb Joe, hotel  
Crouse Chas, liquors  
Devin Wm, blacksmith  
**DICUS S C**, general merchandise, postmaster, and agent Wells, Fargo & Co  
Hilderbrand R, hotel and justice of peace  
Jones J, fancy goods  
Linden S D, livery  
McGuigan P F, groceries  
Sam & Co, druggists  
Standford's Vineyard

Tucker B F, private boarding-house  
Yager Mrs M, dressmaker

**VIRGINIA BAR.**

SISKIYOU COUNTY. Post-office Oak Bar. Is situated 16 miles above Oak Bar. The population numbers 200. The occupation is mining.

Sleeper L & Swan, general merchandise  
Arroe Chris, liquors  
Cleland & Lenhners, general merchandise  
Freshour —, butcher  
Gibson & Morrison, liquors  
Hoar James, liquors

**VISALIA.**

TULARE COUNTY. A post, express and telegraph office. Is a well-built, beautiful town of 2,500 population. Situated on the Visalia R. R., 241 miles from San Francisco and 8 miles from Goshen, in a wheat-growing and stock-raising country. The town is steadily growing, is the county seat, and has a handsome Court House. In Tulare County are the largest trees in the world, some of them measuring forty-six feet in diameter. The land is well watered and the ranches are doing well. The town has a number of churches, schools and two live papers. The hotels are good.

Arkle Bros (C C and W J Arkle), boots and shoes  
Asay J L and C E, dentists and councilmen  
Atwell & Bradley (A J Atwell and N O Bradley), attorneys-at-law  
**BACIGALUPI & DELRE** (T Bacigalupi and Chas Delre), sample rooms and billiards, cor Church and Centre  
Baer B, stoves and tinware  
Baker Frank, druggist  
**BANK OF VISALIA**, R E Hyde president, C J Giddings cashier, cor Main and Church  
Barnes W W (F J Walker & Co)  
Barr & Harter (Orrin Barr and John Harter), saloon  
Belknap C G, agt for Tule River Indian Reservation  
Belz Andrew, blacksmith and wagon-maker  
**BENN JOHN E**, physician and surgeon, Palace Hotel  
**BLAIN & LANGRICK** (Y F Langrick and Wm Blain), meat market, Main  
Bliss Will F, stationery, books, cigars, tobacco and news depot and assistant postmaster

INSURE IN THE SUN INSURANCE CO., IT HAS THE SHORTEST & SIMPLEST FORM OF POLICY.

**H. WACHHORST** Has a Magnificent Assortment of CHAIRS, CHATELAINES, etc. 315 J Street, Sacramento, Cal.

Borel Louis & Co, blacksmiths and wagonmakers  
 Brown & Daggett (S C Brown and Alfred Daggett), attorneys-at-law  
 Brown S C (Brown & Daggett), attorney-at-law  
 Canty J M, livery and feed stable, saloon and rancher  
 Coughran & McKinley (W W Coughran and J B McKinley), livery stables  
 Chosen Friends' Hall, cor Church and Centre  
**COHN H**, general merchandise, cor Main and Church  
**COUGHRAN L P**, proprietor Exchange Hotel, Main  
 Creighton Thomas, deputy recorder  
 Cross W W, superior judge  
 Crowley, Denney & Co, agts Marster's Self-Feeder  
 Daggett Alfred (Brown & Daggett), attorney-at-law  
 Davia Mrs Belle, dressmaking  
 Denny H N, undertaker  
 De Wolf S S, saloon  
 Dineley Samuel, cutlery, etc, guns, pistols, varieties and barber  
 Douglass Bros & Co, general merchandise, agricultural implements and hardware  
**DuBRUTZ A B** (Edwards & DuBrutz), attorney-at-law, Court House  
**EDWARDS & DuBRUTZ** (E J Edwards and A B DuBrutz), attorneys-at-law, Court House  
**EDWARDS E J** (Edwards & DuBrutz), and district attorney, Court House  
**EITEL & SCHMID** (Geo Eitel and Fred'k Schmid), proprietors Farmers' Home, Main  
 Eulis W J, county supt public schools  
**EXCHANGE HOTEL**, L P Coughran proprietor, Main  
 Farley J H, city assessor  
**FARMERS' HOME**, Eitel & Schmid proprietors, Main  
 Fox J M, city supt public schools  
 Gassenberger C, tailor  
**GIDDINGS C J**, cashier The Bank of Visalia, cor Main and Church  
**GODCHAUX J**, salesman H Cohn, cor Main and Church  
 Grant R P, fruits, confectionery, etc  
 Gross G, physician  
 Hall A E, physician and surgeon  
**HALL & COWN** (Thos Hall and J W Cown), machinists and manufacturers Eureka Harrow, Main  
 Hall Samuel, butcher  
 Harland & O'Bannon, proprs Palace Hotel  
 Harlon J M, agt W U Tel Co  
 Harland Wm, livery and feed stable

Harris Rev J C C, clergyman (Methodist)  
 Henrahan W S, physician and surgeon  
 Hesing Geo, barber  
 Hitchcock C M, cigars, tobacco, fruits  
 Hof J B, physician (Homeopathist)  
 Huffaker J V, propr Overland Livery Stables  
**HUMASON L A & CO** (L A Humason, James and Arthur Crowley), proprietors Tulare Valley Flouring Mills—water and steam, Main  
**HYDE J D**, register U S Land Office, Court  
**HYDE R E**, president The Bank of Visalia, cor Main and Church  
 Jefferds E M, deputy county assessor  
 Jefferds F G, county assessor  
**JOHNSON L A**, general merchandise and proprietor Visalia House, Main  
 Johnson O S, insurance agt  
 Jordan John F, county auditor  
 Keener Henry A, county treasurer  
 Kern Frederick, harness and saddles  
 Kimball & Jackson (F T Kimball and S Jackson), house, sign and carriage painters  
 Knights of Pythias  
 Knox John G, county clerk  
 Kroehle Jacob, bakery and wholesale wine dealer  
 Langrick Geo, councilman  
 Leek I G, dentist  
 Levison Harry, sewing machine agt  
**LEVY JULIUS**, notary public, conveyancer, real estate and insurance agent and collector, Church  
**LINDSEY TIPTON**, receiver United States Land Office, Court  
 Lovelace M H, coroner  
**LUCE E A**, stoves, tinware and wood-ware, Main  
 Malloch D, livery and feed stable  
 Mason Mrs M C, millinery  
 Masonic Hall  
**McADAMS W C**, cigars, tobacco, confectionery, boots and shoes and varieties, Main  
**McKINLEY & PREISKER** (J B McKinley and Thos Preisker), livery and feed stables, Garden  
 McMillan Rev J A, clergyman (Methodist)  
 McNamara T M, atty-at-law, notary public, real estate and ins agt  
 Mickley J J, watchmaker and jeweler  
**MILLER E O**, searcher of records, real estate conveyancer and insurance agt, Court House  
**MILLER HENRY**, merchant tailor and sewing machine agt, Main  
 Mooney M, brewery and soda factory  
 Morris H, general merchandise

**THE "NEW REMINGTON" SEWING MACHINE,** No. 30 Second Street, San Francisco, Cal. C. SHAWL, General Agent.

THE TAILOR TO MAKE SUITS OF ALL KINDS

FOR THE BEST FITTING SUIT OF CLOTHES go to **JOE POHEIM, the Tailor.**

**NANSCAWEN & CO** (L V Nanscawen and Zane Steuben), druggists and pharmacists, Main

**NANSCAWEN L V**, postmaster and (Nanscawen & Co), Main

Niel A C, justice of peace and mayor

**O'BANNON C S**, county recorder and proprietor Palace Hotel

Odd Fellows Hall

Oshorn W T, chairman board supervisors

**OWEN BROS & WAGY** (S M and T J Owen and P Wagy), blacksmiths and wagonmakers, Court

**PALACE HOTEL AND LIVERY STABLES**, C S O'Bannon proprietor

Pratt T B, barber

Ragan C K, marble-yard

Redfield L J, supervisor

Rodrigr z R, restaurant

Russel W A, physician and surgeon

Sanders Oregon, attorney-at-law

Seligman Louis, cigars, tobacco and varieties

**SELLECK D S**, manager Visalia Water Works, Church

Singer agent, see H Morris

Slocomb Henry, barber

Smith Seth, county surveyor

Stanton M E, bootmaker

**STEBUEN ZANE**, agent Wells, Fargo & Co, Main

Stevens & Co (R H Stevens and Frank Kallenbey), general merchandise, agricultural implemets and sewing machines

**SWEET S & CO** (S Sweet, A and L Lewis), general merchandise, grain, wool and lumber, and proprietors Sweet's saw-mill, Main

Tauscher George, fruits, candies, etc

**THE BANK OF VISALIA**, R E Hyde president, C J Giddings cashier, cor Main and Church

Thomas I H, fruits and vegetables

Thomas W F, councilman

**TULARE "TIMES"** (weekly), E J Edwards proprietor, publisher and editor, Main

**TULARE VALLEY FLOURING MILLS** (water and steam), L A Humason & Co, Main

Tunze O, furniture, mattresses and bedding

**VISALIA "DELTA"** (weekly), F J Walker & Co publishers, cor Main and Church

**VISALIA HOUSE**, L A Johnson proprietor, cor Main and Church

Visalia Warehouse, E Jacobs mgr

**VISALIA WATER WORKS**, Thos Williams proprietor, D S Selleck manager, Court

Walker D E, saddle and harnessmaker

**WALKER F J & CO** (F J Walker and W W Barnes), publishers, "Visalia Delta," cor Main and Church

Wallace W B, justice of the peace

Ward & Barron (E Ward and A Barron), restaurant

Watrous S W, photographer

Weishar Robt, undertaker and cabinet-maker

Wells M J, sheriff

Wheaton T B, blacksmith and wagon-maker

Williams J W, marshal

**WILLIAMS THOMAS**, proprietor Visalia Water Works

Wren J N, Visalia House Saloon

**ZUMWALT & BAKER** (D K Zumwalt and P Y Baker), searchers of records, abstract office, notaries public, real estate, insurance agents and local agents of Southern Pacific R R Lands

**S. SWEET & CO.,**  
Main Street, \_\_\_\_\_ Visalia, Cal.  
DEALERS IN  
**General Merchandise,**  
Grain, Wool and Lumber.  
PROPRIETORS OF  
**SWEET'S SAW MILL.**

## THE BANK OF VISALIA.

VISALIA, CALIFORNIA.

Capital paid in, . . . . .	\$200,000.00
Surplus, . . . . .	37,024.22

**R. E. HYDE, President.**

**C. J. GIDDINGS, Cashier.**

**HARDWOOD LUMBER.** WHITE BROWN, 13 & 15 Main and 14 & 16 Spear St. S. F Boat Stock, Oak Plank and Timber

MUTUAL LIFE INSURANCE CO., OF NEW YORK, F. S. WINSTON, Pres. CHEAPEST AND BEST. See Adv. Page.

THE "NEW REMINGTON" SEWING MACHINE

C. SHAWL, General Agent

**H. WACHORST'S** Selection of **JEWELRY** is the **Rarest** in the State. **No. 315 J St., Sacramento, Cal.**



**VISALIA, CAL.**

**WM. HARLAND** ..... **PROPRIETOR.**

**THE PALACE**

Is now First-class in every respect, it having been refitted and  
refurnished; it will now be found second to no house  
on this Coast, outside of San Francisco.

**The Table is Daily Supplied with the Best,**

Both from the city and country markets. A First-class **LIVERY STABLE** in connection with the hotel. Free 'Bus to and from all trains. **HEADQUARTERS** of all the **STAGE LINES**. Hot and cold **BATHS** for use of guests. Large and commodious **SAMPLE ROOMS** for commercial travelers.

**VOLCANO.**

**AMADOR COUNTY.** A post and telegraph office; a mining town, 12 miles north-east of Jackson and 25 miles northeast of Ione; has a population of 500 and is reached by stages.

- Boydstone E S, druggist and photogra-  
-rapher
- Campi John, shoemaker
- Cassinelli L & Bro, general merchandise
- CLUTE P A**, general merchandise and  
postmaster
- Consolidated Amador Hydraulic Gold  
Mining and Land Co
- Deunzer P, liquors
- Devitt & Provis, liquors
- Goodrich C B, blacksmith
- Hinkson Bros, stable
- Huey E W, billiard saloon and justice  
of the peace
- Jerome Alex, liquors
- Jonas Peter, saloon
- Kelley Dennis, lumber
- Kessler A, physician and surgeon
- Leslie Jas, lumber
- Lipp J B, teamster
- McCune Jonathan, teamster
- McLaine Lanchlin, banker and supt of  
Amador Canal and Volcano Ditch Co
- Miller L, county supt of schools
- Moran Robt, liquors

- Petty A, county assessor
- Petty & Dart, hotel
- Petty Solomon, inventor
- Rodrick Robt, teamster
- Rose Henry T, sawyer
- Rossi Angelo, general merchandise
- Stewart & Adams, butchers
- Stoken J D, general merchandise
- Sturman I N, constable
- Tam Orsini, liquors
- Wallenburg C, lumber
- Whitmore F W, saw-mill

**VOLCANOVILLE.**

**EL DORADO COUNTY.** Post-office George-  
town; 20 miles northeast of Placer-  
ville.

**EDMONDSON J W**, justice of the peace  
Jarrad C M, general merchandise  
Parkhurst W E, hotel, general merchan-  
dise and constable

**WALNUT CREEK.**

**CONTRA COSTA COUNTY.** A post and  
express office; is a handsome little  
place at the base of Mount Diablo,  
distant from Oakland 17 miles. The  
drive to this place is unsurpassed for  
beauty. It is reached by Moore's

**CONKLIN BROS., PACIFIC STEAM CARPET BEATING, ALSO WHITENING. 333 TYLER ST. S. F.**

202 Montanmary 9 724 Market  
Suite made to order from \$20  
TAYLOR

**JOE POHEIM, THE TAILOR.** Suits made to order from \$20. 203 Montgomery & 724 Market.

Oakland and Walnut Creek Stage line. Sulphur springs in the vicinity offer a most attractive feature. A fine hotel, kept by W. B. Rogers & Son, is a source of great convenience.

Avery Rev J R, Presbyterian  
Baker E L, fire and marine insurance  
Foster James, attorney  
Hammit A W, dry goods and general merchandise  
Hodges A, livery stable  
Hook W E, physician  
Huntington J S, blacksmith and wagon-maker

Janssen F A, propr Walnut Creek Hotel  
Johnson Thomas, attorney  
Kursh Mitchell, blacksmith and wagon-maker

Latimer R H, druggist and postmaster  
Martinez Visente, barber  
Moore T S & Bro, proprs Oakland & Walnut Creek Stage Line  
Moreno F E, harness maker  
Pearson J E, druggist and physician  
Rich Rev E R, clergyman (Methodist)  
Rogers C W, saloon

**ROGERS' HOTEL**, W B Rogers & Son proprietors  
**ROGERS W B & SON**, proprietors Rogers' Hotel  
**SANFORD FARMER**, livery stable and constable  
Sherburne & Burpee (A Sherburne & W S Burpee), saloon  
Shuey H S, general merchandise and Lafayette, San Ramon, Danville and Walnut Creek Express semi-weekly

**STONE BROS** (F S & C Stone) tin smiths  
**STONE C** (Stone Bros)  
**STONE F S** (Stone Bros)  
Turner Milow H, justice peace and notary public

**VOSLANBER HENRY**, boot and shoemaker

**WALNUT CREEK HOTEL**, W H Wells proprietor  
**WELLS W H**, proprietor Walnut Creek Hotel  
**WILLIAMS ARTHUR**, Walnut Creek Meat Market  
Wilson & Baker (J M Wilson & E L Baker), insurance  
Wilson J M, agt W, F & Co  
Yoakum & Co, wholesale butchers

**STONE BROS.,**  
Walnut Creek, Contra Costa Co.  
DEALERS IN  
**STOVES AND METALS,**  
Lead and Iron Pipe, Foreo and Lift Pumps.  
Pipe Laying and Drove Wells a Specialty. House  
Furnishing Hardware of every description kept  
constantly on hand.

**ROGERS' HOTEL**

W. B. ROGERS & SON, Proprietors,  
**WALNUT CREEK,**  
Contra Costa County, CALIFORNIA.

**AN ENTIRELY NEW HOTEL,**

Fitted up and conducted as first-class in every respect. Containing a fine hall for balls or parties. Fine drives in all directions. The Sulphur Springs are in the immediate neighborhood. This is the most desirable resort for families wishing to spend a few weeks of recreation.

**WALNUT GROVE**

SACRAMENTO COUNTY. A post and express office. There is no grander sight in the universe than that which is offered from the deck of a steamboat on the upper Sacramento River in the vicinity of Walnut Grove. It is in the very midst of agricultural and horticultural wealth, and enjoys other advantages conducive to health and prosperity that are superior.

Brown Mrs A, hotel  
Brown Alex, general merchandise  
Condray James  
Dye Sperry, postmaster  
Holtum W, agt Cal Transportation Co  
Palmer Chas E, carpenter  
**RADGESKY L**, general merchandise and insurance agent  
Wickers Fred, butcher

**WALSH'S.**

SACRAMENTO COUNTY. A post-office, 9 miles southeast of Sacramento, on the Jackson and Drytown wagon road; is a very rich agricultural section.  
Patton Jas, blacksmith and wagonmaker  
Smith Geo, painter and grainer  
**WALSH J M**, groceries, liquors, and postmaster

**WARNER.**

SAN DIEGO COUNTY. A post-office, 65 miles by stage from San Diego.  
**LINTON ANDREW**, postmaster  
Linton John, general merchandise  
Wilson Henry, general merchandise,

**WARTHAM.**

FRESNO COUNTY. A post-office.  
Bray & Seacord, apiarists  
Cox John, blacksmith  
**CRUMP J G**, postmaster  
Kreyenhagen Gus, general merchandise  
Landrum Mark, saloon

**INSURE IN THE SUN INSURANCE CO., IT HAS THE SHORTEST & SIMPLEST FORM OF POLICY.**



**H. WACHHORST'S** collection of JEWELRY is the RAREST IN THE STATE 315 J Street, Sacramento, Cal.

**WASH.**

**PLUMAS COUNTY.** A post-office, 7 miles southeast of Jamison City, and 25 miles northeast of Downsville.

Barton —, stock raiser  
Haggood & Bishop, miners  
Jackson Andrew, placer mine  
King & Co, stock ranch  
McCullon —, hotel  
McLean Geo, Sulphur Spring Ranch  
Neasman Henry, stock raiser

**WASHINGTON.**

**NEVADA COUNTY.** A post-office, 21 miles by stage east of Nevada City, on the South Fork of the Yuba River.

**BUISMAN H.** hotel and postmaster  
Ely & Doose, butchers  
Grissel C, hotel and mail contractor  
Helgeson O C, clothing  
Jansen J, shoemaker  
Kohler H, general merchandise  
Malone T, shoemaker

**WASHINGTON.**

**YOLO COUNTY.** Post-office Sacramento. It is situated on the Sacramento River, directly opposite the city of Sacramento, and connected with the latter place by a drawbridge, which was only a few years ago a toll-bridge. It can boast some of the finest orchards in the county. The Steam Navigation Company have extensive works on the river near the bridge.

Buckingham R H, justice of peace  
**GREEN W. M.** livery and hotel  
Hanson Chas O, hotel and groceries  
Hanser Julius & Valentine, butchers  
Hess John, tinsmith  
Jones & Anderson, salmon cannery  
Lynch John, bootmaker  
Preston Fred, hotel  
Reed C W, orchardist  
Todhunter Lewis, constable  
Todhunter & Reed, saloon

**WASHINGTON CORNERS.**

**ALAMEDA COUNTY.** A post, express and telegraph office, situated on the San Jose Branch of the Central Pacific R. R., 34 miles from San Francisco. It possesses a large college, a public school, and a newspaper, *The Alameda County Reporter*, which enjoys a healthy circulation in a half-dozen small towns. Population 200.

**"ALAMEDA COUNTY REPORTER."** Everell F Calkin publisher

Auderson Hans, saloon  
Brown Samuel, hotel  
**CALKIN EVERELL F.** publisher  
"Alameda County Reporter"  
Clark Bros (Alson S and George H Clark), general merchandise  
Crowell Heman, blacksmith and wagon-maker

**CULL M A.** manufacturer Eureka Squirrel Poison  
Hirsch Joseph, general merchandise  
Laidlaw Horace, physician  
Lemkie Chas H, barber shop  
Lowrie D C & Co (D C and Peter Lowrie and J Laughlin), butchers  
Lyser Albert, pres Washington College  
Mack H H, tinsmith  
Mack Wm H, drugs, stationery and postmaster

**MORTIMER & WAMSLEY** (Wm Mortimer of Niles and J E Wamsley), warehouse, lumber, coal and wood  
Osgood L E, township assessor  
Rasmussen Carl, saloon  
Rounds H A, druggist  
Thompson A C, bootmaker  
**WAMSLEY J E** (Mortimer & Wamsley), agent Central Pacific R R and Wells, Fargo & Co

Washington College, Albert Lyser prop  
Zimmermann Chas, saloon and boarding

**WATERFORD.**

**STANISLAUS COUNTY.** A post-office, 15 miles east of Modesto.

Buckley C O, hotel  
Curtzwiler Chas, saloon  
Davis James, hotel  
**FAURE ADRIEN**, general merchandise and postmaster  
Gregsun W, blacksmith  
Hiter A, ferry-boat

**WATERLOO.**

**SAN JOAQUIN COUNTY.** Post-office Stockton; 8 miles by stage from Stockton. Population 50.

Balkwell John, hotel  
Bush Joseph, saloon  
Collins John, blacksmith  
Mount Mrs H, saloon  
Nichols John, blacksmith  
Scribner Thomas, saloon  
Sheehan Timothy, saloon

**WATERMAN.**

**SAN BERNARDINO COUNTY.** A post-office.

**THE "NEW REMINGTON" SEWING MACHINE, No. 20 Second Street, San Francisco, Cal.**

JOE POHEIM, THE TAILOR, makes the BEST FITTING Clothes in the State.

Miller E J, general merchandise  
Waterman & Porter, general merchandise, hotel and proprs 10-stamp mill

**WATSON'S FERRY.**

FRESNO COUNTY. See White's Bridge.

**WATSON GULCH.**

SHASTA COUNTY. Post-office Igo.

**AKEN & QUINN**, general merchandise

**WATSONVILLE.**

SANTA CRUZ COUNTY. A post, express and telegraph office, situated near the junction of the Southern Pacific and Santa Cruz Railroads, about 2 miles from Pajaro station; distant from San Francisco 99 miles. Population 1,800. The Pajaro Valley, of which Watsonville is the commercial center, is one of the richest agricultural regions in the State. There are also large quantities of valuable redwood timber lands in the immediate vicinity, the products of which are disposed of at Watsonville. The agricultural and lumber interests being extensive, make Watsonville the center of a large and valuable business. In addition to the business attractions of the town is Camp Goodall, a watering-place on Monterey Bay, four miles distant from the town. Its public schools are well maintained, and its business houses and private residences are handsomely built, indicating thrift and refinement.

**ALDRIDGE FRANKLIN**, manager

Golden Sheaf Flouring Mills  
Alexander A, tailor  
Alexander D, general merchandise  
Anderson Wm, furniture and cabinet-making  
Aston Frank, carpenter and undertaker  
Attridge & Sheehy (A Attridge and O P Sheehy), groceries

**BANK OF WATSONVILLE**, Charles Ford president, J N Besse cashier

**BENJAMIN C W**, liquors, tobacco, books, stationery, and Wells, Fargo & Co's agent

**BESSE J N**, cashier Bank of Watsonville

Bowie Adam, bakery  
Brassel H P, blacksmith  
Breen Edward, saloon  
Brown A V, dentist  
Byrd William, saloon

**CHAPMAN J S**, watchmaker and jeweler  
Churchill Charles C, blacksmith and wagonmaker

**CONNELL H D**, under manager Golden Sheaf Flouring Mills

Cook Charles A, harness and saddles  
Cooper & Co (Thos S Cooper), gen mdae  
Corralitos Water Co, A White supt  
**COSMOPOLITAN SALOON**, James H Schmid proprietor

Cox C J, stoves and tinware  
Crownor W E, jeweler  
Dean M, carriage painter  
Dengler P, meat market  
De St Paul G, liquors  
Dibble —, minister  
Dougherty J F, hatter  
Dunlap S B, constable and dep sheriff  
Eaton R W, wagonmaker

**ECLIPSE AND MANSION HOUSE LIVERY STABLES**, Thomas Kennedy proprietor (see adv)

Estrado M, saloo  
**FARMERS' MILLS**, Frey Bros proprietors

Fell A W, photographer  
Fischer Trueta, saloon  
Fitch & Downing (T H Fitch and J Downing), liquors

Flagg Emma W, teacher oil painting  
Fletcher H S, postmaster  
Folger Mrs, varieties  
Folger Peter, skating rink  
Fontana & Demartini (M J Fontana and P B Demartini), groceries  
Ford Chas (Chas Ford & Co), pres Watsonville Bank, pres and sec Watsonville M and L Co

**FORD CHAS & CO** (Chas Ford, A A Morey and J S Menasco), general merchandise

Freiermuth Geo A, stoves, tinware and agricultural implements

**FREY BROS** (S, John and Wm Frey), proprietors Farmers' Mills  
Frey John (Frey Bros)

Gaddie F G, carpenter and builder  
Gibbons Rev A S, clergyman (Methodist)

**GOLDEN SHEAF FLOURING MILLS**, Franklin Aldridge manager  
Green Leo & Co (Leo Green and George Cleveland), meat market

Hall James A, attorney-at-law and real estate agt

Halsted J L (Kittredge & Halsted)  
Hamilton G S, harness and saddles  
Harris I W, harness and saddles  
Hetherington H, boots and shoes  
Holbrook Mrs L D, millinery and fancy goods

**HOLBROOK L D**, justice of the peace, notary public and insurance agent

MUTUAL LIFE INSURANCE CO., OF NEW YORK, A. R. FORBES, General Agent. 214 SANSOME ST., S. F.

ROBE "NEW BEMINGTON" SEWING MACHINE. To be sold by Mrs. J. E. Fracker, Cal. C. SHAW, General Agent.

**H. WACHHORST** Has a Magnificent Assortment of **315 J Street, Sacramento, Cal.**  
**CHAINS, CHATELAINES, etc.**

Hopkins Jas Jr, harnessmaker  
Howard J A, machinist  
Howard Miss H M, dressmaker  
Ingham J, wagonmaker  
Irelan L, physician  
Jackson Hy, warehouse  
Jackson Mrs M, millinery and fancy goods  
Jennings A J (Trafton & Jennings)  
**JESSEN CONRAD**, proprietor Watsonville Hotel (see advertisement)  
Jessen J, tailor  
Joseph & Campbell (H M Joseph and R Campbell), billposters  
Joseph H M (Joseph & Campbell), hair-dressing saloon  
Juri Joseph, saloon  
Kelley P, saloon  
**KENNEDY THOS**, proprietor Eclipse and Mansion House Livery Stables  
Kidder & McEwen (Walter Kidder and D A McEwen), livery and feed stable  
Kidder Walter (Kidder & McEwen).  
Kittredge A S (Kittredge & Halsted)  
Kittredge & Halsted (A S Kittredge and J L Halsted), attorneys-at-law and notaries public  
Koehncke A, hairdresser  
Lee Julius, attorney-at-law and notary public  
Lewis A & Co (A Lewis), general merchandise and proprs Lewis House  
Lewis House, A Lewis propr  
Libbey J L, dentist  
**LINSCOTT JAMES M**, superintendent W M and Lumber Co  
Lopes M S, groceries  
Lovenzen Lorenz, hotel and hay yard  
Lynam James, boots and shoes  
**MANSION HOUSE**, Jerome Porter manager  
Mardocco P, restaurant  
Marron —, minister  
Martin Edward, books and stationery  
**MARTIN E J**, physician and surgeon  
Mattos A J, groceries and liquors  
Maulbatch S, bootmaker  
McAdams A, blacksmith and wagon-maker  
McGlynn W M, junk dealer  
**McKEON B**, blacksmith, horseshoer and wagonmaker  
**McLEAN N**, blacksmith, wagonmaker and patentee McLean's Straw Agitator and Grain Saving Attachment for Threshing Machines (see adv)  
Menasco J S (Chas Ford & Co)  
Mooney James, hotel and livery stable  
Morehead G A, druggist  
Morey A A (Chas Ford & Co)  
Morris M, clothing  
Neal W S, city marshal  
Noble F W, druggist  
O'Brien W J, clergyman

Ottenberg J, hairdresser and baths  
**PAJARO BREWERY**, O Palmtag proprietor  
**"PAJARONIAN"**, W R Radoliff editor and proprietor  
**PALMTAG C**, proprietor Pajaro Brewery  
Parara A, bootmaker  
Pardee George, produce and commission merchant and mgr Watsonville Gas Co  
Parsons Miss Effie E, elocution teacher  
**PECK WILLIS E**, general merchandise  
**PECKHAM GEO W**, publisher and proprietor "Watsonville Transcript"  
**PECKHAM H F**, house and sign painter  
Peckham P A, paints, oils and paper hangings  
Pedrazzi S, saloon and restaurant  
**PORTER JEROME**, manager Mansion House and notary public  
**PORTER JOHN T**, real estate and commission merchant  
Pratt Miss Ethel, operator W U Tel Co  
**RADCLIFF W R**, editor and proprietor "Pajaronian"  
Rey John, clergyman  
Richards W S, general merchandise  
Rodgers W D, physician  
Rogge Wm, bootmaker  
Sanborn Alvin, sec W M & L Co  
**SCHMIDT JAS H**, proprietor Cosmopolitan Saloon  
Schneider K, saloon and restaurant  
Seevers C W, dry goods and clothing  
Sheehy & Dullea (E Sheehy and Charles Dullea), brewers  
Sheehy P (Attridge & Sheehy)  
Sheperd C M, millinery  
Simmons S S, physician and drugs  
Slight E T, confectioner  
Smidt Carl C, varieties  
Snodgrass T, harness and saddles  
Steen A, hairdresser  
Stewart J W, cigars and tobacco  
Stoesser Otto, general merchandise  
Stratton Rev C C, pres University of Pacific  
Swain H P, dentist  
**SWAIN L A**, furniture, bedding, upholstery, etc  
Taylor C E, blacksmith and wagon-maker  
**TRAFTON GEO A** (Trafton & Jennings), chairman board of trustees, and chief engineer  
**TRAFTON & JENNINGS** (Geo A Trafton and A J Jennings), groceries, hardware and agricultural implements  
Tuck I A, groceries  
Tuttle O S (Yoacham & Tuttle)  
Walsh William, tailor  
Watsonville Gas Co, Geo Pardee mgr

**CONKLIN BROS., CARPET BEATING & RENOVATING WORKS, 333 GOLDEN GATE AVENUE (TYLER ST.) S. F.**

CUNALIN BROS., CARPET BEATING & RENOVATING WORKS, 333 GOLDEN GATE AVENUE (AT THE ST. J. S. I.)

JOE POHEIM, THE TAILOR. Suits made to order from \$20. 203 Montgomery & 724 Market.

ALLEN, TUGGLE & CO., Ship Plank, all kinds, 18 and 20 Spear St., San Francisco.

California—Watsonville.

931

WATSONVILLE HOTEL, Conrad Jessen proprietor (see adv)	Wiener A, dry goods and clothing
Watsonville Mill and Lumber Co, Jas Linscott supt	Williams J C, horseshoer
"WATSONVILLE TRANSCRIPT," Geo W Peckham publisher and proprietor	Wise P, saloon
Werner F, boots and shoes	Wright Mrs M A, millinery and fancy goods
WEST GEO H, millwright Golden Sheaf Flouring Co	Yoacham J S (Yoacham & Tuttle)
	Yoacham & Tuttle (J S Yoacham and O S Tuttle), meat market
	Zmodowsky Martin, bootmaker

# Watsonville Hotel,

## WATSONVILLE, CAL.

This is an entirely New House having been built the past Summer.  
**NEWLY FURNISHED THROUGHOUT.**

The **BEST ACCOMMODATIONS** this side of San Francisco.  
 Single Meals, 25c.; Board per Week, \$5.00 and \$6.00, according to Room; Single Room, 50c.  
 Coach to and from the House. CONRAD JESSEN, Proprietor.

### Eclipse and Mansion House Livery Stables,

THOS. KENNEDY,..... PROPRIETOR  
 WATSONVILLE, CAL.

Private Carriages, with drivers, supplied for Aptos, Camp Capitola and Santa Cruz, Camp Goodall and other places.

Hacks, Carriages, Buggies and Saddle Horses can be obtained at my Stables at all times and at reasonable prices. Careful and experienced drivers employed. If you want a good turnout, call at the Eclipse or Mansion House Stables.  
 THOS. KENNEDY.

## McLEAN'S PATENT GRAIN-SAVING ATTACHMENT.

The Best Improvement ever invented for saving Grain  
 That otherwise would be lost.

**26** IN USE IN DIFFERENT PARTS OF CALIFORNIA  
 For the Season of '82.

For particulars apply to N. McLEAN, Patentee, Watsonville.

HARDWOOD LUMBER, WHITE BROS., 13 & 15 Main and 14 & 16 Spear Street, S. F. Oregon Ash, Maple and Alder.

SUN INSURANCE CO., IS THE FAVORITE FIRE AND MARINE COMPANY ON THE COAST.



JEROME PORTER, . . . . . Proprietor.

WATSONVILLE, CAL.

WEAVERVILLE.

TRINITY COUNTY. A post and express office, and the county seat, 46 miles by stage northwest of Redding. It is a well and tastily built place, and is supported by mining, stock raising and agricultural interests of the locality.

Abraham I, dry goods and clothing  
 Balch J R, clothing  
 Barnikel J, drugs and stationery  
 Benton & Armentroit, blacksmiths  
 Blake H H, physician  
 Blanchard S, dentist  
 Cochell A, cigars and tobacco  
 Condon Wm, hotel  
**CRAIG C W**, insurance agent and proprietor "Trinity Journal"  
 Earight Ed, saloon  
 Estes John M, county clerk, recorder and auditor  
 Griffin M F, county treasurer, banker, and agt W, F & Co  
 Hansen D, cigars and tobacco  
 Hensley S J, liquors  
 Jones T E, county judge  
 Junkaus H, groceries  
 Kuper C, saloon  
**LANG M**, groceries  
 Love Alex N, liquors  
 Lowden W L, U S deputy assessor, and county surveyor  
 Martin John, flour and grain  
 Marshall A H, county assessor  
 Montague J C, county physician  
 Morris James, hotel  
 Noonan Geo E, county school supt  
 Paulsen Jacob, county assessor  
 Philbrook John W, district attorney  
 Pincus I & Co, dry goods and clothing  
 Rosborough A M, judge 9th judicial district  
 Schall Louis, boots and shoes  
 Smith John, sheriff  
 Taylor Daniel, county coroner and public administrator  
 Timmerman Bros, furniture  
 Tinnin W J, attorney-at-law

Todd Wm, butcher  
**"TRINITY JOURNAL,"** C W Craig proprietor  
 Vollmers & Paulsen, hotel  
 Wadleigh Miss Mary N, county supt public schools  
 Williams C E, attorney-at-law

WEED.

SAN DIEGO COUNTY. A post-office, 28 miles southeast of San Luis Rey.

**WEED W S**, postmaster

WELDON.

KERN COUNTY. A post-office, 18 miles northeast of Kernville.

**BROWN ANDREW**, general merchandise and flour-mill  
 Hanson J Z, bootmaker  
 Soodie William, general merchandise  
 True H B, blacksmith  
**TAYLOR C J E**, assistant postmaster

WENGER.

MARIPOSA COUNTY. A post-office.

Blake A G, general merchandise  
 Compromise Mining Co  
 Holstead James, hotel  
 Pechard Louis, hotel  
**WENGER FREDERICK W**, postmaster

WEST BERKELEY.

ALAMEDA COUNTY. A post and express office on the Central Pacific R. R., 10 miles northeast of San Francisco and 19 miles from Vallejo Junction.

Brennan Bros (James, John and Edward Brennan), livery stable and saloon  
 Brown Chas, groceries  
 Bruns D H, groceries  
 Bunce H A, carpenter and boarding-house keeper

H. WACHHORST Invents Attention to his GENUINE STERLING SILVERWARE 315 J St., Sacramento, Cal.

The "NEW RENINGTON" JOHN" SEWING MACHINES, No. 29 Second Street, San Francisco, Cal.

**FOR THE BEST FITTING SUIT OF CLOTHES go to JOE POHEIM, the Tailor.**

**CALIFORNIA STARCH WORKS.**

John Everding proprietor  
**DE PAULI JAMES**, cigars and tobacco  
 Dietz A C & Co, proprs Berkeley Lubricating Oil Co  
 Engebretsen Antons, bootmaker  
 Everding John, Pioneer Starch Works  
 Fleming Arthur, druggist  
 Fleming —, harnessmaker  
 Fraser Mrs M, dressmaking  
 Fraser Martin, plumbing  
 Gasenago John, barber  
 Grest John, brewer  
 Higgins James, boarding-house  
 Kehoe Edward, bootmaker  
 Knott Richard, boarding-house  
 Lox Geo, bakery  
 Ludeman John H, groceries  
 Maloney Cornelius, hotel  
 Maxwell W J, supt Berkeley Lubricating Oil Co  
 McCaskill Hugh, blacksmith  
 Monterichaird M, butcher  
 Nelson Mads, wagonmaker  
 Peterson August, wagonmaker  
 Pine Henry, dry and fancy goods  
 Pioneer Starch Works, John Everding propr  
 Schuster & Niehaus, planing-mills  
 Segule Geo, barber  
 Semeria Joseph, dry and fancy goods  
 Standard Soap Co, R P Thomas propr  
 Storek Chas L, butcher  
 Thomas R P, propr Standard Soap Works  
 Vagt Herman, liquors  
 Wentworth I M, postmaster, stationery and confectionery  
 Wheeling F H, flour-mill  
 Winner B L, locksmith  
 Wright & Wangerin (W C Wright and — Wangerin), general merchandise  
 Wright W C (Wright & Wangerin), operator W U Tel Co

**WEST BRANCH.**

**BUTTE COUNTY.** A post-office, 26 miles northeast of Chico and 10 miles southeast of Butte Meadows.  
 Day L E, propr West Branch House  
 Dulmage B A, lumberman  
 Falconer Robert, quartz mining  
 Frye S H, foreman Tickner, Burnham & Co's saw-mill  
 Lake Fred W, stockholder in Butte Ditch and Mining Co  
 Nelson C, shakemaker  
 Platt E R, shakemaker  
 Reed H, shakemaker  
 Roberts & Campbell, lumber and millmen  
 Seelye Wm, miner

**WEST BUTTE.**

**SUTTER COUNTY.** A post-office, 13 miles west of Yuba City, at the southwest spur of "The Buttes."

Cook Dick, carpenter  
**BETTY & JONES**, general merchandise  
 Santer G W, boarding-house  
 Straub G & Son, blacksmith and wagon-maker and carriage and sign painter

**WEST END.**

**ALAMEDA COUNTY.** A post-office, 1 mile south of Oakland.

Carrean Joseph, blacksmith and wagon-maker  
 Denke A, contractor and builder  
 Elbe C B, druggist  
 Gochnauer P L, butcher  
 Gough P L, meat market  
 Hecker Adolph, gen mdse and hardware  
 Kelly P, coal, hay, grain and feed  
 Mayrisch E, saloon and garden  
 Noltz F J, groceries  
 Schroeder Louis, saloon and restaurant  
 Schroeder & Victors (Albert Victors and Adolph Schroeder), hay, grain, wood, coal and lime  
 Shead D L, groceries  
**THOMPSON & MAYRISH**, proprietors "West End Star" and job printers  
 Traube H, watchmaker and jeweler  
**"WEST END STAR,"** Thompson & Mayrish proprietors  
 Wheeler & Relfe, wood and coal, hay and grain

**WEST OAKLAND.**

**ALAMEDA COUNTY.** See Oakland.

**WEST POINT.**

**CALAVERAS COUNTY.** A post-office, 38 miles by stage east of Iona.

**BACCIGALUPPI R**, general merchandise  
 Cavalli Joseph, saloon  
 Eckert M, restaurant  
 Flanders Samuel S, livery stable  
 Hepburn Mrs W, hotel  
 Hoskins Mrs Samuel, hotel  
 Novilla F, general merchandise  
**RUFFINO S**, general merchandise and postmaster (see adv)

**MUTUAL LIFE INSURANCE CO., OF NEW YORK, A. R. FORBES, General Agent. 214 SANSOME ST., S. F.**

**HARDWOOD LUMBER, WHITE BROS., 13 & 15 Main and 14 & 16 Spear St., S. F. Oak, Ash, Hickory, Maple, Cherry, etc.**

**The "NEW REINFORCED" SEWING MACHINES, No. 22 Second Street, San Francisco, Cal.**

**H. WACHHORST,** Importer Fine Watches, Jewelry, Silverware, Precious Stones, etc. **315 J St., Sacramento, Cal.**

934

California—West Point—Wheatland.

Schenaker A, saloon  
Smith John R, blacksmith  
Zavalla J & Co, butchers

**S. RUFFINO,**  
West Point, California.  
—GENERAL DEALER IN—

**DRY GOODS & GROCERIES.**

Patent Medicines, Boots, Shoes, Hardware, Crockery, Paints, Oils, Drugs, Fancy Goods, Hats and Caps, and all other goods usually kept in a country store.

**WESTMINSTER.**

LOS ANGELES COUNTY. A post-office, 4 miles by stage southwest of Anaheim. Population 150.

Aldrige J W, constable  
Blackman Chas, blacksmith  
Borthwick R, well-borer  
Cullen P A, constable  
Edwards S & Sons, butchers  
Flemming J H, harness and saddles  
HULL T C, postmaster  
HULL T C & CO, general merchandise  
Jacobus Rev, Congregational clergyman  
Kiefharber —, blacksmith  
McCoy JAMES, physician and surgeon  
McCoy J J, fruit drier and well borer  
McFadden & Son, gen mdse  
Robinson Rev F M, Presbyterian clergyman  
Smith —, bootmaker  
Strong Robert, nurseryman  
Webster David, justice of the peace

**WESTPORT.**

MENDOCINO COUNTY. A post and telegraph office, 25 miles north of Mendocino.

Anderson H, blacksmith  
Arkson John, saloon  
Copp John, propr Kimball House  
Dickinson Walter, saloon  
Eagle Geo, blacksmith  
Foster Jesse, livery stable  
Gordon & Gill (A Gordon and D Gill), saw-mill  
Graham, Chester & McGowan, saw-mill  
Hill George, constable.  
JOHN FRED, proprior Westport hotel  
Kimbal House, — Hopp propr  
Kimbal & Moor, gen mdse and saw-mill  
Markel B, justice of the peace  
Matthews F, blacksmith  
McDonald Neil, hotel

McPhee George S, postmaster and general merchandise  
Mills Alf, saloon  
Mozier —, physician and druggist  
Overton Rev J M, clergyman (Methodist)  
Rogers & Johns (T R Rogers and F Johns), shippers  
Rogers T R, shipper  
Tuttle —, general merchandise  
**WESTPORT HOTEL,** Fred Johns proprietor, and livery stable

**WEYAND'S CORNER.**

YOLO COUNTY. Post-office Black's Station.  
Berger & Hammerman, saloon  
Dill Henry, blacksmith  
Golinsky David, saloon  
MARCH J P, farmer and stock raiser  
Rollins James, blacksmith  
**WEYAND THEO,** trader and farmer

**WHEATLAND.**

YUBA COUNTY. A post, express and telegraph office, situated on the line of the Oregon Division of the Central Pacific R. R., 40 miles north from Sacramento and 12 miles southeast of Marysville. It is in the midst of a fine agricultural region, and is a trading center of considerable importance; also carries an important business from the mines. Wheatland has a population of about 700, being the second largest town in the county.

American Hotel, Mrs F A Clark propr  
Baun Fred J, blacksmith and carriage factory  
Bevan Mrs E, board and lodging  
Bevan & Swift, blacksmithing and wagonmaking  
Bevan T E, deputy sheriff  
Bray P M, justice of the peace  
Bray P M, saloon  
Brown Miss Vickie, dressmaking and millinery  
Calmes & Ross, harness and saddlery  
Central Hotel, M M Neustadt propr  
Clark Mrs F A, propr American Hotel  
Cornforth H C, insurance agt  
Dam C K, supt Wheatland Mill Co  
Deaken —, wagonmaker  
Dewane M D, wagonmaker  
**DUPLEX E P,** barber and bath-house  
Duplex S E, ladies' hairdresser and hair work  
Durst D P, physician  
Ewing T S, pres the Farmers' Bank of Wheatland  
Goodkind & Co, general merchandise

**CONKLIN BROS.,** CARPET BEATING & RENOVATING WORKS, 333 GOLDEN GATE AVENUE (TYLER ST.) S. F.

**HARDWOOD LUMBER & WAGON STOCK,** WHITE HEAD, 18 & 16 Main and 14 & 16 Spear St., S. F.

FOR THE BEST FITTING SUIT OF CLOTHES GO TO JOE POHEIM the Tailor

For THE BEST FITTING SUIT OF CLOTHES go to JOE POHEIM, the Tailor.

Harris T R, real estate and general commission  
 Irwin David, supt Towles & Co's lumber yard  
 Justis Chas, meat market  
 Kesner James, town marshal  
 Landis John, postmaster and agt W, F & Co  
**LEVY & PINCUS**, general merchandise  
 Lipp A P, varieties and ice cream  
 Lumbard Wm, cashier The Farmers' Bank of Wheatland  
**McFARLAND THAD J**, proprietor "Wheatland Graphic"  
 Milton L, physician  
 Miller David, bootmaker  
 Miller & Stewart, livery stable  
 Newton L & G H, clergyman (Methodist)  
 Niemeyer & Lipp, gen mdse  
**OYSTER W M**, stoves and tinware, Main (see advertisement)

Reeves W J, C P & O R R agt  
 Scott & Shepherd, druggist  
 Spencer E W, bootmaker  
 Swears W B, varieties  
**THE FARMERS' BANK OF WHEATLAND**, T S Ewing president, Wm Lumbard cashier, New Bank Building  
 Towle & Co, proprs Wheatland Lumber Yard  
**"WHEATLAND GRAPHIC,"** Thad J McFarland editor, proprietor and publisher  
 Westland Mill Co, C K Dam supt  
 Yarborough Geo W, justice of peace

**WM. M. OYSTER,**  
 —DEALER IN—  
**Stoves, Tinware, Metals,**  
 Pumps, Pipe, House Furnishing Goods, Etc.  
**Wheatland, Cal.**

# The Wheatland Graphic,

THAD. J. McFARLAND, Editor and Proprietor.

## WHEATLAND,

YUBA COUNTY.....CALIFORNIA.

**THE GRAPHIC** is circulated extensively in Yuba, Sutter, Placer, Nevada, and Butte Counties, and is published in the midst of one of the richest agricultural sections in the State. It is strictly anti-debris in tone, and has no party affiliations, and is one of the best advertising mediums in the State.

**TERMS—One Year.....\$3.00**

Advertising Terms made known on application. **Job Printing of all kinds done.**

Our Printing Material is all new, just purchased from the well-known Foundry of Marder, Luse & Co.

**WHISKY DIGGINGS.**  
 SIERRA COUNTY. See Newark.

Watsonville, and 18 miles east of Santa Cruz.

**WHISKY HILL.**  
 SANTA CRUZ COUNTY. Post-office Watsonville; 3 miles by stage north of

DeHart Wm, blacksmith  
 Holm Hans, blacksmith  
 Nistetter J M, blacksmith  
 Schmidt Peter, saloon  
 Warner I A, physician

**HARDWOOD LUMBER, WHITE OAK. 13 & 15 Main and 14 & 16 Spear St. S. F. Oak, Ash, Hickory, Maple, Cherry, etc.**

INSURE IN THE SUN INSURANCE CO., IT HAS THE SHORTEST & SIMPLEST FORM OF POLICY.



**H. WACHORST'S** Selection of JEWELRY is the RAREST IN THE STATE **315 J Street, Sacramento, Cal.**

**LOUIS BRAVERMAN & CO., JEWELERS.** offer Goods lower than any house in the City, 119 Montgomery St.

936

California—Whiskytown—Williams.

**WHISKYTOWN.**

SHASTA COUNTY. Post-office Shasta.  
Blair J D, saloon  
**KESSLER WM**, general merchandise  
Williams L, blacksmith  
**WOODWARD O H P**, general merchandise and hotel

**WHITEHALL STATION.**

MENDOCINO COUNTY. Post-office Hermitage.  
**HUFF B B**, hotel and saloon

**WHITE OAK.**

EL DORADO COUNTY. Post-office Placerville.  
Friedman John, constable  
Winchell C P, constable

**WHITE RIVER.**

TULARE COUNTY. A post-office, 56 miles southeast of Visalia, and 30 miles southeast of Porterville.  
**BARRINGTON JAMES**, general merchandise  
Billman P L, blacksmith  
**MITCHELL L**, hotel, general merchandise, postmaster, and feed stable

**WHITESBORO.**

MENDOCINO COUNTY. A post and express office, 1 mile from Albion.  
Brett & White (James Brett and C E White), saw-mill  
Furlong Thos, saddler  
Gray P W, shingle-mills  
Johnson B J, telegraph operator  
**JOHNSON J E**, general merchandise, postmaster, and agent Wells, Fargo & Co  
Kimball J S & Co (J S Kimball and C E White), general merchandise, hotel, blacksmiths, and saloon  
McFarland L, boots and shoes  
McNelly Ed, assistant supt Salmon Creek R R  
Salmon Creek Milling Co, James Pullen, Silas Coombs, Charles Perkins, and P W Gray proprs  
Salmon Creek R R (8 miles in length), L E White and others proprs  
Salmon Creek Shingle-mill Co  
White L E, general merchandise  
White W H, supt Salmon Creek R R  
Whitesboro Hotel, J S Kimball & Co proprs  
Zemansky P H, general merchandise

**WHITE'S BRIDGE.**

FRESNO COUNTY. A post-office; 34 miles northwest of Fresno and 13 miles southeast of Firebaugh.  
**WHITE J R & CO**, general merchandise

**WILBUR SPRINGS.**

COLUSA COUNTY. Post-office, Gilmore; is situated on Sulphur Creek, 26 miles southwest from Williams and 22 miles from Lower Lake, Lake County.  
**BRAME J S**, hotel

**WILD FLOWER.**

FRESNO COUNTY. A post and express office; 9 miles southwest of Kingburgh.  
Hickok Noah, blacksmith  
Hoskins & Bradford, blacksmiths  
**JONES P D**, general merchandise

**WILLIAMS.**

COLUSA COUNTY. A post, express and telegraph office; the present terminus of the California Pacific and Northern Railway, 10 miles west of Colusa, 10 miles from the Coast Range of mountains, and 25 miles from sulphur springs that are highly valued. It was named after W. H. Williams, Esq., its founder. Stock raising is carried on in the vicinity to a considerable extent. Stages leave here every day for Colusa, Willows and Wilbur Springs. Population 350.

**AIKEN H M** (Todd & Aiken)  
Betten W C, agt C P R R and operator  
W U Tel Co  
**BILLIARD SALOON**, Criss & Hannah proprietors  
**CENTRAL HOTEL**, E Marquis proprietor  
**CHAMBERLAIN P B**, varieties, books, stationery, cigars, tobacco, postmaster  
Claassen Cornelius, liquors  
Connolly Thomas, harnessmaker  
**CRISS & HANNAH** (W Criss & A M Hannah), choice wines, liquors and cigars  
**CRISS W** (Criss & Hannah)  
Crowder H C, physician  
**CRUTCHER J W** (Crutcher & Manor)  
**CRUTCHER & MANOR** (J W Crutcher & A B Manor), general merchandise  
**DALLMAN S**, agent ice company

**PIONEER IRON WORKS, CALVIN NUTTING & SON, Proprietors.** Established 1849. 227 Main Street. S F.

The "ROYAL ST. JOHN" SEWING MACHINE, No. 20 Second Street, San Francisco, Cal. C. SHAW, General Agent.

JOE POHEIM, THE TAILOR. Suits made to order from U.S. & C. 707 E. Montgomery St. Sacramento, Cal.

**JOE POHEIM, THE TAILOR.** Suits made to order from \$20. 203 Montgomery & 724 Market.

Darnell John, carpenter  
**DUNCAN L J**, harnessmaker and saddler  
 Fouch Bros (J F and I A Fouch), druggists and stationery  
 Gerig F G, liquors  
 Goldsmith W C, hotel  
**GREY JAMES M.**, attorney  
**HAMILTON JOHN**, general blacksmith and horseshoer, repairing agricultural implements  
**HANNAH A M** (Criss & Hannah)  
 Hyman M, general merchandise  
 Kimball E N, stoves and tinware  
 Lane E J, fruits  
 Long M A, liquors and livery  
 Macintosh—, carpenter  
 Madeley F Y, agt J C Stovall and insurance  
 Malcome J, agt Puget Sound Lumber Co  
**MANOR A B** (Crutcher & Manor)  
 Manor J A, harnessmaker  
**MARCH R D**, groceries, fruits and ice cream  
**MARQUIS E.** proprietor Central Hotel  
 Matheson D R, liquors  
 McGuire John, tailor  
 McKee J A, physician  
 Mehl & Lunz (John Mehl and Otto Lunz), boots and shoes  
 Miller Alexander, liquors  
**MILLER J N**, justice of peace

Miller M D, stage line  
 Miller Wm, livery  
 Munson & Gurnsey (Harry Munson and Henry Gurnsey), meat market  
**NELK NICHOLAS**, wagonmaker  
 Newman A & Co (A and Nathan Newman), general merchandise  
 Pedro & Davis (Pedro and John Davis), barbers  
 Pope J, liquors  
 Peters Benard, blacksmith  
 Reddell R A, blacksmith  
 Rickey A W, physician  
 Rickey Mrs N H, milliner  
 Ryder J Scott, agent W, F & Co  
 Stovall J C, grain warehouse and scales  
 Stovall & Wilcoxon, grain warehouse  
**TODD & AIKEN** (J D Todd and H M Aiken), manufacturers of Todd's Patent Grater  
**TODD J D** (Todd & Aiken)  
 Truitt J H, constable  
 Warren Rev W F, Methodist  
 Wilde Samuel, bootmaker  
**WILLIAMS HOTEL**, W H Williams proprietor  
**WILLIAMS & STOVALL**, Williams Flour Mills  
**WILLIAMS W H**, proprietor Williams Hotel  
 Wildorf F, painter  
 Woodland J W, sec Williams Foundry

**W. H. WILLIAMS,**

PROPRIETOR OF THE

**Williams Hotel,**

WILLIAMS, COLUSA COUNTY, CAL.

A Large well ventilated House. Superior Accommodations.

Stages leave daily for Bartlett, Allens & Fout's and Sulphur Springs. Also, Stages for Colusa.

**WILLITS.**

**MENDOCINO COUNTY.** A post and express office, 20 miles northwest of Ukiah.

Barnett E, general merchant  
 Brown & Davis, livery and hotel  
 Day A F, livery  
 Day R O, restaurant  
 Dobkins J S, blacksmith  
 Holman J S, saloon  
 Hopper Geo L, saloon  
 Jerome & Muir, general merchants

Lowe J P, saddler  
 Madden Robt E, postmaster  
 Mason G T, physician  
 Mast Mrs B G  
 McCarthy Wm A, blacksmith  
 Morgan & Kelly, flour-mill  
 Norton H L, saw-mill  
 Ramey J, drugs  
 Simonsen Ole, supervisor  
 Vincent D F, undertaker, wagonmaker  
 Vincent Mrs N M, milliner

**WILLITS & JOHNSON**, general merchants

**HARDWOOD LUMBER,** WHITE BROS., 13 & 15 Main and 14 & 16 Spear St. S. F. Boat Stock, Oak Plank and Timber.

MUTUAL LIFE INSURANCE CO. OF NEW YORK. ECONOMICAL MANAGEMENT. CAREFUL SELECTION OF RISKS.

The "ROYAL ST. JOHN" SEWING MACHINE, No. 20 Second Street, San Francisco, Cal. C. S. HAWL, General Agent.

**H. WACHHORST,** Importer Fine Watches, Jewelry, Silverware, Precious Stones, etc., **315 J St., Sacramento, Cal.**

**WILLOWS.**

**COLUSA COUNTY.** A post, express and telegraph office, on the Northern Railway, located in the center of a large agricultural region, 30 miles from Colusa, and 25 miles from Williams. Population 750.

Alexander Rev T J, clergyman (Methodist)  
Aubert Rev Father, Catholic church  
Bank of Willows, N D Rideout pres,  
W C Murdoch cashier  
Bates Z, confectionery, fruits and liquors  
Baylor W C, physician  
**BEDFORD HARRY**, carriage, house and sign painter and paper-hanger  
**BEDFORD & PECK**, painters  
Bentz William, liquors  
Brooks P P, constable  
Burge Frank, liquors  
Calhoun J G, physician  
Cartwright Rev John, Baptist  
**COGHLAN O R** (Hart & Co), attorney  
Colusa Lumber Co, A E Jackson mgr  
Crawford F G, propr Phenix Hotel  
Culver W H, liquors  
Dedman J M, justice of the peace  
De Witt James M, agt C P R R and operator W U Tel Co  
Freeman G W, hardware and agricultural implements  
Hafner Joseph, blacksmith  
Harris H M, harnessmaker  
**HART & CO.**, publishers and proprietors "The Willows Weekly Journal"

E. C. Hart. W. J. Park. O. R. Coghan.

**ELIJAH C. HART & CO.,**

Publishers and Proprietors of the

**WEEKLY WILLOWS JOURNAL,**  
Willows, Colusa Co., Cal.

E. C. HART.....EDITOR.

The JOURNAL is now ranked with the very best local papers in the interior of California. As a local paper, it is conceded to be far superior to any newspaper published in Colusa County.

The subscription price is \$3.00 per annum in advance; or, if paid at the expiration of the year, \$4.00. The JOURNAL now has a *bona fide* circulation of 850 copies, and its subscription list is constantly augmenting. As an advertising medium it cannot be superseded. E. C. HART & CO.

Henning August, liquors  
Hochheimer & Co, agts W, F & Co and general merchandise  
**HULEN W C**, horseshoeing and general blacksmithing  
Isaacs & Co (H M Isaacs and Jacob and Joseph Harris), general merchandise

Jackson A E, mgr Colusa Lumber Co  
Johnson J O, livery stable  
Johnson William, postmaster  
**JONES B B**, dealer in watches and clocks, jewelry, optical and musical instruments and agent Hall's Safe and Lock Co  
**JONES P D** & **T C**, storage and commission merchants  
Joseph L G, painter  
Kahn Jacob, varieties  
**KETCHUM A J**, restaurant and liquors  
Klemmer J P, hardware and stoves  
Lable O, barber  
**LAWRENCE J R**, undertaker and upholsterer  
Lemieux Paul, bootmaker  
McAuley Charles, livery stable  
McGown & Co, lime depot  
Muller & Florencio (Joseph Muller and John Florencio), blacksmiths  
Murdoch Wm C, cashier Bank of Willows  
Myers Fred, liquors  
Newman Charles, general merchandise  
**NORDYKE A** (Nordyke & Sherfey)  
**NORDYKE & SHERFEY** (A A Nordyke and S P Sherfey), Willows Meat Market  
**PARK W J** (Hart & Co), attorney  
Parks & Gutman (G M Parks and G A Gutman), druggists  
Parks Rev H H, Baptist  
Patton J A, general merchandise  
Peck Aaron V (Bedford & Peck)  
Peck Wm, liquors  
Pendergriss W K, restaurant  
Phillip Frank, bootmaker  
**PLUGHOFF WILLIAM**, manager  
Willows Soda Works  
Price W M, hotel  
Putman J E, druggist  
Quint F, county supervisor  
Raineville Joseph, carriagemaker  
**READY TIMOTHY**, blacksmith, horseshoer and wagonmaker  
Rhoback W G, livery stable  
Robinson S A, justice of the peace  
Saunders John S, attorney  
Sehorn & Calder (A W Sehorn and John Calder), general merchandise  
**SHERFEY S P** (Nordyke & Sherfey)  
Spring G S, dentist  
Stone F W, jeweler  
**SUN RISE SALOON**, Louis Viau proprietor  
**"THE WILLOWS WEEKLY JOURNAL,"** E C Hart & Co publishers  
Tooley L P, physician  
Toomey J B, harnessmaker  
**TYLER E M**, all kinds of blacksmithing and carriage repairing, Walnut  
Viau B L, bootmaker

**CONKLIN BROS.,** PACIFIC STEAM CARPET BEATING, ALSO WHITENING. 333 TYLER ST. S. F.

CONKLIN BROS., PACIFIC STEAM CARPET BEATING. ALSO WHITENING. 333 TYLER ST. S. F.

JOE POHEIM, THE TAILOR, 724 Market and 203 Montgomery Streets, S. F.

# ALLEN, TUGGLE & CO., VENEERS

15 and 20 Spear St., San Francisco.

California—Willows—Winters..

939

SUN INSURANCE CO., 415 CALIFORNIA STREET, SAN FRANCISCO.

**VIAU LOUIS**, Sunrise Saloon  
 Vincent W A, barber  
 Weyans N K, brewery  
 Wheeler D R, painter  
 Williams A, livery stable  
 Williams Peter, painter  
 Williams R L, mgr H M Harris  
**WILLOWS SODA WORKS**, Mrs E  
 H Kyes proprietress  
 Wilson William, physician

## WILLOW RANCH.

**MODOC COUNTY.** A post-office, 36 miles northeast of Alturas.  
 Coffey E V, blacksmith  
 Harris Bros, hotel  
 Hyronimus J, saw-mill  
 Marker J, wagonmaker  
**SNIDER A & C W**, general merchandise and flouring-mill

## WILMINGTON.

**LOS ANGELES COUNTY.** A post, express and telegraph office, on the Southern Pacific R. R. (Wilmington and San Diego Division), 22 miles south of Los Angeles and 3 miles from San Pedro. Population 950.

Anderson & Jorgenson, saloon  
 Banning Phineas, storage, commission and lumber  
 Bennett L, bootmaker  
 Bently A P, justice of the peace  
 Bonshey S & A, mining, Catalina Island  
 Bovard F D, Methodist clergyman  
 Bovard M M, pres S C University  
 Brial L B, barber  
 Burkle F, saloon  
 Crowley Timothy, blacksmith  
 Deaver Geo, saloon and constable

**DOWNING P H**, collector of customs  
 Duffy Saloon, San Pedro  
 Frankel Wm & Co, general merchandise  
 Garrett Robt, wagonmaker  
 Goniotti John, saloon  
 Green Mrs H, varieties  
 Hawkins Wm, bakery  
 Jacoby Herman, general merchandise, insurance agent and shipping  
 Johnson J F C, justice of the peace  
 Johnstone A, physician  
 Kennedy John, stoves, tinware and hardware  
 Kerr James, constable  
 Laubersheimer A, druggist and postmaster  
 Lindskow M E, groceries and provisions  
 McDonald E N, wool grower and capitalist  
 Mallgren John, saloon, San Pedro

Mansfield C H, agt S P R R  
 Marshall Frank, saloon  
 Moulthrop Wm, agt W, F & Co and W U Tel Co  
 Morrison John, general merchandise  
 Olsen Lara, groceries and liquors, San Pedro  
 Poggi Rafael, saloon and boarding  
 Rios P, livery and feed stable  
 Ronan Timothy, blacksmith  
 Sarraro John, barber  
 Silva Joseph & Ben, restaurant  
 Smith Rev J D, M. thodist clergyman  
 Sylva J P, groceries and saloon  
 Thompson S G, saloon and lodgings  
 Van Valkenburg Henry, harness and saddles  
 Vickery & Hinds, meat market  
 Whitley F P, wool grower, Catalina Island

## WILMINGTON BREAK-WATER.

Barce Wm, wharfinger  
 Johnson Chas, boatman  
 Jones Chas, fisherman  
 Perry James, boatman  
 Place Thomas, fisherman

## WINDSOR.

**SONOMA COUNTY.** A post, express and telegraph office, on the San Francisco and North Pacific R. R., 59½ miles northwest of San Francisco, and 9 miles northwest of Santa Rosa. Population 125.

Bell H, general merchandise  
 Bixby Walter, groceries  
 Chrisholm & Bro, painters  
 Davis L T, physician  
 Graham J W, hotel  
 Jerome Thos, general merchandise  
**LINDSAY J J**, general merchandise  
 Mackinder Geo, wagonmaker  
 Martin Hiram, general merchandise  
 Pressley —, shoemaker  
 Schuler Geo, blacksmith  
 Wilkerson Wm C, saloon

## WINTERS.

**YOLO COUNTY.** A post, express and telegraph office, on Vaca Valley and Clear Lake R. R., 74 miles northeast of San Francisco, and 17 miles northwest of Elnira.

Allen R F, clergyman (Methodist)  
 Babcock A M, carpenter  
 Ball T D, carpenter  
**BELL W T, M D** (Bell Bros & Crawford)

**HARDWOOD LUMBER, WHITE BRON.**, 13 & 15 Main and 14 & 16 Spear Street, S. F. Wagon Stock, Cabinet Woods, etc.

**H. WACHHORST** Has an Endless Variety of Rings from Solid Gold to COSTLY DIAMOND SETTING. **315 J St., Sacramento.**

**BELL BROS & CRAWFORD** (W T Bell, M D, and J S B Crawford), druggists and books  
Bowen D William, livery stable  
Brice P B, drayman  
**BROCK T H**, wagonmaker  
Bronson A H, agt F B Chandler  
**BUCKEY GRANGERS' WAREHOUSE ASSOCIATION**, V Morris manager  
Byrne P, groceries  
Chandler F B, lumber  
Craig A M, carpenter  
**CRANER & HAINES** (Henry Craner and Abe Haines), general merchandise  
Crawford J S B (Bell Bros & Crawford)  
Culton Rev (Presbyterian)  
Daken H C, wagonmaker  
Defoe Ed, hotel  
Devow H, restaurant  
Downey Thomas, blacksmith and horse-shoeing  
**DREVER T H**, proprietor Mint Saloon, choice liquors, wines and cigars  
Duke Rev T L (Methodist South)  
**DUPREY J L**, blacksmith  
**ELLIOTT WILLIAM**, proprietor Occidental Hotel  
Ely B, warehouse  
Fassett Mrs O P, music teacher  
Fitzgerald R D, bootmaker  
Fitzgerald Mrs R D, millinery  
**FREUND F A**, house, sign and carriage painter  
Gilerest J L, liquors  
Gregory J D, druggist and physician  
Hacke J H, propr Parker House  
Hacke & Wilson (J H Hacke and R A Wilson), liquors  
Harlan J H, general merchandise  
Harling & Hoy (C Harling and S H Hoy), livery stable  
Hill & Lamie Mrs, dressmakers  
Hill Miss Lizzie, music teacher  
**HULSE J C**, justice of peace  
**HUMPHREY E A**, harnessmaker and saddler  
Ireland Elias, wagonmaker  
Jeans Jephtha, meat market  
Johnson L O, blacksmith  
Kauffman L & Co (L Kauffman), general merchandise  
Laren Peter, school teacher  
Laren James, school teacher  
Massa Antonio, barber  
McArthur J B, agt W, F & Co, operator  
W U Tel Co and agt V V & C L R R  
McDonald Mrs Annie, dressmaker  
**MINT SALOON**, T H Drever proprietor  
Moody Lorenzo, postmaster and stationery  
Morrison Robert, blacksmith

**MORRIS V**, manager Buckey Grangers' Warehouse Association, insurance agent, notary public and money loaner  
**OCCIDENTAL HOTEL**, Wm Elliott proprietor  
Pipkins A J, constable  
Sheffer Agnes, school teacher  
Stewart J P, deputy sheriff and constable  
**THOMPSON GEORGE**, groceries, provisions, fruits, cigars and tobacco  
Ward & Miller, carpenters  
Willis Miss Addie, music teacher  
Willis T W, stoves and tinware  
**WILLS A J**, barber  
Young Joseph, supt V V & C L R R  
Wolf Chas H, carpenter

**WINTHROP HOUSE.**

PLUMAS COUNTY. Post-office Strawberry Valley.  
Feeny James, hotel

**WITTER'S SPRINGS.**

LAKE COUNTY. Post-office Gravelly Valley; 14 miles northeast of Lakeport and 6 1/2 miles from Upper Lake.  
Emerson S R, propr Witter's Springs  
Gardner L B, hotel

**WOODBRIDGE.**

SAN JOAQUIN COUNTY. A post, express and telegraph office, situated 3 miles from Lodi by stage, the nearest point on the Central Pacific R. R., and 17 miles from Stockton; population 250.  
Alvares J P, barber  
**BENTLEY H & CO** (H Bentley), general merchandise, drugs, medicines, hardware, postmaster and agent  
Wells, Fargo & Co  
Compton Rev (Presbyterian)  
Cope Richard, harnessmaker  
Dayton E, physician  
Demarais Charles, carpenter  
Field Rev J L (United Brethren in Christ)  
Foreman W R, lumber  
Green L D, flour-mill  
Henderson J H, livery and constable  
**MCDONALD A L**, contractor and builder  
**McLERRAN T H B** (Rutledge & McLerran)  
Mobley D A, principal Woodbridge Seminary  
Myers Mrs A E, millinery and notions  
Obarr & Newton (S Obarr and C L Newton), Woodbridge Meat Market

The "NEW REMINGTON" and "ROYAL ST. JOHN" **SEWING MACHINES,** C. SHAWL, General Agent, No. 30 Second Street, San Francisco, Cal.

Parr A, blacksmith and wagonmaker  
 Perrott John, supervisor  
 Phelps F F, jewelry and varieties  
**PLUMMER E H**, proprietor Plummer House and saloon  
**PLUMMER HOUSE**, E H Plummer proprietor  
 Robinett John, liquors  
 Russell Rev B H, clergyman (Methodist)  
**RUTLEDGE E G** (Rutledge & McLerran)

**RUTLEDGE, McLERRAN & CO** (E G Rutledge and T H B McLerran), general merchandise and managers Western Union Telegraph Co San Joaquin and Sierra Nevada R R Co, Edward F Stone sec, S Washburn supt, John Scott general freight and passenger agt  
 Shuck Rev Daniel, United Brethren in Christ  
 Simms J R, physician  
 Young Edward, justice of the peace

## H. BENTLEY & CO.,

-DEALER IN-

# General Merchandise, Clothing,

DRY AND FANCY GOODS,

DRUGS AND MEDICINES,

Woodbridge, San Joaquin Co.

### WOODFORDS.

ALPINE COUNTY. A post-office, 30 miles by stage from Carson.

Barnes E, justice of the peace

Bennis E, saw-mill

**CLOYSTON WILLIAM**, school superintendent

Field Z, blacksmith

**MERRILL W P**, postmaster, general merchandise and hotel

Stevens T M, capitalist

Wade James H, county assessor

### WOODLAND.

YOLO COUNTY. A post, express and telegraph office, on the California Pacific R. R. It is the County seat, and distant from Sacramento by rail 22 miles, having a population of nearly 5,000.

The place is a little elevated above the surrounding plains, and derives its name from a beautiful grove of oaks that once occupied the town site, which have nearly all been felled by the merciless hand of the woodman, who would not spare them. The streets are generally very well shaded by nearly every variety of shade-trees of uniform growth; are wide and smooth and run at right angles. The growth of the place has been

steady and in keeping with the development of the county, whose soil, for agricultural and horticultural purposes, taken on the whole, is inferior to none in the State. The business and public buildings will compare favorably with those of places whose pretensions are much greater. Her Public Square, studded with shrubbery, rare plants, palms and ferns, is a very attractive feature of the place. Her Court House and Jail, combined, is a well constructed building and an ornament to the place. There are several substantial and well-designed churches, all having creditable congregations; and an institute of education. The schools are in the first rank among those of the Coast. The town's support is derived from the agricultural interest, whose yearly exportation of enormous amounts of grain, vegetables and fruit, is sufficient to warrant its permanency as one of the important places of the State. The water is good, and the health splendid.

Alexander Miss M E, millinery

**AMERICAN EXCHANGE**, E H Baker proprietor (see adv)

Andrews G W, wood, hay and feed yard

Baker B, liquors

Baker F E, attorney

**BAKER E H**, proprietor American Exchange

Baker W H, A M of Hesperian College

**HARDWOOD LUMBER**, WHITE OAKS, 13 & 15 Main and 14 & 16 Spear St, S. F. Hubs, Spokes, Rims, Poles, Shafts, etc.

JOE POHEIM, THE TAILOR. Suits made to order from \$20. 203 Montgomery & 724 Market.

The "NEW REMINGTON" and "ROYAL M. JOHN" SEWING MACHINES, No. 30 Second Street, San Francisco, Cal.

INSURE IN MUTUAL LIFE INSURANCE CO. OF NEW YORK, F. S. WINSTON, Pres. ASSETS, \$95,000,000.

**H. WACHHORST'S** Selection of JEWELRY is the Richest in the State. **No. 315 J St., Sacramento, Cal.**

**BALL & CRAIG** (J C Ball and Joseph Craig), attorneys  
**BALL J C** (Ball & Craig)  
**BANK OF WOODLAND**, J D Stephens president, C W Bush cashier  
 Barclay Jss A, watchmaker and jeweler  
 Barr C, liquors  
 Berg Emanuel, newspaper agt  
**BILLIARD AND POOL SALOON**, Norbert Matt proprietor; the finest brands of wines, liquors and cigars  
 Brendel F W, confectionery  
 Brown C A, collector  
 Bruner Charles, liquors  
 Bryant Rev J W, M E Church  
 Buob C, bakery  
**BUSH C W**, cashier Bank of Woodland  
 Bush E R, superior judge and searcher of records  
 Butz John A, tailor  
 Caldwell Joseph, planing-mill  
 Caldwell Samuel, planing-mill  
**CAPITAL HOTEL**, M H Torrance proprietor  
 Carson W H, carpenter  
 Casler C M, druggist  
 Charmak L, city trustee and Woodland treasurer  
 Charmak & Levy (L Charmak & A Levy), dry goods  
**CLARK E L**, livery and feed stable  
 Clark J Q A, liquors, wholesale  
 Clark R, attorney  
 Coenhour Rev, Baptist  
 Cohn & Co (G Cohn), varieties  
 Cohn William, groceries  
 Coward W M, real estate and insurance  
 Craft Hotel, John Gassner propr  
**CRAIG JOSEPH** (Ball & Craig), attorney  
 Crane Donald, blacksmith and horse-shoer  
 Culver & Spaulding (C B Culver and T S Spaulding), groceries  
**"DAILY MORNING MAIL"**, Wm W Theobalds editor and proprietor  
**DAMM CHARLES**, proprietor Washington Hall Saloon  
 Davidson Mrs E, hair work  
 Davis C H & Co (Charles H Davis, James Veirs, and F J Remington), meat market and ice manufactory  
 Delong Mrs R C, teacher Hesperian College  
 Dhlr Ando, liquors  
 Dick A N, dentist  
 Dietz Louis, harnessmaker  
 Diggs Marshal, harnessmaker  
 Dinzier E, barber  
**DRIVING PARK SALOON**, Brown's Corners, Chris Luroh proprietor  
 Dryfus & Co (I Dryfus), wines and liquors, wholesale  
 Duncan G L, stage line

Eaton J & Son, groceries  
 Eaton J, groceries  
 Elston Rev A M, Christian Church  
 Elston J B, druggist  
 Everett L P, engineer  
**EXCELSIOR BARGAIN HOUSE** of the city of Woodland, C P Van Schaack manager  
**FARMERS' HOME**, John Renz proprietor  
 Fisher A Lewis, liquors  
 Fiske George D & Co (George D Fiske and Geo D Fiske Jr), real estate and insurance  
 Fitzgerald Miss Minnie, dressmaker  
 Fitzgerald Peter, horseshoer  
 Fitzgerald R A, operator W U Tel Co  
 Freeman F S & Co (F S Freeman and John W Freeman), hardware and agricultural implements  
 Friedel Otto, teacher Hesperian College  
**FZIGGENS JOHN F**, Woodland Foundry connected with H Porry's machine shop, general jobbing and housework a specialty  
 Frost C S, notary public and attorney  
 Garoutte C H, district attorney  
 Gassner John, propr Craft Hotel  
 Germeshausen & Kuhn (Joseph Germeshausen and Wm Kuhn), brewery  
**GLENDINING E**, proprietor Palace Restaurant, ice cream and oysters  
 Goin John W, superintendent of schools  
 Grant R A, A M Hesperian College  
 Gratz J T, liquors and cigars  
 Greene G W, jewelry and stationery  
 Grey C S, jewelry  
 Griswold C F, stoves and tinware  
 Gwinn O M & Co (O M Gwinn, Geo G Armstrong and Richard Alge), meat market  
 Hafky Mrs P, varieties  
 Hall & Bidwell (A J Hall and C T Bidwell), grain dealers  
 Hansen Peter, liquors  
 Harding G P, attorney  
 Hesperian College, A M Elston pres  
 Hodgen I N, dentist  
 Hoernlein E G, painter  
 Holcom W D, county recorder  
 Hollingsworth Miss Ella, dressmaker  
 Holmes L B, dentist  
 Hoyt H M, city marshal  
 Hunt W G, grain buyer  
 Huston & Porter (S A Huston and J C Porter), groceries  
 Huston S A (Huston & Porter)  
 Huston W S, city trustee and clerk  
 Isham L B, agt Singer Sewing Machine  
 Jackson George H, physician and city trustee  
 Johnson R B, blacksmith and wagon-maker  
 Jury John S, restaurant

**CONKLIN BROS., CARPET BEATING & RENOVATING WORKS, 333 GOLDEN GATE AVENUE (TYLER ST.) S. F.**

JOE POHEIM, THE TAILOR, 724 Market and 203 Montgomery Streets, S. F.

Kean A C, county treasurer  
 Keene & Hopkins, painters  
 Kelly Mrs H S, M A Hesperian College  
 Keller W W, furniture and bedding  
 Kleffel William, liquors  
 Knox F A, blacksmith  
 Knox William, barber  
**KRELLENBERG P**, manufacturer and dealer in all kinds of furniture and bedding and general undertaking, cor Third and Main  
 Kuhn & Bros (H and T Kuhn), stoves and tinware  
 Kuhn Wm (Gormeshausen & Kuhn)  
 Lambert John, attorney-at-law  
 Lasky M, liquors  
 Lasley Miss S M, teacher music, Hesperian College  
 Laugenour, Freeman & Stephens, proprs water works  
 Lawson Rev B C, clergyman, Christian Church  
 Lawson & Byrns (J D Lawson and John Byrns), Fashion Stables  
 Lawson Misses T & N, milliners  
 Leg Thomas A, photographer  
**LURCH CHRIS**, wines, liquors and cigars, Main  
 Lyford G W, agent Puget Sound Lumber Co  
 Marders H L, livery stable  
 Martin H P, marble works  
 Martin Rev W H, clergyman, Christian Church  
**MATT MRS J**, candy, varieties and stationery  
**MATT NORBERT**, billiard and pool saloon, choice wines, liquors and cigars  
 Maxwell J C, agent C P R R  
 McConnell J I, principal public schools  
 Michael M & Co (M and Joseph Michael), dry goods  
 Miller Charles, bootmaker  
 Minis & Read (Wm Minis and H P Read), groceries  
 Minis William (Minis & Read)  
**MITCHELL W H**, photographer  
 Moss John, liquors  
 Morin C D, stoves and tinware  
 Morse L L, fruits  
 Moses W F, agt W, F & Co's express  
 Mossmeyer A, pres board of city trustees  
 Muegge Thees, liquors  
 Newton R H & Co, lumber and lime  
 Nickelsburg A & Bro (A and M Nickelsburg), general merchandise  
 O'Connor Father, clergyman (Catholic)  
**PACIFIC HOUSE**, Christ Sieber proprietor (see adv)  
**PALACE RESTAURANT**, ice cream and oysters, E Glendinning proprietor

Pedler F A, city trustee and deputy county clerk  
**PERRY HENRY**, blacksmith and machinery  
**PFEIFER E J**, dealer in and repairer of rifles, pistols and cutlery, ammunition of all description at the lowest rates  
 Porter A D, groceries, and pres Woodland Water Works  
 Porter J C, clergyman (Christian)  
 Powers John, liquors  
 Raber J L, barber  
 Rahm Frank M, sheriff  
 Ready B F, blacksmith  
 Reidy M T, bootmaker  
 Relyea S B, carriage trimmer  
**RENZ JOHN**, proprietor Farmers' Home  
 Rhodes J M, propr Woodland Flour-mills  
 Robinson W H, dentist  
 Ross Thomas, physician  
 Rossman Mrs L, shirtmaker  
 Ruggles A C, justice of peace, real estate and insurance agt  
**ST LOUIS GEORGE C**, candy factory and varieties, ice cream a specialty  
 Schluer Otto, bakery and liquors  
 Schmechel William, tailor  
 Scott & Reno (Robert H Reno and Jacob and John Scott), barbers  
 Seaburg Mrs C A, millinery  
 Shafer J O, marble works  
 Shawl & Co (Henry Shawl and J J Bowman), clothing  
 Sibley P H, attorney-at-law  
**SIEBER CHRIST**, proprietor Pacific House (see adv)  
 Sill S J, varieties  
 Smith J K, county clerk and undertaker  
 Sovereign Joshua, blacksmith  
 Spence A P, physician  
 Sprague C P, attorney-at-law  
 Stange & Hink (J D Stange and J F Hink), dry goods  
 Stegall Henry, liquors  
**STEPHENS J D**, president Bank of Woodland  
 Stevens & Cantrell, dressmakers  
 Strong A, physician  
 Sweitzer Chafe, notary public  
 Tobias D, harnessmaker  
**TORRANCE M H**, proprietor Capital Hotel  
 Treadwell W B, attorney-at-law  
**TURNER A C**, livery stable  
 Voohees William, liquors  
 Walker L, postmaster  
 Walters Jesse, liquors  
**WASHINGTON HALL SALOON**, choice wines, liquors and cigars, Charles Damm proprietor

INSURE IN THE SUN INSURANCE CO., WHICH ADJUSTS AND PAYS ITS LOSSES PROMPTLY.

CUNKLIN BROS., CARPET BEATING & RENOVATING WORKS, 333 GOLDEN GATE AVENUE (TYLER ST.) S. F.



LOUIS BRAVERMAN & CO., Sterling Silverware and French Clocks, 119 Montgomery St.

H. WACHHORST Invents Attention to his GENUINE STERLING SILVERWARE 315 J St., Sacramento, Cal.

944

California—Woodland—Wrights.

Webb Bros (W J and J M Webb), dry goods  
 Weber Mrs, dressmaker  
 Westlake J, bootmaker  
 Whetmore F W, druggist  
 Williams J C, photographer  
 Williams William, bootmaker  
 Winne W H, carpenter  
 Wirth Geo L & Bro (John C and Geo L Wirth), proprs Woodland Brewery  
**WOOD HENRY B.** hardware and agricultural implements and paints and oils

"WOODLAND DAILY DEMOCRAT," and "Yolo Democrat" (weekly), William Saunders publisher and proprietor  
 Woodland Gas Works, J Q Brown propr  
 Woodland & Lower Lake Stage Line, G L Duncan manager  
 Woodland Soda Works  
 Woodland Water Works, James Viers sec  
 Wright J G, groceries  
 "YOLO WEEKLY MAIL," Wm W Theobalds editor and proprietor

## AMERICAN EXCHANGE HOTEL.

MAIN STREET, . . . WOODLAND, CAL.

The Largest and Best Hotel in the City.

NEW AND COMPLETE.

MEALS—25 cts. Board and lodging per day from \$1.00 to \$1.75. FREE 'BUS.

E. H. BAKER, Proprietor.

## PACIFIC HOUSE,

(Formerly TACKNEY HOUSE.)

MAIN STREET, WOODLAND, YOLO COUNTY, CALIFORNIA.

CHRIST. SIEBER, Proprietor.

The Rooms are Airy and Commodious,

And the Table Supplied with the best of the season.

### WOODSIDE.

SAN MATEO COUNTY. A post-office; 17 miles southwest of Redwood by stage.

Church Thomas, hotel  
 Hadler John, saloon  
 King Frank, hotel and barber  
 Newman A, florist and saloon  
 Pharis S P, shingle-mill  
 Saundery A & J N, lumber  
**TRIPP R O.** groceries, hardware, clothing and postmaster  
 Winkler John, wagonmaker and blacksmith

### WOODVILLE.

TULARE County. A post-office; 21 miles by stage south of Visalia.

**DICKEY CALVIN**, postmaster and general merchandise  
 Carmichael Henry, blacksmith  
 Gill Rev A B, clergyman (Methodist)  
 Lemon & Riggs, general merchandise

### WRIGHTS.

SANTA CLARA COUNTY. A post and express office; situated in the Santa Cruz Range, at the entrance of tunnel No. 3, of the South Pacific Coast R. R., 16 miles from San Jose, and 7 miles from Los Gatos.

Castle O B, hotel and saloon  
**CLELAND & CO** (T S Cleland & R H Mowbray), general merchandise  
 Comstock Bros, saw-mill

**CALVIN NUTTING & SON,** Manufacturers all kinds IRON WORK. 227 Main Street, San Francisco.

The "NEW RECTOR" and "ROYAL ST. JOHN" SEWING MACHINES, No. 20 Second Street, San Francisco, Cal.

**JOE POHEIM, THE TAILOR, makes the BEST FITTING Clothes in the State.**

Donahoe F, agt S P O R R  
Mowbray R H (Cleland & Co), post-  
master  
Reed S W, hotel  
Slaughter Thos, hotel  
Wright J R, hotel

**WYANDOTTE.**

BUTTE COUNTY. A post-office; 6 miles  
by stage southeast of Oroville.

**DUNSTONE W M**, farmer, justice of  
peace and postmaster  
Gass John W, stock dealer  
Grubbs R C, sheep raiser  
Mansfield I LeRoy, physician  
Moran Thos, speculator  
Rutherford Jas F, stock speculator  
Rutherford John, stock raiser  
Stevenson Jas, stock raiser  
Thatcher H S, mail carrier  
Thatcher Mrs N A, hotel  
Whipple David, farmer and constable  
Wilson J M, roadmaster

**YAGER.**

HUMBOLDT COUNTY. A post-office, 36  
miles southeast of Eureka.

Dawkins Wm, postmaster and hotel  
**WILEY A**, general merchandise

**YANKEE HILL.**

BUTTE COUNTY. A post-office, 18 miles  
by stage northwest of Oroville. Pop-  
ulation 90.

**BARNARD S H**, lumberman and  
hume contractors  
Big Bend Tunnel and Mining Co, N A  
Harris supt  
Cahill Wm, carpenter  
Clement C, vineyard  
Forty-Nine and Fifty-Six Q M Co, M  
H Wells mgr  
Good J V, teamster  
Harris N A, supt Big Bend Tunnel and  
Mining Co  
Knowlton Samuel, vineyard  
McCool Wm, carpenter  
Miller Bros, butchers  
Moore Daniel, carpenter  
Peachy F A, teacher  
Spencer J F, teamster  
Sugar Pine Lumber Co. M H We'ls agt  
Tebee G, hospital  
Venus Quartz Mine  
**WELLS M H**, general merchandise,  
postmaster, justice of the peace, ex-  
press agent and mining superinten-  
dent

**YANKEE HILL.**

TUOLUMNE COUNTY. Post-office Colum-  
bia. Situated one mile from Colum-  
bia.

Dondoe Louis, general merchandise  
Ehington Peter, practical miner and  
blacksmith

**YANKEE JIM'S.**

PLACER COUNTY. A post and telegraph  
office. A mining camp 18 miles by  
stage northeast of Auburn. Popula-  
tion 150.

**DONELIN M W**, assistant post-  
master  
**DONELIN TIMOTHY**, postmaster  
and general merchandise  
Hurleman John, hotel  
Lord David W, carpenter  
Orr David, saloon  
Schultz David, saloon  
Trafton Chas, physician

**YOCUMVILLE.**

SISKIYOU COUNTY. A post-office, 38  
miles southwest of Aetna Mill and 20  
miles southeast of Orleans Bar. Pop-  
ulation 80.

**FYFIELD J T P**, general merchan-  
dise and postmaster  
Orcutt A, saw-mill

**YOKOHL.**

TULARE COUNTY. A post-office, 23 miles  
from Visalia.

Anderson Carl, farmer  
Bigham John, farmer  
Brooks Micager, stock and wool grower  
Carrington Miss Kate, school teacher  
**CARRINGTON TIMOTHY E**, stock  
raiser and postmaster  
Gill John, hog raiser  
Gill L L & Bros, farmers  
Hall J V, farmer  
Jordan Wm F, stock raiser  
Lee Wm, farmer  
Lindsay Joshua, stock raiser  
Osborn Joseph, stock and wool grower  
Osborn Thos, farmer  
Richardson C T, farmer  
Sargeant W J, school teacher  
Vining Thos D, stock and wool grower

**MUTUAL LIFE INSURANCE CO., OF NEW YORK. ECONOMICAL MANAGEMENT. CAREFUL SELECTION OF RISKS.**

The "NEW REINFORCED" SEWING MACHINES, T. to 20 Second Street, San Francisco, Cal. C. SHAWL, General Agent.

**H. WACHOB'S** Specialty in Fine Watches and Diamonds, Lockets, Etc. **315 J St., Sacramento, Cal.**

**YOLO.**

**YOLO COUNTY.** A post, express and telegraph office, on the California Pacific R. R., 24 miles from Arbuckle. Until quite recently the place was known as Cacheville. It is situated on Cache Creek in a lovely and very productive section of the county, 4 miles northwest of Woodland, having an estimated population of 300 people.

- Betz J, carpet factory
- Blake J H, painter
- BORACH JEROME**, general merchandise, groceries, clothing, dry goods and grain buyer
- BURKE CLAUDE W**, general merchandise and notary public
- Cannell J W (Pettit & Cannell)
- Diggs I P (Sandusky & Diggs)
- Dutton Oscar, tinner
- Elliott Rev S C (Methodist)
- Fenton James, blacksmith
- Green George, liquors
- Griffith A, capitalist
- Hadley C W, harnessmaker
- Kast Henry, blacksmith and wagon-maker
- Knight Leonard, hotel
- McMillan James, butcher
- Mering S N, flouring-mills
- Miller A, varieties
- Milsap W, justice of the peace
- Mullen Michael F, agt C P R R, W, F & Co and W U Tel Co
- O'Brien John, liquors
- Pettit A (Pettit & Cannell)
- Pettitt & Cannell (A Pettit and J W Cannell), blacksmiths and wagon-makers
- Reid J D, constable
- Sandusky & Diggs (H C Sandusky and I P Diggs), meat market
- Sandusky H C (Sandusky & Diggs)
- Sullivan William, bootmaker
- WHERRY GEO F**, dealer in grain, proprietor Yolo Warehouse and postmaster

**YORKVILLE.**

**MENDOCINO COUNTY.** A post-office, 20 miles by stage northwest of Cloverdale.

**HIATT E M**, sheep grower, money loaner and postmaster

- Kelso N B, hop and sheep grower
- Ledford J D, sheep grower
- York R H, hop and sheep raiser

**YO SEMITE VALLEY.**

**MARIPOSA COUNTY.** A post and express office.

To the tourist, pleasure-seeker, student of nature, or traveler, there is no spot on earth, either in the old or new world, which is equal to Yo Semite Valley. No other place can compare with its natural, sublime, and majestic grandeur; language proves weak and fails in attempting to portray its many beauties. This place has attained one of the most meritorious places in the world's catalogue of natural wonders. To "do" America and not visit Yo Semite, places a blemish upon the foreigner's tablet of sight-seeing, while to leave New York and other eastern cities and make this trip to Yo Semite is becoming a matter of regular occurrence. Only a few years since the visitors were received by the hundreds; now they are counted by the thousands from all parts of the world; it is also visited by a great many camping parties from far and near.

At present there are three regular roads leading into the valley, the most popular being what is known as the Madera Turpike Road, which is the most liberally patronized and affords the best conveniences, and is the most direct, having the least staging and passing through the most picturesque country. It also passes directly through the world-renowned Mariposa Big-Trees, which is without doubt the largest grove in the world. By this route the visitor leaves San Francisco at 4 P. M. by the Southern Pacific R. R., and on the way passes through Modesto, Merced, etc., arriving at Madera at 12 P. M., where first-class hotel accommodations and an obliging host will make everything pleasant. Leaving here at 6 A. M., by stage, and after a very cosy day's journey, we arrive at the Big Tree Station. The traveler will find this one of the most pleasant pleasure resorts in the world and as good hotel accommodations as can be found in any part of the State. Hunting and trout fishing are the main sports indulged in by the tourists, many of whom make this their home for months during the summer. Continuing the journey through as fine mountain scenery as can be found in the

**CONKLIN BROS., PACIFIC STEAM CARPET BEATING, ALSO WHITENING. 333 TYLER ST., S. F.**

CONKLIN BROS., PACIFIC STEAM CARPET BEATING, ALSO WHITENING. 333 TITLER ST., S. F.

For THE BEST FITTING SUIT OF CLOTHES go to JOE POHEIM, the Tailor.

ALLEN, TUGGLE & CO., Eastern Hard Wood Lumber, 18 & 20 Spear St. San Francisco.

California—Yo Semite Valley.

947

INSURE IN THE SUN INSURANCE CO., WHICH ADJUSTS AND PAYS ITS LOSSES PROMPTLY.

world, we arrive in the valley during the afternoon. We, speaking from an uninterested point of view, most heartily recommend the Madera Turnpike Road, and if all the tourists are treated only half as well as we were by stage companies, hotel proprietors, etc., we are sure they will return to their homes well pleased with their trip to Yo Semite. In the valley ample accommodations are afforded by three hotels, viz., Leidig's Sentinel Hotel, the Yo Semite Valley Hotel, and Barnard's Yo Semite Falls Hotel, the latter having been known formerly as "Hutchings," and it has the finest location, being built on the bank of the Merced River and directly opposite the Yo Semite Falls, commanding an excellent view of the surrounding scenery. A number of cottages have been erected near the hotel for the use of guests. It also has the advantage of being in the business part of the valley, and is the starting-point of all the stages, and is only a few steps from the celebrated Cosmopolitan Saloon and Bath House, and A. Sinning's fine collection of mountain woods, made into all kinds of boxes, cuff buttons, rulers, etc.

Any one visiting the valley should not fail to call at the Cosmopolitan and see the great register weighing 108 pounds, which contains a list of all the visitors to the valley for the past ten years. There is also connected with it the only barber shop in the valley, and the finest baths in the State. A fine reading room and many other comforts are at the disposal of guests. Travelers should call on G. Fagerstein and Geo. Fiske and get a collection of their Yo Semite views. Mr. Fagerstein is located near the Cosmopolitan, and Mr. Fiske near "Leidig's" Hotel. The valley is seven and a quarter miles long, and from three-fourths to a mile and a half wide, and is surrounded by peaks or perpendicular walls of rock, averaging 3,500 feet. The altitude of the valley is 4,060 feet above the level of the sea, and its highest peaks are Cloud's Rest, 6,150 feet, Mt. Starr King, 5,100 feet, South Dome, 5,000 feet, and Sentinel Dome, 4,125 feet. There are also numerous other peaks which are over 3,000 feet in height. The Merced River runs through the valley. The waterfalls form one of the principal attractions of the scene. The leading ones are the Yo Semite Falls, 2,634 feet, which is composed of three falls, the first being 1,600 feet (the largest in the world),

second 434, and the third 600 feet, Bridal Veil, 900 feet, the Vernal, 400 feet, and the Nevada, 700 feet. The whole Merced River composes the last two named falls. Beside these there are countless other things to interest and instruct. Never was a place found in nature which better repays the exertion of visiting than the Yo Semite Valley.

- Arana J, meat market, near Barnard's Hotel
- Barnard J K, hotel keeper
- Barnard's Yo Semite Falls Hotel, opp Yo Semite Falls, J K Barnard propr
- Cavagnaro J B & Co (J B Cavagnaro), dealers in general merchandise
- Coffman W F (Stegman, Coffman & Kenney)
- Conway John, propr Eagle Point Trail
- Cook J J, propr Yo Semite Valley Hotel
- Fagerstein Gustav, photographer and dealer in Yo Semite views, nr Barnard's Hotel
- Finch John, blacksmith, nr Barnard's Hotel
- FISKE GEO, photographer and dealer in Yo Semite views, opp church
- Harris A, rancher
- Hedges M, livery conveyances to all points in the valley
- Hutchings J M, guardian of the valley, Barnard's Hotel
- Kennedy "Jack," stage driver
- Kenney Geo (Stegman, Coffman & Kenney)
- Kenney J Frank, guide
- Leidig's Hotel, G F Leidig propr
- Leonard Archie, guide
- McCaulley Jas, propr Glacier Point House and Trail
- Monroe Geo F, stage driver
- Nevada Stage Co, office Barnard's Hotel, Charley Fitch agent
- "Pike," guide
- SINNING ADOLPH, manufacturer of Yo Semite curiosities, near Barnard's Hotel
- Snow A, propr hotel at Nevada Falls
- Stegman, Coffman & Kenney, livery stable and saddle train
- Stegman H (Stegman, Coffman & Kenney), postmaster and agt W, F & Co
- The Cosmopolitan Saloon, Smith & Utter proprs, opposite Yo Semite Falls
- Utter E S, Cosmopolitan Saloon
- YO SEMITE STAGE AND TURNPIKE CO, J J Cook agent, Cook's Hotel
- Yo Semite Valley Hotel (formerly Black's), J J Cook propr

HARDWOOD LUMBER, WHITE BROS., 13 & 15 Main and 14 & 16 Spear St., S. F. Counter Tops, Newel Posts, Balusters.

# Photographs of Yo Semite

**SUMMER AND WINTER.**



For Sale at Place of Business in Yo Semite,  
Or at Sanborn, Vail & Co., 859 Market St., San Francisco, Cal.

## ADOLPH SINNING,

YO SEMITE VALLEY,.....MARIPOSA COUNTY, CAL.

### Maker of Small Yo Semite Curiosities.

Cabinet and Fancy Articles, Walking Canes, Pin  
Cushions cushioned with Big Tree Bark, Ladies'  
Work Boxes, Manzanita Rulers Inlaid with  
Twelve Different Woods, all neatly inlaid  
with various woods of the Yo Semite  
and its vicinity, such as

Indian Arrow, Mountain Mahogany, Laurel, Spicewood, Live Oak,  
Manzanita, Buckthorn, Lilac, Ceanothus, Silver Fir, Douglas  
Spruce, Juniper, Cedar, Sugar Pine, Etc., Etc.

Orders promptly attended to and carefully executed.

**ADOLPH SINNING.**

JOE FOHEIM, THE TAILOR, makes the BEST FITTING Clothes in the State.

MUTUAL LIFE INSURANCE CO., OF NEW YORK. ECONOMICAL MANAGEMENT. CAREFUL SELECTION OF RISKS.

**YO SEMITE ROAD.**

TUOLUMNE COUNTY. Post-office Big Oak Flat.

Crocker Henry R, hotel  
Elwell Chas, Colfax Springs Hotel  
Hamilton Alva, hotel and stage stand

**YOU BET.**

NEVADA COUNTY. A post-office, 9 miles southeast of Nevada City, and 7 miles by stage from Dutch Flat.

Barker W C, mining claim  
Birds' Eye Creek Gold Mining Co, J Goodwin supt  
Brown G S, mining claims  
Driscoll & Hubbard, Snecktaw Mining Co  
Eastern Mining Co, A G Turner agt  
FOX C J, general merchandise  
Goodwin J, supt Birds' Eye Creek Gold Mining Co  
Hankins C H, mining claim  
Hunsen John, saloon  
Jeffers Frank, mining claim  
Jones W H, mining claim  
McDonnell D, mining and water ditch claim  
Poor Bros, mining claim  
Snecktaw Mining Co, Driscoll & Hubbard  
Snell B F, postmaster and constable  
Snell & Merrows, general merchandise  
South Yuba Water Mining Co, J Spaulding supt  
Spaulding J, supt South Yuba Water Mining Co  
Staley A J, mining claim

**YOUNG'S SAW-MILL.**

LAKE COUNTY.

Young L A & Co, proprs Young's Saw-mill

**YOUNTVILLE.**

NAPA COUNTY. A post, express and telegraph office, about 55 miles northwest of San Francisco, and 8½ miles northwest of Napa, on the California Pacific R. R. It is supported by agriculture.

Allen John, bootmaker  
Capman Geo, butcher  
Cooper I C, liquors  
Decker S, varieties  
Hallingsworth H, hotel  
Huff J J, harness  
LAMBERT C, general merchandise and postmaster

McGillis H, blacksmith  
Metheva M E, bootmaker  
Miller O P, hotel  
Patterson I, tinware  
Potts T H, blacksmith  
Sax Simon, saloon  
Stugell J G, blacksmith  
Winter Hunt, carpenter  
Wood E P, physician

**YREKA.**

SISKIYOU COUNTY. A post, express and telegraph office; one of the oldest and most important places in that section of the State. It is on the line of the California and Oregon Stage Road, 115 miles from Redding, situated in the Shasta Valley, on the west bank of Yreka Creek, whose supply of water is sufficient to drive the machinery of the State, and which contains some of the finest fish in the world. Its mines are still being profitably worked, and the pursuit of stock-raising is engaged in. It is the main point of supplies for that region, the county seat, the headquarters of the Overland Stage Co., and contains a population of 2,000.

Adams Joseph, clergyman (Congregational)  
Allen Calvin, barber  
Barsaloux Chas, painter  
Bohnert Chas (John B Rohrer & Co)  
BOWEN GEO W, blacksmith  
Brown E V, wagonmaker  
Brown Mrs Rachael, hotel  
Brown Sylvester F, cabinetmaker  
BURROWS A H, general agent California and Oregon Stage Co and county treasurer  
CALIFORNIA AND OREGON STAGE CO (Salisbury, Hailey & Co), A H Burrows general agent  
Carrick E & M, blacksmiths  
Churchill Jerome, pres Siskiyou County Bank  
Clarkson James, blacksmith  
Cleland J S (Cleland & Lehnors)  
Cleland & Lehnors (J S Cleland and John Lehnors), general merchandise and agricultural implements  
Cooley Wm, auctioneer, county coroner and public administrator  
Davidson James M, U S deputy mineral and land surveyor  
DeWitt R O, drugs, books and stationery  
Ducke H, saloon  
Dumas F, saloon  
Edgerton C, attorney-at-law  
FRANKLIN BENJAMIN, feed stable

**CALIFORNIA AND OREGON**  
**STAGE LINE**

**SALISBURY, HAILEY & CO., Proprietors.**

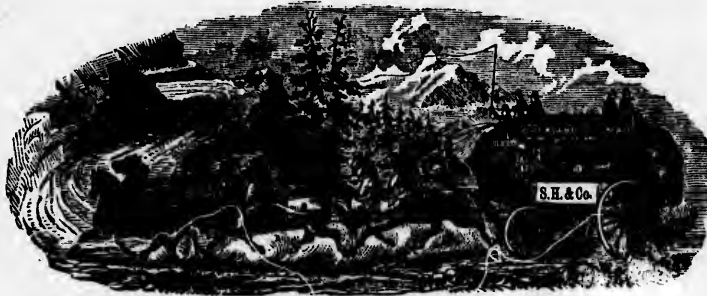

**Daily Line of Four <sup>& S</sup> Six Horse Coaches**

**BETWEEN**

**O. & C. R. R. Oregon, and C. P. R. R. Redding, California,**

**MAKING CLOSE CONNECTIONS WITH**

**Trains of C. P. R. R., and O. & C. R. R.**

**Speed, Safety and Comfort Assured**

Passengers have choice of Scott Mountain and Sacramento River  
 Route between Redding and Yreka, Cal.

—ALSO,—

Daily Line of Stages between Redding and Weaverville, Cal.

**A. H. BURROWS, General Agent,**  
**YREKA, CAL.**

JOE POHEIM, THE TAILOR, 724 Market and 203 Montgomery Streets, S. F.

Fried Geo Sr, livery stable  
 Gillis H B, district attorney  
**GILMER J T** (Salisbury, Hailey & Co)  
 Grunert Oscar, barber  
**HAILEY JOHN** (Salisbury, Hailey & Co), res Boise City, Idaho  
 Hansen J, photographer  
 Harmon John E (Nehrbass & Harmon)  
 Haupts Father, clergyman (Catholic)  
 Hearn F G, dentist and assayer  
 Herzog Chas Jr, meat market  
 Heybrook Mrs D, varieties and furniture  
 Heybrook Henry, cabinetmaker  
 Hovey W A, wagonmaker and undertaker  
 Hughes J W (Muller & Hughes)  
 Huseman Louis, vice-pres Siskiyou County Bank  
 Iffland Adam, bakery and saloon  
 Iffland Mrs C, millinery and fancy goods  
 Irwin Wm (Martin & Irwin)  
 Iunker Chas, saloon and brewery  
**JACKSON BROS** (G S and W H Jackson), furniture  
 Jensen Thos F (Skinner, Lawton & Jensen)  
**KESSLER JOSEPH**, general merchandise, druggist and banker  
 King F J, general merchandise  
**KING W H**, physician  
 Larison C A, dentist  
**LASH D N**, sheriff and county tax collector  
 Lawton David (Skinner, Lawton & Jensen)  
 Lehnert John (Cleland & Lehnert)  
 Malzer Geo, bootmaker  
 Marster S S, druggist  
**MARTIN & IRWIN** (Jacob Martin and Wm Irwin), livery stable  
 Martin Jacob (Martin & Irwin), and painter  
 Metts D P (Voss & Metts)  
 Meyer M, tailor  
 Miller Hugo, hardware, stoves and tinware  
 Miner Matthew, general merchandise  
 Morrison M J, feed stable  
 Morse H A, county supt public schools  
**MULLER & HUGHES** (John Muller and J W Hughes), meat market  
 Muller John (Muller & Hughes)  
 Nehrbass & Harmon (Louis Nehrbass and John E Harmon), blacksmiths and wagonmakers, agricultural implements, etc  
 Nehrbass Louis (Nehrbass & Harmon)  
**NICHOLS W I**, attorney-at-law  
**NIXON ROBERT**, proprietor "Yreka Semi-Weekly Journal"  
 Nordheim G A, gunsmith, tobacco, cutlery, etc  
 O'Donnell C, general merchandise

Oliver A S (Roberts & Oliver)  
 Owens James, boots and shoes  
 Paine A E, watches and jewelry  
 Peters C C, saloon and brewery  
 Pashburg John, groceries, stationery, cigars, tobacco and varieties  
 Pyle C H (Raynes & Pyle)  
 Ranous E, carpenter and undertaker  
 Raynes A E (Raynes & Pyle), postmaster  
 Raynes & Pyle (A E Raynes and C H Pyle), general merchandise  
 Ream D, physician  
**REMME G R**, proprietor "Weekly Tribune"  
 Renner Maurice, saloon and notary public  
 Repp Henry, blacksmith and wagonmaker  
 Rice Geo, county clerk, recorder and auditor  
 Richards A D, restaurant  
 Ringe F, harness and saddles  
 Roberts F N (Roberts & Oliver)  
 Roberts & Oliver (F N Roberts and A S Oliver), saloon  
 Robertson H D, physician  
 Rogler Fernando, druggist  
 Rohrer John B (John B Rohrer & Co)  
**ROHRER JOHN B & CO** (John B Rohrer and Chas Bohnert), proprietors Franco-American Hotel  
**SALISBURY, HAILEY & CO** (M and O J Salisbury, John Hailey and J T Gilmer), proprietors California and Oregon Stage Co  
**SALISBURY M** (Salisbury, Hailey & Co)  
**SALISBURY O J** (Salisbury, Hailey & Co)  
 Shearer E, attorney-at-law  
 Siskiyou County Bank, Fred Wadsworth cashier  
 Skinner James T (Skinner, Lawton & Jensen)  
 Skinner, Lawton & Jensen (James T Skinner, David Lawton and Thomas F Jensen), Yreka Foundry and Planing-Mill  
**STEELE ELIJAH**, superior judge  
 Stimmel H E, stoves and tinware  
 Terwilliger J N, painter  
 Thompson & Wheeler (Wm Thompson and James Wheeler), saloon  
 Thompson Wm (Thompson & Wheeler)  
**"TRIBUNE"** (weekly), G R Remme proprietor  
 Vance James (Vance & Walbridge)  
 Vance & Walbridge (James Vance and J M Walbridge), general merchandise, wool, hides, etc  
 Voss Chas E (Voss & Metts)  
 Voss & Metts (Chas E Voss and D P Metts), saloon and confectionery

SUN INSURANCE CO., IS THE FAVORITE FIRE AND MARINE COMPANY ON THE COAST.



**H. WACHHORST** Invites Attention to his GENUINE STERLING SILVERWARE. **315 J St., Sacramento, Cal.**

Wadsworth E & H, agts W, F & Co  
 Wadsworth Frederick, cashier Siskiyou County Bank  
 Walbridge J M (Vance & Walbridge)  
 Wallis W J, mgr W U Tel Co  
 Walter Rev G G, clergyman (Methodist)  
 Warren H B, attorney-at-law

Wetzel A, general merchandise  
**WETZEL SIGMUND**, bootmaker and vintner  
 Wheeler James (Thompson & Wheeler)  
 Winkler Adolph, general merchandise  
 Young Theobald, saloon  
**"YREKA SEMI-WEEKLY JOURNAL,"** Robt Nixon proprietor

## Yreka Semi-Weekly Journal.

**YREKA, CALIFORNIA.**

**ROBERT NIXON..... Editor and Proprietor.**

**OLDEST PAPER NOW PUBLISHED IN SISKIYOU.**

Issued on Wednesday and Friday of each week. Largest circulation and best advertising medium in Northern California.

## Weekly Tribune,

**YREKA, CALIFORNIA.**

**G. R. REMME..... PROPRIETOR**

A liberal deduction from our regular rates will be made on quarterly and yearly advertisements.

### JOB PRINTING.

**Cards, Letter Headings, Bill Heads, Posters, Circulars, Programmes, Pamphlets, Labels,** and every variety of Job Printing executed with neatness and dispatch at the lowest possible rates.

### YUBA CITY.

**SUTTER COUNTY.** A post and express office, and county seat, 51 miles from Sacramento, and 1 mile by stage east of Marysville, on the banks of Feather River, opposite the mouth of Yuba River. Situated at the head of steamboat navigation, and surrounded by an agricultural region of great fertility, it is a point of importance. Population 600.

Alberti G W, public administrator and coroner

Barney M C, district attorney  
 Bayne Richard, attorney-at-law  
 Butler House, E Butler propr  
 Cannon J C, physician  
 Clark M C, county supt of schools  
 Donovan Joe, blacksmith  
 Duncan & Van Arsdale, gen mdse

Ellington Wm, varieties, postmaster, and agt W, F & Co

**FARMERS' CO-OPERATIVE UNION** of Sutter County (incorporated March 29, 1873), S E Wilson president, Geo Ohleyer secretary

(Incorporated March 29, 1873.)

**Farmers' Co-Operative Union,**  
**YUBA CITY,**

SUTTER COUNTY, CALIFORNIA.

S. E. WILSON ..... President.  
 GEORGE OHLEYER... Secretary and Manager.

Do a Storage and Commission Business, buy and sell all kinds of grain and Farmers' Supplies.

Featherstone L R, clergyman (Methodist)

**PRISON CELLS, Fences and Bridge Work, 227 Main Street, S. F. CALVIN NUTTING & SON.**

**The "ROYAL ST. JOHN" SEWING MACHINE, No. 30 Second Street, San Francisco, Cal.**

The "ROYAL ST. JOHN" SEWING MACHINE, No. 30 Second Street, San Francisco, Cal. C. SHAWL, General Agent.

JOE POHEM, THE TAILOR, makes the BEST FITTING Clothes in the State.

**ALLEN, TUGGLE & CO., WAGON LUMBER,** 18 & 20 Spear St., San Francisco.

California—Yuba City—Lodi.

953

Fuller & Howser (E G Fuller and B W Howser), attorneys  
**GROVER H C**, justice of peace, insurance agent, and general collector  
 Hamlin Francis, county surveyor  
 Hamlin N S, physician  
 Harkey & Wilcoxson, gen mdse  
 Harkey W P, sheriff and tax collector  
 Keyser Phil H, superior judge  
 Kimball E C, druggist  
 Klempp F, Yuba City Brewery  
 Lambert Mrs L R, board and lodging  
**LEE W H**, county clerk, auditor and recorder  
 Magee James, saloon  
 McKenna J, saloon  
 Ohleyer Geo, sec Farmers' Co-operative Union of Sutter County  
 Orr & Knoblauch, blacksmiths and wagonmakers  
 Peck W F, assessor  
 Pinckard Allen, barber  
 Sanborn M E, attorney  
 Seabler S J, attorney-at-law  
 Simmons J L, livery stable  
 Slattery & Sullivan, meat market  
 Stabler S J, attorney  
 Stabler & Bayne (S J Stabler and Richard Bayne), attorneys  
**"SUTTER COUNTY FARMER,"**  
 Sutter County Publishing Co, Geo Ohleyer manager  
 Van Arsdale A B, treasurer  
 Wallace T S, clergyman (Methodist)

Weeman Chas, saloon  
 Wilbur J L, attorney-at-law  
 Wilkie John, propr Yuba City Mills  
 Wilson S E, prea Farmers' Co-operative Union of Yuba County  
 Yuba City Mills, John Wilkie propr

**YUBA DAM.**

YUBA COUNTY. Post-office Marysville; 3 miles by stage southeast of Marysville. Population 45.

**DUNNING Z**, hotel, saloon, stable and ranch

Shelton W E, hotel, saloon and stable

**ZEILE MILL AND MINE.**

AMADGE COUNTY. Post-office Jackson. Zeile Dr F, propr Zeile Mill and Mine

**THE ARCATA WEEKLY LEADER,**

A Six-Column Newspaper,

Published Every Thursday,

— AT —

ARCATA... HUMBOLDT COUNTY, CAL.

— BY —

**STEPHEN W. SCOTTON.**

Subscription, \$2.00 a Year, in advance.

**SAMUEL BEVERTON,**

DEALER IN

Hardware, Cutlery & Plated Ware,

**STOVES AND RANGES,**

Crockery, Glass and China-Ware, Coal Oil Stoves, Coal Oil Lamps and Chimneys, Granite Ware, Brooms, Brushes and Feather Dusters, and every description of Labor-Saving and Useful Inventions for Household Use.

**Tin and Sheet Iron Ware Made on the Premises.**

955 Washington Street, bet. 9th and 10th,

OAKLAND, CAL.

**THE FRESNO REPUBLICAN,**

PUBLISHED

Every Saturday Morning,

At FRESNO, CAL., by

**S. A. MILLER.**

TERMS:

Per Annum, in advance.....\$2.50  
 Six Months, ".....1.50

Advertisements inserted at reasonable rates.

J. W. McQUAID.

W. R. ELLIS.

**THE LODI SENTINEL.**

Ellis & McQuaid... Proprietors.

One of the Neatest, Liveliest and Most Popular Weekly Papers in the Great San Joaquin Valley. It circulates widely through the towns of Lodi, Woodbridge, Lockford, Acampo, New Hope, Elliott and Wallace, and their surroundings. It is one of the best advertising mediums in the State. Its rates are moderate.  
 Address "Sentinel," Lodi, Cal.

ELLIS & McQUAID.

**HARDWOOD LUMBER & WAGON STOCK, WHITE BROS., 13 & 15 Main and 14 & 16 Spear St., S. F.**

INSURE IN MUTUAL LIFE INSURANCE CO., OF NEW YORK, F. S. WINSTON, Pres. ASSETS, \$95,000,000.

NINETEENTH YEAR OF PUBLICATION.

THE DAILY AND WEEKLY

**APPEAL**

MARYSVILLE, CAL.

IT IS THE

**BEST ADVERTISING MEDIUM**

That Reaches the Interior of the State.

THE

**Daily and Weekly Appeal**

Have a combined circulation larger than any Newspaper published in the State out of the cities of San Francisco and Sacramento.

**THE DAILY**

Circulates in all the Towns of Northern California.

**THE WEEKLY**

Reaches the Fireside of every Farmer of any importance in the Northern part of the State.

Weekly, One Year.....\$3.50  
Daily, One Year.....\$10.00

Advertisements inserted at Reasonable Rates.

**C. D. DAWSON, Publisher.**

# The Concord Era

DEVOTED TO THE  
GENERAL ADVANCEMENT OF CONTRA COSTA COUNTY.

IN POLITICS STRICTLY NON-PARTISAN.

In the Interests of Contra Costa County Purely Partisan.

The only spicy newspaper in the County,  
Published every Saturday.....By S. FARJEON,  
Concord, Contra Costa County, Cal.

**A First-Class Advertising Medium.**

The Most Complete Printing and Publishing House on the Pacific Coast.

## Pacific Press Publishing House,

12th and Castro Streets,  
OAKLAND.

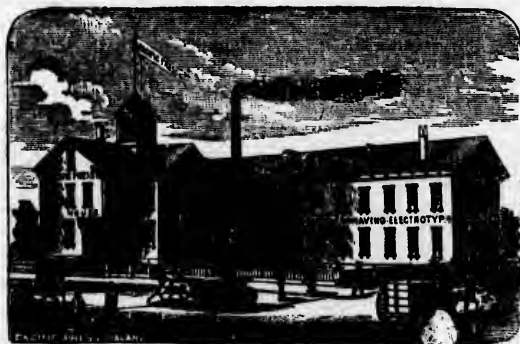

529 Commercial Street,  
SAN FRANCISCO.

**BOOK AND JOB PRINTING, BOOK BINDING,  
ELECTROTYPING AND ENGRAVING.**

Orders by Mail Promptly Attended to. Estimates furnished on Application.

Address all Orders to **PACIFIC PRESS, Oakland, Cal.**

H. WACHHORST, Importer Fine Watches, Jewelry, Silverware, Precious Stones, etc. 315 J St., Sacramento, Cal.

THE "NEW REMINGTON" SEWING MACHINE, No. 30 Second Street, San Francisco, Cal. C. R. HAWLEY, General Agent.

# OREGON.

See, also, List of Towns Received Too Late for Regular Insertion.

Oregon is situated between the parallels of 42° and 46° 18' north latitude, and between the meridians of 116° 33' and 124° 25' west longitude from Greenwich. It is the most northwesterly State of the Union. On the north it is bounded by Washington Territory, the Columbia River forming the boundary to the point where that river crosses the parallel of 46° and the line running thence eastward along that parallel to the Snake River. Eastwardly it borders on Idaho Territory, the Snake River being the boundary to the mouth of the Owyhee, and thence by a line drawn due south along the meridian of 116° 50' west longitude to Nevada. On the south it is bounded by Nevada and California, the parallel of 42° north, forming the boundary line. The Pacific Ocean bounds it on the west.

The average width of Oregon from east to west is 350 miles, and from north to south 275 miles. Its full shore line is 285 miles. Its area is 95,274 square miles, or nearly 61,000,000 of acres. It is as large as all the New England States and two-thirds of the State of New York added to them, and larger than New York and Pennsylvania combined.

The population of the State, according to the official returns of the census of 1880, was 174,761, not quite two inhabitants to the square mile. The census of 1870 gave a population of 90,973, thus showing an increase of 83,794 in a single decade. If Oregon were proportionally as thickly settled as New York she could sustain ten millions of people.

The discovery and exploration of Oregon and Washington Territory is credited to Spanish navigators early in the sixteenth century.

In 1804, an overland expedition under Captains Lewis and Clark, U. S. Army, crossed the Rocky Mountains, and having followed the Columbia River from its head-waters, reached Cape Disappointment in November, 1805. The valuable resources of the Pacific Coast were first made known by this expedition.

In 1810, the first attempt at a settlement was made in Oregon at Oak Point, on the south side of the Columbia River, by Captain Nathaniel Winship, a New England sailor. A freshet soon after carried away the buildings and the enterprise was abandoned.

In 1811, a trading post was established by John Jacob Astor, of New York, at the mouth of the Columbia River, and the place was called "Astoria," in his honor.

In 1824, the first fruit trees were planted in Oregon. In 1831, some servants of the Hudson Bay Company abandoned hunting and trapping and attempted wheat growing in the Willamette Valley. The fields then ploughed have been in constant cultivation ever since, and, after the lapse of half a century, one of them at French Prairie, Marion County, still yielded, in 1879, thirty-five bushels to the acre. This indeed must be superior soil, and the fact is a striking illustration of the strength and productiveness of the land. In 1832, the first school was opened. Between 1835 and 1837, missions were established under the auspices of various religious societies and denominations, and the missionaries brought cattle with them. In 1838, the first printing press arrived in Oregon.

In 1841, Captain Wilkes, U. S. Navy, at the head of an expedition, surveyed the coasts, bays, harbors and rivers of the Territory. In 1843, Lieut. Fremont, U. S. Army, reached Vancouver, on the Columbia River, and so connected his reconnaissance with the eastern terminus of Captain Wilkes' explorations.

In 1846, the first newspaper was established. In the succeeding year a mas-

For THE BEST FITTING SUIT OF CLOTHES go to JOE POHEIM, the Tailor.

sacre of settlers by the Indians occurred. This was the beginning of much subsequent trouble with the aborigines, which retarded the development of the country to a great extent. Indian difficulties, however, have happily ceased in recent years, and the Indians are now quietly situated on reservations where they are provided for and educated.

In 1859, Oregon was admitted into the Union as a State, with a population of 52,465 souls. Her progress for many years thereafter was comparatively slow. The chief difficulty which her people encountered was to find a market for her abundant agricultural productions. But this serious obstacle to her rapid advancement has been surmounted, as already explained, by affording the proper means of railroad transportation.

It is but stating a fact, that no one has ever visited Oregon without becoming deeply impressed with the natural beauty of the country. It is indeed no exaggeration to say that it is not surpassed by any other part of the United States in attractiveness and variety of scenery. Nowhere east or west of the Rocky Mountains can there be seen at once such grand and picturesque landscapes as one finds all over Western Oregon. The combination of mountain and valley, woodland and prairie, river and ocean, is beautiful beyond description. Lofty peaks raise their snowy heads far above the horizon; beneath them stretch out fir and pine-clad ranges of mountains; between them extend great undulating valleys, dotted with timber, and traversed by fine rivers.

Furthermore, Oregon presents far better opportunities for acquiring good lands cheaply, and holding them under simple and secure titles, than California, where lands are monopolized in enormous tracts by comparatively few owners, and the derivation of titles under Spanish and Mexican grants renders them insecure, and gives rise to much litigation. And lastly, the very fact that Oregon has so far attracted less immigration than California, leaves a wider field and better chances for new-comers within its limits. The Oregon & California Railroad Company sell their lands at very low prices, and on favorable terms; and an abundance of Government land can be had under the Homestead Law.

Oregon possesses other substantial advantages over California, in lower taxation, and in the insignificant State debt.

There are numerous lakes in Southeastern Oregon, the principal of which are Klamath, Goose, and Warner's Lakes and Lake Harney.

Oregon and Washington Territory have not, until within the last three years, evinced the enterprise of other sections in railroad construction; but since the advent of Henry Villard, with his *aides*—all energetic, practical and far-sighted men—railroad building has been so vigorously pushed that in the march of development the New Northwest stands well to the front, and bids fair to make up for years lost. It was apparent to those acquainted with the inexhaustible resources of this portion of the United States, that the attention of capitalists could not be long delayed, and that the North Pacific had come to be an absolute necessity. The new blood infused into the enterprise has enlisted the faith of capitalists, and the grand scheme, with its numerous tributary feeders, is being laid at a rate that ought to satisfy the most exacting. Not only have railroad facilities been increased and improved of late, but ocean and river transportation has also been expedited, and rendered considerably more comfortable and safe, by the constant addition of new vessels, and the admirable, common-sense management of the new company. When we take into account the newness of the country, the number of its inhabitants, and the amount of travel, we affirm with confidence that the railroads are as good and as well managed, the steamships as elegant, as safe and as swift, and the river boats as numerous and as finely equipped as those modes of travel and transportation are in any State in the Union.

**AIRLIE.**

POLK COUNTY.

DALTON JOS A, postmaster

**ALBA.**

UMATILLA COUNTY. A post-office.

Bently & Hawn, saw-mill  
 Bolin C, stock raiser  
 Bolin W B, stock raiser  
 Bristow E, carpenter  
 Clifford & Gambee, general merchandise  
 Connell J G, dairyman  
 Howard Bros, dairymen  
 Vinson Bros, cheesemakers  
 Warren T, blacksmith

**HARDWOOD LUMBER.** WHITE BROS., 13 & 15 Main and 14 & 16 Spear St. S. F. Boat Stock, Oak Plank and Timber.

MUTUAL LIFE INSURANCE CO., OF NEW YORK, F. S. WINSTON, Pres't. CHEAPEST AND BEST. See Adv. Page.

THE "NEW REMINGTON" SEWING MACHINE. No. 20 Second Street New Francisco, Cal. C. SHAWL, General Agent.

H. WACHHORST'S Selection of JEWELRY is the Largest in the State No. 315 J St., Sacramento, Cal.

**ALBANY.**

**LINN COUNTY.** A post, express and telegraph office, situated on the Willamette River and on the line of the O. & C. R. R. (East Side), 71 miles south of Portland. County seat. Population slightly over 3,000.

Albany in its growth has outrun every other city of the Willamette Valley, and at present it is second to none as a trading center and manufacturing town. The town site is a handsome level prairie, which extends back from the river bank to the foot-hills of the mountains, 15 miles distant. Just west of the city the Calapooia River empties into the Willamette. The city is finely laid out and adorned by the numerous fine business blocks, schools, churches and private residences. The most prominent of her manufacturing enterprises are two iron foundries, several flouring-mills of great capacity, a planing-mill and sash factory, a carriage factory operated by Mr. F. Willert and several minor manufacturing shops, all alive with the hum of industry. The foundries are the largest shops of the kind south of Portland. They possess the improved machinery and are constantly running at full blast. Mr. L. Putnam is about to establish a factory on a small scale for the manufacture of raw-hide chairs. Albany has two weekly newspapers, the *Herald*, Messrs. Porter & Pottinger, editors and proprietors; and the *States Rights Democrat*, published by Messrs. Stewart and Chamberlain. Both papers are ardent workers to enhance the city's prosperity. A printing-office recently established by Messrs. Watts & Godfrey is a model in its way and not behind metropolitan offices in its perfection of detail and in its capacity for difficult and artistic work. Albany is the dinner station for both the north and south bound overland express trains. Messrs. Burkhardt Bros. will cheerfully answer communications regarding the real estate of this locality by mail or on application. City property and farms in Linn County continue to be in active demand but the above firm claim to have some desirable bargains on hand.

Albany Farmer's Co, Dominic Mansfield mgr

**ALBANY FOUNDRY AND MACHINE SHOP,** A F Cherry & Son proprietors (see adv)

"**ALBANY HERALD**" (weekly) (The), Porter & Pottinger editors and proprietors (see adv)

**ALBANY IRON WORKS,** Cherry & Parkes proprietors (see adv)

Allen & Martin (N G Allen and J A Martin), general merchandise  
Allen N G (Allen & Martin)  
Althouse S A (Best & Althouse)  
American Exchange Hotel, Edward Murray propr  
Ballard, Isom & Co (M D Ballard, John Isom and Edward Goins), Red Crown Flouring-mills

Baum Nathan (Fox, Baum & Co)  
Baumgart Marx, liquors  
Beard J J, justice of peace  
Bellanger Edward, Star Brewery  
Bentley J W, bootmaker  
Best & Althouse (Daniel Best and Samuel A Althouse), mfrs sash, doors, and separators

Best Daniel (Best & Althouse)  
Bilyeu L, attorney-at-law

**BILYEU W R** (Powell & Bilyeu), attorney

**BLACKBURN D R N** (Weatherford & Blackburn), attorney and notary public

Blain L E, clothing and furnishing goods

Blount O H, varieties and groceries  
Boyle Enoch, bootmaker

**BRIGGS JOHN,** stoves, tinware, metal roofing, etc

Brush John & Son (John and Charles L Brush)

Bryant Hubbard (Hewitt & Bryant)

**BURKHART BROS** (J H and C G Burkhardt), real estate and insurance agents, and money brokers (see adv)

Burkhart C G, constable  
Cameron D W, clergyman (Methodist)

**CAMPEAU LOUIS,** barber shop  
Canon W R, livery stable

Carter E & Co (Eli and Ed R M Carter), planing-mill and sash factory

**CHAMBERLAIN GEO E** (Flinn & Chamberlain, and Stewart & Chamberlain), attorney and notary

**CHERRY A F & SON** (A F and James G Cherry), Albany Foundry and Machine Shop

**CHERRY C C** (Cherry & Parkes)  
**CHERRY & PARKES** (C C Cherry and C R Parkes), Albany Iron Works

Clark H J, chief engineer  
Claypool S R, county commission

Cohen Philip, general merchandise  
Conner John, banker

Cunningham Alex, blacksmith  
Dannals James (Dannals & Woodin)

Dannals & Woodin (James Dannals and A B Woodin), furniture mfrs and dealers

Davis J A, physician and coroner of Linn County

CONKLIN BROS., PACIFIC STEAM CARPET BEATING, ALSO WHITENING. 333 TYLER ST. S. F.

CONKLIN BROS., PACIFIC STEAM CARPET BEATING, ALSO WHITENING. 333 TYLER ST. S. F.

# ALLEN, TUGGLE & CO., VENEERS

18 and 20 Spear St.,  
San Francisco.

Oregon—Albany.

959

JOE POHEIM, THE TAILOR. Suits made to order from \$20. 203 Montgomery & 724 Market.

Denny I G, city marshal  
**DEPOT HOTEL**, J A Gross proprietor  
 (see adv)  
 Diekey I C, mayor of Albany  
 Dozier N C, county assessor  
 Dubruille J J, saddler and harness-maker  
 Dunning F S, undertaker  
**EICHLER & SON** (Charles E and Charles O Eichler), Pacific Market butcher shop  
 Ellert L R (McCoy & Ellert)  
 Englander E N, barber and baths  
**EWERT HENRY**, dealer in watches and jewelry, and practical watch-maker  
 Flindt H, bootmaker  
**FLINN & CHAMBERLAIN** (Lawrence Flinn and George E Chamberlain), attorneys-at-law  
**FLINN LAWRENCE** (Flinn & Chamberlain), attorney and county judge  
 Foster J H & Co (J H Foster), flouring-mill  
 Fox, Baum & Co (Otto Fox, San Francisco, and Nathan Baum), gen mdse  
 Fox Ignatz, cigars, tobacco, and furnishing goods  
 Fox John, groceries and bakery  
 French F M, watchmaker and jeweler  
**FROMM WM** (Graf & Fromm)  
**GODFREY JAMES E** (Watts & Godfrey)  
 Godley C C, tinner  
**GOETZ FRED**, butcher shop  
 Goins Edward (Ballard, Isom & Co)  
**GOLTRA W H**, agricultural implements, carriages, wagons and wool buyer  
 Gourley Samuel, blacksmith  
 Gradwohl Julius, general merchandise  
**GRAF FRED** (Graf & Fromm)  
**GRAF & FROMM** (Fred Graf and Wm Fromm), furniture and undertakers  
 Graham W R, merchant tailor  
 Gray G W, dentist  
**GRIFFIN E H** (Griffin & McCabe), dentist  
**GRIFFIN & McCABE** (E H Griffin and Edward McCabe), dentists  
**GROSS J A**, proprietor Depot Hotel  
 Hackleman T P, attorney-at-law  
 Haight G B, butcher shop  
 Harvey M M, alderman  
 Haven E D, attorney-at-law  
 Hearst W T, butcher  
 Heffron Martin, bootmaker  
 Henten N J, city recorder  
 Hewitt & Bryant (H H Hewitt and Hubbard Bryant), attorneys-at-law and abstracts of titles  
 Hewitt H H (Hewitt & Bryant)  
 Hill J L, physician  
 Hoffman John N (Hoffman & Joseph)

Hoffman & Joseph (John N Hoffman and Julius Joseph), groceries  
 Holmes W H, district attorney  
 Houk Mrs C, propr St Charles Hotel  
 Humphrey George, sheriff  
 Humphrey N B, attorney-at-law  
 Hunt A J, builder of fruit and hay presser  
 Huston W H, blacksmith  
 Hyde Milton, varieties  
 Hyde Mrs M J, fancy goods and ladies' furnishing goods  
 Irvine E L, physician  
**IRVING J M** (Redfield & Irving)  
 Isom John (Ballard, Isom & Co), and county commissioner  
 Jacobs Richard, tailor  
 Johnson E G, physician  
 Johnston Benjamin (Richards & Johnston)  
 Joseph Julius (Hoffman & Joseph)  
 Kalisky Nathan, general merchandise  
 Kelly O C, physician  
**LANGDON E W & CO** (E W Langdon), drugs, books and stationery  
 Lanning E J, alderman  
 Mady James, restaurant  
 Mansfield Dominic, mgr Albany Farmers' Co  
 Marshall A H, livery stable  
 Marshall Alfred, boarding  
 Martin Mrs A E, milliner and dress-maker  
 Martin J A (Allen & Martin)  
**McCABE EDWARD** (Griffin & McCabe), dentist  
 McCoy & Ellert (J F McCoy and L R Ellert), druggist  
 McCoy J F (McCoy & Ellert)  
**McFARLAND W H** (McFarland & Tompkins)  
**McFARLAND & TOMPKINS** (W H McFarland and O P Tompkins), stoves and tinware  
 McIlwain A B, general merchandise  
**MEYER CONRAD**, groceries and Star Bakery  
 Miller Louis, blacksmith  
**MONTANYE L H**, attorney-at-law and notary public  
 Monteith Chas (Monteith & Seitenbach)  
 Monteith & Seitenbach (Charles Monteith and Simon Seitenbach), general merchandise  
 Monteith Thomas & Son (Thomas and Archibald Monteith), flouring-mills  
 Moore N T & Son (N T and D C Moore), painters  
 Moses P A, county supt schools  
 Mueller Fred, bakery, groceries and city treasurer  
 Murray Edward, American Exchange Hotel

INSURE IN THE SUN INSURANCE CO., IT HAS THE SHORTEST & SIMPLEST FORM OF POLICY.

HARDWOOD LUMBER, WHITE BROS., 13 & 15 Main and 14 & 16 Spear St., S. F. Counter Tops, Newel Posts, Balusters.



**H. WACHORST'S** Selection of JEWELRY is the **FINEST IN THE STATE** 315 J Street, Sacramento, Cal.

Nolan J. M., dry goods and clothing  
 Caborne D M & Co, agts agricultural implements (harvesters)  
**PARKES C E** (Cherry & Parkes)  
 Parrish Mrs Lou J, millinery  
 Paxton A B, photographer  
 Peery James H, county treasurer  
 Peters & Sox (W S Peters and E F Sox), hardware and agricultural implements  
 Peters W S (Peters & Sox), agt W, F & Co  
**PFEIFFER CHARLES**, proprietor Revere House  
 Pierce E E, alderman  
**PORTER O T** (Porter & Pottinger)  
**PORTER & POTTINGER** (O T Porter and James Pottinger), editors and proprietors "Albany Herald"  
**POTTINGER JAMES** (Porter & Pottinger)  
**POWELL & BILYEU** (J C Powell and W R Bilyeu), attorneys-at-law  
**POWELL J C** (Powell & Bilyeu), attorney-at-law  
 Powell Mrs L J, millinery  
 Price G Willis, dentist  
**PUTNAM LUCIAN**, chair manufacturer and repairer agricultural implements  
 Rambauh Mrs Addie, dressmaker  
 Raymond P H, postmaster  
**REDFIELD F M** (Redfield & Irving)  
**REDFIELD & IRVING** (F M Redfield and J M Irving), groceries  
 Reid D V S, county surveyor  
**REVERE HOUSE**, Charles Pfeiffer proprietor  
 Rice W B, agt W U Tel Co and O & C R Co  
 Richards George, wagonmaker  
 Richards James (Richards & Johnston)  
 Richards & Johnston (James Richards and Benjamin Johnston), blacksmiths  
 Ries F L, saloon  
 Risley N C W, photographer  
 Robinson F E, lumber dealer and saw and planing-mill  
 Rubarts Owen (Thompson & Rubarts)  
 St Charles Hotel, Mrs C Houk propr  
 Salinger Otto, groceries  
 Scott W B, guns, ammunition and sewing machines and alderman  
 Seitenbach Simon (Mon'ith & Seitenbach)  
 Senders Leon (Senders & Sternberg)  
 Senders & Sternberg (Leon Senders and Moses Sternberg), general merchandise  
 Simpson G F, wagons and agricultural implements  
 Simpson Joseph H, constable

**SKIPWORTH E E**, attorney-at-law and notary public (land claims and collections a specialty) and justice of the peace  
 Sloan Mrs E D, dressmaker  
**SORBIN J E**, wholesale and retail liquors  
 Sox E F (Peters & Sox)  
 Staiger Bros (August and William Staiger), marble works  
**STAR BAKERY**, Conrad Meyer proprietor  
**"STATE RIGHTS DEMOCRAT"** (weekly), Stewart & Chamberlain publishers  
 Sternberg Moses (Senders & Sternberg)  
**STEWART O H** (Stewart & Chamberlain), county clerk  
**STEWART & CHAMBERLAIN** (C H Stewart and George E Chamberlain), publishers "State Rights Democrat" (see adv)  
**STOCKER MAX**, sign and fresco painter (see adv)  
 Strahan R S, attorney-at-law  
**STRONG GEORGE M.** fruits, dairy produce and groceries  
 Thompson & Rubarts (Mrs L M Thompson, E L Thompson and Oren Rubarts), harness and saddles  
**TOMPKINS O P** (McFarland & Tompkins)  
 Tweedale W C, stoves and ware  
**VOIGT W M**, Welcor loon, opp Post-office  
 Wolverton C E, attorney-at-law and notary public  
**WATTS CHARLES W** (Watts & Godfrey)  
**WATTS & GODFREY** (Charles W Watts and James E Godfrey), printers (see adv)  
**WEATHERFORD & BLACKBURN** (J K Weatherford and D R N Blackburn), attorneys-at-law (see adv)  
**WEATHERFORD J K** (Weatherford & Blackburn), attorney-at-law and notary  
**WEBBER JOSEPH**, Albany Barber Shop  
 Whitney J J, attorney-at-law  
**WILLERT FRED**, blacksmith and wagonmaker (see adv)  
 Williams Golden, veterinary surgeon  
 Wood F, marble works  
 Wood Frank & Co (Frank Wood), marble works  
 Woodin A B (Dannals & Woodin)  
 Young S E, gen mdae and implements  
 Zuckermann Jacob, watchmaker and jeweler

**"NEW REMINGTON" SEWING MACHINE**, No. 20 Second Street, San Francisco, Cal.

JAMES E. GODFREY.

CHARLES W. WATTS.

**WATTS & GODFREY,**

PLAIN & ORNAMENTAL

**Book and Job Printers,**

Poster and Color Printing a Specialty.

No. 102 Parrish's Brick, Albany, Oregon.

Legal Blanks of every description. Fine Printing neatly executed, and at reasonable rates. Execution and prices equal to Portland.

(Established 1865.)

**Albany Foundry and Machine Shops,**

A. F. CHERRY & SON, Proprietors.

Corner of First and Montgomery Streets, Albany, Oregon.

**Machinery of all Kinds Made or Repaired.**

Orders from a distance Promptly attended to.

We use none but first-class material, and none but first-class workmen employed.

C. C. CHERRY.

C. R. PARKES.

**ALBANY IRON WORKS.**

CHERRY & PARKES,

(Successors to C. C. CHERRY.)

**MACHINISTS, MILLWRIGHTS & IRON-FOUNDERS**

Manufacturers of Steam Engines, Boilers, Water Wheels, Grist and Saw Mill Machinery, Shafting, Pulleys, Hangers and House Fronts, Pattern Making, Blacksmithing and Repairing done on Short Notice.

Manufacturer of Cherry & White's IMPROVED GRAIN SEPARATOR.

Baker Street, opposite Lumber Yard, Albany, Oregon.

**ALBANY HERALD.**

REPUBLICAN IN POLITICS.

O. T. PORTER.

PUBLISHED EVERY THURSDAY BY

JAMES POTTINGER

**PORTER & POTTINGER,**

Editors and Proprietors.

No. 104 First Street, Albany, Oregon.

Subscription, Per Year.....\$2.50  
Six Months..... 1.50

Circulates extensively throughout Finn and the adjoining Counties. As a Local Advertising Medium the HERALD is unsurpassed.

THE "NEW REMINGTON" SEWING MACHINE, No. 20 Second Street, San Francisco, Cal. C. SHAW, General Agent.

**BURKHART BROS.,**

The only Agency in the Willamette Valley devoted exclusively to the

**REAL ESTATE, LOAN**

— AND —  
**Collection Business,**  
ALBANY, OREGON.

We Buy and Sell all kinds of Land on Commission.  
Money to Loan at Low Rate of Interest.

**ALL TRAINS**

STOP FOR MEALS AT THE

**DEPOT HOTEL**

ALBANY, OREGON,

**MEALS FIFTY CENTS.**

Table UNSURPASSED in Oregon.

Those stopping over will find the best accommodations in town. J. A. GROSS, Prop'r.

**MAX STOCKER,**

**SIGN AND FRESCO PAINTING**

AND DESIGNING,

ALBANY.....OREGON.

Artistic Work at Reasonable Prices.

Estimates sent by Mail to all parts of the State.

J. K. Weatherford. D. R. N. Blackburn.

**WEATHERFORD & BLACKBURN,**

Attorneys and Counselors at Law.

Collections Promptly Attended to.

ALBANY, OREGON.

**State Rights Democrat,**

The Oldest Democratic Paper in the State with the

**Largest Circulation of any State Paper outside of Portland.**

ALBANY, OREGON.

**STEWART & CHAMBERLAIN, Editors and Proprietors.**

Terms: \$2.50 in advance; \$3.00 if payment at end of year.

**FRED. WILLERT,**

**CARRIAGE FACTORY**

**BLACKSMITH**

DNA GENERAL JOBBER.

Buggies and Carriages always on hand and made to order at City Prices.

Carriage Painting & Trimming.

Second Street, bet. Ferry and Washington, Albany, Orego n



JOE POHEIM, THE TAILOR, makes the BEST FITTING Clothes in the State.

SUN INSURANCE CO., IS THE FAVORITE FIRE AND MARINE COMPANY ON THE COAST.

**ALBINA.**

MULTNOMAH COUNTY. A post-office and landing on Willamette River, 1 1/2 miles below East Portland. Population 400.

- Brendle J, wines and liquors
- Bishop H O, stair builder
- Delay J, wood
- Ford A, brick and mason contractor
- Freeman J A, wood
- Hackett M A, ferry captain
- Montgomery J B, capitalist
- Moore & Bros, saw-mill
- Rockwell C, coast survey
- Schultz P, saloon
- Shaver George, general dockage
- Sheilds D J, blacksmith
- Smith I, general merchandise
- Steffen J H, hotel
- Young J M, carpenter and builder

**ALDER.**

UNION COUNTY. A post-office.

- Akin C D, blacksmith
- Akin C & Son, chair mfrs
- Bornhill —, plasterer
- Boswell B F, cheese mfy
- Burleigh H J, attorney-at-law
- Hover & Sanders, saw-mill
- King A C, general merchandise
- Sam Wm, carpenter
- Smith A C, attorney-at-law
- Soule M B, physician

**ALKALI.**

WASCO COUNTY. A post, express and telegraph office; on the O. R. & N. Co's Railway, 59 miles above The Dalles.

- Beach E R, pastor Congregational Church
- Carlisle S, restaurant
- Caslish Sylvester, livery stable
- Dodson —, livery stable
- Frum E B, carpenter and justice of peace
- Hall & Comfort, general merchandise
- Haskin Mrs J E, millinery
- Haskin J E, wagonmaker
- Henderson & Sanders, butchers
- Heppner & Blackman, general mdse
- Jordan John, hotel
- Keaton A, saloon
- Keeney E J, saloon
- Kirby Wm, livery stable
- Ladd J R, county assessor
- Mason D, druggist
- Owens R, hotel
- Pinoise Chas, livery stable
- Remington Frank, blacksmith

- Rhea E W, hotel
- Shelly & Lawson, hotel
- Smith G D, saddlery and harness
- SMITH JAMES W**, general merchandise
- White & Frum, forwarding and commission merchants
- Wood John, carpenter
- Young Joseph, saloon
- Young & Rodkey, general merchandise

**ALSEA.**

BENTON COUNTY. A post-office, 30 miles southwest of Corvallis.

- Ruble David, flour and saw-mill
- Strow Alex, carpenter
- Tom David, blacksmith
- WUSTROW P V**, postmaster

**AMITY.**

YAMHILL COUNTY. A post and express office, on the Oregon and California R. R. (West Side), 56 miles southwest of Portland, and 6 miles south of McMinnville; has a daily mail, and a population of 250. It is situated in a very fine agricultural section, the products being as much noted for their size and quality as they are for their abundance of yield. This is recognized as the "banner" county.

- Adams H, harnessmaker
- Allen Mrs H A, dressmaker
- BROWN W R**, blacksmith and carriagemaker
- Buntin J B, city marshal
- BUNTIN P E**, hardware, stoves and tinware
- Cook Frank A, agt W, F & Co
- Goucher G W, physician
- Hale J E (R L Simpson & Co)
- JAMES R S**, saloon
- Jellison T J, wagonmaker and justice of peace
- Lancefield R J (R J Lancefield & Son)
- Lancefield R J & Son (R J and R W Lancefield), general merchandise
- Lancefield R W (R J Lancefield & Son)
- MCCARTER P Y**, blacksmithing and carriagemaker
- Nichols W D, clergyman (Methodist)
- Putman R B, saddles and harness
- Robson F (M & F Robson)
- Robson M (M & F Robson)
- Robson M & F (M and F Robson), livery and feed stable
- Rosendorf & Hirschberg (Z Rosendorf and H Hirschberg) gen mdse
- Rosendorf Z (Rosendorf & Hirschberg)
- St Charles Hotel, Mrs A M Brown propr

**H. WACHHORST** Invoices Attention to his GENUINE 315 J St., Sacramento, Cal. STERLING SILVERWARE.

Simpson R L (R L Simpson & Co), postmaster  
 Simpson R L & Co (R L Simpson and J E Hale), druggists  
**SPRINGER B H**, notary public and conveyancer  
 Thurber Charles E, saloon  
 Woodson G W, general merchandise  
 Brown A M, propr St Charles Hotel

**ANTELOPE.**

WASCO COUNTY. 65 miles by stage southeast of The Dalles.

Carter A H, hotel  
 Connaway J M, physician  
 Friend Jasper, blacksmith  
 Gamble Mark, saloon  
 Mays & McGreer, general merchandise  
 Wallace W N, hotel and blacksmith

**APPLEGATE.**

JACKSON COUNTY. A post-office, 14 miles by stage southwest of Jacksonville.

Bolt John (Kubli & Bolt), postmaster  
 Knutzen J, justice of peace  
 Kubli & Bolt, general merchandise

**ARTHUR.**

MULTNOMAH COUNTY. A post-office.

**TAYLOR MARY**, postmistress

**ASHLAND.**

JACKSON COUNTY. A post, express and telegraph office, on the line of the California and Oregon Coast Overland Stage Route, 315 miles south of Portland, and 160 miles north of Redding. Population 1,000.

It is a very pretty little town, growing quite rapidly and substantially, and its facilities for manufacturing being of a superior nature, its future cannot be regarded with any but favorable eyes. A woolen-mill and marble works are located here. The valley in which it is situated is very rich agriculturally speaking, and the stock-raising interests are gradually developing. The scenery in the vicinity is picturesque, and the hum of machinery in the saw-mills, sash and door factory, and woolen-mill, are sounds that give it an air of manufacturing importance and leave an impression of its permanency that is decidedly encouraging. The power derived from Ashland Creek would be sufficient to drive the machinery of Bir-

mingham. Its climatic features are most favorable and the sanitary condition of the place is superb.

Anderson E K (Wagner & Anderson and Ashland Woolen Mfg Co)  
 Anderson Sisters (Misses L V and M H Anderson), millinery and dressmaking  
 Ashland College and Normal School, Ladru Royal pres

**ASHLAND HOUSE**, Jasper Houck proprietor

**"ASHLAND TIDINGS"** (weekly), Wm H Leeds proprietor

**ASHLAND WOOLEN MANUFACTURING CO** (James Thornton, W H Atkinson, Jacob Wagner, E K Anderson and J M McCall)

Atkinson W H (Ashland Woolen Mfg Co and McCall, Atkinson & Co)

Baum & Hill (Morris Baum and H C Hill), furniture

Baum Morris (Baum & Hill)

Burris I W, billiard saloon and city trustee

Burson H J, gunsmith

Butler, Drake & Co (G S Butler, M H Drake and J Thompson), general merchandise

Butler G S (Butler, Drake & Co)

**CENTRAL HOUSE**, Benj Zumwalt proprietor

**CHITWOOD J. H.**, druggist and physician

Coolidge O, nurseryman

Countryman Mrs M, millinery and dressmaking

Daley & Co (W C Daley, J R Tozer and H S Emery), sash, door and furniture factory

Daley W C (Daley & Co)

De Peatt E, bootmaker

Dewey L H, watchmaker and jeweler

Drake M H (Butler, Drake & Co)

Emery H S (Daley & Co)

Fordyce Geo W (Fordyce, Neil & Co)

Fordyce, Neil & Co (G W Fordyce and R P and L A Neil), meat market

Fountain J D, gen mdse, agt W, F & Co and C & O Stage Co

Fox H, brickmaker

Fraley John, groceries

Gillete A V, city recorder

**HAMMOND A P**, attorney-at-law, real estate agt and postmaster

Harris Wm, city trustee

Hill H C (Baum & Hill), city trustee

**HOUCK JASPER**, proprietor Ashland House

Hutchins J B, glovemaker

Inlow H T (Inlow & Wimer Bros), and physician

Inlow & Wimer Bros (H T Inlow and E R and J O C Wimer), druggists

The "NEW REMINGTON" and "ROYAL" ST. JOHN "SEWING MACHINES, No. 30 Second Street, San Francisco, Cal. C. SHAW, General Agent.

THE TAILOR OF CLOTHES GO TO JOE POHEIM

**CALVIN NUTTING & SON,** GIRDERS, JAIL AND FENCE WORK, 227 Main Street, San Francisco.

ery St.

are  
condi-  
n and  
M H  
aking  
, La-  
ouok  
kly),  
FAC-  
W H  
nder-  
g Co  
N C  
city  
M H  
mer-  
walt  
ysi-  
ess-  
and  
ur-  
Co  
v,  
d  
d  
E  
P

The "NEW BRITINGTON"  
AND "ROYAL ST. JOHN" SEWING MACHINES,  
C. SHAWL, General Agent,  
No. 20 Second Street, San Francisco, Cal.

For THE BEST FITTING SUIT OF CLOTHES go to JOE POHEIM, the Tailor.

ALLEN, TUGGLE & CO., OREGON ASH AND MAPLE, 18 & 20 Spear St., San Francisco.

Oregon—Ashland—Astoria.

965

- Kentnor W W, wagonmaker
- Klum C K, harness and saddles and mgr  
W U Tel Co
- LEEDS WM H, editor and proprietor  
"Ashland Tidings"
- MARSH L S P, designer and builder,  
manufacturer and dealer in lumber,  
sash, doors, blinds, etc
- Mayer M, tailor
- McCALL, ATKINSON & CO (J M  
McCall, W H Atkinson and W A  
Wilshire), general merchandise
- McCall J M (Ashland Woolen Mfg Co  
and McCall, Atkinson & Co)
- McHattan F, painter
- Miller E M, blacksmith
- Miller & Murray (J F Miller and F C  
Murray), blacksmiths
- MORGAN SAMUEL, blacksmith
- Muller John S, watchmaker and jeweler
- Murray F C, blacksmith
- Myer Bros (H C and O R Myer), hard-  
ware, stoves and tinware
- Myer O R (Myer Bros), watchmaker  
and jeweler
- Myer W C, importer and breeder of  
Percheron horses, Shetland ponies, etc
- Neil L A (Fordyce, Neil & Co)
- Neil R P (Fordyce, Neil & Co)
- NORTON HENRY, livery stable and  
city trustee
- Parsons John S, physician
- Phillips H F, propr Ashland and Link-  
ville Stage Line
- Reeser B F, stoves and hardware
- Root Horace, justice of the peace
- Royal Ladru, pres Ashland College and  
Normal School
- Royal M G, principal Ashland College  
and Normal School
- Russell J H, marble works
- Sears J A, barber
- Sharp Rev B J, clergyman (Methodist)
- Smith Bros (H and L Smith), black-  
smiths
- Smith Miss E C, millinery
- Smith Harry, blacksmith
- Taylor H D, constable and city marshal
- Taylor J M, dentist
- Thompson J (Butler, Drake & Co), city  
trustee
- Thornton James (Ashland Woolen Mfg  
Co), city trustee
- Tozer J R (Daley & Co)
- Vining R T, fruits, candies, etc, ice  
cream saloon
- Wagner & Anderson (Jacob Wagner  
and E K Anderson), flouring-mills
- Wagner Jacob (Wagner & Anderson),  
and Ashland Woolen Mfg Co
- Willits B R, notary public, conveyan-  
cer and collector
- Wilshire W A (McCall, Atkinson & Co)
- Wimer E R (Inlow & Wimer Bros)

- Wimer J O C (Inlow & Wimer Bros)
- Wise Bros (Sol and J M Wise), general  
merchandise
- Wolters John, bakery
- ZUMWALT BENJ, Central House

ASTORIA.

CLATSOP COUNTY. A post, express and telegraph office, situated near the estuary of Columbia River, 95 miles below the city of Portland.

It is the oldest town of English settlement on the Pacific Coast, having been used as a post by the Hudson Bay Company as early as 1808. Its permanent population approaches 4,000 but that number is greatly augmented in the fishing and canning season by the large number who engage in those industries. The town depends mainly upon the salmon interests for its support, though a large number of deep water vessels regularly receive their cargoes here, where excellent wharfage and storage, is enjoyed. The manufacture of lumber is also an important industry. Astoria possesses a live daily and weekly newspaper, the *Astorian*, published by Messrs. J. F. Halloran & Co.; several churches and schools, two good hotels, beside a full complement of restaurants and boarding-houses, and a fire department that cannot be beat in the State. In the latter institution the whole male population take an enthusiastic interest—not spasmodically but all the time; and this popular zeal is commendable, for the town is peculiarly circumstanced in that its main business quarter is necessarily built of wood on piles at the foot of the hill and exposed continually to the ocean's breezes. The Portland department will bear testimony to the efficiency of the "fire lads" of Astoria. Astoria is partly built on the steep side hills that surround it (from which may be enjoyed an extensive view of the incomparable scenery of the vicinity) although the greater and most important portion of it has been constructed upon piling above the water. The Custom House and post-office, situated in a pretty square, is a handsome two-story stone building with an observatory. Some of the largest salmon canneries on the Columbia River are located here, and in the season thousands of men are employed, the fishing affording employment to a large number. The interior of the State, every summer sends large numbers to Astoria, where they may enjoy the cool-

MUTUAL LIFE INSURANCE CO., OF NEW YORK, A. R. FORBES, General Agent. 214 SANSOME ST., S. F.

HARDWOOD LUMBER, WHITE BROS., 13 & 15 Main and 14 & 16 Spear St. S. F. Oak, Ash, Hickory, Maple, Cherry, etc.

**H. WACHHORST,** Importer Fine Watches, Jewelry, Silverware, Precious Stones, etc. **315 J St., Sacramento, Cal.**

ing and invigorating breezes of old ocean. Doctor Hicks, an esteemed citizen of Astoria, is our authority for the statement that salmon weighing as much as 100 pounds each are frequently brought to town by the fishermen. The doctor also tells other fish stories, but then he is always so sociable and pleasant that we are glad to meet with him and listen to them.

Besides the many canning establishments of Astoria, there is the Variety Packing Company, which puts up the salmon in oil after salting and smoking. Mr. Borchers's process is admirable, and while it enriches the fish, it does not detract from its natural flavor.

The fast propeller steamer *Fleetwood*, Captain U. B. Scott, plies between Astoria and Portland, making the trip—98 miles—in the remarkably fast time of 6 hours, including stoppages. The *Fleetwood* affords excellent accommodations for passengers.

The O. R. & N. Co. also run two steamers a day (a freight and a fast passenger) between Portland and Astoria.

Adair S D & Co, canneries  
Adler Carl, varieties, books and stationery

Allen A V, groceries and crockery  
Anderson M J, president and superintendent  
Anglo-American Packing Co Canneries

**ARNDT & FERCHEN** (Samuel Arndt and J F Ferchen), machinists and blacksmiths

Arndt Samuel (Arndt & Ferchen)  
Arnold I J, bootmaker and boots and shoes

"**ASTORIAN**" (daily and weekly), J F Halloran & Co publishers

Astoria Fishery Canneries  
**ASTORIA IRON WORKS**, John Fox superintendent (see adv)

**ASTORIA PACKING CO.** M J Kinney agent, San Francisco office, 22 California

Badollet & Co, canneries  
Baillie Alex, agt Balfour, Guthrie & Co

**BAIN C H & CO.** doors, sash, blinds; mouldings, boat material, hardware, lumber, etc

Baker W D, physician  
Bannister Wm, restaurant and lodgings

**BARRY & TRULLINGER** (W J Barry and P A Trullinger), West Shore Mills (saw)

Barry W J (Barry & Trullinger)  
Barth & Meyer (Rudolph Barth and Michael Meyer), saloon

Barth Rudolph (Barth & Meyer)  
Beck William, bootmaker

**BENTILA FRANK.** saloon, Upper Town

Berandes Henry, bootmaker  
Bergman & Berry (Isaac Bergman and A W Berry), meat market

Bergman & Co (Victor Bergman and Rudolph Lundblad), saloon

Bergman Isaac (Bergman & Berry)  
Bergman Victor (Bergman & Co)

Berry A W (Bergman & Berry)  
Bieloh A, Central Hotel

Blissett C Y, meat market and groceries  
**BOCK WILLIAM,** saloon

Booth A & Co, canneries  
**BORCHERS J T.** Variety Packing Co,

Concomly bet Main and Benton  
**BORGLUNG N O.** Norden House, saloon and boarding

**BOWLBY J Q A.** attorney-at-law  
**BOZORTH J O.** notary public, insurance agent and U S Commissioner

**BRACKER THEO.** manager L K G Smith's cigar store

Brakke A T, agt for Wm T Coleman & Co, San Francisco

**BROEMSER THEODORE.** Mechanics' Hotel

Brown & Co (Hiram Brown and H W Corbett), wharf and storage

Brown Columbus, deputy U S collector of customs

Brown J A (Brown & McCabe)  
Brown J T, saloon

**BROWN & McCABE** (J A Brown and W L McCabe), stevedores

Burney W T, attorney-at-law  
Butler A P (Royal & Butler)

**CAMPBELL ALEX.** billiard saloon  
Carow Chas G, bakery

**CASE I W.** general merchandise and banker

**CENTENNIAL HOTEL.** Charles Wallman proprietor

Central Hotel, A Bieloh  
Chance Wm, postmaster

Chapman Rev W T, Methodist clergyman

Charters Joseph G, barber  
Cherry P L, ship and commission agt

Classen John P, candy factory  
Coffenberry G W, justice of the peace

Cohen I, dry goods and clothing

**COLLINS MRS S.** saloon  
**COLUMBIA BREWERY,** John Hahn proprietor

Columbia Canning Co, canneries  
Conn J W, druggist

**COOK JAMES.** Seaman's Boarding-house

Cooper C H, dry goods, etc  
Crang Frederick, physician and surgeon

Cronk Daniel (Hanson & Cronk)

**HARDWOOD LUMBER,** WHITE PINE, 13 & 15 Main and 14 & 16 Spear Street, S. F. Wagon Stock, Cabinet Woods, etc.

**CONKLIN BROS.,** CARPET BEATING & RENOVATING WORKS, 333 GOLDEN GATE AVENUE (TYLER ST.) S. F.

FOR THE BEST FITTING SUIT OF CLOTHES GO TO JOE POHEIM, the Tailor.

Crosby Magnus C, stoves, tinware and hardware  
**CROW S B**, photographer  
**DAGGETT S**, proprietor Western Hotel  
**"DAILY AND WEEKLY ASTORIAN,"** J F Halloran & Co publishers  
**DANIELSON AUGUST**, Astoria Liquor Store, and Sample Rooms  
 Danziger S, clothing, etc  
 Davich Nicholas, boarding and saloon  
 Day Wm B, barber  
 Dement W E, druggist  
 Devlin John A, cannery  
 Dixon Roscoe, oyster saloon  
 Dubravcia D (Serra & Dubravcia)  
 Dufner Otto, watchmaker and jeweler  
 Eaton T W (Warren & Eaton)  
 Edgar Wm, cigars, tobacco, outlery, etc  
 Elberson F B, bakery and confectionery  
 Elmore Packing Co, cannery  
**EMPE MARTIN**, saloon, upper town  
**FABRE FRANK** (formerly of Portland), oyster and ice cream saloon and restaurant. Meals and refreshments at all hours. Near Steamboat Landing  
 Ferchen J F (Arndt & Ferchen)  
 Ferchen P J, saloon  
**FERGUSON A W**, architect and builder  
 Ferguson J E (Surprenant & Ferguson)  
 Fisher F A (Wilson & Fisher)  
 Fisher H F, county commissioner  
 Fishermen's Packing Co, cannery  
 Flavel George, propr bar tugboat and storage, etc  
 Foard Martin (Foard & Stokes)  
**FOARD & STOKES** (Martin Foard and J J Stokes), groceries and commission merchants (see adv)  
**FOGLIETTA LOUIS**, saloon  
 Foster I, varieties and saloon  
**FOX JOHN**, superintendent Astoria Iron Works  
**FOX P H**, justice of peace  
**FRANKLIN B B**, undertaker, cabinetmaker and coroner  
 Fry John W Sr, bootmaker  
**FULTON A L**, physician and surgeon  
**FULTON C W**, attorney-at-law and notary public  
 Fulton C W, city attorney  
 Gans Geo (John Rehle & Co)  
 Gearhart J W, groceries  
 Gilbert Alex, saloon  
 Ginder Alex, saloon  
 Goodman P J, boots and shoes and bootmaker  
 Grant Peter, restaurant and liquors  
**GRATKE CHARLES**, Red Star Saloon

Gray J H D, hay, grain, feed, wood, coal and oysters  
**HAHN JOHN**, proprietor Columbia Brewery and city mayor  
**HALLOHAN J F & CO** (J F Halloran and P W Parker), publishers "Daily and Weekly Astorian"  
 Hambacher Martin, barber  
 Hamilton J F, mgr W U Tel Co  
**HANSEN BROS** (O and H J Hansen), architects and builders  
**HANSEN GUSTAV**, watches and jewelry  
 Hanson Chas (Hanson & Cronk)  
**HANSON & CRONK** (Chas Hanson and Daniel Cronk), restaurant and saloon  
 Hanthorn & Co, canneries  
 Harris Sam, Snug Saloon  
 Hartwig Louis, contractor and builder  
 Hawes E R, steam fitting stoves and tinware, etc  
 Headington W B, carpenter  
 Heilborn Chas, furniture and county treasurer  
**HENRY CHARLES**, restaurant  
**HICKS F P**, dentist  
 Hill Geo, saloon and variety theater  
 Hiller John G, saloon  
**HOLDEN E C**, auction and commission, real estate and insurance agent (see adv)  
 Houseman Mrs R, lodgings  
 Howe William, boat builder  
 Hume G W, saw-mill, cannery and general merchandise  
 Hume Wm, cannery  
**HUSTLER J G**, wharfinger with Brown & Co and secretary Astoria Iron Works  
 Hyde Fred, barber  
 Ilwaco Steam Navigation Co, J H D Gray agt  
 Ingalls S G, carpenter and glazier  
 Jackins C E (Jackins & Parks)  
**JACKINS & PARKS** (C E Jackins and D Parks), stoves and tinware  
 Johansen N, general merchandise  
 Johnson A M, sailmaker  
 Johnson Harry (E Munsen & Co)  
 Johnson L I, cigars and tobacco and cigar factory, No 85, San Francisco, Cal  
 Jones J J, carpenter and builder  
 Joplin J, junk  
 Kant M D, merchant tailor and clothing  
 Karvanen Gabriel, saloon  
 Keller Adolph (Moy & Keller)  
 Kelman David, marble works  
 Kinney Augustus C, physician  
**KINNEY MARSHALL J**, agent Astoria Packing Co, San Francisco office 22 California Street  
 Kinsley S, physician  
 Kirchoff Louis, bakery

INSURE IN THE SUN INSURANCE CO., IT HAS THE SHORTEST & SIMPLEST FORM OF POLICY.

HARDWOOD LUMBER, WHITE BROS., 13 & 15 Main and 14 & 16 Spear St., S. F. Oak, Ash, Hickory, Maple, Cherry, etc.

CONKLIN BROS., CARPET BEATING & RENOVATING WORKS, 333 GOLDEN GATE AVENUE (TYLER ST.) S. F.



**H. WACHHORST'S** selection of JEWELRY is the RAREST IN THE STATE **315 J Street, Sacramento, Cal.**

Krosel F, painter  
**LA FORCE J E**, dentist, over I W Case's store  
 Leinenweber C, county commissioner  
 Lewis Mrs L L, dressmaking  
 Lineker Miss A M, dressmaking  
 Loeb & Co, wholesale liquors  
 Loeb N, clothing and groceries  
 Logan Thos, city supt of streets  
 Loughery C W, chief of police and deputy U S marshal  
 Lovett George, tailor  
 Lundblad Rudolph (Bergman & Co)  
 Malcom M A, millinery  
 Marion R R, saloon  
 Marolini Antonio, restaurant  
 Marquardt Louis, saloon  
 May C A, fruits and varieties  
 McCabe W L (Brown & McCabe)  
**MC EWAN GEORGE B**, boat builder and contractor (see adv)  
 McGuire C A, county judge  
 McIntosh D A, clothing and merchant tailor  
 McLean George, blacksmith and boiler-maker  
 Mead, Merrill & McGregor (T F Mead, E S Merrill and Wm F McGregor), box factory and saw and planing-mill  
 Meany P J, tailor  
**MECHANIC'S HOTEL**, Theodore Broemser proprietor  
 Megler A J (Megler & Wright)  
**MEGLER & WRIGHT** (A J Megler and Chas S Wright), proprietors Occident Hotel  
 Merryman John D, US collector of customs  
 Meyer J F, piano teacher  
 Meyer M, Astoria Brewery  
 Meyer Michael (Barth & Meyer), and brewery  
**MINT SALOON**, William Schuldt proprietor  
**MONTGOMERY JOHN A**, stoves and tinware  
 Moy John (Moy & Keller)  
 Moy & Keller (John Moy and Adolph Keller), meat market  
**MUNSEN E & CO** (Emil Munsen and Harry Johnson), saloon  
 Munsen Emil (E Munsen & Co)  
**NORDEN HOUSE**, N O Borglung proprietor  
 Norris F C, city clerk and auditor  
 Nowlan M, water works  
 Noyes E A, agt O R & N Co  
**OCCIDENT HOTEL**, Megler & Wright proprietors  
 Occident Packing Co, M J Anderson pres and supt, upper town  
 Ohler Leonard, barber  
 Olsen Martin, furniture

**OREGON RAILWAY & NAVIGATION CO**, E A Noyes agent  
 Pacific Union Packing Co  
**PAPMAHL ERNST**, propr Bremer Beer Hall  
 Parker C L, general merchandise  
 Parker Frank L, groceries  
 Parker Gelo F, county surveyor  
 Parker H B, propr Parker House  
 Parker House, H B Parker propr  
**PARKER P W** (J F Halloran & Co)  
 Parker W W, county assessor and insurance agt  
 Parks D (Jackins & Parks)  
 Pike & Co (H L and F E Pike), painters  
 Powell Mrs M E, fancy goods and toys  
 Quinn E A, groceries  
 Rappleyea Mrs A, dressmaking  
 Rawlings T G, fruit, nuts, etc  
 Rehle John (John Rehle & Co)  
 Rehle John & Co (John Rehle and Geo Gans), meat market  
 Reynolds A, hotel  
 Rodgers John, groceries  
 Royal & Butler (L B Royal and A P Butler), barbers  
 Royal L B (Royal & Butler), watch-makers  
 Scandinavian Packing Co, cannery  
 Schlusell Simon, dry goods  
**SCHULD T WILLIAM**, Mint Saloon  
 Seaside Packing Co, cannery  
 Sehlis E W, saloon  
 Serra & Dubravcic (L Serra and D Dubravcic), hotel  
 Serra L (Serra & Dubravcic)  
**SHAFTER JAMES C**, physician and surgeon, office and residence opposite Occident Hotel  
 Sinclair Robert, saloon  
 Sloop H, county supt public schools  
**SMITH L K G**, Theo Bracker manager, cigars and tobacco  
 Sovey O, saloon  
**SPEDDEN R R**, county clerk and recorder  
 Spellmeir Henry, bootmaker  
 Spexurth A G, cigars, tobacco and ammunition  
 Staples M D (G A Stinson & Co)  
 Stephenson John, saloon  
 Stevens Chas & Son (Chas and B F Stevens), books and stationery  
 Stinson G A (G A Stinson & Co)  
 Stinson G A & Co (G A Stinson and M D Staples) blacksmiths and wagon-makers  
 Stockton C H, painter  
 Stokes J J (Foard & Stokes)  
 Surprenant & Ferguson (J W Surprenant and J E Ferguson), contractors and builders  
 Surprenant J W (Surprenant & Ferguson)

**The "ROYAL ST. JOHN" SEWING MACHINE**, No. 30 Second Street, San Francisco, Cal.

**JOE POHEIM, THE TAILOR. Suits made to order from \$20. 203 Montgomery & 724 Market.**

Taylor Edward A, deputy U S collector of customs  
 Taylor F J, attorney-at-law  
 Timmins C & Co, cannery  
 Trullinger P A (Barry & Trullinger)  
 Tuttle Jay, physician  
 Twilight Mrs W H, restaurant and lodgings  
 Twombly A M, sheriff  
 Uhlenhart Wm L, barber  
 Union Packing Co  
 Van Dusen A (A Van Dusen & Co), agt  
 W, F & Co, notary public and insurance agt  
 Van Dusen A & Co (A, B, H and L Van Dusen), general merchandise  
**VARIETY PACKING CO, J T**  
 Borchers proprietor, Concomly bet Main and Benton  
**WAGNER MAX**, saloon, and agent San Francisco National Brewery  
 Walker J W, justice of peace, Fishhawk Precinct  
**WALLMAN CHARLES**, proprietor Centennial Hotel  
 Warren D K (Warren & Eaton)  
 Warren & Eaton (D K Warren and T W Eaton), butchers and groceries  
 Warren Mrs E S, millinery and fancy goods  
**WASS A D**, president Astoria Iron Works, and bar pilot  
 Weiman N, hotel and saloon  
 West Coast Packing Co, cannery  
**WEST SHORE MILLS** (saw), Barry & Trullinger proprietors

Wetherbee & Thomas, cannery  
 Willgren Robt, saloon  
 Williams James & Co, cannery  
 Williamson Mrs P M, dressmaking  
**WILSON & FISHER** (Louis Wilson and F A Fisher), groceries, hardware, ship chandlery, doors, sash, paints, iron, steel and coal  
 Wilson Louis (Wilson & Fisher)  
**WINCENT O H**, proprietor Scandinavian Hotel  
 Winton F D, attorney-at-law and police judge  
 Wise Marcus, dry goods and clothing  
 Wise Morris, dry goods and clothing  
 Wissing F W, bakery  
 Wright Charles, restaurant  
 Wright Charles S (Magler & Wright)  
 Yee Wo Lung & Co, general mdse

Martin Foard.

J. J. Stokes.

**FOARD & STOKES,**  
 Wholesale and Retail Dealers in

**Groceries, Crockery & Glassware**

Tobacco, Cigars, Wines and liquors, Foreign and Domestic Fruits and Vegetables, Flour, Feed, and Country Produce, and  
**General Commission Merchants.**  
 ASTORIA, OREGON.  
 Next to O. R. & N. Co's Dock.

A. D. WASS, President.  
 J. G. HUSTLER, Secretary.

I. W. CASE, Treasurer.  
 JOHN FOX, Superintendent.

**ASTORIA IRON WORKS**



**BOILER MAKING,**

Engineering, Blacksmithing and Cannery Work a Specialty.

**Castings, of All Descriptions,**  
 Made to Order.

All kinds of Repairing.  
 Sheet and Bar Iron For Sale.

CORNER OF  
 Benton and Concomly Streets.

[Established in 1873.]

**DAILY AND WEEKLY  
 ASTORIAN**

**J. F. HALLORAN & CO.,**  
 PROPRIETORS.

Astoria, Oregon.

**G. HANSEN,**

**Watchmaker & Jeweler**

**ASTORIA, OREGON.**

**HARDWOOD LUMBER & WAGON STOCK, WHITE BROS., 13 & 15 Main and 14 & 16 Spear St. S F**

**MUTUAL LIFE INSURANCE CO., OF NEW YORK, A. R. FORBES, General Agent. 214 SANSOME ST., S. F.**

**The "ROYAL ST. JOHN" SEWING MACHINE, No. 30 Second Street, San Francisco, Cal.**

**H. WACHHORST** Repairs Watches, Chronometers and Clocks at Short Notice. **315 J Street, Sacramento, Cal.**

**DANIEL NORCROSS & CO.,** Military Goods, Regalia, etc., for all Orders, Masonic Temple, No. 6 Post Street, S. F.

970

Oregon—Astoria—Aurora.

**E. C. HOLDEN,**  
AUCTIONEER.

**REAL ESTATE (COMMISSION  
AND INSURANCE AGENT.**

NOTARY PUBLIC FOR STATE OF OREGON.

COMMISSIONER OF DEEDS for Washington Ter.  
ASTORIA, OREGON.

**GEORGE B. McEWAN,**

PRACTICAL

**BOAT BUILDER,**



Plans and Estimates on Contracts furnished on application.

Shop on Lafayette Street, near Kinney's Cannery.  
ASTORIA, OREGON.

**AUMSVILLE.**

MARION COUNTY. A post-office, on the Narrow Gauge Division of the O. R. & N. Co.'s R. R. (East Side), 66 miles southwest of Portland, and 12 miles by stage south of Salem.

Asham Jos, bootmaker  
**COCKERLINE M & CO,** flour-mill  
Heins Andrew & Son, blacksmith and wagonmaker  
Hockersmith W G, hotel  
Small Isaac H, groceries  
Smith J K, general merchandise

**AURORA.**

MARION COUNTY. A post, express and telegraph office, situated on the Oregon and California R. R. (East Side), 27 miles south of Portland. Possesses a saw-mill and flouring-mill. Population 150. The Albany express train bound both ways stops for meals at the Aurora Hotel, which is widely celebrated for the excellence of its fare.

Fronk Charles, agt O & C R R, W U Tel Co, and W, F & Co

Fry Wm, blacksmith  
Gerken P, miller  
Giesy A H, watchmaker  
Giesy Andrew J, physician  
Giesy A & Son (Andrew and Wm Giesy), harnessmakers and saddles  
Giesy Fred, general merchandise  
Giesy H E, stoves and tinware  
**GIESY JACOB,** Aurora Hotel (see adv)

Giesy Martin, druggist  
Giesy N, wheelwright  
Giesy Wm, saddler

**KOCHER ANDREW,** general merchandise

Krause Geo, bootmaker  
Miller Geo, furniture  
Ruge Chas, notary public  
Smith Stephen, notary and wagon-maker

Stahl John, saloon  
**WAGNER DAVID** (estate of), David Wagner Jr, nager, flour-mill and saw-mill  
Winters Henry, tailor

**AURORA HOTEL AND RESTAURANT**

North Bound Albany Stops for Breakfast.  
South Bound Albany stops for Supper.

**Meals, Fifty Cents.**

The Fare is unexcelled by any Eating House in Oregon.

**JACOB GIESY, Proprietor.**

**CALVIN NUTTING & SON,** GRINDERS, JAIL AND FENCE WORK, 267 Main Street, San Francisco.

**CONKLIN BROS., PACIFIC STEAM CARPET BEATING, ALSO WHITENING. 333 TYLER ST., S. F.**

**BAKER CITY.**

**BAKER COUNTY.** Is the county seat and has a population of 1,300. Its location in the lovely Powder Valley is very pretty and desirable as a place of residence. Considerable mining is carried on and the stock-raising interests are largely developed, the grazing land contributing quite liberally to that end. Reached by the O. R. and N. Co.'s Railway to Umatilla; by stage 185 miles southeast of Umatilla.

Abbot M D, surveyor  
**ABBOT & SON** (M H and Morris D Abbot), proprietors and editors "Baker County Reveille"

Baer & Bloch, general merchandise  
Band Frank, constable  
"BAKER CITY TRIBUNE," G W Plumley editor and proprietor

"BAKER COUNTY REVEILLE," Abbot & Son editors and proprietors  
Bamberger Frank, general merchandise  
Bamberger J, corcner

Basche P & Co (J H Parker and P Basche), hardware and agricultural implements

"BEDROCK DEMOCRAT," J T Donnelly & Co publishers

Bishop P R, stock brands  
Bowen I B, mgr Cosmopolitan Hotel  
Bowen J P & Co (J P Bowen and M D Wisdom), commission merchants

Caldwell S A, county commissioner  
Cleaver Lou, dentist

Curtis W R, representative  
**DONNELLY J T & CO**, publishers "Bedrock Democrat"

Durkee H C, justice of the peace  
Elmer A B, agt for Joseph Perrault saddlerymaker, Boise City, I T

Elmer A B, watches and jewelry  
Eves L J, physician

Foft Samuel, carpenter  
Foste C M, U S deputy surveyor and civil engineer

Gardner J B, watchmaker and jeweler  
Glesan Frank, saloon

Gussenhoven J J, physician and surgeon  
Haines J D, State Senator

Harper Wm, marshal  
Heilner, Ottenheimer & Co, general merchandise

Hilner S A & Co, bankers  
Henderson Thomas, harness and saddles

Holman G O, attorney-at-law  
Houston A A, contractor, builder and mfr pressed brick

Hughes H M & Co, general merchandise  
Hulsey J B, physician

Hyde T C, notary public and attorney and counselor-at-law

Ison L B, representative

Jett J H, marble works  
Kaufman, Haas Durkheimer, general merohandise and commission merchants

Lachner J M, propr Railroad House  
Sachs & Hohberg, brewery

Sachs Julius, wagonmaker and hardware, paints and oils

Lawrence A J, attorney-at-law  
Lawrence & Ison (A J Lawrence and S B Ison), attorneys-at-law

Lew & Twiss, carpenters  
Littlefield Chas, boots and shoes

McComas E S, real estate broker and notary public

McCord K D, county treasurer  
McCord S B, hardware and agricultural implements

McIntosh Robt, carpenter and builder  
McKinney H N, druggist

Mendelson Louis, hides and furs  
Moore Frank, photographer

Moore Mrs E S, dress and cloakmaker  
Ottenheimer S & Co, agts Hamburg-American Packet Co

Palmer Chas L, groceries and varieties  
Palmer John, saddle and harness shop

Parker Rev & Mrs, select school  
Parker T D, county clerk

Partlow R S, physician  
Payton J A, school supt

Perkins E P, propr Union Meat Market and county commissioner

**PLUMLEY G W**, editor and proprietor "Baker City Tribune"

**Baker City Tribune.**

The only Republican Newspaper in Eastern Oregon, east of the Blue Mountains.

G. W. PLUMLEY, Editor and Proprietor.

The largest paper in Eastern Oregon. Advertising rates reasonable.

Rainkin D S, assessor  
Ray C C, dentist

Reed J H, attorney-at-law  
Reynolds Edwin W, notary public, insurance agt and city recorder

Rigdon G G, agt Singer Machine  
Rear John & Co, lumber

Rust Henry, propr Pacific Brewery  
Shepherd J M, livery stable and real estate

Steinn J H, county judge  
Sparks & Sicord, saloon

**HARDWOOD LUMBER,** WHITE BROS., 18 & 15 Main and 14 & 16 Spear Street, S. F. Wagon Stock, Cabinet Woods, etc.

CONKLIN BROS., PACIFIC STEAM CARPET BEATING, ALSO WHITENING. 333 TYLER ST., S. F.

JOE POHEIM, THE TAILOR, 724 Market and 203 Montgomery Streets, S. F.

SUN INSURANCE CO., 415 CALIFORNIA STREET, SAN FRANCISCO.

**H. WACHHORST** Has an Endless Variety of Rings from which to select. **315 J St., Sacramento.** Sold to COSTLY DIAMOND SETTING.

**LOUIS BRAVERMAN & CO.,** Successors to **Braverman & Levy, JEWELERS,** 119 Montgomery Street, S. F.

972 Oregon—Baker City—Boon's Ferry.

Sterns L O, attorney-at-law  
Thompson John, general merchandise  
Tracy Geo H, books, stationery and postmaster  
**TRAVILLION W W**, sheriff  
Virtue James W, banker  
Weller & Henry, City Meat Market  
Wisdom J W, druggist  
Wulff S W, varieties

**BRANDON.**

COOS COUNTY. A post-office.  
Averille J, dairyman  
Baldwin A, wool grower  
Bennett Geo, sheep raiser  
Blacklock John, wool grower and quarryman  
Boice Z, dairyman  
Bradley James, cooper  
Carman J W, stock raiser  
Clark & Dwyer, wool growers  
Emmette A, stock raiser  
Hermann Chas, dairyman  
Johnson, dairyman  
Kennedy J, carpenter  
**LANGLOIS BROS.**, blacksmiths, wagonmakers and dairymen  
Langlois Chas, stock raiser  
Langlois Thos, stock raiser  
Lewis A, dairyman  
Lewis John, hotel and gen mdse  
Long C, dairyman  
McLellan & White, dairymen  
Nelson H, farmer  
Nelson O, hotel  
Rosa R H, mill and lumber  
Russell J P, stock raiser  
Shoemaker M F, stock raiser  
Thrift Alex, dairyman  
Tupper J, hotel and gen mdse  
Turner L, stock raiser  
Wooden Thomas, dairyman

**BARRON.**

JACKSON COUNTY. A post-office; 22 miles southeast of Jacksonville, and 6 miles south of Ashland.  
**BARRON M A**, postmaster

**BEAVERTON.**

WASHINGTON COUNTY. A post-office; on the Oregon & California R. R. (West Side), 11 miles from Portland.  
Alexander Edward, blacksmith and carriage mfr  
Allen O S, carpenter  
Buchanan Saml, peddler fancy goods  
Burbank Mrs Jennie, boarding-house

Davis Bros, steam saw-mill  
Fisher John N, contractor  
**HAMILTON A J**, general merchandise, agt Oregon & California R R, postmaster, and notary public  
Hocken W O, carpenter  
Horsey P W, groceries and butcher  
Miller H W, painter  
Rolf Saml, wagonmaker  
Sheppard D, carpenter  
Still Mrs Catherine, groceries and meat market  
Stone Elijah, blacksmith

**BELKNAP SPRINGS.**

LANE COUNTY. Post-office McKenzie Bridge.  
Hickman John W, hotel

**BELLEVUE.**

YAMHILL COUNTY. A post-office; 6 miles northwest of Amity, and 6½ miles southeast of McMinnville. Population 40.  
Kinney Joseph, blacksmith  
**PROVOST BROS.**, general merchandise

**BETHANY.**

WASHINGTON COUNTY. A post-office.  
**GERBER ULRICH**, general merchandise.

**BIG BUTTE.**

JACKSON COUNTY. A post-office, 30 miles northeast of Jacksonville.  
Dunlap David, farmer  
Hall & Phillips (T and Ab Hall and L Phillips), saw-mill  
Parker W P & Others, saw-mill  
Perry Martin, farmer  
**POPE H H**, postmaster  
Stought John, farmer

**BLALOCK.**

WASCO COUNTY. A post, express, and telegraph office; on the O. R. & N. Co's Railway 46 miles east of The Dalles. Situated in an agricultural district. Principal centre for all mail routes on the Columbia River, above The Dalles.

**GRIFFIN B W**, hotel, general merchandise, and notary public

**BOON'S FERRY.**

CLACKAMAS COUNTY. See Boonville.

The "NEW REIKINGTON" and "ROYAL ST. JOHN" SEWING MACHINES, No. 30 Second Street, SAN FRANCISCO, Cal. C. SHAWL, General Agent.

**CALVIN NUTTING & SON,** 227 MAIN STREET, SAN FRANCISCO, Iron Doors, Bank Vaults, Etc.

INSURE IN MUTUAL LIFE INSURANCE CO. OF NEW YORK, F. S. WINSTON, Pres't. ASSETS, \$95,000,000.

JOE POHEIM, THE TAILOR. Suits made to order from \$20. 203 Montgomery & 724 Market.

**BRADBURY.**

COLUMBIA COUNTY. A post-office.

McGraw A, general mdse and liquors  
**SYMONS WILLIAM**, postmaster and general merchandise

**BROOKS.**

MARION COUNTY. A post-office, on the Oregon & California R. R. (East Side), 43 miles south of Portland; population 75.

Beatty J W, carpenter  
 Beatty M, harness and spring-bed mfr  
 Green O, general merchandise  
**HARRIS WILLIAM**, paints, oils, medicines, postmaster and manufacturer of plows  
 Jack D D, blacksmith and wagonmaker  
 Jones M L, general merchandise  
 Ramp B F, justice of the peace  
 Ward & McDowell, blacksmiths and wagonmakers

**BROWNSBOROUGH.**

JACKSON COUNTY. A post-office, 15 miles northeast of Jacksonville.

Bailey D, flour-mill  
 Brown H R, postmaster  
 Brown R H, general merchandise  
 Emery E, general merchandise  
 Farlow W P, justice of the peace  
 Frey Geo W, bootmaker  
**GAREY L C**, wagonmaker  
 Garey —, physician  
 Miller James, b-idge builder  
 Murphy John, blacksmith  
 Parker Wm H, school teacher and author of "Family Record"  
 Pool Arthur & Sons, blacksmiths  
 Purden —, blacksmith  
 Simpson Wm, hotel  
 Tyrrell John, constable

**BROWNSVILLE.**

LINN COUNTY. A post and express office. Brownsville is a thriving country town, situated on the Calapooia River, about 5 miles from Halsey. It is also on the line of the narrow-gauge railroad, about 12 miles south of Lebanon and 100 miles from Portland.

The original town site was surveyed in the spring of 1853, by James Blakely, and ten years later the town of North Brownsville was laid out and surveyed, and it now contains most of the population and busi ess houses. City charters were granted to both towns by the Leg-

islature of 1876. In 1861 the Browns-ville Woolen Mills were erected by a joint stock company. Since that time extensive improvements have been made to these mills. They give employment to a large number of workmen, and annually turn out a hundred thousand dollars worth of the best woolen goods, which command the highest prices in Eastern and foreign markets. Last year over 200,000 pounds of wool were used, for which the highest market price is always paid.

Archibald Miss Josie, millinery and dressmaking  
 Archibald P H, wagonmaker  
 Arthurs J D, blacksmith  
 Barker E R, physician  
 Blakely Geo C, druggist  
 Brownsville Woolen Mills Co, Thomas Kay supt  
 Brusha D, painter  
 Cooley G C (Cooley & Washburn)  
 Cooley & Washburn (G C Cooley and J H Washburn), gen mdse  
 Coshow O P, general merchandise  
 Crane M B, bootmaker  
 Crawford R H, physician  
 Croft F F (Croft & Thompson)  
 Croft & Thompson (F F Croft and R N Thompson), general merchandise  
 Curl R H, dentist  
 Dyson G A, stoves and tinware  
 French F, groceries  
 Galbraith J P, attorney-at-law, notary public, and sec B W M Co  
**GIBLER & MARTIN** (C A Gibler and E J Martin), bootmakers  
 Goddard H W, agt W, F & Co, and O R R  
 Hausman A C, wagonmaker  
 Hodes Mrs A, millinery  
 Howe & Thompson (J M Howe and A K Thompson), harnessmakers  
 Hume Peter, hardware, paints, oil's, wall paper, sewing machines, and postmaster  
 Irvine J B, city recorder  
 Jack E W, meat market  
 Jack F M, livery stable  
 Jackson Minor, barber  
 Kay Thos, supt Brownsville Woolen-mills Co  
 Klaffkey T, saw-mill  
 Lemasters Wm, sewing machine agt and constable  
 Martin E J (Gibler & Martin)  
**McCULLY J M**, Brownsville Hotel  
 McLeod W M, tannery  
 Miller J W, clergyman (Methodist)  
**MOORE JAMES H**, saloon  
 Morelock J B R (Waters & Morelock)  
 Moses R W, school teacher

The "NEW RENOVATOR" and "ROYAL ST. JOHN" SEWING MACHINES, No. 20 Second Street, San Francisco, Cal. C. SHAWL, General Agent.

**H. WACHHORST'S** Selection of JEWELRY is the Finest in the State **No. 315 J St., Sacramento, Cal.**

**ODD FELLOWS' SUPPLIES,** Flags, Banners, etc., at **NORCROSS & CO.,** Masonic Temple, No. 6 Post Street, S. F.

974

Oregon—Brownsville—Cannon.

Moyer E D, sash and door factory  
 Moyer J M, pres Brownsville Woolen-mill  
 Overill H J C, justice of peace  
 Pillsbury T S, watchmaker and jeweler  
 Rookwell C E, gunsmith  
**SHAFF C W,** physician  
 Stanard C E, groceries, stationery, cigars and tobacco  
 Standish N B, blacksmith  
**STARR & PLAKELY,** druggists  
 Starr I W, physician  
 Thompson A K (Howe & Thompson)  
 Thompson E, furniture  
 Thompson R N (Croft & Thompson)  
 Venner J F, druggist and photographer  
 Voerg Henry, bakery  
 Washburn J H (Cooley & Washburn)  
 Waters John (Waters & Morelock)  
 Waters & Morelock (John Waters and J B R Morelock), flouring-mill  
 Willig Phillip, merchant tailor  
 Willson J H, livery stable  
 Willson Samuel, hotel  
 Yates W E, teacher

**BUENA VISTA.**

**POLK COUNTY.** A post-office, on the Willamette River, 80 miles southwest of Portland. Very extensive pottery works are located here, whose productions find their way to every market of importance on the Pacific Coast. Population 400.

**CALBREATH D M,** druggist and postmaster  
 Canter J S, general merchandise  
 Clark B S, general merchandise  
 Coates J S, general merchandise  
 Cutz J C, bootmaker  
 Gillett C F, blacksmith  
 Ennis & Whiteman, groceries  
 Krengle A, blacksmith  
 Leonard Ralph, physician  
 Linville H  
 McCullough Chas, machinist  
 Richardson A J, warehouse  
 Rigler Frank, school supt and teacher  
 Smith A M, pottery and tinware  
 Smith Joseph, saw-mill  
 Welch Pat, saloon  
 Wells R F, butcher  
 Whiteman S J L, hotel and groceries

**BURNT WOODS.**

**WASHINGTON COUNTY.** A post-office.  
**HEISLER E A,** postmaster

**BUTTE CREEK.**

**CLACKAMAS COUNTY.** A post-office.

Hallard I T, blacksmith and wagonmaker  
**MORQUAM A,** postmaster and general merchandise  
 Morquam P, photographer  
 Scott R H, flour-mill and saw-mill

**BUTTER CREEK.**

**UMATILLA COUNTY.** See Vinson.

**BUTTEVILLE.**

**MARION COUNTY.** A post-office, 5 miles west of Aurora; population 100.

Allen A F, blacksmith  
 Duetsch Cha, saloon  
 Galland S, general merchandise  
 Hobach H H, older manufacturer  
**JENNINGS B,** stationer, news-agent and postmaster  
 Scheurer W R, grocer, grain-dealer and warehouse

**CAMP CREEK.**

**LANE COUNTY.** A post-office, 12 miles northeast of Eugene City.

**WILCOX MRS R,** postmistress

**CAMP WATSON.**

**GRANT COUNTY.** A post-office, 135 miles by stage southeast of The Dalles; population 50.

**HOWE M,**  
 Lasswell & Warren, saw-mill  
 Thornburg C N, general merchandise

**CANBY.**

**CLACKAMAS COUNTY.** A post-office, on the Oregon and California R. R. (East Side), 23 miles south of Portland. Population 40.

Cole Bros, saw-mill  
 Daniels & Walker, saloon  
 Knight Adam, blacksmith  
 Knight Chas, druggist, hotel and notary public  
 Knight George, general merchandise  
**KNIGHT WM,** general merchandise, justice of peace, agt O & C R R Co and postmaster  
 Riggs & Parker, saw and planing-mill

**CANNON.**

**LANE COUNTY.** A post-office.

**BYERS C E,** dry goods and groceries

**CONKLIN BROS., CARPET BEATING & RENOVATING WORKS, 333 GOLDEN GATE AVENUE (TYLER ST.) S. F.**

**PIONEER IRON WORKS,** CALVIN NUTTING & SON, Proprietors. Established 1849. 237 Main Street, S. F.

GUNBLIX BROS., CARPET BEATING & RENOVATING WORKS, 333 GOLDEN GATE AVENUE (TYLER ST.) S. F.

JOE POHEIM, THE TAILOR, 724 Market and 203 Montgomery Streets, S. F.

CANYON CITY.

GRANT COUNTY. A post and express office. Is a place of no little importance, situated on John Day River, in one of the best mining districts of the State, 180 miles by stage southeast of The Dalles. The placer and quartz leads are rich in gold. Stock-raising is extensively carried on, and the development of the region seems to be of a permanent character. Good schools are an attractive feature, and the condition of the place from a sanitary stand-point is superb. Population 450.

Boley N H, books and stationery and county treasurer  
Boley V H, dentist  
Bonham C W, blacksmith  
Clark W H, general merchandise  
Cresap O P, sheriff  
Davis L S, mail and express lines  
Douthitt Miss M L, millinery  
Dustin M, attorney-at-law  
Eanes J, boot and shoemaker  
Fisk W R, county assessor  
Gearhart O, county surveyor  
**GRANT COUNTY NEWS** (The), J H Neal publisher  
Gray Bros, butchers  
Griffith J C, saloon  
Groth & Thompson (A H Groth and M V Thompson), hotel  
Gundlach Geo & Bro, gen mdee  
Hall E, stationery and varieties  
Harsley F C, druggist and physician  
Hazeline G I, photographer  
Herburger J, butcher  
Horsley F C, physician  
Horsley T P, county coroner  
Howard J W, druggist and physician  
Hupprich A, bootmaker  
Jarrell H C, county clerk  
Kuhl & Macey, blacksmiths  
Kuhl Peter, livery stable  
Lawrence John, county commissioner  
Lockwood Robt, justice of peace  
Mack J W, superintendent public schools  
Metschan Max, tinner  
**METSCHAN P & CO**, general merchandise  
Metschan Phil, county judge  
**NEAL J H**, publisher "Grant County News"  
Nicolas & Todhunter, hotel  
Olmstead M L, attorney-at-law  
Overholt & Muldrich, gen mdee  
Parrish C W, attorney-at-law  
Rinehart & Housman, saloon  
Romig J H, barber  
Sohmidt John, carpenter and wagon-maker

Sels F C, saloon and brewery  
Sels Henry R, general merchandise  
Sired Samuel, furniture, paints, & Co  
Smith A J, watchmaker  
Smith Thomas J, carpenter  
Southworth W S, lumber  
Sutherland J D, carpenter and wagon maker  
Sweek C A, attorney and notary public  
Van Horn A J, county commissioner  
Wood & Church (I H Wood and J W Church), livery stable

CANYONVILLE.

DOUGLAS COUNTY. See North Canyonville.

CARLTON.

YAMHILL COUNTY. A post-office on the Oregon & California R. R. (West Side), 42 miles southwest of Portland.

Coldwell J R, bootmaker and R R agt and justice of peace  
Collins J W, blacksmith  
Fouts L & Son, warehouse  
Marston H L, general merchandise  
Rounds M A, agricultural implements and postmaster  
Rounds & Thomason, warehouse  
**SMITH J B**, groceries and drugs  
Wardle R M, blacksmith

CARTWRIGHTS.

LANE COUNTY. A post-office, situated in the beautiful valley of Siuslaw, 10 miles distant from Cottage Grove and 24 miles from Eugene City.

**CROW & MARTIN**, blacksmiths  
**CROW WM N** (Crow & Martin)  
**MARTIN NAT** (Crow & Martin)  
Russell Wm, postmaster

CENTERVILLE.

UMATILLA COUNTY. A post and express office. Reached via O. R. & N. Co's Railway to The Dalles or Blalocks; stage to Centerville. Population 300.

Ballinger J T, barber  
Burnett T S, justice of peace and notary public  
Clemons B D, blacksmith and agricultural implements  
Cleve Chas, general merchandise  
**COOK & IRVINE**, druggists, an agents W, F & Co and U I and stage line  
**COOK W T**, postmaster and notary public

INSURE IN THE SUN INSURANCE CO., WHICH ADJUSTS AND PAYS ITS LOSSES PROMPTLY.



**H. WACHHORST** invites attention to his GENUINE STERLING SILVERWARE 315 J St., Sacramento, Cal.

Coppock Robert, livery stable  
 Coy D G, general merchandise  
 Cummins R, physician  
 Cunningham T, agricultural implements  
 Dixie J B, wagonmaker  
 Froom J W, hotel  
 Green E S, blacksmith  
 Hamilton —, flouring-mill  
 Hervey B E, harness and saddlery  
 Irvine J H, physician  
 Johnson & Wallace, butchers  
 Leach Rev J E, clergyman (Methodist)  
 Morris J M, general merchandise  
 Rowland W H, physician  
 St Clair T C, blacksmith  
 Sharp S F, physician  
 Sloan H M, blacksmith  
 Smith Kasson, hardware and agricultural implements  
 Swagartz B F, saloon  
 Titsworth & Chessman groceries  
 Titsworth, G W, grocer  
 Wagner W, furniture  
 Wilson J H, saloon

**CENTRAL POINT.**

JACKSON COUNTY. A post-office, 6 miles northeast of Jacksonville.  
 Fountain John, constable  
**MAGRUDER BROS**, general merchandise  
 Walton Geo S, justice of peace

**CHADWELL.**

CLATSOP COUNTY. A post-office.  
**TRUE WILLIAM**, postmaster

**CHAMPOEG.**

MARION COUNTY. A post-office, 24 miles northeast of Salem.  
 Du Gas E, druggist  
**EBERHARD E**, general merchandise  
 Feischweiler Bros, flour-mills  
 Forsyth J B & Son, saw-mill  
 Hoefler Gus, blacksmith  
 Hoefler John, capitalist and justice of the peace  
 Jette A, general merchandise  
 Jetts A Jr, saloon

**CHESHER.**

LANE COUNTY. A post-office, 20 miles northwest of Eugene City.  
**GREEN A N**, postmaster

**CIVIL BEND.**

DOUGLAS COUNTY. A post-office.  
**CLARK MRS E J**, postmistress

**CALVIN NUTTING & SON,**

**CLACKAMAS.**

CLACKAMAS COUNTY. A post-office, on the Oregon and California R. I. (East Side), 10 miles southeast of Portland.  
**MATHER ARTHUR**, general merchandise and postmaster

**CLARKSVILLE.**

BAKER COUNTY. A post-office, 28 miles by stage southeast of Baker City.  
 Asbury H, meat market  
**DOOLEY J J**, general merchandise and postmaster  
 Elliott Mrs D, hotel  
 Leatherwood W J, saloon  
 Turchin L A, blacksmith

**CLATSKANIE.**

COLUMBIA COUNTY. A post-office, 26 miles northwest of St. Helen. Population 100.  
 Barr Bros, saw-mill  
 Blackford Wm, carpet weaver  
 Blood B W, wood turner  
 Bryant & Co, saw-mill  
 Conyers Rev E W, minister  
 Lee Rev C C, clergyman  
 Ramsey A, notary public and justice of the peace  
**TICHENOR WILSON K**, general merchandise  
 Tichenor Wm H, general merchandise

**CLEEK.**

WASCO COUNTY. A post-office.  
**BELKNAP H A**, postmaster

**CLEVELAND.**

DOUGLAS COUNTY. A post-office, 12½ miles northwest of Roseburg and 15 miles southwest of Oakland.  
**GOOD F M**, general merchandise, postmaster and flouring-mill

**CLIFTON.**

CLATSOP COUNTY. A post and telegraph office, on Columbia River, 19 miles east of Astoria.

**OREGON PACKING CO** (J W & V Cook), packers of salmon, etc  
**WATSON & BRANNAN**, fish cannery

**COBURG.**

LANE COUNTY. Post-office Willamette Forks.

Manufacturers all kinds IRON WORK,  
 327 Main Street, San Francisco.

The "NEW INVENTION" and "REVIVAL ST. JOHN" SEWING MACHINES, No. 30 Second Street, San Francisco, Cal. C. SHAWL, General Agent.

JOE POHEIM, THE TAILOR, makes the BEST FITTING Clothes in the State.

Owens W M, saw-mill agt  
Plasters Ben, saloon  
Skinner M H, druggist  
Smith G G, millwright  
Smith Hiram, saw-mill  
Steel James & Co, warehouse  
**SUTTER FRANK**, general merchandise  
Vallee C M, railroad agt

**COLLINS.**

BENTON COUNTY. A post-office.

Curtis W M, blacksmith  
**HCLGATE JACOB**, hotel and ferry  
Lutjens H A, general merchandise  
Ruble D, justice of the peace  
Southworth Lewis, blacksmith  
Springer John, engineer  
Starr Geo M, butcher

**COLUMBIA CITY.**

COLUMBIA COUNTY. A post-office, on Columbia River, 28 miles northeast of Portland.

**REUSCH JACOB**, general merchandise  
Brown F, farmer  
Caples C G, physician  
Caples H, postmaster  
Consil & Smith, mill owners  
Harris John, carpenter  
Spencer S L, carpenter  
Wharton Bros, wood

**CONNER CREEK.**

BAKER COUNTY. A post-office, 34 miles from Baker City.

**CONNER CREEK MINING AND MANUFACTURING CO**, James P Faull superintendent

**FAULL JAMES P**, superintendent Conner Creek Mining and Manufacturing Co and postmaster

**COOS CITY.**

COOS COUNTY. A post-office, 15 miles southeast of Empire City; population 100.

**ARRINGTON JAMES M**, postmaster  
Harding John, hotel and bootmaker  
Haynes J C, hotel and cheese factory  
Jarvis & Laird, livery stable  
Jones B B, mining superintendent  
King J H, blacksmith  
McLaughlin D J, general mdse  
Roberts D, hotel  
Watson & Co, liquors  
Watson D L, attorney-at-law

**COQUILLE.**

COOS COUNTY. A post-office on Coquille River, 12 miles southwest of Fairview.

**ANDREWS C**, general merchandise and postmaster  
Angell W C, physician  
Buck R E, livery stable  
Bunch, Bennett & Co, saw and flouring-mill and groceries  
Carrothers W H, general mdse  
Collier J D, hotel  
Hill D, blacksmith  
Leneve S L, druggist  
Moulton J T, groceries  
Myers W G, blacksmith  
Skerles J D, saloon  
Snyder J, hotel

**CORNELIUS.**

WASHINGTON COUNTY. A post and telegraph office, on the Oregon and California R. R. (West Side), 24 miles southwest of Portland. It was named after T. R. Cornelius, Esq., a prominent citizen. Population 150. The country surrounding it is strictly of an agricultural nature.

Bradley I F, W U Tel operator and agt O & C R R

**CORNELIUS T R**, general merchandise and real estate agent

Cosper Rev W J, clergyman (Methodist)  
**DE LETTS J**, general blacksmith, justice of peace and notary public

Emrick W T, saloon  
**FAIRCHILD L S**, butcher

Hermann Rev J E, clergyman (Catholic)  
**McNUTT R W**, general merchandise and postmaster

**ROLFE LINCOLN E**, wagonmaker  
Turpin D L, boarding-house

**CORVALLIS.**

BENTON COUNTY. A post, express and telegraph office, on the Oregon & California R. R. (West Side).

Is a county seat, nicely situated on the west bank of the Willamette River, and is spoken of as one of the pleasantest towns in the "Webfoot State."

Its population is about 2,000. It is the seat of a college established by the M E Church, an academy for young ladies, and other schools. The State Agricultural College is also situated here and is in a prosperous condition. It contains several nice churches, all well attended. It is distant from Portland 85 miles by river, which is navigable for light draft steamers to this point. Ya-

MUTUAL LIFE INSURANCE CO., OF NEW YORK. ECONOMICAL MANAGEMENT. CAREFUL SELECTION OF RISKS.

The "NEW HERRINGTON" and "ROYAL ST. JOHN" SEWING MACHINES, No. 30 Second Street, San Francisco, Cal.

**H. WACHHORST'S** Specialty in Fine Watches and Diamonds, Lockets, Etc. **315 J St., Sacramento, Cal.**

quina and Alsen Bays are located about 50 miles distant, and are favorite places of resort during the summer season, and the former is noted for its oysters.

Albrecht W, saloon  
Alexander G E, physician  
Allen & Woodward (E Allen and E Woodward), drugs and stationery  
Avery N B, dentist and chief fire department  
Barber N R, postmaster  
Basen Nick, meat markets  
Bayley J R, physician  
**BELKNAP BROS & KENEDY** (S E and E M Belknap and G W Kenedy), foundry and machine shops  
Bell J R N, clergyman (Methodist)  
"BENTON LEADER," Hyde & Mansfield proprietors  
Black Rev —, clergyman  
Blair T J, warehouse  
Blumberg J, groceries  
**BRYSON J R**, attorney-at-law and county judge  
Buford T J, news depot and county treasurer  
Burnett John, attorney-at-law  
Carlile D, notions and justice of peace  
Cauthorn A & Son (A and F E Cauthorn), general merchandise  
Cauthorn J, warehouse  
Chenoweth F A (Chenoweth & Johnson), notary public  
**CHENOWETH & JOHNSON** (F A Chenoweth and F M Johnson), attorneys-at-law  
Clark N, clergyman (Methodist)  
Corvallis Brewery, J Riley propr  
"CORVALLIS GAZETTE," M S Woodcock publisher  
**CORVALLIS SAMPLE ROOMS**, J W Stowell proprietor  
Crawford W C, watchmaker  
DeClark & Samuels (F DeClark and A Samuels), wheat storers  
Dunning H P, clergyman  
Eglin Thca, livery and sale stable  
Elliot —, clergyman  
**EMBREE T V B**, physician  
Exchange Hotel, L P Pond propr  
Friendly Max, general merchandise, and propr Corvallis Saw-mills  
Graham T, druggist  
Graham W, physician  
Greffoz P P, watchmaker and jeweler  
**HAMILTON JOB & CO** (W B Hamilton), bankers  
Hanson J W, tailor  
Harris H E, general merchandise  
Hemphill House, Mrs M A Hemphill propr  
Hemphill Mrs M A, propr Hemphill House

Hemphill S A, harness and saddles  
Henderson S L, barber  
**HESLOP E**, photographer  
Heslop M, physician  
Hillard W F, blacksmith  
Hoag W M, vice-pres O & P R R Co  
**HODES A & CO** (A Hodes and J Pironi), bakers  
Hodes G, gunsmith and cutler  
**HOLGATE E**, attorney-at-law and real estate agent  
Horning L L, wagonmaker  
Hudson & McTimmonds (R J Hudson and Joseph McTimmonds), saloon  
Huffman Mrs W T, dressmaking  
**HYDE & MANSFIELD** (V R Hyde and W H Mansfield), proprietors "Benton Leader"  
Irvin D B, bootmaker  
Irving B F, W U Tel operator and agt O & C R R  
Jacobs & Neugass (M Jacobs and S and M S Neugass), general merchandise  
Jeffreys S T, attorney-at-law, notary public, and city recorder  
Johnson F M (Chenoweth & Johnson), notary public  
Johnson F A, physician  
**KELSAY & KESEE** (John Kelsay and H Kesee), attorneys-at-law  
Kelly Mrs J, millinery and notions  
Kenedy G W (Belknap Bros & Kenedy)  
King Sol, propr Corvallis Livery and Sale Stable, and sheriff  
Kline L G & Co (L G and S L Kline), general mdae, and agts W, F & Co  
Knight M, blacksmith  
**KNIGHT J A**, furniture and undertaker  
Krecker —, clergyman  
Langworthy A J, general merchandise  
Lee & Farra (J B Lee and G R Farra), physicians  
Lomer J R, architect  
Look S H, boots and shoes  
Mathisen S, wagonmaker  
McFadden W S, attorney-at-law and notary public  
**MILLER & SCRAFFORD** (I A Miller and J B Scrafford), marble works  
Minsinger & Speidel (J Minsinger and F J Speidel), general blacksmiths  
Moore & Spencer (J S Moore and J Spencer), baths and barbers  
Morris W, tailor  
Nash C H, fancy goods  
Nash Wallie, 2d vice-pres O P R R Co  
Noftger M L, attorney-at-law and notary public  
Occidental Hotel, Mrs N C Polley propr  
**O P R R CO**, W M Hoag vice-president and general manager  
Palladay T H, bootmaker  
Pitman W M, sash and door factory

**CONKLIN BROS.,** PACIFIC STEAM CARPET BEATING, ALSO WHITENING. 333 TYLER ST., S. F.

THE BEST FITTING SUIT OF CLOTHES GO TO JOE POHEIM, the Tailor

CONKLIN BROS., PACIFIC STEAM CARPET BEATING, ALSO WHITENING. 333 TYLER ST., S. F.

FOR THE BEST FITTING SUIT OF CLOTHES go to JOE POHEIM, the Tailor.

ALLEN, TUGGLE & CO., Eastern Hard Wood Lumber, 13 & 20 Spear St. San Francisco.

Oregon—Corvallis—Crawfordsville.

979

Polley Mrs N C, propr Occidental Hotel  
Polley & Powers (J C Polley and A G Powers), saloon  
Pond L P, propr Exchange Hotel  
Powers Cyrus, saloon  
Pygall A R, city marshal  
Ray John & Son (John and A J Ray), groceries and crockery  
Rayburn J W, attorney-at-law  
Riley John, propr Corvallis Brewery  
Rosenthal E, gents' furnishing goods  
St Clair W, harness and saddles  
Senders J, general merchandise  
Smith W F, physician  
Stock M, general merchandise  
STOWELL J W, proprietor Corvallis Sample Rooms  
Taylor B T & Son (B T and J C Taylor), butchers  
Taylor E H, dentist

Vaughan E C & Co (E C Vaughan), groceries and crockery  
Vincent H W, propr Vincent House  
Weber J, stoves and tinware  
WEBER P, furniture dealer  
White B G, saloon  
Whitney C H & Co (C H Whitney and L Bettman), furnishing and dry goods  
Will Bros (J W and A H Will), gunsmiths and sewing machines  
Wilson B W, county clerk  
Wilson J O, deputy county clerk  
WOODCOCK & BALDWIN (M S Woodcock and W Baldwin), hardware, stoves and tinware  
WOODCOCK M S, attorney-at-law, notary public and publisher "Corvallis Gazette"  
Zierolf P M & Co (P M Zierolf and N L Raber), groceries

# The Corvallis Gazette

Edited and Printed entire, at home, without the use of "Patent Reading Matter."

PUBLISHED WEEKLY . . . . . AT CORVALLIS, OREGON,

ON THE LINE OF THE

O. P. R. R. and at the Southern Terminus of the O. & C. R. R.

A Large Circulation to Bona Fide Subscribers.

M. S. WOODCOCK, Publisher.

## COTTAGE GROVE.

LANE COUNTY. A post, express and telegraph office, on the Oregon & California R. R. (East Sid.), 54 miles northeast of Roseburg. Population 200.

Adams Mrs S M, milliner  
Bean J W, physician  
Casey & Elder, blacksmiths and wagon-makers  
Chance H H, groceries and liquors  
Chrisman Scott, saddlery and harness  
CROW WILLIAM N, blacksmith  
Gavonitt S P, flour-mill  
Hubbard H A, bootmaker  
Johnson A F, groceries  
Knox O F, butcher  
Lurch Bros, general merchandise  
Stevenson Cal, jeweler  
Stoffer & Markley, blacksmiths and wagonmakers  
Thompson H, saloon  
Thornton J V, hotel  
Vaughn J W, flour-mill  
Wallace J C, livery stable  
Wharton L B, butcher  
WHIPPLE E W, postmaster

WHIPPLE E W & BROS, general merchandise, agents Oregon & California R R and Wells, Fargo & Co Wynn & Wright, physicians

## COVE.

UNION COUNTY. A post-office.  
Borroughs Sam, planing-mill  
Gass Jack, tannery  
Geer H J, nurseryman  
HAYDEN E E, stock-raiser  
Payne James, cheese factory  
Payne & Jaycox, general merchandise  
Russell T J, blacksmith

## CRAWFORDSVILLE.

LINN COUNTY. A post-office, located in the valley of the Calapooia, six miles above Brownsville. The situation is a very pretty one, but the population of the village is very small. There is one church, owned by the people, and free to all denominations. There are two substantial school houses in the district. The valley is

HARDWOOD LUMBER, WHITE BROS., 13 & 15 Main and 14 & 16 Spear St., S. F. Counter Tops, Newel Posts, Balusters.

INSURE IN THE SUN INSURANCE CO., WHICH ADJUSTS AND PAYS ITS LOSSES PROMPTLY.

**H. WACHHORST'S** Selection of JEWELRY is the Market in the State. **No. 315 J St., Sacramento, Cal.**

**LOUIS BRAVERMAN & CO.,** Manufacturers of Fine Jewelry & Diamond Work, 119 Montgomery Street, S. F.

980

Oregon—Crawfordsville—Dallas.

about two miles wide, and the land is very rich and productive.  
**Crawford & Fuller**, planing-mills  
**Derrick H.**, blacksmith  
**GLASS & HISHOP**, general merchandise

**CRESWELL.**

**LANE COUNTY.** A post and express office on the Oregon & California R.R. (East Side), 63 miles northeast of Roseburg.  
**Belshaw & Martin**, druggists  
**Belshaw T.**, justice of the peace  
**Gilfrey John T.**, general merchandise  
**HOWEN A W.**, general merchandise and postmaster  
**Hughes A.**, blacksmith  
**Hughes John**, blacksmith  
**Hunt Wm.**, bootmaker  
**Robinett M.**, bootmaker  
**Scarbrough L D.**, physician  
**Thornton J.**, hotel  
**Thornton M J.**, groceries  
**Turrell & Son**, flour-mills

**CROMWELL.**

**UNION COUNTY.** A post-office.  
**CROMWELL JULIUS T.**, postmaster

**CROSS HOLLOWES.**

**WASCO COUNTY.** A post-office.  
**Friend I N.**, blacksmith  
**SCHERNECKER A.**, general merchandise

**CROSS KEYS.**

**WASCO COUNTY.** A post-office.  
**BUTLER E G.**, postmaster

**CROW.**

**LANE COUNTY.** A post-office, 20 miles northwest of Eugene City.  
**HEMENWAY A.**, postmaster

**CROWLEY'S.**

**POLK COUNTY.** A post-office, on the Oregon & California R. R. (West Side); 66 miles southwest of Portland.  
**Sears I K.**, warehouse  
**STEVENS E S.**, general merchandise

**DALLAS.**

**POLK COUNTY.** A post and express of-

fice, on the O. R. & N. Co's Railway, Narrow Gauge Division (West Side), and is reached by daily stages from Salem 15 miles distant. The soil surrounding the place is a rich loam, and remarkably productive. It is also reached by steamboats plying on the Willamette and stage from Independence 9 miles away.

**Alderson Rev C.**, clergyman (Methodist)  
**Armstrong G.**, saloon  
**Ashbaugh John**, restaurant  
**Bettman & Rosenblatt** (L Bettman and S Rosenblatt), gen merchandise  
**Brown F A.**, wagonmaker  
**Brown W C.**, general merchandise  
**Burns & Morrison** (D N Burns and J C Morrison), livery and sale stable  
**Butler H J.**, general merchandise  
**Campbell J M.**, furniture  
**Capps Wm.**, physician  
**Casper H B.**, tinner  
**Cole J W.**, coroner  
**Collins F M.**, butcher  
**Collins J L.**, attorney-at-law and notary public  
**COSPER H B.**, stoves and tinware  
**Craven Joseph**, county commissioner  
**Crider J W.**, groceries  
**Daly & Butler** (J J Daly and N L Butler), attorneys-at-law  
**Daly J J** (Daly & Butler), notary public  
**Elkins W S.**, real estate agent  
**Ellis W.**, groceries  
**GOOD GEO E.**, publisher "Polk County Itemizer" (Dallas and Independence)  
**Grant W.**, city marshal  
**Hagood H.**, restaurant  
**Hawley J H.**, representative  
**HOLMAN H.**, sheriff  
**Holman N.**, livery stable  
**Hughes & Guy** (C Hughes and T H Guy), boot and shoemakers  
**Hyde J L.**, druggist  
**James J.**, watchmaker  
**Johns C A.**, attorney-at-law, notary public and city recorder  
**Johnson G W.**, harness and saddles  
**Kientoff Wm.**, jewelry  
**Kimball I R.**, dentist  
**Lee J D.**, general merchandise  
**Lyons H W.**, saloon  
**Mason I T.**, dentist  
**Miller E T.**, county treasurer  
**Miller Jap R.**, druggist  
**Mulkey W J.**, county assessor  
**Myer Mrs Mary C.**, millinery  
**Norton E.**, cooper  
**Parson & Schovee** (E E Parson and F H Schovee), proprs Parson's Hotel  
**Patterson F A.**, representative  
**"POLK COUNTY ITEMIZER."** Geo E Good publisher

The "ROYAL ST. JOHN" SEWING MACHINE, No. 20 Second Street, San Francisco, Cal. C. SHAWL, General Agent.

**CALVIN NUTTING & SON,** 227 MAIN STREET, SAN FRANCISCO, Iron Doors, Bank Vaults, Etc.

JOE POHEIM, THE TAILOR, makes the BEST FITTING Clothes in the State.

JOE POHEIM, THE TAILOR, makes the BEST FITTING Clothes in the State.

Riggs Scott, county commissioner  
 Rigler Frank, county school supt  
 Rowell C G, blacksmith  
 Rowell E A, dressmaker  
 Rubell W H, dentist  
**SHELLEY ROSWELL**, county clerk  
 Shultz John, constable  
 Sites J R, physician  
 Smith F, barber  
 Smith I, county judge  
**SMITH J D**, postmaster  
 Smith J E, general blacksmith  
 Smith J N, physician  
**STILES F A**, harness and saddles  
 Stint A, real estate agent  
 Swain Mrs M E, dressmaker  
 Tillotson Geo, justice of peace  
 Townsend J H, attorney-at-law  
 Truitt W, attorney-at-law  
 Wright W P, county surveyor

**DALLES CITY.**

See The Dalles.

**DAMACUS.**

CLACKAMAS COUNTY. A post-office, 10 miles northeast of Oregon City.

Buchman A, farmer  
 Farrar D, farmer  
 Forbes Ed, farmer  
 Ford O C, farmer  
 Halstead Benj, farmer  
 Sharick Wm, farmer  
 Sharp R J, farmer  
**WELCH MARGARET A**, postmistress  
 Winston James, farmer

**DAY'S CREEK.**

DOUGLAS COUNTY. A post-office, located 7 miles from Canyonville.

**HANKS JOHN T**, postmaster

**DAYTON.**

YAMHILL COUNTY. A post and express office; is a town of 400 population, situated on the Yamhill River, 30 miles from Portland. The means of access are those which are offered by a private stage line, connecting with trains on the West Side R. R. It is quite a shipping point.

Abdill G B, stoves and tinware  
 Ball —, physician  
 Becker Charles, blacksmith  
 Crane A A, mgr Dayton Flouring Mills  
 Dayton Flouring Mill Co, A A Crane manager

**DETMERING G E**, general merchandise and agt Wells, Fargo & Co  
 Fletcher Luther, butcher  
**FREE PRESS**, A L Saylor publisher  
 Giltner Frank, saloon  
 Hanson S D, barber  
**HARRIS E L**, operator W U Tel Co  
 Hill F A, druggist and groceries  
 Hill Mrs F A, millinery  
 Jones & Nichols, general mdse  
 Jones J (Nichols & Jones)  
 Leban Thomas, harnessmaker  
 Logan & Co, livery stable  
 Logan & Nash, express line  
 Logan Wm, livery stable  
 Mills W A B, physician  
 Morse & Harris (B F Morse and B E Harris), blacksmiths and wagonmakers  
 Mutchler Alex, wagonmaker  
 Nichols I (Nichols & Jones)  
 Nichols & Jones (I Nichols and J Jones), general merchandise  
 Powell W S, saw-mill  
 Riley J B, propr Dayton Hotel  
**SAYLOR A L**, druggist, books, insurance agent, postmaster and publisher "Free Press"  
 Watson J T, general merchandise  
**WINTER DANIEL**, boot and shoemaker  
 Wolfe J T, clergyman (Methodist)

**DELL.**

BAKER COUNTY. A post-office situated on Willow Creek. The people are employed in farming and cattle and stock raising.

**GRAY G J**, postmaster

**DENMARK.**

CURRY COUNTY. A post-office.

Fitzhugh Geo, surveyor and civil engineer  
 Long Chris, dairyman  
**LORENTZEN N C**, general merchandise, postmaster and justice of peace  
 Nelson P, blacksmith  
 Thrift A H, dairyman  
 Upton J H, attorney-at-law and notary public

**DEXTER.**

LANE COUNTY. A post-office, 17 miles southeast of Eugene City. Population 100.

**HANDSAKER SAMUEL**, dry goods, clothing, boots and shoes, medicines, tinware, etc, and postmaster  
 Painter John & Co, grist-mill

MUTUAL LIFE INSURANCE CO., OF NEW YORK. ECONOMICAL MANAGEMENT. CAREFUL SELECTION OF RISKS.

The "ROYAL ST. JOHN" SEWING MACHINE, No. 20 Second Street, San Francisco, Cal.

982

Oregon—Dilley—East Portland.

**DILLEY.**

WASHINGTON COUNTY. A post-office, 28 miles southwest of Portland.

Aplin J P, flour-mill and grain dealer  
Ayers L, dairy  
Boyd James, newspaper agent  
Boyd M, coal  
Hale Bryant, wood  
Hallett J L, railroad supt  
**JOHNS GEORGE S.**, nursery, fruit dealer and game chickens  
McLeod A L, insurance agent  
McLeod Wm, gen mdse and freight agt  
McLeod Wm Jr, sampler  
Parsons E L & Co, attorneys-at-law and contractors  
Reed Thomas, pension agent  
Scoggin W G, land broker  
Scoggin Wm, machine agent  
Strasser L, saloon  
Todd T P, grain dealer

**DIXIE.**

POLK COUNTY. Post-office Rickreal.

Beck O C, blacksmith  
**FOX & GODELL**, general merchandise  
Krotz, Washorn & Co, flour-mills

**DORA.**

COOS COUNTY. A post-office, 28 miles southeast of Empiro City.

Howe C, nursery  
**SCOFIELD F E.** postmaster

**DRAIN.**

DOUGLAS COUNTY. A post, express and telegraph office, on the Oregon and California R. R. (East Side), 36 miles northeast of Roseburg.

Anlauf Bros, gen mdse and saloon  
Beckley S, livery stable  
Carper A A, wagonmakor and cabinet-maker  
**DRAIN & CO.** general merchandise  
**DRAIN & JOHNSON.** flour-mill  
Eates E A, varieties  
Hazard Charles, hotel  
Hickathier A, bootmaker and photog-rapher  
Hurlburt Rev W, Methodist clergyman  
Krewson & Co, general merchandise  
Kuykendall W, druggist and physician  
Mattoon John, barber  
Ostertag John, blacksmith  
Palmer Bros, saw-mill  
Parrott Miss, dressmaker

Payton J E, physician  
Rogers H, carpenter and contractor  
Sherrill A, hotel  
Stryker D S, hotel  
Underhill J H, meat market  
Wangeman J C, harnessmaker

**DUFUR.**

WASCO COUNTY. A post-office.

Allen & Herbert, flouring-mill  
Bolma Ed, blacksmith  
Dufur A J Jr, justice of peace  
Nedrow Geo, carpenter and builder  
Simmons S C, hotel  
**WILLIAMS C A.** general merchandise, notary public and postmaster

**DUNDEE.**

YAMHILL COUNTY. A post-office.

Edwards Jasper, blacksmith  
**LEWIS W H.** hotel, land agent of O R & N Co, telegraph operator, and post-master

**EAGLE CREEK.**

CLACKAMAS COUNTY. A post-office, 16 miles northeast of Oregon City. Population 75.

Burhardt & Sinn, general merchandise  
Devine & Gard, painters  
**ELSANDER H.** banker  
Epperson Geo, saw-mill  
Huffman P, saw-mill  
Kirchherr G, blacksmith  
Neurath Wm, carpenter and builder  
Poe James M, shingle-weaver  
Rann J F, bootmaker  
Wilbern H, gen mdse and postmaster

**EAGLE POINT.**

JACKSON COUNTY. A post-office, 14 miles northeast of Jacksonville.

Ashpole John, constable  
Barker R L, physician  
Brown R H, general merchandise  
Daley A J, grist-mill  
Emery & Co, general merchandise  
**INLOW F B.** postmaster  
Furdin M, blacksmith and justice of peace  
Simon P, hotel

**EAST PORTLAND.**

MULTNOMAH COUNTY. A post and express office.  
Directly east of Portland, on the op-

H. WACHHORST Has a Magnificent Assortment of CHAINS, CHATELAINES, etc. 315 J Street, Sacramento, Cal.

HARDWOOD LUMBER, WHITE BROS., 13 & 15 Main and 14 & 16 Spear St., S. F. Oak, Ash, Hickory, Maple, Cherry, etc.

CONKLIN BROS., CARPET BEATING & RENOVATING WORKS, 333 GOLDEN GATE AVENUE (TYLER ST.) S. F.

JOE POHEIM, THE TAILOR 724 Market and 902 Montgomery St.

JOE POHEIM, THE TAILOR, 724 Market and 203 Montgomery Streets, S. F.

posite bank of the beautiful Willamette River, is located the thriving town of East Portland, whose inhabitants claim the honor of being second in point of population in the State. Notwithstanding the sloughs and bottoms which overflow in winter along her water front, health is excellent, and the resident physicians have ample time for rest between calls, save one or two favorites. Within the past year, improvements have been many and substantial, hundreds of new houses having been erected; rented, before work was fairly begun, and occupied ere the plaster on the walls was dry. The future seems even brighter still, as the railway routes will for the time being at least find a terminus within her boundary. Real estate is in demand and changing hands at steadily advancing figures. Many business men and laborers from Portland reside on the east side on account of the cheapness of rents, which makes it to Portland what Oakland is to San Francisco. East Portland now boasts a handsome city hall, a number of substantial brick business houses, and many elegant residences, some of them approaching the palatial grandeur of the conspicuous ones of the metropolis. Her schools are conducted upon a system similar to those of Portland, and in consequence are excellent. None but competent teachers are employed, and discipline enforced alike in every department. The people of Multnomah County take great pride in their schools, which is a mark designating the high intelligence and refinement of the masses. She has a well organized fire department.

- Allison Wm, hotel
- Ausmus B F (Jones & Ausmus)
- Austin Cornelius (Morgan, Austin & Luelling)
- Beard E C (H D McGuire & Co), newspaper agency and job printers
- Beck with & Frost (L O Beckwith and C B Frost), groceries
- Beck with L O (Beckwith & Frost)
- Beebe Bros (A P and C E Beebe), hotel
- Bigaby Theo, cigars, tobacco, fruit, candies, &c
- Barman L & D, general merchandise
- Bode Frank, bakery and groceries
- Brigham E C, watchmaker
- Brohaska G, hotel
- BULLOCK S**, justice of the peace and insurance agent
- Burdin E W, undertaker and carpenter and builder
- Byrnes J B (Byrnes & Tompkins)

- Byrnes & Tompkins (J B Byrnes and R Tompkins), groceries and fish market
- Cameron W P & Co (W P and A Cameron), dry goods, clothing and millinery
- Charlton Mrs C, physician
- Coffin Henry L, dentist
- Coley H C, physician
- Cougill Mrs M, books and stationery and postmistress
- Creitz Wm F (Prettyman & Creitz)
- Dalton Wm, hardware, sash and doors, paints, oils, &c
- De Boest John, saloon
- Doane Rev N, clergyman (Methodist)
- "EAST PORTLAND VINDICATOR"** (weekly), E L Thorp publisher
- East Portland Water Co, H D McGuire superintendent
- Eddy D M, physician
- Eggleston J M, door, sash and blind factory
- Fay John, saloon
- Freeman Thos B, carriagemaker
- Frost G B (Beckwith & Frost)
- Frush J H & Co, real estate agents
- Garrison O G, general merchandise
- Gillespie R L, barber
- Gloss Frank, bootmaker
- Gordon W S, stoves and hardware
- Grady James, saloon
- Graham C H, painter
- HAHN WM**, barber
- Hall J H (Hall & Stott)
- HALL & STOTT** (J H Hall and J M Stott), hardware and agricultural implements
- HANSEN HANS**, nurseryman and seedsman—office and depot, 82 Front, Portland
- Harrington S R, attorney-at-law
- Hays W S, billiards, cigars and tobacco
- Heintz E, barber and justice of the peace
- HENDEE D H**, photographer
- Hill H C, harnessmaker
- Hill W C, door, sash and blind factory
- Hogue H A, lumber and saw-mill
- Holmes R H & Son (R H and O G Holmes), groceries
- Irvin I A (Logan & Irvin)
- Johnson R T, groceries
- Jones & Ausmus (Henry Jones and B F Ausmus) wood, flour and feed
- Jones Henry (Jones & Ausmus)
- Kadderley J J, stoves and tinware
- Keenan S M, hotel
- Kiessling H H, boots and shoes
- Kindorf Arthur (Gus Strube & Co)
- Kindorf Fred (Gus Strube & Co)
- Kirk A L (Matlock, Kirk & Co)
- KITTERMAN H & SON**, (H and A Kitterman), groceries, cor 5th and U
- Kroetz John (John Kroetz & Co)

SUN INSURANCE CO., IS THE FAVORITE FIRE AND MARINE COMPANY ON THE COAST.

HARDWOOD LUMBER, WHITE BROS., 18 & 15 Main and 14 & 11 Spear St., S. F. Hubs, Spokes, Rims, Poles, Saws, &c.

CONKLIN BROS., CARPET BEATING & RENOVATING WORKS, 333 GOLDEN GATE AVENUE (TYLER ST.) S. F.



**LOUIS BRAVERMAN & CO.,** JEWELERS, offer Goods lower than any house in the City, 110 Montgomery St.

**H. WACHHORST** Invents Attention to his GENUINE STERLING SILVERWARE. **315 J St., Sacramento, Cal.**

984

Oregon—East Portland.

**KROETZ JOHN & CO** (John Kroetz and Lambert Kratz), proprietors  
Humboldt Brewery  
Logan A H (Matlock, Kirk & Co)  
Logan F L, livery stable  
Logan & Irvin (J A Logan and I A Irvin), druggists  
Logan J A (Logan & Irvin)  
Logus Chas, pork packer  
Lope Adam, saloon  
Lowengardt S, general merchandise  
Lucas J T, cigars and tobacco  
Luelling Alfred (Morgan, Austin & Luelling), notary public  
**LYONS JAMES**, livery and feed stable, cor 5th and L  
**MATLOCK, KIRK & CO** (T J Matlock, A L Kirk and A H Logan), real estate and money b. okers

Matlock T J (Matlock, Kirk & Co)  
McCalla W A (Wheeler & McCalla)  
McGuire H D & Co (H D McGuire and E O Beard), real estate and insurance agts  
Meyers Henry, saloon  
**MORGAN, AUSTIN & LUELLING** (H B Morgan, Cornelius Austin and Alfred Luelling), real estate agents and collectors  
Morgan H B (Morgan, Austin & Luelling)  
Neppach J C (Underhill & Neppach)  
Newell J A, general merchandise  
Nottage G E, physician and pres East Portland Water Co  
**OREGON PUMP WORKS**, S O Wood proprietor

## OREGON PUMP WORKS

East Portland.

MANUFACTURERS OF THE

# Dirigo Challenge Pumps

AND DEALERS IN ALL KINDS OF

## Pumps, Pipe, Etc.

We make all of our own pumps, and can supply the trade at eastern prices.

Orr J W, wagonmaker  
Parelius M W, picture frames and music  
Parker J F and J B, blacksmiths and wagonmakers  
Payne Frank, East Portland Foundry  
Perry Geo, agt W, F & Co  
Powell & New (James Powell and Wm New), livery stable  
**PRETTYMAN & CREITZ** (Wm D Prettyman and Wm F Creitz), real estate and loan agents  
Prettyman Wm D (Prettyman & Creitz)  
Raffety C H (Dav Raffety & Bro), physician

Raffety Dav (Dav Raffety & Bro), physician  
Raffety Dav & Bro (Dav, C H and R M Raffety), druggists  
Riley M, boots and shoes  
Robertson Thos, druggists  
Rogers J H, painter  
Ross G J, groceries  
Royal W W, physician  
Sails Rev T L, Methodist clergyman  
Schloth & Bro (F and C Schloth), meat market  
Schmeer Simon, fruits, candies, etc  
Schrder Wm, saloon

**PRISON CELLS,** Fence and Bridge Work, **CALVIN NUTTING & SON.**  
227 Main Street, S. F.

**The "ROYAL ST. JOHN" SEWING MACHINE,** No. 30 Second Street, San Francisco, Cal. C. SHAW, General Agent.

JOE POHEIM, THE TAILOR. Suits made to order from \$20. 203 Montgomery & 724 Market.

Silker J M, justice of the peace  
 Smith Albert B, feed stable  
 Smith C B, physician  
 Smith Mrs Ellen J, physician  
 Smith Mrs Sarepta, physician  
 Smith S, physician  
 Smith T C, plumber and gasfitter  
 Stott J M (Hall & Stott)  
 Strube Gus & Co (Gustave Strube, Fred and Arthur Kindorf), wholesale and retail butchers  
 Strube Gustave (Gus Strube & Co)  
 Sylvester B, blacksmith  
**THORP E L**, publisher "East Portland Vindicator"  
 Tompkins R (Byrnes & Tompkins)  
 Underhill & Neppach (Wm Underhill and J C Neppach), flour and feed  
 Underhill Wm (Underhill & Neppach)  
 Walder Ulrich, bakery  
 Warren Henry, stationery and varieties  
 Welch Bros (L G and Thomas Welch), druggists  
**WENT JOHN**, saloon  
 West T B, general merchandise  
 Wheeler C H (Wheeler & McCalla)  
 Wheeler & McCalla (C H Wheeler and W A McCalla), groceries  
 Wolf John H, bootmaker  
**WOOD S O**, proprietor Oregon Pump Works

Do you KNOW?  
 Some people have been heard to SAY  
**What is the "VINDICATOR"?**

WE WILL EXPLAIN:

That is what we have taken this space for.

It is a newspaper, the official paper of the City of East Portland, Oregon, where it is published. It is the visitor to three thousand (3,000) homes weekly, sixteen hundred of which are farmers who not only subscribe but recommend it to their neighbors. Send postal card for copy. It is one of the liveliest, spiciest and white-wake newspapers in Oregon. Just the paper for advertisers to reach the farming class.

Subscription price, \$2.50 per year; six months, \$1.50, or 25 cents per month.

Send for sample copy, and address

McGUIRE & THORP, Publishers,  
 Box 27. East Portland, Oregon.

**ECHO.**

UMATILLA COUNTY. A post-office, 15 miles from Umatilla.

Armstrong T, carpenter  
 Hiestland & Leveridge, gen mdse  
 Hitenmiller J, blacksmith  
 Kays L D, druggist  
**KOONTZ J H**, general merchandise and hotel  
 Leo George, carpenter  
 Mason Geo, wagonmaker  
 Sullivan J, saloon  
 Voss Wm, saloon

**EGAN.**

GRANT COUNTY.

McGowen Geo, postmaster

**ELK FLAT.**

UNION COUNTY. A post-office.

Ames —, farmer  
 Bartlett —, carpenter  
 Beam Jos, farmer  
 Benshettle J, farmer  
 Bolly A, freighter and farmer  
 Bolly J, farmer  
 Bolby Wm, farmer  
 Braton J, postmaster and farmer  
 Broger J, farmer  
 Broger Peter, farmer  
 Brown —, clergyman and farmer  
 Brown J, farmer  
 Carltop P, farmer and wagonmaker  
 Crisman J, farmer  
 Daron N, farmer  
 Elliot John, farmer  
 Faller E G, farmer and stock raiser  
 Fine A, farmer  
 Fine J, farmer  
 Gordon A M, farmer  
 Gordon W, farmer  
 Graham D, farmer.  
 Graham J, landlord  
 Hamilton —, farmer and stock raiser  
 Henderson N, carpenter and wagonmaker  
 Hindman J, farmer  
 Hindman Wm, farmer  
 Houg H, farmer  
 Huberd J, farmer  
 Hufman J, farmer  
 Huntly —, farmer  
 Kendrix —, farmer  
 Knight Andrew, farmer  
 Knight B, farmer  
 Paterson —, farmer  
 Peal F, farmer  
 Resner —, farmer  
 Roberts S, farmer  
 Roberts T, bootmaker  
 Sherwood J F, tubmaker and farmer  
 Sherwood G C, farmer  
 Sherwood T, physician  
 Staly —, farmer  
 Weaver J, farmer  
 Woods Wm, farmer

**ELK HEAD.**

DOUGLAS COUNTY. A post-office.

**COATS E B**, carpenter and postmaster  
 James J T, carpenter  
 Todd, Emerson & Co, quicksilver mines

**HARDWOOD LUMBER, WHITE BROS., 13 & 15 Main and 14 & 16 Spear St. S. F.** Best Stock, Oak Plank and Timber.

The "ROYAL ST. JOHN" SEWING MACHINE, No. 20 Second Street, San Francisco, Cal.

C. SHAW, General Agent.

MUTUAL LIFE INSURANCE CO., OF NEW YORK. ECONOMICAL MANAGEMENT. CAREFUL SELECTION OF RISKS.

# MASONIC OUTFITS,

Society Goods, etc., at **NORCROSS & CO.**  
Masonic Temple, No. 6 Post Street, S. F.

986

Oregon—Elkton—Empire City.

**H. WACHHORST,** Importer Fine Watches, Jewelry, Silverware, Precious Stones, etc. **315 J St., Sacramento, Cal.**

## ELKTON.

**DOUGLAS COUNTY.** A post-office, 12 miles southwest of Drain and 15 miles northwest of Oakland.

Baker C W, carpenter  
Béckley H & Co, general merchandise  
Béckley Henry, pres Elkton Milling Co  
Benedict G W, justice of peace  
Cox A W, hotel  
Cox John, hotel  
Elkton Milling Co, saw and flouring-mills, Henry Békley pres  
**EMERY J B,** postmaster  
McCord James, blacksmith  
McGuire C, miller  
Roberts J S, carpenter  
Stark Jas M, notary public  
Stark Mrs J M, hotel and stage station

## ELLA.

**UMATILLA COUNTY.** A post-office.

**OVIATT FRANK,** blacksmith and postmaster

## ELLENSBURG.

**CURRY COUNTY.** Post-office and county seat, situated near the ocean on Rogue River, and is reached by sailing vessels from San Francisco, 319 miles distant. It is surrounded by fine grazing and mineral lands and the scenery of the high chain of mountains is picturesque and grand. Population 250.

Colvin H, blacksmith  
Cooley G W, county judge  
Cunningham T, coroner  
**"CURRY COUNTY POST,"** Walter Sutton proprietor  
Edson A J, hotel  
Fry J M, county assessor  
Gauntlett J H, attorney-at-law, notary public, conveyancer and real estate agent  
Gauntlett Wm, sheriff  
Geisel Miss Annie, millinery  
Gibson M B, county treasurer and boot-maker  
**GILLESPIE A M,** county clerk and hotel  
Guisel Annie, milliner  
**HUME B D,** general merchandise, cannery, shipping and commission merchant  
Merriman Geo, justice of peace  
Merriman S D, county commissioner  
**PHILBROOK REV C E,** clergyman  
Riley M, saloon  
Robinson John R, justice of peace

Rumley Wm, justice of peace  
Saunders John, flour-mill  
Strahan H, hotel  
**SUTTON WALTER,** proprietor "Curry County Post"  
Vonder Green F O, physician  
Walker & Vail (R Walker and John Vail), saloon  
Woodruff Delos, hotel

## Curry County Post.

Published Every Saturday

—AT—

Ellensburg, Curry Co., Oreg.

**WALTER SUTTON,**

Proprietor.

## EMPIRE CITY.

**COOS COUNTY.** A post, express and telegraph office; situated on Coos Bay 225 miles southwest of Salem.

Angell W C, physician and coroner  
Bean R S, district judge  
Camp A B, county supt of schools  
Campbell John, hotel  
Dyer Geo M, county judge  
Getty R W, livery stable  
Gilbert J B, postmaster  
Hall J F, county surveyor  
Harlocker L, assessor  
Hazard S H, attorney-at-law  
Holverstott H W, county commissioner  
Jackson J J, hotel  
Kiley James R, saloon  
Kiley James S, hotel  
Lamb T, county assessor  
Lane John, sheriff  
Lockhart Mrs, hotel  
Luce H H, saw-mill and gen mdr  
Mackey T C, physician  
Morse David Jr, general merchandise  
Pioneer Market, fruit, vegetables, etc  
Reichart W, saloon  
Rogers S C, county commissioner  
**SCHETTER FRED,** agent for Arcata Steamers to San Francisco, shipping and commission merchant, postmaster and county treasurer  
Sengstacken H, druggist  
**STANFF A,** county clerk  
Whitney H P, meat market  
Wilson S F, atorney-at-law

**CALVIN NUTTING & SON,**

Tubular Wheelbarrows, Bolt and Bridge Work, 227 Main Street, San Francisco.

**CONKLIN BROS., PACIFIC STEAM CARPET BEATING, ALSO WHITENING. 333 TYLER ST. S. F.**

FOR THE BEST FITTING SUIT OF CLOTHES go to JOE POHEIM, the Tailor.

**ENCHANTED PRAIRIE.**

COOS COUNTY. A post-office, 60 miles from Empire City; population 160.

**FISH A H.**, grist-mill  
Fish J G, bootmaker  
Moyer J B, blacksmith

**EOLA.**

POLK COUNTY. A post-office, on the Willamette River, 6 miles southwest of Salem.

Hayden H, blacksmith and wagonmaker  
**YODSON W.**, general merchandise

**EUGENE CITY.**

LANE COUNTY. A post, express and telegraph office. The county seat, situated on the Oregon & California R. R., 124 miles south of Portland. Eugene is a well-built town of about 1,500 inhabitants. The country around is admirable for farming. A sufficiency of schools, churches and social organizations render it a desirable place of residence. It is the seat of the State University, and promises to be the educational center of the Pacific Northwest. Hotel accommodations are good. Travelers receive excellent treatment at the St. Charles.

Abrams W H, planing-mill, sash, door and blind factory and contractor  
Adair L G, agt O & C R R and W U Tel Co

Atterberry J E, marshal  
**BAKER CHARLES.**, proprietor St Charles Hotel

**BARTELS CHARLES.**, bootmaker  
Bausch P, bootmaker

Bean R S, circuit judge 2d judicial dist  
Bettman G, general merchandise

Bilyeu L (Strahan & Bilyeu), attorney-at-law and notary public

Bonnett & Clark Misses, millinery and dressmaking

Bristow J W, cigars and tobacco and insurance agt

Callison R G (R G Callison & Co), and city recorder

Callison R G & Co (R G and R M Callison), books, stationery and groceries

**CAMPBELL BROS** (I L and J R Campbell), proprietors Eugene City Guard

**CAMPBELL J R** (Campbell Bros), and sheriff

Campbell W T, councilman  
Cherry & Day (J W Cherry and R M Day), furniture and undertaking

Cherry J W (Cherry & Day)

Church J C (Robinson & Church)  
Clark E G, dentist  
Clarke Wm (Haines & Clarke)  
Crain Bros (H N and F W A Crain), watches, jewelry and music  
Craw Geo F, agt Wells, Fargo & Co, and insurance agt  
Crouch F J (Crouch & Goodchild)

**CROUCH & GOODCHILD** (F J Crouch and C Goodchild), foundry and machine shops

Day R M (Cherry & Day)  
Dorris B F, stoves and tinware

Dorris G B, attorney-at-law and notary public  
Driver Rev I D, clergyman (Methodist P E)

Dunn F B, general merchandise  
Durant Wm, meat market

Eakin S B Jr, representative  
Edris W (Patterson, Edris & Co), city councilman

Ellison J R, groceries and justice peace

"**EUGENE CITY GUARD**" (weekly), Campbell Bros proprietors

Farrell P H, marble works  
Fitch C W, attorney-at-law and county judge

Friendly S H, general merchandise  
Gardner Mrs Wm, dressmaker

Gill J P, physician  
Gill T J & Co (T J and Geo W Gill), druggists

Goldsmith Aaron, groceries  
Goodchild C (Crouch & Goodchild)

Gray J G (Patterson, Edris & Co), and county treasurer

Gross Jesse, wagonmaker  
Haines & Clarke (W W Haines and Wm Clarke), tannery

Haines W W (Haines & Clarke)  
Hays & Luckey (R R Hays and J S Luckey), druggists

Hayes R B, representative  
Hendricks T G, gen mdse and mayor

Hickethier G (Hickethier & Whipp), marble works

Hickethier & Whipp (G Hickethier and J Whipp), marble works

**HODES C.**, saloon  
Horn C M, guns, pistols, etc

Horn Jerry, barber  
Hovey A G (Hovey & Humphrey)

Hovey & Humphrey (A G Hovey and H C Humphrey), capitalists

Howe Ed, bakery and groceries  
Humphrey H C (Hovey & Humphrey)

Hunt A, bootmaker  
James B H, city treasurer

Johnson J W, city councilman

**KINCAID BROS** (H R and G S Kincaid), proprietors "Oregon State Journal" (see Adv)

INSURE IN THE SUN INSURANCE CO., IT HAS THE SHORTEST & SIMPLEST FORM OF POLICY.

**H. WACHHORST** Repairs, Watches, Chronometers and Clocks at Short Notice. **315 J Street, Sacramento, Cal.**

**KINCAID H R** (Kincaid Bros), editor "Oregon State Journal"  
 Kinsey Geo W, justice of peace and carpenter  
 Lakin D R, livery stable  
 Lane County Mercantile Association,  
 J H McClung supt, general mdse  
 Lauer Chas, capitalist  
 Long John, representative  
 Luckey J S (Hays & Luckey), watch-maker and jeweler  
 Lynch A (Lynch & Page)  
 Lynch & Page (A Lynch and J L Page), groceries  
 Marx Christian, barber  
 McClaney J H, councilman  
 McClaren James, saloon  
 McClung J H, supt Lane County Mercantile Association  
 McFarland V, stoves and tinware  
 McMurry M W, blacksmith and wagon-maker  
 McPherson P J, county assessor  
 Melson Geo (Melson & Van Winkle)  
 Melson & Van Winkle (Geo Melson and Mark Van Winkle), blacksmiths  
 Midgley Geo, sash and door factory  
**MILLER GEO M**, attorney-at-law, real estate agent, notary public, and collector  
 Miller W L, physician  
 Nicklin A I, physician  
 Nicklin John, physician  
 Noland Geo, county surveyor  
 Offutt James (Patterson & Offutt)  
**" OREGON STATE JOURNAL "**  
 (weekly), Kincaid Bros proprietors  
 Osburn & Co (Wm and F W Osburn), druggists  
 Osburn F W (Osburn & Co), coroner  
 Osburn Wm, physician  
 Page J L (Lynch & Page)  
 Parsons John, clergyman (Methodist)  
 Patterson A K (Patterson & Offutt)  
 Patterson A S (Patterson, Edris & Co), books, stationery, and postmaster  
 Patterson A W, physician, and county supt of schools  
 Patterson, Edris & Co (A S Patterson, Wm Edris, J G Gray, and Samuel Swift), flouring-mills  
 Patterson & Offutt (A K Patterson and James Offutt), meat market  
 Peters A V, general merchandise  
 Preston Wm, harness and saddles  
 Pritchard D T, watchmaker and jeweler  
 Rankin F A, photographer  
 Rankin Miss S C, millinery and fancy goods  
 Ream J R, furniture and undertaker  
 Renshaw Wm M, saloon  
 Rhinehart J B, painter  
 Robinson & Church (J F Robinson and J C Church), hardware

Robinson J F (Robinson & Church)  
 Robinson R M, cigars, tobacco and confectionery  
**ST CHARLES HOTEL**, Chas Baker proprietor  
 Stephens S S, county commissioner  
 Sharples A, physician  
 Shelton T W, physician  
 Sloan J M, blacksmith and wagonmaker  
**STEWART JOHN**, proprietor Stewart's Livery and Sale Stable  
**STRAHAN & BILYEU** (R S Strahan and L Bilyeu), attorneys-at-law and notaries public  
 Strahan R S (Strahan & Bilyeu)  
 Swift Samuel (Patterson, Swift & Co)  
 Taylor N J, dentist  
 Van Winkle Mark (Melson & Van Winkle)  
 Veatch H C, representative and county commissioner  
 Vogl Michael, brewery  
 Walton Joshua J, attorney-at-law and notary public  
 Ware Joel, county clerk  
 Warshauer S, dry goods and clothing  
 Washburne Geo S, attorney-at-law and notary public  
 Whipp J (Hickethier & Whipp)  
 Wilkins F M, druggist  
 Winters J A, photographer  
 Withrow Mrs M A, millinery and dress-making

(Established 1866.)

THE OREGON  
**STATE JOURNAL**

PUBLISHED WEEKLY AT:  
**Eugene City, Oregon,**

— BY —  
**H. R. KINCAID & G. S. KINCAID,**  
 Editors and Proprietors.  
**REPUBLICAN IN POLITICS.**

\$2.50 a year in advance; \$3.00 if not paid in advance.  
 One of the best Advertising Mediums in the State.

**FAIRVIEW.**

Coos County. A post and telegraph office, 18 miles southeast of Marshfield.

Benham Wm, blacksmith

**FILLMORE.**

MARION COUNTY. Post-office Woodburn.

**PRISON CELLS.** Fences and Bridge Work. **327 Main Street, N. Y. CALVIN NUTTING & SON.**

**"THE NEW REMINGTON" and "ROYAL ST. JOHN" SEWING MACHINES,** No. 30 Second Street, San Francisco, Cal. C. HAWK. General Agent.

Barlow C, general merchandise  
Cleaver Bros, wheat dealers  
Cox J B, blacksmith  
Komp Wm, hotel

**FLETTVILLE.**

WASCO COUNTY. A post-office.  
**FLETT W G**, postmaster  
Schatt Conrad, general merchandise

**FLORENCE.**

LANE COUNTY. A post-office.  
Andrews O M, hotel  
Buttolph A R, civil engineer and land surveyor  
Cendon Frank T, constable  
Kennedy O F, physician  
**MOODY A J**, general merchandise  
Morris J E, justice of the peace  
Pershbaker & Dame, salmon packers  
Woodmansee J L & Co, salmon packers

**FOREST GROVE.**

WASHINGTON COUNTY. A post-office; is 26 miles from Portland, on the Oregon and California R. R., (West Side), and has a population of 600.  
It has a pleasant location and is backed by a very productive agricultural district, which brings it into prominent notice by its large shipment of cereals and other products. It is the site of the Pacific University and Tualatin Academy, classical and military institutions.

Boss J G, stoves and tinware  
**BOWLBY DR WILSON**, drugs and stationery  
**BRONSON L**, carriage manufacturer  
**BUXTON J T**, general blacksmith  
Clow W C, variety store  
Cosper Rev W J, clergyman (Methodist)  
Emrich, Stephenson & Co (J Emrich and J Stephenson), butchers  
Forest Grove Hotel, S A Sloan propr  
Geiger W, physician  
Hamilton & Hyde (H Hamilton and E Hyde), livery and sale stable  
Hampton A H, propr Hampton House and postmaster  
Harper P, bootmaker  
Haugg W, butcher  
Herrick Rev J R, clergyman  
Hinman A, gen wldse, agt O & C R R, notary public and justice of peace  
Hoxter W D, general merchandise  
Hubbard F, city marshal

Hudson W S, blacksmith  
Hughes S, hardware and agt W, F & Co  
Hyde H O, general merchandise  
Lee & Stewart (A Lee and D C Stewart), foundry and implement mfrs  
Lieser H C, attorney-at-law and notary public  
Long D, groceries

**LYSONS BROS** (F H and J W Lysons), publishers of "Aurora"  
Lyman Rev H, clergyman  
Marsh J W, prof of Latin and Greek  
McMahon M J, prin Pacific University and Tualatin Academy  
Merriman E R, music  
Noland W W, harness and saddles  
Pacific University and Tualatin Academy, Rev J R Herrick pres  
Poland J, physician  
Roberts Rev W, clergyman  
Sloan S A, propr Forest Grove Hotel  
Smith & Goss (I L, G L and J Smith), furniture

"**THE AURORA**," Lysons Bros publishers  
Walker S A, boot and shoemaker  
Warren W E, groceries  
Williamson C A, dressmaker

**THE AURORA.**

**LYSONS BROS.,** Publishers.

**A WEEKLY PAPER,**

APPRECIATED BY ALL.

**SPECIAL RATES** to Advertisers.

**Forest Grove, Oregon.**

A. TOZIER, Editor.

**FORT KLAMATH.**

LAKE COUNTY. A post-office, 40 miles northwest of Linkville.

Worden Sikes, general merchandise

**FORT STEVENS.**

CLATSOP COUNTY. Post-office Skipanon; a military post.

**ALLEN A G**, general merchandise

**FORT SUMPTER.**

BAKER COUNTY. See Sumpter.

**HARDWOOD LUMBER,** WHITE BROS., 13 & 15 Main and 14 & 16 Spear St., S. F. Black Walnut, Spanish Cedar, Veneers.

MUTUAL LIFE INSURANCE CO., OF NEW YORK, A. R. FORBES, General Agent. 214 SANSOME ST., S. F.

JOE POHEIM, THE TAILOR. Suits made to order from \$20. 203 Montgomery & 724 Market.

The "NEW REMINGTON" and "ROYAL SEWING MACHINES," No. 30 Second Street, San Francisco, Cal.

**H. WACHHORST** Has an Endless Variety of Rings from Solid Gold to COSTLY DIAMOND SETTING. **315 J St., Sacramento.**

**FOSSIL.**

**WASCO COUNTY.** A post-office.  
Cartwright T J, postmaster and justice of peace  
Coats Wm, blacksmith  
Hamilton D, hotel and stables  
**HOOVER & WATSON,** drugs and general merchandise  
King & Bowers, saloon  
Millet Chas, restaurant  
Sanderson E W, notary public  
Thompson G H, general merchandise

**FOX VALLEY.**

**LINN COUNTY.** A post-office, 28 miles southeast of Salem.

**GARDNER A D,** postmaster

**FRANKLIN.**

**LANE COUNTY.** A post-office, 14 miles northwest of Eugene City.

**BRYANT GEO,** hotel  
Eritson H H, blacksmith  
Smith Daniel, livery stable

**FREEDOM.**

**COOS COUNTY.** A post-office.

Grow D S, saloon  
Grow J, saloon  
Jenkins W S, shoemaker  
Lowe Y M, hotel  
**MOORE C F,** hotel  
Moore A H, hotel  
Steward S E, blacksmith

**FULTONVILLE.**

**WASCO COUNTY.** A post-office.

**FULTON JAMES SR,** postmaster  
Fulton John, county surveyor

**GARDEN HOME.**

**WASHINGTON COUNTY.** A post-office.

**NICHOLS L H,** postmaster and general merchandise

**GARDINER.**

**DOUGLAS COUNTY.** A post-office, on the north bank of the Umpqua River, 18 miles northwest of Scottsburg. Population 350.

Akerblad B M, saloon  
Anderson L F, bootmaker

Buchard, E A, general merchandise  
Butler James, deputy postmaster  
**GARDINER MILL CO,** general merchandise and mills  
**JEWETT W F** (Gardiner Mill Co)  
Lockwood T, hotel  
Magee W D, hotel  
Reed Wm A, boatbuilder  
Reid & Nelson, saloon  
Reid Thomas, postmaster  
Varrelman F, saloon and brewery  
Wallis Chas, bootmaker  
Whitter Dexter, druggist and physician

**GASTON.**

**WASHINGTON COUNTY.** A post-office, on the Oregon & California R. R. (West Side), 32 miles southwest of Portland.

Best Mrs E, milliner  
Boos J G, hardware, tinware and druggist  
Brock Mrs E, hotel  
Campbell W C, blacksmith and wagon-maker  
Gaston J, warehouse  
Jordan L A & G E, carpenters  
**RAYMOND BROS,** general merchandise and warehouse  
**RAYMOND C A** (Raymond Bros), postmaster

**GEORGE.**

**CLACKAMAS COUNTY.** A post-office, and farming settlement.

**SCHMIDT J C,** postmaster

**GERVAIS.**

**MARION COUNTY.** A post, express and telegraph office, on the Oregon and California R. R. (East Side), 38 miles southwest of Portland. Population 275.

Bradley Mrs A G, milliner  
Brown S & Co, general merchandise  
Canthron & Clark, druggists  
Canthron I A, physician  
Cooley J H, livery stable  
Coolidge A, saw-mill  
Elwarthy H B, teacher  
"**GERVAIS TELLER,**" C B Roberts proprietor  
Goodman N, general merchandise  
Gould L, saloon  
Kaester Mrs C A, hotel  
Kaneisky M, general merchandise  
Kepfinger B, bootmaker  
Llim M A, druggist and physician  
**MITCHELL M,** tobacco, cigars, and postmaster

**CONKLIN BROS., CARPET BEATING & RENOVATING WORKS, 333 GOLDEN GATE AVENUE (TYLER ST.) S. F.**

JOE POHEIM, THE TAILOR, makes the BEST FITTING Clothes in the State.

Nathman B A, blacksmith  
 Oswald B, saloon  
 Rigby & Smith, saloon  
**ROBERTS C B**, editor "Gervais  
 Teller"  
 Seguin Louis, saloon  
 Stevens B P, painter  
 Stewart P G, jeweler  
 Taylor J D, saddler  
 Taylor J W, meat market  
 Thibendeau O, saloon  
 Williams J S, agt O & C R R

**GLENCOE.**

WASHINGTON COUNTY. A post-office.

Davis Enos, hotel  
 Fowler J J, general merchandise  
 Johnston W B, saloon  
**MEEK & BROS.** flouring-mill  
**MEEK J I** (Meek Bros)  
**MEEK STEPHEN A D** (Meek Bros)  
 Wirtz Joseph, blacksmith

**GLENN.**

BAKER COUNTY. A post-office.

Froman F K, physician  
**GLENN W S**, general merchandise  
 and postmaster  
 Richardson James, saloon  
 Tilson J T, notary public

**GOSHEN.**

LANE COUNTY. A post and express  
 office, on the Oregon and California  
 R. R. (East Side), 6 miles southeast  
 of Eugene City, and 68 miles north-  
 east of Roseburg.

Hansacker S & J H, general mdse  
 Matlock J W, general merchandise

**GRADE.**

WASCO COUNTY. A post-office.

**MASTERSON A S**, postmaster

**GRAND RONDE.**

POLK COUNTY. A post-office; 20 miles  
 northwest of Dallas and 31 miles  
 northwest of Salem. Population 120.

**LITCHFIELD BROS.** general mdse  
**LITCHFIELD G C**, postmaster  
 Rowell & Son, lumber-mill

**GRANT'S PASS.**

JACKSON COUNTY. A post-office; 69  
 miles by stage south of Roseburg.

Cook D S, blacksmith  
 Dimick E, postmaster  
 Haymond & Magruder, general mdse

**GRANT'S STATION.**

Post-office Villard.  
 Scott & Co, general merchandise

**GRAVE CREEK.**

JOSEPHINE COUNTY. See Leland.

**GREENVILLE.**

WASHINGTON COUNTY. A post-office;  
 11 miles northwest of Hillsboro.

Ingles B R, blacksmith  
 Manning M, saw-mill  
**PIERCE & MOORE**, general mdse

**HALSEY.**

LINN COUNTY. A post, express and  
 telegraph office; situated on the line  
 of the Oregon & California R. R.,  
 17 miles south of Albany and 98  
 miles south of Portland. It is situ-  
 ated in the prairie several miles from  
 timber, and is surrounded by rich  
 fields from which are raised thousands  
 of bushels of wheat. It is a total  
 abstinence town, it being unlawful to  
 sell liquor within the corporate limits  
 in less quantities than a quart. Since  
 the city was incorporated there has  
 not been one-half dozen arrests and  
 convictions for violation of city ordi-  
 nances. In 1879 a number of the  
 business men combined together and  
 built the Halsey Water Works. A  
 large tank was raised to a suitable  
 height and supplied with water  
 pumped into the tank by an improved  
 wind-mill. New buildings are being  
 erected, and the city is in every way  
 in a prosperous condition. Population  
 400.

Adams W O (Pearl & Adams)  
**BLACK, PEARL & CO** (T J Black,  
 Joseph Pearl and T L Porter), general  
 merchandise and grain  
 Black T J (Black, Pearl & Co)  
 Boswell John, physician  
 Crawford James, harnessmaker  
 Cunningham G & Co (G Cunningham  
 and W P H Legate), blacksmiths  
 Dawson Hall, wagonmaker  
 Fields F S, agt O & C R R and manager  
 W U Tel Co  
 Francis W W, bootmaker

INSURE IN THE SUN INSURANCE CO., IT HAS THE SHORTEST & SIMPLEST FORM OF POLICY.



**H. W. AUCHHORST** Has a magnificent Assortment of CHAINS, CHATELAINES, etc. **315 J Street, Sacramento, Cal.**

**LOUIS BRAVERMAN & CO.,** Successors to **Braverman & Levy, JEWELERS,** 119 Montgomery Street. S. F.

992

Oregon—Halsey—Harrisburg.

Gourley C S, watchmaker and jeweler  
**HALSEY HOUSE,** H Penland proprietor (see adv)  
 Hawley Mrs Adda, millinery  
 Keniston H B, gen mdse  
 Koontz & Lame (M V Koontz and J H Lame), gen mdse and grain  
 Koontz M V (Koontz & Lame), postmaster and agt W, F & Co  
**LAUBNER A,** proprietor Villard House  
 Long Miss E J, dressmaking  
 Patton & Smith (C O Patton and W L Smith), meat market  
 Pearl & Adams (James Pearl and W Q Adams), planing-mill and mfrs farming implements  
**PENLAND E,** proprietor Halsey House  
 Rector & Son (John P and William H Rector), drugs, books and stationery  
 Robertson R M, grain warehouse  
 Savage B M, physician  
 Smith S A, physician  
 Smith W L (Patton & Smith), carpenter

**SMITH W P,** druggist  
 Starr J F, stoves, tinware, pumps and pipe  
 Stewart Wm J, harnessmaker and justice of the peace  
 Thompson Jacob, livery stable  
**VILLARD HOUSE,** A Laubner proprietor (see adv)  
 Winters John, hack and drayman

**HALSEY HOTEL**

**HALSEY, OREGON.**

**H. PENLAND, . . . Proprietor.**

**A FIRST-CLASS HOUSE**

IN EVERY RESPECT.

With good accommodations for commercial men and the travelling public. Charges from \$1.00 to \$2.00 per day.

**Villard House.**

**A. LAUBNER, - - - Proprietor.**

**East Side of Railroad Depot, Halsey, Oregon.**

**SUITES AND SAMPLE ROOMS.**

**BEST ACCOMMODATIONS FOR COMMERCIAL TRAVELERS**

**HARDMAN.**

UMATILLA COUNTY. A post-office.

Allen Wm, blacksmith  
 Breck G W, wagonmaker and carpenter  
 Frink & Allen (A C Frink and R Allen), general merchandise

**HARDMAN D N,** postmaster  
 Munjar H L, blacksmith  
 Parker & Gleason, saw and planing-mill  
 Ray & Lutrell, blacksmiths  
 Stevens V A, carpenter  
 Snuderlin H, carpenter

**HARRISBURG.**

LINN COUNTY. A post and express office, situated in the southwestern part of Linn County, only 2 miles from the county line, on the Willamette River, and is justly the head of

navigation. It is also on the line of the Oregon and California R. R., 25 miles south of Albany, 106 miles south of Portland and 94 miles north of Roseburg. The town site was surveyed in the spring of 1852.

Baber C C, saloon  
 Boggs Wm, justice of the peace  
 Bramwell W J, hardware and agricultural implements  
 Briggs W W (Lawrence & Briggs), postmaster, and agt W, F & Co  
 Butler T Q, harness and saddles  
**COPIA HOTEL,** J F Hendrex proprietor  
 Cox A M (Morris & Cox)  
 Crawford J G, photographer  
 Davis H A, physician  
**"DISSEMINATOR"** (weekly), S S Train proprietor  
 Douglas Levi, planing and feed-mill

**PRISON CELLS,** Cemetery Fences etc., **CALVIN NUTTING & SON,** No. 227 Main Street, S. F.

**THE "NEW REMINGTON" SEWING MACHINE,** No. 30 Second Street, San Francisco, Cal. **C. SHAW,** General Agent.

JOE POHEIM, THE TAILOR, 724 Market and 203 Montgomery Streets, S. F.

Farrier Mrs A E, millinery and dress-making  
 Fuller & Blodgett (M Fuller and N A Blodgett), meat market  
 Funk D M, wagonmaker  
 Hay Jerry, general merchandise  
 Hendee S B, agt O & C R R and mgr W U Tel Co  
**HENDERSON E H**, saloon and barber  
**HENDREX J F**, physician and proprietor Copia Hotel  
 Isham G W, bootmaker  
 Johnson J W, painter  
 Kriesel Wm, stoves and tinware  
 Lawrence & Briggs (W N Lawrence and W W Briggs), groceries  
 Lawrence W N (Lawrence & Briggs), grain warehouse  
 May & Senders (Samuel May and J G Senders), general merchandise  
 McCartney H, druggist  
 McDaniel W R, insurance agent  
 Mendenhall W F, physician  
 Morris & Cox (J H Morris and A M Cox), blacksmiths  
 Rampy R A (Rampy & Schooling), druggist and insurance agent  
 Rampy & Schooling (R A Rampy and J P Schooling), grain warehouse  
 Reams Henry, furniture and undertaker  
 Riley J ames, barber, notary public insurance agt and constable  
 Talley Wm, saloon  
**TRAINS S**, proprietor "Disseminator"  
 Waters John, livery stable  
 Willoughby R L, dentist  
 Wolfe H (Wolfe & Scott)  
**WOLFE & SCOTT** (H Wolfe and Z Scott), saloon

**HENNESS.**

LINN COUNTY. A post-office.

Hall Sylvester, sawyer  
**HENNESS T L**, assistant postmaster  
 Robertson J C, miller

**HEPPNER.**

UMATILLA COUNTY. A post and express office, 89 miles by stage south-east of The Dalles. Population 400.

Ayers & Kirk, livery stable  
 Bory P O, jewelry  
 Cunningham W B, flour-mill  
 Cutting I, barber  
 Dunn J M, attorney-at-law  
 Florence Bros, meat market  
 Gibson Joe, barber  
 Gunn A M, blacksmith  
 Hallock O H, druggist  
 Heppner & Blackman, gen mdse

Herren D A, general merchandise  
 Kirk Wm, saddlery  
 Leezer W J, hardware, stoves and tinware  
 Lichtenthal M, bootmaker  
 Maddock & Bishop, general mdse  
**MALLOY A**, justice of peace and notary public  
 Matlook Bros, saloon  
 Minor & Dodson, groceries  
 Minor E, hotel  
 Mollory C M, druggist  
 Morrow & Son, general merchandise  
 Natler J B, brewery  
 Rea G W, attorney-at-law  
 Shapley L F, physician  
 Shobe A J, livery stable  
 Smith Mrs E J, hotel  
 Swaggart G W, saloon  
 Swinburne E R, physician  
 Theodore Wm, saloon  
 Waite E B, cabinetmaker  
 Warren Wm, dry goods and millinery

**HILLSBORO.**

WASHINGTON COUNTY. A post, express and telegraph office; is distant from Portland 20 miles, and is situated on the Oregon & California R. R. It is the county seat, has a nice Court House, and several places of business. Two weekly newspapers, *The Independent* and the *Oregon Tribune*, are published here. There is a population of 700. It is very pleasantly located, and the County Agricultural Association hold their fairs here each year. The county is one of the best in the State.

Archbold A C, general merchandise  
 Bailey F H, physician  
**BROWN E M**, druggist and physician  
 Brown Mary A, postmistress  
 Cameron D S, city marshal  
 Campbell J A, clergyman (Christian)  
 Cave Riley, agricultural implements  
 Collins A M & Co, contractors, builders and millwrights  
 Crandall R, county assessor  
 Davis P I, private school  
 Davis T W, contractor and builder  
 Dennis P M, justice of peace  
**DURHAM W**, publisher "Oregon Tribune"  
**FARMERS' EXCHANGE SALOON.**  
 Louis Strasser proprietor  
 Finney A, wagonmaker  
 Hale G N, sheriff  
 Handley T B, attorney-at-law  
**HENRY J S**, music teacher  
 Humphreys Theo D, notary public and conveyancer  
 Imbrie R (J J Morgan & Co)

MUTUAL LIFE INSURANCE CO., OF NEW YORK, F. S. WINSTON, Presl. CHEAPEST AND BEST. See Adv. Page.

HARDWOOD LUMBER, WHITE BROS. 13 & 15 Main and 14 & 16 Spear St., S. F. Counter Tops, Newel Posts, Balusters.

THE "NEW REMINGTON" SEWING MACHINE, No. 20 Second Street, San Francisco, Cal. C. SHAWL, General Agent.

**H. WACHHORST** Has a Magnificent Assortment of  
CHAINS, CHATELAINES, etc. **315 J Street, Sacramento, Cal.**

Jones W L (Luce & Jones)  
Lamkin J G, stoves and tinware  
**LANDERS & WHEELER** (William Landers and John Wheeler), proprietors Hillsboro Bakery  
**LAUGHLIN & NELSON** (Charles Laughlin and Peter Nelson), livery and feed stable  
**LEDFORD GEO T**, cigars, notions and shaving saloon  
**LUCE & JONES** (H B Luce and W L Jones), publishers Washington County "Independent"  
**MacDONALD MALCOLM**, blacksmith and wagonmaker  
McCain Rev J S, clergyman (Methodist)  
McKinney Charles, boot and shoemaker  
McKinney J N, livery and feed stable  
**MEAD G F**, harnessmaker and carriage trimmer  
Morgan J J & Co (J J Morgan, R Imbrie and W Simmons), warehousemen  
Ordeman C, carriage painter  
**"OREGON TRIBUNE,"** N W Durham publisher  
Pio Charles, boots and shoes  
Pittenger T W, attorney-at-law and county treasurer  
Pittenger W D (Pittenger & Weatherred), agt Wells, Fargo & Co  
Pittenger & Weatherred (W D Pittenger and W L Weatherred), gen mdse  
Pryce R, physician and accoucheur  
Ransom C W, drugs and oils  
Sherwood Miss Susie, dressmaker  
**SIEGRIST ADOLPH**, meat market  
**STOTT JOHN S**, county clerk  
Strasser Louis, saloon  
**TONGUES THOMAS H**, attorney-at-law and notary public  
Tozier Charles T, county judge and insurance agent  
**TUALATIN HOTEL**, R Waggener proprietor  
**VEATCH A J**, proprietor Washington Hotel  
**WAGGENER R**, proprietor Tualatin Hotel  
**"WASHINGTON COUNTY INDEPENDENT,"** Luce & Jones publishers  
**WASHINGTON HOTEL**, A J Veatch proprietor  
Watters T G, watchmaker and jeweler  
Weatherred W L (Pittenger & Weatherred), and deputy county clerk  
Wehrung & Son (Henry and William Wehrung), cabinetmakers  
White Mrs F H, millinery  
**WILEY RICHARD E**, saloon  
Williams L L, telegraph operator W U Tel Co  
Williams Lyman, groceries

**HOOD RIVER.**

**WASCO COUNTY.** A post and express office on the O. R. & N. Co.'s Railway, 21 miles northwest of The Dalles.

Adams W L, drug store and hotel  
Backus Frank, justice of the peace  
Barrett P G, physician  
Billin Nick, blacksmith  
Chaplin Geo, general merchandise  
Daniels J B, telegraph operator  
Hosford Thomas, hotel  
Laeky Nelson, blacksmith  
Littlefield H R, physician  
McPherson —, blacksmith  
Neal John, saw-mill  
Rogers & Son, flouring-mills  
Parker John, general merchandise  
Smith E L, general merchandise  
Smith Lyman, saw-mill  
**STRONAHAN ADELIA A**, postmistress  
Stronahan O L, architect and builder  
Walling Ben, livery stable  
Wells, Fargo & Co

**HOWARD.**

**WASCO COUNTY.** A post-office, 20 miles from Prineville.

**SCOTT WILLIAM**, postmaster

**HUBBARD.**

**MARION COUNTY.** A post and express office, on the Oregon & California R. R. (East Side), 31 miles southwest of Portland.

Ashcraft John, blacksmith  
Fried M, general merchandise  
Fry S W, jewelry  
**GLEASON A E**, general merchandise and postmaster  
Gray A, general merchandise  
Grimm John, physician  
Heush J H, physician  
Hubbard W C, livery stable  
James Thomas, hotel  
McIntyre Rev J, Methodist clergyman  
Moshberger —, blacksmith  
Steinbayer John, blacksmith  
Taylor Geo, saloon  
Wiley S, bootmaker

**HUMBOLDT BASIN.**

**BAKER COUNTY.** A post-office, 34 miles southeast of Baker City.

**BEERS & MILLER** (Ransom Beers and Joseph Miller), general merchandise and stock raisers

**CONKLIN BROS.,** PACIFIC STEAM CARPET BEATING, ALSO WHITENING. 333 TYLER ST. S. F.

FOR RENTING MITS TATION makes the BEST FITTING Clothes in the State.

JOE POHEIM, THE TAILOR, makes the BEST FITTING Clothes in the State.

**ALLEN, TUGGLE & CO., HARDWOOD LUMBER,** 13 and 20 Spear St., San Francisco.

Oregon—Humboldt Basin—Ingles.

Blair J A, blacksmith  
Copeland & Williams, (Joseph Copeland and Henry H Williams), gen mdse

**HUNGRY HARBOR.**

Post-office Astoria.

**WEST JOHN,** cannery

**HUNTINGTON.**

BAKER COUNTY. A post-office.

Huntington J B, stock raiser  
**HUNTINGTON J M,** postmaster  
Huntington J M & Co, gen mdse

**INDEPENDENCE.**

POLK COUNTY. A post, express and telegraph office, on the line of the Oregon and California R. R. (West Side), 75 miles southwest of Portland, and also on the Willamette. It is a growing, well-built town of 700 inhabitants, has a weekly newspaper and is the shipping point for the bulk of grain produced in that section of the county. Its business men are energetic, enterprising and liberal; its society is good and its healthful features attractive.

**ALLEN S W,** furniture dealer  
Belt G W (Belt & Pipes), notary public and city recorder

**BELT HOUSE,** S Stannus proprietor  
**BELT & PIPES** (G W Belt and M L Pipes), attorneys-at-law

Belt Thos W, groceries  
Butler N H, photographer  
Chamness E O (Hodgin & Chamness)

Ch-sham J M, wagonmaker  
Claggett & Merwin (I Claggett and M Merwin), farming implements

Connaway W P, farming implements  
**COOPER BROS** (J E and E W Cooper), livery and feed stable

Cooper & Johnson (J R Cooper and P T Johnson), saloon  
Crow Henry, butcher

Cummings A, W U Tel operator and agt O & C R R  
Davidson & Lee (J E Davidson and T J Lee), physicians

Dodder G W, tailor  
Douty S, saw and flouring-mills

**FERGUSON H J,** fire insurance agent  
Ford John, justice of peace  
**GODLEY H D,** stoves and tinware

Griith H, saloon  
Hartwich J G, boot and shoemaker  
Henkle E T, barber

**HODGIN & CHAMNESS** (W L Hodgins and E O Chamness), books and stationery

**HODGIN W L** (Hodgin & Chamness), postmaster  
Huff C C, propr Western Hotel

Irvine J P, groceries  
**JOHNSON J B,** dentist  
Kelso L, general merchandise

Lanktree C, blacksmith  
**LINES H M,** furniture and undertaker  
Millard S N, butcher

Mitchell & Osborn (J M Mitchell and W H Osborn), sash and door mfrs  
**PIERCE C L,** harness and saddles

**"POLK COUNTY ITEMIZER,"** Geo E Good publisher, Dallas and Independence

Poppleton Ezra, dry goods and general merchandise

Riess Bros & Whiteaker (A J and A A Riess and D J Whiteaker), hardware, tinware and agricultural implements

**ROBERTSON L W,** drugs and jewelry  
Russell M C, druggist  
Simpson Rev Anthony, clergyman

**SMITH T F,** physician  
**STANNUS S,** proprietor Belt House  
Sweet A C, attorney-at-law and notary public

**TAYLOR PETER,** Homeopathic physician  
Vandunyn & Smith (I Vandunyn and S W Smith), general merchandise

Wheeler & Moloney (J A Wheeler and D W Moloney), general blacksmiths  
Williams Henry, city marshal

**WILLIAMS & SLOPER** (W W Williams and G W Sloper), saloon  
Wing A, groceries

Wolf Adolf, general merchandise

**BELT HOUSE**

Independence, Oregon.

**Special Accommodations**

For Commercial Travelers.

**S. STANNUS, Proprietor.**

**INGLES.**

WASHINGTON COUNTY. A post-office.

Backus L I, carpenter  
Buford J A, blacksmith  
Dudley A S, flouring-mill

**INGLES W S,** general merchandise and postmaster  
Thrapp J S, peddler

SUN INSURANCE CO., IS THE FAVORITE FIRE AND MARINE COMPANY ON THE COAST.

**HARDWOOD LUMBER,** WHITE BROS., 13 & 15 Main and 14 & 16 Spear Street, S. F. Oregon Ash, Maple and Alder.

H. WACHHORST invites attention to his GENUINE STERLING SILVERWARE 315 J St., Sacramento, Cal.

**IRVING.**

LANE COUNTY. A post-office on the Oregon and California R. R. (East Side), 4 miles from Eugene City.

**KITCHEN J M.** general merchandise and postmaster  
Rowland N R, blacksmith and agricultural implements  
Wimmer Otto, hotel

**ISABEL.**

LANE COUNTY. A post-office, 22 miles from Eugene City.

**COLE C.** general merchandise and postmaster  
Jordan D S & Co, saw-mill and lumber

**ISLAND CITY.**

UNION COUNTY. A post-office, 5 miles northwest of La Grande, and 86 miles southeast of Umatilla.

Alexander H L, blacksmith  
Baer & Church, general merchandise  
Bair E, hotel  
Barnhart Amos, hotel  
Burrell W F & Co, agricultural implements  
Carter J L & Co, drugs  
Cathrine Mrs, hotel  
Caviness & Sterling, flour-mill  
Frank Bros, agricultural implements  
**GOODNOUGH CHARLES.** dealer in horses and grain  
Harrison M A, wagonmaker  
Jones Thos, carpenter  
Ladel John, livery stable  
Lindsay Ed, livery stable  
McLellend & Bartholemew, saloon  
McClelland Mrs Mary, milliner  
McDonald J J, physician  
McWhirter & Glover, saddlers  
Myers J H, saloon  
Norton B F, hotel  
Scranton Mrs Clara, dressmaker  
Scranton John, carpenter  
Shoemaker & Kelsey, blacksmiths  
Snodgrass W J, tinware  
Whitehead H L, agt agricultural implements

**JACKSONVILLE.**

JACKSON COUNTY. A post, express and telegraph office; is a pretty and prosperous town in the southern part of the State, 300 miles from Portland, and 177 miles from Redding. It is delightfully situated on Jackson Creek, a tributary of Rogue River,

and is the chief commercial point. It is the county seat and has daily mails and communication with the O. & C. R. R., Oregon Division of C. P. R. R., by stages of the O. & C Stage Co. There are rich silver and gold mines in the immediate vicinity, both placer and quartz, and the valley in which it is built comprises some of the finest grazing and farming lands in the State. Its schools are of a high order, its society excellent. The climate is very fine and the scenery picturesque.

Aiken G H, physician  
Alford A, commissioner  
Armstrong M, blacksmith  
**BEEKMAN C C.** banker and agent  
W, F & Co  
Birdsey J G, constable  
Bilger & Maegly (W L Bilger and A H Maegly), hardware, stoves and tinware and agricultural implements  
Brooks E C, drugs, watches and jewelry, stationery, sewing machines, etc  
Brown Carl, carpenter and undertaker  
Cardwell J A (Cardwell & Johnson), livery stable  
**CARDWELL & JOHNSON** (J A Cardwell and A L Johnson), auctioneers, real estate and insurance agents and collectors  
Caton and Garrett (M Caton and Robt M Garrett), saloon  
Cohn Samuel, general merchandise  
Coleman L C, general merchandise  
Colvig Wm M, county supt public schools  
Cook Robt A, commissioner  
**CRONEMILLER & BIRDSEY** (David Cronemiller and James G Birdsey), blacksmiths and horseshoers  
Crosby D W, cigars, tobacco and varieties  
Day Silas J, county judge  
"DEMOCRATIC TIMES" (weekly), Charles Nickell, proprietor  
Donagan Patrick, blacksmith  
Dowell B F, attorney-at-law  
Drum James, groceries  
Duunlap R S, street commissioner  
Egger S H, brickyard  
**FICK P N.** meat market, hidea, wool, etc; city trustee  
Fisher Newman, gen mdse  
Foudray E D, city trustee  
Furry Samuel, representative  
Geary E P, physician  
Gore E E, agt Singer Sewing Machines  
**GROB FREDERICK.** saloon and bakery  
Hanna H K, circuit judge  
Hanna S P, wagonmaker

THE "NEW BRINGTON" AND "ROYAL NT. JOHN" SEWING MACHINES, No. 30 Second Street, San Francisco, Cal. C. SHAW, General Agent.

MUTUAL LIFE INSURANCE CO., OF NEW YORK, A. R. FORBES, General Agent. 214 SANSOME ST., S. F.

FOR THE BEST FITTING SUIT OF CLOTHES go to JOE POHELM, the Tailor.

The "NEW REMINGTON" AND "ROYAL MR. JOHN" SEWING MACHINES, No. 30 Second Street, San Francisco, Cal.

cial point.  
d has daily  
with the O.  
on of C. P.  
& C Stage  
and gold  
nity, both  
valley in  
some of  
ing lands  
are of a  
excellent.  
the scen-

nd agent

and A H  
and tin-  
ments  
l jewelry,  
etc  
undertaker  
(Johnson),

N (J A  
auction-  
e agents

nd Robt

lise  
lise  
public

EY (Da-  
f Bird-  
ers  
l vari-

weekly),

wool,

ehines  
l bak-

ORK  
o.

Higinbotham J S, wagonmaker  
Hoffman Wm, books, stationery and notary public  
**HOLT MADAM JANE**, proprietor United States Hotel  
**HOWARD J S**, general merchandise and city trustee  
**HOWARD J S & SON** (J S and C J Howard), civil engineers  
Huffer J H, justice of the peace  
Jacksonville Dispensary, M Vrooman M D  
Jackson Will, dentist  
Jacobs E, general merchandise  
Jacobs A S, sheriff  
Jeffery James, county surveyor  
Johnson A L (Cardwell & Johnson), notary public  
Judge Henry, harness and saddles  
Kahler & Bro (C W and Robert Kahler), drugs, books and stationery  
Kahler C W (Kahler & Bro), and attorney-at-law  
Karewski G, general merchandise and agricultural implements  
Kelly H, attorney-at-law  
Kenney Thomas J, harness and saddles  
Kent T B, district attorney  
**KLIPPEL HENRY**, county clerk  
**KRAUSE FRANK**, proprietor "Oregon Sentinel" and manager Western Union Telegraph Co  
Kreuzer Wm, bakery  
Kubli Kaspar, hardware, stoves, tinware, groceries, boots and shoes and city trustee  
Laugell N, bootmaker  
Linn David, lumber, planing-mill and furniture factory  
Little & Chase (James R Little and Geo L Chase), groceries, furnishing goods, etc  
Luy Fred'k, bootmaker  
McKenzie & Foudray, flouring-mills  
Mee Richard, barber and tailor  
Mensor M, general merchandise  
Miller John, hardware, guns, pistols, paints, oils, etc  
Montgomery J B, hotel  
Muller Max, general merchandise, postmaster and agt C & O Stage Co  
Nichols Thos E, county assessor  
**NICKELL CHARLES**, proprietor "Democratic Times"  
Noland John, saloon  
Nunan J, gen mdse and city recorder  
**"OREGON SENTINEL"** (weekly), Frank Krause proprietor  
Orth John, meat market  
Pape Henry, saloon and county treasurer  
Parks & Son, saw-mill  
**PLYMALE W J**, proprietor Excelsior Livery Stable

Prim P P, attorney-at-law  
Prim Mrs T M, millinery  
**REAMES BROS** (T G and E R Reames), general merchandise  
Reed Chas H, painter  
Ritschard Fred, watchmaker and jeweler  
Robinson J W, physician  
Rostel C B & Bros, barbers, hairworkers and bathrooms  
Royal Ludru, clergyman (Methodist)  
Ryan Patrick J, gen mdse  
St Mary's Academy  
Savage L L, painter  
Schumpf Geo, barber  
Schultz C, city marshal  
Schutz Veit, brewery and coroner  
Sharp Mrs B J, agt organs and pianos  
Slover J A, hotel  
Solomon Joseph, general merchandise  
Stanley A C, representative  
Vrooman Martin, dispensary and physician  
Wetterer Joseph, brewery  
**WINTJEN & HELMS** (John Wintjen and H V Helms), saloon

JEFFERSON.

MARION COUNTY. A post, express and telegraph office, situated on the Oregon and California R. R. (East Side), 71 miles south of Portland. Population about 250. Saw and flouring-mill.

**BEARD J A**, druggist, books and stationery  
Bellinger E H, justice of the peace  
Cyrbitt & Macleay (of Portland), flour-mill  
**CROOKS & CONSER** (J H Crooks and L C Conser), livery stable (see adv)  
Hearn Edward, harness and saddlery  
Hearn E J, confectionery, notions, cigars, etc  
Hearn S G, blacksmith and wagonmaker  
**JOHNSTON S T**, agent Oregon and California R R, Western Union Telegraph Co and Wells, Fargo & Co  
McDonald Wm, meat market  
**ROLAND C B**, postmaster  
**ROLAND C B & CO**, general merchandise  
Tanzler A & Son (Antoa and Louis Tansler), mfrs and dealers boots and shoes, hides, etc  
Thomas E N & Son (E N and J A Thomas), general merchandise  
Thompson G L, saw-mill  
Van Buren B H, blacksmith  
Vaughn Eli, wagonmaker  
Walters Ralph, hotel  
**WENDLICKIN JOHN C**, saloon

HARDWOOD LUMBER, WHITE BROS., 13 & 15 Main and 14 & 16 Spear St., S. F. Oak, Ash, Hickory, Maple, Cherry, etc.

**H. WAHNBORST,** Importer Fine Watches, Jewellery, Silverware, Precious Stones, etc. **315 J St., Sacramento, Cal.**

998

Oregon—Jefferson—Junction City.

L. C. CONSER.

**CROOKS & CONSER,**

J. H. CROOKS.



**NEW LIVERY, FEED AND SALE STABLE,**  
Jefferson ..... Oregon.

This elegant Barn has just been erected. It is furnished, equipped and stocked in modern first-class style.

**JEWELL.**

**CLATSOP COUNTY.** A post-office, 22 miles southeast of Astoria. Population 54.

**FOSTER I M,** postmaster

**JOHN DAY.**

**GRANT COUNTY.** A post-office, 2 miles northwest of Canyon City.

- Bailey L C, livery stable
- Birge Geo, blacksmith
- Cobb Ch, restaurant
- Gentry W O, hotel and saddler
- HACHENEY A,** general merchandise
- Jacoby Th, carpenter
- Kelly W H, painter
- Maxey N R, carpenter
- McCoy E A, general merchandise
- Morgan S P, saloon
- Norman J & Co, flour-mills
- Prudent W F, physician

**JORDAN.**

**LINN COUNTY.** A post-office, 20 miles northeast of Albany.

- Kimsey Thomas, blacksmith
- SHELTON HAMON,** postmaster
- Shelton & Nork, dry goods
- Young & Sons, grist-mill

**JOSEPH.**

**UNION COUNTY.** A post-office.

- Johnston Mrs Matt, hotel
- McCULLY F D & J D,** general merchandise and postmaster
- Oleson R, blacksmith
- Pugh Thos, saloon
- Roberts R H, blacksmith
- Stilwell W H, wagonmaker
- Wiles F W, cooper

**JUNCTION CITY.**

**LANE COUNTY.** A post-office, on the Oregon and California R. R. (East Side), 58 miles southwest of Salem. A good farming country surrounds it. Population about 500.

- Abrams H W, groceries and varieties
- Baber W H, gen mdse and harness
- Bean J R, agt O & C R R, W, F & Co, and mgr W U Tel Co
- Beatty & Son (David and Geo Beatty), blacksmiths
- Beebe J M, bootmaker
- BERRY J H,** saloon
- Blew John, blacksmith
- Boyd G T (Driskill & Boyd)
- Brownlee J G, physician
- Bushnell J A, grain buyer
- Caldwell R P, groceries, crockery, etc
- Craig Albert, saloon
- Driskill & Boyd (Wm Driskill and G T Boyd), blacksmiths
- Dudley S, dentist
- EATON JOHN J,** livery stable, and proprietor Junction and Corvallis Stage Line
- FOSTER G W,** bar-keeper
- Gilmore Nathaniel, hotel
- GUTHRIE WM A,** barber
- Houston Rev W M, justice of peace and clergyman
- Howard & Son (R V and Baxter Howard), grain buyers
- Lee N L, physician
- Lee W C & Co (W C and W S Lee), druggists
- Lewis J B & W T, meat market
- Major J W, saloon
- Milliron T A, wagonmaker
- Mulholland R M, druggist
- Randall J P, paints, oils, etc, and painter
- Salomon Louis, general merchandise
- Starr J W, stoves and tinware
- Sternberg & Senders (Joseph Sternberg and Isaac Senders), gen mdse
- Wilkinson Frank, harnessmakers

**CONKLIN BROS., CARPET BEATING & RENOVATING WORKS, 333 GOLDEN GATE AVENUE (TYLER ST.) S. F.**

**HARDWOOD LUMBER,** WHITE BROS. 15 & 16 Main and 14 & 16 Spear Street, S. F. Wagon Stock, Cabinet Woods, etc.

FOR THE BEST FITTING SUIT OF CLOTHES GO TO JOE POHEIM the Tailor

CONKLIN BROS., CARPET BEATING & RENOVATING WORKS, 333 GOLDEN GATE AVENUE (TYLER ST.) S. F.

For THE BEST FITTING SUIT OF CLOTHES go to JOE POHELM, the Tailor.

ALLEN TUGGLE & CO. Pacific Coast Hard Woods 18 & 20 Spear St. San Francisco.

Oregon—Junction City—Lafayette.

999

Wortman John (Wortman & Sons), postmaster  
Wortman & Sons (Jacob, John and Chris Wortman), general mdse  
Wright J W, attorney-at-law and notary public

KEATING.

UNION COUNTY. A post-office, 16 miles by stage from Baker City.

ROSS W W, general merchandise

KELLOGG.

DOUGLAS COUNTY. A post-office, 20 miles from Oakland.

PINKSTON P H, postmaster

KERBY.

JOSEPHINE COUNTY. A post-office and county seat, 50 miles southwest of Jacksonville.

Crockett Garrett, county judge  
Cruse Kate, physician  
DE LAMATER N, general merchandise and postmaster  
Dessenger Frank, assessor  
Grotz George, treasurer  
Grotz & Reiser, saloon  
Hall John, county commissioner  
Holton & Cruse (P S Holton and Kate Cruse), physicians  
Kruise C, bootmaker  
Moore J W, blacksmith  
Naucke Wm, general merchandise  
NICKERSON F M, county clerk  
Rider W, hotel and sheriff  
Sanders W N, county supt of schools  
Sifers J B, miller  
White J R, county commissioner

KILCHIS.

TILLAMOOK COUNTY. A post-office, 6 miles northwest of Tillamook.

Fairbamm A, blacksmith  
Gist Henry, saw-mill  
Haskins J W, blacksmith  
Vaughan W N, cooper

KINGSLEY.

WASCO COUNTY. A post-office.

BAXTER HUGH M, hotel  
Gourly Rev H, clergyman  
Kelley Robt, gen mdse, hotel and postmaster  
Phillips S B, justice of peace

KING'S VALLEY.

BENTON COUNTY. A post-office, 14 miles northwest of Corvallis.

Boudrie P, harnessmaker  
Chamber Franklin, blacksmith  
CHAMBERS H & CO, flour-mill  
Lewis T, bootmaker  
Price Bros, general merchandise

KLAMATH AGENCY.

LAKE COUNTY. A post-office.

NICKERSON L M, Indian agent, postmaster and clergyman (Methodist)

KNAPPA.

CLATSOP COUNTY. A post and telegraph office, on Columbia River, 88 miles northwest of Portland and 12 miles east of Astoria.

Crow J W, photographer, watchmaker and jeweler, telegraph operator and line repairer

KNAPP A, postmaster, general merchandise, hotel, farmer, butcher, lumber and wood yard

KNIGHT.

MARION COUNTY. A post-office.

KNIGHT D E, postmaster

LAFAYETTE.

YAMHILL COUNTY. A post and express office; is located on the Yamhill River, 6 miles above its mouth, and is distant from Portland, via Willamette 50 miles. It is also a station on the O. R. & N. Co.'s Narrow Gauge Division (West Side), 38 miles southwest of Portland; has a population of 500, and is the county seat. The country surrounding the place is fertile, and the people are enterprising and intelligent. It is quite a shipping point.

Baker S H, county school supt  
Bird & Gates (R P Bird and P P Gates), general merchandise

BRADSHAW E C & SON (E C and W L Bradshaw), attorneys-at-law  
Buffington Mrs P C, propr Essex House  
Burbank A R, general merchandise  
Burnell Wm & Co, commission merchants

CALBREATH J F, physician  
Clark J H, saloon  
Collard E B, sheriff

HARDWOOD LUMBER, WHITE BROS., 13 & 15 Main and 14 & 16 Spear St. S. F. Oak, Ash, Hickory, Maple, Cherry, etc.

INSURE IN THE SUN INSURANCE CO., IT HAS THE SHORTEST & SIMPLEST FORM OF POLICY.



**H. WACHHORST'S** Selection of JEWELRY in the State  
RAREST IN THE STATE  
**315 J Street, Sacramento, Cal.**

1000

Oregon—Lafayette—Lakeview.

Corker D I, hardware  
Dixon Mrs L A, millinery and fancy goods  
**DUNN B W**, insurance agt  
Fenton W D, attorney-at-law and notary public  
Frazier A, city recorder  
Fuller B F, county commissioner  
Goodwich T, county commissioner  
**GOUCHER E E**, physician and surgeon  
Grazier Jacob, livery stable  
Harris & Haney (R Harris and John Haney), boots and shoes  
Hembree J T, justice of peace  
Hendrick M B, county assessor  
Howell E, dentist  
Hubbard J, postmaster and agt Wells, Fargo & Co  
Hurey A M, attorney-at-law and deputy district attorney  
Hurley H (McCain & Hurley), notary public  
Johnson H, druggist and county treas  
Johnson & Howey, blacksmiths  
Johnson & Matthey, groceries  
Johnson Hull, county treasurer  
Jones T L, clergyman (Methodist)  
Koshland Bros, commission merchants  
Loughary L, county judge  
Maloney H S, county surveyor  
McCain & Hurley (James McCain and H Hurley), attorneys-at-law  
Mills W A E, physician  
O'Connor Frank, druggist  
Olds J H, propr Olds House  
"OREGON REGISTER," W M Townsend publisher and proprietor  
Perkins E, barber  
**SPENCER JOHN J**, county clerk  
Starr E D, stoves and tinware  
Stephens T C, watchmaker and jeweler  
Sutor & Daniel, flouring-mill  
Talmage C W, deputy county clerk  
Thompson John, deputy county clerk  
**TOWNSEND W M**, publisher "Oregon Register" and real estate agt  
Turner W B, coronor  
Ungerman R P, stoves and tinware  
Williams Geo, restaurant

**LA GRANDE.**

UNION COUNTY. A post and express office, situated in the Grande Ronde Valley, on the river of that name, 90 miles from Umatilla, on the Columbia. The spurs of the Blue Mountains which surround the city are full of majestic grandeur, and the altitude of the place is so great as to impart vigor to the system. The country surrounding is agricultural and mineral, stock-raising proving a source of great revenue and employment to the

inhabitants. It is the county seat, and its future is regarded as bright. Population 375.

Anson H, general merchandise  
Baer L, general merchandise  
Clark J P, varieties  
Currey —, U S receiver  
Curtis J L, notary public  
Deal R W, livery stable  
Dick F M, hotel  
Dickey Miss L & Bros, milliners  
Dray A, agricultural implements  
Dwight H W, register U S land office  
**ECKLEY E L**, editor "Union County Record"  
Gilem G W, physician  
Hadley C, livery stable  
Hall I, blacksmith  
Hemings Arthur, bakery  
Honan F M, physician  
Horsepool & Palmer, butchers  
Irwin Rev, pres B M University  
Kinsey & Gray, furniture  
Ladd John, livery stable  
Lang & Swan, painters  
Mahaffey P A, hotel  
McInnis & Bay, blacksmiths  
McWhuter & Glover, harnessmakers  
Murrey Patrick, saloon  
Palmer Joseph, druggist  
Patterson & Reed, painters  
Pelton J C, shoemaker  
Perkins John, coeper  
Reinbard L, saloon  
Rinearson F M, physician  
Sheets & Brown, blacksmiths  
Snodgrass & Miner, general merchandise  
Sommer A, general merchandise  
"UNION COUNTY RECORD," E L Eckley editor  
Warnick Arthur, saloon  
Worstel Wm, postmaster

**LAKEVIEW.**

LAKE COUNTY. A post and express office on Goose Lake. It is the county seat and a thriving town.

Abshier U F, county commissioner  
Bonebrake J W, jeweler  
Buckhardt A, bootmaker  
Caldwell Rev S S, clergyman  
Cason G I, physician  
Clark N A, furniture mfr  
**COFFIN FRANK**, editor and manager "Lake County Examiner"  
Cogswell A, bootmaker  
Cogswell C A, attorney-at-law  
Cogswell & Cogswell (Chas A and F A Cogswell), collectors and insurance agts  
Cogswell F A, notary public  
Corpe W D, propr Lakeview House

**PIONEER IRON WORKS,** CALVIN NUTTING & SON, Proprietors. Established 1849 237 Main Street. S F.

The "ROYAL ST. JOHN" SEWING MACHINE, No. 30 Second Street, San Francisco, Cal.

JOE POHEIM, THE TAILOR. Suits made to order from \$20. 203 Montgomery & 724 Market.

Dyar Herbert, county surveyor  
 Evans James H, register U S land office  
 Fitts A, justice of the peace and wagon-maker  
 Foster A J, county assessor  
 Frankl J (J Frankl & Co) and post-master  
**FRANKL J & CO**, general merchandise  
 Hanks J L, sheriff  
**HATTON B B**, county clerk, real estate agent and conveyancer  
 Hickman & Lewis (T J Hickman and S Lewis), saloon  
 Hoffman J H, tinner  
 Hopkins M D, blacksmith  
 Howard Jos W, gen mdse and coroner  
 Huff W P, livery stable  
 Jones A R, hotel  
 Knox Jerome, attorney-at-law  
**"LAKE COUNTY EXAMINER,"**  
 Frank Coffin editor and manager  
 Lakeview Institute, Rev S S Caldwell principal  
 McCallen A, county treasurer  
 Miller F M, butcher  
 Miller E B, county assessor  
 Murphy P H, livery stable  
 Phelps J B, county commissioner  
 Rawson Geo, contractor and builder  
 Simmons John, hotel  
 Singer H G, druggist  
 Snelling R B, attorney-at-law and county judge  
 Snelling V C, restaurant and constable  
 Snelling V L, county surveyor  
**SNIDER A**, general merchandise  
 Vernon T B, county supt of schools  
 Watts J S, county judge  
 Wilson B, harnessmaker

**LANCASTER.**

LANE COUNTY. See Junction City.

**LANGELL'S VALLEY.**

LAKE COUNTY. A post-office, 38 miles southeast of Linkville.  
**FULLERSON J T**, postmaster  
 Hall J B, physician  
 Killgore D, stock raiser  
 Langell A, stock raiser and blacksmith  
 Swingell F D, stock raiser  
 Vincent H, stock raiser and farmer  
 Whitmore S D, harnessmaker

**LANGLOIS.**

CURRY COUNTY. See Denmark.

**LATHAM.**

LANE COUNTY. A post-office, on the Or-

egon & California R. R. (East Side), 52 miles northeast of Roseburg.  
 Comstock J J, saw-mills  
 Sharp J H, gen mdse, postmaster, clergyman and agt O & C R R  
 Vaughn —, flouring-mills  
 White I M, telegraph operator

**LAUREL.**

WASHINGTON COUNTY. A post-office.

**MULLOY A B**, postmaster  
 Mulloy A D, blacksmith

**LEABURGH.**

LANE COUNTY. A post-office, 20 miles east of Eugene City.

O'Brien James, postmaster

**LEBANON.**

LINN COUNTY. A post and express office, situated about 13 miles east of Albany. Population about 500.

In 1880 the Oregon and California R. R. Co. built a branch road from the main line at Albany to Lebanon, and daily trains now run between that city and Portland. Since the completion of this road Lebanon has enjoyed an "age" of progression, and the business men are apparently all happy. Many improvements are being made and the city has a bright future. This place is the first town of any size that travelers strike after coming across the Cascade Mountains by the Lebanon Pass. Since the town was incorporated there has never been a city tax levied, sufficient money being raised from licenses, fines, etc., to run the city government.

Andrews D, councilman  
 Ballard & Powell, physicians  
 Burkhart & Bilyen, livery stable  
 Carter C L, constable  
 Cloughton S H, hotel  
 Cruson G W, justice of peace  
 Donaca H, general merchandise  
 Donica W B, councilman  
 Ervin A, bootmaker  
 Gilbert J L, principal Santiam Academy  
 Goan E, furniture  
 Houk J, meat market  
 Miller F M, city recorder  
 Miller J W, clergyman (Methodist)  
 Montague C B, general merchandise and councilman  
 Nixon J, city marshal  
 Ralston C H, president  
 Smith G W, stoves and tinware, and councilman  
 Wasson J, city treasurer

INSURE IN MUTUAL LIFE INSURANCE CO., OF NEW YORK, F. S. WINSTON, Pres't. ASSETS, \$95,000,000.

The "ROYAL ST. JOHN" SEWING MACHINE,

C. SHAWL, General Agent, No. 30 Second Street, San Francisco, Cal.



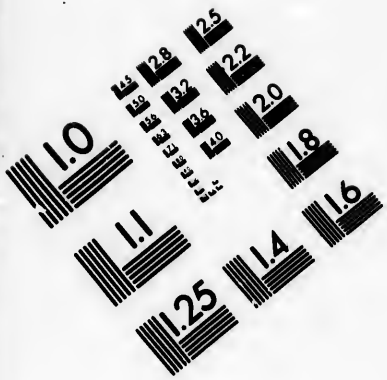

**IMAGE EVALUATION  
TEST TARGET (MT-3)**

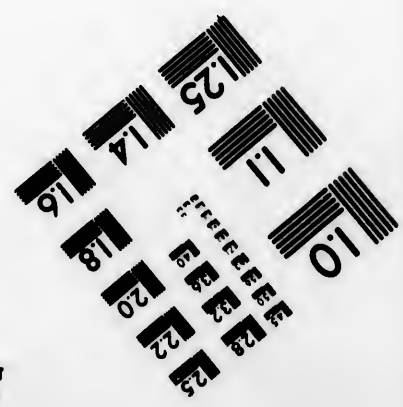
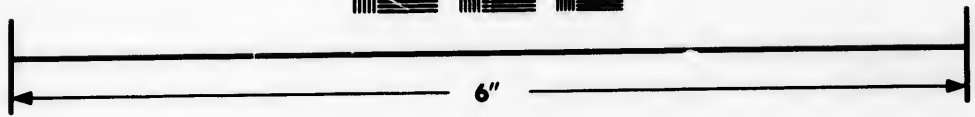
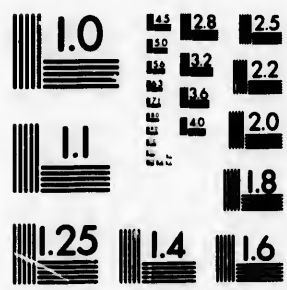

**Photographic  
Sciences  
Corporation**

27 WEST MAIN STREET  
WEBSTER, N.Y. 14590  
(716) 872-4503

1.5 1.8  
2.0 2.2  
2.5 2.8  
3.2 3.6  
4.0 4.5

1.5 1.8  
2.0 2.2  
2.5 2.8  
3.2 3.6  
4.0 4.5

**H. WACHHORST** Repairs Watches, Chronometers and Clocks at Short Notice. **315 J Street, Sacramento, Cal.**

**LELAND.**

**JOSEPHINE COUNTY.** A post and express office, 45 miles northwest of Jacksonville, and 54 miles southwest of Roseburg.

Browning E G, justice of peace  
Corll Wm, stage agt

**HARKNESS H D,** hotel, feed stable, and postmaster

Hopkins Jas, blacksmith and wagon-maker

Morat Rafael, saloon

Nagel Wm, general merchandise

Pettengill S B, general merchandise

Smith H, general merchandise

**LEXINGTON.**

**CLATSOP COUNTY.** See Skipanon.

**LINCOLN.**

**POLK COUNTY.** A post-office, on Willamette River, 5 miles northwest of Salem, and 63 miles southwest of Portland. Population 75.

Day John, livery stable

Edgerton —, hotel

Fearsode G W, general merchandise

Graham J, cooper

Hutchins B S, general merchandise

Larsen L, hotel

Olsen Wm, general merchandise

Quick F, hotel

Quick James, hotel

**RENSHAUL B H,** postmaster

Storey J L, attorney-at-law

Thayer C, attorney-at-law

**LINKVILLE.**

**LAKE COUNTY.** A post and express office, on Klamath Lake, 60 miles from Ashland. Two daily mail routes arriving and departing; one weekly and one semi-weekly newspaper. It is a good trading centre, and stock-raising is its chief industry. Population 250.

Baldwin Geo, hardware, stoves, and tinware

Baldwin R T, harness and saddlery

Beach M H, drugs and physician

Boyd E, dentist

Carrick A, blacksmith

Cranston S B, attorney-at-law

Forbes J T, liquors

Greenman Wm, hotel

Haymaker J W, notary public

Haymaker R, livery stable

Hedrick O, blacksmith

Loosley G & Co, steamer line

Manning Wesley, livery stable

McCarton A P, hotel

Moore C S, notary public

Moore C S & Co, saw and planing-mill

Nurse Geo, hotel, saw and flouring-mill and livery stable

Payne Samuel, harnessmaker and photographer

Reamy Martin & Co, gen mdse

Roberts J P, gen mdse and notary public

Summer S C, physician

**THATCHER & WORDEN,** general merchandise

Ultican T, butcher

Woodcock A D, blacksmith

Wright Wm A, druggist and postmaster

**LITTLE ELK.**

**BENTON COUNTY.** A post-office, 34 miles northwest of Corvallis

Derrick Z, harnessmaker

**EDDY ISRAEL F,** postmaster and saw-mill

Hunt Levi, blacksmith

Pippin L E, cabinetmaker

**LONE ROCK.**

**WARCO COUNTY.** A post-office, 26 miles west of Heppner.

Darling L W, restaurant and justice of peace

Goff J, saloon

Ray Thos, blacksmith

**ROBINSON E G,** general merchandise

Robinson Mrs R G, hotel

Smith & Mooney, saw-mill

Smith W L, county commissioner

**LONG CREEK.**

**GRANT COUNTY.** A post-office.

**KEENEY J W,** postmaster

Splawn T

Tibbits J

**LONG TOM.**

**LANE COUNTY.** A post-office 11 miles northwest of Eugene City. Population 100.

**ELLMAKER AMOS F,** postmaster

Ellmaker B, blacksmith and wagonmaker

Evans Milton, physician

Jones R, cooper

**CALVIN NUTTING & SON,**

Manufacturers all kinds **IRON WORK,**  
227 Main Street San Francisco

**CONKLIN BROS., PACIFIC STEAM CARPET BEATING, ALSO WHITENING. 333 TYLER ST. S. F.**

SUN INSURANCE CO., 415 CALIFORNIA STREET, SAN FRANCISCO.

JOE POHEIM, THE TAILOR, 724 Market and 203 Montgomery Streets, S. F.

**LOOKING GLASS.**

**DOUGLAS COUNTY.** A post-office, 8 miles from Roseburg. Population 100.

**COCHRAN WM,** general merchandise and postmaster  
 Cranhill F, carpenter and architect  
 Miller J H, bootmaker and saloon  
 Pilkington W, blacksmith  
 Waters H O, hotel  
 Williams P, livery

**MABEL.**

**LINN COUNTY.** A post-office.  
 Riggs T A, justice of the peace  
**DEURY ALFRED,** postmaster

**MACLEAY.**

**MARION COUNTY.** A post-office, on the O. R. & N. Narrow Gauge (East Side), 61 miles from Portland and 7 miles east of Salem.

**WINE C,** postmaster

**MALHEUR.**

**BAKER COUNTY.** A post-office, 32 miles southeast of Baker City; population 325.

Devereaux J, saloon  
 Moss R S & Mary, hotel  
 Newburger Morris, general merchandise  
 Partlow R S, physician  
 Richardson Mary, gen mdse  
**SARGENT B E,** merchant, feed stable, notary public and postmaster

**MARION.**

**MARION COUNTY.** A post, express and telegraph office, on the Oregon & California R. R. (East Side), 66 miles southwest of Portland; population 50.

Adams J H, hotel  
 Oden A V & J N, general merchandise  
 Rutherford T W, drover  
**RUTHERFORD R H,** postmaster and agent Oregon & California R R and Wells, Fargo & Co  
 Siler B F, grain warehouse

**MARSHFIELD.**

**COOS COUNTY.** A post, express and telegraph office, 4 miles southeast of Empire City. There is a large shipyard, also a saw-mill situated here, giving employment to many. Population 700.

Agers R, blacksmith  
 Anderson E A, livery stable  
 Bear John, saloon  
 Beherle F H, restaurant  
**BENNETT BROS,** publishers "Coos Bay News"  
 Bennett J W, attorney-at-law  
 Benson Henry L, principal Umpqua Academy  
 Border Bros, general merchandise  
 Chilsom B F, jeweler  
**CHURCH JOHN,** editor and proprietor "Coast Mail"  
 Cleaves J R, photographer and jeweler  
**"COAST MAIL,"** John Church editor and proprietor  
**"COOS BAY NEWS,"** Bennett Bros proprietors  
 Cox J W, barber  
 Crawford A M, attorney-at-law and notary public  
 Crawford S R, furniture and cabinet-maker  
 Dean A J, physician  
**DEAN E B & CO** (E B Dean, D Wilcox and C H Merchant), general merchandise and lumber  
 Deubner & Hagelstein, blacksmiths  
 Devine T, bootmaker  
 Dunham H W, captain steamer *Myrtle*  
 Empire City and Drain's Station Stage and Steamboat Line, Jarvis, Cornwall & Co props  
 Esterbeck Chas, saloon  
 Ferry & Holland, hotel  
 Golden C B, druggist  
 Golden & McCormack, physicians  
 Hall J F, county surveyor  
 Jarvis, Cornwall & Co, props Empire City and Drain's Station Stage and Steamboat Line  
 Kenyon John, fancy goods, books and stationery  
 Kerrigan M, hotel  
 Knowles & Sprague, saloon  
 Kronholm John J, hotel  
 Landers L O, blacksmith  
 Lang A, livery stable  
 Lobree Abraham, gen mdse and agt  
 Florence Sewing Machine  
 Luse Mrs C F, millinery, etc  
 Mains R, tailor  
 Malarky M, candy and tobacco  
 Mark F, furniture mfy  
 Mark Mrs F, millinery  
 Nasburg & Hirst, gen mdse  
 Nasburg J, saloon  
 Norman John, blacksmith  
 O'Connell E, hardware and tin  
 Owen T G, administrator and attorney  
 Reed H, ship builder  
 Reichert Wm, brewery and saloon  
 Ross & Timmerman, meat market  
 Selander & Hongell, bootmakers

CONKLIN BROS., PACIFIC STEAM CARPET BEATING. ALSO WHITENING. 333 TYLER ST. S. F.

1004

Oregon—Marshfield—McMinnville.

**H. WACHHORST** Has an Endless Variety of Rings from Solid Gold to COSTLY DIAMOND SETTING. **315 J St., Sacramento.**

Semerau A, druggist  
 Sengstacken Henry, druggist  
 Shingle Joe, saloon  
 Siglin J M, attorney-at-law  
 Simpson & Webber, skating rink  
 Smith O E, dentist  
 Stael D L, dentist  
**STOKES CHAS**, telegraph operator  
 Stora John, saloon  
 Swansen John, captain steamer *Wasp*  
 Timmerman F, butcher  
 Tower C W, physician  
 Umpqua Academy, Henry L Benson,  
 A M, principal  
 Webster G, attorney  
 Webster G W, boots and shoes  
 Webster W G, harness and saddles,  
 clothing and furnishing goods  
 Whitney H P, meat market  
 Wilson J, saloon  
 Woodward C, painter

**McCOY.**

**POLK COUNTY.** A post and express office, on the Oregon and California R. R. (West Side), 62 miles southwest of Portland.

Bettman L, dry goods and groceries  
 Cruise Geo A, blacksmith  
 Gentry H C, saloon  
 Graves & Cook, grocers and butchers  
 Keltey, Hawley & Co, grain and storage  
 McQuerry John, money broker and speculator  
 Messenger & Ladd, grain dealers and warehouse  
 Sager C, gunsmith  
 St Johns H B, contractor, carpenter, and builder  
 Sears D W, agt O & C R R Co, and W, F & Co  
**SEARS JAMES K**, postmaster, notary public, grain, lumber, and agricultural implements  
 Stovall G W, boots and shoes  
 Wilcox J W, saloon and hotel  
**WORTHINGTON C E**, general merchandise, physician and druggist  
 Worthton C E, physician, drugs, and general merchandise

**McMINNVILLE.**

**YAMHILL COUNTY.** A post, express and telegraph office, situated on the Yamhill River, at a navigable point, 59 miles by O. R. & N. steamers southwest of Portland, and 50 miles by Oregon and California R. R. (West Side). Population 700.

Adams H, harness and saddles  
 Anderson —, principal Baptist College  
 Augur Jas T, physician  
 Bangasser & Paulus (Geo Bangasser and August Paulus), butchers  
 Bangasser W F, general merchandise  
 Bettman L, groceries  
 Bingham G G (McCain, Hurley & Bingham), attorney-at-law, notary public, and city recorder  
 Bingham W H, dealer in and mfr of furniture  
 Booth W T, blacksmith  
**BOYD W H**, physician, surgeon, and obstetrician  
 Browne P Frank, boots and shoes  
 Burnett Peter, minister (Christian Church)  
**CASWELL J. C.**, proprietor Welcome Saloon  
**CENTRAL HOTEL**, L H Cook proprietor, McMinnville Depot  
**COOK L H**, proprietor Central Hotel, McMinnville Depot  
 Cooper & Handley, deputy surveyors and civil engineers  
 Cozine Samuel, gunsmith  
**DRAPER J W**, saloon  
 Eccleston Ezra, bootmaker  
 Ertle Isidore, brewery  
 Fisher H, general merchandise  
**FRINK W S** (Warren & Frink), justice of the peace and notary public  
 Fuller B F, carpenter and builder  
 Garrison & Hurst (W J Garrison and D Hurst), butchers  
 Gri-ssen Chas, confectioner and baker  
**GRUBER JOHN**, marble and stone cutter  
**HARDING S F**, attorney-at-law and notary public  
 Hartman B F (Hartman Bros), and agt W, F & Co  
 Hartman Bros (B F and J J Hartman), general merchandise and agricultural implements  
**HIGH & CARLIN** (M M High and H W Carlin), proprietors No 1 Stable  
**HIRSCH CHAS.**, saloon  
**HODSON A H**, hardware, stoves and tinware  
 Hodson O O, agricultural implements  
 Holl Wm, watchmaker  
 Holman W P (Logan Bros & Holman), livery and feed stable  
**HULERY G W**, saloon  
 Hurley H, attorney-at-law and notary public  
 Hunsaker A J, missionary  
 Johnson C D, blacksmith and wagon-maker  
 Johnson H V V, physician  
 Johnson Neil, clergyman (Presbyterian)

**THE "NEW REMINGTON" JOHN" SEWING MACHINES,** No. 30 Second Street, San Francisco, Cal. C. SHAWL, General Agent.



Jones, Hill & Co (G W Jones, W A Hill and O H Adams), sash, door and lumber mfrs  
 Logan Bros & Holman (A R and W T Logan and W P Holman), livery, feed and sale stable  
**MAGERS J E**, attorney-at-law and notary public  
 Manning S A, stoves and tinware and constable  
 McGuire J, propr McMinnville Hotel  
 McMinnville Grange Co-operative Co, B F Fuller mgr  
 Morris J D, propr Morris House  
 Nash & Hemstock (J D Nash and G H Hemstock), mfrs dressed lumber  
 Nelson R, wagonmaker  
 Newby W T, justice of the peace, warehouse and flouring-mills  
**NO STABLE**, High & Carlin proprietors  
**PARKER G L**, dealer in sewing machines, guns and general repairing  
 Patterson J C, contractor  
 Redmond F W, general merchandise  
**ROBISON & BAKER** (J H Robison and A B Baker), druggists and stationers  
**ROHR & KING** (J B Rohr and R King), house and sign painters  
 Root L, groceries

Russ Edward, minister Baptist Church  
**SAX JOHN**, proprietor Star Flouring Mills  
 Saylor C G, brick mfr  
 Schuck Andrew, city marshal  
 Sears Mrs M A, millinery  
 Smith & Epperly, druggists  
**SNYDER & WARREN**, editors and proprietors "Yamhill County Reporter"  
**STAR FLOURING MILLS**, John Sax proprietor  
 Tucker G F, dentist  
**TURNER D H**, postmaster  
 Turner Jacob, boot and shoemaker  
**TURNER W B**, druggist  
**WARREN & FRINK** (Henry Warren and W S Frink), real estate and insurance agents  
**WARREN HENRY** (Warren & Frink), notary public  
**WELCOME SALOON**, J C Caswell proprietor  
 White J S, clergyman (Catholic)  
 Wilcox Geo, operator W U Tel Co and agt O & C R R  
 Wyndham Arthur C, propr McMinnville Baths  
**"YAMHILL COUNTY REPORTER"**, Snyder & Warren editors and proprietors

HENRY WARREN,  
Notary Public.

W. S. FRINK,  
Notary Public.

**WARREN & FRINK,**  
**REAL ESTATE AND INSURANCE AGENTS**

McMINNVILLE, OREGON.

ALL CLASSES & SIZES OF FARMS FOR SALE.

Land in Tracts to Suit Small Colonies, on the Most Reasonable Terms.

Buyers please Call and Examine our List of Farms and Town Property.

**HARDWOOD LUMBER**, WHITE BROS., 13 & 15 Main and 14 & 16 Spear St., S. F. Hubs, Spokes, Rims, Poles, Shafts, etc.

JOE POHEIM, THE TAILOR. Suits made to order from \$20. 203 Montgomery & 724 Market.

The "NEW REMINGTON" and "ROYAL M. JOHN" SEWING MACHINES, No. 40 Second Street, San Francisco, Cal.

INSURE IN MUTUAL LIFE INSURANCE CO. OF NEW YORK, F. S. WINSTON, Pres't. ASSETS, \$95,000,000.

ODD FELLOWS' SUPPLIES, Flags, Banners, etc., at NORCROSS & CO., Masonic Temple, No. 6 Post Street, S. F.

**H. WACHBORST'S** Selection of JEWELRY is the Largest in the State **No. 315 J St., Sacramento, Cal.**

1006

Oregon—McMinnville—Milwaukee.

## LIVERY, FEED & SALE STABLE

**HIGH & CARLIN, Prop'rs.**

(Successors to Geo. H. Sawyer.)

**McMINNVILLE, OREGON.**

**HORSES, CARRIAGES,**

And General Livery Hire at Reasonable Rates.



## Central Hotel

McMinnville, Oregon.

THE ONLY FIRST-CLASS HOTEL IN THE CITY,

OPPOSITE THE DEPOT.

Sample Rooms for Commercial Travelers. First-Class Table.

**L. H. COOK, Proprietor.**

## MEADOWVILLE.

UMATILLA COUNTY. Post-office Umatilla.

Hiestand T, general merchandise  
Holman John, hotel  
Patent Nathan, blacksmith

## MEHAMA.

MARION COUNTY. A post-office.

Hull F, attorney and notary public  
Pratt A, attorney-at-law and justice of peace  
Pratt R A, druggist and postmaster  
Smith Mrs M, hotel  
Staut Lewis, saw-mill  
**TERRELL G P**, general merchandise

## MIDDLETON.

WASHINGTON COUNTY. A post-office, 12 miles southeast of Hillsboro and 16 miles from Portland.

Buffington J B, hotel  
Hall C T, constable  
**OLDS D I**, postmaster and wagon-maker  
Olds & Tyson, general merchandise  
Sinock James C, justice of the peace

## MILLERS.

LINN COUNTY. A post-office, on the Oregon and California R. R. (East Side), 75 miles southwest of Salem and 4 miles northeast of Albany.

Fisher E T, surveyor  
Miller Bros, warehouse  
**MILLER C A**, postmaster  
Miller H B, painter  
Newman H, general merchandise

## MILTON.

UMATILLA COUNTY. A post and express office on the O. R. & N. Co.'s Railway, 269 miles from Portland.

Brown W S, planing and shingle-mill  
Church Geo, deputy postmaster and varieties  
Crockett G S, blacksmith  
Cunningham C C, saloon  
Duffy P, blacksmith  
Dustan John, livery stable  
Garred & Son, saloon  
Lamson J, undertaker  
Metcalf & Plants, general merchandise  
Miller John, flour-mill  
Palmer W P, photographer  
Richie Bros, meat market  
Spencer W D, blacksmith  
Stone J N, druggist  
Stone S C, physician  
Weston E W, druggist and physician  
Whitley & Sandun, saloon  
Whitley S P, hotel  
**WILLIAMSON JOHN B**, general merchandise  
Wilnot Bros, butchers  
Wormington M V B, blacksmith

## MILWAUKEE.

CLACKAMAS COUNTY. A post-office, on the Willamette River, reached via the Oregon & California R. R. (East Side), or by O. R. & N. Co.'s steamers, 6 miles southeast of Portland.

**PIONEER IRON WORKS, CALVIN NUTTING & SON, Proprietors.**  
Established 1849. 237 Main Street, S. F.

**CONKLIN BROS., CARPET BEATING & RENOVATING WORKS, 333 GOLDEN GATE AVENUE (TYLER ST.) S. F.**

JOE POHEIM, THE TAILOR, 724 Market and 203 Montgomery Streets, S. F.

Cahn I S, general merchandise  
 Darst B, general merchandise  
 Hofer Geo, groceries  
 Koenysberger J, distillery  
 Lambert J H & Son, fruit growers and dealers  
 Lehman F, blacksmith  
 Luelling S, nurseryman  
 Saxer H, flour-mill

**MITCHELL.**

WASCO COUNTY. A post-office, 118 miles southeast of The Dalles; population 75.

Chamberlain J T, blacksmith, horse-shoer and constable  
**CHAMBERLAIN & TODD**, saloon  
 Gage John, hotel and feed yard  
 Hawkins James, livery stable  
 McFarland R, surveyor and justice of the peace  
 Powell Leslie, saw-mill  
 Sargent I N, postmaster and gen mdse  
 Stewart & Pett, flour-mill  
 Ware S, butcher

**MOHAWK.**

LANE COUNTY. A post-office, 10 miles northeast of Eugene City.

**HOUSTON B F**, postmaster

**MOLALLA.**

CLACKAMAS COUNTY. A post-office, 14 miles southeast of Oregon City.

Brock M, carpenter  
 Cooke J J, blacksmith  
 Jackson J B, butcher  
 Mael T James, saloon  
**MAYER L**, general merchandise and postmaster  
 Mayer Laramie, general merchandise  
**MOODY BROS**, general merchandise  
 Moody H, wagonmaker  
**MOODY IRA**, farmer  
 Sandford R, druggist and physician  
 Stewart Charles, blacksmith

**MONMOUTH.**

POLK COUNTY. A post-office; situated on the Narrow Guage (West Side), 7 miles southeast of Dallas, the county seat; 2 1/2 miles west of Willamette River. It contains between 300 and 400 inhabitants. It has Oregonian Railway Co's Road depot, warehouse and steam cleaner, also the location of the Christian College, an excellent

educational establishment, which was founded twenty years ago. There is also one church (Christian denomination). The place is surrounded by a large and fertile farming country.

Boothby R T, painter  
 Bristow J J, steam wagon and carriage manufactory  
 Christian College  
**"CHRISTIAN HERALD" PUBLISHING CO**, D T Stanley publisher

Dawson Wm, druggist and groceries  
 Farmers' Mercantile Association, general merchandise  
 Fishback J S, carpenter  
 Griggs A B, meat market  
 Griggs Mrs R G, hotel  
 Haley M, carpenter  
 Kennedy W C, blacksmith  
 Lucas T H, blacksmith  
 Murphy P H, bootmaker  
 Smith R M, drugs and groceries  
**STANLEY D T**, publisher "Christian Herald"  
 Waller Miss Emma C, milliner  
**WATERHOUSE WARREN**, sewing machines, medicines and postmaster

**MONROE CITY.**

BENTON COUNTY. A post-office reached by the O. R. & N. Co's steamers, 138 miles southwest of Portland, or by the Oregon and California R. R., to Corvallis 96 miles and by stage to Monroe 15 miles.

Bowen H, blacksmith  
 Garlinghouse Wm, druggist and postmaster  
 Gilbert P, wagonmaker  
 Hauck G W & Son, general mdse  
 Howard Mrs, hotel  
 Ingram & Hart, blacksmiths  
 Landerking & Son, saloon  
 Reader Sam, miller  
 Starr & Furgueson, general mdse  
 Wilhelm A, saloon

**MONUMENT.**

GRANT COUNTY. A post-office.

**CARIS P W**, postmaster  
 Cochran Wallace, stock raiser  
 Cupper Henry, stock raiser  
 Franklin Samuel, stock raiser  
 Gilmore Robert, stock raiser  
 Hamilton J H, stock raiser  
 Hamilton Milton, stock raiser  
 Henton J, stock raiser  
 McHaley Geo, stock raiser  
 McHaley J H, stock raiser

INSURE IN THE SUN INSURANCE CO., WHICH ADJUSTS AND PAYS ITS LOSSES PROMPTLY.

CONKLIN BROS., CARPET BEATING & RENOVATING WORKS, 333 GOLDEN GATE AVENUE (TYLER ST.) S. F.

**H. WACHHORST** invites attention to his genuine **STERLING SILVERWARE** 315 J St., Sacramento, Cal.

1008

Oregon—Monument—Naylox.

Neal Wm, cattle dealer  
Overholt G W, stock raiser  
Rudio Wm, stock raiser  
Welch Henry, stock raiser  
Wilson Prior, stock raiser

**MOORHOUSE.**

UMATILLA COUNTY. A post-office.

**DUNCAN JOHN**, water works  
Frayer Sam, hotel and stage agent  
Fraser John, boarding-house and prop  
stage

Hoxie C J, engineer  
Lambert C, blacksmith  
**MOORHOUSE T L**, superintendent  
Prospect Hill Farm and postmaster  
Prospect Hill Farm (incorporated), T L  
Moorhouse supt

**MORMON BASIN.**

BAKER COUNTY. See Humboldt Basin.

**MOUNTAIN DALE.**

WASHINGTON COUNTY. A post-office,  
13 miles northwest of Hillsboro.

**QUICK D O**, lumberman, sash, doors  
and mouldings

**MOUNT PLEASANT.**

LINN COUNTY. A post-office, 18 miles  
northeast of Albany.

**THAYER MRS T S**, postmistress

**MOUNT SCOTT.**

DOUGLAS COUNTY. A post-office. 15½  
miles northeast of Roseburg.

**BLAKELY MRS M**, postmistress  
Clifton Wm J, justice of peace  
Noble & Watson, sash and door factory  
Price John, sheep raiser  
Sambert & Noble, saw-mill  
Short James, sheep raiser  
Tipton Bros, saw-mill, sash and door  
factory  
Tipton M, stock raiser

**MOUNT TABOR.**

MULTNOMAH COUNTY A post-office,  
3 miles from Portland.

**NEWELL J S**, general merchandise  
and postmaster

**MOUNT VERNON.**

GRANT COUNTY. A post-off-ice.

Allen E E, general merchandise  
Damon R E, carpenter  
Hanscome Chas, saw-mill  
Hodson J F, blacksmith  
Kimberlin G H, livery stable  
Lofton Stephen, cooper  
Stecher T, stone engraver and mason  
**STONE W W**, hotel and postmaster

**MULINA.**

CLACKAMAS COUNTY. A post-office.

May Geo A, blacksmith  
**HOWARD C T**, milling and stock  
raiser  
**FOSTER JAMES G**, general merchan-  
dise and postmaster

**MURPHY.**

JOSEPHINE COUNTY. A post-office, 15  
miles east of Kerby, and 23 miles  
southeast of Jacksonville.

Day Fayette G, postmaster  
**STRONG LEWIS**, proprietor Murphy  
Flour-mill  
**WIMER A A**, lumber-mill

**MYRTLE POINT.**

COOS COUNTY. A post-office, located on  
the right bank of the Coquille River,  
on a high bluff, about 40 miles from  
its mouth. It is at the head of tide-  
water. It is about 60 miles from  
Roseburg, in Douglas County. It is  
surrounded by a vast amount of good  
timber land. There are good coal  
fields in the neighborhood. The river  
bottoms and bench land produce ex-  
cellent crops. Stock-raising is exten-  
sively carried on. Population 100.

Barklow J D, teamster  
**BENDER E**, manager Myrtle Point  
Store  
Brown G A, livery stable  
Dixon Wm L, druggist  
Dodge O, attorney-at-law  
**HERMANN B**, general merchandise  
Hermann F P, photographer  
Lee J D B, saddlery and harness  
Roberts John H, furniture, undertaker  
and carpenter  
Volkmar Carl H, attorney-at-law

**NAYLOX.**

LAKE COUNTY. A post-office.

**DYAR L S**, postmaster

**CALVIN NUTTING & SON,** Manufacturers all kinds IRON WORK,  
327 Main Street, San Francisco.

**THE "NEW REMINGTON" and "ROYAL ST. JOHN" SEWING MACHINES, No. 20 Second Street, San Francisco, Cal.**

**NEEDY.**

CLACKAMAS COUNTY. A post-office, 14 miles south of Oregon City, and 32 miles south of Portland. Population 120.

**HARDESTY & SCONCE**, general merchandise  
**SCONCE J R**, postmaster  
**Watkins J P**, blacksmith

**NEHALEM.**

TILLAMOOK COUNTY. A post-office, 35 miles south of Astoria. Population 75.

**SCOVILL E K**, cooper

**NETARTS.**

TILLAMOOK COUNTY. A post-office and boat landing.

**GRIMER SUSAN**, postmistress

**NEWBERG.**

YAMHILL COUNTY. A post-office, 9 miles northeast of Lafayette.

**Everest R**, general merchandise  
**Hobson J & Co**, general merchandise

**NEW CASTLE.**

CURRY COUNTY. A post-office.

**GUERIN G H**  
**GUERIN MRS C N**, postmistress

**NEWELLSVILLE.**

MARION COUNTY. (See Champoeg.)

**NEW ERA.**

CLACKAMAS COUNTY. A post-office and a prosperous town on the Oregon and California R. R. (East Side), 20 miles southeast of Portland, or 18 miles by the O. R. & N. Co's steamers.

**Casto Frank E**, warehouse and brickmaker  
**CASTO JOSEPH**, postmaster, physician and druggist  
**Jesse W W**, general merchandise  
**Reaves I F**, flour-mill  
**Reif J**, boots and shoes  
**Taylor J M**, architect and builder  
**Vetotoe G W**, drayman  
**Wells Joshua**, saloon

**NEW PINE CREEK.**

LAKE COUNTY. A post-office; population 75.

**Harmon S**, blacksmith  
**LOPER E**, State Line Mining Co  
**LOPER, ROBNETT & BOYSE**, State Line Mining Co  
**REAS P W**, postmaster and general merchandise

**NEWPORT.**

BENTON COUNTY. A post-office; a summer resort on Yaquina Bay, 60 miles northwest of Corvallis. Population 300.

**Abby P M**, hotel  
**Baldwin H**, butcher  
**Ball James**, saloon  
**Bell Mark & Co**, restaurant  
**Bloomer S H**, jeweler  
**Bone Chas Little**, bakery and meat market  
**Brassfield James**, general merchandise  
**Casa Alonzo**, gen mdse and hardware  
**Davis —**, drugs and notions  
**Gardiner & Howard**, saloon  
**HAMMOND WM**, general merchandise and wharfage  
**Hufford W H**, attorney-at-law  
**Irvin J R H**, hotel  
**Lynch Thomas**, barber and notions  
**Phelps Ed C**, nursery  
**Runtridge M**, shoemaker  
**Smallbone C R**, meat market  
**Smith & Limkey**, saloon  
**Stevon & Peterson**, hotel  
**The Benton "Steam Packet"**  
**Thompson & Kline**, drugs and paints  
**Walling & Wright**, stoves and tinware  
**Williams C H**, general merchandise

**NEWPORT.**

COOS COUNTY. Post-office Marshfield, 4½ miles from Empire City. Population 120.

**FLANAGAN & MANN**, general merchandise and coal mine owners

**NEWTON.**

BENTON COUNTY. A post-office, on the Oregon and California R. R. (West Side), 19 miles southwest of Portland.

**Blair J H**, hotel  
**Gillam & Tracy**, saloon  
**Simpson Bros**, livery stable  
**SIMPSON M W**, hotel  
**Tracy B**, blacksmith

JOE POHEIM, THE TAILOR, makes the BEST FITTING Clothes in the State.

MUTUAL LIFE INSURANCE CO., OF NEW YORK. ECONOMICAL MANAGEMENT. CAREFUL SELECTION OF RISKS.

The "NEW HINGTON" and "ROYAL ST. JOHN" SEWING MACHINES, No. 30 Second Street, San Francisco, Cal.

**H. WACHHORST'S** Specialty in Fine Watches and Diamonds, Lockets, Etc. **315 J St., Sacramento, Cal.**

**KNIGHTS TEMPLAR UNIFORMS, HENNESSY & CO., Masonic Temple, No. 6 Post Street, San Francisco.**

1010

Oregon—Norfolk—North Yamhill.

**NORFOLK.**

DOUGLAS COUNTY. A post-office.

**LYSTER JOHN**, hotel  
Mead H J, blacksmith  
Melvin M M, notary public  
Perkins S, logging  
Ricker C H, postmaster  
Shirrett J, apiarist and cheesemaker  
Shirrett Milton, farmer

**NORTH BEND.**

COOS COUNTY. Post-office Marshfield; 4 miles northeast of Empire City; population 90.

**SIMPSON BROS.**, general merchandise and saw-mill

**NORTH BROWNSVILLE.**

LINN COUNTY. See Brownsville.

**NORTH CANYONVILLE.**

DOUGLAS COUNTY. A post-office, 27 miles south of Roseburg and 227 miles southwest of Portland, and situated on the line of the California and Oregon Stage Company, and is a town of importance as a mining and trading point.

Andrew John L, blacksmith  
B... Chas, justice of the peace and smith

Beverly Christian, hotel  
Blackwood W H, saloon  
**CATCHING MRS A**, restaurant  
Churchill Mrs Alice, milliner and dress-maker

C... lwig G W, clerk W U Tel Office and insurance agt

Gaunt T C, saloon  
Gazley James F, attorney  
Glasgow C, livery  
Harvey C, painter  
High Rudolphe, barber and photographer

Houser Louis, machinist  
Jones L, livery  
Kimmel C, wagonmaker  
Kramer W, flour-mills  
Levens Mrs C, milliner and dressmaker  
Levens D A, gen mdse and grist-mill  
Manning W, postmaster  
Marks & Wollenberg, capitalists and mill owners

Moore James, liquors  
Packard J J, saw-mill  
Parks W H, physician and druggist  
Paraley D, furniture and justice of the peace

Pickett & Wilson, saw-mill  
Ransome D W, millwright  
Riddle & Manning, general merchandise  
Saltonstall D, tinware and stoves  
Smith G W, watchmaker, jeweler and constable  
Stacey L, butcher  
Stenger L, saloon and brewery  
Sullivan Jerome, gunsmith  
Trimble Wm, blacksmith  
Webb H P, notary  
Woodford A M, bootmaker  
Woods A E, harness and saddles

**NORTH POWDER.**

BAKER COUNTY. A post and express office, reached via the O. R. & N. Co.'s line to Umatilla 200 miles and by stage 124 miles.

Carroll J E, blacksmith  
Hill E F, physician  
**HUGHES H M & CO**, general merchandise  
Nelson D C, hotel  
Nelson D W C, livery  
Parker J R, saloon  
Stephenson H B, hotel  
Welch James, flour and planing-mill  
White E, furniture

**NORTH YAMHILL.**

YAMHILL COUNTY. A post and express office, on the Oregon and California R. R. (West Side), 39 miles southeast of Portland.

Archibald Frederick, justice of the peace  
Ball & Daniel, lumber  
Ball Wm and Daniel, steam saw-mill  
Barnakf F, builder and contractor  
Bedwell & Co, general merchandise  
Bennett J & Co, saddlery and harness  
Brisbine Joseph, saloon  
Busbee D, stoves and tinware  
Cain Mat, saloon  
Edwards J D, blacksmith  
Haines J W, physician  
Hammerschmidt L, physician  
Keffler J C, barber  
Laughlin R R, grain warehouse  
Lee, Laughlin & Co, gen mdse  
Mesner Bros, livery stable  
Morgan H C & Son, blacksmiths  
Perry T W, warehouse and steam flouring-mills  
Powell David, bootmaker  
Rice Wm B, wagonmaker  
Roberts A H & Co, meat market  
Royal C J, hotel  
**RUNNELS A D**, druggist and agent  
Wells, Fargo & Co

**CALVIN NUTTING & SON,**

Manufacturers all kinds **IRON WORK,** 227 Main Street, San Francisco.

**CONKLIN BROS., PACIFIC STEAM CARPET BEATING, ALSO WHITENING. 333 TYLER ST., S. F.**

For THE BEST FITTING SUIT OF CLOTHES go to JOE POHEIM, the Tailor.

Runnels Mrs I M, milliner and dress-making  
 Sappington G W, postmaster and dealer farming implements  
 Smith Lee, hotel  
 Swensen J E, builder and contractor  
 Trullinger D P, water flouring-mill

**NORON.**

CLACKAMAS COUNTY. Post-office Viola. 12 miles east of Oregon City.

Brown Jas, blacksmith  
**CANFIELD D**, stock farmer  
 Feldhamer L, ferryman  
 Foster Thos, carpenter and builder  
 Hubbard W F, supt salmon hatchery  
 Kiraham Walter, flouring-mills  
 Tracy J M, justice of the peace

**NORWAY.**

COOS COUNTY.

Barklow Sam, bootmaker  
 Clinton John, bootmaker  
 Hoover Aron & Co, saw-mill  
 Myer Asa, grist-mill and blacksmith  
**NELSON ODIN**, general merchandise and postmaster  
 Perry V N, hotel  
 Perry W T, hotel  
 Reed & Nelson, general merchandise  
 Schroeder August, carpenter and builder  
 Schroeder Fred, carpenter and builder

**OAKLAND.**

DOUGLAS COUNTY. A post, express and telegraph office, 19 miles from Roseburg and 181 miles from Portland, on the Oregon & California R R (East Side). Its population is about 500, and the town has a good trade.

Abraham H, wool, grain and money broker  
 Beckley Bros, livery stable  
 Brown A F & Co, general merchandise  
 Dearling J, blacksmith  
 Eubanks & Baltic, grist-mill  
 Hanna W K, meat market  
 Herbold John, dentist  
 Hotchkiss W S, saloon  
 Howard J H, saloon  
 Hutchinson & Hotchkiss, millinery and fancy goods  
 Little Henry, dentist  
 Long Bros, harness and saddlery  
 Mahoney J H, saloon  
 McCulla J, wagonmaker  
 McCulloch J W, wagonmaker  
 Norwood J W, barber  
 Page E J, druggist

Russell Geo T, principal Oakland Academy  
 Saory E C, hotel  
 Shupe J H & Co, groceries and druggists  
 Smith R & Co, general merchandise  
 Snoden Josie, millinery and fancy goods  
**TAYLOR G A**, postmaster and notary public  
 Taylor & Hall, stoves and tinware  
 Thomas R, hotel  
 Venable J M, physician  
 Young E G & Co, gen mdse

**OAKVILLE.**

LINN COUNTY. A post-office.

**CONEY B**, postmaster and farmer

**OLALLA.**

DOUGLAS COUNTY. A post-office, 18 miles from Roseburg.

**FLOOK OH** (Wells & Flook), wagon-maker and carpenter  
 Flook W F, teamster  
 Gurney V, saw-mill  
 McCarty Thomas, farmer  
 Newland Thomas, flour-mill  
 Waters M L, farmer  
 Waters M M, speculator  
**WELLS & FLOOK**, general merchandise  
**WELLS W R** (Wells & Flook), blacksmith and wagonmaker and postmaster

**OLEX.**

WASCO COUNTY. A post-office, 66 miles southeast of The Dalles.

Flett G W, justice of peace  
 Randall Henry D, postmaster  
**SCHUTZ CHARLES A**, notary public and stock raiser

**OLNEY.**

CLATSOP COUNTY. A post-office and farming district, 10 miles south of Astoria.

**GRAY W H**, postmaster

**ONEATTA.**

BENTON COUNTY. A post-office, on Yaquina Bay, 5 miles from Newport. Population 30.

Henkle, McCoy & Co, general merchandise, hardware, doors, windows, etc  
 Parker A & Sons, saw-mills

INSURE IN THE SUN INSURANCE CO., WHICH ADJUSTS AND PAYS ITS LOSSES PROMPTLY.

CONKLIN BROS., PACIFIC STEAM CARPET BEATING, ALSO WHITENING. 333 TYLER ST., S. F.

1012

Oregon—Oregon City.

**OREGON CITY.**

**CLACKAMAS COUNTY.** A post, express and telegraph office, and the county seat. It has a healthful and pretty location on the Willamette Falls, 12 miles south of Portland by the Oregon and California R. R. (East Side).

The grandeur of the surrounding scenery makes the town a desirable place of residence, while the immense water-power afforded by the Falls renders the site the very best for manufacturing purposes in the United States. If one-hundredth part of the power were utilized this city would be as important a point as Portland. As it is only a question of time until the power of this Leviathan stream shall be harnessed, the future of the Falls City must be prosperous. The manufactures at present being operated are a woolen mill, with 48 broad looms, and employing 225 hands, of which 85 are Chinamen; and a flouring-mill (The Imperial), of 550 barrels per day capacity, manufacturing a brand of flour celebrated both at home and abroad. The carriage factory, plow works, and undertaking establishments of Mr. C. P. Wineset are worthy of mention. All three of the industries are continually running, and keep employed a number of artisans. The present population of the city exceeds 1,500, having increased since the census of 1880. We notice a decided improvement in the appearance since our last visit. We are informed that business is brisk, and the town is in a healthy condition. City property and Clackamas County land is in good demand. Messrs. Johnson, McCown, & Walden, real estate men, will cheerfully answer any inquiries respecting the same.

**ALBRIGHT CHARLES** (Albright & Logus)

**ALBRIGHT & LOGUS** (Charles Albright Jr and Julius Logus), wholesale and retail butchers & pork packers

Anderson Charles, boarding

**APPERSON A J**, manager Imperial Mills

Athey M C, attorney-at-law and patent agent

**BACON J M**, books, stationery and postmaster

Bailey A C, propr Barlow House

Baird C T, county supt public schools

Bank of Oregon City (The), Thomas Charman pres, C H Caufield cashier

Barin L T, register U S land office

Barlow F T (Harding & Barlow)

Brayton W F, city assessor and collector

Bridges Gorham, street commissioner

Broderick Maurice (Giebisch & Broderick)

Burnmeister C H L, watchmaker and jeweler

**BURNSIDE D W**, proprietor Imperial Flouring-mills, office 10 North Front, Portland

Caldwell W J, saloon

Campbell Frank, surveyor

Caples J F, district attorney, res Portland

Caufield C H, cashier The Bank of Oregon City

**CHARMAN BROS** (E E and T L Charman), druggists

Charman Thomas, mayor

Charman Thomas & Son (Thomas and Fred R Charman), commission merchants and gen mdae

**CHARNIG KASPER**, bootmaker

Chase J, councilman

**CLIFF HOUSE**, T W Rhoades proprietor

Cochran James, councilman

Connor W R, groceries, feed, etc

Cross Harvey E, attorney-at-law and real estate agt

Darnell N H, county assessor

Eastham 'E L (Eastham & McBride), attorney

Eastham & McBride (E L Eastham and T A McBride), attorneys-at-law

Farr Isaac, butcher

Fields Thomas, groceries

Fish Walter, groceries, etc

Fisher J L, barber and baths

**FLEMING W J**, proprietor City Liv-  
ery Stables (see adv)

Fouts Mrs T W, milliner

Franz Henry, barber

**FUCHS GEORGE**, wholesale and retail cigars and tobacco and musical instruments

Giebisch & Broderick (John Giebisch and Maurice Broderick), saloon

Giebisch John (Giebisch & Broderick)

Graham James K, harness

Greenman Clark, councilman

Griep F G, Oriental Hotel

**HARDING & BARLOW** (H J Harding and F T Barlow), groceries and bakery

Harding George A, druggist and councilman

Harding H J (Harding & Barlow), agt W, F & Co and city treasurer

Highfield W H, watchmaker

Himmeler Theodore, saloon

**HOLLAND HOMER B**, insurance

Howard A W, furniture

**IMPERIAL FLOURING MILLS, D**  
W Burnside proprietor

**H. WACHHORST'S** Selection of JEWELRY is the finest in the State. No. 315 J St., Sacramento, Cal.

**The "ROYAL ST. JOHN" SEWING MACHINE,** No. 20 Second Street, San Francisco, Cal. C. SHAW, General Agent.

**CALVIN NUTTING & SON,** 207 MAIN STREET, SAN FRANCISCO. Iron Doors, Bank Vaults, Etc.



**The "ROYAL ST. JOHN" SEWING MACHINE.**  
 C. SHAWL, General Agent,  
 No. 39 Second Street, San Francisco, Cal.

**JOE POHEIM, THE TAILOR, makes the BEST FITTING Clothes in the State.**

**ALLEN, TUGGLE & CO., Ship Plank, all kinds, 18 and 20 Spear St., San Francisco.**

Oregon—Oregon City. 1013

**JACOBS ISAAC** (Jacobs Bros, Portland), superintendent Oregon City Manufacturing Co  
**JACOBS RAPHAEL** (Jacobs Bros, Portland), president Oregon City Manufacturing Co  
 Jewell W, saloon  
**JOHNSON, McCOWN & MACRUM** (W O Johnson and F O McCown, Oregon City, I A Macrum, Portland), attorneys-at-law  
**JOHNSON, McCOWN & WALDEN** (W O Johnson, F O McCown and N O Walden), real estate agents  
 Johnson W C (Johnson, McCown & Macrum and Johnson, McCown & Walden), attorney  
 Kelly Charles, restaurant  
 Kelly E D, groceries  
 Kelly Mrs E D, millinery  
 Kelly H L, county treasurer  
 Kelly John, city marshal  
 Kester Dr, coroner  
 Kester C M, photographer and cabinet-maker  
 Kruse John, county commissioner  
 Latourette C D, attorney-at-law and abstracts  
 Lewelling John, county commissioner  
**LIVERPOOL AND LONDON AND GLOBE INSURANCE CO**, Homer B Holland agent  
**LOGUS JULIUS** (Albright & Logus) Macrum I A (Johnson, McCown & Macrum), attorney  
 Mader Jacob, brewery  
 Matthews Rev James, clergyman (Methodist)  
 Mayer Alexander, gen mdr  
 McBride T A (Eastham & McBride), attorney  
 McCown F O (Johnson, McCown & Macrum and Johnson, McCown & Walden), attorney  
 McCue Chas, bootmaker  
 McDonald J S, saloon  
 Miller Thomas M, boots and shoes

Myers John, general merchandise  
 Myers W W, councilman  
 Norris J W, physician  
**"OREGON CITY ENTERPRISE"**  
 John Rock editor and proprietor  
**OREGON CITY MANUFACTURING CO** (woolen mill), Raphael Jacobs president, Isaac Jacobs superintendent  
 Parker S, physician and coroner  
**PHENIX HOTEL**, T W Rhoades proprietor  
 Pope & Co (W H and H E Pope), hardware, stoves and tinware  
**PORTER R W & SON** (R W and Clarence W Porter), blacksmiths, horseshoers and wagonmakers  
**RHOADES T W**, proprietor Cliff House and Phoenix Hotel  
**ROCK JOHN**, publisher and proprietor "Oregon City Enterprise"  
 Ross H W, physician and druggist  
**SCHOEPS A T**, sheriff  
 Schram John, harnessmaker and saddler  
 Selling I, general merchandise  
 Shade Jacob, bootmaker  
 Stovens H C, agt O & C R R and W U Telegraph Co  
 Straight Hiram, groceries  
 Toepelman F A, councilman  
**TROUNSON JOE**, wagonmaker  
 U S Land Office, L T Barin register, J W Watts receiver  
 Walden N O (Johnson, McCown & Walden)  
 Watts J W, receiver U S land office  
 Welch John, dentist  
 White J A, physician and surgeon  
 White W L, county judge  
 Whitlack William, city recorder  
 Wilde Ferdinand, gun and locksmith  
 Williams C O T, county clerk  
**WINESET C P**, wagon and carriage manufacturer, blacksmith, horseshoer and undertaker (see advertisement)  
**WISE F L**, cigars, tobacco and notions

**MUTUAL LIFE INSURANCE CO., OF NEW YORK. ECONOMICAL MANAGEMENT. CAREFUL SELECTION OF RISKS.**

**CITY STABLES.**

**LIVERY, FEED & SALE STABLES**

Main St., opp. Pope's Store,  
**Oregon City, Oregon.**

W. J. FLEMING.....Proprietor.

Communications by Mail or Telegraph attended to. Careful drivers furnished when required. Particular attention paid to feeding horses. Young horses handled and broke to drive.



**HARDWOOD LUMBER. WHITE BROS., 13 & 15 Main and 14 & 16 Spear Street, S. F. Oregon Ash, Maple and Alder.**

**MASONIC OUTFITS,**

Society Goods, etc., at **NORCROSS & CO.,**  
Masonic Temple, No. 6 Post Street, S. F.

1014

Oregon—Oregon City—Oswego.

**H. WACHHORST** Has a Magnificent Assortment of CHAIN, CHAFERAINES, etc. **315 J Street, Sacramento, Cal.**

**C. P. WINESET,**



**WAGON**

— AND —

**Carriage Maker.**

**Manufacturer and Dealer in Eastern Agricultural Implements.**



**C. P. WINESET,**

Also Conducts the Most Extensive

**UNDERTAKING**

**ESTABLISHMENT**

South of Portland.



**JOHNSON, McCOWN & WALDEN**

Oregon City, Oregon.

**Real Estate Agents**

— AND —

**LOAN NEGOTIATORS.**

A SPECIALTY MADE OF

**Clackamas County Lands.**

**F. O. McCOWN,** Local Agent of the State Board of Commissioners for the Sale of Public Lands.

**ORETOWN.**

TILLAMOOK COUNTY. A post-office.  
**FLETCHER A W,** postmaster

**OSWEGO.**

CLACKAMAS COUNTY. A post-office, on Willamette River, reached by O. R. & N Co's steamers, 7 miles south of Portland.

Gans H, general merchandise  
Kessler J H, physician  
Oswego Iron Co, iron works, general merchandise and post-office

**HARDWOOD LUMBER, WHITE BROS. 13 & 15 Main and 14 & 16 Spear**  
St. S. F. Oak, Ash, Michery, Maple, Cherry, etc.

**CONKLIN BROS., CARPET BEATING & RENOVATING WORKS, 333 GOLDEN GATE AVENUE (TYLER ST.) S. F.**

CUNKLIN BROS., CARPET BEATING & RENOVATING WORKS, 333 GOLDEN GATE AVENUE (TYLER ST.) S. F.

JOE POHEIM, THE TAILOR, 724 Market and 203 Montgomery Streets, S. F.

ALLEN, TUGGLE & CO., MEXICAN HARD WOODS, 13 & 20 Spear St. S. F.

Oregon—Oswego—Pendleton.

1015.

Prosser G W, farmer  
Seeley Ed, postmaster  
**WALLING G W & CO**, nursery

**PAISLEY.**

LAKE COUNTY. A post-office.  
**COCHRAN J P & CO**, bankers and general merchandise  
Conn Geo, general merchandise  
Gaylord Gilbert, carpenter and builder  
Hameraly J R, saw and planing-mill  
Harris T D, carpenter and builder  
Hazeltine M M, photographer  
Lowe David, grist-mill  
Miller & Henderson, saloon  
Miller Wm H, hotel and livery stable  
O'Kelley John, blacksmith  
Rowell Jacob L, blacksmith

**PARKER.**

POLK COUNTY. Post-office Buena Vista; on the Oregon & California R. R. (West Side), 81 miles southeast of Portland.  
Helmick & Bro, warehouse

**PAYTON MINERAL SPRINGS.**

DOUGLAS COUNTY. Post-office Drain. These celebrated Springs are situated on the line of the Oregon and California R. R., in the picturesque valley of the Yoncalla, two miles south of Drain's station and 110 miles south of Salem.

Nature seems to have intended them as the especial abode of the health-giving goddess, Hygeia; for located as they are in the midst of one of the healthiest and finest climates in the world, and a country diversified with a charming alternation of hill and dale, and of themselves possessing the most decided medicinal properties of any mineral waters in the State, a happier combination of health-bestoring influences than they are blessed with can scarcely be conceived.

**CARTWRIGHT GEO W**, proprietor  
Payton Mineral Springs.

**PEDRO MOUNTAIN.**

BAKER COUNTY. Post-office Humboldt Basin.  
**LOCK JOHN S**, saw-mill  
McLofere J, blacksmith  
Power J C & Co, capitalists  
Segun C C, groceries  
Shinnway Paul, saw-mill

**PENDLETON.**

UMATILLA COUNTY. A post and express office, situated in a fine stock and agricultural country, 36 miles southeast of the Columbia River at Umatilla, and 234 miles east of Portland; reached by O. R. & N. Co.'s Railway; is the county seat and has about 800 inhabitants.

Alexander & Frazer (R Alexander and Jacob Frazer), general merchandise  
Allison C B, groceries  
Arnold John C, principal Pendleton High School  
Aubery O C, dentist  
Baker E, hotel  
Baker & Hopper (Wm Baker and Noel Hopper), saloon  
Ballera John J, attorney-at-law  
**BARNHART JEREMIAH** (W S Byers & Co)  
Bayler & Gasper, harness and saddles  
Bentley, Hawn & Guyer, steam saw-mill  
Blum Lehman, general merchandise  
Bowman Henry, livery, feed and sale stable  
Burroughs & Hagar (H A Burroughs and W A Hagar), livery stable  
**BURROWS & READING**, editors and proprietors "Pendleton Tribune"  
**BUSHEE J P**, county clerk  
**BYERS W S** (W S Byers & Co)  
**BYERS W S & CO**, proprietors Pendleton Flour-mills  
Carden J E, cigars and tobacco  
Chaplain Daniel, lumber  
Coffey A L, county surveyor  
Conley & Bean (D M Conley and H J Bean), attorneys-at-law  
Cox L B, attorney-at-law  
Cunningham W B, flouring-mill  
Davis W J, saloon  
Day F M, watches and jewelry  
Demest L G & Co, druggists  
Dickerson Mrs L, board and lodging  
Dorothy R M, county commissioner  
Dunn J Frank, contractor and builder  
Dusenbery L & Co, general merchandises  
**"EAST OREGONIAN,"** Guyer & Jackson publishers  
**"EAST OREGONIAN" PUBLISHING CO**, job printing and publishers  
"East Oregonian," C D Jackson manager  
Edgington John, supt of schools  
Ennis J T, restaurant  
Everts & Walker, attorneys-at-law  
Failing Jesse, furniture, carpets, sewing machines and undertaker  
Farrow E W, abstractor of titles, notary public and land agt  
First National Bank of Pendleton

SUN INSURANCE CO., IS THE FAVORITE FIRE AND MARINE COMPANY ON THE COAST.

**HARDWOOD LUMBER.** WHITE BROS., 13 & 15 Main and 14 & 16 Spear St. S. F. Best Stock, Oak Plank and Timber

H. WACHHORST  
 Justice Attention to his GENUINE  
 STERLING SILVERWARE.  
 315 J St., Sacramento, Cal.

Fitz Gerald Thomas, attorney-at-law and collector  
 Folsom & Son (M E and Harry Folsom), blacksmiths  
 Frazier & Keater, stock raisers  
 Fuller John, stock raiser  
 Gagen & Kine, saloon  
 Gagen, Kine & Co (John Gagen, P Kine and Thos Culver), wholesale and retail liquors  
 Guyer J A, attorney-at-law  
**GUYER & JACKSON**, proprietors and publishers "East Oregonian" and insurance agents  
 Hailey John Jr, assistant supt Utah, Idaho and Oregon Stage Co  
 Hall J W, physician  
 Hathaway I, optical goods  
 Hathaway J, varieties  
 Healy A, bootmaker  
 Hendricks C C, restaurant  
 Hendryx Mrs, millinery  
 Hendryx N, county treasurer  
 Hexter Mrs, millinery  
 Horn David, agt Utah, Idaho and Oregon Stage Co and hotel  
 Horton G D, photographer  
 Houser & Co (Zoeth Houser and N Hendryx), butchers  
 Houser & Wade, meat market  
 Irving E R, physician  
 Jackson C S, agt Utah, Idaho and Oregon Stage Co  
**JACKSON C S**, manager "East Oregonian" Publishing Co

**Semi-Weekly East Oregonian.**

**\$3 Dollars per Year in Advance.**  
 Acknowledged to be the leading paper in Eastern Oregon. Praised by its Exchanges, patronized by the people.  
**CRITICAL, NEWSY, AND HUMOROUS.**  
 It believes the farmer should be praised, the politicians and monopolies condemned—they are enemies to the farmer and other workmen.  
**Four Months on Trial,**  
 With pictures and descriptions of scenes in Umatilla County, the great wheat section, only **ONE DOLLAR.**  
 Address,  
**East Oregonian Publishing Co.,**  
 Pendleton, Oregon.

Jacobson & Ellis (A Jacobson and J W Ellis), saloon  
 Johns S A, attorney-at-law  
 Keithley Julius, county assessor  
 Kemler Bros, bootmakers  
 Klein George, bakery  
 Kuykendall L & Co, saloon  
 Ladd John, propr Pendleton and Blalocks Stage Line  
 LaDow W C, county judge  
 Lane Chas, painter

Larkin & Gerking (J W Larkin and N J Gerking), architects, contractors and builders  
 Leasure John C, attorney  
 Leezer James M, hardware, stoves and tinware, scwing machines, etc  
 Lindsey J B, surgeon and dentist  
 Livermors Lot, insurance agt and postmaster  
 Lobenstein E, hides, pelts and furs  
 Lockwood W P, livery, feed and sale stable  
 Mackenzie & Cavanagh, agricultural implements and warehouse  
 Marshall W H & Son (W H and E P Marshall), blacksmiths  
 Martin Wm, sheriff  
 Matlock C, saloon  
 McKay W C, physician  
 Parkes & Cahoon (John Cahoon and E R Parkes), contractors and builders  
**PENDLETON FLOUR MILL**, W S Byers & Co proprietors  
 Pendleton High School, John C Arnold principal  
**"PENDLETON TRIBUNE"** (The), B S Burroughs and Geo W Reading editors and proprietors  
 Pressey & Hinkle (H Pressey and P Hinkle), general merchandise  
 Prunett J M, physician  
 Ralston O & Co, general merchandise  
**READING GEORGE W**, proprietor and publisher "Pendleton Tribune"  
 Reed & Guyer (J H Reed and J A Guyer), attorneys-at-law  
 Richardson G D, feed stable  
 Robbins Thos, druggist and stationery  
 Roberts Mrs V K, hair goods  
 Roper W W, blacksmith  
 Rose Chas, saloon  
 Rothchild & Bean, general merchandise  
 Rowell J R, hotel  
 Salisbury, Hailey & Co, proprs Utah, Idaho & Oregon Stage Co  
 Salisbury J W, county commissioner  
 Saubert DR, meat market  
 Sharon J H & Co (J H Sharon, John Watson and John Luhrs), planing-mill and lumber  
 Sharp S F, physician  
 Siegert & Lyon (H Siegert and McCormick Lyon), barbers  
 Statler J S, blacksmith  
 Taylor D M, saloon  
 Thompson M H, justice of peace  
**THOMPSON E G** (W S Byers & Co)  
 Turner & Co, brewery  
 Turner & Ballery (J H Turner and J J Ballery), attorneys-at-law  
 Turner J H, attorney  
 Tustin & Bailey (Page Tustin and D W Bailey), attorneys-at-law  
 Vincent F A, dentist

The "ROYAL ST. JOHN" SEWING MACHINE,  
 C. SHAWL, General Agent,  
 No. 30 Second Street, San Francisco, Cal.

The "ROYAL ST. JOHN" SEWING MACHINE,

No. 30 Second Street, San Francisco, Cal.

SON.

any  
St.  
NJ  
and  
and  
post-  
sale  
tural  
EP  
nd E  
ers  
W S  
rnold  
The),  
ading  
nd P  
ise  
rietor  
ine"  
J A  
nery  
andise  
Utah,  
ner  
John  
aning-  
cCor-  
Co)  
nd J J  
D W

A.G. WALLING  
 MANUOGRAPHER  
 ENGRAVER  
 STEAM PRINTER AND BOOK BINDER.  
 PORTLAND, OREGON.  
 COR. FIRST ASH STREETS

15 Main  
St. S. F.

# → † A. ROBERTS, † ←



SUCCESSOR TO

**FISHEL & ROBERTS,**  
THE LEADING  
**CLOTHIER,**

MERCHANT TAILOR

AND

**HATTER**

OF OREGON,

GUARANTEES TO SELL THE VERY  
BEST

**CLOTHING**

FOR LESS MONEY THAN ANY OTHER  
HOUSE IN THE STATE.

**Nos. 135 & 137 First Street,**  
CORNER ALDER,  
**PORTLAND, OR.**

## **COLUMBIA COMMERCIAL COLLEGE.**

**W. S. JAMES, Principal.**

An institution designed to place within the reach of the young and middle-aged of either sex, the facilities for obtaining

### **A THOROUGH PRACTICAL BUSINESS EDUCATION**

At the lowest possible rates. The school is supplied with all the conveniences for the great work. Everything is new, neat and pleasant, and the instructions the most practical and thorough. The Telegraph Department has all the necessary appliances for imparting a thorough knowledge of that science. All kinds of pen-work, such as engrossing resolutions, filling diplomas, visiting or wedding cards, etc., executed in a workman-like manner at living rates.

For full particulars, send for the "Columbia Commercial College Journal."

Address,

**W. S. JAMES, Cor. Front and Washington Sts.**

P. O. Box 583.

**PORTLAND, OREGON.**

PRISON CL

202 Montmorency & 774 Market

**JOE POHEIM, THE TAILOR.** Suits made to order from \$20. 203 Montgomery & 724 Market.

**MUTUAL LIFE INSURANCE CO., OF NEW YORK, A. R. FORBES, General Agent. 214 SANSOME ST., S. F.**

Vincent F W, physician  
 Wager J P, attorney-at-law and notary public  
 Webb & Jagger (G W Webb and H C Jagger), hardware  
 Welch E, stock raiser  
 Wheeler Bros, agricultural implements  
 Whitcomb W W, physician  
 Wing A, agricultural implements  
 Zeigler M F, contractor and builder

**PEORIA.**

LINN COUNTY. A post-office, on the Willamette River, 125 miles by the O. R. & N. Co.'s steamer southwest of Portland. Population 75.

Finegan S B, blacksmith  
**GILBEY J B**, general merchandise  
 Storr J V, physician  
 Van Caren C W, painter  
 Watts F A, gen mdse and postmaster

**PERRYDALE.**

POLK COUNTY. A post-office, on the O. R. & N. Co.'s Railway (Narrow-Gauge Division, west side), 56 miles southwest of Portland.

Enes R, saloon  
 Gervais D W, school teacher  
 Glandon & Deberry, blacksmiths  
**McGREW & WALLER**, general merchandise  
 Wells M C, hotel  
 Wilson & Ray, druggists

**PETTEYSVILLE.**

UMATILLA COUNTY. A post-office.  
**PETTEYS A C**, postmaster, blacksmith and livery and feed

**PHILOMATH.**

BENTON COUNTY. A post-office, 6 miles southwest of Corvallis. Population 250.

**AKIN J L**, druggist and postmaster  
 Allen & Harris, general merchandise  
 Allen Sisters, milliners  
 Badger Luther, carpenter  
 Carter W A, physician  
 Church W B, principal of college  
 Crow M M, stage line  
 Enos D, lumbering, saw-mill and planing-mill  
 Felger J S, flour-mill  
 Henkle & Boonc, butchers  
 Henkle J E & Co, general merchandise  
 Hite W S, blacksmith  
 Kisor Mrs, boarding-house

Logsdon & Hawkins, saw-mill  
 McLain & Boon, butchers  
 Norris J H, wagonmaker  
**PHILOMATH COLLEGE**, Rev W S Walker principal  
**"PHILOMATH CRUCIBLE,"** Rev W S Walker editor  
 Rowland L T, blacksmith  
**WALKER W S**, principal Philomath College and postmaster  
 Whitney Mrs G A, photographer  
 Whitney G A, physician  
 Wilcox & Son, blacksmiths  
 Williams A J, carpenter  
 Akin J L, druggist

**PHOENIX.**

JACKSON COUNTY. A post-office, 8 miles southeast of Jacksonville. Population 300.

Alwell P W, flour-mill  
**BEESON W**, real estate agent, surveyor and notary public  
 Buck J G, physician  
 Chastain J A, physician and druggist and justice of the peace and notary public  
 De Vis L F, physician  
 Diamey R R, wagonmaker  
 Dunlap A, blacksmith  
 Forman M, wagonmaker  
 Howard H C, butcher  
 Hukill J W, blacksmith  
 Kahler Geo, physician and druggist  
 Kill James H, blacksmith  
 Lorenberg Daniel, hotel  
 Morgan Ed, saloon and livery stable  
 Morgan Wm, livery  
 Morton James, teamster  
**SERGENT C S**, postmaster  
**SERGENT & TOWNE**, general merchandise  
 Schumpf S, cabinetmaker and machinist

**PILOT ROCK.**

UMATILLA COUNTY. A post-office, 17 miles southeast of Pendleton. Population 100.

Fletcher & Rodgers, butchers  
 Guisler Wm, bootmaker  
 Guyon & Wagner, blacksmiths  
 Kennedy G W, clergyman  
 Lee L H, druggist  
 McFarlin T F, hotel  
 Robbins J H, general merchandise  
 Ross Wm, stock raiser  
 Shields J C, physician  
**STURTEVANT A J**, general merchandise and postmaster  
 Stuard D, saloon  
 Stuard Harl, livery stable  
 Whitten A S, blacksmith

1018

Oregon—Pine—Portland.

**H. WACHHORST,** Importer Fine Watches, Jewelry, Silverware, Precious Stones, etc. **315 J St., Sacramento, Cal.**

**PINE.**

**LINN COUNTY.** A post-office, 34 miles southeast of Albany and 6 miles southeast of Harrisburg.

**ALLINGHAM CLARA,** postmistress

**PINE VALLEY.**

**UNION COUNTY.** A post-office, reached via O. R. & N. Co's steamers to Umatilla; stage to Union City; express to Pine Valley.

**BRAGG JAMES,** postmaster

**PIONEER.**

**JACKSON COUNTY.** A post-office.

Marsh S S P, saloon

**VAN HORN JOHN,** druggist and postmaster

**PITTSBURGH.**

**COLUMBIA COUNTY.** A post-office.

Brouse P, saw and flour-mill and postmaster

Fleisher Emuel, gen mdse

Hughes Geo, bootmaker

Rubert H, furs

**PLEASANT HILL.**

**LANE COUNTY.** A post-office, 12 miles southeast of Eugene City. Population 50.

Atteberg William, dentist

Bristow H T, saddlery and harness

Bristow J J, wagonmaker

Bristow J K, physician

Cook M C, wagonmaker

**HANSAKER G,** general merchandise and postmaster

**MORGAN & PARKS,** general merchandise

Mulkey I N, blacksmith

**PARKS J W** (Morgan & Parks)

**PLEASANT HOME.**

**MULTNOMAH COUNTY.** A post-office.

Maxwell W H, blacksmith

Murray O S, physician

Otis J S, carpenter

Pice J, stage line

Stephens I, postmaster

Stephens J A, groceries

**STEPHENS JILES,** justice of peace

**PLEVNA.**

**LAKE COUNTY.** A post-office.

**McMANUS P F,** general merchandise

**PORTLAND.**

**MULTNOMAH COUNTY.** A post, express and telegraph office, situated on the left bank of the Willamette, 12 miles above its junction with the Columbia, 90 miles above Astoria and 105 miles from the Columbia bar.

Chief city of the Pacific northwest and of the State of Oregon. As a seaport it ranks second on the coast, which position it also occupies as a city and commercial metropolis. The present population (estimated by close observation since the '80 census), approaches 26,000. It is the distributing point of the Willamette, Rogue River and Umpqua Valleys, as well as for the settlements of the Columbia River and the immense and fertile districts lying east of the Cascade Mountains. The Columbia and Willamette Rivers are navigable up to Portland for deep water vessels of the largest size at nearly all seasons of the year. Portland has been improved in the last few years until we may venture to say that she is the handsomest and most substantially built, perfectly paved and cleanly kept city on the coast. This much without exaggeration. Her churches, embracing every denomination, schools, public and private, newspapers, hotels, gas and water supply, post-office and customs' building, exposition pavilion and rink, theatres, halls and public market, are all worthy of a city of the first order.

The public spirit evinced in the establishment and support of the above institutions is to the lasting credit of her citizens who have made Portland so attractive to visitors that her immense floating population crowds the city hotels and stores at all seasons.

As a business centre judging from the number of wholesale houses, occupying stores of prodigious dimensions, and carrying merchandise aggregating in value many millions of dollars, Portland would seem to control the northwestern trade to a great extent. Her business firms are of excellent average standing financially, and her business community may be said to sustain fewer internal shocks than any centre west of the Missouri. Her thoroughfares devoted to the heavy shipping interests consti-

**CONKLIN BROS., PACIFIC STEAM CARPET BEATING, ALSO WHITENING. 333 TYLER ST. S. F.**

**PIONEER IRON WORKS,**

**CALVIN NUTTING & SON, Proprietors.**  
 Established 1840 227 Main Street, S. F.

FOR THE BEST FITTING SUIT OF CLOTHES GO TO JOE POHEIM, the Tailor.



GUNKLIN BROS., PACIFIC STEAM CARPET BEATING, ALSO WHITENING. 333 TYLER ST. S. F.

For THE BEST FITTING SUIT OF CLOTHES go to JOE POHEIM, the Tailor.

ALLEN, TUGGLE & CO., VENEERS 18 and 20 Spear St., San Francisco.

Oregon—Portland.

1019

tute the most solidly constructed quarter of the city and are quite metropolitan in their character. Her wharves, constructed for the accommodation of vessels at either high or low water, are amply sufficient, while her warehouses are of large capacity.

As a hotel town it has made giant strides in the last few years, having now several hosteleries capable of accommodating an army of sojourners without any strain on their capacity. The latest additions are the Esmond, a beautiful establishment by Mr. J. H. Brenner. The Holton House (European plan), by the popular Dan., and the St. George, a large family hotel up town; while the St. Charles (European plan), by Mr. Thomas Guinean, formerly of Sacramento, California, is still a leading house as well as a marked architectural feature of the city. Besides all these Portland possesses a number of hotels and boarding houses of the second class which constantly enjoy a great patronage. In the hotel capacity of Portland and in the demand for accommodations of all kinds, we see reflected unexampled and solid prosperity.

Socially she is the Oregonian center of refinement and culture, her society being made up generally of a kindly, hospitable and charitable class of men and women, who are stylish without ostentation, and who reflect in their manner the admirable manhood and womanhood of the west, blended with the constantly inflowing stream of Eastern immigration that seeks homes in cities.

Her means of communication with the outside world will soon be greatly augmented, railroad connection from three points of the compass being almost established. Every mile of road that has been constructed so far has tended to place Portland in the enviable position she occupies, and the horoscope of the future plainly marks out for her a career eminently prosperous and brilliant.

The traveling public will find it advantageous to obtain a copy of Lewis and Dryden's *Travelers' Guide* before setting out on their travels. It is a complete hand-book of northwestern lines of travel, reliable, concise, and worthy of the good reputation it has won. *The Guide* is also a favorite advertising medium, as it is put into the hands of so many buyers when coming to the metropolis.

Abell Frank G, photographer, 169 1st  
Abendroth Carl, saloon, 271 1st

- Abraham S, second-hand goods, 73 Front
- Ach Henry (Whalley, Fehcheimer & Ach), attorney, 43 1st
- Acker B B (Acker & Leihy), 107 2d
- Acker & Leihy (B B Acker and G W Leihy), livery stable, 107 2d
- Ackerman H & Co (Henry Ackerman), wholesale and retail crockery, glassware and fancy goods, 87 and 89 1st, 86 and 88 2d
- Acton J H, editor and propr "The Polaris," 229 1/2 1st
- Adams J N, chiropodist, 73 1st
- Adams & Welty (W H Adams and D W Welty), attorneys-at-law, De'tam's Building
- Adams W H (Adams & Welty), attorney-at-law and notary public, Dekum's Building
- Adams Wm, councilman
- Ahlstedt & Higgins (J A Ahlstedt and T F Higgins), clothing, 25 N 1st
- Ahlstedt J A (Ahlstedt & Higgins), 25 N 1st
- Ainslie Geo (Geo Ainslie & Co and A Nicolai & Co), cor 14th and P
- Ainslie Geo & Co (Geo Ainslie, C C Phillips and F Eilers), sash and door factory, cor 14th and P
- AINSWORTH CAPT GEO J, superintendent River Division O R & N Co, cor Front and D
- Ainsworth J C, capitalist, office 70 Oak
- Akers & O'Regan (Wm Akers and W D O'Regan), livery stable, 233 Front
- Akers Wm (Akers & O'Regan), 233 Front
- Akin F S (Akin, Selling & Co), 6 N Front
- AKIN, SELLING & CO (F S Akin, Ben Selling, H E Dosch), importers and manufacturers boots and shoes, 6 N Front
- ALBANY BREWERY DEPOT, Herman Schneider agent, 205 1st
- Albright Edward F, secy Oregon Transfer Co, 31 Stark
- Albright Laura V, dressmaker, 227 1st
- Alden H R, dentist, 5 Union Block
- Alisky C A (Alisky & Kraemer), 145 1st
- ALISKY & KRAEMER (C A Alisky and J Kraemer), candy factory and icecream and oyster saloon, 145 1st and 28 Alder
- Allard J J, horseshoer, cor G and 5th
- ALLEN E W, manager for Seymour, Sabin & Co, 262 1st
- Allen H S, secy North Pacific Lumbering & Mfg Co, w s 2d bet F and G
- ALLEN & LEWIS (L H Allen and C H Lewis), wholesale grocers and commission merchants, cor N Front and D

INSURE IN THE SUN INSURANCE CO., IT HAS THE SHORTEST & SIMPLEST FORM OF POLICY.

HARDWOOD LUMBER & WAGON STOCK, WHITE BROS., 13 & 15 Main and 14 & 16 Spear St., S. F.

**H. WACHHORST** Repairs Watches, Chronometers and Clocks at Short Notice. **315 J Street, Sacramento, Cal.**

Allen L H (Allen & Lewis), cor N Front and D

**ALLEN WILEY B.** the largest stock of sheet music on the Northwest Coast. Publisher "Musical Pastime," 50 cents per year. Also dealer in books and stationery, 153 3d

Allen Wm O, housemover, 114 Alder  
Altschul Richard (Bernheim & Altschul), 84 1st

**AMERICAN LAUNDRY,** E E Long & Co proprietors, cor 10th and F

**AMES GRANVILLE G.** attorney-at-law, NW cor 1st and Alder (see adv)

Auderson A (A Anderson & Co), 106 Front

**ANDERSON A & CO** (A Anderson and M Shillerston), printers and stereotypers, 106 Front

Anderson Edward, bootmaker, 73 N 3d  
Anderson P, restaurant, 206 1st

Andrews F V, agt Equitable Life Ins Co, 29 Stark

Andritschke G R, saloon, Q nr Weid-ler's mill

Andrus W H (Norden & Andrus), NE cor 1st and Morrison

Ankeny Alex P, capitalist, New-Market Theater Block

Arfeld A & Co (A Arfeld and Meier & Frank), clothing, 29 N 1st

**ARMSTRONG MRS A M.** dress-maker, cor 4th and D

**ARMSTRONG A P.** principal Port-land Business College, 128 Front

Arnold Fred K (Hodge, Davis & Co), 92 and 94 Front

Arrowsmith A.T, pres Portland Paving Co, 51 Union Block

Atkinson J L (Atkinson & Wake-field), notary public, 100 Front

**ATKINSON & WAKEFIELD** (J L Atkinson and D W Wakefield), real estate agents, 100 Front, cor Stark

Auer F X, guns, pistols, &c, 89 2d

**AURORA RESTAURANT,** L O Dodge proprietor, 134 Front, NE cor Alder

Austin Robert, county surveyor, Court House

Avery A G, physician, 13th nr I

Ayers E (Osvoild & Co), 30 Stark

Bachman J & Bro (J and A Bachman), ins agts and brokers, 110 1st

Bacon C P, county commissioner and livery stable, 93 2d

**BAILEY G O.** grocer and ship chan-dler, SE cor N 2d and B

Bailey J W, groceries and provisions, 85 Yamhill

**BAIN C H.** bakery and confectionery, 363 1st

Baird Thos and Son (Thos and David Baird), wholesale stationery, 227 1st

**BAKER & HEILMAN** (Oscar Baker and Chas Heilman), restaurant, 67 1st  
Baker Oscar (Baker & Heilman), 67 1st  
Baker W W, propr "North Pacific Rural Spirit," 106 Front

Baldie Mrs I, fancy goods and notions, 91 Morrison

Baldrige J H, barber, 148 1st

Baltes F W (F W Baltes & Co), 110 1/2 Front

Baltes F W & Co (F W Baltes and D C Ireland), book and job printers, 110 1/2 Front

**BANK OF BRITISH COLUMBIA** of London, Frederick Townsend man-ager, cor N Front and A

Bank of British North America, John Goodfellow agt, H M J McMichael accountant, 50 1st

Banks Charles E, physician and asst surgeon U S marine hospital, 21 Union Block

Bank of Oregon, Robert Bell pres, Wm Denholm cashier, 40 1st

Barber Mrs Ellen, Centennial Lodging House, SW cor 2d and Morrison

Barber & Nicklin (S J Barber and T L Nicklin), dentists, 149 1st

Barber S J (Barber & Nicklin), dentist, 149 1st

Barbey J, sewing machines, 32 Yamhill

**BARKER J A.** general auditor North-ern Pacific R R, res New York City

Barman L & D (Leopold and David), clothing, etc, 121 1st

Barnard J L, warehouseman, foot of Madison and Jefferson

**BARNETT WILL T** (B Hartman & Co), 165 3d

Barr S M, real estate agt, 18 Union Block

**BARRETT JOHN,** plumber, gas and steam fitter and dealer in plumbers' materials, 43 1st (see adv)

Barroll F H, cigars, tobacco and notions, 87 N 1st

Barry John, saloon, SW cor 2d and Washington

Barstow Joseph, feed stable, Front

Bartel Charles B, saloon, 85 Front

Bartsch Albert, piano maker and organ builder, 83 Yamhill

Baum Mrs M, groceries, 86 Morrison

Bayer Joseph (Bayer & Stauch), 233 2d

Bayer & Stauch (Joseph Bayer and Chas Stauch), metal roofers, 233 2d

Bays & Cook, contractors, 30 Union Block

**BEACH F E** (F E Beach & Co), 103 Front

**BEACH F E & CO** (F E Beach and C G Morey), paints, oils and glass, sash, doors and blinds, 103 Front

**The "NEW BRINGTON" and "ROYAL ST. JOHN" SEWING MACHINES, No. 30 Second Street, San Francisco, Cal.**

JOE POHEIM, THE TAILOR. Suits made to order from \$20. 203 Montgomery & 724 Market.

Beach J V (Strode & Beach), 13 and 15 Union Block  
**BEARY S L**, Turn Halle and confectionery ice cream and oyster parlors, 174 4th (see adv)  
 Beck John A, watchmaker and jeweler, 149½ Front  
 Beck S (Beck & Waldman), 147 1st  
**BECK & WALDMAN** (S Beck and A Waldman), clothing, 147 1st  
**BECK WM & SON** (Wm and Wm G Beck), sporting goods, guns, pistols, etc, toys, fancy goods and notions, agents Hazard's sporting and blasting powder and agents for the Baker gun, 165 and 167 2d  
 Beebe W S, atty-at-law, 11 and 12 Union Block  
 Beharrell Henry, bakery, 24 Madison  
 Belding A W, watchmaker and jeweler, 7 1st  
**BELISIS JOHN**, proprietor Vienna Chop House and Coffee Saloon, 30 Yamhill  
**BELKNAP R L**, treasurer Northern Pacific R R, res New York City  
 Bell C A, boarding-house, 46 B  
 Bell Robert, pres Bank of Oregon, 40 1st  
 Bellinger C B (Bellinger & Gearin), atty-at-law, 155 1st  
**BELLINGER & GEARIN** (C B Bellinger and John M Gearin), attorneys-at-law, 155 1st  
 Bemish George, whip and lash maker, cor Front and Taylor  
 Bencke Joachim, blacksmith and wagonmaker, SW cor Front and Main  
**BENDING A E**, barber shop, 253 Front  
 Benjamin Albert, groceries, NE cor 9th and B  
 Bennett G H (Cardwell, Bennett & Co), 109 1st  
 Bennett & Harvey (James Bennett and E G Harvey), harness and saddles and saddlery hardware, 105 Front  
 Bennett James (Bennett & Harvey), 105 Front  
 Beno Michael (Hachenev & Beno), NW cor 1st and Taylor  
 Benson T S (Haskell & Benson), 3d bet Pine and Ash  
 Berger & Bock (Henry Berger and Geo Bock), painters, 45 Ash  
 Berger Henry (Berger & Bock), 45 Ash  
 Berger W P, painter, 48 Morrison  
 Bergeson Chas (Dixon, Bernstein & Co), res San Francisco Cal  
**BERGEVIN CHAS L**, cigars and tobacco, 215 1st cor Salmon (see adv)  
 Berlin L B, saloon, 83 1st  
 Bernheim & Altschul (Edmund Bernheim and Richard Altschul), candy factory, 84 1st

Bernheim Edmund (Bernheim & Altschul), 84 1st  
 Bernstein I, tailor, 80 Morrison  
 Bernstein S (Dixon, Bernstein & Co), cor Front and Stark  
 Berry Mrs M J, groceries, 361 1st  
 Berwin S, tailor, 244 1st  
 Best Joseph, barber, 7 Morrison  
 Betts J P, shipping master, 4 N Front  
 Beutgen, Jewett & Co (P J Beutgen and C H Jewett), real estate and loan agts, Dekum's Building  
 Beutgen P J (Beutgen, Jewett & Co), Dekum's Building  
 Beveridge John, notary public, 48 1st  
 Bigne John (Manciet & Bigne), 301 1st  
 Bingham E W, attorney-at-law, National Bank Building  
 Bingham & Gleason (H T Bingham and James Gleason), attorneys-at-law and notaries public, 147 1st  
 Bingham H T (Bingham & Gleason), attorney-at-law and notary public, 147 1st  
 Binswanger O S, physician, rooms 5 and 6 New Market Theatre Block  
 Bird B M (Bird & Ross), 81 Yamhill  
 Bird O B, physician, 167 1st  
 Bird & Ross (B M Bird and C H Ross), groceries, 81 Yamhill  
 Birmingham J M, mfr and dealer in furniture and carpets, 244 and 246 1st  
 Bishop Scott Grammar School, J W Hill principal, 18th bet C and D  
 Bissinger A (Bissinger & Co), 75 Front  
**BISSINGER & CO** (A Bissinger and Max Heilbronner), hides, furs, tallow, etc, 75 Front  
 Biven J F (Todd & Biven), 4 N Front  
 Blackwell Miss C B, ladies' hairdresser, 57 Morrison  
 Blake L L, painter, 93 Stark  
 Blaney O C, physician, SE cor Jefferson and 2d  
 Blank Chas C, bakery, cor 13th and I  
 Bleibtrey Chas, brush factory, 312 1st  
**BLOCK & OTT** (A Block and John Ott), proprietors Hotel Zur Rheinpfalz, 232 1st  
 Blodgett G J, cigars, tobacco, fruits, candies, etc, 183 1st  
 Blumauer L & Co (Louis and Simon Blumauer), druggists, 165 1st  
**BLUMENTHAL A**, importer dry and furnishing goods, notions, etc, 143 Front  
 Blythe S F (Casey & Blythe), 122½ Front  
 Board of Trade, New Market Theatre Block  
 Bock Geo (Berger & Bock), 45 Ash  
 Bonney R K, carpenter and builder, 103 Morrison

MUTUAL LIFE INSURANCE CO., OF NEW YORK, A. R. FORBES, General Agent. 214 SANSOME ST., S. F.

HARDWOOD LUMBER, WHITE BROS., 13 & 15 Main and 14 & 16 Spear St., S. F. Black Walnut, Spanish Cedar, Veneers.

The "NEW BRINGTON" AND "ROYAL ST. JOHN" SEWING MACHINES. No. 30 Second Street, San Francisco, Cal. C. SHAWL, General Agent.

1022

Oregon—Portland.

H. WACHHORST Has an Endless Variety of Rings from Solid Gold to COSTLY DIAMOND SETTING. 315 J St., Sacramento.

**BON TON TAILORING ESTABLISHMENT**, Shipper & Rybke proprietors, 11 and 13 Oak (see adv)  
**BOONE W R**, publisher "Commercial Reporter and Journal of Commerce," and "Commercial Reporter's Guide and Shipping List," 5 Washington  
 Born F, wood-working machinery, 213 Front  
 Bosworth F S (F S Bosworth & Co), 40 Front  
**BOSWORTH F S & CO** (F S Bosworth and Edgar G Jones), ship and freight brokers, 40 Front  
 Bourne Jonathan Jr (Effinger & Bourne), attorney, NW cor 3d and Oak  
 Bower J M (J. McDougall & Bower), attorney, 48 1st  
 Bowman Benjamin (M Lachman & Co), 203 1st  
 Boyd Harry C, insurance agency, 146 Front  
**BOYD J H**, liquors, 9 New Market Theatre Block  
 Braden Wm, city supt streets, 127 1st  
**BRADY JOHN**, manufacturer of and dealer in boots and shoes, 227 1st  
 Brady Philip, groceries, 221 N 11th  
 Brandt Gustave (Brandt & Leck), 33 Madison  
 Brandt & Leck (Gustave Brandt and John Leck), tin roofing, 33 Madison  
 Braze J W (Geo L Hibbard & Co), 65 Front  
 Breck J M Jr & Co (J M Jr and A Breck), druggist, 101 Morrison  
**BREDULL A E & CO** (A E Bredull), Portland Employment Office, 45½ N 1st bet C and D  
 Bredull Reinhold, physician, 246 1st  
**BRENAN PAUL M**, physician and surgeon, 132 and 134 3d  
 Brengle L, saloon, 32 1st  
 Brennan —, stair builder, 125 5th  
**BRENNER J H**, proprietor The Esmond Hotel, NE cor Front and Morrison  
**BREYMAN E A**, wholesale grocers and produce and commission, 95 Front  
 Brigham John R (Brigham & Weeks), 47 1st  
 Brigham P E, fancy dry goods, 103 1st  
**BRIGHAM & WEEKS** (John R Brigham and R H Weeks), stoves and tinware, 47 1st  
 Bristol J N (Verdier & Bristol), 33 Washington  
 Brodie Geo A, attorney-at-law, notary public and phonographer, 105½ 1st  
 Bronaugh E C (Dolph, Bronaugh, Dolph & Simon), attorneys-at-law, Odd Fellows' Temple  
 Brown J A (Brown & McCabe), 94 Front

Brown L (Jacobs Bros & Co), res San Francisco  
 Brown Louis (Legrand & Brown), 44 1st  
**BROWN LUTHER**, physician and surgeon, N W cor Alder and 1st (see adv)  
 Brown M (Jacobs Bros & Co), res San Francisco  
**BROWN & McCABE** (J A Brown and W L McCabe), stevedores, 94 Front  
 Brown Peter, cigars and tobacco, 61 1st  
 Brown S A, homeopathic physician, 167 1st  
**BROWN THOS**, restaurant, Central Market, New Market Theatre Block  
 Brown Mrs W B, toys and fancy goods, 127 3d  
 Brown W C (Gcodrich & Brown), 246½ 1st  
 Brown W F, mgr New Zealand Insurance Co, branch Oregon, W T and I T, 27 Stark  
**BROWNE JAMES**, physician and medical director A O U W for Oregon, Washington Territory and British Columbia and professor physiology Willamette University, NW cor 2d and Morrison  
 Browning G W, news and stationery, 52 Morrison  
 Brownsville Woolen Mill Co, D Dalgleish agt, 71 Front  
 Brundage A D, painter, foot of Yamhill  
**BRYAN T E**, Hub Saloon, cor D and 1st  
 Buchannan J F, real estate and steamboat owner, Esmond Hotel  
 Buchner D M, barber and baths, 8 Washington  
 Buck Chas (Buck & Dreyer), 61 and 104 1st  
 Buck & Dreyer (Chas Buck and Albert Dreyer), liquors, 61 and 104 1st  
**BUCKLEY J M**, assistant manager O R and I N Co, SW cor Front and D  
 Buena Vista Pottery, A M Smith propr, office 265-269 Front  
 Bunting S G, carriage factory, SE cor 2d and Salmon  
 Burchard A, new and second-hand furniture, etc, 201 1st  
 Burekhardt Ad, butcher, Central Market  
 Burchardt C A, wholesale wines, 44 Washington  
 Burelbach Mrs M, groceries, cor 9th and G  
**BURGE S S**, manager D M Osborne & Co's Harvesting Machinery Depot, 204 and 206 Front  
**BURKE MRS G E**, dressmaker, 163 3d  
 Burkhard Joseph (Burkhard & Spaulding), 35 and 37 B

CONKLIN BROS., CARPET BEATING & RENOVATING WORKS, 333 GOLDEN GATE AVENUE (TYLER ST.) S. F.

**CALVIN NUTTING & SON**, Tubular Wheelbarrows, Bolt and Bridge Work, 227 Main Street, San Francisco.

JOE POHEIM, THE TAILOR, makes the BEST FITTING Clothes in the State.

Burkhard & Spaulding (Morton M Spaulding and Joseph Burkhard), butchers and packers, 35 and 37 B  
Burklin Mrs CL, dressmaker, 29 Market  
Burling Fred, mgr "The Welcome," 102 1st  
Burnell Wm (Wm Burnell & Co), Morrison St wharf  
Burnell Wm & Co (Wm Burnell and John M Leavens), commission merchants, Morrison St wharf  
**BURNSIDE D W**, propr Imperial Mills, Oregon City, office 10 N Front  
Burrell M S (Knapp, Burrell & Co), 33 and 35 Front  
Burton E M, architect, Dekum's Building  
**BURTON HOUSE**, J Haas manager, cor 3d and F  
Bush D B Jr, special agt and adjuster Home Mutual Insurance Co, 100 1st  
**BUSHWILER A**, justice of the peace for Couch Precinct, 44 N 1st  
Buss Geo, saloon, 95 Morrison  
**BUTTERFIELD BROS** (A E and H S Butterfield), watchmakers and jewelers, SE cor 1st and Morrison (see advertisement)  
Bybee R E, attorney-at-law and justice, 167 1st  
**BYERLEY FABIAN** (Plummer & Byerley), SW cor 1st and Main  
Byrne & Hughes (John J Byrne and Joseph Hughes), saloon, 91 N 1st  
Byrne John J (Byrne & Hughes), 91 N 1st  
**CAESAR C** (C Caesar & Co), 28 N Front  
**CAESAR C & CO** (C Caesar, J R Cameron and H Hewett), shipping and commission merchants, 28 N Front  
Cahalin E, boots and shoes, 92 1st  
Cahill Miss, dressmaker, 131 3d  
Cain J M, druggist, 269 1st  
Cain John, cigars and tobacco, 347 N 13th  
Caldwell Miles, cigars and tobacco, 268 1st  
California Spring Manufacturing Co, J C Kimball manager, 224 1st  
**CAMERON J R** (C Caesar & Co), 28 N Front  
Cameron Mrs M, groceries, SW cor 3d and Ash  
Campbell Angus, propr Union Iron Works, SE cor Front and Main  
Campbell & Hewitt (J A Campbell and C H Hewitt), attorneys-at-law, NW cor 3d and Oak  
Campbell J A (Campbell & Hewitt), attorney-at-law, NW cor 3d and Oak  
Campbell J H, 163 1st  
Campbell J R (McKean & Campbell), 234 2d

**CAMPBELL THEODORE**, barber shop, 213 1/2 Front  
Cantrell & Findley, sash, doors and blinds and planing-mill, 204 N 9th  
Capen Ellery (Geo B Capen & Co), 75 Front, upstairs  
Capen Geo B (Geo B Capen & Co), 75 Front, upstairs  
**CAPEN GEO B & CO** (Geo B and Ellery Capen), boot and shoe factory, 75 Front, upstairs  
Caples John F (Caples & Mulkey), attorney-at-law and district attorney 4th judicial district, NE cor 1st and Stark  
**CAPLES & MULKEY** (John F Caples and M F Mulkey), attorneys-at-law, NE cor 1st and Stark  
Cardwell, Bennett & Co (Chas H Cardwell and G H Bennett), boots and shoes, 109 1st  
Cardwell Chas H (Cardwell, Bennett & Co), 109 1st  
**CARDWELL J R**, dentist, Dekum's Building  
Cardwell W B, physician, 231 1st  
Carmichael Chas (Carmichael & McCain), 87 Alder  
Carmichael & McCain (Chas Carmichael and J McCain), carpenters and builders, 87 Alder  
Carpenter H, physician, NW cor 2d and Morrison  
Carr Mrs John A, bakery and groceries, cor 5th and Washington  
Carr John A, real estate agent, 85 Alder  
Carroll Mrs Nora, cigars, tobacco and fruits, 85 N 1st  
Carson J C, mfr and dealer, sash, doors, blinds, etc, paints, oils and glass, 111 Front  
Cartwright J C, U S Collector of Internal Revenue, Customs Building  
Cartwright Wm, groceries, cor 11th and F  
Casey & Blythe (Edward Casey and S F Blythe), publishers "Northwestern Farmer and Dairyman," 122 1/2 Front  
Casey Edward (Casey & Blythe), 122 1/2 Front  
**CASTENDIECK G**, saloon, 71 1st  
**"CATHOLIC SENTINEL"** (weekly), Joseph R Willey proprietor, 55 A  
Catlin John, attorney-at-law, 26 Union Block  
Caukin G E, dist agt Traveler's Life and Accident Ins Co, 33 Stark  
Ceeples J A, attorney  
Central Market, w s 1st, bet A and Ash  
**CHADBOURNE F S & CO** (F S Chadbourne), furniture, upholstery, etc, J G Scovy manager, 173 and 175 1st  
Chance Geo H, dentist, Odd Fellows Temple

INSURE IN THE SUN INSURANCE CO., IT HAS THE SHORTEST & SIMPLEST FORM OF POLICY.

H. WACHHORST Has a Magnificent Assortment of CHAINS, CHATELAINES, etc. 315 J Street, Sacramento, Cal.

Chanhonne J, cigars, tobacco and varieties, 72 1/2 1st  
**CHAPMAN J A**, physician and surgeon and mayor of Portland, NW cor 1st and Alder  
**CHAPMAN J G**, attorney-at-law, 6 Washington  
**CHAPMAN W LANG**, physician and surgeon, NW cor 1st and Alder  
 Chapman W S (Moss & Chapman), 5 Washington  
 Chapman W S, surveyor, 6 Washington  
 Chapman W W, attorney-at-law, 269 1st  
**CHAPPELL J J**, manager for Christy & Wise, 34 Front  
 Chase Mrs L A, sewing machines, 226 1st  
 Chenery A P, cigars and tobacco, 170 Front  
**CHICAGO EXCHANGE**, Paul Reichert propr, 211 1st  
**CHILD JOHN A**, druggist and Grand Master A O U W for Oregon and Washington, 161 2d  
 Chisholm E, carpenter and builder, 6th bet Alder and Morrison  
 Chown F R, hardware, 232 1st  
**CHRISTY & WISE**, wool commission merchants, J J Chappell manager, 34 Front  
**CHURCH C P** (Sibson, Church & Co), NE cor Front & Ash  
 Church Wm Jr & Bro (Wm Jr and Robt Church), merchant tailors, 56 Morrison  
**CITY BREWERY**, Henry Weinhard proprietor, cor 11th and B  
**CITY FOUNDRY AND MACHINE SHOP**, J Honeyman & Co proprietors cor Front and Columbia  
 City Jail, NW cor Oak and 2d  
 City of Salem Co, Wm Dunbar agent, 87 and 89 Front  
**CLACKAMAS PAPER CO**, manufacturers and importers wrapping and printing papers, twines, paper bags, etc. Dealers in printers' materials, 102 Front  
**CLARENDON HOTEL**, Zieber & McKinnon proprietors, cor 1st and F  
**CLARK J**, harness, saddles, saddlery, hardware, etc, 104 and 106 Front  
**CLARK J FRED** (J Fred Clark & Co), secretary Oregon Fire and Marine Insurance Co, and real estate agent, 28 Washington  
**CLARK J FRED & CO** (J Fred Clark and Andrew McKenzie), real estate and insurance agents, 28 Washington  
**CLARKE MRS GEORGE H**, millinery and fancy goods, NW cor 4th and Columbia

Clarke L G (Woodard, Clarke & Co), 141 1st  
**CLARKE S A**, manager and editor Willamette Farmer Publishing Co, and editor "Oregon and Washington Farmer," 5 Washington  
 Clarno Francis (Yocum & Clarno), attorney, 43 1st  
**CLAY BROS** (H M and O I Clay), American Livery and Feed Stable, 273 and 275 Front  
 Clinton & Fagan (Richard Clinton and James Fagan), variety theatre, 130 1st  
 Clinton Richard (Clinton & Fagan), 130 1st  
 Closset Bros (J and E Closset), coffee and spice mills, 7 N 2d  
 Coffee A J Jr, supt Portland Telephone, Telegraph and Electric Light Co, SE cor A and 2d  
 Cofran J W G, special agt Commercial Insurance Co of California and Hartford Fire Insurance Co of Hartford, 33 Stark  
 Cohen, Davis & Co (D Solis Cohen and A M Davis), varieties, 162 1st  
 Cohen D Solis (Cohen, Davis & Co), 162 1st  
 Cohen H M, saloon, 66 1st  
 Cohen R, restaurant, 213 1st  
 Cohn Frank M & Co (Frank M Cohn), cigars and tobacco, 140 1st  
 Cohn George, commission merchant, wool and hides, 170 Front  
 Cohn Herman (Levy, Cohn & Co), 172 1st  
 Cohn I E, physician, 25 Union Block  
**COLE C A** (W M Simpson & Co), 11 and 12 Union Block  
 Cole David & Co (David Cole), stoves and tinware, 192 1st  
 Coleman H C (A Goodnough), 55 N 2d  
**COLLIER WILLIAM**, dealer in new and second-hand machinery, machine shop and boiler works, 68 and 70 Madison (see adv)  
 Collins Dan, bootmaker, 70 1st  
 Collinson T (S Lipman & Co), NW cor 1st and Washington  
**COLUMBIA COMMERCIAL COLLEGE**, W S James principal, 122 1/2 Front  
**"COMMERCIAL REPORTER'S GUIDE AND SHIPPING LIST,"** W R Boone proprietor, 5 Washington  
**"COMMERCIAL REPORTER AND JOURNAL OF COMMERCE"** (weekly), W R Boone editor and proprietor, 5 Washington  
 Commercial Union Assurance Co of London, Sibson, Church & Co general agts, Marine Depot, NE cor Front and Ash

THE "NEW REMINGTON" SEWING MACHINE, No. 30 Second Street, San Francisco, Cal. C. SHAW, General Agent.

JOE POHEIM, THE TAILOR, 724 Market and 203 Montgomery Streets, S. F.

Congle J B (J B Congle & Co), 108 and 110 Front  
**CONGLE J B & CO** (J B Congle and J B Wyatt), harness, saddles, saddlery hardware and leather, 108 and 110 Front  
 Conrad O & Co (O Conrad), dyeing and cleaning, 10 Salmon  
 Cook E, music teacher, 34 Washington  
 Cooke H, undertaker and coroner, 111 2d  
 Coomans John B, locksmith and machinist, 30 Jefferson  
 Cooper C T, barber, SW cor B and 1st  
 Cooper & Son (George and M L Cooper), butchers, 200 1st  
 Corbett, Failing & Co (H W and Hamilton F Corbett and Henry, Edward and James F Failing), wholesale hardware, SW cor Front and Oak  
 Corbett Hamilton F (Corbett, Failing & Co), 81 and 83 Front  
 Corbett H W (Corbett, Failing & Co), SW cor Front and Oak  
**CORBITT & MACLEAY** (Wm Corbitt and Donald and Kenneth Macloay), wholesale grocers and commission merchants, 29 and 31 Front and 28 and 30 1st  
 Corbitt Wm (Corbitt & Macleay), res San Francisco  
**CORNEL J C W**, druggist, NW cor Stark and 1st  
**CORNELL E W** (Parrish & Cornell), 4 1/2 Washington  
**CORSON E O** (Corson & Rodgers), 110 1/2 Front  
**CORSON & RODGERS** (E O Corson and T Rodgers), boot and shoe manufactory, 110 1/2 Front  
 Cotter John, barber, 26 Morrison  
 Cottier Wm T & Co (W T Cottier), inventors, 105 Morrison  
**COUNCIL JAMES** (Sedge & Council), 52 Columbia  
 County Court House, w s 4th bet Salmon and Main  
 Cox J W (Waterman & Co), 124 1st  
 Cox L M, real estate agt, 52 Morrison  
 Cox Norris R (Glen & Cox), dentists, SW cor 1st and Yamhill  
 Cran John, dry goods, 131 1st  
 Crandall D W, carpenter and builder, 93 Washington  
 Crane Bros (W E and E S Crane), groceries, watchmakers and jewelers, 267 1st  
 Cronin P J, saddler and harnessmaker, 201 Front  
 Croxton W, cigars and tobacco, 263 3d  
 Crozier J L (Crozier & Norton), cor 16th and S  
 Crozier & Norton (J L Crozier and J W Norton), blacksmiths and wagonmakers, cor 16th and S

Crump Mrs M J, boarding and lodging, 220 1/2 2d  
 Cuddy J G, tailor, 48 N 1st  
 Currier & Co (Wm and F I Currier), merchant tailors and clothing, 91 1st  
 Curry Geo L, notary public, 147 1st  
 Curry Martin (Martin & Curry), 93 N 1st  
 Customs Building, w s 6th bet Morrison and Yamhill  
 Dale Chancey (Dale & Vernon), 27 Morrison  
 Dale & Vernon (Chancey Dale and Jas Vernon), saloon, 27 Morrison  
 Dalgleish D, agt Brownsville Woolen Mills Co, 71 Front  
**DANGUEBERG ALFRED**, French Laundry, 211 3d  
**DANIELS E W**, proprietor People's Transfer Co, 5 Washington  
 Darr H L, locksmith, 70 Washington  
 Dart G P, agt farm machinery, SE cor Front and Morrison  
 Davenport J T (May & Davenport), cor C and 2d  
 Davidson I G, photographer, SW cor 1st and Yamhill  
 Davis A M (Cohen, Davis & Co), 162 1st  
**DAVIS H W**, justice of the peace, NW cor 4th and Salmon  
**DAVIS J**, Pacific Livery Feed and Sale Stable, SW cor Front and Salmon  
 Davis J F (Kellogg & Davis), NE cor Yamhill and Front  
 Davis N, tailor, 70 1st  
 Davis T A (Hodge, Davis & Co), 92 and 94 Front  
 Davis W M, saloon, 11 N 2d  
 Dayton Frank (Dayton, Hall & Lamberson), 194 1st  
 Dayton, Hall & Lamberson (Frank Dayton, Robert F Hall and Buell Lamberson), importers of hardware, 194 1st  
 Deady Matthew P, U S district judge, Customs Building  
**DeFRANCE H M** (Protzman & DeFrance), 135 3d  
 DeGrandpre J A (DeGrandpre & Levin), 108 1st  
 DeGrandpre & Levin (J A DeGrandpre and M Levin), merchant tailors  
 Deharde George (Louis Permin & Co), 50 N 1st  
 DeHart E J (Thompson, DeHart & Co), 173 and 175 Front  
 Dekum's Building, NW cor 1st and Washington  
 DeLashmutt & Oatman (V B DeLashmutt and Harrison B Oatman), real estate agents, NE cor 1st and Stark  
 DeLashmutt V B (DeLashmutt & Oatman), NE cor 1st and Stark  
 DeLin A P (A P DeLin & Co), 109 2d

MUTUAL LIFE INSURANCE CO., OF NEW YORK, F. S. WINSTON, Pres't. CHEAPEST AND BEST. See Adv. Page.

THE "NEW REMINGTON" SEWING MACHINE,

Ko. 30 Howard Street, San Francisco, Cal. G. SHAWL, General Agent.

**H. WACHHORST** Has a Magnificent Assortment of  
**CHAIRNS, CHATELAINES, etc. 315 J Street, Sacramento, Cal.**

DeLin A P & Co (A P DeLin and Edward Holman), undertakers, 109 2d  
Dell Sidney, attorney-at-law, 6 Washington  
DeMartini Angelo, bootmaker, 31 N 1st  
Dement Ralph M (Mitchell & Dement), attorney-at-law, SW cor 1st and Morrison  
Denholm Wm, cashier Bank of Oregon, 40 1st  
**DENNINGSON B F** (Dennison & Watson), attorney-at-law, 31 Union Block  
**DENNISON & WATSON** (B F Dennison and C B Watson), attorneys-at-law, 31 Union Block  
"DEUTSCHE ZEITUNG" (weekly), C A Landenberger publisher, SW cor 3d and B  
Dewell Mrs W H, dressmaking, 101 1/2 Morrison  
Dickel H R, bootmaker, 29 B  
Dickson James, physician, Odd Fellows Temple  
Diesing & Neunert (Otto Diesing and A F Neunert), South Portland Brewery, S 1st bet Grover and Gibson  
Diesing Otto (Diesing & Neunert), S 1st bet Grover and Gibson  
Digges Henry, barber, SE cor 1st and Mill  
**DILG & GROPPER** (Henry Dilg and Peter Gropper), locksmiths, bell-hangers, and safe mfrs, 82 Front (see adv)  
Dilg Henry (Dilg & Gropper), 82 Front  
**DILG JULIUS** (Lundberg & Dilg), 164 4th  
Ditman Peter, saloon, 31 Madison  
Dittenhoefer T, importer cigars, tobacco, stationery, cutlery, etc, 61 Front  
**DIXON, BERNSTEIN & CO** (J B Dixon, S Bernstein and Chas Bergeson), showcase manufacturers, SE cor Front and Stark  
Dixon C H (Dowling & Dixon), 69 1st  
Dixon J B (Dixon, Bernstein & Co), res San Francisco  
**DODD CHAS H & CO** (Chas H Dodd), hardware, iron, steel, and agricultural implements, 1st, Front and Vine  
**DODGE E T**, assistant superintendent River Division Oregon Railway and Navigation Co, cor Front and D  
**DODGE L O**, Aurora Restaurant, 134 Front, NE cor Alder  
**DOLPH, BRONAUGH, DOLPH & SIMON** (J N Dolph, E C Bronaugh, C A Dolph and Joseph Simon), attorneys-at-law, Odd Fellows Temple  
Dolph C A (Dolph, Bronaugh, Dolph & Simon), attorney-at-law, Odd Fellows Temple

**DOLPH J N** (Dolph, Bronaugh, Dolph & Simon), attorney-at-law and vice-president Oregon Railway and Navigation Co, Odd Fellows Temple  
Domerberg John, plumbing and gasfitting, 146 3d  
Doray H, saloon, cor 1st and C  
Dorner C C, saloon, 46 Yamhill  
Doseh H E (Akin, Selling & Co), 6 N Front  
**DOVAN & KNIGHT** (Walter J Dovan and Richard B Knight), druggists, 72 Morrison  
Dovan Walter J (Dovan & Knight), 72 Morrison  
**DOWLING & DIXON** (H Dowling and C H Dixon), Belvidere Saloon, 69 1st  
Dowling H (Dowling & Dixon), 69 1st  
**DRAKE JOHN M.** purchasing agent Oregon Railway and Navigation Co, cor Front and H  
Dreses B, saloon, 265 1st  
Dreyer Albert (Buck & Dreyer), 61 and 104 1st  
Driscoll Edward, saloon, 47 N 2d  
Drouilhat J, billiard table mfr, 31 Washington  
Drouilhat Mine L, restaurant, 31 Washington  
**DRUGAN W C**, merchant tailor, 26 Morrison (see adv)  
**DRYDEN D F** (Lewis & Dryden), SW cor 1st and Ash  
DuBois J D (DuBois & King), res San Francisco  
DuBois & King (J D DuBois and W B King), wholesale grocers and commission merchants, 112 and 114 Front  
Duesbury Horace, artist (portraits), 34 Washington  
Duffy Ira O (Duffy & Shattuck), SE cor 1st and Jefferson  
Duffy & Shattuck (Ira O Duffy and Thomas Shattuck), butchers, SE cor 1st and Jefferson  
**DUN R G & CO**, H H Whitten mgr, mercantile agency, 49 1st  
**DUNBAR T N**, cigars, tobacco, candies, fruits, stationery, etc, 12 Stark  
**DUNBAR WILLIAM**, commission merchant, groceries, provisions, farm and dairy produce, and agent City of Salem Co, 87 and 89 Front  
**DUNIWAY PUBLISHING CO** (Mrs A S W S, H R and W C Duniway), publishers "The New Northwest," 5 Washington  
**DUNNE D M** (Kelly, Dunne & Co), 42 Front  
Dunning O, physician, 73 1st  
Durand Organ Co, E Durand mgr, mfrs and dealers in organs, 324 1st

**CONKLIN BROS., PACIFIC STEAM CARPET BEATING, ALSO WHITENING. 333 TYLER ST. S. F.**

ICE BOBBING THE TAILOR makes the BEST FITTING Clothes in the State.



JOE POHEIM, THE TAILOR, makes the BEST FITTING Clothes in the State.

**ALLEN, TUGGLE & CO., HARDWOOD LUMBER,** 18 and 20 Spear St., San Francisco.

Oregon—Portland.

1027

- Dunham F A (Dunham, Parsons & Co), 187 Front
- DUNHAM, PARSONS & CO** (F A Dunham, G H Parsons, and F N Getchell), book and job printers, 187 Front
- Durham Geo H (Williams, Hill, Durham, Thompson & Mays), attorney-at-law, 147 1st
- Durham R L, city auditor, 127 1st
- Durkheimer K, cigars and tobacco, 187 1st
- Durner J G & Co (J G Durner), candy factory, 94 Morrison
- Dyer L M, blacksmith and wagonmaker, 235 2d
- EATON F B**, oculist and aurist, NW cor 1st and Morrison
- Eaton Wm J, cigars and tobacco, 69 N 1st
- Eberhardt Frederick, carpenter, 71 2d
- Eckford R, merchant tailor, 51 Ash
- Eddy P A (Eddy & Pickard), cor 16th and S
- Eddy & Pickard (P A Eddy and Dan Pickard), groceries, cor 16th and S
- Edwards H E, furniture, carpets and bedding, 169 and 171 2d
- Edwards J L, physician, 42 N 1st
- Effinger & Bourne (Wm H Effinger and Jonathan Bourne Jr), attorneys-at-law, NW cor 3d and Oak
- Effinger Wm H (Effinger & Bourne), attorney-at-law, NW cor 3d and Oak
- Eilers F (Geo Ainslie & Co), cor 14th and P
- Elkeles E, furniture, etc, 133 Front
- Elliott Henry A (Wadhams & Elliott), 46 and 48 Front, res San Francisco
- Ellis B, second-hand goods, 195 2d
- Ellis M, barber, 34 Yamhill
- Emmons & Emmons (R W and A C Emmons), attorneys-at-law, NW cor 3d and Oak
- EMPIRE BAKERY**, Voss & Fuhr proprietors, 42 Washington
- Engelke L, saloon, 215 Front
- Ensign J C, surveyor, 76 Oak
- Ensign Mrs M J, mfr Pearl Corn Powder, 76 Oak
- Ensign W L, musician, 76 Oak
- Epperly John & Co (John Epperly), groceries, 275 1st
- Eppinger Louis, saloon, 160 1st
- ELFELT A B & CO** (of San Francisco), N H Seligman manager, manufacturers and importers clothing, 3 and 5 N Front
- ESMOND HOTEL**, J H Brenner proprietor, NE cor Front and Morrison
- Espey Mfg Co, W W Espey propr, carriages, wagons, etc, Salmon bet Front and 1st
- Espey W W, Espey Mfg Co, Salmon bet Front and 1st
- Esser Peter, saloon, 87 2d
- EUROPE HOUSE**, C Sebliching & Bro proprietor, 30 B
- EVANS DUDLEY**, agent Wells, Fargo & Co's Express, SW cor A and 1st
- "EVENING TELEGRAM,"** Telegram Publishing Co publishers, 102 Front
- EVERDING & FARRELL** (R Everding and S Farrell), produce, hay, grain, wholesale and retail, feed, wool, hides, etc, 140 Front
- Everding Henry, shipping and commission merchant, grain, groceries, etc, 47 Front
- Everding R (Everding & Farrell), 140 Front
- Evers John, Eureka Hall Saloon, 294 1st
- Ewry & Garnold (John Ewry and John Garnold), undertakers, 201 2d
- Ewry John (Ewry & Garnold and A Nicolai & Co), 201 2d
- Fagan James (Clinton & Fagan), 130 1st
- Failing Edward (Corbett, Failing & Co), 81 and 83 Front
- Failing Henry (Corbett, Failing & Co), 81 and 83 Front
- FAILING HENRY**, president First National Bank, 127 1st
- Failing James F (Corbett, Failing & Co), 81 and 83 Front
- Fairchild Rev A C, Methodist clergyman
- FAIRWEATHER H W**, superintendent Fend d'Oreille Division Northern Pacific R R, res Sprague, W T
- FARMERS AND MECHANICS' STORE**, Lewis Prager proprietor, general merchandise, 184 1st
- Farrell S (Everding & Farrell), 140 Front
- FARRELLS** (Sibson, Church & Co), NE cor Front and Ash
- Fay Matt, barber, 74 1st
- Fay P J, groceries, cor 13th and H
- Feehheimer M W (Whalley, Feehheimer & Ach), attorney-at-law and pres Oregon Fire and Marine Insurance Co, 43 1st
- Fehrenbac Albert, physician, 234 1st
- Felix B (B Prosper & Co), 15 Oak
- Fenton F W, notary public, Dekum's Building
- FERGUSON A**, barber, 30 Stark
- Ferrera A & Co (Antonio Ferrera), grocers wholesale and retail, 45 1st
- Ferry C P (Ferry, White & Co), 29 Stark
- FERRY, WHITE & CO** (C P Ferry, Eugene D White and S B Rigger), real estate and insurance and general brokers, 29 Stark
- FETY C B**, seal engraver, 33 Oak

SUN INSURANCE CO., 415 CALIFORNIA STREET, SAN FRANCISCO.

**H. WACHHORST** invites Attention to his GENUINE **STERLING SILVERWARE** 315 J St., Sacramento, Cal.

Feuchtwanger S (Nenstadter Bros), 67 and 69 Front  
 Feurer Louis, brewery, west end of B  
 Feurer Louis (Louis Sechtem & Co), 34 Stark  
 Fidelity and Casualty Co of New York, A McKinnie agt, 102 1st  
 Finigan John, saloon, cor 13th and G  
 Finnen John, cigars and tobacco, cor 1st and Alder  
**FIRST NATIONAL BANK**, Henry Failing president, 127 1st  
**FITZGERALD HUGH**, saloon and lodgings, 235 Front  
 Fitzpatrick Hiram (Hart & Fitzpatrick), cor C & 2d  
 Fitzsimmons Mrs Annie, boarding, C bet N 1st and N Front  
**FLANAGAN M H**, Tremont Saloon, NW cor Stark and 2d  
**FLANAGAN MICHAEL**, saloon, SW cor 2d and C  
 Flanders Geo H, propr Flanders & Greenwich Wharves, 32 N Front  
 Fleckenstein Henry (Fleckenstein & Mayer), 24 and 26 Front  
 Fleckenstein & Mayer (Henry Fleckenstein and S Julius Mayer), wholesale liquors, 24 and 26 Front  
 Fleischner L (Fleischner, Mayer & Co), 25 and 27 Front  
**FLEISCHNER, MAYER & CO** (L Fleischner, Jacob Mayer, Sol Hirsch and A Schlassel), importers dry goods, 25 and 27 Front, and 24 and 26 1st  
**FLIEDNER C**, barber, 142 1a  
 Flink John (Flink & Limber), 31 B  
**FLINK & LIMBER** (John Flink and Wm Limber), saloon, 31 B  
**FOLEY WM**, conveyancer and notary public, NE cor 1st and Stark  
 Folfman J, propr "Staats Zeitung," 104 1st  
 Folger & Co, proprs Vacuna House, 147 1/2 3d  
 Forbes C M (Forbes & Wheeler), 245 1st  
 Forbes & Wheeler (C M Forbes and E C Wheeler), furniture and fancy goods, 245 1st  
 Foster John R (Foster & Robertson), 88 and 90 Front  
 Foster & Robertson (John R Foster, W E and David Robertson), wholesale hardware and farming implements, 88 and 90 Front  
**FOUNTAIN SALOON**, John Rottner, NW cor Front and Madison (see adv)  
 Fournier Mme E, French laundry, 113 Washington  
 Frank A L (Frank & Co), 13 Washington  
**FRANK ALFREDS** (Frank & Smith), attorney-at-law, 55 and 66 Union Block

Frank Bros (F A Frank, San Francisco, and G P Frank, Portland), agricultural implements, 142 and 144 Front  
**FRANK & CO** (J Waddell and A L Frank), Portland Sign Advertising Co, painters, 13 Washington  
**FRANK & SMITH** (Alfred S Frank and Milton W Smith), attorneys-at-law, 55 and 66 Union Block  
**FRANKLIN JAMES & GEO**, proprietors Franklin House, 106 B  
 Fraser Abel, saloon, 28 B  
**FRASER E P**, physician and surgeon, 5 Union Block  
 Frazer Jacob (Frazer, Sperry & Co), res Pendleton, Oregon  
 Frazer, Sperry & Co (Jacob Frazer, J L Sperry and Thompson & Barnhart), wool commission merchants, 31 1/2 Front  
 Frazier Wm (Godard & Frazier), 154 2d  
 Freeman & Loranger (Wm Freeman and John Loranger), livery stable, cor 2d and Main  
 Freeman Wm (Freeman & Loranger), cor 2d and Main  
**FREIMAN BERNHARD**, coffee house, 30 Washington (see adv)  
 Friedlander W, watchmaker and jeweler, 65 1st  
**FRIEDMAN S**, general merchandise and auctioneer, 220 1st  
 Friederick Emanuel, bootmaker, 29 Yamhill  
 Frohman Ignatz (Thanhauser & Frohman), 8 N Front  
 Fry W B, mgr Singer Mfg Co, 92 Morrison  
 Fuhr H (Voss & Fuhr), 42 Washington  
 Fury J E, blacksmith and wagonmaker, 144 3d  
 Gallagher James J, shipsmith and housemith, 26 N 1st  
 Galland W H, candies, nuts, etc, 308 1st  
 Galli Lorenzo, cigars, tobacco, fruits, etc, 191 1-t  
 Galliek Hyman, boots and shoes, 193 1st  
 Gambrinus Brewery, Louis Feurer propr, west end of B  
 Gardner C, atty-at-law, 6 Washington  
 Gardner Wm (Wm Gardner & Co), 134 3d  
 Gardner Wm & Co (Wm Gardner, J J Owens and F Fiegand), plumbers and gasfitters, 134 3d  
 Garnold John (Ewry & Garnold), 201 2d  
 Garretson N W, gen agt Northwestern Mutual Life Ins Co of Milwaukee, 93 5th  
**GARRISON J. L N B**, general agent for Household and White Sewing Machines and dealer in all kinds of sewing machines and attachments, needles, oils, etc; sewing machines repaired, 167 3d

The "NEW REMINGTON" and "ROYAL ST. JOHN" SEWING MACHINES, No. 30 Second Street, San Francisco, Cal. C. SHAWL, General Agent.

FOR THE BEST FITTING SUIT OF CLOTHES GO TO JOE POHEIM, THE TAILOR.

For THE BEST FITTING SUIT OF CLOTHES go to JOE POHEIM, the Tailor.

Gaston J, attorney-at-law, NE cor 1st and Stark  
 Gas Works, cor E and Front  
 Gatens Frank, tailor and pawn-broker, 5 Morrison  
**GATES JOHN**, chief engineer River Div O R & N Co, cor Front and D  
 Gaudon P G, merchant tailor, 47 Morrison  
 Gearin John M (Bellinger & Gearin), attorney-at-law, 155 1st  
 Geiger C E, physician, 85 4th  
 Geiger & Kiesel (Wm Geiger and J Kiesel), barber, 104 1st  
 Geiger Wm (Geiger & Kiesel), 104 1st  
 George John L, cutlery, 230 1st  
**GERDES & BOTEFUHR** (Richard Gerdes and Frank Botefuhr), importers and jobbers in wines and liquors, cor 3d and Ash  
**GERDES & LEWIS** (R Gerdes and Alex Lewis), wholesale and retail liquors, 29 N Front  
 Gerdes Richard (Gerdes & Lewis), 29 N Front and (Gerdes & Botefuhr), cor 3d and Ash  
 Getchell F N (Dunham, Parsons & Co), 187 Front  
 Geyer Chas, saloon, S bet 15th and 16th  
 Ghiselin J T, physician, NW cor 3d and Oak  
 Gibbins P, bootmaker, SW cor 3d and Ash  
 Gibbs A C, attorney-at-law, 105½ 1st  
 Gibbs Wm W, atty-at-law, 105½ 1st  
 Giese E G, county commissioner, Court House  
**GILBERT W B** (Northup & Gilbert), attorney-at-law, S Union Block  
 Gill J K & Co (John K and James K Gill), books and stationery, 93 1st  
 Gillette P W, real estate agt, 27 Stark  
 Gilliland E P, barber, 206 1st  
**GILMAN & CO** (S L N Gilman and C M Stevens), auction and commission merchants, 42 1st  
**GILMAN'S L N** (Gilman & Co), 42 1st  
 Giltner J S, physician, NE cor 1st and Market  
 Ginocchio G & Co (G Ginocchio, A Sanguinetti and J M Montano), wholesale and retail liquors, 287 1st  
 Ginocchio Giuseppe (G Ginocchio & Co), 287 1st  
**GIRARD BROS** (D and F Girard), Terminus Saloon, cor 13th and Q  
 Girard David (Thibault & Girard), 52 N 1st  
 Girard Ernst, bootmaker, 107 2d  
 Gleason James (Bingham & Gleason), attorney-at-law and notary public, 147 1st  
 Gleason Michael, tailor, 9 Morrison

Gleim John, ladies' underwear, 68 Morrison  
 Glenn & Cox (J G Glenn and Norris R Cox), dentists, SW cor 1st and Yamhill  
 Glenn J G (Glenn & Cox), dentist, SW cor 1st and Yamhill  
 Globe Hotel, John Salzer propr, cor C and Front  
**GODARD & FRAZIER** (L Godard and W Frazier), livery stable, 154 2d  
 Godard Louis (Godard & Frazier), 154 2d  
**GOLDMAN S**, produce commission merchant, 123 Front  
**GOLDSMITH & LOEWENBERG** (Philip Goldsmith and Julius Loewenberg), stoves, tinware and house furnishing, 84 and 86 Front  
 Goldsmith Max (White, Goldsmith & Co), 9 and 11 N Front  
 Goldsmith Philip (Goldsmith & Loewenberg), 84 and 86 Front, res New York City  
 Goodfellow John, agt Bank of British North America, 50 1st  
 Goodnough A (A Goodnough & Co), 55 N 2d  
 Goodnough A & Co (A Goodnough, A M Smith and H C Coleman), marbleized slate mantles, mechanics tools and builders hardware, 55 N 2d  
**GOODRICH & BROWN** (W C Goodrich and I F Brown), barber shop, 246½ 1st  
 Goodrich W C (Goodrich & Brown), 246½ 1st  
 Goodsell David, atty-at-law, 105½ 1st  
 Goodwin B F, clerk police department, NW cor Oak and 2d  
 Gore & Hughes (Geo Gore and W Hughes), saloon, 61 2d  
 Gorman J M, propr Norton House, SW cor 1st and C  
 Gorrill C H, pres Pacific Bridge Co, 169 2d  
 Gove C A (New York Jewelry Co), 107 1st  
**GRADEHAND FRANK**, cigar manufacturer, 70 Morrison  
**GRAF JOHN**, proprietor Mechanics Hotel, Water nr Harrison  
 Grant Chas, constable, 68 1st  
 Grant Mrs P, propr Grant House, 47 B  
 Grant W Hudson (Newbury & Grant), attorney-at-law, 19 Union Block  
**GRATTON EDWARD**, carriage manufacturer, SE cor 4th and Ash (see adv)  
 Gray Wm & Sons (Wm Jr and H Gray), boots and shoes, 149 Front  
 Green H D, pres Portland Water Co and supt Portland Gas-light Co, 26 Stark

MUTUAL LIFE INSURANCE CO., OF NEW YORK, A. R. FORBES, General Agent. 214 SANSOME ST., S. F.

The "NEW REMINGTON" and "KOVACHSKI JOHN" SEWING MACHINES, No. 30 Broadway Street, San Francisco, Cal. C. SHAW & Co, General Agent.

HARDWOOD LUMBER, WHITE BROS., 13 & 15 Main and 14 & 16 Spear St., S. F. Oak, Ash, Hickory, Maple, Cherry, etc.

**MASONIC OUTFITS,** Society Goods, etc., at **NORCROSS & CO.,**  
Masonic Temple, No. 6 Post Street, S. F.

**H. WACHHORST,** Importer Fine Watches, Jewelry, Silverware, Precious Stones, etc.  
**315 J St., Sacramento, Cal.**

1030

Oregon—Portland.

Green & Hunsaker (O Green and H K Hunsaker), livery stable, NE cor 2d and Washington  
Green John, pres Portland Gaslight Co and supt Portland Water Co, 26 Stark  
Green O (Green & Hunsaker), NE cor 2d and Washington  
Greenberg S H (Henrichsen & Greenberg), 149 1st  
**GREENE S H,** justice of the peace, 68 1st and attorney-at-law, room 7 Ghison's Building, cor Ash and 1st  
Greeshamer John, hootmaker, 290 1st  
Gregory H P (H P Gregory & Co), 43 Front; residence San Francisco, Cal  
Gregory H P & Co (H P and S W Gregory and Stewert McClure), machinery and supplies, 43 Front  
Gregory S W (H P Gregory & Co), 43 Front; residence San Francisco, Cal  
Gregory & Williams (W M Gregory and Thornton Williams), attorneys-at-law, 24 Union Block  
Gregory W M (Gregory & Williams), 24 Union Block  
Grelle Henry, restaurant, 9 and 11 Stark  
Gritzmacher C, captain of police, NW cor 2d and Oak  
Gropper P (Dilg & Gropper), 82 Front  
Gross A S, real estate agt, 53 Union Block  
Gruber Joseph, upholsterer, 104 Washington  
Guardian Assurance Co, Sibson, Church & Co general agts, NE cor Front and Ash  
Guillaume J M, bootmaker, 31 Oak  
**GUINEAN THOMAS,** proprietor St Charles Hotel, SW cor Front and Morrison  
**GUMBERT H,** cigars and tobacco and barber, SW cor 1st and Yamhill  
Gundel Bros (Michael, George and John Gundel), props Northwestern Transfer Co, 275 Front  
Gutmann Charles (Rummelin & Gutmann), 82 1st  
Haas Geo A, infr umbrellas and parasols, 11 Oak  
**HAAS J,** manager Burton House, cor 3d and F  
**HACHENEY & BENO** (Frank Hachenev and Michael Beno), wholesale and retail grocers, NW cor 1st and Taylor  
Hachenev Frank (Hachenev & Beno), cor 1st and Taylor  
Haffender Bros (Charles and Edward Haffender), groceries, 247 1st  
Hagner Peter, bootmaker, 104 2d  
Haight E J & Co (E J Haight), real estate and loan, 52 Morrison

Haines L M (White & Haines), 203 1st  
**HALBERSTADT JOSEPH,** New York Novelty Co, 49 1st  
Hale L H (Keeth & Hale), 270 1st  
Haley J B, butcher, 28 Oak  
Hall Robert F (Dayton, Hall & Lamberson), 194 1st  
**HALLETT J L,** superintendent of construction of Northern Pacific RR, cor Front and D  
Halman A, councilman  
**HAMEL N J,** St John Hotel, cor 13th and Q  
Hamilton A Y, groceries, NW cor 1st and B  
**HANKE ROBERT,** coach and carriage trimming in all its branches, S<sup>W</sup> cor 2d and Salmon  
Hanley John, propr Willamette Hotel, 227 Front  
Hannaman Eugene (Listmann, Muller & Hannaman), 49 and 51 N 2d  
Hanover Mrs J, milliner, 123 3d  
**HANSEN HANS,** seeds and nurseryman, 82 Front, nursery East Portland (see adv)  
Hanson Chas, New York Exchange Saloon, 25 N Front  
Harkins T G (Harkins & Paterson), 26 Salmon  
**HARKINS & PATERSON** (T G Harkins and C W Paterson), Eagle Marble Works, 26 Salmon  
Harlow John (John Harlow & Co), N Front, bet Q and S  
Harlow John & Co (John Harlow and T J Nelson), box factory, N Front and S  
Harmon L, dry goods, 125 1st  
Harrington F B, saloon, 34 Morrison cor 2d  
Harris & Lichenstein (Marks Harris and Marks Lichenstein), clothing, etc, 128 1st, 63 1st and 164 1st  
Harris Marks (Harris & Lichenstein), 128 1st  
**HARRIS & SALMON** (W H Harris and J F and W C Salmon), Portland Ice Works, 246 2d  
**HARRIS SIMON,** musical instruments, sheet music, etc, 49 1st (see adv)  
Harris Thomas, clothing, etc, 175 Front  
Harris W H (Harris & Salmon), 246 2d  
Hart E J (Hart & Fitzpatrick), cor C and 2d  
**HART & FITZPATRICK** (E J Hart and Hiram Fitzpatrick), wood turning and planing-mill, cor C and 2d  
Hart James, painter, 290 1st  
Hart W A, chief engineer fire department, res 225 2d

**CONKLIN BROS.,** CARPET BEATING & RENOVATING WORKS, 333 GOLDEN GATE AVENUE (TYLER ST.) S. F.

**HARDWOOD LUMBER,** WHITE BROS, 13 & 15 Main and 14 & 16 Spear Street, S. F. Wagon Stock, Cabinet Woods, etc.

FOR THE BEST FITTING SUIT OF CLOTHES GO TO JOE POHEIM, the Tailor

For THE BEST FITTING SUIT OF CLOTHES go to JOE POHEIM, the Tailor.

**HARTMAN B & CO** (Benjamin Hartman and Will T Barnett), ladies' underwear and fancy goods, 165 3d, bet Morrison and Yamhill

**HARTMAN BENJAMIN** (B Hartman & Co), 165 3d

Hartmann John, machinist, cor D and 4th

Harvey E G (Bennett & Harvey), 105 Front

Harvey J W McL (Oldendorff, Harvey & Co), NE cor Washington and 1st

**HASKELL & BENSON** (H J Haskell and T S Benson), blacksmiths and wagonmakers, 3d bet Pine and Ash  
Haskell H J (Haskell & Benson), 3d bet Pine and Ash

Hatch—, house-mover, 125 Washington  
Hatch Z J, propr stmr A A McCully and storage, NE cor Salmon and Front

**HAVENS C R**, manager Murphy, Grant & Co, NW cor 1st and A

Havor Mrs Otha, fruits, candies, etc, 53 Ash

Hawkins L L, agent J C Ainsworth, 70 Oak

Hay C, blacksmith, 212 2d

**HEALY WM**, coppersmith and sheet iron worker, 48 N 2d (see adv)

**HEATH THOS**, manager P C Janion & Son, 30 N Front

Hecht Bros & Co (of San Francisco, California), mfrs and wholesale boots and shoes, 1 and 3 N Front cor A

Heilbronner Max (Bissinger & Co), res San Francisco, California

Heilman Chas (Baker & Heilman), 67 1st

Heineck Mrs C, milliner, 360 1st

**HELBOCK BROS** (Stephen and Leo Helbock), stucco workers, house, sign and ornamental painters, 48 Alder

Hellering Joseph, tailor, 29 B

**HENDERSON M W**, president Willamette Iron Works, 68 N Front

**HENLEY DR WILLIAM**, manufacturer patent medicines, dandelion tonic, and other preparations, NE cor 3d and Main (see adv)

Henrichsen & Greenberg (L C Henrichsen and S H Greenberg), watches and jewelry, 149 1st

Henrichsen L C (Henrichsen & Greenberg), 149 1st

Henry Geo B, librarian Odd Fellows Library, Odd Fellows Temple

Henry & Hofstetter (James D Henry and Chris Hofstetter), saddlers and harnessmakers, 245 Front

Henry James D (Henry & Hofstetter), 245 Front

Heroy E F, sewing machines, 49 Salmon

Herrall Geo (Herrall & Zimmerman), cor Harrison and Water

**HERRALL & ZIMMERMAN** (Geo Herrall and Z Zimmerman), proprietors U S Brewery, cor Harrison and Water

**HERREN BROS** (George and Willard Herren), produce commission, 16 N Front (see advertisement)

**HERREN & FARRAR** (W J and George Herren and Squire Farrar), wool commission, Salem, Oregon, office 16 N Front

**HERRMAN SEKEL**, dry goods, clothing, boots and shoes, hats, groceries, crockery, hardware, etc, 254 1st, NE cor Madison

Hewitt C H (Campbell & Hewitt), atty-at-law, NW cor 3d and Oak

**HEWETT HENRY** (C Caesar & Co), and insurance agt, 28 N Front

Hexter Levi (Hexter & May), 124 and 126 Front

Hexter & May (Levi Hexter and Levi May), stoves and metals, 124 and 126 Front

Hibbard Geo L (Geo L Hibbard & Co), 65 Front

Hibbard Geo L & Co (Geo L Hibbard and J W Brazee), manufacturers and wholesale boots and shoes, 65 Front

**HIGGINS J J**, cigars, tobacco, fruits and candies, 83 1st

Higgins T F (Ahlstedt & Higgins), 25 N 1st

Hildreth A F, agt Tatum & Bowen, S F, 187 Front

Hill George H, books and stationery, 171 1st

Hill J W, prin Bishop Scott Grammar School, 18th bet C and D

Hill W Lair (Williams, Hill, Durham, Thompson & Mays), atty-at-law, res The Dalles

**HIMES GEO H**, book and job printer, 5 Washington

**HINES H K**, editor "Pacific Christian Advocate," 207 2d

Hining Mrs Ida, milliner and dressmaker, cor 1st and Clay

Hirsch Sol (Fleischner, Mayer & Co), 25 and 27 Front

**HIRSTEL CHAS & CO** (Chas and N A Hirstel), stationery and notions, wholesale cigars and tobacco, 90 1st

Hobin Frank, saloon, 41 N 1st

Hodge Charles (Hodge, Davis & Co), 92 and 94 Front

**HODGE, DAVIS & CO** (Charles Hodge, T A Davis, Geo W Snell and Fred K Arnold), wholesale drugs, paints, oils, etc, 92 and 94 Front (see advertisement)

INSURE IN THE SUN INSURANCE CO., IT HAS THE SHORTEST & SIMPLEST FORM OF POLICY.

**H. WACHHORST'S** Selection of JEWELRY is the RAREST IN THE STATE **315 J Street, Sacramento, Cal.**

Hodgkinson J W, cigars and tobacco, 81 1st  
 Hoehler Henry (Matthiesen & Hoehler), 274 1st  
 Heelbing D W (Liebe & Heelbing), 53 1st  
**HOEY EUGENE**, manufacturer Hoey's Patent Sofa Beds, upholsterer and dealer in furniture and bedding, 294 1st; San Francisco office, 25 Turk  
 Hoffman C R, butcher, 26 Yamhill  
**HOFFMAN J J**, attorney-at-law, 43 1st  
 Hofstetter Chris (Henry & Hofstetter), 245 Front  
 Hogue Charles J, book-keeper Harvey Hogue, NE cor 1st and Stark  
 Hogue Harvey (East Portland Lumbering Mills), lumber, NE cor 1st and Stark  
 Holden Samuel, horseshoer, 144 3d  
 Holland Mrs Alice, lodgings, 63 and 65 1st  
 Holman & Co, forwarding, 189½ Front  
 Holman Edward (A P DeLin & Co), 109 2d  
 Holman Fred V, attorney-at-law, 21 Union Block  
 Holmes B Z, vice-pres Willamette Iron Works, 68 N Front  
 Holmes J, furniture and stoves, 266 1st  
**HOLTON DAN**, proprietor Holton House, SE cor 1st and Alder  
**HOLTON HOUSE**, Dan Holton proprietor, SE cor 1st and Alder  
 Home Mutual Insurance Co of California, Geo L Story mgr, 100 1st  
**HONEYMAN J & CO** (John, John Jr, W B and B F Honeyman), proprietors City Foundry and Machine Shop, cor Front and Columbia  
 Honeyman W B (J Honeyman & Co), and pres city council, cor Front and Columbia  
 Honeyman Wm (Thompson, De Hart & Co), 173 and 175 Front  
 Hopkins Mrs A, boarding-house, 129 4th  
 Hotaling A P & Co (A P Hotaling, S F, and E C Lord), wholesale liquors, 3 and 5 N 1st  
**HOTEL ZUR RHEINPFALZ**, Block & Ott proprietors, 232 1st  
**HOUSE ERNEST**, proprietor Portland Restaurant, SE cor 2d and Ash  
 Houstin Charles, confectionery and cigars and tobacco, 288 1st  
 Howe & Co (T M Howe), bookbinder and paper ruler, 5 Washington  
 Howe James (Sweeney & Howe), 106 1st  
 Howe M A, dentist, New Market Theatre Block  
 Howe M A, dressmaker, NW cor Alder and 1st  
 Howe T M (Howe & Co), 5 Washington

Howes E T, attorney-at-law, 269 1st  
 Hoyt Henry, U S shipping commissioner, 32 N Front  
**HUB SALOON**, T S Bryan proprietor, cor D and 1st  
**HUDDLESON J H**, auditor O R & N Co, cor Front and D  
 Hudson Henry T, guns, pistols, etc, hardware, cutlery, etc, 33 1st  
 Hudson H M (Hudson & Westerfield), 10 Stark  
 Hudson & Westerfield (H M Hudson and Chas Westerfield), saloon, 10 Stark  
 Huebner Julius (Huebner & Leahy), 2 Washington  
 Huebner & Leahy (Julius Huebner and James B Leahy), real estate and insurance agts, 2 Washington  
 Hughes Ellis G, attorney-at-law, 48 1st  
 Hughes John S, liquors, 140 1st  
 Hughes Joseph (Byrne & Hughes), 91 N 1st  
 Hummel Christ, saloon, 68 2d  
 Hunsaker H K (Green & Hunsaker), NE cor 2d and Washington  
 Hyde W H, livery and feed stable, 312 Front  
**IMPERIAL MILLS** of Oregon City, D W Burnside proprietor, office 10 N Front  
 Ingersoll N, underwriters' agt, 34 Front  
 Ireland D C (F W Baltes & Co), 110½ Front  
 Irving R & Co (R Irving), propr Oregon Standard Soap Works, 262 F  
 Isaacs I (Kane & Isaacs), 248 1st  
**ISAAC SIMON**, proprietor Washington Hotel, 207 3d  
 Izer Rev G W, Methodist clergyman  
 Jackson & Co, wood, N Front  
 Jackson Frank M, watchmaker and jeweler, 169 1st  
 Jackson Mrs M M, lodgings, 249 Front  
 Jackson W & Co (Wesley Jackson), wholesale crockery and glassware, 54 Front  
**JACOBS BROS & CO** (R and I Jacobs L and M Brown and B Shideman), wholesale clothing and furnishing goods and agts Oregon City Woolen Mills, 30 and 32 Front  
 Jacobs Henry, gen mdse, 11 N 1st  
 Jacobs I (Jacobs Bros & Co), 30 and 32 Front  
 Jacobs Lazarus, second-hand furniture and stoves, 284 1st  
 James George V, pres Oregon Transfer Co, 31 Stark  
**JAMES W S**, principal Columbia Commercial College, 122½ Front  
**JANION R C & SON**, agents for Lloyd's, importers and commission merchants, 30 N Front

**The "ROYAL ST. JOHN" SEWING MACHINE,** No. 30 North Street, San Francisco, Cal. C. HAWLEY, General Agent.

JOE POHEIM, THE TAILOR. Suits made to order from \$20. 203 Montgomery & 724 Market.

Jaskola Joseph, Pacific Hotel, cor 9th and Front  
 Jay David, groceries, 322 1st  
 Jeffery E J & Co, street contractors and brick makers, 30 Union Block  
 Jenne W G & Co, assayers, 109 Front  
 Jewett C H (Beutgen, Jewett & Co), Dekum's Building  
**JOHNSON A H**, wholesale butcher and packer, Central Market  
**JOHNSON, McCOWN & MACRUM** (W C Johnson, F O McCown and I A Macrum), attorneys-at-law and abstracts of titles furnished, 169 1st  
**JOHNSON W C**, attorney-at-law (Johnson, McCown & Macrum) 169 1st, residence Oregon City  
 Johnston Thomas J, plumber, steam and gasfitter, 168 Front  
 Jones Mrs Bertha, dressmaker, 53 N 4th  
**JONES E A**, physician, 104 1st  
 Jones Edgar G (F S Bosworth & Co), 40 Front  
 Jones Henry E, physician, 49 1st  
**JONES J F & SON** (J F and Wm Jones), coffee and spice mill, 230 Front  
 Jones J H & Co (J H, J and E K Jones), saw-mill and lumber yard, SE cor Taylor and Front  
 Jones Wm, physician, 49 1st  
 Joseph A, glass, 207 2d  
 Jorgensen Miss A S, millinery, 103 1st  
 Jorgensen E C (Marx & Jorgensen), 28 N Front  
 Jubitz A (Jubitz & Saling), 51 1st  
 Jubitz & Saling (A Jubitz and A Saling), barbers and baths, 51 1st  
 Judkin George H, photographer, 84 Morrison  
 June D L, mgr Tacoma Lime Co and purchasing agt U S Gov light houses, 291 and 293 Front and NE cor 1st and Stark  
 Kafka S, hardware, 234 1st  
**KAHN BROS** (Moses, Edward and Jacob), commission merchants, hide, wool, furs and leather, 93 Front  
 Kallich Geo, Oregon Ice Works, ice manufacturer, cor 17th and U  
**KANE & ISAACS** (Wm Kane and I Isaacs), Villard Parlors Barber Shop and baths, 248 1st  
 Kane Wm (Kane & Isaacs), 248 1st  
 Kapus Wm, sec Oregon Furniture Manufacturing Co, 208 and 210 1st  
 Kauce Francis, bakery, 145 3d  
 Kearney Edward S, U S marshal, Customs Building  
 Keck James, physician, NW cor 1st and Alder  
 Keegan Bros (Alexander and John), saloon, 83 N 1st

Keeth & Hale (J R Keeth and L H Hale), fish, game, poultry, etc, 270 1st  
 Keeth J R (Keeth & Hale), 270 1st  
 Keil Jacob (Keil & Wagner), 81 Washington  
 Keil & Wagner (Jacob Keil and Joseph Wagner), groceries and hardware, 81 Washington  
 Keith & Son (Matthew and Matthew Keith Jr), oyster saloon, 81 1st cor Oak  
**KELIHER P**, proprietor Occidental Restaurant, NE corner 1st and Morrison  
 Keller J S (J S Keller & Co), 261 1st  
 Keller J S & Co (J S Keller and John D Mergen), butchers, 261 1st  
 Kelley P J, cigars and tobacco, 47 N 1st  
 Kellogg & Davis (J E Kellogg and J F Davis), props National Hotel, NE cor Yamhill and Front  
**KELLOGG GEO**, physician, s s Main bet 2d and 3d  
 Kellogg J B (Kellogg & Davis), NE cor Yamhill and Front  
**KELLOGG J & CO** (Joseph, Orin, C H and Jason Kellogg), forwarders and transporters, foot of Yamhill  
**KELLY, DUNNE & CO** (John Kelly, D M Dunne and Wm Wurzman), wholesale paints, oils, etc, 42 Front  
 Kelly Mrs Ed, cigars and tobacco, SW cor B and 1st  
**KELLY HON JAMES K**, attorney-at-law, NE cor 1st and Stark  
**KELLY JOHN** (Kelly, Dunne & Co), 42 Front  
 Kelton E A (Tribou & Kelton), Ash bet 2d and 3d  
**KENNEDY D P**, attorney-at-law, room 5 Dekum's Block (see adv)  
 Kennedy Thos H, meat market, cor 13th and M  
**KERRON & MACBETH** (Wm Kerron and Wm Macbeth), general merchandise, 173 and 175 2d  
 Kerron Wm (Kerron & Macbeth), 173 and 175 2d  
 Kiernan J (Wiberg & Kiernan), 145 Front  
 Kiesel J (Geiger & Kiesel), 104 1st  
 Kilbourn Oscar, auctioneer and U S gauger, 62 1st  
**KILLEEN JAMES**, cooperage, 287 and 289 Front (see adv)  
 Killin B (Killin & Moreland), attorney-at-law, Dekum's Building  
 Killin & Moreland (B Killin and J C Moreland), attorneys-at-law, Dekum's Building  
 Kimball A S, depot and disbursing quartermaster Dept of the Columbia U S Army, NW cor 1st and Morrison  
**KIMBALL J C**, manager California Spring Manufacturing Co, 224 1st

INSURE IN MUTUAL LIFE INSURANCE CO., OF NEW YORK, F. S. WINSTON, Pres. ASSETS, \$95,000,000.

HARDWOOD LUMBER & WAGON STOCK. WHITE BROS., 18 & 15 Main and 14 & 16 Spear St., S. F.

The "ROYAL ST. JOHN" SEWING MACHINE, No. 30 Second Street, San Francisco, Cal.

**H. WACHHORST** Repairs Watches, Chronometers and Clocks at Short Notice. **315 J Street, Sacramento, Cal.**

**MASONIC OUTFITS,** Society Goods, etc., at **NORCROSS & CO.,** Masonic Temple, No. 6 Post Street, S. F.

1034

Oregon—Portland.

Kincaid Wm (J R Witherell & Co), 72 1st  
 King Mrs, dressmaker, 163 1/2 3d  
 King S W (Olds & King), 186 1st  
 King W B (DuBois & King), 112 and 114 Front  
 Kippe D, saloon, 25 Oak  
 Kiter Tobias, second-hand goods, 300 Front  
 Kling Edward, contractor and builder, 211 3d  
**KLIPPEL ADAM**, manager "Pacific Christian Advocate," 207 2d  
 Klosterman August G, wholesale grocer, 52 Front  
 Klosterman & Co (John and Adolph Klosterman), wholesale grocers, 40 Front  
 Klumpp Wm, engraver and die sinker, NW cor 2d and Morrison  
**KNAPP, BURRELL & CO** (R B Knapp and M S Burrell), importers and dealers in agricultural implements, mill machinery, engines, etc, 33 and 35 Front  
 Knapp J B (J B Knapp & Co), 267 1st  
**KNAPP J B & CO** (J B Knapp and S B Parrish), commission merchants, 267 1st  
 Knapp R B (Knapp, Burrell & Co), 33 and 35 Front  
 Knight Richard B (Dovan & Knight), 72 Morrison  
 Knoll Richard, wholesale and retail liquors, 132 3d  
 Koch John, bootmaker, 209 3d  
 Koehler Wm, dentist, SW cor 1st and Main  
 Kohn Joseph, clothing, etc, SW cor 1st and Morrison  
 Korell C H, cigars and tobacco, 41 N 1st  
 Koshland Bros (M and N Koshland), wool, hides and furs, grain and wool bags, etc, 34 N Front  
 Koshland M (Koshland Bros), 34 N Front  
 Koshland N (Koshland Bros), 301 Battery, San Francisco  
 Kraemer J (Alisky & Kraemer), 145 1st  
 Kramien John (Kramien & Winter), 282 1st  
 Kramien & Winter (John Kramien and Louis Winter), cigars and tobacco, 282 1st  
 Krause M, clothing, 153 2d  
 Kribs M D, tinsmith, 225 2d  
 Krug Chas, bootmaker, 270 1/2 1st  
**KRUMBEIN JUSTUS**, architect, Dekum's Building  
 Kuhn Chas L, billiard table mfr, 28 3d  
 Kuhn Louis, secy Oregon Stove Foundry, 244-254 Front  
 Kushman Madame Ind, chiropodist, 224 1/2 1st

Labbe Bros (Antoine, Blaise and John Labbe), groceries, agents Wilhoit Springs Mineral Water Co, SE cor Washington... and 2d  
 Labbe Freres (Paul and Wm Labbe) groceries, 114 Washington  
 Labowitch S M, fancy goods, 102 Washington  
**LA CHAPELLE JOHN**, boat builder and proprietor Pioneer Boat House, foot of Taylor  
 Lachman M (M Lachman & Co), 203 1st  
**LACHMAN M & CO** (M Lachman and Benjamin Bowman), cigars, manufacturers and dealers, 403 1st  
 Ladd & Tilton (W S and W M Ladd), bankers, 101 1st  
 Laidlaw James (James Laidlaw & Co), British Vice-Consul, 16 N Front  
**LIDLAW JAMES & CO** (James Laidlaw and John Reid), shipping and commission merchants and insurance, 16 N Front  
 Lamb F H, asst supt and mgr W U Tel Co, SW cor Ash and 1st  
 Lamberson Buell (Dayton, Hall & Lamberson), 194 1st  
 Lamotte Joseph, saloon, 13 N 2d  
 Lampert Mrs Hattie, dressmaking, 107 Morrison  
 Lamson R H, clerk U S Court, Customs Building  
 Landenberger C A, publisher "Deutsche Zeitung," SW cor 3d and B  
**LANE HARRY**, physician and surgeon, NW cor 1st and Alder  
 Lanken John (Lanken & Wildi), 204 1st  
 Lanken & Wildi (John Lanken and F Wildi), saloon, 204 1st  
 Lappus J H, chief of police, NW cor 2d and Oak  
**LA RANSIEUR J C**, guns and ammunition and shooting gallery, 54 1st  
 Larsen Eper S (Sturges, Larsen & Co), 34 Front  
**LAWLOR JOHN & SONS** (John, Lawrence and Thomas Lawlor) carriage painters, 51 A  
 Lawrence Geo, mgr for R Sherlock, 74 Front  
 Lawrence S D, cigars and tobacco, 93 N 1st  
 Lawry Mrs H T, dressmaker, NW cor 1st and Alder  
 Lawson G W & Co (G W Lawson), saloon, cor 2d and Oak  
 Laycock John H, painter, 304 2d  
 Leahy D F (Oldendorff, Harvey & Co), NE cor Washington and 1st  
 Leahy James B (Huebner & Leahy), 2 Washington  
 Leahy Wm J, sec Merchants' Exchange Association, New Market Theatre Block

**CONKLIN BROS., PACIFIC STEAM CARPET BEATING. ALSO WHITENING. 333 TYLER ST. S. F.**

**PRISON CELLS,** Cemetery Fences, etc., **F. CALVIN NUTTING & SON.** No. 227 Main Street, S. F.



Leaman R (W P Lewis & Co), NW cor Front and G  
 Leavens John M (Wm Burnell & Co), Morrison St Wharf  
 Leck John (Brandt & Leck), 33 Madison  
 Legrand Anton (Legrand & Brown), 44 1st  
 Legrand & Brown (Anton Legrand and Louis Brown), wholesale liquors, 44 1st  
 Leihy G W (Acker & Leihy), 107 2d  
 Lemline I, cigars and tobacco, 160 1st  
 Lemmon Richard, saloon, 7 N 1st  
 Lenhart A, attorney-at-law, 151 1st  
 Lent Geo P (Lent & McGrew), and notary public, 10 Stark  
 Lent & McGrew (Geo P Lent and Jasper C McGrew), real estate and loan agts, 10 Stark  
 Leonard H S, see Portland Water Co and Portland Gas Light Co, 26 Stark  
 Leonard Joseph, saloon, 27 N Front  
 Levin Julius (H Wolf, Bro & Co), 45 Front  
 Levin M (De Grandpro & Levin)  
 Levy, Cohn & Co (Morris Levy, Herman Cohn and M Strasburger), clothing and furnishing goods, 172 1st  
 Levy Julius, furniture, 44 1st  
 Levy Ludwig, watchmaker and jeweler, 215 1st  
 Levy Mark, produce commission, 122 Front  
 Levy Morris (Levy, Cohn & Co), 172 1st  
 Lewis Alex (Gerdes & Lewis), 29 N Front  
 Lewis C H (Allen & Lewis), cor N Front and D  
**LEWIS & DRYDEN** (Harry R Lewis and D F Dryden), publishers "Travelers' Guide," cor 1st and Ash  
**LEWIS HARRY R** (Lewis & Dryden), cor 1st and Ash  
 Lewis Isaac W, carpenter, 53 A  
 Lewis L H (Lewis & Strauss), 123 1st  
 Lewis & Strauss (L H Lewis and J Strauss), dry goods, 123 1st  
**LEWIS W A**, architect, 85 Alder  
 Lewis W P (W P Lewis & Co), NW cor Front and G  
 Lewis W P & Co (W P Lewis, C W Vanstone and R Leaman), Portland Planing Mill, NW cor Front and G  
 Ley J, barber, 68 1st  
**LIBERTY JOSEPH**, blacksmith and wagonmaker, SW cor Front and Jefferson (see advertisement)  
**LIBRARY ASSOCIATION OF PORTLAND**, Henry A Oxer librarian, SW cor Stark and 1st  
 Lichenstein Marks (Harris & Lichenstein), 128 1st  
 Lichtenthaler F M, constable, cor 1st and Columbia

**LIEBE & HOELBRING** (Th H Liebe and D W Hoelbring), Oregon Steam Bakery, 53 1st  
 Liebe Th H (Leibe & Hoelbring), 53 1st  
**LIEBIG HARRY**, branch saloon, SE cor 3d and Alder  
 Limber Wm (Flink & Limber), 31 B  
 Lindeleaf G A, boot and shoe mfr, 73 Washington  
 Lindenbaum Moses, tailor, 24 Yamhill  
 Lindermann Wm, cigars and tobacco, 110 1st  
 Linehan Henry, boarding, 29 N 3d  
 Lipman S (S Lipman & Co), res San Francisco  
**LIPMAN S & CO** (S Lipman, A Wolfe, T Collinson, S Wasserman and M Sternfels), dry goods, NW cor 1st and Washington  
 Listmann Henry (Listmann, Muller & Hannaman), 49 and 51 N 2d  
 Listmann, Muller & Hannaman (Henry Listmann, Henry Muller and Eugene Hannaman), mfrs and dealers furniture and bedding, 49 and 51 N 2d  
**LITT H B**, suits, cloaks and dress goods, SW cor 3d and Alder  
 Liverpool and London and Globe Insurance Co, Phillip C Schuyler general agent, 5 1st  
 Lobe A & Co (Anatole Lobe), 'crockery, etc, 169 1st  
 Loewenberg Julius (Goldsmith & Loewenberg), 84 and 86 Front and pres Oregon Stove Foundry  
 London and San Francisco Bank (limited), W Mackintosh mgr, NW cor 3d and Oak  
**LONG E E & CO** (E E and H R Long), American Laundry, cor 10th and F  
 Loranger John (Freeman & Loranger), cor 2d and Main  
 Lord E C (A P Hotaling & Co), 3 and 5 N 1st  
 Loretz P, saloon, 28 Yamhill  
 Lo Romer John (Neer & Lo Romer), architect, NW cor Alder and 1st  
 Lortcher Jacob (Lortcher & Miller), 252 1st  
 Lortcher & Miller (Jacob Lortcher and J W Miller), stoves and tinware, 252 1st  
 Lotan James, U S inspector of boilers, 32 N Front  
**LOUIS J B**, cutler, locksmith and bell hanger, 67 N 1st  
 Lovejoy Mrs E, fruit and vegetable canner, SE cor Madison and 4th  
 Lowengart Philip (M Seller & Co), SW cor N Front and B  
 Lowenstein Sam, pres Oregon Furniture Mfg Co, 208 and 210 1st

1036

Oregon—Portland.

**H. WACHHORST** Has an Endless Variety of Rings from Solid Gold to COSTLY DIAMOND SETTING. **315 J St., Sacramento.**

**LOWNSDALE & CO** (J P O Lownsdale and J R Wheat), real estate agts and insurance brokers, 6 Washington

**LOWNSDALE J P O** (Lownsdale & Co), 6 Washington

**LUEG HENRY**, blacksmith and machinist, 30 Oak

Lund E H, gunsmith, 27 Oak

**LUNDBERG & DILG** (Wm Lundberg and Julius Dilg), Oregon Electrical Works, mathematicians and opticians, 164 4th (see adv)

**LUNDBERG WM** (Lundberg & Dilg), 164 4th

Lundblad R V, saloon, SW cor 1st and E  
Lundin P O, carpenter and builder, 2d  
bet Stark and Oak

Luther T P, captain of police, NW cor  
2d and Oak

Lutz M J, saloon, 113 Front

Lyon S M, money broker, 124 1st

Macbeth Wm (Kerron & Macbeth), 173  
and 175 2d

Macdougall & Bower (C J Macdougall  
and J M Bower), attorneys-at-law, 48  
1st

Macdougall C J (Macdougall & Bower),  
attorney-at-law and notary public, 48  
1st

Mackintosh W, mgr London and San  
Francisco Bank, NW cor 3d and Oak

Macleay Donald (Corbitt & Macleay),  
29 and 31 Front

Macleay Kenneth (Corbitt & Macleay),  
29 and 31 Front

**MADANTZ C O**, stoves and tinware,  
27 N 1st

Maddux F L (Penn & Maddux), 95  
Washington

Magoon L B (Woodward & Magoon),  
cor 2d and Taylor

Maher T J, butcher, 102 S 1st

Maher W L, groceries, 100 S 1st

**MACRUM I A** (Johnson, McCown &  
McCrum), attorney-at-law, 169 1st

Mair John, supt Willamette Iron Works,  
68 N 1st

Mairet A, watchmaker, 8 Morrison

Malarkey Chas A (Chas A Malarkey &  
Co), NE cor 2d and Oak

Malarkey Chas A & Co (Chas A Malar-  
key and Thos Teirney), fish, poultry,  
game, etc, NE cor 2d and Oak

Malarkey C J B (D J Malarkey & Co),  
10 and 12 Front

Malarkey Mrs D J (D J Malarkey &  
Co), 10 and 12 Front

Malarkey D J & C. (Mrs D J and C J B  
Malarkey), shipping and commission  
merchants, 10 and 12 Front

Malarkey M A (Springmeyer & Co), 14  
Jefferson

Manciet & Bigne (John D and Frank P  
Manciet, and J Bigne), proprs St  
George Hotel, 301 1st

Manciet Frank P (Manciet & Bigne),  
301 1st

Manciet John D (Manciet & Bigne),  
301 1st

Manheim C, tailor, 11 Morrison

**MANLEY A B** (Manley & Truman),  
8 1/2 1st

**MANLEY & TRUMAN** (A B Manley  
and J R Truman), real estate and loan  
agents, 8 1/2 1st

**MARINCOVICH PETER**, proprietor  
United States Restaurant, 146 1st

Mariner's Home, erected 1881, estab-  
lished May, 1882

Marks H, second-hand goods, 261 2d

Marks M, boots and shoes, 141 Front

**MARQUAM P A**, attorney-at-law and  
dealer in real estate, 24 Yamhill

Marr James, propr Virginia House, cor  
3d and B

Martin & Curry (Patrick Martin and  
Martin Curry), saloon, 93 N 1st

**MARTIN E & CO** (Edward and T S  
Martin), wholesale liquors, 128 and  
130 Front

**MARTIN E. J A & CO** (E and J A  
Martin, and W H Wilton), stair  
builders, cor C and 2d

Martin Henry, poultry, game, etc, Cen-  
tral Market

Martin Patrick (Martin & Curry), 93  
N 1st

Martin Richard, stone mason, 425 West  
Park

**MARTIN MRS R M**, shirt maker,  
NW cor 1st and Alder

Marton C C, barber, 49 N 1st

Marx D (Marx & Jorgensen), 28 N  
Front

Marx & Jorgensen (D Marx and E C  
Jorgensen), importers and wholesale  
liquors, 28 N Front

Mash M, groceries, cor 1st and Hall

Mason A B (Sealy, Mason & Co),  
167 1st

Mason O P, attorney-at-law and notary  
public, Odd Fellows Temple

**MASON W S** (McCraken & Mason), 60  
-66 N Front

**MATHEWS MRS S F**, hair goods and  
ladies' hairdresser, 226 1st

Mattes John (Rachenberger & Mattes),  
NW cor Madison and 1st

**MATTHIESEN & HOEHLER**, prop-  
rietors Narrow Gauge Hotel, 274 1st

Matthiesen John (Matthiesen & Hoe-  
hler), 274 1st

**MAXWELL A L**, ticket agent Oregon  
Railway and Navigation Co

May & Davenport (J T Davenport and  
W T May), painters, cor C and 2d

**The "NEW REINVENTOR" and "ROYALTY" JOHN" SEWING MACHINES,** No. 30 N. Front Street, San Francisco, Cal.

JOE POHEIM, THE TAILOR. Suits made to order from \$20. 203 Montgomery & 724 Market.

May Levi (Hexter & May), 124 and 126 Front  
 May W T (May & Davenport), cor C and 2d  
 Mayer Jacob (Fleischner, Mayer & Co), 25 and 27 Front  
 Mayer S Julius (Fleckenstein & Mayer), 24 and 26 Front  
 Mayfield W I, can 'ies, cigars, etc, NW cor 3d and Yamhill  
 Mays Pierce (Williams, Hill, Durham, Thompson & Mays), attorneys-at-law, residence The Dalles  
 McAllister T B, saloon, 248 1st  
 McArdle John, horseshoer, 234 2d  
 McArthur A A, agt Dime Medical Co, 53 Union Block  
**MCBREEN CHARLES E**, crockery, glassware, stoves, ranges, etc, 149 3d (see adv)  
**MCBRIDE & POINDEXTER** (S B McBride and J M Poindexter), Union Carriage Factory and blacksmith shop, NE cor 2d and Salmon  
**MCBRIDES B** (McBride & Poindexter), NE cor 2d and Salmon  
 McCabe W L (Brown & McCabe), 94 Front  
 McCain J (Carmichael & McCain), 87 Alder  
 McCarron Owen, bootmaker, 319 1st  
**MCCLURE E E**, lumber, SE cor Yamhill and Front  
 McClure Stewart (H P Gregory & Co), 43 Front  
**MCCONNELL SAMUEL**, Occident Saloon, 47 N 1st  
**MCCOWN F O** (Johnson, McCown & McCrum), attorney-at-law, 169 1st; residence Oregon City  
 McCoy Geo W, book and job printer, SE cor 1st and Stark  
**MCCRACKEN J** (McCracken & Mason), 60-66 N Front  
**MCCRACKEN & MASON** (J McCracken and W S Mason), wholesale grocers, shipping and commission, 60-66 Front  
 McCroskey Mrs C E, dressmaker, 53 1/2 N 4th  
 McEntee P, blacksmith, cor 3d and A  
**McFALL W**, manager Clackamas Paper Co, 102 Front  
 McGilvray Wm (Sterrock & McGilvray), 43-N 1st  
 McGinn Charles, bakery, 128 Washington  
 McGinn Henry E, attorney-at-law and notary, 48 1st  
 McGrew Jasper C (Lent & McGrew), 10 Stark  
**McINTOSH J B**, assayer, NE cor Stark and 1st (see adv)  
**McINTOSH J F**, manager North Pacific News Co, 146 1st

McKean & Campbell (W C McKean and J R Campbell), blacksmiths and wagonmakers, 234 2d  
 McKean W C (McKean & Campbell), 234 2d  
**McKEE E D**, manager Meyer, Wilson & Co, 16 N Front  
**McKEE SAMUEL**, Snug Saloon, 209 4th  
**McKENNIE ANDREW** (J Fred Clark & Co), 28 Washington  
 McKercher D C (McKercher & Thompson), and city treasurer, 105 1st  
 McKercher & Thompson (D C McKercher and L E Thompson), books and stationery, 105 1st  
**McKINNIE A**, manager The Pacific Mutual Life Insurance Co of California and Fidelity and Casualty Co of New York, 102 1st  
 McKinnon J D (Zieber & McKinnon), cor 1st and F  
 McKinnon Neil, bootmaker, 91 Washington  
 McKinzie Alexander (John Moir & Co), cor E and 1st  
 McLaughlin Hugh, saloon, NE cor Clay and 2d  
 McLeran Bros (R S and F W McLeran), flour-mills, cor 4th and H  
 McMannus Mrs T D, lodgings, 53 1/2 N 4th  
 McMichael H M J, Accountant Bank of British North America, 50 1st  
 McPhelim J, groceries, fruits, etc, 32 Stark  
 McWain O G (C A Plummer & Co), 50 Front  
 Meadows W, physician, 224 1/2 1st  
**MECHANICS HOTEL**, John Graf proprietor, Water nr Harrison  
 Meier & Frank (A Meier and E Frank), gen mdse, 181 to 185 Front, 10 and 12 Yamhill and 182 1st  
 Mellis Bros & Co (F J, F R and T W Mellis), dry goods, etc, 126 1st  
 Mendelson A L, clothing, etc, 168 1st  
 Mendenhall E (Mendenhall & Steeves), attorney-at-law and notary pub ic, 149 1st  
 Mendenhall J C, fish, 33 Yamhill  
**MENDENHALL & STEEVES** (X N Steeves and E Mendenhall), attorneys-at-law, 149 1st  
 Merchants' Exchange Association, Wm J Leahy sec, New Market Theatre Block  
 Mergen John D (J S Keller & Co), 261 1st  
 Mergens J, groceries, cor 11th and F  
 Mergens N C (Mergens & Vosper), 47 Stark  
 Merges & Vosper (N C Merges and Alfred Vosper), marble works, 47 Stark  
 Meston John J, bookbinder, blank book mfr and paper-ruler, 106 Front

INSURE IN MUTUAL LIFE INSURANCE CO. OF NEW YORK, F. S. WINSTON, Pres't. ASSETS, \$95,000,000.

The "NEW RENINGTON" and "ROYALTY JOHN" SEWING MACHINES. No. 30 Second Street, San Francisco, Cal. J. SHAWL, General Agent.

**H. WACHHORST'S** Selection of **JEWELRY** is the **Rarest in the State** **No. 315 J St., Sacramento, Cal.**

**KETROPOLIS HOTEL**, J H Schade proprietor, SE cor 1st and Main  
**Meussdorffer C H**, hatter, 151 Front  
**Meyer Fred**, saloon, 13 N 1st  
**Meyer Henry**, saloon, NW cor 2d and Washington  
**Meyer John**, vinegar factory, 48 N 1st  
**MEYER, WILSON & CO** (H L E Meyer, San Francisco, John Wilson, Liverpool, England), shipping and commission merchants, E D McKee manager, 16 N Front  
**Meyers Billy** (Wheeler & Meyers), 148 1st  
**Miller A S & Son** (A S and H B Miller), bridgebuilders, 30 Union Block  
**MILLER BROS** (A F and F W Miller), wholesale seeds, trees, flowers, etc, 195 Front  
**Miller J B**, watches and jewelry, 120 1st  
**Miller J W** (Lortcher & Miller), 252 1st  
**Minville James**, dressmaking, 151 3d  
**Misner Bros** (D R and G M Misner), feed and livery, 28 Taylor  
**Mitchell & Dement** (John H Mitchell and Ralph M Dement), attorneys-at-law, SW cor 1st and Morrison  
**Mitchell Geo**, groceries, 50 Morrison  
**Mitchell J**, groceries, 34 Yamhill  
**Mitchell John H** (Mitchell & Dement), attorney-at-law, SW cor 1st and Morrison  
**Mitchell W H**, general agent for Mitchell wagons, 148 Front  
**MOHR W M**, bootmaker, cor 2d and C  
**Moir John** (John Moir & Co), cor E and 1st  
**Moir John & Co** (John Moir and A McKinzie), ship chandlers, cor E and 1st  
**Molson & Sons** (W M and F W Molson), brewers, maltsters and cordage mfrs cor D and 9th  
**Monroe Joseph**, saloon, 45 N Front  
**Montano James M** (G Ginocchio & Co), 287 1st  
**MONTHYON J D**, stairbuilder, 110 N 9th  
**MOODY H L**, physician and surgeon, 289 1st  
**Mooney G A** (Mooney & Valentine), 28 Front  
**Mooney & Valentine** (G A Mooney and J H Valentine), wholesale fancy dry goods, millinery and straw goods, 28 Front  
**MOORE C W**, saloon, 187 1st  
**MOORE D M**, Oregon Brass Works, 2d bet C and D  
**Moore Geo**, groceries, cor 15th and O  
**Mordant Albert**, restaurant, 89 N 1st  
**Moreland J C** (Killin & Moreland), attorney-at-law, Dekum's Building  
**MORELAND S A**, police judge, NW corner Oak and 2d

**MOREY C G** (F E Beach & Co), 103 Front  
**Morgan A H** (Weeks & Morgan), 247—251 Front  
**Morgan Phil**, grainer, 13 Washington  
**Morin Theo**, tinsmith, 193 2d  
**"MORNING OREGONIAN,"** Oregonian Publishing Co publishers, 102 Front  
**"MORNING STANDARD,"** A Noltner proprietor, 5 Washington  
**MORRIS I**, groceries, SW corner E and 3d  
**Morris Rt Rev Bishop Wistar**, rector St Helen's Hall, w s 4th bet Madison and Jefferson  
**MORRISON E W**, attorney-at-law, 43 1st  
**Morse C C & Co** (C C Morse and M J Morse), art and music store, 103 1st  
**Morso & Miner**, painters, 111 4th  
**Moses Andrew J**, attorney-at-law, notary and commissioner of deeds, 101 Occidental Hotel  
**MOSS & CHAPMAN** (W S Moss and W S Chapman), publishers "Sunday Mercury," 5 Washington  
**Moss W S** (Moss & Chapman), 5 Washington  
**MUIR JOHN**, superintendent of traffic O R and N Co and Northern Pacific Railroad, SW corner Front and D  
**Mulkey M F** (Caples & Mulkey), attorney-at-law, NE cor 1st and Stark  
**MULLEN H J**, cigars and tobacco, 27 N 1st  
**Muller August E**, saloon, 75 Washington  
**Muller Henry** (Listmann, Muller & Hannaman), 49 and 51 N 2d  
**MULTNER F & CO** (F Miltner), all kinds of oils, 225 2d  
**Munger Wm**, druggist, cor 16th and S  
**Munk A**, poultry, game, eggs, etc, 53 Washington  
**MURDOCK A G**, electrotyper and stereotyper, 109 Front  
**MURPHY, GRANT & CO**, of S F, C R Havens manager, wholesale dry-goods, NW cor N 1st and A  
**Murray Mrs F M**, physician SE cor 1st and Morrison  
**Murray J W**, grainer, 26 Salmon  
**Murton Mrs R J** (Tustin & Murton), 89 1/2 Morrison  
**"MUSICAL PASTIME"** (monthly), Wiley B Allen publisher, 153 3d  
**Mutual Life Insurance Co of N Y**, Philip C Schuyler agt, 5 1st  
**Myers Arnold**, cabinet maker and carpenter, 106 2d  
**MYERS H**, watchmaker and pawnbroker, 181 1st cor Yamhill  
**NAHON S A**, cigar manufacturer, 105 Front

**CONKLIN BROS., CARPET BEATING & RENOVATING WORKS, 333 GOLDEN GATE AVENUE (TYLER ST.) S. F.**

JOE POHEIM, THE TAILOR, 724 Market and 203 Montgomery Streets, S. F.

ALLEN, TUGGLE & CO., MEXICAN HARD WOODS, 18 & 20 Spear St. San Francisco

Oregon—Portland.

1039

**NARROW GAUGE HOTEL**, Matthiesen & Hoehler proprietors, 274 1st National Hotel, Kellogg & Davis proprs, NE cor Yamhill and Front  
 Neer D D (Neer & Lo Romer), architects, NW cor Alder and 1st  
 Neer & Lo Romer (D D Neer and John Lo Romer), architects, NW cor 1st and Alder  
 Neimeyer Gottlieb, merchant tailor, 70 Morrison  
**NELSON A P.** superintendent Portland Carriage Manufactory, 204 and 206 4th (see advertisement)  
 Nelson Chas, barber, 71 N 1st  
 Nelson T J (John Harlow & Co), N Front bet Q and S  
 Neppach S A, druggist, 75 1st  
 Nestor Mrs M A, groceries, SE cor 3d and Market  
 Neunert A F (Diesing & Neunert), and groceries, 141 S 1st  
**NEUSTADTER BROS** (Henry, J H and D Neustadter, J Rosenbaum, S Feuchtwanger and I Oppenheimer), wholesale gents' furnishing goods and clothing, 67 and 69 Front  
 Neustadter D (Neustadter Bros), res San Francisco, Cal  
 Neustadter Henry (Neustadter Bros), res New York City  
 Neustadter J H (Neustadter Bros), res San Francisco, Cal  
 Newbury & Grant (W S Newbury and W Hudson Grant), 19 Union Block  
 Newbury W S (Newbury & Grant), attorney-at-law, 19 Union Block  
 Newcomb R, grand recorder A O U W, NW cor 2d and Morrison  
**NEWELL E C.** agent Wheeler & Wilson Manufacturing Co, 88 Morrison  
 Newhouse W E, wood yard, Oak St Wharf  
 Newman S, tailor and second-hand clothing, 205 2d  
 New Market Theatre, F W Stechhan leasee, 1st bet A and Ash  
**"NEW NORTHWEST."** (The) (weekly), Duniway Publishing Co publishers, 5 Washington  
**NEW YORK HOTEL**, H Rothfos & Co proprietors, cor Front and B  
 New York Jewelry Co (C A and K L Gove), watches and jewelry, 107 1st  
**NEW YORK NOVELTY CO** (Joseph Halberstadt), importers varieties, 49 1st (see advertisement)  
 Nicholas H B, attorney-at-law, 26 Union Block  
 Nichols A S & Z B, physicians, 59 Union Block  
 Nicholson W T B, broker and collector, Dekum's Building

Nicklin T L (Barber & Nicklin), dentist, 149 1st  
 Nicolai A (A Nicolai & Co), cor 14th and P  
 Nicolai A & Co (A Nicolai, Geo Ainslie and John Ewry), lumber, cor 14th and P  
 Nicolai & Bro (Louis and Theo Nicolai), lumber and planing mills, 51 and 53 N 2d  
**NICOLAI HOUSE**, O Ryan proprietor, cor 3d and D  
**NIEDERAUER JACOB**, barber shop, 7 N 1st  
**NIKALSON NILSON**, cigars, tobacco and fruits, 49 N 1st  
**NOLTNER A.** editor and proprietor "The Standard," 5 Washington  
**NOON W C.** bag factory, 16 Front  
 Norden & Andrus (D L Norden and W H Andrus), proprs Occidental Hotel, NE cor 1st and Morrison  
 Norden D L (Norden & Andrus), NE cor 1st and Morrison  
**NORTH PACIFIC LUMBERING AND MANUFACTURING CO.** N Versteeg president, w s 2d bet F and G  
 North Pacific Mutual Life Association, W Underhill mgr, 100 Front  
**NORTH PACIFIC NEWS CO.** J F McIntosh manager, wholesale news dealers, books and stationery, 146 1st  
 "North Pacific Rural Spirit" (weekly), W W Baker propr, 106 Front  
 Northrup E J & Co (E J Northrup), carriage and wagon material, cor 1st and Main  
**NORTHUP & GILBERT** (H H Northrup and W B Gilbert), attorneys-at-law, 8 Union Block  
**NORTHUP H H** (Northup & Gilbert), attorney-at-law, 8 Union Block  
**"NORTHWESTERN FARMER AND DAIRYMAN"** (monthly), Casey & Blythe publishers, 122½ Front  
 Northwestern Mutual Life Insurance Co of Milwaukee, N W Garretson gen a-t, 93 5th  
 Northwestern Transfer Co, Gundel Bros proprs, 275 Front  
 Norton House, J M Gorman propr, SW cor 1st and C  
 Norton J W (Crozier & Norton), cor 16th and S  
 Norton W S, barber, 7 Alder  
**OAKES T F.** vice-president Northern Pacific R R, res New York City  
 Oatman Harrison B (De Lashmutt & Oatman), NE cor 1st and Stark  
 O'Brien T J, cigars and tobacco, 88 1st  
**OCCIDENT SALOON**, Samuel McConnell, 47 N 1st

INSURE IN THE SUN INSURANCE CO., WHICH ADJUSTS AND PAYS ITS LOSSES PROMPTLY.

HARDWOOD LUMBER, WHITE BROS., 13 & 15 Main and 14 & 16 Spear St. S. F. Counter Tops, Newel Posts, Balusters.

H. WACHHORST  
 Attention to his GENUINE  
 STERLING SILVERWARE  
 315 J St., Sacramento, Cal.

Occidental Hotel, Norden & Andrus  
 proprs, NE cor 1st and Morrison

**OCCIDENTAL RESTAURANT**, P  
 Keliher proprietor, NE cor 1st and  
 Morrison

O'Connor John, groceries, 120 Front  
 O'Connor T J & Co (T J O'Connor),  
 auctioneers and commission merchants,  
 60 1st

Odd Fellows Library, Geo B Henry  
 librarian, Odd Fellows Temple

Odd Fellows Temple, SW cor 1st and  
 Alder

Ogden G W, groceries, 80 S 1st  
 Oldendorff E (Oldendorff, Harvey & Co),  
 NE cor Washington and 1st

**OLDENDORFF, HARVEY & CO**  
 (E Oldendorff, J W McL Harvey and  
 D F Leahy), general brokers and  
 wool dealers, NE cor Washington  
 and 1st

Olds J C (Olds & Summers), 183 1st  
 Olds & King (W P Olds and S W King),  
 dry goods, 186 1st

Olds & Summers (J C Olds and O Sum-  
 mers), crockery and glassware, 183 1st  
 Olds W P (Olds & King), 186 1st

O'Leary D, bootmaker, 287 G

Olsen James, carpenter, foot of Yamhill  
 Oppenheimer I (Neustadter Bros), res  
 New York City

Ordway Julius, supt Willamette Steam  
 Mills Lumbering & Mfg Co, N Front  
 from Q to S

O'Regan Win D (Akers & O'Regan),  
 233 Front

**OREGON BRASS WORKS**, D M  
 Moore, 2d bet C and D

Oregon City Woolen Mills Agency, Ja-  
 cobs Bros & Co agts, 30 and 32 Front

**OREGON ELECTRICAL WORKS**  
 Lundberg & Dilg proprietors, 164 4th  
 (see adv)

Oregon Fire and Marine Insurance, of  
 Portland, M W Fechheimer pres, J  
 Fred Clark secy, 28 Washington

Oregon Furniture Mfg Co, Sam Lowen-  
 stein pres, Wm Kapus secy, 203 and  
 210 1st and 209 and 211 Front

Oregon Hotel, John Salzer & Bro proprs,  
 cor D and N 1st

**OREGON RAILWAY AND NAVI-  
 GATION CO**, general office SW cor  
 Front and D

Oregon Standard Soap Works, R Irving  
 & Co proprs, 262 F

Oregon Stove Foundry, Julius Loewen-  
 berg pres, I uis Kuhn secy, 244-254  
 Front

Oregon Transfer Co, Geo V James pres,  
 Edward F Albright secy, office 31  
 Stark

**OREGON AND WASHINGTON  
 MORTGAGE SAVINGS BANK**,  
 of Oregon, Wm Reid managing di-  
 rector, 48 1st

Oregon and Washington Newspaper  
 Publishing Co, W D Palmer mgr,  
 10 Front

**OREGONIAN PUBLISHING CO**,  
 publishes "Morning Oregonian," H L  
 Pittock manager, 102 Front

**OSBORNE D M & CO**, of Auburn,  
 N Y, S S Burge manager, harvesting  
 machinery, 204 and 206 Front

**O'SHEA BROS** (John F and J B  
 O'Shea), butchers and packers, 6 Cen-  
 tral Market

O'Shea Walter, pawnbroker, 23 1st  
 Osvoid & Co (M Osvoid, E Ayers and  
 P W Sunibom), bootmakers, 30 Stark

Osvoid M (Osvoid & Co) 30 Stark

**OWENS MRS B A**, physician and  
 surgeon, SW cor 1st and Main

Owens J J (Wm Gardner & Co), 134 3d

Owens P L, bakery, 51 N 1st

**OXER HENRY A**, librarian of the  
 Library Association of Portland, SW  
 cor Stark and 1st

Pacific Bridge Co, C H Gorrill pres,  
 169 2d

"**PACIFIC CHRISTIAN ADVOCATE**"  
 (weekly), Adam Klippel  
 manager, 207 2d

**PACIFIC LIVERY, FEED & SALE  
 STABLE**, J Davis propr, SW cor  
 Front and Salmon

Pacific Mutual Life Insurance Co of  
 California, A McKinnie manager, 102  
 1st

"**PACIFIC OVERSEER**," W D Pal-  
 mer manager, 102 Front

**PACKARD J A**, groceries, fruits and  
 produce, 295 1st

Paffenbarger Alfred, a torney-at-law,  
 122 1/2 Front

Page F H, commission produce, hay,  
 grain, fruit, etc, 132 Front

Prige W W, attorney-at-law, SE cor 1st  
 and Morrison

Paine C H, feed and boarding stable, 34  
 Ash

Palmer W D, manager "Pacific Over-  
 seer" and Oregon & Washington  
 Newspaper Publishing Co, 102 Front

Papworth Thomas, butcher, 72 Wash-  
 ington

Parker Mrs A J, cigars and tobacco, cor  
 N 1st and E

**PARRISH & CORNELL** (L M Par-  
 rish and E W Cornell), real estate  
 and loan agts, 4 1/2 Washington

**PARRISH L M** (Parrish & Cornell), 4 1/2  
 Washington

Parrish S B (J B Knapp & Co), 267 1st

**CALVIN NUTTING & SON**, Manufacturers all kinds IRON WORK,  
 387 Main Street, San Francisco.

THE "NEW ENGLAND" and "ROYAL ST. JOHN" SEWING MACHINES, No. 30 Second Street, San Francisco, Cal.

**JOE POHEIM, THE TAILOR, makes the BEST FITTING Clothes in the State.**

Parsons G H (Dunham, Parsons & Co), 187 Front  
**PATER C**, Portland Jewelry Manu-  
 factory, 167 2d  
 Paterson C W (Harkins & Paterson), 26  
 Salmon  
 Pattee H E, wheelwright, cor G and 5th  
**PATTERSON T**, real estate broker,  
 NE cor 1st and Stark  
 Patton M J, dentist, 107 1st  
 Paxton O F, attorney-at-law and county  
 supt of schools, NW cor Front and  
 Stark  
 Pearson C F, painter, 74 Oak  
 Penn M A (Penn & Maddux), 95 Wash-  
 ington  
 Penn & Maddux (M A Penn and F L  
 Maddux), stoves and tinware, 95  
 Washington  
**PENNEY JOSEPH E**, Gem Saloon,  
 85 1st  
 Penoyer S, manager Portland Lumber-  
 ing Mfg Co, nr Water Works  
**PEOPLE'S TRANSFER CO**, E W  
 Daniels proprietor, 5 Washington  
 Perkins F H, planing-mill and con-  
 tractor, 325 1st  
 Permin Louis (Louis Permin & Co), 50  
 N 1st  
**PERMIN LOUIS & CO** (Louis Permin  
 and George Deharde), Scandinavian  
 Saloon, 50 N 1st  
**PERRET E F**, sign painter and paper  
 hanger, 31 Oak  
 Perry Joseph, saloon, SE cor Taylor and  
 2d  
 Petran Chas A, attorney-at-law, 29 Oak  
 Pfunder L G, florist, cor 9th and Wash-  
 ington  
 Pfunder Wm, druggist and propr Ore-  
 gon Botanical Remedies, 35 1st  
 Phelan James, cigars, tobacco and gro-  
 ceries, cor 3d and A  
**PHILLIPPI FRANK**, student at law  
 with J K Kelly, NE cor 1st and Stark  
**PHILIPS A G**, dentist, 234 1st bet  
 Salmon and Main  
 Phillips C C (Geo Ainslie & Co), cor  
 14th and P  
 Pickard Dan (Eddy & Pickard), cor  
 16th and S  
 Pilger Mrs L, dry and fancy goods, and  
 dressmaking, 153 1st  
**PILKINGTON JOHN B**, physician,  
 oculist and aurist, N W cor 1st and  
 Washington, and Sanitarium and Eye  
 and Ear Infirmary, South Portland  
**PIONEER BAKERY**, K Sattler pro-  
 prietor, SE cor Main and 2d  
**PIONEER BOAT-HOUSE**, John La-  
 Chapelle proprietor, foot Taylor  
**PITTE R D**, notary public, real estate  
 and money broker, and commissioner  
 of deeds, 149 1/2 1st

**PITTOCK H L**, manager Oregonian  
 Publishing Co, 102 Front  
 Pitts H H, commission merchant in  
 California fruits, 131 Front  
 Pleasance Geo A, upholsterer, SW cor  
 5th and Main  
**PLUMMER & BYERLEY** (Dr O P S  
 Plummer and Fabian Byerley), drug-  
 gists, SW cor 1st and Main  
 Plummer C A (C A Plummer & Co), 50  
 Front  
 Plummer C A & Co (C A Plummer and  
 O G McWain), wholesale drugs, 50  
 Front  
**PLUMMER DR O P S** (Plummer &  
 Byerley), SW cor 1st and Main  
 Poffenbarger Alfred, attorney-at-law,  
 269 1st  
 Pohl A, homeopathic physician, 22  
 Union Block  
**POINDEXTER J M** (McBride & Poin-  
 dexter), NE cor 2d and Salmon  
**"POLARIS"** (The) (weekly), J H Ac-  
 ton editor and proprietor, 229 1/2 1st  
 Poldeman Adolph, watchmaker, 88 1st  
 Police Building, NW cor Oak and 2d  
 Poole James, painter, 125 5th  
 Pope Seth L, sec and mgr Portland Tel-  
 ephone, Telegraph and Electric Light  
 Co, SE cor A and 2d  
**PORTLAND BOOT AND SHOE  
 MANUFACTORY**, Corson & Rod-  
 gers proprietors, 110 1/2 Front  
**PORTLAND BUSINESS COLLEGE**,  
 A P Armstrong principal, 128 Front  
**PORTLAND CARRIAGE MANU-  
 FACTORY**, A P Nelson superin-  
 tendent, 204 and 206 4th (see adv)  
 Portland Gas Light Co, H D Green  
 supt, 26 Stark  
**PORTLAND ICE WORKS**, Harris &  
 Salmon proprietors, 246 2d  
**PORTLAND JEWELRY MANU-  
 FACTORY**, C Pater proprietor, 167  
 2d  
 Portland Lumbering and Mfg Co, S Pen-  
 noyer mgr, near Water Works  
 Portland Mfg Co, Isaac Sinsheimer mgr,  
 furniture mfrs, 107 Front  
 Portland Marble Works, 24 B  
**PORTLAND PAPER-BOX FAC-  
 TORY**, Otto Roenicke proprietor,  
 NW cor Front and Stark  
 Portland Paving Co, A T Arrowsmith  
 pres, T P Wales sec, 51 Union Block  
**PORTLAND RESTAURANT**, Er-  
 nest House proprietor, SE cor 2d and  
 Ash  
 Portland Savings Bank (The), D P  
 Thompson pres, W V Spencer cashier,  
 NE cor 2d and Stark  
 Portland Seaman's Friend Society, Rev  
 R S Stubbs supt, cor 3d and D

**MUTUAL LIFE INSURANCE CO., OF NEW YORK. ECONOMICAL MANAGEMENT. CAREFUL SELECTION OF RISKS.**

**THE "NEW REMINGTON" AND "ROYAL ST. JOHN" SEWING MACHINES, No. 30 Second Street, San Francisco, Cal.**

1042

Oregon—Portland.

**H. WACHHORST'S** Specialty in Fine Watches and Diamonds, Lockets, Etc. **315 J St., Sacramento, Cal.**

**PORTLAND SIGN ADVERTISING CO.** Frank & Co proprietors, 13 Washington

**PORTLAND SODA WORKS, E A** Post proprietor, 146 Front

**PORTLAND STEAM CANDY FACTORY,** Aliasky & Kraemer proprietors, 145 1st and 28 Alder

Portland Telephone, Telegraph and Electric Light Co, Seth L Pope sec and business mgr, SE cor A and 2d

Portland Transfer Co, J W Souther propr, SE cor Front and Morrison

Portland Water Co, John Green supt, 26 Stark

**POST E A,** proprietor Portland Soda Works, 146 Front

Post-office, w s 6th bet Morrison and Yamhill

Potter H N, cigars and tobacco, 1123 1st

Potter Robert, saloon, 11 Stark

Poulsen J, acting sec Willanette Steam Mills & Manufacturing Co, N Front bet Q and S

Powell J N, dentist, Dekum's Building

**POWERS I F,** furniture manufacturer and dealer, 185 and 188 1st, and 184 2d, factory, Water bet Montgomery and Harrison

Prag R, wool and hides, 131 Front

**PRAGER LEWIS,** general merchandise, 184 1st

Prehn F W & C T, dentists, 54 Union Block

**PRENTICE D W & CO** (D W Prentice), pianos, organs, music and musical instruments, 107 1st

**PRESCOTT C H,** manager O R & N Co, SW cor Front and D

Prideaux John, blacksmith, cor G and 5th

Prideaux Stephen, blacksmith, 95 2d

Proctor J B, upholsterer and cabinet-maker, 74 Stark

Prosper B (B Prosper & Co), 15 Oak

Prosper B & Co (B Prosper and B Felix), restaurant, 15 Oak

**PROTZMAN & DE FRANCE** (F C Protzman and H M De France), boots and shoes, manufacturers and dealers, 135 3d

**PROTZMAN F C** (Protzman & De France), 135 3d

**QUACKENBUSH E** (Sibson, Church & Co), NE cor Front and Ash

Quackenbush J L, gen agt North Pacific Mutual Life Association

**QUIGLEY JAMES,** bootmaker, 346 3d

Quinn W J, merchant tailor, 28 Stark

Rachenberger Louis (Rachenberger & Mattes), NW cor Madison and 1st

**RACHENBERGER & MATTES** (Louis Rachenberger and John Mattes), saloon, depot of S F National Brewery beer, NW cor Madison and 1st

Ralleigh J, councilman

**RANDALL E G,** contractor and builder, cor 3d and Main

Ranfitt Henry, searcher of records, NW cor 4th and Salmon

Rankin M B, real estate agt, 65 Union Block

**REDLICH O F,** coffee saloon, s s Pine bet 1st and 2d

Reed James S, gen agt Union Insurance Co, 102 1st

**REICHERT PAUL,** proprietor Chicago Exchange, 211 1st

Reichert Robert, saloon, w s 3d bet Ash and Pine

Reid Geo T, saloon, cor N Front and N

Reid John (James Laidlaw & Co), 16 N Front

**REID WM** managing director Oregon & Washington Mortgage Savings Bank, 48 1st

**REINHARDT MRS A,** boarding and lodging, NW cor 1st and Morrison

**"RESOURCES OF OREGON AND WASHINGTON"** (monthly), W McCoy proprietor, SE cor 1st and Stark

Rex K G, physician, SW cor 1st and Morrison

Rice S W, city attorney, 105 1st

Richards Edwin, fish, poultry and game, 74 Washington

**RICHET F & CO** (Frank Richet and Frank Richet Jr), coffee and spice mills and groceries, 121 1/2 3d

**RICHET T & CO** (Thomas and Frank Richet), Novelty Iron Works, cor Front and Mill

**RICHMOND HOUSE,** H M Taylor proprietor, NW cor 2d and C

Rider G C, propr Holton House Restaurant, Alder bet 1st and Front

Riegehmann Robt, groceries, cor 1st and Hall

Rieger John, bootmaker, 48 N 1st

Riggen S B (Ferry, White & Co), 29 Stark

**RIGNEY P** (formerly of San Francisco), gold, silver and nickel plating, 11 Oak

Riley R R, wood, foot of Columbia

Ripperton J A, commercial tourist, 143 3d

Ripperton Mrs S E, millinery and fancy goods, 143 3d

**ROBBINS J H & SON** (J H and B F Robbins), wholesale and retail music and musical instruments, picture frames, mouldings, etc, 229 1st

**CONKLIN BROS., PACIFIC STEAM CARPET BEATING, ALSO WHITENING. 333 TYLER ST., S. F.**



CONKLIN BROS., PACIFIC STEAM CARPET BEATING, ALSO WHITENING. 333 TYLER ST., S. F.

FOR THE BEST FITTING SUIT OF CLOTHES go to JOE POHEIM, the Tailor.

ALLEN, TUGGLE & CO., Eastern Hard Wood Lumber, 18 & 20 Spear St. San Francisco

Oregon—Portland.

1043

**ROBERTS ANDREW**, clothing and gentlemen's furnishing goods, 135 and 137 1st, cor Alder (see advertisement)

Robertson John, contractor and builder, 46 N 2d

Robertson W E (Foster & Robertson), 88 and 90 Front

**ROBINSON GEORGE E**, attorney-at-law, NW cor 1st and Alder

**RODGERS H**, boot and shoe upper manufacturer, 231 1st

**RODGERS T** (Corson & Rodgers), 110 1/2 Front

Roelfs A G B, groceries meat market and hotel, cor 14th and S

**ROENICKE OTTO**, paper box maker, NW cor Front and Stark

Rohr C M, butcher, NW cor 3d and Salmon

Rosenbaum J (Neustadter Bros), res San Francisco, Cal

**ROSENBLATT M**, clothing, furnishing goods, hats and caps, boots and shoes, 147 Front

Rosenfeld H & Co (Henry, Sol and S W Rosenfeld), wholesale cigars and tobacco, 41 Front

**ROSENFELD J L**, commission merchant, wholesale grocer and dealer in provisions, wool, hides, etc, 173 Front

Ross C H (Bird & Ross), 81 Yamhill

Rotha Henry, saloon, 106 South 1st

**ROTHFOS H & CO** (H Rothfos), proprietor New York Hotel, cor Front and B

Rothschild Louis H, cigars and tobacco, 106 1st

**ROTTNER JOHN**, Fountain Saloon, NW cor Front and Madison (see advertisement)

Ruconich Joe, restaurant, 15 Washington

Rummelin G P (Rummelin & Gutmann), 82 1st

Rummelin & Gutmann (G P Rummelin and C Gutmann), furriers, 82 1st

Russ H M, dentist, 107 1st

Russ Ira & Co (Ira Russ), grocers, SW cor Morrison and 3d

**RYAN C**, proprietor Nicolai House, cor 3d and D

Ryan Patrick, propr Pacific House, cor A and 3d

Rybke Marks (Shipper & Rybke), 11 and 13 Oak

**ST CHARLES HOTEL**, Thomas Guineau proprietor, SW cor Front and Morrison

St George Hotel, Manciet & Bigne proprs, 301 1st

St Helen's Hall, Rt Rev Bishop Wistar Morris rector, Miss Mary B Rodney prin, w s 4th bet Madison and Jefferson

St Louis Hotel, Sohm & Co pr. prs, 207 1st

St Vincents' Hospital, Mary Theresa sister superioress, 11th bet M and N

Saling A (Jubitz & Saling), 51 1st

**SALMON ALBERT**, fancy goods, 165 1st

Salm.n J F (Harris & Salmon), 246 2d

Salmon W C (Harris & Salmon), 246 2d

Salzer John (J Salzer & Bro and Welch & Salzer), 53 N 1st

Salzer John & Bro (John and Joseph Salzer), proprs Oregon Hotel, cor D and 1st and Globe Hotel, cor C and Front

Salzmann Gebhart (Sohm & Co), 207 1st

Samuel L, publisher "West Shore," 5 Washington

**SANBORN H D**, purchasing agent for Northern Pacific R R, cor Front and D

Sandeen Mrs C W, hair goods, 83 Yamhill

Sanders I N, county assessor, Court House

**SAN FRANCISCO GALLERY**, W H Towne proprietor, SW cor 1st and Morrison

Sanguinetti Antonio (G Ginocchio & Co), 287 1st

**SATTLER K**, Pioneer Bakery, SE cor Main and 2d

Saylor W H, physician and surgeon, 1 and 3 Union Block

Sayres G W, saloon, 32 Washington

Scanlan Miss Mary, dressmaker, cor 3d and E

Schade & Co (Wm Schade), cleaning and dyeing, 209 3d

**SCHADE J H**, proprietor Metropolis Hotel, SE cor 1st and Main

**SCHEMEL HERMAN**, railroad employment and real estate agent, 43 N Front

Schenz Joseph, tailor, 108 5th

Scherner H J, butcher, 68 Alder

**SCHLICHTING CLAUD & BRO** (John and Claus Schlichting), proprietors Europe House, 30 B

Schlussel A (Fleischner, Mayer & Co), res New York City

Schmeer Mrs Annie, lodging-house, 224 1/2 1st

Schmid Chas, groceries, 306 Washington

**SCHMIDT HENRY C**, groceries, 235 1st

**SCHMIDT HERMAN**, U S Beer Hall, 191 1st and 111 1st

Schmitz William, Gambrinus Hall, NW cor 1st and Pine

**SCHNEIDER HERMAN**, agent Albany Brewery, San Francisco, and proprietor New York Schooner Saloon, 205 1st

INSURE IN THE SUN INSURANCE CO., WHICH ADJUSTS AND PAYS ITS LOSSES PROMPTLY.

HARDWOOD LUMBER, WHITE BROS. 13 & 15 Main and 14 & 16 Spear St., S. F. Counter Tops, Newel Posts, Balusters.

**H. WACHHORST'S** Selection of JEWELRY is the Finest in the State. **No. 315 J St., Sacramento, Cal.**

**SCHULZE PAUL**, land agent Oregon and California R R, cor Front and D  
**SCHUYLER PHILIP C**, insurance agency, 5 1st  
**SCHWAB R H & CO** (R H Schwab), paper warehouse, 91 2d  
 Schwartz Jacob, groceries, cor 13th and G  
 Scoggin W A, councilman  
**SCOTT C N**, auditor and disbursing officer Northern Pacific R R, cor Front and D  
**SCOTT H W**, editor "Morning Oregonian," 102 Front  
 Scott Leroy S, attorney-at-law, 65 Union Block  
**SCOVY J G**, manager F S Chadbourne & Co, 173 and 175 1st  
 Sealy, Mason & Co (Richard Sealy and A B Mason), groceries, 167 1st  
 Sealy Richard (Sealy, Mason & Co), 167 1st  
 Sears Alfred F Jr, attorney-at-law, 13 and 15 Union Block  
**SEARS GEORGE C**, sheriff Multnomah County, Court House  
**SEASON O J**, saloon, 31 N 1st  
 Sechtem Louis (Sechtem & Co), 34 Stark  
 Sechtem Louis & Co (Louis Sechtem and Louis Feurer), saloon, 34 Stark  
**SEEDGE A J** (Seedge & Council), 52 Columbia  
**SEEDGE & COUNCIL** (A J Seedge and James Council), contractors and builders, 52 Columbia  
 Seelig K (K Seelig & Co), 163 2d  
 Seelig K & Co (K Seelig and E Zeitfuchs), wholesale liquors, 163 2d  
 Seibold A, bakery, cor 4th and A  
**SELIGMAN N H**, manager A B Elliott & Co, 3 and 5 N Front  
 Seller M & Co (Moses Seller and Philip Lowengart), wholesale crockery, SW cor N Front and B  
 Seller Moses (M Seller & Co), SW cor N Front and B  
 Selling Ben (Akin, Selling & Co), 6 N Front  
 Selling P, gen adse, 180 1st  
 Senofsky J, bootmaker, 11 Morrison  
 Severson P W, wagonmaker, 144 3d  
**SEWALL WM R**, county clerk Multnomah County, Court House  
**SEYMOUR, SABIN & CO**, E W Allen manager, manufacturers and jobbers in farm machinery, 262 1st  
 Spaulding Morton M (Burkhard & Spaulding), 35 and 37 B  
 Shanahan W T, music, picture frames, mouldings, etc, 46 Morrison  
 Shane T A, dry goods, 147 3d  
 Shaper N, bootmaker, 31 Washington  
 Sharp Ross, cigar mfr, 227 1st

Shattuck Thomas (Duffy & Shattuck), SE cor 1st and Jefferson  
 Shaw James, barber, 27 Oak  
 Shea J F, plumber and gasfitter, 121 Washington  
 Sheehan Daniel, saloon, 64 1st  
 Sheehy Wm, painter, cor C and 2d  
 Sheldon Kirk, loggers, choppers, carpenters and farmer's tools, NW cor Front and Morrison  
 Sherlock R, mfrs and importers saddles, harness and saddlery, hardware, 74 Front  
 Sherwin Joseph, architect, 42 Union  
 Shideman B (Jacobs Bros & Co), res San Francisco, California  
 Shillerston M (A Anderson & Co), 106 Front  
 Shindler G & Co (G Shindler), furniture and carpets, 166 and 168 1st  
**SHIPPER & RYBKE** (Sol Shipper and Marks Rybke), Bon Ton tailoring establishment, 11 and 13 Oak (see adv)  
 Shipper Sol (Shipper & Rybke), 11 and 13 Oak  
 Shively W B, dry goods, 133 3d  
**SHORTELL ROBT**, saloon, 74 1st  
 Showers Wm, county treasurer Multnomah County, Court House  
 Shurtleff F N, US collector of customs, Customs Building  
**SIBSON, CHURCH & CO** (W S Sibson C P Church, S Farrell and E Quackenbush), shipping and commission merchants and general insurance agents, NE cor Front and Ash  
**SIBSON W S** (Sibson, Church & Co), NE cor Front and Ash  
**SIMMONS SAMUEL**, constable Judge Davis' court, NW cor 4th and Salmon  
 Simon Joseph (Dolph, Bronaugh, Dolph and Simon), attorney-at-law, Odd Fellows Temple  
**SIMPSON BROS** (G H and Ed Simpson), carriage painters, 208 2d (see adv)  
**SIMPSON WM** (W M Simpson & Co), 11 and 12 Union Block  
**SIMPSON WM & CO** (W M Simpson and C A Cole), real estate agents, 11 and 12 Union Block  
 Sinsheimer H, pianos and organs, 189 1st  
 Sinsheimer Isaac, mgr Portland Manufacturing Co, 107 Front  
 Sitton C E (S G Skidmore & Co), 151 1st  
 Skidmore S G (S G Skidmore & Co), 151 1st  
 Skidmore S G & Co (S G Skidmore and C E Sitton), druggists, 151 1st  
**SLAVICH JOHN**, Louisville Restaurant, 170 1st (see adv)

The "ROYAL ST. JOHN" SEWING MACHINE, No. 30 Second Street, San Francisco, Cal.

JOE POHEIM, THE TAILOR, makes the BEST FITTING Clothes in the State.

Sloan Arthur E, mgr Guardian Assurance Co, NE cor Front and Ash  
 Smith A M (A Goodough & Co), 55 N 2d  
 Smith A M, propr Buena Vista Pottery, 265, 267 and 269 Front  
 Smith Bros & Watson (F C and C E Smith and J F Watson), iron works, cor Front and Harrison  
 Smith C E (Smith Bros & Watson), cor Front and Harrison  
**SMITH C J**, comptroller O R & N Co, cor Front and D  
 Smith & Co, saw-mills, Front and Clay  
**SMITH E O**, dentist, 167 1st (see adv)  
**SMITH F C** (Smith Bros & Watson), cor Front and Harrison  
 Smith Fred, black-smith and wagonmaker, 304 Front  
 Smith Joe, councilman  
 Smith J S, capitalist, 6 Washington  
**SMITH L K G**, wholesale cigars and tobacco and smokers' articles, SW cor Front and Stark, also Astoria and Walla Walla  
 Smith Max, coffee house, 45 Washington  
**SMITH MILTON W** (Frank & Smith), attorney-at-law, 55 and 66 Union Block  
 Smith Rodney, chief paymaster dept of the Columbia U S A, NW cor 1st and Morrison  
 Smith Seneca (Willis & Smith), attorney-at-law and notary public, 147 1st  
**SMITH THOS J**, attorney-at-law, 169 1st  
 Snell George W (Hodge, Davis & Co), 92 and 94 Front  
 Soderback Oscar T, mfr and dealer in cigars, 90 Morrison  
 Sohm Mrs Caroline (Sohm & Co), 207 1st  
 Sohm & Co (Mrs Caroline Sohm and Gohbart Salzmunn), proprs St Louis Hotel, 207 1st  
 Solomon S A, dining-room St Charles Hotel, SW cor Front and Morrison  
 Sorensen J, wood, foot of Morrison  
 Souther J W, propr Portland Transfer Co, SE cor Front and Morrison  
 Spencer W V, cashier Portland Savings Bank, NE cor 2d and Stark  
 Sperry J L (Frazer, Sperry & Co), 31 1/2 Front  
**SPRAGUE J W**, general superintendent Northern Pacific R R, res New Tacoma, W T  
**SPRAGUE OTIS**, superintendent Pacific Division Northern Pacific R R, New Tacoma, W T  
 Springmeyer & Co (George Springmeyer and M A Malarkey), junk and second hand dealers, 14 Jefferson  
 Springmeyer George (Springmeyer & Co), 14 Jefferson

"STAATS-ZEITUNG" for Oregon and Washington, Dr J Folfman propr, 104 1st  
**STAENDER ADAM**, saloon, cor Front and Jefferson  
 "STANDARD" (daily and weekly), A Noltner editor and proprietor, 5 Washington  
 Staples C G, candies, fruits, etc, SW cor 4th and Morrison  
 Starke Peter, cigars and tobacco, 263 1st  
 Stauch Chas (Bayer & Stauch), 233 2d  
 Staver G W (Staver & Walker), foot of Morrison  
**STAVER & WALKER** (G W Staver and W H Walker), agricultural implements, general agts J I Case threshers, headers and plows, and Studebaker wagons, foot of Morrison  
**STEARNS BROS** (G M and D S Stearns), cigars and tobacco, 65 1st  
 Stearns L B, county judge, Court House, office 28 Union Block  
 Stechhan F W, lessee New Market Theatre, w s 1st bet A and Ash  
 Steele George A, postmaster, Customs Building  
**STEELE WM**, Caledonia Dye Works, 47 Taylor  
 Steeves X N (Mendenhall & Steeves), attorney-at-law and notary public, 149 1st  
 Steinheiser S, groceries, 129 Stark  
 Stephens W T, sec Willamette Iron Works, 68 N Front  
 Stephenson James, constable, 44 N 1st  
 Sternfels M (S Lipman & Co), res Sacramento, Cal  
**STEVENS C M** (Gilman & Co), 42 1st  
 Stewart C F, watchmaker and optician, 112 1st  
 Stewart E C, blacksmith, 212 2d  
 Stewart Jam-s, groceries, 21 N W Park  
 Stitzel H, bootmaker, 22 Madison  
 Stoddard J R, attorney-at-law, 147 1st  
**STOKES A L**, general eastern passenger agent O R & N Co and Northern Pacific R R, 52 Clark, Chicago  
**STOKES WM**, architect, 127 1st (see adv)  
**STONE B L**, wholesaler and retail watches and jewelry, 155 1st  
**STONE EDWARD**, home Restaurant, 9 Washington  
 Stone S L, cigars, tobacco, fruit, etc, 41 1st  
 Story Geo L, mgr Home Mutual Ins Co of Cal and agt Phenix Assurance Co of London, 100 1st  
 Stott Raleigh, circuit judge, Court House  
 Strusurger M (Levy, Cohn & Co), 172 1st

MUTUAL LIFE INSURANCE CO., OF NEW YORK. ECONOMIC MANAGEMENT. CAREFUL SELECTION OF RISKS.

HARDWOOD LUMBER. WHITE BROS., 13 & 15 Main and 14 & 16 Spear Street, S. F. Oregon Ash, Maple and Alder

The "ROYAL ST. JOHN" SEWING MACHINE, No. 30 North Street, San Francisco, Cal.

**H. WACHHORST** Has a Magnificent Assortment of  
CHAINS, CHATELAINES, etc. **315 J Street, Sacramento, Cal.**

1046

Oregon—Portland.

Straus Geo M, bootmaker and dealer,  
234 1st  
Strauss Jacob (Lewis & Straus),  
123 1st  
Stringer A R, artist, 34 Washington  
Strode & Beach (V K Strode and J V  
Beach), attorneys-at-law, 13 and 15  
Union Block  
Strode V K (Strode & Beach), 13 and 15  
Union Block  
Strong Curtis C, physician, Dekum's  
Building  
Strong Fred R (Wm Strong & Sons),  
attorney-at-law and notary public,  
Dekum's Building  
Strong Thos N (Wm Strong & Sons),  
attorney-at-law and commissioner of  
deeds for W T, Dekum's Building  
Strong Wm (Wm Strong & Sons), at-  
torney-at-law, Dekum's Building  
**STRONG WM & SONS** (Wm, Fred  
R and Thos N Strong), attorneys-at-  
law, Dekum's Building  
Strowbridge J A, leather and findings,  
189 Front  
Stuart J E, artist, 52 Union Block  
Stubbs Rev R S, chaplain and supt  
Portland Seaman's Friend Society,  
cor 3d and D  
Sturges Ira B (Sturges, Larsen & Co),  
34 Front  
Sturges, Larsen & Co (Ira B Sturges and  
Esper S Larsen), shipping and com-  
mission merchants and wholesale  
canned goods, teas, &c, 34 Front  
Sturnberg Hermann, saloon, 109 S 1st  
Sturrock Henry (Sturrock & McGil-  
vray), 43 N 1st  
Sturrock & McGilvray (Henry Stur-  
rock and W McGilvray), boots and  
shoes, 43 N 1st  
Summerfield E, merchant tailor and  
clothing, 251 1st  
Summers O (Olds & Summers), 183 1st  
"SUNDAY MERCURY," Moss &  
Chapman publishers, 5 Washington  
Sundbom P W (Osvold & Co), 30 Stark  
**SUNDSTROM G**, proprietor Shade  
Saloon, 153 Front  
Surman—, physician, 113 Morrison  
Sutherland Thos A, editor "The Wel-  
come," 102 1st  
**SWEENEY & HOWE** (James Swee-  
ney and James Howe), liquors, 106 1st  
Sweeney James (Sweeney & Howe),  
106 1st  
Swope E A & Co (E A Swope), book,  
job and newspaper printers and book  
binders, 109 Front and 5 Washing-  
ton  
Tacoma Lime Co, D L June mgr, lime,  
etc, feed and hay, 291 and 293 Front  
Talbot Chas B, architect, 30 Union  
Block

**TALLICK WM**, commission merchant  
wool, hides, and produce, 202 1st  
**TANNER A H**, attorney-at-law and  
notary public, 169 1st  
Tatum & Bowen, A F Hildreth agt,  
saw-mill machinery, boilers, engines,  
etc, 187 Front  
Taubenheimer H, mgr Walter Bros, 85 1st  
Taylor D W, city surveyor, 127 1st  
Taylor Geo Jr (Taylor, Young & Co),  
16 N Front  
Taylor G W, stationery, news, cigars  
and tobacco, 73 N 1st  
**TAYLOR H M**, proprietor Richmond  
House, NW cor 2d and C  
**TAYLOR JOSEPH**, saloon and bil-  
liards, NW cor Front and Alder  
**TAYLOR, YOUNG & CO** (Geo Tay-  
lor Jr and James Young), commission  
merchants and ship brokers, 16 N  
Front  
Teirney Thos (Chas A Malarkey & Co),  
NE cor 2d and Oak  
**TELEGRAM PUBLISHING CO**,  
publishers "Evening Telegram," 102  
Front  
**TEMPLETON DR C R**, dentist, NW  
cor 1st and Alder  
Tevurtz E, second-hand goods, 205  
Front  
Thames and Mersey Marine Insurance  
Co, Philip C Schuyler agt, 5 1st  
Thanhauser & Frohman (Louis Than-  
hauser and Ignatz Frohman), import-  
ers hats and caps, 8 N Front  
Thanhauser Louis (Thanhauser & Froh-  
man), 8 N Front  
Thayer & Williams (W W Thayer and  
Richard Williams), attorneys-at-law,  
NW cor Front and Stark  
Thayer W W (Thayer & Williams), at-  
torney-at-law, NW cor Front and  
Stark  
Therkelsen L, supt North Pacific Lum-  
bering and Mfg Co, w s 2d bet F  
and G  
Thibault F X (Thibault & Girard), sa-  
loon, 44 Morrison  
Thibault & Girard (F X Thibault and  
David Girard), saloon, 52 N 1st  
**THIELSEN H**, chief engineer of con-  
struction Oregon Railway and Naviga-  
tion Co, and supervising engineer  
Northern Pacific RR, cor Front and D  
Thompson & Barnhart (Frazer, Sperry  
& Co), res Pendleton, Oregon  
Thompson, DeHart & Co (R R and R H  
Thompson, E J DeHart, and Wm  
Honeyman), hardware, 174 1st  
Thompson D P, pres Portland Savings  
Bank, NE cor 2d and Stark  
Thompson H Y (Williams, Hill, Dur-  
ham, Thompson & Mays), attorney-  
at-law, 147 1st

**CONKLIN BROS., CARPET BEATING & RENOVATING WORKS, 333 GOLDEN GATE AVENUE (TYLER ST.) S. F.**

**HARDWOOD LUMBER, WHITE BROS., 13 & 15 Main and 14 & 16 Spear  
St. S. F. Oak, Ash, Hickory, Maple, Cherry, etc.**

CONKLIN BROS., CARPET BEATING & RENOVATING WORKS, 333 GOLDEN GATE AVENUE (TYLER ST.) S. F.

JOE POHEM, THE TAILOR, 724 Market and 203 Montgomery Streets, S. F.

ALLEN, TUGGLE & CO., MEXICAN HARD WOODS, 18 & 20 Spear St. San Francisco.

Oregon—Portland.

1047

Thompson L E (McKercher & Thompson), 105 1st  
 Thompson R H (Thompson, DeHart & Co), 173 and 175 Front  
 Thompson R R (Thompson, DeHart & Co), 173 and 175 Front  
 Thwaites Joseph, photographer, 87 Yamhill  
**TINGRY C G**, manufacturing jeweler and diamond setter, NW cor 2d and Morrison  
**TODD & BIVEN** (J C Todd and J F Biven), wholesale grocers and commission merchants, wool, grain, Oregon and California fruits and produce, 4 N Front (see adv)  
 Todd J C (Todd & Biven), 4 N Front  
 Tolman James C, U S surveyor general district of Oregon, Customs Building  
 Toohill James, saloon, 266 1st  
**TOWNE W H**, photographer (San Francisco Gallery), SW cor 1st and Morrison  
**TOWNSEND FREDERICK**, manager Bank of British Columbia, cor N Front and A  
**TRAVELER'S GUIDE** of the Pacific Northwest, a guide to Oregon, Washington, British Columbia, Idaho, and Montana, Lewis & Dryden publishers, SE cor 1st and Ash  
 Trenkman Herman (Trenkman & Wolf), cor 3d and F  
 Trenkman & Wolf (Herman Trenkman & Fritz Wolf), machinists, cor 3d and F  
 Tribou Geo F (Tribou & Kelton), Ash bet 2d and 3d  
 Tribou & Kelton (Geo F Tribou and E A Kelton), carpenters and builders, Ash bet 2d and 3d  
 Trickle E C, fish, poultry and game, 31 Yamhill  
 Trimble W F, attorney-at-law, NE cor 1st and Stark  
**TROEGER HENRY**, Farmers' and Mechanics' Exchange Saloon, 294 Front  
**TRUMAN J R** (Manley & Truman), 8 1/2 1st  
**TUFTS A D**, cooper, 28 N 1st  
 Turk James, boarding, 9 C  
 Tustin Miss M H (Tustin & Murton), 89 1/2 Morrison  
 Tustin & Murton (Miss M H Tustin and Mrs R J Murton), millinery, dress-making and fancy goods, 89 1/2 Morrison  
**UNCLE MYERS**, pawn-broker, 181 1st, cor Yamhill  
 Underhill W, mgr North Pacific Mutual Life Association  
 Union Block, n s Stark from 1st to 2d

Union Insurance Co of San Francisco, Jas S Reed general agt, 102 1st  
 Union Iron Works, Angus Campbell proprietor, SE cor Front and Main  
 U S district and circuit courts, Matthew P Deady district judge, Lorenzo Sawyer circuit judge, Customs Building  
**UNITED STATES BEER HALL**, Herman Schmidt proprietor, 191 1st  
**UNITED STATES BREWERY**, Herral & Zimmerman proprietors, cor Harrison and Water  
 U S Land Office, surveyors of land, Jas C Tolman surveyor general, Customs Building  
 U S Marine Hospital, Chas E Banks assistant surgeon, office 21 Union Block  
 Universal Benevolent Association of California, W Whitwell agt, 48 Union Block  
 Vacuna House, Folger & Co proprs, 147 1/2 3d  
 Valentine J H (Mooney & Valentine), 28 Front  
 Van Fridagh P, dry goods and millinery, 111 1st  
 Van Schuyver W J & Co (W J Van Schuyver), wholesale liquors, 63 Front and 62 1st  
 Vanstone C W (W P Lewis & Co), NW cor Front and G  
**VARWIG H**, liquors, 231 Front  
**VARWIG THOMAS**, plumber and gasfitter, 71 Washington (see adv)  
 Vayo Bros (Louis and John Vayo), fish, poultry, game, etc, NE cor Morrison and 3d  
 Verdier B (Verdier & Bristol), 33 Washington  
 Verdier & Bristol (B Verdier and J N Bristol), coffee and spice-mills, 33 Washington  
**VERDIER EDOUARD**, fancy goods, 155 3d  
 Vernon James (Dale & Vernon), 27 Morrison  
 Versteeg N, pres North Pacific Lumbering & Mfg Co, w s 2d bet F and G  
 Vigalius Bros (John and Andrew Vigalius), barbers, 27 N 1st  
**VILLARD HENRY**, president O, R & N Co and Northern Pacific R R Co, residence New York City  
**VINCENT W R**, Union Carriage Factory and Wagon Shop, NE cor 2d and Salmon  
**VOLNEY VICTOR**, picture-frame maker and gilder, dealer in pictures and frames; old frames regilded and oil paintings restored, 129 3d next to Masonic Temple

SUN INSURANCE CO., IS THE FAVORITE FIRE AND MARINE COMPANY ON THE COAST.

HARDWOOD LUMBER. WHITE BROS., 18 & 15 Main and 14 & Spear St. S. F. Boat Stock, Oak Plank and Lumber

**H. WACHHORST** Invites Attention to his GENUINE STERLING SILVERWARE. **315 J St., Sacramento, Cal.**

1048

Oregon—Portland.

Von Borstel Mrs E, groceries, cigars, tobacco, etc, 83 2d  
**VON LANGEE GEO.** Excelsior Saloon, 23 Oak  
 Voos Q, restaurant, 86 1st  
 Vosper Alfred (Mejers & Vosper), 47 Stark  
 Voss C (Voss & Fuhr), 42 Washington  
**VOSS & FUHR** (C Voss and H Fuhr), Empire Bakery, 42 Washington  
 Waddell J (Frank & Co), 13 Washington  
 Wadhams & Elliott (Wm Wadhams and Henry A Elliott), wholesale grocers, 46 and 48 Front  
 Wadhams Wm (Wadhams & Elliott), 46 and 48 Front  
 Wager Geo, saloon, 314 1st  
 Wagner John, bar er, 150 Front  
 Wagner Joseph (Keil & Wagmer), 81 Washington  
 Wagner Moses, meat market, 104 Washington  
 Wakefield D W (Atkinson & Wakefield), notary public and sec North Pacific Mutual Life Association, 100 Front  
 Waldman A (Beck & Waldman), 147 1st  
 Wales T P, sec Portland Paving Co, 51 Union Block  
 Walker Nathan, hatter, 65 N 1st  
 Walker W H (Staver & Walker), foot Morrison  
 Wallace Henry, restaurant, 9 N 1st  
 Wallace W N & Co (W N Wallace), druggists, 33 N 1st  
**WALLING A G**, printer, lithographer, bookbinder and engraver, SE cor 1st and Ash  
 Walsh James, saloon, 77 N 1st  
 Walsh John E, groceries, cor 9th and D  
**WALTER BROS** (D N & E Walters & Co, San Francisco, and Walter Bros, New York), importers of carpets, wall-paper and upholstery goods, 85 1st

**WALTER BROS.,**

85 First Street, Portland, Oregon,

Importers of

**CARPETS, WALL-PAPER**  
 AND UPHOLSTERY GOODS.

Ward John P, U S inspector of hulls, 32, N Front  
 Warren Mrs Ford, physician, 167 1st  
 Warren Frank M (Warren Packing Co), 110 1st  
 Warren Packing Co, cannery, 110 1st  
**WASHINGTON HOTEL**, Simon Isaac proprietor, 207 3d

**WASS MRS E S**, hair goods and Butterick's patterns, 64 Morrison  
**WASSERMAN & CO** (Philip Wasserman), wholesale cigars, tobacco and notions, 7 and 9 N Front  
 Wasserman P, pres North Pacific Mutual Life Association, 100 Front  
 Wasserman S (S Lipman & Co), res Sacramento, Cal  
 Waterman A B (Waterman & Co), 124 1st  
 Waterman & Co (A B Waterman and J W Cox), saloon, 124 1st  
 Watkins Wm H, harness and saddlery, 171 Front  
 Watkins Edward T, physician, Odd Fellows Temple  
 Watkins Henry, meat market, 54 Morrison  
 Watkins Wm H, physician, Odd Fellows Temple  
**WATSON C B** (Dennison & Watson), attorney-at-law, 31 Union Block  
 Watson James F, U S district attorney, Customs Building  
 Watson J F (Smith Bros & Watson), cor Front and Harrison  
 Watson Joseph, liquors, 45 Morrison  
 Watson Thos, saloon, 95 N 1st  
 Wand Mrs J, lodgings, 245 Front  
 Weber Geo, tailor, 29 Salmon  
**WEBER HENRY**, saloon, 225 1st  
 Weeks & Morgan (Reuben Weeks and A H Morgan), groceries, 247-251 Front  
 Weeks Reuben (Weeks & Morgan), 247-251 Front  
 Weeks R H (Brigham & Weeks), 47 1st  
 Wegener O F, civil engineer and surveyor, 29 Stark  
 Weidler Geo W, mgr Willamette Steam Mills Lumbering and Mfg Co and assistant mgr Oregon Improvement Co, cor Front and D  
**WEINHARD HENRY**, proprietor City Brewery, cor 11th and B  
 Welch James (Welch & Salzer), 53 N 1st  
 Welch John, dentist, 4 Union Block  
 Welch & Salzer (James Welch and John Salzer), saloon, 53 N 1st  
 "WELCOME" (The) (weekly), J D Wilcox & Co proprietors, Fred Burling business manager, 102 1st  
 Welcom Leon, tailor, 28 3d  
**WELLS, FARGO & CO'S EXPRESS**, Dudley Evans agent, SW cor A and 1st  
 Wells J T & G M, physicians and surgeons, 5 Union Block  
 Welsh F, dentist, New Market Theatre Block  
 Welty D W (Adams & Welty), attorney-at-law, Dekum's Building

**PRISON CELLS.** Fences and Bridge Work. **CALVIN NUTTING & SON.** 237 Main Street, S. F.

The "ROYAL ST. JOHN" SEWING MACHINE, No. 30 Second Street, San Francisco, Cal. C. HAWLEY, General Agent.

MUTUAL LIFE INSURANCE CO., OF NEW YORK. ECONOMIC MANAGEMENT. CAREFUL SELECTION OF RISKS.

JOE POHEIM, THE TAILOR. Suits made to order from \$20. 203 Montgomery & 724 Market.

Wertheimer George, groceries, NE cor Yamhill and 2d  
 West Mrs A E, millinery and patterns, 27 Washington  
 "WEST SHORE" (monthly), L Samuel publisher, 5 Washington  
 West W F, physician, 291 2d bet Jefferson and Columbia  
 Westerfield Chas (Hudson & Westerfield), 10 Stark  
 Western Union Tel Co, F H Lamb asst supt and mgr, SW cor A and 1st, branch office NE cor 1st and Washington  
 Whalley, Fechheimer & Ach (J W Whalley, M W Fechheimer and Henry Ach), attorneys-at-law, 43 1st  
 Whalley J W (Whalley, Fechheimer & Ach), attorney-at-law, 43 1st  
 WHEAT J R (Lowndale & Co), 6 Washington  
 Wheeler C H, physician, NW cor 1st and Ash  
 Wheeler E C (Forbes & Wheeler), 245 1st  
 Wheeler Frank T (Wheeler & Meyers), 148 1st  
 Wheeler & Meyers (Frank T Wheeler and Billy Meyers), saloon, 148 1st  
**WHEELER & WILLSON MANUFACTURING CO**, E C Newell agent, 88 Morrison  
 White Eugene D (Ferry, White & Co), 29 Stark  
**WHITE, GOLDSMITH & CO** (Levi and Isam White and Max Goldsmith), wholesale dry goods and gents furnishing goods, 9 and 11 N Front and 10 and 12 N 1st  
 White & Haines (Henry J White and L M Haines), merchant tailors, 203 1st  
 White H J (White & Haines), 203 1st  
**WHITE HORACE**, treasurer O R & N Co, res New York City  
 White Isam (White, Goldsmith & Co), 9 and 11 N Front  
 White J W, rubber stamps, 43 1st  
 White Levi (White, Goldsmith & Co), 9 and 11 N Front  
 White S S, justice of peace, cor 1st and Columbia  
 White Warren S, architect, Dekum's Building  
**WHITTEN H H**, manager R G Dun & Co, mercantile agency, 49 1st  
 Whittle D B, restaurant, 45 N 1st  
 Whitwell W, Universal Benevolent Association agent, 48 Union Block  
 Wiberg C M (Wiberg & Kiernan), 145 Front  
 Wiberg & Kiernan (C M Wiberg and John Kiernan), boots and shoes, 145 Front

Wiegand F (Wm Gardner & Co), .134 3d  
 Wienke Chas, cigars and tobacco, 25 1/2 N Front  
 Wilbur R M, livery stable, from 2d to 3d bet C and D  
 Wilcox J D & Co (J D Wilcox), real estate agents and publishers "The Welcome," 102 1st  
 Wildi Fred (Lanken & Wildi), 204 1st  
**WILEY JOSEPH R**, proprietor "Catholio Sentinel," 55 A  
**WILHELM JACOB**, saloon and tailor, 47 Washington  
 Wilhelm John, barber, 103 N 1st  
**WILHELM LUDWIG**, barber shop St Charles Hotel, 8 1/2 Morrison  
 Wilhelm Peter, saloon, cor F and Front  
 Wilhoit Springs Mineral Water Co, A Labbe pres, cor 2d and Washington  
**WILKESON SAMUEL**, secretary of Northern Pacific R R, res New York City  
 Wilkinson James, mgr Portland Seaman's Friend Society, cor 3d and D  
**WILLAMET IRON WORKS**, John Mair superintendent, 68 N Front  
**"WILLAMETTE FARMER"** (weekly), "Willamette Farmer" Publishing Co publishers, 5 Washington  
**"WILLAMETTE FARMER" PUBLISHING CO**, S A Clarke manager, 5 Washington  
 Willamette Hotel, John Hanley propr, 227 Front  
**WILLAMETTE STEAM MILLS LUMBERING AND MANUFACTURING CO**, Julius Orday superintendent, N Front from Q to S  
 Williams D W, real estate agt, 105 Morrison  
 Williams Geo H (Williams, Hill, Durham, Thompson & Mays), attorney-at-law, 147 1st  
 Williams, Hill, Durham, Thompson & Mays (Geo H Williams, H Y Thompson, Geo H Durham, W Lair Hill and Pierce Mays), attorneys-at-law, 147 1st  
 Williams John T, bill poster, 23 1/2 Yamhill  
 Williams J W, fish, Central Market  
 Williams Richard (Thayer & Williams), NW cor Front and Stark  
 Williams Thornton (Gregory & Williams), attorney-at-law, 24 Union Block  
 Williams W H, architect, Dekum's Building  
 Willis P L (Willis & Smith), attorney-at-law and notary public, 147 1st  
**WILLIS & SMITH** (P L Willis and Seneca Smith), attorneys-at-law and notaries public, 145 1st

The "ROYAL ST. JOHN" SEWING MACHINE, No. 30 Second Street, San Francisco, Cal. C. SHAWL, General Agent.

1050

Oregon—Portland.

**H. WACHHORST,** Importer Fine Watches, Jewelry, Silverware, Precious Stones, etc. **315 J St., Sacramento, Cal.**

Wilson Chas, propr Franklin Hotel, 109 N 1st	Woodward George, wool buyer, 28 Washington
Wilson Holt C, physician, SE cor 2d and Ash	Woodward Tyler (Woodward & Magoon), cor 2d and Taylor
Wilson Robt H, notary public, 48 1st	<b>WOODWARD &amp; WOODWARD</b> (J H and C H Woodward), attorneys-at-law, 23 Union Block
Wilton W H (E & J A Martin & Co), cor C and 2d	Woo Kee Co, gen mdae, 91 Front
Winter Louis (Kramien & Winter), 282 1st	Wrinkle J F D & Co (L F J and J F D Wrinkle), dry goods and gents' furnishing goods, 221 1st
Wintzingerode C V, books and stationery, 231 1st	<b>WURZMAN WILLIAM</b> (Kelly, Dunne & Co), 42 Front
Wise H, furniture, 229 2d	Wyatt J B (J B Congle & Co), 108 and 110 Front
Wise H, tailor, SE cor N 1st and B	<b>WYGANT THEO.</b> , assistant treasurer O R & N Co, cor Front and D
Witherell J R (J R Witherell & Co), 72 1st	Yocum Mrs A M, dressmaking, 183 1st
Withere'l J R & Co (J R Witherell and Wm Kincaid), real estate and employment office, 72 1st	Yocum & Clarao (G W Yocum and Francis Clarao), attorneys-at-law, 43 1st
Withington G E, assistant cashier First National Bank, 127 1st	Yocum G W (Yocum & Clarao), attorney-at-law, 43 1st
Wohlert Albert, saloon, 295 Front	York M, confectionery, 285 1st
Wolf E, clothing, 115 Front	Young James, groceries, 267 3d
Wolf H, Brother & Co (Harry and Marcus Wolf and Julius Levin), wholesale clothing, etc, 45 Front	Young James (Taylor, Young & Co), 16 N Front
Wolf R, dry goods and clothing, 223 1st	Young William, marble works and marble dealer, NE cor 2d and A
Wolfe A (S Lipman & Co), NW cor 1st and Washington	<b>ZAN BROS</b> (Marino and Frank Zan), manufacturers wood and willow ware and brooms, 12 and 14 N Front
Wolf B, coffee house, 85 2d	Zeiss Harry A, butcher, SW cor 3d and Ash
Wolf Fritz (Trenkman & Wolf), cor 3d and F	Zeitfuchs E (K Selig & Co), 163 2d
<b>WOODS O</b> , engineer and architect, 151 1st	Zeitfuchs U, saloon, 71 2d
Wood T A & Co (T A Wood), money and real estate brokers and notaries public, Odd Fellows Temple	Zieber Al (Zieber & McKinnon), cor 1st and F
Woodard C H (Woodard, Clarke & Co), 141 1st	<b>ZIEBER &amp; MCKINNON</b> (Al Zieber and J D McKinnon), proprietors Clarendon Hotel, cor 1st and F
<b>WOODARD, CLARKE &amp; CO</b> (C H Woodard and L G Clarke), druggists, 141 1st cor Alder	Ziegler W C, eclectic physician and steam baths, 49 1st
Woods J S, hatter, 143 1st	Zimmerman F, liquors, 233 1st
Woodward George, real estate agt, 4 Washington	Zimmerman Z (Herrall & Zimmerman), cor Harrison and Water
<b>WOODWARD &amp; MAGOON</b> (Tyler Woodward and L B Magoon), livery, cor 2d and Taylor	Zorn Adam, saloon, 221 2d

**L. M. McKENNEY & CO.,**

**DIRECTORY PUBLISHERS**

Send for Directory of Central and Southern California, Arizona, New Mexico, Southern Colorado, Kansas, etc. Or, Directory of California, Nevada, Utah, Wyoming, Colorado, and Nebraska. Or, Pacific Coast Directory.

To **L. M. McKENNEY & CO.,**

484 Montgomery Street, Room 23, San Francisco, Cal.

**CALVIN NUTTING & SON,** Tubular Wheelbarrows, Bolt and Bridge Work, 287 Main Street, San Francisco.

**CONKLIN BROS., PACIFIC STEAM CARPET BEATING, ALSO WHITENING. 333 TYLER ST., S. F.**



CONKLIN BROS., PACIFIC STEAM CARPET BEATING, ALSO WHITENING. 333 TYLER ST., S. F.

Oregon—Portland.

1051

# PACIFIC PRESS PUBLISHING HOUSE.

12th and Castro Streets,  
OAKLAND.

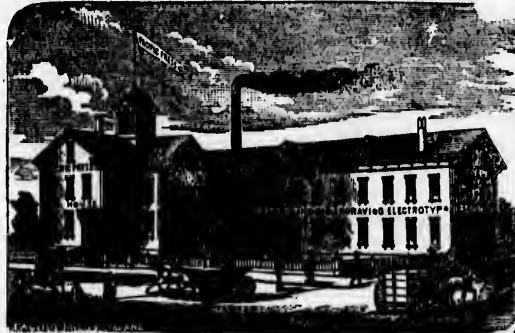

527 Commercial Street,  
SAN FRANCISCO.

**PRINTERS,  
ENGRAVERS,  
BINDERS,  
ELECTROTYPERS,  
STEREOTYPERS.**

**The Most Complete Printing and Publishing House on the Coast.**

**BOOK AND JOB PRINTING OF EVERY DESCRIPTION.**

Our Office is thoroughly furnished with type, cuts, borders, etc., of modern design, and we feel confident of giving satisfaction.

**BOOK BINDING** in all its branches. **BLANK BOOKS** ruled and made up to order in any desired style. **OLD BOOKS** re-bound.

**DESIGNING AND ENGRAVING.**—Portraits, Buildings, Machinery, Maps, etc., in the best style.

**ELECTROTYPING AND STEREOTYPING** done in the best manner and at short notice.

**OUR FACILITIES** are ample for the speedy execution of large orders in any department. We guarantee first-class work and reasonable prices.

**Orders by Mail or Express promptly attended to.**

**ESTIMATES FURNISHED ON APPLICATION.**

Address all orders to

**PACIFIC PRESS, Oakland, Cal.**



No. 5 Washington Street, Portland, Oregon,

— IS THE —

**Only Daily Democratic Newspaper in Oregon.**

PUBLISHED DAILY AND WEEKLY.

**A. NOLTNER.....Publisher and Editor.**

## The Standard

Has a **LARGE CIRCULATION** and daily increasing, which makes it

**AN EXCELLENT ADVERTISING MEDIUM.**

## **WILLIAM COLLIER**

**GENERAL MACHINIST,**

DEALER IN NEW AND SECOND-HAND



## **MACHINERY**

A Large and Varied Stock

**ALWAYS ON HAND.**

Parties having Machinery which they wish to dispose of will find it to their advantage to communicate with me, giving full description of same. Parties in want of

**STEAM ENGINES, BOILERS OR MILL MACHINERY,**

CAN OBTAIN OUTFITS AT

**68 and 70 Madison Street,**

**PORTLAND, OREGON.**

# THE OREGONIAN.

DAILY, WEEKLY AND SUNDAY.

Portland, - - - - Oregon.

Covers completely Oregon, Washington, and Northern Idaho. It is the only paper in the northwest which publishes the

**ASSOCIATED PRESS DISPATCHES IN FULL.**

The extension of the Oregon and California, and the Northern Pacific Railroads, and their branches, is rapidly increasing its field, and has doubled its circulation.

**ADVERTISING RATES FURNISHED ON APPLICATION.**

Address,

**Oregonian Publishing Company,  
PORTLAND, OREGON.**

J. C. TODD.

J. F. BIVEN.

**TODD & BIVEN,**  
WHOLESALE GROCERS,  
Shipping and Commission Merchants,  
No. 4 N. Front St., Portland, Oregon.  
P. O. BOX 755.

W. LUNDBERG.

J. DILG.

## Oregon Electrical Works

MANUFACTURERS AND DEALERS IN

**Telegraphic, Electrical and Surveyors' Instruments  
and Materials.**

**OPTICAL GOODS OF EVERY DESCRIPTION.**

**164 Fourth Street, bet. Morrison and Yamhill,  
PORTLAND, OREGON.**

P. O. Box 197.

{ Patent Models and Experimental Machinery a Specialty.  
Jobbing and Repairing promptly attended to.

# STAYER & WALKER,

General Agents for Oregon and W. T., for

## J. I. Case T. M. Co's Thresher,

WOODBURY POWER, ENGINES AND HEADERS.

STUDEBAKER BROS. MFG. CO'S.

## WAGONS SPRING GOODS.

THE J. I. CASE PLOW CO'S

Centre Draft Steel Plows and Chilled Plows.

SEND FOR CIRCULAR AND PRICES.

PORTLAND.....OREGON.

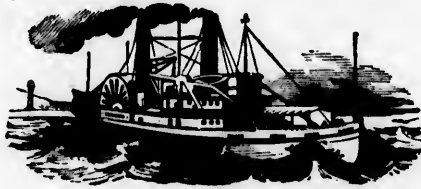

J. KELLOGG & CO'S

## Steamers JOSEPH KELLOGG and TOLEDO

FOR COWLITZ RIVER.

STEAMER JOSEPH KELLOGG leaves Portland, foot Yamhill Street, for Freeport, **Tuesday, Thursday and Friday**, at 7 A. M., via Willamette Slough, touching at St. Helen, Col. City, Kalama, Carolls Point, Rainer, Cedar Landing, Monticollo, and all intermediate points. Returning, leaves Freeport at 6 A. M., **Monday, Wednesday and Friday**.

STEAMER TOLEDO leaves Portland for Toledo, **Monday and Thursday**, at 6 A. M., via Willamette Slough and above landings, touching at Freeport, Ar. kansaw, Olegua and way landings. Returning **Wednesday and Saturday**.

**CORBITT & MACLEAY,**  
**Importers, Wholesale Grocers,**  
**SHIPPING AND COMMISSION MERCHANTS,**  
—AND—  
**INSURANCE AGENTS,**  
Nos. 29 and 31 Front Street and 28 and 30 First Street,  
PORTLAND, OREGON.

J. McCRAKEN.

W. S. MASON.

**McCRAKEN & MASON,**  
**Wholesale Grocers**  
*SHIPPING AND*  
Commission Merchants,  
60, 62, 64 and 66 North Front St.,  
*Portland, Oregon.*

**VIENNA CHOP HOUSE**



—AND—  
**COFFEE SALOON,**  
JOHN BELISIS, Proprietor.  
No. 30 YAMHILL STREET,  
Portland, Oregon,  
**MEALS AT ALL HOURS.**  
Oysters in Every Style.

L. FLEISCHNER,  
JACOB MAYER, } Portland.  
SOL. HIRSCH, }

A. SCHLUSSEL,  
New York.

**FLEISCHNER, MAYER & CO.,**  
**Importers of Dry Goods**

25 and 27 FRONT STREET, }  
24 and 26 FIRST STREET, } Portland, Oregon.

**NEW YORK OFFICE..... 172 CHURCH STREET.**

L. H. ALLEN.

C. H. LEWIS.

JOS. HALBERSTADT, - - - PORTLAND, OREGON.  
New York Office, No. 19 Walker Street.

**ALLEN & LEWIS,**  
**WHOLESALE GROCERS**  
—AND—  
**Commission Merchants.**

Cor. North Front and D Sts.  
Portland, Oregon.

**New York Novelty Co.**  
Importers and Jobbers of  
**Novelties, Notions, Toys,**  
*Beads, Cutlery, Stationery,*  
**Toilet Articles, Druggists' Sundries, &c.**  
49 First St., bet. Pine and Ash,  
**PORTLAND, OREGON.**

**C. CAESAR & CO.**

**SHIPPING**

AND

**Commission Merchants**

**28 NORTH FRONT STREET,**

**PORTLAND, OREGON.**

# “THE ESMOND,”

J. H. BRENNER, Prop'r.

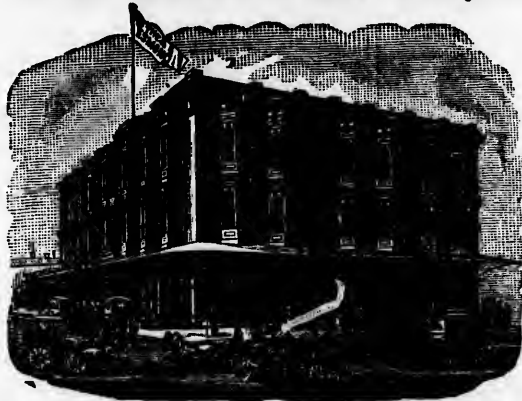

The leading Hotel of Portland, Oregon. Is a fire-proof building, containing every appliance for the protection, comfort and luxury of its guests, including Speaking Telephones, Bath Rooms and other modern improvements.

**THE TABLE** is the finest in the city. **FREE COACHES** attend the arrival of all trains and steamers. Secure your Rooms before arriving by telegraphing “THE ESMOND.”

AWARDED FOR CLOAKS



## H. B. LITT

Manufacturer of all Wool

### Ladies' Dresses

— AND —  
**CLOAKS.**

Special attention to

**COUNTRY ORDERS.**

**Address H. B. LITT,**

**Box 397.**

**Cor. Third and Alder Sts., Portland, Oregon.**

AWARDED FOR SUITS.



## SIMON HARRIS,

IMPORTER AND DEALER IN

### MUSICAL INSTRUMENTS AND SHEET MUSIC,

49 First Street, between Pine and Ash,

PORTLAND.....OREGON.

SOLE AGENT FOR

**WM. KNABE & CO'S**  
Grand Square & Upright Pianos.  
**SOHMER & CO'S**  
Grand Square & Upright Pianos.

**LORING & BLAKE'S**  
Palace Organs.  
**WILCOX & WHITE'S**  
Organs.

**JOHN BARRETT,**

IMPORTER AND DEALER IN

**Plumbers' Gas & Steam Fitters' Materials.**

SOLE AGENT FOR

**HOOKE'S STEAM PUMPS,  
 WORTHINGTON'S DUPLEX STEAM PUMPS, and  
 FRIEDMAN'S PATENT INJECTORS.**

No. 43 First Street, between Ash and Pine, Portland, Oregon.

**CHAS. E. MCBREEN,**  
 DEALER IN

**Crockery, Glass - Ware,**  
 STOVES, RANGES, ETC.

AGENT FOR THE  
**Celebrated WINTHROP RANGE**

**149 THIRD STREET,**  
 PORTLAND..... OREGON.

**E. O. SMITH,**



**DENTIST.**

**167 FIRST STREET,**  
 Bet. Morrison and Yamhill, Portland, Oregon.  
**J. W. Strange, Assistant.**

**New York Hotel,**

Deutsches Gasthaus.

**Corner Front and B Streets, - Portland, Oregon.**

**H. ROTHFOS & CO., Proprietors.**

<b>BOARD PER WEEK</b> .....	<b>\$4 00</b>
<b>BOARD PER DAY</b> .....	<b>1 00</b>
<b>BOARD PER WEEK, WITH LODGING</b> .....	<b>5 00</b>
<b>SINGLE MEALS</b> .....	<b>25 Cents.</b>
<b>LODGING</b> .....	<b>25 Cents.</b>

**Baggage Conveyed to and from the House Free of Charge.**

**NO CHINAMEN EMPLOYED.**



# R. H. SCHWAB & CO., Paper Warehouse

FULL LINE

Flat Cap, Folio, Demy, Bill Head, Legal Cap, Bill Cap, Ledger Papers, Envelopes, and Printing Inks.

Depot for Manilla, Hardware and Straw Wrapping Papers, Paper Bags, Twines, Etc., Etc., Etc.

91 Second Street, between Stark and Oak, Portland, Oregon.

## THOMAS VARWIG, Plumber, Gas and Steam Fitter

AND DEALER IN

**LEAD AND IRON PIPE.**

Copper Bath Tubs, Copper Balls, Copper Boilers, Brass Cocks, Closet Bowls, Patent Closets, Marble Basins, Rubber Hose, Etc.

71 Washington St., near cor. 4th, Portland, Oregon.

P. HARVEY,  
Consulting Chemist.

J. B. McINTOSH,  
Assayer.

### ASSAY OFFICE.

J. B. McINTOSH,

Cor. First and Stark Sts.,

PORTLAND, OREGON.

Tests made with care and Analyses made of Ores, Etc.

Highest price paid for Gold Dust and Bars.

D. P. KENNEDY,

Attorney and Counselor at Law.

Room 1, Dekum Building.

PORTLAND, ..... OREGON.

**Infringement Suits Conducted,**

And other Legal Business Pertaining to

**Letters Patents for Inventions.**

WM. STOKES,

### ARCHITECT.

SUPERINTENDENT

AND

SURVEYOR OF BUILDINGS.

First National Bank, First St.,  
ROOM 13, THIRD FLOOR,

Portland, Oregon.

A. E. Butterfield.

H. S. Butterfield.



**BUTTERFIELD BROS.**

Watchmakers and Jewelers,  
SOUTHEAST CORNER

First and Morrison Streets,

Up-stairs, Church's Building,

Portland..... Oregon.

Special attention paid to repairing fine and complicated watches. Work for the trade a specialty. All watches regulated and warranted for one year.

# U. S. BREWERY COMPANY.

**HERRALL & ZIMMERMAN,**

MANUFACTURERS OF

**Malt, Rock and Lager Beer  
AND PORTER,**

**U. S. BREWERY PARK,  
Cor. Harrison and Water Sts.,  
PORTLAND, OREGON.**

**Dealers in Hops, Beer Kegs, Malt Shovels, Brass  
and Wooden Faucets, Taps, Corks, Etc.**

S. FARRELL

R. EVERDING.

**EVERDING & FARRELL,**

## Produce Dealers,

*Hay, Grain, Feed, Groceries, Shingles, Lime, Etc..*

Corner Front and Alder Streets.... Portland, Oregon

**DEALERS AND SHIPPERS OF WOOL, HIDES, ETC.**

**GRANVILLE G. AMES,**

**Attorney and Counselor at Law.**

N. W. Cor. First and Alder Streets.

**PORTLAND, OREGON.**

Collections and general correspondence sol-  
cited.

**W. A. LEWIS,**

**ARCHITECT.**

Plans, Specifications and Details  
**WITH ACCURACY.**

**85 Alder Street,  
PORTLAND, OREGON.**

Mills on Clackamas River.

Agents for Shattuck and Fletcher's Printing Inks.

# CLACKAMAS PAPER COMPANY.

Manufacturers and Importers of and Dealers in

## WRAPPING & PRINTING PAPERS

Twines, Paper Bags, Card, Straw and Binders' Boards.

102 Front Street, Portland, Oregon.

A large line of PRINTERS' and PRINTING MATERIAL always on hand.

First-Class Investment  
TO BUY

### REAL ESTATE IN PORTLAND,

Oregon, or Seattle, Washington Territory, Port Moody, British Columbia—all of them Railroad terminals. To be had on the

#### INSTALLMENT PLAN

From \$150 each to \$1000. Apply to

**R. D. PITT,**

Real Estate and Money Broker,  
140 1/2 First St., Portland, Oregon.

### L. BROWN, M. D.,

Rooms L & M, Top Floor,

N. W. CORNER OF

Alder and First Streets,

PORTLAND, OREGON.

Oxygen Gas administered in Lung Diseases.

Medical Students Received.

## PORTLAND

# Jewelry Manufactory,

C. PATER, Proprietor,

167 SECOND STREET, PORTLAND, . . . OREGON.

THE ATTENTION which I have received from the people of Portland, and the country, for the past three years encourages me to enlarge my business. For this reason I am pleased to inform you that I have just enlarged my establishment, desiring to establish in Portland a Manufactory of Jewelry, so that I can offer goods to the people of the North Pacific Coast at very reasonable rates. I therefore respectfully solicit your orders, which will be executed and returned to you the same week. The following is an outline of my

#### PRICE LIST.

Making Plain Band Ring.....	\$ 6.00 per dozen.
" Plain .....	6.00 " "
" California .....	12.00 " "
" Motto, black letters, enamel .....	12.00 " "
Setting for Diamonds, each, from .....	6.00 to 15.00.
" for Amethyst, each, from .....	2.00 to 8.00.
" Cameo ring, each, from .....	3.00 to 10.00.
" Children's ring, per dozen, from .....	6.00
Gold Cable Chain, 10 kareet fine, per pwt .....	.65
Gold Cable Chains, 14 kareet fine, per pwt .....	.90
ALSO—Bracelets, Locketts, Necklaces, Ear-rings, Breast-plugs, Badges, etc., etc.	
All sorts of Silver and Gold Plating Watches a specialty.	
Watches Gold plated from .....	3.00.
Watches Silver plated, from .....	1.50.

All kinds of Engraving, such as Ornaments, Letters, Seals, and Die Sinking done to order.

**THE LEADING SHOW CASE MANUFACTURERS.**

**DIXON, BERNSTEIN & CO.,** MANUFACTURERS OF SHOW CASES,  
SAN FRANCISCO, CALIFORNIA.



Branch, Corner Front and Stark Sts., Portland, Oregon.

JOHN F. O'SHEA.

**O'SHEA BROS.**

J. B. O'SHEA

**Butchers and Packers,**

And dealers in all kinds of

Fresh and Cured Meats, Bacon, Hams & Lard.



Special attention given to supplying Ships.

Stalls 22, 23 and 24 Central Market, Portland, Oregon.

# JEALOUS

Husbands and Wives do not get their Matrimonial Card Outfits from Himes the Printer. The secret charm which he imparts to work of this kind on its passage through his hands prevents family jars. Those contemplating shuffling off the coils of single blessedness should remember this. Red Front, 5 Washington Street, Portland. Aside from this, should you need Printing of any sort, Legal Blanks of any form, Book Binding or Paper Ruling of any kind, please remember that Himes the Printer is your man.

**SEYMOUR, SABIN, & CO.,**

MANUFACTURERS OF

**MINNESOTA CHIEF THRESHERS,  
AND PORTABLE ENGINES.**

STILLWATER, MINN., AND OAKLAND, CAL.

Jobbers in all Kinds of First-Class Farm Machinery

Madison St., From Front to First, Portland, Oregon.

E. W. ALLEN, Manager Portland Branch.

## LAND DEPARTMENT

OF THE

**Northern Pacific Rail Road**

The Northern Pacific Rail Road Co. has for Sale  
**2,000,000 Acres of Land in Western Washington**  
**3,000,000 Acres of Land in Eastern Washington**  
**AND IDAHO TERRITORIES,**

Which will be Sold to Actual Settlers at

**LOW PRICES AND ON EASY TERMS.**

—THESE LANDS COMPRISE—

**Agricultural Lands of Great Fertility and Some of the Best  
 Timber Lands to be Found**

Upon the Continent. Among the inducements to settle in **WESTERN WASHINGTON** are its mild and genial climate and the variety of industrial pursuits, for which it affords a field. Farming, Lumbering, Fishing, Milling, Manufacturing, Trading, and Mining, all invite capital and promise a sure return for labor. The N. P. R. Co. has completed its railroad in **EASTERN WASHINGTON**, from Wallula, on the Columbia, to Rock Island, Montana, and is now offering for sale in this division

**About 5,000,000 Acres,**

The greater part of which lies in

**The Famous Wheat Belt**

That extends along the line of the Company's road as far west as the Cascade Mountains, and is especially adapted to agriculture, while thousands of acres of richest pasture give abundant room for grazing. This part of the Territory, favored with a

**Salubrious Climate and a Soil of Unparalleled Fertility,**

is destined to become, in a short period, a populous and wealthy State.

For information respecting the advantages and general features of the country, and Railroad and Government land, address

**LAND DEPARTMENT, N. P. R. Co.,  
 Portland, Oregon.**

**CHAS. B. LAMBORN,**  
*Land Commissioner,*  
**ST. PAUL, MINN.**

**PAUL SCHULZE,**  
*General Land Agent,*  
**PORTLAND, OREGON.**

**HOME RESTAURANT**

EDWARD STONE, Proprietor.

No. 9 Washington Street, between Front and First Streets,  
PORTLAND, OREGON.Board by the Week, \$4.50. Meals, 25c and 50c.  
IN ADVANCE.

PRIVATE ROOMS.

OPEN DAY AND NIGHT.

**CHAS. L. BERGEVIN,**

Wholesale and Retail Dealer in

Foreign and Domestic

**CIGARS  TOBACCOS,**

Cigarettes and Meerschaums.

N. W. cor. First and Salmon Streets,  
PORTLAND, OREGON.**O. K. CIGAR FACTORY**

EMPLOYS ONLY

**WHITE LABOR**

FURNISHES

Cigars of a Superior Grade to  
the Trade at Prices that defy  
**CHINESE COMPETITION.**FRANK GRADEHAND ..... PROPRIETOR,  
70 Morrison St., Portland, Or.

UNITED STATES

**RESTAURANT**

No. 146 First Street,

PORTLAND ..... OREGON.

**PETER MARINCOVICH, Prop'r.****Good Square Meals at 25 cents.**

Oysters Served in any style for 25 cents.

Meals at all Hours, Day or Night.

**FOUNTAIN SALOON,**

NORTHWEST CORNER

**Front and Madison Streets,**  
PORTLAND, OREGON.

FINEST BRANDS OF

**WINES, LIQUORS AND CIGARS****JOHN ROTTNER, Prop'r.****OCCIDENTAL RESTAURANT,**

P. KELIHER, Proprietor.

CORNER OF

**FIRST AND MORRISON STS.,**  
PORTLAND, OREGON.

The only first-class Hotel Restaurant in the city.

Table Supplied with the Best of the Market.

**Meals 25 Cents.**

**A. H. JOHNSON,**

WHOLESALE

**Butcher and Packer**

AND DEALER IN

All kinds of Fresh &amp; Cured Meats.

**MESS BEEF & PORK**

CONSTANTLY ON HAND.

Stalls Nos. 26, 27, 28 Central Market,

PORTLAND, OREGON.

Orders Promptly Filled.

**TURN HALL****ICE CREAM & OYSTER PARLOR**

IS THE MOST POPULAR AND

**SELECT RESORT OF PORTLAND.**Corner of Fourth and Yamhill Sts.  
PORTLAND, OR.

SAM L. BEARY, Prop'r.

**J. D. MONTHYON;****STAIR BUILDER.**

Fancy Newel Posts

And Stairs of every description constantly on hand.

French Polishing Done to Order.

110 North Ninth Street.

Bet. F and G.

PORTLAND, OREGON.

**WILLAMETTE FARMER**

The Oldest and Leading Agricultural Journal.

**PORTLAND, OREGON.**

Those wishing to secure the benefits of advertising for the Agricultural portion of Oregon and Washington Territory, should send to the

**WILLAMETTE FARMER PUBLISHING COMPANY,**  
Publishers of the WILLAMETTE FARMER.

Sample Copies and Advertising Rates sent free on application.

S. A. CLARKE, Manager, Portland, Oregon.

**J. B. LOUIS,**

IMPORTING AND MANUFACTURING

Cutler, Locksmith and Bell-Hanger,

**67 North First Street,**

Between D and E Streets,

PORTLAND, OREGON.

Knives, Scissors, Razors, Surgical Instruments, and all kinds of Edge Tools Ground and put in order at short notice. Saws Filed, Set and Re-toothed.

**BUTCHERS' SAWS MADE TO ORDER.****REPAIRING Neatly Done and Satisfaction Guaranteed.**

# Northern Pacific Railroad, WESTERN DIVISIONS.



In connection with the Oregon Railway and Nav. Co's Lines to form the

## REGULAR OVERLAND ROUTE of 1883.

With a continuous rail line from

The Great Lakes to Deep Water on Puget Sound.

### THE PACIFIC DIVISION

Is now in operation from Kalama, on the Columbia River, to the Sound Port of New Tacoma, connecting at Tenino with Daily trains for Olympia.

### THE PEND D'OREILLE DIVISION

Leaving the line of the O. R. & N. CO., at Walulla Junction, is the only rail route for

**AINSWORTH, SPRAGUE, CHENEY,  
SPOKANE FALLS, RATHDRUM, Lake Pend D'Oreille,**

And all points in

*Northern Idaho and Montana.*

### THE CLARK'S FORK DIVISION

Rapidly nearing completion to within easy distance of Missoula, will soon be recognized as **The Rapid and Cheap Transportation Route between Montana Points and the Pacific Seaboard.**

#### GENERAL OFFICERS:

HENRY VILLARD, President, 82 Broadway, N.Y.	C. N. SCOTT, Aud. and Disbursing Officer, Portland.
T. F. OAKES, Vice President, " "	H. THIELSEN, Supervising Engineer, "
A. J. THOMAS, 2d Vice President, " "	J. L. HALLETT, Supt. of Construction, "
SAM'L WILKESON, Secretary, " "	H. D. SANBORN, Purchasing Agent, "
R. L. BELKNAP, Treasurer, " "	OTIS SPRAGUE, Supt. Pac. Div., New Tacoma.
GEO. GRAY, Gen'l Counsel, " "	H. W. FAIRWEATHER, Supt. Pend d'Oreille Division, Sprague, W. T.
J. A. BARKER, Gen'l Auditor, " "	A. L. STOKES, Gen'l Eastern Pass. Agent, 52 Clark Street, Chicago.
J. W. SPRAGUE, Gen'l Supt., New Tacoma, W.T.	
MARTIN WINCH, Gen'l Bgg. Agent, Portland.	
JOHN MUIR, Supt. of Traffic, Portland, Or.	



# Oregon Railway and Navigation Com'y.

The Extensive Transportation System of the Northwest.



## THE OCEAN DIVISION.

Staunch and Elegant Iron Steamships EVERY FOUR DAYS.

The "COLUMBIA," Captain Bolles.

The "STATE OF CALIFORNIA," Capt. Debney.

The "OREGON," Captain Palemann.

Between San Francisco and Astoria and Portland.

The Gateway to the Inland Empire.

Commodious River Steamers Daily

Down the Columbia to Kalama and Astoria.

Up the Willamette to Oregon City and Salem.

Up the Columbia to Bonneville.

THERE CONNECTING WITH

Daily Express Trains for The Dalles, Umatilla,

Walla Walla, Waitsburg, and Dayton.

And with Boats at Riparia for Almota, Lewiston and Snake River Points.

From Kalama the Trains of the **Northern Pacific** connect at Tacoma, W. T., with Fine Sound Steamers for **Seattle, Port Townsend, Victoria, B. C., Utsalady, Sehome, on Bellingham Bay**, and with River boats for points on the **SKAGIT and NOOKSACK RIVERS**.

During the Season, Special inducements and Low Rates offered to Tourists to view the Beautiful Scenery of the Columbia and Willamette Rivers, to Ilwaco and the Seaside, and overland to the enchanting waters of **PUGET SOUND, the Sportsmen's Paradise**.

This Company also dispatches a monthly boat from Celilo for **Priest's Rapids** and Point in **Yakima and Kittitas Valleys**. The rail branch now being constructed from the line of the **Pend d'Oreille Division, N. P. R. R.** will soon penetrate the Palouse country to **Farrington, Colfax, Moscow and Endicott**.

### GENERAL OFFICERS.

H. VILLARD, President,	New York City.	A. L. MAXWELL, Ticket Agt.,	Portland, Or.
J. N. DOLPH, Vice-President,	Portland, Or.	GOODALL, PERKINS & CO., Supt's Ocean Division,	San Francisco.
C. H. PRESOTT, Manager,	"	Capt. GEO. J. AINSWORTH, Supt. River Division,	Portland, Or.
J. M. BUCKLEY, Asst. Manager,	"	F. T. DODGE, Asst. Supt. River Div.,	"
C. J. SMITH, Comptroller,	"	JNO. GATES, Chief Eng., Riv. Div.,	"
HORACE WHITE, Treasurer,	New York City.	H. THIELSEN, Chief Eng. of Construction,	Portland, Or.
THEO. WYGANT, Asst. Treas.,	Portland, Or.		
JOHN MUIR, Supt. of Traffic,	"		
J. H. HUDDLESON, Auditor,	"		
A. L. STOKES, Gen. Eastern Pass. Agt.,	52 Clark St., Chicago.		

Chas. Hodges.

T. A. Davis.

Geo. W. Snell.

Fred. K. Arnold.

**HODGE, DAVIS & CO.,**

(ESTABLISHED 1851.)

**WHOLESALE DRUGGISTS,**

116 Front St., San Francisco. 32 r St., New York.

Nos. 82 and 84 Front Street, Corner Stark, - - - PORTLAND, OREGON.

Importers of Paints, Oils and Glass.

PROPRIETORS OF OREGON KIDNEY TEA.

S. P. CHRISTY.

THOS. DENIGAN.

**CHRISTY & WISE,****Agents for Wool Growers**

And Commission Merchants for the Sale of

**WOOL, HIDES, TALLOW, GRAIN, ETC., ETC.**Also, Wool Bags, Twine, Dips, and all Ranch Supplies furnished  
Customers at Lowest Rates.

NE. Cor. Fifth and Townsend Sts., San Francisco. 34 Front St., Portland, Or.

J. J. CHAPPELL, Manager Portland Office.

**HERREN BROS.,****Commission Merchants,**

CONSIGNMENTS OF

**WOOL, GRAIN, FLOUR, and all kinds of OREGON and CALI-  
FORNIA Produce solicited.**Importers and Jobbers in Grain, Wool, and Flour Bags, Fierce and Sewing  
Twines, Cotton Belting, Hammocks, Oil Clothing, Tents, etc.Particular attention paid to buying Farmers' supplies on order. Consignments and corres-  
pondence solicited. Liberal cash advances made on consignments.**S. E. cor. North Front and B Streets, Portland, Oregon.**

E. O. CORSON.

T. RODGERS.

**CORSON & RODGERS,****PORTLAND BOOT AND SHOE MANUFACTORY,****110½ FRONT STREET,****PORTLAND, . - - OREGON.**We warrant all our work and defend it. Our stock consists of French Calf and  
Kip Skins of the best grades. Also, New York, Philadelphia and Chicago Calf  
and Kip, out of which we manufacture boots and shoes of the best quality. Call  
and examine and convince yourself.

JNO. R. WHEAT,  
Attorney at Law.

J. P. O. LOWNSDALE,  
Notary Public.

# LOWNSDALE & CO. REAL ESTATE & INSURANCE AGENTS

**No. 6 Washington Street,  
PORTLAND, OREGON.**

City Agents Commercial Fire and Marine Ins. Co., of California.  
And Hartford Fire Ins. Co., of Hartford, Connecticut.

Real Estate in Portland and throughout the Pacific Northwest bought and sold. Investments made and taxes paid for non-residents. Mr. Lownsdale has been twenty years in the Real Estate Business in Portland. Mr. Wheat was formerly in charge of Land Department of Northern Pacific R. R., for Pacific Coast.

### REFERENCES.

First National Bank .....	Portland.	Mr. Chas. B. Wright, 142 Third St., Philadelphia
Ladd & Tilton, Bankers .....	"	Dr. A. P. Miller, New York Tribune, New York
Bank of Oregon .....	"	George B. Mallory, 55 Broadway, New York
Paul Schulze, Gen'l Land Agent N. P. R. R. & O. & C. R. R. Co's .....	Portland.	

## PEOPLE'S TRANSFER CO.

**5 WASHINGTON STREET, Between First and Front,  
PORTLAND, OREGON.**

This is the only authorized Transfer Co., allowed to check for the O. R. & N. Co.'s Ocean Steamers.  
*Orders left at Office or by Telephone will receive prompt attention.*

Orders received day or night. Exclusive Agency on Railroads and Steamers.

OUR AGENTS ALWAYS ON HAND.

E. W. DANIELS, Prop'r.



### Another Great Victory for Oregon.

"Self-preservation is the first law of nature."  
Encourage Home Industry if you would be a prosperous people.

#### THE DANDELION TONIC

Is strictly an Oregon production. It is recommended by almost all the physicians to be the best and purest Tonic in the world. Forty-seven persons cured of Dyspepsia and Indigestion. Twelve thousand bottles sold in one year, and the sales increasing. It is a pack of nonsense to pay out thousands of dollars for foreign goods when we can produce better goods here at home. THE DANDELION has stood the test, and I challenge the world for \$5,000 to beat it. Sold everywhere, and at wholesale by

**HODGE, DAVIS & CO.,  
PORTLAND, OREGON.**

COMMERCIAL REPORTER  
 — AND —  
**Journal of Commerce.**

(ESTABLISHED 1861.)

W. R. BOONE, . . . . . Proprietor.

No. 5 Washington St., Portland, Oregon.

The only Commercial Paper North of San Francisco.

**PUBLISHED WEEKLY.**

 Rates sent upon application.

**DILG & GROPPER,**  
**SAFETY-MAKERS, LOCKSMITHS,**  
 — AND —  
**BELL HANGERS.**

No. 82 Front Street, rear of Hanson's Seed Store,  
**PORTLAND, OREGON.**

Jobbing and Repairing Promptly Attended to and Satisfaction Guaranteed.

**H. HANSON,**  
**NURSERY AND SEEDSMAN,**  
 Seed Store and Office, - 82 Front St.  
**PORTLAND, OREGON.**  
 Nursery, . . . . East Portland.  
 Catalogue free.

**S. A. NAHON,**  
 Manufacturer of  
**Cigars and Spanish Cigarettes,**  
 105 Front Street,  
**PORTLAND, . . . OREGON.**

**BON TON**  
**TAILORING ESTABLISHMENT,**  
 11 OAK STREET,  
 Between Front and First, PORTLAND.



We Make the Best Fitting Clothes  
 On the North Pacific Coast,  
 AT LOWEST RATES.

**GENTLEMEN!**  
 IF YOU WANT A  
 Perfect-Fitting Suit of Clothes  
 GO TO THE  
**BON TON**  
 Tailoring Establishment.

**SHIPPER & RYBKE,**  
 PROPRIETORS OF THE  
**Bon Ton Tailoring**  
**ESTABLISHMENT,**  
 Where there is no misrepresentation.

**NO AMERICAN GOODS**  
 SOLD FOR  
**FRENCH GOODS**  
 AND ALL GOODS  
 Represented as they are.

**A Large Stock**  
 ALWAYS ON HAND.

**CUTTING done FREE**  
 For Purchasers of Cloth.

**RULES AND SAMPLES**  
 — FOR —

**SELF-MEASUREMENT**

Sent Free to any address on application.

**Pants Made to Order from - - \$6.00**  
**Suits Made to Order from - - \$25.00**

**A Large Stock of Cloths and Tailors' Trimmings constantly on hand to supply our Country Tailors.**

1072

*Oregon—Portland.*

**E. GRATTON,**  
NEW HAVEN  
**Carriage Manufactory,**



**Cor. Fourth and Ash Sts., Portland, Oregon.**

Every description of Carriages, Wagons, Buggies, etc., made to order of Best Material and Workmanship. Repairs of all kinds executed with neatness and dispatch.

**CITY BREWERY,**

**PORTLAND, OREGON.**

**H. WEINHARD,**

MANUFACTURER OF

**Beer and Lager Beer**

AND DEALER IN

**Brewers' Supplies of all kinds.**

**Country Orders Solicited and Promptly Filled.**

E. & J. A. MARTIN & CO.,  
**Stair Builders,**  
Cor. C and Second Streets,  
PORTLAND, OREGON.

Walnut, Spanish Cedar and Ash Lumber constantly on hand, also Rails, Newels and Balusters and all kinds of Hardwood, Veneers and everything in the Stair Line.  
Country Orders filled on short notice.  
Your Orders respectfully solicited.

HART & FITZPATRICK,  
**Wood Turning and Planing Mill.**

WOOD TURNING

—AND—

**BRACKET WORK A SPECIALTY.**

Corner C and Second Streets,  
Portland, Oregon.

## E. E. McCLURE,

DEALER IN ALL KINDS OF

# LUMBER

DRESSED AND UNDRESSED.

**PICKETS, LATHS, SHINGLES,**  
Mouldings, Brackets, Knees, Etc.

OFFICE AND YARD:

Southeast Corner Yamhill and Front Streets,  
PORTLAND, OREGON.

## PIONEER BOAT HOUSE

AT THE FOOT OF TAYLOR STREET,  
PORTLAND, OREGON.

Sail and Row Boats of every description Rented  
by the Hour, Day, Week or Month.

Boats of any desired pattern built at the Lowest Rates.  
J. LaCHAPELLE, Proprietor.

HARRY M. CLAY.

OSCAR I. CLAY.

**CLAY BROTHERS,**  
 PROPRIETORS OF  
**American Feed & Livery Stables**

Corner Front and Jefferson Sts., Portland, Oregon.

HORSES BOARDED AT REASONABLE RATES.  
 TEAMS FURNISHED WITH OR WITHOUT DRIVERS.

S. B. McBride, J. M. Poindexter.  
 W. R. Vincent.

**Union Carriage Factory.**

Manufacturers of



WAGONS, TRUCKS, PHAETONS,  
 Buggies and Buckboards.

NE. Cor. Second and Salmon Sts.,  
 PORTLAND, OREGON.

REPAIRING OF ALL KINDS.  
 New and Second-hand Express Wagons  
 constantly on hand.

**JOSEPH LIBERTY,**  
 Practical Blacksmith,

Wagon Maker, Horseshoer, and  
 General Jobber.

Lame horses on account of Imperfect shoeing  
 taken in hand. A CURE will be effected,  
 OR NO PAY.

SW. Cor. Front and Jefferson Streets,  
 PORTLAND, OREGON.

G. H. SIMPSON.

ED. SIMPSON.

**SIMPSON BROS.,**  
**CARRIAGE & SIGN PAINTERS**

And dealers in every description of  
 New and Second-Hand Carriages  
 and Wagons.

**208 Second Street,**  
 Between Taylor and Salmon,  
 PORTLAND..... OREGON.

**FREIMAN'S COFFEE HOUSE,**



B. FREIMAN, Proprietor.

OPEN DAY AND NIGHT.



WASHINGTON STREET,  
 Between First and Second,  
 PORTLAND, OREGON.



**OREGON LIVERY, HACK AND SALE STABLES,**

**GODARD & FRAZIER, Prop'rs.**



**Livery and Feed Stables**

**Nos. 152 and 154**

**Cor. Morrison and Second Sts.,  
PORTLAND, OREGON.**

Horses for Sale or to Let at Lowest Rates.  
Horses Sold on Commission and kept on Livery.

**W. C. DRUGAN,**

**Fashionable Tailor.**

**Strictly First-class Work.**

**Latest Styles in Cut and Goods.**

**REASONABLE PRICES.**

**26 Morrison Street, near First,  
PORTLAND, OREGON.**

**G. G. TINGRY,**

**Jewelry Manufacturer**

—AND—

**DIAMOND SETTER.**

Corner Morrison and Second Streets  
(Up-stairs),

**PORTLAND, OREGON.**

*EST* Any Design of Jewelry made to order.

**MRS. S. F. MATHEWS,**

— THE —

**Leading Hair Dresser Wig & Toupee Maker,**

**226 FIRST STREET, PORTLAND, OREGON.**

All kinds of Hair Work done with neatness and dispatch, at the very lowest terms. A perfect match guaranteed to any sample forwarded to me.  
**HAIR JEWELRY A SPECIALTY.**

**The Oregon Cooperage.**

**JAMES KILLEEN, Proprietor.**



**287 & 289  
FRONT STREET,  
Portland, Oregon.**

Beef, Salmon and Butter Barrels and Kegs  
always on hand.  
Orders by mail promptly attended to.

**Louisville Restaurant.**

**No. 170 FIRST STREET,  
Between Morrison and Yamhill,**

**PORTLAND, - - - OREGON.**

**JOHN SLAVICH, Proprietor.**

PRICES—Meals from 25 cents upwards.  
Board, per week, ..... \$5.00.

Private Rooms for Ladies and Special Parties  
Meals at all hours of the day or night.

# BUREAU of IMMIGRATION

OFFICE:

**Corner of Front and D Streets,  
PORTLAND, OREGON.**

---

Immigrants are advised to call, upon their arrival in Portland,

## AT THE BUREAU OF IMMIGRATION

Where they will receive detailed information pertaining to

**ROUTES OF TRAVEL,  
CHARACTER AND LOCATION OF RAILWAY,  
GOVERNMENT AND OTHER LANDS,**

In Oregon, Washington, Idaho, etc., etc.

---

**INFORMATION AND MAPS FURNISHED FREE OF CHARGE.**

---

A complete Collection of Agricultural and other Products of the Great Pacific Northwest is kept on exhibition at this office.

---

**Descriptive Pamphlets and Samples of Grain, Etc.,  
MAILED FREE OF CHARGE.**

---

**LETTERS OF INQUIRY PROMPTLY ANSWERED.**

---

**Address, BUREAU OF IMMIGRATION,  
Portland, Oregon.**

FOR THE BEST FITTING SUIT OF CLOTHES go to JOE POHEIM, the Tailor.

**WM. HEALY,  
COPPERSMITH**

—AND—  
**SHEET IRON WORKER,  
48 Second Street, bet. C and D,  
PORTLAND, OREGON.**

Steamboat, Distillery and Brewery Work done to order.  
Special attention given to the repairing of Soda Fountains and Generators.  
All orders promptly attended to.

**PORT ORFORD.**

**CURRY COUNTY.** A post-office and a seaport, reached by sea-going vessels; 337 miles north of San Francisco, 28 miles north of Ellensburg and 58 miles south of Empire City; population 100.

Carman Asa, liquors and gen mdse  
Carman J W, county commissioner  
Cooley Jas A, justice of peace  
Dixon Jas, supt Port Orford Mill Co  
Fitzhugh Geo, county surveyor  
Guerin W S, county school supt  
Knapp Louis, hotel  
Lorentzen N C, justice of peace  
Tichenor Mrs Elizabeth, postmistress  
Tichenor J B, real estate agt and collector  
Tichenor Wm, notary public  
Van Pelt Thos, notary public

**POWELL'S VALLEY.**

**MULTNOMAH COUNTY.** A post-office, 12 miles northeast of Portland.

Ferguson G G, clergyman (Methodist)  
Powell Valley Co-operative Association, gen mdse, T K Williams agt  
**WILLIAMS T K.** grocer

**PRAIRIE CITY.**

**GRANT COUNTY.** A post-office, 198 miles by stage southeast of The Dalles, and 14 miles northeast of Canyon City. Population 250.

Ashford J W, physician  
Brodie —, meat market  
Cleaver Mrs, millinery  
Cooley Chr, restaurant  
Fisk W R, general merchandise  
Ford L N, saloon  
Galbraith Wm J, general merchandise  
Hardman Joseph, hotel  
Johnson John R & Co, blacksmiths  
Lawrence —, general merchandise  
**LE BRET JULES,** general merchandise, livery stable, and postmaster

Mack J W, hotel  
Miller O C & Bro, carpenters  
Morehead & Cleaver, flour-mill  
Reynolds R P, saloon  
Shearer Geo, general merchandise  
Watson James, bootmaker

**PRAIRIE CREEK.**

**UNION COUNTY.** A post-office,  
**DOWNEY R M,** varieties, hotel and post-office  
Meek C W, planing and shingle-mill  
Rich T F, general merchandise  
Roupe & Son, milling  
Winters W H, blacksmith

**PRINEVILLE.**

**WASCO COUNTY.** A post-office. It is a busy place, and the centre of trade; supports a newspaper, and is doing a brisk business with the mining districts in the south-western spurs of the Blue Mountains. It is reached by the O. R. & N. Co.'s steamer to The Dalles, and then by stage. It has a population of several hundred.

Baldwin T M, notary public  
Barnes E, justice of peace  
Barnes Geo W, attorney-at-law  
Barnes & Richardson, attorneys-at-law and notaries public  
Circle John, blacksmith  
Circle Wm, hotel  
Colver A & Son, hotel  
Gesner V, physician  
Glaze T H, saloon  
Graham R, saloon  
Hahn & Fried, general merchandise  
Hamilton & Spafford, livery stable  
Holbert Mrs M A, millinery and dress-making  
Howard J W, druggist  
Ketchum I L, bootmaker  
Loacker Frank, brewery  
Luckey J C, blacksmith  
Manfin & Nichols, livery stable  
Nichols B F, attorney-at-law and notary public  
Philliber R, butcher  
**PICKETT & THOMAS,** books, stationery, and notions  
Powell D F, planing-mill  
Powers A W, cabinetmaker  
Selling & Winkler, general merchandise  
Senders A & Co, general merchandise  
Sichel M & Co, general merchandise  
Stewart & Pett, flouring-mill  
**THOMAS D E,** postmaster  
Volrath R H, carpenter and builder  
Woods W L, barber

MUTUAL LIFE INSURANCE CO., OF NEW YORK, A. R. FORBES, General Agent. 214 SANSOME ST., S. F.

**H. WACHHORST,** Importer Fine Watches, Jewelry, Silverware, Precious Stones, etc. **315 J St., Sacramento, Cal.**

**DANIEL NORCROSS & CO.,** Military Goods, Regalia, etc., for all Orders, Masonic Temple, No. 6 Post Street, S. F.

1078

Oregon—Prineville—Roland.

### Prineville Weekly News

PUBLISHED EVERY SATURDAY BY

**Horace A. Dillard**

—AT—

**Prineville, Crook Co., Oregon.**

#### Terms of Subscription:

One Year.....\$2 50  
Six Months.....1 50  
Payable in advance.

#### PURDY.

UMATILLA COUNTY. A post-office.

Levi Mark, general merchandise  
**PURDY J B & SON**

#### QUINN.

COLUMBIA COUNTY. A post-office, on Columbia River, reached by O. R. & N. Co.'s steamers; 61 miles northwest of Portland.

Brannon John, cooper  
Dobbins I, surveyor  
Hodgkins & Ball, fishermen  
McGrath A, general merchandise  
McGraw A, general merchandise  
**QUINN JAMES**, salmon cannery  
Symons William, general merchandise

#### RAINIER.

COLUMBIA COUNTY. A post-office, and steamer landing, on the Columbia River, 46 miles below Portland, and 51 miles above Astoria; reached by O. R. & N. Co.'s steamers.

**BLANCHARD DEAN**, saw-mill, general merchandise, lumber contractor, builder, and postmaster  
Cox James, saloon  
Jackson, Meyer & Co, canneries  
Kittering M J, tannery  
Link & Blake, saloon  
Link M, general merchandise  
Merrill F, general merchandise  
Moeck Geo F, general merchandise  
Silver J, saloon

#### RANDOLPH.

COOS COUNTY. A post-office, 30 miles south of Empire City. Population 50.  
Dalmas Harry, eooper

Leneve Geo, saloon  
Machado L & Co, fishery  
**PERSHAKER ADAM**, general merchandise

#### RIVERSIDE.

COLUMBIA COUNTY. A post-office, reached by O. R. & N. Co.'s steamers; 46 miles northwest of Portland.

Canari F, physician  
Cole Nelson, attorney-at-law  
Hawkins Geo, wholesale liquors  
Jones Charles, dancing teacher  
Jones J W, general merchandise  
**KNOWLES C F**, postmaster  
Lindgren G F, boots and shoes  
Lovell S L, flouring-mill  
Messing C, blacksmith  
Wallace John, dry goods  
Wood Fremont, attorney-at-law  
Wright J B, merchant

#### ROCK POINT.

JACKSON COUNTY. A post and telegraph office, on Roguo River, 84 miles by stage from Roseburg.

Coboig W L, physician  
**HAYMOND BEN**, postmaster  
**HAYMOND & MAGRUDER**, general merchandise  
Hays J W, blacksmith  
Neathammer Jacob, justice of peace  
White & Bros, hotel and saloon

#### ROCKVILLE.

WASCO COUNTY. A post-office.

**VARNEY A N**, postmaster

#### ROCKWOOD.

MULTNOMAH COUNTY. A post-office.

**LEWIS C C**, general merchandise and postmaster  
Volentine H C, blacksmith and wagon-maker

#### ROCKY POINT.

COOS COUNTY.

Gilbert J B & Co, general merchandise  
**SCALES E S**, saloon

#### ROLAND.

COOS COUNTY. A post-office.

**WARNE W N**, postmaster

**HARDWOOD LUMBER, WHITE BROS., 13 & 15 Main and 14 & 26 Spear St. S. F. Oak, Ash, Hickory, Maple, Cherry, etc.**

**CONKLIN BROS., CARPET BEATING & RENOVATING WORKS, 333 GOLDEN GATE AVENUE (TYLER ST.) S. F.**

FOR THE BEST FITTING SUIT OF CLOTHES GO TO JOE DOWNEY'S

**ROOSTER ROCK.**

MULTNOMAH COUNTY. A post-office and steamer landing, 46 miles north-east of Portland, reached by the O. R. & N. Co.'s steamers.

- Bernard John, grocer
- Block J, saloon
- LATOURELL JOSEPH, general merchandise
- Rolf Theo, saloon
- Ross Mrs A M, general merchandise

**ROSEBURG.**

DOUGLAS COUNTY. A post, express and telegraph office, on the Oregon and California R. R., 200 miles distant from Portland. Is the county seat and being geographically the center of a rich agricultural and stock-raising region, bordered by a deposit of minerals that must prove a valuable auxiliary to her development, the future of the place must be encouraging to those closely identified with her interests. There are churches of almost every denomination, and many fine residences and large business establishments. The population is placed at 900.

- Abraham, Wheeler & Co (A and Sol Abraham, W M and L C Wheeler), gen mdse
- Aiken & Humphrey (J C Aiken and W S Humphrey), livery stable
- Appel M, cigars and tobacco
- BALL C, mgr Independent Publishing Co (Herman & Ball), attorney-at-law
- BELFILS LOUIS, watchmaker and jeweler
- BENEDICK P, undertaker, frames, mouldings, etc
- Benjamin W F, register U S Land Office
- Benson Frank W, county supt public schools
- Bitzer Jacob, meat market
- Bowen J M, blacksmith
- Breckenridge R, marble works
- BUNNELL & FRAZER (N P Bunnell and G N Frazer), iron works
- BYARS & HURSH (W H Byars and E G Hursh), proprietors the "Plain-dealer"
- Byars W H (Byars & Hursh), and U S deputy surveyor
- Campbell A F, attorney-at-law and notary public
- Carlson J W, livery stable
- Caro Bros (Simon and Isidor Caro), gen mdse
- Champagne A E, hotel
- Crawford —, physician

DA MOTTA PHILLIP, barber and baths

- DAVIS M W, dentist
- Davis R M, physician
- "DOUGLAS INDEPENDENT" (weekly), Independent Publishing Co publishers
- Engle Geo, agt C & O Stage Co
- Farquer Thos, saloon
- Fitzhugh J S, gen mdse and county judge
- Floed & Co (J C, J C Jr and S F Floed), general merchandise
- Floed J C (Floed & Co)
- Frazer G N (Bunnell & Frazer)
- Friedlander W I (S Marks & Co)
- FULLER G J, agent Wells, Fargo & Co
- Fullerton J C, receiver U S Land Office
- Gaddis Crawford, wagonmaker
- GATERMANN HENRY, blacksmith and wagonmaker
- Gildersleeve John, furniture
- Gottail John, saloon and restaurant
- GRANGE BUSINESS ASSOCIATION, W F Owens manager, wool, grain, hides, agricultural implements
- Hadley C L, barber
- Hamilton J W, attorney-at-law
- Hamilton S, druggist and physician and mgr W U Tel Co
- Hermann B (Hermann & Ball) attorney-at-law and notary public
- HERMANN & BALL (C Ball and B Hermanu), attorneys-at-law
- Hinderer C G, county commissioner
- Hoover G W, physician
- Hoover Mrs H E, millinery
- Humphrey W S, attorney-at-law
- Hursh E G (Byars & Hursh), attorney-at-law and district attorney
- Independent Publishing Co, C Ball mgr
- Jaskulek Jacob, watchmaker, cigars, tobacco and varieties
- Johnson John E, saloon
- Josephson M, general merchandise
- KIMBALL G W, county clerk
- Langenberg Bros (Louis and Henry A Langenberg), boots, shoes and notions
- Levins John F, groceries, fruits, etc
- Lincoln J W, flouring-mills
- Littrell John, county surveyor
- Lyons J W, hotel
- MARKS A C, cigars, tobacco and varieties
- Marks S & Co (Samuel and Asher Marks and W I Friedlander), gen mdse
- Marsters A C & Co (A C and R J Marsters), druggists
- Marsters S S, physician
- Mathews B F, blacksmith
- McCulloch R & Co (R McCulloch and M A Brentano), saloon

For THE BEST FITTING SUIT OF CLOTHES go to JOE POHEIM, the Tailor.

INSURE IN THE SUN INSURANCE CO., IT HAS THE SHORTEST & SIMPLEST FORM OF POLICY.

**HARDWOOD LUMBER, WHITE BROS. 13 & 15 Photo and 14 & 16 Spear St., S. F. Counter Tops, Novel Posts, Balusters.**

CONKLIN BROS., CARPET BEATING & RENOVATING WORKS, 333 GOLDEN GATE AVENUE (TYLER ST.) S. F.

1080

Oregon—Roseburg—Saint Paul.

**EL WACHHORST'S** selection of JEWELRY is the RAREST IN THE STATE **315 J Street, Sacramento, Cal.**

Mires A (Willis & Mires), atty-at-law and notary public  
 Moore J W, harnessmaker  
 Moore W M, county treasurer  
 Murton H L, forwarding and commission  
 Oakes Omega, photographer  
**OWENS W F**, manager Grange Business Association  
 Parks C & R, groceries and bakery  
 Parrott Bros (W H, C W and E L Parrott), bootmakers  
 Perkins & Mathews (O C Perkins and R B Mathews), hotel  
 Perkins W A, agt O & C R R, and member State Legislature  
**PITCHFORD & HARMON** (W H Pitchford and L A Harmon), Esmeralda Saloon  
 "PLAINDEALER" (weekly), Byars & Hursh proprietors  
 Purdom Jos S, sheriff and trustee  
 Rast John, brewery  
 Raymond S K, dentist  
 Riddle Abner, county commissioner  
 Shambrook J C, physician and coroner  
 Sheridan Bros (T R and J P Sheridan), stoves, tin and hardware  
 Sheridan R S & J C, hardware, stoves and tinware  
 Snider James, saloon  
 Stanton H C, general merchandise and postmaster  
 Sterling James A, county assessor  
 Thrall I, meat market  
 Troxel Robt, saloon  
 Watkins Wm, blacksmith  
 Williamson Fred, tailor  
**WILLIS & MIRES** (W R Willis and A Mires), attorneys-at-law  
 Willis W R (Willis & Mires)  
 Woodruff J, physician  
 Woodward W G, harnessmaker  
 Zigler L H, saloon

**BARLOW & WHITE**, general merchandise  
 Cleaver Bros, wheat dealers  
 Cox J B, blacksmith  
 Glover Wm, money broker  
 Johnson P K, contractor  
 Miller Moses, general merchandise  
 Oswald Barney, saloon

**RYE VALLEY.**

**BAKER COUNTY.** A post-office; 35 miles by stage from Baker City.

Brouck D S, saloon  
 Lafay M, blacksmith  
**LOCKE J S**, hotel  
 Sequin C, general merchandise

**ST. HELEN.**

**COLUMBIA COUNTY.** A post-office, on Columbia River, reached by O. R. & N. Co.'s steamers; 27 miles northwest of Portland. Population 250.

**ADAMS E G**, editor and proprietor "Columbian"

**BLAKESLEY A H**, hotel and saloon  
 Campbell J W, civil engineer and surveyor

"**COLUMBIAN**" (The), E G Adams editor and proprietor

Conyers W H, county clerk  
 Cox R, county treasurer  
 Dale N C, sheriff

Davenport James S, cigars, tobacco, etc  
 Giltner B F, postmaster

Grey N S, blacksmith  
 Lemont F A, grocery

McBride Geo W, general merchandise  
 Moore F A, attorney-at-law and county judge

Morsback, Graf & Co, harnessmakers  
 Muckle Bros, gen mdse and saw-mill

Shmitaffer E M, saloon  
 Steward Thomas, physician

**ST. JOHN'S.**

**MULTNOMAH COUNTY.** A post-office, on Willamette River, 6 miles northwest of Portland, reached by O. R. & N. Co's steamers. Population 120.

Johns James, general merchandise  
 Oregon Barrel Co, barrel factory

**SEVERANCE B O**, postmaster  
 Smith P T, wood yard

**SAINT PAUL.**

**MARION COUNTY.** A post-office, on R. & N. Co's Railway, Narrow Gauge

**THE PLAINDEALER**

**BYARS & HURSH**, Editors and Proprietors  
 Roseburg, Douglas Co., Oregon,

This Journal has the largest circulation of any paper in the southern part of the State, and is an excellent advertising Medium. It is in size 25x41 inches, was established in 1863, and is furnished to subscribers at **\$2.50 per year.**

**ROY.**

**MARION COUNTY.** A post-office.

Cemetery Fences etc. **PRISON CELLS, No. 227 Main Street, S. F. CALVIN NUTTING & SON.**

**THE "NEW REMINGTON" SEWING MACHINE, No. 29 Second Street, San Francisco, Cal.**

JOE POHEIM, THE TAILOR, 724 Market and 203 Montgomery Streets, S. F.

Division (East Side), 33 miles southwest of Portland. Population 250.

- Boutin Isaac, saloon
- Brentano J, blacksmith
- Brentano J F, physician
- Coyle J J, blacksmith
- Delonay Mrs M, groceries
- DIELSCHNEIDER LOUIS**, general merchandise and druggist
- Ernest H, boots and shoes
- Ernest J, bootmaker
- Foley John, blacksmith
- Hughes A, carpenter
- Lambert F, saloon
- Lomberty F, saloon
- Mahoney John, carpenter
- Maquoy J, blacksmith
- McOona John, blacksmith
- PELLAND CHAS O**, general merchandise
- Pelland Chas A, general merchandise and postmaster
- Raymond M I, saloon

**ST. JOSEPH.**

YAMHILL COUNTY. See Lafayette.

**SALEM.**

MARION COUNTY. A post, express and telegraph office. The capital of the State and county seat of Marion County, situated on the Willamette River and on the Oregon and California R. R., 53 miles south of Portland. Population about 5,000.

The town is well laid out, the streets being broad and well shaded with trees. It is substantially built, both private and public buildings possessing many fine architectural features. The most noticeable among them are the Capitol, County Court House, Reed's Hotel and Opera House Building, the State Insane Asylum and the Chemeketa Hotel. The State Asylum is just approaching completion at present writing (August, 1882), and will be ready for the admission of patients about the 1st of December. It will have a capacity for 400 and its cost represents \$150,000, exclusive of \$30,000 worth of convict labor. The buildings and grounds are an immense affair, being nearly a half a mile in circumference. There is being erected by the City of Salem Co., at the north end of town, a large woolen mill and also a flouring mill. It is anticipated that these industries will greatly add to the prosperity of the city, as it is agreed between the citizens of Salem, (who have subscribed liberally to the enterprises),

and the projectors, that none but white labor will be employed in their operation.

Salem possesses two weekly and two daily newspapers. The *Statesman* is of thirty-two years standing as a weekly, the daily being now in its twenty-second year. The daily and weekly *Talk* is a bright local sheet. Besides the projected manufacturing enterprises above mentioned, there are several others worthy of note. They include B. F. Drake's Foundry and Machine Shops and the Pacific Agricultural Works and Stove Foundry, both possessing excellent facilities in the way of machinery, etc. The Agricultural Works have been established since our last issue, but have grown until now quite a force of men are employed. The works produce about \$20,000 worth of implements and stoves annually. The Holman Fanning Mill Factory, manufacturing warehouse cleaners and fanning mills for cleaning wheat, is located here. It turns out a large and increasing number of machines.

- Academy of the Sacred Heart
- Adams H F, physician
- Adams L K (Church & Adams)
- Adams Miss Mary E, dressmaker
- ADAMS S B** (Eles & Adams)
- Adams S C (Gilbert & Adams)
- ADOLPH & PAULUS** (S Adolph and Christopher Paulus), wholesale liquors
- Adolph S (S Adolph & Co and Adolph & Paulus)
- Adolph S & Co (Samuel Adolph, Morris Klinger and S Beck), brewery
- Allen David (Martin & Allen)
- Applegate J A, attorney-at-law and notary public
- Assall Adam (Palmer & Assall)
- Babbitt John H (Farnham & Babbitt)
- Babeck F J, undertaker and cabinet-maker
- Baker J A (R M Wade & Co)
- Barker T O (Warner & Barker)
- Bass Samuel, lumber
- Bates L S, picture frames, fancy goods and wallpaper
- Baxter Wm & Son (William and George Baxter), blacksmiths and horseshoers
- Bayless A, blacksmith
- Beck S (S Adolph & Co)
- BELT & CO** (B F Belt), drugs and stationery
- BELVIDERE SALOON**, George W Stimpson proprietor
- Blosser Abraham (Sterner & Blosser)
- Boise R P, circuit judge third judicial district
- Bonham B F (Bonham & Ramsey), attorney-at-law

**HARDWOOD LUMBER & WAGON STOCK, WHITE BROS., 13 & 15 Main and 14 & 16 Spear St. S. F.**

MUTUAL LIFE INSURANCE CO., OF NEW YORK, A. R. FORBES, General Agent. 214 SANSOME ST., S. F.

THE "NEW REMINGTON" SEWING MACHINE, No. 30 Second Street, San Francisco, Cal. G. SHAW, General Agent.

**H. WACHHORST,** Importer Fine Watches, Jewelry, Silverware, Precious Stones, etc. **315 J St., Sacramento, Cal.**

Bonham & Ramsey (B F Bonham and W M Rainsey), attorneys-at-law  
Boon H D, books, stationery and musical instruments  
Boothby W F, architect  
Bowie Chas W, city recorder  
Bowman B H & Co (B H Bowman and C M Talbott), general merchandise  
**BREYMAN BROS** (Werner and Eugene Breyman), capitalists and commission brokers  
Brown Henry (Wheeler & Brown)  
**BRUCE R M**, barber shop and baths  
Buckingham A L, groceries  
Burnett G H (Shaw & Burnett), attorney-at-law and notary public  
Bush A (Ladd & Bush), and pres Salem Flouring Mills Co  
Byars W H, State printer  
**BRYD J C**, dentist  
Byrd W H, physician  
Byrne Mrs N J, bakery  
**CALVERT CHARLES**, fancy goods, ladies' underwear, etc  
Capitol Lumbering Co, W R Patty pres  
Chadwick Hon S F, attorney-at-law  
Chamberlin M L, county clerk  
Chase E Y, physician and surgeon  
Chemeketa Hotel, Wesley Graves propr  
Church & Adams (S W Church and L K Adams), boots and shoes  
Church S W (Church & Adams)  
**COFFEY JAMES**, furniture and upholstery, crockery, glassware and window glass (see adv)  
**COFFEY JOHN B**, cigars and tobacco  
**CONOVER & CO** (R B and Frank Conover), proprietors "The Talk"  
Cooke Joseph (Rook & Cooke)  
Cornelius A H, county assessor  
Coulter J S, architect  
Crawford J W, stoves and tinware  
Crossman A B, clothing  
Cross Mrs C M, millinery and fancy goods  
Crowe Mrs M E, dressmaker  
Dalrymple J J, general merchandise  
D'Arcy P H, attorney-at-law and notary public  
Dawne E J, attorney-at-law  
Dearborn R H, saddlery and harness  
Denison Rev J W, clergyman (Methodist)  
Devol Geo (W T Gray & Co)  
**DIAMOND H**, barber  
Dickinson Mrs James, liquors  
Dickinson O, seedsman and nurseryman  
Dippell Henry, bootmaker  
**DRAKE B F**, proprietor Salem Iron Works  
Dumars Wm, agt W U Tel Co  
Earhart Rocky P, secretary of State  
**EDES & ADAMS** (George A Edes and S B Adams), woven wire mattresses

**EDES GEORGE A** (Edes & Adams)  
Edwards W C (Whealdon & Edwards)  
Ellis Fred, butcher  
England Wm (Williams & England)  
England Wm (Kelley, England & Co)  
**FARNHAM & BABBIT** (John Farnham and John H Babbit), dry goods and clothing  
Farnham John (Farnham & Babbit), res Vallejo, Cal  
Farrar Squire & Co (Squire Farrar), groceries, etc  
**FISHER GAINES**, livery stable (see adv)  
Fisher L V, cigars and tobacco  
Foley Patrick, International Saloon  
**FONTAINE JOSEPH G**, Congress Hall Saloon (see adv)  
Ford Tilmon, attorney-at-law and notary public  
Forstner Benjamin (Forstner, Sharp & Co), gun and locksmith  
Forsythe J M, wagonmaker  
Forward Blair, sheriff and county tax collector  
Frank Bros (F A, S F and G P Frank, Portland), Craigie Sharp Jr mgr, agricultural implements  
Fraser Angus, tailor  
Frier A H (F Parmenter & Co)  
Fullerton Mark A, county surveyor  
Gardner I W, pianos and organs  
Gardner Mrs S C, fancy goods  
Gilbert & Adams (A N Gilbert and S C Adams), groceries  
Gilbert A N (Gilbert & Adams)  
**GILBERT BROS** (A T and F N Gilbert), commission brokers, money and fire insurance and agents river steamers  
Gilbert John W, leather and findings, hides and furs  
Golden T L, oculist and aurist  
**GRAHAM JAMES**, proprietor Salem Soda Works  
Graves Wesley, propr Chomeketa Hotel  
Graves Wm, undertaker  
Gray G W & Sons (G W, William T and Geo Gray), oil-mills  
**GRAY W T & CO** (W T Gray, Thomas King, John Patterson and George Devo), Pacific Agricultural Works and Stove Foundry (see adv)  
Gregg J T, county supt public schools  
Grubb A J (Mott & Grubb)  
Haas J H (Klinger & Co)  
Haas N, groceries  
Hall C H, physician  
Halliwell John, saloon  
Hammer Seth R, collector  
Hanson Jacob, carriage trimmer  
Harbord M G, city marshal  
Hellenbrand C W, bakery and candy manufactory

**CONKLIN BROS., PACIFIC STEAM CARPET BEATING, ALSO WHITENING. 333 TYLER ST. S. F.**



For THE BEST FITTING SUIT OF CLOTHES go to JOE POHEIM, the Tailor.

CONKLIN BROS., PACIFIC STEAM CARPET BEATING, ALSO WHITENING. 333 TYLER ST. S. F.

**HENDERSON LEVI**, Homeopathic physician and surgeon  
**Herron & Farrar** (Wm J Herron and Squire Farrar), wool commission  
**Herron W J**, agt Salem Flouring Mills Co  
**Hirsch Edward**, State treasurer  
**Hodgkin Frank E**, asst-secy of State and notary public  
**Hodson J F**, cutler  
**Hoeye Geo**, barber  
**HOLMAN THOMAS**, manufacturer patent wheat cleaners and fanning mills  
**HOLMES H R**, physician and surgeon  
**Holmes Wm H**, attorney-at-law and prosecuting attorney  
**HOLTUM F**, New York Restaurant  
**Howard D C** (Howard & Millican)  
**HOWARD & MILLICAN** (D C Howard and Geo Millican), wholesale and retail butchers  
**Hubbell E S**, druggist  
**Hughes John**, groceries, paints and oils  
**Jackson T B** (O'Donald & Jackson)  
**Jessup S R**, Homeopathic physician  
**Johnson W P**, photographer  
**Kaiser W M**, attorney-at-law and notary public  
**Keller, Son & Co** (C L and E P Keller), grocers and commission merchants  
**Kelley Andrew** (Kelley, England & Co)  
**Kelley, England & Co** (Andrew Kelley, Wm England and Wm Underwood), blacksmiths and wagonmakers  
**King Thomas** (W T Gray & Co)  
**Kinney Alfred**, physician  
**Klinger & Co** (M Klinger and Mrs J H Haas), liquors  
**Klinger M** (Klinger & Co) and (S Adolph & Co)  
**Knight N B**, attorney-at-law  
**Ladd & Bush** (A Bush and W S Ladd), bankers  
**Ladd W S** (Ladd & Bush), res Portland  
**Lamport Edward**, saddlery and harness  
**Larsen P J**, wagonmaker  
**Leavitt Wm**, wagonmaker  
**Levy F**, general merchandise  
**Litchfield Geo P**, groceries and crockery  
**LOOSEN P J**, merchant tailor (see adv)  
**Lord W P**, justice of supreme court  
**MacDonald J A**, marble works  
**Martin & Allon** (J M Martin and David Allen), groceries  
**Martin J M** (Martin & Allen)  
**MARTIN W W**, watchmaker and jeweler  
**MATTHEWS D W**, druggist and apothecary  
**Manzey O P**, policeman  
**McAfee J W**, physician  
**McCauley T M**, barber  
**McDowell F D**, watches and jewelry

**McElroy E B**, state supt public instruction  
**Mead J E**, policeman  
**Meredith J W**, dentist  
**Meyer E & Co** (Emanuel Meyer), general merchandise  
**MEYER EMANUEL** (E Meyer & Co)  
**Meyers Joseph** (J M Rosenberg & Co)  
**Miller Adam**, cooper  
**Millican Geo** (Howard & Millican)  
**Moody Zenas F**, State governor  
**Moore Chas B**, attorney-at-law  
**Mott A B** (Mott & Grubb)  
**MOTT & GRUBB** (A B Mott and A J Grubb), blacksmiths  
**MYERS LUTHER**, plumbing, gas and steam fitting  
**Neal Geo W**, blacksmith  
**NICHOLS & RISDON** (Z B Nichols and A D Risdon), homeopathic physicians and surgeons  
**NICHOLS Z B** (Nichols & Risdon), homeopathic physician  
**Oberheim Paul**, groceries and bakery  
**ODELL W H**, publisher "Oregon Statesman"  
**Odeneal T B**, clerk supreme court  
**O'Donald & Jackson** (J O'Donald and T B Jackson), carpenters and builders  
**"OREGON STATESMAN"** (daily and weekly), W H Odell publisher (see adv)  
**Osborn Miss Kate**, dressmaking  
**Palles Henry W**, livery and feed stable  
**Palmer A D** (Palmer & Assall)  
**PALMER & ASSALL** (A D Palmer and Adam Assall), butchers wholesale and retail  
**Parmenter F** (F Parmenter & Co)  
**Parmenter F & Co** (F Parmenter and A H Frier), dry goods and millinery  
**Parrish & Mercer**, Dray and Hack Co  
**Patterson John** (W T Gray & Co)  
**Fatty W R**, pres Capitol Lumbering Co  
**Paulus Christopher** (Adolph & Paulus)  
**Pearce Geo J** (R M Wade & Co)  
**Piper W G**, attorney-at-law  
**Ramsey W M** (Bonham & Ramsey), attorney-at-law  
**REED C A & CO** (Cyrus A and Mrs Jennie C Reed), proprietors Reed's Hotel  
**REED & WILLIS** (Cyrus A Reed and Leo Willis), real estate and insurance agents and notaries public  
**REED'S OPERA HOUSE**, C A Reed proprietor, cor Court and Liberty  
**Reynolds J**, physician  
**Rice C S** (Rice & Ross)  
**Rice & Ross** (C S Rice and J H Ross), blacksmiths and wagonmakers  
**RIPINSKY SOL**, proprietor Webfoot Store, groceries, crockery and stationery

**H. WACHHORST** Has a Magnificent Assortment of CHAINS, CHATELAINES, etc. **315 J Street, Sacramento, Cal.**

**RISDON A D** (Nichols & Risdon), homeopathic physician  
 Roekenfield C S, groceries  
**ROLLINS J L**, Idaho Saloon  
 Rook & Cooke (J H Rook and Joseph Cooke), planing-mills, sash, doors, etc  
 Rook J H (Rook & Cooke)  
 Rosenberg J M & Co (J M Rosenberg and Joseph Meyers), gen mdse  
 Ross J H (Rice & Ross)  
 Ross Lewis, cabinetmaker and carpenter  
 Rowland L L, physician  
 Royal Rev T F, Methodist clergyman  
**SALEM FLOURING MILLS CO, W**  
 J Herren agent  
**SALEM IRON WORKS, B F Drake** proprietor  
**SALEM MARBLE WORKS, Wm** Staiger proprietor  
**SALEM SODA WORKS, James** Graham proprietor  
 Sargeant Mrs W M, boarding-house  
 Scott L S, postmaster and livery stable  
 Scriber C W, blacksmith  
 Schilbrede C A, attorney-at-law  
 Seidler A, painter  
 Sharp Craigie Jr (Forstner, Sharp & Co), and mgr Frank Bros  
 Shaw & Burnett (J J Shaw and G H Burnett), attorneys-at-law and notaries public  
 Shaw J J (Shaw & Burnett), attorney-at-law and notary public  
 Shaw T C, county judge  
 Sheil Geo K, attorney-at-law  
 Shelton J C, physician  
 Shuster H S, photographer  
 Skiff L S, dentist  
 Skinner W W, agt O & C R R Co  
 Singer Mfg Co, D P Walter mgr  
 Small E C, bootmaker  
 Smith F A, photographer  
 Smith F arrison, dentist  
 Smith T C, dentist  
 Snyder Mrs C D, book binder and paper ruler  
 Staiger J F, county treasurer  
**STAIGER WM**, Salem Marble Works  
 Stanton W G, cigars and tobacco  
 Stapleton H, planing-mill, sash, door and blind factory  
 Steiner & Blosser (David Steiner and Abraham Blosser), stoves, tinware, and house furnishing goods  
 Steiner David (Steiner & Blosser)  
**STIMPSON GEORGE W**, proprietor  
 Belvedere Saloon  
 Stinson Mrs A L, job printer  
 Strang Benjamin, stoves and tinware  
 Stratton J A, attorney-at-law and notary public  
 Strong Amos, bakery, candy factory, and ice cream saloon  
 Swick D F, dentist

Talbot C M (B H Bowman & Co)  
**"TALK"** (The) (daily and weekly), Conover & Co proprietors  
**THOMPSON R M**, boarding-house  
**THOMSON WM A**, druggist  
 Thornton J Q, attorney-at-law  
 Tiffany George W, agt Wheeler & Wilson Mfg Co  
 Underwood Wm (Kelley, England & Co)  
 Uzafovsage C, boots and shoes  
 Van Scoy Thos, pres Willamette University  
 Van Wagner G D, furniture, pictures, etc  
 Vierani Mrs M, millinery  
 Wade R M (R M Wade & Co)  
 Wade R M & Co (R M Wade, Geo J Pearce, W H H Wade, and J A Baker), hardware and agricultural implements  
 Wade W H H (R M Wade & Co)  
 Wade Will L, physician  
 Wade W L, general merchandise  
 Wagner D F, agt W, F & Co  
**WAIT T B**, hardware and agricultural implements  
 Waite E M, book and job printer  
 Waldo John B, judge supreme court  
**WALLER O A**, gun and locksmith, dealer in arms, ammunition, and fishing tackle (see adv)  
 Walter D P, mgr The Singer Mfg Co  
 Warner & Barker (James Warner and T O Barker), painters  
 Warner James (Warner & Barker)  
 Warrinner W C, physician and coroner  
 Watson E B, justice supreme court  
**WEBFOOT STORE, S I Rippinsky** proprietor, groceries, crockery, and stationery  
 Westacott L, saloon  
 Whealdon & Edwards (N Whealdon and W C Edwards), Commercial Flouring-mill  
**WHEELER & BROWN** (H A Wheeler and Feury Brown), butchers  
 Wheeler H A (Wheeler & Brown)  
 Willamette University, Thos Van Scoy pres  
 Williams & England (Geo Williams and Wm England), money brokers  
 Williams Geo (Williams & England)  
**WILLIS LEO** (Beed & Willis)  
 Wilson Mrs Mattie E, millinery and dressmaking  
 Woodworth C S, agt O R & N Co  
**WRIGHT J G**, groceries, crockery and notions  
 Yeaton A T, furniture and bedding  
 York A F, harness-maker  
 Zeaner C W, bootmaker  
**ZIMMERMANN PETER**, wholesale and retail liquors

**The "ROYAL ST. JOHN" SEWING MACHINE,** No. 36 Second Street, San Francisco, Cal. **G. SHAW**, General Agent.

**JAMES COFFEY,**

Dealer in

**FURNITURE, UPHOLSTERY,****CROCKERY, GLASSWARE,**

Windowglass, Moldings, Etc.

**Commercial Street,**

SALEM, OREGON.

**JOHN B. COFFEY,**

Dealer in

Imported and Domestic

**CIGARS  TOBACCO****CIGARETTES,**

And a Large Stock of Meerschaum Pipes and Holders.

**Commercial St., Salem, Oregon.****DR. J. C. BYRD,**

Mechanical

and

Operative

**DENTIST**

Anæsthetics Administered for the Painless Extraction of Teeth.

Office in front of Smith's Gallery, Commercial Street, Salem, Oregon.

**J. C. FONTAINE,****Congress Hall Saloon**

Dealer in

**WINES, LIQUORS AND CIGARS**

Corner Commercial Street,

Opposite Chemeleta,

**SALEM, OREGON.****GAINES FISHER,**  
**Livery, Feed and Sale Stable**

Horses Boarded by the Day, Week, or Month.

Horses Bought, Exchanged, or Sold.

**THE FINEST LIVERY RIGS IN THE CITY**  
**Cor. Commercial and Trade Sts., Salem, Oregon.**  
**SAISFACTION GUARANTEED.**

W. T. GRAY.

THOS. KING.

JOHN PATTERSON.

GEORGE DEVOY.

**W. T. GRAY & CO.,**  
**PACIFIC AGRICULTURAL WORKS**  
**AND STOVE FOUNDRY,**

MANUFACTURERS OF

**Agricultural Implements, Plows, Cultivators, Cook, Parlor, and Heating Stoves, Hollow Ware, Etc.****SALEM, OREGON.**

General Machine Work, Iron and Brass Castings, Building and Repairing of all kinds of Implements and Mill Machinery.

**The "ROYAL ST. JOHN" SEWING MACHINE,**

No. 36 Second Street, San Francisco, Cal.

any  
St.

tly),

Wil-

Co)

Uni-

ures,

eo J

r A

rural

tural

t

with,

fish-

Co

and

over

o J-

sta-

aldon

ercial

I A

chers

Seoy

s and

and

y and

g

esale

SCO.

**L. HENDERSON, M. D.,**  
HOMEOPATHIC

**Physician & Surgeon**

OFFICE HOURS:  
8 to 12 A. M., - - - 1 to 6 P. M.

**Durbin's Block, Commercial St.,**  
*Salem, Oregon.*

**P. J. LOOSEN,**

**Merchant Tailor**

State St., Opp. Patton's Block,  
SALEM, OREGON.

A Perfect Fit Guaranteed. First-  
Class Workmanship. Repairing done  
on time at Reasonable Prices.

## SALEM SODA WORKS.

**JAMES GRAHAM,**

(Successor to G. W. Epler.) Manufacturer of

**Soda, Sarsaparilla, Bar Syrups, Champagne Cider, Root Beer**

**AND GINGER ALE. SODA FOUNTAINS CHARGED.**

Opposite Commercial Hotel, Salem, Oregon.

P. O. Box 160

## THE OREGON STATESMAN

Is Issued Every Day and Weekly at

**SALEM, OREGON.**

**W. H. ODELL, - - - - Publisher.**

—TERMS:—

**Daily, \$6.00. Weekly, \$2.00. Advertising Rates Liberal.**

THE STATESMAN is the oldest paper in Oregon, the Weekly  
having been published 32 years, and the Daily 22 years.

**IT IS EMPHATICALLY**

**THE NEWSPAPER OF THE STATE.**

Published at the Capital, and Replete with Good  
Matter for General Reading.

SEND FOR DESCRIPTIVE CIRCULAR OF  
**HOLMAN'S IMPROVED FANNING MILLS**  
**AND WHEAT CLEANERS.**

**THE MOST PERFECT MACHINES MANUFACTURED.**

See our Circular and Price List before buying a Machine.

**THOMAS HOLMAN, Patentee and Manufacturer,**  
**SALEM, OREGON.**

# REED'S HOTEL

REED'S OPERA HOUSE BLOCK, SALEM, OREGON.

**C. A. REED & CO., - - - Proprietors.**

**FREE COACH TO and FROM the HOTEL.**

**Charges Reasonable.**

# SALEM IRON WORKS.

**B. F. DRAKE, Proprietor.**

**COR. FRONT AND STATE STREETS, SALEM, OREGON.**

MANUFACTURER OF

**STEAM ENGINES, MILL MACHINERY, REAPERS,**

**THRASHERS, PUMPS, ETC.**

Also Enterprise Planer and Matcher, Stickers and Shapers. Brass and Iron Castings Furnished on short notice. Agent for DeGroat's Patent Iron Fence. Patent Water Wheel. Governors of the Best Pattern.

# O. A. WALLER, GUNSMITH

And Dealer in

**Guns, Rifles & Revolvers**



**Cutlery, Fishing Tackle and Cartridges**

OF ALL KINDS.

**COMMERCIAL ST., SALEM, OREGON.**

1088

Oregon—Sam's Valley—Soker Creek.

**SAM'S VALLEY.**

JACKSON COUNTY. A post-office, 15 miles northeast of Jacksonville. Population 145.

Coffin P B, carpenter  
 Gainard O, general merchandise  
 Gall C C, justice of peace  
 Moore J H, carpenter  
 Moore John, blacksmith  
**MOON A S**, general merchandise and postmaster  
 Selpt Wm, blacksmith and wagonmaker  
 Stanley A C; physician and surgeon  
 Thomas J B, saw-mill  
 Trumble Bros, flour-mills

**SANDY.**

CLACKAMAS COUNTY. A post-office 22 miles northeast of Oregon City.

Harnett D, saw-mill  
 Meirig F A, gen mdse, liquors and flour-mill  
 Bruns H, carpenter and gen mdse  
 Revenue F, general merchandise  
**SCHOLLEY OTTO**, notary public and postmaster  
 Seelig F, bootmaker

**SAUVIES.**

MULTNOMAH COUNTY. A post-office.  
**REEDER J L**, postmaster

**SCAPPOOSE.**

COLUMBIA COUNTY. A post-office, 12 miles south of St. Helen.

Cline Dan, dairyman  
 Cloniger D A, stock raiser  
 Cloniger T A, dairyman  
**CREECY A T**, general merchandise and deputy postmaster  
 Sharrington Henry, postmaster  
 Shattuck S F, blacksmith  
 Watts John R, saw-mill  
 West H, dairyman  
 West W W, stock raiser

**SCHOLL'S FERRY.**

WASHINGTON COUNTY. A post-office.

Gubser John, physician  
 Humphries S H, justice of the peace  
 Stanwood Ed, grist-mill  
**WIGGINTON D**

**SCIO.**

LINN COUNTY. A post and express office. Scio is situated on Thomas

Creek, one of the tributaries of the Santiam, and between the north and south forks of that river. This is one of the oldest towns in the State, the first settlement having been made in 1848. The present population is about 500, and the property is assessed at about \$30,000. Excellent water power is afforded by a race constructed from Thomas Creek. The narrow-gauge railroad passes within one mile of the city. The country tributary to Scio, as a trading point, is quite extensive, and embraces an area of good farming and grazing lands.

Alexander & Briggs, undertakers  
 Alexander M, hotel  
 Bilyeu Peter, hotel  
 Bridgford Mrs M J, milliner  
**BRIGGS A**, variety and saloon  
 Chapman Jos L & Bro, general mdse and saloon

Coon M L, physician  
 Foster I, gunsmith  
 France & Dorris, wagonmakers  
 Gee & Bros, blacksmiths  
 Gill M C, blacksmith  
 Houston A J, general merchandise  
 Jarnigan & Smith, blacksmiths  
 Johnson, Eply & Co, livery stable  
**JOHNSON G W**, general merchandise  
 Johnson & Shelton, gen mdse  
 Kirkpatrick J E, physician  
 Leigh J C, bootmaker  
 Martin J L, physic  
 Montgomery Mrs A, gen mdse  
 Montgomery & Dilley, jewelry and varieties

Montgomery Miss Florence, milliner  
 Morris D, druggist  
 Morris D, varieties  
 Morrow William, stoves and tinware  
 Myers D & Son, planing-mills  
 Osborn A, gen mdse  
 Pentland R & Son, flour-mill  
 Ryder Rev W H, clergyman (Methodist)  
 Shriver G, harnessmaker  
 Sutton C, butcher  
 Sultan J D, butcher  
 Talcott & Kelley, druggists  
 Williams Jas, justice of the peace

**SKOKER CREEK.**

JOSEPHINE COUNTY. Post-office Kerby; 4 1/2 miles from Kerby.

Beash & Platte, gen mdse  
**DELAMATER N & CO**, general merchandise  
 Leonard L, gen mdse  
 Miller & Smith, saw-mill

**H. WACHHORST** Invites Attention to his GENUINE STERLING SILVERWARE 315 J St., Sacramento, Cal.

The "NEW BURLINGTON" and "ROYAL ST. JOHN" SEWING MACHINES, No. 30 Market Street, San Francisco, Cal.

MUTUAL LIFE INSURANCE CO., OF NEW YORK. ECONOMICAL MANAGEMENT. CAREFUL SELECTION OF RISKS.

JOE POHEIM, THE TAILOR, makes the BEST FITTING Clothes in the State.

SCOTTSBURGH.

DOUGLAS COUNTY. A post-office, on Umpqua River, 54 miles northwest of Roseburg.

- Hedden C, gen mdse
Lamphere H, hop grower
Mitchel Gus, saloon
Ozout A E, tannery
PALMER P P, general merchandise, grist-mill, livery stable and farmer
Patterson W R, hotel
Woodruff J, miller

SEASIDE.

CLATSOP COUNTY. A post-office, on the sea coast, 22 miles southwest of Astoria, reached by O. R. and N. Co's steamers.

- Austin James P, postmaster
GRIMES G K, hotel
Morrison David, hotel

SHEDD'S.

LINN COUNTY. A post, express and telegraph office, located on the Oregon and California Railroad, twelve miles south of Albany, and was laid out about ten years ago by Capt. Frank Shedd, after whom it was named. The town site is an open level prairie, surrounded by the richest agricultural lands for miles in all directions, and the farming community is a very prosperous one. The public school has an average daily attendance of about 40, and the district possesses a good school building, erected at a cost of about \$700.

- Caughell R N, blacksmith
Davis Bros & Watts, gen mdse
Doune Q F, constable
Elison J W, butcher
Fisher J J, druggist and physician
Halverson N, bootmaker
Hurlburt Rev W, clergyman (Methodist)
Johnson B, wagonmaker

WHEELER A, warehouse and dealer in grain and lumber and justice of the peace

- WHEELER C R, postmaster
Wood Rev J H, clergyman (Methodist)

SHERIDAN.

YAMHILL COUNTY. A post and express office, on the O. R. and N. Co's Railway Narrow Gauge Division (West Side), 60 miles southwest of Portland. Population 225.

- Anderson Gus, liquors
BIBLE A S, general merchandise
Cox D W, physician
Eads W R, constable and hotel
Elliott Rev F, clergyman (Methodist)
Faulconer A B, livery stable and hotel
Fenton W A, bootmaker
Field John, physician
Grinold J, blacksmith
Jacobson R, general merchandise
James W, blacksmith
LaFollett Chas, attorney-at-law and collector
Lemon W F, harnessmaker
Maloney H S, county surveyor and notary public
Mayer H F, gen mdse, clergyman and notary public
McKune R, livery stable

MESSENGER CHAS H, tinsmith and postmaster

- Potter S, justice of peace
Simpson J, butcher
Smith & Epperly, druggist
Snell R N, general merchandise
Spring J, saloon
Summerville H B, gen agent
Tilletson E, wagonmaker

SILVERTON.

MARION COUNTY. A post and express office, 14 miles northeast of Salem. Population 250.

- Aiken Geo E, general merchandise
Ames Bros, contractors and builders, sash and door factory, paint store and undertakers
Blackerby Mrs, dressmaker
Blackerby T R, tinsmith
Brown J M, notary public
Brown & McGuire, meat market
Brown & Ross (J M Brown and R A Ross), real estate
Cannon Bros, meat market
Cannon T B, saloon
Cline J L, jeweler
Coolidge & McClaine, bankers
Davis P A, druggist and physician
Dolan G W, attorney, notary public, real estate and collector
Drake & Ross, druggist and hardware
Drake W H, blacksmith
Eisenhart C, boarding-house
Fitzgerrell M, harness and saddlery
GUILD H G, editor and proprietor "Silverton Appeal"
Guild Mrs H G, music teacher
Hayes J C, druggist
HIRBARD T R, bookstore and postmaster
Knight J A, bootmaker

The "NEW REMINGTON" and "ROYAL" ST. JOHN" SEWING MACHINES, No. 30 Second Street, San Francisco, Cal.

the and is is ate, made n is e as- lent trace The thin ntry pint, an nzing

and

lise

and

re

(ist)

by;

eral

RK.

**H. WACHHORST'S** Specialty in Fine Watches and Diamonds, Lockets, Etc. **315 J St., Sacramento, Cal.**

**KNIGHTS TEMPLAR UNIFORMS, NORCROSS & CO., Masonic Temple, No. 6 Post Street, San Francisco.**

1090

*Oregon—Silverton—Springfield.*

Knight Mrs J A, millinery and dress-making  
Lewis W H, wagonmaker  
McClure —, physician  
McMillan Mrs, milliner  
Miller & Nelson, general merchandise  
Riches & Cannon, butchers  
Sansom George, barber  
"SILVERTON APPEAL" (The), H  
G Guild editor and proprietor  
Simeral A F, bootmaker  
Skalfe Bros, grist-mill  
Smith & Hammond, saloon  
Smith W R, meat market  
Welch W, dentist  
Wolford John, hotel  
Wolford John & Co, general mdse

Cole W D, dry goods  
Carter L B, groceries and postmaster  
**FOOTE D P**, proprietor Fountain  
House Hotel

### SOUTHPORT.

Post-office Coos City; twenty miles from  
Empire City. Population 100.  
Jenkins T, shipping agt Southport Coal  
Co  
Jones B B, supt Southport Coal Mine  
**JONES W B**, assistant superintendent  
Southport Coal Mine  
Llewellyn Mrs T, varieties  
MacLaughlin D J, general merchandise  
Roberts D, hotel and saloon

### SIUSLAW.

LANE COUNTY. A post-office, situated  
on a little stream called the Coyote  
Creek and 20 miles from Eugene City.

**ROBERTSON J H**, farmer and post-  
master

### SPANISH GULCH.

GRANT COUNTY. Post-office Camp  
Watson.

**LASSWELL & WARREN**, saw-mill  
Thornburg C N, gen mdse

### SKINS.

YAMHILL COUNTY. See Dundee.

### SPANISH HOLLOW.

WASCO COUNTY. See Wasco.

### SKIPANON.

CLATSOP COUNTY. A post-office, on  
Columbia River, 7 miles west of  
Astoria. Reached daily by O. R. &  
N. Co.'s steamers. Population 50.

Gore H C, blacksmith  
McGuire C A, livery stable  
Siefert Mrs, postmistress  
Smith S B, attorney

**WIRT A C & SON**, hotel and general  
merchandise

UNION COUNTY. A post-office, 32 miles  
northeast of Baker City. Population  
225.

**EASTERBROOK GEO W**, postmaster,  
notary public and justice of the peace  
Murray A F, blacksmith  
Perkins & Barnett, gen mdse  
Wilkinson E, gen mdse

### SPRAGUE RIVER.

LAKE COUNTY. A post-office, 60 miles  
northeast of Linkville.

Bryant W S, blacksmith and wagon-  
maker  
**CLARK J H**, postmaster  
Leanord L, gen mdse

### SLATE CREEK.

JOSEPHINE COUNTY. See Wilderville.

### SPRINGFIELD.

LANE COUNTY. A post-office, 3½ miles  
from Eugene City, the county seat,  
on the Oregon & California R. R.  
(East Side); population 200.

Cook J A C, saddles and harness  
Hamilton A S, drugs and gen mdse  
Lyne Geo E, blacksmith  
Maxwell T O, butcher  
Maxwell W S, hardware, stoves and tin-  
ware

### SNAKE.

BAKER COUNTY. See Dell.

### SNIFE.

UMATILLA COUNTY. See Alba.

### SODAVILLE.

LINN COUNTY. A post-office, 3 miles  
southeast of Lebanon and 15 miles  
southeast of Albany.

**CALVIN NUTTING & SON,** Manufacturers all kinds **IRON WORK,**  
227 Main Street, San Francisco.

**CONKLIN BROS., PACIFIC STEAM CARPET BEATING, ALSO WHITENING. 333 TYLER ST., S. F.**

**FOR THE BEST FITTING SUIT OF CLOTHES go to JOE POHEIM, the Tailor.**



INSURE IN THE SUN INSURANCE CO., WHICH ADJUSTS AND PAYS ITS LOSSES PROMPTLY.

For THE BEST FITTING SUIT OF CLOTHES go to JOE POHEIM, the Tailor.

CONKLIN BROS., PACIFIC STEAM CARPET BEATING, ALSO WHITENING. 333 TYLER ST., S. F.

Penra Broa, saw and flour-mill  
 Peters & Friendly, general merchandise  
 Springfield Milling Co, saw and grist-mill  
 Stewart J W, gen mdse and postmaster  
 Tyler J A, physician and surgeon  
 Walker & Linder, blacksmiths  
 Windom B C, wagons and carriages  
 Wood Rev J H, clergyman (Methodist)

**STAYTON.**

MARION COUNTY. A post-office, 19 miles southeast of Salem; population 220.

Blackerby E M, harness and saddlery  
 Bonham C R, blacksmith  
 Brown N S, wagonmaker  
 Caspell G W, blacksmith  
 Cusick G W, sash and door factory  
 Follansby J L, general merchandise  
**GARDNER A D**, druggist, stationer and postmaster  
 Grier John, carding-mills  
 Hamilton P, saloon  
 Hobson & Price, gen mdse  
 Jones S A, flouring-mills  
 Kitchen J M, physician  
 McArthur Mrs, milliner  
 McCauley S D, physician  
 Neff D & Co, chair-makers  
 Powell T, bootmaker  
 Richardson A J, hotel  
 Shaw & Sims, saw and planing-mills  
 Thomas J P & Co, livery stable  
 Thomas J W, furniture store

**STERLINGVILLE.**

JACKSON COUNTY. A post-office.

Ennis Frank, miner  
 Gilson T H, farmer  
 Huskins Newton, miner  
 Parker Jacob, saw-mill  
 Saltmarsh J B, miner  
 Saltmarsh S, miner

**STIPP.**

MARION COUNTY. See Macleay.

**STONE.**

BAKER COUNTY. A post-office, 39 miles from Baker City.

**COLE J L**, postmaster

**SULPHUR SPRINGS.**

DOUGLAS COUNTY. A post-office.

**CAMRON JOHN**, postmaster

**SUMMER LAKE.**

LAKE COUNTY. A post-office, on the southern border of Summer Lake.

**BELKNAP J W**, general merchandise and postmaster  
 Hamilton Samuel, blacksmith

**SUMMERVILLE.**

UNION COUNTY. A post-office, 15 miles northwest of La Grande. Population 175.

Bennett J C, blacksmith  
 Courtney P L, butcher  
 End Jacob, furniture  
 Hamilton M H, hotel  
 Hubers B D, tinware and hardware  
 McDowell C D, gen mdse  
**McKENZIE & McLENNAN**, dr ugs and groceries  
**McKENZIE SIMON L**, postmaster  
 McWilliam R J, saloon  
 Myers H A, livery stable  
 Rinehardt J H, flouring-mill  
 Ruhl H, gen mdse  
 Sammer D & Bro, gen mdse  
 Throe H P, blacksmith  
 Waely Godfrey, harnessmaker

**SUMMIT.**

BENTON COUNTY. A post-office, on the O. R. & N. Co's Railway, 119 miles southwest of Portland.

Cannor & Crosnoe, general merchandise  
**CRAIN GEO L**, postmaster and hotel  
 Crain Jas H, assistant postmaster  
 Harris & Allen, general merchandise  
 Luddath Robert S, blacksmith  
 Mays C B, propr Mountain House  
 McFarland Robt, carpenter and builder  
 Savage M R, blacksmith and gunsmith  
 Troxel Carter, chairmaker

**SUMPTER.**

BAKER COUNTY. Post-office, Auburn, 18 miles southwest of Baker City.

**DUCKWORTH H**, hotel and dairy-man  
 Rimbal & Young, livery, hotel, butchers, blacksmiths, saw-mill and general merchandise

**SUVER.**

POLK COUNTY. A post and express office, on the Oregon & California R. R. (West Side), 83 miles southwest of Portland.

**H. WACHHORST'S** Selection of JEWELRY is the Richest in the State. **No. 315 J St., Sacramento, Cal.**

1092

Oregon—Swer—The Dalles.

Armor Geo, blacksmith  
Baily Geo, hotel  
Cole J W, physician  
Cole Mrs Mary T, physician  
Cole W C, general merchandise  
Cole Z E, saloon  
**DALTON W E & BRO,** general merchandise and warehouse  
De Clark & Samuels, warehouse  
Hamilton A C, general merchandise  
McLane W, hotel

**SWEET HOME.**

**LINN COUNTY.** A post-office; 14 miles southeast of Lebanon and 20 miles southeast of Albany.

Abbott & Caldwell, sash, doors, etc  
Ames A, general merchandise  
Lubkir O T, postmaster  
McKinnon Wm, blacksmith and justice of peace  
Moss M G, hotel  
Rowell Geo, hotel  
Simons Edward, constable  
**SIMONS W E,** postmaster

**TANGENT.**

**LINN COUNTY.** A post-office; on the Oregon & California R. R. (East Side), 86 miles southwest of Portland, and 6 miles south of Albany. Population 50.

Beard J F, meat market  
**BEARD J J,** notary public  
Beard Z, general merchandise  
Grimes G, hotel and meat market  
Moore R, wheelwright  
Moses Mrs L L, general merchandise  
Newcomb I W, blacksmith

**TANSEY POINT.**

**CLATSOP COUNTY.** Post-office Astoria.

**TANSEY POINT CANNERY,** James Williams proprietor  
**WILLIAMS JAMES,** salmon packer

**TEN MILE.**

**DOUGLAS COUNTY.** A post-office; 14 miles southwest of Roseburg.

Irwin Wm, postmaster and general merchandise

**THE DALLES.**

**WASCO COUNTY.** A post, express and telegraph office, situated on the Columbia River, 110 miles above

Portland. County seat of Wasco County. Population 2,100.

The Dalles is a thriving agricultural town, dependent upon the really rich farming and fruit interests of the vicinity, which, in importance, are second to none in the State. The soil is of the richest quality, and the climate mild and sufficiently humid. As a manufacturing town it is also worthy of mention, for besides the O. R. & N. Co's R. R. shops located here, and doing the constructing and repair work for a large section of the road, there are numerous smaller manufacturing establishments in constant operation. They include two large flouring-mills, a planing-mill, an extensive brewery, several carriage factories and an iron and brass foundry. These shops in the aggregate employ a large number of men and contribute to the city's prosperity. A prettier site for the city and a more healthful one could not have been selected. It is situated where the river runs swiftly and where the summer breezes the most frequently penetrate through the Cascade Range. The view of scenery from this locality, and especially from the stand-point of a few miles west of town, is remarkably fine and inspiring. The great fire of 1879 gave the town a serious set-back financially, from which it is said not to have yet entirely recovered; but its appearance is greatly improved by the erection of many new buildings in place of the old ones. While its growth may be slow, we think its location will insure a steady and substantial advance to prosperity. The schools, churches, newspapers and hotels are good. Among the latter the Umatilla House and the Cosmopolitan stand pre-eminent, and will compare favorably with any in the State. The Umatilla House, kept by Messrs. Handley & Sinnott, is a large and commodious hostelry, overlooking the river. Since the fire, in rebuilding the house has been enlarged and re-modeled after the most approved plans, and furnished with modern improvements. It contains 140 rooms. The ticket and baggage office of the O. R. & N. Co. are in the building, as well as the Western Union Telegraph office. The Cosmopolitan is conducted by Mr. Thomas Smith, formerly of the Occidental, in Portland, which is a guarantee that it is run in a satisfactory manner.

Academy of Mary Immaculate  
Adams & Brown (M D Adams and C M Brown), livery stable

The "ROYAL ST. JOHN" SEWING MACHINE, No. 30 N. THIRD STREET, SAN FRANCISCO, CAL.

TOE EQUIP THE TAILOR makes the BEST FITTING Clothes in the State.

MUTUAL LIFE INSURANCE CO., OF NEW YORK. ECONOMICAL MANAGEMENT. CAREFUL SELECTION OF RISKS.

JOE FOHEIM, THE TAILOR, makes the BEST FITTING Clothes in the State.

Adams Charles, dentist  
**ADAMS S B** (Edes & Adams)  
 Allen George, liquors  
 Anderson A J, mgr I F Power's furniture store  
**ANDERSON GEORGE**, gunsmith and locksmith  
**APPY MRS H J**, physician and surgeon  
 Arnold Frank, wholesale and retail liquors  
 Atwater J E, attorney-at-law  
**AVERY MRS A N**, physician and surgeon  
**AVERY & APPY MESDAMES** (Mrs A N Avery and Mrs H J Appy), physicians and surgeons (see adv)  
 Baden & Goldstein (Samuel Baden, Chas Goldstein and Max M Baden), clothing, etc  
 Baldwin Bros (John and James Baldwin), liquors  
**BAUM ABRAM**, groceries, provisions and seeds, highest cash price paid for hides, wool and furs  
**BEALL H M** (Schenck & Beall), notary public  
 Beck E, watchmaker and jeweler  
 Bennett Alfred S (Watkins & Bennett), attorney  
 Bettingen Albert, hardware, stoves, etc  
 Bird J H, attorney-at-law  
 Bissinger & Co (Adolph Bissinger, Portland; Max Heilbronner, S F; Julius Heilbronner), wool, hides, etc  
**BLAGEN N J**, architect and builder, (see adv)  
**BLAKENEY J W**, boarding and lodging house, opp post-office; meals 25 cents  
 Blumauer & Son (Benj and Sam Blumauer), general merchandize  
 Boak Mrs J A, carpet weaver  
 Bolter G T, propr The Dalles House  
 Bouzey A K, liquors  
**BUCHLER AUGUST**, proprietor Columbia Brewery (see adv)  
 Bunnell Augustus, stoves, tinware, etc  
**BUTLER LESLIE** (Butler & True)  
**BUTLER & TRUE** (Leslie Butler and John B True), bakery and groceries, Masonic Building  
 Calloun E E, atty-at-law and justice of the peace  
 Cathcart Alex S, drayman and wood dealer  
 Chrisman C E, groceries  
**CITY IRON WORKS AND BRASS FOUNDRY**, F W L Skibbe proprietor  
 Clapp D C, liquors  
 Cleek & Parsons (H A Cleek and J Parsons) Jackson Hotel

**CLERISH HENRY**, Philadelphia Brewery Saloon  
 Clifford Morton D, attorney-at-law  
 Coffin Lahan, register U S Land Office  
**COLUMBIA BREWERY**, August Buchler proprietor (see adv)  
 Columbia Hotel, — Nicholas propr  
**CONDON J B**, attorney-at-law and notary public  
**COSMOPOLITAN HOTEL**, Thomas Smith proprietor  
 Covington James, produce, etc  
**CRATE BROS** (John and Edward Crate), butchers  
 Cropsen J B, councilman  
 Crossman Adam, saloon  
**CROSSEN J B**, auction and commission merchant (see adv)  
 Crum Albert, cigars and tobacco  
**DAVIS MRS CATHERINE**, Eureka Restaurant  
**DEHM FLORIAN**, watchmaker and jeweler, dealer in watches, jewelry, spectacles, etc  
**DELMONICO RESTAURANT**, T M Jones proprietor  
 Dickerson & Neitz (J B Dickerson and J C Neitz), butchers  
 Doane O D, county supt and physician  
 Doherty Mrs E, millinery, etc  
**DOW J B** (Dow & Thompson), agent for A Cook & Son's Nursery, of Vancouver, W T (see adv)  
**DOW & THOMPSON** (J B Dow and George Thompson), butchers  
 Dunham C E, druggist  
 Earl Robert, saloon  
**EDES & ADAMS** (George A Edes and S B Adams), wire woven beds  
**EDES GEORGE A** (Edes & Adams)  
**EUREKA RESTAURANT**, Mrs C Davis propr  
 Fagan Patrick, merchant tailor  
 Fisk F E, wholesale liquors and cigars  
 Fitz Gerald E P, general merchandize  
 Flynn Miss Annie, dressmaker  
**FOUTZ C M**, dealer in wines and liquors  
 Frank L D, harness, saddlery, leather and findings  
 Fredden J G, cigars, tobacco, fancy goods, crockery, etc  
 Freiman Adolph, cigars and tobacco  
 Freiman Joseph, boots and shoes  
 French & Co (D M and J W French), bankers  
 Frischer Robert, barber shop and baths  
 Fulton John, county surveyor  
 Fulton Richard, saloon  
 Furman E M, pianos and organ  
 Garretson W E, watchmaker and jeweler  
**GATES N H**, attorney-at-law

Wagonery  
 set, S. F.

Wasco

ultural  
 y rich  
 vicin-  
 ond to  
 of the  
 e mild  
 nufac-  
 f men-  
 R. R.  
 e con-  
 large  
 nerous  
 ents in  
 e two  
 hill, an  
 ge fac-  
 ndry.  
 mploy  
 istribute  
 prettier  
 althful  
 It is  
 swiftly  
 e most  
 e Cas-  
 y from  
 n the  
 town,  
 The  
 serious  
 it is  
 vered;  
 proved  
 ldings  
 lo its  
 s loca-  
 sthan-  
 hools,  
 ls are  
 natilla  
 d pre-  
 rably  
 natilla  
 ey &  
 odious  
 Since  
 e been  
 most  
 with  
 ns 140  
 office  
 build-  
 Tele-  
 e com-  
 merly  
 ich is  
 isfac-

CM

MSCO.

The "ROYAL ST. JOHN" SEWING MACHINE, No. 30 Shaw's General Agent, San Francisco, Cal.



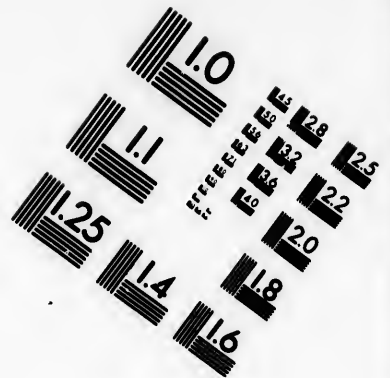
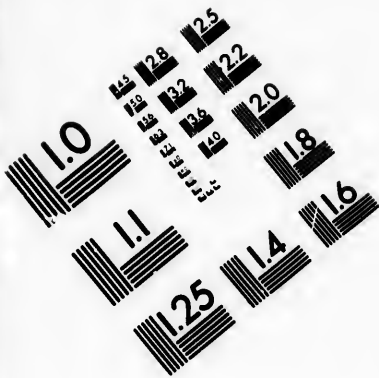

**IMAGE EVALUATION  
TEST TARGET (MT-3)**

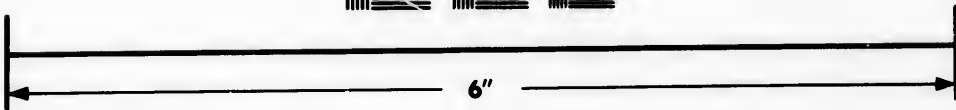
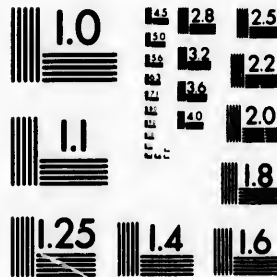

**Photographic  
Sciences  
Corporation**

20 WEST MAIN STREET  
WINDSOR, N.Y. 14580  
(716) 872-4503

1.5 1.8  
2.0 2.2  
2.5 2.8  
3.2 3.6  
4.0 4.5

10  
11  
12  
13  
14  
15

**H. W. ACHORST** Has a magnificent assortment of **CHAINS, CHATELAINES, etc.** **315 J Street, Sacramento, Cal.**

Gehres Alois, candy factory, ice cream saloon and ice  
 Gerson Henry, cigars, crockery and notions  
**GIBBONS R F**, county clerk  
 Gilgard Charles, cigars, tobacco, etc  
 Gilhousen W H, photographer  
**GILMER A D**, physician and surgeon  
 Glenn Hugh, contractor, builder and cooper  
 Glover Mrs Mattie, Occidental Restaurant  
 Greeley R H, forwarding and commis'n  
**GROENNINGER HENRY**, Oro Fiu Wine and Sample Rooms (see adv)  
 Grunow F J, merchant tailor  
**GWIN J F**, agent OR & N Co  
 Handley D, councilman  
**HANDLEY & SINNOTT** (Daniel Handley and Nicholas B Sinnott), proprietors Umatilla House  
 Harris S & N (Samuel and Nathan Harris), clothing and furnishing goods  
 Heilbronner Julius, mgr Bissinger & Co  
 Herbring & McInerney (Henry Herbring and J P McInerney), dry goods, clothing, etc  
 Hermans James H, bear bottler and vinegar factory  
 Hill & Mays (W Lair Hill and Pierce Mays), attorneys-at-law  
 Hill W Lair (Hill & Mays), attorney  
 Holbrook G H, druggist  
 Hood R B, livery stable  
**HUDSON T A**, real estate and insurance agent, notary public and city recorder (see advertisement)  
 Irvine John, county commissioner  
 Jackson Hotel, Cleek & Parsons proprs  
 Johns W S A, attorney-at-law  
**JONES T M**, proprietor Delmonico Restaurant  
**JOSEPH GUSTAVE**, saloon and restaurant (see advertisement)  
 Kemp John, saloon  
 Kerrison Harry, saloon  
**KLEIN SAMUEL**, city marshal and collector (see advertisement)  
 Kortan Ben, saloon  
 Ladd James R, county assessor  
 Larsen E S, wool and hides  
**LAUGHHEAD C H**, Oregon Bakery  
 Lemke Fred, San Francisco Beer Hall  
**LIEBE GEORGE A**, wagon manufacturer and blacksmith and mayor (see advertisement)  
 Logan Dr Hugh (Logan & Richardson), office French's Building  
**LOGAN & RICHARDSON** (Hugh Logan and J A Richardson), physicians and surgeons, office French's Building  
 Lucas George W & Co, tannery  
 Lusher Rudolph, barber and baths

**MANGOLD OTTO**, groceries, fruits and vegetables, wholesale and retail  
**MARSH & LANG** (Robert Marsh and Col T S Lang), publishers  
 McAllister A S, councilman  
**MCARTHUR HON L L**, attorney-at-law  
 McClure A S, groceries, fruits, etc  
 McFarland & French (E B McFarland and Smith French), gen mdse  
**MICHEL JOHN**, editor "Times-Mountaineer"  
**MICHELL HENRY**, blacksmith and horseshoeing  
 Michell Wm, planing-mill and wagon-factory  
 Miller T W, stoves and tinware  
 Milligan Wm & Co (Wm Milligan and Miss A C Hensley), millinery  
**MOODY Z A**, forwarding and commission, freight depot  
**MOODY Z F**, Governor of Oregon and dealer in general merchandise, forwarding and commission merchant  
 "MOUNTAINEER" (THE) (weekly), the Mountaineer Publishing Company publishers, John Michell business mgr, (see advertisement)  
**MYERS WINSLOW S**, attorney-at-law, notary public and searcher of records (see advertisement)  
 Newman Lyon, groceries and bakery  
 Nicholas T T, propr Columbia Hotel  
 Nickelsen I C, books, watches and notions  
 Nickelsen J C, county treasurer  
 Nielsen H C, merchant tailor  
 Nitschke Joseph (Prinz & Nitschke)  
 Nolan M T, book and news depot  
**ORO FINO WINE ROOMS**, Henry Groenninger proprietor  
 Parrott E, painter  
 Parsons J (Cleek & Parsons)  
**PETERS JOSEPH T** (O Sylvester & Co)  
 Powers I F, A J Anderson mgr, furniture and carpets  
 Prinz & Nitschke (Theodore Prinz and Joseph Nitschke), furniture and carpets  
 Quaide John, lodgings  
 Ransome W R, contractor and builder  
 Ray Wm, barber  
 Reed R B, agt W, F & Co, and agt Dalles and Yakima City Stage Line  
**RICHARDSON DR JAMES A** (Logan & Richardson), office French's Building  
 Rickman Chas, saloon  
 Robinson Miss E J, corset store  
**ROBINSON W F**, dentist (see adv)  
**ROGER H P**, Schooner Saloon and Beer Hall  
 Rubinow Herman, restaurant

**CONKLIN BROS., CARPET BEATING & RENOVATING WORKS, 333 GOLDEN GATE AVENUE (TYLER ST.) S. F.**

INSURE IN THE SUN INSURANCE CO., IT HAS THE SHORTEST & SIMPLEST FORM OF POLICY.

CONKLIN BROS., CARPET BEATING & RENOVATING WORKS, 333 GOLDEN GATE AVENUE (TYLER ST.) S. F.

JOE POHEIM, THE TAILOR, 724 Market and 203 Montgomery Streets, S. F.

Ruch George, groceries and provisions  
 Sandman Oscar, bill poster  
 Savage O S, county judge  
 Savage O S, painter  
**SCHENCK & BEALL** (J S Schenck and H M Beall), bankers  
**SCHENCK J S** (Schenck & Beall)  
 Schmidt Charles, flouring-mill  
 Schroeder Wolfgang, liquors  
 Selling Jacob, general merchandise  
 Seufert Frank D, butcher and fruits  
**SHIELDS MISS KATIE**, fashionable dressmaker  
**SIDDALL DANIEL**, dentist; gas, ether or chloroform administered  
**SKIRBE F W L**, machine shop, blacksmith, wagon and carriagemaker  
**SMITH THOMAS**, proprietor Cosmopolitan Hotel, and councilman  
 Smith W L, county commissioner  
 Snipes & Kinersly (Benj E Snipes and Orion Kinersly), wholesale and retail, druggists and also books and stationery, crockery, etc  
 Snipes & Smith (B E Snipes and James Smith), flouring-mill  
 Stackhouse J W, soda water mfr and cigars and tobacco  
 Steuer H C, barber  
 Steuer Herman, barber  
 Storrs J T, sheriff  
 Stowell C A, architect  
 Strong W J & Co (W J and T N Strong), harness and saddlery  
**SYLVESTER O & CO** (Omar Sylvester and Joseph T Peters), lumber, building materials and cord wood  
 Taylor & Ramsby (Joshua Taylor and Ephraim Ramsby), saloon  
 Thornbury C N, receiver U S Land Office  
 Tiernan J P, physician  
 "TIMES MOUNTAINEER" (weekly), John Michel editor  
 "TIMES" (The) (weekly), The Times Publishing Co. John Michell business manager and editor (see adv)  
**TOWNSEND M D**, livery and feed and dealer in hay, grain and feed (see adv)

**TRUE JOHN B** (Butler & True)  
**UMATILLA HOUSE**, Handley & Sinnott proprietors (see adv)  
 Velarde Andrew, house mover  
 Vogt Frank, general merchandise  
 Vogt Max, real estate  
 Waldron & Covillaud (George W Waldron and Wm P Covillaud), druggists  
 Waters H L, physician  
 Watkins & Bennett (George Watkins and Alfred S Bennett), attys-at-law  
 Wentz Henry, undertaker  
 Whitcomb L H & Co (L H and L J Whitcomb), boots and shoes, leather and findings  
 Whitman D A, bootmaker  
 Whitmore & Blank (H Whitmore and M Blank), contractors and builders  
 Whitten Benoni, attorney-at-law  
 Wickman Fred, bootmaker  
 Wicks Edward, saloon  
 Wigle John, butcher  
 Wiley W N & Son (W N and Elwood Wiley), feed stable  
 Williams & Marchbanks (George Williams and J H Marchbanks), livery stable  
 Williams Wm E, restaurant  
 Wilson Mrs E M, postmistress  
 Wingate E & Co (Edward Wingate and G E Williams), general merchandise  
**WINTERMEER ANTON**, wagon-maker (see adv)  
 Wolf B & Co (Bernard Wolf, D M and J W French), wool merchants  
 Zuberbuchler J C, saloon

**C. ADAMS, DENTIST**

DENTAL ROOMS,  
 Corner 2d and Wash. Sts. over French & Co's New Bank,



THE DALLES, OREGON.

**GEO. ANDERSON, GUN AND LOCKSMITH**  
 Dealer in  
**Guns, Pistols, Ammunition,**  
**AND FISHING TACKLE.**  
**All Kinds of Arms Repaired.**  
 SECOND ST., THE DALLES, OREGON.

Mrs. A. N. Avery. Mrs. H. J. Appy  
**MESDAMES AVERY & APPY.**  
**Physicians & Surgeons**  
 Diseases of Women and Children a Specialty.  
 Patients treated at a distance successfully.  
 Always enclose stamp for a reply.  
**CONSULTATION FREE.**  
 Office, cor. 2d and Washington Sts., THE DALLES, OREGON.

**HARDWOOD LUMBER, WHITE BROS., 13 & 15 Main and 14 & 16 Spear St., S. F. Black Walnut, Spanish Cedar, Veneers.**



**N. J. BLAGEN,**

THE DALLES, OREGON.

**Architect, Contractor and Builder**Plans, Specifications and Estimates  
Furnished.Work Done Promptly and in a  
Business-like Manner.**J. B. CROSSEN,**

THE DALLES, OREGON.

**Auction & Commission Merchant**

New and Second-Hand

**FURNITURE**

Bought and Sold.

Correspondence will be promptly at-  
tended to.**J. B. DOW,**

Agt. Cook &amp; Son's

**Vancouver Nurseries.**

Third St., The Dalles, Oregon.

Is Prepared to Supply

**FRUIT TREES AND SHRUBBERY**

From the Largest Stock in the Northwest.

**T. A. HUDSON,****Real Estate & Insurance Agent**Bargains in City and Country Property always  
on hand.Collections Promptly Attended to. Loans Ne-  
gotiated.**THE DALLES,**

OREGON.

# Columbia Brewery

**AUGUST BUCHLER,****PROPRIETOR.****THE DALLES, OREGON.**

Manufacturer of the

**Celebrated Columbia Brewery Lager****ORDERS FILLED FOR ALL PARTS OF OREGON, WASH-  
INGTON TER. AND IDAHO.**

# THE DELMONICO RESTAURANT

Situated near the Railway Depot on Front Street,  
**THE DALLES, OREGON.**

**THE CHEAPEST ROTISSERIE IN OREGON.**

**A Commodious Lodging House in Connection.**



The proprietor returns thanks to his friends and the public for their patronage in the past year, and would respectfully remind them that he still is to be found at the above popular resort, where he serves

**Fresh Oysters and Game, Chops and Steaks, and Every Season's Choice Of Luxuries. Call in and See Me.**

**Good Square Meals,..... 25c. | Oysters in Every Style,..... 25c**

## French Chop House and Rotisserie

**Steaks, Chops, Oysters & Regular Meals**

Cooked in First-Class Style.



This is the

**BEST "UP RIVER" RESTAURANT.**

**GUS. JOSEPH, Propr.**

Opposite Post Office, The Dalles, Oregon.

## FOR TRAVELERS' SUPPLIES,

**Imported Beers, Ales, Liquors, Wines, and Havana Cigars,**

The Headquarters are

# Oro Fino Wine & Sample Rooms

**Second St., bet. Court and Union, The Dalles, Oregon.**

**HENRY GROENNINGER, Proprietor.**

The Oro Fino is the most popular resort in The Dalles. Private Rooms for Select Parties.

The Celebrated Philadelphia Brewery Beer of San Francisco

On Draught.

**SAMUEL KLEIN,**

**CITY MARSHAL & COLLECTOR**

**THE DALLES, OREGON.**

**COLLECTIONS LEFT IN MY CARE WILL RECEIVE PROMPT AND ASSIDUOUS ATTENTION.**

**W. F. ROBINSON, D.D.S.,**



**Dentistry in all its Branches.**

**Cor. Second and Washington Sts., THE DALLES, OR.**

# THE WEEKLY MOUNTAINEER.

The Leading Newspaper in Eastern Oregon.  
Has the Largest Circulation,  
—AND IS THE—

**FEARLESS ADVOCATE OF THE PEOPLE'S RIGHTS.**

# THE WEEKLY TIMES.

THE GREAT NEWSPAPER EAST of the CASCADES.

ALWAYS TAKES THE LEAD IN NEWS, LOCAL AND GENERAL,  
And is Sprightly in its Expression.

**ALWAYS ALIVE TO THE LATEST ISSUES.**

## RED BARN LIVERY • FEED STABLE

THIRD STREET,

Between Laughlin and Washington,

THE DALLES, OREGON.

First-Class Saddle Horses, Single and Double Teams

For Hire at Lowest Living Rates.



Good Accommodations for Transient Stock. Spacious Corral.

**M. D. TOWNSEND, Proprietor.**

Also Dealer in Hay, Grain and Feed

## New UMATILLA HOUSE

THE DALLES, OREGON.

**HANDLEY & SINNOTT..... PROPRIETORS.**

## THE LARGEST AND FINEST HOTEL IN OREGON.

Railroad Passengers take Meals at this House.

Free Omnibus to and from the Hotel.

Fire Proof Safe for the Safety of all Valuables.

Ticket and Baggage Office of the Oregon Railway and Navigation Company, and Office of the Western Union Telegraph Company, are in the Hotel.

Trains depart from this House at 7:00 P. M. for Walla Walla.

Oregon—The Dalles—Troutdale.

1099

**GEORGE A. LIEBE,**

Cor. Third and Laughlin Sts.,  
THE DALLES, OREGON.

Carriage & Wagon Manufacturer  
And General Blacksmith.



Light and Heavy Wagons constantly on hand and made to order. Repairing done promptly and efficiently, and at lowest rates.

Horseshoeing by Experienced Workmen.

**A. WINTERMEIER,**

OPERATES

**THE WAGON SHOP**

In connection with the above establishment, where all kinds of



Carriage and Wagon Making  
AND REPAIRING

Is done promptly and at Reasonable Rates.

Cor. Third and Laughlin Sts.

THE DALLES, OREGON.

**WINSLOW S. MYERS,**

Attorney at Law & Notary Public.

SPECIAL ATTENTION GIVEN TO PROBATE BUSINESS

— AND —

Examination of Land Titles.

THE DALLES, OREGON.

**TIDEWATER.**

BENTON COUNTY. A post-office. A boat landing.

Peck Wm, saw and shingle-mill and justice of peace  
Russell Thomas, banker

**TILLAMOOK.**

TILLAMOOK COUNTY. A post-office, on Tillamook Bay; population 125.

Alderman A L, sheriff  
**GOODSPEED H F**, county clerk  
Graham Jacob, county treasurer  
Holden H F, county commissioner

Kemp Rev H, clergyman (Methodist)  
Martin A J, assessor  
Morgan Peter, county commissioner  
Perrin M K, county judge  
Ralston —, constable  
Stillwell M V, constable

**TOLEDO.**

BENTON COUNTY. A post-office, 58 miles west of Corvallis.

Bayley, Marlett & Burns, saw-mill  
**BISHOP C J & CO**, general merchandise  
Graham J D, general merchandise  
Rich H H, physician

**TRENT.**

LANE COUNTY. A post-office, 16 miles southeast of Eugene City.

**BRIDGES D W**, general merchandise

**TROUTDALE.**

MULTNOMAH COUNTY. A post-office.

**HARLOW J**, grocer  
Ladd E, postmaster  
McGrow J, blacksmith  
Wilson J, blacksmith

JOE POHEIM, THE TAILOR. Suits made to order from \$20. 203 Montgomery & 724 Market.

INSURE IN THE SUN INSURANCE CO., IT HAS THE SHORTEST & SIMPLEST FORM OF POLICY.

HARDWOOD LUMBER, WHITE BROS., 13 & 15 Main and 14 & 16 Spear St., S. F. Black Walnut, Spanish Cedar, Vencers.

**H. WACHHORST'S** Selection of JEWELRY in the HARVEST IN THE STATE **315 J Street, Sacramento, Cal.**

**TUALITIN.**

WASHINGTON COUNTY. A post-office, 3 miles southeast of Beaverton and 16 miles south of Portland.

Cummings Ben, gen. adse and postmaster  
Durham S A & Co, flour and lumber mfrs

**TULE LAKE.**

KLAMATH COUNTY. A post-office, 4 miles southwest of Langell's Valley.

WHITNEY E, general merchandise and postmaster

**TURNER.**

MARION COUNTY. A post and express office. A pretty village on the Oregon & California R. R., 9 miles south of Salem. It is built on a level plain, surrounded by lands remarkable for their productiveness. The town boasts a flouring-mill and elevator. The mill is operated by Mr. A. Shaw, and is of 250 to 300 barrels per day capacity, with new process machinery. Turner enjoys water-power brought by a capacious ditch from Mill Creek.

Aholhauser Henry, blacksmith  
Bleakney Bros, undertakers  
Cornelius O H P, druggist  
Cornelius Mrs V H, milliner and dress-maker

Crocker L B, carpenter  
Denyer Job, blacksmith

EDGAR & TRACY (Rankin Edgar and James B Tracy), butcher shop

HAWES W J, wagonmaker  
Hussey Mrs F A, dressmaker

Janney Phineas, bootmaker  
KAUFFMAN I B, stoves, tin and hardware

Klinger Maurice, saloon  
Knight S D, h tel

Matteson F S, justice of peace, notary and taxidermist

McKinney & Smith (E E McKinney and H W Smith), general merchandise and warehouse

Moltson F S, notary public  
Potter & Watson (J Potter and J M Watson), hotel

Robertson M A C, sec Pearl Lodge, No 66, A F & A M

SHAW ANGUS, flouring-mill  
Smith H H, school teacher

Smith & Potter (L S Smith and A Potter), stage line

THOMAS E N & CO (E N and J A Thomas, and George W Conser), general merchandise

THOMAS R O, agent Oregon and California R R, postmaster, and agent Wells, Fargo & Co

**TYGH VALLEY.**

WASCO COUNTY. A post-office, 32 miles from The Dalles.

Pratt J C, justice of peace  
STALEY H, general merchandise

**UMATILLA.**

UMATILLA COUNTY. A post, express and telegraph office, on the Columbia River, 225 miles above Portland, and 36 miles distant from Pendleton. It is at the junction of the Umatilla and Columbia Rivers, and is a point to which large consignments of freight are made.

Foster J R & Co, general merchandise  
Gordon A L, blacksmith

Horn David, agt U I & O Stage Line, Union Hotel

Jack A R, liquors  
KOONTZ J H, general merchandise,

forwarding and commission, justice of peace and postmaster

Kunzie J H, agt W, F & Co  
Lindsey C M, confectionery and notions

Myers Mrs F, flouring-mills  
Stanfield R N, livery stable and notary public

Theodore D, liquors  
Wilson Mrs, hotel

**UMPQUA FERRY.**

DOUGLAS COUNTY. A post-office.

Clarke & Baker, saw-mill  
Cranfill R M, carpenter

Davidson G M, physician  
Kamp Wm, blacksmith and hotel

SHAMROOK S & SON, general merchandise

**UNION.**

UNION COUNTY. A post and express office, situated in the celebrated Grand Ronde Valley, and is now the county seat. The stock and agricultural interests in this vicinity are rapidly developing. Population 800.

Ayles S, cooper  
Baer Mrs Clara, milliner

**HARDWOOD LUMBER, WHITE BRON, 13 & 15 Main and 14 & 16 Spear Street, S. F. Wagon Stock, Cabinet Woods, etc**

**INSURE IN MUTUAL LIFE INSURANCE CO., OF NEW YORK, F. S. WINSTON, Prest. ASSETS, \$95,000,000.**

JOE POHEIM, THE TAILOR, makes the BEST FITTING Clothes in the State.

Baer L, general merchandise and agricultural implements  
 Baker & Eakin (M Baker and R Eakin), attorneys-at-law  
 Beidleman D, harnessmaker  
 Bell & Crites (O T Bell and J R Crites), attorneys and notaries public  
 Bennett —, district judge  
 Benson A F, county treasurer and livery stable  
 Block & Wilson, druggists  
 Boskonitz I A & Co, general mdse  
 Brainard & Baird, paints, oils, and tin-ware  
 Burns John, hardware, stoves and tin-ware  
 Burroughs S B, carpenter  
 Carroll W T, blacksmith  
 Cates Ed E, justice of peace, collector and conveyancer  
 Catea John A, cabinetmaker  
 Chancey A, boarding-house  
 Chase Eugene, county surveyor  
 Chomson J B, carpenter  
 Coffinbury C C, blacksmith  
 Collins —, county supt schools  
 Craig A C, county judge  
 Crawford T H, attorney-at-law  
 Cromwell I N, physician  
 Culbertson A, livery and feed stable  
 Davis W F, mayor  
 Deering —, physician  
 Denny A J, cooper  
 Dolby Joel B, county commissioner  
 Eakin R, attorney-at-law  
**EATON J B**, general merchandise  
 Eaton J B Jr, gen mdse  
 Emery H C, carpenter  
 Foster Thomas H, meat market  
 Gardner A W, watchmaker  
 Goodal O P, county assessor  
 Hannah S, agt Utah, Idaho & Oregon Stage Co  
 Heritage M, painter  
 Hyde J C, district attorney  
 Hyde & Reed (T C Hyde and J H Reed), attorneys-at-law  
 Jones & Bros, photographers  
 Levy Adolph, agt Hamburg-American Packet Co and gen mdse  
 Lichtenthaler D W, register U S Land Office and notary public  
**McCOMAS E S**, publisher "Mountain Sentinel"  
 McComas E S & J T, patent medicines  
**McCOMAS W H**, editor "Mountain Sentinel"  
 McLaughlin —, livery stable  
 Mettler Louis, wagonmaker  
 Montgomery Mrs, milliner  
 Moore Dan F, propr Centennial Hotel  
 Morelock & Rinehart, Union, Summerville, Weston and Walla Walla Stage Line

**"MOUNTAIN SENTINEL."** E S McComas publisher  
 Ray O B, dentist  
 Rees D B, agt N W Stage Co and Wells, Fargo & Co Express  
 Remillard Ed, liquors  
 Remillard & Mongeon, saloon  
 Rinehart W E, county coroner  
 Robbins & Benson, meat market  
 Rogers R J, sheriff  
 Roth Wm, carpenter and councilman  
 Sailsburg, Hailey & Co, proprs Utah, Idaho and Oregon Stage Co  
 Shlan Joseph H, real estate and notary public  
 Sisson Samuel, carpenter  
 Skiff Willis, councilman  
 Slater, Crawford & Slater, attorneys-at-law  
 Snodgrass & Miner, gen mdse and agricultural implements  
 Starks Geo, cigars, tobacco, confectionery, stationery and postmaster  
 Steel Geo, liquors  
 Thompson Geo, bootmaker  
 Thomson Mrs J B, milliner  
 Ulm & Lloyd carpenters and cabinet-makers  
 White G F & Co (G F White and James Welsh), carpenters  
 White James, cigars, tobacco, confectionery and stationery  
 Wilmot —, city marshal  
 Wilson Wm, saloon  
 Woodel Wm, county commissioner  
 Wright G & Sons, gen mdse and flouring-mills  
**WRIGHT, W T**, county clerk

**UNIONTOWN.**

JACKSON COUNTY. A post-office; 9 miles from Jacksonville.

**CAMERON T**, general merchandise

**VERNONIA.**

COLUMBIA COUNTY. A post-office.

Baker F, carpenter and builder  
 Dow Geo W, cooper  
 Fleisher Emil, general merchandise  
 Lavender T H, blacksmith

**VILLARD.**

WASCO COUNTY. A post-office.  
 Cooper John, lumber and wood  
**FOX JOHN W**, postmaster  
**FOX, SCOTT & CO**, general mdse  
 McCoy E O (Fox, Scott & Co)  
 McDonald J, blacksmith

**HARDWOOD LUMBER, WHITE BROS., 13 & 15 Main and 14 & 16 Spear Street, S. F. Oregon Ash, Maple and Alder.**

MUTUAL LIFE INSURANCE CO., OF NEW YORK, A. R. FORBES, General Agent. 214 SANSOME ST., S. F.

INSURE IN MUTUAL LIFE INSURANCE CO., OF NEW YORK, F. S. WINSTON, Pres't. ASSETS, \$95,000,000.

J A gen-  
 Cali-  
 gent  
 miles  
 press  
 mbia  
 and  
 It  
 and  
 t to  
 eight  
 ndise  
 Line,  
 ndise,  
 justice  
 tions  
 otary  
 mer-  
 xpress  
 orated  
 w the  
 ricul-  
 y are  
 800.  
 Spear  
 s, etc

1102

Oregon—Vinson—Waterloo.

**VINSON.**

UMATILLA COUNTY. A post-office; 28 miles west of Pendleton.

Adams L, hotel  
Evarts L, general merchandise  
Lightfoot S G, justice of peace  
Newman F A, blacksmith  
**NEWMAN & VINSON,** general merchandise and livery stable  
**VINSON JOHN S,** postmaster and notary public

**VIOLA.**

CLACKAMAS COUNTY. A post-office.

Byland D C, physician  
Byland M D, druggist  
**DICKSON J,** saw and flour-mill and postmaster  
Kercham W P, flour-mill  
**LEWIS B C,** general merchandise  
Mattoon O P, blacksmith  
Miller W H, saw-mill  
Stora D C, blacksmith

**WALDO.**

JOSEPHINE COUNTY. A post-office; 14 miles southwest of Jacksonville. Population 110.

Ande V G M, hotel and livery stable  
Bennett J, saw-mill  
Bryan F, liquors  
Decker C, general merchandise  
Hogue E B, blacksmith  
Mack J F, justice of peace  
Scott's Gulch Hydraulic Mining Co  
Simmons Geo, blacksmith  
Waldo Hydraulic Mining Co  
Wimer J & Sons, general merchandise  
**WIMER W J,** postmaster

**WALDPORT.**

BENTON COUNTY. See Collins.

**WALDRON.**

WASCO COUNTY. A post-office.

Helms A Jr, notary public  
**HELMS MRS M J,** postmistress

**WALTERVILLE.**

LANE COUNTY. A post-office, 17 miles from Eugene City.

**COPENHAVER M J,** postmaster  
Holloway Wm, brewer

Millican Geo, cattle dealer  
Smeed Stephen, hop grower  
Weaver J & Bros, general merchandise  
Williams John & Co, general mdse

**WAPINITIA.**

WASCO COUNTY. A post-office.

Alexander George, hotel  
Capps J D, blacksmith  
Paquet F X, general merchandise  
Thomas L S, hotel  
Young Jerry, postmaster  
Young R, liquors

**WARM SPRINGS.**

UMATILLA COUNTY. Post-office Watson.  
Purdy J B & Sons, hotel

**WARM SPRINGS.**

WASCO COUNTY. A post-office established at the Warm Springs Indian Agency and is upon the Warm Spring Indian Reserve; is situated about 75 miles south of The Dalles on the east slope of the Cascade Range of mountains and about 2 miles from the Deschutes River. No whites are permitted to reside here except agent employees and those who have business with the Indians under the authority of the Government.

Farley Mrs N J, postmistress  
Farley Wm J, physician  
Luckey W H, blacksmith  
McCoy A R, hotel and teacher  
McCoy Geo W, teacher  
**SMITH J J,** trader and general merchandise  
Smith John, Indian agent  
Walker C W, clerk  
Walker M W, sawyer and gen mechanic

**WASCO.**

WASCO COUNTY. A post-office.

**BARNETT W M,** general merchandise

**WATERLOO.**

LINN COUNTY. A post-office, 20 miles southeast of Albany. Population 100.

Beebe J O & Co, saw-mill and bowl factory  
Carter F M, flour-mill  
**GAGER S D,** hotel and postmaster  
Glass M S & J D, saw-mill  
Gross Geo, hotel and grocery

**H. WACHHORST** Repairs Watches, Chronometers and Clocks at Short Notice. **315 J Street, Sacramento, Cal.**

**CALVIN NUTTING & SON,** Tubular Wheelbarrows, Bolt and Bridge Work, 227 Main Street, San Francisco.

**CONKLIN BROS., PACIFIC STEAM CARPET BEATING, ALSO WHITENING. 333 TYLER ST. S. F.**

Healy F, justice of peace  
Humphrey Ross, saw-mill  
Reed J & Co, saw-mill

**WEATHERBY.**

**BAKER COUNTY.** A post-office.  
Campbell Collin, attorney-at-law  
Campbell J M, blacksmith  
Gilchrist David & Co, quarts mill and mine  
Porter Thos & Co, blacksmiths  
Vandevener Samuel, saloon  
**WEATHERBY A J & CO,** general merchandise

**WELLS.**

**BENTON COUNTY.** A post-office, on the Oregon and California R. R. (West Side), 10 miles north of Corvallis.

Dickson Wm, blacksmith  
**WILLIAMSON & MILLER,** warehouse  
**WILLIAMSON R N,** general merchandise

**WEST CHEHALEM.**

**YAMHILL COUNTY.** A post-office, 6 miles northeast of Lafayette. Population 60.

Bates P A, flour-mill  
Wilkerson Thos H, gen mdse

**WESTON.**

**UMATILLA COUNTY.** A post and express office, situated in an extensive grain and stock country, about 21 miles south of Walla Walla, W. T., and 72 miles by stage from the Columbia River at Umatilla. It is a thriving town of 500 inhabitants, and steadily growing.

Bamford Bros, planing-mill  
Beeler & Bros, saloon  
Berry Miss, music teacher  
Bradley & Basye (Amos Bradley and T Basye), hotel  
Dupuis J B, harness and saddles  
Dusenbery N & Co, gen mdse  
Graham & Son, livery stable  
Griffin H B, saloon  
Guessz E L, watchmaker and jeweler  
Hays Geo, saloon  
Hubbard C O, livery stable  
John S A, hotel  
Jones J E, tinsmith and hardware  
Knox Adam, wagonmaker

Knox S V, collector, attorney and notary public  
Liewallau R, blacksmith  
Marshall H O, brick mason  
McColl G P, physician  
McColl & Miller, stationery and druggists

McCoy W H, druggist  
McKenzie & Cavanaugh, agricultural implements and lumber yard  
Meohling A W, contractor and builder  
Miller Mrs M E, millinery  
O'Neil Miss Sadie, dressmaker  
Pauly F M, varieties  
Prins & Sylvester, saloon  
Proebstel Bros (J and C B Proebstel), flour mill  
Pruett Rev W H, clergyman (Baptist)  
Ridonour Bros, hotel  
Saling & Reese, general merchandise  
Simpson W A, barber  
Steel R A, collector, varieties and notary public

Steinaker & Co, gen mdse  
Truesdale Joseph, lumber  
Weaver J H, blacksmith  
"WESTERN WEEKLY LEADER," W T Williamson and G P McColl publishers

**WILLIAMSON & McCOLL** (W T Williamson and G. P. McColl), publishers "Western Weekly Leader"

Williamson W T, physician  
Wilson W H, clergyman (Presbyterian)  
**WOOD L S,** notary public, collecting agent and postmaster  
Young J W, hardware  
Young J W Jr, attorney-at-law

**WESTPORT.**

**CLATSOP COUNTY.** A post and telegraph office, on Columbia River, 70 miles northwest of Portland and 30 miles east of Astoria; reached by O. R. & N. Co's steamers. Population 80.

Benner S C, Westport Mills  
**LOVELL F K,** assistant postmaster  
Tompkins R, Westport Mills  
West D, general merchandise  
**WEST J,** salmon packer  
**WESTPORT SHINGLE MANUFACTURING CO,** (D and J West, S C Benner and F K Lovell)

**WEST UNION.**

**WASHINGTON COUNTY.** A post-office, 5 miles northeast of Hillsboro and 12 miles northeast of Portland.

**HOARD J G,** groceries  
Schlueter Fred, blacksmith

**HARDWOOD LUMBER,** WHITE BROS., 13 & 15 Main and 14 & 16 Spear St. S. F. Counter Tops, Newel Posts, Balusters.

CONKLIN BROS., PACIFIC STEAM CARPET BEATING, ALSO WHITENING. 333 TYLER ST. S. F.

JOE POHEIM, THE TAILOR, makes the BEST FITTING Clothes in the State.

SUN INSURANCE CO., 415 CALIFORNIA STREET, SAN FRANCISCO.



1104

Oregon—Wheatland—Woodburn.

H. WAUGHORST Has a Magnificent Assortment of CHAIN, CHATELAINES, etc. 315 J Street, Sacramento, Cal.

THE "NEW REMINGTON" SEWING MACHINE, No. 30 Second Street, SAN FRANCISCO, CAL. G. SHAW, General Agent.

**WHEATLAND.**

**YAMHILL COUNTY.** A post-office, on Willamette River, reached by O. R. & N. Co's steamers, 58 miles southwest of Portland.

Darneil —, physician  
Forest L C, groceries wholesale and retail  
Fowler Chas, wagonmaker  
Fowler J C, bootmaker  
Hendrick M B, warehouse  
Isham J T, ferry  
Smith A J, blacksmith  
**WILLIAMSON C S**, druggist, fancy goods and postmaster

**WHITEAKER.**

**MARION COUNTY.** A post-office.  
Downing John, hotel  
**HUNT G W**, general merchandise and postmaster  
Thomas Harry, butcher  
Wagoner A T, blacksmith

**WILDERVILLE.**

**JOSEPHINE COUNTY.** A post-office.  
Birdsey & Vance, general merchandise  
Holton D S, physician  
Jones Alex, hotel  
Jones H D, hotel and postmaster  
Kellogg J F, blacksmith  
Knight J I, hotel  
Smith J M, gen mdse and saloon

**WILHOIT SPRINGS.**

**CLACKAMAS COUNTY.** A post-office, situated in the foot-hills of the Cascade Range of mountains, 20 miles east of the Oregon & California R. R., 35 miles from Salem, 25 miles from Oregon City and 38 miles from Portland.

**McLEBAN M. L**, general merchandise and postmaster

**WILLAMETTE FORKS.**

**LANE COUNTY.** A post-office, 6 miles northeast of Eugene City.  
Skinner M H, drugs and groceries  
Smith G S, millwright  
Smith H, saw-mill  
**SUTTER FRANK**, general merchandise

**WILLAMETTE SLOUGH.**

**MULTNOMAH COUNTY.** A post-office, 12 miles northwest of Portland.

**ANKNEY A P**, wood dealer

**WILLAMINA.**

**YAMHILL COUNTY.** A post-office.  
Bailey H, saw-mill  
Churchman R L, general merchandise  
Monroe J, flouring-mill  
Woodon James, butcher

**WILLIAMS.**

**JOSEPHINE COUNTY.** A post-office; 11 miles southwest of Jacksonville.  
**JOHN DAVID**, postmaster

**WILLOW SPRINGS.**

**JACKSON COUNTY.** A post-office; 6 1/2 miles northwest of Jacksonville.  
Bamaburg A, blacksmith  
**COOKE N**, general merchandise and postmaster  
Fischer Daniel, blacksmith  
Herd Jas, lumber-mills  
Ingram J W, miner  
Little T H, machinist  
Peters W H, machinist

**WILSONVILLE.**

**CLACKAMAS COUNTY.** A post-office.  
Bell Daniel, flour-mill  
Boyse John, flour-mill  
Chaeffer Albert, saw-mill  
Harnes H D, blacksmith  
**WILSON CHARLES**, general merchandise and postmaster  
**WILSON RICKA**, assistant postmaster

**WOODBURN.**

**MARION COUNTY.** A post and express office; on the Oregon and California R. R. (East Side) 17 miles northeast of Salem, the State capital, and 35 miles southwest of Portland. It is a grain producing section, on what is known as the French Prairie, at junction of Oregon and California R. R.  
Allen & Ainsworth, builders of headers  
Bouney B S, stock raiser  
Clark T W, tin and hardware  
**COOLEY B F**, general merchandise and postmaster

JOE POHEIM, THE TAILOR. Suits made to order from \$20. 203 Montgomery & 724 Market.

MUTUAL LIFE INSURANCE CO., OF NEW YORK, F. S. WINSTON, Pres't. CHEAPEST AND BEST. See Adv. Page.

Hendershot —, furniture and builder  
Johnson O S, hotel  
Kirkland B S, apt O & O R R, O R U  
Co and Wells, Fargo & Co  
**LOUGHMILLER J A**, grain, flour, etc  
Remington M L, mfr engines and  
saw-mills  
Settlemier J H, Woodburn Nursery  
Waterford I, bootmaker

**WOODVILLE.**

JACKSON COUNTY. A post-office; 16  
miles from Jacksonville.  
Evans Jacob, justice of peace  
**HAMMOND E W**, postmaster  
Woods John, general merchandise

**YAQUINA.**

BENTON COUNTY. A post-office.  
Altres E S, hotel  
**VAN CLEVE COLL**, propr "The  
Yaquina Post"  
"YAQUINA POST" (The), Coll Van  
Cleve proprietor

**The Yaquina Post,**

PUBLISHED AT  
Yaquina, Yaquina Bay, Oregon,  
—BY—  
**COLL VAN CLEVE.**  
At \$2.50 per Annum.

An eight-page, five-column paper, the leading  
paper of Central Oregon. Published at the West-  
ern terminus of the Oregon Pacific R. R., at the  
great seaport of Yaquina Bay. The Post has a  
large circulation, which will continue to increase  
as the line of road extends East to meet the Ore-  
gon short line. Advertisements inserted at rea-  
sonable rates. Address, COLL VAN CLEVE,  
Editor and Proprietor, Yaquina, Oregon.

**YONCALLA.**

DOUGLAS COUNTY.  
Applegate Bros, warehouse  
Booth Bros, general merchandise, fur-  
niture and agricultural implements  
Huntington Benj, warehouse  
Smith & Cowan, warehouse  
**TRACEY C E**, general merchandise

**ZENA.**

POLK COUNTY. A post-office; 7 miles  
northwest of Salom. Population 40.  
**GIMBLESS S**, postmaster  
Hunt J T, blacksmith

**ZION.**

CLACKAMAS COUNTY. A post-office; 16  
miles northeast of Oregon City.  
Deshields J K, saw-mill  
Hoffman P, saw-mill  
Linn James O, blacksmith  
Linn & Berghardt, grist-mill  
**SHANKLAND W H**, postmaster

HAVE YOUR  
**OLD BOOKS**  
**REBOUNDED**  
AT THE  
**PACIFIC PRESS**  
**BOOK BINDERY**  
12th and Castro Sts., OAKLAND,  
CALIFORNIA.

**L. M. MCKENNEY & CO.,**

**DIRECTORY PUBLISHERS**

Send for Directory of Central and Southern California, Arizona,  
New Mexico, Southern Colorado, Kansas, etc. Or, Directory  
of California, Nevada, Utah, Wyoming, Colorado, and  
Nebraska. Or, Pacific Coast Directory.

To **L. M. MCKENNEY & CO.,**

494 Montgomery Street, Room 22, San Francisco, Cal.

**HARDWOOD LUMBER, WHITE BROS.** 13 & 15 Main and 14 & 7 Spear  
St. S. F. Mads, Spokes, Rims, Peles, S. etc.

# WASHINGTON.

See, also, List of Towns Received Too Late for Regular Insertion.

Before Alaska, which is not yet organized, was added to the domain of the United States, the most northwestern portion of the country was Washington Territory. This Territory lies between the parallels 45° 32' and 49° north latitude, and the meridians of 117° and 124° 8' west longitude from Greenwich. On the west it is bounded by the Pacific Ocean. On the north it is divided from British Columbia by a line running through the centre of the Strait of Juan de Fuca, the Canal de Haro and the Gulf of Georgia as far as the 49th parallel; thence along this parallel to the west line of Idaho. This northern line is, therefore, quite uneven. It was run so crookedly, after a tedious arbitration, in order that Great Britain might not be deprived of important settlements which her subjects mainly occupied. On the south, the Columbia River, to about the 119th meridian, and thence, eastwardly, the 46th parallel separate the Territory from Oregon. Its limit on the east is Idaho along the 117th meridian to Lewiston, and then the line follows the Snake River till it intersects with that of Oregon.

The length of Washington Territory, from north to south, ranges from 200 to 250 miles and its greatest breadth from east to west is about 360 miles. Its coast length is 245 miles, and its full shore line 1,738 miles. It is smaller than most of the Territories and several of the Western States, having an area only of 69,994 square miles, or 44,796,160 acres, but is, nevertheless, one-and-a-half times as large as New York or Pennsylvania. Exclusive of the area covered by the waters of Puget Sound, and the mountainous region, which is unfit for cultivation, there would probably remain 35,000,000 acres. Of these 20,000,000 acres are timber lands, about 5,000,000 acres are rich alluvial bottoms, and 10,000,000 are prairies and plains. Of the latter, a large proportion is well adapted for wheat culture, and all of it for stock raising.

The tenth census of the United States, taken in 1880, gave the Territory 75,120 inhabitants, or about one to the square mile. The official returns of the Territorial census of 1881, however, show a decrease to 70,728. On this head the Auditor of the Territory remarked in his biennial report, dated October 1, 1881: "The census returns for the last two years have been very incomplete and unsatisfactory. Experience clearly shows that assessors in several of the counties have failed to do their duty. We have every reason to believe that the population of the Territory, under a correct enumeration, would show an increase of from ten to twelve thousand over the reports presented."

In the whole Territory there are now about 14,000 Indians, who are domiciled at various reservations, where they live peaceably and are gradually advancing in civilization. In 1858-9 there was a great accession to the population, in consequence of the discovery of gold on the Frazer River, British Columbia, in the preceding year. Large numbers of people flocked into the Territory in 1861-2 during the time of excitement incident to the gold discoveries on the Salmon River. In 1863 the Territory of Idaho was taken off from Washington, and the area of the latter was thus reduced to one-half its former limits. During recent years there has been a constantly increasing development of the varied and abundant natural resources of the Territory. Farming, mining, lumbering and fishing offer infinite opportunities for the successful display of enterprise and energy.

H. WACHHORST  
Invites Attention to his GENUINE  
STERLING SILVERWARE.  
315 J St., Sacramento, Cal.

CONKLIN BROS.- PACIFIC STEAM CARPET BEATING, ALSO WHITENING. 333 TYLER ST., S. F.

**AINSWORTH.**

WHITMAN COUNTY. A post, express and telegraph office, on the Northern Pacific R. R. (Pend d'Oreille Division), 12 miles from Wallula Junction.

Carlyle Mrs H, milliner  
Harper & Toles, notions  
Kahlou Mrs S M, varieties  
Lay V D, justice of the peace  
Sprague & Fairweather, gen mdse  
**SPRAGUE W W**, postmaster

**ALDERTON.**

PIERCE COUNTY. A post-office, on the Northern Pacific R. R. (Puyallup Branch), 13 miles southeast of New Tacoma. Population 75.

**METCALF M M**, general merchandise  
**MOORE M**, postmaster

**ALMOTA.**

WHITMAN COUNTY. A post and express office, 17 miles from Colfax.

Brand Matthew, blacksmith  
Hungate Bros, flour-mills  
O R & N Co, dock and warehouse depot  
Ringer L M, general merchandise  
Smith John, blacksmith  
Spalding Henry, postmaster and livery stable  
Spencer Mrs J, hotel  
Taft Charles, saloon

**ALPHA.**

WHITMAN COUNTY. A post-office. Population 50.

Lieuallen C, general merchandise

**ALPOWA.**

GARFIELD COUNTY. A post-office, 75 miles northeast of Walla Walla.

Alpowa Toll-road Co  
**WHEELER N A**, postmaster

**ALTO.**

COLUMBIA COUNTY. A post-office, and way station of O. R. & N. Co.'s Railway, situated 305 miles northeast of Portland, Oregon, in a farming community.

**WARING E F**, postmaster

**ANACORTES.**

WHATCOM COUNTY. A post-office, on the O. R. & N. Co.'s Railway, 267 miles north of Portland, Oregon.

Alden Academy, Rev E O Tade principal  
**BOWEN A D & CO** (A D Bowen and F M Walsh), publishers of "North West Enterprise"

Bowman Amos, notary public, mining and civil engineer, and postmaster  
**BOWMAN & OAKLEY**, civil and mining engineers, bridge builders, commission merchants, and general merchandise

Lott Harry, steamer agt  
**"NORTH WEST ENTERPRISE,"**  
A D Bowen & Co publishers

**ANATONE.**

GARFIELD COUNTY. A post-office.

**BEAN & FARRISH**, saw-mill  
Flock John, brickmaker  
Holm A, cabinetmaker  
**ISECKE CHAS**, general merchandise and postmaster  
Pierce J C, cooper  
Pinkham D, butcher  
Puffer A J, stock raiser  
Rodgers W & Co, shingle-mill  
Shmidt & Troit, butchers  
Tuttle Benj, blacksmith

**ARCADIA.**

MASON COUNTY. A post-office, 8 miles northeast of Oakland. Population 70.

**WILLSON E A**, hotel and county auditor

**ARTHUR.**

KING COUNTY. A post-office.

Ames Geo W, lodging  
Cado I, farmer  
Davis Geo W, farmer  
Daws Edward, painter  
Ducharm Frank, machinist  
Hooker Ernest, farmer  
Ire Joseph, carpenter  
Keith J H, farmer  
Owens Oscar, farmer  
Russell C O, postmaster and miller  
Sidebottan Henry, carpenter  
Taylor James, farmer  
Valentino J K, farmer

**ARTONDALE.**

PIERCE COUNTY. A post-office.

SUN INSURANCE CO., IS THE FAVORITE FIRE AND MARINE COMPANY ON THE COAST.

CONKLIN BROS., PACIFIC STEAM CARPET BEATING, ALSO WHITENING. 333 TYLER ST., S. F.

FOR THE BEST FITTING SUIT OF CLOTHES GO TO JOE POHEIM, THE TAILOR.

**H. WACHORST'S** Selection of JEWELRY is the rarest in the State. **No. 315 J St., Sacramento, Cal.**

**LOUIS BRAVERMAN & CO.,** Manufacturers of Fine Jewelry & Diamond Work, 119 Montgomery Street, S. F.

1108

Washington—Artondale—Brush Prairie.

Allén John, carpenter  
**FERGUSON GEO.** postmaster  
**HUNT MILES B.** carpenter and boat-builder  
Miller Daniel, cooper

### ASSOTIN CITY.

GARFIELD COUNTY. A post-office.  
Earnest Fred, blacksmith  
Kanawyer J J, carpenter

### BAY VIEW.

Ocean Canning Co, canneries

### BEACH.

WHATCOM COUNTY. A post-office.  
**BEACH WADE H.** postmaster

### BEAVER.

THURSTON COUNTY. A post-office, 6 miles southwest of Olympia and Tumwater.

**JUDSON C P.** postmaster

### BETHANY.

WHITMAN COUNTY. A post-office.  
**PITT WILLIAM R.** postmaster

### BICKELTON.

KILKITAT COUNTY. A post-office, on the Columbia River.

**BICKLE CHARLES.** postmaster  
**BICKLE & FLOWER.** general merchandise and hardware  
Flour Chas E, druggist  
Miller Charles, butcher

### BIRDSVIEW.

WHATCOM COUNTY. A post-office.

Dunvan & Sanger, loggers  
Finney A R, blacksmiths  
Hamilton William, gen mdse  
Harmon Chas, gen mdse  
Jameson S, logger  
McLeod A, hotel  
Minkler B S, saw-mill  
Papin & Jacobs, loggers  
Presentirs Charles, notary public

### BLAKELEY.

KITSAP COUNTY. A post-office.

Bostman N C, physician  
Chenell E G, justice of the peace, Port Blakeley  
Elofsen Nelson, dairyman  
Guthrie & Co, stevedores  
Hall Bros, shipbuilders  
Lunn Andrew, bootmaker  
McDonald Daniel, sparmaker and carpenter  
McGuier Lucius, physician  
Peterson B, bootmaker  
**PORT BLAKELEY MILL CO.** Wm Renton manager  
**RENTON WILLIAM.** postmaster  
Sackman & Co, hotel  
Shobrook J, confectionery  
Young Fred, saloon

### BOISTFORT.

LEWIS COUNTY. A post-office, 14 miles southeast of Chehalis.

Croft Harry & Edmond, flour-mill  
Fry John C, bootmaker

**RUNYAN J C.** postmaster and blacksmith  
**STILLMAN J.** saw-mill

### BRENTS.

SPOKANE COUNTY. A post-office, 50 miles north of the Northern Pacific R. R.

**COLE JOSIAH.** postmaster

### BROOKFIELD.

PACIFIC COUNTY. A post-office, on the Columbia River, 12 miles northeast of Astoria, Oregon; population 160.

Bell E I, cooper  
Columbia Canning Co  
Elliott J G, cooper  
Fisher John, fish-packer  
**MEGLER J G & CO.** fish-packers  
Miller E, fish-packer  
Pillar Rook Packing Co

### BRUCEPORT.

PACIFIC COUNTY. Post-office South Bend, 48 miles north of Astoria, Or. Population 30.

Fisher Chas, general merchandise  
**RIDDLE JOHN.** general merchandise

### BRUSH PRAIRIE.

CLARKE COUNTY. A post-office, 12 miles north of Vancouver.

**VADNAIS CHAS.** general merchandise and postmaster

**CALVIN NUTTING & SON,** Manufacturers all kinds IRON WORK, 227 Main Street, San Francisco.

**The "ROYAL ST. JOHN" SEWING MACHINE,** No. 20 Second Street, San Francisco, Cal. S. SHAWL, General Agent.

JOE POHEIM, THE TAILOR, makes the BEST FITTING Clothes in the State.

**CAPPS.**

Spokane County. A post-office.

**CAPPS J S**, postmaster

**CARBONADO.**

Pierce County. A post-office.

Bradley Wm & Co, saloon  
Carbon Hill Coal Co

**INGALLS E G**, general merchandise  
Lee Alex, druggist and postmaster

**CARBON HILL.**

Pierce County. See Carbonado.

**CASCADES.**

Skamania County. A post and telegraph office, on the north bank of the Columbia River, 60 miles northeast of Portland, Or. Population 160.

Andrews Mrs A, general merchandise  
Andrews John E, county clerk  
Freeman Otis, probate judge  
Goodhart Joseph, justice of peace  
**MOFFETT THOS**, general merchandise and notary public  
Monaghan Thos & Co, gen mdse  
Nevens James, county commissioner  
Perkins Wm, county commissioner  
Webber N, saloon

**WHITE JOHN**, sheriff

**CASTLE ROCK.**

Cowlitz County. A post-office, reached by O. R. & N. Co's steamers and N. P. R. R., 59 miles.

Carnino R S, bricklayer  
Huntington Mrs E R, supt of schools  
Huntington H V, justice of peace  
Huntington J B, carpenter  
**HUNTINGTON WM**, postmaster and clergyman (Christian Church)  
Jackson Wm, general merchandise  
Pyle G R, carpenter  
Pyle L E, groceries and provisions  
White Geo F, surveyor  
Whittle Wm, general merchandise

**CATHLAMET.**

Wahkiakum County. A post-office on Columbia River, reached by O. R. & N. Co's steamers 71 miles northwest of Portland. Population 150.

Baker Edward, county commissioner  
Birney A, saloon

**CLEMENS J W**, county school superintendent and sheriff

Graham J W, justice of peace  
Kent Thomas, county commissioner  
Masten John, county commissioner

**ROBERTS GEO E**, general merchandise, judge probate court and notary public, deputy county auditor and recorder

**SHEPHERD COLUMBUS C**, county auditor

Tasker J F, justice of the peace  
Walker Samuel, justice of the peace  
Warren F M & Co, salmon packers

**CEDAR CREEK.**

Whitman County. A post-office.

**LA DON E A**, postmaster

**CEDARVILLE.**

Chehalis County. A post-office, 23 miles southwest of Olympia.

**SMITH JAMES**, postmaster

**CENTREVILLE.**

Lewis County. Post-office Skookumchuck. On N. P. R. R. (Pacific Division), 3 miles south of Skookumchuck and 31 miles southwest of New Tacoma.

Agnew James, general merchandise  
Calkins M J, saloon  
Crosby & Woodham, gen mdse  
Davis D M & Co, gen mdse  
Dison Chas, blacksmith  
Hanson Henry, harness and shoemaker  
Hight A W, saw-mill  
Jamison J L, general merchandise  
Null Z, carpenter and wagonmaker  
Rolland O, physician  
Sargent A A, flour-mill  
Young Joseph, hotel

**CHEHALIS.**

Lewis County. A post and express office on the N. P. R. R. (Pacific Division), 37 miles southwest of New Tacoma.

Barnett Mrs E, hotel  
Herndon J S, druggist  
Herox M, saloon and hotel  
Rondebach & Botham, flour-mill  
Sanders A, saloon  
Tullis A F & Son, general merchandise  
**URQUHART W M**, general merchandise and postmaster  
West & Dobson, butchers

MUTUAL LIFE INSURANCE CO., OF NEW YORK. ECONOMICAL MANAGEMENT. CAREFUL SELECTION OF RISKS.

The "ROYAL ST. JOHN" SEWING MACHINE, No. 20 Second Street, San Francisco, Cal.

H. WACHHORST Has a Magnificent Assortment of  
 CHAINS, CHATELAINES, etc. 315 J Street, Sacramento, Cal.

1110

Washington—Cheney.

**CHENEY.**

**SPokane County.** A post, express and telegraph office, situated on the Northern Pacific R. R., 145 miles northeast of Wallula. It is the county seat. Population 300, and increasing.

This bustling town, though new, is already of great importance. It has a fine country contributing to it, and is growing rapidly. New buildings of a substantial kind are going up on all sides. Among the institutions already possessed by the town are a bank, two newspapers, a large flouring-mill, a brewery and a furniture factory and some smaller shops. The newspapers are the *Sentinel*, edited by Mr. F. C. Montgomery, and the *Northwest Tribune*, by Mr. L. E. Kellogg; a gentleman thoroughly conversant with matters appertaining to the territory and county, the interests of which he ably advocates. Mr. Sam Vinson, formerly of the Commercial, and Mr. Porter Watson have joined issues in the construction of a fine building (The Oakes House) near the depot. The new hotel occupies a large area, is of three stories, and possesses all of the modern conveniences. The Oakes House was very much needed in Cheney to keep pace with its growth, and as conducted by Messrs. Vinson and Watson it is the attraction of the town. The following is from the *Northwest Tribune* of July 14, 1882: "Cheney is so fortunately situated on the Northern Pacific R. R. as to be the business point for the entire country known as the Big Bend country and to divide the trade of the Palouse country. When it is seen what a vast extent the above-named regions are, and their natural accessibility to Cheney, it can be easily explained to the satisfaction of the most careful business man, that Cheney will continue its present degree of prosperity, and very soon be the most important town in Eastern Washington. In addition to the twenty-six buildings in course of erection mentioned in the *Tribune* last week, something like a dozen more have been commenced since; real estate has never been more active in Cheney than during the present week. On Tuesday alone about thirty residence and business lots changed hands at prices considerably in advance of prices asked for a few weeks ago. All kinds of business is greatly improving and capital is seeking investment here. Nor is this prosperity caused by undue excitement, as is sometimes the case in new towns. Cheney has passed over its dull period,

and is now enjoying a solid prosperity. The demand for more and larger business establishments is being answered, and now branch lines of railroad are being located to intersect the Northern Pacific R. R., Cheney will surely be made the commercial center of the northwest.

- ABERNETHY ALEX S.** town site agent Northern Pacific R R  
**ANDREWS W R** (Nash & Andrews), attorney-at-law  
 Ayres A Reeves, clerk district court  
**BANK OF CHENEY**, J C Davenport president, Miles M Miller cashier-  
 Barney & French (M G Barney and W H French), attorneys-at-law  
 Barney M G (Barney & French), attorney-at-law  
 Bayley J L, bridge builder  
 Beau Ernest, carpenter and cabinet-maker  
 Bettinger Jacob, postmaster  
 Bettinger Peter, general merchandise  
 Bishop W H, county auditor, part prop Medical Lake, and mfr Medical Powder  
 Bleigen Anton, furniture, doors, sash, etc  
 Bocion Paul, liquors  
**BOSWELL D & SON** (Daniel and A L Boswell), blacksmiths and horseshoers  
 Brown & Crosier, drayman and express  
 Caddy H R, supt Cheney Mill  
 Callaway J S, physician  
 Caneau Charles, brickyard  
**CANNON A M.** county treasurer, residence Spokane Falls  
**CARMODY J E.** proprietor butcher shop  
 Cederholm P F, furniture, etc  
 Cheney Academy, D H Felch principal  
 Cheney House, Mrs V Smith propr  
 Cheney Mill Co, J C Davenport pres, H R Caddy supt, flouring-mills  
**"CHENEY SENTINEL"** (weekly), F C Montgomery publisher and proprietor  
 Cheney Transfer Co, S M Neff mgr, forwarding, commission, and express  
 Church Mrs, propr Cheney House  
 Clark & Todd (Frank F Clark and Robt H Todd), livery stable  
 Commercial Hotel, Joseph Treasacs propr  
 Congill —, painter  
 Coovert Jasper, groceries, furnishing goods, and notions  
 Cushman W H, cashier N P R R land office  
 Davenport H M (J H Hughes & Co)  
**DAVENPORT J C,** president Bank of Cheney

CONKLIN BROS., CARPET BEATING & RENOVATING WORKS, 333 GOLDEN GATE AVENUE (TYLER ST.) S. F.

CALVIN NUTTING & SON, 227 MAIN STREET, SAN FRANCISCO. Iron Doors, Bank Vaults, Etc.

JOE POHEIM, THE TAILOR, 724 Market and 203 Montgomery Streets, S. F.

Hardw...

JOE POHEIM, THE TAILOR, 724 Market and 203 Montgomery Streets, S. F.

Davenport, Thompson & Co (J C Davenport and J H Thompson), general merchandise  
 Diamond Joseph, clothing, boots, shoes, and notions  
 Eastman Geo W, barber shop and baths  
 Eells Rev Cushing, clergyman (Congregational)  
 Everest Mrs A, millinery  
 Ewart Robert (J H Hughes & Co)  
 Ferdinand Max, brewery  
 Ferris G W, saloon  
 French W H (Barney & French)  
**FURBUSH & LOACKER** (Charles F Furbush and Frank Loacker), City Brewery  
 Gallon A H, saloon  
 Gray J C, dentist  
**GREENWOOD IRA** agent Western Union Telegraph Co  
 Greig R C, druggist  
 Grimes L R, negotiator of loans  
**GRISWOLD W W**, liquors and billiards  
**HALL E L**, wagonmaker  
 Hatten J M, sheriff Spokane County  
 Heflebower Geo, painter  
 Heflebower J A, builder and contractor  
 Hendricks & Varker (E B Hendricks and W M Varker), drugs, etc  
 Hirst R P, hotel  
 Horton W P, contractor and bridge builder  
 Hughes J H & Co (J H Hughes, Robert Ewart and H M Davenport), hardware, stoves and tinware  
 Hyde S C, prosecuting attorney, res Spokane Falls  
 Jackson & Co, meat market  
 Jewell L B, watchmaker  
 Jewitt A, contractor and builder  
 Johnson J W (Johnson & Whitney), physician  
 Johnson & Whitney (J W Johnson and J Whitney), physicians  
 Kaminsky Max (Kaminsky & Sons), watchmaker and jeweler  
 Kaminsky & Sons (Marcus, of Gervais, Or, and Max and Horman Kaminsky, of Cheney), general merchandise  
**KELLOGG L E**, publisher of "Northwest Tribune"  
 Kirkwood J, physician and surgeon  
 Knox H W, attorney-at-law  
 Levy Simon, clothing and furnishing  
 Lewis D C, agt N P R R Land Office  
 Lindsay Mrs E L, books, stationery and news depot, also dressmaking  
**LOACKER FRANK** (Furbush & Loacker)  
**LOCKHART J T**, land office  
 Mason H B, saloon  
 Maughlin W W, architect  
 McLean P A (Pruner & McLean)

McNeilly Isaac, stoves and tinware  
**MILLER MILES M**, cashier Bank of Cheney  
**MONTGOMERY F C**, publisher and proprietor "Cheney Sentinel"  
**NASH & ANDREWS** (L B Nash and W R Andrews), attorneys-at-law (see advertisement)  
**NASH L B**, (Nash & Andrews), attorney-at-law, res Spokane Falls  
 Neff S M, mgr Cheney Transfer Co  
**NICKERSON CHARLES**, restaurant, (see advertisement)  
 "NORTHWEST TRIBUNE," (The), L E Kellogg publisher (see adv)  
**OAKES HOUSE**, 1882, Vinson & Watson proprietors (see advertisement)  
 Parede Peter, builder and contractor  
 Payne & Rich (J W Payne and W H Rich), general merchandise  
 Percival D F (Tipton & Percival)  
 Plumb Geo, painter  
 Powell Edward, bootmaker  
 Powers E, boots and shoes  
 Pruner & McLean (H W Pruner and P A McLean), blacksmiths and wagon-makers  
 Range J, real estate agt  
 Rich W H (Payne & Rich)  
 Ries Mrs Peter, restaurant  
 Ries Peter, saloon  
 Rockhold Jerry, county surveyor, res Cottonwood  
**SESSIONS ELMER L**, barber shop  
 Sessions H C, dairy  
 Settlemier G W, groceries  
 Small J C, real estate agent  
 Smith A A, probats judge Spokane County  
 Spence A J, saloon  
**SPRINGER P H**, agent N P R R and W, F & Co's Express  
 Sterling Frank, builder and contractor  
 Stevens A J, county supt of schools, res Deep Creek Falls  
**STILL JOHN W**, land and insurance agent, notary, justice and searcher of records (see advertisement)  
**STRAUB WILLIAM**, bakery and restaurant (see advertisement)  
 Switzer W D, druggist  
 Tarrance —, livery stable  
**THOMPSON A J**, livery stable (see advertisement)  
 Thompson J H (Davenport, Thompson & Co)  
 Tipton & Percival (C G Tipton and D F Percival), agts Knapp, Burrell & Co's implements  
 Todd Robert H (Clark & Todd)  
 Trush D R, lumberman  
 Varker Mrs Helen, millinery and dress-maker  
 Varker W M (Hendricks & Varker)

INSURE IN THE SUN INSURANCE CO., IT HAS THE SHORTEST & SIMPLEST FORM OF POLICY.

CUNGLIN BRUS., CARPET BEATING & RENOVATING WORKS, 333 GOLDEN GATE



**LOUIS BRAVERMAN & CO., JEWELERS, offer Goods lower than any house in the City, 119 Montgomery St.**

**H. WACHHORST** Has an Endless Variety of Rings from Solid Gold to COSTLY DIAMOND SETTING. **315 J St., Sacramento.**

1112

Washington—Cheney.

**VERCKLER J J**, house finishing, doors, sash, windows, etc  
**VINSON SAMUEL** (Vinson & Watson)  
**VINSON & WATSON** (Samuel Vinson and Porter Watson), proprietors Oakes House, 1882, (see adv)  
 Wagner & Price, dray and express  
 Walter Louis, harnessmaker  
 Waterhouse Dr L P, coroner, res Deep Creek Falls  
**WATSON PORTER** (Vinson & Watson)  
 Watt Alex, contractor and builder  
 Whitney H J (Johnson & Whitney), physician  
 Wilce Richard, butcher shop  
 Wilce T & Son, meat market  
 Wright John, liquors  
 Young S A, physician

L. B. NASH,  
Spokane Falls.

W. R. ANDREWS,  
Cheney.

**NASH & ANDREWS,**

**ATTORNEYS**

—AND—

**COUNSELORS AT LAW,**

—AND—

**COLLECTION AGENCY.**

**J. T. LOCKHART,**

**LAND OFFICE.**

Homestead and Pre-emption Filings,

And Proofs Made.

**Cheney, W. T.**

Deputy Clerk District Court, Spokane County.

For a Pleasant Hour at

**Billards or Pool,**

—GO TO—

**GRISWOLD'S GEM SALOON PARLOR,**

On First St., Cheney, W. T.,

Where the games may be enjoyed on the Brunswick-Balke Improved Tables.

Tables and appointments always in first-class condition.

The only First-class Billiard Rooms in town.

**OAKES HOUSE, 1882**

Near the Depot, Cheney, W. T.

**JUST OPENED.**

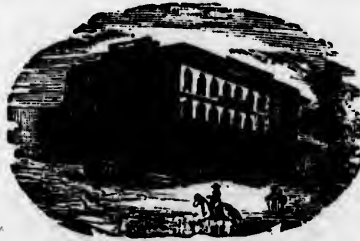

**Designed for Elegance and Comfort.**

SPACIOUS APARTMENTS AND ELEGANT FURNITURE.

**DINING ROOM** Conducted ON FIRST-CLASS PRINCIPLES.

Sample Room for Commercial Men.

**VINSON & WATSON, Proprietors.**

**CALVIN NUTTING & SON,** Tubular Wheelbarrows, Bolt and Bridge Work, 227 Main Street, San Francisco.

**The "ROYAL ST. JOHN" SEWING MACHINE,** C. SHAW & Co. General Agent, No. 30 Second Street, San Francisco, Cal.

OF

W  
ARO

Plans

At

On a

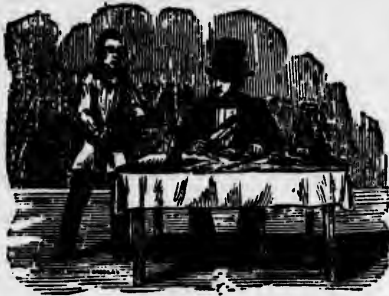

**Cheney Bakery and Restaurant**

**WM. STRAUB, - - Proprietor.  
Cheney, W. T.**

The Traveling Public will find  
First-class Cooking,  
Cleanliness, and Low Prices  
At the above Establishment.

**The Northwest Tribune,**

PUBLISHED AT

**CHENEY, W. T.**

IS THE

**OFFICIAL PAPER of SPOKANE COUNTY,**

AND THE REPRESENTATIVE PAPER OF

**EASTERN WASHINGTON.**

**L. E. KELLOGG, Publisher.**

**W. H. BURROWS,  
ARCHITECT & BUILDER,  
Dayton, W. T.,**

Plans and Specifications Drawn,  
**AND ESTIMATES MADE**  
On all classes of Building Material.

**JOHN W. STILL,  
Land and Insurance Agent,  
CHENEY, W. T.**

Justice of the Peace, Notary Public and  
Searcher of Records.  
Great Bargains in City Property and  
Improved farms constantly on hand.

SEWING MACHINE, No. 30 Second Street, San Francisco, Cal.

**H. WACHHORST** Has a Large Assortment of  
**CHAINS, CHATELAINES, etc. 315 J Street, Sacramento, Cal.**

**ODD FELLOWS' SUPPLIES, Flags, Banners, etc., at WOODBORN & CO., Masonic Temple, No. 6 Post Street, S. F.**

1114

Washington—Cheney—Cleveland.

**STAR of THE WEST RESTAURANT**



**CHARLES NICKERSON,**  
 PROPRIETOR.

**CHENEY, W. T.**

**THE TABLE**

Supplied with everything  
 The Market Affords  
 IN SEASON.

**A. J. THOMPSON,**



**LIVERY STABLE,  
 Cheney, W. T.**

First-Class Mountain Teams and Saddle Horses at Low Rates.

Orders by Mail or Telegraph to secure Teams attended to.

Drivers furnished if Required.

**CHENOWITH.**

SKAMANIA COUNTY. A post-office.  
 Kimball T F,  
 Weidler Geo W & Co, cordwood and general merchandise

**CHERRY VALLEY.**

KING COUNTY. A post-office, 14 miles from Snohomish City.  
 Adair Alexander, dairyman  
 Bruster S, justice of the peace  
 Conard John H, school teacher  
 Day Lucius, postmaster  
 Duvall James, logging  
 Elwell John, logging  
 Frazier Bros, farmers  
 Hulbert W, logging  
 McDonnell —, farmer  
 McKay Danl, farmer and school teacher  
 Oleary Daniel, logging  
 Peetz Carl, farmer  
 Pingree Frank, farmer and logger  
 Selleck John D, cooper  
 Spurreil Henry, farmer  
 Stackpole Charles, flour-mills  
 Tinking Fred, farmer  
 White Joseph, farmer  
**WILSON CHAS,** farmer

**CHEWELAK.**

STEVENS COUNTY. A post-office.  
**LOCKHART W T,** postmaster

**CLAQUATO.**

LEWIS COUNTY. A post-office. Is the county seat, situated on the river Chehalis, 3 miles west of Newaukum, and is surrounded by the best and prettiest part of the county.  
 Allen Frank J C, accountant  
 Browning John T, cheese factory  
 Clinger J D, builder and justice of the peace  
 Herdman John, blacksmith  
**MILES JOHN,** general merchandise  
 Miles Wm F, postmaster  
 Waterbury Bros, saw and flour-mills  
 Waterbury Thomas, hotel and notary public  
 Young Geo, carpenter

**CLEVELAND.**

KLIKITAT COUNTY. A post-office reached by O. R. & N Co's steamers, 55 miles northeast of Portland, Oregon.

**CALVIN NUTTING & SON,** 227 MAIN STREET, SAN FRANCISCO, Iron Doors, Bank Vaults, Etc.

**CONKLIN BROS., PACIFIC STEAM CARPET BEATING. ALSO WHITENING. 333 TYLER ST. S. F.**

**JOE POHEIM, THE TAILOR, 724 Market and 203 Montgomery Streets, S. F.**

**HARD**  
 Cutting  
 Cram  
 Codd  
 Clark  
**ACE**  
**BUR**  
 Bunnell  
 Brophy  
 jewe  
 Bourge  
 Bowwa  
 Stag  
 Boone  
 Boblet  
 Bleeke  
**BELL**  
 Becke  
 Beave  
 Ballan  
 Austin

JOE POHEIM, THE TAILOR, 724 Market and 203 Montgomery Streets, S. F.

Chambelin J L, general merchandise  
Dodge R, hotel  
Twitchell Wm, blacksmith

**CLIFTON.**

MASON COUNTY. A post-office, on N. P. R. R. (Pend d' Oreille Division), 9 miles from Spokane Falls.

JONES ALFRED, postmaster  
Longfellow Daniel, log contractor  
McReavy John & Bros, log contractors

**COIN.**

WHITMAN COUNTY. A post-office.  
GLOW F M, postmaster

**COLFAX.**

WHITMAN COUNTY. A post and express office; county seat; population 800. Situated 45 miles from Lewiston, 56 from the railroad at Cheney, and 17 from the Snake River at Alnota. The district around is rich in stock and agricultural properties, being some of the finest wheat land in the Territory. At present writing (September, 1882) the town is rapidly recovering from its disastrous fire of a few months ago. Buildings are going up as if by magic, the energy displayed being very commendable. A large brick hotel is to be one of the town's principal features, its cost to be partly defrayed by public subscription. Colfax has one newspaper, the *Palouse Gazette*, which enjoys a circulation all over the county.

Austin & Woodward, loan agents  
Ballan Wm, hotel  
Beavens S W, pastor Baptist Church  
Becker F W, butcher  
BELLINGER J H, manager Knapp, Burrell & Co  
Bleeker James, brickyard and contractor  
Boblett E A, restaurant  
Boone H M, Colfax and Farmington Stage Line  
Boswell Cal M, physician  
Bourgardes Charles, watchmaker and jeweler  
Brophy J G, saloon  
Bunnell F W, blacksmith  
BURGUNDER & SCHWAB-ACHER, general merchandise  
Clark I S, blacksmith  
Codd Wm (Sexton & Codd)  
Comegys George, attorney-at-law  
Cram C C & Son, general merchandise  
Cutting J C, hotel

Davenport & Ewart, proprs Colfax & Spokane Falls Stage Line  
Delano & Bechtel, butchers  
Doolittle & Sweet, attorneys-at-law  
Dwyer W J, furniture, etc

ELLSWORTH F M, attorney-at-law and prosecuting attorney for Whitman County

Erford & Co, liquors  
Erford & Wolfard, brewery  
Fehler & Howe  
Frank Bros, L D Woodward manager, agricultural implements

French C, liquors  
Freedman S, general merchandise  
Gaines F W, sewing machines and attachments

Gourdan Chas, watchmaker and jeweler  
Grostein, Binnard & Co of Lewiston, general merchandise

Haeder Robert, barber shop and baths  
Hall Oliver, wagonmaker  
Hamilton W J & Co, drugs, etc

HOOVER & BURKE, bankers  
HOPKINS CHARLES B, editor and publisher "Palouse Gazette"

Howell W A, physician  
Inman Wm A, attorney-at-law  
Keiser & Mulroney, blacksmiths

KNAPP, BURRELL & CO of Portland, J H Bellinger manager, agricultural implements

"KOOTENAI CURRIER," Mark A Musgrove editor

Leddle H M, livery stable  
Lee Louis, saloon  
Lippitt Bros, general merchandise

LIVINGSTONE & KUHN, stoves, tin and hardware

Marsh J T, clergyman (Congregational)  
McCabe Geo, livery stable

McCLAIN, WADE & CO, bankers  
McCord H H, agt D M Osborne & Co's harvesting machinery

Mitchell John, butcher  
MONNACOTT & OPPENHEIMER, general merchandise

MUSGROVE MARK A, editor "Kootenai Carrier"

Newberry A A, stage agt and agt Oregon Improvement Co

"PALOUSE GAZETTE," Charles B Hopkins editor and publisher

PORTER C D, justice of the peace  
Sexton & Codd (L M Sexton and Wm Codd), doors, sash, etc

Sutherland G W, drugs, etc  
Strong Rev D G, clergyman (Methodist)

SWEET E N, attorney-at-law  
Wittenberg & McCoy, Colfax & Sprague Stage Line

Wood C W, livery stable  
Woodward L D, mgr Frank Bros

SUN INSURANCE CO., IS THE FAVORITE FIRE AND MARINE COMPANY ON THE COAST.

**H. WACHHORST,** Importer Fine Watches, Jewelry, Silverware, Precious Stones, etc. **315 J St., Sacramento, Cal.**

**LOUIS BRAVERMAN & CO., JEWELERS,** offer Goods lower than any house in the City, 115 Montgomery St.

1110

Washington—Colton—Dayton.

**COLTON.**

WHITMAN COUNTY. A post-office.

Auglin T S, hotel  
Jenkins Bros, hatcers  
**STANDLEY J B,** general merchandise and postmaster

**COLUMBUS.**

KLIKITAT COUNTY. A post-office.

Clendening E, butcher  
**COLUMBUS WHARF AND WAREHOUSE CO**  
Helm R W, wheat buyer and shipper  
Hicenbotham Wm, capitalist  
Jones Russell J, commission merchant  
Mitchell P E, merchant  
Morris N & Co, steam ferry  
Presby J W, fruit farm

**COTTONWOOD.**

SPOKANE COUNTY. A post-office.

Bush A, blacksmith  
**NICHOLLS JOHN H,** general merchandise and postmaster  
Nicholls T T, saloon

**COTTONWOOD.**

STEVENS COUNTY.

Nichols —, general merchandises

**COUPEVILLE.**

ISLAND COUNTY. A post-office, on Whidby Island, in Puget Sound; the county seat.

Alexander Abram L, hotel  
**CRANNY THOS,** county clerk, auditor, recorder and judge of probate court  
Engle J P, blacksmith and wagonmaker  
Gould John, county commissioner  
Highwarden J, physician  
Lauden Rev G A, Methodist clergyman  
Leach John A, saloon  
**LIBBY JOSEPH B,** county treasurer and notary public  
Lyons M J, justice of the peace  
Parson Daniel, gen mdse and postmaster  
Robertson John, shipping and gen mdse  
Van Wormer Mrs & Daughter, hotel  
Williams James, county commissioner

**COVELAND.**

ISLAND COUNTY. Post-office, Coupeville. On Whidby Island, at the head

of Penn's Cove, 3 miles from Coupeville.

Blowers A D, postmaster  
Ely Jerome, justice of the peace  
Llewellyn T L, justice of the peace  
Willison H C, flour-mill

**COWLITZ.**

LEWIS COUNTY. A post and telegraph office, on the Northern Pacific R. R. (Pacific Division), 39 miles north of Kalama.

Chappelier Mrs, hotel  
**DUBEAN L L,** notary public  
Farron John, blacksmith  
Gilbert Richard, blacksmith  
Henriot Chas, blacksmith  
Henriot Bros, flour and steam-mill  
Howe H H, attorney-at-law  
Pinto H H, general merchandise  
Samdon I B, carpenter

**CRAB CREEK.**

STEVENS COUNTY. A post-office.

**FISH R,** postmaster

**CRESCENT.**

SPOKANE COUNTY. A post-office.

**TAYLOR M'S,** postmaster

**DAMRELL.**

WHITMAN COUNTY. A post-office.

Belinger J H, hardware  
**DAMRELL B H,** postmaster  
Griswel Rev J H, clergyman  
Kneer E, general merchandise  
Lippit Bros, general merchandise  
Sullivan P C, attorney-at-law

**DAVENPORT.**

STEVENS COUNTY. See Cottonwood.

**DAYTON.**

COLUMBIA COUNTY. A post, express and telegraph office and county seat, situated in the fertile Touchet Valley, 38 miles from Walla Walla by O. R. & N. Co's Railway.

It is situated favorably from many points of view, as it has a great scope of the richest farming land in the Territory contributory to it, besides being blessed with a copious water power al-

The "ROYAL ST. JOHN" SEWING MACHINE, No. 20 Second Street, San Francisco, Cal.

**PIONEER IRON WORKS,** CALVIN NUTTING & SON, Proprietors. Established 1849. 237 Main Street. S. F.

For THE BEST FITTING SUIT OF CLOTHES go to JOE POHEM, the Tailor.

For THE BEST FITTING SUIT OF CLOTHES go to JOE POHEIM, the Tailor.

ready utilized to a considerable extent for manufacturing purposes. The site of the town is the prettiest imaginable, the choicest spot in the valley having evidently been selected. The growth of the town, notwithstanding several serious setbacks by fires, has been remarkable. In five years it has grown out of the irregular scraggling village into a full-fledged city, with streets regularly laid out, uniformly paved and provided with spacious walks. Its business blocks and residences are commanding, substantial and of a permanent character, several of the latter being in elegant taste and ornamenting the streets whereon they are erected. The principal manufactures of the town consist of three flouring-mills, a brewery, two planing-mills, and a foundry about to be established by Messrs. Pringle & Co., who have already a machine-shop in operation with steam power and improved appliances. Bloomer, Carr & Co's planing-mill is run in connection with their furniture factory, another important industry. Dayton was incorporated as a city in January, 1882. Its population is estimated at 1700. It possesses good churches and schools, a free library and reading-room and two weekly newspapers, the *Columbia Chronicle*, published by Mr. O. C. White, and the *Democratic State Journal*, by Mr. T. O. Abbott. We are indebted to Mr. J. W. Jackson the watchmaker of Dayton, for additional names sent us since our canvas of the town, for which he has our thanks.

**ABBOTT T O**, editor and publisher

"Democratic State Journal" (see adv)

**ADAMS & BRUCE** (F F Adams and

W F Bruce), general merchandise

**ADAMS F F** (Adams & Bruce)

Ankeny Levi, Second National Bank

**ARMENT I N**, watchmaker and jeweler

Atkinson T B, liquors

**BAILOR, CARR & CO** (J L Bailor,

John Carr and Charles Bloomer),

manufacturers and dealers in furniture

**BAKER M A**, attorney-at-law and notary

Belcher W A, mgr Paine Bros

**BERRY JOHN**, president First National Bank

Berry Mrs John, music teacher

Bianpied J B, bootmaker

**BLOOMER, CARR & CO** (Chas

Bloomer, John Carr and J L Bailor),

planing-mill

Bloomer Charles (Bailor, Carr & Co, and

Bloomer, Carr & Co)

Brining John, city councilman

**BRODZELLER JOSEPH**, bootmaker

Brown J M (Brown, Singley & Co)

Brown Mort, livery stable

Brown, Singley & Co (James M Brown,

D H Singley and J E Edmiston),

planing-mill

**BRUCE W F** (Adams & Bruce)

Burdick F G, school apt

**BURK E R**, clerk district court, U S

commissioner, commissioner of deeds

for Oregon, notary public, insurance

and land agent, conveyancer, auc-

tioneer and commission merchant

**BURK, GODMAN & MUSTARD**,

concrete drain pipe

Burrows —, barber shop

**BURROWS W H**, architect and builder

(see adv)

Camphousen Mrs Ina B, mail contractor

**CARR JOHN** (Bailor, Carr & Co, and

Bloomer, Carr & Co)

Carr P, merchant tailor

Carroll Henry, blacksmith

Cavanaugh —, blacksmith

**CHARLES M P**, proprietor Columbia

Hotel

Chew A W, wagonmaker

Church Geo E, city councilman

Clark J, physician and coroner

Clark O F, justice of peace

Clayton Mrs Frank, millinery

Clendenin & Miller (Mrs E J Clendenin

and F C Miller), general merchandise

"**COLUMBIA CHRONICLE**" (week-

ly), O C White publisher and pro-

prietor (see adv)

**COLUMBIA HOTEL**, M P Charles

proprietor

Coston H A, propr Colfax and Dayton

Stago Lino

Crosby Walter, city clerk

Crossler Bros (John and Geo V Crossler),

saddlers and harnessmakers

Crossler G V (Crossler Bros, and Cross-

ler & Kuhn)

Crossler & Kuhn (G V Crossler and W

H Kuhn), general merchandise

Dantzschler Mrs Otto, dressmaker

Dantzschler Otto, merchant tailor

Davis L A, saloon

Day C H, mfr soda water, and varieties

Day J H, druggist

Day W W, homeopathic physician

**DAYTON BREWERY**, Rumpf &

Weinhard proprieors

Deal Mrs H M, millinery and fancy

goods

Deal H M, varieties

**DE COUX MRS M**, restaurant

"**DEMOCRATIC STATE JOUR-**

**NAL**," T O Abbott editor and pub-

lisher

Dexter A J, brickmaker

INSURE IN MUTUAL LIFE INSURANCE CO. OF NEW YORK, F. S. WINSTON, Pres't. ASSETS, \$95,000,000.

HARDWOOD LUMBER, WHITE BROS., 13 & 15 Main and 14 & 16 Spear St. S. F. Boat Stock, Oak Plank and Timber.

"ROYAL ST. JOHN" SEWING MACHINE, No. 30 Second Street, San Francisco, Cal.

C. SHAWL, General Agent.

**KNIGHTS TEMPLAR UNIFORMS, WORKS & CO., Masonic Temple, No. 6 Post Street, San Francisco.**

**H. WACHHORST'S** Specialty in Fine Watches and Diamonds, Lockets, Etc. **315 J St., Sacramento, Cal.**

1118

Washington—Dayton.

Dixon Riley, night watchman  
 Drake L D, opera house  
 Dumar H T, blacksmith and wagon-maker  
**DUSENBERRY & STENOC** (Henry Dusenberry and Fred Stencel), general merchandise  
 Edmiston James E (Brown, Singley & Co), agricultural implements and insurance agt  
**ELLISON BROS** (Fred and Charles E Ellison), proprietors Lewiston and Dayton Stage Line (see adv)  
 Embree Allon, county commissioner  
**FIRST NATIONAL BANK**, John Berry president, J W Gray cashier  
 Fudge John, county commissioner  
 Gale E J, groceries  
 Gale J M, city councilman  
**GARRETT C C**, groceries, provisions, and produce  
**GEORGE & GODMAN** (W A George and M M Godman), attorneys-at-law  
**GEORGE W A** (George & Godman), attorney-at-law  
**GODMAN M M** (George & Godman), attorney-at-law  
**GRAY J W**, cashier First National Bank  
 Green Lieut Frank, officer in charge U S military telegraph  
**GREEN JOSEPH H**, hotel and restaurant  
**GROSS & WAGGONER**, of Walla Walla, agricultural implements  
**GUERNSEY D C**, deputy U S Internal Revenue collector (Fringle & Co)  
 Hardin & Williams, painters  
 Harms August, blacksmith and wagon-maker  
 Harris L E, liquors  
 Hawks R O, county supt public schools  
**HAYDEN CHARLES A**, agent O R & N Co  
 Hexter Moses, general merchandise  
 Higgins David, attorney-at-law  
 Hill G J, physician  
 Hulten & Martin (Thomas Hulten and W T Martin), mfrs and dealers in furniture  
 Hulten Thomas (Hulten & Martin)  
 Hunter Geo, city councilman  
 Hunter Henry, county assessor  
 Hutcheon John, blacksmith  
 Ihrig George (Ihrig & Weber)  
 Ihrig & Weber (George Ihrig and Nicholas Weber), butchers  
**JACKSON J, W**, watchmaker and jeweler, books, stationery and notions, watches and jewelry  
**JESSEE J W** (Jessee & Matzger), county auditor  
**JESSEE & MATZGER** (J W Jessee and G N Matzger), agents W, F & Co

Karrick S M, groceries  
 Kellogg J A (Kellogg & Taylor)  
 Kellogg & Taylor (J A Kellogg and J F Taylor) watches, jewelry and fancy goods  
 Kimball D B, contractor and builder and mayor  
 Kinney, Morris & Co (Wm Kinney, J B and W A Morris and W A Sargeant), flouring-mills  
 Kinney Wm (Kinney, Morris & Co)  
 Kirkman Wm G (Thomas & Kirkman)  
 Kuhn W H (Crossler & Kuhn)  
 Learn Richard, livery stable  
 Marll Christopher, boarding and feed stable  
 Martin W T (Hulten & Martin)  
**MATZGER GEORGE N** (Jessee & Matzger), books, stationery, etc  
 Matzger Wm, postmaster  
 Matzger W O, photographer  
 McCauley A L, city marshal  
 McClary Charles F, Exchange Saloon  
 McCornack H F (Pietrzycki & McCornack), physician  
 McDonald Alex (McDonald & Schwabacher)  
 McDonald & Schwabacher (Alex McDonald and Schwabacher Bros of Walla Walla and Seattle), general mdee  
 Miller F C (Clendenin & Miller), county treasurer  
 Miner E D, county surveyor  
 Mitchell & Co, flouring-mills  
 Morris J B (Kinney, Morris & Co)  
 Morris W A (Kinney, Morris & Co)  
 Mullin Alex A, agt W U Tel Co  
**MURCH H G**, deputy sheriff  
**MUSTARD JOHN**, sheriff  
 Nilsson Andrew, blacksmith and wagon-maker  
 Nottingham C W (Nottingham & Pallett)  
 Nottingham & Pallett (C W Nottingham and C W Pallett), boots and shoes  
**OPPENHEIMER & SMITH** (Arthur Oppenheimer and Charles Smith), hardware, stoves, tinware, etc (see adv)  
 Ostrander John Y, justice of the peace and attorney-at-law  
 Paine Bros (F W and J G Paine), hardware, tinware, stoves and agricultural implements, W A Belcher mgr  
 Pallett Charles W (Nottingham & Pallett)  
 Pietrzycki & McCornack (Marcellus Pietrzycki and H F McCornack), physicians  
 Prather S H (Wait & Prather)  
**PRINGLE & CO** (H N Pringle and D C Guernsey), machine shop  
**PRINGLE H N** (Pringle & Co)  
 Reed J Milton, harnessmaker

**CONKLIN BROS., PACIFIC STEAM CARPET BEATING, ALSO WHITENING. 333 TYLER ST. S. F.**

**PIONEER IRON WORKS, CALVIN NUTTING & SON, Proprietors. Established 1849 227 Main Street. S F.**

**JOE POHELM, THE TAILOR. Suits made to order from \$20. 203 Montgomery & 724 Market. Cor. HARD**

JOE POHEIM, THE TAILOR. Suits made to order from \$20. 203 Montgomery & 724 Market.

Richards & Co (I E Richards and Mrs M A Waldron), druggists  
 Richards I E (Richards & Co)  
**RUMPF PETER** (Rumpf & Weinhard)  
**RUMPF & WEINHARD** (Peter Rumpf and Jacob Weinhard), Dayton Brewery (see adv)  
**RUTHERFORD J K**, attorney-at-law and district attorney, real estate and negotiator of loans  
 Sargeant W A (Kinney, Morris & Co)  
 Saxon S J, saloon  
 Schmidt John (Scott & Schmidt)  
 Schwabacher Bros (Sigmund, Abraham and Louis) (McDonald & Schwabacher)  
 Scott Benj (Scott & Schmidt)  
 Scott & Schmidt (Benj Scott and John Schmidt), brewery  
 Second National Bank, Levi Ankeny  
 Sherry W W, county commissioner  
 Singley D H (Brown, Singley & Co)  
 Smith Charles (Oppenheimer & Smith)  
 Starner John A, probate judge  
 Steen R P, mill man  
**STENCEL FRED** (Dusenbery & Stencil)  
**STIEGELER WM**, chop house, restaurant and lodgings (see adv)  
 Storer W D (Young & Storer)  
**STURDEVANT R F**, attorney-at-law and notary public  
 Taylor J F (Kellogg & Taylor)  
**TAYLOR J I**, new and second-hand store

Taylor T J, contractor and bridge builder  
 Thomas & Kirkman (Wm T Thomas and Wm G Kirkman), liquors  
 Thomas Wm T (Thomas & Kirkman)  
 Thompson J N, livery and feed  
 Van Dusen J P, homeopathic physician  
 Wait Frank L (Wooten & Wait)  
 Wait & Prather (S M Wait and S H Prather), flouring-mills  
 Wait S M (Wait & Prather)  
 Waldron Mrs M A (Richards & Co), res The Dalles, Oregon  
 Weber Nicholas (Ihrig & Weber)  
**WEINHARD JACOB** (Rumpf & Weinhard)  
 West A C, dentist  
**WHITE O C**, publisher and proprietor "Columbia Chronicle"  
 Wilson Miss Cora, librarian Dayton Library  
 Wilson John, blacksmith  
 Wingard S C, judge first judicial district  
 Winn G A, cracker factory, groceries and restaurant  
**WITKIND SIMON**, cigars, tobacco and notions  
 Wolfe H H, real estate  
 Woodruff Wm, constable  
 Wooten & Wait (Wm S Wooten and Frank L Wait), butchers  
 Wooten Wm S (Wooten & Wait)  
 Young Louis (Young & Storer)  
 Young & Storer (Louis Young and W D Storer), barber shop and baths

INSURE IN THE SUN INSURANCE CO., WHICH ADJUSTS AND PAYS ITS LOSSES PROMPTLY.

# DAYTON BREWERY.

— T H E —

## Best Beer in the Market

Is Manufactured at this Brewery.

EXPRESSLY PUT UP FOR SHIPPING PURPOSES,

And Sent to any Point in

Eastern Washington or Idaho.

BREWERY DEPOT:

Cor. Main and Second Sts., . . . DAYTON, W. T.

HARDWOOD LUMBER. WHITE BROS., 13 & 15 Main and 14 & Spear St. S. F. Boat Stock, Oak Plank and Timber



# COLUMBIA CHRONICLE.

## EIGHT COLUMNS.

Oldest Paper in the County. Largest Circulation.  
 Best advertising medium. Subscription, \$2 per annum. Republican.  
 O. C. WHITE. . . . . Publisher and Proprietor.  
 DAYTON, WASH., TER.

# Democratic State Journal,

PUBLISHED BY

T. O. ABBOTT, . . . . . Dayton, W. T.

The JOURNAL is established on a substantial basis, with a large and *bona-fide* circulation.

### RATES OF SUBSCRIPTION.

One year, - \$2.00. | Six months, - \$1.25. | Three months, - 75 cents.  
 \*Advertising Rates on Application.

## OPPENHEIMER & SMITH,

DEALER IN



**Stoves and Ranges,**  
 Hardware, Cutlery, etc.

**TINNERS, SHEET IRON WORKS,**  
 And Metal Roofers.  
 Dayton, W. T.

## FIRST-CLASS OYSTER SALOON AND CHOP HOUSE.

Dayton, W. T.



OYSTERS in EVERY STYLE

STEAKS and CHOPS

COOKED TO ORDER

From Dawn till Midnight.

WM. STIEGELER, Prop'r.

JOE POHEIM, THE TAILOR. Suits made to order from \$20. 203 Montgomery & 724 Market.

S  
E  
E  
E  
G  
G  
P  
S  
S  
T  
T  
W  
9  
C  
S  
V  
W  
P  
b  
n  
R  
F  
S  
S  
S  
S  
I  
E  
W  
A  
l  
l  
e  
E  
W  
A  
l  
l  
e  
E  
b  
e  
r  
D  
E  
J  
o  
h  
n  
s  
o  
n  
V  
a  
n  
a  
n

HARDV

**JOE POHEIM, THE TAILOR.** Suits made to order from \$20. 203 Montgomery & 724 Market.

**DEEP CREEK FALLS.**

**SPOKANE COUNTY.** A post-office.  
 Banmann J W, flour-mill  
 Edes & Thompson, blacksmiths and wagonmakers  
**EDES W H & C E**, general merchandise  
**EDES W M H**, notary public  
 Gray Samuel, harness  
 Gray & Stroup, meat market  
 Perkins Thomas, blacksmith  
 Schweng M, groceries  
 Stroup D, livery stable  
 Stroup & Lumbard, saw-mill  
 Thompson A J, U S For agt station  
 Traul R, saloon

**DIXIE.**

**WALLA WALLA COUNTY.** A post-office, 9 miles from Walla Walla.  
**COCHRAN JAMES W**, postmaster

**DOE BAY.**

**SAN JUAN COUNTY.** A post-office.  
**VIERECK JOHN G**, postmaster

**EAGLE CLIFF.**

**WAHAKIYUM COUNTY.** Post-office, Oak Point, Cowlitz County; on the north bank of Columbia River, 24 miles northwest of Kalama and 34 miles northeast of Astoria, Oregon, by O. R. & N. Co's steamers. Population 30.  
 Fame Wm, salmon cannery

**EAST SOUND.**

**SAN JUAN COUNTY.** A post-office.  
**SHATTUCK C W**, general merchandise

**EBEY'S LANDING.**

**ISLAND COUNTY.** Post-office Coupeville.  
 Ebey J E, hotel

**EDISON.**

**WHATCOM COUNTY.** A post-office.  
 Allen G W L, saloon  
 Clothier & English, gen mdse and lumber  
 Dingwell Daniel, saloon  
**EDWARDS A J**, dry goods and groceries  
 Johnson S, bootmaker  
 Vananken J, blacksmith

**ELHI.**

**PIERCE COUNTY.** A post-office, 19 miles east of Steilacoom and 10 miles southeast of New Tacoma.

Barber J B, farmer  
 Chamberlain A L, farmer  
**GRANGER R T**, farmer  
 Grey R, carpenter  
 Guthie Joseph, farmer  
 Harry Paul, farmer  
 Helmsold C, farmer  
 Kelley F P, farmer  
 McCumber R, farmer  
 McGregor J D, farmer  
 McHugh M, farmer  
 McMahan Daniel, farmer  
 Paulsen Hans, farmer  
 Quarry A J, farmer  
 Ramsey James, farmer  
 Sharinan A L, farmer  
 Stille J, farmer  
 Stone S P, farmer  
 Taylor J, farmer  
 Van Ogle —, farmer  
 White Wm, farmer

**ELLENSBURG.**

**YAKIMA COUNTY.** A post-office, 30 miles north of Yakima.

Becker Jacob, blacksmith  
 Becker Mrs M, dressmaker  
 Becker M, saloon  
 Blumnaner L, general merchandise  
 Brown J L, restaurant  
 Canaday Bros, flour-mills  
 Church & Co, harnessmakers  
 Crouch J W, stoves and tinware  
 Davidson S C, attorney-at-law  
 Durr Jacob, saloon  
 Elliott & Catlin, hotel  
 Flemming Mrs R, milliner and dressmaker  
 Gilmore & McVraw, blacksmiths  
 Halford Rev, clergyman (Methodist)  
 Henton N, physician  
**JOHNSON TIOS**, general merchandise and saw-mills  
 Laurendeau P, druggist  
 Lawrence A, druggist  
 Leonhart —, saw-mills  
 Mear & Smithson, butchers  
 Mills & Co, livery stable  
 Phelps E D, assessor  
 Presse & Sprague, carpenters and blacksmiths  
 Sanders Augustus, flour-mills  
 Schaser W, hotel  
 Shoudy & Stewart, gen mdse  
 Shoudy Wm, harnessmaker  
 Slingsby, Suver & Co, livery stables and saloon

**MUTUAL LIFE INSURANCE CO., OF NEW YORK. ECONOMICAL MANAGEMENT. CAREFUL SELECTION OF RISKS.**

**MASONIC OUTFITS,** Society Goods, etc., at **NORCROSS & CO.,** Masonic Temple, No. 6 Post Street, S. F.

**H. WACHHORST, Jeweler, 315 J Street, Sacramento, Sign of the Town Clock.**

1122

Washington—Ellensburg—Ferndale.

Smith Bros & Co, gen mdse  
Spaulding Rev, clergyman (Methodist)  
Sutter Martin, builder and contractor

**ELMA.**

CHEHALIS COUNTY. A post-office, 12 miles northeast of Montesano.

Anderson & Combs, gen mdse  
Baker W D, hotel  
Estus S A, lumber  
Savage G M, attorney-at-law  
Smith & Watson, mfrs of doors, windows and sashes

**WAKEFIELD WM H,** general merchandise and postmaster  
Zenor W T, blacksmith

**ESTES.**

A post-office.

**ESTES T W,** assistant postmaster

**EUREKA.**

WAHIAKUM COUNTY. Post-office Waterford.

Eureka Packing Co, salmon cannery

**EUREKA LIME KILN.**

SAN JUAN COUNTY. Post-office Friday Harbor.

**McLAUGHLIN & LEE,** general merchandise

**EWARTSVILLE.**

WHITMAN COUNTY. A post-office, 8 miles south of Colfax.

**HAMILTON W I,** postmaster  
Taylor W L,

**FAIRVIEW.**

SPELNE COUNTY. A post-office.

Bacon H M, county commissioner  
Bishop W H, county auditor  
Cannon A M, county treasurer  
Graden James M, councilman  
Hatten J M, sheriff and county assessor  
Hyde S C, prosecuting attorney  
Jennings T E, county commissioner  
**McGOURIN JOHN,** postmaster  
Roberts John, county commissioner  
Rockholer J, county surveyor  
Smith A A, probate judge  
Stevens A L, county supt of schools  
Watenhouse L P, physician and coroner

**FALL CITY.**

KING COUNTY. A post-office, 30 miles from Seattle.

**TAYLOR D N,** general merchandise and postmaster

**FARMINGTON.**

WHITMAN COUNTY. A post-office, situated on Ladow & Mooney's Lewiston and Cheney Stage Road, 52 miles from Cheney. The town has the appearance of great bustle and thrift and is growing rapidly, being surrounded by a remarkably prolific agricultural and timber country. Population 100. A newspaper is about to be projected.

Barzee Clark, bootmaker  
Barzee F S & Co (F S Barzee and Whitley Bros), furniture, wagon and cabinet shop

**COOPER ISAAC,** general merchandise and buyer hides, furs and grain  
Dorris E P (Harrington & Dorris)  
Fish M R, blacksmith and horseshoer

**FULTZ MATTHEW,** proprietor Liv-  
ery and Stage Stables, opposite Pioneer Hotel

Gross Jacob (Quarles & Gross)  
Harrington & Dorris (Frank Harrington and E P Dorris), stoves, tin and hardware

Holmes A T, saw-mill, Cedar Creek 6 miles SE of town

Jackson J W, cabinet and wagonmaker  
Lemley P G, justice of the peace

MacLeod A F, physician and surgeon  
McCoy, Smith & Raup (Wm McCoy, Wm X Smith and Washington Raup), planing and chop-mill

Muir John, saloon  
**PADDOCK E E,** dealer in drugs, books, stationery and agricultural machinery, postmaster and general insurance agent

Quarles & Gross (J P Quarles and Jacob Gross), shingle-mills, Hangman Creek 10 miles east of town

Raup Washington (McCoy, Smith & Raup)

Smith Wm X (McCoy, Smith & Raup)  
Stratton H F & Co (H F and Milton Stratton), general merchandise

Walker Dillard, butcher  
Whitley Bros (of F S Barzee & Co), post-office Moscow, I T

**FERNDALE.**

WHATCOM COUNTY. A post-office.

**ROGERS D,** general merchandise and postmaster

**CALVIN NUTTING & SON,** GIRDERS, JAIL AND FENCE WORK  
227 Main Street, San Francisco.

**CONKLIN BROS., CARPET BEATING & RENOVATING WORKS, 333 GOLDEN GATE AVENUE (TYLER ST.) S. F.**

**JOE POHEIM, THE TAILOR, 724 Market and 203 Montgomery Streets, S. F.**

**HARDW**

JOE POHEM, THE TAILOR, 724 Market and 203 Montgomery Streets, S. F.

Washington—Fidalgo—Glenora.

FIDALGO.

WHATCOM COUNTY. A post-office, 24 miles southwest of Whatcom.

MUNKS WILLIAM, general merchandise and postmaster

FIR.

WHATCOM COUNTY. A post-office.

Anderson M, hotel  
Coten Ball, hotel

MANN C H, general merchandise  
Pritchard J P, blacksmith

FISHER'S.

CLARKE COUNTY. A post-office, 9 miles from Vancouver.

Crawford W P, gen mdse  
Drayman V A, boarding-house

FISHER S W, postmaster and warehouse  
Moore Thos, blacksmith

FORT COLVILLE.

STEVENS COUNTY. A post-office, 90 miles northwest of Spokane Falls.

Arnold A, gunsmith  
Boyd Adam, justice of the peace  
Brown W V, general merchandise  
Cook Henry, tailor  
Ferguson L, justice of the peace  
Goodwin David, saloon and restaurant  
Hoffstetter J M, brewery  
Hughson Andrew, county commissioner  
Hyde S C, prosecuting attorney

KIELING FRED, sheriff and county assessor

Kingsley John R, wheelwright and county coroner  
Mayers L W, county commissioner  
McCrea G F C, county commissioner  
Mondosa Joseph, restaurant  
Meyers & Stowe, blacksmiths  
Montgomery C H, gen mdse and notary public

Oliver H H, county auditor and justice of the peace  
O'Niel James, representative

OPPENHEIMER M & CO, general merchandise

Shaeffer J, liquors  
Stitzel Jacob, county clerk  
Thomassen E G & Co, liquors  
Wellington H, county school supt  
Wolf Francis, probate judge  
Wright W H, watchmaker and jeweler

FORT STEILACOOM.

PIERCE COUNTY. A post-office.

Wanghop John W, physician Insane Hospital

FREEPORT.

KING COUNTY. See Milton.

FRIDAY HARBOR.

SAN JUAN COUNTY. A post-office.

Bell Wm, county supt schools  
BOWMAN JOHN H, county auditor  
Fleming Thos Sr, county commissioner  
Graham Wm, county commissioner  
Izett John M, notary public  
Katz I, county treasurer  
Kelly John, sheriff and assessor  
Nichols M W, county commissioner  
SHERER J L, ex-probate judge and county auditor  
Sweeny Joseph, general merchandise and postmaster  
Warbass Ed D, probate judge

FULDA.

KLIKITAT COUNTY. A post-office.

Devine J, blacksmith  
FRASIER WM, postmaster  
Trok H T, blacksmith

GARFIELD.

WHITMAN COUNTY. A post-office.

GILES BROS, general merchandise  
Gill James, wagonmaker  
Gill Joseph, blacksmith  
Manning A, carpenter and builder  
Tant & Irwin, general merchandise

GLENEDEN.

LEWIS COUNTY. A post-office, 10 miles northwest of Newaukum and Chehalis, and 24 miles southwest of Olympia.

INGALLS J W, postmaster

GLENORA.

JEFFERSON COUNTY. Post-office Port Townsend.

Ballentine J J, general merchandise  
Pritchett & Kent, forwarders

SUN INSURANCE CO., 415 CALIFORNIA STREET, SAN FRANCISCO.

**EL. WACHORST'S** Selection of JEWELRY is the Hardest in the State. No. 315 J St., Sacramento, Cal.

1124

Washington—Goldendale—Happy Home.

**GOLDENDALE.**

KLIKITAT COUNTY. A post and express office, 24 miles northeast of The Dalles. Population 600.

Bates V, tailor  
 Chapman Noah, county commissioner  
 Clark M B, notary public  
 Cohn S, general merchandise  
 Courtaey J B, city councilman  
 Cummings & Dickson, gen mdso  
 Dickson Wm, meat market  
 Downer & Reinhardt, harnessmaker  
 Dunbar & Reavis (R O Dunbar and J B Reavis), attorneys-at-law  
 Dunbar W K, mayor, probate judge and clerk district court  
 Dustin & Naylor (H Dustin and J H Naylor), attorneys-at-law  
 Edes & Adams (Geo A Edes and S B Adams), wire beds and lounges  
 Eshelman Jacob, county supt of schools  
 Filloon G W, county auditor  
 Gardner L F, livery stable, city marshal  
 Gardner S W, city councilman, county commissioner  
 Gobat V E, jeweler  
**"GOLDENDALE GAZETTE,"** W A Wash publisher  
 Graff D W, city treasurer  
 Graham Robert M, county commissioner  
 Green H, physician  
 Hatam J S, city councilman  
 Heaton N, physician  
 Hoyt John P, district judge  
 Kayser A, general merchandise  
 Keates J B, painter  
**"KLIKITAT SENTINEL,"** K A Seitz editor and proprietor  
 Landrum J B, city recorder and justice of the peace  
 Lowengart & Sichel, gen mdsc, agricultural implements, stoves, etc  
 Marble J, city councilman  
 McCauley & Mayes (W F McCauley and J W D Mayes) physicians  
 McCauley W F, city councilman  
 McCulley R D, dentist  
 McFall D D, general merchandise  
 Metzler J M, mfr of chairs  
 Miller G W, livery stable, treasurer  
 Miller S H, coroner  
 Nesbitt, Jones & Co, flouring-mills  
 Ostrander John, county assessor  
 Richardson E C, county surveyor  
 Roe C C, doors and lumber  
 Saylor B F & Co, druggists and book-sellers  
**SEITZ K A**, editor "Klikitat Sentinel"  
 Shelley S C, blacksmith  
 Smith C S & Co, druggists  
 Smith S, attorney-at-law

Sturgess O D, painter  
 Turney J P, physician  
 Van Helstyn —, grocer  
 Ward A P, constable  
**WASH W A**, editor "Goldendale Gazette"  
 Wing H, groceries  
 Wheeler C W, territorial supt schools  
**WILLS M G**, sheriff

**THE GAZETTE,**

**GOLDENDALE,**  
 Washington Territory,

Has a large and rapidly increasing circulation, and is recognized at home and abroad as one of the most energetic, progressive and valuable farmers' papers in the Territory.  
 Those elsewhere desiring information about this region would find it just what they want.  
**Subscription \$2.00 per year,** or for less time at same rate. It is one of the best advertising mediums in the territory.

W. A. WASH,  
 Editor and Proprietor.

**GRAND MOUND.**

THURSTON COUNTY. A post-office, 18 miles from Olympia, 9 miles from Centreville and 10 miles from Tenioo. Inhabitants engaged in agriculture, sheep and cattle raising.

Sargent Nelson, painter  
 Thompson —, gunsmith  
**WARD CYRIL**, postmaster  
 Warren Moses, blacksmith  
 Warron Reuben, painter

**GRANGE CITY.**

COLUMBIA COUNTY. Post-office Perry; 3 miles from Perry.

Hunter George, warehouse

**GRAY'S RIVER.**

PACIFIC COUNTY. A post-office.

**MILLER J P**, postmaster

**GUY.**

WHITMAN COUNTY. A post-office.

**WHETSEL E P**, postmaster

**HANGMAN'S CREEK.**

WHITMAN COUNTY. See Alpha.

**HAPPY HOME.**

KLIKITAT COUNTY. A post-office.

**RUSK JAMES A**, general merchandise and postmaster

**CALVIN NUTTING & SON,**

Manufacturers all kinds IRON WORK, 327 Main Street, San Francisco.

THE "NEW REMINGTON" SEWING MACHINE, No. 30 Second Street, San Francisco, Cal.

JOE POHEIM, THE TAILOR, 724 Market and 203 Montgomery Streets, S. F.

HAR

JOE POHEIM, THE TAILOR, 724 Market and 203 Montgomery Streets, S. F.

**HILLHURST.**

PIERCE COUNTY. A post-office, on the North Pacific R. R. (Pacific Division) 8 miles southwest of New Tacoma.

HUNT F J, general merchandise and postmaster

**HOKO.**

CLALLAM COUNTY.

MARTIN J A, general merchandise

**HOQUIAM.**

CHEHALIS COUNTY. A post-office; 17 miles west of Montesano.

CAMPBELL ED, hotel and postmaster  
Hoquiam Mill Co, gen mdse and lumber

**HOUGHTON.**

KING COUNTY. A post-office; 7 miles from Seattle; a farming and fruit-raising settlement.

CURTIS JAMES, postmaster  
French A, justice of peace  
Greene Rev S, clergyman (Congregational)  
O'Connor J C, constable

**HOWARD.**

WHITMAN COUNTY. A post-office.

COSS J F, stockraiser and postmaster  
Durry Thomas, wool grower  
McGilvery D, wool grower  
Reed M, horse raiser

**HUNTSVILLE.**

COLUMBIA COUNTY. A post-office, on the O. R. & N. Co.'s Railway, 2 miles from Waitaburgh. A good educational establishment, under the charge of the United Brethren, is located here.

Bishop P, carpenter  
Braud R M, blacksmith  
EADS JACKSON, general merchandise and postmaster  
Hammer G & Noah, butchers  
Hawks R O, justice of peace  
Hunt B J, flouring-mill  
Richardson J H, flour-mill  
Vanderver Mrs E W, dressmaker  
Wilson Peter, flour-mill

**HUSUM.**

KLIKITAT COUNTY. A post-office.

THOMPSON M, postmaster and flouring-mill

**ILWACO.**

PACIFIC COUNTY. A post-office.

Aberdeen Packing Co (Seaborg & Co), proprs, canneries  
Davis & Brown, saloon and groceries  
Graham & Young, butchers  
Hayden W, saloon  
McKenney Henry, groceries  
Pike Mrs H L, restaurant  
Reed E O, contractor and builder  
Seaborg & Co (Aberdeen Packing Co), salmon cannery  
Ward W W, postmaster  
WILLIAMS L D  
Williams R, hotel

**INDEPENDENCE.**

THURSTON COUNTY. A post-office.

MYERS ABRAM L, postmaster

**IRONDALE.**

JEFFERSON COUNTY. A post-office.

DYER J B, hotel and postmaster  
Puget Sound Iron Co

**KALAMA.**

COWLITZ COUNTY. A post and telegraph office, situated on the Columbia River, 38 miles below Portland; county seat; population 200. It is the southern terminus of the Pacific Division of the Northern Pacific R. R. It has daily communication, by means of O. R. & N. Co.'s steamboats, with all points on the Columbia River, and by means of Northern Pacific R. R., with New Tacoma, Olympia, and points on the Sound.

Adams Samuel, county assessor  
Beal S M, county judge  
Block W H, county commissioner  
Comegys & Vestal (H C Comegys and S Vestal), gen mdse and agt W, F & Co  
Cushing F W, agt U P R R  
Forsyth Chas E, county auditor and clerk  
HALLACK HOMER H, druggist, telegraph operator, and postmaster  
Huntington Mrs E R, county supt public schools  
Matloch J R, county commissioner

MUTUAL LIFE INSURANCE CO., OF NEW YORK, F. S. WINSTON, Pres. CHEAPEST AND BEST. See Adv. Page.

SEWING MACHINE  
C. SHAWL, General Agent.

**H. W. ACHORST** Repairs Watches, Chronometers and Clocks at Short Notice. **315 J Street, Sacramento, Cal.**

Patterson A M, propr Fulton House  
Smith Joseph, sheriff  
Vestal S, county treasurer  
Wittman P J, agt O R & N Co

**KAMILCHE.**

MASON COUNTY. A post-office.

Callow Wm, sheriff  
Collon E, lumber  
Forbes J B, lumber  
Gale Joseph, oysterman  
Huntley Chas T, carpenter  
Kennedy Franklin, notary public  
**KENNEDY J G**, postmaster and lumber  
McDonald D, lumber  
McReavy & Latham, lumber and saloon  
Simmons M C, farmer  
Smith A J, oysters  
Sutton E, oysters  
Taylor Samuel, general merchandise

**KITTITAS.**

YAKIMA COUNTY. A post-office, about 45 miles north of Yakima.

**BULL WALTER A**, stock raiser

**KLIKITAT LANDING.**

KLIKITAT COUNTY. See Lyle.

**KNAPPTON.**

PACIFIC COUNTY. A post-office, 30 miles southeast of Oysterville.

Hume Joseph, salmon packer  
**KNAPPTON MILLS**, general merchandise and lumber  
West John, salmon packer

**KONEWOCK.**

YAKIMA COUNTY. A post-office.

**LACHAPPELLE A W**, general merchandise and postmaster

**LA CENTER.**

CLARKE COUNTY. A post-office.

Barnard O M, harness and saddles  
Barr Geo, flour and saw-mill  
Calvin & Shelden, carpenters  
Culbertson A J, hotel  
Dalglish S, general merchandise  
Davis R S, physician and druggist  
Lyons R S, blacksmith  
**WILLER & GAITHER**, general merchandise  
Tinmen J H, hotel

**LA CONNER.**

WHATCOM COUNTY. A post and telegraph office, 23 miles south of Whatcom.

Andrews L L, general merchandise  
Burke Luke, blacksmith  
Calhoun G V, physician  
Carlson & Morrison, saloon  
Church J S, carpenter  
Connor J S, farm owner and money loaner

Davis John E, blacksmith  
Dwelly J F, furniture  
Gaches J, harnessmaker  
**GACHES J & G**, general mdse  
Gilliland J H, varieties and grain dealer  
Hewitt Mrs Wm, hotel  
Joergensen S, postmaster  
Kellogg & Anderson, druggists  
**MARTIN B L**, general merchandise  
McGlinn John, hotel  
McNaught & Tinkham, attorneys-at-law  
**POWERS JAMES**, proprietor "Puget Sound Mail"

"**PUGET SOUND MAIL**" (The), James Powers proprietor  
Stoll W T, attorney-at-law  
Tinkham Wm W, attorney-at-law  
Valentine S Y, blacksmith  
Williamson J & Co, druggists

**LAKETON.**

JEFFERSON COUNTY. Post-office Port Townsend.

**CALLBREATH, GRANT & COOK**, general merchandise  
Clearihue Jos, hotel and general mdse  
McDame, Humphrey & Grant, general merchandise  
Sylvester Rufus, fur trader

**LAKE VIEW.**

PIERCE COUNTY. A post-office; on North Pacific R. R. (Pacific Division), five miles south of New Tacoma.

**ELDER M H**, groceries and postmaster  
Higle H, steam shingle and hoop factory

**LANGSTON'S FERRY.**

KING COUNTY. 4 miles south of Spring Brook.

Long & Birmingham, cheese factory

**LARENE.**

SPOKANE COUNTY. A post-office.

**HARDWOOD LUMBER & WAGON STOCK,** *WHITEBROS., 13 & 15 Main and 14 & 16 Spear St., S. F.*

**CONKLIN BROS., PACIFIC STEAM CARPET BEATING, ALSO WHITENING. 333 TYLER ST. S. F.**

**JOE POHEIM, THE TAILOR, makes the BEST FITTING Clothes in the State.**

JOE POHEIM, THE TAILOR, makes the BEST FITTING Clothes in the State.

Bush L, blacksmith  
Davenport John, general merchandise  
**GRIZZLE J D**, postmaster  
Herrington —, general merchandise  
Morgan & Nichols, general merchandise

**LARTEN.**

KLIKITAT COUNTY. A post-office.  
**SHORT M S**, postmaster

**LEITCHVILLE.**

WHITMAN COUNTY. A post-office.  
Bishop Bros, proprs grain chute  
Leitch M H, hotel and nail contractor  
Ringer L M, general merchandise

**LENAN.**

A post-office.  
**MALLOY WM S**, postmaster

**LEWISVILLE.**

CLARKE COUNTY. A post-office.  
Burly Z, farmer  
Cerwin A, gardener  
Church D F & Co, millers  
Collyer J C, logger  
Dixon J, saloon  
Johnson E, saloon  
Potter D, farmer  
Pucket J, saloon  
**ROWLAND J W**, postmaster  
Wilcox Virgil, saloon

**LIME KILN.**

SAN JUAN COUNTY. A post-office.  
**McCURDY J**, lime kiln and postmaster

**LITTLE FALLS.**

SPOKANE COUNTY. Post-office, Spokane Falls.  
**POST FREDERICK**, saw-mills

**LITTLE ROCK.**

THURSTON COUNTY. A post-office.  
Dodge B, farmer  
Isham P, farmer  
**RUTLEDGE THOS E**, farmer  
Rutledge G W, farmer  
Young A, farmer

**LONE PINE.**

WHITMAN COUNTY. A post-office.  
**FISHER P E**, stationery, jeweler and postmaster  
Russell H, hotel and stable

**LOPEZ ISLAND.**

SAN JUAN COUNTY. A post-office.  
Douglas John, dry goods, groceries and varieties  
Sweeney Jos, general merchandise  
Sweeney Steve, general merchandise  
Weeks Irene, dry goods, groceries and varieties, etc

**LOWELL.**

SNOHOMISH COUNTY. A post-office, on Snohomish River, 6 miles northwest of Snohomish. Population 60.  
**DREW A**, Lowell Hotel  
Smith Eugene D, postmaster and general merchandise

**LUMMI.**

WHATCOM COUNTY. A post-office, 7 miles from Whatcom on Bellingham Bay, and at the mouth of the Nooksack River.

Allen Solomon & Sons, mfrs shingles  
Baker M C, blacksmith and farmer  
Clarke M C, engineer  
Harper Jonathan, salmon packer  
Hofercamp Francis, gardener  
Hofercamp Herman, gen mdse  
Hofercamp Louis, painter  
Marchman Albert, musician and farmer  
**McDONOUGH B N**, general merchandise and postmaster  
Mumo J H, painter and gasfitter  
Puck D E, general farmer  
Taylor James H, ship builder  
Tellmez D E, school teacher

**LYLE.**

KLIKITAT COUNTY. A post-office. A landing, 7 miles from The Dalles.  
Beebe G W, carpenter  
Bennett & Son, saw-mill  
**CLARK & SMITH**, general merchandise  
Gilum M P, carpenter  
Hewett E B, bootmaker  
Lyle J O, general merchandise  
Spencer B, physician  
Whitcomb T J & J R, nurserymen  
Whitcom Thos M, physician and notary public

INSURE IN THE SUN INSURANCE CO., WHICH ADJUSTS AND PAYS ITS LOSSES PROMPTLY.

CONKLIN BROS., PACIFIC STEAM CARPET BEATING, ALSO WHITENING.



**LOUIS BRAVERMAN & CO.,** Sterling Silverware and French Clocks. 119 Montgomery St.

1128

Washington—Lynden—Miles.

**H. WACHHORST'S** selection of JEWELRY is the RAREST IN THE STATE 315 J Street, Sacramento, Cal.

**LYNDEN.**

WHATCOM COUNTY. A post-office, 18 miles north of Whatcom.

Cudwood Bros, logging-camp  
**DALANDER J A.** wagonmaker  
 Godell H M, general merchandise  
 Hawley Enoch, bootmaker  
 Hawley M C, general merchandise  
 Judson H A, postmaster  
 Rittenburg M E, cooper

**MANN'S LANDING.**

WHATCOM COUNTY. Post-office Fir.

Lanstram O, carpenter and builder  
 Magnes & Anderson, hotel  
**MANN CHARLES H.** general merchandise  
 Pletcher J P, blacksmith  
 Pyle Webster, butcher

**MARENGO.**

COLUMBIA COUNTY. A post-office, situated 15 miles northeast of Dayton, on the Lewiston and Dayton Stage Road. It possesses a flouring-mill and the following places of business.

Hutchins D B, saloon  
 Leyde C, carpenter and undertaker  
 Patron's Flouring-Mill (Incorporated),  
 R P Steen pres, Thos Throssel supt  
**SHORT A C.** general merchandise  
 Waldrp Frank, feed and livery stable  
**WALDRIP I S.** postmaster and livery  
 Waldrup Mrs I S, hotel  
 Waldrup J S, furniture  
 Wright Wm D, blacksmith

**MARSHALL.**

SPOKANE COUNTY. A post-office, 9 miles from Spokane Falls.

Anderson Thomas, hotel  
 Beard Thomas, carpenter  
 Blain L, general merchandise  
**MARSHALL W H.** proprietor Lake Creek Saw and Planing Mill and postmaster  
 Patrick John, blacksmith

**MARYSVILLE.**

SNOHOMISH COUNTY. A post-office.

**COMFORT JAS P.** general merchandise

**MAY VIEW.**

GARFIELD COUNTY. A post-office.

**COX MRS V L.** postmistress

**MEADOW.**

LEWIS COUNTY. A post-office.

**BANISTER N.** postmaster

**MEDICAL LAKE.**

SPOKANE COUNTY. A post-office, situated 10 miles from the railroad at Cheney, with which place there is daily stage connection. The waters of the lake are celebrated far and near for their medicinal qualities, visitors finding bathing and drinking very beneficial. The fame of these waters is heralded throughout the whole Northwest. Ample facilities are provided for the large number of visitors during the season.

Bartholomew M, bootmaker  
 Bishop Wm H, county auditor and part propr Medical Lake  
 Brower Geo W, part propr Medical Lake

Brower & Laton, saw-mill  
 Brown R C, carpenter and builder  
 Carver Byron, contractor and builder  
 Craig R H, contractor and builder  
 Darling E W, saloon  
 Darling S & Co, saloon  
 Empey P S, wagonmaker  
 Erickson August, saloon  
 Fulkerson Miss E, dressmaking  
 Graves L C, justice of the peace and notary public  
 Hashagen H, butcher  
 Hawk —, printer  
 LeFavre Andrew, part propr Medical Lake

**MATTICE GEO W.** publisher "Medical Lake Press"

Maxon Mrs L, hotel  
 Medical Lake Powder Co, patent medicines  
 "MEDICAL LAKE PRESS," George W Mattice, publisher  
 Robbins Chas W, hotel  
 Robinett Thomas W, brewery  
 Russell Wm, baths  
 Scholer Theodore, blacksmith  
 Smith E L, part propr Medical Lake and postmaster  
 Spence Bros (Wm and Andrew Spence), livery stable  
 Theilman, Grub & Sauer, gen mds  
 Woods —, hotel  
**ZIEGLER LOUIS & SON** (Louis and Wm Ziegler), general merchandise

**MILES.**

SPOKANE COUNTY. A post-office.

**PRISON CELLS,** Cemetery Fences, etc. **CALVIN NUTTING & SON.** No. 227 Main Street, S. E.

**THE "NEW REMINGTON" AND "ROYAL ST. JOHN" SEWING MACHINES,** No. 30 Second Street, San Francisco, Cal.

**For THE BEST FITTING SUIT OF CLOTHES go to JOE POHEIM, the Tailor.**

ALL  
 Fr  
 Ha  
 Hu  
 Lec  
 MO  
 g  
 KIN  
 MA  
 Pug  
 G  
 Wel  
 SPOK  
 Dem  
 pos  
 Glaz  
 Hute  
 IDE  
 Small  
 Steve  
 West  
 CHEE  
 coun  
 west  
 Abell  
**AND**  
 cler  
 Byle  
 Esmon  
 Estus  
 Ford S  
 Fry Ja  
 Gaddis  
 Mace J  
**MARC**  
 Round  
 Sheasly  
 Talbert  
 Taylor  
 Wilkins  
 Zenor S  
 WHATCO  
**COOK V**  
 COWLETT  
 by O. I  
 west of  
**LA DU**  
**HARDW**  
 72

FOR THE BEST FITTING SUIT OF CLOTHES GO TO JOE POHEIM, the Tailor.

MUTUAL LIFE INSURANCE CO., OF NEW YORK. ECONOMICAL MANAGEMENT. CAREFUL SELECTION OF RISKS.

Freidlander J H, general merchandise at  
Whitestone, Miles post-office  
Hawkins H, saloon  
Hughes Wm, saloon  
Ledgerwood Thomas, butcher  
**MOORE F R & CO**, postmaster and  
general merchandise

**MILTON.**

**KING COUNTY.** Post-office Seattle.

**MARSHALL E L**, saw-mill  
Puget Sound Canning and Packing Co,  
Geo H Myers pres  
Wellcome J, brickyard

**MANDOVI.**

**SPOKANE COUNTY.** A post-office.

Dempsey L M, carpenter, joiner and  
postmaster  
Glazbrook & Humphrey, steam saw-mill  
Hutchinson Wm, blacksmith  
**IDE C D**, carpenter and joiner  
Small J C, attorney-at-law  
Stevens A J, nurseryman  
Waste Lucius, stone mason

**MONTESANO.**

**CHEHALIS COUNTY.** A post-office; the  
county seat, 43 miles by stage south-  
west of Olympia.

Abell & Bunn, flour mills and warehouse  
**ANDERSON W A**, county auditor and  
clerk  
Byles C N, county treasurer  
Esmond John, general merchandise  
Estus Sherman, county supt of schools  
Ford S S, county commissioner  
Fry Jason, county commissioner  
Gaddis D J, sheriff and assessor  
Mace Joseph, general merchandise  
**MARCY H B**, general merchandise  
Roundtree J H, county coroner  
Sheasly Chas, county commissioner  
Talbert Frank, blacksmith  
Taylor N D, probate judge  
Wilkins N, blacksmith  
Zenor S, hotel and blacksmith

**MOUNT BAKER.**

**WHATCOM COUNTY.** A post-office.  
**COOK W B**, postmaster

**MOUNT COFFIN.**

**COWLITZ COUNTY.** A post-office, 50 miles  
by O. R. & N. Co's steamers north-  
west of Portland.  
**LA DU C**, groceries and postmaster

**MOUNT VERNON.**

**WHATCOM COUNTY.** A post-office.

Bartlett & Brann, saloon  
Clothier & English, general merchandise  
Cooper H, saloon  
Deere W Y, druggist  
**LE BALISTER CHAS**, hotel  
McNamara M, hotel  
Tingley S S, blacksmith

**MUCK.**

**PIERCE COUNTY.** A post-office.

Bradley Wm, cabinet maker  
Dean Thomas A, physician  
Dougherty Mrs Annie, dressmaker and  
milliner  
Dougherty G J, general merchandise  
**KANDLE HENRY**, physician  
Lyle Wm, blacksmith and wagonmakor  
Webster Edward, butcher

**MUKILTEO.**

**SNOHOMISH COUNTY.** A post-office, on  
Puget Sound, 26 miles northwest of  
Seattle.

Blackman & Howard, loggers  
**FOWLER J D**, postmaster and hotel  
Grevello Peter, cooper  
Hazard Sam, general merchandise  
Romines & Hazard, saloon  
Snyder F V & Co, brewery  
Spithill Alexander, justice of peace

**NAPAVINE.**

**LEWIS COUNTY.** A post-office, on the  
Northern Pacific R. R. (Pacific Divi-  
sion), 48 miles southwest of New  
Tacoma.

Bernien J & I, groceries and blacksmiths  
Bernien Marcel, blacksmith  
Hilac Anton, saw-mill  
**URQUHART JAMES**, general mer-  
chandise, postmaster, and agent  
Northern Pacific R R

**NASAL.**

**PACIFIC COUNTY.** A post-office, 16  
miles southeast of Oysterville.  
**FINELY H**, postmaster

**NATCHEE.**

**YAKIMA COUNTY.** A post-office.  
Cate Manuel, farmer  
Clemms Clifton, farmer  
Gleed James, farmer

**H. W. WACHHORST** Invoices Attention to his GENUINE STERLING SILVERWARE. **315 J St., Sacramento, Cal.**

1130

Washington—Natchee—New Tacoma.

**CONKLIN BROS., CARPET BEATING & RENOVATING WORKS, 333 GOLDEN GATE AVENUE (TYLER ST.) S. F.**

Houston Thomas, farmer  
Leach Frank, farmer  
Lewis William, farmer  
Miller Charles, farmer  
Nelson Danl, farmer  
Nelson Jasper, farmer  
Nelson John B Sr, farmer  
Nelson John Jr, farmer  
Palmer Simeon, farmer  
**SINCLAIR D G**, postmaster  
White Joseph, farmer

**NEAH BAY.**

**CLALLAM COUNTY.** A post-office, on Straits De Fuca, 5 miles east of Caps Flattery.  
Gallick Wm, general merchandise  
**GARLICK E**, postmaster  
Price J B, physician  
Price J H, inspector of customs  
Willoughby C L, keeper U S Life Saving Station  
Wood O, U S Indian agent

**NEWAUKUM.**

**LEWIS COUNTY.** A post and telegraph office, on the Northern Pacific R. R. (Pacific Division), 43 miles southeast of New Tacoma, and 6 miles south of Chehalis.  
Barnett J W, butcher  
Barnett & Son, general merchandise  
Pearson T M, wagonmaker  
**SHOREY H C**, general merchandise  
Winston T R, sash and door factory

**NEW CASTLE.**

**KING COUNTY.** A post-office, 13 miles southeast of Seattle.  
Anderson John, meat market  
**ATKINSON J M E**, postmaster  
Calhoun Isaac P, hotel  
Collins Harry, saloon  
Downs Miss Annie, dressmaker  
Duffy Barnard, saloon  
Duffy & Collins, saloon  
Flynn Patrick, saloon  
Palmer Alfred, barber  
Seattle Coal and Transportation Co, coal mining and general merchandise  
Whittimore Samuel, physician

**NEW DUNGENESS.**

**CLALLAM COUNTY.** A post-office; situated on Straits De Fuca about 14 miles northwest of Port Townsend, with which it has communication by steamer. It has about 250 inhabit-

ants. Lumbering is the principal business of its inhabitants.

**ABERNETHY THOMAS**, county auditor, clerk and recorder  
Brooks S, carpenter  
Brown John, blacksmith  
Cays Elias, hotel and saloon  
Clapp C F, general merchandise, manager Puget Sound Tel Co, and postmaster  
Cooper George, sheriff  
Dean B F, justice of peace  
Downie T, bootmaker  
Foresman J, saloon and blacksmith  
Goodwin Silas, county commissioner  
King W, blacksmith  
Menghor Nicholas, justice of peace  
Miller J, carpenter  
**MORRIS J**, postmaster  
Sherard J, carpenter  
Smith Troy, county supt of schools  
Thornton John, county treasurer  
Ward Wm, probate judge  
Webster W C, county commissioner

**NEW TACOMA.**

(See also Tacoma).

**PIERCE COUNTY.** A post and express office.  
It is situated on Puget Sound, at the northern terminus of the Pacific Division of the Northern Pacific R. R., 105 miles from Kalama and 145 miles from Portland, Or. The Northern Pacific R. R. also has a branch from this point up the Puyallup Valley to the coal fields of Carbonado, which are very prolific in a good article of coal. With its advantages of its coal fields adjacent, and its position as a deep water terminus, New Tacoma cannot fail to become a city of vast importance. The headquarters of the Pacific Division Northern Pacific R. R. are located here. It has a population of nearly 2,500, and is the county seat.

Abernothy A S Jr, agt Wells, Fargo & Co  
Alexander G W (Radebaugh & Co)  
Anderson I W (Radebaugh & Co)  
Armstrong Thos, boots and shoes  
Armstrong Mrs Thos, varieties  
Ashmore E J, physician  
Averill W C (Clendenin, Miller & Co)  
**BAKER A J**, cashier Bank of New Tacoma  
**BANK OF NEW TACOMA.** A J Baker cashier  
Barlow B (Sohm & Barlow)  
**BASHFORD F W**, attorney-at-law, real estate and insurance agt and notary public

**PRISON CELLS.** Fences and Bridge Work. **227 Main Street, S. F. CALVIN NUTTING & SON.**

**FOR THE BEST FITTING SUIT OF CLOTHES go to JOE POHEIM, the Tailor.**

**HARD**

FOR THE BEST FITTING SUIT OF CLOTHES GO TO JOE POHEIM, the Tailor.

Bausie Fred (New Tacoma Furniture and Mfg Co)  
Beals Curtis (Orchard & Beals)  
Bean O O, county surveyor, Post-office Puyallup  
Becker Chas, (New Tacoma Furniture and Mfg Co)  
Beede A T & Co (A T Beede), wholesale liquors  
Blackwell W B, propr Blackwell's Hotel  
Bonney W P (Sampson & Bonney)  
**BOSTWICK & DAVIS** (H O Bostwick and H C Davis), druggists  
Bostwick H C (Bostwick & Davis), physician, coroner and pres Bank of New Tacoma  
Brown Thos R (Brown & Thompson)  
**BROWN & THOMPSON** (Thos R Brown and H H Thompson), hardware and agricultural implements, stoves and tinware  
Burton R G (Spooners & Burton)  
Campbell A, city attorney  
Campbell F (Rebard & Campbell)  
Campbell F & A & Senter (F and A Campbell and Chas N Senter), attorneys-at-law  
**CAUFFIELD R. F.**, watchmaker and jeweler  
Cheadle R, auctioneer  
**CHILBERG J P**, hardware, crockery, paints, oils, etc  
Clancey Chas E, agt O R & N Co  
**CLARK FRANK**, attorney-at-law, real estate and insurance agent and notary public  
Clendenin Mrs E J (Clendenin, Miller & Co)  
Clendenin, Miller & Co (Mrs E J Clendenin, F C Miller and W C Averill), general merchandise  
Coleman J (Hirschfeld & Coleman)  
Curtiss T W (Walsh & Curtiss)  
**DANFORTH C H**, attorney-at-law, real estate and insurance agent and notary public  
Davis H C (Bostwick & Davis) and city treasurer  
Devore Rev J F, Methodist clergyman  
Dillon & Kinkade (M A Dillon and V Kinkade), saloon  
Dillon M A (Dillon & Kinkade)  
Dobria Morris, clothing and tailor  
Eberspacher F, merchant tailor  
Ellis Chas (Levin & Ellis)  
Enell C A, stevedore, agt San Francisco and Philadelphia Marine Underwriters and British Lloyd's  
Enell & Cushing (Chas A Enell and John M Cushing), stevedores and riggers  
Evans Chas, postmaster  
Evans Elwood, prosecuting attorney third district

Everett B F, boarding-house  
Feiling L H & Co (L H Feiling and J J Hassell), wholesale liquors  
**FORBES JOHN**, contractor and builder and dealer in sash, doors and blinds  
Ford F C, master mechanic N P R R machine shops  
Fulner E O, city marshal  
Geiger Chas (Geiger & Kessler)  
**GEIGER & KESSLER** (Chas Geiger and Wm Kessler), meat market  
Glass C G, physician  
Granger G M (Williams & Granger)  
Griffith James, boots and shoes  
Gross Bros (Ellis H, David and Morris Gross), dry goods and clothing  
Hall J H (Hall & Pentland)  
Hall & Pentland (J H Hall and E C Pentland), real estate and insurance agents  
**HALSTEAD HOUSE**  
Hanson & Co, general merchandise  
Harris Henry, restaurant  
Harvey C W, physician  
Hassell J J (L H Feiling & Co)  
Hatch M F & Co (M F Hatch and E S Smith), lumber-mill  
Hatch Mrs Olive C, restaurant  
Hawk S W, livery stable  
Henry Samuel, road master Pacific Division N P R R  
**HENSILL R. F.**, attorney-at-law  
**HERRINGTON R D**, undertaker and upholsterer  
Hirschfeld & Coleman (L Hirschfeld and J Coleman), dry goods and clothing  
Hirschfeld L (Hirschfeld & Coleman)  
Hitchcock Mrs P A, boarding-house  
Holgate B H, harnessmaker  
Hopfenzitz M, bootmaker  
**HOSMER THEO**, general manager Tacoma Land Co and city mayor  
**HOUGHTON J H**, general land agent Western Division N P R R  
**HOWELL J S**, real estate and insurance broker  
Isaacs S & Bro, general merchandise  
Judson J P (Yoder & Judson), attorney-at-law, res Olympia  
Kandle Geo B, notary public, real estate and insurance agent  
Kelley Wm B, county auditor  
Kessler Wm (Geiger & Kessler)  
**KIEHMEYER GEO**, saloon  
Kinkade V (Dillon & Kinkade)  
Kley Julius, saloon  
Kuhn Geo, hotel  
LePrince V A, barber  
LePrince Mrs V A, dressmaker  
Levin David (Levin & Ellis)  
Levin & Ellis (David Levin and Chas Ellis), barbers  
Lister David (David Lister & Co)

SUN INSURANCE CO., IS THE FAVORITE FIRE AND MARINE COMPANY ON THE COAST.

1132

Washington—New Tacoma.

**H. WACHHORSZ,** Importer Fine Watches, Jewelry, Silverware, Precious Stones, etc. 315 J St., Sacramento, Cal.

**LISTER DAVID & CO** (David Lister and J W Sprague), New Tacoma Iron Works, foundry and machine shops  
 Lowe T G, saloon  
 Lowry Chas, lodgings  
 Mahnoke Henry (Mahnoke & Muehlenbruch)  
 Mahnoke & Muehlenbruch (Henry Mahnoke and Chas Muehlenbruch), bakery and groceries  
 Martin G H, agent N P R R Co  
**MARTIN THEOS H,** manager W U Tel Co and operator for N P R R  
 Mason Wm, boarding-house  
 McAllister H B, hotel  
 McCaskill Daniel, cigars and tobacco  
**McCOY J A C,** physician  
 McCulley A, dentist  
**McGRATH JOHN,** proprietor St Charles Hotel  
 McKinstry E T, agt Singer Mfg Co  
 Miller F C (Clendenin, Miller & Co)  
 Muehlenbruch Chas (Mahucke & Muehlenbruch)  
 Muller J Anton (New Tacoma Furniture and Mfg Co)  
**MUNTZ JOHN,** blacksmith and wagonmaker, Pacific ave  
 Murray John, county treasurer and collector  
 Nathan Mrs B, ladies' fancy goods  
 Naubert C A E, clothing  
 Nelson Mrs E M, physician  
**NEW TACOMA FURNITURE & MANUFACTURING CO** (Fred Bauerle, J Anton Muller, and Charles Becker), furniture manufacturers and dealers  
**"NEW TACOMA WEEKLY LEDGER,"** Radebaugh & Co proprietors  
 Nolan S M, general merchandise  
 Orchard & Beals (I N Orchard and Curtis Beals), groceries, flour and feed  
 Orchard I N (Orchard & Beals)  
 Orchard John, groceries, cigars and tobacco  
 Ouimette E N, dry goods, clothing and millinery  
 Packscher Adolph (Pincus & Packscher)  
 Parker Mrs A S, millinery and dress-making  
**FATRICK H C,** business manager "News" Publishing Co,  
 Pentland E C (Hall & Pentland)  
 Perkins D W, wagonmaker  
 Pincus Isaac (Pincus & Packscher)  
 Pincus & Packscher (Isaac Pincus and Adolph Packscher), general indse  
 Potter Chas (Potter & Young)  
 Potter & Young (Chas Potter and B A Young), saloon  
**QUADE OTTO,** groceries, fruits and vegetables

**RADEBAUGH & CO** (R F Radebaugh I W Anderson, and G W Alexander) proprietors "New Tacoma Weekly Ledger"  
 Radebaugh R F (Radebaugh & Co)  
 Ralph Jacob, blacksmith  
**REBARD & CAMPBELL** (J E Rebard and F Campbell), groceries  
 Rebard J E (Rebard & Campbell)  
 Rhoades & Son (Seth and G W Rhoades), paints, oils, doors, sashes, etc  
 Robertson W F, photographer  
**ROBINSON E B,** stationery, cigars, tobacco, candies and fruit  
 Rowley J B (Woolsey & Rowley)  
 Sahn & Barlow (S F Sahn and B Barlow), commission merchants, wholesale flour, lime, etc  
 Sahn S F (Sahn & Barlow)  
**ST CHARLES HOTEL,** John McGrath proprietor  
 Sampson & Bonney (L E Sampson and W P Bonney), druggists  
 Sampson L E (Sampson & Bonney)  
 Scott R A, dairy  
 Seger Fred, saloon  
 Senter Chas N (F & A Campbell & Senter), attorney-at-law  
 Simon Abraham, bootmaker  
 Simpkins Chas, painter  
 Sinnock J & W, contractors and builders  
**SMART ALEX,** meat market and steam sausage factory  
 Smith E S (M F Hatch & Co)  
 Smith Geo, barber  
 Snyder W R, blacksmith  
**SPOONER & BURTON** (T J Spooner and R G Burton), stoves and tinware  
 Spooner T J (Spooners & Burton)  
**SPRAGUE J W,** general superintendent Western Divisions Northern Pacific R R. (David Lister & Co)  
**SPRAGUE OTIS,** Superintendent Pacific Division N P R R  
**TACOMA LAND CO,** Theo Hosmer general manager  
**"TACOMA NEWS"** (weekly), News Publishing Co publishers  
 Thompson H H (Brown & Thompson)  
 Thompson Wm, saloon  
**TOD JOHN, JR,** meat market  
 Walker J S, groceries, feed, &c, ins agt and agt P C S S Co  
**WALLACE D P,** office saloon  
**WALSH & CURTISS,** (Richard Walsh and T W Curtiss), Adelphi Saloon  
 Walsh Richard (Walsh & Curtiss)  
 Weisbach R J, groceries  
 Wilkeson S, Jr, real estate agent and notary public  
 Wilkinson R H, sewing machines  
 Williams & Granger (Henry Williams and G M Granger), livery stable

**The "ROYAL ST. JOHN" SEWING MACHINE,** No. 30 Second Street, San Francisco, Cal.

**PIONEER IRON WORKS,** CALVIN NUTTING & SON, Proprietors. Established 1849. 227 Main Street, S. F.

**FOR THE BEST FITTING SUIT OF CLOTHES go to JOE POHEIM, the Tailor.**  
 A Full  
 HARDW

Williams Henry (Williams & Granger)  
 Williams J A, dentist  
 Williams Miss Maud, dressmaker with  
 Mrs. V A Le Prince  
 Willis J T, gun and locksmith  
 Wilt John H, clerk district court and  
 city clerk  
 Winsor Henry, sheriff and county as-  
 sessor  
 Woodard J W, hotel and restaurant

Woolsey & Rowley (S H Woolsey and  
 J B Rowley) furniture and gen mdae  
 Woolsey S H (Woolsey & Rowley)  
 Worthington W T, photographer  
**YODER & JUDSON** (M Yoder and J  
 P Judson), attorneys-at-law  
 Yoder M (Yoder & Judson), attorney-at-  
 law and notary public  
 Young B A (Potter & Young)  
**YOUNG C D**, probate judge

**F. W. BASHFORD,**  
**Attorney at Law,**  
 REAL ESTATE AGENT  
 —AND—  
**NOTARY PUBLIC.**  
**NEW TACOMA,**  
 WASHINGTON TERRITORY.

**C. H. DANFORTH,**  
**Attorney at Law,**  
 REAL ESTATE AGENT,  
 —AND—  
**NOTARY PUBLIC.**  
**NEW TACOMA, W. T.**

**BOSTWICK & DAVIS,**  
 NEW TACOMA, WASHINGTON TERRITORY.  
 DEALERS IN  
**Drugs, Medicines, Stationery,**  
 FANCY AND TOILET ARTICLES,  
**Sponges, Brushes, Perfumery, etc.**  
 Choice Tobacco and Cigars.

Physicians' Prescriptions carefully com-  
 pounded, and orders answered with care and dis-  
 patch. Farmers and Physicians will find our  
 stock of Medicines complete, warranted genuine  
 and of the best quality.

**OTTO QUADE,**  
 DEALER IN  
**GROCERIES,**  
 Fruits and Vegetables.  
 Highest price paid for Butter and Eggs.  
**NEW TACOMA, W. T.**

**The Tacoma News,**

PUBLISHED WEEKLY BY

**THE NEWS PUBLISHING COMPANY,**

New Tacoma, Washington Territory.

**COMMERCIAL AND RAILROAD JOB PRINTING**

**BOOKBINDING AND RULING,**

Executed with PROMPTNESS and at LOW RATES.

A Full Line of Blank Books, Stationery, Legal Blanks, Writing  
 Fluid, Etc., always on hand.

**HARDWOOD LUMBER,** WHITE BROS., 12 & 13 Main and 14 & 16 Spear  
 St. S. F. Boat Stock, Oak Plank and Timber.

FOR THE BEST FITTING SUIT OF CLOTHES go to JOE POHELM, the Tailor.

INSURE IN MUTUAL LIFE INSURANCE CO. OF NEW YORK, F. S. WINSTON, Pres. ASSETS, \$95,000,000.

C. SHAWL, General Agent.

1134

Washington—Nooksackh—Olympia.

**H. WACHHORST'S** Specialty in Fine Watches and Diamonds, Jewelry, Etc. **315 J St., Sacramento, Cal.**

**NOOKSACKH.**

WHATCOM COUNTY. A post-office, 16 miles northwest of Whatcom.

Harkness David, general merchandise  
**MOULTRAY WM R.**, general merchandise and postmaster

**NORTH COVE.**

PACIFIC COUNTY. A post-office.

**JOHNSON LUCY A.**, general merchandise and postmistress

**NOVELTY.**

KING COUNTY. A post-office.

**BOYCE G P.**, postmaster and lumberman  
Hulbert A & Son, lumbermen

**OAKLAND.**

MASON COUNTY. A post-office 20 miles northwest of Olympia. It has communication with all towns on the Sound.

Armstrong C, county surveyor  
Callow Wm, sheriff  
Fredson M, county treasurer  
Kennedy F, probate judge  
Purdy F C, county commissioner  
Simmons M C, county commissioner  
Towle C F, county coroner  
Watkinson R, county supt schools  
Webb Thomas, county commissioner  
Willey E L & Co, saw-mill  
**WILSON E A.**, county auditor

**OAK POINT.**

COWLITZ COUNTY. A post and telegraph office, on Columbia River, 15 miles northwest of Kalama, 60 miles by O. R. & N. Co's steamers northwest of Portland, Oregon.

Elbon H F, planing mills and box fac'y  
**HOGUE & YOUNG**, saw-mill, planing mill and box factory  
Young Mrs H, general merchandise

**OAKVILLE.**

CHEHALIS COUNTY. A post-office, 17 miles southwest of Olympia.

Barker H, carpenter  
Brewer Rev O P, clergyman  
Harris Gee, blacksmith  
Harris L, postmaster  
Newton C, wagonmaker

**OLEQUA.**

COWLITZ COUNTY. A post-office, on the Northern Pacific R. R. (Pacific Division), 60 miles southwest of New Tacoma and 45 miles north of Kalama.

Bertrand Louis, hotel  
Clough Alonza, bootmaker  
**LAUGHLIN S D.**, postmaster  
Parsons S M, justice of peace  
Plomonda John B, blacksmith  
Pratt John, carpenter  
**PUMPHREY WM.**, general merchandise

**OLYMPIA.**

THURSTON COUNTY. A post, express and telegraph office, county seat and capital of the Territory.

This is perhaps the prettiest town in the Northwest, because of its myriads of shade trees, handsome dwellings and picturesque location at the extreme southeastern part of the Sound, all contributing to render the place extremely beautiful. It is the terminus of the Olympia and Tenino R. R. (Narrow Gauge), which intersects the Northern Pacific at Tenino, 16 miles distant. Olympia also enjoys frequent communication with all parts of the Sound by steamers. The principal industry of this town, like that of most others on the Sound, is lumber, though at Olympia there exist some valuable oyster fisheries. The oysters are small but possess a most delicious flavor. Clams also abound. There are three weekly newspapers, the *Olympia Transcript*, published by E. T. Gunn; the *Puget Sound Courier*, by C. B. Bagley, and the *Washington Standard*, by J. M. Murphy. Population of Olympia 1,500.

**ALLEN, BAKER & CO** (G S Allen, J N Baker and Edward Harkness), saw and planing-mill  
Allen G S (Allen, Baker & Co)  
Austin E W, livery stable  
**BAGLEY C B.**, proprietor "Puget Sound Weekly Courier" and deputy collector U S Internal Revenue  
Baker J N (Allen, Baker & Co)  
Baker Robt N, tailor  
**BARNES G A.**, banker  
Bettman Louis, general merchandise  
Billings Wm, sheriff and county assessor  
**BLANKENSHIP G C.**, wagonmaker  
Bomer J W (Kratz & Bomer)  
Brautigam J C, groceries  
Brown D M, constable  
Brown F W, county surveyor  
Brown T L, bootmaker

**CONKLIN BROS., PACIFIC STEAM CARPET BEATING, ALSO WHITENING. 333 TYLER ST. S. F.**

**PIONEER IRON WORKS, CALVIN NUTTING & SON, Proprietors. Established 1849 237 Main Street, S. F.**

**JOE POHEIM, THE TAILOR. Suits made to order from \$20. 203 Montgomery & 724 Market.**

**HARDW**

JOE POHEIM, THE TAILOR. Suits made to order from \$20. 203 Montgomery & 724 Market.

**BURMEISTER CHAS**, saloon  
 Burr A J, watchmaker  
 Burr Chas A & Co (Chas A and Fred Burr), cigars and tobacco  
 Burr Fred (Chas A Burr & Co)  
**CARLTON HOUSE**, Wm McC Irving proprietor  
 Carroll P P, attorney-at-law and notary public  
 Chambers A H (D J Chambers & Son)  
 Chambers D J & Son (A H Chambers), meat market  
 Clark L W, photographer  
 Connolly Thos, bootmaker  
 Cornell John, hotel  
 Cowles A B, chief clerk U S surveyor-general's office  
**CROSBY N**, agent Pacific Coast Steamship Co, notary public and conveyancer and general insurance agent  
 Dascomb John, sergeant signal corps U S A  
 Dobbins J S, blacksmith  
 Eugley Mrs B B, millinery and fancy goods  
 Farquhar A, general merchandise  
 Fora Thos N (T N Ford & Co) and territorial treasurer  
 Ford T N & Co (T N Ford and S W Percival), general merchandise  
 Frost Robt, hardware and agricultural implements  
 Gale J N, postmaster  
 Gallewski Kaufman (N Toklas & Co)  
 Gibson Joseph, county commissioner  
 Gowey John F, register U S land office  
 Guisler A W, blacksmith  
**GUNN E T**, proprietor "Olympia Transcript"  
 Hadlin Herman, saloon  
 Hagemeyer A, bootmaker  
 Harkness Edward (Allen, Baker & Co)  
 Harrard Benj, carpenter and undertaker  
 Harris I, dry goods and clothing  
**HARTMAN C W**, attorney-at-law and searcher of records  
 Hayden James R, collector U S internal revenue  
 Henry Francis, probate judge  
 Hinchcliffe Thos, restaurant  
 Hirsch L, hides, wool, etc  
**HOFFMAN A**, dry goods and clothing  
 Holmes Frederick S (Tuite & Holmes)  
 Hopkins Chas, U S marshal  
 Horton E S, seo Olympia Water Co  
 Hoyt John F, associate justice supreme court  
**IRVING WM McC**, proprietor Carlton House  
**ISRAEL GEO C**, attorney-at-law and notary public  
 Judson John P, attorney-at-law  
 Keady W F & Co (W F Keady and Alf Hopkins), groceries

Kratz & Bower (E Kratz and J W Bower), saloon  
 Lammon J M, meat market  
 LeSourd Rev D G, Methodist clergyman  
 Littlejohn Wm, livery stable  
 Macleay T & Co (T and D Macleay), groceries  
 Mann C B, druggist  
 Mars James, restaurant  
 McClellan S L, blacksmith and wagon-maker  
 McDonald Donald, saloon  
 McFadden J C, attorney-at-law and notary public  
 McKenny T I, druggist  
 McKenzie A S, county commissioner  
**McMICKEN WM**, U S surveyor-general  
**MEACHAM J & CO** (J Meacham), furniture  
 Newell Eliza Des, territorial librarian  
 Miller John D, bootmaker  
 Mitchell Wm H, wagons  
 Moore C M, groceries  
 Mossman I V, real estate agt and furniture  
**MUNSON J H**, county treasurer and insurance agent  
**MURPHY JOHN M**, proprietor "Washington Standard"  
 Newell Wm A, territorial governor  
 O'Brien R G, clerk U S district court  
 O'Connor & Milroy (Michael O'Connor and V A Milroy), livery stable  
**"OLYMPIA TRANSCRIPT,"** E T Gunn proprietor  
 Olympia Water Co, E S Horton seo  
 Ostrander N, physician  
**OWINGS N H**, territorial secretary  
 Parker J G, supt P S T Co  
 Patterson Nathan, coroner  
 Phillips A A, county auditor and seo O & C V R R  
**PHILLIPS A L**, bootmaker  
 Plummer W J, painter  
 Porter N S, attorney-at-law and notary public  
 Portman L, mgr for J C Brautigam  
**"PUGET SOUND WEEKLY COURIER,"** C B Bagley proprietor  
 Reed T M, territorial auditor  
 Remond Geo, saloon  
**RILEY WARREN W**, physician  
**ROBERTS W H**, deputy collector U S internal revenue, and agent California Associated Press  
 Rosenthal G, general merchandise  
 Sabin Henry, gunsmith  
**SHELTON & CO** (J B and Mary E Shelton), books, stationery, toys, confectionery, etc  
 Silsby J A, groceries and commission merchant  
**SNIDER J W**, barber and baths

INSURE IN THE SUN INSURANCE CO., WHICH ADJUSTS AND PAYS ITS LOSSES PROMPTLY.



1136

Washington—Olympia—Orting.

**H. WACEHORST** invites Attention to his GENUINE **STEELING SILVERWARE.** **315 J St., Sacramento, Cal.**

Snider Mrs J W, restaurant  
 Sparks J G, justice of peace and attorney-at-law  
 Steele Alden H, physician, sec P S T Co, and U S examiner for pensions  
 Sternberg Mrs S, dressmaking  
 Sternberg Wm, furrier  
 Stevens E A, agt W, F & Co and W U Tel Co  
 Stork Samuel, groceries and bakery  
 Stuart Robt G, receiver U S land office  
 Swan John M, county commissioner  
 Sylvester E, cigars, tobacco, candies, etc  
 Talcott C R, watchmaker and jeweler  
 Tarbell Francis, insurance agt and notary public  
 Thompson Rev J R, county supt of schools  
 Toellner Chas, barber  
 Toklas N & Co (N Toklas and Kaufman Gallewski), dry goods and clothing  
 Tuite & Holmes (Dau'l Tuite and Fredk S Holmes), stoves and tinware  
**VAN EPPS T C**, books and stationery  
 Vincent Benj, boots and shoes  
 Waldron Frank, restaurant  
**WARD S G**, groceries and crockery, shipping and commission  
**"WASHINGTON STANDARD"** (weekly), John M Murphy proprietor  
 Wheeler C W, territorial supt public instruction  
 White Geo H, bookbinder  
 Williams Samucl, hardware, tinware and groceries  
 Willis M W, propr Pacific Hotel  
 Woodard A B, dentist  
 Wright Albert D, harnessmaker  
**YOUNG E T**, proprietor Young's Hotel

**N. CROSBY,**

**Agt. Pacific Coast Steamship Co.**

*General Insurance Agency,*  
**Notary Public and Conveyancer.**

Agent for the best and largest English Insurance Companies in the world.

Land Office business attended to with dispatch.

**Olympia, - - Wash. Territory.**

**C. W. HARTMAN,**  
**Attorney and Counselor at Law.**

—AND—  
**SEARCHER OF RECORDS.**

Will practice in the District and Supreme Courts, and in the United States Land Office,  
**MAKE COLLECTIONS,**  
 And conduct a General Law Business.  
 OFFICE: CORNER THIRD AND MAIN STS.,  
**OLYMPIA, W. T.**

**Weekly Puget Sound Courier.**

**C. P. BAGLEY, Editor and Proprietor.**  
**OLYMPIA, W. T.**

This paper is one of the oldest Republican papers in the Territory, and is devoted to Territorial and General News, and will be found particularly valuable to intending immigrants. Terms, \$3 per year, in advance.

In connection with this office is a large Printing Department, where all kinds of Book, Pamphlet and General Commercial work are executed with neatness, and on the most reasonable terms.

**ONECHO.**

WHITMAN COUNTY. A post-office.

**WICKS W E**, postmaster

**ONTARIO.**

WHITMAN COUNTY. A post-office, 9 miles from Almoda, 9 miles from Pullman and 18 miles from Colfax.

**DUFF E**, postmaster

**ORCAS ISLAND.**

SAN JUAN COUNTY. A post-office.

**SWEENEY S**, general merchandise and postmaster

**ORTING.**

PIERCE COUNTY. A post-office, on the Northern Pacific R. R. (Puyallup Branch), 19 miles southeast of New Tacoma.

Annis O M, gen mids  
 Balk Fred, gardener  
 Beckett H, farmer and hop raiser  
 Donaven John, farmer  
 Eldrige F E, school teacher  
 Haggard M, hops  
 Hilly James, farmer and justice of the peace

**PRISON CELLS,** Cemetery Fence etc., **CALVIN NUTTING & SON.** No. 227 Main Street. S. F.

**THE "NEW REINGTON" AND "ROYAL ST. JOHN" SEWING MACHINES, No. 203 Montgomery & 724 Market.**

**JOE POHEIM, THE TAILOR.** Suits made to order from \$20.

**AD**  
 L  
 L  
 L  
 M  
 O  
 S  
 S  
 S  
 V  
 W  
 W  
 KIN  
 Bar  
 Blai  
 Cant  
 Clin  
 rai  
 Cola  
 Coop  
 Covil  
 Dolto  
 Fay C  
 Finig  
 Forge  
 Gocho  
 Johns  
 Larki  
 Malne  
 rais  
 Manle  
**MASO**  
 Mepag  
 Porten  
 Smith  
 Smith  
 Smith  
 Spauld  
 Thoma  
 Vande  
 Welsh  
 White  
 PACIFIC  
 narro  
 Wate  
 Brown  
 Bush A  
**CARR**  
 Davis  
**DAVIS**  
 clerk  
 Foster  
 Giesy S  
 Griswol  
**HARDY**

JOE POHEIM, THE TAILOR. Suits made to order from \$20. 203 Montgomery & 724 Market.

Lane D E, farmer  
Lodde A, hops  
Lorenz E A, hop raiser and grain,  
McCann H, hop raiser  
Noble A, farmer  
O'Farrell D, hop raiser  
Stevenson W H, carpenter  
Stewart James, farmer  
Taylor J C, school teacher  
Voigt D B, farmer  
Whitesell Bros, hop raisers and grain  
**WHITESELL HENRY**, postmaster  
Wright B, farmer

**OSCEOLA,**

**KING COUNTY.** A post-office.  
Barnes J S, farmer and stock raiser  
Blair David, farmer and stock raiser  
Canfield Geo W, farmer and stock raiser  
Clinton James M, farmer and stock raiser  
Cola Eugene, farmer and stock raiser  
Cooper Henry, farmer and millwright  
Covilod Basil, farmer and stock raiser  
Dolton —, farmer and stock raiser  
Fay Geo, farmer and stock raiser  
Finigan Chas, farmer and stock raiser  
Forget Chas, farmer and stock raiser  
Goche Joseph, farmer and stock raiser  
Johnson James, farmer and mechanic  
Larkin Win, farmer and stock raiser  
Malnerrick Matthew, farmer and stock raiser  
Manlen J, farmer and stock raiser  
**MASON C F**, blacksmith  
Mepage —, farmer and stock raiser  
Porter Allen, farmer and stock raiser  
Smith Jos, farmer and stock raiser  
Smith L C, farmer and stock raiser  
Smith M D, farmer and stock raiser  
Smith Silas, mail contractor  
Spaulding Chas, farmer and stock raiser  
Thomas Chas, farmer and stock raiser  
Vanderbeck Geo, farmer and stock raiser  
Welsh Jas, farmer and stock raiser  
Welsh Oscar, farmer and stock raiser  
White E G, farmer and postmaster

**OYSTERVILLE.**

**PACIFIC COUNTY.** A post-office, on the narrow peninsula between Shoal Water Bay and the ocean.  
Brown John, sheriff and assessor  
Bush A K, county judge  
**CARRUTHERS W A**, furrier  
Davis F C, tanner  
**DAVIS JOHN**, county auditor and clerk  
Foster T J & Co, grocers  
Giesy S, county commissioner  
Griswold M S, justice of the peace

Jones I S, gen mdse and county treasurer  
Lupton W H, blacksmith  
Pacific House, R Carruthers propr  
Pail J P, carpenter  
Reed C A, deputy sheriff  
Rhoades L H, county commissioner  
Rodway D A, postmaster and saloon  
Whealdon Jos A, county surveyor  
Whealdon W D, county commissioner  
Wirt A, hotel

**PALOUSE CITY.**

**WHITMAN COUNTY.** A post-office, Situated 45 miles north of Lewiston and 67 miles from Cheney, the nearest point on the N. P. R.; reached by Ladov & Mooney's Stage Line.  
Palouse City has a population of about 200; a weekly newspaper, flouring-mill, two planers and several saw-mills. If the efforts of the genial editor of the newspaper were rewarded, this would become an important business center, but we fear that the place is located in too close proximity to its more enterprising neighbors ever to achieve any remarkable progress. We presume that the present expressive title borne by the newspaper of the town—the *Boomerang*—was adopted by its editor because of the tendency of the enterprise to strike back at its projector, and force him to call to his aid the more appreciative neighboring towns. Mr Orcutt, "we mistrust," is of the same school of humorists as our friend Bill Nye, of Wyoming.

Alfred V. L, brewery  
Banks & Slight (John Banks and Jacob Slight), blacksmiths and machinists  
Benton S & Co, saloon  
Binnard J & Sou (James and Aaron Binnard), general merchandise  
**BISHOP JESSE** (Breeding & Bishop)  
**"BOOMERANG"** (weekly), E H Orcutt publisher  
**BREEDING & BISHOP** (estate of W P Breeding and Jesse Bishop), flouring-mill  
Burgunder & Schwabacher, gen mdse  
Chase C S, water saw-mill  
Dickinson Frank, hardware  
**FARNSWORTH & MCCONNELL** (C H Farnsworth and P A McConnell), livery stable (see adv)  
Flint & Rhinehardt, blacksmiths  
Hunwood George, druggist  
Humphrey & Westcott (Thomas Humphrey and Bryan Westcott), bankers  
Jackson Bros, boots and shoes

MUTUAL LIFE INSURANCE CO., OF NEW YORK. ECONOMICAL MANAGEMENT. CAREFUL SELECTION OF RISKS.

**MASONIC OUTFITS,** Society Goods, etc., at **NORCROSS & CO.,** Masonic Temple, No. 6 Post Street, S. F.

1138

Washington—Palouse City—Pataha City.

Johnson & Ettinger (L B Johnson and M D Ettinger), water saw-mill and steam planing-mill and furniture factory

**LADOW & MOONEY** (T H Ladow and Cornelius Mooney), stage line from Lewiston to Cheney, *via* Moscow, Palouse, Farmington, etc

Maupin Frank, carpenter  
McClure J A, harnessmaker and saddler

**McCONNELL P A** (Farnsworth & McConnell)

McCue & Thede (John McCue and Peter Thede), saloon

**MOONEY CORNELIUS** (Ladow & Mooney)

**ORCUTT E H**, publisher "Weekly Boomerang")

**POWERS BROS** (J G and W L Powers), general merchandise and steam saw-mill

Preffer Daniel, Pioneer Hotel  
Scofield W J, barber

Sexton & Codd (L M Sexton and Wm Codd), saw-mill and planer

Slaght Jacob (Banks & Slaght)  
Tayler Gus, saloon

Towner & Clough, butchers  
Turnbull W L, butcher

Wiley Bros (J H and J G Wiley), general merchandise

Wiley J H, postmaster  
**WILLIAMS H O**, physician

**PALOUSE LIVERY STABLE,**

**PALOUSE CITY, W. T.**

**LIVERY, FEED AND SALE.**



First-Class Mountain Teams and Saddle Horses at Reasonable Rates.

Our personal attention given to Transient Teams and their Feeding.

FARNSWORTH & McCONNELL, Prop'rs.

**PARKER'S LANDING.**

CLARKE COUNTY. See Washougal.

**PATAHA CITY.**

GARFIELD COUNTY. A post and express office, situated 33 miles from Dayton the terminus of the O. R. & N. Co's. Railway, and 3 miles from Pomeroy the county seat, on the Lewiston & Dayton Stage Road. It possesses a good weekly newspaper, the *Pataha City Spirit*, published by Messrs. Denison & Wilkins, and a flouring-mill of large capacity. Population 200.

Baltimore Wesley, restaurant  
Bihlmaier Jacob, brewery  
Briggs E D, county surveyor  
Butterfield & O'Brien (John Butterfield and Dennis O'Brien), meat market

Caples H L, attorney-at-law

**CUNNINGHAM THOS.** sample rooms and liquor dealer

Delaney Thomas E, meat market

**DENISON J S** (Denison & Wilkins), physician and druggist

**DENISON & WILKINS** (J S Denison and Charles Wilkins), publishers "Pataha City Spirit"

Ego & Henderson (Charles Ego and Alex Henderson), blacksmiths  
Ferguson H B (Ferguson & Lundy), attorney-at-law

Ferguson & Lundy (H B Ferguson and M M Lundy), gen mdsoc and agt W, F & Co

Forrest & Kelley (George H Forrest and Joseph Kelley), blacksmith  
Feit E G, stoves and tinware  
Houser John, flouring-mill

"**PATAHA CITY SPIRIT**" (weekly)  
Denison & Wilkins publishers

Ralph John, wagonmaker

Rash John, liquors  
Rash & Montgomery (Wm Rash and Wm H Montgomery), livery stable

Rash Wm (Rash & Montgomery), hotel

Stange Frank, bootmaker

**STILES C T**, general merchandise  
Suttie Wm, furniture and undertaker

Swank W W, harnessmaker

**WILKINS CHARLES** (Denison & Wilkins)

**CALVIN NUTTING & SON,**

**GIRDERS, JAIL AND FENCE WORK**  
#27 Main Street, San Francisco.

**H. WACHHORST, Jeweler, 315 J Street, Sacramento, Sign of the Town Clock.**

**CONKLIN BROS., CARPET BEATING & RENOVATING WORKS, 333 GOLDEN GATE AVENUE (TYLER ST.) S. E.**

**ALL**  
**P**  
A g  
Is  
COWL  
**ROSE**  
disc  
WHITM  
the O  
north  
**CRAN**  
disc  
Cran Ch  
Newland  
saloon  
Turner V  
Wood D  
Young O  
GARFIELD  
Hudson S  
**KING** Ja  
LYNCH  
GARFIELD  
the jun  
Rivers,  
miles so  
River cr  
**LYONS** & Joh  
**PET**  
CHEHALIS  
Moore P D  
Peterson G  
**HARDWOOD**

**JOE POHEIM, THE TAILOR, 724 Market and 203 Montgomery Streets, S. F.**

# PATAHA CITY SPIRIT, PATAHA CITY, W. T.

A good Advertising Medium and an authority on matters pertaining to this rich Agricultural section of the future State.

**"THE SPIRIT" IS INDEPENDENT IN POLITICS,**

Is established on a firm foundation, and has a good circulation.

**DENISON & WILKINS, Publishers and Proprietors.**

## PEKIN.

COWLITZ COUNTY.

**ROSENFELD J L**, general merchandise and postmaster

## PENAWAWA.

WHITMAN COUNTY A post-office, on the O R & N Co's Railway, 349 miles northeast of Portland, Oregon.

**CRAN C C & SON**, general merchandise

Cram Chas O, general merchandise  
Newland W S, ferry, livery, hotel and saloon

Turner Wm, livery  
Wood David, blacksmith  
Young Oscar E, hotel and saloon

## PEOLA.

GARFIELD COUNTY. A post-office.

Hudson S R, blacksmith  
**KING WM**, postmaster  
Lynch Jay, saw-mill

## PERRY.

GARFIELD COUNTY. A post-office, at the junction of Palouse and Snake Rivers, 25 miles from Dayton and 14 miles south of Washtuena Springs. River crossed by Lyon's Ferry.

**LYONS & MARKLEY** (Daniel Lyons and John C Markley), ferrymen

## PETERSON'S POINT.

CHEHALIS COUNTY. A post-office.

Moore P D, mgr Gennett Mining Co  
Peterson Glenn, hotel

## PILLAR ROCK.

PACIFIC COUNTY. Post-office Brookfield. Reached by O R & N Co's steamers 84 miles northwest of Portland.

Pillar Rock Packing Co, canneries

## PINE CITY.

WHITMAN COUNTY. A post-office.

**BRADNER C G**, general merchandise and postmaster

Buttler George, blacksmith  
Cattrell Jas, saloon  
Smith A J, flour-mill

## PIONEER.

CLARKE COUNTY. A post-office, 14 miles north of Vancouver.

Curtis F W, book agent  
Field Wm, postmaster  
**MEEKER L**, hotel  
Hounds J C, saw-mill  
Smith Laurence, carpenter  
Sweeney Rev, clergyman  
West Thomas, farmer

## PLUMB STATION.

THURSTON COUNTY. A post-office, on Olympia and Tenino R. R., 6 miles from Tenino and 9 miles from Olympia. Population 100.

**PLUMB E B**, postmaster and varieties

## POINT AGATE.

KITSAP COUNTY. Post-office Port Madison; 1½ miles from Port Madison.

Allep George, farmer and fisherman  
**DE SHAW W**, general merchandise  
Elexis H, farmer  
Eley H, lumber

JOE POHEIM, THE TAILOR, 724 Market and 203 Montgomery Streets, S. F.

SUN INSURANCE CO., 415 CALIFORNIA STREET, SAN FRANCISCO.

CUMMINS BROS., CARPET DEALING & RESTAURANT

**H. W. ACHORST'S** Selection of JEWELRY is the Finest in the State. **No. 315 J St., Sacramento, Cal.**

**LOUIS BRAVERMAN & CO.,** Sterling Silverware and Pocket Watches, 119 Montgomery St.

1140

Washington—Point Agate—Pomeroy.

Essen David, lumber  
Fee Michael, farmer  
Franko Francisco, farmer  
Fryberg J P, lumber  
Green Sydney, farmer  
Hammond Percy, fisherman  
Johnson Frank, farmer  
Myers John, lumber  
Olsen E, lumber and farmer

**POMEROY.**

**GARFIELD COUNTY.** A post and express office. The county seat. Population 600. Situated on the Lewiston and Dayton Road, 29 miles from the latter town.

Pomeroy has sprung from nothing into a bustling town in less than four years. On the organization of Garfield County, it was at once made the county seat. The new county is of nearly twice the dimensions of the present Columbia County, and is rapidly increasing in population, the land being fertile and greatly in demand. Pomeroy possesses two newspapers, the *Pomeroy Republican* and the *Washington Independent*, both of which are bright, newsy and prosperous-looking sheets, keenly alive to the interests both of the town and county. The public school is in the charge of Mr. F. M. McCully, a graduate of the Willamette University, who is also one of the editors of the *Republican*. The principal manufacturing businesses are a flouring-mill, brewery, furniture and cabinet shop, and several wagon and carriage shops. The St. George is the principal hotel. It has recently been enlarged and newly furnished, and is popular with both towns-people and travelers. Mr. Harry St. George is the worthy host.

Andrews J C, physician and surgeon  
Brady & Rush (John Brady and Robert Rush), general merchandise  
Briggs E D, surveyor  
Brown Frank H, land agent  
Burke E R, county clerk  
Burlow J M, mgr US military telegraph  
Butler Benj, probate judge  
**CHISHOLM JAMES,** White Sewing Machines and Estey Organs  
Clark Wm, representative  
Colegate George T, California Restaurant  
**COLUMBIA BREWERY,** Scholl Bros proprietors (see adv)  
Dagherty F M, groceries and confectionery  
Davidson E D, coroner  
Day B B, postmaster and flouring-mill

**DORR C B,** land loan and insurance agt, deputy clerk district court (see adv)  
Footo & Hull (Charles B Footo and James W Hull), stoves, tinware and hardware  
Frary T C, physician and druggist  
Gallagher J F, liquors  
Gardner D C, blacksmith  
Gearhardt Peter (formerly of Virginia City), barber  
Gillis M E, meat market  
Green Mrs C F, millinery and dressmaking

Heavilon A T, attorney-at-law  
**HENDERSHOTT & BURGE** (Wm Hendershott and C C Burge), livery stable

Hirsch L & Co (Leopold and Benjamin Hirsch), general merchandise  
**HUGHES & BURLINGAME** (J G Hughes and Erastus Burlingame), livery and feed stable (see adv)

Hull J W, groceries  
Hunter George, councilman  
Jones S T, sheep commissioner  
Kanawyer J J, county commissioner  
Kernohan Robert, liquors  
Killam Leonard, wagonmaker

**KIRKHAM A W** (A W Kirkham and C A McCabe), confectionery and fancy goods

**KUYKENDALL G B,** physician, surgeon and druggist  
Lister J H & J B, attorneys-at-law  
Lynch Jay, lumber and chop-mill, 15 miles south of Pomeroy

Marks W H, county supt public schools  
**MAYS F W D,** publisher and editor "Washington Independent"

**MCCULLY F M** (Wilson & McCully), stock raiser and principal public school

Mulkey Bros & Porter (C J and L P Mulkey and Johnson Porter), hardware, stoves, crockery, paints, etc

O'Connor James, blacksmith  
Oliver E, county commissioner  
Parker G A, harnessmaker and saddler

**PARKER W S,** liquors and billiards  
Perkins J N, county treasurer  
Pierce Frank, saddler and harnessmaker

Pomeroy J M, justice of peace  
**"POMEROY REPUBLICAN,"** (weekly), Wilson & McCully publishers (see adv)

**RAUCH JOHN W,** land agt, notary, conveyancer and abstractor (see adv)  
Rodgers Scott S, county auditor

**SACKNITZ JOHN,** manufacturer and dealer in furniture, bedding, and spring beds, and undertaker

**ST GEORGE HARRY,** proprietor St George Hotel

**CALVIN NUTTING & SON,** Manufacturers all kinds IRON WORK, 327 Main Street, San Francisco.

**THE "NEW REMINGTON" SEWING MACHINE,** No. 30 Second Street, San Francisco, Cal.

**JOE POHEIM, THE TAILOR, 724 Market and 203 Montgomery Streets, S. F.**

ALL  
ST  
G  
SCE  
S  
Sch  
Scot  
Stee  
Teal  
m  
"W  
(w  
ed  
Wei  
WIL  
sto  
bo  
WIL  
and  
ero  
Re  
Col  
COM  
St  
HAR  
HARDW

ALLEN, TUGGLE & CO., Eastern Hard Wood Lumber, 18 & 20 Spear St. San Francisco.

Washington—Pomeroy.

1141

**ST GEORGE HOTEL**, Harry St George proprietor (see adv)  
**SCHOLL BROS** (Ernst and Emil Scholl), Columbia Brewery (see adv)  
 Schuster —, brick yard  
 Scott Elmon, attorney-at-law  
 Steen R P, planing-mill  
 Teale E G; propr Eagle Saw-mill, 15 miles south of Pomeroy  
**"WASHINGTON INDEPENDENT"** (weekly), F W D Mays publisher and editor (see adv)  
 Weissenfels J A, county commissioner  
**WILSON E T** (Wilson & McCully), stock raiser, agent W, F & Co, and book-keeper L Hirsch & Co  
**WILSON & McCULLY** (E T Wilson and F M McCully), publishers "Pomeroy Republican"

Wilson W E, sheriff  
 Wing Lee, Chinese physician  
 Wise H, county assessor

**The Washington Independent.**

IS THE PIONEER AND  
**OFFICIAL COUNTY PAPER OF**  
*Garfield County, W. T.,*

—And has the—

**Largest Guaranteed Circulation**  
 of any paper in this region.

Subscription, \$2.50 per annum. Published in rich agricultural country. For advertising rates inquire of

**F. W. D. MAYS,**  
 Editor and Publisher,  
 Pomeroy, W. T.

**JOHN W. RAUCH,**  
 POMEROY, GARFIELD CO., W. T.

Real Estate, Land and Loan Agent,

Collector, Conveyancer, Abstracter, and Notary Public.

COMMISSIONER of DEEDS for OREGON and CALIFORNIA.  
 Complete Abstracts of Garfield County.

**COLUMBIA BREWERY.**



SCHOLL BROS., PROPRIETORS

MANUFACTURERS OF AND DEALERS IN

**LAGER BEER** WINES, LIQUORS,  
 AND CIGARS,

Pomeroy, Washington Territory.

**St. GEORGE HOTEL**

Pomeroy, W. T.

HARRY ST. GEORGE.....PROPRIETOR.

NEWLY FINISHED AND FURNISHED THROUGHOUT.  
 STRICTLY FIRST-CLASS.

HARDWOOD LUMBER, WHITE BROS., 13 & 15 Main and 14 & 16 Spear Street, N. F. Wagon Stock, Cabinet Woods, etc.

JOE POHEIM, THE TAILOR, 724 Market and 203 Montgomery Streets, S. F.

MUTUAL LIFE INSURANCE CO., OF NEW YORK, F. S. WINSTON, Pres't. CHEAPEST AND BEST. See Adv. Page.

SEWING MACHINE, No. 30 Second Street, San Francisco, Cal.

C. SHAW, General Agent, San Francisco, Cal.

**H. WACHHORST** Repairs Watches, Chronometers and Clocks at Short Notice. 315 J Street, Sacramento, Cal.

**ODD FELLOWS' SUPPLIES,** Flags, Banners, etc., at HOBECROSS & CO., Masonic Temple, No. 3 Post Street, S. F.

1142 Washington—Pomeroy—Port Discovery.

**C. R. DORR,**

Office, Main Street, Pomeroy..... Washington Territory.

**General LAND AGENT,**  
INSURANCE, LOAN AND COLLECTION AGENT,  
*Conveyancer and Notary Public.*

Has the only Correct Township Plats of Garfield County, and makes the Land Business a specialty.

Communications by Mail regarding Land in this vicinity promptly answered.

**Pomeroy Livery, Feed & Sale Stable,**

**POMEROY, W. T.**

HUGHES & BURLINGAME..... Prop'rs.

First-Class Saddle Horses  
And Mountain Teams.



**OUR PERSONAL ATTENTION**

Given to the Care and Feed of Horses.

**POMEROY REPUBLICAN.**

The only Republican paper in Garfield Co., Wash. Territory.

Subscription, . . . . . \$2.50 per year in advance.

We shall endeavor to make the REPUBLICAN the best home paper in the County.  
We dedicate it to the whole people, regardless of politics, and shall earnestly work for their good.

Ask for our Club Rates with the Daily or Weekly "Oregonian."

**PORT ANGELES.**

CLALLAM COUNTY. A post-office, on the southern border of Straits DeFuca, 14 miles west of New Dungeness.

**MEAGHER NICHOLIS,** general merchandise and postmaster

**PORT BLAKELEY.**

KITSAP COUNTY. See Blakeley.

**PORT DISCOVERY.**

JEFFERSON COUNTY. A post-office, on

a bay of the same name, 3 miles southwest of Port Townsend. Population 150.

Ackerson, Moore & Co, gen mds  
Colby & Wilber, salmon cannery  
Hicks J J, machinist  
Mastick E B Jr, notary public  
**MASTICK S L & L B,** saw-mill and general merchandise  
McPhie & Holingquist, ship builders  
**PORT DISCOVERY STEAM SAW-MILLS,** S L & L B Mastick proprietors  
Pugh J E, hotel  
Smith J A, justice of peace  
Weymouth A, blacksmith

**HARDWOOD LUMBER,** WHITE BROS., 13 & 15 Main and 14 & 16 Spear St., S. F. Counter Tops, Newel Posts, Balusters,

**CONKLIN BROS., PACIFIC STEAM CARPET BEATING, ALSO WHITENING. 333 TYLER ST. S. F.**

**JOE POHEIM, THE TAILOR, makes the BEST FITTING Clothes in the State.**  
KITSAP get Seattle  
Comstock Farnham Hoskins Hovey Lombard McCALL Morgan Port Macprietor Primrose Wist Phi  
JEFFERSON process of Sound I tains ab It is we tion of the and the re bluff, whic appearance cation is h Co's steam Seattle and times each Victoria, B  
HARDWOOD

JOE POHEIM, THE TAILOR, makes the BEST FITTING Clothes in the State.

**PORT GAMBLE.**

KITSAP COUNTY. A post and express office, on Puget Sound, 23 miles southeast of Port Townsend.

- Collins J, hotel
- Dwelly G W, justice of peace
- Hatt W H, deputy sheriff and constable
- JACKSON D B**, postmaster
- JACKSON D L**, deputy postmaster
- Martin J A, physician
- Puget Mill Co, C Walker mgr
- Scott W D, notary public

**PORT LUDLOW.**

JEFFERSON COUNTY. A post-office, on Puget Sound, 7 miles northwest of Port Gamble. Population 220.

- ATTRIDGE R D**, hotel and post-master
- Calhoun J J, school teacher
- Farmer T T, machinist
- Poolo Louis, agt W, F & Co's Express
- Pope & Tabot, saw-mill and gen mdse

**PORT MADISON.**

KITSAP COUNTY. A post-office, on Puget Sound, 10 miles northwest of Seattle. Population 250.

- Comstock Joseph, sheriff
- Farnham John, justice of peace
- Hoskinson R M, county commissioner
- Hovey S W, county commissioner
- Lombard Ransom R, probate judge
- MCCALLUM NELSON**, county auditor and recorder
- McQuillian H C, county commissioner
- Morgan W P, physician and county corner
- Port Madison Mills, W P Layward proprietor
- Primrose P J, county treasurer
- Wist Philip, hotel

**PORT TOWNSEND.**

JEFFERSON COUNTY. A post and express office; port of entry for Puget Sound District; county seat and contains about 1,000 inhabitants.

It is well laid out, the business portion of the town being situated under and the residences being above on a high bluff, which gives the town a pleasing appearance from a distance. Communication is had by means of O. R. & N. Co's steamers, daily, with New Tacoma, Seattle and all way points, and three times each week, via the same line, with Victoria, B. C.

The harbor is excellent, and together with the good warehousing facilities, the town is the nucleus of the district. The District Court is held here, and the place is garrisoned by United States troops and has the Marine Hospital among its establishments.

- Anderson Wm, tailor
- Barthrop Geo, news depot
- Bartlett C C (C C Bartlett & Co), and county treasurer
- Bartlett C C & Co (C C, F Albert and Frank A Bartlett), gen mdse, shipping and commission merchants
- Bash A W, collector of customs
- Behen Geo, saloon
- Biles Robt, agt associated Press
- BLAKE GEO W**, harnessmaker
- Bradshaw C M, city attorney and atty-at-law
- Chapman W O, deputy collector of customs
- CLINGER J G**, second-hand goods, coroner and deputy U S marshal
- Cushing John M
- Dalgardno J, hotel
- Dean H, clerk custom house offices
- De Lion R W & Co (R W De Lion and E A Nickels), stevedores
- DODD & PUGH** (Wm Dodd and John E Pugh), proprietors Central Hotel
- EDDY C J**, saloon
- Eisenbeis Chas, groceries, bakery and brewery
- Enell Chas A (Chas A Enell & Co and Enell & Cushing), agt San Francisco and Philadelphia board of underwriters
- ENELL CHAS A & CO** (Chas A Enell and John M Cushing), shipping and commission merchants and custom house brokers
- ENELL & CUSHING** (Chas A Enell and John M Cushing), stevedores and riggers
- Finn Chas, city marshal
- FITZPATRICK JOHN**, boots and shoes
- Gerrish & Co (C M Gerrish), gen mdse
- Hancock Miss V, county supt of schools
- Harker & Co, general merchandise
- Harned W M, deputy collector of customs
- HASTINGS O C**, photographer
- HERNANDES J M**, bootmaker
- Hill D H (N D Hill & Son), and city treasurer and tax collector
- HILL N D & SON** (N D and D H Hill), druggists
- HILL ROBT C**, real estate agent, conveyancer and city clerk
- HUNT J J**, Cosmopolitan Hotel

INSURE IN THE SUN INSURANCE CO., WHICH ADJUSTS AND PAYS ITS LOSSES PROMPTLY.

CONKLEIN BROS.: PACIFIC STEAM GARMENT MANUFACTURERS



H. WACHORST'S Selection of JEWELRY is the RAREST IN THE STATE 315 J Street, Sacramento, Cal.

Jackman & Terry (Thos Jackman and Fred'k Terry), meat market  
 James F W, gen mdse and city surveyor  
 Jones C H, cabinet-maker and harbor master  
 Jones Geo H, inspector of customs  
**JONES JAMES**, groceries, books, stationery, etc  
 Korter Wm, barber  
 Kuhn J A, attorney-at-law and notary public  
**LANDES HENRY**, banker and commission merchant  
**LATIMER & CO** (R K Latimer), druggist, paints, oils and glass  
**LAW JOHN**, watchmaker and jeweler  
 Learned Wm H H, postmaster and restaurant  
 Leyman E M, inspector of customs  
**LLEWELLYN W H**, manager Puget Sound Telegraph Co and agent Wells, Fargo & Co's Express  
 Mead F W, physician  
 Miller Benj S, sheriff  
 Minor Thomas T, physician, city mayor and pres Puget Sound Tel Co  
 Norris J T, stoves and tinware  
 Peterson John P, merchant tailor  
 Phillips Thomas, insurance and real estate agt  
 Plummer & Terry (A A Plummer Jr and C L Terry), groceries  
**"PUGET SOUND ARGUS"** (daily and weekly), Allen Weir proprietor  
 Rhoades & Williams (F M Rhoades and Robert Williams), restaurant  
 Rice & Logan (E N Rice and Daniel Logan), saloon

Rothschild & Co (D C H Rothschild), shipping and commission merchants  
**SEAVEY JAMES**, county auditor and recorder  
 Seavey L T, physician  
 Sheehan John F, stoves and tinware  
 Smith & Case (Lawrence Smith and Levi Case), meat market  
 Smith D W, probate judge and attorney-at-law  
 Spoor David, hotel  
 Sterming J G, saloon  
**SWAN JAMES G**, attorney-at-law, notary public and United States Commissioner  
 Tibbals H L (H L Tibbals & Co), general agt P C S S Co for Puget Sound  
 Tibbals H L & Co (H L Tibbals), shipping and commission merchants  
 Tilman H, painter  
 Todd Rev S H, clergyman (Methodist)  
**TUCKER MRS FRANK**, boarding-house  
**VAN BOKKELEN J J H**, justice of the peace, notary public and city magistrate  
 Waterman & Katz (S Waterman and W Katz), general merchandise, shipping and commission merchants  
**WEIR ALLEN**, proprietor "Puget Sound Argus," deputy shipping commissioner and justice of the peace  
 Weymouth & Moffatt (Andrew Weymouth and Geo Moffatt), blacksmiths and wagonmakers  
 Willison H C, physician  
 Winalow F H, inspector of customs  
 Woodley John H, hotel

**PUGET SOUND ARGUS,**  
 DAILY AND WEEKLY.

Daily edition published every evening (Sundays excepted.) Weekly edition issued every Friday,  
 At Port Townsend, Washington Territory.

**ALLEN WEIR.....EDITOR AND PROPRIETOR**

**Terms of Subscription:**  
 Daily, per year.....\$10.00 } ALWAYS } Weekly, per year..... \$3.00  
 " per week..... .25 } IN ADVANCE { " per half-year ..... 1.50

**Rates of Advertising:**  
 One inch, first insertion.....\$1.50 | One inch, each subsequent insertion .....50c.  
 Transient advertisements to insure insertion should be accompanied by cash. Liberal deductions made on above rates for large advertisements, and for those inserted for a term of months.  
 The ARGUS is independent Republican in politics, and its distinctive feature is Commercial News. The Daily is a four-column folio; the Weekly a five-column quarto.

**PRESCOTT.**  
 WALLA WALLA COUNTY. A post-office.  
 This town was laid out about one year ago, by the Oregon Improvement Co., on a beautiful tract of rolling land near the banks of the Touchet

River, which abounds in speckled trout. It is situated about 20 miles north of Walla Walla, and the same distance west from Dayton. It is the eastern terminus of the second division of the O. R. & N. Co.'s R. R., where they have located a Round

**PRISON CELLS, Cemetery Fences, etc., CALVIN NUTTING & SON.**  
 No. 227 Main Street, S. F.

The "NEW BRINGTON" AND "KOVALLS" JOHN SEWING MACHINES, No. 30 Second Street, San Francisco, Cal.

JOE POHEIM, THE TAILOR, 724 Market and 203 Montgomery Streets, S. F.  
 Wm  
 Beyin  
 Boyd  
 Bryan  
 Come  
 Cox J  
 Drisk  
 Farr I  
 Jennin  
 Jennin  
 Letter  
 McKen  
 Riskey  
 Siascho  
**STEW**  
 and  
 True A  
 Webb  
 Webb  
 Zick H  
 PIERCE  
 telegr  
 R. R  
 south  
 tion 3  
 Adams  
**HARDW**  
 7

ALLEN, TUGGLE & CO., Ship Plank, all kinds, 14 and 20 Spear St., San Francisco.

Washington—Prescott—Ritzville.

1145

JOE POHEIM, THE TAILOR, 724 Market and 203 Montgomery Streets, S. F.

House and machine shops, also passengers change cars for Texas Ferry, Almoda, Coifax and Lewiston. The present population is about 300, and is increasing rapidly.

Buck C F, stock raiser  
Case E A, contractor and builder  
Case & Haselton (Mrs), dressmaking and millinery  
Foster W, boarding  
Froze Simon, meat market  
Grant Jonathan, laundry  
Hazelton A L, agt Oregon Improvement Co  
Haviland Jas, blacksmith and wagon-maker  
Haviland J S, postmaster, varieties and hotel  
Ireland Calvin, restaurant and music store  
Isaacs H P, flour-mill and sash factory  
Mason Robert, boarding  
Oregon Improvement Co, lumber, Paul Sherman mgr  
**ROWAN & FISHER** (G W Rowan and H A Fisher), general merchandise  
Schradler Adolph, logging  
Sherman Paul, mgr Oregon Improvement Co  
Unger Michael, saloon

### PULLMAN.

WHITMAN COUNTY. A post-office.  
Beyinan John, blacksmith  
Boyles W T, saloon  
Bryant Bros, livery stable  
Comelo Chas, blacksmith  
Cox J W, general merchandise  
Driskill Alex, blacksmith  
Farr L P, machine agent  
Jennings A L, butcher  
Jennings L W, hotel  
Letterman & Oberholtzer, hardware  
McKenzie D G, hotel  
Risley J, livery stable  
Sischo Chas E, furniture  
**STEWART & LEE** (Orville Stewart and M D Lee), general merchandise  
True M C, hotel  
Webb H J, physician  
Webb & Riccard, druggists  
Zick Harry, saloon

### PUYALLUP.

PIERCE COUNTY. A post, express and telegraph office, on the North Pacific R. R. (Puyallup Branch), 9 miles southeast of New Tacoma. Population 350.

Adams Walter, livery stable

Belles Peter, saloon and hotel  
Hollenbeck H, hotel  
Knox James, livery stable  
Maker E & Co, gen mdse  
Pine E, carpenter and builder  
Ross Mrs N J, millinery  
Sibley Wm, saloon  
Stewart J P, general merchandise  
**WAGNER WM & CO**, general merchandise  
Williams Rev W P, clergyman (Methodist)

### PYSHT.

CLALLAM COUNTY. A post-office.  
Hall & Monroe, logging  
**MARTIN H**, postmaster

### QUILLAYUTE.

JEFFERSON COUNTY. A post-office.  
**BAXTER S & CO**, general merchandise  
Pullen Bros, beef packers

### RENTON.

KING COUNTY. A post-office, situated in a coal region, 11 miles southeast of Seattle.

Burnett Charles, carpenter and contractor  
**CUSTER CHAS S**, postmaster and general merchandise  
Evans Harold, saloon  
Glendon Michael, saloon  
Hallbrook W, bootmaker  
Klino Abraham, watchmaker and jeweler  
Parker David, carpenter and contractor  
**SNOW H H**, general merchandise  
Spencer D Isaiah, butcher  
Thomas Rev David, clergyman (Presbyterian)  
Thora Robt L, confectionery  
Weir James, saloon

### RITZVILLE.

WHITMAN COUNTY. A post-office on the N. P. R. R. (Pend d'Oreille Division), 96 miles from Wallula Junction, being laid out for a town by the company.

Horn Henry, blacksmith  
Keller D, harnessmaker and saddler  
McKay Wm, hotel  
Whittelsey J B, gen mdse and postmaster

INSURE IN MUTUAL LIFE INSURANCE CO., OF NEW YORK, F. S. WINSTON, Pres't. ASSETS, \$95,000,000.

**HARDWOOD LUMBER,** WHITE BROS. 13 & 15 Main and 14 & 16 Spear St., S. F. Counter Tops, Newel Posts, Balusters.

C. SHAW, General Agent, No. 30 Second Street, San Francisco, Cal.

1146

Washington—Riverside—Seattle.

**H. WACHHORST,** Importer Fine Watches, Jewelry, Silverware, Precious Stones, etc. **315 J St., Sacramento, Cal.**

**RIVERSIDE.**

PACIFIC COUNTY. A post-office 24 miles northeast of Oysterville.

Barstow C, blacksmith

**ROCHE HARBOR.**

SAN JUAN COUNTY. A post-office at northwest end of San Juan Island.

Katz Israel, general merchandise  
Leo W, lime kiln  
McCurdy J, lime kiln  
Scurr R & Co, lime kiln  
Sweeney Joseph, general merchandise

**ROCK CREEK.**

SPokane COUNTY. A post-office.

WELLS J H, postmaster

**ROCKFORD.**

SPokane COUNTY. A post-office.

**BENNETT & CO,** general merchandise

Farnsworth, Worley & Co, saw-mill  
Goff W C, saloon  
Grubbe W P, physician  
Murphy, Earl & Miner, saw-mill  
Smith J W, blacksmith  
Turner H I, blacksmith  
Wilson J T, general merchandise  
Wimpy J A, butcher

**ROSALIA.**

WHITMAN COUNTY. A post-office, 24 miles south of Cheney.

West M H, blacksmith  
Whitman J M, postmaster and gen mdse

**RUBY.**

WHATCOM COUNTY. A post-office.

**STRONGHAM THOS H,** general merchandise and postmaster

**SAN JUAN.**

SAN JUAN COUNTY. A post and telegraph office, on San Juan Island, 24 miles north of Port Townsend.

Eureka Lime Kiln  
Katz Israel, general merchandise  
McClochlin Bros, Eureka Lime Kiln  
McCurdy James, lime kiln  
Scurr & Co, lime kiln

**SAN JUAN ISLAND.**

See San Juan.

**SASSIN.**

SPokane COUNTY. A post-office.  
**WOOD M G,** assistant postmaster

**SATSOP.**

CHEHALIS COUNTY. A post-office, 6 miles southeast of Montesano.

**SMITH EDWARD,** postmaster

**SEABECK.**

KITSAP COUNTY. A post-office, on Puget Sound.

Clayson E, notary public  
Hauptley J, justice of the peace and meat market

**HOLYOKE RICHARD,** postmaster

Howard D K, hotel  
Oldfield H, barber  
O'Neil Wm, bootmaker  
Washington Mill Co, lumber and general merchandise

**SEATTLE.**

KING COUNTY. A post office and telegraph office. Situated on the east side of Elliott's Bay, about 30 miles from New Tacoma, the terminus of the Pacific Division of the Northern Pacific R. R. Population 6,000.

Seattle, the county seat, is the largest town in the territory and the principal shipping point of Puget Sound. The city is built on a hill, which besides being a healthy location, is quite a picturesque one. Since the revival in the lumber trade, experienced some two years ago and continuing up to the present time, Seattle has enjoyed a marked era of prosperity, for the manufacture of lumber is her principal industry. Her production and shipments of coal from the neighboring mines are also an important business, her daily shipments being 500 and 600 tons. The other manufacturing businesses of this city are varied and extensive. There are several large foundries and machine shops, a soap factory, a sash and furniture factory, and several minor enterprises. Her educational institutions, churches and newspapers are of a superior order. In the matter of hotels the town is well provided for, the Arlington being particularly worthy of mention.

**CALVIN NUTTING & SON,** 227 MAIN STREET, SAN FRANCISCO, Iron Doors, Bank Vaults, Etc.

**CONKLIN BROS., PACIFIC STEAM CARPET BEATING, ALSO WHITENING. 333 TYLER ST., S. F.**

**JOE POHEIM, THE TAILOR.** Suits made to order from \$20. 203 Montgomery & 724 Market  
Blancha  
Bidekoff  
Bessing  
BERSO  
Bell A  
Geo T  
BEER  
Beer J  
Beede  
and  
furs,  
M B  
BAXT  
Haxter  
Baunt D  
Baunt  
Her  
Bates  
Bart  
Bales  
BAK  
Bagle  
Au  
Aust  
Gib  
Aust  
AU  
an  
An  
An  
An  
AR  
An  
An  
An  
An  
An

JOE POHEIM, THE TAILOR. Suits made to order from \$20. 203 Montgomery & 724 Market.

It is one of the finest hotels in the Northwest, and decidedly the best in the Territory. It is conducted by Messrs. Smith and Farrar, two gentlemen who do not overlook minor details, while exercising great foresight in building up for the house a permanent reputation. Seattle is the outfitting place for the Skagit mines.

- Abeig James, mgr for Joseph Ade  
 Abrams M, furnishing goods  
 Abrams R, livery stable and county commissioner  
 Ackley L E (Trana & Ackley)  
 Aile Joseph, groceries  
 Algar F C (Shaw & Algar)  
 Amonds A (Wikstrom & Amonds)  
 Andersen A, painter  
 Anderson Chas, Minnesota House  
 Anderson C M, civil and mining engineer  
 Anderson John (Evans & Anderson)  
 Anderson J S (Flynn & Anderson), and Yesler Mill and Mfg Co  
 Anderson J W, boarding-house  
 Anderson L C, painter, paints, oils, etc  
 Anderson M (Clarke, Anderson & Co)  
 Andrews L B, notary public  
**ARLINGTON HOUSE**, Smith & Farrar proprietors  
**AUSTIN & BOWMAN** (T C Austin and C E Bowman), attorneys-at-law  
 Austin & Gilman (T C Austin and A M Gilman), surveyors  
 Austin T C (Austin & Bowman and Austin & Gilman), attorney-at-law and surveyor  
 Bagley H B, physician  
**BAKER CHARLES**, groceries  
 Baker John, physician  
 Bales L L, auction and commission  
 Bart F G, groceries  
 Bates Thos H, editor "Seattle Daily Herald"  
 Baunton & Martin (Wm Baunton and D D Martin), meat market  
 Baunton Wm (Baunton & Martin)  
 Baxter S (S Baxter & Co)  
**BAXTER S & CO** (S Baxter & Albert M Brookes), wholesale liquors, cigars and tobacco, buyers and exporters furs, hides, hops, wool, and grain, and general commission merchants  
 Beele G K, saloon  
 Beer J (Beer & Thompson)  
**BEER & THOMPSON** (J Beer and Geo C Thompson), Eclipse Varieties, cor Mill and 2d  
 Bell A A (Bryan & Bell)  
**BERSCH JACOB**, saloon, Mill  
 Bessinger & Co, Chas Brash agt, hides, furs, wool, etc  
 Bidekoff August, barber  
 Blanchard & Co, wholesale liquors

- Blanchard J M (Blanchard & Co)  
 Blomquist N F, boots and shoes  
 Boman Geo M, real estate agt  
 Boone W E, architect  
 Borjes Fred, harness and saddlery  
 Borren Joseph, furniture  
 Borst Joseph (Foss & Borst)  
 Bow W H, livery stable  
**BOWMAN A C**, stenographer  
 Bowman C E (Austin & Bowman), attorney-at-law and notary public  
 Boyd & Poncin (W P Boyd and G Poncin), dry goods and clothing  
 Boyd W P (Boyd & Poncin)  
 Brash Chas, agt for Bissinger & Co, hides, furs, wool, etc  
**BREHM CONRAD**, saloon  
 Brennan J, horse-shoer  
 Briggs B F, cashier Dexter, Horton & Co  
 Bryan & Bell (Edgar Bryan and A A Bell), real estate brokers  
 Bryan Edgar (Bryan & Bell), sewing machines, crockery and glassware  
 Brookes Albert M (S Baxter & Co)  
**BRUSH E R**, new and second-hand furniture  
 Budlong Bros (G E and N C Budlong), heat house  
 Burke H, painter  
 Burke & Rasin (Thos Burke & U M Rasin), attorneys-at-law  
 Burke Thos (Burke & Rasin), attorney-at-law  
 Burrott I W (Burrett & Powers)  
 Burrett & Powers (I W Burrett and Powers), shingle-mill  
 Burroughs Mrs S L, millinery  
 Buzby Isaac W, flouring-mill  
 Caldwell R G, dentist  
 Campbell James (Wald & Campbell)  
 Puget Sound Ice Manufacturing Co  
 Campbell Thos (Hall & Campbell)  
 Cann T H, justice of the peace, attorney-at-law, notary public, and commissioner of deeds for Oregon and California  
 Cann Mrs T H, millinery and dressmaking  
 Cannon A, restaurant  
 Carkeek M J & Bro (M J and W M Carkeek), marble and stone works  
 Carr O J, postmaster  
 Carry Carr, painter  
 Case E G, dentist  
 Castro Andrew, fish  
 Cheddo E M, physician  
 Chestnut L (Look & Chestnut)  
**CHILBERG ANDREW** (Chilberg Bros), vice consul for Sweden and Norway and ticket agent European and American steamship companies  
**CHILBERG BROS** (Nelson and Andrew Chilberg), groceries

INSURE IN THE SUN INSURANCE CO., IT HAS THE SHORTEST & SIMPLEST FORM OF POLICY.

**H. WACHORST'S** Selection of JEWELRY is the RAREST IN THE STATE. **315 J Street, Sacramento, Cal.**

**LOUIS BRAVERMAN & CO., JEWELERS, offer Goods lower than any house in the City. 119 Montgomery St.**

1148

Washington—Seattle.

Choydaki M, carpenter and cabinet-maker  
**CHRONICLE PUBLISHING CO**  
 (K C Ward, W M Leach and J W Walsh), publishers "Seattle Chronicle"  
 Clancy & Co, livery stable  
 Clancy Thos & Co (Thos and C F Clancy), Bank Exchange Saloon  
 Clarke, Anderson & Co (T D Clarke and M Anderson), proprs Washington Furniture Co  
 Clarke T D (Clarke, Anderson & Co)  
 Clayton Bros (P H and P E Clayton), fancy and furnishing goods and agts Singer Mfg Co  
 Coehran J F, sign painter  
**COLEMAN J M**, assistant superintendent Columbia and Puget Sound R R Co  
 Collins John, propr Occidental Hotel and city councilman  
**COLUMBIA AND PUGET SOUND R R CO**, John L Howard supt  
**COMPTON L F**, contractor and bridge builder  
 Cook A E (Cook & Co)  
 Cook & Co (A E Cook and A Veser), druggists  
 Coombs S F, justice of peace  
 Cospser O F, cigars, tobacco, fruits, candies, etc  
 Coulter S & Sons (S, C W and Alvah S Coulter), meat market  
**COWLES E K**, saloon  
**CRATER CON & WIFE**, Dirigo Chop House and Restaurant  
 Crawford S L, sec "Post-Intelligencer" Publishing Co  
 Crist John, fruits, candies, etc  
**CROW J W**, superintendent and secretary North Pacific Iron Works  
 Davies G (Davies & Woodruff)  
 Davies & Woodruff (S C Woodruff and G Davies), books and stationery  
**DAVIS S**, dry goods and clothing, boots and shoes, hats, caps, etc  
**DEAN GEO B**, groceries, fruits, vegetables, etc  
 Denny A A (Dexter, Horton & Co)  
**DENSMORE & JOHNSON** (M Densmore and G M Johnson), groceries  
 Densmore M (Densmore & Johnson)  
 Denton David B, sec Seattle Lumber and Commercial Co  
 Dickman F (Funk & Dickman)  
 Diller L, saloon and lodgings  
 Dillon Rev Isaac, clergyman (Methodist)  
 Dixon R L (Dixon & Von Dungen)  
 Dixon & Von Dungen (R L Dixon and Chas Von Dungen), barbers  
**DOANE H**, physician and medical baths

Dobson Isaac, pres Seattle Lumber and Commercial Co  
 Dougan James, furniture and crockery  
 Douglass H (Douglass & Maryott)  
**DOUGLISS & MARYOTT** (H Douglass and H L Maryott), looking glass and picture frame manufacturers  
 Dungen Chas Von (Dixon & Von Dungen)  
 Ebersold D S (Stewart & Ebersold)  
**ECLIPSE VARIETIES**, Beer & Thompson proprietors, cor Mill and 2d  
 Emery Chas D, atty-at-law and notary public  
 Engle A W (Haller & Engle), atty-at-law and notary public  
**EPSTEIN M**, boots and shoes, clothing, hats, caps, etc  
 Eshelman James F (Eshelman, Stillwell & Co)  
 Eshelman, Stillwell & Co (James F Eshelman and Wm E Stillwell), real estate and insurance agts  
**ESMONIN CL**, coffee and spice mills and manufacturer flavoring extracts  
**EVANS & ANDERSON** (W W Evans and John Anderson), meat market  
 Evans W W (Evans & Anderson)  
 Farrar Converse P (Smith & Farrar)  
 Fauble Andrew (Imhof & Fauble)  
 Ferry E P (McNaught, Ferry, McNaught and Mitchell), atty-at-law  
 Finck Wm H, watchmaker and jeweler  
 Fitzpatrick A F, insurance agt  
**FLYNN & ANDERSON** (Robt Flynn and J S Anderson), saloon  
 Flynn Robt (Flynn & Anderson)  
 Forrest W R, sec and treas Hall & Paulson Furniture Co  
 Foss & Borst (L W Foss and Joseph Borst), meat market  
 Foss L W (Foss & Borst)  
**FOSTER ABRAHAM**, proprietor Oregon Boiler Works  
**FOSTER G H**, wharfinger, Yeaser's Wharf  
 Francisco Joseph, saloon  
 Frauenthal Bros (Jacob, Joseph and Samuel Frauenthal), dry goods and clothing  
 Frazier W P, surveyor, civil engineer and real estate agt  
 Freeman A P, boots and shoes  
 Freeman T P, bootmaker  
 French & Co (Z French and D G McLean), wholesale liquors  
 French Z (French & Co)  
 Frink J M, supt and sec Washington Iron Works  
 Frye G F, mgr Seattle Co-operative Society  
 Funk C G (Funk & Dickman)  
**FUNK & DICKMAN** (C G Funk and F Dickman), saloon

**INSURE IN MUTUAL LIFE INSURANCE CO., OF NEW YORK, F. S. WINSTON, Presr. ASSETS, \$95,000,000.**

**HARDWOOD LUMBER, WHITE BROS. 13 & 15 Main and 14 & 16 Spear Street, S. F. Wagon Stock. Cabinet Woods, etc**

**JOE POHEIM, THE TAILOR, makes the BEST FITTING Clothes in the State.**

**JOE POHEIM, THE TAILOR, makes the BEST FITTING Clothes in the State.**

Gash Fred'k, saloon, city councilman  
Gatzert Bailly (Schwabacher Bros & Co)  
George J W, pres Washington Iron Works  
**GIFFORD W H**, upholsterer  
Gilman A M (Austin & Gilman)  
Goodman Emanuel, furnishing goods  
Goodrich W W, architect  
Gove Geo W (Gove & Wilson)  
Gove & Wilson (Geo W Gove and T G Wilson), commission merchants, produce, hay, grain, flour, etc  
Graham R J, merchant tailor  
**GRASSEJ C**, dentist  
Graves Mrs R C, millinery  
Graves R C, pictures, frames, etc, musical merchandise, and sewing machines  
Greene Roger S, chief justice supreme court, and district judge 3d judicial district  
Griewold I N, architect and builder  
**GROSE WM**, proprietor Our House Hotel, restaurant and saloon  
Grote G, supt Mattallath Mfr Co  
Hahn Robt, saloon  
Haines J C (Struve & Haines), attorney-at-law and notary public  
**HALL & CAMPBELL** (W F Hall and Thos Campbell), real estate brokers  
Hall Geo W, pres and mgr Hall & Paulson Furniture Co  
Hall I M, groceries  
Hall Isaac M, probate judge, attorney-at-law and notary public  
**HALL & PAULSON FURNITURE CO**, Geo W Hall president and manager, manufacturers and dealers in furniture and upholstery  
Hall W F (Hall & Campbell), notary public and conveyancer  
Haller & Engle (G M Haller and A W Engle), attorneys-at-law  
Haller G M (Haller & Engle), attorney-at-law and notary public  
Hanford C & Co (C and Frank Hanford), job printers  
Hanford C H, attorney-at-law and notary public  
Harmon Mrs L C, propr New England Hotel  
Harrington & Smith (Wm A Harrington and Andrew Smith), groceries and hardware  
Harrington Wm A (Harrington & Smith)  
Harrington Rev W S, clergyman (Methodist)  
Harris Geo W, treas Post-Intelligencer Publishing Co  
Harris Geo W & Co (Geo W Harris), bankers and agts Wells, Fargo & Co  
Harris Henry, tailor  
Harris S C, county auditor

Harrison & Keil (Robert A Harrison and Chas Keil), restaurant  
Harrison Robert A (Harrison & Keil)  
Hathaway H E (Hathaway Pearce), atty-at-law and notary public  
Hathaway & Pearce (H E Hathaway and H Pearce), attorneys-at-law  
Henry James D, cigars and tobacco  
Herald Publishing Co, Wm G C Pitt manager  
Hill A F, saloon  
Hill Geo D, county treasurer  
Hoffar N S, carpenter  
Holcomb W W, attorney-at-law  
Holmes A, blacksmith  
Holyoke A B, watchmaker and jeweler  
Horlacher David, meat market  
Horrell John, saloon  
Horton Dexter (Dexter Horton & Co)  
**HORTON DEXTER & CO** (Dexter Horton and A A Denny), bankers  
**HOWARD JOHN L**, superintendent Columbia & Puget Sound R R Co, res San Francisco  
Howard W H, barber  
Howe S D, cigars and tobacco  
Hunt J W, blacksmith and wagon-maker  
Hyde D N, capitalist  
Ihrig Adam, saloon  
**IMHOF & FAUBLE** (Herry Imhof and Andrew Fauble), coopers  
Imhof Henry (Imhof & Fauble)  
Ingraham E S, county supt public schools  
Jacobs & Jenner (O Jacobs and C K Jenner) att rucys-at-law  
Jacobs O (Jacobs & Jenner), atty-at-law  
Jenkins Will D, city editor "Seattle Chronicle"  
Jenner C K (Jacobs & Jenner), attorney-at-law  
**JENNINGS D A**, wholesale groceries, liquors, hardware and crockery  
**JENNINGS W A**, manager for D A Jennings  
Johnson A, cabinetmaker  
Johnson G M (Densmore & Johnson),  
Jones A C (Jones & Osborn), atty-at-law  
**JONES BROS** (H F and O S Jones), groceries, hay and feed  
Jones Humphrey, boots and shoes  
Jones O S (Jones Bros), school teacher  
Jones & Osborn (A C Jones and Richard Osborn), attorneys-at-law  
Karnes Mrs C W, dressmaking  
Kaufman Chas, boots and shoes  
Kaufman D, merchant tailor, boots and shoes  
Keating M M, painter and dealer in wall paper, paints, oils, glass, &c  
Keene Frank A, barber  
Keenen John, marble works  
Keil Chas (Harrison & Keil)

**MUTUAL LIFE INSURANCE CO., OF NEW YORK, A. R. FORBES, General Agent. 214 SANSOME ST., S. F.**

ASSETS \$95,000,000.

1150

Washington—Seattle.

**H. WACHHORST** Repairs Watches, Chronometers and Clocks at Short Notice. **315 J Street, Sacramento, Cal.**

Kellogg David (Kellogg & Snyder)  
**KELLOGG G & CO** (G Kellogg), druggists  
**KELLOGG & SNYDER** (David Kellogg and Alfred Snyder), groceries and produce  
Kelly M A, druggist  
Kendrick B F, physician  
Kennett Chas, bootmaker  
Kenney John, boots and shoes  
**KENNEY SAMUEL**, merchant tailor and clothing  
King Thos, saloon  
Kollock J M, physician and coroner  
Korn A (J Schram & Co)  
Lawton C W, nursery  
**LEACH W M** (Chronicle Publishing Co), business manager  
Leary John, atty-at-law, real estate agt and notary public, and pres Post-Intelligencer Publishing Co  
Levy H E, fancy goods and varieties, crockery and glassware  
Levy Jacob, tailor  
Lewis J R, attorney-at-law  
Lister John (Lister & Pritchard)  
**LISTER & PRITCHARD** (John Lister and Richard Pritchard), saloon  
Llewellyn Wm H, insurance agent  
Lockerby G H, groceries  
Look A E (Look & Chesnut)  
Look & Chestnut (A E Look and L Chestnut), painters  
Look S, mgr for I M Hall  
Lowman J D (Pumphrey & Lowman)  
Lullow James P, deputy clerk district court and U S commissioner  
Lyle Thos, groceries and crockery  
**LYON J M**, books and stationery and manager Puget Sound Tel Co  
Lytz W D, auctioneer  
Macdonald J F (Macdonald & Reitze)  
**MACDONALD & REITZE** (J F Macdonald and Chas F Reitze), contractors and builders  
Mackintosh A (Mackintosh & Reeves), notary public  
Mackintosh & Reeves (A Mackintosh and Win H Reeves), bankers and abstracts of titles  
Madlocks M R, druggist  
Manning G L, city councilman  
Marsh Frank, boiler works  
Martin D D (Binnton & Martin)  
Maryott H L (Douglies & Maryott)  
Matt'lath Mfg Co, G Grot superintendent barrel factory  
McBeath John A, horseshoer  
McDermoth Chas, shipping and employment agency  
McDonahl Chas, blacksmith and city councilman  
McDonald J F, varieties  
McGilvra John J, attorney-at-law

McGraw John H, sheriff  
McKeon D (Young & McKeon)  
McLean D G (French & Co)  
McLure L S (McLure & Taylor)  
McLure & Taylor (L S McLure and W H Taylor), insurance agents  
McMicken Maurice, notary public  
McNaught, Ferry, McNaught & Mitchell (James and J F McNaught, E P Ferry and J H Mitchell), attorneys-at-law  
McNaught James (McNaught, Ferry, McNaught & Mitchell), attorney-at-law  
McNaught J F (McNaught, Ferry, McNaught & Mitchell), attorney-at-law and notary public  
McPhee J A, furnishing goods, cigars and tobacco  
Meeker E (Meeker, Osborne & Co)  
Meeker, Osborne & Co (E Meeker and E Osborne), shipping and commission  
Mehlhorn Aug, brewery  
Merrick C H, physician  
Metzger L F, carpenter  
Michel John, bootmaker  
Miles Z C (Waddell & Miles)  
Miller A S (Portman, Padiken & Co)  
Miller C L Sr, physician  
Mills Mrs L H, dressmaking and agent Butterick's patterns  
Mills M V B, constable  
Mitchell C L, harness and saddles  
Mitchell J H (McNaught, Ferry, McNaught & Mitchell), attorney-at-law  
**MITCHELL J F T**, boatbuilder and shipwright  
**MONTBORNE H P**, physician  
Montgomery W, cigars and tobacco  
Moore Geo N, photographer  
Morgareidge S, barber  
Moyer G F, dresses, ladies' furnishing and fancy goods  
Munday Chas F (White & Munday), attorney-at-law and notary public  
Murray Mrs A, ladies' h. dresser  
Myer E, hats, caps and furnishing goods  
**NAHER CHAS**, watchmaker and jeweler  
Nelson Hans, hotel  
**NEUMAN L**, gun and locksmith  
New England Hotel, Mrs L C Harmon propr  
Newell Geo, turning and scroll sawing  
**NORTH PACIFIC IRON WORKS**, J W Crow superintendent and secretary  
Norwood H E, tailor  
Nutt Mrs E J, dressmaking  
Occidental Hotel, John Collins propr  
Olstad John (Onsum & Olstad)  
Onsum H A (Onsum & Olstad)

**CONKLIN BROS., CARPET BEATING & RENOVATING WORKS, 333 GOLDEN GATE AVENUE (TYLER ST.) S.F.**

**CALVIN NUTTING & SON**, Tubular Wheelbarrows, Bolt and Bridge Work, 227 Main Street, San Francisco.

**JOE POHEIM, THE TAILOR, makes the BEST FITTING Clothes in the State.**

PA  
Per  
Pet  
PE  
Pfe  
Phin  
at  
su  
Pinc  
Pipe  
PIT  
Ho  
Ponc  
Pon  
"PO  
am  
lish  
POST  
LI  
age  
Post  
Pritc  
PROS  
tor  
Prose  
Lav  
PUGE  
Kell  
PUM  
Pum  
stati  
Pump  
agt  
N P  
Rasin  
at-law  
Raymo  
lea E V  
Reed R  
Reeves  
notar  
**REINI**  
missio  
Reitzo C  
HARDW

**JOE POHEIM, THE TAILOR, makes the BEST FITTING Clothes in the State.**

Onsum & Olstad (H A Onsum and John Olstad), meat market  
**OREGON BOILER WORKS**, A Foster proprietor  
 Orth Adam, boots and shoes  
 Osborn John, saloon  
 Osborn Richard (Jones & Osborn), attorney-at-law and notary public  
 Osburne E S (Meeker, Osburne & Co), attorney-at-law and notary public  
 Osborne E S, city clerk  
 Osgood Thos, saloon  
**OUR HOUSE**, Wm Grose proprietor  
 Padden Portman (Portman Padden & Co)  
**PADDEN PORTMAN & CO** (Portman Padden and A S Miller), groceries, wholesale and retail  
**PARKER L B**, saloon and hotel  
 Pearce H (Hathaway & Pearce), attorney-at-law  
 Peters Frank, saloon  
**PETERSON & BRO** (Louis and Henry Peterson), photographers  
 Pfeiffer Daniel A, restaurant  
 Phinney Guy C & Co (Guy C Phinney), attorneys-at-law, real estate and insurance agts  
 Pinckney Wm H, meat market  
 Piper A W, bakery and candy factory  
**PITT WM G C**, manager and editor Herald Publishing Co  
 Poncin G (Boyd & Poncin)  
 Pontius F A, druggist  
**"POST-INTELLIGENCER"** (daily and weekly), Post-Intelligencer Publishing Co publishers  
**POST-INTELLIGENCER PUBLISHING CO**, Thos W Prosch manager  
 Post J J (Stetsun & Post)  
 Prichard Richard (Lyster & Prichard)  
**PROSCH THOS W**, manager and editor Post-Intelligencer Publishing Co  
 Prosser Wm F, special agt General Land Office  
**PUGET IRON WORKS**, Williams & Kellogg proprietors  
**PUMPHREY & LOWMAN** (W H Pumphrey & J D Lowman), books, stationery, and musical instruments  
 Pumphrey W H (Pumphrey & Lowman), agt P C S L Co, O R & N Co, and N P R R  
 Rasin U M (Burke & Rasin), attorney-at-law and notary public  
 Raymond G F (Troen & Raymond)  
 Rea E W, architect and builder  
 Reed R D, florist  
 Reeves Wm H (Mackintosh & Reeves), notary public  
**REINIG LEONARD**, grocer and commission merchant  
 Reitze Chas F (Macdonald & Reitze)

Renton Coal Co, R Robinson supt  
 Requa H J, watchmaker and jeweler  
 Rickards Wm, restaurant  
 Robinson R, supt Renton Coal Co  
 Ronald J T (Wood & Ronald)  
**ROOT O G**, physician  
 Ross Robt, groceries  
 Rostein Louis, fancy goods  
 Rowe L S, groceries  
 Schillestad O, undertaker  
**SCHMID V**, Concordia Hall, saloon  
 Schram J (J Schram & Co)  
 Schram J & Co (J Schram and A Korn), stoves and tinware  
 Schwabacher Bros & Co (Louis, Abe and Sigmund Schwabacher and Baily Gatzert), gen mdse  
 Scott R (R Scott & Son), and notary public  
 Scott R & Son (R and A M Scott), real estate agts  
 Scott W A, barber  
**"SEATTLE CHRONICLE"** (daily and weekly), Chronicle Publishing Co publishers  
 Seattle Co-operative Society, G F Frye mgr, groceries, crockery, boots, shoes and furnishing goods  
**"SEATTLE DAILY HERALD,"** Herald Publishing Co, publishers  
 Seattle Lumber and Commercial Co, Isaac Deason pres, infrs lumber, sash, doors, blinds, etc  
**SEATTLE SAW-MILL**, C & P S R R Co proprietors, lumber manufacturers  
**SEATTLE WATER CO**, H L Yesler superintendent  
 Seavey James, clerk district court, res Port Townsend  
**SHAW & ALGAR** (C H Shaw and F C Algar), saloon  
 Shaw C H (Shaw & Algar)  
 Shaw Mrs M, lodging-house  
 Shephard J J, contractor and builder  
 Sherwin J, architect  
**SHOREY O C & CO** (O C Shorey and L W Bonney), undertakers and carpenters  
 Silvain Louis, saloon  
 Singer Mfg Co, Clayton Bros agts  
 Singerman P (Dokhs & Singerman)  
 Slorah A, Seattle Brewery  
 Smith Andrew (Harrington & Smith)  
 Smith Ed L, physician  
**SMITH & FARRAR** (Julius W Smith and Converse F Farrar), proprietors Arlington House  
**SMITH JAMES W**, saloon and variety theatre  
 Smith Julius W (Smith & Farrar)  
**SMITH L P & SON** (L P and A A Smith), watchmakers, jewelers and dealers in watches, clocks, jewelry and silverware

**SUN INSURANCE CO., 415 CALIFORNIA STREET, SAN FRANCISCO.**



**H. WACHHORST** Has a Magnificent Assortment of CHAINS, CHATELAINES, etc. 315 J Street, Sacramento, Cal.

**LOUIS BRAVERMAN & CO**, Manufacturers of Fine Jewelry & Diamond Work, 119 Montgomery Street, S. F.

1152

Washington—Seattle.

**SMITH THOMAS**, saloon  
**SMITH W A & CO**, pianos, organs and musical merchandise  
 Smith & Williard, physicians  
 Smith W Parry, constable and deputy sheriff  
 Snow G D, mgr W U Tel Co  
 Snyder Alfred (Kellogg & Snyder)  
**SNYDER A M**, real estate agent and attorney for United States claimants  
 Sohns L, agt Mattillath Mfg Co  
**SPENCER JOHN**, plumber and gas-fitter  
 Stafford John A, wall paper, window glass, etc  
 Starkey D W, physician  
**STEINWEG C G** (of W L Steinweg & Co, Whatcom)  
 Stephens H, dentist  
 Stephens Mrs S S, photographer  
 Stetson Geo W (Stetson & Post)  
**STETSON & POST** (Geo W Stetson and J J Post), manufacturers of lumber, doors, windows and blinds  
**STEWART & EBERSOLD** (J A Stewart and D S Ebersold), job printers  
 Stewart J A (Stewart & Ebersold)  
 Stewart L V, pres "Herald Publishing Co"  
 Stier E J, watchmaker and jeweler  
 Stillwell Wm E (Eshelman, Stillwell & Co)  
 Stoll W T, attorney-at-law  
 Stone C P & Co (C P Stone), groceries  
 Stowell & Co (H Stowell), druggists  
 Stranz M, barber  
 Streit Wm, saloon  
**STRUVE & HAINES** (H G Struve and J C Haines), attorneys-at-law  
 Struve H G (Struve & Haines), attorney-at-law  
 Sullivan John, varieties  
 Sullivan Mrs R S, lodging-house  
 Sutherland & Co (A C and W A Sutherland), groceries  
 Taylor W H (McLure & Taylor), city treasurer  
 Tetzleff Herman, boarding  
**THATCHER J L**, grocer and jobber  
 Thompson Geo C (Beer & Thompson)  
 Thomson R H (Whitworth & Thomson)  
 Thurlow A, boat builder  
 Tibbits J H, watchmaker and jeweler  
 Tibbits Mrs L M, millinery and fancy goods  
 Toklas F (Toklas & Singerman), res San Francisco  
 Toklas & Singerman (F Toklas and P Singerman), dry goods and clothing  
 Trana & Ackley (John F Trana and L E Ackley), saloon  
 Trana John F (Trana & Ackley)

Treen L A (Treen & Raymond)  
 Treen & Raymond (L A Treen and G F Raymond), boots and shoes  
 Turner E A, real estate and loans  
 Uhlfelder H, crockery, glassware and groceries  
 Ulin E, ship carpenter and spar maker  
 Valentine Peter, fish  
 Van Doren C M, county commissioner  
 Van Zandt E, physician  
 Vergon James, saloon  
 Vesper A (Cook & Co)  
 Vrooman S B, attorney-at-law and notary public  
 Waddell I (Waddell & Miles)  
**WADDELL & MILES** (I Waddell and J C Miles), stoves and tinware, pumps, pipes, brass goods, etc, crockery and glassware  
 Wald & Campbell (F W Wald and James Campbell), hardware, iron and steel, agricultural implements, and agts Studebaker wagons  
 Wald F W (Wald & Campbell)  
**WALSH GEO W**, saloon  
**WALSH J W** (Chronicle Publishing Co), assistant editor "Seattle Chronicle"  
**WARD K C** (Chronicle Publishing Co) and managing editor "Seattle Chronicle"  
 Washington Furniture Co (Clarke, Anderson & Co)  
 Washington Iron Works, J W George president  
 Weaver D S, stoves and tinware  
 Weed G A, physician  
 Wertheimer Dan, cigars and tobacco  
 Wheeler D T, notary public and collector  
**WHITE & MUNDAY** (W H White and Chas F Munday), attorneys-at-law  
 White W H (White & Munday), attorney-at-law  
 Whittlesey Wm H, attorney-at-law and notary public  
 Whitworth F H (Whitworth & Thomson), city and county surveyor  
 Whitworth & Thomson (F H Whitworth and R H Thomson), civil and mining engineers and surveyors  
 Wikstrom & Amonds (P Wikstrom and A Amonds), boarding-house  
 Wikstrom P (Wikstrom & Amonds)  
 Wilkins I T, saloon  
 Willard —, physician  
 Williams John, fruits, candies, etc  
**WILLIAMSON & KELLOGG** (J R Williamson and Albert H Kellogg), Puget Iron Works  
 Wilson T G (Gove & Wilson)  
 Wolf A, saloon  
**WOOD & RONALD** (Wm D Wood and J T Ronald), attorneys-at-law

**THE "NEW REMINGTON" SEWING MACHINE.** C. SHAW, General Agent, No. 30 North Street, San Francisco, Cal.

**PRISON CELLS**, Cemetery Fences, etc., **CALVIN NUTTING & SON**, No. 227 Main Street, S. F.

**JOE POHEIM, THE TAILOR.** Suits made to order from \$20. 203 Montgomery & 724 Market. See HARR

Washington—Seattle.

1153

Wood Wm D (Wood & Ronald), atty-  
at-law and notary public  
Woodruff S C (Davies & Woodruff)  
Wooley James H, city marshal and  
chief of police  
Wright Mrs M J, bakery and restaurant  
Wusthoff F W, agricultural implements  
and hardware  
**YESLER H L**, capitalist (Yesler Mill  
and Manufacturing Co)

**YESLER MILL AND MANUFAC-  
TURING CO** (H L Yesler and J S  
Anderson), manufacturers and dealers  
in all kinds of lumber, sash, doors,  
blinds, etc (see adv)  
Young H H (Young & McKeon)  
Young & McKeon (H H Young and D  
McKeon), plumbers and gasfitters

# The Astorian

**JULIUS W. SMITH, CONVERSE P. FARRAR, Proprietors.**

**THE MODEL HOTEL OF THE NORTH-WEST.**

**Corner Main and Commercial Sts., Seattle, W. T.**

**ESPECIAL ACCOMMODATIONS FOR FAMILIES.**

**BATHING ACCOMMODATIONS FREE TO GUESTS.**

**S. BAXTER & CO.,**

WHOLESALE DEALERS IN

**Liquors, Cigars and Tobacco,**

Buyers and Exporters of Furs, Hides, Hops, Wool and Grain.

AND GENERAL COMMISSION MERCHANTS.

Seattle, . . . . . Washington Territory.

**HARDWOOD LUMBER,** WHITE PINE, 13 & 15 Main and 14 & 17 Spear  
St. S. F. Hubs, Spokes, Rims, Poles, S . . . etc.

**JOE POHEIM, THE TAILOR.** Suits made to order from \$20. 203 Montgomery & 724 Market.

**MUTUAL LIFE INSURANCE CO., OF NEW YORK, F. S. WINSTON, Presd. CHEAPEST AND BEST. See Adv. Page.**

SHAWY, General Agent, 30 Second Street, San Francisco, Cal.

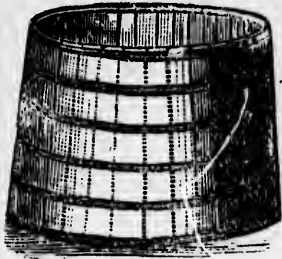

IMHOF & FAUBLE,  
**COOPERS**  
 — AND —  
 Tank Builders,  
 SEATTLE, W. T.

Manufacturers of Barrels, Tubs, and all  
 kinds of Cooperage.

**PRACTICAL BRIDGE BUILDER,**  
 SEATTLE, W. T.

**L. F. COMPTON,**

A Practical Bridge Builder, has returned and permanently located in Seattle. He  
 will furnish plans and specifications, or superintend the building of

**RAILROAD, WAGONROAD AND FOOT BRIDGES**  
 OF THE MOST APPROVED STYLE.

I also make large truss-roofs; from fifty to two hundred feet span a specialty.

GEO. W. HALL, President and Manager.

W. R. FORREST, Secretary and Treasurer.



**Hall & Paulson Furniture Company,**

MANUFACTURERS AND DEALERS IN

**FURNITURE AND UPHOLSTERY OF ALL KINDS.**

Chamber, Dining Room and Office Furniture a Specialty.

Salesroom: Commercial Street. . . . . SEATTLE, W. T.

W. F. HALL, Notary Public and Conveyancer.

THOS. CAMPBELL.

**HALL & CAMPBELL,**  
**Real Estate & General Brokers,**  
 SEATTLE, W. T.

Any Business entrusted to our care will receive prompt attention.

P. O. Box 410.



**SEATTLE**  
**DAILY & WEEKLY CHRONICLE**  
**SEATTLE, W. T.**

WEEKLY.....\$2.00 PER YEAR.

The Largest and Best Weekly in the Territory. Contains full news, Local, Editorial, and Miscellaneous. Especially devoted to the interests and development of the Northwest. Send 3 cent Stamp for Sample Copy.

**SEATTLE DAILY CHRONICLE.**

LARGEST DAILY IN THE TERRITORY.

Takes full Telegraphic News, and has a wide circulation. Both Daily and Weekly excellent advertising mediums.

**THE CHRONICLE, SEATTLE, W. T.**

**The Seattle Saw Mill,**

Columbia and Puget Sound R. R. Co., Proprietors.

MANUFACTURES

*Rough and Dressed Lumber, Flooring,  
 etc., Sash Doors, Blinds, and Mouldings.*

A Machine Shop is connected with the Mill.

**ALL KINDS OF REPAIRING AND BUILDING OF STEAM ENGINES.**

Also, First-Class Machine Work Promptly executed.

**C. & P. S. R. R.**

FROM

**SEATTLE to RENTON & NEWCASTLE**

Passenger and freight cars of the Columbia and Puget Sound Railroad will leave Seattle every day (Sundays excepted) at 7:30 A. M. and 2 P. M. Arrive at Renton at 8:30 A. M. and 3 P. M. Arrive at Newcastle at 9:30 A. M. and 4 P. M.

Returning leave Newcastle at 10 A. M. and 5 P. M. Arrive at Renton at 11:45 A. M. and 6:45 P. M. Arrive at Seattle at 1 A. M. and 7 P. M. Depot King Street, foot of Second, Seattle, W. T.

**J. M. COLMAN, Ass't Superintendent.**

HENRY L. YESLER.

JOHN S. ANDERSON

THE  
**YESLER MILL**

— AND —

Manufacturing Co.

Manufacturers and Dealers in all kinds of

**ROUGH AND DRESSED  
LUMBER**

**DOORS, SASH, BLINDS,  
Mouldings, Frames, Shutters,**

Etc., Etc., Etc.

**Seattle, Washington Territory.**

As this Mill is located at the principal Steamboat wharf, parties at a distance will find it to their advantage to send their orders directly to us.

**ORDERS SOLICITED AND PROMPTLY ATTENDED TO.**

**MASONIC OUTFITS,** Society Goods, etc., at **WORTHMAN & CO.,** Masonic Temple, No. 6 Post Street, S. F.

**H. WACHHORST** Has a Magnificent Assortment of CHAINS, CHATELAINES, etc. **315 J Street, Sacramento, Cal.**

1158 Washington—Seattle—Skookumchuck.

**L. P. SMITH & SON,**  
Front Street, Seattle, W. T.  
**WATCHMAKERS & JEWELERS.**  
DEALERS IN  
Watches, Clocks, Jewelry,  
Silverware.  
Notarial and other Seals made to order.

**SEDALIA.**  
SPOKANE COUNTY. A post-office.  
**BRALL HARVEY,** postmaster

**SEHOME.**  
WHATCOM COUNTY. A post-office, by  
O. R. & N. Co's Railway, 288 miles  
north of Portland, Oregon.

Bellingham Bay Coal Co., gen mdso  
Conover W H, saloon  
**FOUTS W H,** general merchandise and  
hotel  
**ROFERCAMP H,** postmaster  
Inks Miss Annie, hotel  
**LAKEMAN N W**  
O'Brien P, saloon  
Sisson W M, general merchandise  
Steinway W L & Co, gen mdso  
Thornton A W, druggist  
Washington Colony, milling

**SELAH.**  
YAKIMA COUNTY. See Wenas.

**SEMAHMOO.**  
WHATCOM COUNTY. A post-office, 20  
miles north of Whatcom.

Clarko Sylvester, boat builder  
**ELWOOD JOHN,** general merchandise  
Frees John E, justice of peace  
Jones Zebulon, carpenter  
Lindsey Jasper, notary public  
Martin & Tarte, salmon cannery  
McBee Isaiah, blacksmith  
Murue James E, gen mdso  
Richards Richard, carpenter  
Stewart A W, blacksmith  
Tarte J F, hotel  
Thurlowe Alfred, hotel and boat builder  
Thurlowe Eugene, boat builder  
Willson Daniel, surveyor

**SHARON.**  
CHEHALIS COUNTY. A post-office, 25  
miles southwest of Olympia.  
Byles David, notary public  
**FORD S S,** postmaster  
Russell George, cabinetmaker  
Ticknor W H, blacksmith

**SILVER CREEK.**  
LEWIS COUNTY. A post-office, 17 miles  
east of Napavine. Population 30.  
Barker Joseph, saw-mill  
**TUCKER JOHN,** postmaster

**SKAGIT.**  
WHATCOM COUNTY. A post-office, on  
Skagit River, 15 miles south of What-  
com. Population 40.

Delonghary Thos, saloon  
**GAGE D E,** general merchandise  
Horan D, hotel  
Van Devantee B F, clergyman (Meth-  
odist)

**SKAMOKAWA.**  
WAHKIAKUM COUNTY. A post-office, 6  
miles northwest of Cathlamet, and  
77 miles northwest of Portland, Ore-  
gon. Reached by O. R. & N. Co's  
steamers.

**BROOKS & LOWELL,** general mer-  
chandise  
Columbia River Salmon Co  
Shepherd C C, general merchandise

**SKOOKUMCHUCK.**  
LEWIS COUNTY. A post-office, on the  
Northern Pacific R. R. (Pacific Di-  
vision), 28 miles southwest of New  
Tacoma, and 9 miles northwest of  
Chehalis.

Agnew J, general merchandise  
Calkins M J, saloon  
**CROSBY C,** postmaster  
**CROSBY & WOODHAM,** general  
merchandise  
Davis D M & Co, general merchandise  
Disseaux Chas, blacksmith  
Hight A W, saw-mill  
Junieson James E, general merchandise  
Mall Zadack, carpenter and wagon-  
maker  
Rowland O, physician  
Sar, ent A, flour-mill  
Young Joseph, hotel

**HARDWOOD LUMBER,** WHITE PINE, 14 & 16 inch and 14 & 16 square  
St. S. F. Black Walnut, Spanish Cedar, Veneers.

**CONKLIN BROS., CARPET BEATING & RENOVATING WORKS, 333 GOLDEN GATE AVENUE (TYLER ST.) S. F.**

**JOE POHEIM, THE TAILOR, 724 Market and 208 Montgomery Streets, S. F.**  
SPOKA  
Butler  
Butler  
Gray S  
Greene  
Griener  
Hinchl  
Hinton  
Mathe  
Rose  
Snearly  
Spangle  
**SPANGLER**  
Wimpey  
Winn F  
S  
STEVENS  
miles  
**COWLEY**  
and po  
Wheeler  
S  
SPOKANE  
office,  
cite R  
**HARDW**

JOE POHEIM, THE TAILOR, 724 Market and 203 Montgomery Streets, S. F.

**SNIPES.**

YAKIMA COUNTY. A post-office.  
**FERRELL MRS J H.** postmistress.

**SNOHOMISH.**

SNOHOMISH COUNTY. A post-office, and county seat, on a river of the same name, 40 miles north of Seattle. Population 100.

Brown W F, surveyor  
 Ekly A H, justice of peace Snohomish precinct  
**MISSIMER C A.** county superintendent schools, deputy surveyor, and clerk district court  
 Morgan H D, county commissioner  
 Ovenell Tho', county commissioner  
 Plaskett J H, county auditor  
 Smith E D, county commissioner  
 Whitfield Wm, sheriff

**SOUTH BEND.**

PACIFIC COUNTY. A post-office, 57 miles north of Astoria.

**SOUTH BEND MILL CO**

**SPANGLE.**

SPOKANE COUNTY. A post-office.  
 Butler J B, brickmaker and mason  
 Butler Mrs J B, milliner  
 Gray Samuel, harnessmaker  
 Greene & Co, saw-mill  
 Griener J H, carpenter  
 Hinchliff Bros, general merchandises  
 Hinton H, carpenter  
 Matchett J, general merchandises  
 Ross — —, blacksmith  
 Snearly W Z, blacksmith  
 Spangle & Irby, butchers  
**SPANGLE WM.** hotel and postmaster  
 Wimprey James, livery stable  
 Winn H T, saloon

**SPOKANE BRIDGE.**

STEVENS COUNTY. A post-office, 15 miles east of Spokane Falls.

**COWLEY M M.** general merchandises and postmaster  
 Wheeler A H, hotel and saloon

**SPOKANE FALLS.**

SPOKANE COUNTY. A post and express office, situated on the Northern Pacific R. R., 161 miles from Wallula

Junction. Population about 1000, and rapidly increasing.  
 The situation of the town is perhaps the most eligible of any on the Northern Pacific, and we predict that its natural and acquired advantages will assure for Spokane a growth unprecedented in the northwest. It is already attracting the attention of manufacturers to the immense power of its falls—a body of water of unlimited force, and capable of running an incalculable amount of machinery. Then the location of the town is almost in the center of what will, eventually be a thickly-settled county, rich in agricultural resources and heavy stock and timber interests. It is also—and will become more so—a point of great interest to tourists, possessing especial charms for both lovers of the beautiful in scenery, as well as for devotees of the piscatorial art and hunters. To attempt to describe the scene of the mighty rush of waters known as Spokane Falls—its turbid currents and eddies, its sun-glinted spray and frowning rocks—and by description give an idea of its sonorous roar and grandeur, would be almost as futile as to do justice to a fine musical composition without a rendering. It must be seen by a lover of the majestic in nature. To see the tumbling, seething mass as it comes roaring down is a revelation of one of earth's greatest wonders. We spoke of the fishing hereabouts, also, and it is no exaggerated fish story to say that the sport here is the best in the land, the pastime (or vocation) having the most encouraging results of any fishing we have ever witnessed. Trout is very plentiful.  
 As a hotel town Spokane Falls ranks very high. Besides the two older houses, the California (recently enlarged and newly furnished), and the North Pacific (a popular family house), there has just been completed and opened the Sprague Hotel, a magnificent structure, near the depot. Its appointments and furniture are of the most elegant description and its general arrangements and cuisine are second to none in the Territory. The town possesses a bright and prosperous looking weekly newspaper, the *Spokane Falls Chronicle*, two banks, a saw and planing-mill two flouring mills, and several minor manufacturing businesses. Its buildings in course of erection are at present writing, the most important in the town's history. Besides the new Sprague Hotel and the important addition to the California House, there are

INSURE IN THE SUN INSURANCE CO., IT HAS THE SHORTEST & SIMPLEST FORM OF POLICY.

CONKLIN BROS., CARPET BEATING & RENOVATING



**H. WACHHORST** Has an Endless Variety of Rings from Solid Gold to COSTLY DIAMOND SETTING. **315 J St., Sacramento.**

being erected Cannon's bank building and store on Riverside Avenue, at an estimated cost of \$10,000, and in dimensions measuring 54x90 feet; Ziegler's three-story building for a hardware store, 26x70 feet; a large brick building on Riverside Avenue; a flour-mill on the island and a spacious new freight depot by the R. R. Company. The town site was first settled in 1873 by a Mr. J. N. Glover (still a resident). It did not begin to assume the aspect of a town until 1879, so that in less than three years' growth it has become a full-fledged city, with an exceedingly bright outlook.

**ALLEN H E & CO** (H E Allen and C B Hopkins), publishers "Spokane Falls Chronicle"

Allison G S, physician and surgeon  
Andrews W R (Nash & Andrews)

**BANK OF SPOKANE FALLS**, A M Cannon proprietor

**BARTON H C**, restaurant (see adv)  
Behrend F C, Spokane Wool and Hide Depot

Benham I T, contractor and builder  
Bennett B H, cashier Bank of Spokane Falls

Berg Simon (Friedenrich & Berg)

**BLACK HAWK LIVELY STABLE**, B B Bravinder proprietor (see adv)

Blalock J B, boots and shoes and boot-maker

**BORTON A E**, clerk California House

**BRAVINDER RENJ B**, proprietor Black Hawk Livory Stable

**BROWNE J J**, attorney-at-law

**BURNS W S**, liquors  
Burton B T, physician and surgeon

**CALIFORNIA HOUSE**, W C Gray proprietor, A E Borton clerk

**CANNON A M**, proprietor Bank of Spokane Falls, county treasurer, planing-mill, general merchandise and city councilman

**CARSON CHAS W**, Delmonico Restaurant and lodgings

**CARTER BROS** (Willis and Lyman Carter), blacksmiths and wagon-makers

**CLARK & KNIPE** (A K Clark and Edward Knipe), stoves and tinware

Collins U L, agt W U Tel Co and Government Freight

**CONVERSE & WILLIAMSON** (G W Converse and A J Williamson), blacksmiths and wagonmakers

Coxe J D, insurance agt

Cox & Raney (J David Cox and W L Raney), agricultural implements and sewing machines

Cramer S C, groceries

Cranford Robert, justice of the peace, collector and commissioner of deeds  
Davis Geo A (Echo Mills Co), and city councilman

Desert Victor, saloon

Deuber Peter, harnessmaker

Drumheller Daniel (Wilson & Drumheller), city councilman

Echo Mills Co (S G Havermale and Geo A Davis), flouring-mill

**EUREKA RESTAURANT**, D Reynolds & Co proprietors

Evans W R, cabinet maker and undertaker

Fife W H, general merchandise

First National Bank of Spokane Falls

**FORREST R W**, wholesale and retail groceries, confectionery, cigars, etc, mayor of city

Friedenrich & Berg (Felix Freidenrich and Simon Berg), general merchandise

**FRENCH HENRY**, confectionery, ice cream, fruits, oysters, etc

Glover J N, capitalist

**GODDARD & SAYRE** (J O Goddard and Warren Sayre), harnessmakers and saddlers

Goldsmith August (F R Moore & Co)

Gray John S, police justice

**GRAY W C**, proprietor California House and city councilman

Grimmer J M (Shaner & Grimmer)

Haney Ed, blacksmith

Hargrove James L, saloon

Hargrove R R, liquors

Havermale S G (Echo Mills Co)

**HAYWARD H C**, gents furnishing goods, hats and caps, sporting goods, cigars and tobacco and notions

Heath S H, postmaster, books and stationery

**HEDGES B F**, agt North Pacific R R

Hersner Joseph, furniture

**HOPKINS C B** (H E Allen & Co), res Colfax

Hyde E B, city marshal

Hyde S C, attorney-at-law

**JONES A J** (Wright & Jones)

Jones J M, ice dealer

**KAISER WILLIAM**, proprietor Sprague Hotel

**KEATS ALBERT E**, bakery and groceries

King C B, livery stable

**KNIPE EDWARD** (Clark & Knipe)

Knox Mrs, boarding

Knox —, painter

Lawson Bros (C A and J E Lawson), gents furnishing goods and notions

**LUTRELL MRS S**, Indiana House, boarding (meals 25 cents)

**MCGLAUFLIN GEORGE**, blacksmith and wagonmaker

Moe J S, tailor

**The "ROYAL ST. JOHN" SEWING MACHINE**, No. 30 Second Street, San Francisco, Cal.

**CALVIN NUTTING & SON**, Tubular Wheelbarrows, Bolt and Bridge Work, 227 Main Street, San Francisco.

For THE BEST FITTING SUIT OF CLOTHES go to JOE POHEIM  
F B B

HARD

For THE BEST FITTING SUIT OF CLOTHES go to JOE POHEIM, the Tailor.

Moore Denis, in charge U S Military Telegraph  
 Moore F R & Co (F R Moore and August Goldsmith), general mdse  
 Morgan J M, physician  
 Morris James, clothing, variety store and news depot  
 Munch Robert, civil engineer  
**NASH & ANDREWS** (L B Nash and W R Andrews), attorneys-at-law  
 Nash L B (Nash & Andrews), attorney-at-law  
 Nevins Rev R D, rector Rodney Morris School  
 Newlin W W, attorney-at-law  
**NORTH PACIFIC HOTEL**, Shaner & Grimmer proprietors (see adv)  
 Nosler J M, real estate agt  
 O'Connor M C, barber shop  
 Orr A P (D Reynolds & Co)  
 Palmtag Gerhard (Palmtag & Wilson), city councilman  
**PALMTAG & WILSON** (Gerhard Palmtag and Samuel Wilson), brewery  
 Parks Mrs Emma, milliner  
**PFERDNER PAUL**, dealer in sewing machines, pianos and organs and ladies' furnishing and fancy goods  
 Porter A H, drugs, paints, oils, etc  
 Post Frederick, flour-mill  
**PYNN T W**, City Bakery  
 Ranev W L (Cox & Ranev)  
**REYNOLDS D & CO** (Daniel Reynolds and A P Orr), Eureka Restaurant, nr depot  
**RICKARD SAMUEL**, Bank Exchange saloon  
 Rien Mrs A R, Planters Hotel  
**RIMA L W**, watchmaker and jeweler  
**ROACH PETER**, gunsmith, guns and ammunition  
 Robierson Mrs M E, dressmaker  
 Rodney Morris School, C A Absalom principal  
**ROE JAMES E** (Warner & Roe), livery, hack, dray and express  
**SAYRE WARREN** (Goddard & Sayre)

Shaner B F (Shaner & Grimmer)  
**SHANER & GRIMMER** (B F Shaner and J M Grimmer), proprietors North Pacific Hotel  
 Sheridan Thomas, assistant operator U S military telegraph  
**"SPOKANE FALLS CHRONICLE"** (weekly), H E Allen & Co publishers  
**SPRAGUE HOTEL**, William Kaiser proprietor, nr depot (see adv)  
 Squier John N, wholesale and retail liquors  
**STOUT J KENNEDY**, attorney-at-law  
 Streib Chas, barber shop  
 Thacher O B, dentist  
**TURNER W L**, drugs, paints, oils, etc  
 Tuttle J H, fruits, cigars, etc  
 Waddell Miss Eva (Wiscombe & Waddell)  
 Warner Alex (Warner & Roe), propr Western Hotel  
**WARNER & ROE** (Alexander Warner and James E Roe), livery, hack, dray and express  
 Wentzell Justus, barber shop  
 Whitehouse L H, physician and city councilman  
 Whitman S G, agent W, F & Co and insurance  
**WILLIAMSON A J** (Converse & Williamson)  
 Wilson & Drumheller (Wm Wilson and Daniel Drumheller), butchers  
 Wilson Mrs Jennie, hotel  
 Wilson Samuel (Palmtag & Wilson)  
 Wiscombe & Waddell (Mrs Jennie Wiscombe and Miss Eva Waddell), millinery and fancy goods  
 Wolverton Bros (Wm M and A P Wolverton), hardware  
**WRIGHT & JONES** (Chas Wright and A J Jones), saloon, Merchant Exchange  
**ZIEGLER L & SON** (Louis and William Ziegler), stoves, tin and hardware

MUTUAL LIFE INSURANCE CO., OF NEW YORK, A. R. FORBES, General Agent. 214 SANSOME ST., S. F.

UNIFORMLY LOW PRICES.

# Black Hawk Stables,

B. B. BRAVINDER,  PROPRIETOR.

First-Class Mountain Teams. Saddle Horses.

Communications by Mail or Telegraph promptly attended to.

HARDWOOD LUMBER & WAGON STOCK, WHITE BROS., 13 & 15 Main and 14 & 16 Spear St., S. F.

SHAWL, General Agent, No. 30 Second Street, San Francisco, Cal.

# CHRONICLE.

SPOKANE FALLS, W. T.

The Best Advertising Medium & News Journal

North of Snake River.

*Subscription, per year, - - \$3.00*

The Representative Paper of Spokane County,

—AND THE—

*Official Paper of the City of Spokane Falls.*

**W. E. ALLEN & CO., Publishers.**

**DELMONICO CHOP HOUSE,**

Spokane Falls, W. T.

**BEDS & SAMPLE ROOM**

FOR COMMERCIAL TRAVELERS ONLY.

The Restaurant is conducted on the European Plan.

C. W. CARSON, Proprietor, formerly of the Bon Ton Chop House.



**GODDARD & SAVRE,**

—DEALERS IN—

**HARNESSES,**

**SADDLES,**

Saddlery Hardware, Whips, Collars, Spurs, Etc.

REPAIRING PROMPTLY DONE.

# Sprague Hotel,

SPOKANE FALLS, W. T.

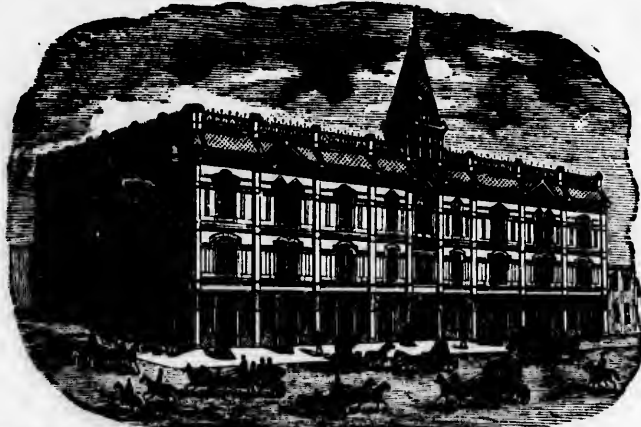

This Magnificent New Hostelry has been furnished and appointed with the view of making it the most elegant and comfortable in the territory. First-class in every detail.

**WM. KAISER, Proprietor.**



## Maison Doree Restaurant, Chop, Fish, Game and Oyster House.

Spokane Falls, Wash. Ter.

**H. C. BARTON, - Proprietor.**

Everything in Season. Excellent cooking. Reasonable prices. Open at all hours.

## NORTH PACIFIC HOTEL,

SHANER & GRIMMER, Proprietors.



**SPOKANE FALLS..... WASHINGTON TERRITORY.**

This Popular House is noted for its good accommodations and excellent fare.

1164

Washington—Spokane Falls—Sprague.

**H. WACHHORST** Has a Magnificent Assortment of CHAINS, CHATELAINES, etc. 315 J Street, Sacramento, Cal.

**PETER ROACH,**  
Main Street, Spokane Falls, W. T.



Guns, Rifles, Pistols, Door Locks, Keys, etc., promptly repaired.  
All General work in my line at more reasonable rates than any other house in this City.

**SPRAGUE.**

**SPokane County.** A post and express office, situated on the Northern Pacific R. R. 120 miles northeast of Wallula. Population about 600.

Headquarters for Pend d'Oreille Division of the N. P. Railway, having a fine building for railroad offices, round-house and large foundry and machine shops located there. The office building is a stately affair and the marked architectural feature of the town. The building, furniture and appointments cost \$32,000. The shops are for constructing and repairing, and employ, on an average, about 180 men. The other manufacturing businesses are a brewery, furniture factory and several minor establishments. The National Hotel opposite the railroad depot is the principal hotel and is popular both with the traveling public and with residents of the town. The celebrated Big Bend country, adjacent to Sprague, is conceded to be the richest in the Territory, and it is comparatively unsettled. Government land in this rich virgin country is open for pre-emption. It will not be long before this locality is settled up, forming settlements contributory to Sprague. Messrs. Smallwood & Armstrong, land agents, offer to give information regarding government land or improved farms on application. The altitude of Sprague is 1818 feet.

- Anderson Anton, merchant tailor
- ARMSTRONG J T** (W H Smallwood & Co), attorney-at-law
- Babb Mrs M E, millinery and dressmaking
- Baker Mrs Josephine, hotel
- BARTOL & CONLEE** (John Bartol and Louis A Conlee), general merchandise
- BARTOL JOHN** (Bartol & Conlee)
- Bander Christian, beer hall
- Bartell Wm M, notary public

- Beaudett L A, contractor and builder
- BROCKHOFF FRED**, bootmaker
- Brooke Geo S (Fairweather & Brooke)
- Brooks M L, constable
- BROWN & DANE** (DeWitt Brown and Edwin Dane), National Hotel
- Brown DeWitt (Brown & Dane)
- Burns John J (Murphy & Burns), postmaster
- BURTON B T**, physician and surgeon
- Carr W H, agricultural impl'ts, lumber and shingles
- CHANDLER W M**, land agent, notary public, conveyancer and commissioner of deeds for Oregon (see adv)
- Cody John, notary public
- CONLEE LOUIS A** (Bartol & Conlee)
- Cox Gassendi, hardware, stoves, tinware, etc
- Curtis J F, master mechanic N P R R shops
- Dane Edwin (Brown & Dane)
- DENCER P**, dentist
- Dillon P W, liquors and billiards
- Dittenhoefer Wm, general mdse
- Eckstrom H, watchmaker and jeweler
- Ettelson & Perry (Benjamin Ettelson and J E Perry), wholesale and retail liquors
- Fairweather & Brooke (H W Fairweather and George S Brooke), banking and insurance
- FAIRWEATHER H W**, superintendent Pend d'Oreille Div N P R R
- Fairweather W A (Sprague & Fairweather)
- Farmer & Johnson, livery
- Farmer Wm (Farmer & Johnson)
- Garren Mrs E A, dressmaking
- Gehres & Hertrich (F J Gehres and Victor Hertrich), general merchandise
- Gore W O, train dispatcher N P R R
- Griffin John, butcher shop
- Hagen Louis, furniture, doors, sash, etc
- Hanson John A, varieties and fruits
- Hayes & Rhein, painters
- Herbring & McNerny (of The Dalles), John Poaver mgr, gen mdse
- Hertrich Victor (Gehres & Hertrich)
- Hicks & Son (Frank and H P Hicks), stoves and tinware
- Jackson O P, mgr Villard House
- Johnson Wm, liquors and billiards
- JUDD CHARLES** (King & Judd)
- KING E J** (King & Judd)
- KING & JUDD** (E J King and Charles Judd), druggists
- Kinnear E M, general merchandise
- Klock L & Co (Louis Klock and W A Moody), saloon
- Kropke Wm (Souza & Kropke)
- LAMBSON E M**, blacksmith and wagonmaker
- Lane & McGinnon, butcher shop

**THE "NEW REMINGTON" SEWING MACHINE,** No. 30 Second Street, San Francisco, Cal.

**JOE POHEM, THE TAILOR, makes the BEST FITTING Clothes in the SA...**

**CALVIN NUTTING & SON,**

Manufacturers all kinds **IRON WORK,** 227 Main Street, San Francisco.

JOE POHEIM, THE TAILOR, makes the BEST FITTING Clothes in the State.

Lewis Isaac, saloon  
 Magee & McCarthy, blacksmiths  
 Magee W (Magee & McCarthy)  
 Malony M J, deputy sheriff  
 McCarthy & McGee (Michael McCarthy and Wilson McGee), blacksmiths and wagonmakers  
 McCarty Thomas (Parker & McCarty), and justice of the peace  
**McEACHEN JOHN**, Gem Saloon and Billiard Parlor  
 McGee Wilson (McCarthy & McGee)  
 McGinnis H W, meat market  
 Meador & Smith (Jesse Meador and Thomas Smith), livery stable  
 Monaghan Thom's, gen mds  
 Moody W A (L Klock & Co)  
 Murphy Bros (Wm and Richard Murphy), butcher shop  
 Murphy & Burns (Geo Murphy and Jno J Burns), books and stationery  
 Murphy & Johnson (Wm Murphy and Wm Johnson), restaurant  
 Murphy Richard (Murphy Bros)  
 Murphy Wm (Murphy & Johnson and Murphy Bros)  
**NATIONAL HOTEL**, Brown & Dane proprietors  
 Newman L & Co (Lyon Newman of The Dalles, Oregon), I Newman mgr, groceries, liquors and bakery  
 Newton L D, propr Sprague Hotel  
 Olds W H, physician and surgeon  
 Parker & McCarty (F W Parker and Thomas McCarty), real estate agts and agts W, F & Co  
 Pendleton E G, saloon  
 Perry J E (Ettelson & Perry)  
 Phelps & Co, saw-mills and gen mds  
**PORAK R O**, Sprague Brewery  
 Power John, mgr Herbring & McInerney  
 Putnam W P, mgr W L Turner  
 Read & Shields (L C Read and J Shields), lumber  
 Reed W D, agt N P R R and W U Tel Co  
 Rhein Geo (Hayes & Rhein)  
 Rickett & Singleton (Alfred O Rickett and W H Singleton), Capitol Saloon  
 Ryan J W, liquors and billiards  
 Shields J (Read & Shields)  
 Silvers Edward, livery stable  
 Singleton W H (Rickett & Singleton)  
**SMALLWOOD & ARMSTRONG**  
 (W H Smallwood and J T Armstrong)  
 land and law office  
**SMALLWOOD W H** (W H Smallwood & Co), attorney-at-law  
**SMALLWOOD W H & CO** (W H Smallwood and J T Armstrong), publishers 'Sprague Herald'  
 Smith Geo W, bootmaker

Smith J S, physician and surgeon  
 Smith Thomas (Meador & Smith)  
 Souza & Kropke (J M Souza and Wm Kropke), barber shop and baths  
**SPRAGUE BREWERY**, R O Porak  
 Sprague & Fairweather (W W Sprague and W A Fairweather), gen mds  
**"SPRAGUE HERALD"** (weekly), W H Smallwood & Co publishers  
 Sprague Hotel, L D Newton propr  
 Sweitzer F, saloon  
**TURNER W L** (Spokane Falls), druggist, W P Putnam manager  
 Villard House, O P Jackson mgr  
 Watt J, saloon  
 White D V, sewing machines and boot-maker  
 White Mrs D V, millinery and dress-making  
 White W H, saloon  
 Whitehouse L H, druggist  
 Yandell W B, mgr for E Martin & Co, liquor saloon

**W. M. CHANDLER,**  
**SPRAGUE, W. T.**

Real Estate and Insurance Agent  
 CONVEYANCER,  
 Collector, Notary Public and Commissioner of Deeds for Oregon.  
 Filings and Final Proof taken on Government Land.  
 Information gratis, by mail on application.

**Dr. P. DENCER,**  
 Surgeon Dentist,

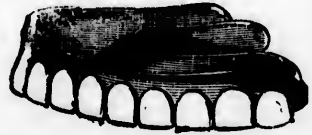

**Sprague, W. T.**

MUTUAL LIFE INSURANCE CO., OF NEW YORK, A. R. FORBES, General Agent. 214 SANSOME ST., S. F.

W. M. MACHINE, No. 30 Second Street, San Francisco, Cal.

# Lands! Lands!

## SMALLWOOD & ARMSTRONG, Land and Law Office

HOMESTEAD, PRE-EMPTION AND TIMBER CULTURE ENTRIES.

— ALSO, —

FINAL PROOFS MADE

— AND —

FILINGS ON RAILROAD LANDS.

Abstracts and Plats of Entries in SIXTY TOWNSHIPS.

**Lands Located for Non-Residents**

With Soldiers' Homestead Declarations, Scrip, Etc.

*Collections Promptly Made.*

## Sprague Herald,

PUBLISHED EVERY FRIDAY MORNING,

AT SPRAGUE..... WASHINGTON TERRITORY.

BY W. H. SMALLWOOD & CO.

Subscription Price.....\$3.00 per Year, in Advance.

Sprague is Headquarters of the

Pend d'Oreille Division of the N. P. R. R.

The Company's Buildings have already Cost

Over \$250,000.

JOE POHEIM, THE TAILOR. Suits made to order from \$20. 203 Montgomery & 724 Market

JOE POHEIM, THE TAILOR. Suits made to order from \$20. 203 Montgomery & 724 Market.

INSURE IN THE SUN INSURANCE CO., IT HAS THE SHORTEST & SIMPLEST FORM OF POLICY.

**NATIONAL HOTEL,**  
BROWN & DANE..... PROPRIETORS.

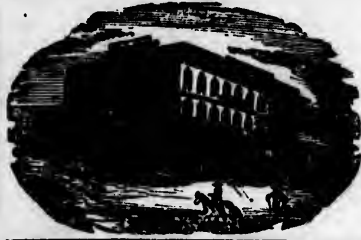

**SPRAGUE,**  
WASHINGTON TERRITORY.

**A NEW HOUSE,**  
Comfortably and neatly furnished and offering the best accommodations and fare in Sprague.

**SPRING BROOK.**

KING COUNTY.  
Hopkins M, saw and planing-mill  
**SAAR PETER**, county commissioner  
Webster J M, saw and planing-mills

**SQUAK.**

KING COUNTY. A post-office, 20 miles southeast of Seattle. Population 120.  
Smith & Anderson, market  
Tibbetts Bros, dairy and farming  
**TIBBETTS G W**, general merchandise, postmaster and notary public  
Wald Bros, hop raisers

**STARK'S POINT.**

PACIFIC COUNTY. A post-office.  
Birehart G W, general merchandise  
Calahan J, general merchandise  
McIntire John M, logging  
Nelson J & Co, coal  
Nelson O, bootmaker  
Stark Chas M, blacksmith  
**STARK MRS P J**, postmistress  
Walker Samuel, justice of the peace

**STEILACOOM.**

PIERCE COUNTY. A post, express and telegraph office, 4 miles by stage west of Fairview, a station on the Northern Pacific R. R. Population 300.  
Clendennin & Miller, gen mdse  
Eisenbeis F, general merchandise  
Gimmel M, saloon  
Goodtime I, general merchandise  
Harmon H, hotel  
Light E A, general merchandise  
Pincus & Pachscher, gen mdse  
Rigney Geo, postmaster  
**ROGERS E B**, general merchandise  
Rupp H, saloon  
Shafer & Howard, brewery  
Vaughn W D, livery stable

**STEPHENS.**

SPOKANE COUNTY. A post-office.  
**BOSTON HENRY**, general merchandise

**STEPTOE.**

WHITMAN COUNTY. A post-office, 15 miles northwest of Colfax. Population 35.  
Comages Geo, attorney  
Davis James S, general merchandise  
Harpole M D, justice of the peace and collector  
**MILINE J**, postmaster

**STERLING.**

WHATCOM COUNTY. A post-office.  
**BALL JESSE B**, general merchandise and postmaster  
Hess Chas F, hotel

**SUMNER.**

PIERCE COUNTY. A post-office, 2 miles from Puyallup, a station on Puyallup Branch of Northern Pacific R. R.  
Boatman Geo, notary public  
McMillan J, general merchandise  
**RYAN GEORGE**, postmaster  
Smith W W, foundry

**SUTTON.**

WHITMAN COUNTY. A post-office.  
**SCOTT N**, postmaster

**TACOMA.**

PIERCE COUNTY. (See also New Tacoma). A post and telegraph office, situated on Puget Sound, 2 miles from New Tacoma the county seat.



1168

Washington—Tacoma—Tulalip.

**H. WACHHORST** Has an Endless Variety of Rings from Solid Gold to **CUSLEY DIAMOND SETTING.** **315 J St., Sacramento.**

One of the largest saw-mills on the coast is located here and operated by Messrs. Hanson & Co. The population of Tacoma is 600.

**ATKINSON GEO E.** superintendent Tacoma Mill

**EVERSHAM E C.** hotel and saloon, and shipping agency

Fanny C Paddock, Memorial Hospital, E F Miles chaplain

**FARRELL JOHN C.** meat market

Fuller J N, saloon and livery stable

**GALT P F.** cashier Tacoma Mill

**HANSON & CO** (Chas Hanson), proprietors Tacoma Mill and general merchandise

Howes S C, justice of the peace

Kaufman Meyer, general merchandise

Kelly M B, bootmaker

**LOCKE ROBT H.** Locke's Hotel and Saloon

Miles E F, physician and chaplain F C P Memorial Hospital

**NEITZEL FRED.** proprietor Tacoma Brewery

Roberts W R, tinsmith

**STEELE MRS J E.** hotel

Stone Mrs S A, bakery

**TACOMA MILL.** Hanson & Co proprietors, lumber-mill

**TAYLOR C H.** saloon

**WALTERS A.** varieties, meat market and postmaster

**WHIPPLE A J.** druggist

Wohlens Frank, barber

Wolf Louis, general merchandise

Zelinsky H, saloon

**TAXSAS.**

**WHITMAN COUNTY.** A post-office.

Silcott J E, ferryman

**STUART W J.** hotel and store

**TELEGRAPH CREEK.**

Post-office Port Townsend.

Brierly Samuel, hotel

**CALLBREATH, GRANT & COOK.** general merchandise

**TENINO.**

**THURSTON COUNTY.** A post and telegraph office; situated on the Northern Pacific R. R., 60 miles from Kalama, and at the point where the Northern Pacific is intersected by the Olympia and Chehalis Valley R. R. (Narrow Gauge). Distance from Olympia 16 miles.

**BLUMAUER J.** general merchandise, postmaster and agt W, F & Co

**BROWN F R.** supt O & C V R R

Cutting J W, agt Northern Pacific R R

Davenport S, cabinetmaker

Huston Wm, hotel

Wolf Casper, transfer agt

**THEON.**

**COLUMBIA COUNTY.** A post-office.

Bennet C R, blacksmith

Benson J M, carpenter

Bymaster J C, bridge builder

Ernest F, blacksmith

Morgan D, brick mason

Smith & Scott, butchers

Toops A S, carpenter

**WELCH D Y.** general merchandise

**WEST D F.** postmaster

**TOLEDO.**

**LEWIS COUNTY.** A post-office.

Boyce A J, physician and druggist

Burbee E, general merchandise

Burbect E & Co, general merchandise

Devine C, tinsmith

Dunigan M, saloon

Koontz J Z, hotel

Marshal W, general merchandise

Marshall & Whittle, gen mdse

Nallete H, hotel, millinery and notions

O'Conner W W, blacksmith

Stopper R, bootmaker

Wood & Caples, general merchandise

**TUALCO.**

**SNOHOMISH COUNTY.** A post-office.

Brewster A W, justice of the peace and shingle merchant

Hilton John, general merchandise

**SMALLMAN ROBERT.** postmaster

Stackpole Chas, miller

**TUKANNON.**

**COLUMBIA COUNTY.** A post-office, 44 miles northeast of Walla Walla.

**GRIFFITH C.** postmaster

**TULALIP.**

**SNOHOMISH COUNTY.** A post-office and Indian Reservation, 15 miles from the county seat (Snohomish City), is principally an Indian trading post; 36 miles from Seattle.

**MOORE E B.** postmaster, general merchandise and trader

**The "ROYAL ST. JOHN" SEWING MACHINE,** No. 20 BAYVIEW STREET, SAN FRANCISCO, CAL.

**PIONEER IRON WORKS,** CALVIN NUTTING & SON, Proprietors. Established 1849. 227 Main Street. S. F.

For THE BEST FITTING SUIT OF CLOTHES go to **JOE POHEIM,** the Tailor.

**S**

**H**

**HARD**

**TUMWATER.**

**THURSTON COUNTY.** A post-office. A pretty town of 250 inhabitants, situated on the Olympia and Chehalis Valley R. R., 1½ miles from Olympia. It possesses two sash factories, a saw-mill, two flouring-mills, a tannery, a water-pipe factory and several other business houses.

- Biles James & Son (James and C Biles), tannery
- Brown J L, physician
- Burlingame Isaac, water-pipe mfr
- Camby James, hotel
- COOPER S N,** sash, door and blind factory
- Dunlap James, general merchandise
- EASTMAN C F,** general merchandise, postmaster and blacksmith
- Eastman E H, cabinetmaker and painter
- ESTERLY R G,** furniture manufacturer, turning and scroll sawing
- Flinn John, clergyman (Methodist)
- Gelbach Geo, flour-mills
- Johns B W (Mitchell, Johns & Whitney, and Mitchell & Johns)
- Jones P M (Ward & Jones)
- Kendall B F, door and sash factory
- Kratz Lawrence, saloon
- MITCHELL & JOHNS** (W H Mitchell and B W Johns), lumber-mill

**MITCHELL, JOHNS & WHITNEY** (W H Mitchell, B W Johns and G H Whitney), sash, door and blind factory

**PIONEER FLOURING-MILL,** Ward & Jones proprietors

Prince G S, justice of peace  
**TUMWATER SASH, DOOR AND BLIND FACTORY,** S N Cooper proprietor

**WARD IRA** (Ward & Jones)  
**WARD & JONES** (Ira Ward and P M Jones), flouring-mill

Whitney G H (Mitchell, Johns & Whitney)  
Word & Power, flour-mill

**R. C. ESTERLY,**

**Furniture Manuf'r**

**AND DEALER.**

Plain, Fancy and Ornamental  
Turning and Scroll Sawing.  
**TUMWATER, W. T.**

Orders solicited and promptly attended to.

WM. H. MITCHELL.

G. H. WHITNEY.

B. W. JOHNS.

**MITCHELL, JOHNS & WHITNEY,**

MANUFACTURERS AND DEALERS IN

**Sash, Doors, Moulding,**

— A N D —

**Building Material**

**OF ALL KINDS, ETC.**

**TUMWATER. . . . W. T.**

**HARDWOOD LUMBER & WAGON STOCK,** WHITE BROS., 13 & 15 Main and 14 & 16 Spear St., S. F.

FOR THE BEST FITTING SUIT OF CLOTHES GO TO JOE POHEIM, THE TAILOR.

MUTUAL LIFE INSURANCE CO., OF NEW YORK. ECONOMICAL MANAGEMENT. CAREFUL SELECTION OF RISKS.

S. H. W. General Agent

**H. WACHHORST** invites attention to his **GENUINE STERLING SILVERWARE** 315 J St., Sacramento, Cal.

**MASONIC OUTFITS,** Society Goods, etc., at **KORNBROS & CO.,** Masonic Temple, No. 6 Post Street, S. F.

1170 Washington—Tumwater—Uniontown.

**PIONEER FLOURING MILLS.**

MANUFACTURERS OF AND DEALERS IN

**FLOUR & FEED.**

**MILLING BUSINESS PROMPTLY EXECUTED.**

Tumwater, Washington Territory.

**TUMWATER**

**Sash, Door & Blind Factory,**

**S. N. COOPER, Proprietor.**

*Tumwater, Washington Territory.*

**TWIN WELLS.**

WHITMAN COUNTY. Post-office Ainsworth. A station on the Northern Pacific R. R. (Pend d'Oreille Division), 60 miles from Wallula Junction.

**HARRISON G W,** agent Northern Pacific R R

**UNION CITY.**

MASON COUNTY. Post-office Skokomish. 8 miles northeast of Oakland, and 28 miles northwest of Olympia. Population 35.

Eules Edwin, Indian agt  
Fairbairns Robert, logger  
Hegass Hans, carpenter and boat builder  
Henning George & Co, logging  
McReavy Bros & Co, loggers and general merchandise  
McReavy John, hotel  
**McREAVY & LATHAM,** loggers and general merchandise

**UNION RIDGE.**

CLARK COUNTY. A post-office, 15 miles northwest of Vancouver.

Farcia James, general contractor  
Hathaway Bros, butter and cheese makers  
Hathaway M R, notary public  
McAndrews A, civil engineer  
Rounds J C, saw-mill  
**SHOERT STEPHEN,** postmaster  
**SHOERT & THOMPSON,** general merchandise

**UNIONTOWN.**

WHITMAN COUNTY. A post-office, 9 miles north of Lewiston, I. T., 1 1/2 miles west of Idaho boundary line. Population 90.

Adanson Chris, blacksmith  
Alexander & Weil (Joseph Alexander and Max Weil), general merchandise  
Jacobs N, brewer  
McLeod Wm, saloon  
Montgomery T F, hotel  
Olson J B, hotel  
Swartz J, blacksmith  
Wagner John, saloon  
Vollmer John P & Co (John P Vollmer and Wallace Scott), general merchandise and postmaster  
Webber Bros, blacksmiths  
Weiber Bros, blacksmiths

**CALVIN NUTTING & SON,** 227 MAIN STREET. SAN FRANCISCO. Iron Doors. Bank Vaults, Etc.

**CONKLIN BROS.- PACIFIC STEAM CARPET BEATING. ALSO WHITENING. 333 TYLER ST. S. F.**

**JOE POHEIM, THE TAILOR, 724 Market and 203 Montgomery Streets. S. F.**

**UNITY.**

PACIFIC COUNTY. See Ilwaco.

**UTSALADY.**

ISLAND COUNTY. A post-office, 12 miles east of Coveland. Population 200.

Jacobs Geo S, book-keeper Puget Mill Co and Pope & Talbot of San Francisco

Jorup Peter D, hotel  
Kinneth A R, justice of peace  
Puget Mill Co, gen mdse, mill and lumber Co

**VANCOUVER.**

CLARK COUNTY. A post and telegraph office; county seat, situated on Columbia River, at the head of ocean navigation. Reached via O. R. & N. Co's steamers, 18 miles north of Portland.

Abbott Mrs M L, boarding-house  
Banks Rev L A, clergyman (Methodist)  
Bateman Albert, expressman  
**BEKSON J J**, editor "Vancouver Independent"

Bloomfield & Daniels (N H Bloomfield and W Byron Daniels), attorneys and counselors-at-law

Brewster Wm H, groceries  
Burke Joseph, butcher  
"CLARKE COUNTY REGISTER."  
(The), Thurston Daniels publisher

Daniels G H, tinware and hardware  
**DANIELS THURSTON**, publisher  
"The Clarke County Register"

Delay W H, harnessmaker  
Dobbins A, dentist

Downing R W, contractor and builder  
Durgin G W, groceries  
Evans A, pres Vancouver Mill and Mfg Co

Florer & Laws, bootmakers  
Foster & Moore, ferrymen  
Goss & Downing, contractors and builders

Gridley & Whitney, furniture and undertakers' goods

Harrell Rodney, organs  
Hazard W C & Co, gen mdse  
Healey P Q, druggist, books and stationery

Holy Angel's College, Rev P Poaps prin  
Jaggy John, dry goods and millinery

Marsh Samuel, blacksmith  
Mattson C W, livery stable

McCormick James, bootmaker  
McKinney E T, physician

Nerton Frank, livery stable  
O'Keane P, saloon

Royal J L & Co, real estate

Schofield Mrs M, dry goods  
Slocum E A, hotel  
Smith J O, livery stable  
Smith Randolph, physician  
Sohns & Schuele, gen mdse and lumber  
Stevens Wm C, bakery

Steward G H, attorney-at-law  
Thornton J T, expressman  
Tinker & McGough (A H Tinker and Jas McGough), painters  
Vanata & Dwinell, hotel

"VANCOUVER INDEPENDENT"  
(The), J J Beeson editor  
Vancouver Mill and Mfg Co, A Evans pres

Wall David, druggist  
Walsh John H, carpenter and builder  
Wolf James, wood  
Wolf Robert, bootmaker  
Wollenweber Wm, blacksmith and machinist

Wintler J J, harness and saddles  
Wise Mrs A, fancy goods

**VERNON.**

GARFIELD COUNTY. A post-office.

Hudson M R, blacksmith  
**RILEY D W**, general merchandise and postmaster

**WAITSBURG.**

WALLA WALLA COUNTY. A post and express office. Is a pretty town of about 300 inhabitants, situated in the fertile Touchet Valley, 19 miles from Walla Walla. The number and prosperity of its business houses are indicative of its favorable location.

Aubin N, bootmaker  
Babcock W H, hotel

Brink Mrs B H, dressmaker  
Brouillet A, blacksmith  
Brouillet Mrs A, millinery

Brown Alex, furniture  
Buck C F & Co, hardware and stoves

Burgard John, drayman  
Caldwell J B, barber

Cole Geo W, attorney-at-law  
Colwell John, barber and baths

Crawford J V, painter  
Erwin Charles, agt Wells, Fargo & Co and W U Tel Co

Hagerty Daniel, saloon  
Hanaford C R, hotel

Hanson L B, att rney-at-law and notary public

Harkness & Kellicutt, planing-mill  
Hart Frank, saloon

Hart Frank G, livery  
Hazelton & McCall, blacksmiths

Hollowell Miss Emma, millinery

**JOE POHEIM, THE TAILOR, 724 Market and 203 Montgomery Streets, S. F.**

**CONKLIN BROS., PACIFIC STEAM CANAL**

**SUN INSURANCE CO., 415 CALIFORNIA STREET, SAN FRANCISCO.**

1172

Washington—Waitsburg—Walla Walla.

**H. WACHHORST'S** Selection of JEWELRY is the Hardest in the State. **No. 315 J St., Sacramento, Cal.**

Hudgin J H, physician  
 Kaup W H, billiards and notions  
 Kinder Wm, livery stable  
 Kinnear & Weller, general merchandise  
 Martin G W, physician  
 McCorkle A, architect  
 Menear W S, physician  
 Miller D F, brewery  
 Mineer W S, justice of the peace and notary public  
 Moorehouse J C, wagonmaker  
 Morgan J W, druggist and varieties  
 Nelson Robert, furniture  
 Powell E L, general merchandise  
 Preston Bros, flouring-mills  
 Sampson John, butcher  
 Shackelford & Kinder, livery stable  
 Shuham H G, harness and saddles  
 Smith W N, boots and shoes, stationery and groceries and postmaster  
 Stuart H M, physician  
 Stuart H M & Son, druggists  
 Vincent C S, hardware  
**"WAITSBURG WEEKLY TIMES,"**  
 C W Wheeler editor and proprietor  
**WHEELER C W,** editor and proprietor "Waitsburg Weekly Times"  
 Winkler P F, watchmaker and jeweler

**WAITSBURG TIMES.**

**C. W. WHEELER,**  
 Editor and Proprietor.

The Times is in its fifth year of publication, and under the management of Prop. C. W. WHEELER, Superintendent of Public Instruction for Washington Territory, is daily increasing its circulation. It is devoted to matters of local interest and general news, and has a large local circulation, besides being extensively circulated throughout the Territory, and in fact the entire Pacific Coast. Its large and increasing circulation makes it one of the very best mediums for all advertisements. Advertising rates made known on application.

**WALDRON.**

SAN JUAN COUNTY. A post-office.  
**DINGMANS GEO,** postmaster

**WALKER'S PRAIRIE.**

STEVENS COUNTY. A post-office.  
**HAINES GUY,** postmaster

**WALLA WALLA.**

WALLA WALLA COUNTY. A post, express and telegraph office, situated 31 miles from Wallula, on the Columbia River, and 268 miles east of Port-

land. Population over 4,500, being the largest town in the eastern part of the Territory and the metropolis of all the wide expanse of country east of the Cascade Mountains.

It is growing rapidly and is becoming a financial center since the means of outlet for the rich products of the district are being multiplied and consequently cheapened. Formerly it cost so large a proportion of what the stuffs were worth to lay them alongside ships at the seaboard that very little margin remained for the farmer, and it is only a few years ago that an undoubted financial stringency existed in the midst of the most fertile country in the United States. We can perceive a change for the better taking place, as the means of transportation are being increased, and we hope the time is not far distant when Walla Walla will enjoy the same advantages as do the great wheat-producing States of the West. The outlook for it is very promising, as the lines of transportation will be enhancing their own interests while favoring this prolific region. The city is handsomely built especially as regards its residences, schools and churches, while many substantial brick and iron business blocks are taking the place of the old structures, giving the city a very fair appearance indeed. Among the improvements there should be included a good theater building and a large hotel. These would add greatly to the city's attractions, and the need of them will be very great ere long. A theater owned by the citizens and conducted in such a manner as to include Walla Walla in the Oregon circuit would enhance the importance of that circuit and add greatly to the pleasure and profit of all classes of the community. The leading hotels at present are the Stine and St. Louis,—very good houses and well conducted, but shortly they will be found totally inadequate for the accommodation of the increasing business. There are several important manufacturing businesses in the town, including several planing-mills, sash and furniture factory, four flouring-mills of large capacity, several breweries (chief among which is Stahl's, which supplies beer throughout the neighboring Territories) and several minor enterprises in the aggregate employing a large number of men. Of the flouring-mills the Eureka and Standard, both located at the west side of town, manufacture celebrated brands of flour. The newspapers are numerous and excellent by reason of

**THE "NEW REMINGTON" SEWING MACHINE,** No. 30 Record Street, San Francisco, Cal.

**PRISON CELLS,** Fences and Bridge Work. **CALVIN NUTTING & SON.** 247 Main Street, S. F.

**JOE POHEIM, THE TAILOR, 724 Market and 203 Montgomery Streets, S. F.**

JOE POHEIM, THE TAILOR, 724 Market and 203 Montgomery Streets, S. F.

the live competition. The *Union*, daily and weekly, is published by Messrs. Johnson & Herriif, and is widely read and quoted both in the vicinity and abroad. The *Daily and Weekly Statesman*, edited by Mrs. F. J. Parker, enjoys a large circulation, especially its weekly being a great favorite from Walla Walla to Lewiston. The *Events*, by Mr. M. C. Harris, is, as its name implies, a daily chronicle of local affairs, while the *Watchman*, an able weekly by Mr. C. Besserer and the *Washingtonian*, a piquant Sunday morning social sheet by Mr. W. L. Black, complete the list.

Abel Charles, real estate  
Adams F F, gen mdse  
Adams Lewis H (Lee & Adams)  
Addison J R (J Dovell & Co)  
Aeils E M (E M Aeils & Co)  
Aeils E M & Co (E M Aeils and John Muntinga), groceries  
Alban W G, physician  
Alheit John, bakery and groceries  
Allen F P, architect

**ALLEN JOHN B** (Allen & Thompson), attorney

**ALLEN & THOMPSON** (John B Allen and George T Thompson), attorneys-at-law, Baker & Boyer's Building

**ANDERS, T J**, attorney at-law, 3 E Main

Anderson A J, principal Whitman College

**ANKENY LEVI**, president The First National Bank

Applegate T H (Whelan & Applegate)  
Arberry W T, liquors

Armstrong I M, harnessmaker and saddler

Ayres A Reeves, clerk 1st judicial dist

**BAKER & BOYER** (D S Baker and J F Boyer), bankers, 1 Main

**BAKER D S** (Baker & Boyer)  
Baker E F, general mgr Mill Creek Flume and Mfg Co

Baldwin Ansel, blacksmith  
Bales G E, hotel and harnessmaker

Bardsley W C (J Dovell & Co)  
Barrett Jas S, mfr of and dealer in boots and shoes

Bauer Joseph, furnishing goods, etc  
**BAUMEISTER M & E** (Maximilian and Edward Baumeister), barbers and baths, 27 Main

Bell Frank, Commercial Hotel  
Bender W H, saloon

**BESSERER CHARLES**, editor and proprietor "Walla Walla Watchman," cor Alder and 3d

Betz Jacob, Star Brewery

**BLACK W L**, editor "The Washingtonian," 6 Main

Blalock N G, physician  
Blewett Mrs L J, dressmaking

Bogo Richard, barber  
Boucher James S (Wintler & Boucher)

Boulon Paul, Exchange Saloon  
Bowden Edward, agt W U Tel Co

Bowles A S (Staver, Walker & Bowles)  
Bowman F M, plumber and gasfitter

Bowman Jerry, barber shop and baths  
Bowman S L, capitalist

Boyd J M, physician  
Boyer C S (Chapman & Boyer)

**BOYER J F** (Baker & Boyer), county treasurer

**BRADLEY & DOHENY** (H S Bradley and Joseph J Doheny), leather, hides and findings, belting and hose, 109 E Main (see adv)

**BRADLEY H S** (Bradley & Doheny)

**BRECHTEL O**, Walla Walla Steam Bakery, 21 Main (see adv)

**BRODECK**, photographer, 27 E Main

**BUCHANAN EUGENE**, manager Knapp, Burrell & Co's implement warehouse, cor 2d and Alder

Buckler Robert (H Schwarz & Co)  
Budd James E, attorney-at-law

**BURGESS T T**, Saloon "Burgess," 208 Main

Bush Charles S (O'Donnell & Bush)  
Calder A W, dentist

**CARNES & LOWE** (W H Carnes and W H Lowe), harnessmakers, saddlers and carriage trimmers, 45 E Main

Carnes W H (Carnes & Lowe)  
Caton & Crowley (N T Caton and D J Crowley), attorneys-at-law

Caton N T (Caton & Crowley)

**CAVANAGH J H** (MacKenzie & Cavanagh)

Chadsey James, saloon  
Chapman & Boyer (H D Chapman and C S Boyer), insurance agts

Chapman H D (Chapman & Boyer)  
Chase H N, sec and treas W W & C R Co, O R & N Co and Baker & Boyer

**CHILBERG ISAAC**, restaurant, 206 Main

Church Mrs C P (Denent Bros & Co)

**COLEMAN D J**, marble works, 10 1st (see adv)

Coleman J D, marble works  
Colley F C, restaurant

**COLT MARK F**, general merchandise, 5 E Main

Cooper Charles (Cooper & Schmuck)  
Cooper & Schmuck (Charles Cooper and Louis Schmuck), planing-mill

Corcoran Richard B, veterinary surgeon, Small Bros' Stable

Corson C W (Corson & Stockwell)

MUTUAL LIFE INSURANCE CO., OF NEW YORK, F. S. WINSTON, Pres't. CHEAPEST AND BEST. See Adv. Page.

SHAW, GENERAL AGENT, 30 Second Street, San Francisco, Cal.

**ODD FELLOWS' SUPPLIES, THE**

**H. WACHHORST** Repairs Watches, Chronometers and Clocks at Short Notice. **315 J Street, Sacramento, Cal.**

1174

Washington—Walla Walla.

Corson & Stockwell (O W Corson and J H Stockwell), painters, paints and oils and paperhangers  
**COSTON S S**, proprietor Esmond House, cor Ross and N 4th  
 Cox J S, second-hand store  
 Creger Bros (Samuel and Wm Creger), clothing, etc  
 Cropp J F, physician  
 Cross A Jay, watches and jewelry  
 Crowley D F (Caton & Crowley), attorney  
 Cruttenden A F (Cruttenden & Winston)  
 Cruttenden Mrs S A, millinery  
 Cruttenden & Winston (A F Cruttenden and J R Winston), groceries  
 Cummings Amos, county commissioner  
**"DAILY EVENTS,"** M C Harris publisher, 6 Main  
**"DAILY AND WEEKLY STATESMAN,"** Frank J Parker editor and proprietor, 9 3d  
 Daniels J H, soda water manufacturer  
**DAVENPORT S B**, general insurance agent, 7 N 3d  
 Davis A L & Son (A L and John Davis), agts White machines  
 Davis Chas, varieties  
 Day J H, physician and druggist  
 Day's Block  
**DELMONICO RESTAURANT**, Isaac Chillberg proprietor, 206 Main  
 Dement Bros & Co (F S and F G Dement, Mrs P N Church and Mrs J D Miller), props Eureka Flouring-Mills, NW of town  
**DODD CHARLES H & CO** (of Portland, Oregon), agricultural implements, W H Dodd agent, cor 1st and Alder  
**DODD W H**, agent Charles H Dodd & Co's agricultural implements, cor 1st and Alder  
 Doheny J J (Doheny & Marum)  
**DOHENY JOSEPH J** (Bradley & Doheny)  
 Doheny & Marum (J J Doheny and T C Marum), general merchandise  
 Dolan M B, boots and shoes  
**DONOVAN JOHN**, San Jose House, 324 Main  
 Dooley John (Dooley & Kirkman)  
 Dooley & Kirkman (John Dooley and Wm Kirkman), butchers  
 Dorr James, dentist  
**DOVELL J & CO** (John Dovell, W C Bardsley and J R Addison), planing-mill, door, sash and furniture factory, 117 and 129 E Main  
 Dovell John (J Dovell & Co)  
**DUSENBERRY BROS** (Henry and Jacob Dusenberry and Fred Stencel), general merchandise, 7 Main

**EDSON E P** (Lambert & Edson), money-broker and notary public, 4 N 4th  
 Eichler C H (Eichler & Grim)  
 Eichler & Grim (Charles H Eichler and L K Grim), groceries  
 Ennis Chris, butcher  
**ERNST ALBERT G**, proprietor Washington Brewery, head of E Main  
 Erwin Jesse M, expressman  
**EUREKA FLOURING MILLS**, Dement Bros & Co, NW of town  
**EVERSZ E W**, furniture, etc, 121 and 123 Main (see adv)  
**EXCHANGE HOTEL**, S A Slocomb proprietor, 507 and 509 Main (see adv)  
 Falconer S H, lumberyard  
 Faucette John, wagonmaker  
 Faulkner Stephen, lumber  
 Feldman Moritz (Stott & Feldman)  
**FIRST NATIONAL BANK (THE)**, Levi Ankeny president, H E Johnson cashier, Paine's Building  
 FitzGerald E P, hardware  
 Fossati Dominic (Vaudoit & Fossati)  
 Foster T H (Rees, Winans & Co)  
 Gardner F A (W H Kent & Co)  
 Garvin James, cigars, tobacco, notions, etc  
 Gaston John, lodgings  
 George J C C, Ohio Lodging-House  
 Glasford Wm, planing-mill  
 Gleim George, brewery  
 Goldman Bros (Albert and Mark Goldman), clothing, hats, etc  
 Grim L K (Eichler & Grim)  
 Gross J M (Gross & Waggoner)  
**GROSS & WAGGONER** (J M Gross and J W Waggoner), agricultural implements, 30 and 32 Main, cor 3d  
 Guichard Ralph, probate judge  
**GUNDERSEN OTTO**, furniture finisher; all kinds of furniture painted and repaired, and paperhanging, 23 Alder  
**GUTHRIDGE B G**, butcher, 128 Main  
 Hamilton T J, capitalist  
 Hanson L B, attorney-at-law  
 Harris H A, blacksmith  
**HARRIS M C**, publisher "Daily Events," book and job printer, 6 Main  
 Harter Bros (Gustave and Anton), saloon  
 Hawley E B (E B Hawley & Co)  
**HAWLEY E B & CO** (E B Hawley and James Magann), carriage painters, 113 E Main (see adv)  
**HERMAN J S**, Lion Brewery, cor Alder and 3d  
**HERRIFF E L** (Johnson & Herriff), business manager Walla Walla Union  
 Hess J, bootmaker  
 Hessey Mrs B C, milliner and dress-maker

**HARDWOOD LUMBER, WHITE BROS., 12 & 15 Main and 14 & 16 1/2 year**  
 Mt. S. F. Counter Tops, Newel Posts, Balusters.

**CONKLIN BROS., PACIFIC STEAM CARPET BEATING. ALSO WHITENING. 333 TYLER ST. S. F.**

**JOE POHEIM, THE TAILOR, makes the BEST FITTING Clothes in the State.**

**HAR**

JOE POHEIM, THE TAILOR, makes the BEST FITTING Clothes in the State.

Hogboom Hiram, blacksmith  
 Holmes H E, druggist  
 Howard Henry, saloon  
 Howe —, bookbinder  
**HOWE JASPER**, bookbinder, Kennedy's Building  
**HOWELL S F**, Pony Saloon, 15 Alder  
 Hungate C A (Wells & Hungate)  
 Hyde Mrs F C, Chicago dressmaker, Day's Block  
 Hyde W A, homeopathic physician, 4 Day's Block  
 Irwin S G, county commissioner  
 Isaacs H P, propr North Pacific Mills  
 Isaacs J C, sec Walla Walla Water Co  
 Isham A E, attorney-at-law  
 Jacobs James A (Jacobs & Stine)  
 Jacobs R & S, collectors  
 Jacobs Samuel, county assessor  
**JACOBS & STINE** (James A Jacobs and Wm H Stine), book and news depot, 7 E Main  
**JOHNSON H E**, cashier The First National Bank  
**JOHNSON & HERRIFF** (P B Johnson and E L Herriff), publishers "Walla Walla Union," bookbinders and printers, 25 1/2 E Main  
**JOHNSON P B** (Johnson & Herriff), editor Walla Walla Union  
 Jones E W (Marshall, Jones & Roberts)  
 Jones M F, second-hand goods, 26 1/2 E Main  
**JONES WILLIAM**, agricultural implements, cor 2d and Alder  
**KASBERG C HENRY**, wagon-maker, cor 2d and Alder  
 Kasper Jacob (Rudeo & Kasper)  
**KEHOESAMUEL**, Washington Brewery Saloon, cor Alder and 4th  
 Kelling Diedrich, saloon  
 Kellogg E S, homeopathic physician  
 Kennedy James K, attorney-at-law  
 Kent W H (W H Kent & Co)  
**KENT W H & CO** (W H Kent and F A Gardner), dealers in new and second-hand furniture, bedding, and house furnishing goods, 219 Main  
 Kimball & Son (W F and Frank Kimball), music, stationery, and jewelry  
 Kirkman Wm (Dooley & Kirkman)  
**KNAPP, BURRELL & CO** (of Portland, Oregon), Eugene Buchanan manager, agricultural implements, cor 2d and Alder  
 Knudsen Jacob (Olsen & Knudsen)  
**KOHLHAUFF HENRY**, proprietor St Louis Hotel  
 Kowitz August (Kowitz & Strobel)  
 Kowitz & Strobel (August Kowitz and Joseph Strobel), saloon  
**KRAFT CHARLES F**, plumber, machinist, and chop-mill, 22-26 Alder (see adv)

La Boyteaux & Ashman, painters  
**LACY O P** (Lacy & Whitman), justice of peace, notary public, and commissioner of deeds for Oregon  
**LACY & WHITMAN** (O P Lacy and E B Whitman), real estate, insurance and collection agent, auction and commission merchants, 4 E Main  
**LAMAN J D**, justice of peace, notary public, and real estate agent, 7 N 3d  
 La Marche H, principal St Patrick's School  
**LAMBERT & EDSON** (V D Lambert and E P Edson), real estate agents, 4 N 4th  
**LAMBERT V D** (Lambert & Edson), justice of peace, and cooperage, 4 N 4th  
**LANGFORD W G**, city attorney and attorney-at-law, 6 Main  
 Lasater J H, attorney-at-law  
 Lavett A H, watchmaker  
 Le Croucher E, liquors  
 Lee & Adams (Chas E Lee and Lewis H Adams), livery stable  
 Lee Charles E (Lee & Adams)  
 Leslie Bros (Wm and John Leslie), varieties  
 Lesser Samuel, clothing, etc  
 Levin L, barber  
**LEWIS JOHN B**, bookseller, stationer, and news depot, 18 Main  
**LION BREWERY**, J S Herman proprietor, cor 3d and Alder  
**LOEHR FRANCIS F**, county surveyor  
**LOGAN O B** (Logan & Pieper)  
**LOGAN & PIEPER** (O B Logan and John Pieper), groceries, 12 3d  
 Long D C & Co, drayers and forwarders  
**LORENZEN A L**, agent L K G Smith wholesale cigars, cor Main and N 4th  
 Lowe W H (Carnes & Lowe)  
 Lowry John, feed stable  
 Ludwigs Geo, watchmaker and jeweler  
 Luteher Jacob, saloon  
 Lux John, blacksmith  
 Mabry T S, cabinetmaker and undertaker  
 Mack C H, dentist  
**MACKAY ALEX** (Plants & Mackay)  
**MACKENZIE R B** (MacKenzie & Cavanagh)  
**MACKENZIE & CAVANAGH** (R B MacKenzie and J H Cavanagh), farm implements, 6 Main  
 Magann James (E B Hawley & Co)  
 Marion A N, physician and surgeon  
 Marshall, Jones & Roberts (W H Marshall, E W Jones, and J L Roberts), Walla Walla Foundry  
 Marshall W H (Marshall, Jones & Roberts)

INSURE IN THE SUN INSURANCE CO., WHICH ADJUSTS AND PAYS ITS LOSSES PROMPTLY.



**H. WACHHORST'S** Selection of JEWELRY in the RAREST IN THE STATE 315 J Street, Sacramento, Cal.

**MARTIN MARSHALL**, blacksmith, machinery repairer, horseshoer, etc, 209 Main  
 Martin Wm (McNeil & Martin)  
 Marum T C (Doheny & Marum)  
 Marx & Co (Francois Marx and J Al Waddle), liquors and cigars  
 Marx Francois (Marx & Co)  
**MAUZEY HENRY G**, physician and surgeon, office and res 2d, bet Aider and poplar  
 McAuliff James, lumber  
 McCalley A & Son (Arthur and Robert McCalley), Standard Flouring-Mills  
 McCurdy J R, cigars, tobacco, fruit etc  
 McKennon —, Rising Star Flouring-Mills  
**MCLEAN R N**, groceries, provisions and crockery, 18 E Main  
 McNeil John A (McNeil & Martin)  
 McNeil & Martin (John A McNeil and Wm Martin), groceries  
 McPhail Alex S, bootmaker  
 Mill Creek Flume and Mfg Co, E F Baker general manager  
**MILLER D A**, reporter "Walla Walla Union"  
 Miller Mrs J D (Dement Bros & Co)  
 Mills Charles, millinery goods  
**MITCHELL J B**, barber shop and baths, 28 E Main opp City Hall  
 Mo-ke Paul, tailor  
 Montague J B, saloon  
 Moore Alex, saloon  
 Moore M C, pres Mitt Creek Flume and Mfg Co  
**MORRILL GUSTAVUS A**, feed stables and wood yard, 427 Main (see adv)  
 Morrison C F, carpenter and builder  
**MORRISON E H**, register U S Land Office, 3 E Main  
 Mosgrove Thomas, wagonmaker  
 Muntinga John (E M Acila & Co)  
 North Pacific Mills, H P Isaacs propr  
 O'Donnell & Bush (Wm O'Donnell and Charles S Bush), hardware, stoves and tinware  
 O'Donnell Wm (O'Donnell & Bush)  
 Olsen Alvin (Olson & Knudsen)  
 Olsen & Knudsen (Alvin Olsen and Jacob Knudsen), restaurant  
**OREGON IMPROVEMENT CO**, T R Tannatt general agent, cor N 4th and Main  
 Paine Bros (Frank W and John G Paine), capitalists  
 Paine's Building, cor 2d and E Main  
 Painter W C, county auditor  
**PARKER FRANK J**, editor and publisher of daily and weekly "Statesman," 9 3d  
 Patterson C M (Patterson & Pierce), land attorney

Patterson Charles M, land lawyer  
 Patterson & Pierce (C M Patterson and A Pierce), gas works  
 Pearson Bros (A P and P P Pearson), groceries  
**PERKINSON JOHN E**, proprietor Western Hotel, 430 Main  
 Picard John, undertaker and undertaker's goods  
**PIPPER JOHN** (Logan & Pieper) Pierce A (Patterson & Pierce)  
**PLANTS & MACKAY** (W D Plants and Alex Mackay), wholesale and retail grocers, 225 Main  
**PLANTS W D** (Plants & Mackay)  
**PORTER H M** (H M Porter & Co), 25 E Main  
**PORTER H M & CO** (H M Porter and C H Whitney), stoves, tin and hardware, 25 E Main  
 Prendergast T F, bakery and groceries  
 Pyle J, Aurora Restaurant  
**QUINN THOMAS**, saddlery and harness, 4 Main  
 Reed Alex, receiver U S Land Office  
 Reed G K, saloon  
 Reed W H, money broker  
 Rees R R (Rees, Winans & Co)  
**REES, WINANS & CO** (R R Rees, W P Winans and T H Foster), general merchandise and grain, 1 and 3 E Main  
 Reid Alex, receiver U S Land Office  
 Roberts J L (Marshall, Jones & Roberts)  
 Robinson T J, constable Judge Laman's Court  
**ROSE CHARLES**, saloon (San Francisco Beer Hall), 110 Main  
 Rudee & Kasper (Wolff Rudee and Jacob Kasper), dry goods and clothing  
 Rudee Wolff (Rudee & Kasper)  
**ST LOUIS HOTEL**, Henry Kohlhauff proprietor  
 St Vincent's Academy, Sister Oliver superioress  
**SAN JOSE HOUSE**, John Donovan proprietor, 324 Main  
 Schmueck Louis (Cooper & Schmueck)  
**SCHNEELY MRS M A**, millinery, ladies' suits and dressmaking, 12 3d  
 Scholl Andrew, butcher  
**SCHULER JOST**, boot and shoemaker and dealer in leather and findings; repairing promptly and neatly done, 122 Main  
 Schultz F W, saloon  
 Schumacher Albert, saloon  
**SCHUMACHER CARL**, guns and ammunition, gunsmith, etc, 113 Main (see adv)  
**SCHWABACHER BROS & CO** (Sigmund, Abraham, and Louis Schwabacher), general merchandise and grain dealers, 24-28 Main

**THE "NEW REMINGTON" AND "ROYAL ST. JOHN" SEWING MACHINES,** No. 30 Second Street, San Francisco, Cal. C. SHAWL, General Agent.

FOR THE BEST FITTING SUIT OF CLOTHES go to JOE POHEIM, the Tailor.

Schwarz Adolph, saloon  
**SCHWARZ H & CO** (Hironimus Schwarz and Robert Buckler), restaurant, cor 3d and Alder  
 Schwarz Hironimus (H Schwarz & Co)  
 Seil Nicholas, boots and shoes and boot-maker  
**SHAMBROOK ALFRED**, dyeing and cleaning, 10½ 1st  
**SHARPSTEIN B L & J L**, attorneys-at-law, Faine's Building  
 Shaw L F A, city clerk and insurance agt  
 Sherwood W F, agt Singer Mfg Co  
 Short Edward, cigars, tobacco, etc  
 Short J H & J S, livery stable  
 Simonds H O (Simonds & Young)  
 Simonds & Young (H O Simonds and H S Young), paints and oils  
 Sloan T W, physician  
**SLOCOMB S A**, proprietor Exchange Hotel, 507 and 509 Main (see adv)  
**SMALL ALBERT**, proprietor Stine House, cor 4th and Main  
 Small David W, livery stable rear of post-office  
 Small Ira, lumber dealer, Stine House  
 Small & Miller, city carriages  
 Small & Miller (D W Small and James Miller), hacks  
 Smith Ezekiel, carriage and wagon-maker  
 Smith Mrs H T, dressmaker  
**SMITH L K G** (A L Lorenzen agent), wholesale and retail cigars and tobacco, cor main and N 4th  
**STAHL JOHN H**, City Brewery and wholesale and retail liquor dealer, 2d nr Birch (see adv)  
 Staver G W (Staver, Walker & Bowles)  
**STAVEL, WALKER & BOWLES** (G W Staver, W H Walker and A S Bowles), agricultural implements, wagons and carriages, 42-46 E Main  
**STENCEL FRED** (Dusenbery Bros), 7 Main  
 Stevenson Eady, homeopathic physician and surgeon  
**STINE HOUSE**, Albert Small proprietor, cor 4th and Main  
 Stine Wm H (Jacobs & Stine)  
**STINE WM**, postmaster, 7 E Main  
 Stockwell J H (Corson & Stockwell)  
 Stone Frank, liquors  
 Stott & Feldman (Robert Stott and Moritz Feldman), crockery, etc  
 Stott Robert (Stott & Feldman)  
**STRAIGHT Z K**, importer and dealer in fine watches, jewelry and silverware, practical watchmaker and jeweler, 119 Main, above Stine House (sign of city clock)  
 Strobel Joseph (Kowitz & Strobel)  
 Sutherland G H, supt Gas Works

**TANNATT T R**, general agent Oregon Improvement Co, cor N 4th and Main  
**TAYLOR J E**, pianos and organs, 22 E Alder  
 Taylor Thomas, candy factory  
**TELLIER ADOLPH**, restaurant, 106 Main (-ee adv)  
 Thacker Miss Sarah, Commercial School  
**"THE BURGESS,"** T T Burgess, 208 Main  
 Thompson C T, stoves, tinware and hardware  
**THOMPSON GEORGE T** (Allen & Thompson), attorney  
 Thompson George T, prosecuting attorney  
 Thompson James B, sheriff  
**TURNER THOMAS**, livery, feed and sale stable, E Main above the bridge  
**TWIST SALEM**, barber shop, 15 3d  
**UNITED STATES LAND OFFICE**, E H Morrison register, Alex Reed receiver, 3 E Main  
 Upton C B & Wm H, attorneys-at-law  
 Vaudoit & Fossati (F A Vaudoit and Dominico Fossati), restaurant  
 Vaudoit J A (Vaudoit & Fossati)  
 Waddle J Al (Marx & Co)  
 Waggoner J W (Gross & Waggoner)  
**WALKER COLUMBUS**, dealer in watches and jewelry and watchmaker and jeweler, 10½ Main  
 Walker W H (Staver, Walker & Bowles)  
**"WALLA WALLA UNION"** (daily and weekly), Johnson & Herrif publishers, P B Johnson editor, and E L Herrif business mgr, 25½ E Main  
**"WALLA WALLA WATCHMAN"** (weekly), Charles Besserer, editor and proprietor, cor Alder and 3d  
 Walla Walla Water Co, J C Isaacs sec  
 Ward Michael B, county commissioner  
**WASHINGTON BREWERY**, Albert G Ernst proprietor, head of E Main  
**"WASHINGTONIAN" (THE)** (Sunday weekly), W L Black editor, 6 Main (see advertisement)  
 Waterman A B, carpenter and builder  
**WELLS, FARGO & CO**, E B Whitman ager.t, 4 East Main  
 Wells & Hungate (W B Wells & C A Hungate), druggists  
 Wells W B (Wells & Hungate)  
 Wertheimer Mrs R, dressmaker  
**WEST JAMES**, dealer in guns, pistols, ammunition and fishing tackle; also gunsmith and machinist  
**WESTERN HOTEL**, John E Perkinson proprietor, 430 Main  
 Wheeler James, harnessmaker and saddler  
 Wheeler —, agt Wheeler & Wilson S M Co

INSURE IN MUTUAL LIFE INSURANCE CO. OF NEW YORK, F. S. WINSTON, Pres. ASSETS, \$95,000,000.

**HARDWOOD LUMBER.** WHITE BROS., 13 & 15 Main cor 14 & Spear St. S. F. Boat Stock, Oak Plank and Lumber

**DANIEL NORCROSS & CO.,** Military Goods, Regalias, etc., for all Orders,  
Masonic Temple, No. 6 Post Street, S. F.

**H. WACHHORST,** Importer Fine Watches, Jewelry, Silverware, Precious Stones, etc. **315 J St., Sacramento, Cal.**

1178	Washington—Walla Walla.	
Wheeler C W, county supt public schools	Wilson John B, city surveyor	Winans W P (Rees, Winans & Co)
Whelan & Applegate (M C Whelan and T H Applegate), groceries	<b>WINCHESTER F E,</b> photographer, 9 1/2 1st	Wind F H, saloon
Whelan M C (Whelan & Applegate)	Wingard Samuel C, judge 1st judicial district	Winston J R (Crittenden & Winston)
<b>WHITMAN E B</b> (Lacy & Whitman), justice of the peace and notary public, agt W, F & Co and agent Utah, Idaho and Oregon Stage Co	Wintler & Boucher (Henry Wintler and James S Boucher), blacksmiths	Wintler Henry (Wintler & Boucher)
<b>WHITNEY C H</b> (H M Porter & Co), 25 E Main	Wolff Theodore, merchant tailor	Young H S (Simonds & Young)
Williams E J, saloon		
Williams Robert, varieties		

1861.

1882.

**C. BRECHTEL'S**

**Walla Walla Steam Bakery,**

**21 Main St., Walla Walla, W. T.**

All Kinds of Crackers at Wholesale and Retail.

**"THE WASHINGTONIAN,"**

Published by **WM. LAIRD BLACK,**

EVERY SUNDAY MORNING AT

**WALLA WALLA, W. T.**

**The Washingtonian**

Contains Interesting Social News, Original Editorials, Spicy Locals,

And is the only Sunday paper in the city or east of the Mountains.

W. H. CARNES.

W. H. LOWE.

**CARNES & LOWE,**

Manufacturers and Dealers in all kinds of

**Harness, Saddle,**

Bridles, Whips, Robes, Brushes, Etc.

**Carriage & Buggy Trimming a Specialty.**

Repairing Promptly Executed.

BILLS PAYABLE THE FIRST OF EACH MONTH.



**45 East Main Street, Near Bridge, Walla Walla, W. T.**

**CALVIN NUTTING & SON,** 227 MAIN STREET, SAN FRANCISCO, Iron Doors, Bank Vaults, Etc.

**CONKLIN BROS.,** PACIFIC STEAM CARPET BEATING, ALSO WHITENING. 333 TYLER ST., S. F.



**WALLA WALLA  
Marble Works.**

**D. J. COLEMAN,**  
Manufacturer of

**Monuments, Tombstones,**

(American and Italian.)

**And all Kinds of Marble Work.  
WALLA WALLA, W. T.**

Prices the most reasonable of any house this side of San Francisco. All orders promptly filled and satisfaction guaranteed.

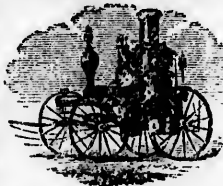

**C. F. CRAFT,  
Engineer & Machinist,**

AND DEALER IN

**Plumbers' Materials.**

Steam, Water and Gas Pipes and Fittings, Pumps, Valves and Cocks, Steam and Water Gauges and Glasses, Oilers, Hosc, Belting, Hosc Pipes and Connections. Agent for Steam Pumps, Hydraulic Rams and all kinds of Machinery. Specifications Made, Contracts Filled, and all Work Guaranteed.

**WALLA WALLA, W. T.**

N. B.—Pipe Cutting done to order, all sizes from ½ to 4 inches.



**"THE DELMONICO."**

**I. CHILBERG** Proprietor.

The Model Restaurant of the Northwest.

Sample Room for Commercial Trade.

Furnished Rooms in Connection.

Open at all Hours.

**206 Main Street, Walla Walla.**

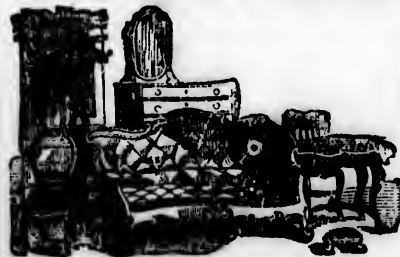

**E. W. EVERSZ,**

Manufacturer and Dealer in

**FURNITURE, BEDDING,**

**UPHOLSTERY GOODS,**

Window Shades, Picture Frames,  
Moldings, etc., etc.

121 and 123 Main St., above Stine House,

**WALLA WALLA, W. T.**

ORDERS FROM A DISTANCE PROMPTLY ATTENDED TO.

# Walla Walla Union,

(DAILY AND WEEKLY.)

P. B. JOHNSON, Editor.

Established, 1869.

E. L. HERRIFF, Manager

Walla Walla, W. T.

## JOHNSON & HERRIFF. - - Proprietors.

The Union is devoted to the interests of Eastern Washington and Oregon, and is the largest and best paper published East of the Cascade Mountains.

DAILY, \$10 PER ANNUM. WEEKLY, \$3 PER ANNUM. SAMPLE COPIES FREE.

Address, **THE UNION, Walla Walla, W. T.**

A complete Job Printing and Book Binding establishment connected with the Office.

## WALLA WALLA WATCHMAN,

A paper Rich, Rare, and Racy. Devoted to the advancement and interest of the Country. Has

### The Largest Circulation

Of any paper published in Washington Territory, and is solid.

**Charles Besserer,**

Editor and Proprietor.

## BRADLEY & DOHENY,

WHOLESALE DEALERS IN

### LEATHER AND SHOE FINDINGS,

Belting, Packing, Hose, Lace Leather,  
Harness and Saddlery, Hardware, Carriage Trim-  
mings, etc., etc.,

109 East Main Street, Walla Walla, W. T.

Cash Paid for Hides, Furs, Pelts, Wool, Etc.

E. B. HAWLEY.

JAMES MAGANN.

**E. B. HAWLEY & Co.,**

Ornamental Carriage and  
Wagon Painting,

113 East Main Street,

**Walla Walla.**

We are prepared to execute artistic work sent to us from any part of the Country.

## EXCHANGE HOTEL,

507 and 509 Main, between 7th and 8th Sts.,

WALLA WALLA, W. T.

**S. A. SLOCOMB, Proprietor.**

Board and Room from \$1.00 to \$1.50 per day.  
Single Meals, 25 cents.

**First-Class in Every Respect.**

Newly Refitted and Refurnished. Perfect Satis-  
faction Guaranteed.

**NO CHINESE EMPLOYED.**

## BON TON RESTAURANT,

**H. SCHWARZ & CO. Proprietors.**

Corner Third and Alder Streets,

WALLA WALLA, W. T.

The Most Popular Restaurant in the City. Ta-  
bles Liberally Supplied with every Dell-  
cacy, in Season.

**Meals 50 Cents, Three for \$1; By  
the Week, \$4.50.**

## C. SCHUMACHER, GUNSMITH,



Dealer in

Guns, Ammunition, Fishing Tackle,  
&c. All kinds of Repairing Promptly Done.  
Main St., opp. St. Louis Hotel, Walla Walla

# G. A. MORRILL, Wood Yard & Feed Stable.

DEALER IN

## Wood, Hay, Grain and Feed.

Contracts Made to Supply Wood to all parts of the City.

### 427 Main St., cor. 7th, Walla Walla.

Established 1861.

Enlarged 1881.

## To Advertisers:

### THE COUNTY AND CITY OFFICIAL NEWSPAPER.

OFFICE DAILY AND WEEKLY STATESMAN, WALLA WALLA, W. T., April 10, 1882.

GENTLEMEN: The circulation of the STATESMAN is much larger than any other newspaper in the Great Northwest Interior, and extends from tide-water on Puget Sound to the most remote settlements on the Pacific Slope of the Rocky Mountains, besides a large incidental subscription list embracing nearly every State and Territory in the Union. In the neighboring State of Oregon, which adjoins Walla Walla County, and which to all intents and purposes is an integral part of this Territory, the circulation is very large. In Idaho Territory the same.

In order to convince you of the fact of the circulation being larger than any other Newspaper published here, I append the following certificate from the Postmaster at this place.

F. J. PARKER, Editor and Publisher.

WALLA WALLA, W. T., March 30, 1882.

I hereby certify that the circulation of and the amount of postage paid on the "Walla Walla Statesman" from this office exceeds that of any other newspaper published in this city or county.

WILLIAM STINE, Postmaster.

# CITY BREWERY.

## JOHN H. STAHLER,

Manufacturer of the Celebrated Stahl Beer and Wholesale and Retail Liquor Dealer. Orders received and promptly filled from all parts of the Country.

### Second Street, South of Birch, Walla Walla, W. T.

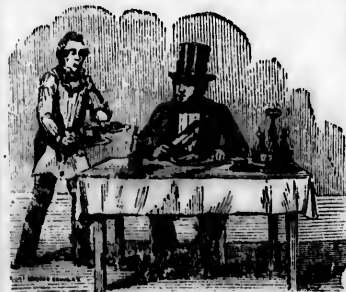

## RESTAURANT DE PARIS,

ADOLPH TELLIER Propr.

106 Main, (above St. Louis Hotel),

### Walla Walla, W. T.

The Best Cooking in the City. Meals at all Hours.

OYSTERS IN SEASON.

MEALS, - - - 50 CENTS.

1182

Washington—Walla Walla—White River.

H. WACHHORST Repairs Watches, Chronometers and Clocks at Short Notice. 315 J Street, Sacramento, Cal.

**ALFRED SHAMBROOK,**

Walla Walla Chemical Etesm

**DYEING & CLEANING WORKS,**

No. 10 1/2 First St., next door to D. J. Coleman's Marble Shop, WALLA WALLA, W. T.

Silk, Velvet, Woolen and Mixed Goods

Cleaned and Dyed in any Shade or Color.

Furs, Shawls, Blankets and Feathers Cleaned and Dyed. Carpets of all kinds Cleaned and Made to Look Like New. The Cleaning of Gent's Clothing a Specialty. All Work done after the Best French and German Methods, and Warranted.

**WASHOUGAL.**

CLARKE COUNTY. A post-office, 30 miles northeast of Portland by O. R. & N. Co's steamers. Population 60.

Brown F, hotel, saloon and painter  
Carpenter F, general merchandise  
**DURGAN J E C.** postmaster and general merchandise  
Flind O, bootmaker  
Holm John, blacksmith  
Kersey A A, carpenter and cabinet-maker and meat market  
Shadler S, harness

**WASHTUCNA.**

WHITMAN COUNTY. A post-office.

**BASSETT G W.** postmaster

**WATERFORD.**

WAKIAKUM COUNTY. A post-office, on Columbia River, 5 miles east of Cathlamet. Population 75.

Brown Sam, saloon  
Butler A, saloon  
Cardwell Geo H, general mdso  
Earley James, painter  
Hapgood & Co, salmon packers  
Lawson Henry, physician  
Meatz Jake, saloon  
Mason John T, attorney-at-law  
Nelson Rev Nicholas, clergyman  
Nice J B, cattle dealer  
**STANLER R R.** postmaster  
Wheaton Ly, saloon

**WAVERLY.**

SPOKANE COUNTY. A post-office.

**FARNSWORTH C O.** hotel  
**FARNSWORTH ELLEN.** postmistress

**WENAS.**

YAKIMA COUNTY. A post-office.

Denton E, mason  
Hecox N S, carpenter  
Henson Jas A, saw-mill  
Jordan Thos, carpenter  
Langmire & Pollard, gen mdso  
McGlothlen C L, carpenter  
McGlothlen G W, saw-mill  
McGlothlen T B, plasterer  
O'Neal C O, carpenter  
**PURDIN JAMES H.** postmaster, stationery and notions  
**PURDIN LEE,** clerk with J H Purdin  
Rhomer Joseph, saw-mill  
Sinclair Thos, carpenter

**WHATCOM.**

WHATCOM COUNTY. A post-office; county seat, on the eastern shore of Bellingham Bay; reached by steamers.

Boyd R B, physician  
**CLOTHIER H.** county auditor and recorder  
Colony Washington, milling  
Conoley J, saloon  
Conover H C, saloon  
Compe W T, county treasurer  
Crandall G N, coroner  
Dement G D, physician  
Downs H P, county commissioner  
**FOOTS W H.** hotel, postmaster, superintendent of schools and general merchandise  
Gilkey F E, county commissioner  
Henderson D B, county commissioner  
Inks Miss Annie, hotel  
Jenkins John, hotel  
Julian Gus, transportation and forwarding  
McPherson M, pros Washington Colony  
O'Brien Pardon, saloon  
O'Leahlin J, sheriff and assessor  
Reinhard D S, real estate agent  
Sisson W S, general merchandise  
**STEINWEG W L & CO.** (W L and C G Steinweg), general merchandise  
Stewart H B, surveyor  
Thornton A W, physician and druggist  
Ulter Wm A, physician and dentist  
Washington Colony, M McPherson pres, saw and flouring-mills  
White H J, probate judge

**WHITE RIVER.**

KING COUNTY. A post and telegraph office, 19 miles southeast of Seattle. Population 80.

**VAN DOREN C M.** general merchandise and postmaster

CONKLIN BROS., CARPET BEATING & RENOVATING WORKS, 333 GOLDEN GATE AVENUE (TYLER ST.) S. F.

JOE POHEIM, THE TAILOR, makes the BEST FITTING Clothes in the State.

**WHITE SALMON.**

KLIKITAT COUNTY. A post-office, on Columbia River, 88 miles by O. R. & N. Co.'s steamers northeast of Portland.

Jewett A H, nursery  
Suksdorf Bros, dairymen  
Suksdorf D, gen mdse and postmaster  
**WARNER J R**, notary public

**WHITESTONE.**

SPOKANE COUNTY. Post-office Miles.  
Condon Wm, gen mdse (Wilson Creek)  
**FRIEDLANDER J H**, general merchandise  
Hughes Wm, gen mdse (Welsh Creek)

**WILBURTON.**

WHATCOM COUNTY.  
Wilbur John T, postmaster

**WILKENSHEIM.**

KLIKITAT COUNTY. See Ilusum.

**WILKESON.**

PIERCE COUNTY. A post-office, on the Northern Pacific R. R. (Puyallup Branch), 3 miles from Carbonado. There are rich deposits of coal here; also quarries of limestone.

**JONES JOHN P**, general merchandise, hotel and postmaster  
Wilson W R, saw-mills

**WILLOPA VALLEY.**

PACIFIC COUNTY. Post-office Woodard's Landing.

Albright, Steen & Co, loggers  
Barstow Chas, blacksmith  
Dolan John, blacksmith  
Drissler Bros, general merchandise  
**DRISLER JACOB**, postmaster  
Drissler John H, bootmaker  
Ellis Henry, logger  
Fowler James, log er  
Giesey Rudolph, blacksmith  
Mekin Thos, bootmaker  
Rhea John, logger  
Salshury A F, hotel and saloon  
Soule E & A, loggers

**WINLOCK.**

LEWIS COUNTY. A post and telegraph office, on the Northern Pacific R. R. (Pacific Division), 59 miles southeast of New Tacoma and 13 miles south of Chehalis.

Brookshire —, physician  
Dneber Geo F, gen mdse and hotel  
Erkenbrack P, meat market  
Finch E L, carpenter and gen mdse  
Freeman Wm, blacksmith  
McClure E P, contractor  
McCoy J M, teacher  
Mill Co's Store  
Nealy J S, contractor  
**PAGET C C**, postmaster  
Pennington J L, carpenter  
Rhoades & Co, saw-mill  
Rosten O C, brick-layer  
Spang'er John, gun and locksmith  
Stevens C M, saw-mill  
Stevens M C, machinist  
Whiteside —, physician

**WOODARD'S LANDING.**

PACIFIC COUNTY. A post-office.  
Dolan John, blacksmith  
**DRISLER BROS**, general merchandise  
**DRISLER JACOB**, postmaster  
Giesey Sebastian, county commissioner  
Whitecom H J, hotel

**WOODINVILLE.**

KING COUNTY. A post-office.  
Aderson Andrew, farmer  
Calkins A L, farmer  
Greanleaf S C, farmer  
Jederholm Mrs, farmer  
Peterson Mrs Arthur  
Woodin Ira, farmer  
**WOODIN SUSAN**, postmistress  
Yaense James, farmer

**WOODLAND.**

COWLITZ COUNTY. A post-office.  
**BOZORTH C C**, general merchandise, dry goods, and postmaster  
**BOZORTH R R**, general merchandise and assistant postmaster

WEEKLY ARGUS, } (DAILY EDITION,  
Established Feb. 1871 } Commenced June '82

**ENERGY AND ENTERPRISE** will accomplish wonders. The

**Puget Sound Daily & Weekly Argus**

Are fast pushing forward to the front ranks of Washington Territory journalism. The Weekly is in its Thirtieth Volume, and is a 5-column quarto, filled with editorial, local, shipping and commercial news, telegraph news, items, miscellany; in fact everything that goes to make up a first-class newspaper. Subscription—Weekly, \$3 per year in advance; parts of a year at same rate; Daily, by carrier or mail, 25 cents per week. Liberal terms to advertisers. Address, ALLEN WEIR, Editor and Proprietor, Port Townsend, Washington Territory.

SUN INSURANCE CO., 415 CALIFORNIA STREET, SAN FRANCISCO.



H. WACHHORST Has a Magnificent Assortment of CHAINS, CHATELAINES, etc. 315 J Street, Sacramento, Cal.

## BRITISH COLUMBIA.

See, also. List of Towns Received Too Late for Regular Insertion.

The Province of British Columbia is the extreme Northwest of the American British possessions. Although explored by Captain Vancouver on behalf of England in 1792, no immediate results, as regards any attempt to colonize, followed, until the Hudson Bay Company sent a party to Victoria in 1843. This party built a fort and laid the foundation of a very important trading post. The Company obtained a grant of the island (Vancouver) from the British Government six years later. The corporation had at the same time possession of the main-land, under charter and conditions. On the termination of the grant, which had been for ten years, the British Parliament constituted British Columbia and Vancouver a Crown Colony. By 1858 there were supposed to be 20,000 miners in the country, and a complete colonial system was organized, with James Douglas as Governor. Subsequently the main-land and Vancouver became united.

In 1871 the system of Crown Colonies, as regards the British possessions in Northwestern America, passed away, on the admittance of British Columbia into the Canadian Confederation, and thus ended the first part of the history—by no means an uneventful one—of the youngest British colony in the New World.

We predict a brilliant future in store for this beautiful region. With a genial climate, an acreage of 200,000 square miles, a wealth of island, coast, woodland, pastoral and mountain scenery; with inexhaustible mineral and forest treasures; with beautiful rivers, spacious bays and land-locked harbors, forming a seaboard for trade that is unsurpassed, this Province presents inducements alike to capitalists, miners, merchants, artists, tourists, farmers and artisans, such as no person with an eye on the Pacific Coast region should disregard.

The country has had innumerable drawbacks, chief among which has been the difficulty of communication with her home market. Her hopes are now fixed on the great transcontinental railroad, which approaches nearer day by day, and which will people the country with settlers, hasten its development and create and transform cities on the gulf and great river as if by magic. Then also will the river and harbor advantages of the Province become many times more valuable.

There is a general business revival in British Columbia as the annexed extract from the *Victoria Colonist* of June 9, 1881, shows:—

"In spite of the gloomiest forebodings, business interests are surely and steadily reviving. The workshops are nearly all busy. In some branches suitable hands are not obtainable, and the fulfillment of orders is somewhat delayed in consequence. In the wholesale trade there is an active inquiry for goods, and shipments to the main-land are large and daily increasing. In the retail trade an improved demand for many descriptions of goods is reported, and milliners and dressmakers have not been as actively employed for many years as now. In the clothing and boot and shoe factories there is a manifest improvement, and some of the proprietors are preparing to enlarge their premises and increase their facilities for manufacturing.

The building trade is the only one that is not feeling the benefit of the improved condition of affairs, but it must be remembered that the city (Victoria) was largely overbuilt from 1876 to 1879. The town in those three years grew faster than the country and the former is now having a breathing spell until the country shall have had time to 'catch up.' The large railway expenditure on

THE "NEW REMINGTON" SEWING MACHINE, No. 30 Second Street, San Francisco, Cal.

PRISON CELLS, Cemetery Fences, etc., No. 227 Main Street, S. F. CALVIN NUTTING & SON.

JOE POHEIM, THE TAILOR. Suits made to order from \$20. 203 Montgomery & 724 Market.

**JOE POHEIM, THE TAILOR. Suits made to order from \$20. 203 Montgomery & 724 Market.**

*British Columbia—Alkili Lake—Barkerville.* 1185

the main-land has caused the gratifying change which it affords us much pleasure to note. It has placed ready money in the hands of the interior producer. It has given the trader the wherewithal to wipe old scores from the slate, and has infused new life into many channels that previously suffered from stagnation."

We may commend the steamer *R. P. Rillet* of the Pioneer Line, for a trip up the Fraser River. She leaves Victoria for Yale and way-ports twice a week and affords excellent accommodations and fare, which are so essential to the traveler if he would enjoy grand scenery.

**OFFICIAL DIRECTORY.**

- Hon. C. F. Cornwall.....Lieut.-Governor
- Capt. R. G. Tatlow....Private Secretary
- Hon. Robert Beaven.....President Executive Council
- Hon. Frederick Williams.....Speaker Legislative Assembly
- Hon. Sir M. B. Begbie.....Chief Justice
- Hon. H. P. P. Crease.....Puisne Judge
- Hon. J. H. Gray.....Puisne Judge
- Hon. J. F. McCreight.....Puisne Judge (Cariboo)
- Hon. G. A. Walkem.....Puisne Judge
- Hon. J. W. Trutch.....C. M. G. Agent Dominion Government
- Hon. W. O. Hamley.....Collector of Customs
- R. Wallace.....Inspector of Post-offices and Postmaster Victoria
- F. Revely.....Dominion Agent Marine and Fisheries
- A. C. Anderson.....Inspector of Fisheries

**INLAND REVENUE.**

- C. T. Dupont.....Inspector
- H. B. Good.....Collector
- Lieut.-Colonel Powell, M. D.....Superintendent Indian Department
- Hon. T. Basil Humphreys.....Provincial Secretary and Minister of Mines
- Hon. Robert Beaven.....Minister of Finance and Agriculture
- J. McB. Smith.....Provincial Auditor
- Hon. R. Beaven.....Chief Commissioner Lands and Works Department
- W. S. Gore.....Surveyor General
- Hon. L. R. Hett.....Attorney General
- H. B. W. Aikman.....Registrar General of Titles
- J. C. Prevost.....Registrar Supreme Court
- C. C. McKenzie.....Superintendent of Education
- Charles Todd.....Superintendent of Police
- J. Phillips.....Superintendent Asylum of the Insane, New Westminster
- A. J. Monat.....Assayer and Miller (Assay Office, Cariboo)
- A. Dick.....Inspector of Coal Mines (Nanaimo)
- A. W. Vowell.....Gold Commissioner (Cassiar)

GOVERNMENT AGENTS.—H. Fry, Cowichan; M. Bray, Nanaimo; W. Dinewall, Comox; J. C. Hughes, New Westminster; W. Dewdney, Yale; F. Hussey, Lytton; C. Phair, Lilloet; F. Saucy, Clinton; G. C. Tunstall, Kamloops; T. McK. Lambly, O'Kanagan; W. Ternie, Kootenay; J. Bowron, Cariboo; W. Stephenson, Forks of Quesnelle River.

**ALKILI LAKE.**

CARIBOO DISTRICT. A post-office.  
Bowie W H, stock raiser  
Rosettie Joe, dairy, farmer and stock raiser

**ASHCROFT.**

YALE DISTRICT. A post-office.  
Barnes J C, farmer and stock raiser  
Biddard J, farmer

**CORNWALL BROS.** farmers and stock raisers

Craig John, farmer and stock raiser  
Dowling J, hotel and farmer  
Kirkpatrick J, farmer and saw-mill  
Minnaberriet A, farmer and stock raiser  
Ward U, farmer

**BARKERVILLE.**

A post-office, 380 miles from Yale.  
Bibby John, hardware, stoves and tin-ware

**HARDWOOD LUMBER, WHITE BROS.** 13 & 15 Main and 14 & 7 Spear St. S. F. Hubs, Spokes, Rims, Poles, &c. etc.

**MUTUAL LIFE INSURANCE CO., OF NEW YORK, F. S. WINSTON, Presi. CHEAPEST AND BEST. See Adv. Page.**

**MASONIC OUTFITS,** Society Goods, etc., at **NORCROSS & CO.,**  
Masonic Temple, No. 6 Post Street, S. F.

1186

*British Columbia—Barkerville—Colwood.*

**H. WACHHORST'S** Selection of JEWELRY is the finest in the State. **No. 315 J St., Sacramento, Cal.**

Bowron John, government agent, recorder and gold commissioner  
Byrnes George, sheriff and auctioneer  
Chepp John, physician  
Delara Ned, wood dealer  
Denny Joseph, saloon  
Evans Rufus, hotel and restaurant  
Goodson John, baker  
Houss Charles, saloon  
Kelly Andrew, hotel  
Knott John, contractor and builder  
Mason & Daily, butchers, gun mds and traders

**McWha & McAlinder,** general merchandise  
McCreight J F, puisne judge judicial department

Melrose W T, mechanic  
**MOSES W D,** fancy and dry goods, boots and shoes, and hairdresser  
Mount Alex, assayer and smelter  
Murray John, carpenter  
O'Neil P C, blacksmith  
Pantola A, saloon and trader  
Rogers S A, saloon and trader  
Shepherd G L, bootmaker  
Sterling J W, school teacher  
Stone James, postmaster and telegraph operator  
Walker Samuel, saloon and trader  
Watt Hugh, hospital physician

**BIG BAR CREEK.**

CARIBOO DISTRICT. A post-office.

**HALLER JOSEPH,** postmaster

**BRIDGE CREEK.**

CARIBOO DISTRICT. Post-office Clinton.  
A trading-post on the Cariboo Wagon Road, in the centre of a settlement chiefly employed in stock-raising and butter-making.

**HAMILTON THOS M,** general merchandise and trader

**CACHE CREEK.**

YALE DISTRICT. A post-office, 110 miles from Yale.

Alams Samuel, teamster  
Borens J C, farmer  
**CAMPBELL JAMES,** general merchandise and hotel  
Cargilo Weltian, farmer  
Craig John, farmer  
Evans O H, teamster  
Groves J B, stock raiser  
Harper Thos, mill owner  
Koster Peterson, farmer

McCallan Daniel, packer  
McCulley John, blacksmith  
McKoy Archibald, teamster  
Morgan T, farmer  
Nelsen Jonathan, farmer  
Orr J H, farmer  
Parke Philip, farmer  
Ronric Chas, farmer  
Robins Stephen, teamster  
Sanford W H, farmer  
Semlen C A, farmer  
Stephensen George, blacksmith  
Stuart Jas, farmer  
Vanveonburgh & Co, farmers  
Veasy Michael, farmer  
Walker William, farmer  
Wilson John, farmer and stock raiser

**CHILLIWACK.**

NEW WESTMINSTER DISTRICT. A post-office.

**ASHWELL GEO R,** general merchandise  
Bartlett Thos, general merchandise  
Chopman Wm, blacksmith  
Green S, blacksmith  
Harrison Mrs, hotel  
Henderson I C & Co, general mdse  
McDonald Mrs, general merchandise and postmistress  
McTheavor George, hotel  
Nevan A, blacksmith and wagonmaker

**CLINTON.**

CARIBOO DISTRICT. A post-office.

Arnold S A, blacksmith  
Bell E, accountant  
Ferguson A B, hotel  
Hamilton James, mgr B C Ex Co  
Harvey H W, accountant  
Hayes Chas, express agent  
Laster F W, general merchandise  
**LIVINGSTON W,** revenue collector  
McCully John, blacksmith  
McKay J J, telegraph operator  
McLellan C M, blacksmith  
Saul Isaac, hotel  
Smith J E N, hotel  
Smith J F, teacher  
Soues F, government agent  
Wilson Uriah, general merchandise

**COLWOOD.**

VICTORIA DISTRICT. A post-office.

Belmont & Co, tannery  
**PRATT ARTHUR,** hotel and postmaster

**CONKLIN BROS., CARPET BEATING & RENOVATING WORKS, 333 GOLDEN GATE AVENUE (TYLER ST.) S. F.**

**PRISON CELLS,** Quarters, Furnace, etc., **CALVIN NUTTING & SON,** 227 Main Street, S. F.

**JOE POHEIM, THE TAILOR, 724 Market and 203 Montgomery Streets, S. F.**

JOE POHEIM, THE TAILOR, 724 Market and 203 Montgomery Streets, S. F.

**COMOX.**

VANCOUVER DISTRICT. A post-office, situated 140 miles northeast of Victoria. Population about 500. Support derived from its agricultural and coal mining capacities.

**DINGWALL W M**, postmaster and government agent  
 Fitzpatrick J M, saloon  
 McKenzie John W, blacksmith  
 McPhee Joe, general merchandise  
 Pilecock & Gillard, saw-mill  
 Rodello J, general merchandise  
 Union Coal Mining Co

**COWICHAN.**

VANCOUVER DISTRICT. A post-office, 40 miles by steamer from Victoria.

Asken Mrs, saw-mill  
 Fry H, government agent  
 Jaque W P, general merchandise  
 Kinmer James, hotel  
 Lutton W J, saw-mill  
 Morley John, general merchandise  
**O'DANA G B**, general merchandise

**DENMAN ISLAND.**

Barry Peter, farmer  
 Graham John, farmer  
 Holms John, farmer  
 McFarland Chas, farmer  
 McFarland George, farmer  
 McFarland James, farmer  
 McFarland Walter, farmer  
 McMillan Alex, farmer  
 Metcalfe James, farmer  
 Pickard Thos, farmer  
 Pickles David, farmer  
**PIERCY THOMAS H**, postmaster and farmer  
 Swan Robert, farmer  
 Watt Michael, farmer  
 Yates Robert, farmer

**DOG CREEK.**

CARIBOO DISTRICT. A post-office.  
 Gustafson Nelson, expressman  
 Twentymar Anthony, miller  
 Wright & Vanuzuele, gen mdse  
**WRIGHT W H**, postmaster

**DRYNOCH.**

YALE DISTRICT. A post-office.  
 Gowan John, mining  
 Macleod Henry A F, civil engineer and resident engineer of C P R  
**MACLEOD W**, postmaster  
 Pinder W G, civil engineer

**EMORY.**

YALE DISTRICT. A post office, situated on the Fraser River, 5 miles below Yale. It is a station on the Canada Pacific Railway.

**BILLEDAUX P**, hotel and general merchandise  
 Giesler Wm, hotel, gen mdse and postmaster

**FORK OF QUESNELLE RIVER.**

Stephenson W, government agent

**FORT BARBINE.**

Four hundred and ten miles from Quesnelle, on Barbine Lake.  
 "St Pierre," agt Hudson Bay Co

**FORT CONNOLLY.**

Four hundred and ninety miles from Quesnelle, on Connolly Lake.  
 Bird Joseph, agt Hudson Bay Co

**FORT FRASER.**

One hundred and forty miles from Quesnelle, on Fraser Lake.  
 Anderson H F, agt Hudson Bay Co

**FORT GEORGE.**

On Fraser River.  
 Ogden Chas, agt Hudson Bay Co

**FORT GRAHAM.**

Five hundred and twenty miles from Quesnelle, on Finalay's Branch of the Peace River.  
 Murray A C, agt Hudson Bay Co

**FORT McLEOD.**

Two hundred and eighty miles from Quesnelle on McLeod Lake.  
 Gordon Joseph, agt Hudson Bay Co.

**FORT ST. JAMES.**

On Stuarts Lake, 265 miles from Quesnelle.  
 Alexander I M L, factor in charge Hudson Bay Co  
 McKenzie Fred, agt Hudson Bay Co

SUN INSURANCE CO., IS THE FAVORITE FIRE AND MARINE COMPANY ON THE COAST.



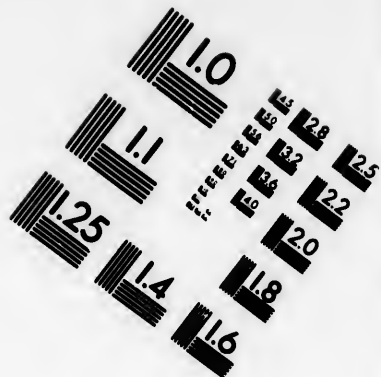
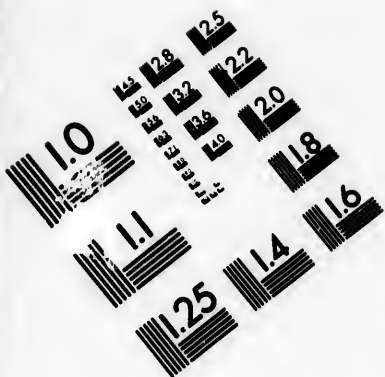

**IMAGE EVALUATION  
TEST TARGET (MT-3)**

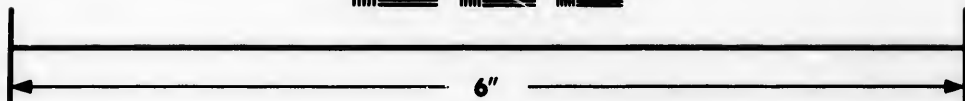
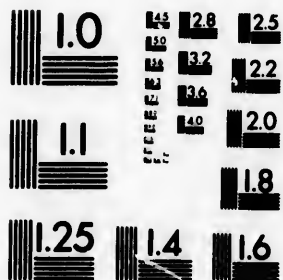

**Photographic  
Sciences  
Corporation**

23 WEST MAIN STREET  
WEBSTER, N.Y. 14580  
(716) 872-4503

1.8  
2.0  
2.2  
2.5

1.8  
2.0  
2.2  
2.5

**H. WACHHORST'S** Selection of **JEWELRY** is the finest in the State **No. 315 J St., Sacramento, Cal.**

1188 *British Columbia—Fort Simpson—Keremeos.*

**FORT SIMPSON.**

VICTORIA DISTRICT. Post-office Victoria.

Crosby Rev T, resident missionary  
Hall R H, Indian trader  
Hudson Bay Co  
Jennings D, Mission school teacher  
Wiliscroff G, saw-mill

**GLENORA.**

CARIBOO DISTRICT. A post-office.

Ballentine John J, postmaster and general merchandise  
Callbreath, Grant & Cook, gen mdse  
Wheelock Geo, hotel  
Williams Thos, hotel

**GRANVILLE.**

NEW WESTMINSTER DISTRICT. 12 miles from New Westminster.

Black Geo, butcher  
Blair Thos, hotel  
Blair W T, saloon  
Burrard Inlet Fishing Co, J L Raymur manager

**CAMPBELL A O**, assistant postmaster  
Fraser A C, farmer

Fraser Simon, stevedore  
**GOLD L**, dry goods and groceries

Griffith Joseph, hotel  
**HARVEY H**, postmaster

Hastings Saw Mill Co, P. H. Alexander manager

Ioule Wm, stevedore  
Johns I, Custom House officer  
Johnston Alex, Deighton Hotel

Mackintosh S T, telegraph operator  
Mannion Joseph, hotel

Masters A, physician  
McHendry P, bootmaker

McInnes & McLoud, Sunny Side Hotel  
Millman R, carpenter

Moodyville Saw Mill Co  
Raymun J L, manager of Burrard Inlet Fishing Co

Robertson J A, saloon  
Robinson John, saloon

Sullivan A W, grocer  
**WILSON B H**, general merchandise

**GROUSE CREEK.**

McWha & McGlenden (Alex McWha and Anthony McGlenden), general traders and saloon

**HOPE.**

YALE DISTRICT. A post-office. A very pretty little town on Fraser River 19

miles below Yale and 81 miles above New Westminster.

Corrigan James, hotel  
Flood W L, saw-mill  
Hudson's Bay Co, general merchandise  
Wardle —, general merchandise  
Wirth Mrs C J, general merchandise  
Wirth Miss, postmistress and telegraph operator

**HORSESHOE BAY.**

Askew T, saw-mill  
Conway —, telegraph operator

**KAMLOOPS.**

YALE DISTRICT. A post-office.

Arnrou Sam, attorney-at-law  
Anderson Andrew, saloon  
Canagher John, ferryman  
Coates Lanson, telegraph operator  
Fortune Wm, propr Tranquille Flour-Mills

Grant Edward, packer  
Guerin J, blacksmith  
Harvey Frank, packer  
Headling John, carpenter  
Leonard D P, millwright  
Mara J A, justice of peace

**MARA & WILSON**, general merchandise and agent B C Express Co

McIntosh J, contractor  
McIntosh & McPhadon, hotel  
McKennon A, blacksmith  
O'Brien John, saloon  
Pearse Ernest, teamster  
Peterson & Spelman, Cosmopolitan Hotel

Roper Thomas, butcher  
Shuswap Milling Co, Limited  
Smith Jesse, saloon  
Tait J, general merchandise  
Tretheway James, miller  
Tunstall G C, government agent

**KEITHLEY CREEK.**

Post-office Victoria.

**KIETH, BORLAND & CO**, general merchandise

**KEREMEOOS.**

Post-office Okanagan Mission.

**PRICE BARRINGTON**, general merchandise and flour-mills

**THE "NEW REMINGTON" SEWING MACHINE,** C. SHAWL, General Agent, No. 30 Second Street, San Francisco, Cal.



**KOOTENAY.**

YALE DISTRICT. A post-office.

Baker T S, ferryman  
Davis J, blacksmith  
Fernie W, government agent  
Griffiths D, blacksmith  
**TEMIE W**, postmaster

**LAC LA HACHE.**

CARIBOO DISTRICT. A post-office.

**McKINLAY ARCH**, postmaster and stock raiser

McKinlay James, stock raiser  
McKinlay Ogden A, stock raiser  
Ogden Charles, stock raiser

**LADNER'S LANDING.**

NEW WESTMINSTER DISTRICT. A post-office.

Adair & Co, John Adair mgr, cannery  
Canoe Pass  
Bell Rev Wm, clergyman  
Benson H, justice of peace  
British Union Packing Co, W B Adair mgr, Canoe Pass  
Delta Packing Co, F Page mgr  
Ladner Wm E, postmaster  
Lyon J H, general Indian agent  
McKee John, justice of peace  
**McNEELY & BUIE** (Thos McNeely and John Buie), general merchandise and hotel  
Young Benj, mgr The British American Packing Co, Canoe Pass

**LIGHTNING CREEK.**

Dodd W W, general trader, saloon and butcher  
Fletcher & McNorthan, general traders and saloon  
Peoples John, blacksmith and general trader  
Water Joseph, milkman

**LILLOET.**

CARIBOO DISTRICT. A post-office.

Dieky James, farmer  
Eastman Franklin, farmer  
**FEATHERSTONE H**, general merchandise and blacksmith and postmaster  
Galte B, farmer and carpenter  
Hoey Richard and Thomas, farmers  
Miller John, ferryman  
Miller John Marshall, Lilloet Mills  
Ordini Joseph, general merchandise

Phair Casper, school teacher, clerk of court and government agent  
Smith A W, general merchandise  
Tinker George R, mail carrier  
Tinker & Harris, restaurant and saloon

**LOOYARS.**

Post-office, O'Kanagan Mission, 25 miles distant from Keremeos.

Kruger Theodore, general merchandise

**MAPLE BAY.**

VANCOUVER DISTRICT. A post-office, situated about half-way between Victoria and Nanaimo, and is the main outlet of the great Cowichan Valley.

**BEAUMONT WM**, hotel, general merchandise and postmaster

**MASSETT.**

VICTORIA DISTRICT. Post-office Victoria

Mackenzie Alexander, justice of the peace and agt Hudson Bay Co

**MATSQUI.**

NEW WESTMINSTER DISTRICT. A post-office.

**CARION ALPHONSUS M**, postmaster

**METCHOSIN.**

VICTORIA DISTRICT. A post-office.

Argyle Thomas, farmer  
Battersly George, farmer  
Clarke Chas Edward, school teacher  
Cole George, farmer  
Cook George, farmer  
Dutwall George, farmer  
Field E, farmer  
Fisher Wm, farmer  
Foreman Chas, farmer  
Frazer Donald, farmer  
Gleed R, farmer  
**GLEED MRS T**, postmistress  
Helgesen H, farmer  
Hunt Wm, farmer  
Inches James, miner  
Parker Thomas, farmer  
Pears George, farmer  
Rosman Edwin J, farmer  
Roye Samuel, farmer  
Rule Daniel, farmer  
Vine Edward, farmer  
Weir Adam, farmer  
Weir John, farmer

**JOE POHEIM, THE TAILOR.** Suits made to order from \$20. 203 Montgomery & 724 Market.

"SEWING MACHINE" REMINGTON

C. SHAW, General Agent, No. 30 Second Street, San Francisco, Cal

MUTUAL LIFE INSURANCE CO. OF NEW YORK. ECONOMIC MANAGEMENT. CAREFUL SELECTION OF RISKS.

**MASONIC OUTFITS,** Society Goods, etc., at **NORCROSS & CO.,** Masonic Temple, No. 6 Post Street, S. F.

**H. WACHHORST** Has a Magnificent Assortment of CHAINS, CHATELAINES, etc. **315 J Street, Sacramento, Cal.**

1190

*British Columbia—Metchosin—Nanaimo.*

Weir Robert, justice of peace and farmer  
Wilson Peter, farmer  
Witty Mrs J, farmer  
Witty Wm, farmer

**MOODYVILLE.**

NEW WESTMINSTER DISTRICT. A post-office.

**MOODYVILLE SAW-MILL CO. B**  
Springer manager

**SPRINGER B.** manager Moodyville  
Saw-mill Co

**MUD BAY.**

NEW WESTMINSTER DISTRICT. A post-office.

Brown D R, farmer  
Carnerose Charles, farmer  
Huck Abraham, farmer and blacksmith  
Hunt Charles, farmer  
Johnson Daniel, farmer

**McDOUGALL WILLIAM C.** logging and farmer

Morgan H V, farmer  
Stevenson John, farmer  
Stewart Donald, farmer  
Stewart John, farmer  
Woodward John, farmer

**WOODWARD WILLIAM,** post-master

**NANAIMO.**

VANCOUVER DISTRICT. An important seaport of British Columbia, boasting a good harbor and wharfage facilities. The array of colliers and steamers along its water front generally gives to the city an imposing maritime appearance. Just adjacent to the town are some of the richest coal fields of the Pacific Slope—in fact, we may venture to say, the most productive—bearing coal that commands as high a price as any found in North America. The supply, also, is inexhaustible. Nanaimo has connection with Victoria twice a week by Mr. Spratt's steamer, *Cariboo Fly*. Population 1,500.

Abrams J, clothing  
Akenhead James, meat market  
Baker Geo, saloon  
Barnston —, barrister-at-law  
Bate Mark, mayor and justice of the peace  
Bate Mark Jr, agt Dominion Government Savings Bank

Beaumont James, mgr Vancouver Land and Coal Co (limited)  
Bevilockway George, groceries  
Bray Marshal, government agent  
Brightman Samuel, butcher  
Brown James, tailor  
Brunton J W, hotel  
Bryden J, justice of the peace and mgr Wellington Mines

Bullock Arthur, dry goods  
Canessa J, fish market  
Carpenter C, saw-mill  
Cluness D, physician  
Corbin Wm, groceries  
Dick A, inspector of coal mines  
Dunsmuir, Diggle & Co, proprs Wellington Colliery

Dunsmuir Robert, justice of the peace  
Earl Wm, crockery and postmaster  
Fletcher Joseph, carpenter and undertaker

George Mrs, groceries  
Gibson Richard, general merchandise  
Gilbert Mrs J K, hotel  
Gough Mrs Elizabeth, hotel  
Gough Samuel, city clerk  
Green Chas, watchmaker and jeweler  
Harper Joseph, saloon

Harvey James, general merchandise  
Herre W F, land agent and collector  
Hilbert John, furniture  
Hirst John, general merchandise  
Hoggan David, butcher  
Hollen John, blacksmith

Horne A G & Son (A G and Adam Horne), general merchandise  
Horth Chas, livery stable  
Jackson J P, bootmaker  
Jenkins John E, hotel

Johnston & Co, commission merchants and wharfingers  
Jones Macnaughton, physician  
Kurst Charles, bakery and restaurant  
Leballister Mrs W B, dressmaker  
Macdounld D C, general merchandise  
Mahrer John, brewery and soda factory  
Manson Lawrence, groceries  
Mayer A, general merchandise  
Mayer Alex & Co (Alex Mayer and Marcus Wolfe), general merchandise

**"NANAIMO FREE PRESS,"** Geo Norris publisher  
**NORRIS GEORGE,** publisher "Nanaimo Free Press"

Page L, painter  
Parkin Wm, general merchandise  
Pawson J, justice of the peace  
Peck T E, collector of customs  
Pimbury E & Co, books, stationery and drugs

Planta J P, justice of the peace  
**PLEASE J H,** stoves, tin and hardware, wall paper, etc  
Quennell Edward, butcher

**CONKLIN BROS., CARPET BEATING & RENOVATING WORKS, 333 GOLDEN GATE AVENUE (TILER ST.) S. F.**

**HARDWOOD LUMBER,** WHITE PINE, 18 & 15 Main and 14 & 16 Spear St, S. F. Black Walnut, Spanish Cedar, Veneers.

JOE POHEIM, THE TAILOR, 724 Market and 203 Montgomery Streets, S. F.

Raybould Mrs, millinery  
 Renwick & Horne (John Renwick and Wm Horne), blacksmiths and wagon-makers  
 Sabiston & Wilcox (Peter Sabiston and James Wilcox), Commercial Hotel  
 Smith C L, crockery, furniture, paints, oils, etc  
 Smith Donald, liquors  
 Smith Henry P, hotel  
 Smith J, watchmaker  
 Smith P R, dentist  
 Spalding W R, county court judge  
 Tambllyn J, watchmaker  
 Taylor Peter, steam lighter and water boat  
 Uren J, photographer  
 Vancouver Land and Coal Co (limited), James Beaumont manager  
 Walkem Wymond, physician  
 Wall T, saloon  
 Watkins R, restaurant  
 Webb J, hotel  
 Webb W E, bakery  
 Whitfield J, bootmaker  
 Wilks —, saloon  
 Wilson W, stoves and tinware  
 Wingate Robt, mining engineer

**NEW WESTMINSTER.**

NEW WESTMINSTER DISTRICT. Situated on the right bank of Fraser River, near the north arm, and 15 miles from the entrance proper. Population 3000.

Vessels drawing 18 feet of water may ascend the river to New Westminster, which has excellent wharfrage and anchorage. The salmon fisheries of the Fraser River, as well as its important canneries, are chiefly within a range of ten miles of New Westminster. At present there are eight of these latter industries with capacity to put up a million dollars' worth of fish in the season. The establishment of one of the termini of the Canadian Pacific Railway (the other one being at Burrard Inlet, an arm of the Gulf, 9 miles distant), will make New Westminster a city of the first importance.

Andrews Richard, saloon  
 Archibald W F, manager Telegraph & Signal Service Dominion of Canada  
 Armstrong W J, lumber and insurance agt  
**AUSTIN JOHN**, proprietor Occident House  
 Bangs James, fruit, candies, cigars, etc  
**BANK OF BRITISH COLUMBIA** (agency), Isaac B Fisher agt  
 Blackie Walter, blacksmith

BoleW Norman, barrister-at-law, notary public, and police magistrate  
 Bonson Mrs J, hotel  
 Bradbury E, cigars and tobacco  
 Brennan James R, saloon  
 Briggs Thos L, wharfinger New Westminster Wharf  
**"BRITISH COLUMBIAN."** (semi-weekly), Robson Bros publishers  
 British Columbia Packing Co, salmon cannery  
 Brown E, wholesale liquors  
**BROWN JOHN C**, postmaster  
 Bryant James, cooper  
 Bunte John G, furaitare and undertaker  
 Burns A, wood and coal  
 Chapman Geo, hotel  
 Chenoweth Justin, carpenter and builder  
 Chisholm Donald, liquors  
**"CHURCHMAN'S GAZETTE"** (monthly), Bishop A W Sillitoe publisher  
 Cleland & Punch (Thos Cleland and James Punch), saloon  
 Clute J S, collector of customs  
 Corbould G E, barrister-at-law and notary public  
 Crart W, cigars and tobacco  
 Crossman Robert, saloon  
 Cunningham James, gen mdse  
**DAGGETT'S W**, American Hotel and saloon  
 De Beck Bros, saw-mill  
 Deben Henry, gen mdse  
 Dickinson Robert, meat market  
**DIEBEL ALBERT W**, restaurant and bakery  
 Dominion Government Savings Bank (branch), Geo Pittendrigh agent  
 Eckstien M A, general merchandise  
 Edmonds Henry V, land agent, notary public and conveyancer  
 Eickhoff Fred'k, general merchandise  
**EICKHOFF HENRY**, general merchandise  
 Ellard James & Co, J W Harvey mgr, dry goods and clothing  
 Elliott II, wood and coal  
 Elson W, me chant tailor  
 English & Co, salmon canneries  
 Ewen & Co (Alex Ewen), salmon cannery  
 Ferris W D, land and house agent and conveyancer  
**FISHER ISAAC B**, agent Bank of British Columbia  
 French W T, livery stable  
 Fry P, contractor and builder  
 Goellert Wm, brewery  
 Gold Mrs Emma, gen mdse  
**GRIMMER L**, painter  
 Haigh B & Sons, salmon cannery  
 Hamilton W, saloon and oyster house  
 Harvey J W, mgr for Jas Ellard & Co

INSURE IN THE SUN INSURANCE CO., IT HAS THE SHORTEST & SIMPLEST FORM OF POLICY.

CONKLIN BROS., CARPET BEATING & RENOVATING WORKS, 333 GOLDEN GATE AVENUE (TYLER ST.) S.F.

1192

*British Columbia—New Westminster.*

**H. WACHHORST** Has an Endless Variety of Rings from Solid Gold to COSTLY DIAMOND SETTING. **315 J St., Sacramento.**

**HARVEY MRS MARTHA**, bakery  
Hendry John, mgr Royal City Planing-Mills Co

**HENNESSY J W**, proprietor Holbrook House

Herring A M, druggist  
Herring Tilman, fish market  
Hogan Mrs Mary, hotel  
Holmes W, hotel

**HOMER J A R**, commission merchant and agent P C S S Co

Hoy H, carpenter  
Hubbard Mrs F A, fruits, candies, etc  
Hughes J C, government agent

**IBBOTSON JOHN**, furs, hides, etc, fish, game etc

**INSLEY J E**, proprietor Colonial Hotel

**IRVING JOHN**, manager Pioneer Line of Steamers and Captain *R P Rithet*

James E A, register county court and deputy register supreme court  
Johnston W, bootmaker  
Kaye F, fish

**KEARY W H**, books and stationery and insurance agent

Kennedy Jas, architect  
Kinney James, cooper  
Laidlow J & Co, salmon canneries

**LAW ROBERT**, foun lry and machine shops

Lehman Isaac, wagonmaker  
Leiser Gustav, general merchandise  
Lewis W R, blacksmith and wagon-maker and propr Burrard Inlet Stage Line

Lord John E, furniture

Lund A O, cooper  
Maclure S, asst government agt

**"MAINLAND GUARDIAN"** (semi-weekly), J K Suter proprietor

Major C G, general merchandise  
McColl Wm, general merchandise

McDonough Chas, general merchandise  
McElmen A T D, barrister-at-law and notary public

McInnes L R, physician and mayor  
McInnis John, hotel

McNaughten C M, watchmaker and jeweler

Mead Geo, barber  
Melody Anton, saloon

Milligan Thos S, accountant Bank of British Columbia (agency)

Mills Daniel, brewery  
Moresby Wm, district jailer

**MOREY H**, cigars, tobacco, candies, etc

**MORGAN ALEX**, barber

**MORRISON JAMES**, sheriff and conveyancer

Orr James, city clerk and member of parliament

Pearson T R & Co, books and stationery  
Peels A, druggist  
Phillips J, supt Insane Asylum

**PIONEER LINE OF STEAMERS**, Capt John Irving, manager

Pittendrigh Geo, agt Dominion Government Bank

Pleaco J H, hardware

**PLUMB & ANDERSON** (L S Plumb and A J Anderson), hotel and restaurant

Rae Mrs, millinery  
Rae Wm, general merchandise

Riestorer Robt, cooper  
Robson Bros, pubs "British Columbian"

Rousseau J, tannery  
Rousseau James, boots and shoes

Royal City Planing-Mills Co, John Hendry mgr, saw and lumber-mill

St Ann's Convent  
Scoullar E S & Co (E S Scoullar and James McArthur), stoves and tinware

Sillitoe Bishop A W, pub "Churchman's Gazette," and Bishop of New Westminster

Sirewright J A, physician

Sirr Thos, saloon  
Stacey Nicholas, cabinetmaker

Stewart & Cash (John Stewart and James Cash), Gem Saloon

Strang Mrs H M, fancy goods and dressmaking

**SUTER J K**, proprietor "Mainland Guardian"

Telegraph and Signal Service Dominion of Canada, W F Archibald mgr

Thomas Robt, boots and shoes  
Townsend W B, meat market

**TRAPP BROS** (T J and Samuel Trapp), dry goods, clothing and hardware

Trew C N, physician and coroner

**TURNBULL WM**, carpenter and builder

Uren J, photographer  
Walsh John, merchant tailor

Webb S H, gunsmith  
**WEBSTER & CO** (G C and J A Webster), lumber and saw-mill

Wiggins John, chief constable

**WILLIE LOUIS**, groceries and bakery

Wilson James, supt Telegraph and Signal Service Dominion of Canada

Wintermute Joseph, carpenter and builder

**WISE JAMES**, general merchandise and millinery

Woods & Turner (C E Woods and Geo Turner), land surveyors, real estate agts and conveyancers

Zeigler L, cooper

**The "ROYAL ST. JOHN" SEWING MACHINE,** No. 30 Second Street, San Francisco, Cal. C. SHAWL, General Agent.

**CALVIN NUTTING & SON,** Tubular Wheelbarrows, Bolt and Bridge Work, 227 Main Street, San Francisco.

JOE POHEIM, THE TAILOR, makes the BEST FITTING Clothes in the State.

**NICOIA VALLEY.**

NEW WESTMINSTER DISTRICT. Post-office Spence's Bridge, Yale District.

Anderson P L, gen mdse  
Blackbourn Joseph, hotel  
Coatlie Alex, gen mdse  
**CONTLEE ALEXANDER**, general merchandise

Finson George, flour and saw-mills  
Henlaw Rev W, clergyman (Methodist)  
**HOWSE & PELBET**, general merchandise

Manning Wm, saw-mill  
Matthews Thomas, wagonmaker  
**MEGAN W B**, general merchandise  
O'Rorke Edward, gen mdse  
O'Rorke Richard, blacksmith  
Petite & Co, gen mdse  
Riley Mrs W, hotel  
Woodward T & Sons, flour and saw-mills  
Woodward Thomas, justice of the peace

**NORTH ARM.**

NEW WESTMINSTER DISTRICT. A post-office.

Eburne Henry, gen mdse  
Richmond Canning Co  
**SEXSMITH J W**, farmer, cheese manufacturer and postmaster

**OKANAGON.**

YALE DISTRICT. A post-office.  
Lambly T McK, government agent

**127-MILE-HOUSE.**

Post-office Lac La Hache.  
Wright John, stock raiser and dairy

**150-MILE-HOUSE.**

CARIBOO DISTRICT. A post-office.  
Bailey O, carpenter  
Barger Wm, blacksmith  
Coon J H, miller  
Eagle C B, gen mdse and farmer  
Farell Wm, sawyer  
Fulker Geo, farmer and dairy produce, 144-Mile-House  
**HAMILTON & GRIFFIN** (G Hamilton and S Griffin), general merchandise, saw and grist-mill, blacksmiths, carpenters, saloon and hotel  
Hudson John, carpenter  
Johnston George, blacksmith  
Lynchfield L, farmer, 131-Mile-House  
McCarthy Michael, farmer, 137-Mile-House

Morrison Wn, propr The British Columbia Express, 131-Mile-House  
Murphy Dennis, farmer and stock raiser, 141-Mile-House  
Ogden J, clerk  
Treseerai Jose, dairy, 147-Mile-House

**PAPCUM.**

Hoor W R, tannery  
**KNIGHT BROS**, saw and planing-mill

**PAVILION.**

CARIBOO DISTRICT. A post-office, 26 miles from Clinton.

Garaghan Philip, blacksmith and farmer  
**LEE WILLIAM**, general merchandise, flour-mill and postmaster

**PLUMPER PASS.**

VANCOUVER DISTRICT. A post-office; an agricultural settlement.  
Collinson W T, postmaster

**QUADRA.**

VANCOUVER DISTRICT. A post-office.  
**PIERIEY THOMAS H**, postmaster

**QUESNELLE.**

CARIBOO DISTRICT. A post-office, on Quesnelle River, at its junction with Fraser River.  
Bahanon S H, butcher and farmer  
Barlow A, general merchandise  
Carson Alfred, blacksmith  
DeNouveau T, general merchandise  
Duhig D D, saloon  
Elmore George, fur trader  
Hagarty Michael M, gen mdse  
Hudson Bay Co  
Johnston W A, road contractor  
McLean John, hotel  
Middleton Robert, blacksmith  
Pacey Robert, hotel  
**REID & HUDSON**, general merchandise, and forwarders  
St Laurent Joseph, government agt and constable  
**SKINNER ROBERT J**, agent Hudson Bay Co

**RICHFIELD.**

Brown Henry, saloon  
Jones E, engraver  
Jones W A, dentist  
Nason I B, saw-mill and lumberman  
Sencox Samuel, saloon

MUTUAL LIFE INSURANCE CO., OF NEW YORK, F. S. WINSTON, Pres't. CHEAPEST AND BEST. See Adv. Page.

**HARDWOOD LUMBER,** WHITE BROS., 13 & 15 Main and 14 & 16 Spear St., S. F. Black Walnut, Spanish Cedar, Veneers.

The "ROYAL ST. JOHN" SEWING MACHINE, No. 30 Second Street, San Francisco, Cal. C. SHAW, General Agent.

**H. WACHOB'S** Specialty in Fine Watches and Diamonds, Lockets, Etc. **315 J St., Sacramento, Cal.**

1194 *British Columbia—Savani's Ferry—Victoria.*

**SAVANA'S FERRY.**

YALE DISTRICT. A post-office.

Jane John, general merchandise  
Leighton James B, propr stage line  
Leighton Jennie E, telegraph agt and postmistress  
Newland James A, hotel  
Uren James, hotel

**SODA CREEK.**

CARIBOO DISTRICT. A post-office, 263 miles from Yale.

Conroy John, rancher  
Dunley P C, general merchandise  
Dunbery P C, hotel, and agt B C Ex  
**McLEESE R.** hotel and postmaster  
Salmon John, rancher  
Yeates H, B C Tel operator

**SPENCE'S BRIDGE.**

YALE DISTRICT. A post-office.

Heckman J, engineer  
McIntyre & Nelson, hotel  
**MEGAN W R.** general merchandise  
Morton C, hotel  
**MURRAY JOHN.** general merchandise and postmaster  
Nelson Uriah, general merchandise  
**O'HARA D.** postmaster  
Onderdonk J, bridge builder  
Tait J R, blacksmith  
Vair James, tinsmith

**SPRINGFIELD.**

CARIBOO DISTRICT. Post-office Soda Creek; 6 miles from Soda Creek.  
Hawk & Collins (I F Hawk and R A Collins), flour-mill  
Hawk I F, farmer

**SUMAS.**

NEW WESTMINSTER DISTRICT. A post-office.

Hall Rev Joseph, clergyman  
**McGILLIWAY D.** farmer and dairy produce  
Miller & Atkinson, general merchandise

**VAN WINKLE.**

CARIBOO DISTRICT. A post-office.

Boyd John, hotel  
Burton Thos & Co, blacksmiths  
Cameron John, carpenter

**DODD W W & CO.** general merchandise and butchers, agent B C Ex Co, telegraph and post-office  
Edwards David, bootmaker  
Fleming John, hotel

**FLETCHER & NAUGHTON.** general merchandise and hotel  
Hemeng John, hotel  
Peebles John, gen mdse and blacksmith

**VICTORIA.**

A post, express and telegraph office. The "Queen City" is beautifully situated on Vancouver Island, nestling in a group of picturesque and evergreen hills. Her surroundings are exceedingly interesting and her climate salubrious, while her convenient location as the chief town of the Province could not have been better chosen.

The city is gracefully laid out and substantially built; her churches, schools and public buildings have an aspect of English solidity about them, while her suburbs and approaches are possessed of drives that are unsurpassed anywhere. Without exaggeration, it may be said that this delightful locality may be viewed by the traveler at any season whilst driving over roads which for solidity, smoothness and breadth will compare with the suburban drives of populous Eastern cities. At present the revival of business in the Province, caused chiefly by the great railway construction, is telling on the appearance of Victoria. Although the town was previously overbuilt there is a considerable demand for real estate and the low rate asked for money is resulting in many improvements. The most prominent public buildings are the Post-Office, City Hall, Engine Houses, Custom House, Odd Fellows and Masonic Temples, which will compare favorably with similar structures on other parts of the Pacific coast.

The most unique in architecture are the group of bright red bricks known as the Government buildings. They are located in a beautiful well-kept park, and call to mind a combination of something Swiss and Japanese. The public school, a very handsome \$35,000 structure, furnishes remunerative employment to a corps of learned teachers, whilst numerous private schools and academies, all occupying costly buildings, are in a flourishing condition. As a summer resort Victoria has a peculiar combination of unequaled advantages, and is to be especially recommended to health-seeking invalids—

**CALVIN NUTTING & SON,**

**GIRDERS, JAIL AND FENCE WORK, 227 Main Street, San Francisco.**

**CONKLIN BROS., CARPET BEATING & RENOVATING WORKS, 333 GOLDEN GATE AVENUE (TYLER ST.) S. F.**

JOE POHEIM, THE TAILOR. Suits made to order from \$20. 203 Montgomery & 724 Market.

beautifully situated on the southeastern extremity of Vancouver's, the largest of the group forming the North Pacific archipelago; the city's atmosphere is charged with ozone, peculiar to the place only. It originates in the snow-cooled breezes of the Olympian Range, mixes with the salt sea-air of the Pacific, and has peculiar health-restoring and life-prolonging qualities, which need only to be known abroad to make Victoria the sanitarium of the Pacific. The city has three daily newspapers and two commercial banks, besides the Dominion Savings Bank, all doing a flourishing business. The Pioneer Line steamer *R. P. Rithe* runs between Victoria, New Westminster and Yale, and touches at all way-ports. She leaves Victoria on Wednesday and Saturday, and returning leaves Yale on Monday and Friday. The Pioneer Line also run the steamer *William Irving* between New Westminster and Yale. Tourists visiting British Columbia will find the boats of the Pioneer Company unsurpassed for speed, elegance and fare. The Hudson Bay Company's steamer *Enterprise*, running between Victoria and New Westminster, leaves Victoria Tuesday and Friday and New Westminster Wednesday and Saturday. Mr. Joseph Spratt's steamer *Cariboo Fly* makes the trip each way between Victoria and Nanaimo twice a week.

- Aaronson A A, pawnbroker and Indian curiosities
- Adams W H, agt Singer Mfg Co
- Aikman W, registrar-general of titles
- ALBION IRON AND STOVE WORKS**, Joseph Spratt proprietor
- Allen Wm, fruits, vegetables, fish, etc
- ALLSOP & MASON** (T Allsop and H S Mason), real estate agents and conveyancers
- American Hotel, T J Burnes propr
- Andean Wm, second-hand goods
- Anderson A C, inspector of fisheries
- Anderson G W, groceries and bakery
- Andrews James, bootmaker
- Ash John, physician
- Astrico Mrs A, Pacific Telegraph Hotel
- Attridge A D, U S inspector of customs
- Austin J J, clerk of records Land and Works Department
- BAGNALL & CO** (J Bagnall), music and musical instruments, pianos and organs
- Baker Edgar Crow, pilot commissioner, sec Board of Trade and V and E Telephone Co, real estate agt and notary public, sec Howe Mining Co, member of Parliament

- BAKER B & SON** (R and Michael Baker), wholesale and retail fruits and produce, flour, feed, etc
- Bales J C, insurance agt and accountant
- Ball Chas, blacksmith and wagonmaker
- BANK OF BRITISH COLUMBIA**, W C Ward manager
- BANK OF BRITISH NORTH AMERICA**, Robt Burns manager
- BARNARD F S**, manager British Columbia Express Co
- Barran J, sausage
- BARTLETT JOHN**, Ship Inn Saloon
- Baumann Fred'k, candy factory
- Beauchamp Richard, fruit, fish, game and vegetables
- Beaven C F, carriage maker
- Beaven Robt, pres executive council and chief commissioner, Lands and Works Dept
- Bechtel Andrew J, hotel and saloon
- Bechtel M N, propr Colonial Hotel
- Beegan Frank, bootmaker
- Begbie M B, chief justice judicial dept
- Bell Wm, marble works
- BELMONT TANNING AND BOOT AND SHOE MANUFACTURING CO**, Wm Dalby manager
- Blackaw Geo, Albion Saloon
- Bland J W, varieties
- Blaquiere M E, second-hand goods
- BORDE & MORLEY** (Auguste Borde and John Morley), furriers and blacksmiths
- Bornstein H, hides, wool and tallow
- BOSKOWITZ J & A**, furs and skins
- Bossi G, groceries and liquors
- BOSSI & GIESELMANN** (A Bossi and C Gieselmann), groceries, liquors, etc, and proprietors British Columbia Coffee and Spice Factory
- Bowman W G, livery stable
- Boyd John, groceries and liquors
- BRAVERMAN ISIDOR**, money broker
- "**BRITISH COLONIST**" (daily and weekly), D W Higgins proprietor
- British Columbia Co-operative Co, John B Lovell manager, general merchandise
- BRITISH COLUMBIA EXPRESS CO**, F S Barnard manager
- British Columbia Investment and Loan Society, C W R Thomson sec
- British Columbia Milling & Mining Co
- British Columbia Soap Works, Pendray & Co proprs
- BRITISH COLUMBIA STEAM COFFEE AND SPICE FACTORY**, Bossi & Gieselmann proprietors
- Brown Jesse, groceries and fruit
- Brown & White (Henry Brown and Edward White), dry goods and millinery

INSURE IN THE SUN INSURANCE CO., IT HAS THE SHORTEST & SIMPLEST FORM OF POLICY.

**H. WACHHORST'S** Selection of JEWELRY in the RAREST IN THE STATE **315 J Street, Sacramento, Cal.**

Bryant W C, horseshoer  
 Bull W K, collector  
 Burgess J P, carpenter and builder  
 Burnes T J, propr American Hotel  
 Burns & Co (James Burns), hardware and agricultural implements  
 Burns G H, accountant Bank of British North America  
 Burns Robt, mgr Bank of British North America  
 Burroughs Wm G, tailor  
 Burt S S, bakery and groceries  
 Bushell Mrs, music teacher  
**CALDER JOHN, D D S**, dentist  
 Campbell D E & Co (D E Campbell), druggists  
 Campbell Frank, cigars and tobacco  
 Carne Frederick, hotel  
**CARR RICHARD**, importer wholesale groceries and liquors  
**CARRINGTON THOS**, London Bazaar, fancy goods, stationery, crockery, glassware, etc  
**CARVALHO MRS AMELIA**, fancy goods and varieties, Indian curiosities, etc  
**CASAMAYOU A & CO** (A Casamayou, J B Mayerau, and M Camusa), wholesale groceries and liquors  
 Central Coal Yard, J A Lockhart supt  
**CHADWICK THOS**, saloon  
 Chambers Coote M, accountant Dominion Government Savings Bank  
**CHARLES WM**, manager Hudson's Bay Co  
**CITY HOUSE**, goods, established 1861, Wm V. & Co  
**CLARK GEO**, saloon  
 Clarke W R, auctioneer  
 Clay Samuel, groceries  
 Cohen James, barber  
 Coleman Geo, saloon  
 Collins Geo, groceries  
 Colonial Hotel, M N Bechtel propr  
 Cornwall C F, lieutenant governor  
 Couves A C, saloon  
 Craft Wm, dry goods  
 Cranoelli P, general merchandise  
 Crease H P P, puisne judge judicial dept  
 Creta I, bootmaker  
 Crosson James, clothing  
**CROWTHER JOHN**, house and sign painter  
 Crowther R A, sign painter and stencil cutter  
 Dalby Wm, manager Belmont Tanning & Boot & Shoe Manufacturing Co  
**DALEY JAMES B**, Caledonia Saloon  
 Dasonville J, goldsmith and jeweler  
 Davey Misses, dressmakers  
 Davie Alex E B (Davie & Pooley), barrister-at-law and notary  
 Davie J C, physician

**DAVIE & POOLEY** (Alex E B Davie and Chas E Pooley), barristers-at-law and notaries public  
 Davie Theodore, barrister-at-law and notary public  
 Davies J P & Co (J Davies), auctioneers and commission merchants  
 Davis & Link (Mrs A Davis and Mrs J Link), dressmakers  
**DENNY WM**, dry goods and millinery  
**DE WIEDERHOLD & CO** (A E S De Wiederhold and W C Siffken), wood, coal, lumber, and commission merchants  
 Dickson, Campbell & Co, wharf and warehouses, agency Hastings Sawmill Co  
 Dillon B F, St Nicholas Hotel  
 Dobinson Mrs Joseph, fancy goods  
 Dobinson Joseph, taxidermist  
**DOMINION GOVERNMENT SAVINGS BANK**, John Graham manager  
 Donohue & Williams (Andrew Donohue and Wm Williams), hotel  
 Douglall John, foundry and machine shops  
 Doughty G & Son (G and J Doughty), brush makers and grocers  
**DRAKE & JACKSON** (M W T Drake and R E Jackson), barristers-at-law and notaries public  
 Drake M W T (Drake & Jackson), barrister-at-law and notary public  
 Drako W T, coal, wood, and commission merchant, and wharfinger  
**DRIARD HOUSE**, Redon & Hartnagel proprietors  
 Drout Mrs M, bakery and groceries  
 Drummond J S, stoves and tinware  
 Dupont C T, inspector Inland Revenue  
 Earle Thos, wholesale groceries  
 Eberts D M (Eberts & Irving), barrister-at-law and notary  
 Eberts & Irving (D M Eberts and P A Irving), barristers-at-law and notaries public  
 Ellia David M, propr Commercial Hotel  
 Elphinstone R, patternmaker  
 Evans Samuel, propr Park Hotel  
 Fawcett R W, upholsterer and paper hanger  
 Fell & Co (James Fell), groceries  
 Fell & Mills (Thornton Fell and S Perry Mills), barristers-at-law  
 Fell Thornton (Fell & Mills), barrister-at-law and notary public  
 Fellows & Prior (Alfred Fellows and E G Prior), hardware, iron and steel agricultural implements  
 Ferguson James, saloon  
 Ferrand B, sausage factory

**The "NEW REMINGTON" and "ROYAL" ST. JOHN" SEWING MACHINES, No. 30 Second Street, San Francisco, Cal.**



For THE BEST FITTING SUIT OF CLOTHES go to JOE POHEIM, the Tailor.

Findlay, Durham & Brodie (George J Findlay, John H Durham, and John H Brodie), Matthew Trotter Johnson mgr, importers general merchandise, and commission merchants  
 Finlaison C S, chief clerk of customs  
 Finlayson John, groceries  
 Fletcher Thos W, sewing machines  
 Flett J & J, groceries  
**FLEWIN THOS**, Capitol Saloon  
 Fox M & H A, cutlery and fancy goods  
 Francis Allen, U S consu  
 Francis Geo, livery stable  
 Frye Geo, landing waiter, searcher and clerk of customs  
**GARESCHÉ GREEN & CO** (C Garesche and A A Green), bankers and agents Inman Steamship Co  
 Geiger & Becker (Thos Geiger and K J F Becker), barbers  
 Geiger L, bootmaker  
 Gerritsen John, bakery and groceries  
 Gillespie Geo, paying teller Bank of B C  
**GILMORE A**, merchant tailor and clothier  
 Glover S H, clothing and furnishing goods  
 Godfrey Mrs S, hotel  
 Golding Bernard, cigars, tobacco, candies, etc  
 Good H B, collector inland revenue and inspector weights and measures  
**GOODACRE & DOOLEY** (Lawrence Goodacre and John Dooley), Queen's Market, wholesale and retail butchers  
 Gore W S, surveyor general  
 Gorrie Thos, toys and fancy goods  
 Gosnell Joseph, groceries  
 Gowen Chas, propr Phoenix Brewery  
**GOWEN THOMAS**, Novelty Iron Works  
**GRAHAM JOHN**, assistant receiver general and dominion auditor for British Columbia  
**GRAY A B & CO** (A B Gray), dry goods and gents' furnishing goods  
 Gray Andrew, acting steamboat inspector  
 Gray Andrew J, architect and civil engineer  
 Gray J H, puisne judge judicial department  
 Gray S, stair-builder  
 Green A A (Garesche, Green & Co) and agt W, F & Co's Express  
 Green D, clothing  
 Green Rowland E, teller Dominion Government Savings Bank  
 Gribble Henry, fancy goods and varieties  
 Grillo D, fruits, fish, groceries, etc  
**GRIMM WILLIAM**, blacksmith and wagonmaker

Gutmann Jacob, guns, pistols and Indian curiosities  
**HALL P J**, Bee Hive Saloon  
 Hamley W, collector of customs  
 Hargreaves G, civil engineer and surveyor  
 Harris D H, city surveyor  
 Harris Thomas, sheriff  
 Harrison Eli, paints, oils, wall-paper and glass  
 Harrison Wm, saloon  
**HART JOHN J**, furs, robes and Indian curiosities  
 Hart Ockley, bootmaker  
 Hartman S M, dentist  
 Hastings Saw-Mill Co, Dickson, Campbell & Co agts  
 Haughton Thos, fancy goods  
 Hawkins John, groceries  
 Haymes A C, watchmaker and jeweler  
 Hayward Chas, undertaker, sash, door and blind factory and contractor and builder  
 Heal David C, tinsmith  
**HEATHORN W**, proprietor Victoria Boot and Shoe Manufactory and Rock Bay Tannery  
**HEISTERMAN H F & CO** (H F Heisterman and A J Mouat), real estate and insurance agents  
 Hendry Alex, chief engineer City Water Works  
 Henley —, Henley's Hotel  
 Hett J Roland, barrister-at-law, notary public and attorney-general  
 Heywood J, pork-packer  
**HIBBEN T N & CO** (T N Hibben), booksellers and stationers  
 Hilderbrand Mrs M A, tailor  
**HIGGINS D W**, proprietor "British Colonist"  
**HILLIARD JOSEPH**, groceries, fruits, etc  
**HOLMAN & PERRY** (John Holman and Thos Perry), Union Saloon  
 Hooper & Borde (D G Hooper and H Borde), bootmakers  
 Howe Mining Co, Edgar Crow Baker secretary  
**HUDSON'S BAY CO**, Wm Charles manager, wholesale general merchandise and fur traders and steamboat owners  
 Humber M, brick mfr  
 Humphreys Mrs, hotel  
 Humphreys T Basil, provincial secretary and minister of mines and clerk executive council  
 Hutcheson, Young & Co (James Hutcheson and Henry Young), dry goods and millinery  
 Huxtable Wm H, groceries  
**INGE THOS**, wood and coal

INSURE IN MUTUAL LIFE INSURANCE CO., OF NEW YORK, F. S. WINSTON, Pres. ASSETS, \$95,000,000.

HARDWOOD LUMBER, WHITE BROS., 13 & 15 Main and 14 & 16 Spear Street, S. F. Oregon Ash, Maple and Alder.

The "NEW REMINGTON" and "ROYAL ST. JOHN" SEWING MACHINES, No. 30 Second Street, San Francisco, Cal. C. SHAWL, General Agent.

**H. WACHHORST,** Importer Fine Watches, Jewellery, Silverware, Precious Stones, etc. **315 J St., Sacramento, Cal.**

**IRVING CAPT JOHN**, superintendent Pioneer line of steamers and captain steamer *RP Rithet*  
 Irving P E (Eberts & Irving), barrister-at-law and notary  
**JACKSON JAMES**, Palace Saloon  
 Jackson R E (Drake & Jackson), barrister-at-law and notary public  
 Jackson Wm, druggist and physician  
 Janion R C, importer and commission merchant  
 Jaques Geo, watchmaker  
 Jay & Co (Geo Jay), nurserymen and seedsmen  
**JEFFREE W J**, clothing and gents furnishing goods  
 Jemmett Wm S, Indian surveyor  
**JENSEN WM**, proprietor Occidental Hotel  
 Jewell Henry, new and second-hand goods  
 Johns James, cigars and tobacco  
 Johnson Edwin, barrister-at-law and notary public  
 Johnson E M, real estate agent, notary public and conveyancer  
 Johnson Matthew Trotter, manager for Findlay, Durham & Brodie  
 Johnston P T & Co (P T Johnston), nurserymen, seedsmen and fl. rists  
 Jones C S, accountant Bank of B C  
 Jones Stephen, Dominion Hotel  
 Jones Thos C, boatbuilder  
**JORDAN WM**, bakery and groceries  
 Keays G C, stoves and tinware  
 Kelly S L & Co, stoves and tinware, mfrs tin, copper and sheet iron ware  
 King Joseph H, saloon  
 King Samuel, bakery  
 Kirsop Geo, granite works  
 Knight H, dry goods and groceries  
 Kurtz & Co, cigar mfrs  
 Lafond Thos, saloon  
 Lancashire Fire Insurance Co, J C Bales agent  
 Lange G W A & Son (G W A and W I Lange), watchmakers and jewelers  
 Langley & Co (A J Langley and H L Jones), wholesale and retail druggists  
 Langley Mrs J, dressmaker  
 Leahy John, brewery  
 Leigh Edwin A, registrar county court  
 Leigh Wm, city clerk  
 Leiser Simon, commission merchant, coffee and spice-mills  
 Leneveu David, produce, storage and commission merchant  
**LETTICE & SEARS** (Robt Lettice and Joseph Sears), painters and glaziers  
 Levy Mrs E, fruits, candies, etc  
**LEVY JOE**, restaurant  
**LEWIS LEWIS**, clothing, furnishing goods, hats, caps, valises and trunks

Lilley H A, candy manufacturer  
 Lindsay D, deputy collector inland revenue  
 Lockhart J A, supt Central Coal Yard  
 Loewen & Erb (Joseph Loewen and L Erb), Victoria Brewery  
 Loewenberg Ld, real estate and ins agt  
**LOHSE WM**, Bank Exchange Saloon  
**LONGHURST JARVIS**, Belmont Saloon  
 Lovell John B, mgr B C Co-operative Co  
 Lovett & Barry (J Lovett and T A Barry), saloon  
 Lubbe T, furs  
**LUKER & CO**, flouring-mills  
 Mackay Joseph W, census chief officer for B C  
 Maclure Miss Sara A, mgr Telegraph and Signal Service Dominion of Canada  
 Mallandaine Edward, architect  
 Mann & Heron (H T Mann and Robert Heron), saddlery and harness  
 Mansell H, mfr and importer boots and shoes  
 Manson & Hendry (Wm Manson and Thos Hendry), watch factory  
**MARSHALL WM**, North Pacific Saloon  
**MARVIN E B**, ship chandler  
 Marvin Edgar, hardware and agricultural implements  
 Mason Mrs G, boarding-house  
 Mason H S (Allsop & Mason), barrister-at-law and notary public  
**MATTHEWS J B, M R C S E L S A** Land  
**MATTHEWS, RICHARDS & TYE** (Geo Matthews and Thos Richards, Birmingham, England, and Thos H Tye), importers iron, steel, hardware, &c  
 Maynard R, boots and shoes, leather and shoe findings  
 Maynard Mrs R, photographer  
**MAYNARD & STUBBS** (Geo H Maynard and Samuel Stubbs), City Boot and Shoe Store  
**McBROOM A**, groceries, fruits, etc  
 McCauldlish James, saloon  
 McDonnell A J, tailor  
 McDonnell Peter, cigars and tobacco  
**McDOWELL W J & M C**, proprietors "Daily Evening Post"  
 McKenzie C C, supt Education Dept  
**McKENZIE & MESTON** (J R McKenzie and John Meston), blacksmiths and carriagemakers  
 McKeon Wm, propr Oriental Hotel  
 McKillican & Anderson (W D McKillican and W J Anderson), carpenters and builders  
**McLEAN A & CO** (A McLean), clothing and gents furnishing goods

**CONKLIN BROS., PACIFIC STEAM CARPET BEATING, ALSO WHITENING. 333 TYLER ST. S. F.**

**ALLEN, TUGGLE & CO., MEXICAN HARD WOODS,** 18 & 20 Spear St. San Francisco.

*British Columbia—Victoria.*

1199

INSURE IN THE SUN INSURANCE CO., WHICH ADJUSTS AND PAYS ITS LOSSES PROMPTLY.

McMackin P A, feed store  
 McMicking R B, mgr Victoria and E-  
 quimalt Telephone Co  
 McMillan J E, job printer  
 McNiffe Wm, saloon  
 McQuade P & Son (T, E A and L G Mc-  
 Quade), ship chandlers  
 Meiss H, clothing  
 Mellor Fred'k, tailor  
 Millar James, blacksmith and wagon-  
 maker  
 Miller Munroe, job printer  
 Mills S Perry (Fell & Mills), barrister-  
 at-law  
 Milne A R, first clerk of customs  
**MILNE G L, M D C M**  
 Mitchell Mrs J G, milliner  
**MOFFATT HAMILTON,** Indian  
 superintendency clerk  
 Mohum Edward, Indian surveyor  
 Montolio G, groceries  
 Moore & Co, druggists  
 Moore J J, bakery  
 Morison Geo, druggist  
 Morley Christopher, soda works  
 Mortimer John, marble and granite  
 works  
 Moss Morris, mining agt  
 Muirhead & Mann (James Muirhead  
 and J G Mann), sash, door and blind  
 factory  
 Munro A K, teller Bank of British  
 North America  
 Murphy & Brown (P Murphy and M C  
 Brown), saloon  
 Nesbitt & Co (Mrs S Nesbitt), cracker  
 bakery  
**NEUFELDER & ROSS** (Dixi H Ross  
 and Edward C Neufelder), groceries  
 Newbry Wm, harness, saddle and  
 trunkmaker  
 Nicholson Thos, groceries  
 Norris Fred'k, harness and trunkmaker  
 Norris W G, hardware  
**NOVELTY IRON WORKS,** Thos  
 Gowen proprietor  
 Nuttall R, real estate agt  
 Nuttall Thos C, insurance and real es-  
 tate agt  
**OASTERHOUT PETER,** hardware,  
 crockery, stoves, tinware, lamps and  
 glassware  
**OCCIDENTAL HOTEL,** Wm Jensen  
 proprietor  
 O'Connor Wm F, supt Victoria City  
 Police  
**OFNER A,** groceries  
**OPPENHEIMER & BROS** (David and  
 Isaac Oppenheimer), wholesale gro-  
 ceries  
 Oriental Hotel, Wm MoKeon propr  
 Paine Fred, barber  
 Papst John, saloon  
 Papst J T, groceries

Pardoe C, gunsmith  
**PARKER JOHN,** meat market  
 Partridge Robt, city messenger  
 Pemberton A F, police judge  
 Pendra & Co (W J Pendra and W J  
 Jeffree), British Columbia Soap Works  
 Perkins —, painter  
 Petit J, gunsmith  
 Phillips Alex, soda water factory  
 Phillips C J, saloon  
**PHILLIPS JOHN R,** Royal Exchange  
 Saloon  
 Piaggio G, general merchandise  
 Pierre T W, tailoring and dyeing  
**PIONEER LINE OF STEAMERS,**  
 Capt John Irvin, superintendent  
**PITTS S J,** wholesale groceries  
 Platz Geo, cooper  
 Pointer N, new and second-hand goods  
 Pollard Wm, barrister-at-law and no-  
 tary  
 Poncet V, music teacher  
 Pooley Chas E (Davie & Pooley), bar-  
 rister-at-law and notary  
 Porter Robt, meat market  
 "POST" (Daily Evening), W J and  
 M C McDowell proprietors  
 Powell I W, Indian superintendent  
 Prevost J C, registrar supreme court  
 Price Thos, merchant tailor  
 Read J M, bootmaker  
 Redfern C E, watches and jewelry  
**REDON & HARTNAGEL** (Louis  
 Redon and A O Hartnagel), proprie-  
 tors Driard House  
 Revely Fred'k, agt department of marine  
 fisheries  
 Rhodo Joseph, bakery, groceries, crock-  
 ery, etc  
 Rhodes H, receiving teller Bank of B C  
 Richards F G Jr, draughtsman, Lands  
 and Works Department  
**RICHARDS F G SR,** "Uncle Frank's"  
 Saloon  
 Roberts R, merchant tailor  
**ROBERTSON JOHN,** blacksmith and  
 boilermaker  
 Robson James, city jailer  
**ROCK BAY TANNERY,** W Hea-  
 thorn proprietor  
 Roebuck H S, Dominion Government  
 sec  
 Russell Thos, city assessor  
 Salmon E J & Co (E J Salmon and J  
 Levy), furniture, crockery, and In-  
 dian curiosities  
 Sargison G A, accountant  
**SAUNDERS HENRY,** wholesale and  
 retail groceries  
 Sayward W P, saw-mill and lumber  
 Seeley W C S, propr Australian Hotel,  
 organ builder and piano tuner  
 Sehl Jacob, mfr furniture, bedding, and  
 carpets

**HARDWOOD LUMBER,** WHITE BROS, 13 & 15 Main and 14 & 16 Spear Street, S. F. Wagon stock, Cabinet Woods, etc

1200

British Columbia—Victoria.

**H. WACHHORST** Invice Attention to his GENUINE STERLING SILVERWARE. **315 J St., Sacramento, Cal.**

**SEHL FRANK**, Teutonia Saloon  
Shakespeare Mrs N, fancy goods  
**SHAKESPEARE NOAH**, real estate and employment agency, mayor of Victoria, and member House of Congress  
Shaw & Kuna (Thos Shaw and Joseph Kuna), Victoria Iron Works  
Shears & Partridge (W Shears and J Partridge), dry goods and millinery  
Shore S & Co (S Shore), groceries  
**SHORT HENRY**, gunmaker and importer  
**SHOTBOLT THOS**, druggist  
Silver John, groceries  
**SIMPSON DONALD**, merchant tailor  
Singer Mfg Co, W H Adams agt  
Smith & Clark (A J Smith and G J Clark), contractors, builders, and sash and door factory  
**SMITH C McK**, proprietor "Victoria Standard"  
Smith J McB, provincial auditor  
**SMITH M E**, Victoria Bakery, fancy cakes, biscuit, etc  
Spencer David, dry goods, millinery, and carpets  
Spencer S A, photographer  
**SPRATT JOSEPH**, proprietor Albion Iron & Stone Works and East Coast Mail Route  
Stahlschmidt & Ward (T L Stahlschmidt and R Ward), commission merchants, Royal Swedish and Norwegian Consulate  
Staples M G, assayer Bank of British North America  
**STEELE PETER**, saloon  
**STEITZ BROS** (Geo and Fred Steitz and John P Pelletier), bakery and restaurant  
Stevens & Geimore (John Stevens and John Geimore), saloon  
**STEWART & BRADEN** (John Stewart and John Braden), plumbers and gasfitters  
Story Thos, undertaker, carpenter and builder  
**STROUSS C & CO** (C Strouss and E Bloomingdale), wholesale dry goods and clothing  
Swickhard E M & Co, glove factory  
Taylor Chas, tinsmith  
Teague J, architect  
**THISTLE W H**, San Francisco Saloon  
Thistleton Mrs, milliner and dressmaker  
Thompson R B, dentist  
Thomson C W R, see Victoria Gas Co and British Columbia Investment & Loan Society  
Thomson Geo, saloon  
**THORNE CORNELIUS**, clothing and furnishing goods

**TIEDEMAN H O**, architect and civil engineer  
**TILBURY GEO F**, veterinary surgeon  
Tippins W J, candy factory  
Todd Chas, supt provincial police  
Todd J H & Son (J H and C F Todd), wholesale general merchandise  
Trimble —, physician  
Truteh J W, dominion government agt  
Tuckfield F L, accountant, commission agent, etc  
**TURNER, BEETON & CO** (J H Turner and H C Beaton), commission merchants and wholesale general merchandise  
**UNCLE FRANK'S SALOON**, F G Richards Sr proprietor, Langley Alley  
**VAN VOLKENBURGH & CO**, wholesale and retail butchers  
**VICTORIA BOOT & SHOE MANUFACTORY**, W Heathorn proprietor  
Victoria & Esquimalt Telephone Co, R B McMicking manager  
Victoria Gas Co, C W R Thomson sec  
**"VICTORIA STANDARD"** (daily and weekly), C McK Smith proprietor  
Vienna Geo, fruit, fish and game  
Vigelius Bros (Louis and Anton Vigelius)  
Vipond A, gunsmith and machinist  
**WAITT M W & CO** (M W Waitt), books and stationery  
Walkem G A, puisne judge judicial department  
Wall John, merchant tailor  
Wallace A, saw-filer  
Wallace Robert, postmaster and post-office inspector British Columbia  
Waller Henry, candy factory  
**WALLS J P** barrister-at-law and notary public  
Walter Henry, Bavaria Brewery  
**WARD W C**, manager Bank of British Columbia  
**WEILER JOHN**, furniture, glassware carpets, etc, upholstery, Fort  
**WELCH, RITHET & CO** (R P Rithet and Andrew Welch), importers and commission merchants, insurance agents, agents P C S S Co, and Moodyville Saw-mill Co  
Wells, Fargo & Co's Express, A A Green agent  
Wenger J, watchmaker and jeweler  
**WEST CHRISTOPHER**, Merchant Exchange Saloon  
Weston G M' attorney-at-law  
White Bros (James and William White), saloon  
White James E, second-hand goods  
Whitley Stephen, second-hand clothing

**The "ROYAL ST. JOHN" SEWING MACHINE,** C. HAWL, General Agent, No. 30 North Street, San Francisco, Cal.

Whittaker Wm, barber  
 Wickham & Waggoner (Wm Wickham and A Waggoner), blacksmiths  
**WICKHAM WILLIAM** (Wickham & Waggoner), blacksmith  
 Williams Benj, clothing  
 Williams J W, feed stable  
**WILLIAMS R T**, bookbinder, paper-  
 ruler and publisher British Columbia  
 Directory  
 Wilson A & W, stoves and tinware,  
 plumbers and gasfitters  
**WILSON H C**, tinsmith and plumber,  
 general contractor on buildings  
**WILSON J F**, Victoria Foundry  
 Wilson John, saloon  
**WILSON JOHN J**, Central Bakery

**WILSON WILLIAM & CO** (William  
 Wilson), "City House," dry goods  
**WILSON W & J**, clothing and fur-  
 nishing goods  
 Wilton L H, tent and sailmaker  
 Winch Frank K, carriagemaker  
 Wolfenden R, provincial supt printing  
**WRIGHT & RUDGE** (H M Wright  
 and Geo Rudge), marble works  
**WRIGLESWORTH JOSEPH**, gro-  
 ceries and liquors  
 Wylde C S, custom house broker  
 Wyllly C G, average adjuster  
 York & Lenz (Joseph York and M  
 Lenz), dry goods  
 Young M, bakery and restaurant

(ESTABLISHED 1863.)

**MESSRS. BAGNALL & CO.,**

SOLE IMPORTERS OF

English, French, German and American

**PIANOS, ORGANS,**

**VIOLINS, GUITARS, BANJOS,**

Accordeons and Concertinas. Best Roman  
 Strings for all instruments, and a great variety  
 of Book and Sheet Music. Pianos and Organs  
 for hire or sale on easy terms.

Government St., Victoria, B. C.

A. Casamayou. J. F. Mayorau. M. Camusua.

**A. CASAMAYOU & CO.,**

Wholesale Dealers in

**Groceries, Provisions,**

**WINES, LIQUORS,**

Havana Cigars & French Preserves.

Yates St., - - - Victoria, B. C.

**A. GILMORE,  
 MERCHANT TAILOR.**

Johnson St., Victoria, B. C.

Has on hand a large stock of Goods, consisting of

**Clothing, Furnishing Goods,**

**Hats, Caps, Boots and Shoes, Etc.**

The above goods will be sold at greatly reduced  
 prices; also, Goods sold on Commission.

**GARMENTS MADE TO ORDER.**

**T. N. HIBBEN & CO.,**

(Established in 1858.)

**Importing Booksellers**

**AND STATIONERS.**

Government St., - Victoria, B. C.

**RICHARD CARR,**

Importer and Wholesale Dealer in

**Groceries, Provisions & Liquors**

Wharf Street, Victoria, B. C.

**WHISKIES---Gooderham & Worts' Canadian, Scotch and Irish.**

**ALCOHOL AND PURE SPIRITS.**

Sole Agent for Rob Roy, Old Highland, and "Auchtertool" Whiskies.

**HARDWOOD LUMBER & WAGON STOCK. WHITE BRON., 13 & 15 Main and 14 & 16 Spear St. S. F.**

For THE BEST FITTING SUIT OF CLOTHES go to JOE POHEIM, the Tailor.

MUTUAL LIFE INSURANCE CO., OF NEW YORK. ECONOMICAL MANAGEMENT. CAREFUL SELECTION OF RISKS.

The "ROYAL ST. JOHN" SEWING MACHINE, No. 30 Second Street, San Francisco, Cal. C. KHAWVI, General Agent.

# GARESCHÉ, GREEN & COMPANY, BANKERS,

GOVERNMENT STREET ..... VICTORIA, B. C.

Deposits received in Gold, Silver and U. S. Currency. Interest paid in the same on Time Deposits.

Gold Dust and U. S. Currency purchased at highest market rates.

Sight Drafts and Telegraphic Transfers on San Francisco, New York and Canada.

Exchange on London available in all parts of Europe, England, Ireland and Scotland.

Letters of Credit issued on the principal cities of the United States, Canada and Europe. **AGENTS FOR WELLS, FARGO & CO.**

(P. O. DRAWER 4.)

## H. F. HEISTERMAN & CO., REAL ESTATE AGENTS

*Langley Street, Victoria, B. C.*

Agents for the Phoenix Fire Insurance, of Brooklyn, N. Y.; Equitable Life, of New York; Fireman's Fund (Marine), of San Francisco; Office of The Underwriting and Agency Association, of Lloyd's, London. Also Agents for the Mutual Life of New York, for Washington Territory.

## Pioneer Line of Steamers



BETWEEN

VICTORIA, HOPE, YALE & WAY LANDINGS.

CAPT. JOHN IRVING, MANAGER.

THE MAGNIFICENT STEAMER

“R. P. R I T H E T,”

LEAVES Victoria Wednesday and Saturday for Yale and way ports.  
RETURNING—Leaves Yale Monday and Friday.

**A. McLEAN & CO.,**  
**GENERAL OUTFITTERS**

AND IMPORTERS OF  
**GENTLEMEN'S AND BOYS' CLOTHING,**  
*Fort Street, Victoria, B. C.*

**GLOVES, SHIRTS, UMBRELLAS, ETC.**

**The Daily Evening Post,**

**PUBLISHED EVERY EVENING EXCEPT SUNDAY,**

By **W. J. & M. C. McDOWELL,** Sole Proprietors,  
Victoria, - - - - British Columbia.

**The only Independent Newspaper Published in British Columbia.**

The **POST** will contain the Latest and Most Reliable  
News from Home and Abroad, and our Readers  
can always rely on our

**REPORTS BEING FAIR, IMPARTIAL AND TRUE.**

**SUBSCRIBE FOR THE POST.**  
**ADVERTISEMENTS SOLICITED.**

**OCCIDENTAL HOTEL,**

(FIREPROOF BRICK BUILDING.)

**THE LARGEST HOTEL IN VICTORIA.**

**Cor. Wharf and Johnson Streets, Victoria, B. C.**

Fronting on Wharves of the California, Puget Sound and Fraser River Steamers.

**WM. JENSEN..... PROPRIETOR.**

**Board and Lodging, \$1.00 to \$1.50 per Day.**

**THE TABLE WELL SUPPLIED.**

LOUIS BRAVERMAN & CO., Manufacturers of Fine Jewelry & Diamond Work. 119 Montgomery Street, S. F.

1204 *British Columbia—Victoria—Williams Lake.*

# HENRY SAUNDERS,

Importer and Dealer in

## Groceries, Provisions, Liquors,

Etc., Etc., Etc.,

### JOHNSON STREET,

Corner of Oriental Alley,

VICTORIA, B. C.

**BRANCH STORE AT ESQUIMALT.**

Agent for Steamer *Sardonyx*, Tug *Pilot*, and Schooner *Bonanza*.

# DONALD SIMPSON,

# Manifold Mill

## FORT STREET,

## Victoria, B. C.

**GEO. F. TILBURY,**

*M. S. C. K. S.*

### Victoria Stables,

BROAD STREET,

Victoria, V. I.

Prescriptions sent by letter when cases properly described.

**WELLINGTON.**

VANCOUVER DISTRICT. A post-office.

Fear John, saloon

**HARVEY JAMES**, general merchandise and postmaster

Hoskins Mrs, fruits

Jones W M, physician

Sexsmith W V, clergyman

**WALL THOMAS**, saloon

**WILLIAMS LAKE.**

Post-office 150-Mile-House.

Eagle C B, farmer

Pinchbeck & Lyne, farmers

**CALVIN NUTTING & SON,** Manufacturers all kinds IRON WORK. 327 Main Street, San Francisco.

H. WACHHORST, Jeweler, 315 J Street, Sacramento, Sign of the Town Clock.

The "NEW REMINGTON" and "ROYAL" ST. JOHN" SEWING MACHINES, No. 30 Second Street, San Francisco, Cal.



**YALE.**

**YALE DISTRICT.** A post-office, situated at the head of navigation on Fraser River, 110 miles from its mouth. The location is in a narrow gorge, backed by mountains 2,000 to 2,500 feet high. There are rich creeks and streams in the vicinity, abounding in trout. Yale attained its original importance in 1853, as a trading point for the mining district. It is now important as the temporary construction headquarters of the Canadian Pacific Railway. The river and rocky scenery at this point is magnificent. Steamers of the Pioneer Line ply twice a week each way, connecting at New Westminster with Victoria steamers. Yale has a population of 600.

- Bossi & Vellatti, groceries
- British Columbia Express Co
- Clair Matilda, general merchandise
- Dart H B, hotel and gen mdse, 25 miles above Yale
- Dewdney Walter, government agt
- DOUGLAS & DEIGHTON** (B Douglas and R Deighton), harness and saddlery
- Elley Reuben, hotel
- Elliott, Doyle & Co, saloon
- Flink P, general merchandise, 25 miles above Yale
- Forrester T H & Co, restaurant
- Fraser James, watchmaker
- Frickelton J D, physician
- Gibbs W W, attorney-at-law

- Gilmore & Clark, clothing
- Hannington —, physician
- Harrison W, books and stationery
- Harvey Wm, trader H B Co
- HAGAN M**, proprietor "Inland Sentinel"
- EUDSON'S BAY CO**, general merchandise
- "**INLAND SENTINEL**" (weekly), M Hagan proprietor
- INSLEY J E**, Cascade Hotel
- Kimball & Gladwin, forwarding and commission
- Leamy Andrew, barrister-at-law
- Lindsay Alex, postmaster and telegraph operator
- Loutit Robt, blacksmith
- McBride James, tinmith
- McCartney John, saloon
- McCartney W E, druggist
- McCoskery Geo & Co, hotel
- McDonald Alex, hotel
- McGirr & Davis, saloon
- McLennan Bros, saloon
- McQuarrie D, boots and shoes
- Nelson Uriah, general merchandise
- Powers H & L, general merchandise
- Romano J Q, general merchandise
- Sciutto G B & Co, fruits, candies, etc
- Sebastian M M, millinery
- Smither A, sec Yale Water Works
- Stott & Cannell, hotel, 14-Mile-House
- Stratton W C, florist
- Taylor W J, hotel
- Tuttle Guy, hotel
- Van Valkenburgh A, butcher
- Yale Water Works, A Smither sec

**L. M. McKENNEY & CO.,**

**DIRECTORY PUBLISHERS**

Send for Directory of Central and Southern California, Arizona, New Mexico, Southern Colorado, Kansas, etc. Or, Directory of California, Nevada, Utah, Wyoming, Colorado, and Nebraska, Or, Pacific Coast Directory.

To **L. M. McKENNEY & CO.,**

424 Montgomery Street, Room 22, San Francisco, Cal.

**HARDWOOD LUMBER,** WHITE BROS., 13 & 15 Main and 14 & 16 Spear St. S. F. Oak, Ash, Hickory, Maple, Cherry, etc.

The "NEW REMINGTON" and "ROYAL" SEWING MACHINES, No. 30 Market Street, San Francisco, Cal.

**JOE POHELM, THE TAILOR, 724 Market and 203 Montgomery Streets, S. F.**

**MUTUAL LIFE INSURANCE CO., OF NEW YORK, F. S. WINSTON, Pres. CHEAPEST AND BEST. See Adv. Page.**

H. WACHHORST Repairs Watches, Chronometers and Clocks at Short Notice. 315 J Street, Sacramento, Cal.

1206

Alaska Territory—Fort Wrangel—Nino City.

## ALASKA.

See, also, List of Towns Received Too Late for Regular Insertion.

THIS Territory presents to the eye the general outlines of a beautiful peninsula much enhanced, however, by its line of islands, which dot far out into the grand Pacific toward the shores of Asia. During 1865-67 Alaska was explored to some extent by a party of scientists sent by the United States. As a result, negotiations were made with the Russian Government for its purchase. The treaty was finally ratified by the Senate, and the sum of \$7,200,000 was paid by the United States, and Alaska was annexed as a Territory. The Yukon, or Kwickpah River, as it is called by the Russians, rises in British Columbia and flows in a southwesterly path across the entire territory, paying its tribute to Behring Sea. It is more than 1,800 miles in length, and 600 miles from its mouth it boasts of a breadth greater than a mile. Its current varies at different stages of its course and also at different seasons of the year. In the Yukon Valley a sturdy grass is found, which affords fodder for large numbers of cattle. No grain is raised, however, and only the hardy vegetables grow; the fertile lands being near Cook's Inlet. Properly speaking, Alaska may be called a Territory of volcanoes. The loftiest peaks are found in the Coast Range. Mount St. Elias is estimated to tower 17,850 feet above the sea-level; this being so, it is the highest cap in North America. The chief source of revenue is derived from the skins of wild animals, the fisheries and the growth of the forests. The capture of seals is now regulated by law, and the United States derives a large revenue from those to whom the monopoly has been granted. During the summer months Alaska and its islands become the home of myriads of birds of all species. Lakes, also hot and mineral springs are found in the interior. Merely the coast and the islands dotting the coast have been explored to any extent, and thus very little is known of the interior. The climate is not nearly as severe as has often been said.

### FORT WRANGEL.

A post-office.  
 Atloff Rev Father, Catholic priest  
 Brown C, trader  
 Costello M, saloon  
 Decker L, shoemaker  
 Holey M, lodging  
 Kohen Sam, clerk  
**LEAR WM K**, general merchandise,  
 proprietor U S Bonded Warehouse  
 and agent P C Steamship Co  
 Levy B, general merchandise  
 McFarland Mrs A R, prin Presbyterian  
 Home for Girls  
 McFarland I, physician  
 McFarland Mrs J, asst prin Presbyterian  
 Home for Girls  
 McKinnon D, general merchandise  
 Northrup O, groceries  
 Oakford Capt, depy collector of customs  
 Presbyterian Home for Girls, Mrs A R  
 McFarland principal  
 Smith Joseph, bakery  
 Sonichser N, photographer  
 Stephens W J, general merchandise  
 Woodcock W H, restaurant

Young Mrs Fanny, postmistress  
 Young Rev S H, minister

### JACKSON.

Gould John L, postmaster

### JUNEAU.

Alberstine R, saloon  
 Cohen J, gen merchandise  
 Coplin & Co, general merchandise  
 Corcoran P, general merchandise  
 Curry J, saloon  
 Earsard & Rudkins, gen mdse  
**FULLER A**, mining  
 Knowl George, saloon  
 Martin D, general merchandise  
 Newcomer William, saloon  
 N W T Co, general merchandise  
 Reed W F, general merchandise  
 Schmeig J, druggist  
 Twan J, saloon

### NINO CITY.

Martin D, trader

**HARDWOOD LUMBER, WHITE BROS., 13 & 15 Main and 14 & 16 Sprar  
 St. S. F. Oak, Ash, Hickory, Maple, Cherry, etc.**

CONKLIN BROS., PACIFIC STEAM CARPET BEATING, ALSO WHITENING. 333 TYLER ST. S. F.

# NEVADA.

See, also, List of Towns Received too Late for Regular Insertion.

Situated between latitude 35 deg. and 42 deg. north and longitude 114 deg. and 120 deg. west. Bounded on the north by Oregon and Idaho, on the east by Utah and Arizona, and on the south and west by California. Its area is 104,125 square miles, being third in extent of territory, Texas and California preceding her in the rank of dimension. Nevada was the thirty-sixth State admitted to the Union under the Constitution. Its counties are only fourteen in number, and necessarily large. The population, which is variously estimated at from 60,000 to 75,000, is decidedly cosmopolitan, Americans predominating largely. The general surface is a table-land, with an average altitude of 4,500 feet above sea level, traversed with great uniformity by nearly parallel ranges of mountains, rising from 1,000 to 8,000 feet higher. These ranges have for the most part a north and south direction, and are separated by valleys from five to twenty miles wide, the bases of the mountains having also about the same width. The mountains are frequently intersected by ravines, which form easy passes, and in some places are broken into confused and detached masses. The valleys sometimes extend more than 100 miles, uninterrupted except by an occasional butte or projecting spur, and frequently, where the mountains disappear or contract, unite with other valleys, or expand into broad plains or basins, some of which are unobstructed, while others are dotted with buttes or covered with groups of rugged hills. The rivers of the State are small and not navigable, some of which disappear in "sinks" or sloughs. Others again find their way to the surface after "losing" themselves. This is occasioned by the porous soil that is found there. The vast productions of silver ore which her mines have yielded have resulted in the acquirement of the title of the "Silver State." The stock raising interests of Nevada are a source of revenue that few States or countries can boast. The cattle raised for beef command a higher price in Eastern markets than those of any other "Far West" State or Territory, while the wool clipped from her many flocks of sheep is said to be inferior to none that ever passed the scrutiny of the argus-eyed inspector at the greatest factories in the world. Besides her deposits of silver there have been discovered lodes of copper, iron, and other metals of remarkable richness. The future of the State, while it is perhaps not so promising as it was during the excitement incident to the discovery of the precious ores in such large quantities, cannot be considered otherwise than flattering. Her progress, we predict, will be steady and permanent, and ere the close of the present decade her population will show an increase not anticipated by her most sanguine citizens. Her schools are superior, her people enterprising and intelligent, and her public institutions will compare favorably with those of States that have worn the "cape of time" so many years longer. The valleys are very rich for agricultural purposes, vegetables, grain, tobacco, hay and other products, as experiments show, yielding quite an income to those thus engaged. There are quite a number of industrial enterprises throughout the State, such as saw-mills, breweries, flouring-mills, wagonmakers and blacksmiths, sash and door factories, smelting works, etc., etc.

## RAILROADS.

### THE CENTRAL PACIFIC

Traverses the entire width of the State from east to west, covering a distance of 452 miles.

**HARDWOOD LUMBER,** WHITE BROS., 13 & 15 Main and 14 & 16 Spear Street, S. F. Wagon Stock. Cabinet Woods, etc.

JOE POHEIM, THE TAILOR, makes the BEST FITTING Clothes in the State.

INSURE IN THE SUN INSURANCE CO., WHICH ADJUSTS AND PAYS ITS LOSSES PROMPTLY.

CONKLIN BROS., PACIFIC STEAM CARPET BEATING. ALSO WHITENING. 333 TYLER ST. S. F.

THE VIRGINIA AND TRUCKEE,

Connecting the Comstock and Carson City with the Central Pacific at Reno. Length 52 miles.

The management of this road is always deserving of the thanks of the public for its efforts to make the concern in every way a convenience. The road-bed of this line is said to be unexcelled by any in the United States, while the coaches are models of comfort and beauty. The approach to Virginia City is one of the finest pieces of engineering we have ever seen.

CARSON AND COLORADO

Branches from the Virginia and Truckee at Mound House, eleven miles from Carson City. Is constructed in a southerly direction, its ultimate objective point we believe, the head of navigation of the Colorado River. Hawthorne is but thirty-six miles from Bodie, California, and is connected with that place by a beautiful wagon road, constructed at a cost of \$60,000 by the railroad company. This magnificent piece of mountain road building at last renders the celebrated Mono district easy of access. The Carson and Colorado Railroad will hasten the development of a large section of Southern Nevada; it extends 158 miles, from Mound House to Candelaria.

NEVADA CENTRAL RAILWAY.

This road is a three-foot gauge, running from Battle Mountain, Nevada, a point on the Central Pacific, 362 miles west of Ogden, to Austin, 93 miles south. The road was begun in September, 1879, and completed in February, 1880. For the first year it was unsuccessful, but was sold to the Union Pacific in June, 1881, since which time it has been put in first-class condition in every particular, and is now one of the best three-foot gauge roads in the United States. Besides being the natural route for Austin and intermediate points, it is the nearest possible rail route to Kingston, Belmont, Silver Peak, San Antonio, Lone Mountain, Grantsville, Ione, Ellsworth, Downeyville, Lodi, Gold Park, and to all places in Smoky, Reese River, and Smith Creek Valleys, commanding the business of 300 square miles in Southern Nevada. Under the new management the road is very successful, putting forth every effort to secure business and please its patrons; and its officers enjoy the advantage of having the friendship of all with whom they come in contact. It is therefore one of the few roads that can truthfully say: "Our patrons are our best friends." The road will be extended 100 miles south in the near future, thereby opening up one of the richest mineral districts in Southern Nevada. All trains on this road make close connections with trains on the Central Pacific in both directions, both for freight and passengers; and from present indications we would conclude that the enterprise has a bright future before it.

EUREKA AND PALISADE,

Constructed in 1864-5, connecting Eureka and the famous Ruby Hill (generally believed and gradually proving itself to be the richest mining district in the world) with the Central Pacific, at Palisade. This line is a well appointed and substantially built narrow-gauge. Length, 90 miles. The recent discoveries in some of the mines of Eureka have largely increased the business of the road, which is enjoying the prosperity so well deserved by its public-spirited managers. Close connections are made by the Eureka and Palisade with all trains on the Central Pacific Railroad. Freight for Ward, Osceola, Hamilton, Pioche, Tybo, Morey, Hot Creek, Tem Piute, Mineral Hill, and Bullion, is shipped by the Eureka and Palisade Railroad. The road will be extended south in a short time, with the object of connecting with the Carson and Colorado Railroad. There are productive ranches for thirty miles south of Palisade, raising grain and large quantities of hay—several of the ranches produce about 600 tons each of hay annually.

**H. WACHHORST'S** selection of JEWELRY in the RAREST IN THE STATE **315 J Street, Sacramento, Cal.**

**"THE NEW HINGSTON" and "ROYAL ST. JOHN" SEWING MACHINES, No. 30 Second Street, San Francisco, Cal.**

Nevada's Leading Paper,

# THE RENO GAZETTE

Daily and Weekly.

**H. W. ACHORST,** Importer Fine Watches, Jewelry, Silverware, Precious Stones, etc. **315 J St., Sacramento, Cal.**

**ARTHUR.**

ELKO COUNTY. A post-office.  
Gedney Jane, postmistress  
**WINES & SNOW,** flour-mill

**AURORA.**

ESMERALDA COUNTY. A post and express office; 30 miles by stage southwest of Hawthorne. It is the county seat, and contains a population of about 350.

It has a fine Court House and jail, school house and two public halls, Masonic and Odd Fellows. The following promising mines are located near the town and destined to increase its population very much in the near future: The Cortez Mine, opened one year ago, has a large body of good ore in sight, a milling test of 97 tons yielded \$9,270. The Lewis Consolidated shows a rich vein of ore which gives great promise. The Humboldt West, The Centennial, The Thanksgiving, and Silver Hill Mines are being opened with very flattering prospects, and no doubt, with the outlay of capital, Aurora will again become an important and prosperous mining town.

Albright George (Vernon & Albright)  
**BARTON HORACE W,** county recorder and auditor  
Boller J F, attorney-at-law  
Booker S M (Kimball & Booker)  
Burkhardt Fred, watchmaker  
Centennial Mine, Jochin Groth and Wm H Ball proprs  
Clark George, carpenter  
Cobb S G, Exchange Stable and Lodging  
Conner Mrs I H, lodging-house  
**CORTEZ MINING CO,** W P McIntosh superintendent, Cedar  
**COURT HOUSE EXCHANGE HOTEL,** Jacob Stock proprietor, Pine  
Crocker A W, attorney-at-law  
Davis E, bootmaker  
Davis Joseph, carpenter  
Davison Henry B, county physician  
Drake Ellis, real estate and mine owner  
"ESMERALDA HERALD" (weekly), Malcom M Glenn proprietor and editor, Antelope  
**FARWELL ISAAC N,** county clerk, Pine  
Garside G W, U S dep land and mineral surveyor  
**GLENN MALCOM,** proprietor and editor "Emeralda Herald," Antelope  
Greely E T, saloon  
**HALE IRA P,** county superintendent public schools and pastor M E Church

Harvey Richard, barber  
Hatch George H, druggist  
Hickman Mrs, board and lodging  
Hinds S B, county assessor  
**HISKEY JOHN B,** mining and civil engineer, Antelope  
Humboldt Mill & Mining Co, Henry G Blasdell pres and supt  
**IRWIN JOHN G,** Sazerac Saloon, Pine  
Jewett Henry M, constable  
Kimball & Booker (O Kimball and S M Booker), general merchandise  
Kimball O (Kimball & Booker)  
**LEVY & CO** (Isaac and Baruch Levy), general merchandise, Pine  
**LEVY ISAAC & BARUCH** (Levy & Co), Pine  
**LEWIS CONSOLIDATED MINING CO,** W P McIntosh superintendent, Cedar  
**LEWIS DAVID J,** district attorney, Pine  
Marden H, Aurora Feed Yard  
**MCINTOSH WM P,** mining superintendent, Cedar  
McKinlay Wm, justice of peace  
**McKOUGH JOHN,** blacksmith, Spring  
Murphy Mrs, restaurant  
Murphy M A (Murphy & Wells), Pine  
Murphy Sylvester, restaurant and lodgings  
Murphy & Wells (M A Murphy and T H Wells), attorneys  
Neal Frank (Stewart & Neal)  
Neidy John, mining recorder of Esmeralda District and sec Pacific Mining Co  
Novacovich Christopher, Bank Exchange Saloon and agt W, F & Co and U S Stage Line  
Robb Daniel J, sheriff  
Seawell Wm M, dist judge 3d judicial district, comprising Esmeralda and Lyon Counties  
Simpson Daniel C, chairman county board of commissioners  
Smith Silas B, postmaster  
Steahler Ferdinand, brewery  
Stewart & Neal (J W Stewart and Frank Neal), meat market  
**STEWARTSON R R** (E Wood & Co) Pine  
**STOCK JACOB,** proprietor Court House Exchange Hotel, Pine  
Vernon & Albright (W J Vernon and Geo Albright) carpenters  
Vernon W J (Vernon & Albright)  
Wells Thos H (Murphy & Wells)  
**WOOD E & CO** (E Wood and R R Stewartson), general merchandise, Pine  
**WOOD EDWARD** (E Wood & Co), postmaster, Pine

**CONKLIN BROS., CARPET BEATING & RENOVATING WORKS, 333 GOLDEN GATE AVENUE (TYLER ST.) S. F.**

CONKLIN BROS., CARPET BEATING & RENOVATING WORKS, 333 GOLDEN GATE AVENUE (TYLER ST.) S. F.

JOE POHEIM, THE TAILOR, 724 Market and 203 Montgomery Streets, S. F.

ALLEN, TUGGLE & CO., Shlp Plank, all kinds, 19 and 20 Spear St., San Francisco.

Nevada—Aurora—Austin.

1211

# Court Exchange Hotel,

OPPOSITE THE COURT HOUSE,

Corner of Pine and Silver Streets.....AURORA, NEVADA.

JAKE STOCK.....PROPRIETOR.

This old corner has lately been fitted up in fine style, and is now one of the best hotels in the State of Nevada. The eating parlors will be run on the

## RESTAURANT PLAN.

## MEALS AT ALL HOURS,

And the Tables supplied with every delicacy the market affords.

Great pains will be taken to ensure the comfort of guests at the **EXCHANGE HOTEL**.

Mr. Stock invites his friends to give him a call when in Aurora.

Terms—\$1.50 to \$2.00 per day. Board, \$3.00 per Week.

### AURUM.

WHITE PINE COUNTY. A post-office. Davis Simon, general merchandise **GAROYHAN & POUJADE**, general merchandise McNulty James, saloon keeper

### AUSTIN.

LANDER COUNTY. A post, express and telegraph office; is the county seat of Lander County and the southern terminus of the Nevada Central R. R., 93 miles south of Battle Mountain, on the Central Pacific R. R.; 6 miles from the renowned Reese River, near the summit of the Toyabe range of mountains. Altitude 6,500 feet.

It is a well-built place. Among the most prominent buildings are the Masonic, Odd Fellows and City Halls, while the county buildings are commodious, substantial and attractive structures. Its schools are good, including high and grammar grades, and the religious denominations are all represented. There are two daily papers published, *The Daily Morning Democrat* and *The Reese River Reveille*, which look well to the interests of that section of the country, and are well supported by the people. Population 2,200.

**ADAIR MRS E A.** millinery and dressmaking, Main Allen E A, assemblyman Austin Chapter, No 3, R A M, James L Smith sec Austin City R R, Allen A Curtis propr Austin Lodge, No 9, I O O F, Charles Lund sec Bargon Martin, tailor Barrett Miss M E (Barrett & Sturgis) Barrett & Sturgis (Miss Mary E Barrett and Mrs Rachel A Sturgis), dress-makers Bauer G A, brewery and soda factory

**BOOTH JOHN**, proprietor "Reese River Reveille," Main

**BOOTH W W** (W W Booth & Co), proprietor "Daily Morning Democrat," Main

Boyden J W, attorney-at-law

Bray Simon, meat market

Chapter Eastern Star, Miss Fannie Worke sec

Childs T B, assessor

Childs T B, dentist

**CLARK S H H**, pres Nevada Central R R Co, res Omaha

Clark & Van Patten, saloon

Clark W H, saloon

Clifford Wm A, groceries

Cling Henry, carpenter

Collins Peter, saloon

INSURE IN THE SUN INSURANCE CO., WHICH ADJUSTS AND PAYS ITS LOSSES PROMPTLY.

HARDWOOD LUMBER & WAGON STOCK, WHITE BROS., 13 & 15 Main and 14 & 16 Spear St., S. F.

**H. WACHHORST** Has a Permanent Assortment of CHAINS, CATELAINES, etc. 315 J Street, Sacramento, Cal.

Crescenzo Samuel, propr International Hotel  
 Creswell H T, district attorney  
 Crockett G H W, agt W, F & Co's express  
 Cronin John, bootmaker  
 Curtis A A (Gage, Curtis & Co)  
**CURTIS ALLEN A** (Paxton & Curtis), and county commissioner  
**"DAILY MORNING DEMOCRAT,"**  
 W W Booth & Co proprietors, J P Joachimsen editor, Main  
 Dale Geo W, assemblyman  
**DEEBLE W D**, meat market, Main  
**DILLON SIDNEY**, vice-president Nevada Central R R, residence New York  
**DOTEN ALE**, editor "Reese River Reveille", Main  
 Doroney Thomas, saloon  
 Duffy Frank, county surveyor  
**DUNLAP D A**, sheriff  
**DUNN F W**, superintendent Nevada Central R R, residence Battle Mountain  
 Dyer Bros (W F and G M Dyer), groceries  
 Dyer W F, county treasurer  
 Eames Mrs Margaret, boarding-house  
 Eastman Rev Rush S, pastor Episcopal Church  
 Eichhorn Fred (Pohl & Eichhorn)  
 Finegan Bros (James and Michael Finegan), carpenters  
 Flint A A, furniture, paints and oils  
 Ford Miss Mary, millinery  
 Gage, Curtis & Co (W S Gage, A A Curtis and J C Hampton, res Virginia City), groceries  
 Gage W S (Gage, Curtis & Co)  
 Games W W, barber  
 Gibson Wm, postmaster  
 Green Theodore, druggist  
**HAMMOND J S**, physician, Main  
**HINCHELIFFE C W**, secretary, general freight and ticket agent and county superintendent schools, Main  
 Hoffman Bros (Isaac and Charles Hoffman), dry goods and clothing  
 Hogan Robert, boots and shoes  
 Holtz L, physician  
 Hopkins R T, fruits and notions  
 Horton Robert L, groceries  
 Huber Joseph (Huber & Vollner)  
 Huber & Vollner (J Huber and A Vollner), dry goods and clothing  
 Huntsman J A, physician  
 International Hotel, S Crescenzo, propr  
**JOACHIMSEN J P**, editor "Daily Morning Democrat" and attorney-at-law, Main  
 Jones Thomas, constable  
 Keogh Michael) feed and livery stable  
 King Samuel, saloon

Kling H, carpenter  
 Kloninger H, barber  
 Ladd Rev J T, pastor M E Church near Main  
 Lamerhart Geo, butcher  
 Lander Lodge, No 8, F & A M, James L Smith sec  
 Leutjons J D, saloon  
 Lewis I J & Co (Isaac J Lewis), dry goods and clothing  
 Lisle J & Co, restaurant  
 Lodge No 33, I O G T, John D Spargo sec  
 Lodge of Rebecca, No —, I O O F, Mrs T Toone sec  
 Loustalot L, restaurant  
 Lovel Mrs, restaurant  
 Magnolia Saloon, Tower & Ohngemar  
 Manhattan Silver Mining Co, Melville Curtis supt  
 Martin F, saloon  
 McCafferty A C, county assessor  
**MCCOMB JOSEPH**, blacksmith and wagonmaker, Main  
 McCourt Thomas, saloon  
**MCKENNEY D C**, district judge 5th judicial district, Court House  
**MILLAR GEORGE E**, manager W U Tel Co, Main  
 Miller J A, county clerk  
**NEVADA CENTRAL R R**, F W Dunn superintendent  
 Nicholls A, lumber  
 Ohngemar Wm (W H Tower & Co)  
 Parker W H, hardware and stoves  
 Patargo Joaquin, feed stable  
**PAXTON & CURTIS** (John A Paxton, res San Francisco, and Allen A Curtis), bankers, C P Scoute cashier, Main  
 Peltier Mrs Julia, lodging-house  
 Phelan Rev, pastor Catholic Church  
 Philadelphia Brewery and Soda Factory, G A Bauer  
 Phillips A, painter  
 Pohl & Eichhorn (R Pohl and F Eichhorn), barbers  
 Pohl Robert (Pohl & Eichhorn)  
 Polkshorn J, boots and shoes  
 Preuss Frank, merchant tailor  
 Price T S, varieties and fruits  
 Pringle Mrs J D, millinery  
 Rasmussen N H, saloon  
 Reese River Encampment, No 4, Charles Lund sec  
**"REESE RIVER REVEILLE,"**  
 John Booth proprietor, Alf Doten editor, Main  
 Richards C A, meat market  
 Ritter C M, principal High School  
 Rosling J, grocer  
 Rosling Saul, fruits and varieties  
 Ryan James, county recorder  
 Saddler C & Co (Charles Saddler), groceries

**THE "NEW REMINGTON" SEWING MACHINE,** No. 30 Second Street, SAN FRANCISCO, CAL. C. SHAWL, General Agent.



ALLEN, TUGGLE & CO., Ship Plank, all kinds, 18 and 20 Spear St., San Francisco.

Nevada—Austin—Battle Mountain.

1218

Saddler Charles (C Saddler & Co)  
Schultze John A, blacksmith and county commissioner  
Schwin Fred, bakery  
Schwin W, undertaker  
Schmidlein Henry, assemblyman  
Shepard George A, constable  
Sing Mrs Martin, boarding-house  
Smyth John, state senator and saloon  
**SOULE C P**, cashier Paxton & Curtis Bank  
Sower A, cigars and varieties  
**STARRATT DAVID B**, hardware and tin, Main  
Steiner John R, saloon  
Steiner L, meat market  
Sturgis Mrs R A (Barrett & Sturgis)  
Timlin Michael, saloon and lodging  
Tower W H (W H Tower & Co)

Tower W H & Co (W H Tower and Wm Ohngemar), harness and saddles and saloon  
Trask S, physician  
Trolson Jacob, county surveyor  
**VINCENT O B**, operator railroad telegraph, Main  
Vollner Adolph (Huber & Vollner)  
Von Nordeck Fred, druggist  
Wallace Daniel T, county commissioner  
Wallace John, livery stable  
Weller L A, photographer, agt Singer Sewing Machine Co and justice of the peace  
Welsh Henry, saloon  
**WILLIAMS JOHN H**, saloon, Main  
Woodward R Y, public administrator  
**WRIGHT J A**, watchmaker and jewelry, varieties and fruits, Main

## D. B. STARRATT,

(successor to Smith & Starratt,)

—DEALER IN—

# Iron, Steel, Mining and Mill Materials,

## STOVES AND TINWARE.

Main Street, Austin, Nevada.

### BAILEY.

LANDER COUNTY. A post-office, on the Nevada Central R. R., 20 miles south of Battle Mountain.

Bailey E L, postmaster  
**BAILEY C P**, general merchandise

### BARRETT.

NYE COUNTY. A post-office.

Azervo Mateo, general merchandise  
Barrett J T, restaurant  
Dyer G W, general merchandise  
Sheehan W B, saloon

### BATTLE MOUNTAIN.

LANDER COUNTY. A post, express and telegraph office, situated at the junction of the Reese River and Humboldt Valleys, at an elevation of 4,511 feet. It is a station on the Central Pacific R. R., 517 miles east of San Francisco, and 93 miles north of Austin, the county seat. It is also the north-

ern terminus of the Nevada Central R. R. and a daily line of stages which run to Tuscarora. The place is supplied with water from magnificent springs, distant about 3 miles south of the town. Also here is situated the mountain from which the station derives its name. Population about 400. There are two good hotels, a school-house, and the various orders of lodges are well represented.

Argenta Lodge, No 10, K of P, J P Cope sec  
Attenburg Adam, restaurant and boot-maker

**BANKS F X**, physician and notary public, Front

Barclay A, agt D W Earl & Co  
Batchelder J K, propr Cosmopolitan Hotel

Battle Mountain Lodge, No 23, F and A M, C W Hinchcliffe sec  
Battle Mountain Lodge, No 31, I O O F, A D Lemaire sec

"**BATTLE MOUNTAIN MESSENGER**" (weekly), E A Scott editor and proprietor, Front

**HARDWOOD LUMBER, WHITE BROS., 13 & 15 Main and 14 & 16 Spear Street, S. F. Oregon Ash, Maple and Alder.**

JOE POHEIM, THE TAILOR, makes the BEST FITTING Clothes in the State.

THE "NEW REMINGTON" SEWING MACHINE, No. 30 Second Street, San Francisco, Cal.

C SHAW, General Agent.

MUTUAL LIFE INSURANCE CO., OF NEW YORK, A. R. FORBES, General Agent. 214 SANSOME ST., S. F.

**H. WACHHORST** Repair Watches, Chronometers and Clocks at Short Notice. **315 J Street, Sacramento, Cal.**

**ODD FELLOWS' SUPPLIES,** Flags, Banners, etc., at **NORCROSS & CO.,** Masonic Temple, No. 6 Post Street, S. F.

1214

*Nevada—Battle Mountain.*

Bean Joseph A, physician  
 Blossom J A, contractor and wholesale  
 hay, grain, feed, lime, bricks, etc  
**BORGHERO MISS FREDERICA,**  
 Palace Saloon, Front  
 Bradshaw M F, carpenter and under-  
 taker  
 Bressler H, general merchandise  
**BROWN JAMES,** agent N C R R &  
 C P R R, Depot  
**CAPITOL HOTEL,** C R Huntsman,  
 Depot  
 Cellier Mrs L, dry goods  
 Cosmopolitan Hotel, J K Batchelder  
 propr  
 Davis Walter, mgr C P, N C, and W U  
 Tel Co  
**DUNLAP A M,** Golden Note Saloon,  
 Front  
**DUNN F W,** general superintendent  
 N C R R, Depot  
 Dunphy Wm & Co, R R meat market  
 Dusang Joseph, saloon  
 Earl D W & Co, forwarding and com-  
 mission, wholesale lumber, grain,  
 flour, etc  
 Haws Bros, news depot  
**HINCHCLIFFE C W,** general freight  
 and passenger agent Nevada Central  
 Railway

**HUNTSMAN C R,** proprietor Capitol  
 Hotel, Depot  
**"LANDER FREE PRESS,"** C H  
 Sproule proprietor and editor, Front  
 Lemaire A D, gen mdse and saloon  
 Lucas Louis, groceries  
 Mahoney J L, attorney-at-law  
 Mattus F, Battle Mountain and Lewis  
 Stage Line  
 Mayo Uriah, saloon  
 McWilliams J W, agt W, F & Co  
 Paul Bros, livery, hay, grain and feed  
 Pease Mrs G, dressmaking and notions  
 Postles Charles, barber  
 Rae John, blacksmith  
 Ritter F W, principal grammar school  
**SCOTT E A,** editor and proprietor  
 "Battle Mountain Messenger," Front  
 Shaw A R, Battle Mountain and Galena  
 Stage Line  
 Sponozle F M, physician  
**SPRIGG Z T,** master mechanic N C R  
 R, Depot  
**SPROULE C H,** proprietor and editor  
 "Lander Free Press," postmaster and  
 insurance agt, Front  
 Stohl Mat, brewery  
 Victory Lodge, No 10, A O U W, J P  
 Cope recorder  
 Weitman Frank, tinsmith

# Battle Mountain Messenger

**PUBLISHED EVERY SATURDAY MORNING**

**By E. A. SCOTT.**

**THE PAPER OF CENTRAL NEVADA,**

Giving all the Local and Mining News of that Section.

**ONE OF THE BEST ADVERTISING MEDIUMS IN THE STATE,**

Being published at the Junction of the

**Nevada Central and Central Pacific Railroads.**

Subscription price, . . . . . **\$4.00 per year.**

**SUBSCRIBE FOR IT.**

**CALVIN NUTTING & SON,** Manufacturers all kinds **IRON WORK,**  
 227 Main Street, San Francisco.

**CONKLIN BROS., PACIFIC STEAM CARPET BEATING, ALSO WHITENING. 333 TYLER ST., S. F.**

**CONKLIN BROS., PACIFIC STEAM CARPET BEATING, ALSO WHITENING. 333 TYLER ST., S. F.**

# NEVADA CENTRAL RAILWAY

## TIME TABLE

To take effect **MONDAY, July 11, 1881.**

AT 1 O'CLOCK, A. M.

Trains Going North.			STATIONS AND SIDINGS.	Trains Going South.		
No. 6.	No. 4.	No. 2.		No. 1.	No. 3.	No. 5.
Freight.	Freight.	Passenger Daily.		Passenger Daily.	Freight.	Freight.
	3.45 P. M.	10.30 A. M.	ARR. <b>BATTLE MOUNTAIN</b> DEP.	4.55 P. M.	6.40 A. M.	
	2.15	9.55	.. <b>LEWIS JUNCTION</b> ..	5.34	7.40	
	2.35	9.45	.. <b>Dillon</b> ..	5.45	8.00	
	2.10	9.29	.. <b>Balleys</b> ..	6.00	8.25	
		9.06	.. <b>Helena</b> ..		9.06	
	12.50	8.30	.. <b>HOT SPRINGS</b> ..	6.55	9.48	
	12.10 } 11.50 }	8.14 } 7.54 }	.. <b>Bridges</b> ..	{ 7.25 7.45 }	10.25	
			.. <b>Canyon</b> ..		11.05	
	10.45	7.19	.. <b>WALTERS</b> ..	8.20	11.30	
	10.20		.. <b>Ravenswood</b> ..		11.55	
	10.10	6.57	.. <b>Vaughn's</b> ..	8.42	12.05 P. M.	
	9.50	6.48	.. <b>Clarks</b> ..	P. M. 9	12.25	
			.. <b>Rock Creek</b> ..		12.45	
	9.30		.. <b>Curtis</b> ..		1.05	
	9.15	6.28	.. <b>SILVER CREEK</b> ..	9.12	1.20	
	8.45	6.10	.. <b>Caton's</b> ..	9.30	1.48	
	8.20	5.53	.. <b>Wiggins</b> ..	9.45	2.16	
4.20 P. M.	7.40	5.28	.. <b>AUSTIN JUNCTION</b> ..	10.10	2.50	4.30 P. M.
3.50 P. M.	7.00 A. M.	5.00 A. M.	DEP. .... <b>AUSTIN</b> .... ARR	10.40 P. M.	3.40 P. M.	5.15 P. M.

**F. W. DUNN,**  
 General Superintendent.

**H. WACHHORST** Has an Endless Variety of Rings from Solid Gold to COSTLY DIAMOND SETTING. **315 J St., Sacramento.**

**LOUIS BRAVERMAN & CO.,** Successors to **Braverman & Levy, JEWELERS,** 119 Montgomery Street, S. F.

1216 Nevada—Battle Mountain—Belmont.

**Gold Note Saloon.**

Finest Wines, Liquors and Cigars,

Next door to Gerstles & Co's Store,

**FRONT STREET,  
Battle Mountain, Nevada.**

**A. M. DUNLAP, Proprietor.**

**BELLEVILLE.**

ESMERALDA COUNTY. A post, express and telegraph office, on the Carson and Colorado R. R., 150 miles southeast of Mound House, and 8 miles northwest of Candelaria. The surrounding country is sandy and rocky. The water is brought about thirteen miles in pipes. The premium salt marsh is distant eight miles. This marsh is the finest in the State, and one of nature's wonders. Population 400.

- Abraham R, gen mdse and W, F & Co's agt
- Belding W F, supt N B Mills
- Bell J M, station agt and tel operator
- Edwards E H & Co, hardware
- Fenton J H, saloon
- Foucault Louis, saloon
- Gildersler Chas, livery stable
- Glosser Adam, saloon
- Golden Julia, restaurant
- Jackson J A, saloon
- Johl E, hotel
- Livingston & Waller, restaurant
- Monroe John, barber
- SAILOR A W**, postmaster, druggist and newsdealer
- Skanks J F, barber
- Smith Levi, general merchandise
- Stephens John B, justice of the peace
- Williams & Goodwin, butchers

**BELMONT.**

NYE COUNTY, A post, express and telegraph office; county seat of Nye County, quite an old town of eastern Nevada, supported by silver mining; has a population of 300; 100 miles by stage from Luning.

"**BELMONT COURIER**," Maute & Donald publishers and proprietors  
 Bell T J, assemblyman  
 Bradley Andrew, county commissioner

- Brotherton F R, county surveyor
- Compton L W, county commissioner
- Corcoran M W, public administrator
- Curler & Bowler (Benj Curler and P M Bowler Jr), attorneys-at-law
- Deady Chas L, book and stationery, music, cigars, tobacco and varieties
- Deady Wm G, photographer
- Delano Matt R, county recorder
- Emerson Geo W, cigars, tobacco, fruit and confectionery, paints, oils, etc
- Ernst & Esser (Geo Ernst and M W Esser), general merchandise
- Ernst Geo, U S dep mineral surveyor
- Faber Paul, brewery
- Franklin A J, assemblyman
- Granger W N, attorney-at-law and notary public
- Griffith J I, attorney-at-law, district attorney, and agt Gilmer, Salisbury & Co's Stage Line
- Hawkins A M, civil engineer
- Hayden John J, meat market
- Humphrey D R, general merchandise and meat market
- Hunt Richard, livery and feed stable
- McGregor Chas, county assessor
- McLean Adam, county treasurer
- MAUTE & DONALD** (Andrew Maute and Sam Donald), publishers and proprietors "Belmont Courier"
- Mestricau A, saloon
- Nicholls Geo, county clerk
- Ohlander John A, watchmaker and jeweler
- Reed & Charlton (M F Reed and Marcos Charlton), saloon
- Spaulding A H, livery, feed and sale stable and County Commissioner
- Stiles Jos A, county physician
- Truman David S, district attorney
- Vaughn E O, sheriff
- Warburton Thos, hotel

ANDREW MAUTE. SAM. DONALD.

**BELMONT COURIER.**

Issued Every Saturday by

**MAUTE & DONALD,  
BELMONT,**

**Nye County.....Nevada.**

PER YEAR.....\$8.00  
 Invariably in Advance.

**The "ROYAL ST. JOHN" SEWING MACHINE,** No. 30 Second Street, San Francisco, Cal. **C. SHAWL, General Agent.**

**PIONEER IRON WORKS, CALVIN NUTTING & SON, Proprietors, Established 1848. 227 Main Street, S. F.**

The "ROYAL ST. JOHN" SEWING MACHINE, No. 30 Second Street, San Francisco, Cal.

**JOE POHEIM, THE TAILOR.** Suits made to order from \$20. 203 Montgomery & 724 Market.

**BEOWAWE.**

**EUREKA COUNTY.** A post, express and telegraph office; on the Central Pacific R. R., 33 miles southeast of Battle Mountain. It is situated on the banks of the Humboldt River, and is the nearest shipping point from the Cortez Mines, in Lander County. There are also a number of hot springs near the place, which can be readily seen from the cars in passing. Population 75.

Benson A, dealer in hay, grain and live stock

**BENSON OLIVER,** hotel and general merchandise

**BRIDGES.**

**LANDER COUNTY.** Post-office Bailey. A station on the Nevada Central Railway, 43 miles south of Battle Mountain.

**DEAN G B,** hotel

**BRISTOL.**

**LINCOLN COUNTY.** A post and express office; 23 miles north of Pioche. Population 200.

Abbot Mrs K, lodging-house

Adelman A, butcher

Barton, Torre & Co, general mdse, furniture, lumber, paints, oils, glass, etc

Blair & Warren, butchers

"**BRISTOL TIMES,**" Eugene J Trippe publisher

Crocker J B & Co (J B Eddy and J B Crocker), general merchandise

Frabe Henry, saloon and ice

Gilmer, Salisbury & Co, stage lines

Goodrich & Worden, saloon

Howell Eugene, notary public

Keisel G, brewery

Leahigh Mrs K, hotel

McCarter D, saloon

Minnucioni Lorenzo, bootmaker

Phillips Joseph, barber

Prairie A, saloon

Quinn John, saloon

Riepe Richard A, hotel, restaurant and saloon

Riepe & Kiesel, brewery and saloon

**SCOTT L S,** general merchandise and postmaster

Stromberg Fred, saloon

**TRIPPEL EUGENE J,** publisher

"Bristol Times"

Warren Geo B, meat market

Willett S, propr Bristol & Pioche Stage Line

**BROWN'S.**

**CHURCHILL COUNTY.** A post, express and telegraph office; on Central Pacific R. R. (Truckee Division), 46 miles from Wadsworth.

**CHAPMAN H,** agt C P R R and Wells, Fargo & Co, and postmaster Gates D H, section foreman

**BUFFALO MEADOWS.**

**ROOP COUNTY.** A post-office, 85 miles north of Reno.

Clark L G, cattle dealer

Murphy B F, salt dealer, Buffalo Salt Works

Murphy & Laingir, salt mfrs

**SAWTELLE F A,** station-keeper and postmaster

Spencer Burttis, hotel

Winters Geo W, sheep raiser

**BULLION.**

**ELKO COUNTY.** A post-office, 24 miles southwest of Elko; population 125.

Carpeaux E J, general merchandise

Ganse Mrs G, hotel

**HOFFMAN ELIZA,** hotel and post-mistress

Howland Edson, saloon

Phillips James, hotel

Williamson Geo, saloon

**BULLION.**

**EUREKA COUNTY.** Post-office Palisades. A station on the Eureka & Palisade R. R., 9 miles from Palisade.

Raine J P, farmer

**BULLIONSVILLE.**

**LINCOLN COUNTY.** A post-office, 204 miles by stage southeast of Eureka, and 12 miles southwest of Pioche.

Anderson R, saloon

Bullionsville Smelting Co, gen mdse

Culverwell Wm, butcher

McMahon A, saloon

**ODELL GEORGE T,** postmaster and manager B S Co's general merchandise

Sim John, restaurant

Tracy Samuel, restaurant

**BUNKERVILLE.**

**LINCOLN COUNTY.** A post-office.

Abbott Myers, carpenter and farmer

Bunker Edward, justice of the peace and farmer

**H. WACHHORST** Invites Attention to his GENUINE STERLING SILVERWARE. **315 J St., Sacramento, Cal.**

**MASONIC OUTFITS,** Society Goods, etc., at **NOBROSS & CO.,** Masonic Temple, No. 6 Post Street, S. F.

1218

*Nevada—Bunkerville—Carlin.*

Bunker S A, farmer and stock raiser  
**CROSBY SAMUEL O,** general merchandise  
Earl Joseph, carpenter and farmer  
Earl Joseph I, blacksmith and wagon-maker  
**LEAVITT DUDLEY,** flour-mill  
Leavitt Edward W, constable, farmer and freighter  
Lee Geo W, postmaster and farmer

Hughes Wm, barber  
Knapp S A Jr, agt W, F & Co  
Lopez Louisa, saloon  
Malloy P, saloon  
Mantanovich S, tin store  
Martin R B, physician  
Matanovich I, fruit dealer  
Mattingley W T, liquors and varieties  
McKissick David, saloon  
Mezgar Chas F, saloon  
Mezger & Eikler, brewery and saloon  
Morley Mrs M J, milliner  
Netherton Bros, varieties  
Root Talbot, postmaster  
Sears Bros (C F and F D Sears), livery, feed and sale stable, lumber, doors, windows, etc  
Sellers John B, saloon  
Shepherd Mrs Belle, teacher vocal and instrumental music  
Siddons P L, watchmaker  
**SMITH B G,** general merchandise  
Smith Miss M, propr "Arcade Rest"  
Stewart & Taylor (Wellington Stewart and E W Taylor), attorneys-at-law  
Stewart Wellington, attorney-at-law  
Tallman S & Co (S H Squire and S Tallman), general merchandise, hardware, paints, oils, etc  
Tarpy M F, general merchandise  
Taylor E W, attorney-at-law  
**"TRUE FISSURE,"** J M Dormer proprietor  
Waters Samuel, general merchandise  
Whirlow H F, assayer and metallurgist  
Williams & Goodwin, meat market  
Wilson C E, druggist  
Wilson W B, physician

**CAN ALPINE.**

CHURCHILL COUNTY.  
Williams W W, county commissioner

**CANDELARIA.**

ESMERALDA COUNTY. A post and telegraph office on the Carson and Colorado R. R. 158 miles from Mound House. The Northern Belle Mine is located here. The town is entirely without water, it being brought from Belleville and Columbus, a distance of 8 miles. Population 800.

Aiken Wm, notary public and conveyancer  
Bacoch Antonio, saloon  
Beck H S, furniture  
Clark S, saloon  
Coalter T J, restaurant  
Coalter Wm N & Co, hotel  
Cohn Louis, varieties  
Cousins C C, gen mdse and hardware  
Cushman E B, agt Forbes & Toby  
Donohoe Thomas, saloon  
**DORMER J M,** proprietor True Fissure  
Earl D W & Co, forwarders, commission and freighters, dealers in flour, grain, merchandise and machinery  
Eberle Leo, barber  
Edwards Thomas, saloon  
Elder George, blacksmith  
Esmeralda Co Bank  
Everett & Driscoll, saloon  
Fetterman W W, physician  
Forbes & Tobey (E B Cushman mgr), wood and lumber, doors, sash, blinds, etc  
Foster J L, assayer and metallurgist  
Frankenstein P, general merchandise  
**GAMBLE & CO** (B A and R K Gamble), general merchandise  
Garside G W, civil engineer and U S deputy mineral surveyor  
Given & Ingalls, gen mdse  
Glancy Owen, saloon  
Glancy Wm P, mgr for Owen Glancy  
Goodwin & Williams, butchers  
Gordon L, restaurant  
Harrington J, saloon

**CARLIN.**

ELKO COUNTY. A post, express and telegraph office; is a place of 500 inhabitants, pleasantly situated on the Central Pacific Railroad 121 miles from Winnemucca at an elevation of 4,897 feet. Copper mining is a pursuit that promises to be one of its features of support, while stock raising is carried on to a certain extent. The principal support, however, is derived from the machine shops of the Railroad Company, this being the end of the Humboldt division. The copper ore mined in the vicinity is of excellent quality, and prospects for an unlimited quantity are quite encouraging. Carlin has a good school house, a fine library association with building, piano, and fifteen hundred volumes.  
Arnheim Aaron, general merchandise  
Bein B, bootmaker

**CALVIN NUTTING & SON,** Tubular Wheelbarrows, Bolt and Bridge Work, 227 Main Street, San Francisco.

**COMKLIN BROS., PACIFIC STEAM CARPET BEATING. ALSO WHITENING. 333 TYLER ST. S. F.**

JOE POHEIM, THE TAILOR, 724 Market and 203 Montgomery Streets, S. F.

Bernard Charles (Bernard & Hill)  
**BERNARD & HILL** (C Bernard and D W Hill), saloon and lodgings, Main  
**BROWN MRS L**, boarding-house, Main  
 Buckle Charles, bootmaker  
 Coddington G W, supt Humboldt Division C P R R  
 Doughty J C, foreman car repairs  
 Dougherty Thos, barber  
 Foster Thos, lodgings and saloon  
 Henden Victor, fruits and produce  
 Hill D W (Bernard & Hill)  
 Hines E J, mgr Sisson, Crocker & Co  
**HOLMES THOMAS**, postmaster, Main  
 Johnston J, dentist  
 Keppeler J B, meat market  
 Maynard Mrs E C, millinery  
 McIntosh Bros (John A and George McIntosh), agt W, F & Co, gen mdse and lumber  
 Monroe D T, principal grammar school  
 Palmer J A, justice of the peace  
**ROBINSON W I**, cigarmaker, Main  
 Ruttger Joseph, barber  
 Schively A R, mgr W U Tel Co  
 Sisson, Crocker & Co, E J Hines mgr, general merchandise  
 Smith W F, division master mechanic C P R R  
 Souter Thos, sec I O G T  
 Todd J F, meat market  
 Treshler Jefferson, restaurant  
 Washeim David, agt C P R R

**CARSON CITY.**

ORMSBY COUNTY. A post, express and telegraph office. The capital of the State of Nevada; is situated on Virginia and Truckee R. R., 31 miles from Reno, 21 miles from Virginia City and about 15 miles from the Mound House, connecting with the Carson and Colorado R. R. to the southern part of the State and Colorado. Population about 4,000.  
 Public buildings are the State Capitol, United States Mint, State Prison, Orphan Asylum. Three good hotels with fine accommodations for the weary traveler and moderate charges. J. M. Benton is the proprietor of a daily stage line to Lake Tahoe, connecting with steamer to all points on the lake. The celebrated Hot Springs, about 2 miles from the city, have fine bathing facilities and are well patronized at home and by people from abroad. These springs are increasing in popularity. The water is noted for its curative properties in cases of rheumatism and skin diseases. A free hack conveys parties to and from the Springs

hourly. There are excellent accommodations for guests at the Springs. The State Prison is about 2 miles from the depot of the Virginia and Truckee R. R., where at the quarry of the former, footprints of mammoth birds have recently begun to attract the attention of scientific men who have visited the place and taken casts for study and investigation. The extensive machine shops of the Virginia and Truckee R. R., are located here and give employment to a large number of men. The United States Court is held at Carson. It has four churches, Episcopal, Presbyterian, Methodist and Catholic. Public schools, two large and commodious buildings—the Central and South—containing the different class grades and are well attended. A great deal of wood and lumber is conveyed in flumes from Lake Tahoe. The Comstock is principally supplied from this source. There are three daily papers published here. *The Nevada Evening Tribune* (Republican), *The Morning Appeal* (Republican), and the *Evening Bee* (Democratic). There is considerable good farming land in the county and about the City of Carson which is being improved by settlers, and will ere long be the home of many thrifty farmers.  
 Adams Mrs Ellen E, lodging-house, Carson  
 Adams Jewett W, governor, Capitol  
 Adams Joshua F, saloon, Carson  
 Adams Mrs Louise, dressmaker, Carson  
**ARLINGTON HOUSE**, Charles L Sherman proprietor, Carson  
**ASCHEIM MANUEL**, barber, Carson  
**AVERY CAPT D W**, proprietor Hole In The Wall Saloon, Carson  
 Babcock Jasper, secretary of State, Capitol  
 Bain David, druggist, Carson  
 Bartine H F, district attorney  
 Beam Jacob L, freight and warehouse  
 Belknap Charles H, associate justice, Capitol  
**BENDER D A**, general freight and passenger agent V & T & C & C R R, Carson  
**BENTON JAMES M**, livery and stage stables, cor 3d and Carson  
 Bergman Albert, clothing, Carson  
 Bicknell Chas F, clerk supreme court, Capitol  
**BILLINGS CHARLES**, dentist, Carson  
 Blethen Mrs Jonas L, boarding and lodging-house, Carson  
 Borgess A A (Borgess & Vieira), Carson  
 Borgess & Vieira (A A Borgess and J Vieira), barbers, Carson

CONKLIN BROS., PACIFIC STEAM CARPET BEATING, ALSO WHITENING. 333 TYLER ST. S. F.

1220

Nevada—Carson City.

H. V. ACHHORST'S Selection of JEWELRY is the Finest in the State. No. 315 J St., Sacramento, Cal.

Boskowitz Frank, clothing, Carson  
 Brown R R, saloon, Carson  
 Brule Dieudonne N, saloon, Carson  
**BRYANT GEORGE W**, melter and refiner Carson Mint  
**BRYSON GEORGE C, JR**, wine house, Carson  
 Byrne Mrs W S, librarian ladies' library, Carson  
 Cagwin & Noteware (G W Cagwin and M D Noteware), notions and stationery, Carson  
 Campbell Mrs Nancy A, millinery, Carson  
 Carey George, justice of the peace, King  
**CARNEY JOHN**, hay-yard, Carson  
 Carpenter J W, drayman  
 "CARSON APPEAL" (daily), Josiah C Harlow editor and publisher, 2d  
 Carson City Gas Co, Thos Edwards pres, George Tuffly sec  
 Carson City Savings Bank, Jacob Klein pres, John G Fox vice-pres, George Tuffly cashier, Carson  
 Carson Exchange, E Walker propr, Carson  
 Carson Hose Co No 1, Carson  
 Carson Opera House, J T Preddy mgr, Carson  
 Carter J G, bootmaker, Carson  
 Cassidy George W, congressman, Eureka, Nev  
 Catlin Moses, carpenter, cor Ormsby and 2d  
 Cavanaugh Peter, bakery, King  
 Chedic Geo W, poultry, honey and bee keepers' supplies  
 Cheney John E, chairman board county commissioners and policeman, Carson  
 Chesley James G, deputy secretary of State, Capitol  
 Circe Domic, livery stable, Carson  
 Clapp Miss H K, prin Sierra Seminary  
 Clarke Robert, attorney, Carson  
 Clarke Willis G, notary public, Carson  
 Coffin Trenmore, attorney-at-law, Proctor  
 Cohn Morris, dry goods, Carson  
 Connolly Jeremiah, tailor, Carson  
 Corbett Daniel G, saloon and restaurant, Carson  
 Cottrell Wm D, carriage and sign painter, Carson  
 Cowing Joseph H, policeman, Carson  
 Crain Miss Velma, dressmaker, King  
 Crockett Lyman L, State treasurer, Capitol  
 Cromwell Oliver, fruits, Carson  
 Curry Engine Co, No 2, Musser  
**DAGUE LEVI**, coiner, Carson Mint  
 "DAILY INDEX," Marshall Robinson publisher, C N Harris editor, Musser

Daugherty W B, deputy State controller, Capitol  
 Davenport W H, attorney general  
 Davis Rev George R, Episcopal clergyman, Division  
 Davis G T, general merchandise, Carson  
 Dealy James E, saloon, Carson  
 Decker & Fischer (H Decker and M Fischer), saloon, Carson  
 Decker Henry (Decker & Fischer), Carson  
**DE LEON DAVID**, carpenter, Carson  
 Dormer J M, secretary of State  
 Downey Martin A, furniture and house furnishing goods, Carson  
 Duffy J, propr Pioneer Soap Factory  
 Eckhart Ernest, ticket agent V & T and C & C R R, Carson  
 Edsgec mb Ezekial, livery stable, 3d  
 Edwards T D, attorney-at-law, King  
 Edwards Thos J, clerk U S District Court and pres Carson City Gas Co, Carson  
 Ellis A C, attorney-at-law, Carson  
 Epstein Louis B, restaurant, Carson  
 Fair James G, U S Senator (Virginia City)  
 Fairbairn Rev —, Presbyterian clergyman  
 Farrell James F, agent W U Tel Co, cigars and tobacco, Carson  
 Fassett Isaac N, deputy surveyor-general, Capitol  
 Fischer M (Decker & Fischer), Carson  
**FOREST MRS JENNIE**, proprietress Capitol Lodging-House, 2d  
 Foster Mrs Mary A, millinery, Carson  
 Fox John G, jewelry, books and stationery and vice-pres Carson City Savings Bank, Carson  
 Fox J W, physician, Musser  
 Fraser James, county treasurer, Carson  
 French Hotel, D Circe propr, Carson  
 Friend Chas W, watchmaker, cigars and tobacco, Carson  
 Gage Mart M, painter and paperhanger, cor Ormsby and 2d  
 Gelinas John, lodging-house, Depot  
 Giudicelli Chas P, restaurant, Carson  
**GRAHAM MRS ANNIE**, hairdresser, Carson  
 Gray Rev W C, Methodist clergym n, Division  
**GREENLAW MAYO A**, dentist, Carson  
 Hagerty James, bootmaker, 5th  
 Hallock J F, State controller, Capitol  
 Hammod Rev J D, presiding elder (Methodist), Carson  
**HARLOW JOSIAH C**, editor "Carson Appeal" and State printer, 2d  
 Harris Bros (Charles, Mark and Benjamin Harris), general merchandise, Carson

THE "NEW REMINGTON" SEWING MACHINE, No. 30 Second Street, San Francisco, Cal. C. SHAWL, General Agent.

PRISON CELLS, Fences and Bridge Work. 227 Main Street, S. F. CALVIN NUTTING & SON.



**MUTUAL LIFE INSURANCE CO., OF NEW YORK, A. R. FORBES, General Agent. 214 SANSOME ST., S. F.**

**FOR THE BEST FITTING SUIT OF CLOTHES go to JOE POHEIM, the Tailor.**

**THE "NEW REMINGTON" SEWING MACHINE, No. 30 Second Street, San Francisco, Cal.**

**HARRIS CHARLES N.**, attorney-at-law and editor "Daily Index," Musser Hatch Andrew J, surveyor-general, Capitol  
 Hatch M D, county clerk, Carson  
 Hawley Ernest S, State librarian, Capitol  
 Hawley Thomas P, associate justice, Capitol  
 Haynie J W (J W Haynie & Co), Carson  
 Haynie J W & Co (J W Haynie and H M Yerington), lumber dealers, Carson  
 Hebblering Augustus, assayer, Carson  
 Hentschel A F, watchmaker, King  
 Heritage John, painter and paperhanger, Carson  
 Herrick L A, physician  
**HETRICH JOSIAH M.**, assayer, Carson Mint  
 Hill Geo B, insurance agent, Carson  
 Howe H H, principal grammar school, Minnesota  
 Hunt E M, planing-mill  
 Jacobs Adolph, tailor, Carson  
 James Edmund, barber, Carson  
**JONES A J** (Mills & Jones), 2d  
 Kaiser D, restaurant, Carson  
 Kearny W J, physician, King  
 Kennedy Mrs Mary E, matron county hospital, Carson  
 Kersey John D, county assessor and insurance agt, Carson  
 Keyser & Elrod (W D Keyser and E R Elrod), hay-yard, livery and feed stable, cor Carson and Musser  
 King Florence H, physician, King  
 King S D, district judge, Carson  
 King S Lewis, physician, King  
 Kinkead John H, governor of Nevada, Capitol  
**KITZMEYER DANIEL G.**, harness-maker, 32 S Carson and 43 N Carson  
 Kitzmeyer George W, furniture and bedding, Carson  
 Klein Jacob, pres Carson City Savings Bank, Carson, and propr Carson Brewery, cor Division and King  
 Koppel & Platt (M Koppel and Joseph Platt), clothing, Carson  
 Ladies' Library, Mrs W S Byrne librarian, Carson  
 Langton C E, lieutenant-governor  
**LAUGHTON C E.**, auditor Virginia & Truckee and Carson & Colorado R R's, Carson  
 Lee S, physician, King  
 Legget John, carpenter, Carson  
 Leonard Orlando R, chief justice, Capitol  
 Lewis Augustus, saloon, Carson  
 Lightle Peter, cigars and tobacco, Carson  
 Lilienfeld Wm, clothing, Carson

**LIND JAMES F.**, harnessmaker, Carson  
 Lynch Wm M, assayer, Carson  
 Maddrill John W, State printer, Capitol  
 Maish Calvin H, gunsmith, cor Ormsby and 2d  
 Mara Eugene, saloon, Carson  
 Martin Charles, notary public, Carson  
 Martin John H, hay-yard, Carson  
 Marston Charles A, photographer, 2d  
**MASON & CO** (J R and H S Mason), groceries and general merchandise, Carson  
**MASON C P.**, purchasing agent Virginia & Truckee and Carson & Colorado R R's, Carson  
**MASON J R & H S** (Mason & Co), Carson  
 McArthur Neil, carpenter, Carson  
 McDonall Geo, druggist cor King and Carson  
 McGuirk John M, tinsmith, plumber and gasfitter, Carson  
**MEDER B F.**, painter and paperhanger, Carson  
 Meder Frank & James, grinding and planing-mill, King  
 Millard Thomas, tailor, Carson  
**MILLS A J** (Mills & Jones), 2d  
 Mills Richard, tinsmith, Carson  
**MINT OF THE UNITED STATES.** at Carson, Nev, James Crawford, superintendent  
 Muller Jacob (P A Wagner & Co), Carson  
 Muller Victor A, saloon, King  
 Murphy Michael A, attorney general, Capitol  
 Olcovich Bros (H and B Olcovich), dry goods, Carson  
**OLIVER JAMES.** chief engineer C & C R R, Carson  
 Olson Louis T, saloon, Carson  
 Owens J A, music teacher  
**ORMSBY HOUSE.** C F and H W Sharp proprietors, Carson  
 Parker H G, fish commissioner, Capitol  
**PARKINSON E J.** publisher of "The Daily Nevada Tribune", Musser  
**PARKINSON R. R.** editor "The Daily Nevada Tribune, Musser"  
 Perasich George, fruits and produce, Carson  
 Pierce Mrs Elizabeth D, propr City Hotel, Carson  
 Platt Joseph (Koppel & Platt), Carson  
 Porter N, barber, Carson  
 Preble C S, surveyor general  
 Preddy J C, agt V & T, C & C R R, Carson  
 Preddy J T, manager Carson Opera House, Carson  
 Rafetto G, boarding-house, Carson

**HARDWOOD LUMBER, WHITE BROS. 13 & 15 Main and 14 & 16 Spear St. S. F. Counter Tops, Newel Posts, Balusters.**

ontrol-  
 al  
 clergy-  
 Carson  
 and M  
 r), Car-  
 Carson  
 l house  
 ctory  
 T and  
 le, 3d  
 King  
 District  
 as Co,  
 n  
 son  
 irginia  
 n cler-  
 el Co,  
 or-gen-  
 Carson  
 etress  
 Carson  
 tion-  
 y Sav-  
 Carson  
 son  
 cigars  
 anger,  
 ot  
 rson  
 resser,  
 ym. n,  
 entist,  
 pitol  
 elder  
 "Car-  
 2d  
 Benja-  
 ndise,  
 SON.

**H. WACHHORST** Invites Attention to his GENUINE STERLING SILVERWARE. **315 J St., Sacramento, Cal.**

**MASONIC OUTFITS,** Society Goods, etc., at **NOBCESS & CO.,** Masonic Temple, No. 6 Post Street, S. F.

1222

Nevada—Carson City.

Rail Eugene B, hardware, cor 2d and Carson  
 Rinckle Mrs Mary E, meat market  
 Robert Andrew, saloon, Carson  
**ROBINSON MARSHALL**, publisher "Daily Index," Musser  
 Rosser John, meat market, Carson  
 Sabin George M, judge U S District Court, Carson  
 Sadler Wm, fruits and produce, Carson  
**ST CHARLES HOTEL**, George Tuffy proprietor, Carson  
**SCHMITT JOHN** (P A Wagner & Co), Carson  
 Schneider Henry, bakery, Carson  
 Schulz Otto T, meat market, Carson  
 Scott James R, saloon, Carson  
 Sessions D R, State supt public schools, Capitol  
 Sharkey Miles, bootmaker, Carson  
**SHARPCF & HW**, proprietors Ormsby House, Carson  
**SHERMAN CHARLES L**, proprietor Arlington House, Carson  
 Siddons Mrs Louisa M, dressmaking, Carson  
 Sierra Seminary, Miss H K Clapp principal  
 Smart J S M, physician, King  
 Smart Nathan, blacksmith, Carson  
 Sternberg Job, groceries, Carson  
 Sterns L, policeman, Carson  
 Sutherland John, tailor, Carson  
 Swanson Otto, merchant tailor, Carson  
 Sweetland Wm H, bootmaker, Carson  
 Swift S T, sheriff, Carson  
 Taylor Thomas G, saloon, Carson  
 Thaxter George C, druggist, Carson  
 The Capitol, Mrs Jennie Forest propr, 2d  
**"THE DAILY BEE,"** A J Mills and A P Jones proprietors and editors, 2d  
**"THE DAILY NEVADA TRIBUNE,"** E J Parkinson publisher, R R Parkinson editor, Musser

Tickner Henry L, W, F & Co, agt and insurance agt, Carson  
 Tobriner Jacob, cigars and tobacco, Carson  
 Torney Rev Luke, clergyman (Roman Catholic), 2d  
 Torreyson James D, attorney-at-law, Carson  
 Torreyson Wm D, blacksmith, 3d  
 Trapp John, blacksmith, Carson  
 Tuffy George, sec Carson City Gas Co, Carson  
**TUFLY GEORGE**, proprietor St Charles Hotel, cashier Carson City Savings Bank, and State treasurer Carson  
 Turner Fred D, auditor, Carson  
 Vieira John (Borgess & Vieira), Carson  
 Vonderhide Edward, soda factory, Carson  
**WAGNER P A** (P A Wagner & Co), Carson  
**WAGNER P A & CO** (P A Wagner, Jacob Muller and John Schmitt), groceries, hardware, tinware, etc, Carson  
 Walker Elijah, propr Carson Exchange Hotel, Carson  
**WEIFFENBACH GEORGE J**, saloon, Carson  
 White F J, physician, King  
 White Gardner C, postmaster, Carson  
 Witherell C A, register U S Land Office, Musser  
 Wright Robert H, deputy State treasurer, Capitol  
 Wright Samuel, lodging-house  
 Wright Samuel C, receiver U S Land Office, Musser  
**YERINGTON E B**, secretary V & T and C & C R R, Carson  
**YERINGTON H M**, general superintendent V & T and C & C R R, Carson  
 Young C S, supt public instruction

**CONKLIN BROS., CARPET BEATING & RENOVATING WORKS, 333 GOLDEN GATE AVENUE (TYLER ST.) S. F.**

**ARLINGTON HOUSE.**

Rates from \$1.50 to \$2.50 per Day.

The Only FIRE-PROOF BRICK BUILDING in Carson City.

Fifty-Two Rooms. First-Class in all its appointments.

**CARSON STREET.....CARSON CITY, NEVADA.**

One block from R. R. Depot, near U. S. Mint.

**CHARLES L. SHERMAN, Proprietor.**

**HARDWOOD LUMBER,** WHITE BROS., 12 & 15 Main and 14 & 16 Spear St., S. F. Counter Tops, Newel Posts, Balusters.

# J. M. BENTON

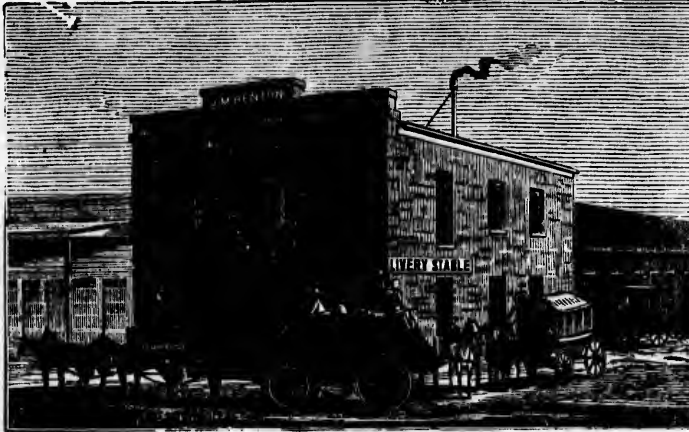

## Livery and Stage Stable, CORNER CARSON AND THIRD STREETS, Carson City, Nevada.

### LAKE TAHOE STAGE OFFICE.

Parties visiting Lake Tahoe will save money by purchasing THROUGH TICKETS, which can be procured at the offices of the Virginia and Truckee Railroad Company, in Virginia, Gold Hill and Carson; also at J. M. Benton's and at the Ormsby House, Carson.

Parties for Lake Tahoe should leave the C. P. R. R. at Reno.

Tickets to and information concerning this famous resort can also be obtained of Sam Miller, Agent, No. 2 New Montgomery Street, San Francisco.

The presence of that noted and careful driver, Hank Monk, on this route is a guaranty against accidents as well as a source of great pleasure, as that gentleman never loses sight of an opportunity to enlighten as well as entertain travelers and tourists.

**THE  
Daily Nevada Tribune,**

PUBLISHED IN

**CARSON CITY, NEVADA.**

**STATE OFFICIAL ORGAN**

**THE BEST ADVERTISING MEDIUM IN THE STATE.**

SUBSCRIBE FOR IT. ADVERTISE IN IT.

**TERMS MODERATE.**

THE TRIBUNE has a larger circulation than any paper in the State outside of Storey County. Proof given if desired.

**TERMS OF SUBSCRIPTION:**

<b>ONE WEEK (by Carriers)</b> .....	<b>.25 cts.</b>
<b>TWELVE MONTHS (by Mail)</b> .....	<b>\$10.00</b>
<b>SIX MONTHS (by Mail)</b> .....	<b>6.00</b>

**ORDERS SOLICITED.**

**E. J. PARKINSON, Publisher.**

For THE BEST FITTING SUIT OF CLOTHES go to JOE POWERS

**ALLEN TUGGLE & CO. Pacific Coast Hard Woods** 16 & 20 Spear St. San Francisco.

Nevada—Carson City—Clever Dining Station. 1225

FOR THE BEST FITTING SUIT OF CLOTHES go to JOE POHEIM, the Tailor.



## JAMES LIND,

Manufacturer and Dealer in

**Saddles, Harness, Bridles and Saddle Goods,  
AND GLOVE DEPOT,**  
North Carson Street, Carson City, Nevada.

All kinds of work done at the lowest prices and  
in a workmanlike manner.

## CARSON APPEAL LEADING REPUBLICAN PAPER

IN NEVADA.

Published at the Capitol.

The only paper in the State absolutely independent of Mining Magnates, Railroad Crowds, Wood Contractors, and Political Bosses. Run solely for the benefit of the Republican Party and the publisher.

TERMS—\$5.00 per annum,  $\frac{1}{2}$  in Advance.  
S. P. DAVIS, Proprietor.

### CHALK HILL.

ROOP COUNTY. Post-office Buffalo Meadows.

Denson J C, station keeper

### CHERRY CREEK.

WHITE PINE COUNTY. A post, express and telegraph office, 95 miles by stage from Wells. Population 575.

Ardaut J F, fruits  
Bassett W R, saloon  
Bates Mrs O, hotel  
Bernstein D, barber  
Bibbins & Coburn, bootmakers  
Bronner Pat, saloon  
Booth James N, barber  
Bourgeois & Moore, butchers  
Brougher & Ward, saloon  
Burbank Geo B, civil engineer and U S deputy surveyor  
Campbell J D, physician  
Cochran M H, brewery  
Cormins H A, lumber, hay and grain  
Connolly Mrs J H, lodging  
Cook E M, general merchandise

**DAVIS W L**, proprietor and editor  
"White Pine News"  
Doscher H A, saloon  
Drake W B, harness and saddles

Elias J, dry goods and clothing  
Filmore W H, blacksmith  
Gilmer, Salisbury & Co's Stage Lines,  
A M Vanderlip agent  
Gordon A W & Co, druggists and varieties

Grey & Collins, stationery and varieties  
Harrison Mrs, laundry and baths

Henry James, saloon

Holmes Geo P, saloon

Keogh Pat, drugs and stationery

Lewis Misses, millinery

Love W C, attorney-at-law

Meek James, restaurant

Moon Mrs J C, milliner

Moore Joseph L & Co, butchers

O'Donnell Mrs E, restaurant

Paul Theodore, watchmaker and jeweler

Shine Tim, saloon

Sisson & Cousins, lumber yard

Sisson J F, blacksmith

**SPENCER & FRANK**, general merchandise

Stenstrom L P, bakery and confectionery

Stewart James, saloon

Stokles G F, bootmaker

Taylor Geo H, saloon

Thacher Geo & Co, general merchandise

Trimble Geo, agt Woodruff & Ennor's

Stage Lines

Tufford J H, physician

Vanderlip A M, agt Gilmer, Salisbury

& Co

Wearne John, general merchandise,

lumber and saw-mill

Weber Jacob & Son, saloon

Weber John H, saloon

"WHITE PINE NEWS," W L

Davis editor

Williams J E, coal and lumber

Young A, grocer

### CLEVER DINING STATION.

On the line of the Carson and Colorado R. R.

Gray John, propr dining-rooms

**HARDWOOD LUMBER.** WHITE BROS., 13 & 15 Main and 14 & Spear St. S. F. Boat Stock, Oak Plank and Timber

INSURE IN MUTUAL LIFE INSURANCE CO., OF NEW YORK, F. S. WINSTON, Pres. ASSETS, \$95,000,000.

**H. WACHHORST,** importer Fine Watches, Jewelry, Silverware, Precious Stones, etc. **315 J St., Sacramento, Cal.**

**DANIEL NORCROSS & CO.,** Military Goods, Regalia, etc., for all Orders, Masonic Temple, No. 6 Post Street, S. F.

1226

Nevada—Cloverdale—Deeth.

**CLOVERDALE.**

NYE COUNTY. Post-office Grantville.

**WILLIAMS J E,** hotel

**CLOVER VALLEY.**

LINCOLN COUNTY. A post-office, 28 miles southeast of Pioche.

**ROSCO R,** postmaster

**COLUMBIA.**

ELKO COUNTY. A post-office, 82 miles north of Elko.

C C G & S M Co, C A Watson supt  
Columbia Mining Co, gen mdse

**COLUMBUS.**

ESMERALDA COUNTY. A post and express office, 8 miles by stage southeast of Candelaria. There are some important borax works 5 and 18 miles distant. A good farming district, known as Fish Lake Valley, 18 miles away, gives it part of its support. Population 100.

Conn Fred, agt Wells, Fargo & Co  
**HAYS D B,** general merchandise and postmaster  
Marrotte A, physician  
Meaders L J, justice of the peace  
Molini E, saloon  
Schwartz M, gen mdse  
Sutherland W J, attorney-at-law  
Thatcher A M, attorney-at-law and notary public  
Thomas S W, hay and grain warehouses  
Trudo Edward, saloon  
Turner Geo L, hotel and saloon  
Williams & Goodwin, butchers

**COMO.**

LYON COUNTY. Post-office Dayton.

**COMO HOTEL,** W H Ely proprietor  
Ely H W, propr Como Hotel

**CORAL HILL.**

ELKO COUNTY. Post-office Elko.

**SHEPARD G H,** rancher and stock raiser

**CORTEZ.**

EUREKA COUNTY. Post-office Bailey, 30 miles south of Beowawe. Population 110.

Dean J W, stock raiser  
Gillam Thos, miner

Henley James, teamster  
Lewis W R, miner  
McLeod & Glap, ranchers  
Redmond Win, blacksmith  
Schultze & McConnel, stock raiser  
**WENBAN SIMON,** silver mines and mill

**DAYTON.**

LYON COUNTY. A post and express office. It is the county seat of Lyon County. Situated on the Carson River, 7½ miles from Virginia City, and 12 miles from Carson. The surrounding land is largely cultivated, and produces all the vegetables, besides considerable grain. There is also good dairy land in the vicinity. Population 250.

Agnew Frank, house and sign painter  
**BARTON GEO W,** livery stable and proprietor Dayton and Virginia Stage Line, Main

Bender Mrs Julia, hotel  
Bonham J A, postmaster and gen mdse  
Box C, blacksmith  
Campbell J L, meat market  
Campbell J N, editor "Lyon County Times"

Carling Hugh, saloon  
Cobb Wm H M, agt C and O R R, W, F & Co and W U Tel Co  
Cook Robert, sheriff

**DOUGLASS WILLIAM J,** secretary Douglass Mining Co, Main  
Duncan Mrs M L, Golden Eagle Hotel,  
Duncan Wm M, wagonmaker  
Friedline A, barber  
Gavin F P, blacksmith  
Gruber J C, hotel and saloon  
Hanson Jacob, saloon  
Haynes J P, carpenter

**HAZLETT J C,** physician, Main  
Higgins J W, bootmaker  
Kean Wm, general merchandise  
Keith George W, attorney-at-law and district attorney

**RANDALL G P,** hay-yard, Main  
**RULISON CHARLES H,** superintendent Douglass Mining Co, Main  
Shaw James R, feed and lumber yard  
Sims J D, general merchandise  
Watson C H, livery stable

**DEETH.**

ELKO COUNTY. A post-office, on the Central Pacific R. R. (Humboldt Division), 36 miles from Elko and 60 miles from Carlin.

**PORTER J L,** grocer  
Smith J P, saloon

**CALVIN NUTTING & SON,** 227 MAIN STREET, SAN FRANCISCO, Iron Doors, Bank Vaults, Etc.

**CONKLIN BROS., PACIFIC STEAM CARPET BEATING, ALSO WHITENING. 333 TYLER ST., S. F.**

**JOE POHEIM, THE TAILOR, makes the BEST FITTING Clothes in the State**

J. M. DOUGLASS & CO.,

MANUFACTURERS OF

Bluestone and Sulphuric Acid,

CHAS. H. RULISON, SuperIntendent.

Dayton, Nevada.

Purchasers of Gold, Silver and Copper Ores, Slimes, Tailings, Etc.

DEL MONTE STATION.

Junction Aurora, Nevada & Bodie Stage Line.

Aavol August, stage station

DIAMOND.

EUREKA COUNTY. A post-office, on the Eureka & Palisade R. R., 12 miles from Eureka.

HIGBY L L, hotel, saloon and postmaster

DOWNEYVILLE.

NYE COUNTY. A post-office, 12 miles northwest of Grantville; population 30.

Chushman Geo, saloon

GATES G M, postmaster

Obendorf J L, saloon

Raphael M, gen mdse and hotel

Tellon Henry, blacksmith

Teltier M, hotel and stable

DUCK FLAT.

ROOF COUNTY. Post-office, Buffalo Meadows.

Clark L G, stock raiser

DUCKWATER.

NYE COUNTY. A post-office, 35 miles from Hamilton.

IRWIN LOUISE, postmistress

EAGLE SALT WORKS.

CHURCHILL COUNTY. A post and telegraph office; 50 miles from Reno.

Crocker Henry, foreman L & M Salt Mine

WILLEY C M, manager Eagle Salt Works and postmaster

EBERHARDT.

WHITE PINE COUNTY. A post-office; is a small mining town of eastern Nevada; 40 miles from Eureka, reached by stage. The noted Eberhardt Mine is situated here. It is supported by mining and milling; three miles from Hamilton.

Ahern Nora, restaurant

Canverse O M, rancher and contractor

Drake Frank, manager Eberhardt Mining Co, limited

DRAKE OLIVER, accountant Eberhardt Co (limited), and postmaster

Eberhardt Mining Co, limited

Holmes N S, stockraiser

Muir Alex, contractor

ELDORADO CANON.

LINCOLN COUNTY. A post-office. Population 175.

Anderson Geo, saloon

Coolman B N, saloon

Fife A, miller

Geon W H, butcher

Gillespie, Lund & Co, general mdse

MILLS W S, manager Southwestern Mining Co

Southwestern Mining Co, mining, milling and merchandise

ELKO.

ELKO COUNTY. A post, express and telegraph office. County seat. Situated on the Central Pacific R. R., 558 miles from San Francisco and 344 miles from Carson City; altitude 5,063; population 1,000.

Elko is the shipping point for an important section of Idaho and northern Nevada, including Tuscarora, Bullion, Cornucopia, Columbia and White Rock; for which purpose it possesses a very good system of county wagon roads.

JOE POHEIM, THE TAILOR, makes the BEST FITTING Clothes in the State.

SUN INSURANCE CO., 415 CALIFORNIA STREET, SAN FRANCISCO.

CONKLIN BROS., PACIFIC STEAM CARPET BEATING, ALSO WHITENING. 333 TYLER ST., S. F.

**H. WACHHORST** Has an Endless Variety of Rings from Solid Gold to COSTLY DIAMOND SETTING. **315 J St., Sacramento.**

The location of the town is desirable, being on a natural esplanade. It is the site of the State University, which is under the control of a Board of Regents; T. N. Stone President. The building is of brick, commanding an excellent view of the town and surrounding country. The Depot House, of which Mr. James Clark is proprietor, is a well-kept hotel, and the terms are reasonable. There are two flouring-mills located at Elko. The exports, principally copper, malts and grain. About 200 tons of the former and 15,000 tons of the latter are shipped from here annually. The Springs (a group of six, three hot and three cold), one and a half miles from Elko, are a great attraction. Mineral waters of different temperatures are utilized for bathing purposes, and are considered very beneficial.

- Ainley John, hardware and stoves
- ANDERSON EDWARD B.**, groceries, Main
- Bartlett V C, saloon and restaurant
- Bigelow R R, district judge
- Bisel Antoni, saloon
- Bradley & Russell (J R Bradley and Geo Russell), stock raisers
- Bradley J R (Bradley & Russell)
- Brain James (James Brain & Co)
- Brain James & Co (J Brain and Wm Plughoff), harness and saddles
- Brooks J H, agt C P R R and telegraph operator
- Brown & Gooding (R Brown and C Gooding), furniture
- Brown R (Brown & Gooding)
- Bruce A, blacksmith and wagonmaker
- Burner J F, sign and house-painter
- Butler Wm, feed stable
- Chase Hiram, groceries
- Chase Walter, saloon
- CLARK JAMES**, proprietor Depot Hotel, Depot
- CLUGGAGE & PARKER** (F Cluggage and F Parker), proprietors U S Stage Line from Elko to Tuscarora, Depot Hotel
- Cox J L (G W Litton & Co)
- Craig John, restaurant
- Crane Geo W, tinware and agt sewing machines
- "DAILY AND WEEKLY ELKO INDEPENDENT,"** S S Sears editor and proprietor, Main
- Davis James, propr Elko Flouring-mills
- DEPOT HOTEL**, James Clark proprietor, Depot
- Dorsey J W, attorney-at-law
- Dorsey Richard M, livery stable

- Edoff J P, sec Eureka Flouring Mills Co
- EDWARDS MRS J F & DAUGHTER** (Mrs Julia F and Miss Vesta Edwards), millinery, Main
- EDWARDS MRS JULIA F** (Mrs J F Edwards & Daughter), Main
- EDWARDS MISS VESTA** (Mrs J F Edwards and Daughter), Main
- Elko Flouring Mills, James Davis proprietor
- Eureka Flouring Mills Co, J P Edoff sec
- Farnel Frank (Payne & Farnel)
- Fitch J B, sheriff
- Frank Miss, principal grammar school
- Froelich Carl (Reckhart & Froelich)
- GALLAGHER J B**, agent U S Stage line Co from Elko to Tuscarora, Depot Hotel
- GIBBONS J B**, superintendent U S Stage Co from Elko to Tuscarora, Depot Hotel
- Gilligan John E, bootmaker
- Gooding Charles (Brown & Gooding)
- Henderson Jefferson, banker
- Henley S M, county auditor, notary public and conveyancer
- Hibbets John, saloon
- Hitt W T, varieties
- Hull Q W, postmaster
- HUMBOLDT HOUSE**, Joseph Lang proprietor, rear Depot
- Hunter Thomas (G W Litton & Co)
- Huntington Thomas W, physician R R Hospital
- Jessup F C, dentist
- Kingston G A, district attorney
- Lang Mrs B W, millinery and fancy goods
- LANG JOSEPH**, proprietor Humboldt House, Depot
- Litton G W (G W Litton & Co)
- Litton G W & Co (G W Litton, T Hunter and J L Cox), meat market
- Mayhugh John S, pres State Board of Regents
- Meigs J J, physician
- Miller M H, county treasurer
- Morgan L E, blacksmith and wagonmaker
- Muller F F, supt public schools and druggist
- Mundell H V, assessor
- Nye Nathan B, watchmaker
- Paddock N V, insurance agent
- Payne & Farnel (John Payne and Frank Farnel), lumber dealers
- Payne John (Payne & Farnel)
- PECK SOLON** (C C Warner & Co), Depot
- Peck Solon, saloon
- Peel Edwin, mgr W U Tel Co
- Plughoff Wm (James Brain & Co)

The "ROYAL ST. JOHN" SEWING MACHINE, No. 30 Second Street, San Francisco, Cal.

For THE BEST FITTING SUIT OF CLOTHES go to JOE POHEIM, the Tailor.



Reckhart Chris (Reckhart & Froelich)  
 Reckhart & Froelich (C Reckhart and C  
 Froelich), wholesale wines and liquors,  
 and bakery  
 Reinhart B & Co (B Reinhart), general  
 merchandise  
 Riedel Frank, bootmaker  
 Rosenstock Joseph, general merchandise  
 Rosmino Peter, tailor  
 Russell Geo (Bradley & Russell)  
 Sale Dudley, carpenter  
**SEARS S S**, editor and publisher  
 "Daily and Weekly Elko Independ-  
 ent" and chairman board of county  
 commissioners, Idaho, Main  
 Shuck John H, saloon  
 Simpson Wm, coffee and lunch stand

Smyles J C, county surveyor and no-  
 tary public  
 Stone T N, books and stationery and  
 agt W, F & Co and pres State Uni-  
 versity  
 Talbot George F, attorney-at-law and  
 notary public  
 Taylor Mrs J, principal primary school  
 Terry Mrs O E, dressmaking  
 Tucker Bros (G W and Robert Tucker),  
 livery stable  
 Tucker G W and Robert (Tucker Bros)  
**WARNER C C** (C C Warner & Co),  
 Depot  
**WARNER C C & CO** (Solon Peck and  
 C C Warner), forwarding and com-  
 mission agts, Depot

**Humboldt Lodging and Family Boarding House,**

Cor. Railroad and Fourth Streets, in rear of Depot Hotel,  
**ELKO, NEVADA.**

**JOSEPH LANG** ..... **PROPRIETOR.**



This old established and well-known house has been overhauled, refitted and revarnished, and arranged for the accommodation of boarders as well as lodgers. It contains a large number of pleasant, comfortable, well-furnished and properly ventilated rooms, which will be let by the day, week or month on reasonable terms. The dining room will always be supplied with the best the market affords. Charges moderate. Connected with the house are large sheds and stalls, and a yard for the convenience of guests with teams. Fine wines and liquors by the glass, quart or gallon at the bar. **FREE STABLING** for teams belonging to customers. A spacious feed yard connected with the establishment.

**Hay and Grain for Sale to Customers at the Usual Market Rates.**

**White Sulphur Springs Hotel**

**AND BATHING ESTABLISHMENT,**

One mile and a half from Elko, Nevada.

**MRS. J. J. GARRECHT** ..... **PROPRIETRESS.**

The Proprietress of this well-known popular resort takes pleasure in informing the public that it is now prepared for the reception of guests, permanent or transient, and that no pains will be spared to give satisfaction. The entire establishment has been refitted and refurnished.

**And Patrons can have Hot or Cold Tub, Plunge or Shower Baths** at all hours. The Table will at all times be supplied with the best the market affords. Boarders taken by the day, week or month. Guests with teams will find good stabling accommodations, and grain and hay for their horses. Terms reasonable. The Carriage runs regularly between

**ELKO AND THE SPRINGS.**

**HARDWOOD LUMBER, WHITE BROS., 13 & 15 Main and 14 & 16 Spear Street, S. F. Oregon Ash, Maple and Alder.**

For THE BEST FITTING SUIT OF CLOTHES go to JOE POHEIM, the Tailor.

INSURE IN MUTUAL LIFE INSURANCE CO., OF NEW YORK, F. S. WINSTON, Pres. ASSETS, \$95,000,000.

The "ROYAL ST. JOHN" SEWING MACHINE, No. 30 Second Street, San Francisco, Cal.

# U. S. Mail Stage Line

— FOR —

## TUSCARORA, CORNUCOPIA AND COLUMBIA.

(Daily Except Sundays.)



### Leaves ELKO

On the Arrival of the Express going West,  
Arriving in time to Connect with  
Express going East.

#### DISTANCES FROM ELKO.

Tuscarora.....	54 Miles.
Cornucopia.....	75 "
Columbia.....	90 "

Through to Cornucopia in 12 Hours.

### CLUGGAGE & PARKER, Proprietors.

J. B. GALLAGHER, Agent.

DEPOT HOTEL, ELKO, NEV.

# Depot Hotel,



## ELKO, NEVADA.

*Passenger Trains going West stop 20  
Minutes for Breakfast at 7:34 A. M.*

*Going East, Supper at 7:40 P. M.*

**Meals, \$1.00.**

---

**THE HOUSE CONTAINS 40 ELEGANTLY FURNISHED ROOMS.**

**Board per Day, \$2.50.**

---

**JAMES CLARK, Proprietor.**

---

**COFFEE AND LUNCH STAND**

**CONNECTED WITH THE HOTEL.**

LOUIS BRAVERMAN & CO., JEWELERS, offer Goods lower than any house in the City, 110 Montgomery St.

1232

Nevada—Elko—Essex.

H. WACHHORST invites Attention to his GENUINE STERLING SILVERWARE. 315 J St., Sacramento, Cal.

# DAILY AND WEEKLY INDEPENDENT ELKO, NEVADA.

S. S. SEARS ..... PROPRIETOR

Plain and Fancy Job Printing

OF EVERY DESCRIPTION.

Its Very General Circulation makes the Independent an Excellent Advertising Medium.

## ELLSWORTH.

NYE COUNTY. A post-office. A small mining town, distant from Wadsworth, a station on the Central Pacific R. R., 100 miles by stage. Population 90.

Colwell James, blacksmith  
Dolton W T, hotel, saloon and butcher  
Esta Buena Co, Ellsworth Mill  
Gage W S & Co, general merchandise  
Howe K B, general merchandise  
ISBELL G H, postmaster  
La Bean & Ferguson, saloon and livery stable  
Watson Wm, blacksmith  
Wolford A, saloon

## ELY.

WHITE PINE COUNTY. A post-office.  
FEATHERSTEN H, hotel, postmaster and stage agent  
Ragsdail J, hotel

## EMPIRE.

ORMSBY COUNTY. A post, express and telegraph office, located on the Carson River, also the line of the Virginia & Truckee R. R., 3½ miles from Car-

son City and 34½ miles from Reno. It has several mills at and near the town from which it derives its support. Population 375.

Beer Thos, butcher  
Brown D H, supt Vivian Mill  
Hoover J A, boarding  
Hope James, liquors and cigars  
Jones S E, livery stable  
Kallenberg Mrs N, hotel  
Kohel Stephen, boarding  
Lang W M, justice of the peace  
LA VALLIER R R, superintendent  
Brunswick Mill  
Lebo & Boothe, liquors and public hall  
Lebo I P, deputy sheriff  
Longabaugh Samuel, wood dealer  
McEntee Owen, bootmaker  
SMYTH & MORRIS, general merchandise  
Morris James, postmaster  
Williams E, supt Mexican Mill

## ESSEX.

WASHOE COUNTY. Post-office Verdi. A station on the Central Pacific R. R. (Truckee Division), 12 miles from Reno.

Essex Mutnal Ice Co  
Fouls & Co, box manufactory

The "ROYAL ST. JOHN" SEWING MACHINE, No. 30 Second Street, San Francisco, Cal.

CALVIN NUTTING & SON, GIRDERS, JAIL AND FENCE WORK  
227 Main Street, San Francisco.

FOR THE BEST FITTING SUIT OF CLOTHES go to JOE POHEIM, the Tailor.

**EUREKA.**

**EUREKA COUNTY.** A post, express and telegraph office. Population 4,500.

The town is the county seat of Eureka County, and is situated about two miles from the principal mines, in a canyon between Diamond and Prospect Mountains, and has an altitude of 7,000 feet above the level of the sea. Adams Hill is west 2½ miles on the north slope, which runs from Prospect Mountain to the Flat. McCoy Hill lies directly south on the first ridge to the west of the canyon. Ajax Hill is southeast of Ruby Hill, and 5 miles south of the town is Hoosac Mountain, east of the road leading to Secret Canyon. It has one of the finest public schools to be found on the coast; the public school building and Court House are both elegant structures. Episcopal, Presbyterian, Methodist and Catholic Churches are to be found here. Two daily papers are published, which are fully awake to all the interests of this section of country. and they are well sustained by the people of Eureka County. Two good hotels are known as the Parker House and Jackson House. The principal mines are the Richmond and Eureka Consolidated. At the present writing Eureka gives promise of continuing as it has for the past, two years as one of the principal mining towns of Nevada. The town is connected with Palisade, on the Central Pacific R. R., by the Eureka and Palisade R. R. (narrow gauge), 90 miles from Palisade and 8 miles from Carson. There are some rich lands in the vicinity, which are a mine in themselves, as Eureka is a good market.

**AHERN JEREMIAH,** hay yard, Main

Ahgee Charles, restaurant

**ALBION CONSOLIDATED MINING CO,** L L Robinson president, residence San Francisco, D B Chisholm secretary, residence San Francisco, E N Robinson superintendent, Clark

Alderson F B, real estate and notary public

Alexander B, gen mdse

Alexandria Mining Co, Frank Robbins supt

Allen J S, propr Ottaway Hotel

Alpha Lodge, No 1, A O U W, I C C Whitmore sec

**ANDERSON JAMES E,** editor and proprietor "Eureka Evening Leader," cor Monroe and Bateman

Antoni Peter, barber

Bailey David E, attorney

Baker Geo W, attorney-at-law

Baker & Wines (Geo W Baker and J

L Wines), attorneys-at-law

Ballich L, saloon

Barbire Torre, hotel and grocery store

Base Range Council, No 2, I O O F, C G Hubbard

Barlow & Henderson (O G Barlow and G S Henderson), carriage and blacksmith shop

Barlow O G (Barlow & Henderson)

Beard Mrs W S, dressmaker

Beatific Lodge, No 7, K of P, W H

Davenport sec

**BEATTY R M,** attorney, Opera House, Main

Bennetts I V, saloon

**BERG BERNARD,** groceries, Main

Berry J P, barber

Betti A, bootmaker and saloon

Biggio Gasparo, saloon

Bishop A C (Bishop & Hager)

Bishop & Hager (A C Bishop and H Hager), physicians

Bishop W W, attorney-at-law

Boman Mining Co, B C Levy supt

Bremenkampf August (Bremenkampf & Regle

Bremenkampf & Regle (August Bremen-

kampf and Joseph Regle), soda factory

Bricca A, saloon

Brown C (Brown, Tassell & Co)

Brown & Godfrey (J Brown and J God-

frey), restaurant and confectionery

Brown Harry, blacksmith

Brown J (Brown & Godfrey)

Brown, Tassell & Co (C Brown, J Tas-

sell and W Emrick), boots and shoes

Burns E J (Hawkes & Co)

Butler E J, notary public

Buttler C J R, county clerk

**CALISHER MORRIS,** books and stationery, Main

Campbell A N, chairman board of Commissioners

Campbell A W, feed store

Carpenter H, receiver U S Land Office

Casey Henry, barber

**CASSIDY & SKILLMAN,** proprietors "Eureka Daily Sentinel"

**CASSIDY GEO W** (Cassidy & Skillman), and Congressman

**CAUGHEY A** (Caughey & McMartin), Main

**CAUGHEY & McMARTIN** (A Caughey and M McMartin), saloon, Main

**CELLA ALEX** (Charles Graham & Co), Main

**CHENEY A E,** attorney-at-law

Christopher Mrs A, millinery

City Photograph Gallery, Louis Monaco propr

Clarke A C, blacksmith

For THE BEST FITTING SUIT OF CLOTHES go to JOE POHEIM, the Tailor.

The "ROYAL ST. JOHN" SEWING MACHINE, No. 30 Second Street, San Francisco, Cal.

G. SHAWL, General Agent, No. 30 Second Street, San Francisco, Cal.

MUTUAL LIFE INSURANCE CO., OF NEW YORK. ECONOMIC MANAGEMENT. CAREFUL SELECTION OF RISKS.

**MASONIC OUTFITS,** Society Goods, etc., at **NORCROSS & CO.,**  
Masonic Temple, No. 6 Post Street, S. F.

1234

Nevada—Eureka.

**H. WACHHORST** Has a Magnificent Assortment of **CHAINS, CHATELAINES, etc.** **315 J Street, Sacramento, Cal.**

Clark Luther, Palace Saloon  
Clute F W, general merchandise  
Cohn Louis, tailor  
Conklin H C, mgr Eureka Foundry  
Conti G (G Conti & Co)  
Conti G & Co (G Conti and B Petraeli),  
saloon  
Craechi Louis (J Zudici & Co)  
Crawford Rev C B, clergyman (Episco-  
pal)  
Crossan R, dealer in grain  
**CURTIS ALLEN A** (Paxton & Co),  
Main  
Davenport W H, atty general and  
attorney-at-law  
Davidson Meyer, clothing  
Davidson W E, agt Gilmer, Salisbury  
& Co's stage lines and news agency  
Del Foch & Capreol (B Del Foch and A  
Capreol), bakery  
Detter Thomas, barber  
Devero Misses G & F, proprs The Tivoli  
Doak R J (Smith & Doak)  
Doreghty M D, bootmaker  
Douglas Thomas S, Bank Exchange Sa-  
loon  
Doyle Patrick, saloon  
Dumas A, saloon  
Dunkle O, restaurant  
**EL DORADO MINING CO NO 2,**  
C J Hutchinson president, D B Chis-  
holm secretary, E N Robinson super-  
intendent, Clark; residences San Fran-  
cisco  
**EMPIRE HAY YARD,** Jeremiah  
Ahern proprietor, Main  
**EMPIRE SALOON,** (Charles Graham  
& Co)  
Emrick W (Brown, Taasell & Co)  
Englert G C (Englert & Co)  
Englert & Co (G C Englert, R J Reid  
and R Saddler), blacksmiths  
Eureka and California Lumber Co, W O  
Mills Jr  
Eureka Commandery, No 2, J N Hill  
recorder  
Eureka Consolidated Mining Co, Frank  
Locan pres, res San Francisco; M A  
Donthett sec, Thomas J Read supt  
"EUREKA DAILY SENTINEL,"  
Cassidy & Skillman proprietors  
"EUREKA EVENING LEADER,"  
(daily), James E Anderson editor and  
proprietor, cor Monroe and Bateman  
Eureka Hose Co, No 2, T S Douglas fore-  
man  
Eureka Lodge, No 16, F & A M, John  
E Johns sec  
Eureka Lodge, No 22, I O O F, W H  
Davenport sec  
Eureka Opera House, Foley, Ryland &  
Winzel proprs

**EUREKA & PALISADE R R,** Ed-  
gar Mills pres, res San Francisco; E  
F Oatman sec, Depot  
Eureka (Nevada) Silver Mining Co,  
James Wilson sec  
**EVERTS P,** superintendent Eureka &  
Palisade R R  
Faust Mrs Dora, lodging-house  
Ferraris Antonia, bootmaker  
Ferraris Charles, bootmaker  
Fitzgerald A L (Merrill & Fitzgerald)  
Fletcher G A, saloon and hay yard  
Foley M D (Foley, Ryland & Winzel)  
Foley M D (W H Remington & Co)  
Foley, Ryland & Winzel (M D Foley, R  
Ryland and J Winzel) proprs Eureka  
Opera House  
Ford John, boarding-house  
Fox Charles, restaurant  
Franklin M J & Co (M J Franklin), dry  
goods  
Gallagher Mrs C, lodging-house  
Garber E R, attorney-at-law  
Garety E, Silver Brick Hotel  
Gavin George, tinsmith  
Gibfried C, restaurant and bakery  
Gilmer, Salisbury & Co's Stage Lines,  
W E Davidson agt  
Godfrey J (Brown & Godfrey)  
Godfrey J L (Godfrey & McMillan)  
Godfrey & McMillan (J L Godfrey and  
P McMillan), carpenters and builders  
Gormon Fred (McGovern & Gormon)  
**GRAHAM CHARLES** (Charles Gra-  
ham & Co), Main  
**GRAHAM CHARLES & CO** (Charles  
Graham, Alex Cella and August  
Hintze), Empire Saloon, Main  
Graovech M L, groceries  
Greovich John (Tognini & Co)  
Griffin W E, agt W, F & Co  
Guilloz L, fruits and varieties  
Gunnip Mrs A J, lodging-house  
Hager Henry (Bishop & Hager)  
Haley & Schumaker (T Haley and John  
Schumaker), meat market  
Haley Thomas (Haley & Schumaker)  
Hamilton C, dentist  
Hansen P N, groceries  
Harmon F H, justice of the peace and  
attorney-at-law  
Harmon Joseph C, planing-mill  
Harris Alfred, gents furnishing goods  
Harris Jacob, cigars and tobacco  
Harris Phil, cigars and tobacco  
Haskell A D, insurance agent  
Haskell W P, furniture  
Hawkes A (Hawkes & Co)  
Hawkes & Co (A Hawkes and E J  
Burns), groceries  
Heitmann F M (H Mau & Co)  
Henderson G S (Barlow & Henderson)  
Hiemes L, tailor  
Hinckley F H, register U S Land Office

**CONKLIN BROS., CARPET BEATING & RENOVATING WORKS, 333 GOLDEN GATE AVENUE (TYLER ST.) S. F.**

**CALVIN NUTTING & SON,** Tubular Wheelbarrows, Bolt and Bridge  
Work, 227 Main Street, San Francisco.

**JOE POHEIM, THE TAILOR.** Suits made to order from \$20. 203 Montgomery & 724 Market

JOE POHEIM, THE TAILOR. Suits made to order from \$20. 203 Montgomery & 724 Market.

ALLEN, TUGGLE & CO., MEXICAN HARD WOODS, 18 & 20 Spear St. San Francisco

Nevada—Eureka.

1235

**HINTZ AUGUST** (Charles Graham & Co), Main  
Hjul P H, second-hand furniture  
**JACKSON ANDREW**, proprietor Jackson House  
**JACKSON HOUSE**, A Jackson proprietor Main and Bateman  
James Rev, clergyman (Methodist)  
Joannes Wm, boots and shoes  
Johnson Hiram, groceries  
Johnson Hiram (Remington & Co)  
Jones D P, bootmaker  
Jones E C, blacksmith and wagonmaker  
Jones John O, blacksmith  
Karsky Morris, clothing  
Kasten F, saloon  
Kehler W H, bootmaker  
Kemp H R, groceries  
Kerneen John J (W H Sweeney & Co)  
Knickerbocker Hose Co, No 2, T S Douglas foreman  
Kind Henry, groceries  
Kit Carson Con Mining Co, Frank Robbins supt  
Knight P J (Knight & Kyle)  
Koerber Joseph, barber  
Kyle Matt (Knight & Kyle), and sheriff and propr Eureka Skating-rink  
Lachman B, general merchandise  
Lamott V F, restaurant  
Langshur A, saloon, cigars and tobacco  
Langstroff J B, tailor  
**LANSING C J**, attorney, Bateman  
Laudenschtaga C, saloon  
Leeser L, groceries  
Levy M (Morris & Levy)  
Lewis D E, saloon and hay-yard  
Ley M M, general merchandise  
Lewis Oscar, The Villa Saloon  
Long Walter S, civil engineer and U S deputy mineral surveyor  
Looney Edward, saloon  
Lovich Charles, tailor  
Lucey John J, New York Bakery  
Magini Bros (G, P and F Magini), William Tell House  
Magini G, P and F (Magini Bros)  
Maher & Manion (Martin Maher and J Manion), dry goods  
Maher Martin (Maher & Manion)  
Main Mrs F M, dressmaker  
Manion John (Maher & Manion)  
Martin H A, druggist  
**MARYLAND TUNNEL & MINING CO**, W W Bishop president, O C Moore secretary, Main  
Mau H (H Mau & Co)  
Mau H & Co (F M Heitmann and H Mau)  
McElroy Patrick, Bureau Hotel  
McEwen B F, groceries  
McGovern & Gormon (T McGovern and Fred Gormon), Eureka Livery Stable

McGovern Thomas (McGovern & Gormon)  
**McMARTIN MICHAEL** (Canghey & McMartin), Main  
McMillan P (Godfrey & McMillan)  
**McNICOF DON** (Singleton & McNicof), Main  
Mendes Joseph, saloon  
Merrill & Fitzgerald (G W Merrill and A L Fitzgerald), attorneys-at-law  
Merrill G W (Merrill & Fitzgerald)  
Miller Wm, hairdresser  
Mitchell W H, groceries  
Moeller Max, assayer  
Mollinelli Lambert, auditor and mining recorder  
Monaco Louis, photographer  
Monteverdo Rev, clergyman (Catholic)  
**MONUMENTAL TUNNEL CO**, L I Robinson pres, D B Chisholm sec, San Francisco; E N Robinson supt, Clark Morgan Mrs D, lodging-house  
Morris Bros (J and M Morris) saloon  
Morris Frank, hay and wood yard  
Morris J (Morris & Levy)  
Morris & Levy (J Morris and M Levy), dry goods  
Morrison E G (Smith & Morrison)  
Mountain Lodge, No 27, I O O F, W S Beard sec  
**MULLER H** (Paxton & Co)  
Nathan David, clothing  
Northey Robert, saloon  
Norton James, saloon  
Oertli John, restaurant  
Order of A O H, Patrick Hannon sec  
Ottaway Hotel, J S Allen  
Owen J R N, physician  
Pardy Wm, cashier White Pine County Bank  
Parker House, Knight & Kyle proprs  
Parni P, meat market  
**PAXTON J A** (Paxton & Co), Main  
**PAXTON & CO** (J A Paxton, Allen A Curtis, H Muller and John E Plater), bankers, Main  
Perry J V B, saloon  
Pesio Thomas, saloon  
Petraeli B (G Conti & Co)  
Plater J A (W H Remington & Co)  
**PLATER JOHN E** (Paxton & Co), Main  
Poplin Mrs J, fruits and produce  
Powell Wm, blacksmith  
Pramenko & Ballick (S Pramenko and S Ballick), chop house  
Prevost C, concert hall and lodging-house  
Quaid P S, lodging-house  
Reed Thos J, supt Eureka Con'd Mining Co and U S deputy mineral surveyor  
Reece J H, physician  
Regle Joseph (Bremenkampf & Regle)  
Regle & Waldvogel, dairymen

SUN INSURANCE CO., IS THE FAVORITE FIRE AND MARINE COMPANY ON THE COAST.

**HARDWOOD LUMBER**, WHITE BROS., 13 & 15 Main and 14 & 16 Spear St., S. F. Black Walnut, Spanish Cedar, Vencers.

H. WACHHORST, Jeweler, 315 J Street, Sacramento, Sign of the Town Clock.

Reid R J (Englert & Co)  
 Reinhart B & Co (B Reinhart), feed store  
 Remington W H (W H Remington & Co)  
 Remington W H & Co (W H Remington, H Johnson, J A Plater and M D Foley), hardware  
 Rescue Hose Co  
 Richmond Mining Co, E Probert managing director, A K Morrison sec  
 Rieves Henry, district judge  
 Riley Cornelius, saloon  
 Robertti P, saloon and feed stable  
 Robles Frank, restaurant  
 Rock A D, U S deputy mineral surveyor and civil engineer and deputy county surveyor  
 Rosenberg David, saloon  
 Rosenheim Albert, cigars, tobacco and saloon  
 Rosetia Peter, saloon  
 Roth Edward, physician  
 Ruby & Dunderberg, Con Mining Co, James Wilson sec  
 Ryland R (Foley, Ryland & Winzel)  
**RYLAND RICHARD**, real estate, Main  
 Saddler R (Englert & Co), and county treasurer  
 Saddler R & Co (R Saddler), gen mdse  
 St John's Chapter R A M, No 5, John E Jones sec  
 San Francisco Brewery and Soda Works, F M Heitmann and H Mau proprs  
 Scanland G I, county supt public school  
 Schatzlein Matt, barber  
 Schiller J, tailor  
 Schneider F J, druggist  
 Schumaker John (Haley & Schumaker)  
**SCHWAMB C W**, furniture and undertaker, Ruby Hill ave  
 Scott McG John, insurance and mining broker  
**SECRET CANON TUNNEL MILL & MINING CO**, H A Unruh president, D B Chisholm secretary, res San Francis co; E N Robinson superintendent, Clark  
 Shannon Alfred E, U S commissioner  
 Sholderer Wm, Cal meat market  
**SILVER PEAK TUNNEL CO**, W W Bishop president, C C Moore secretary, E N Robinson general manager, Clark  
**SINGLETON JAMES B** (Singleton & McNicof) Main  
**SINGLETON & McNICOF** (James B Singleton and Don McNicof), wholesale liquors and cigars, Main

Sloss S S, harness and saddles  
 Smith & Doak (J L Smith and R J Doak) livery and feed stable  
 Smith E (Smith & Morrison)  
 Smith James M, coroner  
 Smith J L (Smith & Doak)  
 Smith & Morrison (E Smith and E G Morrison), blacksmiths and wagon-makers  
 Smith Wm J, postmaster  
 Sprague Wm, saloon  
 Steler P, watchmaker and jeweler  
 Stewart John, feed and sale stable  
 Stowell W H, druggist and assayer  
 Straus J, watchmaker  
 Sweeney W H (W H Sweeney & Co)  
 Sweeney W H & Co (W H Sweeney and J J Kerneen), livery stable  
 Tassell John (Brown, Tassell & Co)  
 Tatti C, hotel  
**"THE EUREKA DAILY AND WEEKLY SENTINEL,"** Cassidy & Skillman proprietors, cor Monroe and Bateman  
 The Tivoli, Misses Genevieve and Flora Devere proprs, J B Mooney manager  
 Thoma G H, physician  
 Tognini & Co (Joseph Tognini and John Greovich), saloon  
 Tognini Joseph (Tognini & Co)  
**TONKIN W J & CO** (W J Tonkin), wholesale liquors, Main  
 Turner B J, propr Turner House  
 Vanderleith Jacob, lodging-house  
 Viscardi Joseph, saloon  
 Wallace C C, assessor  
 Wallace Frank J, constable  
 Weaver Wm, fruits and varieties  
 Wedekind George H, lodging-house  
 Wells S O, meat market  
 White Pine County Bank, E Woodruff pres, Wm Fardy cashier  
 Wilhelm Edward, watchmaker and jeweler  
 Williams James, physician  
 Wines J L, attorney-at-law  
 Winzel J (Foley, Ryland & Winzel)  
 Wong R, restaurant  
 Woodruff E, pres White Pine County Bank  
**WREN & CHENEY** (Thos Wren and A E Cheney), attorneys-at-law  
**WREN THOS**, attorney-at-law  
 Young George, gun and locksmith  
 Zanow Miss Fannie, saloon  
 Ziadici J (J Ziadici & Co)  
 Ziadici J & Co (J Ziadici and L Craechi), saloon and hotel

The "NEW REMINGTON" AND "HOLYALM ST. JOHN" SEWING MACHINES, No. 30 Second Street, San Francisco, Cal.



# Eureka AND Palisade R. R.

Connects with all Trains on C. P. R. R. at

## PALISADE, NEVADA,

TO AND FROM

### *Eureka and Way Stations.*

### RECEIVES FREIGHT

— FOR —

EUREKA,	WARD,	OSCEOLA,
HAMILTON,	PIOCHE,	TYBO,
MOREY,	HOT CREEK,	TEM PIUTE,
MINERAL HILL,	BULLION,	Etc.

ROAD WELL EQUIPPED

### With Comfortable First-Class Coaches.

**P. EVERTS, Gen'l Sup't,**  
Eureka, Nev.

**J. L. FAST, Gen'l Pass'r, Ticket and Freight Ag't,**  
Palisade, Nevada.

The "NEW BRINGTON" and "ROYAL ST. JOHN" SEWING MACHINES, No. 30 Second Street, San Francisco, Cal

# THE JACKSON HOUSE.

ONLY FIRE-PROOF HOTEL IN EASTERN NEVADA.

Main Street, Eureka.

The Rooms are Hard Finished, Newly and Elegantly Furnished, and are Spacious. Single Rooms or in Suites. Gas in all the Rooms.

CONNECTED WITH THE HOTEL IS THE

**FINEST BAR-ROOM IN THE STATE,**

— AND THE —

*Best Dining Room in Eastern Nevada.*

A. JACKSON, Proprietor,

Formerly of the Jackson House, at Hamilton, White Pine County.

## C. W. SCHWAMB,

—DEALER IN—

Furniture, Bedding & Upholstery Goods.



### UNDERTAKING A SPECIALTY.

I carry the largest stock of Caskets, Metallic and Wood Cases, in Nevada. Also, two fine Hearses for funeral purposes. I also do Embalming, and attend to shipping bodies to any part of the world.

Bateman Street, above Sentinel Office,

**EUREKA, - - - - - NEVADA.**

JOE POHEIM, THE TAILOR, makes the BEST FITTING Clothing in the City.

# Daily & Weekly Sentinel,

## EUREKA, NEVADA.

CASSIDY & SKILLMAN..... PROPRIETORS.

DAILY—One Year, by Mail.....	\$15 00
“ Six Months, by Mail.....	9 00
“ Three Months, by Mail.....	5 00
WEEKLY—One Year.....	5 00

### EVANS.

EUREKA COUNTY. Post-office Palisade.  
Evans J V, farmer

### FAIR PLAY.

ELKO COUNTY. A post-office.  
Gedney —, general merchandise  
**KINGSBERRY M.** postmaster

### FORT McDERMITT.

HUMBOLDT COUNTY. A post and express office.

Batten Geo, blacksmith  
Barber W O, butter and cheese maker  
**BOWLING C.** general merchandise, blacksmith, agt U I & O Stage Co and Wells, Fargo & Co, butcher, hotel and postmaster

Brown G F, stock raiser  
Donivan Jersey, packer  
Hearn Jerry, stock raiser  
Hoppin H, stock raiser  
McColley H H, hotel  
McColley J, miner  
McConnell C, stock raiser  
McGuire John, teamster  
Moulder W P, blacksmith  
Ryan & Wood, forwarders  
Wilson John, wheelwright

### FRANKTOWN.

WASHOE COUNTY. A post and express office, on the Virginia and Truckee R., 21 miles from Reno and 9½ miles from Carson. Population 125.

Duval John, hotel  
Harcourt J H, justice of peace and agt W, F & Co

**LEE C A.** general merchandise, meat market and postmaster  
Mayer Thomas, blacksmith  
Price W E, wood and ice

### GALENA.

LANDER COUNTY. A post-office.

Amfahr John, brewery  
**HAMBLY F.**  
McBeth Robert, justice of peace  
Melander John, vegetables  
Randohr John, assayer  
Rob John, constable  
Trescott Elisha, mining  
Wilson B F, postmaster and gen mdse

### GARDNERVILLE.

DOUGLAS COUNTY. A post-office.

Gilman L, blacksmith and saloon  
Miller Alexander, blacksmith

### GEDDES.

EUREKA COUNTY. A post-office.

Delmer & Cassario, saloon  
Geddes & Bertrant Mining Co  
Gilmer & Salisbury, stage lines  
**HESSE T H.** postmaster  
Scherr Wm, saloon

### GENOA.

DOUGLAS COUNTY. A post, express and telegraph office. Is on the Bodie and Carson City stage line, 14 miles from the latter place. It is a pretty place of 500 inhabitants, at the base of the Sierras. It is the county seat and the oldest town in the State, having been settled by Mormons in 1850.

Banning J T, hotel and supt of schools  
Cary W H H, county commissioner  
Cox F A, coroner and justice of the peace

Dandel Chas, bootmaker  
**DUNGAN J.** editor "Genoa Courier"  
Galett Richard, livery stable  
"GENOA COURIER," J Dungan editor

JOE POHEIM, THE TAILOR, makes the BEST FITTING Clothes in the State.

INSURE IN THE SUN INSURANCE CO., WHICH ADJUSTS AND PAYS ITS LOSSES PROMPTLY.

1240

Nevada—Genoa—Gold Hill.

**H. W. ACHORST'S** Selection of JEWELRY is the RAREST IN THE STATE **315 J Street, Sacramento, Cal.**

Gillman L, hotel  
 Gray W D, blacksmith  
 Harris M, general merchandise  
**JOHNSON & BLOSSOM**, general merchandise  
 Johnson J R, agt Wells, Fargo & Co  
 Livingston A, county treasurer and liquors  
 Longabaugh J T, auditor and recorder  
 Park D H, county commissioner  
 Raycraft John, constable  
 Raycraft Joe, livery stable  
 Rice K, hotel  
 Spencer H F, bootmaker  
 Springmeyer H, county commissioner  
 Tobbs Moses, district attorney  
 Vansickle P W, butcher and blacksmith  
 Walley Mrs H J, propr Walley Hot Springs  
**WEGSTEIN F P**, county clerk  
 Williams G W, druggist  
 Williams J B, sheriff  
 Willis Rev F M, clergyman (Methodist)  
 Wyatt W W, county assessor  
 Young C P, county surveyor.

**GERALD.**

**EUREKA COUNTY.** A post-office, situated on Central Pacific R. R., 5 miles from Palisade and 46 miles from Battle Mountain. Population about 40. It is the shipping point for the newly discovered ruins in the Safford District.

**CLAY E**, postmaster, general merchandise and saloon

**GLENBROOK.**

**DOUGLAS COUNTY.** A post-office, 14 miles southwest of Carson. Population 330.

Benton J M, livery and feed stable  
 Cobb W A B, hotel  
 Jellerson Frank S, postmaster  
 Keyser & Elrod, livery stable  
 Pray A W, saw-mill  
**SHORT J M**, general merchandise  
 Trimmer Mrs A, hotel

**GOLCONDA.**

**HUMBOLDT COUNTY.** A post, express and telegraph office, on the Central Pacific R. R., 16 miles from Winnemucca and 44 miles from Battle Mountain.

**LAY BROS**, Hot Springs Hotel, Wells, Fargo & Co's Express agent, postmaster and telegraph office

**GOLD HILL.**

**STOREY COUNTY.** A post and express office, on the Virginia & Truckee R. R., 2 miles from Virginia City and 50 miles from Reno. There are three churches, Odd Fellows, Masonic and Miners' Union Halls, a bank and two fine public school buildings. Population about 1,000.

Abbott A B, saloon  
 Bank of Gold Hill, W H Blauvelt pres  
 Baroden Joseph, saloon  
 Becker Mrs J P, bakery and restaurant  
**BELCHER G & S MINING CO.**  
 Snuuel L Jones superintendent, 230 Main  
 Blauvelt Wm H, pres Bank of Gold Hill and agt W, F & Co  
 Block Leo, dry goods  
 Burke Thomas, sec Miners' Union  
 Chubbuck S W, postmaster, books and stationery and agt W U Tel Co  
 Cobb Walter, undertaker  
 Conrad Louis, barber  
 Conwell Wm O, dentist  
 Copeland Wm E, constable  
**COSGROVE JOHN**, foreman Yellow Jacket Mine, Telegraph  
 Currier Frank L, agt V & T R R  
 Donnelly Thomas, saloon  
 Douchy Henry O, meat market  
 Emmett George, foundry  
 Engler Frank H, bootmaker  
 Fitzpatrick Michael, hotel and saloon  
 Flauningham J P, justice of the peace  
 Folsom Frank W, groceries  
 Frankel L B, stock broker  
 Fraser James C, saloon  
**GAGNON J B**, groceries, Main  
 Gallagher Mrs N G, restaurant  
 Gallagher Thomas, wood and coal  
 Galland B, dry goods  
 Gallup O H, cigars and tobacco  
 Hall G W (Hasbrouck & Hall)  
 Hall J U, physician  
 Hall Wm, blacksmith  
 Hall Wm N, hardware  
 Hasbrouck & Hall (W A Hasbrouck and G W Hall), druggists  
 Hasbrouck W A (Hasbrouck & Hall)  
 Haub Conrad, Fountain House  
 Hillyer M C, supt Silver Hill Mine  
 James W S, assayer  
**JONES JOHN JR**, druggist, 194 Main  
**JONES SAMUEL L**, superintendent Belcher G & S Mine, 230 Main  
 Kennedy M, chief of Volunteer Fire Department  
 Levesque Paul, saloon  
 Manson Peter, physician  
**MCGURN THOMAS R**, groceries, 116 Main  
 Mercer Richard, groceries

**PRISON CELLS.** Fences and Bridge Work. 227 Main Street, S. F. **CALVIN NUTTING & SON.**

**"THE NEW REMINGTON" and "ROYAL SEWING MACHINES, No. 30 Second Street, San Francisco, Cal.**

**JOE POHEIM, THE TAILOR** makes the BEST

JOE POHEIM, THE TAILOR, makes the BEST FITTING Clothes in the State.

Oockel Charles, saloon  
Pohl Cornelius, barber  
Reley Mrs Susan, lodging-house  
Sadder Louis, barber  
Schmidt Charles, bootmaker  
Shanahan J W, restaurant  
Schoeris S, Gold Hill Brewery  
Stephens John M, saloon  
Stephenson C C, propr Boston Quartz Mill  
Taylor Capt Thomas G, supt Yellow Jacket Mine  
Tobener Charles, saloon  
Turney Samuel B, saloon  
Waider Charles J, meat market  
Winterbauer J A, bootmaker  
Young Charles S, prin Grammar School

**GRANITE CREEK.**

Post-office Buffalo Meadows.  
Ward Brothers, stock raisers

**GRANTVILLE.**

NYE COUNTY. A post-office, 53 miles from Luning. Population 500.  
Aguere R M, notary public  
Ballard John W, attorney-at-law  
Calahan J J, physician  
Campbell Neil, blacksmith  
Cirac Theodors, baker  
Court James, butcher  
Franklin A J, general merchandise  
Gage W S & Co, general merchandise  
Harvey A B, notary public and agt W, F & Co  
Henry Wm, news agent  
Hogan J W, mining superintendent  
**KING E M**, hardware, druggist and postmaster  
Koch Wm, brewery  
Liston James, saloon  
Lockerman W H, barber  
Lowe Wm, livery and feed stable  
Martin Wm, restaurant  
Mauts & Donald, printers and publishers the "Grantville Bonanza"  
Philips John, capitalist  
Post S G, groceries and restaurant  
Reindoller T B, druggist  
Rosenthal S, general merchandise  
Snow C B, carpenter and justice of the peace  
Stoker A H, attorney-at-law  
Taylor O F, varieties  
Truman D S, attorney at-law  
Vaughn E O, saloon

**GREENFIELD.**

ESMERALDA COUNTY. See Mason Valley.

**HALLECK.**

ELKO COUNTY. A post, express and telegraph office, on the Central Pacific R. R. (Humboldt Division), 47 miles from Carlin and 33 miles from Wells. Population 60.

**AMBLER F A**, Wells, Fargo & Co's agent  
Griffin Mrs M, saloon and varieties  
McCain H, hotel and saloon  
Scott & Hank, stock-dealers

**HAMILTON.**

WHITE PINE COUNTY. A post, express and telegraph office; is the county seat, built on the northern slope of Treasure Hill at an elevation of about 8,000 feet. It is 40 miles from Eureka, has a population of 250, and is supported chiefly by the mines in its vicinity.

Benedict L O, county supt schools  
Bush H, undertaker  
Bush Nelson, hotel  
Daly Mrs, hotel  
Erskine Wm R, saloon  
Flynn John, county commissioner  
Gray W S, lodging-house and justice of peace  
Halstead Geo W, county commissioner  
Hayes Wm, county coroner  
Herrick H S, druggist  
Hiedreet L, school trustee  
Hildrith L, livery stable  
Lockwood J H, county commissioner  
**MATHEWSON BROS**, general merchandise  
McConky George P, county treasurer  
**McKERMEN JOHN**, county clerk  
Motiter John, saloon  
Pramenco T, fruits, etc  
Rann Ed, county sheriff  
Rielly James, gen mdse and school trustee  
Rivers Henry, district judge  
Simmons Ed, constable  
Spaulding Philip, assayer  
Stede H, tailor  
Strickland D, saloon  
Thackston C M, district attorney  
Timson Wm, auditor and recorder  
Woodbury W, county assessor  
Zadow L, butcher

**HAWTHORNE.**

ESMERALDA COUNTY. A post, express and telegraph office; is a growing town, built in the sagebrush at the foot of Walker Lake, on the borders of Mason Valley. This place prom-

**HARDWOOD LUMBER,** WHITE BROS., 13 & 15 Main and 14 & 16 Spear St., S. F. Black Walnut, Spanish Cedar, Veneers.

MUTUAL LIFE INSURANCE CO., OF NEW YORK, F. S. WINSTON, Presl. CHEAPEST AND BEST. See Adv. Page.

The "NEW REMINGTON" JOHN "SEWING MACHINES," No. 30 Second Street, San Francisco, Cal. SON.

**H. WACHHORST'S** Specialty in Fine Watches and Diamonds, Lockets, Etc. **315 J St., Sacramento, Cal.**

1242

*Nevada—Hawthorne—Lake View.*

ises to become of great importance as a railroad center, being one of the principal stations on the Carson and Colorado Railroad, 100 miles from Mound House and the only connecting point for Bodie, Bellville, Candelaria, etc.; distributing also from there the farming products of Mason Valley and the wood trade of the surrounding pineries. It has a population estimated at 200, not counting the large number of teamsters and woodchoppers employed in the wood camps. Its near vicinity to Walker Lake gives it a healthy and beautiful location.

**ANGELL F A** (F A Angell & Co)  
**ANGELL F A & CO** (F A Angell and E Summerfield), general merchandise, Front

Blairst John, sgt C & C R R  
Cardwell James, meat market  
Comstock George (Comstock & Richardson)

Comstock & Richardson (George Comstock and C Richardson), saloon and restaurant

Crutcher Owen, livery stable  
Earl G W (G W Earl & Co)  
Earl G W & Co (G W Earl and Sisson & Wallace), blacksmiths  
Forbes & Tobey (J Forbes and W D Tobey), lumber, doors, sash, blinds, etc

Graham David, saloon  
Kimball Charles B, saloon  
Knapp & Laws (S A Knapp Jr and R J Laws), general merchandise, agency W, F & Co and U S Stage Co  
Knapp S A Jr, agt W, F & Co and postmaster

Laws R J (Knapp & Laws)  
Prince J H, saloon  
Richardson Charles (Comstock & Richardson)

Stoner L, Lake View Hotel  
**SUMMERFIELDE** (F A Angell & Co), Front  
Verdon Cyrell, barber

**HAY RANCH.**

**EUREKA COUNTY.** Post-office Palisade; a station on the Eureka & Palisade R. R., 19 miles from Palisade and 71 miles from Eureka.

Fletcher H N, farmer

**HICO.**

**LINCOLN COUNTY.** A post-office, 73 miles southwest of Pioche. Population 55.

Geer A, farmer  
Sharps H, blacksmith  
Sharps Mrs, saloon  
**STERNS I**, general merchandise and postmaster  
Wilson Wm, grocer

**'HOT CREEK.**

**NYE COUNTY.** Post-office Tybo, 35 miles southeast of Belmont.

Williams J T, hotel

**HOT SPRINGS.**

**CHURCHILL COUNTY.** Post-office White Plains, a station on the Central Pacific R. R. (Truckee Division), 14 miles southwest of White Plains.

Fitzgerald Thomas W, mgr W U Tel Co  
Jenkins Frank B, engineer Hot Springs  
Shepley Edgar, engineer Hot Springs

**HUMBOLDT.**

**HUMBOLDT COUNTY.** A post, express and telegraph office; is on the line of the Central Pacific R. R. (Truckee Division), 40 miles from Winnemucca. Trains stop here 30 minutes. This is a veritable oasis in a desert. It is beautified with picturesque shade trees and running water, making an agreeable surprise to the weary traveler.

Barbee W T, supt Silver Bell Silver Mining Co

**BLAKESLEE L A**, postmaster and agent Wells, Fargo & Co  
Griffin James, roadmaster, Truckee Div C P R R

Humboldt House, G W Meacham and L A Blakeslee proprs  
Meacham & Blakeslee, proprs Humboldt House

Meacham Geo W, physician  
Nixon Geo S, sgent C P R R and telegraph operator  
Rhodes Chas D, druggist

**JUNCTION.**

**NYE COUNTY.** A post and telegraph office, 28 miles southeast of Austin. Population 25.

**MINIMN A E**, postmaster

**LAKE VIEW.**

**WASHOE COUNTY.** A post-office, on the Virginia and Truckee R. R., 26 1/2

**CONKLIN BROS., CARPET BEATING & RENOVATING WORKS, 333 GOLDEN GATE AVENUE (TYLER ST.) S. F.**

**JCE ROSEIM. THE TAILOR.** Suits made to order.

Nevada—Lake View—Mesquit.

1243

INSURE IN THE SUN INSURANCE CO., IT HAS THE SHORTEST & SIMPLEST FORM OF POLICY.

miles from Reno and 4½ miles from Carson.

**EWING S E.** notions and postmaster  
Martin J S, carpenter and flume builder  
Small S W, wood and lumber flumer

**LEWIS.**

**LANDER COUNTY.** A post and express office on the Nevada Central Railway, 11 miles from Battle Mountain and 90 miles from the county seat. Population 250.

Bothwell G W, mgr Starr Grove Mfg Co  
Cordwell & Mattos, saloon  
Courter John P, supt Highland Chief Mill and Mining Co and lumber yard  
Cozzens D, postmaster

**COZZENS EUGENE,** with Joseph Hill

Dennis J D, attorney-at-law  
Dias John, ivery and feed stable  
Feliz A, meat market  
Finley J N, saloon

**GEORGE E T & CO.** proprietors of "Lewis Weekly Herald"

Geratle J, general merchandise  
Heffin Wm, wood yard

Hill Joseph, gen mdse and agt W, F & Co  
**"LEWIS WEEKLY HERALD,"**

(The), E T George & Co, proprietors

Middleton G A, saloon  
Murphy James, fruit store

Pierce D K, hay yard and job wagon  
Pugh L M, proprs Lewis Hotel

Ramsdell E B, news depot and general merchandise

Saunders James, saloon  
Seitz Ed L, notary public

Stahl M J, brewery  
Stateler J W Jr, assayer and chemist

Sweet Geo, restaurant  
Thompson John I, blacksmith

Weaver S T, justice of peace

**LIDA.**

**ESMERALDA COUNTY.** A post-office, 28 miles southeast of Candelaria.

Barbor Antone, restaurant  
Palm & Co, saloon

**VERCOVICH M & CO.** general merchandise

**LOST CREEK.**

Post-office Buffalo Meadows.  
Betts J D, farmer

**LOVELOCKS.**

**HUMBOLDT COUNTY.** A post, express

and telegraph office, on the Central Pacific R. R. (Truckee Division), 73 miles from Winnemucca and 97 miles from Reno.

Asher S C & Son, general merchandise  
Barker John, blacksmith

**EMMONS H C.** general merchandise and postmaster

**LUNING.**

**ESMERALDA COUNTY.** A post, express and telegraph office, on the Carson and Colorado R. R., 125 miles from Mound House and 33 miles from Candelaria.

Angell T A & Co, gen mdse  
Benton John R, hotel

Brierly C B, physician  
Giles T B, saloon

Graham D, saloon  
**HARRIS W J.** deputy postmaster

**KNAPP & LAWS,** general merchandise and agents Wells, Fargo & Co

Lopez Joe, barber  
Mewman John, bootmaker

**MARIETTA.**

**ESMERALDA COUNTY.** 14 miles northwest of Candelaria.

Smith Bros, borax manufacturers

**MASON VALLEY.**

**ESMERALDA COUNTY.** A post and express office.

Apsy Robert, attorney  
Beunnett E W, general merchandise

Bran A W, general merchandise  
Brann Bros & Smart, liquors

Clark & McIntyre, blacksmiths  
Craig John D, hotel and gen mdse

**CRAIG J S,** agent Wells, Fargo & Co, general merchandise and postmaster

Daniel Jasper, blacksmith and hardware

Downey James, saloon and groceries  
Fogg S B, carpenter and builder

Gallagher J B, attorney-at-law  
Greenfield Hotel, J S Craig propr

Houston J M, attorney  
Leavitt G I, physician

Richardson A S, physician and druggist  
Richardson Wm J, hotel

Scott B F, saddlery and harness  
Sharkey James, boots and shoes

Smith & Brann, general merchandise

**MESQUIT.**

**LINCOLN COUNTY.** A post-office.

**HARDWOOD LUMBER,** WHITE BROS., 13 & 15 Main and 14 & 16 Spear St., S. F. Boat Stock, Oak Plank and Timber.

JOE POHEIM, THE TAILOR. Suits made to order from \$20. 203 Montgomery & 724 Market.

CONKLIN BROS., CARPET BEATING & RENOVATING WORKS, 333 GOLDEN GATE AVENUE (TYLER ST.) S. F.

**H. WACHORST'S** selection of JEWELRY is the **HARVEST IN THE STATE** 315 J Street, Sacramento, Cal.

**LOUIS BRAVERMAN & CO.,** JEWELERS, offer Goods lower than any house in the City, 119 Montgomery St.

1244

Nevada—Mesquit—Palisade.

Brauch W H, Jr, bricklayer and plasterer  
Brauch W H, Sr, bricklayer and plasterer  
Burgess M, cabinetmaker  
Gentry Harry, butcher  
**PECK L W**, general merchandise  
Riding H, tinware  
Rogers D, wagonmaker  
Sargent H E, lodging-house  
Syphus E, blacksmith  
Utley G, blacksmith

**METALLIC CITY.**

Post-office Candelaria.  
Given & Ingalis, general merchandise  
Malloy Phil, saloon

**MILL CITY.**

**HUMBOLDT COUNTY.** A post and express office, on the Central Pacific R. R. (Truckee Division), 28 miles from Winnemucca, and 142 miles from Reno. Population 110.  
Coffin Wallace, agt C P R R and mgr W U Tel Co  
Wolcock Peter, propr Mill City Hotel

**MINERAL HILL.**

**EUREKA COUNTY.** A post-office, 5 miles by stage from Mineral, a station on the Eureka and Palisade R. R. Population 160.  
Buffy T B, hotel  
Crombie J C, mining supt  
Edwards E T, stock raiser  
Griswold Gilbert, justice of the peace  
**ISELL T J**, postmaster and general merchandise  
Lane Andrew, farmer  
Maples Stephens, farmer  
McCabe John, mechanic  
Murdock A P, constable  
Murdock Mrs H, restaurant  
Schuster John, bakery  
Scott J B, farmer  
Scott Wm C, stock raiser  
Whelan Thos R, stock raiser  
White James, farmer

**MOUND HOUSE.**

Post-office Dayton. A telegraph office, situated at the junction of the Virginia & Truckee with Colorado & Carson R. R., 15 miles from Carson City and 11 miles from Virginia City.  
Barnett G P, agt V & T R R, C & C R R and W U Tel Co

**MOUNTAIN CITY.**

**ELKO COUNTY.** A post-office, 75 miles from Elko. Population 60.  
Farick A, blacksmith  
**GOLDSTEIN LOUIS**  
Schoen Max, hotel and gen mdse

**ONEOTA.**

An express office.  
**CAREY M**, general merchandise, hotel and supt Indian Queen Mining Co  
**HOWELL JOHN**, agent Wells, Fargo & Co  
Indian Queen M & M Co, M Carey supt

**OSCEOLA.**

**WHITE PINE COUNTY.** A post-office, 160 miles from Wells.  
Bussey C, slsoon  
**FELSENTHAL P**, general merchandise and postmaster

**OTEGO.**

Post-office Wells. A telegraph office. A station on the Central Pacific R. R. (Salt Lake Division), 20 miles from Wells.  
**CLAY J C**, agent C P R R and telegraph operator

**PAINTER FLAT.**

Post-office Buffalo Meadows.  
Flint Rowland & Co, stock raiser

**PALISADE.**

**EUREKA COUNTY.** A post, express and telegraph office, on Humboldt River, 526 miles from San Francisco, at the junction of the Central Pacific R. R. with the Eureka and Palisade R. R., and 90 miles from Eureka. It is the shipping point for Eureka, Belmont, Pioche, Hamilton, Tybo and Bristol. There is a good public school, a public hall and two hotels. The machine shops of the Eureka and Palisade are located here and the prospects of the town are good. Population 260.  
Backett Mrs, Palisade Hotel  
Baum & Carney (E M Baum and S S Carney), saloon  
Baum E M, propr Depot Hotel and restaurant  
**CONLEY MRS R S**, proprietor Palisade Hotel, Depot

The "NEW HENNINGTON" and "ROYAL M. JOHN" SEWING MACHINES, No. 30 Second Street, San Francisco, Cal.

**CALVIN NUTTING & SON,** 227 MAIN STREET, SAN FRANCISCO. Iron Doors, Bank Vaults, Etc.



Depot Hotel, E M Baum propr  
**FAST J L**, general freight and ticket agent E and P R R, Depot  
 Free H, mgr W U and C P Tel Co  
**GRANT P H**, mining operator, Main  
 Jewell T R, gen mdse  
**MERCHANT JOHN**, postmaster and general merchandise  
**MERCHANT WALTERS S**, justice of the peace, notary public, deputy assessor, mining recorder and general merchandise, Depot

Mills Ed, master mechanic E and P R R  
 Morton R H, barber  
**PALISADE HOTEL**, Mrs R S Conley proprietor, Depot  
 Palisade Lodge, No 20, F and A M, J N Hill sec, Palisade Hall  
 Palisade Lodge No 26, I O O F, J Marchant  
 Penhall John, saloon  
**SOUTHERN B S**, agent Wells, Fargo & Co  
 Sumerall Thos, constable and bootmaker

# PALISADE HOTEL

Everything about this Hotel is First-Class in all Particulars.

Terms, \$1.50 to \$2.00 per Day.

**BOARD, \$7.00 PER WEEK.**

Palisade, Nevada, opposite Passenger Depot.

**MRS. R. S. CONLEY, Proprietress.**

## PANACA.

LINCOLN COUNTY. A post-office, 12 miles southeast of Pioche. Population 50.

**LEE M L**, assistant postmaster  
 Panaca Co-operative Institute, gen mdse

## PARADISE VALLEY.

HUMBOLDT COUNTY. A post and express office, 40 miles northeast of Winnemucca.

**CRUTCHER E W**, cattle dealer  
 Koehersperger Martin, cattle dealer  
 O'Neal Robert, rancher  
 O'Neal Washington, rancher

## PINTO.

EUREKA COUNTY. A post-office, 11 miles by stage south of Eureka.

Baggs E, milling  
 Bricker B, wood and coal  
**FISH HENRY**, gardener and postmaster  
 Fitzpatrick Thos, Golden Gate House  
 McAvoy J, dairyman  
 Minolette G, stock raiser  
 North J M, stock raiser  
 Potter John, mining supt  
 Smith N, hotel

## PIOCHE.

LINCOLN COUNTY. A post, express and telegraph office; is distant from Eureka 180 miles, situated in a rich mining district in the eastern part of the State, and has a population of 800. It is the county seat, and has stageline communication with Eureka. Some excellent mines are located here.

Adams R, tailor  
 Addleman A, butcher  
 Alexander G R, druggist and county supt of schools  
 Bell Wm, school trustee  
 Benjamin D L, barber  
 Bryant Logan, agt Gilmer, Salisbury & Co's stages  
 Buchanan E Y, county surveyor and deputy mineral surveyor  
 Byman I, general merchandise  
 Carman S H, school trustee  
 Catlin Henry, agt Gilmer, Salisbury & Co's stages  
 Chaigneau V A, physician  
 Clark D C, general merchandise and county commissioner  
 Cook Joseph, livery stable  
 Duff J R, supt Meadow Valley M & M Co  
 Eilers Henry, liquors  
 Eisenman J & Co, hardware  
 Elam R H, county treasurer

**HARDWOOD LUMBER,** WHITE BROS., 18 & 15 Main and 14 & 7 Spear St., S. F. Hubs, Spokes, Rims, Poles, S. etc.

**JOE POHEIM, THE TAILOR.** Suits made to order from \$20. 203 Montgomery & 724 Market.

**MUTUAL LIFE INSURANCE CO., OF NEW YORK. ECONOMICAL MANAGEMENT. CAREFUL SELECTION OF RISKS.**

The "NEW REMINGTON" JOHN" SEWING MACHINES, No. 30 Second Street, San Francisco, Cal.

C. SHAWL, General Agent.

**H. WACHHORST,** Importer Fine Watches, Jewelry, Silverware, Precious Stones, etc. **315 J St., Sacramento, Cal.**

**ODD FELLOWS' SUPPLIES,** Flags, Banners, etc., at **NORCROSS & CO.,** Masonic Temple, No. 6 Post Street, S. F.

1246

Nevada—Pioche—Reno.

Fulka D A, saloon  
 Goodrich James, justice of the peace  
 Gorman & Co, stationery  
 Gorman George T, county clerk  
**GRIFIN W E**, banker and stock broker  
 Henderson J C, recorder, auditor and dry goods  
 Henderson W H, senator  
 Hoffman Julius, assessor  
 Hynan J, dry goods, clothing and fancy goods  
 Jacobs & Sultan, grocers  
 Keeley J V, agt W, F & Co and county commissioner  
 Kline Lewis, brewery and liquors  
 Lawson Mrs E, meat market  
 Mandich Alex, fruits and groceries  
 Mathews Geo C, physician  
 McFadden Mrs James, restaurant  
 Meyers Charles F, postmaster  
 Morton E F, bootmaker  
 Mott, Fish & Co, hardware  
 Myers J & Bro, dry goods  
 Nesbitt J & Bro, general merchandise  
 Nichols F C, dentist  
 Osborne Chas, assayer  
 Patchon C H, district attorney  
 Pierson Mrs James, hotel  
**"PIOCHE WEEKLY RECORD,"**  
 Record Publishing Co publishers  
 Poujade T C, general merchandise  
**RECORD PUBLISHING CO,** publishers "Pioche Weekly Record"  
 Riepe Richard, restaurant  
 Rives Henry, district judge  
 Roeder John, general merchandise  
 Saunders T, grocer  
**SHERWOOD O P**, sheriff  
 Shier J, druggist  
 Stein Charles, liquors  
 Stewart W D & Co, forwarders  
 Turner E D, constable and lodgings  
 Veitch Alex, saddler and county commissioner  
 Wahe Mrs K, lodgings  
 Wolland Henry, general merchandise  
 Wertheimer L, clothier and notary public  
 Wertheimer & Gear (L V Wertheimer and Hall F Gear), books, stationery and varieties

**PYRAMID.**

ROOP COUNTY. A post-office, 32 miles northeast of Reno. Population 100.

Barber S R, contractor  
 Clark Harry, machinist  
 Dragowick Antone, contractor  
 Dukinson F C, farmer  
**HYMERS J**, hotel and deputy postmaster

Monroe Bros, hotel  
 Pyramid Co-operative Co  
 Sterrett A, hotel  
 Whitehead John, farmer

**RENO.**

WASHOE COUNTY. A post, express and telegraph office. The county seat. Situated on the Central Pacific R. R., at its junction with the Virginia and Truckee R. R., 155 miles from Sacramento and 31 miles from Carson City. Population 1,500. Reno has been twice visited by serious conflagrations, which have each time completely devastated the business portion of the town; but it would appear that the development of the place has only been advanced by these disasters, for no town in the State enjoys such a steady growth, or presents a more substantial and beautiful appearance to-day architecturally. It is situated in quite a fertile valley, from which it derives much of its support.

Abrahams Bros (A and L Abrahams), clothing  
 Aitken J F, wood  
**ALLEN DAVID**, attorney-at-law, Virginia  
 Allen Edward A, books and stationery  
 Amity Lodge, No 8, K of P, U H Standard sec  
**ARCADE HOTEL**, D McFarland propr  
 Ash Morris, saloon  
 Avery George W, constable  
 Bailey W S, soap factory  
**BAINBRIDGE J P** (Knowles & Bainbridge), Commercial Row  
 Baker Charles, saloon  
**BALCH D W**, president N & O R R Co, Plaza  
 Barker D H, surveyor  
 Barnes A H, propr Golden Eagle Hotel  
 Barnett Isaac, dry goods  
 Barnett Thomas, boots and shoes and gents' furnishing goods  
 Basch Frederick, hardware  
 Beamer S, undertaker  
 Beck H H (H H Beck & Co)  
 Becker George, saloon and brewery  
 Becker Jacob, saloon  
 Belz John, barber  
**BENDER CHAS T**, cashier First National Bank, 22 Commercial Row  
**BENDER DAVID A**, president First National Bank, 22 Commercial Row  
 Bergman Wm, physician county hospital  
 Berry W F (Manning & Berry)  
 Bishop S, physician county hospital

**PRISON CELLS,** Fences and Bridge Work, **CALVIN NUTTING & SON.** 227 Main Street, S. F.

**CONKLIN BROS.,** PACIFIC STEAM CARPET BEATING, ALSO WHITENING. 333 TYLER ST. S. F.

**JOE POHEM THE TAILOR**

JOE POHEIM, THE TAILOR, makes the BEST FITTING Clothes in the State.

Bishop Whitaker's School for Girls,  
Bishop O W Whitaker prin  
Blakeley A C (Blakeley & Stoddard)  
Blakeley & Stoddard (A C Blakeley and  
C A Stoddard), groceries  
**BOADMAN WM M**, attorney-at-law,  
Commercial Row  
Bole David (H H Beck & Co)  
Bonnotte V, French Hotel  
Bowman John, attorney-at-law  
Boyd D B, county treasurer  
Bragg C A & Co, lumber  
**BROOKINS CHAS J**, pianos, organs,  
stationery, candy factory and toys,  
Virginia  
**BUTLER E P** (Cook & Butler), cor  
Sierra and 3d  
Butterfield David D, carpenter  
Cahan S (Lachman & Cahan)  
Cain Wm, attorney-at-law  
**CAPITAL SALOON**, Robert H Row  
proprietor, 17 Commercial Row  
Carlin Miss Eva, Harmon Seminary,  
Berkeley, Cal  
Carr Nelson, prin grammar school  
Caughlin W H, horseshoer  
**CHAMBERLAIN W R** (Chamberlain  
& Clawson), Depot  
Chase C C (Chase & Thyces)  
Chase & Thyces (C C Chase and H J  
Thyces), saloon  
Chiclovich E (E Chiclovich & Co)  
Chiclovich E & Co (E Chiclovich and  
L Radovich), saloon  
Clark Allen J, groceries  
Clark C W, painter  
**CLAWSON H A** (Chamberlain & Claw-  
son), Depot  
**CLIFFORD SETH W**, proprietor  
Pyramid House, Commercial Row  
**COATS M T**, propr Coats' Tavern  
Coffin Wm L, painter  
**CONDON J F** (Reno Lumber Co), cor  
Lake and Plaza  
Conner Stephen, nurseryman  
Conroy James, propr Coats House  
**COOK & BUTLER**, (F A Cook and  
E P Butler), photographers, cor Si-  
erra and 3d  
**COOK F A** (Cook & Butler), cor Sierra  
and 3d  
Cooke Mrs J F, lodging-house  
Cossitt H B, attorney-at-law  
**COUCH MRS MARGARET**, board-  
ing-house, Centre  
Courtis Charles, Reno Planing-mill  
Danron Joe, fruits and confectionery  
Davis E S, U S surveyor  
Davis Harris, cigars and tobacco  
Dawson A, physician in charge of  
State Insane Asylum  
**DE BELL JOSEPH**, watchmaker, 21  
Virginia

De La Mater Rev, clergyman (Meth-  
odist)  
**DEPOT HOTEL**, Chamberlain & Claw-  
son proprietors, Depot  
DeVall Thomas H, saloon  
Dickens & Harrison (W H Dickens and  
M Harrison), groceries  
Dickens W H (Dickens & Harrison)  
Dodge David F, varieties  
Earl D W & Co (D W Earl and Sisson.  
Crocker & Co), forwarding and com-  
mission merchants  
Evans Bros (Alvaro, J N and A A)  
Evans Orlando, propr Pollard House  
Evans Pierce, attorney-at-law  
Everett John K, general merchandise  
Fidelity Lodge, No 5, I O G T, J F Ait-  
kens sec  
**FIRST NATIONAL BANK**, D A  
Bender pres, Chas T Bender cashier,  
22 Commercial Row  
**FISH HENRY L**, notary public and  
insurance, 22 Commercial Row  
Fogg George H, meat market  
Fogus Shelton C, flour-mill and salt  
works  
Fowle J E, harnessmaker  
Fraser Andrew, propr Reno Foundry  
Frederick Isaac, watchmaker and jew-  
eler  
Frey Joseph, chairman Board of Super-  
visors  
Frisch Charles J, saloon  
**FULTON R L**, editor and proprietor  
"Reno Gazette," Sierra  
Gale Wm S, barber  
**GILSON JOHN S**, real estate agent,  
Virginia  
Goeggel Wm, watchmaker  
Golden Eagle Hotel, A H Barnes propr  
Goodman Mrs Amelia, millinery and  
fortune teller  
Graff Mrs Lena, bakery  
Grove Elbridge K, photographer  
Gunther John B, harnessmaker  
Hall G E, bootmaker  
Hall J (Hall & Painter)  
Hall & Painter (J Hall and J M Pain-  
ter), groceries  
Hammersmith N C, barber  
**HAMMOND & WILSON** (M Ham-  
mond and J Wilson), livery stable,  
Commercial Row  
**HARNEY MISS MARY A**, millinery  
and dressmaker  
Harris & Leake (Mrs W Harris and  
Miss L Leake), lodging-house  
Harris Mrs Wilnot (Harris & Leake)  
Harrison M (Dickens & Harrison)  
Harrison Robert, drayman  
Hartung Otto, bakery  
Hatch Rev E B, clergyman (Baptist)  
Hawkins Mrs Eleanor, restaurant  
Haydon T E, attorney-at-law

INSURE IN THE SUN INSURANCE CO., WHICH ADJUSTS AND PAYS ITS LOSSES PROMPTLY.

HARDWOOD LUMBER, WHITE BROS. 13 & 15 Main and 14 & 16 Spear Street, S. F. Wagon Stock, Cabinet Woods, etc

333 TYLER ST. S. F.  
CONKLIN BROS., PACIFIC STEAM CARPET BEATING, ALSO WHITENING.  
SON.

**H. WACHHORST** Repairs Watches, Chronometers and Clocks at Short Notice. **315 J Street, Sacramento, Cal.**

**LOUIS BRAVERMAN & CO.,** Successors to Braverman & Levy, **JEWELERS,** 119 Montgomery Street, S. F.

1248

Nevada—Reno.

Hewlett Mrs A S, lodging-house  
Higgins H W, agt C P R R and V & T R R  
Hofmann Wm, Washoe Brewery  
**HOGAN H H,** physician and editor "Plainedealer," Commercial Row  
Hogan S H, physician  
Hohenschield Henry (S M Jamison & Co)  
Holesworth George, carpenter  
Hoy John, constable and propr Ohio House  
**HOY ROBERT H,** Capitol Saloon, 17 Commercial Row  
Hutchins F, physician  
Hymers T K, livery stable  
I O O F Lodge, No 14, F C Updike sec  
Jacobs Solomon, tailor  
Jamison L (S M Jamison & Son)  
Jamison S M, postmaster  
Jamison S M & Co (S M Jamison and H Hohenschield), dry goods  
Jamison S M & Son (S M and L Jamison), cigars and tobacco  
Jenney Rev W R, clergyman (Episcopal)  
Jones Charles W, general collector  
Jones Mrs Mary A, propr Reno Exchange  
Julian & Waldo (T V Julian and H A Waldo), attorneys-at-law  
Julian T V (Julian & Waldo)  
Kennely Tim, propr Central Hotel  
**KING GEORGE A,** secretary N & O R R Co, Plaza  
King Samuel D, superior judge  
Kinny Charles M, barber  
Kittrel John R, attorney-at-law  
Kline Fred, harnessmaker  
Kline Jacob, harnessmaker  
**KNOWLES & BAINBRIDGE** (J S Knowles and J P Bainbridge), J S Pelton manager, stoves, hardware and tinware, Commercial Row  
**KNOWLES J S** (Knowles & Bainbridge), Commercial Row  
Knox H L W, propr Lake House  
Knox W N, insurance agent  
Kolster Fred, tailor  
Kraus Henry P, cigars and tobacco  
Lachman & Cahan (D Lachman and S Cahan), clothing  
Lachman D (Lachman & Cahan)  
**LAFAYETTE HOUSE,** J Odett, Commercial Row  
Lake House, H L W Knox  
Lake M C (H H Beck & Co)  
Laycock P F, painter  
Leadbetter E C, fruits and produce  
Leake Miss L (Harris & Leake)  
**LEE L W,** livery and feed stables, cor 4th and Sierra  
Leonard J G, dentist  
Levy F & Bro (F and S Levy), dry goods  
Levy F and S (F Levy & Bro)

Lewis Louis, second-hand furniture  
Lindley Alfred, gen mdse  
Lindsay R H, attorney-at-law  
Lodge No —, A O U W, F McRae sec  
Loomis Charles A, dry goods  
**LUIGI DELLA PIAZZA,** saloon, Virginia  
**LUKE WM J,** blacksmith, cor 4th and Sierra  
Macdonald Frank H, mgr W U Tel Co  
Manning A H (Manning & Berry)  
**MANNING A H,** treasurer N & O R R Co, Plaza  
Manning & Berry (A H Manning and W F Berry), gen mdse  
**MARSHALL I B,** attorney-at-law, C P R R attorney, Commercial Row  
Martin C S, real esate and insurance  
**MARTINONI PETER** Swiss Hotel, Virginia  
**MASSON LOUIS,** saw-filer, Virginia  
McClellan Cyrene B, artist  
**McFARLAND D,** propr Arcade Hotel  
McFarland J L, blacksmith  
**McINTOSH J A** (Reno Lumber Co), cor Lake and Plaza  
McKenney John W, blacksmith  
Meyer Emil, cigars and tobacco  
Mount St Mary's Academy, Lady Superior Mary Dolores  
Murren Jacob, saloon  
Myers John F, druggist  
Myers Samuel, carpenter  
Nadon A, blacksmith  
Nathan Morris, clothing  
Neale A C, furniture  
Needham Wm L, furniture  
**NEVADA & OREGON R R CO,** D W Balch president, George A King secretary, A H Manning treasurer, Plaza  
**"NEVADA' STATE JOURNAL,"** C C Powning editor and proprietor, 2d  
**NEVADA THEATER,** M Hammond and J Wilson proprietors, Commercial Row  
Nugent Rev E, clergyman (Mount St Mary's Church)  
**ODETT JOSEPH,** manager Lafayette House, Commercial Row  
Osburn R F (Osburn & Shoemaker)  
**OSBURN R S,** county clerk  
Osburn & Shoemaker (R F Osburn and John Shoemaker), druggists  
Painter J M (Hall & Painter)  
**PALACE HOTEL,** F Perkins and Al White proprietors, cor Commercial and Center  
**PARROTT MATT A,** gunsmith, Virginia  
Pavilion N S A M and MS, C C Stevenson propr  
Pavola Frederick, bootmaker

**THE "NEW REMINGTON" SEWING MACHINE,** C. SHAW, General Agent, No. 30 Second Street, San Francisco, Cal.

**JOE POHEIM, THE TAILOR, 724 Market and 203 Montgomery**

**PRISON CELLS,** Cemetery Fences, etc., **CALVIN NUTTING & SON,** No. 227 Main Street, S. F.

JOE POHEIM, THE TAILOR, 724 Market and 203 Montgomery Streets, S. F.

Pechner David, barber  
**PELTON J S**, manager Knowles & Bainbridge, Commercial Row  
**PERKINS FRANK** (Perkins & White), cor Commercial and Centre  
 Perkins Geo E, saloon and gen mdse  
 Perkins & White, hotel  
 Pine Dan H, hotel  
 "PLAINDEALER," H H Hogan editor, Commercial Row  
 Pollard House, Orlando Evans propr  
 Pollard Joseph D, meat market  
**POWNING C C**, editor and proprietor "Nevada State Journal"  
 Prescott Mrs Julia, millinery  
 Purdie George, tailor  
**PYRAMID HOUSE**, S W Clifford, Commercial Row  
 Queen R E, druggist  
 Quinn John J, hardware and stoves  
 Radovich L (E Chidlovich & Co)  
 Rankin George A, district attorney, Court House  
 Reno Chapter R A M, No 7, W A Walker sec  
 Reno Engine Co No 1  
 Reno Foundry, Andrew Fraser propr  
 Reno Gas Co, M C Lake pres, B F Leece sec  
 "RENO GAZETTE" (daily and weekly), R L Fulton proprietor and editor, Sierra  
 Reno Hose Co No 2  
 Reno Lodge No 13, F and A M, H T Fish sec  
 Reno Lodge No 19, I O O F, R F Hoy sec  
**RENO LUMBER CO** (J F Condon and J A McIntosh), cor Lake and Plaza  
 "RENO TIMES" (daily), T V Julian and H A Waldo publishers  
 Reno Water Works, Evans Bros proprs  
 Ruhe Henry, Reno Market  
 Salter Richard, City Hotel  
 Sanders W, undertaker  
 Schooling Jerry, general merchandise  
 Shannon John E, restaurant  
 Shoemaker John (Osburn & Shoemaker)  
 Silver Star Mills, H H Beck & Co  
 Smith John F, blacksmith  
 Smith M J, wagonmaker  
 Smith Richmond, agt W, F & Co  
 Stoddard C A (Blakeley & Stoddard)  
 Sunderland John, boots and shoes  
 Temple Mrs S A, millinery  
 Thyes H J (Chase & Thyes)  
 Toll Phillip J, furniture  
 Tomamichel Thomas, propr William Tell House  
 Truckee Lodge, No 14, I O O F, F C Updike sec  
 Updike F C, painter  
 Varian C S, attorney-at-law  
 Wager W D, dentist

Wagoner F R, physician  
 Waldo H A (Julian & Waldo)  
**WALKER W A**, sheriff  
 Ware Silas E, bootmaker  
 Watson Joseph, bootmaker  
 Welch Samuel E, restaurant  
 Whitaker Bishop O W, principal Bishop Whitaker's School for Girls  
**WHITE AL** (Perkins & White), cor Commercial and Centre  
 White Miss Nellie F, mgr W C T U  
 Williams John B, recorder and auditor  
 Wilson & Steele, ice  
 Wintermantel L, saloon  
 Wolfe John, bootmaker  
 Women's Christian Temperance Union, Miss Nellie F White mgr  
 Young Wm H, justice of the peace  
 Ziegler Chas, meat market

## ARCADE HOTEL

Commercial Row, Reno,

NEVADA,

D. McFARLAND . . . . Proprietor.

ON THE EUROPEAN PLAN.

OPEN DAY AND NIGHT.

JOSEPH De BELL,

PRACTICAL

WATCHMAKER AND JEWELER.

Fine Watch Repairing a Specialty.

All work skillfully done, and warranted. Masonic Marks and Templar Crosses made to order.

21 Virginia St., West Side,

RENO, NEVADA.

PHOTOGRAPHERS.

LIFE SIZE PORTRAITS

-IN-

CRAYON OR COLORS.

COOK & BUTLER.

Cor. Third and Sierra, RENO, NEV.

HARDWOOD LUMBER, WHITE BROS. 13 & 15 Main and 14 & 16 Spear St. S. F. Oak, Ash, Hickory, Maple, Cherry, etc.

MUTUAL LIFE INSURANCE CO., OF NEW YORK, F. S. WINSTON, Pres. CHEAPEST AND BEST. See Adv. Page.

THE "NEW REMINGTON" SEWING MACHINE, No. 30 Second Street, San Francisco, Cal.

C. SHAWL, General Agent.

SON.

# COATS' TAVERN,

M. T. COATS,

Proprietor.

CENTER ST., RENO, NEVADA.

88 Steps South of Railroad Depot.



NEW BRICK BUILDING,  
NEWLY FURNISHED.

Everything First-Class in all Particulars.

Particular ATTENTION paid to TRANSIENT Guests.

TERMS, \$1.50 PER DAY.

Board, with Rooms, \$7.00 to \$8.00 per Week.

FRANK PERKINS.

AL. WHITE.

## PALACE

# Hotel and Restaurant

PERKINS & WHITE, Proprietors.

Cor. Center Street and Commercial Row, Reno, Nev.

CONDUCTED ON THE EUROPEAN PLAN!

NEWLY FITTED UP AND ELEGANTLY FURNISHED.

## Reno Lumber Company

CONDON & McINTOSH,

Wholesale and Retail Dealers in

LUMBER, WOOD, SHINGLES,

HAY AND GRAIN,

Building Materials, Doors, Sash,  
Blinds, Mouldings, Etc.,

East Side Depot Hotel,  
RENO, NEVADA.

## MARY A. HARNEY, MILLINER AND DRESSMAKER.

NEW STOCK OF

Millinery, Gloves, Handkerchiefs,  
Hose, Ruchings, Zephyrs,  
Canvas, Germantowns  
and Notions.

Store, Barnett's Block, West side Virginia St.,  
RENO, NEVADA.

JOE POHEIM, THE TAILOR, 724 Market and 203 Montgomery Streets. S. F.

Nevada—Reno—Ruby Hill.

1251

**MATT. A. PARROTT,**  
**PRACTICAL GUNSMITH**



AND DEALER IN  
Colt's, Smith & Wesson's, Sharp's,  
Winchester, Burgess' and  
Ballard RIFLES.

Pistols and Ammunition, Breech and Muzzle-Loading Shot Guns, Fishing Tackle, Dixon's Powder Flasks, Shot Pouches, Wastenholtz's Pocket Cutlery, Ely's Caps, Wads, and all kinds of Breech-Loading Ammunition. Orders by Mail or Express promptly attended to. All work guaranteed and done in a workmanlike manner.

East Side of Virginia Street, Reno, Nevada.

**REVEILLE.**

NYE COUNTY. A post-office, 68 miles southeast of Belmont and 32 miles southeast of Tybo; population 60.

- Bianchi J. e, saloon
- Clarke Geo E, general merchandise
- Continental S M Co
- Everette & Driscoll, saloon
- Gila S M Co, mill and mining
- Hawes Mrs, hotel
- Kerwood J C, meat market and stable
- NORRIS JOHN E**, postmaster
- Stroh A, saloon

**RIOVILLE.**

LINCOLN COUNTY. A post-office.

**BONELLI DANIEL**, postmaster and general merchandise, hay, grain, etc

**ROYAL CITY.**

LINCOLN COUNTY. Post-office Bristol.

- Adelman A, butcher
- DROLETTE R.** saloon
- Hook B F, supt Pay Day Mining Co
- McNally John, supt Day Mining Co
- Mulcahy Mrs, restaurant
- Roeder D, general merchandise
- Weed George F, mining recorder

**RUBY HILL.**

EUREKA COUNTY. A post and express office, situated about 2 miles from Eureka and has two churches, a good school house and Miners' Union Hall. Its population is about 2,000, principally miners. A very creditable newspaper, the *Ruby Hill Mining News*, is published once a week giving the mining and other news of the day and is justly popular with the people.

- Berryman Edward, restaurant
- Bryant Wm, saloon
- Fassett C M, druggist
- Harrub Walter B, propr Ruby Hill Water Works
- Horen Mrs M E, restaurant
- Karanaugh Mrs Minnie, boarding-house
- Kearney M L, saloon
- Kuchel Jacob, meat market
- Kyle James, saloon
- Lambert J W, postmaster, agt W, F & Co and gen mdse
- Longabaugh Seth, saloon
- Man Ernest, groceries
- McLaughlin D J J, justice of peace
- Metemoras Mining Co, John McNaughton supt
- Mickel C M, groceries
- Muffett John, saloon
- Northey Wm, saloon
- Pajarola A (Tam & Pajaro'a)
- Pearn Henry H, bootmaker
- Penrose W J, constable
- Porter Rev Fred, clergyman (Methodist)
- Ratcliff Henry, pres Miners' Union
- Roberts Edward, saloon
- Roth Edward, physician

**"RUBY HILL MINING NEWS."**  
(weekly), Walter L Marsden editor and proprietor, Main  
Ruby Hill Water Works, Walter B Harrub propr  
Seney J H, barber  
Stephens James H, saloon  
Sweeney James, lodging-house  
Tam J (Tam & Pajarola)  
Tam & Pajarola (J Tam and A Pajarola), bakery  
Tassell George, bootmaker  
Tray Mrs Wm, millinery and dressmaking  
Trotter Ed, hotel  
Wales Consolidated Mining Co, Griff J Griffiths supt  
**WERRY THOMAS**, boarding-house, Main

INCURE IN THE SUN INSURANCE CO., IT HAS THE SHORTEST & SIMPLEST FORM OF POLICY.

NEW BRICK BUILDING.  
sts.  
TE.  
nt  
ev.  
KER.  
chiefs,  
rs,  
nia St.

JOE POHEIM, THE TAILOR, 724 Market and 203 Montgomery Streets, S. F.

1252

Nevada—Ruby Valley—Soda Springs.

**H. WACHHORST** Repairs Watches, Chronometers and Clocks at Short Notice. **315 J Street, Sacramento, Cal.**

**RUBY VALLEY.**

**ELKO COUNTY.** A post-office.  
**SHORT J F,** postmaster

**RYE PATCH.**

**HUMBOLDT COUNTY.** A post, express and telegraph office; on the Central Pacific R. R. (Truckee Division), 51 miles from Winnemucca and 119 miles from Reno. Population 75.

Borland John, agt for Wells, Fargo & Co and C P R P  
**BORLAND ROBT B,** hotel and general merchandise

**SAFFORD.**

**EUREKA COUNTY.** Post-office Gerald. Situated 2 miles south of Gerald. Population about 100. Located here is a very promising mine, the Onondaga, from which at present writing large quantities of rich ore are being shipped to Salt Lake for reduction. The other principal mines located here are Contention, Illinois, Granoli, Key West, and Mohawk. Safford bids fair to be one of the best mining camps in the State.

Fregonning Wm, restaurant  
Tyson Joseph, assayer and mining operator  
Walker Jonathan, saloon

**ST. CLAIR.**

**CHURCHILL COUNTY.** A post-office; 18 miles southwest of Stillwater and 22 miles southeast of Wadsworth. Population 75.

**ALLEN & BARRON,** general merchandise and postmaster  
Allen J W, supt school  
Allen L, district attorney  
Bond J W, justice of peace  
Danielson J A, assessor  
Small F, constable  
Theleur H, county commissioner

**SHEEPHEAD.**

**ROOP COUNTY.** A post-office; 80 miles north of Reno.

Bonhan J T, saloon  
**BONHAN MRS J T,** postmistress and general merchandise  
Murphy & Lunigus, Buffalo Salt Works  
Sutcliff James, hotel

**SHERIDAN.**

**DOUGLAS COUNTY.** A post-office; 8 miles from Genoa.

Bell Wm, blacksmith  
Golden Julius, general merchandise  
**MAXWELL M,** postmaster  
McDonald J E, hotel  
Quinn Martin, blacksmith  
Reed G, bootmaker  
**TUCKE CASPER,** general merchandise and postmaster

**SILVER CITY.**

A post, express and telegraph office; 3 miles from Virginia City, and 4 miles from Dayton. Population about 200. There are two churches, a school-house and public hall located here.

Angels Joseph F, livery stable  
Bennett Miss Eliza, Silver City Hotel  
Courts A E, lodging-house  
Danforth Andrew J, keeper Devil's Gate Toll-Gate  
Fitzgerald Misa Mary, restaurant  
Frett Mathias, saloon and hotel  
Geyer Phillip, saloon  
Gier John W, agt W, F & Co and postmaster  
Hall C B (Noyes & Hall)  
Harris Harvey, assayer  
Metcalf Reuben, toll-gate keeper  
Munckton Joseph, saloon  
Noyes & Hall (L D Noyes and C B Hall), saloon  
Noyes L D (Noyes & Hall)  
**RIPLEY SAMUEL,** general merchandise, Main  
Schramm George, bootmaker  
Stock Wenzler, bakery  
Valtat Louis, saloon  
Villette Frank, barber  
Vincent Theodore, supt French Quartz Mill  
Wey George, meat market

**SLOUGH STATION.**

**CHURCHILL COUNTY.** Post-office Hill, 9 miles southwest of Stillwater.

**HILL & GRIMES,** farmers

**SMOKE CREEK.**

**ROOP COUNTY.** Post-office Buffalo Meadows.  
Winters G D, stock raiser

**SODA SPRINGS.**

**ESMERALDA COUNTY.** Post-office Belleville. An express and telegraph

**PRISON CELLS,** Cemetery Fences, etc., **CALVIN NUTTING & SON.**

**THE "NEW REMINGTON" SEWING MACHINE,** No. 30 Second Street, San Francisco, Cal.

**FOR THE BEST FITTING SUIT OF CLOTHES go to JOE POHEIM, the Tailor.**



For THE BEST FITTING SUIT OF CLOTHES go to JOE POHEIM, the Tailor.

THE "NEW REMINGTON" SEWING MACHINE, No. 20 Second Street, San Francisco, Cal.

office, on the Carson and Colorado R. R., 137 miles from Mound House and 21 miles from Candelaria.

- Allen Samuel, carpenter and builder
- Barrett Joseph, saloon
- Brazzanovich M, sulphur and borax baths
- Davis J P, propr soda springs
- Emeraldia Copper Co's Smelting Works, G L Center supt
- Hearty James, carpenter
- Knapp & Laws (S A Knapp and R J Laws), general merchandise, agts W, F & Co and U S Stage Co.
- Krostello P, bootmaker
- Little Chas, carpenter
- McKenna John, notary public
- Naah O E, saloon
- Nibecker A S, freight and passenger agent and telegraph operator
- Schwartz M & Co, general merchandise
- Sheets A N, painter and paperhanger
- Stanatfield Wm, freighter and blacksmith
- Sulphur and Borax Baths, M Brazzanovich propr
- Walsh M J, carpenter and builder
- Warren James, painter and paperhanger
- Webber Fred, barber

**STAR.**

- LINCOLN COUNTY. Post-office Lewis, Lander County.
- Cozzens D, butcher
- Dennis J F, attorney-at-law
- Felix C, hotel
- Finley J N, saloon
- Grestle J, general merchandise
- Hill Joseph, general merchandise
- MURPHY JAMES**, general merchandise
- Ramsdale S, general merchandise
- Sweet George, hotel

**STEAMBOAT SPRINGS.**

- WASHOE COUNTY. A post and telegraph office on the Virginia and Truckee R. R., 11½ miles from Reno and 19½ miles from Carson.
- MOELLER C F**, proprietor Steamboat Springs Hotel and postmaster

**STILLWATER.**

- CHURCHILL COUNTY. A post and telegraph office, 48 miles from Wadsworth.
- Brannon Robert, justice of the peace
- Cambers J J, county recorder
- Daniels H, constable
- Dosne S A, coroner

- KAISER C**, general merchandise
- Kent I N, county clerk
- Murphy Wm, county treasurer
- Pike W H A, attorney-at-law
- RICHARDS J W**, postmaster and telegraph operator
- Sanford J M, hotel and saloon
- Springer David, stock raiser
- Springer J, county commissioner
- Walker J T, sheriff

**SUTRO.**

- LYON COUNTY. A post and express office. Takes its name from the famous Sutro Tunnel; is 3½ miles south of Dayton, 5 miles from Virginia, and contains at present a population of about 200.
- Angel F A & Co, general merchandise
- Bonanza Hotel, B Moran propr
- Bonham H W, postmaster
- Campbell J L, meat market
- Davis L, bakery
- Donnelly & Co, liquors
- Ebner M, saloon
- Kelly Michael, boarding-house
- McGurn Thomas R, gen mdse
- Moran Barney, boarding-house
- O'Donnell John, saloon
- Richards B, barber
- Shaw George, saloon
- Summerfield A, gen mdse
- Thompson Mrs Caroline, boarding-house
- S & V Stage Co, Geo Barton propr

**TECOMA.**

- ELKO COUNTY. A post, express and telegraph office on the Central Pacific R. R. (Salt Lake Division), 61 miles from Wells. Population 75.
- Hudnall M P, hotel
- MALLETTR H**, postmaster and agent
- C P R R and Wells, Fargo & Co
- Maynahan P, gen mdse
- White Alex, sheep raiser

**TEM PIUTE.**

- LINCOLN COUNTY. A post-office.
- McBIRNEY JAMES**,

**TOANA.**

- ELKO COUNTY. A post, express and telegraph office, on the Central Pacific R. R. (Salt Lake Division). Is 182 miles from Ogden and 93 miles from Elko, the county seat. Chief support mining, silver, gold and copper. Population about 150.

MUTUAL LIFE INSURANCE CO., OF NEW YORK, A. R. FORBES, General Agent. 214 SANSOME ST., S. F.

1254

Nevada—Toana—Tuscarora.

**GOBBEL A W**, stationery and post-master  
**Hardy E C**, windmills  
**Johnson Wesley**, propr Railroad House  
**Lawson J F**, propr Emigrant Dining Hall  
**MOORE F H**, telegraph operator  
**Parker Lou**, forwarding and commission merchant  
**O'Brennan J D**, foreman section house

**Edwards Mrs Julia F**, propr Edwards Hall  
**Engler Louis**, saloon  
**Ennor W H** (Woodruff & Ennor), dry goods  
**FAIRCHILD O L C**, postmaster and editor "Times-Review," Weed  
**Farthing Thomas**, furniture  
**Fisk A W**, attorney-at-law  
**Geisselman Mrs R M**, lodging-house  
**George Eli**, lodging-house and saloon  
**Gerber A** (Gerber & Altube)  
**Gerber & Altube** (A Gerber and Peter Altube), meat market  
**Grand Prize Mining Co**, John E Dixon supt

**TUSCARORA.**

**ELKO COUNTY.** A post, express and telegraph office, on the Owyhee River Slope, within 4 miles of the river and about 50 miles from Elko by stage. The trip being entirely by daylight over a good road and by fine coaches, is a very enjoyable ride. Altitude 7,200 feet. There are seven mines now in operation and turning out bullion at the rate of about \$150,000 silver per month. There is one church, a good school building, a grammar school, an Odd Fellows' and Masonic Halls, and a theatre. The surrounding country affords good agricultural, grazing and hay land. At the present writing the town looks prosperous and the future bright. Population about 1,000.

**Gronosky L**, saloon  
**Ham David** (Sayles & Ham)  
**Harvell H A**, constable  
**Haws C M**, harness and saddles  
**Hill Mrs E A**, dress-maker  
**Hogle L I**, lodging-house  
**Houser Charles**, bakery  
**Huntsman L M**, lodging-house and bakery  
**Huyck Wm**, blacksmith  
**Independence Mining Co**, W C Price supt  
**Jack & Dove** (John Jack and James Dove), Tuscarora Foundry  
**Jack John** (Jack & Dove)

**Abbott Charles E**, attorney-at-law and notary public  
**Altube Peter** (Gerber & Altube)  
**Argente Mining Co**, John E Dixon supt  
**Barnard L M** (McKay & Barnard)  
**Barrett J M** (Barrett & Witham)  
**Barrett & Witham** (John M Barrett and G W Witham), blacksmiths  
**Belle Isle Mining Co**, E M Chapin supt  
**Black Mrs R**, dressmaker  
**Bliss Mrs L M**, Cottage House  
**Brown Mrs A W**, lodging-house  
**Cather L M**, stationery, cigars and tobacco  
**Chagnon F E**, mgr W U Tel Co  
**CLEMMONS & ROSEBERRY** (W W Clemmons and J B Roseberry), carriage and wagonmaker, Front  
**CLEMMONS W W** (Clemmons & Roseberry), Front  
**Cockbin Thos H**, barber  
**Collins Colby**, gen mdse  
**Cornucopia Lodge No 29**, I O O F, John McNulty sec  
**DALLAS A J**, Cabinet Saloon, Weed  
**Daly Mrs R E**, restaurant and lodging  
**Dove James** (Jack & Dove)  
**Drake Frank N**, physician  
**Edwards Hall**, Mrs Julia F Edwards propr

**JEFFERY C J** (E S Yates & Co), Weed  
**Jennings Rev G T**, clergyman (Methodist)  
**Johnson Robert**, hardware  
**Jones Miss Ida M**, fruits and candies  
**Mahoney J L**, attorney-at-law  
**McAlister W N**, saloon  
**McKay & Barnard** (Charles McKay and L R Barnard), saloon  
**McKay Charles** (McKay & Barnard)  
**McMaster Mrs R**, millinery and dry goods  
**McNally John**, druggist  
**McNULTY JOHN**, saloon, Weed  
**Munter Charles**, clothing and dry goods  
**Navaho Mining Co**, W C Price supt  
**North Belle Isle Mining Co**, E M Chapin supt

**OWYHEE BREWERY**, Ernel H Scherzberg proprietor, Weed  
**Parker G A**, deputy sheriff  
**Peltier G W & Co** (G W Peltier), general merchandise  
**Plunkett T C**, restaurant and justice of peace  
**Price W C**, supt Navaho Mining Co  
**Primeaux A**, general merchandise  
**Richardson C A**, barber  
**Rogers W W**, prin grammar school  
**Rose A A**, saloon  
**ROSEBERRY J B** (Clemmons & Roseberry), Front  
**Sayles G** (Sayles & Ham)

**H. WACHHORST** invites Attention to his GENUINE STERLING SILVERWARE. 315 J St., Sacramento, Cal.

**CONKLIN BROS., CARPET BEATING & RENOVATING WORKS, 333 GOLDEN GATE AVENUE (TYLER ST.) S. F.**

**HARDWOOD LUMBER, WHITE BROS., 13 & 15 Main and 14 & 16 Spear St., S. F. Counter Tops, Newel Posts, Balusters.**

**JOE POHEIM, THE TAILOR, 724 Market and 203 Montgomery Streets S. F.**

ALLEN, TUGGLE & CO., HARDWOOD LUMBER, 18 and 20 Spear St., San Francisco.

Nevada—Tuscarora.

1255

Sayles & Ham (G Sayles and D Ham),  
meat market  
**SCHERZBERG EMEL H.** Owyhee  
Brewery, Weed  
Smith Mart, agt W, F & Co  
Steffens Christopher, bootmaker  
Thibodo A J, physician  
"TIMES-REVIEW" (daily), O L C  
Fairchild editor and proprior, West  
Main  
Tipple C, restaurant  
Tolman Cy, saloon  
Tachuty John, barber  
Tuscarora Lodge, No 21, F & A M, Ed  
L McMahan sec  
Tuscarora Lodge, No 30, I O O F, E S  
Yates sec

Urton W S, general merchandise  
Usher W R, restaurant  
Waller A B, druggist  
Ward Hank, saloon  
Wilkens Mrs I V, music teacher  
Wilson Frederick, feed stable  
Winning Alex, fruits  
Witham G W (Barrett & Witham)  
Woodruff E (Woodruff & Ennor)  
Woodruff & Ennor (E Woodruff and W  
H Ennor), dry goods  
**YATES ES** (E S Yates & Co), Weed  
**YATES ES & CO** (E S Yates and C J  
Jeffery), jewelry, sewing machines  
and guns, Weed

W. W. CLEMMONS.

J. B. ROSEBERRY.

**CLEMMONS & ROSEBERRY,**

Carriage & Wagon Manufacturers,

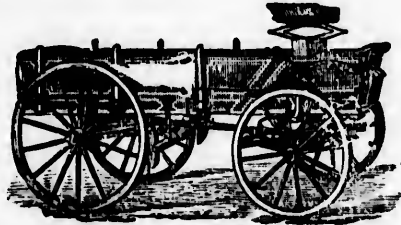

BLACKSMITHS, HORSESHOERS,

AND GENERAL JOBBERS,

Tuscarora, . . . Nevada.

**OWYHEE BREWERY.**

ONE MILE FROM TUSCARORA.

EMEL. H. SCHERZBERG, Prop'r.

TUSCARORA, NEVADA.



HARDWOOD LUMBER, WHITE BROS. 13 & 15 Main and 14 & 16 Spear St., S. F. Black Walnut, Spanish Cedar, Veneers.

JOE POHEIM, THE TAILOR, 724 Market and 203 Montgomery Streets, S. F.  
CONKLIN BROS., CARPET BEATING & RENOVATING WORKS, 333 GOLDEN GATE AVENUE (TYLER ST.) S. F.

SUN INSURANCE CO., 415 CALIFORNIA STREET, SAN FRANCISCO.

1256

Nevada—Twin River—Virginia City.

**H. WACHHORST'S** Selection of JEWELRY is the finest in the State. **No. 315 J St., Sacramento, Cal.**

**TWIN RIVER.**

**NYE COUNTY.** A post-office, 130 miles from Battle Mountain.

**KILBOURNE GEORGE O.** postmaster

**TYBO.**

**NYE COUNTY.** A post and express office, 100 miles by stage from Eureka; population 260.

Bohle H, brewery  
 Gilmore Bros, saloon  
 Kraus Albert, saloon  
 Luse L S, restaurant  
 Cokes Geo, butcher  
 Page & Donnel, livery stable and saddlery  
 Trowbridge N S & Co, gen mdse  
**STREITBERGER C B**, general merchandise  
 Turin Geo, saloon  
 Tybo Consolidated Mill & Mining Co

**UNION.**

**NYE COUNTY.** Post-office Lone City.

Peace J, constable  
 Osborn C S, constable  
 Reese S W, constable

**VERDI.**

**WASHOE COUNTY.** A post, express and telegraph office, on the Central Pacific R. R. (Truckee Division), 10 miles from Reno and 25 miles from Truckee.

**BACON B F**, general merchandise, postmaster, agent C P R R and W, F & Co and telegraph operator  
 Barman I H, hotel and saloon  
 Faxwell N J, saloon  
 Katz & Henry, saw-mill and flume  
**MERRILL W M**, hotel and farmer  
 Verdi Planing Mill Co  
 Wood Mrs Ann, dressmaker

**VIRGINIA CITY.**

**STOREY COUNTY.** A post, express and telegraph office. Situated on the side of Mount Davidson at an average elevation of 6,150 feet, 52 miles by the Virginia and Truckee R. R. from Reno (junction with Central Pacific) and 21 miles from Carson City. Population 11,000.

The elevated position of this world-renowned city is always a source of consolation to its inhabitants, for in truth its climate is invariably bracing and delightful and never oppressive. The

Sutro Tunnel will also be a source of future wealth to this historic locality when mining men come down to the working of the lower grade ores. It takes considerable reflection to realize the magnitude of this vast tunnel enterprise, its cost and the scientific skill necessary to bring it to completion. It is four miles in length, terminating at Sutro, at the foot of the range. Its history is of great interest, and visitors to the Pacific Coast should not fail to inspect it, as it is one of the greatest triumphs of modern engineering.

**ADKISON D O** (Orndorff & Adkison), 16 South C  
 Adkison D O, postmaster, 21 South C  
 Aiken P J, physician, 54 South C  
 Adkinson Miss Lou, art studio, 53 South C

Ambur Oliver O, groceries, 13 South C  
 Anderson Miss Jane, lodging-house, 73 South C  
 Anthony Ferdinand, bookbinder, 63 South C

**AREND HENRY**, California Brewery, 52 South D  
 Arend Mrs Mary, millinery, 108 1/2 South C

Armbrust Bernard (Fritzmiere & Armbrust), 27 North C  
 Armer H and M (M Armer & Co), 16 South C

Armer M & Co (H and M Armer), cigars and tobacco, 16 South C  
 Aude Francis L, attorney-at-law, 62 South C

Bailey W S, meat market, 31 South C  
 Baird Mrs Leticia, lodging-house, 30 Sutton ave

Baker Henry, saloon, 4 South D  
 Baker Jacob (Henry Dietz & Co), 114 South C  
 Baker Mrs S D, fancy goods, 108 South C

Bank C A, tailor, 60 Union  
 Banner Bros (S P and V Bsnner), clothing, cor C and Taylor  
 Baptist Church, 119 South C

Barritt Mrs Rose, lodging-house, 121 South C  
 Batchelder J K (Robinson, Stewart & Co), 170 South C

Baumann Jacob (Eckhoff & Baumann), 33 South C  
 Beal A J (A J Beal & Co), 100 South C

Beal A J & Co (A J and Thomas L Beal), mines and mining property, 100 South C  
 Beal Thomas L (A J Beal & Co), 100 South C

Beals Thomas, notary public, 62 South C

**The "ROYAL ST. JOHN" SEWING MACHINE, No. 20 Second Street, San Francisco, Cal.**

**CALVIN RUTTING & SON, 227 HALE STREET, SAN FRANCISCO. Iron Doors, Bank Vaults, Etc.**

JOE POHEIM, THE TAILOR. Suits made to order from \$20

JOE POHEIM, THE TAILOR. Suits made to order from \$20. 203 Montgomery & 724 Market.

Beek H S, furniture, 85 and 115 South C  
 Beek H S, furniture, 115 South C  
 Becker C C, groceries, 74 South C  
 Beckert E (Razali & Beckert), 52 South C  
 Beebee Mrs C M, lodging-house, 21 North C  
 Beirke Frederick A, saloon, 63 South C  
 Beiso Antonio, saloon, 99 North C  
 Belknap C, attorney-at-law, 54 South C  
 Bellani Peter, groceries, 65 North C  
 Bender Wilson S, sec Ophir, Union, Sierra Nevada and Mexican Mining Co's, Carson  
 Bergstein Henry, 21 North C  
 Bernstein George F, groceries, 391 South C  
 Bevelugo Mmo Refugio, fortune teller, 4 North B  
 Bigelow John F, agt Nevada Bank (branch), 39 South C  
 Bird Wm M, barber, 47½ North C  
 Broth Robert, harnessmaker, 79 South C  
**BLOCK D** (D Block & Co), res San Francisco  
**BLOCK D & CO** (Joe Mandel and D Block), dry goods, 18 South C  
 Boegle Fred, books and stationery, 48 South C  
 Booher T J, principal 1st ward grammar school  
 Booher W W, county supt public schools, Court House, South B  
 Book W H (Moore & Book), 412 South C  
 Borlini August (Monaco & Borlini), 56 South C  
 Borusholt John H, restaurant, 56 Union  
 Bradley John, chief of police, 95 North C  
**BRENNAN WM M**, county recorder and auditor, Court House  
 Brodeck R T, barber, 59 South C  
 Bronson W S, physician, 66 South C  
 Brown C M, furniture and undertaker, 30 South B  
 Brown Conrad (Brown & Tassell), 66 South C  
**BROWN D L**, editor and proprietor of "The Footlight," 63 South C  
 Brown John J, tinsmith, 24 North C  
 Brown & Tassell (Conrad Brown and John Tassell), boots and shoes, 66 South C  
 Brumsey J A, general fire insurance agt, 45 South C  
 Burke Bartholomew, blacksmith, 302 South C and NW cor Taylor and B  
 Butch Leonard C, watchmaker, 80 South C  
 Butter E P (Waterhouse & Butter), 175 South C

Camous V (Crcssen & Camous), 81 North C  
 Campbell Mrs F C, lodging-house, 192½ South C  
 Canavan Mathew, chairman county commissioners, Court House, South B  
 Carenaugh Mrs E, restaurant, 133-137 South C  
 Cavanaugh John, boarding and livery stable, 187 North C  
**CHAPIN HENRY C**, assistant accountant for Mackay & Fair, 10-16 North E  
 Chapman Allen, dentist, 150 South C  
 Chase N W, barber, 136 South C  
 Chatain E (Dazet & Chatain), groceries, Washington  
 Chatelain Emile (Chatelain & Golden), 30 South C  
 Chatelain & Golden (E Chatelain and F Golden), watchmaker and jeweler, 30 South C  
 Chaumond Eugene, restaurant, 10 North C  
 Churchman Mrs Ney, dressmaker, Mollinelli House  
 Clark Mrs C H, stamping and dressmaking, 122 South C  
 Clarke W H (W H Clarke & Co), 41 South C  
 Clarke W H & Co (W H Clarke), stock brokers, 41 South C  
 Cleator Robert, boots and shoes, 24 South C  
 Cochran Robert, stoves and tinware, 93 South C  
 Cohen L (Cohen & Neth), 15 North C  
 Cohen & Neth (L Cohen and G A Neth), barbers, 15 North C  
 Cohn Mrs Alice, gent's furnishing goods, 21 North C  
 Cohn E, clothing, 66 South C  
**COLE A M**, druggist, 88 South C  
 Collins D B, physician, 63 South C  
 Conboie & Co, undertakers, 83 South C  
 Conn F M, physician, 69½ South C  
 Conn F W, physician, 90 South C  
 Conner Mrs E R, lodging-house, 84 North C  
 Cornwell Mrs Mary J, lodging-house, 39 North C  
 Cox John, saloon, 12 South C  
**CRANE ALEXANDER**, lodging-house, 8 North C  
 Crase John, saloon, 180 South C  
 Cressen & Camous (G Cressen and V Camous), French bakery, 81 North C  
 Cressen G (Cressen & Camous), 81 North C  
 Crosby & Co (John J Crosby), wood and coal, 2½ North C  
 Crosby John J (Crosby & Co), 2½ North C

MUTUAL LIFE INSURANCE CO., OF NEW YORK. ECONOMICAL MANAGEMENT. CAREFUL SELECTION OF RISKS.

HARDWOOD LUMBER & WAGON STOCK. WHITE BROS., 13 & 15 Main and 14 & 16 Spear St., S. F.

The "ROYAL ST. JOHN" SEWING MACHINE, No. 20 Second Street, San Francisco, Cal.

St. of city the It lize ter-skill ion-ting Its tors l to atest Add-i th C South South C se, 73 r, 63 Brew-South Arm-Co), 16 cigars w, 62 th C se, 30 o), 114 South cloth- e, 121 wart & rann), outh C mas L ty, 100 o), 100 South

**H. WACHHORST,** Importer Fine Watches, Jewelry, Silverware, Precious Stones, etc. **315 J St., Sacramento, Cal.**

**DANIEL NORCROSS & CO.,** Military Goods, Regalia, etc. for all Orders, Masonic Temple, No. 6 Post Street, S. F.

1258

Nevada—Virginia City.

Cummings & Donovan (James Cummings and D D Donovan), saloon, 46 South C  
Cummings James (Cummings & Donovan), 46 South C  
**CURRIE GEORGE C**, real estate and employment office, 64 North C  
Currie John C, auction house, 25 South C  
Dale Mrs Mary, lodging-house, 57 North B  
Daley Jas L, hatter, 159 South C  
Daly James, saloon, 353 South C  
DaPalo Louis, fruits, 92 North C  
Dattlebaum Phillip, tailor, 62 Union  
Davidson Mrs E, dressmaker, 182 South C  
Davis L R, merchant tailor, 8½ North C  
Dazet & Chatain (G B Dazet and E Chatain), wholesale liquor dealers, 120 South C  
Dazet G B (Dazet & Chatain), 120 South C  
Deal Wm E F, attorney-at-law, 44 South C  
De Force J A, hatter, 146 South C  
Delaney Mrs Ellen, saloon, 152½ South C  
**DELEHANTY J** (Murphy & Delehanty), 8 International Block  
Damling Joseph, groceries, 27 South C  
Derby Chauncey (Derby & Garhart), 44 South B  
Derby & Garhart (C Derby and W Garhart), livery stable, 44 South B  
Dickson R R, carpenter, 38 North B  
Dietz Henry (Henry Dietz & Co), 114 South C  
Dietz Henry & Co (Henry Dietz and Jacob Baker), 114 South C  
Diehl Thomas R, fancy goods and stamping, 149 South C  
Dietze Robert, bootmaker, 76 Union  
Dirks G L, lodging-house, 89 South C  
Donovan D D (Cummings & Donovan), 46 South C  
Douglass Joseph M, broker, 50 South C  
Douglass J R (Douglass & Thompson), 50 South C  
Douglass & Thompson (J R Douglass and Wm G Thompson), stock brokers, 50 South C  
Dow Mrs Annie, lodging-house, 87 South C  
Dowling Samuel (Wiegand & Co), 38 North C  
Dunlop John C, bakery and restaurant, 100 South C  
Dunne P J, assessor, Court House, South B  
Dupas A, locksmith, 152 South C  
Eastman Rev George N, clergyman (Episcopal), South F  
Ebner Conrad, bootmaker, 70 Taylor

Eckhoff & Baumann (Wm Eckhoff & J Baumann), saloon, 33 South C  
Eckhoff Wm (Eckhoff & Baumann), 33 South C  
**ECKLEY JOHN W**, agent Bank of California, 40 South C  
Edwards A L, notary public, 53 South C  
Egan John, bootmaker, 150 South C  
Elliott A B (Elliott & Thomas), 53 South C  
Elliott & Thomas (A B Elliott and R L Thomas), attorneys-at-law, 53 South C  
Elliott Vincent, fruits and produce, 28 South C  
Engels F H, physician, 70 South C  
"EVENING CHRONICLE" (daily), D E McCarthy proprietor and editor, 37 South C  
**FARNSWORTH CHARLES**, cashier Bank of California, 40 South C  
Ferguson Wm S, constable, 34 North C  
Ferrington C, tailor, 97 South C  
Fiebusch A, glazier, 160½ South C  
**FIELDING FRANK E**, melter Consolidated Virginia Assay Office, 15 North F  
Finch Thomas E, Palace Saloon, 7 North C  
Finck E (Thomas Taylor & Co), 64 South C  
**FITZMIER & ARMBRUST** (G A Fitzmier & B Armbrust), City Bakery and Restaurant, 27 North C  
Fitzmier G A (Fitzmier & Armbrust), 27 North C  
Foley Morris, policeman, 95 North C  
Folsom L D, hay and grain, 343 South C  
Ford Patrick H, groceries, 54 South C  
**FOX E** (Gladding & Fox), 17 and 19 South B  
Frankel L B, broker, 65 South C  
Franklin M J (Franklin & Schroeder), 234 South C  
Franklin & Schroeder (M J Franklin & F Schroeder), saloon, 284 South C  
**FRASER & CO** (Simon and W A Fraser), saloon, 30 South C  
Fredrick House, M M Fredrick propr., 4 North C  
Fredrick M M, pioneer watchmaker and jeweler, 36 South C  
Fredrick M M, propr Fredrick House, 4 North C  
Fredricks Joseph, paints, oils and wall-paper, 43 South C  
Freoman Edward, feed stable, 63 North D  
Friedman Marcus, cigars and tobacco, 98 South C  
**FULTON FOUNDRY**, Charles Scholefield superintendent, 360 South C  
Gage W S (J C Hampton & Co), res San Francisco

**CONKLIN BROS., CARPET BEATING & RENOVATING WORKS, 333 GOLDEN GATE AVENUE (TYLER ST.) S. F.**

**PIONEER IRON WORKS, CALVIN NUTTING & SON, Proprietors. Established 1840 227 Main Street, S. F.**

**JOE POHEIM, THE TAILOR, makes the BEST FITTING Clothing.**

JOE POHEIM, THE TAILOR, makes the BEST FITTING Clothes in the State.

Gains Mrs Susan J, restaurant, 15½ South C  
Garbner Geo F (Roman & Garbner), 82 South C  
Garhart W (Derby & Garhart), 44 South B  
Gillig John, hardware, stoves and metals, 35 and 38 South C  
Gilligan M. boots and shoes, 68 South C  
**GLADDING & FOX** (J F Gladding and E Fox), blacksmiths and wagon-makers, 17 and 19 South B  
**GLADDING J F** (Gladding & Fox), 17 and 19 South B  
Golden Frank (Chatelain & Golden), 30 South C  
Goldman Mrs Celia, lodging-house, 102½ South C  
Goodfriend Isaac, furniture, 15 North B  
Gosse Theodore, Eureka Hotel, 287 South C  
Gracey Bros (Thomas and Robert Gracey), saloon, 62 South C  
Gracey Thomas and Robert (Gracey Bros), 62 South C  
Graeber A, carpenter, 13 South B  
Grant R W, furniture and bedding, 61 South C  
Grary Mrs Magdalena, lodging-house, 324 South C  
Gray Mrs L A, dressmaker, 4 South B  
Gray T B, principal high school, C  
Gregory Chas B (Patterson & Gregory), North C  
Griswold E, sec Washoe Club, 46 South C  
**GUFFIN JAMES A**, physician, 33 North C  
Gunther F, bootmaker, 60 Union  
Gugmina Nicholas, saloon, International Block  
Haist G, county surveyor, 33 North C  
Hall N C (Wheeler, Hall & Co), 64 South C  
Hampton J C (J C Hampton & Co), 35 and 37 North C  
Hampton J C & Co (J C Hampton, C P Hubbell and W S Gage), groceries, 35 and 37 North C  
**HANAK ALBERT**, proprietor International Hotel, No 2 South C  
Hancock Wm P, meat market, 29 North C  
Hanks W J, sheriff, Court House, South B  
Harris & Bro (H J and S Harris), cigars and tobacco, 2½ South C  
Harris Charles, watchmaker, 150 South C  
Harris David J, barber, 43½ North C  
Harris E B, physician, 37 South C  
Harris H J and S (Harris Bros), 2½ South C  
Hatch Bros (Wilson Hatch), groceries, 19 South C

Hatch Wilson (Hatch Bros), 19 South C  
Hayes & Nevin (Wm Hayes and Dennis Nevin), groceries, 51 South C  
Hayes Wm (Hayes & Nevin), 51 South C  
Healy M F, carriage-painter, 33 South C  
Heffron Thomas, restaurant, 9 North C  
Heinrich John F, restaurant, 11 South C  
Henderson John, justice of peace, 122 South C  
**HENNESSY O** (Mrs Donough and Hennessy), 35 South C  
Henning George, librarian Odd Fellows Reading Room, 53 South C  
Henry Adam, barber, 128 South C  
Hertlein Frederick, saloon, 28 North C  
Higbee Benjamin, policeman, 95 North C  
**HILES OGDEN** (Stone & Hiles), district attorney, 46 South C  
Hill A and C (Hill Bros), 126 South C  
Hill Bros (A and C Hill), meat market, 126 South C  
Hill George F (Thomas Taylor & Co), 64 South C  
Hill Wm H, sec Grand Lodge I O O F, 53 South C  
Hink John, saloon, 51 South C  
Hires Albert, justice of the peace, 34 North C  
Hirsch Samuel, tailor, 6 North C  
Hobart W S, pres S F, V & G H Water Co, 48 South B  
Holland Wm M, boarding-house, 233 South D  
Holmes Mathew, physician, 93 South C  
Hooper A (McCourt & Hooper), 9 North C  
**HOWARD MISS PAULINE**, dressmaker, 23 North C  
**HOWARD R**, groceries, 123 North C  
Hubbell C P (J C Hampton & Co), res San Francisco  
**HUBER HENRY**, saloon, 2 North C  
Huddy T, barber, 110 South C  
**HUFFAKER F M**, attorney-at-law, 46 South C  
Hughes James, policeman, 95 North C  
Hyat & Co (John Hyat and Transfer Co), 47 South D  
Hyat John (Hyat & Co), 47 South D  
Hymes H, lodging-house, 70 South C  
**INTERNATIONAL HOTEL**, A Hanak proprietor, 2 South C  
Jacobson Mrs Sophie D, fancy goods, 86 South C  
Jepson Titus, restaurant, 116 South C  
Johnson John, saloon, 43 North C  
Kaiser Miss Georgie, music teacher, 9 Stewart  
Kaneen John S, supt Virginia City Gas Works, cor E and Union  
Karr James P, lodging-house, 189 North C  
Keating R P, supt Savage Mine, 174 South D

INSURE IN THE SUN INSURANCE CO., WHICH ADJUSTS AND PAYS ITS LOSSES PROMPTLY.

CONKLIN BROS., CARPET BEATING & RENOVATING WORKS, 333 GOLDEN GATE AVENUE (TYLER ST.) S. F.

1260

Nevada—Virginia City.

**H. WACHHORST** Has a Magnificent Assortment of CHAINES, CHATELAINES, etc. 315 J Street, Sacramento, Cal.

Killeen James W, saloon, 78 Union  
 King George J D, hay and grain, 346 South C  
 Kirby Paul T, physician, 21 South C  
 Kirschbraun E and L (Kirschbraun & Son) 102 South C  
 Kirschbraun & Son (E and L Kirschbraun), groceries, 102 South C  
 Kline Jacob, harnessmaker, 340 South C  
**KNAPP P & CO** (P Knapp), depot Virginia City Ice Co, 116 North D  
 Koch A G, tinsmith, 132 South C  
 Kossman Mrs Caroline, restaurant, 81 South C  
 Krapf Mrs B, tailoress, 269 South C  
 Lader Edmund, bootmaker, 67 North C  
 Laignean Abel, coffee manufactory, 142 South C  
 Lammon George I, varieties, 78 South C  
 Langan Patrick, saloon, 7 North C  
 Langino Patrick, brewery, 212 North C  
 Lasser Valentine, bootmaker, 63 South C  
 Legris G J, saloon, 4 South C  
 Leo D (Richie & Leo), 33 South C  
 Lernhart Albert, druggist, 33 North C  
 Levison Hermann, watchmaker and jeweler, 36 South C  
 Litman Simon, barber, 37 1/2 North C  
 Lonkey L, lodging-house, 338 South C  
 Lonkey Oliver (Lonkey & Smith), 102 North C  
 Lonkey & Smith (Oliver Lonkey and E R Smith), lumber merchants, 102 North C  
**LORD FREDRICK C**, collector internal revenue, Bank of California Building, Taylor  
 Lovejoy John A, carriage painter, 94 North C  
**LUCICH JOHN** (Medin & Lucich) 2 South C  
 Luke Thomas, livery stable, 19 South D  
 Luke W J, blacksmith, 36 South B  
 Mahanny John A, county clerk, Court House, South B  
 Maher & Co (W Maher and John Marion), dry goods, 72 South C  
 Maher W (Maher & Co), res San Francisco  
**MALLON J & J B**, groceries, 44 South C  
**MANDEL JOE** (D Block & Co), 18 South C  
**MANDICH JOHN**, fruits, cigars and tobacco, 13 North C  
 Mangan Mrs Hannah, lodging-house, 165 South C  
 Manson Peter, physician, 88 South C  
 Marion John (Maher & Co), res Eureka, Nev  
 Marioni Peter, groceries, cor Union and E  
 Masonic Hall, 40 North B

**MATTISON J S**, deputy collector, Taylor  
 Mayre George T & Son (Geo T and Geo T Jr Mayre), stock brokers, 54 1/2 South C  
**MCCARTHY D E**, proprietor and editor "Evening Chronicle," 35 South C  
 McCarthy F G, constable, 122 South C  
 McCourt & Hooper (P B McCourt and A Hooper), Capital Saloon, 9 North C  
 McCourt P B (McCourt & Hooper), 9 North C  
**MCCURDY JOHN**, board and lodging-house, 372 South C  
 McDonald M E, restaurant, 98 South C  
 McDonald Mrs Mollic, saloon, 73 North C  
**MCDONOUGH & HENNESSY** (M McDonough and O Hennessy), saloon, 35 South C  
**MCDONOUGH M** (McDonough & Hennessy), 35 South C  
**MC EWEN ARTHUR**, associate editor "Evening Chronicle," 37 South C  
 McGinnis Mrs Catharine, lodging-house, 10 South C  
 McGown Lee, clerk justice court, 34 North C  
**MCGURN THOMAS R**, groceries, 106 South C  
 McGurn T R, groceries, 39 North C  
 McLaughlin Miss J and M, dressmakers, 45 1/2 North C  
 McMillan & Co (M F and M C McMillan), groceries, 23 North C  
 McMillan M F and M C (McMillan & Co), 23 North C  
 McNight James, bootmaker, 197 South C  
 Meadows Wm, saloon, 47 South C  
**MEDIN & LUCICH** (M Medin and John Lucich), saloon, 2 South C  
**MEDIN M** (Medin & Lucich), 2 South C  
 Merklo Thomas, meat market, 6 South B  
 Meyer Isadore, tailor, 89 South C  
 Miller J J, saloon, 136 South C  
 Mills Mathew, saloon, 6 North C  
 Miners' Union, James Orr, pres, 10 North B  
**MITCHELL R B** (Woodburn & Mitchell), 37 South C  
 Mohoskie Frank, bootmaker, 311 South C  
**MOLINELLI HOUSE**, William Phipps proprietor, 9 North C  
 Monaco & Borlini (John Monaco and A Borlini), restaurant, 56 South C  
 Monaco John (Monaco & Borlini), 56 South C  
 Mooney Miss Annie, restaurant, 337 South C

**THE "NEW REMINGTON" SEWING MACHINE**, No. 30 Second Street, San Francisco, Cal.

**JOE POHEIM, THE TAILOR**, 724 Market and 203 Montgomery

**CALVIN NUTTING & SON**, Manufacturers all kinds IRON WORK, 227 Main Street, San Francisco.



JOE POHEIM, THE TAILOR, 724 Market and 203 Montgomery Streets, S. F.

Mooney Wm, livery stable, 20 and 22 South B  
 Moore & Book (J A C Moore and W H Book), Nevada Screen Works, 412 South C  
 Moore J A C (Moore & Book), 412 South C  
 Morris Jacob, dry goods, 22 South C  
 Motta C, bootmaker, 45 North C  
 Mueller Chas, saloon, cor Union and C  
**MURPHY & DELEHANTY** (J T Murphy and J Delehanty), proprietors El Dorado Saloon, 5 International Block  
 Murphy J T (Murphy & Delehanty), 5 International Block  
 Neth G A (Cohen & Neth), 15 North C  
 Nevada Bank (Branch), John F Bigelow agt, 39 South C  
 Nevada Catholic Orphan Asylum, Sister Frederika superioress, South H  
 Nevin Dennis (Hayes & Nevin), 51 South  
 Newberger L, tailor, 123 South C  
 Newland J S, dentist, 23 South C  
 Newland Mrs R E, physician, 23 South C  
**NEWLOVE THOMAS T.** lodging-house, 23 North C  
**NOBLE MRS SAMANTHA**, dress-maker, 138 South C  
 Noce Ramon, groceries, 111 North C  
 Noe John S, photographer, 82 South C  
 Nuttall Charles, policeman, 95 North C  
 Nuttall Mrs Charles, millinery, 92 South C  
 Nye Emanuel, meat market, 121 North C  
 O'Connell Daniel, saloon, 24 South C  
 O'Connor John T, saloon, 162 South C  
**O'DONOGHUE JOHN W.** clerk for Mackay & Fair, 10-16 North E  
 Oliver Wm H, propr Silver Palace Saloon, 130 South C  
 O'Niell Dennis, barber, 333 South C  
**ORNDORFF & ADKISON** (John S Orndorff & D O Adkison), books and stationery, 16 South C  
**ORNDORFF JOHN S** (Orndorff & Adkison), 16 South C  
 Orr James, pres Miners' Union, 19 North B  
 Orrick W J, meat market, 9 South C  
**ORSEZE CHARLES**, Italian interpreter and saloon, 194 North C  
 O'Sullivan Rev Daniel, clergyman (Roman Catholic), South E  
 Otey E K, sec Lodge No 1, K of P, 53 South C  
 Otey Mercer, county treasurer, Court House, South B  
 Otis E T & Co (E T Otis & W A Richards), stock brokers, 53 South C

Overton J B, supt V and G H Water Co, 48 South B  
 Packer F H, physician, 117 South C  
 Packsher Simon, cigars and tobacco, 1 North C  
 Pardeillan Isadore, lodging-house, 47 North C  
 Patterson & Gregory (Robert Patterson and Chas B Gregory), saloon, 1 North C  
 Patterson Robert (Patterson & Gregory), 1 North C  
**PATTON WM H.** superintendent Consolidated Virginia, California C and C Shaft, Ophir S M Co, Mexican G and S M Co and Union S M Co, 10-16 North E  
 Peasley Andrew, hardware and stoves, 34 South B  
 Pelerson Andrew, livery stable, 129 South C  
 Pendergast C C, agt W, F & Co, 69-71 South C  
 Perkins Wm A, druggist, 84 South C  
 Perrin Mrs M J (Perrin & Whyland), 142 South C  
 Perrin & Whyland (Mrs M J Perrin and Mrs K C Whyland), millinery, 142 South C  
 Peysler Louis, barber, 28 South C  
**PHIPPS WM.** proprietor Molinelli House, 9 North C  
 Piper John, propr theater and saloon, 1 North B  
 Piper Joseph, saloon, 5 South B  
 Porteous Samuel G, house and sign painter, 18 South B  
**POSTIGLIONE G M.** merchant tailor, 17 North C  
 Pract Edward, watchmaker and jeweler, 26 South C  
 Presbyterian Church, 86 South C  
 Price Joseph H, barber, 120 1/2 South C  
 Quick J R, bootmaker, 118 South C  
 Quimble —, mining supt, 21 North C  
 Quinlin Mrs Hannah, lodging-house, 119 North C  
 Ramelli A, groceries, 135 North C  
 Rauhud Robert (Rauhud & Sajous), 25 North C  
 Rauhud & Sajous (R Rauhud and D Sajous), barbers, 25 North C  
 Rauhud Charles, barber, 2 North C  
 Razalle & Beckett (J C W Razalle and E Beckett), barbers, 52 South C  
 Razalle J C W (Razalle & Beckett), 52 South C  
 Reed James A, bootmaker, 339 South C  
 Requa Isaac L, supt Chollar and Potosi Mine, South D  
 Richards W A (E T Otis & Co), 52 South C  
 Richie & Leo (Valentine Richie and D Leo), barbers, 33 South C

MUTUAL LIFE INSURANCE CO., OF NEW YORK, A. R. FORBES, General Agent. 214 SANSOME ST., S. F.

HARDWOOD LUMBER, WHITE BROS., 13 & 15 Main and 14 & 16 Spear Street, S. F. Oregon Ash, Maple and Alder.

THE "NEW REMINGTON" SEWING MACHINE, No. 30 Second Street, San Francisco, Cal. SHAWWA, General Agent.

1262

Nevada—Virginia City.

**H. WACHHORST** Repair, Watches, Chronometers and Clocks at Short Notice. **315 J Street, Sacramento, Cal.**

Richie Valentine (Richie & Leo), 33 South C  
 Ricketts A H, notary public and sec Lodge No 11 K of P, Molinelli House, 53 South C  
**RIDER MATHEW**, assistant melter Consolidated Virginia Assay Office, 15 North F  
 Rising Richard, district judge, Court House, South B  
**RITCHOT MRS A D**, dressmaker, 20 North C  
 Ritter Ferdinand, Jr, gunsmith, 17 North C  
 Robb James, hootmaker, 174 South C  
 Robinson B, physician, 23 North C  
 Robinson H W (Robinson, Stewart & Co), 170 South C  
 Robinson, Stewart & Co (H W Robinson, H L Stewart and J K Batchelder), groceries, 170 South C  
 Roman & Grabner (S Roman and Geo F Grabner) barber, cigars and tobacco, 82 South C  
 Roman Simon (Roman & Grabner), 82 South C  
 Roos A and H (Roos Bros), 22 South C  
 Roos Bros (A and H Roos), clothing, 22 South C  
 Rosenbaum Isadore, furniture and bedding, 13 North C  
**ROSENBROCK JOHN**, Old Magnolia Saloon, 16 South C  
 Roth George, bootmaker, 2 South B  
 Rothenbuecher John, jeweler, 15 South C  
**RYAN JOSEPH R**, assayer Consolidated Virginia Assay Office, 15 North F  
 Ryan Paul R, ticket agt V & T R R, Depot  
 Sajous Dennis (Rauhud & Sajous), 25 North C  
**SALIX CHARLES V**, general agent sewing machines, 19 North C  
 Sandrock August, tinsmith, 58 North C  
 Schierle J G, bootmaker, 60 Union  
**SCHOENEMAN HERMAN**, gunsmith, 19 North C  
**SCHOLEFIELD CHARLES**, superintendent Fulton Foundry, 360 South C  
 Schroeder F (Franklin & Schroeder), 284 South C  
 Schulz Wm, tailor, 4 North C  
 Schupp August, meat market, 41 North C  
 Schwartz B, barber, 6 South C  
 Schwartz Samuel, tailor, 173 South C  
 Senf George, agent W U Tel Co, cor Taylor and C  
 Shannon P E, notary public, 37 South C  
**SHAW HENRY G**, editor "Territorial Enterprise," 23 South C

**SHAW JOHN B**, timekeeper C & C Shaft, 10 and 16 South C  
 Sheffer John (Sheffer & Wentworth), 344 South C  
 Sheffer & Wentworth (John Sheffer and D Wentworth), saloon, 344 South C  
 Sheibell Mrs George L, millinery, 90 South C  
 Shepard Mrs Wm B, teacher private school, 228 South C  
 Shields James W, cigars and tobacco, 46 South C  
 Sierra Nevada Wood & Lumber Co, 48 South B, C T Bridge sec, res San Francisco  
 Silver Palace Saloon, W H Oliver propr, 130 South C  
 Simpson Mrs M T, boarding-house, 19 South C  
 Simpson Rev Wm G, clergyman (Methodist), South D  
 Singleton James, lodging-house, 27 South C  
**SISSA MRS R**, lodging-house, 6 North C  
 Slade Mrs S A, lodging-house, 26 North C  
 Slattery John, hootmaker, 129 North C  
 Smith D, lodging-house, 93 North C  
 Smith E R (Loukey & Smith), 102 North C  
 Smith Uriah, physician and dentist, 106 South C  
 Sommer Mrs Julia, saloon, 69 North C  
 Steele Mrs Charles H, boarding-house, 215 South D  
 Stephens J A, attorney, 62 South C  
 Stephenson Mrs J, hairdresser, 121 South C  
 Stewart H L (Robinson, Stewart & Co), 170 South C  
**STEWART R M G**, lodging-house, 57 South D  
 Stoddard A B, dentist, 88 South C  
**STONE & HILES** (M N Stone and Ogden Hiles), attorneys, 46 South C  
**STONE M N** (Stone & Hiles), 46 South C  
**STOUTENBURG MRS ELLA**, dressmaker, 35 South C  
 Strouse Mark, meat market, 17 South C  
 Suize Mrs Marie, wholesale liquor dealer, 140 South C  
 Sullivan C, saloon, 134 South C  
 Sullivan Edward, policeman, 95 North C  
 Sullivan Mrs S, lodging-house, 134 South C  
 Tally Terrance, captain of police, 95 North C  
 Tassell John (Brown & Tassell), 66 South C  
 Taverna Luigi, board'ng and lodging-house, and saloon, 212 North C  
 Tausig E, furniture, 27 South C

**CONKLIN BROS., PACIFIC STEAM CARPET BEATING, ALSO WHITENING. 333 TYLER ST., S. F.**

**CALVIN NUTTING & SON,** Tubular Wheelbarrows, Bolt and Bridge Work, 227 Main Street, San Francisco.

JOE BOHEIM THE TAILOR Suits made to order from \$4.00

# ALLEN, TUGGLE & CO., VENEERS

18 and 20 Spear St.,  
San Francisco.

Nevada—Virginia City.

1263

JOE POHEIM, THE TAILOR. Suits made to order from \$20. 203 Montgomery & 724 Market.

**TAYLOR J MINOR**, general accountant for Mackay & Fair, 10-16 North E  
**Taylor Thomas** (Thomas Taylor & Co), 61 South C  
**Taylor Thomas & Co** (Thomas Taylor, E Finck and George F Hill), wholesale liquor dealers, 64 South C  
**Taylor Wm**, varieties, 230 South C  
**THE BANK OF CALIFORNIA**, Branch Agency, J W Eckley agent, Charles Farnsworth cashier, 40 South C  
**"THE FOOT-LIGHT"** (daily), D L Brown editor and proprietor, 63 South C  
**Therieu Isaac**, blacksmith, 63 North C  
**Thomas R L** (Elliot & Thomas), 53 South C  
**Thomas Wm**, watchman C & C Mine, 14 North F  
**Thompson Wm G** (Douglass & Thompson), 50 South C  
**Timmerman Joseph**, blacksmith, 91 North C  
**"TERRITORIAL ENTERPRISE"** (daily), Henry G Shaw editor, 23 South C  
**Terry E**, assayer, SE cor Taylor and C  
**Tobener Miss Mary**, dressmaker, 442 South C  
**Torp Mrs Nellie B**, keeper Geiger Grade Toll House  
**Trout Mrs A J**, lodging-house, 23 South B  
**Tudsbury John B**, meat market, 188 South C  
**Tyrrell Richard**, varieties, 224 South C  
**Uglov John**, boots and shoes, 134 South C  
**Union Iron Works**, proprs Bank of California (Branch), 300 South C  
**Uren Frank**, saloon, 110 South C  
**Van Wagner Mills**, principal 3d Ward Grammar School  
**Virginia City Hose Co**, No 1, 37 North B  
**Virginia City Hose Co**, No 2, South B  
**Virginia & Gold Hill Water Co**, W S Hohart pres, res San Francisco; J B Overton supt, 48 South B  
**Vucanovich P L**, groceries, 100 South C  
**Vucovich Spiro**, saloon, 11 North C  
**Waldron James W**, carpenter, 27 South B  
**Walsh John C**, furniture, 26 North C  
**Washoe Club**, E Griswold sec, 46 South C  
**Waterhouse & Butler** (G Waterhouse and E P Butler), photographers, 175 South C  
**Waterhouse G** (Waterhouse & Butler), 175 South C  
**Webber R**, physician, 62 South C  
**Webster Mark**, druggist, 124 South C

**Wener August**, German Restaurant, 19 North C  
**Wentworth D** (Sheffer & Wentworth), 344 South C  
**WERLHEIMER MOSES**, cigars and tobacco, 62 South C  
**Werrin J S**, groceries, 192 South C  
**Wheeler F** (Wheeler, Hall & Co), 64 South C  
**Wheeler, Hall & Co** (F Wheeler and N C Hall), hardware, 64 South C  
**Whitman B C**, attorney-at-law, Bank of California Building, Taylor  
**Whyland Mrs K C** (Ferrin & Whyland), 142 South C  
**Wiegand & Co** (Samuel Dowling), assayers, 38 North C  
**Wildes Frank L**, pro agt Nevada Bank (Branch), 39 South C  
**Williams Augustus**, notary public, 53 South C  
**Williams Miss Louise**, teacher private school, 73 South B  
**WILLIAMS THOMAS T**, saloon, 3 South C  
**Wilson Mrs J W**, florist, 24 South B  
**Whitcher John W**, attorney-at-law, 37 South C  
**WOODBURN & MITCHELL** (Wm Woodburn and R B Mitchell), attorneys-at-law, 37 South C  
**WOODBURN WILLIAM** (Woodburn & Mitchell), 37 South C  
**Woodliff Thos**, druggist, 13 South C  
**WOOLLEY THOMAS**, Gold Hill Boiler Works, 400 South C  
**Wratten James E**, freight agt V & T R R, Depot  
**Wright Miss Mell**, art studio, 53 South C  
**Yerington Edward B**, sec V & T R R, Depot  
**Young Bros** (Michael and Andrew Young), billiard parlors, 16 South C  
**Young John C**, harnessmaker, 12 North C  
**Young Michael and Andrew** (Young Bros), 16 South C  
**Zangerle John B**, physician, 314 South C  
**Zartman Henry**, policeman, 95 North C  
**Ziegler Chas**, meat market, 111, 113 and 307 South C

## PACIFIC PRESS

PRINTERS, STEREOTYPERS,

AND

BINDERS.

OAKLAND, - - CALIFORNIA.

INSURE IN THE SUN INSURANCE CO., IT HAS THE SHORTEST & SIMPLEST FORM OF POLICY.

HARDWOOD LUMBER, WHITE BROS., 13 & 15 Main and 14 & 16 Spear St., S. F. Hubs, Spokes, Rims, Poles, Shafts, etc.

CONKLIN BROS., PACIFIC STEAM CARPET BEATING. ALSO WHITENING. 333 TYLER ST., S. F.

1264

Nevada—Virginia City—Wadsworth.

# MOLINELLI HOUSE.

THE LARGEST AND MOST COMMODIOUS  
**LODGING HOUSE IN THE CITY.**

Rooms by the Day, Week or Month. Terms Reasonable.

**A FIRST-CLASS RESTAURANT IS KEPT ON THE FIRST FLOOR.**  
 9 North C. Virginia City, Nev. **WM. PHIPPS, Proprietor.**

## WADSWORTH.

**WASHOE COUNTY.** A post, express and telegraph office, situated on the Central Pacific R. R., where that road crosses and leaves the Truckee River, going east, 69 miles from Truckee. It has a population of 660 and an altitude of 4,077 feet.

The railroad company's machine shop, round-house, car repair shop, and division superintendent's office for Truckee and Winnemucca Division are located at this point. Improvements in these are soon to be made by the company. This may be considered mostly a railroad town, although several valuable farms are in near proximity on the line of the river, and it is the shipping point for Churchill County, extending 100 miles southeast, and also for Pyramid Lake Indian Reservation, situated 16 miles north on the Truckee River, noted for its extensive trout fisheries during the winter; about 100 tons are shipped from here each winter.

Arnstein Sigmund, general merchandise  
 Baker J N, barber  
 Bissett S O, reservation surgeon  
 Brown John G, carpenter  
**CAREY T N, proprietor Wadsworth**  
 House and justice of the peace  
 Cowles Richard, carpenter  
 Donaldson W, Nevada House

**FOWLER EDWIN,** stationery, jewelry, toilet goods, news depot, Wells, Fargo & Co's Express and post-office Free Fr. nk, division supt C P R R  
 Gillispie Mrs, Central House Restaurant  
 Gladding A L, wagonmaker and blacksmith

Gray Mrs Smith, dressmaker  
 Gregg Geo, mas'or mechanic C P R R  
 Griswold E, groceries and provisions  
 Helsley Rev Joseph M, missionary to the Nevada Indian Agency  
 Hunter D, agt C P R R  
 Lee John, general merchandise  
 Lewis C H, saloon and lodging-house  
 Lewis J V, constable  
 Linton W D, mgr W U Tel Co  
 McDonald Wm, propr lodging-house  
 McGuire M, shoemaker  
 McMasters Joseph, U S Indian agt  
 McPherson Wm, foreman car shop  
 Nicholls W, lodging-house and groceries  
 Olinghouse E, butcher  
 Pierson James, cabinetmaker  
 Pierson W H, teamster  
 Proctor Daniel, meat market  
 Raphael M, general merchandise

**SAWYER GEO W,** livery and feed stable, Humboldt  
 Shields Michael, saloon  
 Smiley Henry, barber

**WADSWORTH HOTEL, T N Carey**  
 proprietor  
 Whited J H, train dispatcher

# WADSWORTH HOTEL.

T. N. CAREY, Proprietor.

Everything First-class and the Comfort of Guests Guaranteed.

Terms, \$1.50 to \$2 per day. Board, \$7 to \$9 per week.

Depot: Wadsworth, - - - Nevada.

**CALVIN NUTTING & SON,** Manufacturers all kinds IRON WORK,  
 227 Main Street, San Francisco.

**H. WACHHORST** Has an Endless Variety of Rings from Solid Gold to COSTLY DIAMOND SETTING. **315 J St., Sacramento.**

**THE "NEW REMINGTON" SEWING MACHINE, No. 30 Second Street, San Francisco, Cal.**

**For THE BEST FITTING SUIT OF CLOTHES go to JOE POHEIM.**

For the best fitting suit of clothes go to **JOE POHEIM, the Tailor.**

**WALKER RIVER.**

**DOUGLAS COUNTY.** A post-office.  
Carter Wm, hotel  
**HOYE JOHN,** general merchandise  
Mather H, hotel

**WALLEY'S HOT SPRINGS.**

**DOUGLAS COUNTY.** Post-office Genoa;  
1½ miles from Genoa.  
Walley Mrs, proprietress Hot Springs

**WARD.**

**WHITE PINE COUNTY.** A post and express office; stage from Wells 130 miles. Population 350.

Bake Mrs R, notions and confectionery  
Bassott W R, saloon  
Clute F W & Co, general merchandise  
Crury Wm, saloon  
Capul John F, dry goods  
Henry Y C, restaurant  
Hilp & Baker, storage and commission merchants

**HILP BROS.** general merchandise and agents for Wells, Fargo & Co  
Hilp & Guilford, saw-mill  
Kent L, physician  
Mezger George, brewery  
Nelson & Foster, saloon  
O'Neil Thos F, livery and sale stable  
Ponjade & Garaghan, grocers  
Ranger Julius, restaurant  
Roach & Bain, livery and sale stable  
Roach Samuel, blacksmith

**SIMPSON R W,** publisher Ward  
"Reflex"  
Steptoe Saw Mill Co, Hilp & Guilford proprs  
"WARD REFLEX," R W Simpson publisher  
Yost Emil, bootmaker

**WASHINGTON.**

**ESMERALDA COUNTY.** Post-office Mason Valley.

**COLEMAN J W C,** postmaster  
Murphy S, hotel  
**PEARTREE O H,** bootmaker  
Rison W R, general merchandise  
Sevan D, butcher  
Tucker John, saloon

**WELLINGTON.**

**ESMERALDA COUNTY.** A post-office.  
Smith's Valley, on Walker River, on the road to Carson and Bodie; 48 miles by stage from Carson. Population 150.

Armstrong Wm, blacksmith  
Hoy John, general merchandise  
**PIERCE Z,** postmaster, general merchandise and hotel

**WELLS.**

**ELKO COUNTY.** A post, express and telegraph office. Situated on the Central Pacific R. R. (Salt Lake Division), 615 miles from San Francisco and 219 miles from Ogden. Population about 250. There are two hotels—the Railroad House, a new hotel recently opened, is a model hotel. Wells is the shipping point to Cherry Creek. A daily line of stages runs between the two points. The principal business is stock raising, 6,000 head of cattle being the shipment for 1882.

**BADT MORRIS,** general merchandise, Main  
**CASPER DAVID,** Occidental Saloon, Main

**CHASE EDWARD R,** attorney-at-law and justice of peace  
**CHASE RANK,** deputy sheriff and deputy county surveyor

Chase Wm, barber  
**DEPOT HOTEL,** M S herff proprietor, Depot

**DEVER ALEXANDER,** harness, saddles and bootmaker, Main  
Fudley Mrs Fred, groceries

**FINCK MRS ADOLPH,** proprietress Western Brewery, Main  
Fisher Allen (Fisher & O'Hara)  
Fisher & O'Hara (Allen Fisher and D D O'Hara), Exchange Saloon  
Grady J D, act C P R R and Tel operator

**GREENBERG F T,** fruits, Main  
**GRISWOLD MRS E H,** Railroad House, Main

Harrell Jasper, stock raiser  
Henderson J S, blacksmith  
Knopf Wm, meat market  
Meigs G H, general merchandise  
O'Hara Dennis D (Fisher & O'Hara)

**POPPLEWELL MRS E W,** general merchandise, Main

**RAIL ROADHOUSE,** Mrs E H Griswold proprietress  
Reed Mrs M, laundry  
Rice F G, train master, Salt Lake Div C P R R

**SCHERFF MARTIN,** proprietor Depot Hotel

Truman Mrs J M, dressmaker  
Weeks J F, livery stable  
Woodruff & Ennor (E Woodruff and W H Ennor), agts W, F & Co and proprs Wells and Cherry Creek Stage Line

MUTUAL LIFE INSURANCE CO., OF NEW YORK, A. R. FORBES, General Agent. 214 SANSOME ST., S. F.

**HARDWOOD LUMBER,** WHITE BROS., 13 & 15 Main and 14 & 16 Spear Street, S. F. Wagon Stock, Cabinet Woods, etc.

THE "NEW REMINGTON" SEWING MACHINE, No. 30 Second Street, San Francisco, Cal.

**H. WACHHORST** Invites Attention to his GENUINE STERLING SILVERWARE. **315 J St., Sacramento, Cal.**

**MASONIC OUTFITS,** Society Goods, etc., at **NORCROSS & CO.,** Masonic Temple, No. 6 Post Street, S. F.

1266

Nevada—Wells—Winnemucca.

# RAILROAD HOUSE.

## WELLS, NEVADA.

Furniture New and Everything First-Class.

Terms, \$1.50 to \$2.00 per day. Board, \$7.00 per week.

MRS. E. H. GRISWOLD, . . . . PROPRIETRESS.

### WHITE PLAINS.

CHURCHILL COUNTY. A post-office, on the Central Pacific R. R. (Truckee Division), 34 miles from Wadsworth and 68 miles from Reno.

**LUGG JAMES,** mining and postmaster  
Schmidt Walter, salt works

### WHITE ROCK.

ELKO COUNTY. A post-office, 36 miles north of Tuscarora. Population 180.

Borretto J S, saw and grist-mill  
**BORRETTE V J,** postmaster, dentist, general merchandise and justice of peace  
Brown Chas, blacksmith  
Davis Ben, saloon  
Griffith D E, blacksmith  
Ham E, meat market  
Painter B B, livery  
Steadman J, bootmaker  
Storff A, hotel  
Wisker M Van B, attorney-at-law

### WILLIARDS.

EUREKA COUNTY. Post-office Palisade, 15 miles from Palisade.

Williards Mrs M G, rancher

### WILLOW CREEK.

HUMBOLDT COUNTY. A post-office, 50 miles north of Winnemucca.

McCally H H, hotel  
Snapp F P, hotel  
Snapp J L, physician

### WILLOW SPRINGS.

ROOF COUNTY. Post-office Buffalo Meadows.

Spencer Burt, hotel

### WINNEMUCCA.

HUMBOLDT COUNTY. A post, express and telegraph office and county seat. Situated on the Central Pacific R. R. 414 miles from San Francisco, 324 from Sacramento, and exactly 200 miles by rail from Carson City. Altitude, 4,332 feet. Population about 1,200.

It is supported by the important stock raising interests of the vicinity and Idaho (being the chief shipping point on the railroad for that Territory), as well as some rich agricultural country. 33,000 cattle and 600,000 pounds of wool were shipped last year, and considerable bullion is also shipped from here. It contains a good flouing and quartz-mill, Court-House, and a spritely daily paper, *The Silver State*, which looks after the interest of this section of country and is appreciated by the people. Paradise Valley, 35 miles from this town, is exceedingly fertile and highly cultivated. Stages run daily from this point to all parts of Idaho and Eastern Oregon, and connect with stages for Montana.

Abel Mrs Mercie J, groceries  
Archer E S, saloon  
Avery O E, assayer  
Bannister J E (Bannister & Weatherly)  
Bannister & Weatherly (J E Bannister and J G Weatherly), gen m-  
Bell & Darrow (W J Bell and J W Darrow), saloon  
Bell W J (Bell & Darrow)  
Berk George, meat market  
**BILES C C,** county clerk  
Blelsae J B, tailor  
**BONNIFIELD M S,** attorney-at-law, Bridge  
Bonniifield S J Jr, attorney-at-law  
Bonniifield Wm S, district judge  
Burns W T, sheriff  
Busch Henry, soda factory and saloon  
Capitol Saloon, J L Guthrie propr  
Carpenter L N, county commissioner

**PRISON CELLS,** Cemetery Fences etc., **CALVIN NUTTING & SON,** No. 227 Main Street, S. F.

**CONKLIN BROS.. PACIFIC STEAM CARPET BEATING, ALSO WHITENING. 333 TYLER ST. S. F.**

**JOE POHEIM, THE TAILOR. Suits made to order from \$20. 203 Montgomery & 724 Market**

SUN INSURANCE CO., IS THE FAVORITE FIRE AND MARINE COMPANY ON THE COAST.

Central Hotel, Henry H Hinkey propr  
Chenoweth Charles, county school superintendent, notary public, insurance, commission and book store

**CLERTAROSS WM.**, painter, Bridge  
Crouk Mrs D P, restaurant  
Darrow J W (Bell & Darrow)

Davis Homer, blacksmith  
Deibanco Nathan (E Reinhart & Co)

**Diehl CHRIST.**, bakery and saloon  
Diehl John, brewery

Fashion Stables, L L Ricard propr  
Garat James, lodging-house

Germain Joseph, propr Lafayette Hotel

**GIROUX DAVID.** proprietor Winnemucca Hotel, Bridge

Guthrie J L, propr Capitol Saloon  
Honey Patriek, blacksmith  
Hanna James, attorney-at-law  
Hanson T C, physician

**HILL J J** (J J Hill & Co), Bridge  
Hinkey Henry H, propr Central Hotel

**HOFFMAN JOHN.** watchmaker, Bridge

Hofman M, gents' furnishing goods  
Houston Mrs Sarah L, lodging-house  
Humboldt Lodge, No 16, I O O F, F Ried sec

Jackson Mrs B, restaurant

**JOB JERRY**, saloon, Bridge  
Kandulski T, tailor

**KELLEY E D** (J J Hill & Co), Bridge  
Kemler Charles, propr Winnemucca Flouring-mill

Kleinhaus Andrew, groceries and provisions

Krapp & Co (F Krapp), brewery  
Krapp F (Krapp & Co)  
Krenkel Gustavus A, saloon

**KYLE C A.** proprietor Winnemucca Livery and Feed Stable, Bridge

Lafayette Hotel, J Germain propr  
LaGrave C A, county treasurer

Levy N & Co (N Levy, I N and F N Levy), gen mdse  
Levy N, I N and F N (N Levy & Co)  
Lewis R W, varieties  
Lodge No 19, F and A M, Charles S Osborne, sec  
Lodge No 22, I O G T, C S Osborne Jr sec

MacMillan J H, district attorney  
May John L, mgr W U Tel Co  
McAlpin A C, druggist  
McBride John A, agt C P R R  
Narrowmore Frank, livery, feed stable and lumber yard  
O'Donnel J L, machino shop and foundry  
Openheim M, varieties

Owens W C, county recorder and auditor

Palmer C C (Palmer & Rense)  
Palmer & Rense (C C Palmer and F M House), blacksmiths  
Porkins Wm, county assessor

**PICARD Y.**, saloon, Bridge

Reinhart E (E Reinhart & Co)  
Reinhart E & Co (E Reinhart and N Delbanco), gen mdse  
Rense F M (Palmer & Rense)  
Ricard L L, propr Fashion Stables  
Richards John, saloon  
Ried Ferdinand, saloon

**ROBINS FRANK C.** postmaster and general merchandise, Bridge

Robinson Benj, physician  
Robinson J A, barber  
Robinson Mr J A, ice cream saloon  
Robison Richard, barber  
Rodrigues Jesus, harnessmaker  
Ross Wm C, painter  
Ruse S W, constable  
Ruse Mrs S W, lodging-house

St James Lodge, No 9, A O U W, C J Currier sec

Scharmer Edward, saloon  
Scott R H, chairman Board of County Commissioners

Shepard A J, agt W, F & Co

**STAUNTON M B.** saddles, harness, boots and shoes, Bridge

Steigelman Phillip, saloon  
Stevens W F, druggist  
Tandy H C, photographer

**"THE SILVER STATE"** (daily), J J Hill & Co proprietors, Bridge

Ulrich F E, saloon  
Valle Navoro, bootmaker  
Walker G R, carpenter and undertaker  
Weatherly J G (Bannister & Weatherly)  
Wild Wm, saloon  
Windle J H, attorney-at-law and notary public

Winnemucca Flouring Mill, Chas Kemler propr

Winnemucca Gas Works, R W Wood supt

Winnemucca Hose Co, No 1, Frank Fellous sec

**WINNEMUCCA HOTEL.** David Giroux proprietor, Bridge

**WINNEMUCCA LIVERY, FEED AND SALE STABLE.** C A Kyle proprietor, Bridge

Winnemucca Reduction Works, Alex Wise supt  
Wood R W, hardware  
Yevoux D, county commissioner

JOE POHEIM, THE TAILOR. Suits made to order from \$20. 203 Montgomery & 724 Market.

HARDWOOD LUMBER, WHITE PINE, 18 & 20 Spear St. 14 & 16 Spear St. S. F. Black Walnut, Spanish Cedar, Veneers.

CONKLIN BROS., PACIFIC STEAM CARPET BEATING, ALSO WHITENING. 333 TYLER ST. S. F.

# WINNEMUCCA HOTEL,

D. GIROUX, Proprietor.

WINNEMUCCA.....NEVADA.

A FIRST-CLASS HOTEL.

The Rooms are well-furnished throughout, and afford the best accommodations for either single persons or families.

The culinary department is first-class, and the tables are always supplied with the best the market affords.

The establishment is supplied with pure spring water.

Splendid bath rooms; both hot and cold baths.

The bar is supplied with the best liquors and cigars the market affords.

Office for the U. I. & O. Stage Co.; stages leave every morning for Silver City, Idaho, and other points north.

## Winnemucca Livery, Feed & Sale Stable



Horses, Carriages and Reliable  
Saddle Horses at Low Rates.

Extra care taken of Transient Teams.

Kyle's Express and Job Wagon is  
in attendance at all Trains.

Hay and Grain Wholesale and Retail.

C. A. KYLE, Prop'r,  
Winnemucca, Nevada.

## Pacific Press Publishing House,

12th and Castro Streets,  
OAKLAND.

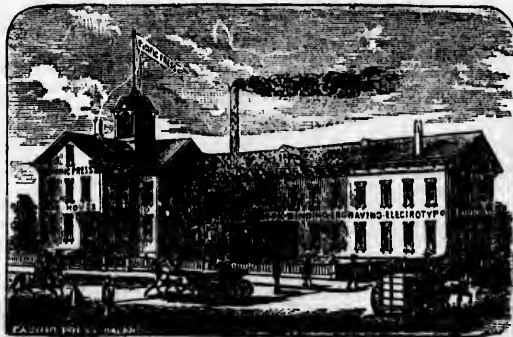

529 Commercial Street,  
SAN FRANCISCO.

**BOOK AND JOB PRINTING, BOOK BINDING,  
ELECTROTYPING AND ENGRAVING.**

Orders by Mail Promptly Attended to. Estimates furnished on Application.

Address all Orders to

PACIFIC PRESS, Oakland, Cal.

For THE BEST FITTING SUIT OF CLOTHES go to JOE POHRIM the Tailor



**UTAH.**

See, also, List of Towns Received Too Late for Regular Insertion.

Situated between the 37th and 42d parallels of north latitude, and the 109th and 114th meridians west from Greenwich, lying north of Arizona, south of Idaho and Wyoming, east of Nevada and west of Colorado and Wyoming, and having an area of 84,476 square miles. It is divided almost equally by the Wasatch Mountains, which intersect its whole extent from north to south. On the east side of these lofty sentinels are the Green and Grand Rivers, which, with their several branches, form the Colorado; while on the west side are Jordan, Weber, Bear, Timpanogos, Sovier and Salt Creek Rivers, to whose waters the cultivation of many thousand acres of land and the reduction of vast quantities of ore can be attributed. The interests which involve the destiny of this promising Territory are dependent on these beautiful and valuable streams. Without their presence, the many blooming orchards, fields of rustling, ripening grain, and the hum of commerce would be represented by desolation and waste. Irrigation is a necessity for the production of cereals and fruits, of which she can consistently boast in terms of enthusiasm and pride; for in all markets where the products of her soil have been introduced, they have acquired a reputation, both for quality and size, that is encouraging. These facts, in addition to the one which experiments in mining industries have demonstrated, are worthy of the consideration of all seeking profitable investment in that direction, and certainly augur most favorably of her future. She is possessed of a multiplicity of features which must prove of advantage to her rapid and permanent growth, and not the least important of these is her climate. In the southern part of the Territory, cotton is grown without risk, and experience proves that the silk-worm can thrive almost anywhere within her confines. Oranges and other tropical fruits have been grown also in some localities, though in some sections the temperature reaches a degree of cold that is disastrous to stock. Lead, copper, iron, silver and gold are all found in paying quantities almost anywhere in the mountains, whose summits also at the present time are rich in the possession of a fine growth of timber, which is confined, however, to the fir, pine, cottonwood, and a few other varieties. Heavy falls of snow are annually witnessed in the northern portion. The mountains are covered during the greater portion of the year with a luxuriant growth of nutritious grasses, on which large herds of cattle, flocks of sheep, and droves of horses grow sleek and fat, and become a source of great revenue to their owners. Another of her attractive features is the dryness and purity of the atmosphere, while the water which courses constantly down her mountain-sides, is cool, sparkling and delicious. The sanitary condition of the Territory is highly gratifying, and her public school system is spoken of in the highest praise. The Great Salt Lake is a beautiful sheet of water, though so strongly impregnated with chloride of sodium as to render it unfit for use in the promotion of the agricultural interests. Very valuable salt is made by evaporation from the water which comes from it. So extremely salt is it that nothing endowed with animal life can exist in it. Its dimensions are 75 by 30 miles, and during the warm season it is visited by thousands of people, for the purpose of bathing in it. The buoyancy of the water is so great that it is found impossible for persons to sink in it. Each succeeding year witnesses an increase in the development of her mines, and the time is not remote when she shall wear the crown which credits her with being the leading bullion-producing dependency of the Union.

**HARDWOOD LUMBER,** WHITE BROS., 13 & 15 Main and 14 & 16 Spear Street, S. F. Oregon Ash, Maple and Alder.

**For THE BEST FITTING SUIT OF CLOTHES go to JOE POHEIM, the Tailor.**

**INSURE IN MUTUAL LIFE INSURANCE CO., OF NEW YORK, F. S. WINSTON, Pres't. ASSETS, \$95,000,000.**

SAN FRANCISCO.

RAILROADS.

Through the spirit of enterprise which largely predominated in the men who were identified with the history of Utah, her progress was accelerated by the introduction of railroads. The progressive spirit of the people of Utah is nowhere so fully displayed as by the enthusiastic manner with which they adopt proposals for this kind of enterprise. The number of miles of railroad in operation at present is quite large, and increasing as rapidly in proportion as the systems of many States far east of here. The railroads in operation are as follows:—

THE CENTRAL PACIFIC

Terminates its track at Ogden and joins hands with the Union Pacific 895 miles east of San Francisco. The completion of this transcontinental roadway of steel was a success unparalleled in the history of railroad engineering and construction. Its machine shops at Ogden give employment to hundreds of men, and through its regular distribution of money the Territory is greatly benefited.

THE UNION PACIFIC

Also has its shops in Ogden. Some of the most difficult and costly railroading on the line of the Union Pacific is in this Territory. The pass of Echo Canyon is made in sight of the most delightful scenery, many celebrated views and objects lying along the road. Substantial iron and stone bridges are used exclusively in this canyon, and the road-bed is as even and the steel rails as smooth as the finest New York railroad.

THE UTAH CENTRAL

Is a consolidation of the Utah Central and Utah Southern, having Ogden for its northern and Frisco for its southern terminus, passing through Salt Lake City; total length, 230 miles; completed July 1, 1881. Two railroads are being constructed west, in Colorado, with the ultimate object, we believe, of connecting with this important line. The Utah Central is all that could be desired in the matter of accommodations and consideration for the traveling public and shippers. Energetic and intelligent men are at the head of affairs in all the departments. Close connections are made with the trains of the Central and the Union Pacific Railroads.

THE UTAH AND NORTHERN (NARROW-GUAGE)

Is 416 miles in length, running north from Ogden 78 miles through Utah, 205 miles through Idaho and the balance through Montana, completed to Butte City, Montana. The grading for a branch from Dillon, on the Utah and Northern, to Helena, Montana, is also in progress. The distance is only 150 miles, and the line will be completed shortly. Connecting Montana with the great transcontinental railway system, means the development of the immense riches of that Territory, and does credit to the enterprise of our railroad builders. The Utah and Northern makes close connections at Ogden with the Central Pacific, Union Pacific and Utah Central Railroads. It is also the route for the Yellowstone Park region, and passes through some of the most magnificent scenic country that the human eye ever beheld. There is superior agricultural land along this line.

THE ECHO AND PARK CITY

Branch of the Union Pacific is 26 miles long, running between the above points.

THE SALT LAKE AND WESTERN RAILWAY

Incorporated in May, 1891. Building from Lehi Station, on the Utah Central, across Utah to the State line of Nevada; crossing State line about the 40th parallel, and then running southwesterly through Nevada and crossing the California State line near Gold Mountain, with the intention of making San Francisco the western terminus. One hundred miles of the road is at present writing under contract, and track will be laid before the winter closes (1891). Steel rails are to be used the entire distance.

THE UTAH AND NEVADA,

Organized June, 1874, as the Utah Western Railroad, and changed to the present name, February, 1891. Its present length is 37 miles, and it runs from Salt Lake City to Black Rock, Garfield and Lake Point on the shores of the great Salt Lake, receiving freight for Stockton, Ophir, Grantville, etc. An extension of this road will shortly be operated to Tanner's Springs and Tintic District, Utah, distance 87 miles.

H. WACHHORST Has a Magnificent Assortment of CHAINS, CHATELAINES, etc. 315 J Street, Sacramento, Cal.

COMKLIN BROS., CARPET BEATING & RENOVATING WORKS, 333 GOLDEN GATE AVENUE (TYLER ST.) S. F.

HARDWOOD LUMBER & WAGON STOCK, WHITE BROS., 13 & 15 Main and 14 & 16 Spear St. S. F.

JOE FOHEIM, THE TAILOR, makes the BEST FITTING Clothes in the State.

JOE POHEIM, THE TAILOR, makes the BEST FITTING Clothes in the State.

from eastern terminus. Black Rock, Garfield and Lake Point are bathing resorts on the lake shore, and in the season cheap and fast excursion trains are run between the city and these points several times a day. These trips are very popular, nearly everybody turning out in the evening to enjoy a bath in the lake.

THE OTHER LINES

Are the Wasatch and Jordan Valley, Bingham Canyon and Camp Floyd, and Pleasant Valley Railroads. There is also a narrow-gauge, running from Park City to Coalville, named the Utah Eastern. This road is a feeder of coal to the important Park City Mines.

THE SCENIC LINE OF AMERICA, THE DENVER AND RIO GRANDE RAILWAY.

The connecting link between the east and the west running through the most sublime and interesting mountain and valley scenery in the world, penetrating all sections of Colorado and northern New Mexico and the most fertile portions of Utah, affording to the tourist, the business traveler and to freight shippers the shortest, quickest, most reliable and best route to the leading pleasure resorts of the Rocky Mountains and to the richest mining regions and principal cities of the continent.

Leaving Salt Lake City, the railway runs nearly parallel with the Wasatch Range of mountains through the beautiful and fertile Salt Lake Valley, sending out branches on the east to the famous silver mines of Alta, which are reached at an altitude of ten thousand feet above the level of the sea, and on the west to the gold, silver and lead mines of Bingham, in the Oquirrh Range. On the western side of the track runs the Jordan River, the outlet through which Utah Lake discharges into Great Salt Lake, the Dead Sea of America. Twenty-four miles south of Salt Lake City a low range of mountains is reached, dividing Salt Lake basin or valley from Utah Valley.

After leaving point of mountain, the railway skirts for sixteen miles Utah Lake, a pretty sheet of sweet water thirty miles in length and about fourteen in breadth, with broad grassy slopes from the water's edge to the feet of the enclosing mountains. Into it empties the American, Provo and Spanish Rivers, and in its waters may be found an abundance of large speckled trout.

Diverging eastward, the road passes through the flourishing cities of Provo and Springville and ascends the foot-hills of the Wasatch until the mouth of Spanish Fork Canyon is reached, at a distance of fifty-six miles from Salt Lake City. At this point a magnificent view is presented. At your feet stretches away to the north the broad valley, dotted with orchards, farms, gardens and towns; to the west Utah Lake; while above and beyond the lofty peaks, Utah's great landmark, Mount Nebo, may be seen towering its magnificent proportions to the height of twelve thousand feet in the southern sky. At this point the railway leaves the rich agricultural section of Utah, and for the next two hundred and twenty miles runs through ever changing mountain scenery and boundless plains until the Colorado border is reached.

Entering the mountains at Spanish Fork Canyon, a scene of indescribable beauty is unfolded at every curve in the road. Towering on either side are its majestic walls, snow clad in winter and late into the spring; in summer carpeted with green foliage, that, at the first touch of an autumnal frost, presents, wherever the eye rests, upon every slope to the topmost peak, a mass of color as varied as the rainbow. Near the junction of Spanish Fork River and Thistle Creek, are a number of boiling mineral springs, containing iron, sulphur, soda and magnesia; beyond are the Red Harrows, a vast mass of conglomerates, rising almost vertical and worn by the elements into infinite shapes. Here may be found the black-tailed deer, and occasionally the noble red man; the road crossing near Thistle, their trail, over the mountain to the Ute Indian Agency in Strawberry Valley.

At a distance of six and three-quarter miles from Clear Creek Station and ninety miles from Salt Lake City, the road reaches Soldiers' Summit, an elevation of seven thousand four hundred feet above sea level, thence descends for the next ten miles to Fish Creek, when a branch line leaves the main road and again ascends the mountain to the Pleasant Valley coal fields. Here are located thousands of acres of the best coal lands west of Crested Butte. The coal mined here is rapidly supplanting the product of the Wyoming mines, in the Utah and Nevada markets. The valley is also a noted resort for fishermen and sportsmen. The creeks abound with trout and the mountain with deer.

HARDWOOD LUMBER, WHITE BROS., 13 & 15 Main and 14 & 16 Spear St., S. F. Oak, Ash, Hickory, Maple, Cherry, etc.

INSURE IN THE SUN INSURANCE CO., WHICH ADJUSTS AND PAYS ITS LOSSES PROMPTLY.

333 GOLDEN GATE AVENUE (TYLER ST.) S. F.  
 CARPET BEATING & RENOVATING WORKS,  
 COMELIN BROS.,  
 13 & 15 Main and 14 & 16 Spear St., S. F.

**H. WACHHORST'S** selection of JEWELRY is the RAREST IN THE STATE. **315 J Street, Sacramento, Cal.**

**LOUIS BRAVERMAN & CO.,** Sterling Silverware, and French Clocks, **119 Montgomery St.**

1272

Utah Territory.

Beyond the Colorado border the road extends eastward into what is known as the Gunnison Country. It includes the Elk Mountain region and is drained by the Gunnison River and its numerous tributaries. Here the railway runs through the Black Canyon; and, one who has recently made the journey from Denver, Colorado, thus describes its wonders:—

"From Gunnison City the railway follows the river of the same name, passing through three canyons with intervening valleys until Sapinero, at the mouth of Soap Creek, a romantic stream endowed with a most unromantic name, is reached. A mile or two below Sapinero the Black Canyon begins and extends for nearly thirty miles. For ten miles the road runs through the Canyon, the last twenty being avoided by a turn to the southward up Cimarron Creek. It is a mile and a half up this stream to the mouth of Squaw Creek, rising one hundred and twenty-five feet, the five and a half miles to the top of the divide between the Cimarron and the Uncompahgre rising 1,116 feet.

"From this point it is seventeen miles down Cedar Creek to the Uncompahgre at Montrose. The business of Ouray, San Miguel and Telluride will be done at this point. The San Miguel is a fine stock country and Ouray and Telluride are already famous for their mines.

"The grand canyon of the Gunnison, or as it is more generally known, Black Canyon, is sui generis. It is more lovely than any of its rivals, and in some parts of its bold and rugged course is quite as grand and awful; Its towering, rocky walls are veiled in verdure by clinging pines, amidst whose swaying boughs the mountain breezes make marvelous melody. Here and there slender waterfalls come trailing down waving in the wind like white banners on the outer wall of some mediæval keep. The river rolls below, now fretted into foam by narrowing walls and cumbering rocks, now broadening into peaceful pools reflecting each soaring pinnacle with the blue skies over all.

"In the canyon's deepest recesses, midway in its course, a noble mountain raises its spires to heaven. Isolated, inaccessible and lone, the haunt of the black eagle, this solitary peak awes the beholder with its solemn grandeur.

"Above Currianti is the culmination of all these wonders. The towering walls close in and frown darkly down upon the struggling stream, here breaking into impetuous rapids, which the railway crosses at a dizzy height. As the train moves down the narrow iron trail, a monolith of weather-stained and blackened quartzite, springing into the air a thousand feet above the swirling cataracts, challenges the attention. Other towers, less perfect but more massive, rise upon the right and guard the entrance to this tremendous pass.

"For variety of scene, for majesty in form, for beauty in coloring, for soft effect of foliage, for lovely waterfalls, for foaming cataracts, for weird and darkling dells, for solemn solitudes, for majestic and cloud-piercing peaks, for heights, for depths, for all that delights the eye, or thrills the soul, or satisfies the heart, the Black Canyon of the Gunnison is pre-eminent among the wonders of Colorado, the land of wonders."

Direct connections are made at Denver and Pueblo for Kansas City, St Louis, Chicago, Pittsburg, Philadelphia, New York, Boston and all Eastern and Southern points.

**IN CONSTRUCTION AND EQUIPMENT,**

This great, popular line is not surpassed by any road in the country and is not equaled west of the Missouri River. Its palatial trains composed of Pullman Palace Sleepers, Horton Parlor Reclining Chair Cars, model observation cars, elegant regular coaches equipped with Westinghouse Automatic Brakes, Miller Platforms and Compers, and running over steel rails, iron bridges and rock ballast insure the highest type of rapid, safe and luxurious railway travel.

For information and lowest passenger and freight rates apply to

HENRY WOOD, Gen'l Superintendent, D. C. DONOF, Gen'l Manager,  
A. J. LAMORN, Ass't Gen'l Passenger A. S. HUGHES, Gen'l Freight Agent,  
and Freight Agent, F. C. NIMS, Gen'l Pass. and Ticket Agent,  
Salt Lake City, Utah. Denver, Colorado.

**THE "NEW REMINGTON" and "ROYAL ST. JOHN" SEWING MACHINES, No. 30 Second Street, San Francisco, Cal.**

**PRISON CELLS, Fences and Bridge Work, 227 Main Street, S. F. CALVIN NUTTING & SON.**

**For THE BEST FITTING SUIT OF CLOTHES go to JOE POHEIM the Tailor**

FOR THE BEST FITTING SUIT OF CLOTHES go to JOE POHEIM, the Tailor.

**ADAMSVILLE.**

BEAVER COUNTY. A post-office, 9 miles southwest of Beaver.

Evans John T, blacksmith  
JOSEPH JOSEPH H. general merchandise and postmaster

**ALMA.**

WEBER COUNTY. A post-office, 6 miles northwest of Ogden.

DOUGLAS JOHN, general merchandise  
Hall John, general merchandise

**ALPINE CITY.**

UTAH COUNTY. A post-office, 5 miles northeast of American Fork and 20 miles north of Provo City.

Co-operative Store, gen mdse  
DEVEY W & SON, hardware and saddlery  
Nash W, lumber

**ALTA.**

SALT LAKE COUNTY. A post-office; one of the oldest of Utah mining towns, has a population of about 500. The mines in the vicinity have long since acquired quite a fame for their wonderful richness. It is on the Wasatch and Jordan Valley Railroad, about 25 miles from Salt Lake City. Its support comes from the mining industries.

Balion Ed, butcher  
Brough C M, mining recorder  
Collins C H, liquors  
Cullins George, supt Emma Mine  
Giles A D, constable and propr Alta Brewery  
Gunnerson Mathews, supt Flagstaff Mine

Jones Jackson, constable  
La Boa Silva, watchmaker and barber  
Meister Fritz, foreman Emma Mine  
O'Rielly J J, general merchandise  
Reilly Wm, supt City Rock Mine  
Rettick Fritz, liquors  
Rowe W P, meat market  
Sickler C M, liquors

SIMMONS F H, physician, druggist, varieties, postmaster and justice of peace

Stevenson S, supt Jacob Lawrence Mine  
Strickley John, general merchandise  
Thomas Albert, Canyon House  
Torts Wm, bootmaker  
Tucker & Wallace, gen mdse  
Wallace H C, notary public

**AMERICAN FORK.**

UTAH COUNTY. A post-office; a lively little town of about 1,500 inhabitants, 33 miles south of Salt Lake, and 15 miles northwest of Provo City, on the Utah Southern R. R.

Adams A, flour-mill  
Adamson J, flour-mill  
AMERICAN FORK CO - OPERATIVE INSTITUTION, J L Snow manager, general merchandise

Bennett Andrew, blacksmith  
Chadwick James, tailor  
Chipman J, general merchandise  
Cook John, barber  
Cook J, blacksmith  
Dunkley A, general merchandise

GRANT WM, music, stationery, etc  
Higley W J, watchmaker  
Hogard J, meat market  
Jackson W W, lumber  
Julian Samuel, tailor  
Kepperneck R, hotel  
Lee E B, painter

Miller A, hotel  
Mulliner S, flour-mill  
Oldfield A, bootmaker  
Paxinan Wm, lumber  
Robinson J, wagonmaker  
Robinson W D, flour-mill  
Robinson W H, wagonmaker

Smith W, blacksmith  
SNOW J L, manager American Fork Co-op Institution

THORNTON A K, general merchandise  
Tweed C F, saddler  
Waterman G A, gen mdse and druggist  
Webb F, bootmaker  
Wright Fred, butcher

**ANNABELLA.**

SEVIER COUNTY. A post-office, 5 miles southeast of Richfield.

Asay Joseph, lumber  
Chiderte Joshua, cabinetmaker  
Daton John, machinist  
Fairbanks Joseph, stock raiser  
Gardiner Elias, wool  
Glave Herbert, farmer

GLEAVE JOHN, postmaster  
Herring Joseph, general merchandise  
Jackson Joseph, farmer  
Kolert Edward K, farmer  
Lock James W, liquors  
Otter Olsen, miner  
Spafford Wm N, freighter  
Spafford Wm N, Jr, farmer and grain dealer

Thompson Samuel, pork  
Thurston J, machinist  
Ward Albert, school teacher

INSURE IN MUTUAL LIFE INSURANCE CO. OF NEW YORK, F. S. WINSTON, Pres't. ASSETS, \$95,000,000.

HARDWOOD LUMBER. WHITE BROS., 13 & 15 Main and 14 & Spear St. S. F Boat Stock, Oak Plank and Timber

The "NEW BENTINGTON" and "ROYAL SE. JOHN" SEWING MACHINES, No. 30 Second Street, San Francisco, Cal. SHAW W. General Agent.

**H. WACHHORST,** Importer Fine Watches, Jewelry, Silverware, Precious Stones, etc. **315 J St., Sacramento, Cal.**

**ARGENTA.**

SALT LAKE COUNTY. A post-office, 20 miles southeast of Salt Lake City.

Bagley C, lumber  
Brighton R A, hotel  
Butler Alvin, lumber  
Butler Philander, steam saw-mill  
Carbonate M Co  
Cunnington & Co, gen mdse  
Manfield Mining C  
Maxfield R, lumber  
**MONK JAS T,** notary public, recorder and postmaster  
Silver Mountain M Co  
Tangwall Theo, saw-mill  
Whipple N W, lumber

**ASHLEY.**

UINTAH COUNTY. A post-office; the county seat.

Bills & Co, blacksmiths  
Britt W C, boarding-house  
Brown D M & Co, saloon  
Carroll Patrick, saw-mill  
Crouch Mrs, milliner  
Fisk C A, blacksmith  
Gibson J B, general merchandise  
Hatch J, general merchandise  
Johnso- L & Bros, general merchandise  
Johnston A J, saw-mill  
Kelley John, blacksmith  
Moore F, saloon  
Oaks Martin, shingle-mill  
Parsons W D & Oakey, saw-mill  
Porter —, boarding-house

**REYNOLDS W P & SONS,** flour-mills

**BATESVILLE.**

SALT LAKE COUNTY. See Argenta.

**BEAR RIVER CITY.**

BOX ELDER COUNTY. A post-office, 10 miles north of Brigham City and 5 miles north of Corinne.

**ANDERSON N P,** postmaster and county surveyor  
Andreason J, carpenter  
Carlson J, blacksmith  
Hanson J, general merchandise  
Holmgren P O, blacksmith  
Jensen S F, carpenter  
Thomson S, produce dealer

**BELLEVUE.**

WASHINGTON COUNTY. Post-office Toquerville; 7 miles north of Toquer-

ville and 320 miles south of Salt Lake City.

Anderson Peter, freighter and farmer  
**GATES J,** farmer  
Gregerson Andrew, wine, fruit and farming  
Sylevester James, wine manufacturer

**BENJAMIN.**

UTAH COUNTY. Post-office Payson; 18 miles south of Provo, the county seat of Utah County, and 65 miles south of Salt Lake City.

Benjamin Co-operative Store, B F Stewart supt  
Hawkins John, boots and shoes  
**STEWART B F,** superintendent Benjamin Co-operative Store

**BENSON.**

CACHE COUNTY. A post-office.

**ROGERS THOS,** postmaster

**BINGHAM CANON.**

SALT LAKE COUNTY. A post-office; is the terminus of Bingham Cañon (and Camp Floyd R. R., 28 miles from Salt Lake City in a southwesterly direction. It is one of the substantial mining towns of the Territory, and depends almost solely upon the mining interests, a feature that has filled her horoscope with gleams of bright promise in the form of development, steady and permanent. Population 1,025.

Bourgardslee J, meat market  
Burnton John, recorder  
Butcher Wm, constable  
Cherighino Mrs C, saloon  
Clay Daniel, saloon  
Cooper Wm, general merchandise  
Duncan, McInnes & Co, gen mdse  
Dyer E F, livery stable  
Gulianini —, barber  
Gunsen E A, general merchandise  
Hickman J B, physician  
Judd —, physician  
Kinney L B, justice of peace  
Klapinstein A, hotel  
Langer J, barber  
Lashbrook C H, general mdse  
Lodders Gus, saloon  
**MORRIS I,** postmaster  
Morris I & Co, general mdse  
Phelan & Hays, general mdse  
Rus-ell R H, assayer  
Smith Geo, hotel  
Strickley John, general merchandise  
Tavey P, stationery and druggist  
Wilder J G, justice of peace

**CONKLIN BROS.,** PACIFIC STEAM CARPET BEATING, ALSO WHITENING. 333 TYLER ST., S. F.

**JOE POHEIM,** THE TAILOR, 724 Market and 903 Mont...

CONKLIN BROS., PACIFIC STEAM CARPET BEATING, ALSO WHITENING. 333 TYLER ST., S. F.

JOE POHEIM, THE TAILOR, 724 Market and 203 Montgomery Streets, S. F.

ALLEN, TUGGLE & CO., CHERRY LUMBER, 18 & 20 Spear St. San Francisco.

Utah—Blake—Cannon.

1275

BLAKE.

EMERY COUNTY. A post-office.

Farrer A A, livery stable  
FARRER J T & CO, general merchandise and post-office  
Farrar Thomas, hotel

BLUE CREEK.

BOX ELDER COUNTY. A post-office, on the Central Pacific R. R., 42 miles from Ogden.

MICHAL MRS, postmistress

BRIGHAM CITY.

BOX ELDER COUNTY. A post-office. Brigham City is the county seat of Box Elder County, and is a town of 2,500 inhabitants. It is situated on the Utah & Northern and Central Pacific Railroads, 3 miles east of Bear River, and 18 miles north of Ogden City. Its location is a beautiful one, being on a gradual incline, and is near the mouth of Box Elder Canyon.

ANDERSON NEPHI P, county surveyor

BATY RICHARD H, prosecuting attorney

BRIGHAM CITY M & M ASSOCIATION, Wm Horsly manager  
Boden Mrs Ann, cigars and tobacco  
Boothe, Corey & Co (W H Boothe, C J Corey, R K Wilson and L T Peirce), gen mdse and druggists

BOWRING HENRY E, harness and saddlemaker

BOX ELIJAH A, superintendent public schools and city recorder

BURT JOHN D, county judge  
Christensen A & Co, furniture

CHRISTENSEN & BORGSTROM (H C Christensen and C M Borgstrom), tailors, Main

Christensen L C, watchmaker and music store

ENSIGN MARTIN L, coroner

GASBERG JENS C, photographer and sewing machines

Gidney George, ice cream parlor and groceries

Grahl Amelia, music teacher

Halling L, wholesale produce

Hansen N, harnessmaker

HORSLY WM, manager B C M & M Association and county treasurer

JEFFSSON JEPPA, road commissioner  
Jensen & Didrickson (Elias Jensen and N Didrickson), cabinetmakers

KELLY CHARLES, bootmaker  
Knudsen Bros, produce and varieties

LOVELAND C C, sheriff and city marshal

Lungreen Emma, milliner

MADSEN PETER F, county clerk

Nelson C T, mgr Workingmen's Co-Operative boots and shoes

Nielsen J C, furniture

Olsen Lars, blacksmith

Peirce E H, agt U & N R R and Pacific Express

PELT JAMES, chairman selectmen  
Porter G T, operator W U and Deseret Tel Co's

Rosenbaum M D, general merchandise

Smith Samuel, bootmaker

Snow Miss Dora, music teacher

SNOW OLIVER G, assessor and collector

Squires C M & Co (Squires, Fosgreen & McMaster), lumber yard

Squires Wm, harnessmaker

Stark Paul, meat market

STRATFORD ANDREW, tailor  
Wright Chas, lumber

BROWN'S PARK.

UINTAH COUNTY. A post-office.

JARVIE JOHN, postmaster, general merchandise and ferryman

BURRVILLE.

SEVIER COUNTY. A post-office, 14 miles southeast of Glenwood.

Anderson J C, general merchandise

Bingham J, blacksmith

BUER C C, general merchandise

Burr John P, justice of peace

Carlson Andrew, blacksmith

Clouard W H, carpenter

Hatch Wm, general merchandise

Linvik N, bootmaker

Olson H J, bootmaker

CALLS' FORT.

BOX ELDER COUNTY. A post-office, 28 miles from Ogden.

Baty Richard H, postmaster and justice of peace

Frodsham Joseph, stock-raiser

Harper Thomas, bishop

WHITWORTH GEO & CO, general merchandise

Yates Thomas, constable

CANNON.

TOOELE COUNTY. Post-office Centre.

HARDWOOD LUMBER, WHITE BROS., 13 & 15 Main and 14 & 16 Spear St. S. F. Counter Tops, Newel Posts, Balusters.

SUN INSURANCE CO., 415 CALIFORNIA STREET, SAN FRANCISCO.

**H. WACHHORST** Has an Endless Variety of Rings from Solid Gold to **COSTLY DIAMOND SETTING.** **315 J St., Sacramento.**

1276

Utah—Cannon—Chester.

Ajax Wm, general merchandise  
 Armstrong & Bagly, stock raisers  
 Cook David P, stock raiser and farmer  
 Rockwells Horace, stock raiser  
 Stursbery Lewis, stock raiser  
 Wright Geo, stock-raiser

**CANNONVILLE.**

IRON COUNTY. A post-office.

Christen —, bootmaker  
 Elmer Ira B, general merchandise  
 Littlefield D O, stock raiser  
 Potter G G, stock raiser  
 Thomson J, blacksmith

**CASTLE DALE.**

EMERY COUNTY. A post-office; the county seat.

Boulden Jos L, blacksmith  
 Cox Edwin, wagonmaker  
 Jenker & Co, grist and saw-mill  
 Larsen A J & Co, Co-operative Store  
**REID J K**, general merchandise and postmaster

**CEDAR CITY.**

IRON COUNTY. A post-office; is on the daily stage line, about 280 miles from Salt Lake City, has a population of 700 and is spoken of synonymously with activity and beauty. Coal of a splendid character is found in great quantities only six miles from the place, from which the people are furnished with all necessary fuel. The buildings are of a substantial nature, the material used in their construction being chiefly brick and stone, all of which are of good architectural design.

Alldrige Richard, boots and shoes  
 Bauer A, carpenter  
 Birkbeck R R, carpenter  
 Burt Willard, plasterer  
**CHATTERLEY J**, postmaster and notary public  
 Coal Creek Coal Co  
 Coal Creek Lumber Co  
 Co-operative Store, gen mdso  
 Corry Wm, blacksmith  
 Leigh Saml, furniture  
 Lunt H, hotel  
 Palmer Richard, blacksmith  
 Ross A K, cabinetmaker  
 Root L, painter  
 Walker T, lumber  
 Woods G, hotel

**CENTERVILLE.**

DAVIS COUNTY. A post-office, on Utah Central R. R., 11 miles from Salt Lake and 26 miles from Ogden. Population 550.

**BRANDON THOS J**, attorney-at-law and postmaster  
 Capner Wm, cabinetmaker  
 Centerville O M I, general mdso  
 Coles John, painter  
 Ford John, stock raiser  
 Harriss J J, cabinetmaker  
 Lucas James, market gardener  
 Mills Richard, painter  
 Prophet Richard, boot and shoemaker  
 Rampton Henry, blacksmith  
**REEVES WM**, county assessor and collector and dealer in organs and pianos  
 Smith W R, probate judge  
 Tree John, bootmaker  
 Winn Dennis G, flour

**CENTRE.**

TOOELE COUNTY. A post-office, 18 miles south of Tooele.

**AJAX WM**, postmaster and general merchandise

**CHARLESTON.**

WASATCH COUNTY. A post-office, 22 miles northeast of Provo City. Population 210.

McAfee John S, carpenter  
 Murdock Joseph R, school teacher  
 Murdock N C, supt Co-operative Store and postmaster  
 Smith George, butcher  
 Thatcher Wm, blacksmith  
 Wright Wm, justice of peace  
 Z C M I, N C Murdock supt, gen mdso

**CHESTER.**

SAN PETE COUNTY. A post-office, 9 miles southwest of Mount Pleasant. Population 175.

Allred Redrick R, stock raiser  
 Allred R N, pres Chester Co-operative M I No 9  
 Bagnall Joseph, st necutter  
 Beck Haus C H, county pound-keeper  
**CANDLAND A W**, postmaster  
 Candland David, attorney-at-law and notary public  
 Cavles W H, stock raiser  
 Chester Co-operative Mercantile Ins, general merchandise

**The "ROYAL ST. JOHN" SEWING MACHINE, No. 30 Second Street, San Francisco, Cal.**



er than any  
omery St.

E.

ice, on Utah  
m Salt Lake  
n. Popula-

orney-at-law

mdso

ener

shocmaker  
th  
assessor and  
n organs and

office, 18 miles

and general

ON.

post-office, 22  
vo City. Pop-

ol teacher  
perative Store

acc  
supt, gen mdso

R.  
post-office, 9  
ount Pleasant.

raiser  
Co-operative

ter  
pound-keeper  
tmaster  
ey-at-law and

mercantile Ins,

Proprietors.  
Street. S. F.

The "ROYAL ST. JOHN" SEWING MACHINE,

C. SHAW, General Agent,  
No. 30 Second Street, San Francisco, Cal.

JOE POHEIM, THE TAILOR. Suits made to order from \$20. 203 Montgomery & 724 Market.

ALLEN, TUGGLE & CO. Black Walnut Lumber, 19 and 20 Spear St., San Francisco.

Utah—Chester—Collinston.

1277

INSURE IN MUTUAL LIFE INSURANCE CO., OF NEW YORK, F. S. WINSTON, Prest. ASSETS, \$95,000,000.

Child Joel H, book agent  
Madson Andrew, freighter  
Neilson Elijah & Bro, crockery ware  
mfrs  
Neilson Lars, musician  
Thompson Neils, gen supt Chester Co-  
operative Mercantile Institution  
Tilby John, gardener  
West Thomas, freighter  
Whitlock Andrew, dealer in horses

CLARKSTON.

CACHE COUNTY. A post-office, 15 miles  
northwest of Logan.

CARBINE W V O, president Co-op-  
erative Store and postmaster  
Davis Geo J, carpenter  
Heggie A W, store  
Jordan John, mgr Co-operative Store  
Malmberg J P, blacksmith  
Peterson Peter, carpenter  
Sayer Thos, shoemaker  
Stewart S, carpenter  
Yates H, blacksmith

CLEAR LAKE.

MILLARD COUNTY. A post-office.

Bassett Millie, gen mdso and milliner  
and postmistress  
Crockwell J D M, physican and drug-  
gist  
Crockwell J H, hog and cattle raiser

CLINTON.

UTAH COUNTY. A post-office.

HICKS GEO A, justice of peace, post-  
master and farmer  
Hicks S M, saw-mill and farmer  
Murray R, wool grower  
Patton Geo, blacksmith  
Simons Adelbert, farmer  
Simons Ed, farmer and stock raiser  
Wimmer J P, stock raiser

COALVILLE.

SUMMIT COUNTY. A post-office; the  
county seat, located on the Weber  
River, 42 miles east of Salt Lake  
City. Has a population of about  
1,300. The coal mines, from which  
its name is derived, are its principal  
support, although there is some agri-  
culture in the vicinity.

Allen T L, carpenter  
Allison E M, sheriff  
BOYDEN JOHN, postmaster, general  
merchandise and recorder

BRIM & CLUFF, liquors  
Brimm W W, shipping agent  
Caine A H, agt Home Coal Co  
Carlander A C, bootmaker  
Clark Win, bootmaker  
Clawson Win, agt U P R R  
Cluff W W, county commissioner  
Cluff & Wilde Mrs, dry goods  
COALVILLE CO-OPERATIVE IN-  
STITUTION, Alma Eldredge man-  
ager

Coalville Meat Market, Thomas Copley  
manager  
ELDREDGE ALMA, manager Co-Op-  
erative Institution

Evans Henry, county treasurer  
Gentry Samuel, blacksmith  
Long Mrs E, dry and fancy goods  
Mills John, brickmaker  
Simson John, grocer  
Smith Win, postmaster and hotel  
Nichols Win, carpenter and builder  
Pack Ward E, probate judge  
Peterson Geo N, blacksmith  
Rippon Robert, wagonmaker  
Roundy J C, selectman  
Salmon Robert, county clerk and notary  
public  
Simpson John, liquors and groceries  
Snyder Geo G, selectman  
Snyder W I, attorney-at-law  
Stacy & Co, lumber  
Welsh James, lumber  
Welch Thomas J, flour and grain

BRIM & CLUFF,

Retail Liquor Store,

COALVILLE,

UTAH.

COLLINSTON.

Box ELDER COUNTY. A post-office on  
the Utah and Northern R. R., 41 miles  
from Ogden.

Durfe T, stock raiser  
Gimmet H G, liquors  
HANSEN W S, manufacturer dairy  
products and postmaster  
Standing James, hotel

HARDWOOD LUMBER, WHITE PINE, 13 & 15 Main and 14 & 7 Spear St., S. F. Hubs, Spokes, Rims, Poles, Saws, etc.

**H. WACHHORST'S** Selection of JEWELRY is the Rarest in the State **No. 315 J St., Sacramento, Cal.**

1278

*Utah—Corinne—Draper.*

**CORINNE.**

**BOX ELDER COUNTY.** A post, express and telegraph office on the Central Pacific R. R, 24½ miles from Ogden.

It contains two hotels and three churches. The lands surrounding the town are very fertile, and with the facilities for irrigation improved upon the country must undergo a very great and permanent development. Bear River is a stream whose waters would be ample for the cultivation of all the available land in the valley, which takes its name from the river, and which is fifty by forty miles in extent, thus being capable of supporting many hundred families who might turn their attention to farming. The grain and vegetables produced in this section attain an enormous size, and do not lack in quality. It is strictly a Gentile town, and claims the credit of being the first among the number built by that class. Population is about 250.

Adams E P, agt C P R R, W, F & Co's  
Express and telegraph operator

Beier & Dahler, brewery  
Brewer Robert, live stock

Brown Thomas, carpenter and builder  
Campbell & Co, hotel

Central Hotel, J W Guthrie propr

Chase H H, live stock

Church F H, produce

Corinne Mill Co, flour

Earhart D, butcher

Ellis W G, propr R R House

Ellis W N, expressman

Faust H J, live stock

Groot C P, butcher

**GUTHRIE J W,** general merchandise,  
banker and mayor

Hood W H, upholsterer

House Hiram, saw-mill

Keller Joseph, produce

Kelley John, live stock

Kerr J W & Co (J W Kerr, A Topone

and J K Fowler), gen mds

Kerr & Topone (J W Kerr and A Topone),  
flouring-mill

**KINGBAUM H S,** postmaster and  
cashier for J W Guthrie

Kuhn A & Bro (A and A Kuhn), dry  
goods

Lewis H & Co (H Lewis and Wm Hen-  
sing), gen mds

Liewess Henry & Co, grocers

Lorimer Wm, barber

Railroad House, W G Ellis propr

Ryan D D, marshal and live stock

Smith H H, general merchandise

Spencer H W P, fruit and produce

Walker J M, druggist

Welch R G, livery stable

**CROYDON.**

**MORGAN COUNTY.** A post-office, on the Union Pacific R. R., 32 miles from Ogden; 8 miles west of Echo City. Population 160.

**BUNTING CHAS,** postmaster

Hopkins John, mine owner

Jones Jane, saw-mill

Knight George, stock raiser

Toone John, justice of peace

Toone Wm H, contractor

**DEWEYVILLE.**

**BOX ELDER COUNTY.** A post-office, on the Utah and Northern Railway, 35 miles from Ogden and 6 miles from Collinston.

Deweyville Co-operative Institution

Jemmett Henry, saloon

Linsey Edward, blacksmith

Southworth Jos, bootmaker

Standing James, hotel

**DIAMOND.**

**JUAB COUNTY.** A post-office.

Course R T, general merchandise

**HILLS B A,** general merchandise

Murphy Joseph, shoemaker

Stewart Simson, blacksmith

Thurmond J T, postmaster

**DOVER.**

**SAN PETE COUNTY.** A post-office.

Albercht J C, stone mason

Alston Christopher, carpenter

Errickson Errick, mason

Ford Wm, blacksmith

Hodge Robert, blacksmith

Lundeberg & Toff, builders and plas-  
ters

Nacgley John J, bootmaker

Nyhrene John J, bootmaker

Perkins Bros, lumber

**REID EDWARD,** tailor

Robinson Wm, postmaster

**DRAPER.**

**SALT LAKE COUNTY.** A post-office, 18 miles south of Salt Lake City, on Utah Southern R. R.

Boberg Nelis, blacksmith

Fitzgerald John, justice of peace

Fitzgerald Walter, school teacher

Heward John, nursery

Jacobson R, shoemaker

**JENSON JAMES,** postmaster

**PRISON CELLS,** *Fences and Bridge Work.* **CALVIN NUTTING & SON,**  
227 Main Street, S. F.

**CONKLIN BROS., PACIFIC STEAM CARPET BEATING, ALSO WHITENING. 333 TYLER ST. S. F.**

JOE POHEIM, THE TAILOR, makes the BEST FITTING Clothes in the State.

Nelson Peter, mason  
Pearson Henry, carpenter  
Smith F M, wagonmaker and constable  
Smith L, blacksmith  
Stewart J B, school teacher  
Terry Joshua Jr, school teacher  
Thomas V, shoemaker

**DUNCAN'S RETREAT.**

KANE COUNTY. Post-office Toquerville; 11 miles southeast of Toquerville.

REEVE ROBERT W, general merchandise and stationery  
Theobald Arthur, architect and builder  
Wright Wm, stock dealer

**ECHO CITY.**

SUMMIT COUNTY. A post-office, on the Union Pacific R. R., 41 miles from Ogden and 5 miles north of Coalville, the great coal-producing town of the Territory, and 47 miles northeast of Salt Lake City.

Beckwith & Lander, gen mdse  
Lander Wm, postmaster  
Wheeler Chas B, agt U P R R  
Wickel R, confectioner

**EDEN.**

WEBER COUNTY. A post-office, 14 miles northeast of Ogden City.

Burt James Jr, blacksmith  
FARRELL JOHN, general merchandise and postmaster  
Ferrin James C, constable  
Fuller E B, physician, lumber and lath  
EGGLESTON O H, farmer  
Fritchett L A, justice of the peace and carpenter  
Wilber Elisha, gen mdse

**ERDA.**

TOOELE COUNTY. A post-office, 4 miles northeast of Tooele.

Gollaher James M & Son, blacksmiths

**ESCALANTE.**

GARFIELD COUNTY. A post-office.

Allen Arson, harnessmaker  
Allen Daniel, bootmaker  
Allen Isaac, blacksmith  
Deuel W H Sr, blacksmith  
ESCALANTE CO-OPERATIVE STORE, general merchandise  
Fordham Joseph, carpenter  
Goodwin & Co, gen mdse

Hall J, bootmaker  
McInelly J S, flour-mill  
Riding Alfred, carpenter and cooper  
Shirts D C, carpenter  
White Henry J, saw-mill

**EUREKA.**

JUAB COUNTY. A post-office.

McCHRYSTAL & CO, general merchandise and post-office

**FAIRFIELD.**

UTAH COUNTY. A post-office, 40 miles west of Provo City, the county seat, and 93 miles south of Salt Lake City.

Beardshall Wm, livery and feed stable  
Carson John, hotel  
Gardner A, miller  
SCHNIDER H, postmaster  
Snyder H, gen mdse

**FAIRVIEW.**

SAN PETE COUNTY. A post-office. It is a place of 875 inhabitants, and about 115 miles southeast of Salt Lake City and 26 miles northeast of Manti. The population is made up principally of farmers and stock raisers. The land in the vicinity is said to be very productive, and capable of sustaining a dense population.

Defrieze John, carpenter and builder  
FAIRVIEW CO-OPERATIVE MERCANTILE INSTITUTION,  
Philip Hurst superintendent, general merchandise

Fairview Co-operative Sheep Co  
Giorth Neils T, blacksmith  
Hansen C K, bootmaker  
Howel & Co, saw-mill  
Howell & Edward, saw-mill  
HURST PHILIP, business manager

Fairview Co-operative M I  
Neilson Neils, carpenter and builder  
Neilson Seven & Bro, saw-mill  
Norstrom John, blacksmith  
Norstrom John & Bro, blacksmith  
Sanderson H W, mayor  
Sanpete Coal, Mining & Coke Co  
Shanden Gustavus, bootmaker  
Terry, Clements & Co, millers  
Terry O L, saw-mill  
Terry O L & Co, grist-mill  
Tucker Amasa, pres Fairview Co-operative M I  
Westwood Richard, notary public and mail carrier  
Westwood R W, attorney-at-law  
Wilson Lycurgus, postmaster and telegraph office

HARDWOOD LUMBER, WHITE BROS. 13 & 15 Main and 14 & 16 Spear Street, S. F. Wagon Stock, Cabinet Woods, etc

INSURE IN THE SUN INSURANCE CO., WHICH ADJUSTS AND PAYS ITS LOSSES PROMPTLY.

CONKLIN BROS., PACIFIC STEAM CARPET BEATING, ALSO WHITENING. 333 TYLER ST. S. F.

**LOUIS BRAVERMAN & CO.,** JEWELERS, offer Goods lower than any house in the City. 110 Montgomery St.

1280

Utah--Farmington--Fountain Green.

**FARMINGTON.**

**DAVIS COUNTY.** A post-office; on Utah Central R R, 22 miles from Ogden and 15 miles from Salt Lake City. Population 1,075.

Barton Joseph, county clerk and surveyor  
 Clark T B, wood and coal  
 Clawson Geo, wagonmaker  
 Coombs F, supt F C M I Store and Hotel  
 Coombs, Wood & Mayfield, grist-mill  
 Cotterell W, carpenter  
 Earl J, blacksmith  
 Haight H V, constable  
 Hinman M L, carpenter  
 Hunt Thomas, liquors  
 Jones John, carpenter  
 Loynd James, justice of the peace  
 Mayfield W O, dealer in grain and flour  
 Palmer Geo, tailor  
 Robinson J E, county recorder  
 Robinson O L, coroner  
 Smith Jesse W, sheriff  
 Smith J T, county prosecuting attorney  
 Southworth H, miller  
 Southworth John, miller  
 Steed Hy & Co, g ist-mill  
**WALKER WALTER,** drugs, stationery and gen mdse and postmaster  
 Wood J, general merchandise

**FAYETTE.**

**SAN PETE COUNTY.** A post-office; 23 miles southwest of Manti, and 156 miles southwest of Salt Lake City. Population 130.

Bartholemew J, carpenter  
 Bowen Wm Sr, carpenter  
 Co-operative Store, general merchandise  
 Daek P, general merchandise  
 James J, stone mason  
 Lewis E, miner  
 Mellor J Jr, sheep raiser  
 Mellor W C, sheep raiser  
 Metcalf J G, flour-mill  
 Palmer L M, physician  
 Swain J, general agt

**FERRONS CITY.**

**EMERY COUNTY.** A post-office.

Hanson Peter, mason  
 Henderson Andrew H, cabinetmaker  
 Holerd Michael W, general mdse  
 Horner Ephriam, blacksmith  
 Horsly John P, mason  
 Jackson William, carpenter and joiner  
 Kildpack John David, general mdse  
 Lowry Daniel A, bootmaker

Richards William, mason  
 Robbins James, general merchandise  
**TAYLOR WILLIAM,** postmaster

**FILLMORE.**

**MILLARD COUNTY.** A post-office; is the county seat of Millard County, 169 miles from Salt Lake City and 88 miles by stage from York. It was at one time, in the early history of the Territory, the Territorial capital. Its population is placed at 1,200.

Anderson C, county clerk, recorder and city recorder, and justice of peace  
 Anderson L, boots and shoes  
 Beeston Wm, county treasurer  
 Bishop W, blacksmith  
 Callister T C, supt of schools  
**CALLISTER T & CO,** flouring-mills  
 Co-operative Store, general merchandis  
 D' & Dearlon, saw-mill  
 Free Traders' Union, gen mdse  
 Henry Andrew, druggist  
 Huntsman G, general merchandise  
 Jackson J, blacksmith  
 Kelley John, postmaster  
 McBride R A, sheriff  
 Melville & Dame, meat market  
 Melville J A, justice of peace  
 O K Grain and Flour Co, grain and flour  
 Powell John, furniture  
 Robison B H, prosecuting attorney and mayor  
 Robison J V, probato and county judge  
 Roof H, saddlery and harness  
 Smith J D, assessor and collector  
 Stokes W, nursery

**FOUNTAIN GREEN.**

**SAN PETE COUNTY.** A post-office, 26 miles northwest of Manti.

Andersen Rasmus, wool  
 Anderson H P E, bootmaker  
 Dougall & Sorensen (H M Dougall and O Sorensen), flour-mills  
 Enslar Sorensen L, machinist  
 Hansen H C, tinsmith  
 Llewellyn R R, postmaster and notary public  
 Neilson S R, blacksmith  
 Olson O, carpenter  
 Peterson C, carpenter  
 Provstgaard N J, supt Co-operative Store  
 Provstgaard Mrs H, millinery and fancy goods  
**ZION CO-OPERATIVE MERCANTILE INSTITUTION,** N J Provstgaard manager

**CALVIN NUTTING & SON,**

GIRDERS, JAIL AND FENCE WORK  
 227 Main Street, San Francisco.

**H. WACHHORST** Invites Attention to his GENUINE **315 J St., Sacramento, Cal.**  
 STERLING SILVERWARE.

The "ROYAL ST. JOHN" SEWING MACHINE, No. 30 Second Street, San Francisco, Cal.

JOE POHEIM, THE TAILOR, 724 Market and 203 Montgomery St.

**FREMONT.**

PI UTE COUNTY. A post-office.

**ALLRED A J**, postmaster  
Fredrickson E, bootmaker  
**FREMONT CO-OPERATIVE IN-  
STITUTION**, A J Allred proprietor  
Morrell Wm, blacksmith  
Morrill W W & Son, saw-mill  
Taylor Wm, wheelwright

**FRISCO.**

BEAVER COUNTY. A post-office; the terminus of the Utah Central R. R., 33 miles from Juab. Population 760.

Andersen & Denny, attys-at-law  
Anderson R S, attorney-at-law  
Bigelow C D, pres Frisco M & S Co  
Bigelow H M, vice-pres Frisco M & S Co  
Boatright & Sacket, livery  
Boatright W, blacksmith  
Buettner E, civil engineer and U S deputy mineral surveyor  
Burke & Simpson, druggists  
Clark J, saloon

Denny Presley, attorney-at-law  
Douglas Geo C, physician  
Frisco Mining and Smelting Co, Benjamin Hampton sec  
Godbe W S, treas Frisco M & S Co  
Hampton Benjamin, sec Frisco M & S Co  
Haynes & Sons, boiler and iron works  
Home Silver Mining Co  
Hopkins C R, postmaster  
James & Angel, butchers  
Kelley & Co, saloon  
**KING CHAS S & CO**, publishers  
"Southern Utah Times"  
Lindsay J R, saloon  
Loehrie P, attorney-at-law  
**LOVETT & CO**, general merchandise  
Malloy P H, saloon  
Orr & Grace, blacksmiths  
Rehnstrom John, tailor  
Ryan & Fitzgerald, saloon  
Saviour & Co, saloon  
Schmidt J A, liquors  
Schwartz P, gen mds  
"**SOUTHERN UTAH TIMES**," Chas S King & Co, publishers  
Staples J R, furniture and undertaker  
Travers J B, hotel

**The Southern Utah Times,**

BY CHAS. S. KING & CO.,

**WM. H. BURNISON,** - - - Mining Editor.

The Southern Utah Times is a wide-awake Anti-Mormon Sheet.  
The Southern Utah Times is the recognized Mining Journal of Central and Southern Utah.  
The Southern Utah Times is published within a stone's throw of the Horn Silver, the largest Mine on earth, at

**FRISCO, BEAVER COUNTY, UTAH.**

Yearly subscription, \$5.00. Advertising rates on application.  
CHARLES S. KING & CO., Proprietors Post Office Store—General Merchandise.  
**CHARLES S. KING, Postmaster.**

**GARDEN CITY.**

RICH COUNTY. A post-office.  
**ALLRED BYRON H**, postmaster and agricultural implements  
Cook Phineas W, flour-mill  
Cook Roselia, school teacher

**GLENDALE.**

KANE COUNTY. A post-office, 2½ miles north of Orderville; population 150.  
Black Wm M, flouring-mill  
Cutler R J & Son, woodgrowers  
**FOOTE WARREN**, postmaster  
Glendale Co-operative, R J Cutler supt,  
H A Bonton salesman  
Orderville Woolen Factory, H O Spencer pres

**GLENWOOD.**

SEVIER COUNTY. A post-office, 5 miles east of Richfield; population 350.  
Buchanan A W, poundmaster  
Glenwood Co-operative Institution, general merchandise  
Norford A, blacksmith  
**PIERCE ISAAC W**, postmaster and justice of the peace  
Richnabor Rudolph, boots and shoes  
Sampson Wm, stock dealer  
Shaw A, groceries  
Thornton Horace, miller  
Wall Joseph, miller

**GOSHEN.**

UTAH COUNTY. A post-office, 28 miles

**CALVIN NUTTING & SON,** Tubular Wheelbarrows, Bolt and Bridge Work, 227 Main Street, San Francisco.

**JOE POHEIM, THE TAILOR, 724 Market and 203 Montgomery Streets, S. F.**

**MUTUAL LIFE INSURANCE CO., OF NEW YORK. ECONOMICAL MANAGEMENT. CAREFUL SELECTION OF RISKS.**

**The "ROYAL ST. JOHN" SEWING MACHINE, No. 30 Second Street, San Francisco, Cal.**



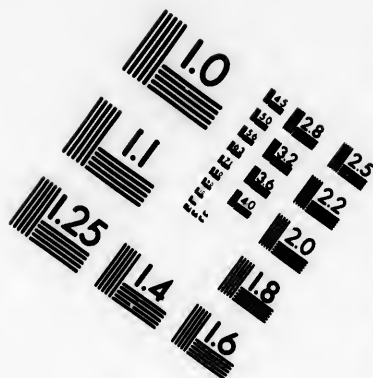
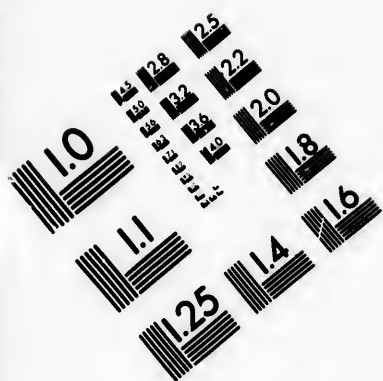

**IMAGE EVALUATION  
TEST TARGET (MT-3)**

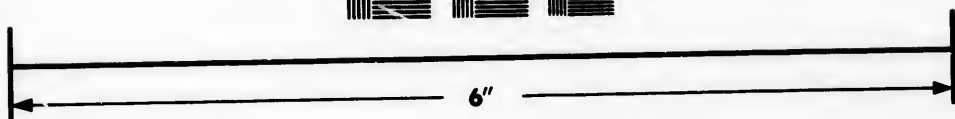
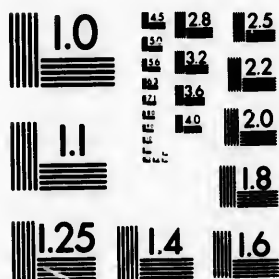

**Photographic  
Sciences  
Corporation**

23 WEST MAIN STREET  
WESTER, N.Y. 14580  
(716) 872-4503

1.5 1.8 2.0 2.2 2.5  
2.8 3.2 3.6 4.0

10  
1.5 1.8 2.0 2.2 2.5  
2.8 3.2 3.6 4.0



1282

Utah—Goshen—Hamblin.

**H. WACHHORST** Has a Magnificent Assortment of  
**CHAINS, CHATELAINES, etc. 315 J Street, Sacramento, Cal.**

southwest of Provo City and 5 miles  
by stage southwest of Santaquin.

Borup C, blacksmith  
Co-operative Store, gen mdse  
Edwards E, justice of the peace  
Gourley P, carpenter  
Jenkins J H, nursery  
**JOHNSON J E**, postmaster  
Morgan J, hotel  
Oklebery P, carpenter and butcher  
Page W H, constable  
Price & Rouse, flouring-mill  
Price W, supt Co-operative Store  
Rouse J, freighter  
Rudsta O H, tailor  
Taylor Mrs L, millinery  
Taylor Z S, school teacher  
White J W, blacksmith

### GRANITE CITY.

SALT LAKE COUNTY. A post-office, 18  
miles southeast of Salt Lake City.

**BALLOW R E**, gen mdse, saloon and  
livery and feed  
Dodge F M, hotel  
Goldin Brig, agt D & R G R R  
Knighton D, wagonmaker  
Nicol David, barber  
Otman B F, blacksmith

### GRANTSVILLE.

TOOELE COUNTY. A post-office, 12 miles  
northwest of Tooele City, the county  
seat, and 18 miles southwest of Salt  
Lake City; population 1,020.

Anderson J, blacksmith  
Anderson John, gunsmith  
Bolinder J, blacksmith  
Burmester Theo, attorney-at-law  
**CLARKE J R**, county supt district  
schools

**CLARK L A**, postmaster  
Cooke C M, bootmaker  
Durfu M, builder  
Fawson A, butcher

**GRANTSVILLE CO-OPERATIVE  
INSTITUTION**, W C Rydalch su-  
perintendent

Green W H, bootmaker  
Jefferies Wm, mayor  
Johnson C, builder  
Johnson & Johnson, carpenters and  
builders

Judd W R, assessor and collector  
Kimball H P & Son, gen mdse  
Lee Williams, tinsmith  
Lind J P, cabinetmaker  
Lynn John, cabinetmaker  
Olsen C W, blacksmith  
Rateliffe James, blacksmith  
Rich J T, stock dealer

**RYDALCH W C**, president Grants-  
ville Co-operative and stock dealer  
Sjholm P, bootmaker  
Williams Thomas, notary public  
Wooley S W, stock dealer and justice  
of peace  
Worthington S R, stock dealer  
Wratheal Jas, stock dealer

### GRASS CREEK.

SUMMIT COUNTY. Post-office Echo  
City.

**BECKWITH & LANDER**, general  
merchandise

### GREENVILLE.

BEAVER COUNTY. A post-office, 5 miles  
southwest of Beaver City.

Arthur Benjamin A, school teacher  
Barton Wm, flour-mill  
Edwards Wm, blacksmith  
**MILLER DAVID**, general merchan-  
dise and postmaster

### GROUSE CREEK.

BOX ELDER COUNTY. A post-office.

Fletcher Seth, horse raiser  
**KIMBALL I H**, postmaster  
Parsons & Eagar, sheep raisers

### GUNNISON.

SAN PETE COUNTY. A post-office, 17  
miles southwest of Manti, county  
seat, and 150 miles from Salt Lake  
City. Population 550.

**GUNNISON CO-OPERATIVE MER-  
CANTILE STORE**, general mer-  
chandise, F Lucheyson superintendent  
Knighton John, gen mdse and boot-  
maker

Larrison John, carpenter and painter  
Lucheyson F, hides, pelts, etc  
Peterson Peter, carpenter and painter  
Robbins James, hotel  
Swalberg Carl, blacksmith  
Tollestrup N C, mason and stonecutter

### HAMBLIN.

WASHINGTON COUNTY. A post-office.

Canfield D & Sons, farmers  
Canfield E T, postmaster  
Hatt George, farmer  
Lamb Brothers, farmers  
Truman Michael, farmer  
Westover C, farmer

**CALVIN NUTTING & SON,** Tubular Wheelbarrows, Belt and Bridge  
Work, 227 Main Street, San Francisco.

**CONKLIN BROS., PACIFIC STEAM CARPET BEATING, ALSO WHITENING. 333 TYLER ST. S. F.**

C. SHAWL, General Agent  
214 Sansome Street, San Francisco, Cal.

MUTUAL LIFE INSURANCE CO., OF NEW YORK, A. R. FORBES, General Agent.  
214 SANSOME ST., S. F.

**HARMONY.**

KANE COUNTY. See New Harmony.

**HARRISVILLE.**

WEBER COUNTY. A post-office, 4 miles from Ogden.

Brown R D, postmaster and carpenter  
Burnett David, saloon  
Chase Dudley, farmer and coal dealer  
Harris Martin H, gen mdse  
Rawson D B, blacksmith  
**RAWSON W C**, general merchandise

**HEBER.**

WASATCH COUNTY. A post-office; the county seat, 40 miles southeast of Salt Lake City, on the Provo River, between Provo and Park City. It is located in a rich agricultural region, where the fruits, vegetables and grain yield abundantly. Population 1,500.

Alexander A J, justice of the peace  
Alexander H & Co, gen mdse  
Anderson A, blacksmith  
Bell W, furniture  
Biglow Daniel, justice of the peace  
Bryan Miss, millinery  
Buys Wm, surveyor and district atty  
Cluff Benj, carpenter  
Cole W, blacksmith

**DUNCAN J**, general merchandise and postmaster

Earl B C, hardware and tin  
Foreman & Crook, lumber  
Fostie A, contractor  
Geff M, general merchandise  
Giles G, blacksmith  
Giles Thomas H, probate judge  
Goodwin Joseph, meat market  
Hatch A, flour-mill  
Hatch Abram C, justice of the peace

**HATCH A & CO** (A and Joseph Hatch), general merchandise

Jeffs Mark, general merchandise  
Jones Richard, sheriff  
Kirby & Son, painters  
McMillin Wm, blacksmith  
McMullen A E, saw-mill  
McMullen D, blacksmith

**McMULLIN HENRY**, hotel

Norstrom J, harness and saddles  
Rasband Thomas, coroner  
Sharp —, dentist  
Shelton Charles, county clerk and recorder

Snyder F A, livery stables  
Turner John, saw-mill  
Wilt J W, lumber  
Wing Samuel J, supt of schools  
Wright W, justice of the peace  
Wootton A, county supt of schools

**HEBRON.**

WASHINGTON COUNTY. A post-office, 58 miles northwest of St. George, the county seat, and 307 miles southwest of Salt Lake City.

Co-Operative Store, gen mdse, Thomas Terry supt

Huntsman O W, postmaster  
Lamb Brothers, carpenters  
Robbins D C, carpenter  
Rulsopher John, dairyman  
Terry Thomas S, supt Co-Operative Store

**TYLER D M**, justice of the peace, telegraph operator and general merchandise

**HENEFER.**

SUMMIT COUNTY. A post-office.

Bond Wm, general merchandise  
Henefer James, blacksmith  
Hill John, carpenter and builder  
Jones Robert A, carpenter  
Paskett James, green grocer  
**PASKETT JOHN**, postmaster  
Prestram Geo, general merchandise  
Roberts Geo, blacksmith  
Stephens Thomas H, butcher

**HILLSDALE.**

IRON COUNTY. A post-office.

Johnson Jas F, blacksmith  
Johnson S, justice of peace  
Pinney R C, blacksmith and carpenter  
**WILLSON D J**, postmaster  
Willson & Sons, millwrights, carpenters and lumber

**'HOOPER.**

WEBER COUNTY. A post-office, 10 miles southwest of Ogden City. Population 961.

Arave Nelsen, builder  
Cottle George, blacksmith and wagon-maker

Co-operative Store, gen mdse  
**MANNING H W**, general merchandise and postmaster

**HUNTINGTON.**

EMERY COUNTY. A post-office.

Cordingly Wm, painter  
Howard Wm, blacksmith  
Huntington Co-operative Store  
**HUNTON M E**, stationery and news dealer  
Johnson Peter, carpenter  
Woodward James, cooper

1284

Utah—Huntsville—Kamas.

H. WACHHORST, Jeweler, 315 J Street, Sacramento, Sign of the Town Clock

**HUNTSVILLE.**

WEBER COUNTY. A post-office, 12 miles east of Ogden. Population 950.

Anderson P C, wagonmaker  
 Frandsen Jens, blacksmith  
**HALLS WM & GEO.** dairymen, cheese-makers and stockmen; post-office  
 Hammond F A, grain dealer and stock raiser  
 Hendrickson Jens, grocer  
**NEILSON L M,** tinsmith and general merchandise  
 Peterson Christian, gen mdse  
 Peterson Lars, postmaster  
 Peterson Peter, gen mdse  
 Peterson Soren, gen mdse  
 Wright Chas, school and music teacher  
 Yeamans Thos, saw-mill

**HYDE PARK.**

CACHE COUNTY. A post-office, on Utah and Northern Railway, 63 miles from Ogden. Population 400.

**CO-OPERATIVE MERCANTILE STORE.** Wm M Dines manager, general merchandise  
**DAINES WM M,** manager Co-operative Store  
 Hyde Mrs A G, postmistress

**HYRUM.**

CACHE COUNTY. A post-office, 8 miles south of Logan.

Allen Bro, general merchandise  
 Lilienquist O N, pres United Order  
**UNITED ORDER.** J Unsworth secretary and superintendent, general merchandise, saw and shingle mills, planing mills, sash, doors and blinds, furniture and lumber  
**UNSWORTH J,** secretary and superintendent United Order

**INVERURY.**

SEVIER COUNTY. A post-office, 6 miles south of Richfield.

Gray Samuel W, weaver  
 Greenwood B H, bishop  
 Greenwood Wm, contractor on railroads  
 Hawley Asa, contractor  
 Hooten Joseph R, justice of peace  
 Rose Oscar, constable  
 Stewart James W, contractor on railroads  
**STEWART W A,** stationer and postmaster

**JOHNSON.**

KANE COUNTY. A post-office.

**JOHNSON JOEL H,** general merchandise and postmaster  
 Johnson W D, general merchandise

**JOSEPH.**

SEVIER COUNTY. A post-office; 14 miles southwest of Richfield and 5 miles southwest of Monroe.

Butler J L, sheepraiser and woolgrower  
 Carter S R, blacksmith  
 Joseph Co-operative M & M Association, G A Murdock supt, gen mdse  
**MURDOCK G A,** superintendent Joseph Co-operative, M & M Association  
 Ross T & J A, general merchandise

**JUAB.**

JUAB COUNTY. A post-office; on Utah Central Railway, 142 miles from Ogden, 138 miles from Frisco, and 105 miles from Salt Lake. Population 100.

Caine A W, R R agt  
 Levan Branch Co-operative, general merchandise, E Taylor supt  
 Taylor E, butcher and supt Levan Co-operative  
 Witbeck J, hotel and stable

**JUNCTION.**

PI UTE COUNTY. A post-office.

Allen R A, county assessor and collector  
 Baler John S, sheriff  
 Bolton C E, county clerk and recorder  
 M rril John, postmaster  
 Morrill Laban, county treasurer  
**MORRILL & SON,** general mdsc  
 Whittaker James S, general merchandise and liquors  
 Wiley James, justice of p. ce

**KAMAS.**

SUMMIT COUNTY. A post-office; 45 miles southeast of Salt Lake City.

Burbidge J R, carpenter  
 Kamas Co-operative Store, gen mdse  
 Lambert J G, blacksmith  
**LEONARD G B,** postmaster and dry goods, groceries, etc  
 Leonard W F, book agent and novelties  
 Pack W E, blacksmith  
 Pack J & Sons, cheese manufacturers

**CALVIN NUTTING & SON,**

Manufacturers all kinds IRON WORK, 327 Main Street, San Francisco.

THE "NEW REMINGTON" JOHN SEWING MACHINES, No. 30 S. BAYVIEW, GREENSBORO, CALIF.

FOR THE BEST FITTING SUIT OF CLOTHES go to JOE POHEIM, the Tailor.

ALL  
 Swi  
 The  
 Tur  
 Wil  
 Wo  
 di  
 KAN  
 John  
 Kau  
 nfe  
 YOU  
 KAN  
 nor  
 Berry  
 Polloc  
 smi  
 ROU  
 open  
 MILLA  
 miles  
 Bemen  
 Charla  
 Crane  
 deal  
 Crane  
 GREE  
 Halsey  
 Hunter  
 Kanosh  
 dise,  
 Kanosh  
 supt  
 Mills V  
 Nadaul  
 Paxton  
 Penney  
 Ramsay  
 Robins  
 Ross J  
 DAVIS  
 Utah  
 Ogden  
 Popu  
 Alder A  
 Barton  
 Bone W  
 Kayavil  
 Major V  
 STEW  
 chand  
 HARDW

FOR THE BEST FITTING SUIT OF CLOTHES go to JOE POHEIM, the Tailor.

Swift Jas, saw-mill  
 Thayne J J, saw-mill  
 Turner & Co, saw-mill  
 Williams Samuel & Son, shingle mfrs  
 Woolstenhulme Jas, general merchandise and saw-mill

**KANAB.**

KANE COUNTY. A post-office.  
 Johnson Nephi, general merchandise  
 Kanab Co-operative Mercantile & Manufacturing Association, general mdse  
**YOUNG B L**, postmaster

**KANARRAVILLE.**

KANE COUNTY. A post-office; 23 miles north of Toquerville.  
 Berry W S, pres Co-operative shepherd  
 Pollock S, justice of peace and blacksmith  
**ROUNDY W W**, seo Kanarra Co-operative Store and postmaster

**KANOSH.**

MILLARD COUNTY. A post-office; 15 miles south of Fillmore City.  
 Bement & Roberts, lumber  
 Charlaworth John, saloon  
 Crane Charles, woolgrower and stock-dealer  
 Crane George, painter  
**GREENER THOMAS R.** postmaster  
 Halsey W A, saddlery and harness  
 Hunter Wm, general merchandise  
 Kanosh Co-operative, general merchandise, H Anderson supt  
 Kanosh Sheep Herd, Hans Christensen supt  
 Mills Wm, contractor  
 Nadaanl Albert, furnituro  
 Paxton A, stock dealer  
 Penney Wm, architect and builder  
 Ramsay John, physician  
 Robinson Peter, cooper  
 Ross J A, stock raiser

**KAYSVILLE.**

DAVIS COUNTY. A post-office, on the Utah Central R. R., 16 miles from Ogden and 21 miles from Salt Lake. Population 1,187.  
 Alder Alfred, blacksmith  
 Barton Joseph, county clerk  
 Bone William, bootmaker  
 Kaysville Co-operative Store, gen mdse  
 Major Wm D, flour-mill  
**STEWART & TINGEY**, general merchandise

**STEWART HYRUM**, postmaster  
 Stewart Wm, shoemaker  
 Weinel John, flouring-mills  
 Williams E A, general merchandise

**KELTON.**

BOX ELDER COUNTY. A post, express and telegraph office, on the Central Pacific R. R., 92 miles northwest of Ogden. Stago lines leading to points in Idaho, Oregon and Washington Territory connect with overland trains at this place. It is the shipping-point for Idaho and Wood River. Population 200.

Andrews & Bushinger (A B Andrews and John Bushinger), proprs Kelton House  
**BALDWIN G H**, chop house  
 Benard Louis, harnessmaker  
 Chaplon James, saloon  
 Conant Bros (E and H Conant), general merchandise  
 Conant E and H, proprs Depot Hotel  
 Conant Henry, postmaster  
 Depot Hotel, E and H Conant propr  
 Douelin J M, mgr W U and R R Tel Co  
 Hagar Fred, saloon  
 Holt Samuel, agt Bain Wagon  
 Howell Reese, general merchandise  
 Kelton House, Andrews & Bushinger proprs  
 Lewis Jacob, general merchandise  
 Loverin J W, hay yard and feed stable  
 Mallory B M, agt W, F & Co and U I and C Stage Line and druggist  
 McLaren & Young (D McLaren and J W Young), blacksmiths  
 Mercer & Pearce (T C Mercer and H W Pearce), saloon and hay yard  
 Moberry Wm, agt C P R R  
**MOORE J M**, barber  
 Reinhart J, general merchandise  
 Richling L V, harness and bootmaker  
 Toyer C W, saloon  
 Young & Goss (J W Young and W E Goss), Gem Saloon

**KINGSTON.**

PI UTE COUNTY. A post-office.  
 DeSands H E, carpenter and builder  
 Forristen R, gardener  
 King C, farmer  
 King J R, stock raiser  
 King T E, surveyor and millwright and postmaster  
 King V, school teacher  
 King Wm, gen mdse and mfr woolen goods  
 Knight J V, sheep raiser

MUTUAL LIFE INSURANCE CO., OF NEW YORK, A. R. FORBES, General Agent. 214 SANSOME ST., S. F.

HARDWOOD LUMBER, WHITE BROS. 13 & 15 Spear and 14 & 16 Spear St. M. F. Counter Tops, Kewel Posts, Balustrera

The "SEWING MACHINES" JOHN "SEWING MACHINES" No. 100 S. 1st St. Gen'l Agents, Cal.

**H. WACHHORST** invites Attention to his GENUINE  
STERLING SILVERWARE. **315 J St., Sacramento, Cal.**

Morrill H, tannery  
Peterson A, harnessmaker  
Smith Thomas, dentist  
Syrett E, watchmaker and jeweler  
Syrett Fred, miller  
Syrett R, bootmaker  
Warner M W, blacksmith  
Whittaker James, general merchandise  
Wiley James, justice of peace

**KOOSHAREM.**

SEVIER COUNTY. A post-office.  
Anderson J C, general merchandise  
Carlson Andrew, blacksmith  
Hatch Wm, general merchandise  
Jorgensen J G, cooper  
Linvik N, bootmaker  
Long L G, deputy county clerk, land  
agt, collector and agent for novelties,  
books and stationery  
Martinson P, carpenter  
Niswanger Wm, dairyman and stock  
raiser  
Olson H J, bootmaker  
Peterson F P, justice of peace  
Skoagard N C, carpenter  
Wright J H, dairyman

**LAKE POINT.**

TOOELE COUNTY. A post-office, 11 miles  
northeast of Tooele.  
Chapman Wm, saloon  
**JACOBS F D,** flour-mill  
Moss W F, general merchandise

**LEAMINGTON.**

MILLARD COUNTY. A post-office, on  
Utah Central R. R. 167 miles from  
Ogden and 130 miles from Salt Lake  
City.

**MORRISON GEORGE,** general mer-  
chandise and postmaster

**LEEDS.**

WASHINGTON COUNTY. See Silver Reef.

**LEHI CITY.**

UTAH COUNTY. A post-office, on the  
Utah Central R. R., 68 miles from  
Ogden and 31 miles from Salt Lake.

Cutler Thomas R, supt People's Co-op-  
erative Institution and notary public  
Darton Joseph & Son, gen mdse  
**EVANS DAVID,** postmaster  
Evans E, agent U C R R and telegraph  
operator

Hart John, physician  
Harwood Jas & Son, harness and saddles  
Lantenseck Peter, builder  
**PEOPLES' CO-OPERATIVE INSTI-  
TUTION,** T P Cutler manager  
Southwick Edward, bootmaker  
Thurman Samuel R, attorney-at-law  
Woodhouse A, gen mdse

**LEVAN.**

JUAB COUNTY. A post-office, 107 miles  
southwest of Salt Lake City.  
Aagaard N, stock raiser  
Bosh I, stock raiser  
Christensen C, tinmith  
Co-operative Mercantile Institution, E  
Taylor supt, gen mdse  
Edward C, stock raiser  
Hendrickson A, salt mfr  
Jacobson J, weaver  
Jacobson M, dairyman  
Jensen Carl, blacksmith  
Jensen C, carpenter  
Jorgensen O L, furniture  
Kofod Hans, carpenter  
Neilsen C C, shoemaker  
Ollorton Seth, weaver  
Peterson Erick, turner  
Peterson F A, machinist  
Peterson P C, wagonmaker  
**SHEPHERD J W,** notions and post-  
master  
Taylor E, stock raiser and supt Co-  
operative Institution  
Taylor M, stock raiser  
Thygerson P, gen mdse

**LITTLETON.**

MORGAN COUNTY. A post-office.  
Criddle Geo, justice of the peace and  
builder  
Giles John H, farmer, carpenter and  
wagonmaker  
Giles Joseph, blacksmith  
Handson & Madsen, saw and shingle-  
mill  
Hansen Christian, millwright and car-  
penter  
Hansen N O, carpenter  
Johnson Andrew, cabinetmaker  
**LITTLE J C,** postmaster, farmer and  
attorney  
Parkinson Mrs, gen mdse  
Smith Wm G, probate and county judge  
Thompson W P, painter  
Tucker Charles, saw-mill  
Whitear Eli, gen mdse

**LOA.**

PI UTE COUNTY. A post-office.

**CONKLIN BROS. - CARPET BEATING & RENOVATING WORKS, 333 GOLDEN GATE AVENUE (TYLER ST.) S. F.**

**JOE POHEIM, THE TAILOR, 724 Market and 203 Montgomery Streets, S. F.**

**ALLRED A J**, general merchandise and postmaster  
 Fredericksen E, bootmaker  
 Morrell Wm W & S W, saw-mill  
 Stoddard R J, saw-mill  
 Taylor Wm, carpenter

**LOGAN.**

**CACHE COUNTY.** A post-office. Is the county seat of Cache County, 58 miles from Ogden, on the line of the Utah and Northern R. R.; has a population of 4,000. Situated on the east side of the valley, in one of the most delightful spots in that section, and commands an extensive view. With its beautiful homes, its delightful climate and fertile soil, and its superior facilities for transportation, it is at once made an attractive place. Bear River is a beautiful stream, from which great numbers of the funny tribe are annually taken, while the mountains afford excellent sport for shooting.

Adams James, supt water works  
 Allen A A, selectman of Hyrum  
 Ash John, gun and locksmith  
 Ballif S F (S F Ballif & Co)  
 Ballif S F & Co (S F Ballif and John T Caine Jr), groceries  
 Ballif S L, county treasurer  
**BARBER GEORGE AND ALONZO G** (George Barber & Son), Main  
**BARBER GEORGE & SON** (George and Alonzo G Barber), wagons and machinery, Main  
 Bassett Wm E, city recorder  
 Bearby Mrs J, physician  
 Behle W H, physician  
 Bench John, painter  
 Benson Geo T, assessor and collector  
 Blanchard J R, Logan House  
 Bowring H E, harness and saddles  
 Brown Mrs J H, boarding-house  
**BROWN J H Jr** (J H Brown & Son), 2d  
**BROWN J H & SON**, steam marble works, 2d  
**BUDER WILLIAM**, watchmaker and silverplater, 3d  
**BURTON WILLIAM G**, bakery, 3d  
**CACHE VALLEY HOUSE**, Paul Cardon proprietor, 3d  
 Caine John T Jr (S F Ballif & Co) and supt public instruction  
 Campbell & Morrell (R S Campbell and Joseph Morrell), boots, shoes and gents' furnishing goods  
 Campbell R S (Campbell & Morrell) and mayor  
 Cannon Carl T, tailor  
 Card C W and C O (Central Mill Co)

**CARDON PAUL**, proprietor Cache Valley House, 3d  
**CARDON T B** (Cardon & Thatcher), Main  
 Cardon T B, photographer and notions  
**CARDON & THATCHER** (T B Cardon and A D Thatcher), watchmakers and jewelers, Main  
 Central Mill Co (W B Preston, C W and C O Card and Wm D Hendricks)  
 Clements S W, blacksmith  
 Crockett W A, bill poster  
 Croft Robert, master mechanic  
 Crookston N W, sheriff  
**CUMMINGS B F**, editor "Utah Journal," Main  
 Curtis E M, chief fire department  
**CURTIS EDWIN M**, stoves and tinware, Main  
 Davis A O, operator W U Tel Co  
 Demers Mrs J E, ladies' furnishing goods  
 Doddridge W B, supt U & N R R  
 Earl Jacob, restaurant  
 Edson J A, train dispatcher  
**EDWARDS MRS A**, millinery and fancy goods, 3d  
 Edwards H, groceries  
 Farnes Ebenczer, meat market  
**FARNES E** (Farnes & Thain), 1st South  
 Farnes Matthew H, stoves and tinware  
**FARNES & THAIN** (E Farnes and J T Thain), meat market, 1st South  
**FARE AARON**, manager Logan Branch Z C M I, cor Main and 3d  
 Fannesbeck Christian, bootmaker  
**4TH WARD CO-OPERATIVE INSTITUTION**, C B Robbins manager, Main  
**FRANK CHARLES**, banker and commercial attorney, Main  
 Gale Mrs Mary, dyeing and cleaning works  
 Gardon & Thatcher, furniture, and watches and jewelry  
**GARFF C** (Lundberg & Garff), Main  
 Goddard Joseph, sec U O Foundry, Machine and Wagon Manufacturing Co  
 Goodwin Bros (Wm, Fred, Chas, George and James Goodwin), gen mdse and dealers in live stock  
**GREAVES JOHN C** (Greaves & Nelson), Depot  
**GREAVES & NELSON** (John C Greaves and T W R Nelson), general merchandise, Depot  
 Groesbeck J B (J D Groesbeck & Co)  
 Groesbeck J D (J D Groesbeck & Co)  
 Groesbeck J D & Co (J D and J B Groesbeck and A M Montierth), druggists  
 Hammond J J, books and stationery  
 Hammond James T, clerk of county court and recorder

**SUN INSURANCE CO., 415 CALIFORNIA STREET, SAN FRANCISCO.**

1288

Utah—Logan.

H. WACHHORST'S Selection of JEWELRY is the finest in the State No. 315 J St., Sacramento, Cal.

Hammond M D, probate judge  
 Hanson Edward, county surveyor  
 Hanson Olof, tailor  
 Hatch H E, agt U & N Rly and express  
 sgt  
 Hayball George S, general merchandise  
 Hendricks & Ricks (Wm D Hendricks  
 and T E Ricks), Deseret Mills  
 Hendricks Wm D (Hendricks & Ricks)  
 Hymers George, city treasurer  
**JACOBSEN F & I** (F Jacobsen & Son),  
 Main  
**JACOBSEN F & SON** (F and I Ja-  
 cobsen), blacksmiths, Main  
 James David, pumps  
 James Mrs Emeline, millinery and fancy  
 goods  
**JEFFENSEN N P**, general merchandise,  
 Main  
 Jenkins David, general merchandise  
 Jenkinson Noah, furniture  
 Johnson Carl C, music store  
 Kirkham R, photographer  
 Knowles Mrs Betsey, Railroad Boarding  
 House  
 Lamoreaux D B, druggist and physician  
 Lamoreaux Mrs N M, millinery  
 Larsen C, city sexton  
 Larsen Ole (Larsen & Petersen)  
 Larsen & Petersen (Ole Larsen and A  
 Petersen), bootmakers  
 Larson Frank, agt for White Sewing  
 Machines  
 Leishman James A, justice of peace  
 Lewis B M, pres Logan U O Foundry,  
 Machine and Wagon Mfg Co  
 Lewis David, photographer  
 Lindquist N A, furniture  
**LOGAN BRANCH Z C M I**, Aaron  
 Farr manager, cor Main and 3d  
 Logan House, J R Blanchard  
**LOGAN U O FOUNDRY, MA-  
 CHINE AND WAGON MFG CO**,  
 Joseph Wilson superintendent, B M  
 Lewis president  
**LUNDBERG G** (Lundberg & Garff),  
 Main  
**LUNDBERG & GARFF** (G Lundberg  
 and G Garff), sash and door factory,  
 Main  
 Martineau James H, civil engineer  
 Martineau L R, assessor and collector  
 Mattison L B (Paine & Mattison)  
 Maughan W W, prosecuting attorney  
 McAlister & Son (C H and J A McAlis-  
 ter), saddles, harness and sewing ma-  
 chines  
 McD Bleecker Rev Pierre, clergyman  
 (Episcopal)  
 Meley J W, plasterer  
 Merrill Franklin, agt Singer Mfg Co  
 Montieth A M (J D Groesbeck & Co)  
 Morehead P T, selectman of Smithfield  
 Morrell Jos (Campbell & Morrell)

**NELSON T W R** (Greaves & Nelson),  
 Depot  
 New York Store, R M Wilkinson mgr,  
 dry goods  
 Nibley Charles W, mgr U O Store  
 Nielson Peter A, general merchandise  
 Nielson Wm, cigars and tobacco  
**NORCROSS W S**, physician, Main  
 Ormsby O C (Ormsby & Riter), physi-  
 cian  
 Ormsby & Riter (O C Ormsby and B F  
 Riter), druggists  
 Paine & Mattison (J E Paine and L B  
 Mattison), agts agricultural impl'ts  
 Paine J E (Paine & Mattison)  
 Palmer Mrs Jane, millinery and dress-  
 making  
 Parks Rev C M, clergyman (Presbyte-  
 rian)  
 Parry Misses L & M, Parry Millinery  
 Store  
 Partington Wm E, justice of peace  
 Peacock George, ice cream saloon  
 Petersen A (Larsen & Petersen)  
 Peterson P O, second-hand clothing  
 Pierce Elijah F, basket mfr  
 Preston W B (Central Mill Co)  
 Pringle Robert, sewing machine agt  
**READING W M**, (Reeder & Reading),  
 Main  
 Reed John F, general mdse  
**REEDER & READING** (Robert  
 Reeder and Wm Reading), meat mar-  
 ket, Main  
**REEDER ROBERT** (Reeder & Read-  
 ing), Main  
 Rees David, livery and feed stable  
 Resor Wm & Co, stoves  
**RICKS BROS** (Hyrum and T E Ricks),  
 groceries and shooting-gallery, Main  
**RICKS HYRUM** (Ricks Bros), Main  
 Ricks Joel Jr, selectman  
 Ricks Thomas E (Hendricks & Ricks)  
**RICKS THOMAS E JR** (Ricks Bros),  
 Main  
 Riter B F (Ormsby & Riter)  
**ROBBINS C B**, manager 4th Ward  
 Co-operative Institution, Main  
 Shirley Mrs Margaret A, postmistress  
 Squires J F & Co (J F and Walter  
 Squires), barbers  
 Squires J F and Walter (J F Squires &  
 Co)  
 Sweitzer Jacob, blacksmith  
 Taylor A B, attorney  
**THAIN JOHN T** (Farnes & Thain),  
 1st South  
**THATCHER A D** (Cardon & Thatch-  
 er), Main  
 Thatcher George W (Thatcher & Sons)  
 Thatcher Moses (Thatcher & Sons)  
 Thatcher & Sons (Moses and George W  
 Thatcher), Union Flouring Mills  
 Thomas John, tailor

The "ROYAL ST. JOHN" SEWING MACHINE, No. 50 McComb Street, Main Floor, Sacramento, Cal.

CALVIN NUTTING & SON, 227 MAIN STREET, SAN FRANCISCO, Iron Doors, Bank Vaults, Etc.

Best  
 Libe  
 HARD  
 The "ROYAL ST. JOHN" SEWING MACHINE, makes the BEST FITTING Clothes in the State.

Utah—Logan.

1289

Toombs Wm, roadmaster U & N Ry  
Turner Frederick, mgr Zion's Board of  
Trade  
United Order Manufacturing and Build-  
ing Co, Charles W Nibley business  
manager  
"UTAH JOURNAL," B F Cummings  
editor, Main  
UTAH JOURNAL PRINTING  
AND PUBLISHING CO, publishers  
"Utah Journal"

U O Foundry, Machine and Wagon Mfg  
Co, Joseph Wilson mgr  
Wilkinson R M, mgr New York Store  
WILSON JOSEPH, superintendent  
Logan U O Foundry, Machine and  
Wagon Manufacturing Co, Main  
Zion's Board of Trade, Frederick Turner mgr  
Zion's Co-operative Mercantile Institu-  
tion, carpets

GEO. BARBER & SON,

MAIN STREET, LOGAN, UTAH,

General Produce and Commission Merchants,  
Buy and Sell Fruit, Grain and Vegetables.

We also handle the Celebrated

SCHUTTLE & COOPER WAGONS

And will keep on hand a good supply of Wagon Timber, Iron Bolts, etc.



WM. BUDER,  
Watchmaker & Jeweler,

THIRD STREET,  
Between Main and Washington,  
LOGAN, UTAH.

GOLD AND SILVER PLATING

Done on Short Notice.

Work Done Neatly and Promptly. All Work Guaranteed.

CACHE VALLEY HOUSE

Third Street, bet. Main and Washington, Logan, Utah.

Best Hotel North of Ogden. Terms, \$1.50 & \$2.00 per day.  
*Meals and Beds, Fifty Cents each.*

Good Table and Attentive Waiters.

Liberal Rates given to Boarders by the Month or Week.

PAUL CARDON, Proprietor.

HARDWOOD LUMBER, WHITE BROS., 13 & 15 Main and 14 & 16 Spear  
St., S. F. Black Walnut, Spanish Cedar, Veneers.

JOE POHEIM, THE TAILOR, makes the BEST FITTING Clothes in the State.

MUTUAL LIFE INSURANCE CO, OF NEW YORK, F. S. WINSTON, Pres. CHEAPEST AND BEST. See Adv. Page.

ROYAL ST. JOHN" SEWING MACHINE, No. 30 Hayward Street, San Francisco, Cal.



# GARDON & THATCHER.

## WATCHES, CLOCKS, JEWELRY,

### SILVER AND PLATED WARE.

*OPTICAL GOODS, Etc., Etc.*

### Furniture Upholstered,

### Mouldings and Frames,

### OIL PAINTINGS, ENGRAVINGS,

*Etc., Etc., Etc.*

LOGAN CITY, UTAH.

## N. P. JEPPESEN,

—DEALER IN—

### Dry Goods, Groceries,

### BOOTS and SHOES, HATS, CAPS,

—AND—

### GENT'S UNDERWEAR.

MAIN STREET, LOGAN, UTAH.



PIONEER

### Steam Marble Works of Utah.

J. H. BROWN & SON,

### Stone and Marble Cutters.

### Monumental Stone Cutting.

*Cemetery Work a Specialty.*

### Dealers and Importers in Marbles.

*Also, Contractors and Builders.*

LOGAN, . . . . . UTAH

**LUNDBERG & GARFF,  
DOOR AND SASH  
FACTORY,  
Cor. Main and First Streets,  
LOGAN, UTAH.**

**Special Inducements Given to Dealers.**



**SOLE AGENTS IN UTAH FOR  
Rubber Roofing and Slate Roofing Paints.**

**All Grades of Native and Imported Lumber.  
LATH AND SHINGLES  
AT COMPETING PRICES.**

**Planing in all its Varieties done with Dispatch.**

**Parties Desiring to build will find it to their  
Advantage to Consult.**

**Correspondence Solicited. Estimates Furnished.**

# THE U. O. FOUNDRY

Machine and Wagon Manufacturing Co.,

**LOGAN, CACHE CO., UTAH,**

MANUFACTURE

Saw and Shingle Mills, Feed Cutters, Horse Powers, Wood Turning Lathes, Brass and Iron Castings, Etc., Etc.

## HORSESHOEING A SPECIALTY.

AGENTS FOR THE

Bain Wagon, Oliver Chilled and Moline Plows, Champion Mowers and Pitt's Threshers, etc.

Special Attention given to Repairs in Blacksmith, Machine and Wagon Departments.

**JOSEPH WILSON, Manager.**

**B. M. LEWIS, President.**

## LOGAN BRANCH

# Zion's Co operative Mercantile Institution

IMPORTERS, JOBBERS, AND RETAIL DEALERS IN

## ALL KINDS OF GENERAL MERCHANDISE!

We are "Headquarters" in Northern Utah and Southern Idaho on Grain, Butter, Eggs, and General Produce.

Prices Furnished on Application.

**AARON FARR, - - - Manager.**

JOE POHEIM, THE TAILOR, 724 Market and 203 Montgomery Streets, S. F.  
SAN  
the  
2,000  
Salt  
tion.  
white  
cinity  
build  
which  
of the  
Anders  
Andre  
Barton  
Braith  
Buchan  
Bybee R  
Carlson  
Carlson  
Christen  
Co-oper  
Cramer  
Davis H  
Fol-om  
FOX &  
FOX E  
Goldbra  
Greco E  
Hall R,  
Kenner F  
HARDW

**JOE POHEIM, THE TAILOR, 724 Market and 203 Montgomery Streets, S. F.**

# Thos. X. Smith, Pres't 4th Ward Co-op.,

Under the management of C. B. ROBBINS, who will make it an object for all wanting  
**Anything in the way of General Merchandise to call on him**  
**At the 4th Ward Co-op.,**  
 Main Street, Half a block North of E. C. M. I.  
**LOGAN, . . . . . UTAH.**

☞ Highest Market Price paid for Wool and all kinds of Produce.

## THE UTAH JOURNAL,

is published every Tuesday and Friday evening. The JOURNAL is

The Official Paper of Cache County,

Representing the general interests of the northern portion of Utah and the adjacent parts of Idaho and Wyoming. A live, independent, progressive, reliable newspaper, with a large and daily increasing circulation, and the

**Best Advertising Medium**

in the region.

Utah Journal Printing and Publishing Co.  
 Logan City, Utah.

## MANTI.

**SAN PETE COUNTY.** A post-office; the county seat; has a population of 2,000 souls. It is 133 miles from Salt Lake City in a southerly direction. The vast deposits of beautiful white sandstone in the immediate vicinity supply all the demands for building material of that character, of which a majority of the buildings of the city have been constructed.

- Anderson Wm, blacksmith
- Andreason M C, carpenter and builder
- Barton W K, painter
- Braithwaite R, boots and shoes
- Buchanan J, carpenter and builder
- Bybee R L, agricultural implements
- Carlson C F, boots and shoes
- Carlson G E, boots and shoes
- Christensen J, cabinetmaker
- Co-operative Lumber Co
- Cramer C, cabinetmaker
- Davis H, physician
- Folom W H, architect
- FOX & CO,** general merchandise
- FOX E W,** postmaster
- Goldbrausen Lars, blacksmith
- Greco E S, tinsmith
- Hall R, builder
- Kenner F R, physician

- Kjar L C, harness and saddlery
- Ladies' Co-operative Store
- Lowery John, furniture, hides, wool, etc
- Madsen Chr, carpenter and builder
- Manti Co-operative Association
- Parsons H, carpenter and builder
- Perry W H, druggist
- Peterson S F, painter
- Snow Geo, attorney-at-law
- Snow W S, hotel
- Tuttle & Co, general merchandise

## MARYSVALE.

**PI UTE COUNTY.** A post-office, 14 miles south of Monroe, Sevier County.

- Harwood, Winager & Co, gen mdse
- Jones W L, saloon and druggist
- LISONBEE H D,** general merchandise and postmaster
- Smith M, grocer and saloon
- Timoney E MoB, grocer and saloon
- Woodhouse C C, clothing

## MAYFIELD.

**SAN PETE COUNTY.** A post-office, 11½ miles south of Manti. Population 340.

- CHRISTIANSEN JOSEPH,** superintendent Mayfield Co-operative Mercantile Institution
- Loveridge John T, stock raiser
- Madsen Christian, stock raiser
- MAYFIELD CO-OPERATIVE MERCANTILE INSTITUTION**
- Whitlock James H, stock raiser
- Williams Samuel M, postmaster

## MEADOW.

**MILLARD COUNTY.** A post-office, 8 miles south of Fillmore City, the county seat.

- Greenhalgh A, hotel

**HARDWOOD LUMBER,** WHITE BROS. 12 & 15 Main and 14 & 16 Spear St. S. F. Best Stock, Oak Plank and Timber.

**MUTUAL LIFE INSURANCE CO., OF NEW YORK. ECONOMICAL MANAGEMENT. CAREFUL SELECTION OF RISKS.**

**H. WACHHORST, Importer Fine Watches, Jewelry, Silverware, Precious Stones, etc. 315 J St., Sacramento, Cal.**

**ODD FELLOWS' SUPPLIES, Flags, Banners, etc., at NORCROSS & CO., Masonic Temple, No. 6 Post Street, S. F.**

1294

Utah—Meadow—Monroe.

**STOTT E.**, postmaster  
Stott W H, supt Co-Operative Store,  
general merchandise

**MEADOWVILLE.**

RICH COUNTY. A post-office.  
**MOFFAT D.**, postmaster

**MENDON.**

CACHE COUNTY. A post-office, situated  
on the Utah and Northern Ry, 51 miles  
northwest of Ogden. Population 658.  
The town draws its support from ag-  
riculture, fruit and vegetable grow-  
ing.

Co-operative Store  
Danielson Wm, blacksmith  
Donaldson John, postmaster  
**GUNNELL FRANK.** agent U & N  
Railway  
Paul Bros, builders and furniture  
Sheldon John, blacksmith

**MIDDLETON.**

WASHINGTON COUNTY. Post-office Silver  
Reef.  
**MACDONALD A J & SON.** wine man-  
ufacturers

**MIDWAY.**

WASATCH COUNTY. A post-office, 4  
miles west of Heber, county seat.  
Alexander A J, saw-mill  
Blood M, planing-mill  
Bonner Geo, flour-mill  
Epperson S H, hotel  
Huben John, justice of the peace  
Olsen H, blacksmith  
Sonderagen John, mason and plasterer  
Springer N C, notary public  
**VAN WAGONEN D.** saw, flour, shing-  
le and planing-mills, postmaster and  
superintendent Midway Co-operative  
M I Store  
Watkins John, saw-mill  
Wootton A, school teacher and supt  
county and district schools

**MILFORD.**

BEAVER COUNTY. A post and express  
office, on the Utah Central R. R.,  
263 miles from Ogden.  
Bailey J M, physician  
Smithson Mrs M P, hotel

**MILLVILLE.**

CACHE COUNTY. A post-office, 4 miles  
south of Logan.  
Biglow J O, postmaster  
Jessup Thomas & Bros, gen mdse  
**YEATES GEO & SON.** general mer-  
chandise

**MINERSVILLE.**

BEAVER COUNTY. A post-office, 16  
miles southwest of Beaver, and 17  
miles south of Milford. Population  
475.  
Barker W, hotel and baths  
Carter Luther, carpenter and furniture  
Carter W J, general merchandise  
Clayton R, blacksmith  
Craff B L, blacksmith  
**DUPAIX J H.** postmaster  
Gilliers & Co, gen mdse  
Lessing Louis, hotel  
Lightner John H, carpenter  
Utah Co-operative Association, J H  
Dupaix mgr, gen mdse and liquors  
Wood Wm, supt Co-operative Store

**MOAB.**

EMERY COUNTY. A post-office.  
**PEIRCE W A.** postmaster  
Pritchard Thomas M, hay and grain  
Pritchett Wm D, merchant  
Shafer J H, stock dealer  
Stewart R H, gen mdse  
Taylor L S, stock dealer  
Taylor Norman, grist and saw-mill  
Wilson A G, grist and saw-mill

**MONA.**

JUAB COUNTY. A post-office, 83 miles  
southwest of Salt Lake City, and 8  
miles north of Nephi, county seat.  
Co-operative Store, gen mdse  
Ellertsen John, gen mdse  
Haws John, bishop  
**JOHNSON G W.** seedsman and post-  
master  
Newell Orris, justice of peace  
Newton Wm, mgr Co-operative Store  
Williams E W, carpenter, painter, and  
justice of peace

**MONROE.**

SEVIER COUNTY. A post-office, 11 miles  
south of Richfield.  
Anderton Bros, gen mdse and liquors  
Andrasen O C, bootmaker  
Bates N J, musical instruments

**CONKLIN BROS.. CARPET BEATING & RENOVATING WORKS, 333 GOLDEN GATE AVENUE (TYLER ST.) S. F.**

**PIONEER IRON WORKS, CALVIN NUTTING & SON, Proprietors. Established 1848. 227 Main Street, S. F.**

**JOE POHEIM, THE TAILOR. Suits made to order from \$20. 203 Montgomery & 724 Market**  
MON  
U  
L  
W  
Beck  
Clark  
Fran  
cou  
**FRY**  
Zio  
tut  
Good  
Heine  
Hunte  
Mason  
**MET**  
Murph  
Parkin  
Porter  
Smith  
Smith  
Taggar  
Tonks  
Tucker  
Store  
Turner  
Welch  
city r  
William  
William  
Worlton  
**HARDY**

**JOE POHEIM, THE TAILOR.** Suits made to order from \$20. 203 Montgomery & 724 Market.

Bertieson & Sons, flour-mills  
Bowman J W, blacksmith  
Hoops Benjamin, barber  
Hunt Thomas, saw-mill  
Johnson M, attorney-at-law  
Jones Walter, general merchandise  
Larson E M, harness and saddlery  
Lungquist F, bootmaker  
Madsen S, general merchandise  
**McGARTHY J H**, liquors and post-master  
Pates N J, musical instruments  
Powlson & Co, furniture  
Sargent Jacob, blacksmith  
Simmonson S, hotel and farm imple-ments  
Sorenson R, tinsmith  
Tuft H, hotel  
Warsburn A, books and stationery  
Z C M I, general merchandise

**MONTEZUMA.**

SAN JUAN COUNTY. A post-office.

Ducket & Co, mining  
Mitchell H L, Indian trapper  
Price J G, trader  
Wheeler Ed, trader

**MORGAN CITY.**

MORGAN COUNTY. A post-office on the Utah Central Ry, 6 miles from Salt Lake and 43 miles from Ogden; on Weber River. Population 450.

Beckman Bros, liquors  
Clark Ezra T, flour-mills  
Francis Samuel, attorney-at-law and county recorder  
**FRY R**, mayor and superintendent Zion's Co-operative Mercantile Institution, general merchandise  
Goodrich George A, sheriff  
Heiner Bros, stock raiser  
Hunter Edward W, surveyor  
Mason James H, supt of schools  
**METTLER L M**, postmaster  
Murphy G M, blacksmith  
Parkinson P, general merchandise  
Porter R, prosecuting attorney  
Smith W G, probate judge  
Smith & Rock, masons and builders  
Taggart George H, wagonmaker  
Taggart & Hinman, flouring-mills  
Tonks Wm, blacksmith  
Tucker James, supt Co-operative Shoe Store  
Turner Charles, lime  
Weloh T R G, sewing machines and city recorder  
Williams D, lime kiln  
Williams J, general merchandise  
Worlton James T, county coroner

**ZION'S CO-OPERATIVE MERCANTILE INSTITUTION,** R Fry manager, general merchandise

**MOUNT PLEASANT.**

SAN PETE COUNTY. A post-office, 21 miles northeast of Manti.

Beauman A J F, furniture  
Bee Hive Co-operative Mercantile Store,  
Geo Farnsworth supt, gen mdse  
Bjelkie C J, boots and shoes  
Farnsworth George, supt Bee Hive Co-operative  
Larson L, supt Co-operative Tannery  
Madsen Andrew, supt Mount Pleasant Z C M I  
Madson Neils, news agent  
Mount Pleasant Z C M I, Andrew Madsen supt, gen mdse  
Neilson S J, general merchandise  
Page & Hall, attorneys-at-law, collectors, etc  
**PAGE J**, postmaster  
Prichett L F, gen mdse  
Rolph Bros, general merchandise  
San Pete Co-operative Mercantile Institution, A Wall supt, gen mdse  
Wall A, supt San Pete Co-operative Store  
Zabriskie Wm, attorney-at-law

**NEPHI.**

JUAB COUNTY. A post-office on the Utah Central Ry, 14 miles from Juab and 91 miles from Salt Lake.

Bryan W A C, assessor and collector  
Chalmers A, wines and liquors  
Foote Chas, general merchandise  
Foote Cyrus, Union Hotel  
Goldsbrough Mrs, millinery and notions  
Goldsbrough H, propr Nephi House  
Grover Joel, supt Nephi Co-operative Store and probate judge  
Hague A, county recorder  
Hawkins Jas, general merchandise  
Hyde & Whitmore, gen mdse  
May W R, attorney-at-law  
Nephi Co-operative Store, gen mdse  
Ostler J C, harness, saddlery, etc  
**SCHOFIELD T J**, sheriff and post-master  
Taylor Elmer, gen mdse and liquors  
Williams E H, general merchandise

**NEW HARMONY.**

KANE COUNTY. A post-office, 24 miles northeast of Toquerville, the county seat.

**INSURE IN THE SUN INSURANCE CO., IT HAS THE SHORTEST & SIMPLEST FORM OF POLICY.**

333 GOLDEN GATE AVENUE  
CONKLIN BROS.. CARPET BEATING & RENOVATING WORKS,

**H. WACHORST'S** Selection of JEWELRY is the Finest in the State. **No. 315 J St., Sacramento, Cal.**

**LOUIS BRAVERMAN & CO.,** Successors to **Braverman & Levy, JEWELERS,** 119 Montgomery Street, S. F.

1296

Utah—New Harmony—Ogden.

**CO-OPERATIVE STORE,** general merchandise  
**PACE W D,** manager Co-operative Store  
**TAYLOR MARY A,** postmistress  
**Wanger C,** bootmaker

### NEWTON.

**CACHE COUNTY.** A post-office, 12 miles northwest of Logan.

**Barker J H,** butter and eggs  
**Beck J N,** painter and artist  
**Bensen Peter,** carpenter  
**Bigby W F,** lumber  
**Clark Amos,** blacksmith  
**GRIFFIN W H,** superintendent Newton Co-operative Store  
**Newton Co-operative Store,** **W H Griffin** supt  
**Sorensen Hans,** bootmaker

### OAK CITY.

**MILLARD COUNTY.** A post-office, 28 miles north of Fillmore City.

**Anderson Peter,** supt Co-operative Store  
**Jansen Wm,** general merchandise  
**Lyman Bros & Roper,** lumber  
**Overson —,** blacksmith  
**Partridge T,** lumber  
**ROPER H,** postmaster

### OGDEN.

**WEBER COUNTY.** A post, express and telegraph office; is the county seat and has a population of about 7,000.

The eastern terminus of the Central Pacific R. R., western terminus of the Union Pacific R. R. and northern terminus of the Utah Central R. R. and the southern terminus of the Utah and Northern Railway, which railroads contribute very materially to its support, although the agricultural, mining and manufacturing interests are an important factor in the growth and prosperity of this young city. It is well laid out; its streets wide and regular and lined with beautiful shade and ornamental trees. The houses are mostly built of brick and many of them fine specimens of architectural skill. Its schools are numerous and generally well attended, while all the religious sects are represented. In point of morality the city of Ogden will compare favorably with any in the West or East. The hotel accommodations are good.

The Chamberlin House, on 5th Street near the Depot, is a good hotel and its

charges moderate; while the Junction City Hotel is centrally located to the business part of the city, is well kept and its prices reasonable. A fine brick hotel is being erected on the corner of 5th and Main Streets, to be called the Brown Hotel. The bank of Harkness & Co. is doing a large business, which is increasing with the growth of the place. There are other banks in the city. The newspapers are two—"The Pilot" and "The Ogden Herald," both bright and enterprising papers, and look well to the interest of this section of country. Ogden has a flouring and woolen mill and several planing-mills, lumber yards and extensive agricultural implement houses, which prove a striking feature of the mercantile business. There is said to be an abundance of good ore, lime and coal on the line of the railroad, and within a short distance of the city. Ogden, with its railroad and manufacturing facilities, has a bright future before it, and is destined to become a city of importance.

**Adams L B** (Guthrie, Dooly & Co)  
**Adams L B** (L B Adams & Co)  
**Adams L B & Co** (L B Adams, W M Rant and C A Mohrhardt), grain and produce  
**Adkinson Rev A D,** clergyman (Methodist)

**Alexander Daniel,** notary public  
**Allen James,** gen mdse  
**Allen J X,** physician  
**ANDERSON E H,** business manager "Ogden Herald"

**Anderson P,** merchant tailor  
**Ashby Thomas,** boots and shoes  
**BALLINGER A** (Felshaw, Browning & Ballinger), Main

**BANKS G M,** Nevada Saloon, 4th  
**Barrett P J,** attorney-at-law and notary public

**Baxter J** (Harrocks & Baxter)  
**BEARDSLEY M H,** propr Union Depot Hotel  
**Beatty John Jr,** agt Resd, Jones & Co  
**BECKWITH GEORGE G,** proprietor Junction City Hotel, cor Main and 5th

**BEEBEE W S,** dentist  
**Bolnap Hyrum,** assessor and collector  
**Biel Mathias,** dry goods and meat mkt  
**BISHOP JOHN H** (Driver & Bishop), 4th

**Blackwell C & Co** (C Blackwell), carpenter and builder  
**Bond H M** (H M Bond & Co)  
**Bond H M & Co** (H M Bond and A G Harris), wholesale grocers and fruits  
**Bornstein Charles** (Bornstein & Pellans),

THE "NEW REMINGTON" AND "ROYAL ST. JOHN" SEWING MACHINES, No. 30 Second Street, San Francisco, Cal.

**CALVIN NUTTING & SON,** GILDERS, JAIL AND FENCE WORK, 227 Main Street, San Francisco.

For THE BEST FITTING SUIT OF CLOTHES go to JOE POHEIM, the Tailor

For THE BEST FITTING SUIT OF CLOTHES go to JOE POHEIM, the Tailor.

<p>Bornstein &amp; Pellens (C Bornstein and W Pellens), cigars and tobacco                  Bowring Mrs Marion, millinery  <b>BOYLE J &amp; CO</b> (J Boyle), furniture, Main                  Brennan W P, agt W, F &amp; Co                  Broom John, propr Broom Hotel                  Brown James M, jailer                  Brown Wm, sheriff                  Browning Bros (J M and M S Browning), gunsmiths                  Browning J M and M S (Browning Bros)  <b>BROWNING J W</b> (Felschaw, Browning &amp; Ballinger), Main                  Bruesch George, saloon                  Bucher George, saloon                  Buer Mrs Lizzie, millinery  <b>BURTON, HERRICK &amp; WHITE</b>                  (W W Burton, L J Herrick and B White), general merchandise, grain and agricultural implements, 4th  <b>BURTON W W</b> (Burton, Herrick &amp; White), 4th  <b>BUSWELL W A</b> (Potter, Duryea &amp; Co), cor Main and 5th                  Canfield Israel, sexton                  Carhanan John D, physician                  Carr B J, watchmaker                  Carroll Wm, Pioneer Livery, Feed and Sale Stable                  Cederstrom M, tailor  <b>CHAMBERLIN HOUSE</b>, George W Lashus proprietor, 5th                  Chambers Chas, groceries and bakery                  Chambers J G, books, stationery and notions                  Chandler George, meat market                  Child Austin W (W G Child &amp; Son)                  Child W D, hardware and stoves                  Child W G (W G Child &amp; Son)                  Child W G &amp; Son (W G and Austin W Child), dry goods                  Chubbuck Mrs C A, lodging-house                  Clark Joseph &amp; Co (Joseph Clark), Ogden Steam Flouring-Mill  <b>CLAYTON J J</b> (Clayton &amp; Scott), 4th  <b>CLAYTON &amp; SCOTT</b> (J J Clayton and H J Scott), saloon, 4th                  Coker W L, boarding                  Coleman Sylvanus, mining expert                  Collins Mrs John, furnished rooms  <b>COLLINS RICHARD</b>, proprietor                  Globe Hotel, cor 5th and Young                  Condon A S, physician                  Cordon John, gen mdse                  Corkish John, agt Continental Coal Co                  Crawshaw &amp; Wilson (Luke Crawshaw and G Wilson), gen mdse                  Crawford &amp; Wilson, gen mdse                  Crawshaw Luke (Crawshaw &amp; Wilson)  <b>CROSS BROS</b> (C W and A J Cross), harnessmakers, wholesale and retail, Main  <b>CROSS C W &amp; A J</b> (Cross Bros), Main</p>	<p>Crosaley James, groceries                  Curtiss F H (Funge &amp; Curtiss)                  Cushman Rev P M, pastor Catholic Church                  Dart John, root beer                  Dee &amp; Horn (J L Dee and C Horn), the Mint Saloon                  Dee J L (Dee &amp; Horn)                  Dee John M, Dexter Livery Stable                  Dee Miss Rose, millinery                  Dee Thos D, assessor and collector                  Dee Thos, varieties                  Dooly R M (Guthrie, Dooly &amp; Co)                  Douglass G B, blacksmith                  Doxey Thos, water master  <b>DRIVER &amp; BISHOP</b> (Jesse J Driver and J H Bishop), druggists, 4th                  Driver Geo W (Wm Driver &amp; Son)  <b>DRIVER JESSE J</b> (Driver &amp; Bishop), 4th                  Driver John, physician                  Driver Wm (Wm Driver &amp; Son)                  Driver Wm &amp; Son (Wm and Geo W Driver), wholesale and retail druggists                  Dunham A (Dunham &amp; Kiesel)                  Dunham &amp; Kiesel (A Dunham and J Kiesel), groceries  <b>DURYEA W F</b> (Potter, Duryea &amp; Co), cor Main and 5th                  Dyer Mrs Mary J, dressmaker  <b>ECCLES DAVID</b>, lumber, doors and sash                  Eccles John H, wood turner                  Eklund C A, merchant tailor                  Eldredge H S, pres First National Bank                  Emerson A C, clerk first district court                  Emerson P H, judge first district court                  Emmett &amp; Farley (A Farley and Wm Emmett), blacksmiths                  Emmett Thomas, soda factory                  Emmett Wm (Emmett &amp; Farley)                  Farley A (Emmett &amp; Farley)                  Farley Wentworth, blacksmith and wagonmaker                  Farr Aaron F, city treasurer  <b>FARR BROS</b> (J E and V Farr), grain, flour and agricultural implements, 4th  <b>FARRELL WM</b>, books and stationery, 4th                  Fell A G, supt Salt Lake Division C P R R  <b>FELSHAW, BROWNING &amp; BALLINGER</b> (D W Felshaw, J W Browning and A Ballinger), real estate, loan and collection, Main  <b>FELSHAW D W</b> (Felshaw, Browning &amp; Ballinger), attorney-at-law and U S commissioner, Main                  Ferguson Mrs Julia, restaurant                  First National Bank, H S Eldredge pres, H S Young cashier                  Flygare N C, contractor and builder</p>
--	---

**HARDWOOD LUMBER,** WHITE BROS., 13 & 15 Main and 14 & 16 Spear Street, S. F. Wagon Stock, Cabinet Woods, etc.

MUTUAL LIFE INSURANCE CO., OF NEW YORK, F. S. WINSTON, Pres't. CHEAPEST AND BEST. See Adv. Page.

STYING MACHINES, No. 39 Second Street, San Francisco, Cal.



**H. WACHHORST** Has an Endless Variety of Rings from Solid Gold to COPELY DIAMOND SETTING. **315 J St., Sacramento.**

**FOOTE JAMES E**, agent for the Columbus Buggies, harness, saddles, Hazard Powder and Herdic Coach Line, Main  
 Forbea H B, bootmaker  
 Forbes James, agt C P R R  
 Fowles W S, barber  
 Frank S H & Co (S H Frank), branch house of San Francisco and harness and leather  
 Fry John, brewery  
 Funge & Curtiss (W W Funge and F H Curtiss), hardware  
 Funge W W (Funge & Curtiss)  
 Eyfe W W, blacksmith  
 Gale James, furniture  
 Gibbons Francis, general merchandise  
 Gibson H E, Ogden Planing Mills  
 Giger Carl (Preston & Giger)  
**GLOBE HOTEL**, Richard Collins proprietor, cor 5th and Young  
 Goddard Hyrum F, agt Singer Mfg Co  
 Goldsmith L (Marks, Goldsmith & Co)  
 Goodfellow J B, saloon, shooting-gallery and lunch stand  
**GORRINGE J** (Stoker & Gorrings), Main  
 Greenwell A and A Jr (Greenwell & Son)  
 Greenwell & Son (A and A Greenwell Jr), meat market  
 Griffin H L, shipper fruits and produce  
 Crill Phil, meat market  
 Grix Lamoni, general merchandise  
 Guheen Michael, boarding-house  
 Guthrie, Dooly & Co (J W Guthrie, R M Dooly, L B Adams and O E Hill), bankers  
 Guthrie J W (Guthrie, Dooly & Co)  
**HAEFELI LEO** editor "Ogden Herald," Main  
 Hall F A, dentist  
**HALL JOSEPH** editor "Ogden Herald," Main  
**HARKNESS & CO**, bankers, 4th  
 Harris A G (H M Bond & Co)  
 Harris Bros (R P, W S and H L Harris), groceries  
 Harris George W, carpenter  
 Harris R P, W S and H L (Harris Bros)  
 Hart John, bootmaker  
 Hartenstein E A (Thompson & Hartenstein)  
 Hartenstein Jacob, shipper of fruit and produce  
 Hartog Eber, wagonmaker  
 Helfrich E C & Co (E C Helfrich), produce shippers  
 Hellewell Robert, saloon  
 Herrick Lester, mayor  
**HERRICK L J** (Burton, Herrick and White), 4th

Heywood, A R (Kimball & Heywood), sec Ogden Chapter R A M, No 2, U D  
 Higbee L P (Higbee & Smith)  
 Higbee & Smith (L P Higbee and R Smith), attorneys-at-law  
 Higginbotham & Co (S S and S H Higginbotham), gen mdse  
 Higginbotham J C, fruits and produce  
 Higginbotham S H & Bro (T W and S H Higginbotham), clothing and dry goods  
 Higginbotham S H and T W (Higginbotham & Bro)  
 Higginbotham S S, gen mdse  
 Higginbotham S S and S H (Higginbotham & Co)  
 Hill Hiram H, ice cream parlors  
 Hill O E (Guthrie, Dooly & Co)  
**HODGMAN W A**, harness and saddles, Main  
 Hopkins & Van Dyke (J B Hopkins and R P Van Dyke), crockery  
 Hopson & Co (W S Hopson), Palace Saloon  
 Hopson W S (Hopson & Co)  
 Horn C (Dee & Horn)  
 Horrocks & Baxter (S Horrocks and J Baxter), general merchandise  
**HORROCKS JAMES**, real estate, intelligence and capitalist, Main  
 Horrocks John, saloon  
 Horrocks Samuel (Horrocks & Baxter)  
 Horspool John, general merchandise  
 Hourk J (Schnaller & Hourk)  
 Hurlbut Frank B (McNutt & Hurlbut)  
**HURLEY MRS MARY J**, dress-maker, Franklin  
 Huss A, bootmaker  
 Huss Anselm, blacksmith  
 Hutchins W B, alderman  
 Ingram Wm, boarding-house  
 Jackson Wm L G, porter C P R R Depot  
 James David, plumber  
 Jenkins David, surveyor  
 Jennings C P, photographer  
 Johnston A (Johnston & Studer)  
 Johnston & Studer (A Johnston and W Studer), saloon  
 Jones D D, mgr Idaho Lumber Co  
**JONES J P** (J P Jones & Co), 5th  
**JONES J P & CO** (J P Jones and Miss Ella Mullarky), laundry, 5th  
 Jones M, physician  
 Jones R L, lessee Ogden Iron Works  
 Jones Thomas W, merchant tailor  
**JUNCTION CITY HOTEL**, George G Beckwith proprietor, cor Main and 5th  
 Kay David, wholesale produce  
 Keck John (McCarty & Keck)  
 Kent W H, engineer C P R R

**CONNELIN BROS., CARPET BEATING & RENOVATING WORKS, 333 GOLDEN GATE AVENUE (TYLER ST.) S. F.**

**JOE POHEIM, THE TAILOR.** Suits made to order from \$20. 203 Montgomery & 724 Market.

**JOE POHEIM, THE TAILOR.** Suits made to order from \$20. 203 Montgomery & 724 Market.

Kershaw A J, plumber  
Keyes Alma, chief police, marshal and constable  
Keyes Edward, Pioneer Saloon  
Kiesel F J & Co (F J Kiesel), groceries and liquors  
Kiesel J (Dunham & Kiesel)  
Kimball Gen Nathan, postmaster  
Kimball & Heywood (J M Kimball and A R Heywood), attorneys-at-law  
Kimball J M (Kimball & Heywood)  
Knowles J F, clergyman (Presbyterian)  
Kuhn Abraham and Adam (A Kuhn & Bro)  
Kuhn A & Bro (A and A Kuhn), wholesale dry goods and clothing  
Lambert C P (Lambert & Martin)  
Lambert & Martin (C P Lambert and A H Martin), marble cutters  
Lampert J A (Planz & Lampert)  
LaRoche F (LaRoche & Sooy)  
**LaROCHE & SOOY** (F LaRoche and B F Sooy), photographers, Main  
**LASHUS GEO W**, proprietor Chamberlin House, 5th  
Latham H H, chief engineer U & N R R Co  
Lee T P, chief train dispatcher Salt Lake Division C P R R  
Lepper Andrew, bath-house  
Lewis J S & Co (J S and H D Lewis), watchmakers and jewelers  
Lewis J S and H D (J S Lewis & Co)  
Lewis Wm S, lodging-house  
Lindsey Mark, groceries, and ice cream parlors  
**LITTLEFIELD E A**, editor "Daily and Weekly Pilot," SE cor Main and 4th  
Low Bros (Alfred and William Low), books, stationery and notions  
Lowe George A, dealer in agricultural implements and machinery  
Lowell John W, agricultural implements and machinery  
Lund W, mason  
Mahon Mrs Emma, millinery and dress-making  
Margary H, attorney  
Marks, Goldsmith & Co (I Marks and L Goldsmith), clothing  
Marks I (Marks, Goldsmith & Co)  
Martin A H (Lambert & Martin)  
Mathews J C, architect  
McCarty & Keck (N McCarty and J Keck), saloon  
McCarty L (McCarty & Minter)  
McCarty & Minter (L McCarty and S Minter), saloon  
McCarty Nelson (McCarty & Keck)  
McCuley Chas A H, captain and A Q M of U S Army  
McFarlane Peter, cigars and tobacco  
McIntyre Wm L, quarantine physician

**McNUTT & HURLBUT** (J W McNutt and F B Hurlbut), wholesale and retail druggists  
McNutt J W (McNutt & Hurlbut)  
McQuarrie Robt, county treasurer  
Middleton C F, justice of the peace  
Millis J W, coal dealer  
Minter S (McCarthy & Minter)  
Mitchell T E, physician  
Mohrhardt C A (L B Adams & Co)  
Monch L F, county supt public schools  
Monch L M, prin Mormon High School  
Moore Mrs Agnes, ice cream parlors  
Morley Joseph, restaurat  
**MORLEY WM**, barber, 5th  
Moulding & Murphy (W H Moulding and John Murphy), meat market  
Moulding W H (Moulding & Murphy)  
**MULLARKY MISS ELLA** (J P Jones & Co), 5th  
Murphy G W, gen mdse  
Murphy John (Moulding & Murphy)  
Murphy John J, groceries  
Negus J D, supt U and N R R Co  
Neilson Mrs E, dress and shirt maker  
Nelson J H, real estate agt  
Newman H J, tinsmith  
Nicholls Hamby, varieties  
Nielsen Mrs Hattie, board and lodging  
Oddenston W, carpenter  
Ogden Branch Zion's Co-operative Institution, S W Sears mgr  
"OGDEN DAILY AND WEEKLY PILOT," Pilot Publishing Co proprietors, E A Littlefield editor, SE cor Main and 4th  
Ogden Electric Light Co, James Horrocks mgr  
"OGDEN HERALD" (daily and semi-weekly), Joseph Hall and Leo Haeffel editors, Main  
Ogden Iron Works, R L Jones lessee  
Ogden Lodge, No 5, I O O F, Jay R Crandle sec  
Ogden Lodge, No 2, K of P, John Corlew sec  
Ogden Water Co, E H Orth pres  
Ogden W B, dentist  
**O'NEILL M J** (M J O'Neill & Co), 5th  
**O'NEILL M J & CO** (M J O'Neill, H Shafer and Thos Salter), saloon, 5th  
Orth Charles W (Orth & Co)  
Orth & Co (Charles W and E H Orth), Utah Vinegar Works  
Orth E H, insurance and real estate  
Owen James, lodging-house  
**PARSONS BROS** (C H and A H Parsons), books and stationery, Young  
**PARSONS C H & A H** (Parsons Bros), cor 5th and Main  
Patterson A J, mgr W U Tel Co  
**PAYNE MRS FANNIE**, lodging-house, 5th

**INSURE IN THE SUN INSURANCE CO., IT HAS THE SHORTEST & SIMPLEST FORM OF POLICY.**

**HARDWOOD LUMBER, WHITE BROS., 13 & 15 Main and 14 & 16 Spear St., S. F. Black Walnut, Spanish Cedar, Veneers.**

**CONELIN BROS., CARPET BEATING & RENOVATING WORKS, 605 S. 1ST ST.**

1300

Utah—Ogden.

H. WACHHORST'S Selection of JEWELRY is the RAREST IN THE STATE 315 J Street, Sacramento, Cal.

Pearce Wm, iron foundry and machine works  
 Peebles C L, druggist  
**PEERY D H**, president "Ogden Herald" Publishing Co, cor Main and 4th  
 Pellens Wm (Bornstein & Pellens)  
 Peterson Mrs Maria, laundry  
 Peterson W H, saloon  
 Planz & Lampert (P Planz and J A Lampert)  
 Planz P (Planz & Lampert)  
**POTTER, DURYEA & CO** (Ed H Potter, W A Buswell and W F Duryea), wholesale jewelers, cor Main and 5th  
**POTTER ED H** (Potter, Duryea & Co), cor Main and 5th  
 Powers Austin, pump factory  
 Powers H J, physician  
 Preshaw S M, undertaker  
 Preaton & Giger (John Preston and K Giger), saloon  
 Preston John (Preston & Giger)  
 Prince Christian, bakery  
 Rant W M (L B Adams & Co)  
 Reeder F H, Pioneer Candy Factory  
 Reeve John, agt U C R R  
 Rohsteiner J, physician  
 Reno A C, ice cream saloon  
 Reynolds W R, saloon  
 Richards Broz (F S, L M and C C Richards), dry goods  
 Richards C C, county recorder  
 Richards F D, county and probate judge  
 Richards F S, city and county attorney  
 Richards F S, L M and C C (Richards Bros)  
 Richards L M, county clerk  
**RILEY JAMES S & CO** (James S Riley), saloon, 5th  
 Rogers A D, dentist  
 St Clair W P P, agt N P R R  
 St John Nelson, general mdee  
 Saltenberger Auguste, German Bakery and Restaurant  
**SALTER THOMAS** (M J O'Neill & Co), 5th  
 Salter Thomas (Shafer & Salter)  
 Schnaller C (Schnaller & Hourk)  
 Schnaller & Hourk (C Schnaller and J Hourk), French Restaurant  
**SCOTT H J** (Clayton & Scott), 4th  
 Scoville H B, broom factory  
 Scowcroft John, gen merchandise  
 Seudder W A, lunch stand  
 Sears S W, mgr Ogden branch Zion's Co-operative Institution  
 Sebree Howard, dealer in agricultural implements  
 Sewell J B, general merchandise  
**SFAFER H** (M J O'Neill & Co), 5th  
 Shafer H (Shafer & Salter)  
 Shafer & Salter (H Shafer and T Salter), Gem Saloon

Shakespeare A D, propr Broom Hotel  
 Shupe James, blacksmith  
 Shurtliff H V, stock inspector  
 Silva V M C, agt Red Line Transit Co and dealer in hides, skins and wool  
 Smith A C, agt Tootle, Mau & Co (Omaha, Neb)  
 Smith Henry, barber  
 Smith J A, barber  
 Smith Ransford (Higbee & Smith)  
 Smith Theodore A, book and job printers  
 Smuin John (Smuin & Thomas)  
 Smuin & Thomas (John Smuin and T G Thomas), general merchandise  
 Snively George W, harnessmaker  
 Sooy B F (LaRoche & Sooy)  
 Spencer Rev Dwight, clergyman (Baptist)  
**SPENCER PORTER W**, cigars, groceries and restaurant, 5th  
**SPRUNT J P** (Sprunt & Stahr) Main  
**SPRUNT & STAHR** (J P Sprunt and J Stahr), general merchandise, Main  
**STAHR J** (Sprunt & Stahr), Main  
 Stanford J, general merchandise  
 Stayner T J, millinery and ladies' furnishing goods  
 Stephens David, photographer  
 Stephens J A, agt for Steele, Johnson & Co (Omaha, Neb)  
**STEPHENS J O**, photographer, 5th  
 Stevens Abe, foundry and machine shop, 3d  
**STEVENS SIDNEY**, grain and all kinds of produce, 5th  
 Stevens W H, cigars and sporting goods  
**STOKER E** (Stoker & Gorringe), Main  
**STOKER & GORRINGE** (E Stoker and J Gorringe), harnessmaker, Main  
**STONE E**, photographer and merchant  
 Stone M, stock dealer  
 Stone Mary E, fruit farm  
 Stone W, carpenter  
 Stratford Edwin, furniture  
**STREET MRS VIRGINIA**, Union Kitchen, 5th  
 Studer W (Johnston & Studer)  
 Tabernacle, J H Peery pres of Weber Co  
 Tanner Nathan Jr, attorney-at-law and notary public  
 Taylor James, city recorder  
 Taylor Joseph, tailor  
 Taylor R J, agt titling office  
 The Broom Hotel, John Broom propr  
 Thomas Catharine, fruits and varieties  
 Thomas Daniel F, justice of peace  
 Thomas T G (Smuin & Thompson)  
 Thompson F H, saloon  
 Thompson G (Thompson & Hartenstein)  
 Thompson & Hartenstein (George Thompson and E A Hartenstein), barbers

THE "NEW REMINGTON" SEWING MACHINE, No. 30 Second Street, San Francisco, Cal. C. SHAW, General Agent.

PRISON CELLS, Cemetery Fences, etc., CALVIN NUTTING & SON, No. 227 Main Street, S. F.

FOR THE BEST FILING CITE TO THE EDITOR

For THE BEST FITTING SUIT OF CLOTHES go to JOE POHEIM, the Tailor.

Thompson James, stoves and tinware  
 Thompson W M, chief clerk quarter-  
 master's department  
 Tiesel H T, California Bakery  
 Toland Mrs T R, dres maker  
**TRIBE GEO H**, general merchandise,  
 4th  
 Tribe Henry, commission merchant  
 Turner W H, mgr Geo A Lowe  
 Tyrrell Joseph, bootmaker  
 Ulrich Ed, physician  
**UNION DEPOT HOTEL**, H M Beards-  
 ley propr  
**UNION KITCHEN**, Mrs Virginia  
 Street proprietor, 5th  
 Union Lodge, No 6, I O O F, Wm M  
 Thompson sec  
 Unsworth Rev, Episcopal clergyman  
 Vinagar P C, laundry  
 Wade W A & Co (W A Wade), drug-  
 gists and stationers  
 Walkins E J, bootmaker  
**WARDLEIGH H C**, agent sewing  
 machines, pianos and organs, Main  
 Warren W C, lodging-house  
 Warren Mrs W C, millinery  
 Wasatch Lodge, No 6, I O G T, C P  
 Jennings sec  
 Wasatch Tribe, No 3, I O R M, H W  
 O'Margory sec  
 Watkins Charles, bootmaker

Welch Chas, supervisor of streets  
 Wells R A (R A Wells & Co)  
 Wells R A & Co (R A Wells and Henry  
 Wooler), brewery  
 Wheelwright M B, groceries  
 White A D, dentist  
**WHITE B** (Burton, Herrick & White),  
 4th  
 White Barnard, lumber yard and plan-  
 ing-mill  
 Williams E G, physician  
**WILLIAMS R K**, attorney-at-law,  
 Dooly Block, cor 4th and Main  
 Wilson George (Crawshaw & Wilson)  
 Wilson George C, fruits and groceries  
 Wilson L D & Co (L D Wilson), har-  
 ware  
 Wilson Wm, saloon  
 Wooler Henry (R A Wells & Co)  
 Wotherspoon James, gen mdse  
 Wright G J, groceries  
 Wright Joe, second-hand furniture  
 Wright Joe Jr, fruits and vegetables  
 Wright W H and A T (W H Wright  
 & Son)  
 Wright W H & Son (W H and A T  
 Wright), general merchandise  
 Young Chas J, contractor  
 Young H S, cashier First National Bank  
 Young Wm, agt Deseret Tel Co

MUTUAL LIFE INSURANCE CO., OF NEW YORK, F. S. WINSTON, Presi. CHEAPEST AND BEST. See Adv. Page.

**BOYLE & CO.**

—DEALERS IN—

ALL KINDS OF

**FURNITURE,**

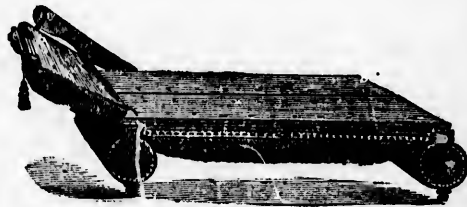

AND IMPORTERS OF

Mirrors, Window Cornices,

Latest Designs in

PICTURE FRAMES,

Moldings and Looking Glasses.

Window Shades

And Upholstery Goods

Always on hand.

OGDEN, - UTAH TER.

**HARDWOOD LUMBER.** WHITE BROS., 13 & 15 Main and 14 & 16 Spear street, N. E. Oregon Ash, Maple and Alder

"SEWING MACHINE," BIRMINGHAM, No. 30 Second Street, San Francisco, Cal.

# BEARDSLEY'S Union Depot Hotel,

OGDEN CITY, UTAH TER.

KEENEY HOUSE IN CONNECTION FOR LODGING.

The reasons why this House is the best, are

**IT IS STRICTLY FIRST-CLASS IN EVERY RESPECT.**

All Trains arrive and start from this House, and have one hour for meals, except Passengers to or from Utah and Northern Railroad, having only forty minutes. This House being most convenient to the Depot of that road, it is best to let my Porters transfer your baggage, giving you ample time to get breakfast or supper. Union Pacific, Central Pacific, and Utah and Northern Railroad Ticket Offices; also Pullman and Central Pacific Sleeping Car Offices, Western Union, Atlantic and Pacific and Deseret Telegraph Offices all in this House.

Passengers Supplied with Time Table on Application at Hotel Office.

## DAILY PAPERS,

With the Very Latest Telegraphic News, on the table at 9 A. M. and 5 P. M. All the water used in this House brought in pipes from a mountain stream. Good Fire Protection. U. S. Mail received and forwarded. Any discourtesy if reported will be remedied.

**All Baggage Handled Free of Charge.**

Parties going to Salt Lake and other points

Can leave extra Hand Baggage and get Checks for the same.

## COMMERCIAL SAMPLE ROOMS.

Herdic Coaches convey Commercial men and their baggage to and from the rooms FREE.

## TERMS:

**\$2 to \$3 per day, according to Location of Room.**

Have all your letters and papers sent care of this House.

**M. H. BEARDSLEY, Proprietor.**

# Chamberlin House,

TWO BLOCKS FROM DEPOT, FIFTH STREET,  
Ogden City, Utah.

Terms, \$1.50 to \$2.00 per day.

The Best Second-Class House in the City.

RATES GIVEN TO BOARDERS BY THE WEEK.

*GEO. W. LASHUS, Proprietor.*



## CROSS BROTHERS, HARNESS MAKERS & SADDLERS.

*Wholesale and Retail.*

ALL KINDS OF  
Carriage and Draught Harness Made and  
Repaired at Lowest Figures.

ALL WORK WARRANTED.

MAIN STREET, OGDEN.  
P. O. Box 95.

## W. S. BEEBEE, DENTIST.

Office in Dooly-Stevens Block,  
MAIN STREET,  
OGDEN, UTAH.

All Work First-class.

## LaRoche & Scoy's GALLERY OF PHOTOGRAPHY.

LEADING PHOTOGRAPHERS.  
OGDEN, UTAH.

# New Feed & Sale Stables,

FRANKLIN, NEAR COR. FIFTH STREET,  
OGDEN, UTAH.



**GEORGE W. LASHUS, Proprietor.**

**HORSES BOARDED BY THE DAY, WEEK OR MONTH.  
HORSES BOUGHT, EXCHANGED OR SOLD.**

## Junction City Hotel.

**Everything First-class in all Particulars.**

**HERDIC COACHES RUNNING FROM EVERY TRAIN.**

**TERMS : \$2 to \$2.50 PER DAY.**

**G. G. BECKWITH, Proprietor. (Formerly of Silver Creek, N. Y.)  
Corner of Main and Fifth, . . . . . OGDEN, UTAH.**

**FARR BROTHERS,**

Wholesale and Retail Dealers in

**FLOUR, GRAIN,  
FEED, PROVISIONS, SEEDS, ETC.**

Post-office Box 16

**Ogden City, Utah.**

We have recently added to our business the Studebaker Spring and Farm Wag-  
ons, Buggies, etc. The Osborne Machines and Extras. The Coates Lock and  
Lever Hay Rake, and other kinds of Farm Implements.

**W. A. HODGMAN,**

MANUFACTURER OF

**Saddles, Harness and Bridles,**

And Wholesale and Retail Dealer in

**Saddlery, Hardware, Leather, Whips, Etc.**

**STOCK SADDLES A SPECIALTY.**

**SEND FOR PRICES—**

**Ogden, Utah. Butte, Montana. Bellevue, Idaho.**

**McNUTT & HURLBUT,**

**WHOLESALE DRUGGISTS,**

— AND DEALERS IN —

*Fine Liquors and Cigars,*

**Fourth Street, Ogden, Utah.**

**Daily, \$8.00 per Annum.**

**Semi-Weekly, \$3.50 per Annum.**

**Ogden Herald,**

(DAILY AND SEMI-WEEKLY.)

The Best Telegraph and General Newspaper in the Territory outside of Salt Lake City. Advertisers should give us a trial.

Send for Specimen Copy.

**OGDEN HERALD PUBLISHING COMPANY.**

E. H. ANDERSON, Business Manager.

**PARSONS BROS.,**

**Books, Stationery**

**AND SCHOOL SUPPLIES.**

ALL ORDERS BY MAIL PROMPTLY FILLED.

**Cor. Fifth and Main Streets, Ogden, Utah.**



1306

Utah—Ogden.

ESTABLISHED 1865.

# SIDNEY STEVENS,

Shipper and Wholesale Dealer in

## GRAIN AND ALL KINDS OF PRODUCE

AGENT FOR THE

Mitchell Wagon; Gaar, Scott & Co's Threshers and Engines;  
Walter A. Wood's and the "Peerless" World-Renowned  
Harvesting Machines; Gale Horse Hay Rakes and  
Plows, and all kinds of Farming Implements.

*AGENT HOWE SCALES.*

Depot and Office, Fifth Street, bet. Young and Main,  
OGDEN AND NORTH OGDEN, UTAH.

Jas. P. Sprunt.

### SPRUNT & STAHR,

Jos. Stahr.

Wholesale and Retail Dealers in

## Dry Goods, Clothing,

Groceries and Provisions,

Boots, Shoes, Hats, Caps, Etc.

MAIN STREET, Between Main and Young.

P. O. Box 198.

OGDEN, UTAH.



### STOKER & GORRINGE,

MANUFACTURERS OF

## HARNESSES

*Saddles and Bridles,*

MAIN STREET,

OGDEN, UTAH.

JOE POHEIM, THE TAILOR, makes the BEST FITTING Clothes in the State

ALLEN, TUGGLE & CO., Ship Plank, all kinds, 18 and 20 Spear St.,  
San Francisco.

Utah—Ogden—Panguitch.

1807

Ed. H. Potter.

W. A. Buswell.

W. F. Duryea.

**POTTER, DURYEY & CO.,  
WHOLESALE JEWELERS,**

AND JOBBERS OF

**Centennial and American Watches,  
Solid Gold and Finest Rolled Plate Jewelry.  
Field and Opera Glasses and Optical Goods.**

SPECIAL ATTENTION GIVEN

To Repairing Fine Watches, Clocks and Jewelry.  
Corner of Fifth and Main Sts.,  
**OGDEN, UTAH.**

**H. C. WARDLEICH,**

DEALER IN

**Musical Merchandise, Pianos, Organs, Etc.**

Sheet Music, Music Books. Genuine Italian Strings a Specialty.

AGENT FOR THE

**White, Victor and Singer Sewing Machines.**  
*Main Street, Ogden, Utah.*

**OPHIR.**

TOOELE COUNTY. A post and telegraph office, 17 miles south of Tooele.

Duke John, hotel  
**FAUNCE JOHN**, general merchandise  
Wiley H E, saloon

**OURAY.**

UINTAH COUNTY. A post-office.

**ADAMS & CO** (J B Adams), general merchandise

**PAHREAH.**

KANE COUNTY. A post-office.

**SMITH R A**, postmaster  
**SMITH R A & SONS**, general merchandise

**PANGUITCH.**

GARFIELD COUNTY. A post office, 37 miles east of Parowan.

Clark R G, bootmaker  
Crosby J W, assessor and collector  
Dickinson James, miller  
Doods George, lumber  
Fay Martin, general merchandise  
Hatch M, lumber  
Haws Benjamin, carpenter  
Henrie David, harnessmaker  
**HENRIE JAMES**, general merchandise

Houstens & Camron Bros, lumber  
James & Samuel, grist-mill owners  
Marshall Jos, harnessmaker  
McEwin —, postmaster  
Panguitch Co-operative Manufacturing and Mercantile Co, James Henrie pres, J W Crosby supt

**HARDWOOD LUMBER & WAGON STOCK,** WHITE BROS., 13 & 15 Main and 14 & 16 Spear St., S. F.

JOE POHEIM, THE TAILOR, makes the BEST FITTING Clothes in the State.

INSURE IN THE SUN INSURANCE CO., WHICH ADJUSTS AND PAYS ITS LOSSES PROMPTLY.

**H. WACHHORST** Has a Magnificent Assortment of CHAINS, CHATELAINES, etc. **315 J Street, Sacramento, Cal.**

1308

Utah—Panguitch—Park City.

Reynolds & Norton, blacksmiths  
Richards Morgan, druggist  
Riggs T W, carpenter  
Sargent T W, carpenter  
Sevey J F, carpenter  
Steele M M, carpenter  
Wilson G, lumber  
Worther Samuel, mason

**PARADISE.**

CACHE COUNTY. A post-office, 54 miles north of Ogden and 12 miles south of Logan.

Gibbs Geo D, supt Co-operative Store  
Jackson H C, blacksmith  
**SHAW H A**, secretary Co-operative Store and postmaster  
Thomas W N, lumber

**PARAGONAH.**

IRON COUNTY. A post-office, 5 miles northeast of Parowan, county seat.

**BARTON J P**, carpenter and postmaster  
Davis D D, blacksmith  
Horsley S P, brick mason  
Robinson J R, miller  
Topham J, butcher and gen mdse  
Watts B, tanner

**PARK CITY.**

SUMMIT COUNTY. A post-office situated on the Echo and Park City branch of the Union Pacific R.R., 26 miles from the junction (Echo), and 66 miles from Ogden.

It derives its support from the silver mines of the neighborhood, than which there are none more prolific in America. Besides the Union Pacific R. R. connection, Park City possesses a narrow gauge road, the Utah Eastern, running 18 miles to Coalville, the county seat, where it touches the valuable coal fields that are the main source of the fuel supply for the mills and mines.

Aschheim M S, general merchandise  
Baker W P, notary public  
Barrows R M, physician  
Berry Bros, blacksmiths,  
Blackman B L, agent U P Ry  
Bock Bros, saloon  
Bourne Mrs E L, boarding-house  
Bowman Maggie, millinery  
Brazier Geo, bakery  
Bridge John M, harnessmaker  
Brogan & Kenada, saloon  
Burg A W, physician  
Burlin N, bootmaker

Burrows R M, physician  
Butler Mrs C, laundry  
Byrne Edward, boot and shoemaker  
**CAPEN E S**, Cabinet Saloon  
Clark B B, dry goods  
Crick & Dodge, saloon  
Cummings E, tailor  
Cupit & Branon, saloon  
Dennison Wm, carpenter  
Dougherty A S, furniture  
Dudley Joseph, brewery  
**DUFFY JOHN**, saloon  
Emery A B, agt Pacific Express and postmaster

**EPPELSON A C**, restaurant  
**FARRELL W**, Occidental Saloon  
**FENNEMORE W M**, builder and undertaker

**FERRY E P**, superintendent Marsac Silver Mining and Milling Co

**FISCHEL F**, hotel  
Frasher George, bakery  
Frasher H A, feed and grain  
Fuelling A, bakery  
Funk J R, barber  
Grant Richard, saloon  
Greeneawald J J, cigars and notary public

Hayt Bros, gen mdse  
**HAYT F W**, notary public  
Heywood J, notary public  
Howard L D, saloon  
Hoyt M L, cashier Park City Bank  
Hunter & Co, Park City Hotel  
Joleman J, restaurant

**KEELER D F**, news depot  
Kehler & Rogers, general merchandise  
Kelley John, saloon  
Kiaus F A, druggist  
Kidder George C, planing-mill  
Kiaus Dr, druggist  
Kiesel & Rogers, general merchandias  
Kimball Ed, freighter

**LA BAUM MRS C DE**, general merchandise

Lane F A, saloon  
Langford F M, saloon  
Lawrence James, gen mdse  
Liddle & Frasier, grocers  
Lowder Bros, blacksmiths  
Lydel & Gulliver, gen mdse

**MARSAC SILVER MINING AND MILLING CO**, E P Ferry superintendent

Marrough Wm, boarding-house  
McCarroll James, boots and shoes  
McFalls David, physician  
McLaughlin D C, attorney-at-law  
Morris & Co, gen mdse  
Morrison Reiley, saloon  
Mosher A, meat market  
**MULHALL & CO**, meat market  
O'Reiley John, saloon  
Ottenheimer Wm, gen mdse

**THE "NEW REMINGTON" SEWING MACHINE,** No. 30 Second Street, San Francisco, Cal.

**JOE POHEIM, THE TAILOR.** Suits made to order from \$20. 203 Montgomery & 724 Market.

ALLEN, TUGGLE & CO., Ship Plank, all kinds, 13 and 30 Spear St., San Francisco.

Utah—Park City.

1309

JOE POHEIM, THE TAILOR. Suits made to order from \$20. 203 Montgomery & 724 Market.

PAPE JOHN, saloon  
 Park City Bank, M L Hoyt cashier  
 "PARK CITY RECORD" (weekly),  
 H L White proprietor  
 PEARSON GEORGE, mining engineer  
 Ray & Pearce, grocers  
 Ready H, restaurant  
 Redman Herman, fancy goods  
 Riley J, saloon  
 Roy W H, groceries  
 Russell David, bricklayer  
 Shepard E B, carpenter  
 Shepard, Stringer & Co, meat market  
**SILVER KEY AND RED FOX**  
 MINING CO'S, N C Springer super-  
 intendent  
 Smith A M, livery  
 Smith J, livery stable  
 Snyder G G, real estate  
 Snyder Rhoda, boarding-house  
 SNYDER W I, attorney  
**STREET JOHN L**, attorney-at-law  
 and notary public

Tewsbury O A, hardware  
 Thiriot Bros, butchers  
**THOMPSON ANSON**, physician  
 Tims W & Son, planing-mill  
 Waddell R A, attorney-at-law  
 Waldron Mrs, boarding-house  
**WALDRON & POUND**, books and  
 stationery  
 Wall A, livery stable  
**WARDELL ROBERT**, attorney-at-  
 law  
**WATSON J G**, Transfer Co, wood and  
 coal  
**WATSON THOMAS L**, stage line to  
 Heber  
**WHITE H L**, proprietor Park City  
 "Record"  
**WIEST HARRY**, barber  
 Wilcox A, hotel  
 Williams E C, druggist  
 Wise Wm A, jeweler  
 Wiseman & Clark, jewelers  
 Young O H, general merchandise

J. HUNTER.

WM. ROBERTSON.



HUNTER & ROBERTSON, Proprietors.

Elegantly Furnished Rooms Accommodations,

FIRST-CLASS IN EVERY RESPECT.

THE ONLY FIRST-CLASS HOTEL IN PARK CITY.

TERMS REASONABLE.

Telephone Communication and Telegraph Office  
 IN BUILDING.

HARDWOOD LUMBER, WHITE BROS., 13 & 15 Main and 14 & 16 Spear Street, S. F. Oregon Ash, Maple and Alder.

MUTUAL LIFE INSURANCE CO., OF NEW YORK, A. R. FORBES, General Agent. 214 SANSOME ST., S. F.

THE "NEW REMINGTON" SEWING MACHINE, No. 20 Second Street, San Francisco, Cal.

## Dexter Livery, Feed and Sale Stables.



**LOUIS A. SNYDER,**  
PROPRIETOR.

## MOUNTAIN TURNOUTS

WITH

## Careful DRIVERS.



ORDERS BY MAIL OR TELEGRAPH

PROMPTLY ATTENDED TO.

**PARK CITY, UTAH TERRITORY.**

## FISCHEL'S HOTEL,

**Park City, Utah Ter.**

Central Location. Opposite Bank and Post Office.

First-class Accommodations.

**EXCELLENT CUISINE.**

## Pioneer Livery, Feed & Sale Stable,

**WALL & GERRATY,**

PROPRIETORS.



**STYLISH TURNOUTS,**  
**GOOD SADDLE HORSES.**

All Orders Promptly Filled.

**PARK CITY, UTAH.**

C. F. WURTELE.

M. L. HOYT, Cashier.

W. B. DODDRIDGE.

# PARK CITY BANK.

PARK CITY, UTAH,

**DO A GENERAL BANKING BUSINESS.**

**CORRESPONDENTS :**

WELLS, FARGO & CO., New York.	OMAHA NATIONAL BANK, Omaha, Neb.	WELLS, FARGO & CO., Salt Lake, Utah.	WELLS, FARGO & CO., San Francisco.
----------------------------------	-------------------------------------	---	---------------------------------------

We pay especial attention to business intrusted to our care by non-residents. Information obtained regarding Mining Property and Stocks, free of cost, and correspondence solicited.

Collections a specialty—returns on day of payment—at lowest rates.

Handle Stocks, Bonds or other Securities in New York, San Francisco or Park City.

Make Telegraphic Transfers of Money, draw Bills of Exchange, issue Letters of Credit on the principal cities of the world, at nominal rates.

Interest allowed on time deposits.

Strangers visiting the Mining District are invited to call.

**Address M. L. HOYT,  
Cashier Park City Bank, Park City, Utah.**

THE

# PARK MINING RECORD

Published Every Saturday Evening,

— AT —

**PARK CITY, UTAH.**

**TERMS :**

One Copy, One Year.....	\$3 00
“ Six Months.....	1 75
“ Three Months.....	1 00

## JOB PRINTING

*Of all Kinds Neatly and Promptly Executed.*

**H. L. WHITE, Proprietor.**

**H. WACHHORST** Has an Endless Variety of Rings from Solid Gold to COSTLY DIAMOND SETTING. 315 J St., Sacramento.

**LOUIS BRAVERMAN & CO.,** Successors to Braverman & Levy, **JEWELERS,** 119 Montgomery Street, S. F.

1312

Utah—Park City—Parowan.

**CHARLES SHIELDS,**

— DEALER IN —

**Staple and Fancy Groceries,**

Hardware, Clothing, Boots and Shoes, Dry Goods,  
Wines, Liquors and Cigars,

**PARK CITY, UTAH.**



**LIVERY AND FEED STABLE,**

**MAIN STREET,**

Opposite Marsac Mill.

**PARK CITY, - - UTAH.**

**A. M. SMITH, Proprietor.**

**Carriages & Saddle Horses**

Always on Hand.

Careful Attention given to Boarding Horses.

**JAS. G. WATSON,**

**DELIVERS COAL TO MINES AND RESIDENCES**

In Large or Small Quantities, to suit the Purchaser,

**Also Handles all Freight to and from U. P. R. R.**

Baggage Checks left at Park City Hotels will Receive Prompt Attention.

**Passengers Carried to and from the Depot at Reasonable Rates.**

Telephone in my Office and Residence. Orders promptly attended to.

Office two doors North of Park City Hotel.

**Park City, Utah.**

**D. F. KEELER,**

—DEALER IN—

**STATIONERY, BLANK BOOKS,**

School Books, Periodicals.

Nuts, Candies, Confectionery,

TOYS. Etc.

**PARK CITY, - - UTAH.**

**PARK VALLEY.**

Box ELDER COUNTY. A post-office.

Burton Joseph, sheep raiser

Chadwick Abraham, stock raiser

Godfrey Wm, justice of peace

Hirschi & Künzler, mill and lumbermen

Larson Adam, constable

**ROHWER A C,** postmaster

Rohwer C J, butcher

**PAROWAN.**

IRON COUNTY. A post-office; near the

Little Salt Lake, on the stage line

**PRISON CELLS,** Cemetery Fences, etc., No. 227 Main Street, S. F. **CALVIN NUTTING & SON.**

THE "NEW RENINGTON" JOHN SEWING MACHINES, No. 20 Second Street, San Francisco, Cal.

JOE POHEIM, THE TAILOR, makes the BEST FITTING Clothes in the State.

Box 1  
Davis  
HEN  
mer  
Nelson  
Perry  
Thorn  
Young

MORGAN  
HARDY

JOE POHEIM, THE TAILOR, makes the BEST FITTING Clothes in the State.

leading to Arizona; is a place of 1,000 or more inhabitants, and is distant from Salt Lake City about 26 miles. The mountains surrounding the place abound with a rich growth of timber, from which the residents derive their principal support, though some farming is carried on in the vicinity.

Adams Charles, mayor  
Adams Wm, pres Co-operative Mfg Co  
**ANDERSON E M**, general merchandise and postmaster  
Benson Bros, general merchandise  
Benson R, lumber and shingles  
Brown J W, notary public and atty-at-law  
Co-operative Mfg Co, cabinetware, blacksmithing, tannery, boots and shoes, Wm Adams pres  
Dalley John E, recorder and county clerk  
Dalton Edward, county judge and surveyor  
Dame W H, recorder  
Davenport Thomas, county treasurer  
Franklin W R, furniture  
Holyoak Wm, general merchandise  
King F R, druggist and physician  
McGregor & Co, millers, flour and grain  
Mitchell W C, assessor and collector  
Orton Alex, sheriff and marshal  
**ORTON & KING**, wines, liquors and tobacco  
**ORTON WM O**, attorney-at-law  
Parowan Co-operative Co, gen mdse  
Towler Wm, general merchandise  
Watson L D, attorney-at-law  
Wilcox Wm, lumber  
Wimmer & McGregor, millers  
Z C M I, general merchandise

**PAYSON.**

UTAH COUNTY. A post-office, on the Utah Central Railway, 103 miles from Ogden and 66 miles from Salt Lake.

Greer J H, physician

**PETERS.**

Box Elder County.  
Davis Geo, wagonmaker  
**HENDERSON ROBERT**, general merchandise  
Nelson James, flour-mill  
Perry O A, bishop  
Thorn Richard, farmer  
Young Samuel, photographer

**PETERSON.**

MORGAN COUNTY. A post-office, on the

Union Pacific R. R., 17 miles from Ogden.

Phillip R, agt W, F & Co  
**WILLIAMS EDWIN**, postmaster and general merchandise  
Williams Joshua, steam saw-mill

**PETTYVILLE.**

SAN PETE COUNTY. See Sterling.

**PINTO.**

WASHINGTON COUNTY. A post-office, 47 miles from St. George. Population 103.

**CO-OPERATIVE STORE**, Joseph Eldrige manager, general merchandise  
**ELDRIGE JOSEPH**, Co-operative Store  
Forsythe N D, hides and wool  
Harrison Mary A, postmistress

**PLAIN CITY.**

WEBER COUNTY. A post-office, 10 miles from Ogden, the county seat.

Anderson A P, bootmaker  
Bramwell F S, blacksmith  
Bramwell George W, school teacher  
Carver George, school teacher  
Chandler Stephen, brickmaker  
Christensen N P, bootmaker  
Dreaney Samuel, carpenter  
Eames Robert E, brickmaker  
England John, weaver  
Falkman C O, blacksmith  
Falkman Peter, gen mdse  
Freeburg M, brickmaker  
Geddes Wm S, stone cutter  
Goddard Edward, basketmaker  
Greene Peter C, carpenter  
Heath Charles, painter  
Ipson Mons, blacksmith  
Lindelof N P, bootmaker  
**McGUIRE WM W**, surveyor, conveyancer, notary public, and postmaster  
Messeroj Joshua, carpenter  
Miller Stephen, brickmaker  
Musgrove Geo, painter  
Neal Chas, carpenter  
Northen Richard, printer  
Palmer Edward J, jeweler  
Petterson John, carpenter  
Poulson Peter, tailor  
Poxon Ellen, school teacher  
Richardson Chas, gen mdse  
Robson Thomas A, clergyman  
Shurtliff L W, bishop  
Spiera John, justice of peace

**HARDWOOD LUMBER & WAGON STOCK, WHITE BROS., 13 & 15 Main and 14 & 16 Spear St. S. F.**

MUTUAL LIFE INSURANCE CO., OF NEW YORK. ECONOMICAL MANAGEMENT. CAREFUL SELECTION OF RISKS.

THE "NEW HARTINGTON" AND "ROYAL SH. JOHN" SEWING MACHINES, No. 30 Second Street, San Francisco, Cal.



1314

Utah—Plain City—Provo City.

**H. W. HORST** Invites Attention to his GENUINE **315 J St., Sacramento, Cal.**  
**STERLING SILVERWARE.**

Stewart Wm, constable  
Wadman H H, botanic physician  
Wainwright Wm B, knitter  
White John, jeweler

**PLEASANT GROVE.**

UTAH COUNTY. A post-office, 36 miles southeast of Salt Lake City.

Alldrige Parsons, wagonmaker  
Armitstead James, physician  
Beer John, shoemaker  
Beer Franklin  
Christensen Niels P, blacksmith  
Culmer A E, carpenter and builder  
Driggs Benjamin W, gen mdse  
Driggs Shadrack F, wagonmaker  
Hansen Andrew, blacksmith  
Jensen J C, shoemaker  
Jensen Jens C, blacksmith  
Long John, blacksmith  
Mayhew W F, carpenter and builder  
**MAYHEW E**, notary public  
Pleasant Grove Co-operative Institution, general merchandise  
Rogers R M, physician  
Sterrett Mrs P, postmistress

**PLYMOUTH.**

BOX ELDER COUNTY. A post-office; 23 miles north of Corinne.

**PIERSON H D**, general merchandise and postmaster

**PORTAGE.**

BOX ELDER COUNTY. A post-office; 34 miles northwest of Brigham City.

Allen I, general merchandise  
Allen J, freighter  
Anderson Miss Mary E, general canvasser  
**ANDERSON W H**, druggist, physician, justice of the peace, and postmaster  
Spencer Lewis R, book agent  
Tims J, cooper  
Zion's Co-operative general merchandise

**PRICE.**

EMERY COUNTY.

Allred Green W, justice of peace  
**GRAMES F E**, general merchandise and postmaster  
Rhoades C B, road commissioner  
Simmons Levi, constable

**PROMONTORY.**

BOX ELDER COUNTY. A telegraph office; on the Central Pacific R. R., 53 miles from Ogden.

King N M, hotel and general merchandise

**PROVIDENCE.**

CACHE COUNTY. A post-office; 3 miles south of Logan.

Bullock H, cabinetmaker  
Brillock J, bootmaker  
**CAMPBELL JOSEPH H**, superintendent Providence Saw-mill and lumber  
Co-operative Boot Store, W W Low supt  
Fredricks A, tinsmith  
Gayel J, brickmaker  
Haderly J N, carpenter  
Hammond M D, supt Providence Co-operative Store  
Low W W, supt Co-operative Boot Store and postmaster  
Madison J F, confectioner  
Miser Jacob, blacksmith  
Providence Co-operative Store, M D Hammond supt, general merchandise  
**PROVIDENCE SAW-MILL**, Joseph H Campbell superintendent  
Smith J, surveyor  
Thornton Joseph, carpenter  
Thurer F, brickmaker

**PROVO CITY.**

UTAH COUNTY. A post-office; on the Utah Central R. R., 85 miles from Ogden and 48 miles from Salt Lake. It is the county seat of Utah County, has a population of 4,500, and is situated on the Provo River.

Arrowsmith J T, city pound keeper  
Bee F F, harness  
Beesleys J F, lime kiln  
Booth J E, prosecuting attorney  
Brown Geo M, city attorney  
Bullock Isaac, hotel  
Clinton Charles, agt D & R G Ry  
Cluff David, undertaker  
Cluff D F, barber  
Dana D S, attorney-at-law  
Daniels & Hafen, photographers  
Daniels James E, county recorder and treasurer  
Dunn James, manager P Mfg Co & Woolen Mill  
Dusenberry W H, county clerk  
Dusenberry Warren N, probate judge

**PRISON CELLS.** Fences and Bridge Work, **CALVIN NUTTING & SON.**  
227 Main Street, S. F.

CONKLIN BROS.- PACIFIC STEAM CARPET BEATING. ALSO WHITENING. 333 TYLER ST. S. F.

THE "NEW REMINGTON" SEWING MACHINE.

THE "NEW REMINGTON" SEWING MACHINE, No. 30 Second Street, San Francisco, Cal.

Dusenberry Wilson H, cashier First National Bank, county clerk, supt of schools, and mayor  
 First National Bank, A O Smoot pres  
 Fiske C H, restaurant  
 Freshwater Mrs & Son, general mdse  
 Fuller Jesso J, city sealer of weights and measures  
 Fuller L L, marbles and stone cutter  
 Ganner Myron, flour-mill  
 Gos Geo W, city water master  
**GRAHAM JOHN C**, editor "Territorial Enquirer"  
 Gray Wm & Co, books and stationery  
 Halliday Verne L, city recorder  
 Hardy Milton H, supt of schools  
 Harrison Mrs E, general merchandise  
 Harrison Wm, tinsmith  
 Hines R S, druggist  
 Holdaway A D, probate judge  
 Hooper W H, vice-pres First National Bank  
 Horton Mrs E, general merchandise  
 Jensen P C, furniture  
 Jones Albert, county coroner  
**JONES S S**, general merchandise  
 Keeler Joseph B, city assessor and collector  
 King Mrs, millinery  
 Kirkwood R C, agt clothing department  
 Z C M I  
 Lamb J S, restaurant  
 Maiben Henry J, painter  
**McCAUSLIN MRS MARY H**, post-mistress, Main  
 Milner John B, attorney-at-law  
**MORT THOMAS F**, bootmaker  
 Morton Mrs E, general merchandise  
 Nielsen S, jeweler  
 Nuttall & Cook, butchers  
 Paxman Wm, supt Provo Lumber and Building Co  
 Peters John, agt U C R R  
 Pike Walter R, physician  
 Provo Co-operative Institution, general merchandise  
 Provo Lumber and Building Co, Wm Paxman supt  
**PROVO MANUFACTURING CO**, woolen mill and general merchandise, James Dun superintendent  
 Reeler Jos B, city assessor and collector  
 Schultze Chas, saloon  
**SHAW A**, bakery  
 Simons Mrs S, telegraph operator  
 Smoot A O, pres First National Bank  
 Sinoot Reed, agt Z C M I  
 Snow John L, general merchandise  
 Sperry W O, supt of streets  
 Stark Daniel, assessor  
 Startup H, groceries  
 Stoddart Robt, restaurant  
 Stubbs Peter, general merchandise  
 Sutherland A G, attorney-at-law

Talmage James J, physician  
 Taylor George, furniture  
**"TERRITORIAL ENQUIRER"**  
 (THE), John C Graham editor  
**THOMPSON WM**, lumber yard, Montana  
 Turner John W, sheriff and collector  
 Twelves Charles, fruits  
 Twelves John R, sec Woolen Factory  
 West Branch Co-operative Institution, general merchandise  
 Zion's Co-operative Clothing Department, R C Kirkwood agt  
 Zion's Co-operative Mercantile Institution, Reed Smoot agt

**RANCH.**

**KANE COUNTY.** A post-office, 11 miles northeast of Orderville.  
 Allen A, shingle maker  
**JOLLY R G**, postmaster and rancher  
 Jones John, blacksmith  
 Leranger N, carpenter  
 McDonald G D, farmer  
 Miles John H, harnessmaker  
 Pulsipher C, dairyman  
 Pulsipher C P Jr, general merchandise  
 Robinson Robert E, stock man  
 Robins R S, farmer and dairyman  
 Roundy B D, farmer and stockman  
 Roundy W H, farmer and stockman  
 Seamon John W, saw-mill  
 Willkson Wm, carpenter  
 Wooly E D, dairyman

**RANDOLPH.**

**RICH COUNTY.** A post-office.  
 Jacobson Oliver, lumber  
 Jensen Bros, stock dealers  
 Lutz Albert, boots and shoes  
 McKennon A, pres Z C M I  
 Peart G A, vice-pres Z C M I  
**SNOWBALL JOHN**, postmaater  
 South & Sons, lumber  
 Tyson Mrs Sarah, hotel

**RICHFIELD.**

**SEVIER COUNTY.** A post-office and county seat.  
**ANDERSON NIELS**, postmaster  
 Anderton Wm, gen mdse  
 Baker W G, hotel  
 Borg O P, harness and saddles  
 Carter Benjamin, butcher  
 Hansen & Thurber, furniture  
 Jensen T P, bootmaker  
**MILLER H P**, books, stationery and notions

INSURE IN THE SUN INSURANCE CO., IT HAS THE SHORTEST & SIMPLEST FORM OF POLICY.

333 TYLER ST. S. F. ALSO WHITENING. PACIFIC STEAM CARPET BEATING. CONKLIN BROS. SON.

**H. WACHHORST** Repairs Watches, Chronometers and Clocks at Short Notice. **315 J Street, Sacramento, Cal.**

1316

Utah—Richfield—St. George.

Nielsen & Jensen, gen mdse  
Paulsen Christian, hotel  
Paulsen & Peterson, flour-mill  
Richfield Co-operative Institution, general merchandise  
Smith Jorgen, gen mdse  
Wells W R, tinner  
Workingmen's Co, gen mdse  
Wright & Clark, agricultural implements  
Wright I K, blacksmith

Allred John, physician  
Brundsgo Wm L, minister  
Co-operative Store, James P Terry pres, general merchandise  
Draper Z T, artist  
Duzett Rosa, telegraph operator  
Hall J C, painter  
**SLAUGHTER C W**, postmaster  
Terry James P, pres Co-operative Store  
Terry John, blacksmith

**RICHMOND.**

**CACHE COUNTY.** A post-office, on the Utah and Northern Railway, and the last town in Utah on this road, 71 miles from Ogden. It is a pretty little town of 1,500 inhabitants, the second in point of population in Cache County. The country surrounding it is rich in scenic features, while the soil is susceptible of a very high cultivation, though the facilities for irrigation at present are not as good as could be wished.

Griffin Thomas, machinist  
Harri-son A B & Co, gen mdse  
Hendricks W D, grist-mill  
Hobson A U, gen mdse  
Merrill M W, miller  
Olsten W H, physician  
Richmond Z C M I, gen mdse  
Smith A, boot and harnessmaker  
Teppets J H, blacksmith  
**TRAVELER C**, general merchandise and postmaster  
**TRAVELER C & CO**, steam, saw, shingle, lath and planing-mills  
Whitehead Frank, boot and harness-maker

**RICHVILLE.**

**TOOELE COUNTY.** Post-office Lake Point.  
Jacobs F D, miller  
Lee T, tanner  
Moss W F, general merchandise  
Tooele Co Co-operative Flour-Mill  
Tooele Co Co-operative Tanning Co

**ROCKPORT.**

**SUMMIT COUNTY.** A post-office, 11 miles southeast of Coalville. Population 145.  
**SEAMANS HENRY**, postmaster

**ROCKVILLE.**

**KANE COUNTY.** A post-office, 15 miles southeast of Toquerville.

**ST. GEORGE.**

**WASHINGTON COUNTY.** A post and express office.  
Adams S L, blacksmith  
Barnes Wm, carpenter and builder  
Bentley Joseph, county clerk  
Blake B F, furniture  
Booth James, photographer  
Brooks —, stone cutter  
Burgess M, cabinetmaker  
Carpenter James W, printer and publisher  
Co-operative Store, gen mdse  
Coxe J, wagonmaker  
Crof C W, blacksmith  
Dodge W E, wine maker  
Eardley John, pottery  
Hardy A P, sheriff  
Hardy J G, wood turner  
Higgins S G, physician  
Ivins J, physician  
Judd & Smith, blacksmiths and wagon-makers  
McFarlane John M, county judge and surveyor  
McQuirrir Hector, blacksmith  
McQuirrie Robt & Morris, carpenters and builders  
Milne David, painter  
Morris R, bootmaker  
Nelson A, bootmaker  
Nelson Wm, bootmaker  
Pichett, Riding & Co, carpenters and furniture  
Platt H G, harnessmaker  
**PYMM JOHN**, postmaster, hotel and general merchandise  
Pymm Seth, architect  
Riding C L, tinsmith  
Riding Taylor, bootmaker  
Smith C, watchmaker  
Snow E, hotel  
Snow E B, butcher  
Snow M, surveyor and clerk  
Terry C A, wine maker and cooper  
Whitehead A R, general mdse  
Wilson E, carpenter  
Wooley E G, prosecuting attorney  
Wooley, Lind & Judd, gen mdse and bankers

**THE "NEW REMINGTON" SEWING MACHINE,** No. 30 Second Street, San Francisco, Cal.

**FOR THE BEST FITTING SUIT OF CLOTHES GO TO JOE POHEIM, the Tailor**

FOR THE BEST FITTING SUIT OF CLOTHES go to JOE POHEIM, the Tailor.

**ST. JOHNS.**

TOOLEE COUNTY. A post-office, 11 miles south of Tooele.

- BURRIDGE GEO W**, superintendent Z C M I and postmaster
- Caldwell David H Jr, wool grower
- Caldwell Isaac J, contractor, builder and wool grower
- Davis Samuel M, wool grower
- De San Jeor Frans, boots and shoes
- Green R R, rope and twine mfy
- McIntosh Wm, blacksmith and wagon-maker
- Orr James, wool grower
- Russell Elizabeth, propr medicated warm baths
- Steel Joseph W, wool grower
- Stookey Enos, farmer and stock raiser

**SALEM.**

UTAH COUNTY. A post-office, 2½ miles from Payson.

- Atwood Alonzo T, brick manufacturer
- Carlson G W, carpenter
- Christiansen Peter, blacksmith
- Curtis Samuel T, broom manufacturer
- Davis James J, bootmaker
- Edman Hans, bootmaker
- Engberg Mrs A, milliner
- ENGBERG ANDREAS**, Salem Co-operative Store
- Evans Charles D, notary public
- Frederickson N, mason
- Gardner W E, cooper
- Gardner Ira W, cooper
- Lapper Chas, brewery
- SALEM CO-OPERATIVE INSTITUTION**, general merchandise
- Simons Orrawell, miller
- Soren Mrs Matilda, dressmaker
- Underwood E J, wagonmaker

**SALINA.**

SEVIER COUNTY. A post-office, 19 miles northeast of Richfield.

- Barnard John, hotel
- Crane E, saltmaker
- Curtis Mrs, hotel
- Humphrey Griffith, justice of the peace
- Humphrey R M, hotel
- McFaden Wm, supt Co-operative and postmaster
- Olsen James, blacksmith
- People's Co-operative Store, gen mdse
- Robbins James, gen mdse and liquors
- Salina Co-operative Institution, general merchandise
- WILLES FRED G**, druggist and general merchandise

**SALT CREEK.**

JUAB COUNTY. See Nephi.

**SALT LAKE CITY.**

SALT LAKE COUNTY. A post, express and telegraph office. It is the metropolis and capital of the Territory, the county seat of the county bearing the same name, is situated on the Utah Central R. R., 37 miles south of Ogden, and has a population of 25,000 people.

Its streets are of unusual width, bordered by a beautiful and uniform growth of shade-trees, while along the curbs there is a constantly flowing stream of pure and sparkling water, which comes from the mountains that shut out the beautiful valley in which the city is situated from the cold winds of the north. Of course that peculiar class of persons known as Mormons predominate, and it is due to them to state that the city's beauty and growth is traceable only to their presence. Had not such men as Orson Pratt buckled on their armor of courage and self-reliance a quarter of a century or more ago, and defied the dangers of the tedious journey across the uninhabited plains, Utah could not boast of the cities and happy country homes which everywhere present themselves to-day to gladden the heart of the stranger and make his visits enjoyable. No such monuments of pride and of devotion to religious doctrine as have been erected would be seen; no such development of the mining interests as she has experienced would be apparent; no such traffic as is carried on by the railroads would be witnessed, nor would the merry music of clanking engines, ringing anvils, the hum of saws and the clashing trowel be heard in the land. But, on the contrary, a solemn silence would reign supreme, and the bustle of the hour would be supplanted by "nature's desolation." The Tabernacle and the Temple, whose mute, yet suggestive fingers point heavenward the whole year through, and "watch the lonely vigils of the night" in courtship with the stars, would be numbered with the "things that are to be," while the mountains, solemn and majestic, would keep sole company with the companions of long ago. No theater such as she possesses would have reared its roof to witness the acting of the best histrionic talent the country produces, nor would the country have been so far advanced in

INSURE IN MUTUAL LIFE INSURANCE CO., OF NEW YORK, F. S. WINSTON, Pres't. ASSETS, \$95,000,000.

THE "NEW REMINGTON" SEWING MACHINE, No. 30 Second Street, San Francisco, Cal. C. SHAWL, General Agent, and SON.

**H. WACHHORST** Has a Magnificent Assortment of **CHAINS, CHATELAINES, etc. 315 J Street, Sacramento, Cal.**

settlement had the "wandering tribe of Mormon" been denied the passage across the plains that stretch out to the eastward so many weary miles.

Besides the Mormon churches, nearly all other denominations are represented in the city, some having very creditable congregations. The hotels are all under the management of efficient landlords and are good in every respect. The hot springs is another feature of the city that deserves special notice. The temperature of the water as it comes from its subterranean home is 102 degrees Fahrenheit. The water is strongly impregnated with sulphur and for bathing purposes is very valuable.

The city as will be inferred, takes its name from the great inland sea, which is but a short distance from the suburbs, and from whose waters salt is taken in vast quantities.

St Mary's of Utah, under the direction of the Sisters of the Holy Cross, is situated in one of the finest localities of the beautiful city of Salt Lake. The building is of brick, well heated, spacious and commodious, is the best constructed in the country for educational purposes. The salubrity of the fresh air from the mountains contributes greatly to the health of the inmates.

The Sisters offer the advantages of a thorough education to young ladies entrusted to their care, sparing no pains to promote the best moral influence, as well as the health and happiness of their pupils.

Pupils of all denominations are received, and while the utmost care is taken in the religious instruction of the children of Catholic parents, there is no interference with the children of those of a different belief, for the sake of good discipline, however, all are required to be present at the public religious exercises.

Abrams L S, Pioneer Fish Market, 1267 First South

Admire Mrs Mary, dressmaker, 175 First West

Alff Rudolph, dealer in crockery and glassware, 120 Main

Allen J F (Moore, Allen & Co), 161 and 163 Main

Allen Mrs Louisa, ladies and infant wear, 69 Second South

Alt Jacob, saloon, 99 Main

**ANDERSON ANDREW**, glovemaker and furrier, 154 Commercial

Anderson F C (Anderson & Pomeroy), 130 and 132 Main

Anderson Hugh, ins agt, 130 Main

**ANDERSON JAMES** (Scott & Anderson), 178 Main

Anderson & Pomeroy (F C Anderson and C E Pomeroy), real estate and loan agts, 130 and 132 Main

Anderson Samuel, tailor, 139 Commercial

Anderson W F, physician, Second East  
Andre Prof A, music teacher, 130 Second South

Angell C E, lumber yard, First East

Arbogast Geo, candy and ice cream parlors, 44 First South

Argenta Lodge, No 3, F and A M, M C Phillips sec, 143 Main

Armstrong Rev, clergyman (St Paul's Episcopal), Main

Armstrong Francis (Taylor, Romney & Armstrong), South Temple

**ARMSTRONG T C**, grain and feed, 34 First South

Arnold Henry, bakery, 22 Main

Asmussen Carl C, jeweler and watchmaker, 60 and 62 Main

Atkins John, second-hand goods, 94 and 96 Commercial

Aubrey Lorenzo, barber, 59 Second South

Aubrey Thomas, gen mdse, 72 Second South, and restaurant, 60 First South

Auer Chas (Auer & Murphy), 18 First South

Auer & Murphy (Chas Auer and Ed H Murphy), Occidental Saloon, 18 First South

Auerbach & Cohn, dry goods, 98 Main  
Auerbach F & Bro (F and S Auerbach), dry goods, 124 and 126 Main

Auerbach F and S (F Auerbach & Bro), 124 and 126 Main

Austin Edward, mgr London Bank of Utah, 93 and 95 Main

Austin L S, mining and mechanical engineer, 130 and 132 Main

Averell O J, clerk 3d district court, Wasatch Block, 173 Main

Bailey J A (Bailey & Parsons), notary public, 1222 Second South

Bailey John and John H (Bailey & Son), 174 Main

Bailey & Parsons (J A Bailey and M K Parsons), land agts and attorneys, 1222 Second South

Bailey & Son (John and John H Bailey), general merchandise, 174 Main

Ball John, groceries, First East

Balmforth Charles, groceries, coal and wood, 203 Main

Balser John, awnings and tents, 34 Second South

Bamberger & Co (J E and L Bamberger), wholesale furnishing goods and notions, 183 and 185 Main

**CONKLIN BROS., CARPET BEATING & RENOVATING WORKS, 333 GOLDEN GATE AVENUE (TYLER ST.) S. F.**

**HARDWOOD LUMBER, WHITE BROS., 13 & 15 Main and 14 & 16 Spear St., S. F. Oak, Ash, Hickory, Maple, Cherry, etc.**

**JOE POHEIM, THE TAILOR, 724 Market and 203 Montgomery Streets**

H. W. SPENCER.

M. R. EVANS.

EVANS & SPENCER,

1231

WALKER OPERA HOUSE,



Salt Lake City,

UTAH.

DEALERS IN

GUNS, PISTOLS, AMMUNITION,

Chicago Shot, Fishing Tackle, Cutlery, Canos,

FIELD AND OPERA GLASSES, NOTIONS, Etc.

ALSO, A FINE STOCK OF

Tobacco, Cigars, Cigarettes and Smokers' Articles.

JOE POHEIM, THE TAILOR, 724 Market and 203 Montgomery Streets, S. F.

CONKLIN BROS., CARPET BEATING & RENOVATING WORKS, 333 GOLDEN GATE AVENUE (TYLER ST.) S. F.

INSURE IN THE SUN INSURANCE CO., WHICH ADJUSTS AND PAYS ITS LOSSES PROMPTLY.

- |  |  |
|--|--|
| Bamberger J E and L (Bamberger & Co), 183 and 185 Main                                   | Beard Wm T, gunsmith, 1276 First South   |
| Bane M M, receiver U S Land Office, 1222 Second South                                    | Beattie Jeremiah, physician, 1222 Second South   |
| Barker Joseph, gun and locksmith, 150 Commercial   | Benedict Joseph M, physician, 83 Main  |
| Barlow J B, dentist, Depot   | Benner Edward, principal Salt Lake Academy, Third South  |
| Barnes & Davis (D L Davis and John R Barnes), gen mdse, 106 and 108 Main                 | Bennett Charles W (Bennett, Harkness & Kirkpatrick), 143 Main  |
| Barnes John R (Barnes & Davis), 106 and 108 Main   | Bennett, Harkness & Kirkpatrick (C W Bennett, R Harkness, and Moses Kirkpatrick), attorneys-at-law, 143 Main |
| Barnett J, notary public, 130 and 132 Main   | Bennion Samuel, selectman, Court House   |
| Barnhart Henry (Stahl & Barnhart), 35 Second South                                       | Bennites L, restaurant, 57 Second South  |
| Barr G W (Barr & McTernay), 134 Main   | Bennites Mrs Phebe, lodging-house, 67 Second South   |
| Barr & McTernay (G W Barr and James McTernay), saloon, 134 Main                          | Bennites Wm, meat market, 75 Second South  |
| Barratt Bros (C R and I M Barratt), furniture, 123-131 Main                              | Bentley Julius, carpet-weaver, 43 First South  |
| Barratt C R and I M (Barratt Bros), 123-131 Main   | Bergstrom C M, bootmaker, 97 Commercial  |
| Barrons Ethan, groceries, Second South   | Bevan A D (Bevan & Hoyer), 32 First South  |
| Barton H B (Dunbar, Barton & Co), 1236 First South                                       | Bevan & Hoyer (A D Bevan and H L Hoyer), druggists, 32 First South   |
| BATES T W (T W Bates & Co), 178 Main   | Billing F W, Germania Lead Works, Deseret Block  |
| BATES T W & CO (T W Bates, A F Darling, and Theo Brough), commission merchants, 178 Main | Binnie Robert (R Binnie & Co), 27 Second South   |
| Baumgarten Joseph, merchant tailor, 91 Main  |  |

HARDWOOD LUMBER, WHITE BROS., 13 & 15 Main and 14 & 16 Spear St., S. F. Black Walnut, Spanish Cedar, etc.

**H. WACHHORST'S** selection of JEWELRY is the RAREST IN THE STATE 315 J Street, Sacramento, Cal.

1320

Utah—Salt Lake City.

Binnie Robert & Co (Robert Binnie), saloon, 27 Second South  
 Bird James, cabinetmaker, West  
 Bird & Lowe (Wm H Bird and James Lowe), land agents, 1222 Second South  
 Bird W H (Bird & Lowe), 1222 Second South  
 Bishop F M, assayer and chemist  
 Blandin Charles F, attorney-at-law and notary public and city attorney, 83 Main  
 Bookholt Dirk, county clerk, Court House  
**BOOTH D C**, livery stable, First East  
 Boreman Jacob S, attorney, 115 Main  
 Bonkofsky N, liquor dealer, 178 Main  
 Bowers W H H, mechanical and contracting engineer, 103 Main  
 Bowring Bros (W C and J C Bowring), groceries, 1253 First South  
 Bowring Joseph C (Crow & Bowring), 46 Main  
 Boyan Mrs Augusta (Button & Boyan), 128 Main  
 Bradley James F, notary public, 99 Main  
 Bradstreet Mercantile Agency, Fred Irwin supt, Main  
 Brandly E J (Travis & Co), 1214 Second South  
**BREDEMEYER WM**, mining engineer, U S surveyor and notary public, 48 Second South  
**BRISACHER SAUL**, restaurant, 233 Main  
**BRIXEN A C**, proprietor Valley House, opp Temple  
 Broadbent John, watchmaker, South Temple  
 Brooks Charles P (Browne & Brooks), 93 and 95 Main  
 Brooks Geo F, groceries, 1249 First South  
 Brooksbank Geo, second-hand goods, 201 Main  
**BROUGH THEO** (T W Bates & Co), 178 Main  
 Broughton C J, tailor, First South  
 Brown Arthur, attorney-at-law, 170 Main  
 Brown James, confectioner, 69 First South  
 Brown Wm (Wm Brown & Co), cor Main and Third South  
 Brown Wm & Co (Wm Brown and Emil Friedman), marble works, cor Main and Third South  
 Browne & Brooks (R H Browne and C P Brooks), civil engineers, 93 and 95 Main  
 Browne R H (Browne & Brooks), 93 and 95 Main  
 Browning C K (Tullidge & Co), 209 Main

**BROWNING E T**, groceries, 1265 First South  
 Bruce Robert, dyer and cleaner, 126 Second South  
 Buckle John and John T (Buckle & Son), 195 Main  
 Buckle & Son (John and John T Buckle), merchant tailors, 195 Main  
 Buckwalter Mrs H S, dressmaking, First Second near Second West  
**BULL JOSEPH JR** (Star Printing Co), 170 Main  
 Burns Robert, tentmaker, 65 First South  
**BURNS ROBERT JR**, Turf Exchange Saloon, 205 Main  
 Burrows Mrs M J, milliner, 1258 First South  
 Burt Andrew, city marshal, City Hall  
 Burton C H (Hardy Bros & Burton), 26 and 28 Main  
 Burton Robert T, assessor, Court House  
 Butler Mrs E M, saloon, 78 First South  
 Butler Thomas, second-hand furniture, West Temple  
 Butterworth —, varieties, Third South  
 Button Mrs Amelia (Button & Boyan), 128 Main  
 Button & Boyan (Mrs Amelia Button and Mrs Augusta Boyan), millinery, 128 Main  
 Byron G, editor "Salt Lake Herald," 65 and 67 Main  
 Caine John T, city recorder and auditor, City Hall  
 Calder David O, pianos, organs and band instruments, 72 Main  
**CALIFORNIA BREWERY**, Henry Wagener proprietor, 19 Second South  
**CALLISTER J E** (Star Printing Co), 170 Main  
 Cannon Angus M, county recorder, Court House  
**CANNON GEORGE Q** (Lambert & Cannon), 1st counsellor to President Taylor, South Temple  
**CARELESS & CROXALL** (George Careless and Mark Croxall), pianos, organs and sheet music, 1234 First South  
**CARELESS GEORGE** (Careless & Croxall), 1234 First South  
 Carlton A B, member Utah Commission Opera House  
 Carson Miss S, fortune teller, First East  
 Carter C W, photographer, 93 Commercial  
 Carter Thomas, guns and cutlery, 137 Main  
 Cartwright John, groceries, First East  
 Causey & Fuge (M L Causey and A Fuge), saloon, 117 Main  
 Causey M L (Causey & Fuge), 117 Main  
 Cecil J B, groceries, 220 Main

**HARDWOOD LUMBER & WAGON STOCK**, WHITE BROS., 13 & 15 Main and 14 & 16 Spear St., S. F.

**THE "NEW REMINGTON" and "ROYAL ST. JOHN" SEWING MACHINES**, No. 20 Second Street, Main Entrance, Cal.

For THE BEST FITTING SUIT OF CLOTHES go to JOE POHEIM, the Tailor

HA

**For THE BEST FITTING SUIT OF CLOTHES go to JOE POHEIM, the Tailor.**

Chadd Michael, produce and fruits, 1273 First South  
 Chamberlain J M, music teacher, Fifth South  
 Chambers R C, pres Homo Coal Co, 1230 First South  
**CHAPMAN A S** (Chapman & Whytock), 10 and 12 Second South  
**CHAPMAN & WHYTOCK** (A S Chapman and J L Whytock), dentists, 10 and 12 Second South  
 Chesbro Reuben, harnessmaker, 50 Second South  
 Christensen N C, harnessmaker, 76 Second South  
 Church Historian Society, Wilford Woodruff custodian, 53 South Temple  
 Clark, Eldredge & Co (John Clark, H S Eldredge and N A Empey), general merchandise, 47 and 49 Main  
 Clark George, barber, 16 First South  
 Clark H F, tailor, 45 First South  
 Clark Jonah Wilson, bootmaker, First South  
 Clark John (Clark, Eldredge & Co), 47 and 49 Main  
 Clasbey & Hogle (James T Clasbey and James Hogle), 147 and 149 Main  
 Clasbey James T (Clasbey & Hogle), 147 and 149 Main  
**CLASBEY J F** (A C Smith & Co), 154 Main  
**CLAWSON H B**, agricultural implements, wool and hides, 1214 and 1216 South Temple, cor Main  
 Clawson H B (Little, Roundy & Co), 54 Main  
 Clawson S H, dentist, room 8, 57 Main  
 Clawson Spencer, wholesale dry goods and notions, 51 and 53 Main  
 Clays W S, Capitol Saloon, 139 Main  
 Clayton John, cutler, 113 Commercial  
 Clayton N W, territorial auditor, Hooper & Eldridge Block  
 Cleave Robert (Cox & Cleave), 1228 First South  
**CLIFT HOUSE**, S C Ewing proprietor, 240 Main  
 Clinton Mrs Emma, French hair store, 1266 First South  
 Clive J H (Price & Clive), 1257 First South  
 Coalter F (Daynes & Coalter), 55 Main  
 Cohn A and L (Cohn Bros), 102 Main  
 Cohn Bros (A and L Cohn), dry goods, 102 Main  
 Cole Mrs H W, dressmaker, 45 Second South  
 Colebrook Miss Nellie, millinery, 56 Main  
**COLTON WM F**, assistant cashier Denver and Rio Grande R R, rooms 22 and 23, Wasatch Block, 173 Main

Conklin J C, Utah Sampling-Mill, 93 and 95 Main  
**CONTINENTAL HOTEL**, G S Erb proprietor, cor First West and First South  
 Cook & Glanfield (J Cook and J C C Glanfield), meat market, 1235 First South  
 Cook John (Cook & Glanfield), 1235 First South  
 Cook & Rogers (C H Cook and T Rogers), blacksmiths, Second South  
**COOKE W S**, commercial job printer, 197 Main  
 Coombs A W, house and sign painter, 63 First South  
 Co-operative Furniture Co, John C Sandberg manager, First West and Temple  
**COPE FRANCIS**, general freight and passenger agent, 77 Main  
 Cowley Wm, tailor, 1228 First South  
 Cowling P C, wood and coal, 117 Commercial  
 Cox & Cleave (Elijah Cox and Robert Cleave), barbers, 1228 First South  
 Cox Elijah (Cox & Cleave), 1228 First South  
 Coyner J M, principal S L Collegiate Institute, Second East  
**CRAFTON EDWARD P**, portrait painter, 52 and 53 First South  
 Craig John, U S signal service, Wasatch Block, 173 Main  
 Crane R W, broker, Walker House  
 Crismon George, collector, Court House  
**CROSIER MRS J**, restaurant, 90 Commercial  
**CROUCH JAMES**, (Hopper & Co), Second South  
 Crow & Bowring (C H Crow and Joseph C Bowring), harnessmakers, 46 Main  
 Crow C H (Crow & Bowring), 46 Main  
 Crowton Fredrick (Crowton & Reid), 213 Main  
 Crowton & Reid (F Crowton and George Reid), plumbers, 213 Main  
**CROXALL MARK** (Careless & Croxall), 1234 First South  
 Culmer C F, groceries, 22 First South  
 Culmer G F & Bros (G F, H L A and W H C Culmer), wholesale groceries, 28 and 30 First South  
 Culmer H L A (J C Graham & Co), 28 and 30 First South  
 Cummings James W, county treasurer, Court House  
 Cummings M E (P W Madsen & Co), 50 Main  
 Cunnington & Co (John Cunnington and Alex Rogers), groceries, cor Main and Second South  
 Cunnington John (Cunnington & Co), cor Main and Second South

**INSURE IN MUTUAL LIFE INSURANCE CO., OF NEW YORK, F. S. WINSTON, Pres. ASSETS, \$95,000,000.**

**HARDWOOD LUMBER. WHITE BROS., 13 & 15 Main and 14 & Spear St. S. F. Boat Stock, Oak Plank and Timber**

**The "NEW REMINGTON" JOHN "SEWING MACHINES, No. 20 Second Street, San Francisco, Cal.**



**H. WACHHORST,** Importer Fine Watches, Jewellery, Silverware, Precious Stones, etc. **315 J St., Sacramento, Cal.**

Cutler Bros (Thomas R, Joseph G and Herber S Cutler), groceries, 1247 First south  
**CUTLER JOHN C,** agent Provo Woolen Mills, 34 and 36 Main  
 Cutler T R, J G and H S (Cutler Bros), 1247 First South  
 Daggett Ellsworth, mining engineer, 93 and 95 Main  
 Dahl C A (Dahl & Thompson), 26 Second South  
 Dah & Thompson (C A Dahl and A Thompson), livery stable, 26 Second South  
**DARLING A F** (T W Batos & Co), 178 Main  
 Davis D L (Barnes & Davis), 103 and 108 Main  
**DAVIS EDWIN W,** groceries, feed and grain, South Temple  
 Davis John, agt Wanamaker & Brown, Philadelphia, 48 Second South  
 Davis T W, gen mdse, 74 Main  
 Daynes & Coalter (Joseph J Daynes and F Coalter), musical mdse, 55 Main  
 Daynes John, musical instruments and sewing machines, 66 Main  
 Daynes Joseph J (Daynes & Coalter), 55 Main  
**DEIGHTON R & CO** (R and H W Deighton), tinsmiths, 47 Second South  
**DEIGHTON R AND H W** (R Deighton & Co), 47 Second South  
 Denhalter H and C H (Denhalter, Son & Co), 123 Commercial  
 Denhalter H, Son & Co (H and C H Denhalter and Wm Leshner), soda factory, 123 Commercial  
 Denhalter John H & Co (John H and H Denhalter), Golden Rule Bazaar, 57 Main  
 Deseret Carriage Co (J Walker, J Knight and J F Oblad), Second South  
 Deseret National Bank, Wm H Hooper pres, L S Hills cashier, 79 Main  
**"DESERET NEWS"** (daily, weekly and semi-weekly), published by The Deseret News Company, cor East and South Temple  
 Dewyer James, bookseller, 76 Main  
**DICKSON & VARIAN** (W H Dickson and C S Varian), attorneys, 130 Main  
**DICKSON W H** (Dickson & Varian), 130 Main  
**DIEHL CHRIS,** barber, notary public, commissioner of deeds for California, Idaho, Nevada and Wyoming and secretary Grand Lodge A & F M, 129 Main  
 Diehl Christopher, Masonic librarian, 143 Main  
**DINWOODEY HENRY,** furniture, 1238-1244 First South

Dinwoody James, restaurant, 109 Main  
 Don Martens, physician, First South  
**DONELSON BROS** (C M Jr and J R Donelson), dry goods and groceries, 94 Main  
 Donelson C M, lodging-house, Second South  
**DONELSON C M Jr AND J R** (Donelson Bros), 94 Main  
 Doremus & Smith, mgrs Utah Contract Co, 1234 First South  
 Downing J G, physician, 1242 Second South  
 Druce Henry, engraver, 154 Commercial  
 Dull John, agt Continental Oil Works, 1 1/2 blocks south U C R Depot  
 Dun R G & Co, mercantile agency, J J Guentherodt mgr, Deseret Block  
 Dunbar, Barton & Co (D C Dunbar, H B Barton and C L French), gents' furnishing goods, 1236 First South  
 Dunbar D C (Dunbar, Barton & Co), 1236 First South  
**DUNBAR D C,** business manager "Salt Lake Herald"  
 Duncan Mrs Mary A, second-hand clothing, 41 First South  
 Dunford A B, dentist, 120 Main  
 Dunford George, boots, shoes and gents' furnishing goods, 104 Main  
**DUNNE DANIEL,** foundry and machine shop, 1276-1280 Second South  
 Durst Charles B (Durst & Trimble), 37 First South  
 Durst & Trimble (Chas B Durst and John A Trimble), groceries, 37 First South  
 Dye Mrs C E, millinery, 48 Main  
 Earl M, tailor, Main  
**EARL A H,** freight agent, cor Second South and Fifth West, Depot  
 Erkles & Schock, physicians, 170 Main  
 Edlington Wm, groceries, 1277 and 1279 First South  
 Eldredge H S (Clark, Eldredge & Co), 47 and 49 Main  
**ELIASON O L,** watchmaker and jeweler, 142 Main  
 Ellerbeck B N (Heesch & Ellerbeck), 38 Main  
**ELLIS G S,** carpenter, 223 Main  
 Empire Mining Co, J F Crowell sec, 1222 Second South  
 Empey N A (Clark, Eldredge & Co), 47 and 49 Main  
 Engstrom J P, carpenter, 129 Commercial  
**ERB G S,** proprietor Walker House, 204 and 206 Main  
 Erickson John A, saloon, 16 Second South  
 Evans Mrs Ann, lodging-house, 89 First West

**CONKLIN BROS.—PACIFIC STEAM CARPET BEATING. ALSO WHITENING. 333 TYLER ST., S. F.**

**JOE POHEIM, THE TAILOR, 724 Market and 203 Mont...**

**SUN INSURANCE CO., 415 CALIFORNIA STREET, SAN FRANCISCO.**

**JOE POHEIM, THE TAILOR, 724 Market and 203 Montgomery Streets, S. F.**

**EVANS & SPENCER** (M R Evans and H W Spencer), gun store, cigars and tobacco, 1231 Second South  
**EWING S C**, proprietor Clift House, 240 Main  
 Fabian F J (Travis & Co), 1214 Second South  
 Fagergren G, bootmaker, 36 Commercial  
 Farron E D (Salt Lake Surgical and Medical Institute), 139 Main  
 Faust Henry J, sale stable, 21 First South  
 Ferguson Mrs E B, physician, 26 Main  
 Fernstrom F S (Hedberg & Fernstrom), 181 Main  
 Firman D R, carpenter, 127 Commercial  
 Fisher Mrs Clara, dressmaker, 123 First West  
 Flagthier C J, Dollar Store, 1264 First South  
 Foote Frank, assayer, Main  
 Forrester George (Wyatt & Forrester), under Post-office  
 Foster W H, wood turning, Wasatch  
 Fowler Allen, physician, 96 Main  
 Fox Jesse W, Jr, surveyor, City Hall  
 Fox & Symons (Alexander Fox and C W Symons), photographers (branch gallery 142 Main), 154 Main  
 Frantzen Andrew, groceries, 51 Second South  
 Frantzen Anders, gen mdse, 36 First South  
 Freeman G M (Salt Lake Surgical and Medical Institute), 139 Main  
 Freezo James P, gen mdse, 77 Main  
 French C L (Dunbar, Barton & Co), 1236 First South  
 Friedman Emil (Wm Brown & Co), cor Main and Third South  
 Frost Edwin, blacksmith, First East  
 Fuge Allert (Causey & Fuge), 117 Main  
 Furster J B, groceries, 70 Second South  
 Fyson H E (Smith & Tyson), 52 and 53 First South  
 Galligan John, dry goods, 1270 First South  
**GARDINER FRED K**, physician, Second South  
 Gardner F W, with Goldsmith & Co, First South  
 Gardner Robert, ice cream parlor, 56 Main  
 Gates A R (Sadler & Gates), 139 Main  
 Gebhardt Andrew, bakery, cor Second South and Commercial  
 Gemmill Alex (May & Gemmill), 64 First South  
 Gentsch F C, agt Pacific Express Co, 75 Main  
 Germania Lead Works, F W Billing mgr, Deseret Block

**GILCHRIST CHARLES K**, attorney-at-law and U S Commissioner, room 20 Wasatch Block, 173 Main  
 Giles B M, groceries, 76 First South  
 Giles F D, mgr W U Tel Co, 63 Main  
 Gillespie James K, real estate agt and broker, 200 Main  
**GILLILANDS C**, agent Milton Rogers & Son (stoves), 178 Main  
 Gilmer, Salisbury & Co (J T Gilmer, Maud O J Salisbury), Utah, Idaho and Oregon Stage Co, 105 Main  
**GINZBURGER A** (C Guslean & Co), 87 and 89 Main  
 Glanfield J C C (Cook & Glanfield), 1235 First South  
 Glass James B, mgr Studebaker Bros Mfg Co, 33 and 35 Main  
 Godbe, Pitts & Co (W H Pitts and W H Shearman), druggists, 81 and 83 Main  
 Goddard E H (H J Grant & Co), 57 Main  
 Godfrey G L, member Utah Comm, Opera House  
 Goldberg Leopold, clothing and gents' furnishing goods, 165 and 167 Main  
 Goldsmith & Co (Louis Goldsmith), clothing, 145 Main  
 Gorlinski Joseph, civil engineer, 57 Main  
**GOULD ABRAM**, agent of Rock Spring, Red Canyon and Weber Coal Co, 75 Main  
 Gouldstiker M, meat market, 193 Main  
 Graham J C (J C Graham & Co), 28 and 30 First South  
 Graham J C & Co (J C Graham and H L A Culmer), book and job printers, 28 and 30 First South  
 Grant H J (H J Grant & Co), 57 Main  
 Grant H J & Co (H J Grant, D C Dunbar and B H Goddard), insurance agts, 57 Main  
 Gray Nathan P, Exchange Saloon, 4 and 6 First South  
 Green W R & Bro (W R and F S Green), gen subscription agts, 139 Main  
 Greenig Daniel, board and lodging, First South  
**GREENMAN JOHN W**, deputy U S marshal, rooms 7 and 8 Wasatch Block, 173 Main  
**GRIFFITH D J**, ice cream saloon and restaurant, 1227 First South  
 Griggs T C, supt 15th Ward Co-operative Store  
 Groesbeck Nicholas, capitalist, 42 Wasatch Block, Main  
**GUDGELL MRS LIZZIE**, dressmaker, 68 Main  
 Guentherodt J J, mgr for R G Dun & Co, Deseret Block

**HARDWOOD LUMBER, WHITE BROS., 13 & 15 Main and 14 & 16 Spear St. S. F Boat Stock, Oak Plank and Timber.**

**333 TYLER ST., S. F. ALSO WHITENING. PACIFIC STEAM CARPET BEATING. CONKLIN BROS., 89 First**

1324

Utah—Salt Lake City.

**H. WACHHORST** Has an Endless Variety of Rings from Solid Gold to COSTLY DIAMOND SETTING. **315 J St., Sacramento.**

Guiver G H (Guiver & Papworth), 70 First South  
 Guiver & Papworth (G H Guiver and R Papworth), meat market, 70 First South  
 Gustavson C J, harnessmaker, 66 and 68 Second South  
**GUSLEAN C** (C Guslean & Co), 87 and 89 Main  
**GUSLEAN C & CO** (C Guslean and A Ginzburger), Salt Lake Shirt Factory, 87 and 89 Main  
 Hadley J R, physician, 64 Main  
 Hagell John, lunch house, 68 First South  
 Hagman John, merchant tailor, 1218 Second South  
 Hall Mrs Emily F, dressmaker, First East  
 Hall L E, agt Singer Mfg Co, 1224 First South  
 Hall & Marshall (Wm C Hall and John A Marshall), attorneys, 105 Main  
 Hall Wm C, attorney-at-law, 96 Main  
 Hamilton J F, physician, 152 Main  
 Hanauer A, mgr Morgan Smelter, State Road  
 Hannaman C L (W H Yearian & Co), 122 Main  
 Hardy Bros & Burton (O H and L G Hardy and C H Burton), gen mldse, 26 and 28 Main  
 Hardy Charles W, county surveyor  
 Hardy O H and L G (Hardy Bros & Burton), 26 and 28 Main  
 Harkness Robert (Bennett, Harkness & Kirkpatrick), 143 Main  
 Harman C J, carriage painter, Olive  
 Harper Mrs Susan, dressmaker, Second East  
 Harper T E, groceries, 39 Second South  
 Harris Ed, cigars and tobacco, 12 First South  
**HARRIS JOHN**, confectionery, 95 Commercial  
 Harris T, wood and coal, 1249 Second South  
 Harrison H C, capitalist, 130 Main  
**HARVEY ANDREW**, watchmaker, 62 First South  
**HARVEY B C**, Senate Saloon, 182 Main  
 Hato Mrs Pauline, fancy goods, 45 Second South  
 Hawkins Mrs Emma, groceries, tobacco and cigars, South Temple  
 Hawkins Mrs Harriet, lodging-house, First East  
 Haynes H and H (Haynes & Son), South Temple  
 Haynes & Son (H and H Haynes), boilermakers, South Temple  
 Hedberg & Fernstrom (A L Hedberg and F S Fernstrom), merchant tailors, 181 Main

Hedberg A L (Hedberg & Fernstrom), 181 Main  
 Heesch & Ellerbeck (J C Heesch and B N Ellerbeck), plumbers and gas and steam fitters, 38 Main  
 Heesch J C (Heesch & Ellerbeck), 38 Main  
 Heinau M, hair dressing saloon, 192 Main  
 Hellan John, restaurant, 121 Commercial  
 Hempstead C W, broker, 119 Main  
 Henefer & Son (W and W H Henefer), barbers, 123 Main  
 Henefer W and W H (Henefer & Son), 123 Main  
 Hensser Jacob, gunsmith, 100 Commercial  
 Hepworth John and John F (John Hepworth & Son), 234 Main  
 Hepworth John & Son (John and John F Hepworth), meat market, 234 Main  
 Hepworth Joseph, groceries, 60 Second South  
 Hepworth Thomas, Samuel and James (T Hepworth & Sons), 1261 First South  
 Hepworth T & Sons (Thomas, S and J Hepworth), meat market, 1261 First South  
 Hernan J H, teacher of German and French, First South  
**HIGGINS CHARLES W**, physician, 1258 Second South  
 Hill Col Herrmann, furnished rooms, 207 Main, opp Walker House  
 Hill John (Hill & Trehwela), 1224 and 1226 Second South  
**HILL S H**, general merchandise, agent U C R Depot  
 Hill & Trehwela (H Hill and John E Trehwela), saloon, 1224 and 1226 Second South  
**HILLS L S**, treasurer U C R R and cashier Deseret National Bank, 79 Main  
 Hoge E D (Hoge & Jonasson), 16 Second South  
 Hoge & Jonasson (E D Hoge and S J Jonasson), attorneys, room 15, Wasatch Block, 173 Main  
 Hogle James (Clasbey & Hogle), 147 and 149 Main  
 Hollister O J, collector internal revenue, Masonic Building  
 Holm J P, bootmaker, Third South  
 Holmes Wm, groceries, South Temple  
 Home Coal Co, R C Chambers pres, F A Mitchell sec, 1230 First South  
 Hooper Wm H, pres Deseret National Bank, 79 Main  
**HOPPER A** (Hopper & Co), Second South  
 Hopper W J, bootmaker, 67 First South

**The "ROYAL ST. JOHN" SEWING MACHINE,** No. 20 Second Street, Salt Lake City, Utah.

**JOE POHEIM, THE TAILOR, 724 Market and 203 Montgomery Street.**

JOE POHEIM, THE TAILOR, 724 Market and 203 Montgomery Streets, S. F.

**HOPPER & CO** (A Hopper and James Crouch), carriagemakers, Second South  
 Hopwood Mrs Elizabeth, ice cream and restaurant, 64 Main  
 Horn Silver Mining Co, W S Hoyt sec, Deseret Block  
 Hoyer H L (Bevan & Hoyer), 32 First South  
 Hoyt Mrs Fannie, photographer, 1248 First South  
 Hoyt W S, sec Horn Silver Mining Co, Deseret Block  
 Hubbard Mrs A P, dressmaker, 1251 Third South  
 Hubbell C S (Sherman & Co), 1231 First South  
 Hughes Wm, bootmaker, 1216 Second South  
 Hunt Miss Maggie, dressmaker, West  
 Hunt Mrs Mary, hairdresser, 54 First South  
 Hunter John A, chief justice, Wasatch Building  
 Hutchinson Daniel, blacksmith, 140 Commercial  
 Illingworth Wm, trunkmaker, 61 First South  
 Ingelstrom Mrs Elizabeth, millinery, Second South  
 Ireland & Co (E A Ireland), crockery and lamps  
 Ireland E A (Ireland & Co), 1254 First South  
**IRELAND ELWIN A**, U S marshal, rooms 5 and 6 Wasatch Block, 173 Main  
**JACK JAMES**, business clerk for John Taylor, cor First East and South Temple  
 James David, tinner, gasfitter and plumber, 69 Main  
 James D J, jeweler, 1263 First South  
 Jenkins J W and C H (J W Jenkins & Son), 164 First East  
 Jenkins J W & Son (J W and C H Jenkins), harnessmakers, 164 First East  
**JENNINGS I & J**, meat market, 38 First South  
 Jennings Thomas W, clothing, boots and shoes, 86 and 88 Main  
**JENNINGS WILLIAM**, superintendent Zion Co-operative Mercantile Institution, and mayor, 21-31 Main  
 Jennings Wm & Sons (Wm and Frank Jennings), gen mdse, 84 Main  
 Jensen C J, bootmaker, 150 Commercial  
 Johanson Aaron (Myerhofer & Johanson), 1222 Second South  
**JOHANSON S**, merchant tailor, 184 Main  
 Johnson A J, agricultural implements, First East  
 Johnson J E, carriagemaker, Olive

Johnson John, groceries, 53 Second South  
 Jonasson S J (Hoge & Jenasson), 173 Main  
 Jones Charles R, dealer in lime, West Temple  
 Jonea J W, general merchandisc, 54 First South  
 Jones T R (T R Jones & Co), 141 Main  
 Jones T R & Co (T R Jones and S J Lynn), bankers, 141 Main  
 Jones Wm, jeweler, 62 First South  
 Jordan Lodge, No 3, I O O F, John A Williams sec, cor Main and First South  
 Joslin Jervis (Joslin & Park), 150 Main  
 Joslin & Park (Jervis Joslin and Boyd Park), watchmakers and jewelers, 150 Main  
 Judels Mrs Mary, laundry, First East  
 Kahn Bros (Samuel and Emanuel Kahn), groceries, 113 and 115 Main  
 Kahn S and E (Kahn Bros), 113 and 115 Main  
 Katholnes O, bootmaker, 198 Main  
**KEELER E C**, photographer, over Danger's Music Store  
 Kelsey E B, real estate, 33 and 35 First South  
**KENDELL MRS EMMA E**, lodging-house, 1264 First South  
 Keyser Aaron (Keyser & Moritz), 87 and 89 Main  
 Keyser & Moritz (A Keyser and Jacob Moritz), brewery, 87 and 89 Main  
 Kimball & Lawrence (J B Kimball, deceased, and H W Lawrence), hardware and groceries, 74 Main  
 King B W, carriagemaker, Olive  
 Kirkpatrick Moses (Bennett, Harkness & Kirkpatrick), 143 Main  
 Klipple Phil (Phil Klipple & Co), 20-24 Second South  
 Klipple Phil & Co (Phil Klipple and E N Rideout), blacksmiths and carriagemakers, 20-24 Second South  
 Knight J (Deseret Carriage Co), Second South  
 Knights of Pythias, Lodge No 1, T C Armstrong sec, Second South  
 Knights of Honor, Utah Lodge, No 2607, L A Rudisell sec, cor Main and First South  
**LAMBERT & CANNON** (George C Lambert and George Q Cannon), "Juvenile Instructor," South Temple  
**LAMBERT GEORGE C** (Lambert & Cannon), South Temple  
**LAMBORN A J**, assistant general freight and passenger agent Denver and Rio Grande R R, rooms 20 and 23 Wasatch Block, 173 Main  
 Lang Charles, bakery, 1229 First South

INSURE IN MUTUAL LIFE INSURANCE CO., OF NEW YORK, F. S. WINSTON, Pres. ASSETS, \$95,000,000.

The "ROYAL ST. JOHN" SEWING MACHINE, No. 20 Second Street, San Francisco, Cal.

1326

Utah—Salt Lake City.

**H. WACHHORST'S** Selection of **JEWELRY** is the **RAREST** in the State **No. 315 J St., Sacramento, Cal.**

Lang N J, cooper, First East  
**LAPHMAN MRS M G**, Dress and Cloak House, 1241 First South  
 Larson John, merchant tailor, 1236 First South  
 Lawrence H W (Kimball & Lawrence), 74 Main  
 Lawrence Joab, capitalist and miner, 1268 First South  
 Lawrence J W, commission agent, 139 Main  
 Leshner Wm (H Denhalter, Son & Co), 123 Commercial  
 Leviberg J, cigars, tobacco and saloon, 136 Main  
 Levy Samuel, cigar mfr, 151 Main  
 Lewis Mrs, lodging-house, First West  
 Lewis S H, attorney-at-law and notary public, 115 Main  
**LEWIS T B**, county superintendent public schools, 20 Ward  
 Liddle E J (S & Liddle), 24 First South  
 Lindsly E, physician, 1244 Second South  
**LIPMAN JOSEPH** (Vest & Lipman), Main  
 Lipman M H, clothing, 176 Main, N Y C C, 155 and 157 Main  
 Little C C, broker  
 Little J T (Little, Roundy & Co), 54 Main  
 Little, Roundy & Co (J T Little, A Roundy and H B Clawson Jr), crockery and glassware, 54 Main  
 Livingston M (Livingston & Uebel), 19 Second South  
 Livingston & Uebel (M Livingston and A Uebel), saloon, 19 Second South  
 Lloyd John, bootmaker, 93 Main  
 Locke Joseph M, civil and mining engineer, 1252 First South  
 Lollins John, saloon, 111 Main  
**LOMAX J D**, attorney, 23 First South  
 Long Mrs B S, fancy goods, 1248 First South  
 Longmore Wm, merchant tailor, 1256 First South  
 Lovendale Theo, mgr Utah Printing Co, 99 Main  
 Low George A, agricultural implements, First East  
 Lowe James (Bird & Lowe), notary public, 1222 Second South  
**LOWELL JOHN W**, agricultural implements, cor First East and Second South  
**LUCAS J L**, groceries, 48 First South  
 Luke George A & Co (Geo A Luke), knitting factory, 1226 First South  
 Lynch John T, postmaster, Main  
 Lyngberg Fred G, California Fruit Store, 40 and 42 First South  
 Lynn S J, supt Sierra Nevada Lumber Association, South Temple

Lynn S J (T R Jones & Co), 141 Main  
 Lyons Ira, physician, Clift House Cottage, Third South  
 Madsen Mrs E, millinery, 41 First South  
 Madsen H, carpenter, 86 Commercial  
 Madsen P W (P W Madsen & Co), 50 Main  
 Madsen P W, furniture, 40 Main  
 Madsen P W & Co (P W Madsen and M E Cummings), stoves and tinware, 50 Main  
 Malquist Edwin, blacksmith, Olive  
**MALQUIST JOHN**, Salt Lake Carriage and Wagon Shop, cor Commercial and Olive  
 Malsh Julius, cigars and tobacco, 134 Main  
 Maltese S, second-hand furniture, 225 Main  
 Mauning John, trunkmaker, 64 Second South and First East  
 Margetts George, groceries, 50 and 52 First South  
 Margetts Phillip, wholesale and retail liquors, 1252 First South  
 Marier Bros (Clement and Louis Marier), baths, 105 Commercial  
 Marier C and L (Marier Bros), 105 Commercial  
 Marion Joseph, second-hand furniture, 1280 First South  
 Marks Mrs Annie, gents' furnishing goods, 1275 First South  
 Marshall John A (Hall & Marshall), 105 Main  
**MARSHALL & ROYLE** (Thomas Marshall and J C Royle), attorneys, 105 Main  
**MARSHALL THOMAS** (Marshall & Royle), 105 Main  
 Marthini Charles, upholsterer, 146 Commercial  
 Martin A F (Martin & Wright), 66 First South  
 Martin & Wright (A F Martin and Wm J Wright), barbers and cigars and tobacco, 66 First South  
**MARTIN W S** (Palmer & Martin), 1216 Second South  
 Mason & Co (H P Mason and James Anderson), lumber yard, South Temple  
 Mather Miss Hellen, dressmaker, 1243 Second South  
 Mattison L B, agricultural implements, Second South  
 Mattison Mrs Louise, second-hand clothing, 51 First South  
 May F J (May & Wood), 1221 and 1223 First South  
 May Frank (May & Gemmill), F May and A Gemmill, 64 First South

**CONKLIN BROS., PACIFIC STEAM CARPET BEATING. ALSO WHITENING. 333 TYLER ST. S. F.**

**PRISON CELLS,** Fences and Bridge Work. **CALVIN NUTTING & SON.** 227 Main Street, S. F.

**JOE POHEIM, THE TAILOR, makes the BEST FITTING Clothes in the State.**

JOE POHEIM, THE TAILOR, makes the BEST FITTING Clothes in the State.

May & Gemmill (F May and A Gemmill), saloon, 64 First South  
 May & Wood (F J May and Wm Wood), meat market, 1221 and 1223 First South  
**McBRIDE JOHN R** (Sutherland & McBride), room 8, 59 Main  
 McCoard Wm, tentmaker, 30 Second South  
 McConnell F R, gen agt U P office, 75 Main  
 McCornick & Co (W S McCornick), bankers, 130 and 132 Main  
 McCornick W S (McCornick & Co), 130 and 132 Main  
 McDaniels Mrs Mittie, dressmaker, 122 Main  
 McDonald John, groceries, 228 and 230 Main  
 McIlhenny —, physician, 52 and 53 First South  
**McINTIRE MRS V S**, board and lodging, 117 First West  
 McKay Wm, U S Commissioner, rooms 7 and 8 Wasatch Block, 173 Main  
 McKean Theodore, sheriff, Court House  
 McKenzie D Banks, mgr Walker Opera House, 1233 Second South  
**McKIMMINS MARK**, livery stables, 184-190 Main  
 McMaster H, register U S Land Office, 1222 Second South  
 McNiece Rev R G, clergyman (Presbyterian), Second South  
 McTernay James (Barr & McTernay), 134 Main  
**McVICKER JOHN**, assayer, 130 and 132 Main  
 Mears G A (Russell & Co), 133 and 135 Main  
**MEARS GEORGE A**, wholesale liquors, 13 and 15 Second South  
 Medhurst F, mgr the Old Telegraph Mining Co, Deseret Block  
 Meers George A, shooting gallery, 25 Second South  
**MELONEY A**, train master, Depot  
 Merridith, Gallagher & Jones, trunk makers, First South  
 Merrill Marion, Gem Saloon, 126 First South  
 Merritt Samuel A (Roseborough & Merritt), 17 First South  
**MIDGLEY J H**, painter and paper hanger, Second South  
 Midgley J and J G (Midgley & Son), 1220 Second South  
 Midgley & Son (Joshua and John G Midgley), painters, paper-hangers and plumbers, 1220 Second South  
 Miller Alfred and August (Miller Bros), 1217 First South  
 Miller Bros (Alfred and August Miller), bakery, 1217 First South

Miller Rev G B D, asst rector First South and prin St Mark's School  
 Miller H M (Sowles & Miller), 1230 First South  
 Milner F (Milner & Yeager), First East  
 Milner & Yeager (F Milner and H Yeager), blacksmiths, First East  
 Miner A, attorney, 83 Main  
 Monheim Henry, architect, 139 Main  
 Moore, Allen & Co (A K Smith and J F Allen), druggists, 161 and 163 Main  
 Moore G W, harnessmaker, 28 Second South  
 Morgan Smelter, A Hanauer owner and mgr State Road  
 Moritz Jacob (Keyser & Moritz), 87 and 89 Main  
 Moritz Moses, lodgings, 1264 Second South  
**MORRIS ELIAS**, marble works, 18 Main  
 Morris Joseph, flour, grain, wood and hay yard, First East  
 Morris W C, painter, West Temple  
 Morton T F H (Morton & Tufts), 10 First South  
 Morton & Tufts (T F H Morton and D C Tufts), City Liquor Store, 10 First South  
 Moss W J, harnessmaker, 166 First East  
 Mount Moriah Lodge, No 2, F & A M, Hugh Anderson sec, 143 Main  
 Mulloy & Paul (T F Mulloy and S Paul), livery and transfer stables, 1234 and 1236 Second South  
 Mulloy T F (Mulloy & Paul), 1234 and 1236 Second South  
 Murphy —, physician, 64 Main  
 Murphy Ed H (Auer & Murphy), 18 First South  
 Murray Eli H, governor, West Temple  
 Myierhofer & Johanson (John Myierhofer & Aaron Johanson), tailors, 1222 Second South  
 Myierhofer John (Myierhofer & Johanson), 1222 Second South  
**MYRICK & CO** (J W Myrick), narble works, 48 Second South  
 Naile G W, mgr Utah Telephone Co, Deseret Block  
 Nathan Samuel J, clothing, 131 Main  
 Naylor Bros (George and William Naylor), blacksmiths, First East  
 Needham A A (Needham & Springer), 43 Main  
 Needham John, groceries, First East  
 Needham & Springer (A A Needham and E B Springer), gen mdse, 43 Main  
**NEWMAN & REED** (S B Newman and J Reed), saloon, 72 First South  
**NEWMAN S B** (Newman & Reed), 72 First South  
 Newton S C, physician, 16 Second South

INSURE IN THE SUN INSURANCE CO., WHICH ADJUSTS AND PAYS ITS LOSSES PROMPTLY.

HARDWOOD LUMBER, WHITE BRON. 13 & 15 Main and 14 & 16 Spear Street, S. F. Wagon Stock, Cabinet Woods, etc

333 TYLER ST. S. F.  
 ALSO WHITENING.  
 PACIFIC STEAM CARPET BEATING.  
 CONKLIN BROS.,

1328

Utah—Salt Lake City.

**H. WACHHORST** Invoices Attention to his GENUINE STERLING SILVERWARE. **315 J St., Sacramento, Cal.**

Nichols H W, groceries and fruits, 1269 First South  
 Noble J K, tailor, Second Temple  
 Noltemier Charles A, bootmaker, 214 Main  
 Nordstrom O T, bootmaker, 111 Commercial  
**NUNN C W**, veterinary surgeon, 1272 First South  
**NUTTALL JOHN**, private secretary to President John Taylor, cor First East and South Temple  
 Nystrom P T (Tufts & Nystrom), 87 and 89 Main  
 Obland J F (Deseret Carriage Co), Second South  
 Odell & Son (Wm G and Wm J Odell), calciminers, First South  
 Olsen C M, cigars and tobacco, Second South  
**O'NEAL MRS LOUIE**, millinery, 1250 First South  
 Ontario Silver Mining Co, R C Chambers supt, 1230 First South  
 Oquirrh Encampment, No 2, I O O F, J W Clark sec, Main  
 Ordner Louis (Ordner & Patterson), 1230 and 1232 Second South  
 Ordner & Patterson (Louis Ordner and S N Patterson), Milwaukee Beer Hall, 1230 and 1232 Second South  
 Orenshaw T, basketmaker, First West  
 Osborne D M & Co (D M Osborne), agricultural implements, 103 Main  
 Ottinger George M, chief engineer fire department, and supt water works, City Hall  
 Overland House, Win A Pitt propr, 222-226 Main  
 Pacific Express Co, F C Gentsch agt, 75 Main  
 Paddock A S, member Utah Comm, Walker Opera House  
 Page E J, tentmaker, 199 Main  
 Paine W H, barber, 14 First South  
**PALMER EDWARD W**, capitalist, room 8, 57 Main  
**PALMER & MARTIN** (W D Palmer and W S Martin), general agency, business and intelligence office, 1216 Second South  
**PALMER W D** (Palmer & Martin), 1216 Second South  
 Papworth R, (Guiver & Papworth), 70 First South  
 Park Boyd (Joslin & Park), 150 Main  
 Parry Joseph Hyrum, books and stationery, 18 Main  
 Parsons M K (Bailey & Parsons), 1222 Second South  
 Parsons Thomas, soda factory, 100 Commercial  
 Patten Henry, harnessmaker, Second South

Patten D C, groceries, 74 First South  
 Patterson A S, attorney-at-law, 152 Main  
 Patterson S N (Ordner & Patterson), 1230 and 1232 Second South  
 Paul S (Mulloy & Paul), 1234 and 1236 Second South  
 Paul William, carpenter and builder, Eagle Gate  
 Paxman C R (F Paxman & Son), West South  
 Paxman F (F Paxman & Son), West South  
 Paxman F & Son (F and C R Paxman), groceries, West South  
 Payne Henry, groceries, 61 Second South  
 Payne James, boot and shoe mfr, 140 Main  
 Pear W H, fruits and candies, 1265 First South  
 Pearson Charles E, attorney, 93 and 95 Main  
 Pearson T K, locksmith, 150 Commercial  
**PEIRCE G M**, books and stationery, 171 Main  
**PENDLETON A M & BRO** (A M and A Pendleton), blacksmiths, 135 Commercial  
 Penrose C W, editor "Deseret News," cor East and South Temple  
 Petersen J A, gen mdse, Third South  
 Petersen Wm, meat market, 1225 First South  
 Peterson E I, groceries, Second South  
 Pettigrew J R, member Utah Commission, Opera House  
 Phelps H E, dry goods and clothing, West Temple  
**PICKARD W L**, wholesale saddlery, hardware and leather, 18 Second South, and wool, hides and furs, Third South cor Third West  
 Pickering Bros (Edward and Wright Pickering), groceries, 33 Second South  
 Pickering Edward and Wright (Pickering Bros), 33 Second South  
 Pierpont Thos, supt Salt Lake Foundry and Machine Shop, 1½ blocks south U C R R Depot  
 Pitt Wm A, propr Overland House, 222-226 Main  
 Pitts W H (Godbe, Pitts & Co), 81 and 83 Main  
 Platt Francis, harnessmaker, 38 Second South  
 Pleasant Valley Coal Co, G M Young mgr, Wasatch Block  
 Podlech A (A Podlech & Co), 164 and 166 Main  
 Pomeroy C E (Anderson & Pomeroy), 130 and 132 Main

**The "ROYAL ST. JOHN" SEWING MACHINE,** No. 30 Nevada Street, San Francisco, Cal.

**CALVIN NUTTING & SON, GIRDERS, JAIL AND FENCE WORK 227 Main Street, San Francisco.**

**JOE POHEIM, THE TAILOR, 724 Market and 203 Montgomery St.**

**JOE POHEIM, THE TAILOR, 724 Market and 203 Montgomery Streets, S. F.**

Pratt Harmel, cigars and tobacco, 123 Main  
 Pratt Orson, music teacher, Second South  
 Pratt Mrs R B, physician, 83 Main  
 Price & Clive (W L Price and J H Clive), groceries, 1257 First South  
 Price Mrs Walter L, furnished rooms, 45-49 First South  
 Price W L (Price & Clive), 1257 First South  
 Prichard Mrs Elizabeth S, groceries, First East  
 Produce Department of the Z C M I, John Searns mgr, 49 and 51 First South  
 Puzey Henry, blacksmith and wagon-maker, Olive  
 Railroad Exchange Hotel, B F Whittemore propr, Depot  
 Raleigh A H, inspector of buildings, City Hall  
 Ramsey Alex, chairman Utah Commission, Walker Opera House  
 Rand C A (Showell & Rand), Second South  
 Rawlings Joseph S, bootmaker, 10 Main  
 Rawlins J L (Sheeks & Rawlins), 122 Main  
 Raybould W F, stationer, 152 Main  
 Read Samuel G, London News Depot, 49 First South  
 Reading J, seedman and florist, Second South  
**REED J** (Newman & Reed), 72 First South  
**REEDALL H S**, proprietor Utah Steam Cracker Manufactory, Wasatch  
 Reid George (Crowton & Reid), 213 Main  
 Reiser Henry, watchmaker, 24 First South  
 Reynolds Andrew, general merchandise, South Temple  
 Richards J S, physician, 1240 South Temple  
 Richen Wm, tinsmith, 67 Second South  
 Rideout E N (Phil Klipple & Co), 20-24 Second South  
 Riley E O, gents' furnishing goods, 170 Main  
 Rio Grande Western Construction Co, George Goss assistant mgr of construction, room 33 Wasatch Block, 173 Main  
 Riser George C, bootmaker, 1246 First South  
 Riter John D & Co (John D Riter), hay, grain and groceries, First South  
 Riter W W, supt Salt Lake and Western R R Co, 1234 First South  
 Rivers Bros (H J and L W Rivers), wall paper and picture frames, 212 and 214 Main

Rivers H J and L W (Rivers Bros), 212 and 214 Main  
 Rix Christen, bakery, 227 Main  
 Rockman Moses, physician, 207 Main  
 Rocky Mountain Lodge, No 3, K of P, S Scott sec, Second South  
 Rogers Alexander (Cunnington & Co), cor Main and Second South  
 Romney George (Taylor, Romney & Armstrong), South Temple  
 Rosborough J B (Rosborough & Merritt), 17 First South  
 Rosborough & Merritt (J B Rosborough and Samuel A Merritt), attorneys-at-law, 17 First South  
 Roundy A (Little, Roundy & Co), 54 Main  
**ROWE WM H**, manager Z C M I Shoe Factory, 1220 First South  
 Rowe Wm P, meat market, 232 Main  
**ROYLE J C** (Marshall & Royle), 105 Main  
**RUFF EDWARD W**, Arabian Coffee and Spice Mills, 218 Main  
**RUGG J P**, master mechanic Denver & Rio Grande R R Depot  
 Rumel Mrs Abbie, millinery, 35 First South  
 Rundquist C F, blacksmith, First East  
 Russell & Co (J E S Russell and G A Mears), saloon, 133 and 135 Main  
 Russell J E S (Russell & Co), 133 and 135 Main  
 Sadler & Gates (Henry Sadler and A R Gates), merchandise brokers, 130 Main  
 Sadler Henry (Sadler & Gates), 139 Main  
 Sadler Wm, boots and shoes, 52 Main  
 St Mary's Academy, conducted by the Sisters of the Holy Cross, Fourteenth Ward  
 Salisbury B, varieties, Third West bet First and Second South  
**SALISBURY J M**, varieties, 32 Main  
 Salomon & Fitzhugh, U S deputy mineral surveyors, room 5, 57 Main  
 Salomon Gen Fred, U S surveyor-general, and chief clerk, room 1, 57 Main  
 Salt Lake Academy, Edward Benner principal, Third South  
 Salt Lake Collegiate Institute, J C Coyner principal, Second East  
 "SALT LAKE HERALD" (daily), D C Dunbar business manager, 65 and 67 Main  
 Salt Lake Lodge, No 2, I O O F, W H Schock sec, cor Main and First South  
 Salt Lake Surgical and Medical Institute, G M Freeman and E D Farron, surgeons in charge, 139 Main  
 Salt Lake Theatre, John T Caine mgr, 71-79 First South

**MUTUAL LIFE INSURANCE CO., OF NEW YORK. ECONOMICAL MANAGEMENT. CAREFUL SELECTION OF RISKS.**

**HARDWOOD LUMBER.** WHITE BROS. 13 & 15 Main and 14 & 16 Spear St. S. F. Counter Tops, Newel Posts, Balusters.

The "ROYAL ST. JOHN" SEWING MACHINE, No. 30 Second Street, San Francisco, Cal.



1330

Utah—Salt Lake City.

**W. WACHHORST** Has an Endless Variety of Rings from Solid Gold to COSTLY DIAMOND SETTING. **315 J St., Sacramento.**

Salt Lake and Western R R Co, W W Riter supt, 1234 First South  
**SAMPSON SILVER MINING CO.** C T Stevenson secretary, 189 Main  
 Sander W C, harnessmaker, 62 Second South  
 Sanders James, groceries, 1255 First South  
 Savage C R, art bazar, 12 and 14 Main  
 Saville George, boots and shoes, 23 Second South  
 Scanlan Rev Lawrence, clergyman (St Mary Magdalen), Thirteenth Ward  
 Schead W (Youngberg & Schead), 55 Second South  
 Schettler Paul A, city treasurer, City Hall  
**SCHOOLEY H H**, carpenter and builder, Third South  
**SCHOPPE F E**, stoves and tinware, 211 Main  
**SCOTT & ANDERSON** (John S Scott and James Anderson), buyers of silver, gold, lead and copper ores, 178 Main  
**SCOTT GEORGE M** (Geo M Scott & Co), 144, 146 and 148 Main  
**SCOTT GEORGE M & CO** (George M Scott), hardware, stoves and tinware, 144, 146 and 148 Main  
 Scott & Graham, painters, 30 Main  
**SCOTT JOHN S** (Scott & Anderson), 178 Main  
 Scrace Edward, bakery, 10 Main  
 Searles W H, physician, 178 Main  
 Sears Isaac, grain and groceries, 1245 First South  
 Sears & Liddle (Nathan Sears and E J Liddle), paints, oil and glass, 26 First South  
 Sears Nathan (Sears & Liddle), 26 First South  
 Sebree Howard, agricultural implements, First East  
**SELLS FLJAH**, lumber yard, First South  
**SHARP JAMES**, assistant superintendent U C Ry, 77 Main  
**SHARP JOHN**, vice president and general superintendent U C Ry, 77 Main  
 Sharp Lee J, attorney-at-law, 115 Main  
**SHARP & TAYLOR** (Wm H H Sharp and Brigham O Taylor), dentists, cor First East and South Temple  
**SHARP WM H H** (Sharp & Taylor), cor First East and South Temple  
 Shearman W H (Godbe, Pitts & Co), 81 and 83 Main  
 Sheeks Ben (Sheeks & Rawlins), 122 Main  
 Sheeks & Rawlins (Ben Sheeks and J L Rawlins), attorneys-at-law, 122 Main

Sheldon Samuel G, dancing academy, 222 Second South  
 Sherman & Co (D F Sherman and C S Hubbell), wholesale fruits, 1231 First South  
 Sherman D F (Sherman & Co), 1231 First South  
 Sherwood C W, bootmaker, 65 First South  
 Shipp Mrs E R, physician, 26 Main  
 Shock —, physician, Main  
 Short Wm Jr, meat market, 1239 First South  
 Showell & Rand (T Showell and C A Rand), propr California Feed and Sale Stable, Second South  
 Showell T (Showell & Rand), Second South  
 Showell Wm, feed and sale stable, First East  
**SIMMONS JOSEPH F** (Stayner & Simmons), 61 Main  
**SIMON BROS** (Fred and Joseph Simon), millinery and fancy goods, 1222 First South  
**SIMON FRED AND JOSEPH** (Simon Bros), 1222 First South  
**SIMPSON J W AND GEORGE L** (Simpson & Son), South Temple  
**SIMPSON & SON** (J W and George L Simpson), calciminers, South Temple  
 Skewes Wm, undertaker, 46 Second South  
 Skidmore Henry B, sawamith, First South  
 Sloan Mrs Bell, dressmaker, Second South  
 Smedley Wm E, general insurance agt, 93 and 95 Main  
**SMITH A C** (A C Smith & Co), 154 Main  
**SMITH A C & CO** (A C Smith and J T Clasbey), druggists, 154 Main  
 Smith A K (Moore, Allen & C.), 161 and 163 Main  
 Smith Elias, probate judge, Court House  
 Smith & Fyson (W E Smith and H E Fyson), groceries, 52 and 53 First South  
 Smith James A (Varnes & Smith) 1216 Second South  
 Smith Mrs Jane S, baskets and fruit, 1219 First South  
 Smith Nimshi, watchmaker, 94 and 96 Commercial  
 Smith F G M, bootmaker, 30 Second South  
 Smith W E (Smith & Fyson), 52 and 53 First South  
 Smith W O, fruits and produce, 8 First South  
 Snelgrove E, bootmaker, 31 Second South

**CONKLIN BROS.. PACIFIC STEAM CARPET BEATING. ALSO WHITENING. 333 TYLER ST. S. F.**

**CALVIN NUTTING & SON,** 227 MAIN STREET. SAN FRANCISCO. Iron Doors. Bank Vaults, Etc.

**JOE POHEIM, THE TAILOR.** Suits made to order from \$20. 203 Montgomery St. S. F.

JOE POHEIM, THE TAILOR. Suits made to order from \$20. 203 Montgomery & 724 Market.

Snell Henry, soap factory, 4 West and 6 North  
 Snell John W, gen mdse, cor First East and Second South  
 Snow Zerubbabel, attorney, 71 Second South  
 Solomon Bros and Gold (A and J Solomon and C H Gold), boots and shoes, 70 Main  
 Sorenson John P & Co (John P Sorenson), furniture, 16 Main  
 Soulo J P & Co, manufacturers of spring beds and mattresses, 206 Main  
 Sowles M B (Sowles & Miller), 1230 First South  
 Sowles & Miller (M B Sowles and H M Miller), general dealers in sewing machines, 1230 First South  
 Sprague E T, clerk U S supreme court, Wasatch Building  
 Speirs Adam, police judge, City Hall  
 Speirs A and H (Speirs Bros), 148 Commercial  
 Speirs Bros (A and H Speirs), blacksmiths, 148 Commercial  
 Spencer C B, furnished rooms, 210-216 First East  
 Springer E B (Needham & Springer), 43 Main  
 Spry Philip, sec United Order of Tailors, 30 Main  
 Squires Harry, barber, 24 First South  
 Squires John, barber, 59 Main  
 Stahl & Barnhart (Wm Stahl and Henry Barnhart), saloon, 35 Second South  
 Stahl Wm (Stahl & Barnhart), 35 Second South  
**STAR PRINTING CO** (J E Callister and Joseph Bull Jr), job printers, 170 Main  
**STAYNER CHAS W**, attorney-at-law and solicitor in chancery, 61 Main  
**STAYNER & SIMMONS** (C W Stayner and J F Simmons), attorneys in land cases and notaries public, 61 Main  
 Stearns Henry O, confectionery and restaurant, 1235 Second South and 100 Main  
 Stevenson Mrs M L, dressmaker, First West  
 Stewart & Chislett (J S Stewart and Wm Chislett), wholesale and retail druggists, 180 Main  
 Stirling James, second-hand goods, First East  
 Studebaker Bros Mfg Co, James B Glass mgr, carriages and wagons, 33 and 35 Main  
**SUTHERLAND JABEZ G** (Sutherland & McBride), room 8, 57 Main  
**SUTHERLAND & McBRIDE** (Jabez G Sutherland and John R McBride), attorneys, room 8, 57 Main

**SWAN GEORGE**, secretary U C Ry, 77 Main  
 Swaner E J (E J Swaner & Co), 90 Main  
 Swaner E J & Co (E J Swaner and H Young), mfg jewelers, 90 Main  
 Symons C W (Fox & Symons), 142-154 Main  
 Taggart John P, physician, 83 First West  
 Tate George, junk shop, First East  
 Tavey Joseph, bakery, 58 First South  
**TAYLOR BRIGHAM O** (Sharp & Taylor), cor First East and South Temple  
 Taylor George H (Taylor, Romney & Armstrong), South Temple  
 Taylor John and John F (John Taylor & Son), 187 Main  
 Taylor John & Son (John and John F Taylor), merchant tailors, 187 Main  
 Taylor John, pres Zion's Savings Bank and Trust Co, 65 and 67 Main  
 Taylor Joseph E, sexton City Hall  
 Taylor, Romney & Armstrong, lumber yard and planing-mill, South Temple  
 Taylor Thomas E, business manager, cor East and South Temple  
 Teasdel S P, gen mdse, 112-118 Main  
 Temple of Honor Lodge, No 1, Charles Caffel sec, cor Main and First South  
 Temple of Honor Lodge, No 2, Joseph Gallagher sec, cor Main and First South  
**"THE BIKUBEN"** (weekly), A W Winberg proprietor and editor, Franklin ave  
**"THE BUDWEISER"**, Frank R Davidson manager, 1212 Second South.  
**"THE CONTRIBUTOR"**, J F Wells editor, 15 and 17 Main  
 The London Bank of Utah (limited), Edward Austin mgr, 93 and 95 Main  
 The Old Telegraph Mining Co of Utah, F Medhurst mgr, Deseret Block  
 Therning John, tailor, 109 Commercial  
**"THE SALT LAKE TRIBUNE"**, Tribune Publishing Co, 1221 and 1223 Second South  
 The Singer Mfg Co, L E Hall agt, 1224 First South  
 Thomas Arthur L, sec, West Temple  
 Thomas J C, keeper of Temple gate, cor Main and Temple  
 Thompson A (Dahl & Thompson), 26 Second South  
 Thompson J B, physician, 170 Main  
 Thompson Miss, Louisa, dressmaker, Third West  
 Thompson Wm, bootmaker, Third West  
 Thurgood George, meat market, 20 Main  
 Tornblad O C, groceries, Second South  
 Travis & Co (O J Travis, F J Fabian and E J Brandy), wholesale liquors, 1214 Second South

INSURE IN THE SUN INSURANCE CO., IT HAS THE SHORTEST & SIMPLEST FORM OF POLICY.

333 TYLER ST. S. F.  
 ALSO WHITENING.  
 PACIFIC STEAM CARPET BEATING.  
 CONKLIN BROS.

1332

Utah—Salt Lake City.

**H. W. ACHORST, Jeweler, 315 J Street, Sacramento, Sign of the Town Clock.**

Travis O J (Travis & Co), 1214 Second South  
 Trehwela John E (Hill & Trehwela), 1224 and 1226 Second South  
 Trimble John A (Durst & Trimble), 37 First South  
 Tripp R B, attorney, 170 Main  
 Tuddenham John, mgr of The Museum, 1242 South Temple  
 Tufts D C (Morton & Tufts), 10 First South  
 Tufts Mrs Elmira, boarding and lodging, First East  
 Tufts M (Tufts & Nystrom), 87 and 89 Main  
 Tufts & Nystrom (M Tufts and P T Nystrom), saloon, 87 and 89 Main  
 Tullidge & Co (John Tullidge and C K B Browning), painters and dealers in wall paper and glass, 209 Main  
 Tullidge John (Tullidge & Co), 209 Main  
 Tuttle Bishop D S, St Mark's Cathedral, First South  
 Tyler Mrs C L, dressmaker, 35 West Temple  
 Uebel Albert (Livingston & Uebel), 19 Second South  
**UINTAH MINING CO**, C T Stevenson sec, 189 Main  
 Union Pacific Railway Co, F R McConnell gen agt, 75 Main  
 United Order of Tailors, Phillip Spry sec, 30 Main  
 Utah Chapter, No 1, R A M, Stanley Stewart sec, 143 Main  
 Utah Commandery, No 1, Stanley Stewart sec, 143 Main  
 Utah Contract Co, A F Doremus and J P Smith managers, 1234 First South  
 Utah Easter R R Co, R C Chambers pres, 1230 First South  
 Utah Forwarding Co, Geo Y Wallace supt, Deseret Block  
 Utah Lodge, No 1, I O O F, H W Nichols sec, Main  
 Utah Printing Co, Theo Lovendale mgr, 99 Main  
**UTAH STEAM CRACKER MANUFACTORY**, H S Reedall proprietor, Wasatch  
 Utah Telephone Co, G W Nailo mgr, Deseret Block  
 Utah-Wyoming Improvement Co,—Hilliard, Wyoming Territory  
**VALLEY HOUSE**, A C Brixen proprietor, cor South and West Temple, opp Temple  
 VanDensen B B, civil engineer, room 11, 57 Main  
**VAN PRAAG H A**, mining operator, 189 Main  
 Van Zie P T, U S attorney, room 11, 57 Main  
 Vanstram P A, bootmaker, Franklin ave

**VARIAN C S** (Dickson & Varian), 130 Main  
 Varnes James A (Varnes & Smith), 1216 Second South  
 Varnos & Smith (James A Varnos and James A Smith), real estate, 1216 Second South  
**VEST A D** (Vest & Lipman), Main  
**VEST & LIPMAN** (A D Vest and Joseph Lipman), engravers and rubber stamps, Main (see adv)  
**WAGENER HENRY**, California Brewery, 19 Second South  
 Waldron R S, propr Zion's Bazaar, 46 Main  
**WALKER BROS' NATIONAL BANK**, 1213 Second South  
 Walker Bros (Samuel S, Joseph R, David F and Mathew H Walker), wholesale and retail gen mdse, 158 and 160 Main  
**WALKER HOUSE**, G S Erb proprietor, 204 and 206 Main  
 Walker J, Deseret Carriage Co, Second South  
 Walker Samuel S, Joseph R, David F and Mathew H (Walker Bros), 158 and 160 Main  
 Walker's Opera House, D Banks McKenzie mgr, 1233 Second South  
 Wallace George Y, supt Utah Forwarding Co, Deseret Block  
 Walsh Oliver S, stoves and tinware, 1278 First South  
 Ward Emery, Court Exchange Saloon, 173 Main  
 Warnock Robert, agricultural implements, First South  
 Wasatch Lodge, No 1, F & A M, Julius Walsh sec, 143 Main  
 Watkiss C W, metallurgist, 117 First West  
 Watson Bros (James and Joseph Watson), marble works, South Temple  
 Watson James and Joseph (Watson Bros), South Temple  
 Watters Ichel, broker, 81 and 83 Main  
 Webber T G, cashier Zion's Savings Bank and Trust Co, 65 and 67 Main  
**WEIHE W C**, violinist and repairer of musical instruments, 100 Commercial  
 Weiler E M, selectman, Court House  
**WELLS MRS E B**, editress "Women's Exponent," 6 and 8 Main  
 Wells, Fargo & Co's Bank, J E Dooly cashier, 105 and 107 Main  
**WELLS J F**, editor "The Contributor," 15 and 17 Main  
**WENNER U J**, attorney-at-law, 152 Main  
**WESLEY JOHN E**, herbal physician, First East  
 Western James, fruits and produce, 1271 First South

**CONKLIN BROS., PACIFIC STEAM CARPET BEATING, ALSO WHITENING. 333 TYLER ST., S. F.**

**For THE BEST FITTING SUIT OF CLOTHES GO TO JOE POHEIM 41...**

FOR THE BEST FITTING SUIT OF CLOTHES go to JOE POHEIM, the Tailor.

Wetzel John, bootmaker, 199 Main  
 Whitaker Henry, bootmaker, South Temple  
**WHITE CHARLES L**, brush factory, South Temple, block west of Temple Block  
 White House, A Podlech & Co proprs, 164 and 166 Main  
**WHITE ISAIAH**, physician, 122 Main  
 White & Sons (Wm, John H and W L White), meat market, 1237 First South  
 White Wm, J H and W L (White & Sons), 1237 First South  
 Whittmore B E, propr R R Exchange, Depot  
**WHYTOCK J L** (Chapman & Whytock), 10 and 12 Second South  
 Wilbor Frederick M, deputy U S mineral surveyor, 103 Main  
**WILDER E B**, mining engineer and U S mineral surveyor, 139 Main  
**WILKES EDMOND**, civil engineer and surveyor, over London Bank  
 Wilkinson Mrs W B, millinery, 1232 First South  
 Wilkinson Wm B, varieties, First West  
 Willard H W, dealer in stock, First West  
 Willard Miss L L, artist, First West  
**WILLIAMS A L**, agent Pleasant Valley Coal Co, S Second South  
**WILLIAMS PARLEY L** (Williams & Young), 39 Main  
**WILLIAMS & YOUNG** (Parley L Williams and L Young), attorneys, 39 Main  
**WINBERG A W**, editor and proprietor "Bikuben" (weekly), Franklin avenue  
 Winder John R, assessor and collector, City Hall  
 Wolf J, commission merchant, 93 and 95 Main  
 "WOMEN'S EXPONENT," Mrs E B Wells editor, 6 and 8 Main  
**WOOD HENRY**, general superintendent Denver & Rio Grande R R, rooms 22 and 23 Wasatch Block, 173 Main  
 Wood Wm (May & Wood), 1221 and 1223 First South  
 Woodford Edward, groceries, Second South  
 Woodruff Wilford, custodian church historian's office, 53 South Temple  
 Woods James A, second-hand goods, 99 Commercial  
 Woods W W, attorney, 48 Second South  
 Wright Wm J (Martin & Wright), 66 First South  
 Wurzburg L, fruits and produce, 1259 First South

Wyatt & Forrester (J J Wyatt and Geo Forrester), plain and ornamental plasterers, under Post-office  
 Wyatt J J (Wyatt & Forrester), under Post-office  
 Yeager H (Milner & Yeager), First East  
 Yearian W H (W H Yearian & Co), 122 Main  
 Yearian W H & Co (W H Yearian and C L Hannaman), gents' furnishing goods, 122 Main  
 Yearsley David, gen mdse, 41 Main  
 Young Bros (J O and R B Young), dealers in sewing machines, organs and pianos, 37 and 39 Main  
**YOUNG G M**, manager coal department Denver & Rio Grande R R, Wasatch Block, 173 Main  
 Young Heber (E J Swanner & Co), 90 Main  
 Young J O and R B (Young Bros), 37 and 39 Main  
**YOUNG L** (Williams & Young), 39 Main  
 Young L D & A, boots and shoes, 44 Main  
 Youngberg O (Youngberg & Schead), 55 Second South  
 Youngberg & Petersen (V Youngberg and A Petersen), saloon, 151 Commercial  
 Youngberg & Schead (O Youngberg and W Schead), saloon, 55 Second South  
 Zion's Bazaar, R S Waldron propr, 46 Main  
 Zion's Co-operative Drug Store, 92 Main  
**ZION'S CO-OPERATIVE MERCANTILE INSTITUTION**, William Jennings superintendent, 21-31 Main  
**Z C M I SHOE FACTORY**, William H Rowe manager, 1220 First South  
 Zion's Savings Bank and Trust Co, John Taylor pres, T G Webber cashier, 65 and 67 Main

**A. ANDERSON,**

Furrier and Glovemaker,

Manufacturer of

**BUCKSKIN SUITS,**

And Finisher of all kinds of Furs.

154 Commercial St.,

SALT LAKE CITY, UTAH.

MUTUAL LIFE INSURANCE CO., OF NEW YORK, A. R. FORBES, General Agent. 214 SANSOME ST., S. F.

CONKLIN BROS., PACIFIC STEAM CARPET BEATING. ALSO WHITENING. 333 TYLER ST., S. F.

**T. C. ARMSTRONG,**

Wholesale and Retail Dealer in

**Flour, Grain, Feed, Provisions,****GRASS AND GARDEN SEEDS.**

34 First South Street, two doors West of Commercial,  
P. O. Box 340. Salt Lake City, Utah.

**WILLIAM BREDEMEYER,****Mining, Consulting, Civil Engineer and Notary Public.****United States Mineral Surveyor for Utah and Idaho.**

Geological Examinations,

Reports on Mining Properties,

Surveys Mines, Railroads and C

And Superintends the Working of the same.

**Prepares Estimates and Plans for Opening and Working Mines.****Expert on Mining Questions before the Courts.**

Manager Utah Consolidated Silver and Gold Mining Company.

Address P. O. Box 1157,

**Salt Lake City, Utah.****O. L. ELIASON,**

DEALER IN

**Watches, Clocks, AND Jewelry,****142 Main Street,****Salt Lake City, Utah.**

Special Attention given to Repairs.

All Work Warranted.

# VALLEY HOUSE,

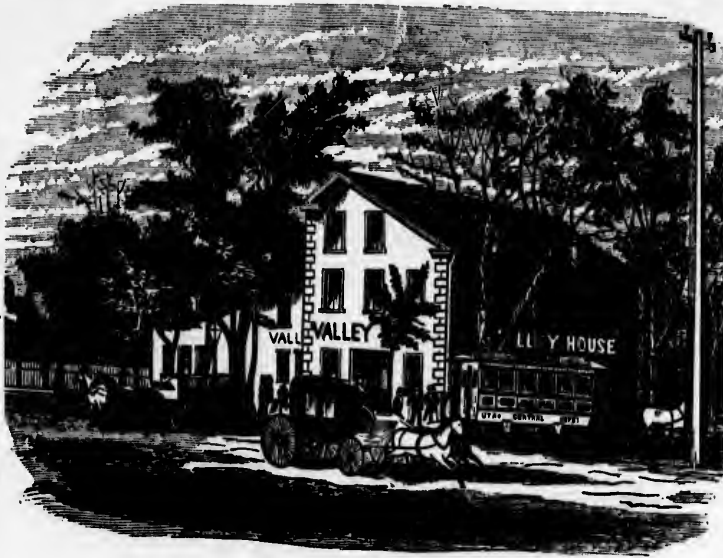

Opposite Temple and Tabernacle,

SALT LAKE CITY, UTAH.

ANDREW C. BRIKEN, Proprietor.

CONVENIENT TO THE DEPOT AND CENTER OF TOWN.  
STREET CARS PASS THE DOOR.

The House has undergone a complete change, both in its management and renovation. The present proprietor begs leave to inform the public that the best accommodation can be had at this House for the price that can be obtained anywhere in the city. Patronage solicited, and satisfaction guaranteed to guests.

Rates: \$1.50 to \$2 per day, and \$8 to \$10 per week,  
According to Room.

# SALT LAKE

# Evening Chronicle

**Published Every Afternoon,**

**(EXCEPT SUNDAY,) AT 5 O'CLOCK.**

*Terms of Subscription.*

Per Year.....	\$9 00
Six Months.....	5 00
Three Months.....	2 75
One Month.....	1 00

## ADVERTISING RATES LOW.

### FULL ASSOCIATED PRESS REPORTS

Received up to the Hour of going to Press.

### LIVE, NEWSY SPICY LOCAL DEPARTMENT.

SEND FOR SAMPLE COPY.

*Address all Communications to the*

**CHRONICLE PUBLISHING COMPANY,**

**SALT LAKE CITY, UTAH.**

# Turf Exchange.

HEADQUARTERS FOR BUSINESS & COMMERCIAL MEN.

The Best Fitted-Up Saloon in Salt Lake!

The Bar is Supplied with Best Brands of Liquors and Cigars.

4 SUPERIOR EXHIBITION BILLIARD TABLES. 4

All the Latest Papers on file in Reading Room.

**ROBERT BURNS, Proprietor,**

Opposite Walker House,

205 Main Street, Salt Lake City.

## UTAH'S POPULAR MUSIC STORE

The Cheapest and Best House in Utah for

**Violins, Guitars, Accordeons, Banjos, Flutes,**

**And all kinds of Musical Instruments.**

**Music Books, Sheet Music, Folios, Piano Stools, Brass  
Instruments, Violin and Guitar Strings, and  
everything in the Musical Line.**

GENERAL AGENCY FOR

**Knabe and Hardman Pianos. Geo. Wood's, Burdett and other  
First-Class Organs.**

Orders by Mail promptly attended to.

**CARELESS & CROXALL,**

**1234 FIRST SOUTH STREET, SALT LAKE CITY, UTAH.**



**H. DINWOODEY,**

DEALER IN

**Cornices, Lace Curtains,**

UPHOLSTERY GOODS, BUILDING PAPER,

FULL LINE OF

**CARPETS,****LAMBREQUINS, BABY CARRIAGES.****FURNITURE,****FEATHERS AND WALL PAPER.**

1238 to 1244 First South St., Salt Lake City, Utah.

STOP AT THE

**CLIFT HOUSE**

In Salt Lake City.

**Only TWO DOLLARS per DAY.**

DON'T FORGET—Corner Main and Third South Streets.

**First-Class Table and Rooms.****S. C. EWING, Proprietor.**

**DANIEL DUNNE,**  
**Foundry  Machine Shop**

**CASTINGS**

— FOR —

**MINING, MILLING & SMELTING WORKS**

**MINING CARS, CAR WHEELS, AXLES,**

— AND —

**GENERAL MACHINE WORK.**

MANUFACTURER OF

**Wrought and Cast Iron Fencing**

— FOR —

**RESIDENCES AND CEMETERY LOTS.**

**Builders' and Iron Work of Every Description.**

**CRESTING, IRON DOORS, SHUTTERS, GRATINGS,**

Etc., Etc.

**JAIL AND BRIDGE WORK AND IRON WORK IN GENERAL.**

**Shop, one Block West of White House,**

Box 471.

**SALT LAKE CITY, UTAH.**

# ROCK SPRING, RED CANYON & WEBER COAL CO.

## ROCK SPRING.

By Car Load .....	Per ton, \$8.00
At Yard .....	" 6.50
Delivered .....	" 7.00

## RED CANYON.

By Car Load .....	Per ton, \$4.50
At Yard .....	" 5.00
Delivered .....	" 5.50

## WEBER.

By Car Load .....	Per ton, \$4.50
At Yard .....	" 5.25
Delivered .....	" 6.00

Office: Deseret Bank Block,  
Salt Lake, Utah.

A. GOULD, Agent.

## SALT LAKE SHIRT MANUFACTURING CO.

### C. GUSLEAN & CO.,

Manufacturers and Wholesale Dealers in

**Fine Shirts and Gent's Underwear and Gent's Furnishing Goods.**

87 and 89 Main St., (Upstairs,)

SALT LAKE CITY, UTAH.

SHIRTS MADE TO ORDER A SPECIALTY.

## CROSIER'S RESTAURANT

MRS. L. A. CROZIER, Proprietor.

Meals at all hours, 25c.

Beds, 25c and 50c

Board and Lodging, \$6 per Week.

Cor. Commercial Street,  
SALT LAKE CITY.

## DR. GARDINER,

Physician & Surgeon.

Secend South St., nr. First East St.,

Salt Lake City, Utah.

**ELIAS MORRIS,**  
 P. O. BOX 1005.  
**BUILDER AND CONTRACTOR**  
 SALT LAKE CITY, UTAH.



**FIRE-BRICK AND PLASTER OF PARIS MANUFACTURER.**  
*Asbestine Pipe. Grave & Monumental Mason.*  
**OFFICE, 18 MAIN STREET, SALT LAKE CITY.**



**MARBLE WORKS**  
 — OF —  
**MYRICK & CO.**

**48 SECOND SOUTH STREET,**  
 East of Post-office, **SALT LAKE CITY.**  
 P. O. Box 1017.

ALL KINDS OF  
**Monumental Head Stones, Mantels, and**  
**Plumbers' Work** done with neatness and dispatch.  
 Also, Granite and Sandstone Work done at low prices.  
 Italian, Vermont and Utah Marble.

**J. H. MIDGLEY,**  
**House Painting, Graining, Glazing,**

Paper Hanging, Calcimining and Whitewashing done to Order.  
 Writing Signs a Specialty.

Water Proof Canvas and Japan Tin Signs. Mixed Paints.

REPAIRING WINDOWS PROMPTLY ATTENDED TO.

Box 643. Office: Cor. First East and Second South Streets, **SALT LAKE CITY.**

00  
 60  
 00  
 .50  
 .00  
 .50  
 1.50  
 5.25  
 3.00  
 t.  
 0.  
 oods.  
 TAH.  
 R,  
 con,  
 ast St.,  
 h.

**DR. C. W. NUNN,**

VETERINARY SURGEON,

MANUFACTURER OF THE CELEBRATED

**BLACK OIL****FOR MAN OR BEAST.**

1272 KIMBALL BLOCK.....SALT LAKE CITY.

P. O. Box 967.

**Profit! Profit!**

DEAR SIR—We want a good salesman in your vicinity to sell our celebrated **BLACK OILS**. These oils are having an extensive run and so much sought after where they cannot be had. We are determined to stock every territory and State in the Union, and our agents are now realizing from ten to twenty-five dollars per day. They are becoming a favorite family medicine. They are used for man and beast for diseases and ailments as described in wrapper. We want good, reliable men to handle this medicine. It is the best offer ever offered to agents to make money, and not be ashamed to meet the buyers again. Our goods are staple and will not spoil. We furnish advertisement and sample free on application. In order to protect ourselves from dishonest persons taking advantage of this mammoth sample outfit we require each applicant to send seventy-five cents to pay postage and packing. We only require persons who intend to become agents to send for our sample. Reply as early as you can as we must secure some one in your section soon.

**TESTIMONIALS.**

SALT LAKE CITY.

DR. C. W. NUNN :—

DEAR SIR—My colt jumped on picket fence and tore his shoulder half off. I purchased your Black Oils, and they cured it so nice and no scars left. I take pleasure in testifying to you and the public. They are the best medicine ever offered the public. I intend keeping them always.

Very truly, your well wisher,

J. LANGFORD.

SALT LAKE CITY.

DR. C. W. NUNN :—

DEAR SIR—We, the undersigned, testify to the public, the curative properties of your Black Oils. C. W. Lyman's Colt tore his whole hip away, and after putting in place and stitching, dressing every day for six weeks, was cured so well you can scarce detect the place. We recommend to the public the Oils. They have no equal. No files will come near the sore when dressed with the Oils.

Signed,

C. W. LYMAN.  
GEO. Y. WALLACE.  
GEO. A. LOWE.  
BOLIVAR ROBERT.

**AGENTS WANTED. Send for Circular.**

# Salt Lake Herald,

Daily, Semi-Weekly and Weekly.

The Herald Printing and Publishing Co.....Proprietors.

**SALT LAKE CITY, UTAH.**

An Independent Journal EXTENSIVELY circulated in Utah and the adjoining Territories.

Daily.....	\$10.50 per Annum.
Semi-Weekly.....	3.50 "
Weekly.....	2.00 "

THE HERALD—Daily, Semi-Weekly and Weekly, has a larger circulation among all classes of the community than any other newspaper published in Utah and its value as an advertising medium is not surpassed. The rates of advertising, which are as low as those of any other newspaper of like circulation, can be obtained by addressing the proprietors.

**JOB PRINTING of Every Description.**  
**BOOK BINDING at Lowest Rates.**

**G. M. PEIRCE,**  
**Books and Stationery and School Supplies,**  
**Fancy Goods, Artists' and Surveyors' Supplies,**  
**Main Street, Second Door North of Postoffice,**  
**Salt Lake City, - - - - Utah.**

Arrangements have been made in New York for the procuring of ANY BOOK, wherever published, or any article in the Stationery line that may be desired that we may not have on hand.

**SEND US YOUR ORDERS.**

**Candy Factory.**

**Pure and Fresh Candies**

**ALWAYS ON HAND.**

**Prices to Suit the Times.**

**JOHN HARRIS,**

**95 Commercial St., Salt Lake.**

**A. M. PENDLETON & BRO.**

**FANCY HORSESHOERS.**

**SPECIAL ATTENTION TO**

**INTERFERING HORSES.**

**135 Commercial Street,**

**SALT LAKE, - - UTAH.**



ARE PREPARED TO DO ALL KINDS OF

**ENGRAVING ON WOOD,**  
 Monograms, Autographs, Sketches of Buildings, Ranches, Stock, etc., made as per order.

We have facilities for making all kinds of

**RUBBER STAMPS,**

and carry a large stock of **SELF-INKING STAMPS** of every variety, Movable Rubber Type and Metal-Bodied Type, Pocket Card Printers, Linen Markers, Pencil Stamps, Deak Pads, Pad Racks, Indelible Ink, etc. Also all kinds of Key Checks, Badges for conductors, cash boys, societies, etc.  
**SEND FOR CATALOGUE. CALL AND SEE US.**

**UTAH**

**Steam Cracker Manufactory**

H. S. REEDALL, Proprietor.

Wasatch Street, nearly opposite Walker House,

P. O. Box 246.

SALT LAKE CITY, UTAH.

**IDAHO STORE,**

DEALS IN AND MANUFACTURES

**Fine, Coarse and Milling Salt.**

Large Quantities Constantly on Hand.

**COMMISSION MERCHANT,****Dealer and Jobber in DRIED FRUITS, Etc.****Hematite Iron Ores for Fluxing. Located Tintic Mining District, and shipped by Rail from Santaquin.**

Cor. First East and Second South Streets, one Block South of Theater.

GENERAL AGENT

**BRANSON New Improved KNITTER**

PRICES, \$25 AND \$30.

Knits 60 to 100 pairs of Socks per Day. Send for Circular. You can learn to knit in one hour.

**JOHN WM. SNELL,**

P. O. Box 519.

Salt Lake City, Utah.

**Little Co-op. Store,****J. M. SALISBURY, Prop'r.**

The cheapest place to buy

**Jewelry, Notions, Toys,**

AND FANCY GOODS,

**32 Main Street,**

SALT LAKE CITY, UTAH.

FRED. SIMON.

JOE. SIMON.

**SIMON BROS.**

GENERAL DEALERS IN

**MILLINERY,****FANCY GOODS, LACES, Etc.**

P. O. Box 1142. 1220 First South,

Salt Lake City, - Utah. **SALT LAKE CITY, UTAH.****F. E. SCHOPPE,**

Wholesale and Retail Dealer in

Ranges, Cooking, Parlor and Heating

**STOVES.**

Tin, Sheet Iron and Copper Worker.

Tin Roofing, Spouting and Guttering

Hot Air Furnaces Fitted up and Repaired.

No. 211 Main St., Opp. Walker House,

**SALT LAKE CITY, UTAH.****DR. JOHN E. WESLEY,****HERBAL PHYSICIAN,**

— OFFICE: —

**FIRST EAST STREET,**

Corner Second South Street.

Residence, Third Ward,

**SALT LAKE CITY, UTAH.**



# SALT LAKE Surgical and Medical Institute

FOR THE TREATMENT OF  
**DEFORMITIES AND CHRONIC DISEASES.**

The **SPECIAL PROVINCE** of this Institute is the treatment of **ALL DEFORMITIES** of the Body and Limbs, such as Curvatures and Distortions of the Spine, Crooked Feet, Legs, Arms and Hands, Paralysis, Diseases of the Bones and Joints, Piles and Fistula (without the knife), Catarrh, Rheumatism, Lung Diseases, Tumors, Cancer, Neuralgia, Nervous Diseases, Hernia (Rupture), Dyspepsia, Liver Troubles, Diseases of the

**EYE, EAR and THROAT,**

Diseases of Females, Private and all other Chronic Diseases.

**ITS FACILITIES** are superior to anything that can be found in the Great West. In the offices of the Institute is the largest and most complete Electrical Apparatus, for the treatment of Diseases, in the West.

Call or address **Salt Lake Surgical and Medical Institute, 139 Main Street,** next door above Jones' Bank.

**HENRY WAGENER,**



California **BREWERY,**

(EMIGRATION CANYON.)

**LAGER BEER, ALE & PORTER**

**BOTTLED BEER a Specialty.**

Wholesale and Retail.

Office and Depot, 17 & 19 Second South St., Salt Lake City, Utah.

## WOMAN'S EXPONENT.

**PUBLISHED SEMI-MONTHLY.**

**THIS JOURNAL** is devoted to the elevation of Woman religiously, mentally, morally and politically; and is a true exponent of the sentiments of the Women of the Church of Jesus Christ of Latter Day Saints, on the principles of their faith and all the leading questions of the day, including Woman Suffrage, a subject with which they have dealt practically since 1870.

**EMELINE B. WELLS, Editor and Proprietor,**  
Council House, Salt Lake City, Utah.

**UTAH CENTRAL RAILWAY.**

			JUNE 1, 1892.							
P.M.	P.M.	Mls.	[LEAVE.]		[ARRIVE.]	Mls.	P.M.	P.M.		
6 15	10 10	0	Ogden 1		290	5 20	3 40	SIDNEY DILLON, President.		
6 39	10 34	8	Summit		272	4 58	8 18	JOHN SHARP, Vice-President and General Supt.		
7 00	10 55	16	Kaysville		264	4 35	7 55	JAMES SHARP, Asst. Supt.		
7 14	11 09	22	Farmington		258	4 21	7 41	GEO. SWAN, Secretary.		
7 25	11 20	26	Centreville		254	4 10	7 30	L. S. HILLS, Treasurer.		
7 31	11 26	28	Wood's Cross		252	4 04	7 24	FRANCIS COPE, General Freight and Ticket Agent.		
7 55	11 50	37	Salt Lake 2		243	3 40	7 00	GENERAL OFFICES— Salt Lake City, Utah.		
P.M.	A.M.		[ARRIVE.]		[LEAVE.]	P.M.	A.M.			
7 00	2 00	37	Salt Lake 2		243	10 00	6 30	Connections.		
7 28	2 23	43	Morgan		237	9 37	6 07	1 With Central Pacific R. R., and Union Pacific Ry.		
7 28	2 28	44	Germania		236	9 32	6 02	2 With Utah & Nevada Ry.		
7 34	2 34	46	Lovendahl's		234	9 27	5 58	3 With Bingham Canyon R. R.		
7 43	2 43	49	Junction 3		231	9 19	5 50	4 With Wasatch & Jordan Valley R. R.		
7 43	2 43	50	Sandy 4		230	9 15	5 45	5 With S. L. & W. Ry.		
8 00	3 00	54	Draper		226	9 00	5 30	6 With Utah and Pleasant Val. Ry.		
8 40	3 40	68	Lehi 5		214	8 19	4 50	7 With San Pete Valley Ry.		
8 50	3 50	71	American Fork		211	8 07	4 40	8 With Stages for Millard Country.		
9 00	4 00	74	Pleasant Grove		208	7 55	4 30	9 With Stages for South- ern Utah, Nevada and Ariz- ona.		
9 30	4 30	85	Provo 6		195	7 25	4 00			
9 47	4 44	90	Springfield		190	6 51	3 48			
9 58	4 58	95	Spanish Fork		185	6 38	3 35			
10 20	5 20	103	Payson		177	6 16	3 13			
10 35	5 34	108	Santaquin		172	6 03	3 00			
11 07	6 07	120	Mona		160	5 30	2 25			
11 30	6 29	128	Nephi 7		152	5 08	2 00			
12 05	7 05	142	Jubb 8		138	4 30	1 20			
NOON	7 25	142	Jubb 8		138	4 00	P.M.			
	8 15	151	Mills		129	3 15				
	9 40	167	Lemington		113	1 50				
	11 05	185	Riverside		95	12 25				
	11 45	194	Deseret		86	11 45				
	1 15	213	Neels		67	10 15				
	3 35	241	Black Rock		39	7 55				
	6 30	263	Milford 9		17	6 10				
	8 30	280	Frisco		0	4 00				
A.M.			[ARRIVE.]		[LEAVE.]	P.M.				

**Zion's Co-Operative Mercantile Institution**

Organized October 16, 1888.

W. H. HOOPER, President.

W. JENNINGS, Vice-Pres. and Sup't.

T. G. WEBBER, Secretary and Treasurer.

Manufacturers, Importers and Wholesale and Retail Dealers

— IN —

**GENERAL MERCHANDISE,**

**Agricultural Implements, Machinery, Etc.**

SALT LAKE CITY, UTAH.

Branch Houses at OGDEN and LOGAN, Utah; and Soda Springs, Idaho.

We carry a Heavy and Carefully Selected Stock, suited to the Necessities of all Classes.

1348

Utah—Salt Lake City—Silver Reef.

**EDWARD B. WILDER,**  
Mining Engineer and U. S. Mineral Surveyor,  
139 MAIN STREET,

Next Door above T. R. Jones' Bank,  
SALT LAKE CITY, UTAH.

**Examines and Reports on Mines.**

**SANDY.**

SALT LAKE COUNTY. A post-office, on the Utah Central R. R., 50 miles from Ogden and 13 miles from Salt Lake.

**ALLSUP T**, general merchandise  
Cowley W J, telegraph operator  
Hardy James, saloon  
Holman E, general merchandise  
Kempt S R, saloon  
Marion George, general merchandise  
Marriott T E, general merchandise  
McIntosh H A, agt U C R R  
Osterman James, general merchandise  
Schmidt C J, druggist  
Schuler J E, brewery  
Tripp Wm, saloon

**SANTAQUIN.**

UTAH COUNTY. A post-office, on the Utah Central R. R., 108 miles from Ogden and 71 miles from Salt Lake.

Anderson A, tin and coppersmith  
**BARNETT W W**, postmaster  
Blixt P J, harnessmaker  
Dubois C L, blacksmith  
Echlar A, shoemaker  
Hodge Jacob, blacksmith  
Holliday Geo & Co, grist-mill  
Johnson C E, shoemaker  
Johnson L A, painter  
Swenson A, shoemaker  
Openshaw E, supt Co-operative Store  
Riter L E, forwarding agent  
Samuelson C, photographer  
Saulsberg Wm, blacksmith  
Vanuedal J G, blacksmith  
Wettelin F O, tin and coppersmith

**SCIPIO.**

MILLARD COUNTY. A post-office, 20 miles northeast of Fillmore.

Caldwell H, brickmaker  
Yates Rev Thos, clergyman

Mimmott Thos, justice of the peace  
**PROBERT WM** (Probert & Co)  
**PROBERT & CO**, general merchandise

**SCOFIELD.**

EMERY COUNTY. A post-office.  
**TUCKER & HOPKINS**, general merchandise

**SILVER CITY.**

JUAB COUNTY. A post-office. Is about 75 miles south of Salt Lake City, on the line of the Salt Lake and Western R. R. (just completed), in the Tintic Mining District, whose yield of precious metals and ores will be second to none in Utah for the year 1882.

**BLANCHARD C H. JR.**, postmaster and recorder  
Cushman M G, dry goods and groceries  
Reed & Durfey, saloon  
Riter L E & Co, general merchandise, flour and grain  
Sutherland Thomas H, hotel

**SILVER REEF.**

WASHINGTON COUNTY. A post and express office.  
Allen W J, supt Stormont Mill and Mining Co  
Aumond Chas, livery stable  
Barbee & Walker M Co, R T Gillespie supt  
Brick D, bootmaker  
Byrns James, bootmaker  
Cassidy John H, saloon  
Chandler —, assayer  
Christiance —, bootmaker  
Cooper T D, physician  
Gillespie, Lund & Co, gen mdse  
Gillespie R T, banker and supt Barbee & Walker M Co

**H. WACHHORST'S** Selection of JEWELRY is the FINEST IN THE STATE **315 J Street, Sacramento, Cal.**

**THE "NEW REMINGTON" SEWING MACHINE, No. 30 Second Street, San Francisco, Cal.**

**PIONEER IRON WORKS, CALVIN NUTTING & SON, Proprietors. Established 1848. 237 Main Street, S F.**

For THE BEST FITTING SUIT OF CLOTHES go to JOE POHEIM, the Tailor

FOR THE BEST FITTING SUIT OF CLOTHES go to JOE POHEIM, the Tailor.

Gillespie Thos, assayer  
 Grambs Mrs, restaurant  
 Halpin J J, hardware  
 Harrison Geo, news dealer  
 Harrison P, hotel  
 Harrison Will, restaurant  
 Huston J H, livery stable  
**HUSTON & WEST**, general merchandise  
 Jordan Julius, fruit  
 Kinney W A, druggist  
 Krause Hermann, postmaster  
**LEEDS CO-OPERATIVE STORE**  
 Leory M, liquors  
 Lubbach H L, supt Christy Mill and Mining Co  
 Lund & Co, butchers  
 Mahnken & Jones, restaurant  
 Mahnken P, blacksmith and wagon-maker  
 Mantor C, physician  
 Marshal & Westover, butchers  
 McDonald A, druggist  
 McDonough M, dairyman  
 Meehan P, bootmaker  
 Miller Geo, liquors  
 Pendray & Co, liquors  
 Pollus A, blacksmith  
 Quirk Bros, liquors  
 Rives Geo T, supt Leeds Mining Co  
 Sager W B, gen mdse  
 "Silver Reef Miner," Scipio Kennan editor  
 Stevens & Harrison, gen mdse  
 Thompson —, liquors  
 Turrill J A, gen mdse  
 Walker Robt, assayer  
 Welty P, brewery  
 Westover C, butcher  
 Wilkinson C, wagonmaker  
 Winquest A, tailor

**SLATERSVILLE.**

**WEBER COUNTY.** A post-office, 6 miles northwest of Ogden City.  
 Allred John A, bishop  
 Browns Henry, justice of the peace  
 Foye Fredrick, farmer  
 Holly H, gen mdse and postmaster  
 Neale John J, bootmaker  
 Payne Geo, constable  
 Smout Edwin W, selectman  
 Smout William, blacksmith  
 Stangar Geo W, butcher

**SMITHFIELD.**

**CACHE COUNTY.** A post-office, on the Utah and Northern Railway, 65 miles from Ogden.  
**CANTWELL J S**, postmaster  
 Douglass Wm, gen mdse

Mack James, flour-mill  
 Richardson Thos, gen mdse  
 Farrell Geo L, pres S M and M I  
 Sharp Francis, seo S M and M I  
 Smithfield Manufacturing and Mercantile Institution, Geo L Farrell pres, leather, lumber and gen mdse

**SNOWVILLE.**

**BOX ELDER COUNTY.** A post-office.  
 Davidson C H, physician  
 Dille D B, physician  
 Eynon John, carpenter  
**GOODLIFFE ARNOLD**, general merchandise  
 Jensen C H, blacksmith  
 Ostertout John, justice of peace

**SOUTH COTTONWOOD.**

**SALT LAKE COUNTY.** A post-office.  
 Arnold John, brewery  
 Atwood Henry, brickmaker  
 Atwood Wm, brickmaker  
 Ballard R, hootmaker  
**BOYLE A C**, builder and contractor  
 Bradford Wm, principal South Cottonwood High School  
 Germania Smelting and Refining Works, F W Billing mgr  
 Harp Lem, brickmaker  
 Haynes N, liquors and gen mdse  
 Horn Silver Smelting and Refining Works  
 Howe Richard, supt Co-operative Mercantile Institution  
 Loventhal S M, brick and wagonmaker  
 McMillian Wm, groceries  
 Miller J R, agt agricultural implements  
 Miller M M, stock raiser  
 Miller R G, farmer  
 Miller R P, stock raiser  
 Miller R & Son, flouring-mills  
 Morris W, carpenter  
 Schuyler —, liquors  
 Wagner Henry, liquors  
 Walters —, wagonmaker  
 Warenski E C, postmaster and gen mdse  
 Williams John G, blacksmith  
 Wooley O A, general merchandise  
 Z C M I, Richard Howe supt, gen mdse

**SOUTH JORDAN.**

**SALT LAKE COUNTY.** A post-office.  
**BECKSTEAD HENRY B**, postmaster and general merchandise  
 Beckstead T W, veterinary surgeon  
 Green Samuel, gen mdse  
 Helm Bart, blacksmith  
 Higley F D, general merchandise

**HARDWOOD LUMBER, WHITE BROS., 13 & 15 Main and 14 & 16 Spear St., S. F. Black Walnut, Spanish Cedar, Vencers.**

MUTUAL LIFE INSURANCE CO., OF NEW YORK, F. S. WINSTON, Pres. CHEAPEST AND BEST. See Adv. Page.

St.  
 OR,  
 chan-  
 l mer-  
 about  
 /estern  
 Tintic  
 of pre-  
 second  
 882.  
 master  
 groceries  
 andise,  
 and ex-  
 Mill and  
 Gillespie  
 e  
 t Barbee  
 rprictors.  
 ect. S F.

THE "NEW REMINGTON" SEWING MACHINE, No. 20 Second Street, San Francisco, Cal.

**H. WACHHORST'S** Selection of JEWELRY is the Finest in the State. **No. 315 J St., Sacramento, Cal.**

1350

Utah—South Jordan—Taylorsville.

Holt A, general merchandise  
McLery Nephi, bootmaker  
Soff N G, general merchandise  
Vincent Jesse, mason  
Winward J W, general merchandise  
Wordle I J, general merchandise

**SPANISH FORK.**

UTAH COUNTY. A post-office, on the Utah Central R. R., 95 miles from Ogden, and 59 miles from Salt Lake.

Co-operative Store, gen mdse, mfrs harness, boots and shoes  
Greer William, attorney-at-law  
Jones Wm R, musical instruments, stationery, etc  
Miller James, general merchandise  
**MOORE JOHN**, justice of peace  
Rockwell John, gen mdse and postmaster  
Snell Rufus P, supt Spanish Fork Co-operative Institution  
Spanish Fork Co-operative Institution,  
Rufus P Snell supt

**SPRING CITY.**

SAN PETE COUNTY. A post-office, 15 miles northeast of Manti.

Anderson August, gen mdse  
Blain Robt, postmaster  
Black I M, boots and shoes  
**BROUGH G**, book agent  
Brough Jonas, saw-mill  
Crawford C, broom manufacturer  
Dugall & Co, saw-mill  
Ellis J T, carpenter  
Frantzen I, sec Z C M I  
Jensen R, boots and shoes  
McDonald James, blacksmith  
Neilsen J, blacksmith  
Puzey H W, wagonmaker  
Rasmussen Jas L, boots and shoes  
Ramussen P, locksmith  
Rhode C H, watchmaker  
Z C M I, gen mdse

**SPRINGFIELD.**

Whitehead James Sr, mfr woolen goods

**SPRINGVILLE.**

UTAH COUNTY. A post-office, on the Utah Central Railway, 90 miles from Ogden and 53 miles from Salt Lake.

Bissell J W, supt Co-operative Store, gen mdse  
Crandall D L, notary public  
Crandall M P, hotel  
Groesbeck N H, gen mdse

Jackson Stewart, gen mdse  
Packard Nephi, gen mdse  
**PACKARD BROS & CO**, gen mdse  
Sperry & Co, druggists  
Reynolds Bros & Co, gen mdse  
Whitehead James, gen mdse  
Wing J S, physician  
Wing S A, physician  
Wood L S, hotel

**STERLING.**

SAN PETE COUNTY. A post-office.

Atwood Selah, carpenter and builder  
Barton W K, justice of the peace  
**CLARK G M**, postmaster and notary public  
Dickson Wm, cattle dealer  
Edmison John, blacksmith  
Edwards Caleb, cattle dealer  
Funk D B Sr, fish and farmer  
Hynster A W, mason and builder  
Johnson G W, lumber  
Kenner S W, physician  
Peacock John L, freight contractor  
Petty W G, builder and contractor  
Union Mercantile and Manufacturing Co, G M Clarke supt

**STOCKTON.**

TOWLE COUNTY. A post and telegraph office, supported by mining.

**YOUNG ALVIN N**, postmaster

**SULPHUR SPRINGS.**

WEBER COUNTY. Post-office Ogden, 3 1/2 miles from Ogden.

Buchanan Wm, supt Ogden Powder Co  
**JOHNSON I M**, hotel  
Ogden Powder Co  
Tayler John, lime kiln  
Wilson Wm G, saw-mill

**SUMMIT.**

IRON COUNTY. A post-office, on the Utah Central Railway, 8 miles from Ogden and 29 miles from Salt Lake.

Hulet S C, gen mdse  
White Wm, gen mdse

**TAYLORSVILLE.**

SALT LAKE COUNTY. A post-office, 7 miles from Salt Lake City.

Bennison Co-operative Store, gen mdse  
Frame A, carpenter  
Gerber John T, physician, machinist and gunsmith

**HARDWOOD LUMBER, WHITE BROS., 12 & 15 Main and 17 & 18 Spear St., S. F. Counter Tops, Newel Posts, Balusters.**

**CONKLIN BROS., CARPET BEATING & RENOVATING WORKS, 333 GOLDEN GATE AVENUE (TYLER ST.) S. F.**

**JOE POHEIM, THE TAILOR, makes the BEST FITTING Clothes in the S. F.**

Co.  
F.

Utah—Taylorsville—Uintah.

1351

INSURE IN THE SUN INSURANCE CO., IT HAS THE SHORTEST & SIMPLEST FORM OF POLICY.

Haigh Wm H & Co, gen mdse  
Wade Wm, painter  
**WEBSTER JOHN**, postmaster  
Webster John & Son, blacksmith  
Wright Mrs C, gen mdse

**TERRACE.**

Box ELDER COUNTY. A post, express and telegraph office, on the Central Pacific R. R., 124 miles from Ogden.  
Allen H, saloon  
**CAVE S H**, general merchandise and postmaster  
Grose W J, butcher  
Parry L M, general merchandise  
Van Namee W J, hotel

**THISTLE.**

UTAH COUNTY. A post-office.  
**DALLIN JOHN**, brewery and postmaster  
Geissenger A, supt D & R G R R Station  
Keer J, farmer and stock raiser  
Pare A, farmer and stock raiser  
Simmon L, farmer

**THURBER.**

PIUTE COUNTY. A post-office.  
Erinkerho Geo, dairyman  
Burgess Hyram, blacksmith  
**BURGESS WM**, postmaster  
Burgess Wilmer, shinglemaker  
Clark Benj, rock and brick mason  
Heath J H, flour-mill  
Hughes James, dairyman  
Lewis Beason, dairyman  
Meeke Joseph, stock raiser  
Muks Wm, dairyman and stock grower  
Stoddard Ruess, saw-mill  
Stringam G W, general merchandise

**TOOELE.**

TOOELE COUNTY. A post and telegraph office; the county seat.  
**ATKIN GEORGE**, superintendent  
Tooele Co-operative Store  
Bonnelli George, druggist and postmaster  
Bruneau Moses, saloon  
Dods W B, physician  
Dunn John, watchmaker and jeweler  
Gillespie John, sheriff  
Gowans Hugh S, probate judge  
Howell James, bootmaker  
Judd Riley, assessor and collector  
Lee S F, blacksmith  
Lynn F M, county clerk and recorder  
Lysander C, attorney-at-law

Slater, Estate & Herman, gen mdse  
**TOOELE CO-OPERATIVE MERCHANTILE & MANUFACTURING CO**

**TOQUERVILLE.**

KANE COUNTY. A post-office; the county seat.  
**BRINGHURST W A**, superintendent  
Toquerville Co-operative Store  
Duffin I, general trader and wagon dealer  
Hammond W W, druggist  
Marshall R, attorney-at-law  
Murphy E N, clergyman  
Naile John C, wines  
Nebeker A, stock dealer  
Slack M, county clerk, recorder and attorney-at-law  
Spilsbury G M, stock raiser and general merchandise

**TRENTON.**

CACHE COUNTY. A post-office.  
Christensen C M, clerk  
**McCOMB A C**, postmaster

**TUCKER STATION.**

UTAH COUNTY. A post-office, on line of Denver & Rio Grande R. R.  
Peck E, blacksmith  
Pickering A, saloon  
**TUCKER JAMES**, general merchandise

**TYNER.**

Box ELDER COUNTY. A post-office, situated on the line of Utah & Northern Railway, 9 miles north of Ogden.  
**SLATER R H**, hotel and postmaster

**UINTAH.**

WEBER COUNTY. A post-office, on the Union Pacific R. R., 8 miles from Ogden.  
Bowman Bros, gen mdse and shippers of produce  
**DE LA BAUME CHAS**, general merchandise, shipper of vegetables, fruits, produce and postmaster  
Dye Samuel, shipper  
Freeman C, U P R R agent  
Gale Robert, constable  
Hirst F, agt U P R R and Express  
Slater Noah, bootmaker

**HARDWOOD LUMBER, WHITE BROS., 13 & 15 Main and 14 & 16 Spear Street, S. F. Wagon Stock, Cabinet Woods, etc.**

CONKLIN BROS., CARPET BEATING & RENOVATING WORKS, 333 GOLDEN GATE AVENUE (TYLER ST.) S. F.

JOE POHEIM, THE TAILOR, makes the BEST FITTING Clothes in the State.

er  
otary  
or  
or  
turing  
egraph  
den, 34  
wder Co  
on the  
es from  
Lake.  
office, 7  
gen mdse  
machinist  
16 Spear  
usters.

1352

Utah—Union—Wellsville.

**H. WACHHORST,** Importer Fine Watches, Jewellery, Silverware, Precious Stones, etc. **315 J St., Sacramento, Cal.**

**UNION.**

**SALT LAKE COUNTY.** A post-office, 11 miles southeast of Salt Lake City.  
 Boggess Wm, school trustee and farmer  
 Brady M H, farmer  
 Cole Wm, saw-mill  
 Firkens G, farmer  
 Forlerish Hyde, farmer  
 Forlerish L, farmer  
 Fartensh Rufus, farmer  
 Greffen D M, blacksmith  
 Nowleens C, farmer  
 Oborn John, general merchandise  
**ORSTAD O E,** postmaster  
 Phillips Ismael, justice of peace  
 Proctor David, roadmaster  
 Richards Silas, farmer  
 Smith Wm P, physician and surgeon  
 Terry Oris, constable and farmer  
 Vance John, farmer  
 Vance Peter, farmer  
 Walker J H, school teacher  
 Walker John, farmer

**VERNON.**

**TOOELE COUNTY.** A post-office, 34 miles south of To ele.  
**SHARP JOHN,** postmaster

**VIRGIN CITY.**

**KANE COUNTY.** A post-office, 7 miles southeast of Toquerville.  
 Barker John, merchant  
 Bebee L W, blacksmith  
 Burch C, general merchandise  
 Hinton John N, carpenter  
**JEPSON JAMES,** miller and postmaster  
 Owens H B, mason  
 Pratt E L, miller  
 Spendlove John, shoemaker  
 Sprague Edwin, school teacher  
 Wright J, gardener

**WALES.**

**SAN PETE COUNTY.** A post-office, 15 miles north of Manti.  
 Jones Wm H, carpenter  
**REES HENRY D,** notary public  
 Wales Co-operative Co, gen mdse  
 Wales Mercantile Store, gen mdse

**WALLSBURGH.**

**WASATCH COUNTY.** A post-office, 11 miles south of Heber.  
**CAMP R C,** superintendent Co-operative Store

Keeler S J, harnessmaker  
 Kirby F & Son, painters and grainers  
 Mecham H, shingle-mill  
 Nuttall Wm E, postmaster  
 Nuttall Wm G, steam lumber mill  
 Ross S W & Co, shingle-mill  
**WALLSBURGH CO-OPERATIVE CO,** R C Camp superintendent

**WANSHIP.**

**SUMMIT COUNTY.** A post-office; 9 miles south of Coalville and 12 miles south of Echo City.

Cannon E G, physician  
 Forbes M F, blacksmith  
 Frazier M, hotel  
 Lec M F, physician  
 Nixon Stephen, general merchandise  
 Nixon T S, carpenter  
 Pendleton J, blacksmith  
**REYNOLDS WM,** general merchandise and postmaster  
 Rogers Chas, physician  
 Young E R, general merchandise and flouring-mill  
 Young Robert, saloon

**WASHINGTON.**

**WASHINGTON COUNTY.** A post-office; 6 miles northeast of St. George.

Co-operative Store  
 Nielsen Peter, general merchandise  
**PARKER R,** postmaster  
 Rio Virgin Manufacturing Co, cloths, etc

**WELLINGTON.**

**MILLARD COUNTY.** A post-office; 6 miles from Juab.

**KELLEY JAMES A,** postmaster  
 Williams John, general merchandise

**WELLSVILLE.**

**CACHE COUNTY.** A post-office; 11 miles southwest of Logan.

Baxter Robert, boots and shoes  
 Brown Jos, plasterer  
 Darly W F, furniture and sewing machine, and postmaster  
 Deakin Wm, painter  
 Duncan Alex, boots and shoes  
 Haslam Jas H, blacksmith  
 Haslam & Stoddard, wool carders  
 Hendry John, supt Co-operative Store  
 Hill A B, flour-mill  
 Huntsman Wm, wagonmaker  
 Lawson R, crockery and notions

**THE "NEW REMINGTON" AND "ROYAL ST. JOHN" SEWING MACHINES, No. 30 Second Street, San Francisco, Cal.**

**JOE POHEIM, THE TAILOR.** Suits made to order from \$20.

**PRISON CELLS,** Cemetery Fences, etc., **CALVIN NUTTING & SON.**

**JOE POHEIM, THE TAILOR. Suits made to order from \$20. 203 Montgomery & 724 Market.**

Leishman Bros, green grocers  
Lloyd Thos, harnessmaker  
Redford A, turner  
Stewart James, blacksmith  
Walters Wm L, carpenter  
**WELLSVILLE CO-OPERATIVE  
MERCANTILE INSTITUTION**  
Wheton Helen, milliner  
Williamson & Nelson, flouring-mills

**WEST JORDAN.**

**SALT LAKE COUNTY.** A post-office; 11 miles south of Salt Lake City.  
Bateman Sam'l, constable  
Chlrstoffersean H, boot and shoemaker  
**COOPER BROS,** flour-mill and general merchandiso  
Cooper F A, dry goods, clothing, boots and shoes, groceries, etc, and post-master  
Cutler B L, general merchandise and justice of peace  
Erskson Jonas, flour-mill  
Glover James, blacksmith  
Goff H & Co, general merchandise  
Hall A, saloon  
Huffman Robert, boarding-house  
Jenkins W J, blacksmith  
May James, supt West Jordan Woolen Mills  
Old Telegraph Smelters  
West Jordan Woolen Mills, mfrs of fine cashmere cloths, jeans, etc

**WESTON.**

**CACHE COUNTY.** Post-office Logan.  
Fredricson F, blacksmith  
Jesperson Peter, flour-mill  
**WESTON CO-OPERATIVE MER-  
CANTILE INSTITUTION**

**WEST PORTAGE.**

**BOX ELDER COUNTY.** A post-office.  
Bailey F S, carpenter and builder  
**GIBBS JOHN D,** postmaster  
Halford Joseph, lumberman  
Hall C S, school teacher  
Harris Joseph, musician  
Hockley Joseph B, brickmakers  
Hoskins O C, supt "Portage Co-operat-ive Store"  
John Charles, sheep raiser  
John Henry, carpenter  
Landon C P, blacksmith  
Morris John S, tailor  
"Portage Co-operative Store," O C Hoskins supt, general merchandiso  
Rees Noah, freighter

**WHITE ROCKS.**

**UINTAH COUNTY.** A post-office.  
Ayers E T, Indian trader and postmas-ter  
Miller Howard & John, traders  
Uintah Valley Agency, J Hutchtton agt

**WILLARD.**

**BOX ELDER COUNTY.** A post-office, on the Utah & Northern R. R., 14 miles from Ogden.  
Barker John N, wines  
Budge Thomas, groceries  
Call Bros, flouring-mills  
Co-operative Store, gen mdse  
Dalton M W, hotel and lumber  
Dalton M W & Sons, saw-mill  
Davies Titus, shoemaker  
Edwards John L, meat market  
Jones Benj, shoemaker  
Lowe John, blacksmith  
Marsh Geo J, attorney  
Miller John H, cabinetmaker  
**MURRAY JAMES G,** postmaster  
Wood Chas, carpenter  
Wood John P, carpenter  
Zundell Abraham, blacksmith

**WILSONVILLE.**

**EMERY COUNTY.**  
Wilson S, groceries  
**WILSON SYLVESTER,** dry goods, groceries, and contractor

**WINSOR.**

**DAVIS COUNTY.** Post-office Kanab.  
Alcroft —, general merchandise  
Hales S, stone cutter  
Hartley C, stone cutter  
Johnson J, blacksmith  
King B W, blacksmith  
Lamb J, carpenter  
Lewis J, coal  
McNeil J, carpenter  
Muir W S, carpenter  
Pearson C H, merchandise  
Rampton H, blacksmith  
Reynolds B, carpenter  
Thurgood Wm, supt Co-operative Store

**WOOD'S CROSS.**

**DAVIS COUNTY.** On the Utah Central R. R., 28 miles from Ogden, and 9 miles from Salt Lake.  
Argyle Joseph, tinner  
Bountiful Co-operative Institution, Wm Thurgood supt

**MUTUAL LIFE INSURANCE CO., OF NEW YORK, F. S. WINSTON, Pres't. CHEAPEST AND BEST. See Adv. Page.**

**The "NEW REMINGTON" AND "ROYAL" SEWING MACHINES, No. 30 Second Street, San Francisco, Cal.**



**H. WACHHORST** Repairs Watches, Chronometers and Clocks at Short Notice. **315 J Street, Sacramento, Cal.**

1354

Utah—Wood's Cross.

Call A V, supt East Bountiful Co-operative Institution  
Duerdin R, supt South Bountiful Co-operative Institution  
East Bountiful Co-operative Institution, general merchandise  
Johnson John, blacksmith  
**MUIR ALICE**, clerk South and West Bountiful Co-operative Institution  
Muir J F, dentist

**MUIR W S**, cigars  
**MUIR W S JR**, superintendent South and West Bountiful Co-operative Institution, and postmaster  
Pearson C E, general merchandise  
South and West Bountiful Co-operative Institution, W S Muir supt, general merchandise  
Thurgood John, supt Bountiful Co-operative Institution

## Pacific Press Publishing House,

12th and Castro Streets,

OAKLAND.

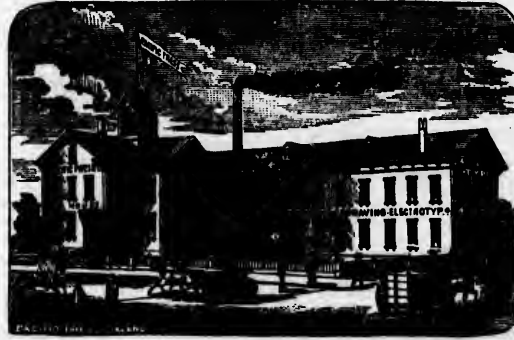

529 Commercial Street,

SAN FRANCISCO.

**BOOK AND JOB PRINTING, BOOK BINDING,  
ELECTROTYPING AND ENGRAVING.**

Orders by Mail Promptly Attended to. Estimates furnished on Application.  
Address all Orders to **PACIFIC PRESS, Oakland, Cal.**

## L. M. MCKENNEY & CO., DIRECTORY PUBLISHERS

Send for Directory of Central and Southern California, Arizona, New Mexico, Southern Colorado, Kansas, etc. Or, Directory of California, Nevada, Utah, Wyoming, Colorado, and Nebraska, Or, Pacific Coast Directory.

To **L. M. MCKENNEY & CO.,**

424 Montgomery Street, Room 22, San Francisco, Cal.

**CALVIN NUTTING & SON,**

GIRDERS, JAIL AND FENCE WORK,  
227 Main Street, San Francisco.

CONKLIN BROS., CARPET BEATING & RENOVATING WORKS, 333 GOLDEN GATE AVENUE (TYLER ST.) S. F.

JOE POHEIM, THE TAILOR, makes the BEST FITTING Clothes.

# IDAHO.

See, also, List of Towns Received too Late for Regular Insertion.

Is bounded on the north by Montana and British America, on the east by Wyoming, on the south by Utah, and on the west by Oregon and Nevada. The word Idaho, as we are told by those familiar with the language of the Indians who inhabit that section of the country, means the "gem of the mountains," a title that is perhaps well-deserved, on account of its pastoral, scenic and sanitary features. It was organized in 1863, at which time it included that vast area which has since been given the name of Montana. The general character of the surface is exceedingly mountainous, though there are quite a number of valleys, whose soil is said to be remarkably fertile and productive. The finest section of the Territory for agricultural purposes is probably that found in the Owyhee region. Weiser Valley, which is perhaps limited to 200,000 acres in extent, contains excellent land, with an abundance of very fine water, and capable of being profitably cultivated. It is being rapidly settled by an industrious and thrifty class of farmers, principally from the Western States. The Boise and Payette are also considered most desirable valleys, as the land is arable and of a superior character. Gold was first discovered in Idaho in 1852, on the Pend d'Oreille River, which, however, excited but little attention until the renowned Oro Fino Mines were discovered, in 1860, from which time a steady flow of immigration has been directed towards that quarter. The Wood River mines have caused even a larger influx of people than either of the above-mentioned. Camas Prairie, in the northern portion of the Territory, is spoken of as being inferior to none other, where extensive agricultural lands exist. The Territory is 400 miles long north and south, by about 300 miles wide at its broadest part, and contains upwards of 86,000 square miles. The population is only 25,000. With the completion of railroad lines through its interior, and when a general knowledge of its mineral and other resources is imparted through the medium of its own merits, the Territory must become a populous and progressive empire. Each successive day presents her more favorably, which must result in a prosperity especially flattering. The capacity of its inexhaustible soil and its excellent climate for a wide range of productions must be admitted in face of the fact that cereals, vegetables and fruits of every description are surpassed in no particular by any other quarter of the globe. Its latitude seems specially adapted to the culture of fruits, whose flavor is remarkable in its richness. The grazing lands are very rich in all varieties of wild nutritious grasses, and the almost illimitable bench and mountain lands present a tempting bait for the stock raiser. We wish that our space would permit a thorough discussion of every particular feature, since there are so many that can be most favorably presented. The Territory also boasts of one of the three greatest Falls in possession of North America—the Shoshone—which make an unbroken descent of nearly 200 feet, and measuring more than 300 feet in width in their narrowest part. It is also rich in mineral springs, whose curative properties for almost every disease that flesh is heir to, although not generally known, are said to be a feature that must become an important factor in its development. Timber is also plentiful, and many other advantages, with improved facilities, must form the sequel which will be revealed in a glorious destiny.

JOE POHEIM, THE TAILOR, makes the BEST FITTING Clothes in the State.

INSURE IN THE SUN INSURANCE CO., WHICH ADJUSTS AND PAYS ITS LOSSES PROMPTLY.

HARDWOOD LUMBER & WAGON STOCK, WHITE BRON., 13 & 15 Main and 14 & 16 Spear St., S. F.

OSICORIAN SAN FRANCISCO.  
 CONKLIN BROS., CARPET BEATING & RENOVATING WORKS, 333 GOLDEN GATE AVENUE (TYLER ST.) S. F.  
 WORK, sco.

1356

Idaho—Albion—Bellevue.

H. WACHHORST Has a Magnificent Assortment of CHAINS, CHATELAINES, etc. 315 J Street, Sacramento, Cal.

THE "NEW REMINGTON" SEWING MACHINE, No. 30 Second Street, San Francisco, Cal.

JOE POHEIM, THE TAILOR. Suits made to order.

**ALBION.**

CASSIA COUNTY. A post and express office; the county seat; population 300.

Bascome James, county treasurer  
 Bascom & Robison, gen mdse  
 Bridger J, justice of the peace  
 Birstrom A, grist-mill  
**COBB CHARLES**, attorney-at-law and postmaster  
 Grant G S, county commissioner  
 Gray C M, county commissioner  
 Gray T M, county assessor  
**HARRINGTON J E**, sheriff  
 Harronne J E, probate judge  
 Howell R M, hotel  
 Jordan E A, county commissioner  
 Lucas G L, druggist and physician  
 Mahoney & Chatburn, saw-mill  
 Merriam Chas, hotel  
 O'Connor M, saloon  
 Parke & Wells, butchers  
 Riblet Frank, U S deputy mineral surveyor and county surveyor  
 Van Loonen C L, gen mdse  
 Weathemenan S P, county auditor  
 Weldon & Co, blacksmiths  
 Weldon G H, wagonmaker  
 Wright Benj, carpenter

**ALMO.**

CASSIA COUNTY. A post-office.  
 Durfee James M, blacksmith  
**DURFEE M B**, merchant, farmer and postmaster  
 Edwards Thomas, farmer  
 Gwin Frank, gen mdse  
 Owaley Lee, stock raiser  
 Taylor James, blacksmith  
 Yost Charles, farmer

**AMERICAN FALL.**

ONEIDA COUNTY. A post-office, situated on Snake River, at the crossing of the Oregon Short Line R. R. About a mile below the Falls is a first-class ferry, owned by T T Danilson and Frank Campbell, which does an extensive business all the season.

**DANILSON & CAMPBELL** (T T Danilson and Frank Campbell), proprietors American Falls Ferry  
 Oliver Seth H, postmaster

**ARCO.**

ALTURAS COUNTY. A post-office.  
 Powell Geo W, saloon  
 Smith Isaac, general merchandise  
 Watkins W & Co, general merchandise

**ATLANTA.**

ALTURAS COUNTY. A post and express office, 18 miles from Rocky Bar.

Alywin G, hotel  
 Casey Jas H, saw-mill and blacksmith  
 Davis Nelson, brewery  
 Smith C W, saloon  
 Spath L, bootmaker  
 Swanholm H, general merchandise  
 Turner Rufus H, butcher

**BANNISTER.**

LEMHI COUNTY. A post-office.  
 Andrews Thomas H, hotel and postmaster  
 Brooks D H, general merchandise  
 Dobson Thomas, justice of peace  
 Dolon John, saloon  
 Gaylord John C, hotel  
**GOOCH CHAS**, mining recorder  
 Hillil J H, constable  
 Kennett W H, hotel  
 Martin C H, saloon  
 McClue L, general merchandise  
 McDonald John, notary public and attorney-at-law  
 Raleigh Joe, blacksmith  
 Skinner M B, brick manufacturer  
 Vreeland F H, carpenter and builder

**BATTLE CREEK.**

ONEIDA COUNTY. Post-office Clifton,  
**PAULL CHAS**, hotel and general merchandise

**BEAVER.**

ONEIDA COUNTY. A post-office.  
 Bassett Bros, National Park Stage Line and saloon  
 Mount & Co, butchers  
 Stoddard D & Son, saw-mill  
 Thomas W N, saw-mills  
**VAN NOY & CO**, saw, shingle and planing-mills and general merchandise

**BELLEVUE.**

ALTURAS COUNTY. A post and express office.  
 Alexander M, dry goods and clothing  
 Aylwin Gad, general merchandise  
 Blackenger & Son, butchers  
 Brock L T & Co, druggists  
 Coffin Bros, hardware and tinware  
 Cohn & Frankenheimer, dry goods, clothing, boots and shoes

MUTUAL LIFE INSURANCE CO., OF NEW YORK, A. R. FORBES, General Agent. 214 SANSOME ST., S. F.

JOE POHEIM, THE TAILOR. Suits made to order from \$20. 203 Montgomery & 724 Market.

Conklin H B, attorney-at-law  
 Corethers Bros, groceries  
 Corrsert & Bochman, groceries  
 Cross & Son, hotel  
 Dayton R P & Co, lumber  
 Delano N C & Co, groceries  
 Donaldson & Young, groceries  
 Glenn G P & Co, lumber  
 Haller Wm, watchmaker and jeweler  
 Hash A J, blacksmith and wagonmaker  
 Hays & McLain, blacksmiths and wagonmakers  
 Hodgeman J W, restaurant  
 Hodgeman W H, harness and saddlery  
 Jacobi Wm, lumber  
 Lane Mrs, lodging-house  
 Larsen N C, hardware and tinware  
 Martin T C & Co, lumber  
 McCornick & Co, bankers  
 McFall Mat, hotel  
 Millich Nick, candies and stationery  
 Nadel Martin, clothing, furnishing goods, liquors and cigars  
 Ostner & Whiting, liquors  
 Paulding Wm, tailor  
**REDWAY & DIX** (W H Redway and Owen Dix), groceries, tobacco, cigars, liquors and gents' furnishing goods  
 Rose & Co, gen mdse  
 Ruick N M, attorney-at-law  
 Scott & Hutchins, livery stable  
 Scott & McLennan, candies and stationery  
 Seaton Wm K, furniture  
 Turey C H, gen mdse  
 Turpen & Hayward, lumber  
 Vanlandingham M H, livery stable  
 Wells & Co, blacksmiths, wagonmakers, and lumber dealers

**BIG LOST RIVER.**

ONEIDA COUNTY.  
**SMITH & DURKEE**, general merchandise

**BLACKFOOT.**

ONEIDA COUNTY. A post-office, on the Utah and Northern Railway, 178 miles from Ogden.

Bank of Idaho, J T Morgan & Co  
 Berryman & Rodgers, freighter  
 Blackfoot Bridge and Canal Co, C Bunting supt  
**"BLACKFOOT REGISTER,"** Wm E Wheeler editor and proprietor  
 Boston Gold Mining Co  
 Bunting C, general supt Blackfoot Bridge and Canal Co  
 Bunting C & Co, gen mdse  
 Cardon J, Son & Co (J Cardon & Son, and John Montgomery), gen mdse

**DANILSON T T**, postmaster, notary public, general merchandise and farmer  
 Dickerson John, mining operator  
 Ferris E R & Bros, gen mdse  
 Garratt John, stock raiser  
 Heed A, attorney-at-law  
 High J N, attorney  
 Hill C C, mining  
 Holt Samuel, forwarding and commission merchants  
 Hopkins R H, contractor and builder  
 Keeney & Anson, proprs Keeney House  
 Kirkpatrick W, farmer and stock raiser  
 McTucker James, butcher  
 Mester William, wines, liquors and cigars  
 Miller John, public school trustee  
 Montgomery John, justice of the peace and notary public  
 Morgan J T & Co (J T Morgan and Lowell Holbrook), Bank of Idaho  
 Nichorson Geo, mining operator  
 Perkins C J, mining operator  
 Rangstatt Mrs M, restaurant  
 Shilling W N, farmer  
 Shoemaker J, justice of the peace  
 Snow George M, mgr for Samuel Holt  
 Stevens Frederick, farmer and stock raiser  
 Storer G H, saloon  
 Stout A T, stock raiser  
 Taylor C E, public school trustee  
 Warren J, mining  
 Wernicke Charles, tinsmith  
**WHEELER WILLIAM E**, editor and publisher "The Blackfoot Register"

THE  
**BLACKFOOT REGISTER**

Published at Blackfoot, Idaho,  
**EVERY SATURDAY MORNING.**  
 WM. E. WHEELER, Publisher.

Subscription, One Year ..... \$3 00  
 " Six Months..... 2 00

The REGISTER has the largest circulation of any paper in Eastern Idaho. Circulates extensively in Oneida, Lemhi, Custer, and Cassia Counties. If you want to learn about Idaho and her mines, subscribe for the REGISTER.

**BLAINE.**

NEZ PERCES COUNTY. A post-office.  
**COCHRAN ALEX.** postmaster

**BLOOMINGTON.**

BEAR LAKE COUNTY. A post-office, 30 miles northeast of Logan, Utah.  
 Bloomington Co-operative Store  
 Bloomington Co-operative Dairy Co

**HARDWOOD LUMBER,** WHITE BROS., 13 & 15 Main and 14 & 16 Spear Street, S. F. Oregon Ash, Maple and Alder.

THE "NEW REMINGTON" SEWING MACHINE, No. 30

REPAVIL, General Agent, 300 North First Street, San Francisco, Cal.

ery S. F.  
 ress  
 mith  
 post-  
 and at-  
 er  
 ilder  
 lifton,  
 eral mer-  
 ce.  
 tage Line  
 ngle and  
 merchan-  
 nd express  
 d clothing  
 dise  
 ware  
 y goods,  
 roprietors.  
 rect. S F.

**H. WACHORST'S** Selection of JEWELRY is the Richest in the State. **No. 315 J St., Sacramento, Cal.**

**ODD FELLOWS' SUPPLIES, Flags, Banners, etc., at NORCROSS & CO., Masonic Temple, No. 6 Post Street, S. F.**

1358

Idaho—Boise City—Boulder.

### BOISE CITY.

**ADA COUNTY.** A post and express office; is the county seat of Ada County and the capital of the Territory, 450 miles northeast of San Francisco, on the Boise River, and 270 miles from Winnemucca. It is the site of the penitentiary. Population 2,000.

Ainale George, member of congress  
Arnold —, dentist  
Broadbent J B, jeweler  
Bryan Wm, sheriff  
Brumback & Cohalan, attys-at-law  
Buck Norman, associate justice supreme court  
Bush J H, hotel  
Calkins & Nourse, commission merchants  
Chandler W H, surveyor general  
Coffin & Kennaly, agricultural impl'ts and hardware  
Curry I B, photographer  
Curtis E J, attorney-at-law  
Curtis T J, probate judge  
Danskin Bros, hardware  
Davis & Himrod, grocers  
Davis Levy, grocery and bakery  
Du Bois Frederick, marshal  
Dymoke J, sewing machines  
Eastman H B, hotel  
Falke N & Bros, general merchandise  
First National Bank of Idaho, John Lemp pres  
Gess & Co, meat market  
Goodrich W W, civil engineer and architect  
Goulder W H, school superintendent  
Gray J S, notary and probate judge  
Haas A, coroner  
Hailey John Sr, supt Utah, Idaho and Oregon Stage Co  
Hart J H, bakery  
Hasbrouck & Leonard, gen mdae  
Hatch J S, furniture  
Haymansan B, fancy goods  
**HERON D**, county auditor, recorder and county clerk  
Himrod Charles, county treasurer  
Holt Mrs E J, millinery  
Huntoon John, treas and cashier National Bank  
Huston & Gray, attorneys-at-law  
Jackson J H, blacksmith  
Jacobs C, flour-mill  
Jacobs H, cigars and tobacco  
Jauman William, saloon  
Johnson R Z, attorney-at-law  
Krebs M, receiver Land Office  
Landies D, planing-mills  
Lawrence & Smith, saloon  
Lemp John, brewery  
Lemp John, pres First National Bank of Idaho

Leyerzapf Chas, gunsmith  
Lonthan R & Co, general merchandise  
Marston A J, blacksmith and wagon-maker  
Masterson D, county commissioner  
McKay W W, physician  
Miller J B, register land office  
Morgan John T, judge second district  
Neil John B, governor of Idaho  
Nelly Wm, boots and shoes  
Nye W H & Co, druggists  
Oldham J B, sheriff  
Onderdonk J, territorial controller and supt public instruction  
Pefferle M, barber  
Peffly P J, harness and saddlery  
Perkins S P, general merchandise  
Pinkham E, county commissioner  
Pinkham & Perrault, hardware  
Pinney James A, mayor  
Pinney James A & Co, books and stationery

**POST JOHN A**, postmaster  
Prickett H E, judge second district  
Reed R B & Co, general merchandise  
Richardson A L, clerk second district  
Rossi A, county commissioner  
Rossi & Morris, lumber  
Salisbury, Hailey & Co, proprs Utah, Idaho and Oregon Stage Co  
Sohnabel Charles, general merchandise  
Schwabacher & Co, general merchandise  
Schainwald Bros, general merchandise  
Singin F F, territorial secretary  
Smith A, attorney-at-law  
Smith E, physician  
Speigel D, general merchandise  
Steidel A, bootmaker  
Stevens J L, physician  
Taylor Mrs J, milliner  
Utah, Idaho and Oregon Stage Co, Salisbury, Hailey & Co proprs  
Walker S H, county assessor  
White W R, U S district attorney  
Wright J B, druggist

### BONANZA CITY.

**CUSTER COUNTY.** A post-office.  
Clyde & Wills, saloon  
Dodge H & G E, hotel and saloon  
Falkner & McGowan, butchers  
Managan E, saloon  
Pfeiffer A & J, general merchandise  
Shoup Geo L & Co, general merchandise  
Spahn M O, brewery  
Watson & Moore, saloon

### BOULDER.

**ALTURAS COUNTY.** A post-office, half-way from Ketchum to Galena, and 25 miles from county seat. Population 95.

**CALVIN NUTTING & SON,** Tubular Wheelbarrows, Bolt and Bridge Work, 227 Main Street, San Francisco.

**CONKLIN BROS., CARPET BEATING & RENOVATING WORKS, 333 GOLDEN GATE AVENUE (TYLER ST.) S. F.**

**JOE POHEIM, THE TAILOR.**

Suits made to order from \$20

203 Montecarm

SUN INSURANCE CO., IS THE FAVORITE FIRE AND MARINE COMPANY ON THE COAST.

JOE POHEIM, THE TAILOR. Suits made to order from \$20. 203 Montgomery & 724 Mark.

**BRADLEY BROS** (F W and F J Bradley), general merchandise, feed and sale stables

**BRIDGE.**

CASSIA COUNTY. A post-office.

**KIRK LEE**, general merchandise

**BROWNLEE.**

WASHINGTON COUNTY. See Ruthburg.

**BULLION.**

ALTURAS COUNTY. A post and express office.

Dugray Miss Kate, boarding-house  
Fuller & Co, livery stable  
Harrington Dan, saloon  
**HORTON E W**, saloon  
La Grande Mrs, millinery and notions  
Lingo John, freighter  
Murphy P J, hotel  
Myers John, butcher  
Phelan & Hayes, gen mdse  
Riley & Tracey, druggists  
Scofield E, bootmaker  
Smith & Kayser, saloon  
Snodgrass & Co, saloon  
Swift J O & Co, gen mdse

**CAMERON.**

NEZ PERCES COUNTY. A post-office.

**CAMERON ED W**, postmaster

**CASTLE CREEK.**

OWYHEE COUNTY. A post-office, 28 miles from Silver City.

**PRESBY W H**, postmaster

**CHALLIS.**

CUSTER COUNTY. A post-office, and county seat.

Albiez Fred, brewery  
Ashton & Fenell, blacksmiths  
Boyd Robert, hotel  
Briner James, blacksmith  
Burns James, probate judge  
Carroll J C, saloon  
Carroll John, county assessor  
Claaby & Hogle, saloon  
Colom H C, butcher  
Davis E K, sheriff  
Doscher George, restaurant  
Hinstetter C, bootmaker  
Hull Richmond, postmaster  
Hull R N, watchmaker and jeweler

**"IDAHO MESSENGER,"** R A Pierce & Son proprietors

Johnson E P, attorney-at-law  
Johnson & Onderdonk, attorneys-at-law  
Johnston L H, assayer  
Keenan, Watson & Moore (John P Keenan, Enos Watson and J Moore), saloon  
Mulvaney Mrs A M, hotel, Bay House  
Onderdonk Jas L, attorney-at-law  
Pierce R A, attorney-at-law  
**PIERCE R A & SON**, proprietors  
"Idaho Messenger"

Scott & Tennell, saloon  
Shoup Geo L & C, gen mdse  
Shoup James M, county treasurer  
Smith A K & Co, druggists  
**STORRS P**, general merchandise  
Swain E M, dentist  
Talbot C P, county surveyor  
Van Camp & Walt, livery and feed  
Van Horn H, coroner  
Weed Mrs J D, hotel  
Wheeler Rollin, varieties  
Whitsets E C, county auditor and recorder  
Willis & Street (F B Willis and R Y Street), livery and feed, Bay House  
Wood B F, saloon and restaurant  
Wood Mrs J R, hotel

**CLAYTON.**

CUSTER COUNTY. A post-office.

Gardner B, saloon  
Jaquiah H D, gen mdse  
**MEGRATH & THOMAS**, general merchandise  
Salmon River Mining & Smelting Co  
Stephenson & Taylor, saloon  
Williams F H, saw-mill

**COEUR D'ALENE.**

KOOTENAI COUNTY. A post-office and county seat.

Adams —, physician  
Bristow —, coroner  
Cradlebaugh J, district attorney  
Lee L, saloon  
Lewis M E & Co, saloon  
Melder H, probate judge  
Openheimer Z, treasurer  
Pain Joseph, harness and saddlery  
**PANNENTER B**, sheriff  
Treadwell J, hotel  
Wood C W, justice of the peace  
Wormacott Geo B, county clerk and auditor  
Wormacott & Openheimer, gen mdse and saloon  
Wright M D, assessor  
**YEATON C F**, general merchandise and postmaster

**HARDWOOD LUMBER.** WHITE BROS., 13 & 15 Main and 14 & 16 Spear Street, S. F. Oregon Ash, Maple and Alder.

CONKLIN BROS., CARPET BEATING & RENOVATING WORKS, 333 GOLDEN GATE AVENUE (TYLER ST.) S. F.

Bridge  
meiseo.

1360

Idaho—Cottonwood—Fish Haven.

**H. WACHHORST** Has an Endless Variety of Rings from Solid Gold to COSTLY DIAMOND SETTING. **315 J St., Sacramento.**

**COTTONWOOD.**

IDAHO COUNTY. A post-office.

**BROWN L P,** hotel and postmaster

**COUNCIL VALLEY.**

WASHINGTON COUNTY. A post-office, situated on Weiser River, about 55 miles northeast of Weiser City. The surrounding hills are covered with fine timber and abundance of game.

Anderson Rufus, blacksmithing  
Anderson William, hunter  
Copeland James, stock raiser  
Draper John, mfr washing machine  
Groselclose Jacob, grain and cattle raiser  
Groselclose Newton, singing teacher  
Groselclose Oscar, blacksmith  
Harp Samuel, farmer  
Harp Wm, wagonmaker  
Kessler Alex, bootmaker  
Kessler Lewis, fur dealer  
Lakey John, nurseryman  
Lovelace & Son, fruit raisers  
Lovelaud Wm, plow mfr  
Moser Anderson, wheat fan mfr  
Moser George, farmer and lumber  
Moser George Jr, contractor and builder  
**RICHARDSON DAVID J,** school teacher  
Thompson John, carpenter  
White Robert, gen mdse and postmaster  
Winckler Geo Jr, brewery  
Winckler Martin, mfr sulky-rakes

**CRYSTAL.**

CUSTER COUNTY. A post-office.

Osgood D F, saloon  
**PECK & WOZZLEY,** general merchandise and postmaster  
Vader Mrs L S, hotel

**CUSTER.**

CUSTER COUNTY. A post-office.

Bonfkosky H, liquors and clothing  
**FASSITT J R,** general merchandise and postmaster  
Jones Ed, saloon  
Levinson & Co, general merchandise  
Levy Sam & Co, saloon  
White P, livery

**EAGLE ROCK.**

ONEIDA COUNTY. A post-office, on the Utah & Northern Ry, 20 1/2 miles from Ogden.

Anderson Bros, gen mdse  
**ANDERSON J C,** postmaster  
Buck Orville, stock raiser  
Bush J H, general merchandise  
Chamberlain D F, restaurant and saloon  
Glenn J & Co, general merchandise  
Hash A J, blacksmith  
Heath Geo F, stock raiser  
Higham Chas, stock raiser  
Kelly Peter, vegetables  
Lingo J H, general merchandise  
Martin C G, stock raiser  
McKee J W, express agent  
Miller E, restaurant  
Oneida Salt Works depot, J C Anderson agent  
Pelot C, livery stable  
Reed J M, general merchandise  
Snake River Water Co, J C Anderson agent  
Taylor Samuel F, stock raiser  
Winn E F & Co, saloon  
Wright Thomas W, stock raiser

**EMMETTSVILLE.**

ADA COUNTY. A post-office.

**BASCOMBE A,** hotel and postmaster  
Hamery W M, saloon  
Johnston James, general merchandise  
Smith Jonathan, wheelwright  
Wardwell James, lumber  
Witt J V R, lumber  
Womack A, blacksmith

**FALK'S STORE.**

ADA COUNTY. A post-office, 28 miles northwest of Boise City.

Cartwright W R, postmaster  
Delona F B, physician  
**FALK N & BRO,** general merchandise  
Fouts J E, saloon  
Grover Wm, bootmaker  
McFarland A J, justice of peace  
Salmon B F, hotel and feed stable

**FALLS.**

ONEIDA COUNTY. A post-office.

**SMITH H J,** assistant postmaster

**FISH HAVEN.**

BEAR LAKE COUNTY. A post-office, 34 miles northeast of Logan, and 14 miles east of Franklin. Population 100.

Gardner Geo, cabinetmaker  
Howell Henry, farmer

The "NEW PERFECTION" AND "ROYALTY" JOHN SEWING MACHINES, No. 22 Second Street, San Francisco, Cal.

**CALVIN NUTTING & SON,** Manufacturers all kinds IRON WORK, 227 Main Street, San Francisco.

JOE POHEIM, THE TAILOR, makes the BEST FITTING Clothes in the State.

**JOE POHEIM, THE TAILOR, makes the BEST FITTING Clothes in the State.**

Johnson Chris, fisherman  
Nelson H P, farmer  
Shirley Thomas C, blacksmith  
Shirley Wm H, painter  
Smith Thomas, builder  
Stock Ed, farmer  
**STOCK JOHN**, general merchandise  
and postmaster

**FORT LAPWAI.**

NEZ PERCES COUNTY. See Lapwai.

**FORT LEMHI.**

LEMHI COUNTY. A post-office, 16 miles  
southeast of Salmon City.

**HOCKENSMITH J H**, mining and  
stock raiser  
Kaufman Maer, postmaster  
Notewire A B, blacksmith  
Shenon Phil, hotel

**FRANKLIN.**

ONEIDA COUNTY. A post-office, on the  
Utah and Northern Ry., 78 miles  
from Ogden. Is distinguished by its  
being the first town located in the  
Territory, and has a population of  
600. Its support is derived from the  
agricultural interests, and it is in a  
health locality, and has a prospect of  
substantial development.

Co-operative Store, gen mdse  
Eastman O F, harness and saddlery  
Nash J B, blacksmith  
**STALKER A & SON**, general mer-  
chandise, liquors, furniture, and un-  
dertaking goods  
Webster W L & Son, gen mdse

**FREEDOM.**

IDAHO COUNTY. A post-office.  
**CANEC F & SONS**, hotel and feed  
stable  
Fockler I S, butcher  
Peterson E, house painter  
Rolern Chas, bootmaker  
Wood & Fockler, gen mdse  
Wood John, hotel and feed stable

**GALENA.**

ALTURAS COUNTY. A post-office, 40  
miles southeast of Atlanta.  
Barrey M, bootmaker  
**CARNE J E**, notary public and post-  
master  
Cook Wm, saloon

Hyde & Casey, saloon  
Kellogg James, saloon  
Mahon & Rossitor, livery stable  
**MERRIAM & CARNE**, general mer-  
chandise  
Molton & Mahon, saloon  
Murry Robert, hotel  
Newton L A, restaurant  
Shaw E B, gen mdse and agt Pacific  
Express  
Steck L & Co, bakery  
Steck Wm, blacksmith  
Weaver Neise, meat market  
Willmoth F M, hotel

**GENESE.**

NEZ PERCES COUNTY. A post-office.  
Grostein R, gen mdse  
**LEVY A**, postmaster  
Levy L B, stook raiser  
Sampson & Adamson, blacksmiths  
Sampson E A, livery stable  
Viedts Mrs E, hotel

**GENTILE VALLEY.**

ONEIDA COUNTY. A post-office, 10 miles  
southeast of Swan Lake, a station  
on the Utah and Northern Ry.  
**PECK C W**; general merchandise and  
postmaster  
Thatcher J B, general merchandise

**GEORGETOWN.**

BEAR LAKE COUNTY. A post-office, 90  
miles northeast of Malad City. Pop-  
ulation 140.  
Barkdull Nicholaus, hotel  
Haff J G, boot and shoemaker  
**LEWIS H A**, postmaster  
Smith Bros, general merchandise  
Smith & Thomas, lumber

**GIBBONSVILLE.**

LEMHI COUNTY. A post-office.  
Anderson G D, quartz-mill  
Barcly Chas J, mining supt and notary  
public  
Bonti James, postmaster  
Casey James, boarding  
Davis Bros, saw-mill  
Dearson & Brown, saloon  
**FAHEY JEREMIAH**, general mer-  
chandise  
Fours J, carpenter  
Grill Julius P, constable  
Hickey Mrs John, hotel  
Idaho Gold Mining Co, quartz-mill  
Kirk & Smith, butchers

**HARDWOOD LUMBER & WAGON STOCK, WHITE BROS., 13 & 15 Main  
and 14 & 16 Spear St., S. F.**

**MUTUAL LIFE INSURANCE CO., OF NEW YORK. ECONOMICAL MANAGEMENT. CAREFUL SELECTION OF RISKS.**

ery  
F.  
**The "NEW INVENTION" "ROYAL SEWING MACHINES," No. 20 Second Street, San Francisco, Cal.**  
nder-  
erson  
ster  
dise  
miles  
andise  
er  
ice, 34  
nd 14  
ulation  
ORK.  
co.



**H. WACHHORST** Invites Attention to His GENUINE STERLING SILVERWARE **315 J St., Sacramento, Cal.**

**MASONIC OUTFITS,** Society Goods, etc., at **NORCROSS & Co.,** Masonic Temple, No. 6 Post Street, S. F.

1362

Idaho—Gibbonsville—Hailey.

McAdair B, general merchandise  
Means John A, saloon  
Pierson D J, saloon  
**SCANLIN JOHN**  
Stall D W, carpenter  
Stall J, blacksmith  
Tingley & Co, quartz-mill  
Wood N B, hotel

**GIMLET.**

ALTURAS COUNTY. A post-office.  
**FOSTER J B,** hotel and postmaster  
Roberts V J & Co, general merchandise

**GLENN'S FERRY.**

CASSIA COUNTY. A post-office.  
Cannon James, hotel  
Clement J A, blacksmith  
Collins & Co, gen mdse and railroad contractors  
Fay C, restaurant  
Glenn G P, postmaster  
**RAMSDALL W L,** general mdse

**GLENWOOD.**

IDAHO COUNTY. A post-office.  
**CODER MRS M L,** postmistress

**GOOSE CREEK.**

CASSIA COUNTY. A post-office, 14 miles northwest of Albion.  
Mannock John M, livery stable  
**THATCHER H M,** postmaster and general merchandise

**GRANGEVILLE.**

IDAHO COUNTY. A post-office.  
Alexander & Co, general merchandise  
Crooks J L, butcher  
Crooks J M, flour-mill  
Davis T J, carpenter  
Gordon A H, general variety store  
Strears George, saloon  
Titman A H, hotel

**HAILEY.**

ALTURAS COUNTY. A post and express office.  
Anderson W F, attorney-at-law  
Angel Texas, attorney-at-law  
Angel & Sullivan, attorneys-at-law  
Bache O, tailor  
Bacon J H, assayer  
Baker H W, fruit, etc  
Bamfield J M, livery stable  
Bartsch & Willis, wholesale liquors

Beatty Jas H, attorney-at-law  
Bishop & Conklin, assayers  
Bixby G L, assessor  
Brew T H, groceries  
Brooks R, barber  
Bruner P M, district attorney  
Burkett J M, banker agt for T R Jones, Salt Lake  
Burkhart H L & Co, stationery  
Burkhart H Z, express agt, stationery,  
Burns John H, attorney-at-law  
Burns J W, butcher  
Cavanah F P, U S dep min'l surveyor  
Cederholm & Co, doors, sash, blinds, etc  
**CLAY C H,** proprietor "Wood River News Miner"  
Cliff & McKay, hardware  
Coffin Bros, hardware  
Cramer E, hides  
Crowe Rev S E, pastor M E Church  
Culp Isaac, hotel  
Daft E, assayer  
Doughitt Wm, attorney-at-law  
Eccles & Quantrell, lumber mfrs  
Ensign F E, attorney-at-law  
Failor G W, saloon  
**FOX J C,** general merchandise  
Fox L, butcher  
French & Stinson, saloon  
Friedman S J, dry goods  
Fuld Leon, fancy goods  
Ganahl Frank, attorney-at-law  
**GRAY D H,** sheriff  
Gusler W H, saloon  
Hall, Cederholm & Co, lumber  
**HARDING & CLAY** (F Harding and C H Clay), editors "Wood River News Miner"  
Heckethorn E, fruit and vegetables  
Hendrick EH, watchmaker and jeweler  
Hendricks & Stevens, restaurant  
Jackson & McKibben, blacksmiths  
Jones C W (Jones & F z), attys-at-law  
Jones & Fox (C W Jones and G Fox), real estate and mining brokers and abstracts of titles  
Jones T R, banker  
Keoun Thomas, blacksmith  
Kingsbury & McGowan, attorneys  
**KINGSBURY N C,** asst postmaster  
Kohlipp George, brewer  
Leadley Lawrence, county commissioner  
Lee R H, civil engineer  
Lemmon E B, attorney-at-law  
Lewis J I, county commissioner  
May, Kreig & Co, gen mdse  
McElroys C A, varieties  
McFarland M, U S dep min'l surveyor  
Miller Miss L, restaurant  
Miller S B, physician and surgeon  
Miller W M, dentist  
Milliken —, physician  
Moar O L, dentist  
Morrill J K, livery stable

**CONKLIN BROS.. PACIFIC STEAM CARPET BEATING. ALSO WHITENING. 333 TYLER ST. S. F.**

**HARDWOOD LUMBER & WAGON STOCK, WHITE BROS., 13 & 15 Main and 14 & 16 Spear St. S. F**

**JOE POHEIM, THE TAILOR. Suits made to order from \$20. 203 Montgomery & 724 Market.**

JOE POHEIM, THE TAILOR. Suits made to order from \$20. 203 Montgomery & 724 Market.

Murray E S, physcigan  
 Nelson Chas, livery stable  
 Noble W B, gen mdse  
 Oldham J & Co, saloon  
 Parsons C, saloon  
**PARSONS GEO M**, postmaster and probate judge  
 Peakes J B & Co, saloon  
 Peley P J, saddler  
 Perkins A H, saloon  
**PICOTT T E**, editor "Wood River Daily Times"  
 Pratt Rev E, clergyman (Presbyterian)  
 Ramey James S, saloon  
 Riley & Tracy, druggists  
 Riley W T, real estate agent  
 Rupert J A, druggist  
 Rynearson W S, blacksmith  
 Sanders B & Sons, boots and shoes  
 Sherman Fred, bakery  
 Sielaff Adolph, hardware  
 Stahley & Rafter, butchers  
**STEVENS & HUMPHREYS** (J Stevens and S G Humphreys), Nevada Chop House and lodgings  
 Swift J O & Co (J O Swift, T E Clohecy and W H Greenhow), gen mdse  
 Tone Edward B, U S deputy mineral surveyor  
 Twogood James H, lodging-house  
 Vanlandingham M H, county commissioner  
 Van Ness J H & Co, hotel  
 Vorberg A E, brewery  
 Waldron Daniel E, attorney-at-law  
 Walker L, barber  
 Ward H, furniture  
 White S A, furniture  
 Wilman & Walker, gen mdse  
**"WOOD RIVER DAILY TIMES,"**  
 T E Picott editor  
 Wood River Ice Co  
**"WOOD RIVER NEWS MINER"**  
 (The), C H Clay proprietor

WOOD RIVER

**NEWS - MINER**

Published every Saturday at

**HAILEY, ALTURAS COUNTY,**

IDAHO,

**BY C. H. CLAY.**

The NEWS-MINER is a 32 column folio; is the official organ of the County, and every week contains a summary of the Territorial news, and Wood River in particular.

Subscription—\$5.00 per year; \$3.00 for six months, and \$2.00 per quarter.

**HORSE SHOE BEND.**

BOISE COUNTY. A post-office, 20 miles northwest of Idaho City.

**CLARK H H**, postmaster and general merchandise

**IDAHO CITY.**

BOISE COUNTY. A post and express office; the county seat; distant from Boise City, the Territorial capital, 36 miles, in a northeasterly direction.

There are daily stages connecting it with Winnemucca on the Central Pacific R. R., and Umatilla, Oregon, on the Columbia River, passing through Boise City. It is the second city in size, as well as in commercial importance, of the Territory, and its location is decidedly superior, having gold and silver bearing lodes, besides an extensive agricultural and grazing district, to maintain its supremacy. There are several warm springs in the vicinity of the place, that are the source of much pleasure and health to the residents who bathe in and drink of their waters. The population is 800 or more.

Ainslie Geo, attorney  
 Barry E W & Co, gen mdse  
 Brown J W, notary public and attorney  
 Butler Gilbert, surveyor and mining engineer  
 Carroll T, auditor and recorder  
 Cave J, blacksmith  
 Church F F, agt Boise County Bank  
 Cowan J, blacksmith  
 Emery J B, dry goods  
 Ensign F E, attorney  
 Freidinger H, cigars and tobacco  
 Harley John, blacksmith  
 Hart T S, probate judge  
 Haug N, liquors  
 Hauston & Gray, attorneys-at law  
 Hawley J H, attorney  
**"IDAHO WORLD,"** Jones & Co, proprietors  
**JONES & CO** (Herman and Chas E Jones), publishers "Idaho World"  
 Kennally J, hardware  
 Kingsley C S, attorney  
 Luney M G, hotel  
 Mantz Wm, bootmaker  
 McClintock D, livery stable and sheriff  
 Meyer & Smith, drugs and varieties  
 Miller F, liquors  
 Morans Mrs C, boots and dry goods  
 Orchard A, assessor and tax collector  
 Phillips J, harnessmaker  
 Richards G W, county clerk and supt of schools

INSURE IN THE SUN INSURANCE CO., IT HAS THE SHORTEST & SIMPLEST FORM OF POLICY.

**HARDWOOD LUMBER, WHITE BROS., 13 & 15 Main and 14 & 16 Spear St. S. F. Oak, Ash, Hickory, Maple, Cherry, etc.**

CONKLIN BROS.. PACIFIC STEAM CARPET BEATING. ALSO WHITENING. 333 TYLER ST. S. F.

**H. WACHHORST** Repairs Watches, Chronometers and Clocks at Short Notice. **315 J Street, Sacramento, Cal.**

**LOUIS BRAVERMAN & CO**, Manufacturers of Fine Jewelry & Diamond Work, 119 Montgomery Street, S. F.

1364

Idaho—Idaho City—Ketchum.

Rothwell W J, physician  
Ruhle H, general merchandise  
Schnell Fred, barber  
**SILSBY S C**, books, stationery and postmaster  
Smith I, county treasurer and druggist  
Tincher & Holland, liquors  
Zipf H, physician

**INDIAN CREEK.**

ALTURAS COUNTY. Post-office Boise City, Ada County.

**CORDER JAMES O**, general merchandise, hotel and stock raiser

**ISLAND.**

CASSIA COUNTY. A post-office.

**HOAGLAND EDWARD T**, postmaster

**JESSIE.**

CASSIA COUNTY. A post-office.

Michigan Placer Mining Co  
**STARCH T A**, postmaster and general merchandise

**JOHN DAY'S CREEK.**

IDAHO COUNTY. A post-office, on a trail up Salmon River, leading to Florence and Warrens.

Gould N & Co (Gould & Pollock), saw-mill

**SHERWIN E R**, postmaster  
**SHERWIN & SONS**, general merchandise, miners' implements, dealers in horses and cattle and general ranching

**JUNCTION.**

LEMHI COUNTY. A post-office, 48 miles southeast of Salmon City.

Bush John, saw-mill  
Lang J D, blacksmith  
Paulus Louis, carpenter  
Pulver Geo A & Co, saloon  
Rees R G, justice of peace  
**STEPHENSON A M**, postmaster and hotel  
Stone E A, general merchandise  
Wright A F, general merchandise

**KELSO.**

CASSIA COUNTY. A post-office.

**BAKER H A**, farmer and postmaster

Barnes G, farmer  
Barnes H, farmer  
Barnes I, farmer  
Barnes S D, farmer  
Bull W A, farmer  
Burrows Ann, farmer  
Chaso H H, farmer  
Christopher S, farmer  
Dunn C, farmer  
Farmer S, herder  
Guinn F, farmer  
Hovey O D, farmer  
Kelso J W, farmer  
Kimpton Amelia, farmer  
Kimpton G S, freighter  
Kimpton H, freighter and peddler  
Kimpton J B, farmer  
Larsen P, farmer  
Marx F F, mining engineer  
McAlister I, farmer  
McAlister R, farmer  
Miller G W, stock tender  
Naff J, farmer  
Neal W, teamster  
Nichols I B, mining engineer  
Pierce J, farmer  
Reid I, herder  
Rice H, farmer  
Schwabacher S, mining engineer  
Shangle W, farmer  
Shepard W, herder  
Stevenson J, farmer  
Yost C, farmer

**KETCHUM.**

ALTURAS COUNTY. A post and express office.

Adams A, lumber  
Adams Charles, saloon  
Ames Edward, agt Wells, Fargo & Co  
Baxter P, hotel  
Bender C, butcherman, butchers  
Boyle John, mining engineer  
Brooks —, restaurant  
Burgess M D, builder  
Coe & Carter, railroad tie contractors  
Cook H E, jeweler and postmaster  
Durkee —, saloon  
Fenning James, saloon  
Ford James, saloon  
Fort James, constable and night watchman  
Goldberg —, pawnbroker  
Guyer —, smelter  
Hall, Cedarholm & Co, sash and door mfrs  
Harding G L, editor and propr "Ketchum Keystone"  
Harris Benjamin, saloon  
Heyman William, attorney-at-law  
Himes Mrs, lodging-house  
Holland Green, saloon

**THE "NEW REMINGTON" SEWING MACHINE,** C. SHAW, General Agent, No. 30 Second Street, San Francisco, Cal.

**For THE BEST FITTING SUIT OF CLOTHES go to JOE POHEIM, the Tailor.**

**PRISON CELLS, No. 227 Main Street, S. F. CALVIN NUTTING & SON.**

FOR THE BEST FITTING SUIT OF CLOTHES go to JOE POHEIM, the Tailor.

Hughes John, saloon  
 Hyndman Wm, attorney-at-law  
 James George, butcher  
 Judge James, saloon  
**"KETCHUM KEYSTONE."** G L  
 Harding editor and proprietor  
 Lavell & Lewis, lumber  
 Lewis I I, druggist  
 Metzler George, livery stable  
 Miller Charles, supt Philadelphia Mining and Smelting Co  
 Miller Joseph, mining engineer  
 Miner John I, assayer  
 Mitchel & Brugge, saloon  
 Mitchell Thomas, brewer  
 Moore Bros, blacksmiths  
 Newman D L, livery stable  
 Newman E B, blacksmith  
 Pefly P J, harness and saddlery  
 Phelps & Gramam, general merchandise  
 Pilmer John, contractor  
 Pinkham E F, hardware  
**PINKHAM & LEONARD,** general merchandise  
 Richie J H, dentist and mining expert  
 Rivers J L, blacksmith  
 Roberts L, saloon  
 Robinson L B, flour and feed store  
 Rooks & Johnson, butter depot  
 Sterrett & Johnson, saloon  
 Stewart H F, news depot  
 Swift J O & Co, general merchandise  
 Taylor & Hastings, assayers and surveyors  
 Taylor William, livery stable  
 Thrash & Sons, cigars and stationery  
 Uhl —, bootmaker  
 West R C, restaurant

**LANEVILLE.**

CASSIA COUNTY. Post-office Albion.  
 Spark Hugh A, general merchandise

**LAPWAI.**

NEZ PERCES COUNTY. A post-office, 11 miles southeast of Lewiston.  
 Bartholf —, physician Fort Lapwai  
**BOISE L B,** postmaster and general merchandise  
 Coffin W V, physician  
 Forse A G, captain Fort Lapwai  
 Hearn L G, lieutenant Fort Lapwai  
 Montieth C E, Indian agent  
 Pearson E P, major Fort Lapwai  
 Williams C A, lieutenant Fort Lapwai

**LEESBURG.**

LEMHI COUNTY. A post-office, 8 miles northeast of Salmon City.  
 Gunn M D, justice of the peace

**LEWISTON.**

NEZ PERCES COUNTY. A post and express office; the county seat. Present population about 1,200.

Situated at the head of navigation on the Snake River and at the mouth of the Clearwater, 400 miles above Portland. The town is one of the oldest in the northwestern country. It was first settled in 1856, and incorporated as a city as early as 1867. It is in a favorable position as a trading point, and has always enjoyed prosperity. It has sustained some set-backs by reason of Indian depredations, which have scared off the farming community from the adjacent country and kept out immigration. But trouble from this source has not been apprehended for the last four years, as the settlers and Indians have acted more in accord with one another. At present, on the reservation, a few miles from town, there are between 700 and 800 of peaceable aborigines as can be found. Some of them have adopted American customs to a certain extent, and not a few have embraced Christianity, having spiritual comfort administered to them by preachers of their own race. So the country is settling up with a confident and stalwart class of agriculturalists, whose prosperity has a marked effect on the growth of Lewiston. Many buildings, for business purposes and for residences are, at present writing, being erected. Mr C. C. Bunnell's new brick stove and tinware factory, just approaching completion, possesses a peculiar feature and one highly recommended by fire underwriters. The peculiarity is a heavy wooden frontage, entirely covered with thin sheet iron, which is said to be the most effective fire-proof front extant—better than the wrought or cast iron front because not liable to warp. We can see the philosophy of this and think, in case of fire, Mr. Bunnell has the proper protection.

The town possesses two flouring mills, several churches, two excellent weekly newspapers—the *Nez Perce News*, edited by Mr. A F. Parker, and the *Teller* by Messrs. A Leland & Son—and an extensive brewery, besides several of the largest mercantile houses of this or the neighboring Territories.

Stages start from this place for every inland point—the line from Lewiston to Cheney (on the Northern Pacific R. R.) passing through the important towns of Moscow, Palouse City, Farmington, Spangle, and connecting at Palouse City

INSURE IN MUTUAL LIFE INSURANCE CO., OF NEW YORK, F. S. WINSTON, Pres't. ASSETS, \$95,000,000.

THE "NEW REMINGTON" SEWING MACHINE, No. 30 Second Street, San Francisco, Cal.

copy  
 F  
 press  
 Co  
 ra  
 tch-  
 floor  
 Ket-  
 ON.

**MASONIC OUTFITS,** Society Goods, etc., at **NORCROSS & CO.**  
Masonic Temple, No. 6 Post Street, S. F.

1366

Idaho—Lewiston.

**H. W. ACHORST** Has a Magnificent Assortment of CHAINS, CHATELAINES, etc. **315 J Street, Sacramento, Cal.**

and Farmington with stages for Colfax. The hotel accommodations of Lewiston are of the first order being second to none in the northwest. The two hotels are the Raymond, under the proprietorship of Mrs. R. Saux & Co., and the Hotel de France, by Mme. M. Le Francois.

Alexander Joseph, gen mdse and city councilman  
Baird Bros (Ezra and Wm Baird), T S Billings mgr, saddlers, harnessmakers and livery  
Baird E, mayor  
Beall A T, city surveyor and engineer  
Bell William, U S Signal Observer in charge Lewiston Military Telegraph Office  
Billings T S, mgr Baird Bros harness shop  
Binnard Abraham (Grostein & Binnard, and M J Greenberg & Co)

**BOARDMAN GEORGE,** Delmonico Restaurant

**BONHORE EUGENE J,** manager Hotel de France

Bonner J J, painter, paints, oils, etc  
Boston Alvin, dentist

**BREARLEY JOHN,** N W Brearley cashier, banker and insurance and flouring-mill and saw-mill

Brearley N W, cashier John Brearley Buck Norman, district judge

**BUNNELL C C,** hardware, stoves and tinware

**BUNNELL D D,** with C C Bannell Chapman Brs & Thatcher, saw-mill

**CLINDINING & DUBUC** (John Clindining and Joseph Dubuc), wholesale butchers

**CLINDINING JOHN** (Clindining & Dubuc)

**COBURN C P,** deputy U S internal revenue collector

Cooper T B, blacksmith and machinist  
**COOPER W B** (Hale & Cooper)

Dalzell Louis, vegetables  
Damas Alfred, general merchandise

**DARR ELIAS** (Taplin & Darr)

**DAU D F,** wine and liquor dealer

**DELMONICO RESTAURANT,** George Boardman (see adv)

**DENT D S** (S G Isaman & Co)

**DUBUC JOSEPH** (Clindining & Dubuc)

Edwards Francis J, barber shop, Raymond House

Elder J C, attorney-at-law

Evans John H, county clerk, auditor and recorder and supt of schools

Evans Wm, county commissioner  
Favor D B, saloon  
Gale H J, saloon

Glass George, boots and shoes and boot-maker

**GRAY S & CO** (Samuel Gray and Wm Hunter), saddlers and harnessmakers (see adv)

Greenberg M J & Co (M J Greenberg and Grostein & Binnard), general merchandise

**GRIGSBY PHIL,** probate judge, attorney-at-law, real estate and purchasing agt

Grostein & Binnard (Robert Grostein and Abraham Binnard) general mdse  
Grostein Robert (Grostein & Binnard and M J Greenberg & Co)

**HALE & COOPER** (S A Hale and W B Cooper), hardware, glass, furniture, wall paper, etc

Hale Nicholas, county treasurer  
**HALE S A** (Hale & Cooper)

Hale S C, county commissioner  
Heartburg N B, tailor

**HOLBROOK B,** sheriff and livery stable

**HOTEL DE FRANCE,** Mrs M Le Francois proprietress, Eugene J Bonhore manager (see adv)

Howard Howard W, county assessor  
Howe J M, register U L Land Office

Hudson Thomas H, justice of peace  
Hunt W P, postmaster

**HUNTER WM** (S Gray & Co)

**ISAMAN S G & CO** (S G Isaman and D S Dent), drugs and stationery, etc

**JOHNSTON DAVID,** blacksmith, horseshoer and general jobber  
Kester John, drayman and city councilman

Kettenbach W F, insurance  
Kress Charles G, watches and jewelry

**LADOW & MOONEY,** propr stage line to Cheney via Moscow

**LE FRANCOIS MRS M,** proprietress Hotel de France (see adv)

Leitch Michael, propr Colfax Stage Line, res Leitchville, W T

**LELAND ALONZO** (A Leland & Son), attorney-at-law

**LELAND A & SON** (Alonzo and Charles F Leland), publishers "Lewiston Teller"

**LELAND CHARLES F** (A Leland & Son)

"LEWISTON TELLER" (weekly), A Leland & Son publishers

Lindsay John N, county commissioner

**LITTLE H W,** pharmacist and druggist, Main, head of 4th

**LOEWENBERG BROS** (Bernhard and Herman Loewenberg), general merchandise and agents W, F & Co

**MAXWELL I N,** attorney-at-law

**McGRANE JAMES,** restaurant and bakery

**CONKLIN BROS., CARPET BEATING & RENOVATING WORKS, 333 GOLDEN GATE AVENUE (TYLER ST.) S. F.**

**HARDWOOD LUMBER,** WHITE BROS., 13 & 15 Main and 14 & 16 Spear St. S. F. Oak. Ash. Hickory. Maple. Cherry, etc.

**JOE POHEIM, THE TAILOR, 724 Market and 203 Montgomery Streets, S. F.**

JOE POHEIM, THE TAILOR, 724 Market and 203 Montgomery Streets, S. F.

McGregor Alexander, wholesale and retail liquors and agricultural implements  
**McGUIRE MRS H N**, dressmaker  
 Meister George & Son (George and George Jr), butchers  
 Monroe R J, receiver U S Land Office  
 Moxley J Q, drugs, books and stationery  
 Mulkey Wesley, Clearwater Flouring Mill  
 Munoney J B, city councilman  
**"NEZ PERCE NEWS" (THE)** (weekly), A F Parker editor and proprietor (see adv)  
 Nymeyer B A, county surveyor  
**PARKER A F**, editor and proprietor, "Nez Perce News" (see adv)  
 Poe J W, district attorney first district  
 Quackenbush A, attorney-at-law and district attorney  
**RAND JASPER**, attorney-at-law, stock raiser and real estate (see adv)  
**RAYMOND HOUSE**, Mrs Raymond Saux & Co proprietors (see adv)  
**ROUX ANDREW**, barber shop and baths  
**SAUX MRS RAYMOND & CO**, (Mrs R Saux and W E Timberlake), proprietors Raymond House (see adv)  
 Schleicher Robert, stage agent  
 Scott Wallace (John P Vollmer & Co)  
 Shearman W, tannery  
 Smith Al, lumber  
**SPRENGER MRS J B**, millinery and dressmaking (see adv)

Squier H, saloon  
**STAINTON H W**, physician and surgeon  
 Stirling F S, physician  
**TAPLIN & DARR** (Frank Taplin and Elias Darr), blacksmiths, horseshoers and general jobbers  
 Thatcher C A & Son (C A and C E Thatcher), general merchandise  
**TIMBERLAKE W E** (Mrs Raymond Saux & Co)  
 Trimble Hank, liquors  
 U S Land Office, J M Howe register, R J Monroe receiver  
 Vincent J K, city recorder, justice of the peace, auctioneer and commission merchant  
 Vining Mrs C, millinery and dressmaker  
 Vollmer John P & Co (John P Vollmer and Wallace Scott), gen mdse  
**WALSH MRS H J**, private boarding (see adv)  
 Wardwell W D, city marshal  
**WEISGERBER BROS** (John and Christ Weisgerber), brewery  
**WHITE MRS M A**, milliner  
 Wiggins Lot, wagonmaker  
 Wildenthaler S, bakery and gen mdse  
**WILLIAMS M M**, manufacturer and dealer in furniture and bedding and upholsterer  
 Wintsch Conrad, groceries and liquors  
 Wisegerber C, city councilman

INSURE IN THE SUN INSURANCE CO., WHICH ADJUSTS AND PAYS ITS LOSSES PROMPTLY.

**NORTHWESTERN STAGE LINE,**  
**LADOW & MOONEY, Proprietors.**



Stages of this line run between Lewiston and Cheney, daily, via Genesee, Moscow, Palouse City, Farmington and Spangle, carrying the U. S. Mail, Wells, Fargo and Co's Express, and Passengers, and connecting at Palouse City with Stages for Colfax, and at Cheney with Stages for Medical Lake, Spokane Falls, and all points on the Pend d'Oreille Division of the Northern Pacific Railroad.

**HARDWOOD LUMBER,** WHITE BROS., 13 & 15 Main and 14 & 16 Spear St., S. F. Black Walnut, Spanish Cedar, etc.

CO., F.  
 ot-  
 Vm  
 ers  
 erg  
 mer-  
 at-  
 pur-  
 stein  
 ise  
 hard  
 d W  
 ure,  
 sta-  
 I Le  
 Bon-  
 or  
 nce  
 e  
 a and  
 etc  
 Smith,  
 nunc-  
 elry  
 stage  
 etress  
 Stage  
 Son),  
 o and  
 Lewis-  
 and &  
 ly), A  
 oner  
 drug-  
 rd and  
 mer-  
 aw  
 t and  
 Spear  
 ry, etc.

CONKLIN BROS., CARPET BEATING & RENOVATING WORKS, 333 GOLDEN GATE AVENUE (TYLER ST.) S. F.

# C. C. BUNNELL,

DEALER IN

Stoves,  Ranges,

STEEL, NAILS,

IRON,

TINWARE,

HARDWARE,

Mining and Farming Implements,

CUTLERY,

Rope, Wire, Tools, Etc.



LEWISTON, IDAHO TERRITORY.

NEW BRICK BUILDING. NEW GOODS. NEW PRICES.



## Delmonico Restaurant, LEWISTON, IDAHO.

GEORGE BOARDMAN.....Proprietor.

MEALS at ALL HOURS, Day or Night.

A FIRST-CLASS BAR is attached, where the best of Wines, Liquors and Cigars are kept.

Board per Week.....\$5.00  
Board per Day..... 1.00

# MOTEL DE FRANCE.

COR. OF SECOND AND C STREETS,

LEWISTON.....IDAHO TERRITORY.

Board and Lodging from \$1.50 to \$2.50 per day.

This Hotel has been retaken by the undersigned and entirely rebuilt, and is kept strictly as a first-class hotel. Sample Rooms for Commercial Travelers, and riage. **MME. LE FRANCOIS.**

# THE NEZ PERCE NEWS.

THE REPRESENTATIVE JOURNAL OF THE FAR NORTHWEST.

OFFICIAL PAPER

Of the Counties of Nez Perce, Idaho and Shoshone.

OFFICIAL PAPER of the CITY of LEWISTON,

—AND ALSO—

*United States Official Paper for North Idaho.*

**THE NEZ PERCE NEWS,**

A LIVE, WESTERN JOURNAL,

**Full of Western Snap and Vim.**

THE PAPER TO

**A D V E R T I S E I N .**

THE PAPER TO SUBSCRIBE FOR.

**THE NEZ PERCE NEWS**

Circulates in all the Mining Camps and Agricultural Districts of Idaho Territory, Eastern Washington and British Columbia, and is therefore

**The Best Advertising Medium in the Great Interior.**

**THE NEZ PERCE NEWS**

Makes a specialty of describing the Agricultural and other resources of this new country, and is for that reason largely sought after by those desiring information about the Northwest. The same means have spread its reputation over a more than territorial area.

**THE NEZ PERCE NEWS.**

**\$3.00** per annum in advance. Published at Lewiston, Idaho, every Thursday, by **A. F. PARKER**, Editor and Proprietor.



MRS. R. SAUX.

W. E. TIMBERLAKE.

**RAYMOND HOUSE**

Lewiston, I. T.

**THIS HOTEL is Newly Built, Hard-Finished throughout, and is conducted as a FIRST-CLASS HOTEL.**

**Special Accommodations for COMMERCIAL TRAVELERS.**  
**GENERAL STAGE OFFICE.**

**MRS. R. SAUX & CO., Proprietors.**

Established 1876.

**LEWISTON****NEWSY,  
LIVELY, RELIABLE.****FEARLESS,  
Outspoken, Intrepid.****TELLER.**

**The Most RELIABLE Newspaper in North Idaho.**

The TELLER has a circulation over and above any periodical in this upper county

**A. LELAND & SON, Publishers and Proprietors.**

LEWISTON, IDAHO TERRITORY.

SAMUEL GRAY.

WM. HUNTER.

**SAMUEL GRAY & CO.**

Manufacturers of and Dealers in

**SADDLES, HARNESS, WHIPS,**  
Brushes, Curry Combs, Etc.

Also Dealer in a General Assortment of

**Farm Harness of all kinds,**  
**Concord Stage Harness,**  
**Stage Stocks and Lashes,**  
**LEWISTON, I. T.**

**JASPER RAND**

Attorney at Law,

Lewiston, I. T.

**REAL ESTATE AGENT,**

Collector and General Business Agent.

Will undertake charge of Estates for Absentees.  
Inquiries regarding Land in this vicinity,  
cheerfully answered.

**MRS. J. B. SPRENCE**

FASHIONABLE

*Milliner & Dressmaker,*

— AND —

**Dealer in Fancy Goods,**

LEWISTON, I. T.

27 The LATEST FASHION PLATES and most  
Stylish Goods always on hand.

PRIVATE

**BOARDING HOUSE.****MRS. H. J. WALSH, Prop'r.**

MAIN STREET, opp. Telegraph Office,

**LEWISTON, I. T.**

**Board per Week.....\$5.00**  
**Meals, Fifty Cents.**

W. E. TIMBERLAKE.  
**HOUSE**

throughout, and is  
HOTEL.  
L TRAVELERS.  
CO., Proprietors.

**VSY,**  
RELIABLE.  
**LER.**

North Idal.  
all in this upper county  
Proprietors.

**B. SPRENGE**  
FASHIONABLE  
Dressmaker,

AND  
in Fancy Goods,  
NEWISTON, I. T.  
BEST FASHION PLATES and most  
Goods always on hand.

**PRIVATE**  
**DING HOUSE.**

**I. J. WALSH, Prop'r.**  
REET, opp. Telegraph Office,  
NEWISTON, I. T.  
er Week.....\$5.00  
eals, Fifty Cents.

**ALLEN, TUGGLE & CO., CHERRY LUMBER,** 13 & 20 Spear St.  
San Francisco.

Idaho—Liberty—Middle Valley.

1371

**JOE POHEIM, THE TAILOR, 724 Market and 203 Montgomery Streets, S. F.**

**LIBERTY.**

BEAR LAKE COUNTY. A post-office, 31 miles north of Logan, Utah, and 12 miles north of Franklin.

Austin E N, county and deputy U S mineral surveyor

**LIDYVILLE.**

NEZ PERCES COUNTY. A post-office.

Fowler F, blacksmith  
Morris J, carpenter  
**OVERACKEN WM,** postmaster

**LITTLE SMOKY.**

ALTURAS COUNTY. See Smoky.

**LITTLE WOOD RIVER.**

ALTURAS COUNTY. Post-office Muldoon.

**CLOHEY T E & CO,** general merchandise

**MALAD CITY.**

ONEIDA COUNTY. A post-office; the county seat; has daily mails via Utah and Northern Railway and stage line, distant from Ogden 80 miles, 35 miles of which is staging.

Bolmer L O, tinsmith  
Clark Wm, tinsmith  
Cohn Meyers, constable  
**DAVIS E J & CO,** lumber mills  
Drake Isaac, physician  
Evans H R, county surveyor  
Evans K G, justice of the peace  
Evans W, blacksmith  
Evans W W, treasurer  
Fisher W F, county asses.or and collector  
Hale Solomon H, county commissioner  
Homer W H, sheriff  
Jones CP, gen mdse  
Jones James E, justice of the peace  
Jones John E, under sheriff  
Jones W P, boots and shoes  
Koons Charles, harnessmaker  
Lewis J, county commissioner  
Morgan D J, stock raiser

**MORGAN J W,** probate judge, banker  
Morse Richard, county commissioner  
Renshaw & Simpson, builders and furniture  
Sherman Adna, physician  
Smith H W, attorney-at-law  
Thews W B, county auditor and clerk  
district court of 3d judicial district  
Thews W B & Co, Oneida Flouring-Mills

Thomas Fred, furniture  
Thomas & Owens, gen mdse  
Thorpe John, lumber-mills  
Vanderwood A A, gen mdse  
Williams Benj, stage line  
Williams J, blacksmith  
Woods F C, builder and architect  
Woozley Edward, music teacher  
Zion Co-operative Mercantile Institution, gen mdse and flouring-mills

**MARKET LAKE.**

ONEIDA COUNTY. A post-office, on the Utah and Northern Railway, 221 miles from Ogden and 17 miles from Eagle Rock. Population 100.

**ADAMS JOHN N,** stock raiser and postmaster

Adams Wm J, stock raiser  
Booth S M, stock raiser  
Cutshaw J B, stock raiser  
Hanes Henry, stock raiser  
Hite A, stock raiser  
Lander Thos N, stock raiser  
Martin Chas, stock raiser  
Tarter Robert, stock raiser  
Wright R, stock raiser  
Wright Thomas, stock raiser

**MARTIN.**

ALTURAS COUNTY. A post-office.

Boyle Mrs Effie, stage station and groceries  
**MARTIN SAMUEL,** postmaster

**MIDDLETON.**

ADA COUNTY. A post-office, 23 miles west of Boise City. Population 75.

Cole & Morton, butchers  
Lee C E, physician  
Leggett Geo, hotel  
Lemp John, saloon  
Masterson D, blacksmith  
Packard & Foote, flour-mill  
Packard & Logan, gen mdse  
**SHAINWALD BROS & CO,** general merchandise  
**SHAINWALD J C,** postmaster

**MIDDLE VALLEY.**

WASHINGTON COUNTY. A post-office, 68 miles northwest of Boise City.

**CANARY J M,** general merchandise and postmaster

**HARDWOOD LUMBER,** WHITE BROS., 13 & 15 Main and 14 & 16 Spear St. S. F. Best Stock, Oak Plank and Timber.

**SUN INSURANCE CO., 415 CALIFORNIA STREET, SAN FRANCISCO.**

**H. WACHHORST** Has an Endless Variety of Rings from Solid Gold to COSTLY DIAMOND SETTING. **315 J St., Sacramento.**

**MINK CREEK.**

ONEIDA COUNTY. A post-office.

**RASSMUSSEN R,** postmaster

**MONTPELIER.**

BEAR LAKE COUNTY. A post-office, on the O. S. L. R. R., 8 miles northeast of Paris, the county seat.

- Blanchard & Hess, shoe and harness-maker
- Blanchard W, harnessmaker and assistant postmaster
- Bowen Wm, brewery
- Burgoyne E, gen mdse
- Ceelerland A, tailor
- Follick G, blacksmith
- Holmes James, hotel
- Hoover C A, physician and druggist
- Jones J, blacksmith and hotel
- Jones Jacob, hotel
- Kinney & Johns, saloon
- Lloyd T J, general merchandise
- Montpelier Co-operative Store, general merchandise
- OSBORN D,** postmaster and hotel
- Onale Wm, general merchandise
- Quaile & Lewis, gen mdse
- Rolapp Henry, land attorney

**MOSCOW.**

NEZ PERCES COUNTY. A post and express office.

It is situated in the midst of the Paradise Valley, 30 miles north of Lewiston, and just within the Territorial line. It is reached from Lewiston by Ladow & Moonty's stages, which ascend nearly 2,000 feet to the rich, rolling prairie of the Palouse country. Moscow is perhaps the most thriving town in the county. The Paradise Valley is from ten to fifteen miles in extent, and the most beautiful spot in the district, besides which, it has contributory to it the fertile Genesee Valley, twenty miles long. Moscow will be the terminus of one branch of the O. R. & N. Co.'s road, laid out through the Palouse country from Twin Wells, on the North Pacific. It is 120 miles by survey from point to point, and it is expected to be finished early next season. The manufacture of lumber is an important industry along the mountains of this vicinity. Considerable flax has been grown in this neighborhood, and its cultivation is increasing until it is the principal product. Mr. W. J. McConnell of Moscow, who handles a large

proportion of the crop, informs us that the shipment of flax from this vicinity, for the year past, exceeded 150,000 bushels. Moscow, for its age, has grown amazingly, and is still rapidly advancing. Its spirit of enterprise is commendable. It boasts a large flouring-mill, a good weekly newspaper, the "Moscow Mirror," a brewery, a bank, a furniture factory, and the following business houses:

- BAKER & CLARK** (W W Baker of Walla Walla and Herbert Clark), bankers and brokers
- Barton House, M C True propr
- BARTON R H,** justice of the peace
- Beaven S W, clergyman (Baptist)
- Blake H Bransby, physician and surgeon
- Bryan C M, pastor Methodist Church
- BUTCHER THOMAS** (Fisher & Butcher)
- CHASE IVAN & CO** (Ivan Chase and C B Hopkins), publishers "Moscow Mirror"
- CLARK HERBERT** (Baker & Clark), real estate and insurance agent and notary public
- Craig D W, pastor Christian Church
- Craig T J, druggist and postmaster
- Denny S H B, liquors
- Dernham & Kaufmann (Henry Dernham and Wm Kaufmann), general merchandise
- Erickson Erick, steam saw-mills, 9 miles east of Moscow
- FISHER & BUTCHER** (George Fisher and Thomas Butcher), painters (see adv)
- Fisher & Woods (E C Fisher and Jeff Woods), contractors and builders, doors, sash, etc
- Fries & Co (Otto Fries and Joseph Niederstadt), brewery
- FRYE A A J,** proprietor Planters' Hotel and livery stable (see adv)
- Haskins B, saw-mill—water power, 12 miles north of Moscow
- HENRY ANDREW,** general blacksmith and wagonmaker
- Hinman Arvid (McConnell & Hinman)
- HOPKINS C B** (Ivan Chase & Co)
- Johnston James, restaurant and lodgings
- KANALEY JOHN** (Wm M McLeod & Co)
- Kaufmann Wm (Dernham & Kaufmann)
- LANDES S A,** barber shop
- LANGDON W W,** stoves, tin and hardware, agent Wells, Fargo & Co and Northwestern Stage Co
- Lienallen A A, gen mdse
- McCALLIE J H,** dentist (see adv)

**PIONEER IRON WORKS,** CALVIN NUTTING & SON, Proprietors. Established 1849 227 Main Street. S F.

**TR. "ROYAL ST. JOHN" SEWING MACHINE,** No. 30 Second Street, SAN FRANCISCO, CAL. C. SHAWY, General Agent.

han any  
ery St.

s us that  
vicinity,  
150,000  
as grown  
y advanc  
ommand-  
ing-mill, a  
"Moscow  
furniture  
business

y Baker of  
rt Clark),

pr  
ie peace  
otist)  
and surgeo  
t Church  
'isher &

n Chase and  
s "Moscow

er & Clark),  
a agent and

n Church  
tmaster

ry Dernham  
general mer-

-mills, 9 miles

George Fisher  
painters (see

sher and Jeff  
and builders,

d Joseph Nie-

Planters' Ho-  
e adv)

ater power, 12

general black-

ell & Hinman)  
ase & Co)

rant and lodg-

n M McLeod &  
n & Kaufmann)

op  
oves, tin and  
ls, Fargo & Co  
ge Co

st (see adv)  
Proprietors,  
n Street, S. F.

The "ROYAL ST. JOHN" SEWING MACHINE, No. 30 McLeod Street, San Francisco, Cal.

ALLEN, TUGGLE & CO. Black Walnut Lumber, 19 and 20 Spear St., San Francisco.

Idaho—Moscow.

1373

McConnell & Hinman (Robert McCon-  
nell and Arvid Hinman) gen mdse  
**McCONNELL W J & CO** (W J Mc-  
Connell), insurance, general merchand-  
ise, farming machinery, grain, etc  
(see adv)  
McDonald Frank, barber shop  
**McKERN W T**, attorney-at-law, real  
estate and collecting agent (see adv)  
**McLEOD WILLIAM M & CO** (Wm  
M McLeod and John Kausley), livery  
stable and saloon (see adv)  
Moore Chas & M C, flouring-mill  
Moore John (Northrup & Moore)  
"MOSCOW MIRROR" (weekly),  
Ivan Chase & Co publishers (see adv)  
Niederstadt Joseph (Fries & Co)  
Northrup & Moore (J C Northrup and  
John Moore), steam saw-mill, 6 miles  
east of Moscow  
Olson Bros (Peter and Ole Olson), black-  
smiths

**OLSON B J**, cabinetmaker, manufac-  
turer of and dealer in furniture, up-  
holsterer and undertaker  
Olson Howard, watchmaker and jeweler,  
notions, etc  
Peterson John, Barton House Saloon  
**PETERSON O S**, wholesale and retail  
butcher and cattle dealer  
**PLANTERS' HOTEL**, A A Frye pro-  
prietor  
Reeder J W, physician and surgeon  
Reynolds C B, attorney-at-law  
Shields M I, agricultural implements  
Stewart Bros (Charles and Jefferson  
Stewart), steam saw-mill, 10 miles  
northeast of Moscow  
Thornton O P, wagonmaker  
True M C, propr Barton House  
**WEBER GOTTFRIED**, saddler and  
harnessmaker (see adv)  
**WOOD D A**, blacksmith and horseshoer  
Woods Jeff (Fisher & Woods)

# Planters' Hotel,

A. A. J. FRYE..... PROPRIETOR

North Side of Town, Next Door to Brewery,

MOSCOW, IDAHO TERRITORY.

A first-class Hotel, Newly Furnished, and offering the Best Accommodations  
at Reasonable Prices. Table supplied with the best the market affords.

## FRYE'S LIVERY STABLE

Is run in connection with the Planters'.

First-Class Mountain Teams  
and Saddle Horses,

WITH OR WITHOUT DRIVERS

**W. J. McCONNELL & CO.,**  
**CONTRACTORS IN FLAX,**  
AND DEALERS IN  
**GENERAL MERCHANDISE, FARMING IMPLEMENTS, GRAIN, Etc.**  
**MOSCOW, I. T.**

**HARDWOOD LUMBER, WHITE BROS. 13 & 15 Main and 14 & 7 Spear**  
St., S. F. Hubs, Spokes, Rims, Poles, Saws, etc

INSURE IN MUTUAL LIFE INSURANCE CO., OF NEW YORK, F. S. WINSTON, Pres't. ASSETS, \$95,000,000.

== GO TO ==  
**W. M. McLEOD & CO'S**  
**Livery, Feed & Sale Stables,**  
**MOSCOW, IDAHO,**



**FOR A FINE TURNOUT OR A GOOD SADDLE HORSE.**  
**EXPERIENCED HOSTLERS IN ATTENDANCE.**  
*Price to suit the times.*

**The Moscow Mirror,**

(Established July 7, 1882.)

**IVAN CHASE & CO.....PUBLISHERS**

**SUBSCRIPTION RATES.**

**One Year.....\$3.00 Six Months.....\$1.50**  
 PAYABLE IN ADVANCE.

THE MIRROR is independent in politics, and owing to its rapidly increasing circulation is the best advertising medium in North Idaho.

**B. J. OLSON,**

Manufacturer and Dealer in

**FURNITURE**

Upholsterer and Undertaker.

**MOSCOW, I. T.**

Patronize Home Industry.



JOE POHEIM, THE TAILOR, makes the BEST FITTING Clothes in the State

Idaho—Moscow—Mount Idaho.

1375

JOE POHEIM, THE TAILOR, makes the BEST FITTING Clothes in the State.



G. WEBER,

—MANUFACTURER OF AND DEALER IN—

# HARNESSES

Saddles, Bridles, Whips, Saddleryware,  
ROBES, HALTERS, Etc.  
A Full Line of Best Cloves on hand.  
Moscow, Idaho Ter.

FISHER & BUTCHER,

ORNAMENTAL

HOUSE, CARRIAGE AND SIGN

PAINTERS,

Paper Hangers, Grainers, Etc.

MOSCOW,

IDAHO TERRITORY.

HERBERT CLARK,

Real Estate Agent

AND AGENT FOR

Royal, Norwich and Lancashire, Lyon,  
and Western Ins. Co's.

—AND—

NOTARY PUBLIC.

Agent for Park Addition to Moscow.

Office: Baker & Clark's Bank,

Moscow, Idaho Ter.

J. H. McCALLIE,  
SURGEON DENTIST,  
MOSCOW, I. T.



With improved appliances, Dr. McCallie is prepared to do First-class Dental work at Walla Walla prices.

W. T. MCKERN,

ATTORNEY AT LAW,

MOSCOW, I. T.

Real Estate & Collecting Agt.

Bargains in Improved Farms and  
City Property always on hand.

## MOUNT IDAHO.

IDAHO COUNTY. A post-office; the county seat; is 3,500 feet above the level of the sea. The county seat was moved from Warrens to this place in 1875. The town has a picturesque location on the south side of Camas Prairie. It contains about 300 inhabitants. A large hotel, a substantial Court House and jail add to the many features of the place. A thriving trade is carried on with the Florence, Salmon River, Warrens and Clearwater mines. Large quantities of lumber and flour are manufactured at this place every year.

Allen C R, blacksmith  
Auchinvole J N, saloon  
Baird Wm, county treasurer  
Bower John, probate judge  
Bowman & McLean, saw-mill  
Brown H C, general merchandise  
Brown L P, lumber and flour-mills and hotel  
Buchanan James, boots and shoes  
Carr Delos, county commissioner  
Chamberlain J B, county auditor and recorder  
Denny John, variety store and coroner  
Dormann Jerry, carpenter and contractor

HARDWOOD LUMBER, WHITE BROS. 13 & 15 Main and 14 & 16 Spear Street, S. F. Wagon Stock, Cabinet Woods, etc

INSURE IN THE SUN INSURANCE CO., WHICH ADJUSTS AND PAYS ITS LOSSES PROMPTLY.



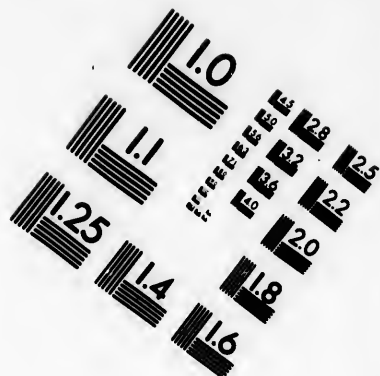
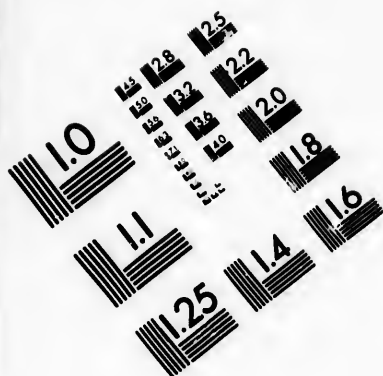

**IMAGE EVALUATION  
TEST TARGET (MT-3)**

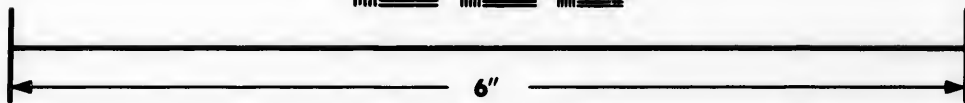
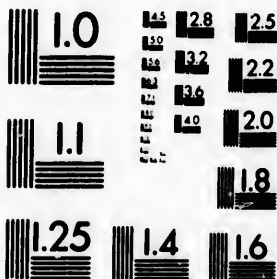

**Photographic  
Sciences  
Corporation**

23 WEST MAIN STREET  
WEBSTER, N.Y. 14580  
(716) 872-4503



13 128 125  
132 122  
120

110  
10

**H. WACHHORST** Invites Attention to his GENUINE STERLING SILVERWARE. **315 J St., Sacramento, Cal.**

Dunbar C A & Co, hardware  
Ellsworth A, mgr Mount Idaho Furniture Mfg Co  
Fenn S S, attorney-at-law  
**FARNEY J H**, attorney-at-law and notary public  
Gordon A H, attorney-at-law  
Grestein & Binnard, general merchandise  
Harrison Matthew (Harrison & Minor)  
Harrison & Minor (Matthew B Harrison and Wirt Minor), attorneys-at-law  
Hartberg J & A, painters  
Manuell Jack, saloon  
McPherson John, livery stable  
Minor Wirt (Harrison & Minor)  
Monul J J, saloon  
**MORRIS B F**, deputy clerk district court  
Morris J B, physician and druggist  
Rainy W J, county assessor  
Redinan C M, county commissioner  
Rhodes T J, sheriff  
Schubert Adam, blacksmith  
**SCOTT WALLACE** (John P Vollmer & Co)  
Smith Geo D, butcher  
Telcher D H, county commissioner  
Thissler & Matherson, saw-mill  
**VOLLMER JOHN P & CO** (John P Vollmer and Wallace Scott), general merchandise

**MOUNTAIN HOME.**

ALTURAS COUNTY. A post and express office.  
**COPE J P**, agent W I & O Stage Co  
Wells, Fargo & Co's Express  
Bilty S A Douglas, postmaster  
Corder O, gen mdse, hotel and farmer  
Ethell F, farmer and stock raiser  
Jackson C, farmer and stock raiser  
McGinness D, farmer and stock raiser  
Porter James A, gen mdse, hotel and toll road  
Webster A V, gen mdse and hotel

**MULDOON.**

ALTURAS COUNTY. A post-office, 28 miles due east of Hailey, on Little Wood River. It sprung into existence during the winter of 1881-82, in consequence of the existence of numerous discoveries of large bodies of rich paying Galena ores. Muldoon is the name given the first prominent mine opened there, and when the town was laid out it took the name of this mine.  
**BOGGS JOSEPH**, postmaster  
Carothers J F & Bro, gen mdse

**CALVIN NUTTING & SON,**

Clohecy T E & Co, gen mdse  
Dunn Wm, saloon  
Swift & Yeates, saloon  
Wise & House, saloon

**OAKLEY.**

CASSIA COUNTY. A post-office receiving daily mail by stage from Goose Creek Station. It is a prosperous farming community.  
Grant G S, general merchandise  
Price Joseph S, blacksmith  
**RIBLETT J**, postmaster  
Riblett J H, with J Riblett

**ONEIDA.**

ONEIDA COUNTY. A post-office.  
Bolugbroke Thomas, hotel  
Hawkins & Genner, groceries  
Jenkins Thomas, butcher  
Marsh Valley Co-operative Co, general merchandise

**OVID.**

BEAR LAKE COUNTY. A post-office, 3 miles north of Paris.

**JENSON P**, postmaster  
Klemmenson P, bootmaker  
Nielsen James, blacksmith  
Peterson E, cabinetmaker  
Sorenson & Nielsen (John Sorenson and L P Nielsen), carpenters  
Sorenson L P, wheelwright

**OXFORD.**

ONEIDA COUNTY. A post-office, on the Utah and Northern Railway, 101 miles from Ogden; is an agricultural town, containing a population of 500 souls; is situated 3 miles from Swan Lake, a station, where the United States Land and Government Printing Offices are located.

Bennett H M, attorney-at-law  
Bigelow Geo A, wagonmaker  
Boyle James, expressman  
Butler S H, liquors  
Crawford & Rich, attorneys-at-law  
Duddenhausen A, registrar U S Land Office  
Eaton A W, receiver U S Land Office  
Ferguson Wm, postmaster  
Finney W A, saloon  
**FISHER W F**, general merchandise  
Gruwell M L, lumber  
Harris John F, blacksmith  
House J C, physician

**GIRDERS, JAIL AND FENCE WORK**  
227 Main Street, San Francisco.

**The "ROYAL ST. JOHN" SEWING MACHINE,** No. 20 Second Street, San Francisco, Cal.

**JOE POHEIM, THE TAILOR, 724 Market and 203 Montgomery Streets. S. F.**

**JOE POHEIM, THE TAILOR, 724 Market and 203 Montgomery Streets, S. F.**

**"IDAHO ENTERPRISE," J A**  
Straight proprietor  
Lewis John, lumber  
Phelan & Ferguson, general mdse and  
lumber  
Phelan L W, hotel  
Rhodehouse W H, butcher  
**STRAIGHT J A**, proprietor "Idaho  
Enterprise"  
Torrence & Drury, groceries

**PARIS.**

**BEAR LAKE COUNTY.** A post-office, 75  
miles east of Malad City. Popula-  
tion 700.

Austin E N, county surveyor  
**"BEAR LAKE DEMOCRAT,"** Geo  
Osmond editor

**BEAR LAKE LUMBER CO, W**

Hugh Lees proprietor  
Brown & Sons, machinists  
Floyd L, county coroner  
Hart J H, notary public

**HOGG, HORSLEY & CO,** cheese  
manufacturers, musical instruments  
and sewing machines

**HOGG WALTER,** postmaster and  
dairy, justice of peace and sheriff

Hunt L B, assessor

Merk M, wagonmaker

Morgrettitis H, blacksmith

**OSMOND GEO,** editor "Bear Lake  
Democrat" and probate judge

Paris Co-operative Institution, general  
mdse, tannery and mfrs boots and  
shoes and shingles, lath, etc

Pomeroy A, druggist

Rich Wm L, county treasurer

Smith & Ashley, contractors and build-  
ers

**STUCKI J W,** county recorder and  
auditor

Sutton & Sons, blacksmiths

Union Dairy Co, mfrs cheese and butter

Woley Bros, gen mdse and furniture

**PAYETTE VALLEY.**

**ADA COUNTY.** Post-office Falk's Store;  
45 miles northwest of Boise City.

Conrad Rev Wm, clergyman (Methodist)

Delano B F, physician

Falk & Co, general merchandise

Groves Wm, bootmaker

**McFARLAND A J,** general merchan-  
dise and justice of peace

Neal J, blacksmith

Paddock J H, blacksmith

Paddock M, gunsmith

Salmon B F, hotel

Thorp J P, blacksmith

**PECK'S STATION.**

**ALTURAS COUNTY.** Post-office Bellevue.

**PECK G W,** groceries

Peck J S, hotel

Rounie Louis, blacksmith

**PEND D'OREILLE.**

**KOOTENIA COUNTY.** A post-office.

Andrews J, boarding-house

Chapman E, laundry

Cuddy M, restaurant and saloon

Hampton C, saloon

Leasner Paul, hotel

Long A, saloon

Martinson J H, hotel and saloon

McDonnell J, saloon

Quinnlan P, restaurant

**RUSSELL JOHN,** general merchandise  
and postmaster

Weeks R J, hotel and saloon

**PIERCE CITY.**

**SHOSHONE COUNTY.** A post-office, 90  
miles northeast of Lewiston.

Carl Frank, county assessor

Cowen I B, sheriff

Frazier D M, county auditor and re-  
corder

Gaffney P, butcher and county commis-  
sioner

Hilterbrand J C, probate judge

Kuhn Aaron, county treasurer

**LOWENBERG BROS,** general mer-  
chandise and postmaster

Maui M & Co, butcher

Templeton R, county commissioner

Swendson C, hotel

Wilson T, county commissioner

**POCATELLO.**

**ONEIDA COUNTY.** Post-office Ross  
Fork. A station on the Utah &  
Northern Ry., 154 miles from Ogden  
and 50 miles from Eagle Rock.

**FORD H A**

**RATHDRUM.**

**KOOTENAI COUNTY.** A post, express  
and telegraph office, on the Northern  
Pacific R. R. 198 miles from Wallula.  
The town looks bright and thriving  
and has a commanding railroad depot  
in anticipation of an expected in-  
crease of business.

**HARDWOOD LUMBER, WHITE BROS. 13 & 15 Main and 14 & 16 Spear  
St S. F. Counter Tops, Newel Posts, Balusters,**

**MUTUAL LIFE INSURANCE CO., OF NEW YORK. ECONOMICAL MANAGEMENT. CAREFUL SELECTION OF RISKS.**

**The "ROYAL ST. JOHN" SEWING MACHINE, No. 30 Second Street, San Francisco, Cal.**

1378

Idaho—Rathdrum—Samaria.

**H. WACHHORST** Has an Endless Variety of Rings from Gold to COSTLY DIAMOND SETTING. **315 J St., Sacramento.**

Bradbury Chas, blacksmith  
Bradbury F H, hotel and gen mdse  
Brophy Joseph, saloon  
Cantonwine —, physician  
Cradlebaugh J, attorney  
Cutting —, hotel  
Dodge Bros, saw-mill, sash and door  
factory  
Dunlap John, carpenter  
Hayes S, hotel  
Holleman J, attorney-at-law  
Lee Louis, saloon  
Mitchell John, butcher  
Reiniger Henry, brewery  
Stafford Geo, boarding-house  
**WONNACOTT & OPPENHEIMER,**  
general merchandise, Wells, Fargo &  
Co and post-office  
Wright & Ennis, Stage Co

**RIVERSIDE.**

ADA COUNTY. A post-office.

**FONCH & SEVEY,** general mer-  
chandise, ferry and post-office

**ROCKY BAR.**

ALTURAS COUNTY. A post and express  
office, 98 miles northeast of Boise  
City.

Newcomer Sol, justice of peace  
**NICKOLSON J A,** postmaster  
Rohier C F, constable

**ROSS FORK.**

ONEIDA COUNTY. A post-office, on the  
Utah & Northern Ry., 166 miles from  
Ogden and 38 miles from Eagle Rock.

**SHILLING W H,** general merchan-  
dise and postmaster

**RUTHBURG.**

WASHINGTON COUNTY. A post-office.  
**SIMPSON STEWART,** postmaster

**ST. CHARLES.**

BEAR LAKE COUNTY. A post-office, 7  
miles southeast of Paris.

**ST CHARLES CO-OPERATIVE IN-  
STITUTION,** general merchandise  
and post-office  
St Charles Lumber Co

**SALMON CITY.**

LEMHI COUNTY. A post-office, 200  
miles northeast of Boise City, and is

reached via Utah & Northern Railway  
and connecting stage lines from Red  
Rock, Montana, distance 100 miles.

A monson & McPherson, bootmakers  
Andrews N I, gen mdse  
Beatty E T, attorney-at-law  
Birch & Davis, saw-mill  
Birdseye J W, brickmaker and county  
surveyor  
Brown Joshua, builder and contractor  
Casey James, livery stable  
Clough J P, county commissioner  
Cryderman & Co, saw-mill  
Dunlap R, watchmaker and jeweler  
Edwards E S, hotel  
Fisher J B, blacksmith  
Fossett James, constable  
Davis Caleb, county commissioner  
Dunlap R, justice of peace  
Hogan John, county auditor, recorder,  
clerk and supt of schools  
Jeanjaquet E H, blacksmith  
Kelley P J, county commissioner  
Martinalley James, liquors and cigars  
McDonald J R, county assessor and  
collector  
McPherson M M, county treasurer  
Minert Eli, tinware  
Nutz X, brewery  
Pope Thos, liquors  
Shirk J T, contractor and builder and  
coroner  
**SHOUP GEO L & CO,** general mer-  
chandise  
Steel John, meat market  
Wallace & Snook, hotel  
Wentz & Finster, livery stable  
Willis & Wheeler, liquors and cigars  
Wood Chas A, attorney-at-law  
Young S H, sheriff

**SALMON FALLS.**

CASSIA COUNTY. A post-office, 88 miles  
northwest of Albion.

**EGGLESTON C E,** general merchan-  
dise and postmaster  
Lathrop D L, hotel

**SAMARIA.**

ONEIDA COUNTY. A post-office; popu-  
lation 320.

**EVANS JONAH,** Samaria Co-opera-  
tive Store, general merchandise  
**SAMARIA CO-OPERATIVE  
STORE,** general merchandise  
Theves Wm B, flour-mill  
Thorpe John & Co, lumber mfr

**CONKLIN BROS., PACIFIC STEAM CARPET BEATING. ALSO WHITENING. 333 TYLER ST. S. F.**

**JOE POHEIM, THE TAILOR. Suits made to order from \$20. 203 Montgomery & 724 Market.**

**SANDY POINT.**

**KOOTENAI COUNTY.** An express and telegraph office.

A small town, prettily situated on Lake Pend d'Oreille, 230 miles from Wallula, at the point where the lake is crossed by the two-mile tressle bridge (the present longest tressle work in the world). Sandy Point has a population of about 200, a railroad round house and machine shop (employing a number of mechanics), a saw-mill, two hotels and the following business houses. The principal hotel is the Lake View House, kept by Mr. A. T. Weeks, a new building, cleanly kept and offering good accommodations.

In all the varied landscapes along the line of the Northern Pacific system of railroads, there is perhaps none more interesting than those of this charming locality, with its beautiful lake and its banks of stately woodland. What a myriad of picturesque surprises the new route is opening up!

Baum Frank M, clerk N P R R  
Belanger N, master mechanic, C F Div, N P R R

Bradish C, shaving and hairdressing saloon

Calhoun G N, mgr W U Tel Co

Chapman E, blacksmith

Chapman Mrs E, laundry

Cuddy Michael, restaurant

Fordyce J N, asst-supt construction, N P R R

Hampton Charles, saloon

Hampton & Harris, restaurant

Kennedy A R, agt N P R R

**LAKE VIEW HOUSE,** A T Weeks proprietor

Le Saur Paul, propr Pend d'Oreille House

**LONG AARON,** Pony Saloon

Masterson J H, North Pacific Hotel

McCarthy Chas F, warehouseman, N P R R

McCarthy D, yard master, N P R R

McDonald John A, saloon

McKinney Mrs D J, lodging-house

McLaughlin James E, gen mdse

Murphy —, saloon

Quirk W J & Co, gen mdse

**RUSSELL JOHN,** general merchandise and postmaster

**SOMERVILLE E,** agent W, F & Co, and W U Tel Co

Stoney Point Saw-Mill, Bigham, Cannon & Co

Sweeney S B, assistant supt, sec and chief of supplies of C F Division of N P R R

**WEEKS A T,** propr Lake View House  
Weeks Mrs E L & Miss E W, gen mdse

**SAW-TOOTH.**

**ALTURAS COUNTY.** A post-office.

Blook M, gen mdse

Bunt & Co, livery stable

Falls & Co, butchers

Figley W G, saloon

Furey C H, gen mdse

Griffith & White, butchers

Hull G W, blacksmith

McAllister G W, postmaster

McGregor & Co, blacksmiths

**MERRIAM & CARNE,** general merchandise

Parlson Joseph, livery stable

Shaw E B, gen mdse

**SHEARER'S FERRY.**

**IDAHO COUNTY.** A post-office, Population 25.

**SHEARER F A,** general merchandise, hotel and postmaster

**SILVER CITY.**

**OWYHEE COUNTY.** A post, express and telegraph office, the county seat, situated on a branch of the Jordan Creek, in one of the richest mining districts in the territory. Several mills are actively engaged and give employment to quite a number of men. It is reached by stages connecting with Winnemucca, on the Central Pacific R. R., 208 miles away. Population 650.

Adams & St Clair, foundry

**"AVALANCHE,"** Newcomb & Hays proprietors

Belknap D B, physician

Bolin Mrs, dressmaking

Bumzell Fred, hotel

Dewey W H, livery stable

Flemming & Co, blacksmiths

Grete John, liquors and hotel

Gute T, barber

Hallenbeck John, grain merchant

Hardiman Wm, gen mdse

Harley W S, county assessor and tax collector

Heidelberger S, papers and stationery

Hunt F M, liquors

Johnson J C, boots and shoes

Johnson R Z, attorney-at-law

Jones & Adams, carpenters and furniture

Jordan Mrs, restaurant

**JOE POHEIM, THE TAILOR. Suits made to order from \$20. 203 Montgomery & 724 Market.**

**CONKLIN BROS., PACIFIC STEAM CARPET BEATING, ALSO WHITENING. 333 TYLER ST. S. F.**

**INSURE IN THE SUN INSURANCE CO., IT HAS THE SHORTEST & SIMPLEST FORM OF POLICY.**

**H. WACHORST, Jeweler, 315 J Street, Sacramento, Sign of the Town Clock.**

1380

*Idaho—Silver City—Vienna.*

Kelly P, gen mdse  
 Kimberly Mrs, restaurant  
 Lauer N M, stoves and tinware  
 Leanord M, agt W, F & Co  
 Leanord R H, mining-mill  
 Lend H, tailor  
 Lessman Frank, boots and shoes  
 Lyman James, county clerk, recorder, auditor and supt schools  
 Martin Henry, attorney-at-law  
 Miller & Hoffer, butchers  
 Minear J W, livery stable  
 Moe S, watchmaker  
 Moore E H, stationery, variety store and postmaster  
 Newsom G W, dentist  
 Nugent E, attorney-at-law  
 Oberdorfer Morris, gen mdse  
 Peters A W, physician  
 Ranseller B, boots and shoes  
 Ragen Bros, hotel  
 Riley & Co, saloon  
 Sands A J, quartz mill  
 Scales & Wagner, mill men  
**SHEA TIM**  
 Sheffert A, physician  
**SIMONDI A L**, banker and assayer  
 Smith S T N, druggist, jeweler and saloon  
 Somercamp & Coakley, general mdse  
 Somercamp W F, brewery  
 Springer J D, sheriff  
 Stockton Wm, hotel and saloon  
 Stucker A J, blacksmith and wagon-maker  
 Trask J N, assayer  
 Upham John, carpenter  
 Wells A F, barber  
 Wickersham J H, probate judge  
 Williams W V, liquors

**SMOKY.**

ALTURAS COUNTY. A post-office.

**MCCARTER JAMES P**, postmaster and general merchandise

**SODA SPRINGS.**

ONEIDA COUNTY. A post-office; 20 miles northeast of Oneida.

Anderson Niels, blacksmith  
 Fancher W M, hotel  
 Gorton G W, saloon  
 Murry & Womach, saloon  
 Nicholson W P, groceries and vegetables  
**ROSE C G**, gen mdse and postmaster  
 Suhrke L, carpenter  
 Tatem Allen, painter  
 Underwood J L, butcher  
 Waugh Robt, carpenter

Williams E T, hotel  
 Wittier E S & Co, gen mdse and saloon  
 Zion Co-operative Store, general mdse

**STAR.**

ADA COUNTY. A post-office; 14 miles from Boise City.

Butler Joseph, blacksmith  
**GRAY S S**, gen mdse and postmaster  
 Lyman J R, carpenter and builder  
 Williams Clarence, physician

**SUBLETT.**

CASSIA COUNTY. A post-office.

**AINSWORTH JAMES**, postmaster  
 Bull W A, general merchandise  
 Darling John, mill owner and lumber

**SUMMIT MILLS.**

ONEIDA COUNTY. Post-office Malad City.

Davis E J & Co, general merchandise

**THURMAN'S MILLS.**

ADA COUNTY. A post-office.

Hartley Wm, tannery  
 Raferty John, whip manufactory  
**THURMAN W L**, general merchandise, blacksmith and postmaster

**TREASURETON.**

ONEIDA COUNTY. A post-office; 11 miles from Oxford.

**SANT & CHAMBERS**, general mdse

**VIENNA.**

ALTURAS COUNTY. A post-office.

Alstrop Hover & Co, saloon  
 Barry Martin, bootmaker  
 Bell Wm, physician and saloon  
 Beveridge D, saloon  
 Cooper & Casto, saloon  
 Finny Bros, feed stable  
 Gilmer, Salisbury & Co, stage lines  
 Griffith G W & Co, butchers  
 Hommerson Mrs, restaurant  
 Horton & Falls, butchers  
**JOHNSTON & McCRAKEN**, saloon  
 Kruse & Co, hotel  
**LA FEVRE H JR & CO**, general merchandise  
 McDonald & Co, restaurant  
 Merrill & Baldwin, restaurant and saloon  
 Morris I & Co, general merchandise

**THE "NEW REMINGTON" AND "ROYAL ST. JOHN" SEWING MACHINES, No. 30 SECOND STREET, SAN FRANCISCO, CAL.**

**FOR THE BEST FITTING SUIT OF CLOTHES go to JOE POHEIM, the Tailor.**

FOR THE BEST FITTING SUIT OF CLOTHES go to JOE POHEIM, the Tailor.

Newton Mrs, hotel  
 Pernninger Geo, saloon  
 "REPORTER," Stevens & Jones editors  
 Rhinehart W H, saloon  
 Shaw E B, general merchandise  
**STEVENS & JONES**, editors "Reporter"  
 Stewart & Grove, saloon  
 Tarpy —, blacksmith  
 Tucker Mrs, lodging-house  
 Vockovich —, saloon  
 Williams & Co, livery stable

**WAHA.**

NEZ PERCES COUNTY. A post-office.

**CLARK L P**, postmaster

**WARRENS.**

IDAHO COUNTY. Post-office Washington; 100 miles from Mt. Idaho.

Benson & Hexter, gen mdse  
 Grostein & Binnard, gen mdse

**WASHINGTON.**

IDAHO COUNTY. A post-office, in a rich mineral district, 473 miles from Winnemucca, Nevada, and is reached by stage via Boise City.

Bemis C, saloon  
 Benson & Hexter, gen mdse  
 Crooks & Bentz, meat market  
 Edwards Jas, hotel  
 Ford J W, physician  
 Freedenrich A, postmaster and general merchandise  
 Grostein & Binnard, gen mdse  
 Kelly & Dyer, blacksmiths  
 Smeard A D, justice of peace  
 Willey N B, attorney-at-law

**WEISER BRIDGE.**

WASHINGTON COUNTY. A post and express office, 64 miles northwest of Boise City.

Adams G W, attorney-at-law  
 Allison David, assessor and tax collector  
 Bain F B, butcher  
 Cope S B, blacksmith  
 Cox J B, saloon  
 Cuddy John, saw and grist-mill, post-office Salubria, Washington County  
 Eshorn W P, butcher  
 Everett M, county commissioner  
 Fletcher Mrs M J, hotel  
 Gray & Bro, saloon  
 Gray J P, sheriff

Greenwood & Sumner, carpenters  
**HART IREDELL M**, county auditor, recorder and clerk  
 Haworth J W & Co, druggists  
**HAWORTH & STINE**, "Weiser City Leader"  
 Hawthorn J H, tinmith  
 Hawthorn N M, hotel  
 Higgins Thomas, carpenter  
 Hull Bros, hotel  
 Hull James, blacksmith  
**JEFFREYS S M**, postmaster  
 Jeffrey T & Co, gen mdse  
 Jenning W C, county commissioner  
 Jones H, blacksmith  
 Kaufman, Haas & Durkheimer, general merchandise  
 Kelley J W, coroner  
 Landis Daniel, lumber yard  
 Maryatt D P, attorney-at-law  
 McCulley John W, carpenter  
 Mickey F M, county commissioner  
 Miller Charles, boot and shoemaker  
 Mitchell A C, notary public and attorney-at-law  
 Morehead R & Co, flour-mill  
 Peterson M, brewery  
 Sater Giles, physician  
 Shannon Thomas, justice of the peace  
 Shaw James, feed stable  
 Shaw William, livery and feed  
 Utley E E, probate judge  
 "WEISER CITY LEADER," Haworth & Stine proprietors  
 Williams C T, physician  
 York J M, county treasurer

**WEISER CITY.**

WASHINGTON COUNTY. See Weiser Bridge.

**WESTON.**

ONEIDA COUNTY. A post-office, 8 miles west of Franklin.

**CO-OPERATIVE STORE**, general merchandise  
 Hoopes & Warner, boots and shoes  
 Jespersen —, flour-mill  
 McCullough H, mason and lime kiln

**WESTWOOD.**

KOOTENAI COUNTY. See Rathdrum.

**WOODBINE.**

ALTURAS COUNTY. A post-office.  
 Baxter John, general merchandise  
**THIRIOT A D**, postmaster  
 Thiriot & Armstrong, general merchandise and saloon

MUTUAL LIFE INSURANCE CO., OF NEW YORK, A. R. FORBES, General Agent. 214 SANSOME ST., S. F.

The "NEW REMINGTON" and "HOKAYAMA" JOHN SEWING MACHINES, No. 30 Second Street, San Francisco, Cal.

1382

Montana Territory—Ada—Allerdice.

**H. WACHHORST,** Importer Fine Watches, Jewelry, Silverware, Precious Stones, etc. **315 J St., Sacramento, Cal.**

# MONTANA.

See, also, List of Towns Received Too Late for Regular Insertion.

LYING between latitude 44° 15' and 49° north, and longitude 104° and 116° west, is one of our most isolated dependencies. It is bounded on the north by British America, on the east by Dakota and by a short distance along the 111th meridian by Wyoming, on the south by Wyoming and Idaho and on the west by Idaho. Its length east and west is 540 miles, and its average breadth is 275 miles, having an area of 145,776 square miles, or, in round numbers, 93,296,640 acres, of which 38,000,000 are unexcelled for grazing purposes, 16,000,000 are of exhaustless fertility and susceptible of a high cultivation, 14,000,000 are rich in the possession of an excellent growth of timber and the remainder, that which is not covered by streams and lakes, can be classed as mineral lands, from which more than \$150,000,000 were taken during the first seventeen years following its settlement. One cannot form an adequate conception of its extent until the fact is stated that its area is equal to more than that of England, Scotland, Wales and Ireland combined, or the six New England States and the State of New York in our own country. When we consider, therefore, that a population numbering many millions is supported by each of those sections, with no natural advantages superior to those which can be obtained in this vast empire, it cannot be doubted that in a few years this must be the scene of equal commercial and manufacturing activity over the broad bosom of whose majestic rivers an interchange of the respective productions must be had with our foreign consigns. Its great diversity of resources, its genial, healthful climate and the magnificence of its unequalled scenery are features that cannot long be lost sight of. A destiny that every patriotic citizen would feel a pride in must be the crown that will adorn the history of the young Territory in the near future.

Montana is conceded to be by eminent authority second to none as a stock-raising region, although experiments, it is true, in this direction have been somewhat limited; yet enough has been done to satisfy good judges conclusively that her standing is unassailable. The lands are all open to entry and actual settlers should bear in mind the importance attached to a speedy location in this El Dorado. It is to be regretted that the nature of this work is such that anything more than a brief notice of the attractive features is rendered impossible. There is sufficient material to fill a volume of no mean proportions.

Malaria diseases or epidemics are never known, while the winters generally are exceedingly mild.

## ADA.

CUSTER COUNTY.

**PARKER ADA,** postmistress

## ADOBETOWN.

MADISON COUNTY. A post-office, 2½ miles northwest of Virginia City. Population 120.

Caroy Nicholas, postmaster  
**CAREY & CAROY,** general merchandise

Caroy W H P, notary public  
Morris John W, groceries  
Sauerbier C F, blacksmith  
Sedman & McGregor, stock raisers

## ALLERDICE.

BEAVER HEAD COUNTY. A post-office.

**HARDWOOD LUMBER,** **WHITE BROS.,** 13 & 15 Main and 14 & 16 Spear St., S. F. Counter Tops, Newel Posts, Balusters.

**CONKLIN BROS.,** PACIFIC STEAM CARPET BEATING, ALSO WHITENING. 333 TYLER ST. S. F.

**For THE BEST FITTING SUIT OF CLOTHES go to JOE POHEIM, the Tailor.**



Peate John, saloon and gen mdse  
**STINGER JOHN H.**, proprietor U and  
 N Hotel and postmaster

**ANDERSONVILLE.**

MEAGHER COUNTY. A post-office.  
 Brown C D, farmer  
 Dean N H, blacksmith  
 Eaton & Poupney, gen mdse  
 McAdow & Dexter, gen mdse  
 Sanborn C S & Co, butchers  
 Sandusky & Hamilton, saloon

**ARDRUM.**

MISSOULA COUNTY. A post-office.  
**O'KEEFE, C C**, postmaster

**ARGENTA.**

BEAVER HEAD COUNTY. A post-office,  
 12 miles northeast of Bannack City.  
 Population 75.  
 Ball E S, smelter  
 Bray C & John, mine owners  
 Fletcher J P, freighter  
**FRENCH E.**, general merchandise and  
 postmaster  
 Johnson P P, stock dealer  
 Paxan E, rancher  
 Ranenscraft Thos, miner  
 Ranenscraft Wm, bootmaker  
 Scott L, mine owner  
 Smith C, rancher and sheep raiser

**BANNACK CITY.**

BEAVER HEAD COUNTY. A post-office;  
 the county seat, 150 miles southwest  
 of Helena. It has express and mail  
 connections with Virginia City, and  
 is dependent on the gold-bearing ledges  
 in the immediate vicinity for its sup-  
 port. Its population is 300.  
 Dempsey & Co, gen mdse  
 Dunlap Mrs Kate C, druggist  
 Graeter A E, county clerk and recorder  
 and clerk district court  
 Harby James, brewery and saloon  
 Reinhart David, sheriff and assessor  
 Roe I & Bro, bankers  
 Sears A F, notary public  
 Shineberger Wm, treasurer and supt of  
 schools  
 Steger John, hotel  
 Traak & Graves, gen mdse  
 Watson Thos, blacksmith  
**WRIGHT A F**, gen mdse and post-  
 master  
 Wright & Gray, butchers

**BARRATTS.**

Post-office Dillon. A station on the  
 Utah & Northern Ry, 8 miles from  
 Dillon and 340 miles from Ogden.

**COLWELL M**

**BASIN.**

JEFFERSON COUNTY. A post-office.  
 Bessette Thomas, saloon  
 Calvin A, hotel  
 Gonzie Louis, blacksmith  
 Hartwell Geo H, saw-mill  
 Hopkins T, saloon,  
**MURRAY T F**, general merchandise

**BEAR'S MOUTH.**

DEER LODGE COUNTY. A post-office; 9  
 miles northwest of New Chicago.  
**BURMINGHAM C**, postmaster

**BEAVER CREEK.**

JEFFERSON COUNTY. A post-office; 19  
 miles southeast of Helena.  
**REYNOLDS CLIFTON**, hotel

**BEDFORD.**

JEFFERSON COUNTY. A post-office.  
 Bailey D J  
 Baker Wm, hotel and stable  
 Baker W V, saloon  
 Ballard D C, hotel and saloon  
 Bunch J J, justice of peace  
 Burck C, stock raiser  
 Crahone Bros, saloon  
 Crohen Thomas, saloon  
 Dalgeam Samuel, stock raiser  
 Dethrage B H, butcher  
 Fisk John, stock raiser  
 Fisk John H, carriage builder  
 Gallagher Miss Minnie, general mdse  
 Hamilton Wm, general merchandise  
 Holden Wm, carpenter  
**JOHNSTON G**, flouring-mill, postmas-  
 ter and livery stable  
 Johnston Philip, miller  
 Kelsey Miss, teacher  
 Knight W M, blacksmith  
 Lebert F, blacksmith  
 Mackie John, carpenter  
 McHone —, stock raiser  
 McKorie & Delaney, butchers  
 McNeil Mrs S B, hotel  
 Mitchell J, police  
 Moore C M, drayman  
 Mung Bros, saloon

**HARDWOOD LUMBER.** WHITE BROS., 13 & 15 Main and 14 & 20 Spear St. S. F. Best Stock, Oak Plank and Timber

For THE BEST FITTING SUIT OF CLOTHES go to JOE POHEIM, the Tailor.

CONKLIN BROS., PACIFIC STEAM CARPET BEATING. ALSO WHITENING. 333 TYLER ST. S. F.

INSURE IN THE SUN INSURANCE CO., IT HAS THE SHORTEST & SIMPLEST FORM OF POLICY.

1384

Montana—Bedford—Billings.

**EL WACHHORST'S** selection of JEWELRY is the RAREST IN THE STATE **315 J Street, Sacramento, Cal.**

Murry Bros, saloon  
**PRENITT ISAM**, postmaster, drugs and notions  
 Raymond H, hotel and stock raiser  
 Sheriff Court, general merchandise  
 Sullivan D, blacksmith  
 Thorn J T, hotel  
 Thorn W J, hotel  
 Weir O, blacksmith  
 Wilcox Mrs, hotel

**BELKNAP.**

CHOTEAU COUNTY. A post-office.  
**POWER T C & BRO**, Indian traders

**BELMONT.**

LEWIS AND CLARKE COUNTY.  
 Belmont Mining Co  
 Cruse Thos, mill and mining  
 Gloster Mining Co  
**JURGENS J H**, postmaster  
 Jurgens & Price, general mdse  
 Langden John, hotel  
 Muth & Conrad, general merchandise  
 Richards Geo, general merchandise  
 Sullivan Neil, hotel

**BIG TIMBER.**

GALLATIN COUNTY. A post-office.  
 Bell R A, general merchandise  
 Dunham & Booker, general merchandise  
 Ellis & McKinly, general merchandise  
 Johnson Geo, restaurant and saloon  
 Ketchrew A, restaurant and saloon  
**TOWER E M**, butcher and saloon and postmaster  
 Towhig Jeremiah, restaurant and saloon  
 Van Horn L A, saloon

**BILLINGS.**

CUSTER COUNTY. A post-office.  
 Allison W A, jeweler  
 Anderson R J, Winsor Hotel and saloon  
 Ash Bros, brewery  
 Babcock & Miles, hardware  
 Bailey & Wheeler, saloon  
 Bell J N, livery  
 Benton, Wells & Co, real estate agents  
 Bernstein B, saloon  
 Borie L A, saloon  
 Camp & Peuney, brickmakers  
 Clark H & Co, general merchandise  
 Crockett, Shotwell & Benton, lumber  
 Crow R, builder  
 Davis T A, physician  
 Douglas A S, lumber  
 Faust E, baker

Ferguson James, grocer  
 Fisher Asa, wholesale liquors  
 Foley P, bricklayer  
 Foster & Sons, restaurant  
 Frank H, clothing  
 French F M, real estate agent  
 Garrison & Strong, saloon  
 Gilmer & Salisbury, stage line  
 Goldberg D, clothing  
 Goss J R, attorney-at-law  
 Grampf E & Co, brewery  
 Graves & Barney, furniture  
 Griswold H H, dentist  
 Hanson S, gents' furnishing goods  
 Harwood E W, attorney-at-law  
 Heffner H C, baker  
 Hendry J E, clothing  
 Herriman L M, saloon  
 Holzman D, clothing  
**HOER C W**, real estate agent  
 Hoskins & Co, butchers  
 Houghton G W, saloon  
 Jobs W V, general merchandise  
 Johnson & Stoneman, gen mdse  
 Kaufman & Freeman, butchers  
 Kelley B B, physician  
 Kingsbury & H ———, candy mfrs and fruits  
 Klamback C, bricklayer  
 Kloss Nick, saloon  
 Kreigen & Oakes, hardware  
 Kuley & Elliott, bakers  
 Lee E H, sewing machines  
 Losekamp J & Sons, boots and shoes  
 Magnolia Restaurant  
 Mains M G, jeweler  
 Marks & Soule, general merchandise  
 Martin J W, stationery  
 McAdow P W & Co, gen mdse  
 Millis & Thompson, gen mdse  
 Moore Alex, bricklayer  
 Morgan F M, builder  
 Mosley D & Co, stationery  
 Mullin T J, saloon  
 Nickey J J, builder  
 Parker D M, physician  
 Pendleton W C, fruits and notions  
 Phelps S H, fruits and notions  
 Powers M M, saloon  
 Prebles Mrs, restaurant  
 Rademaker M B, saloon  
 Raub Bros, harness and saddlery  
 Richmond T F, attorney-at-law  
 Russell J D, wholesale liquors  
 St James' Restaurant  
 Sawyer & Livegue, builders  
 Schimmel F W, jeweler  
 Shannon & Hull, druggists  
 Shaw & Duffield, builders  
 Sheridan House  
 Silverberg & Peaslee, wholesale liquors  
 Smith H C D, druggist  
 Smith J W & Co, wholesale liquors  
 Stebbins, Post & Mund, bankers

The "NEW ENGLAND" and "ROYAL NT. JOHN" SEWING MACHINES, No. 20 Second Street, San Francisco, Cal.

**PRISON CELLS.** Fences and Bridge Work. **CALVIN NUTTING & SON.** 227 Main Street, S. F.

**JOE POHEIM, THE TAILOR, makes the BEST FITTING Clothes in the State**

JOE POHEIM, THE TAILOR, makes the BEST FITTING Clothes in the State.

Swetland W, saloon  
 Thompson C W & Bro, gen mdse  
 Town & Burk, livery  
 Tulley, Hart & Freese, hardware  
 Van Cleve & Wadsworth, real estate agts  
 Van Doren & Co, clothing  
 Van Loon Paul, saloon  
 Welch & Doheny, saloon  
 Wheatley Bros, livery stable  
**WHITNEY L W**, agent Martinsdale  
 & Billing's Stage Line and postmaster  
 Wilde Samuel, attorney-at-law  
 Woolfolk & Hersey, druggists  
 Wustrum & Carter, lumber

**BIRNEY.**

**CUSTER COUNTY.** A post-office.  
 Bourn F, stock raiser  
 Brandenburg —, stock raiser  
 Burfiend Bros, stock raisers  
 Crittendon R J, farmer  
 Lay E, farmer  
 Northropp Chas, lumber dealer  
 Padget & Co, stock raisers  
 Scott & Hank, stock raisers  
 Smith Geo, farmer  
 Strader Chas, contractor and freighter  
 Strader John, contractor and freighter  
 Vangaskin & Co, stock raisers  
 Westerwelt F, stock raiser

**BLACKFOOT CITY.**

**DEER LODGE COUNTY.** A post-office,  
 25 miles northeast of Deer Lodge City.  
 Population 100.  
**BIRDSEYE C G**, general merchandise  
 Hall John, saloon  
 Quigley J R, general merchandise  
 Spear Saul W, general merchandise  
 Swartz & Tibbitts, saw-mill

**BOULDER VALLEY.**

**JEFFERSON COUNTY.** A post-office, 30  
 miles northwest of Radersburg.  
**COOK V A**, stationery, notions, etc  
**DOUGHERTY J E**, general merchandise  
 Dracey Wm, saloon  
 Jefferies R W, gen mdse and butcher  
**MURRAY T A**, general merchandise  
 Northrop C, livery stable  
 Smith J G, saloon

**BOZEMAN.**

**GALLATIN COUNTY.** A post-office; the  
 county seat, 96 miles southeast of  
 Helena. The valley in which it is  
 situated is charming and very fertile.  
 An excellent quality of bituminous coal

is taken from a vein of 22 feet in  
 thickness near the town. It has a  
 population of 1500.

**Armstrong F K**, attorney-at-law  
**"AVANT COURIER,"** Alderson &  
 Son proprietors  
**Basinski J & Bros**, fancy goods  
**Bishop Dr C L**, dentist  
**Bogert J V**, receiver U S Land Office  
**Cook S W**, blacksmith  
**Chestnut J D**, saloon  
**Cooper Walter**, guns and ammunition  
**Clark A P**, constable  
**Didawick J**, justice of peace  
**Esler Frank**, harness and saddlery  
**Ellis J**, groceries and liquors  
**Edwards T R**, attorney-at-law  
**Frick Edward**, barber  
**Fridley J F**, livery stable  
**Gallatin Mills, P W McAdow & Bro**  
**Harper Francis**, blacksmith  
**Kleinschmidt & Bro**, groceries  
**Lewis S W**, barber  
**Langhorne S W**, druggist  
**Lockey Bros**, grocery and bakery  
**Lamme A & Co**, gen mdse  
**Mulvany B T & Co**, blacksmith  
**May R F**, fancy goods  
**Warfield Mrs**, dressmaker  
**Monroe Dr G W**, physician  
**McKenzie W S**, sheriff  
**Nichols G R**, hardware  
**Osborn S H**, druggist  
**Oakwood & Mitchell**, saloon  
**Rich Chas**, groceries  
**Strasburger & Sperling**, gen mdse  
**Skehan Philip**, Laclde Hotel  
**Spencer M H**, dentist  
**Speith & Krug**, brewery  
**Schwabe Wm**, tailor  
**Selin John A**, masonry, etc  
**STORY NELSON**, banker  
**Switzer J C**, county coroner  
**Taylor J H**, postmaster, books and fan-  
 cy goods  
**Thompson & Bequette**, painters  
**Thomas Geo D and L A**, flouring-mill  
**Vivion R P**, attorney-at-law  
**Wakefield Geo W**, hotel  
**Wilson Davis**, registrar U S Land Office  
**Wilson L S**, clothier, boots and shoes  
**Worsham P P**, saloon

**BRASSEY.**

**MEAGHER COUNTY.** A post-office.  
**BRASSEY E C**, postmaster

**BRIDGEVILLE.**

**GALLATIN COUNTY.**  
**KLEINSCHMIDT BROS & CO**, gen-  
 eral merchandise

MUTUAL LIFE INSURANCE CO., OF NEW YORK, F. S. WINSTON, Pres't. CHEAPEST AND BEST. See Adv. Page.

The "NEW BRITAIN" JOHN SEWING MACHINES, No. 20 Second Street, San Francisco, Cal.

1386

Montana—Buell—Butte City.

**H. WACHHORST** Repairs Watches, Chronometers and Clocks at Short Notice. **315 J Street, Sacramento, Cal.**

**BUELL.**

CUSTER COUNTY. A post-office.  
**CRABTREE ISAAC**, postmaster

**BUTTE CITY.**

SILVER BOW COUNTY. A post-office; the second city of importance of the Territory, situated on the slope above Summit Valley, seven miles above Silver Bow. The discovery of rich lodes in January, 1875, and the introduction of sufficient capital to warrant their development to their greatest capacity, cast the glorious sunlight of a permanent growth over the place, and it now has a population of 4,000. With improved facilities for transportation, and an outlet by Utah & Northern Ry. to the Union Pacific, she must become a city of no little importance. Her schools are good and the health is remarkably fine.

**ABBEY A A** (Wiggin & Abbey), Broadway  
 Abram M S, pawnshop  
 Allain Oscar, saloon  
 Amsden —, physician  
**AMANDA GOLD & SILVER MINING CO.** Marcus Daly superintendent  
 Anderson Fred C, barber  
 Andrieux C A (Curtis & Andrieux)  
 Arlucser A B, locksmith  
 Ashby S C (Ashby & Smith)  
 Ashby & Smith (S C Ashby and H B Smith), fire insurance  
**AYLESWORTH W N** (Aylesworth & McFarland), Broadway  
 Bacon Montford S, oculist and aurist  
 Baker J C, produce and grain  
 Baker Thomas T, US deputy and county surveyor  
 Baldwin J T, city attorney  
 Barnard A W, mining operator  
 Barnett H, dry goods  
**BARRET A H** (Barret & Jacky), Park  
**BARRET & JACKY** (A H Barret and C Jacky), saddles and harness, Park  
 Barrett G (Barrett & Trahnt)  
 Barrett & Trahnt (G Barrett and J Trahnt), saloon  
 Bartlett J H (Bartlett & Patterson)  
 Bartlett & Patterson (J H Bartlett and H W Patterson), carpenters  
 Barton Mrs J J, dressmaker  
**BEAL G W**, proprietor Centennial House, Main  
**BEEHNER C A & CO** (C A Beehner, J Talbot and D Leary), saloon and brewery, 363 Wyoming

Bennet T A (Davis & Bennet)  
**BESTENBOSTEL FRED**, barber, Main  
 Bonner E L & Co (E L Bonner, J H Robinson and M J Connell), dry goods  
 Bowen E M, propr Butte City Hotel  
 Bowes James M, furniture  
**BOYCE JAMES R** (Sands & Boyce), Main  
 Boyer Alfred, saloon  
 Brown & Dovenspeck (Fred Brown and J Dovenspeck), meat market  
 Brownlee M B (Hoge, Brownlee & Co)  
 Butler J D (Richardson & Butler)  
 Butte City Hotel, E M Bowen propr  
 Butte Furniture Co (W Herman, M Klee and T Ehret)  
 Butte Hardware Co, A J Davis pres, P A Largey supt  
**"BUTE MINER"** (daily), Miner's Publishing Co, Broadway  
 California Brewery, Chas Schmidt and L Lienemann proprs  
 Carlton G W, editor and mgr "In Mountain Freeman"  
 Carns W N, mgr W U Tel Co  
**CARR T M**, livery stable, Main  
 Carroll J C, justice of the peace  
 Casey & Brophy (G H Casey and P Brophy), general merchandise  
**CAZA A H** (Perron, Wall & Co), Park  
 Centennial Brewery, Schmidt & Ganser proprs  
**CENTENNIAL HOUSE.** G W Beal proprietor, Main  
 Chauvin J, furniture and second-hand goods  
 Cherbono Ed, blacksmith  
 Clark H S, business agency  
 Clark & Parady, hoisting works  
 Cobb Miss H (Deering & Cobb)  
 Cohen Alex, groceries  
 Cohen D H, pawnbroker  
 Cohen D Sr, groceries  
 Coleman John, groceries  
 Coleman W (W Coleman & Co)  
 Coleman W & Co (N H Coleman and S Lewis), general merchandise  
 Conlon Patrick, saloon  
 Connolly N H (N H Connolly & Co)  
 Connolly N H & Co (N H Connolly and A W McIntire), livery stable  
 Connor R H (Stanley & Connor)  
 Copinus William, clothing  
 Cornelius J M, saloon  
 Cowan J F (Owsley, Valiton & Co)  
 Curtis & Andrieux (J H Curtis and C A Andrieux), real estate  
 Curtis C C, fruits  
 Curtis Mrs C C, millinery  
 Curtis J H (Curtis & Andrieux)  
 D'Acheul H A (Paschen & D'Acheul)  
 Dahl H C, bowling alley

**CONKLIN BROS., CARPET BEATING & RENOVATING WORKS, 333 GOLDEN GATE AVENUE (TYLER ST.) S. F.**

**CALVIN NUTTING & SON,**

GIRDERS, JAIL AND BRACE WORK,  
 227 Main Street, San Francisco.

**JOE POHEIM, THE TAILOR, makes the BEST FITTING Clothes in the State.**

JOE POHEIM, THE TAILOR, makes the BEST FITTING Clothes in the State.

"DAILY INTER MOUNTAIN,"  
 Inter Mountain Publishing Co, Lee  
 Manly manager, Fred Lookley edi-  
 tor, West Broadway  
 Daly O (Daly & Morehouse)  
 Daly & Morehouse (O Daly and I More-  
 house), saloon  
 Dancercault M D, fur dealer  
 Davis A J (Tuttle, Erson & Co)  
**DAVIS ANDREW J**, president First  
 National Bank, Main  
 Davis & Bennet (M Davis and T A Ben-  
 net), assayers  
 Davis M (Davis & Bennet)  
 Davis Paul, restaurant  
 Deckelman A T, cigars and tobacco  
 Decker Charles, carpenter  
 Deering & Cobb (Miss J C Deering and  
 Miss H Cobb), millinery and fancy  
 goods  
 Deering Miss J C (Deering & Cobb)  
 Dellinger D N, hardware and stoves  
 Deslauries A, blacksmith  
 De Witt W H (Randolph & De Witt)  
 De Wolfe S, attorney  
 Dixon W W, attorney-at-law  
 Dolls John, clergyman (Catholic)  
 Dolman P R, commission and storage  
 Donnell, Clark & Larabie (R W Don-  
 nell, W A Clark, and S E Larabie),  
 bankers  
 Doud A (Mullville & Doud)  
 Duffy John H, attorney  
 Dunkle G W, agt Wanamaker & Brown,  
 Philadelphia  
 Durand W M, feed stable  
 Du Rell B M & Co (B M Du Rell), gro-  
 ceries  
 Eagle Joseph, bakery  
 Edwards F M, bootmaker  
 Ehret T (Butte Furnishing Co)  
 Emerson Mrs J M, dressmaker  
 Engel Gilbert, second-hand goods  
 Ernst George, National Loan Office  
 Esson Robert C (Tuttle, Esson & Co)  
 Estes S A (Lee W Foster & Co)  
**EUSTIS A** (Eustis, Moffitt & Rich-  
 ards), Park  
**EUSTIS, MOFFITT & RICHARDS**  
 (A Eustis, T Moffitt, and W A Rich-  
 ards), meat market, Park  
 Farrell Dennis, saloon  
 Faulk Ben, meat market  
**FIRST NATIONAL BANK**, Andrew  
 J Davis president, Joseph A Eyde  
 cashier, Main  
**FITSCHEN GEO C**, saloon, Main  
**FORBIS JOHN F** (Knowles & Forbis),  
 Main  
 Foster Lee W (Lee W Foster & Co)  
 Foster Lee W & Co (Lee W Foster and  
 S A Estes, and A Kleinschmidt,  
 Helena), groceries and liquors  
 Fox J D, watchmaker

Frank H L, wholesale liquors and cigars  
**FREEMAN LEH R**, proprietor  
 "In-Mountain Freeman," Main  
**FRENCH MILO**, boarding and lodging,  
 East Quartz  
 Freyschlag E C (Fred Gamer & Co)  
 Galbraith Wm J, county judge  
 Gamble Peter D, produce  
 Gamer Daniel (Schmidt & Gamer)  
 Gamer Fred (Fred Gamer & Co)  
 Gamer Fred & Co (Fred Gamer and E C  
 Freyschlag), boots and shoes  
 Garrin J Jay, clergyman (Methodist)  
 Gilbert & Tyler, books and stationery  
 Girard F X, blacksmith  
 Gleason F E, dentist  
 Goldsmith & Co, clothing.  
 Gordon A, blacksmith  
**GORDON JOHN A**, proprietor Thea-  
 ter Comique, Main  
 Grand Central Hall, F H Buzzard prop  
 Grenier, Fornie & Co, blacksmiths  
 Grix Robert (Richards & Grix)  
**HAMILTON T S** (Houser C B & Co),  
 Park  
 Harper Joseph H, civil engineer and  
 surveyor  
 Harris Albert, watchmaker  
 Harris D L, meat market  
 Haasel R B, supt public instruction  
 Heits & Co, butchers  
 Herbert Charles, saloon  
 Herman W (Butte Furniture Co)  
 Heyman & Co (A Heyman), cigars and  
 tobacco  
 Heyman I, saloon  
 Hodgman W A, saddles and harness  
 Hoge, Brownlee & Co (Wm L Hoge, M  
 B Brownlee, F E Sargeant and F R  
 McConnell), bankers  
 Hoge W L (Hoge, Brownlee & Co)  
 Holt F (Stoll & Holt)  
 Hoppe H J, brewery  
 Horn John, carpenter  
 Hough C P, physician  
**HOUSER C B** (Houser C B & Co),  
 Park  
**HOUSER C B & CO** (C B Houser, T S  
 Hamilton and W G Pfouts), wines  
 and liquors, Park  
 Houseworth S (Houseworth & Tonkin)  
 Houseworth & Tonkin (S Houseworth  
 and S Tonkin), saloon  
 Hurst H (Kuhwarth & Hurst  
 Huson E T, saloon  
**HYDE J A**, cashier First National  
 Bank, Main  
**"IN-MOUNTAIN FREEMAN,"**  
 Leigh R Freeman proprietor, G W  
 Carlton editor and business manager,  
 Main  
 Irvine Caleb E, probate judge  
 Irvin Geo W, clerk of district court

INSURE IN THE SUN INSURANCE CO., WHICH ADJUSTS AND PAYS ITS LOSSES PROMPTLY.

CONKLIN BROS., CARPET BEATING & RENOVATING WORKS, 333 GOLDEN GATE AVENUE (TYLER ST.) S. F.

1988

Montana—Butte City.

H. WACHHORST Has a Respectable Assortment of CHAINS, CHATELAINES, etc. 315 J Street, Sacramento, Cal.

Irvine & Waterbury, notaries public and conveyancers  
 Jacky O (Baret & Jacky)  
**JACK WM M** (Kinna & Jack), 300 and 362 Main, and chairman county commissioners, Court House  
 January I W, physician  
 Jenks J D & Son, contractors and builders  
 Johnston J C, physician  
 Jones Henry, merchant tailor  
 Julian Joseph (Julian & Sturtdrige)  
 Julian & Sturtdrige (Joseph Julian and Thomas Sturtdrige), saloon  
**KEEFE J B**, restaurant, Broadway  
 Keith S N, civil engineer  
 Kellogg G A (Ringeling & Kellogg)  
 King & Lowry (S F King and T M Lowry), saloon  
 King S F (King & Lowry)  
**KINNA & JACK** (John Kinna and Wm M Jack), hardware, 360 and 362 Main  
**KINNA JOHN** (Kinna & Jack), 360 and 362 Main  
 Kirby Mrs Frank (Nash & Kirby)  
 Kirkendall Hugh, freighter  
 Klee M (Butte Furniture Co)  
**KNOWLES & FORBIS** (H Knowles and J F Forbis), attorneys, Granite  
**KNOWLES H** (Knowles & Forbis), Granite  
 Kuhwarth E (Kuhwarth & Hurst)  
 Kuhwarth & Hurst (E Kuhwarth and H Hurst), saloon  
 Lamb Rev M C, clergyman (Baptist)  
 Largety P A, supt Butte Hardware Co  
 Laspeyre & Savage (T Laspeyre and J A Savage), attorneys-at-law  
 Laspeyre T (Laspeyre & Savage)  
 Lee J (Stanberg & Lee)  
 Leiter E G (Leiter & Wise)  
 Leiter & Wise (E G Leiter and L Wise), tailors  
 Leshar J B, bootmaker  
 Lewis Geo S, groceries  
 Lewis S (W Coleman & Co)  
 Leyson J H (Leyson & Turck)  
 Leyson & Turck (C M Turck and J H Leyson), jewelers  
 Lionemann L, brewery and saloon  
 Lippincott W I, attorney  
 Linsey G H, agt Pacific Express Co  
**LOCKLEY FRED**, editor daily "Inter Mountain," West Broadway  
 Loeber Fred, Butte Market  
 Lowry Thomas L, sheriff  
 Lynch & Mather (J H Lynch and C W Mather), saloon  
 Maguire C, parlor ornaments  
 Lowry T M (King & Lowry)  
 Lynch J H (Lynch & Mather)  
**MAHONEY L**, saloon, Park

Manning Mrs Annie, cigars, tobacco and fruits  
 Manning L E, notary public  
**MANTLE LEE**, manager daily "Inter Mountain," West Broadway  
 Mantle & Marsh, insurance agents  
 Maratta; Mrs E, fruits, cigars and tobacco  
**MARCHESSEAU S** (Marchesseau & Valiton), 350, cor Main and Granite  
**MARCHESSEAU & VALITON** (S Marchesseau and Peter Valiton), general merchandise, 350, cor Main and Granite  
 Mauldin W T, cigar factory  
 Mathews James, wholesale liquors and cigars  
 Mather C W (Lynch & Mather)  
 Matlaw F E, physician  
 Mayer M E, assayer  
 McAvoy T F, life insurance agent  
 McBride Francis T, attorney-at-law  
 McCarthy Jerry, saloon  
 McConnell F R (Hogs, Brownlee & Co)  
 McConnell N J, contractor and builder  
 McConville J A, merchant tailor  
 McDonald Bros, carpenters  
**McFARLAND D H** (Aylesworth & McFarland), Broadway  
 McIntire A W (N H Connolly & Co)  
**McMILLAN A A**, blacksmith and carriage maker, Park  
 McNulty G A, dentist  
 Mondelsohn J, cigars and news depot  
 Merrill J M, assayer  
 Meyers —, assayer  
**MINER PUBLISHING CO**, publishers "Daily Miner"  
**MITCHELL MISS JENNIE**, cigars and tobacco, Park  
**MOFFITT T** (Eustis, Moffitt & Richards), Park  
 Moore C H, books and stationery  
 Morehouse J (Daly & Morehouse)  
 Morier Mrs Eliza, lodging-house  
 Morris Bros (J L, M and David Morris), general merchandise  
 Morris J L (Morris Bros)  
 Mount Vernon Hotel, Mrs N Nash and Mrs H Kirby proprs  
**MOUNTAIN CONSOLIDATED MINING CO**, Walter Mackay superintendent  
 Mulville & Giard, blacksmiths and horseshoers  
 Mullville S (Mullville & Dond)  
 Murray John, barber  
 Murray Peter, saloon  
 Nadeau Joseph A, restaurant  
 Napton H P, attorney-at-law  
 Napton Thomas L, attorney-at-law  
 Nash Mrs Martha (Nash & Kirby)  
 Newton Bros (C W and T P Newton), druggists

THE "NEW REMINGTON" SEWING MACHINE, No. 30 Second Street, San Francisco, Cal.

PIONEER IRON WORKS, CALVIN NUTTING & SON, Proprietors. Established 1849. 227 Main Street, S. F.

JOE POHEIM, THE TAILOR. Suits made to order from \$20. 203 Montgomery & 724 Market

JOE POHEIM, THE TAILOR. Suits made to order from \$20. 203 Montgomery & 724 Market.

Newton C W and T P (Newton Bros)  
 Newton T P (Walker & Newton)  
**NIEDENHOFEN CATHARINE**, varieties, Park  
 Niesler Christian, saloon  
 Northwestern Forwarding Co, coal, salt, etc  
 Oettinger Isaac, cigars and tobacco  
**ORIGINAL BUTTE MINING CO**, Marcus Daly superintendent  
 Ornstein M & Bro (M and B Ornstein), meat market  
 Owaley, Valiton & Co (Wm Owaley, H G Valiton and J F Cowan), livery stable  
 Owaley Wm (Owaley, Valiton & Co)  
 Palmer C M, jeweler  
 Paschen & D'Acheul (H N Paschen and H A D'Acheul), druggists  
 Paschen H N (Paschen & D'Acheul)  
 Pasco J F (Richards & Pasco)  
 Paxson E S, sign and scenic painter  
**PATTEN F E W**, insurance agent, Main  
 Patterson H W (Bartlett & Patterson)  
 Paxon E, painter  
 Pemberton W G, attorney-at-law  
**PERRON J D** (Perron, Wall & Co), Park  
**PERRON, WALL & CO** (J D Perron, T A Wall and A H Caza), lumber yard, Park  
 Petritz John, hotel and brewery  
 Pettit B, furniture  
**PFOUTS W G** (Houser C B & Co), Park  
 Pinkham W, auction and commission  
 Potting John F, meat market  
 Potting & Paacol, butchers  
 Provost Charles, saloon  
 Randolph & De Witt (G C Randolph and W H De Witt), attorneys-at-law  
 Randolph G C (Randolph & De Witt)  
 Read Wm, assessor  
 Redenger Fred, barber  
**RENSHAW JAMES**, machinery and engineers' supplies agent Knowles' Steam Pump Works, Fraser & Chalmers, 364 Main  
 Renshaw Robert M, Opera House  
 Reynolds E D, mining and general machinery  
 Richards E S (Richards & Grix)  
 Richards & Grix (E S Richards and Robert Grix), books and stationery and music  
 Richards & Pasco (Wm Richards and J F Pasco), saloon  
**RICHARDS W A** (Eustis, Moffitt & Richards), Park  
 Richards Wm (Richards & Pasco)  
 Richardson & Butler (C H Richardson and J D Butler), saloon  
 Richardson C H (Richardson & Butler)

Ringeling & Kellogg (N B Ringeling and G A Kellogg), surveyors  
 Ringeling N B (Ringeling & Kellogg)  
 Roberts & Co (G M Roberts), second-hand goods  
 Roberts H D, meat market  
 Robinson & Stapleton, attorneys  
 Roeser & Keeler (Mrs Annie Roeser and S Keeler), restaurant  
 Rosenstein H D, tailor  
 Rusell Rev J R, clergyman (Presbyterian)  
 Rutler T H, photographer  
 Saddlerock Restaurant and Lodging-House  
 Sands & Boyce, gen mdse and carpets  
 Schildwacher H B, butcher  
 Sackett F M (Stackpole, Simpson & Co)  
**ST NICHOLAS HOTEL**, Aylesworth & McFarland, Broadway  
 Salvadore Mining Co, L Stettheimer supt  
**SANDS & BOYCE** (J and A Sands and James R Boyce), dry goods, Main  
**SANDS J AND A** (Sands & Boyce), Main  
 Sarchet G B, physician  
 Sargeant F E (Hoge, Brownlee & Co)  
 Savage J A (Laspeyre & Savage)  
 Schetzline Chas, painter  
 Scheuer F V, groceries  
 Schlosinger Chas, cigars and liquors  
 Schmidt Chas, brewery and saloon  
 Schmidt Leopold (Schmidt & Gamer)  
 Schultze C, saloon  
 Shaffer Jacob, barber  
 Sherwood G, cigars and fruits  
 Shields James & Co (James Shields & Murphy Neel & Co, Helena, Caplice & Smith, Phillipsburg, Montana), groceries  
 Shippen Harry W, cigars, tobacco and produce  
 Shippen W C, agency Crown, Singer & Davis sewing machines  
 Shodair & Son (K M and L W Shodair), candy factory  
 Shodair K M and L W (Shodair & Son)  
 Silverman I, ladies fancy goods  
**SIMPSON DENNIS**, barber, Main  
 Simpson Wm (Stackpole, Simpson & Co)  
 Singer J C, furniture  
 Siros Naraire, groceries  
 Smith H B (Ashby & Smith)  
 Smith H & Co (H Smith), saloon  
 Smith Rev James E, pastor Congregational Church  
 Smith Mrs L, millinery  
 Smith L P, marshal  
 Smith W Edward, postmaster  
 Speckart A (A Speckart & Co)  
 Speckart A & Co (A Speckart, L Schmidt & D Garn), wholesale liquors

MUTUAL LIFE INSURANCE CO., OF NEW YORK, A. R. FORBES, General Agent. 214 SANSOME ST., S. F.

HARDWOOD LUMBER, WHITE BROS., 13 & 15 Main and 14 & 16 Spear Street, S. F. Oregon Ash, Maple and Alder.

omery  
S. F.  
acco  
"In-  
l to-  
au &  
nite  
N (S  
gen-  
and  
and  
w  
& Co)  
ilder  
rth &  
Co)  
and  
epot  
ublish-  
cigars  
Rich-  
Morris),  
ash and  
ATED  
super-  
s and  
aw  
y)  
ewton),  
rictors.  
t, S. F.

THE "NEW REMINGTON" SEWING MACHINE, No. 30 Second Street, San Francisco, Cal.

**H. WACHHORST'S** Selection of JEWELRY is the Richest in the State. **No. 315 J St., Sacramento, Cal.**

**ODD FELLOWS' SUPPLIES, Flags, Banners, etc., at NORCROSS & Co., Masonic Temple, No. 6 Post Street, S. F.**

1390

Montana—Butte City.

Speer W O, attorney-at-law Stackpole & Botkin, druggists Stackpole E S (Stackpole, Simpson & Co) Stackpole, Simpson & Co (E S Stackpole, Wm Simpson and F M Sackett), druggists Stanley & Connor (J Stanley and R H Connor), groceries Stanley U (Stanley & Connor) Stenberg & Lee (O Stenberg and J Lee), painters Stenberg O (Stenberg & Lee) Stoll & Holt (J Stoll and F Holt), horse-shoers Stoll J (Stoll & Holt) Stoner I W (Wade & Stoner)	Stout M, blacksmith Stultz J, brewery Sturtdrige Thomas (Julian & Sturtdrige) Sullivan J T, jeweler Summers M J, bootmaker Summit Valley Lumber Co, James A Maxwell Talent Mrs Clara P, music and musical instruments Taylor Fred, auctioneer Taylor & Pinkham, auction and commission The Lexington Foundry, Tuttle, Esson & Co proprietors <b>THEATRE COMIQUE</b> , John A Gordon proprietor, Main
---	--

# Theatre Comique.

MAIN STREET,

BUTTE CITY. MONTANA.

**OPEN THE YEAR ROUND.**

JOHN A. GORDON.....Proprietor and Manager.

ALSO,

# TIVOLI BEER HALL,

Corner of Main and Park Streets,

Thibault Mrs L P, dressmaker Thomas J D, groceries Thompson F A, dentist Thompson James, physician and coroner Thompson Wm, lumber Tillotson Rev C R, pastor Episcopal Church Todd Geo W, saloon Todd Mrs G W, dressmaker Todd Robert A, dentist Todd Mrs, physician <b>TOMPKINS W F</b> , commission and auction, Park Tonkin S (Houseworth & Tonkin)	Totamo George F, cigar mfr Trahn J (Barrett & Trahn) Trambley Julius, bootmaker Trowbridge C B & Co, wholesale and retail liquors Tugus & Co, blacksmiths Turk C M (Leyson & Turk) Tuttle S (Tuttle, Esson & Co) Valiquett L R, furniture factory Valiton H G (Owsley, Valiton & Co) <b>VALITON PETER</b> (Marchesseau & Valiton), 350 cor Main and Granite Van Gundy J E, saloon Venable J M, treasurer and collector
---	---

**CALVIN NUTTING & SON,** Tubular Wheelbarrows, Bolt and Bridge Work, 227 Main Street, San Francisco.

**CONKLIN BROS., CARPET BEATING & RENOVATING WORKS, 333 GOLDEN GATE AVENUE (TYLER ST.) S. F.**

**JOE POHEIM, THE TAILOR.** Suits made to order from \$20. 203 Montgomery & 724 Market.



JOE POHEIM, THE TAILOR. Suits made to order from \$20. 203 Montgomery & 724 Market.

Vogel R, lodging-house  
 Wade & Stoner (T O Wade and I W Stoner), livery and feed stable  
 Wade T O (Wade & Stoner)  
 Wagner Daniel, restaurant  
 Walker A M (Walker & Newton)  
 Walker & Newton (A M Walker and T P Newton), lumber yard  
**WALL T A** (Perron, Wall & Co), Park  
**WARFIELD JAMES**, livery stable, Main  
 Warren George, boots and shoes  
 Waterbury E B, public administrator  
 Welch Daniel J, treasurer  
 Whattey J E, restaurant  
 Western Union Telegraph Co, W N Carns mgr  
 White T H, barber  
 Whitford O B, propr Miners' Hospital and physician  
**WIGGIN & ABBEY** (H W Wiggin and A A Abbey), Elite Saloon, 20 Broadway  
**WIGGIN H W** (Wiggin & Abbey), Broadway  
 Wilcox J B, police judge  
 Wilson Mrs Annie, restaurant  
 Wingard —, physician  
 Wise L (Leiter & Wise)  
 Wissen John, lodging-house  
 Witter A C, county clerk and recorder  
**WOODBURN C H**, saloon, Montana  
**WYNNE E W**, druggist, Park  
 Zephirin F, bootmaker

**CANTON.**

MEAGHER COUNTY. A post-office, 30 miles southeast of Helena, and 14 miles southwest of Diamond City.  
**TIERNEY W E & CO**, general merchandise

**CANYON.**

CUSTER COUNTY. A post-office.  
**ERWIN S H & BROS**, general merchandise

**CANON CREEK.**

LEWIS AND CLARKE COUNTY. A post-office, 21 miles northwest of Helena. Population 20.  
**NEYERS W S**, postmaster

**CANON FERRY.**

MEAGHER COUNTY. A post-office, 19 miles northwest of Diamond City.  
**SHERIFF COURT**, postmaster and general merchandise

**CENTREVILLE.**

MEAGHER COUNTY. A post-office, 20 miles southwest of Diamond City, and 32 miles southeast of Helena.

Barker James, gen mdse  
 Bencher J Q, physician  
 Corlett Hugh, blacksmith  
**HOOVER DAVID**, blacksmith  
 Hoover & Dunlovy, blacksmiths'  
 McCormick James E, hotel and saloon  
 McFadden C, groceries  
 Moore James, ferryman  
 Smith W R, general merchandise

**CHESTNUT.**

MEAGHER COUNTY. A post-office, on Missouri River, 68 miles northeast of Helena.

**HARRIS J A**, postmaster  
 Steele George, general merchandise

**CLANCY.**

JEFFERSON COUNTY. A post-office, 15 miles southeast of Helena. Population 100.

Harvey G L, stock raiser  
**HILL H M**, brass foundry, assayer, postmaster, machine shop, general merchandiss, notary public, and telephons office  
 Hill H M & Co, Clancy Flume and Hydraulic Mines  
 Legal Tender Mining Co  
 Lewis W C, blacksmith  
 Milligan R A, hotel  
 Redding Emanuel, shingle factory  
 White Bros, saw-mill  
 Wilkinson & Ludy, saloon

**CLENDENIN.**

MEAGHER COUNTY. A post office.  
 Burghart Harry D, mgr smelting works  
 Clendenin Mining and Smelting Co  
 Dapper Joe, saloon •  
 McDermott J P, saloon  
**REED FRED W**, general merchandise and postmaster  
 Robinson E H, druggist

**COLD SPRINGS.**

JEFFERSON COUNTY. A post-office.  
**DOHERTY JOHN**, postmaster.

**COOKE.**

GALLATIN COUNTY. A post-office.

**HARDWOOD LUMBER.** WHITE BROS., 13 & 15 Main and 14 & 10 Spear street, S. F. Oregon Ash, Maple and Alder.

SUN INSURANCE CO., IS THE FAVORITE FIRE AND MARINE COMPANY ON THE COAST.

**DAILY AND WEEKLY**  
**Inter Mountain,**

PUBLISHED AT

BUTTE CITY, MONTANA,

BY THE

*INTER MOUNTAIN PUBLISHING COMPANY (Incorporated).*

**The Leading Newspaper of Montana Territory.**

**TERMS (IN ADVANCE):**

<b>DAILY.</b>		<b>WEEKLY.</b>	
One Year, by mail.....	\$12.00	One Year, by mail.....	\$3.00
Six Months, " .....	6.00	Six Months, " .....	1.50
Three " " .....	3.00	Three " " .....	1.00

Advertising Rates and Specimen Copies furnished on application.

**The Leading Mining Authority of the Territory.**

**BUTTE CITY**

Is now recognized as the **LIVELIEST** and **MOST PERMANENT**,

**SUBSTANTIAL MINING CAMP IN THE UNITED STATES.**

Its immense true fissure veins of Silver, Copper and Gold are being developed deeper every year, and hence immense quantities of Mining Machinery are required to carry on the work.

**THE ATTENTION OF**

**Mining, Machinery and Mining Supplies' Dealers and Manufacturers**

ESPECIALLY IS

**DIRECTED TO OUR ADVERTISING COLUMNS**

AS

**THE BEST MEDIUM IN THE WHOLE NORTHWEST**

Through which to make themselves known in this Territory.

# The Butte Miner

ESTABLISHED 1876.

**DAILY AND SEMI-WEEKLY.**

PUBLISHED AT

**BUTTE, MONTANA,**

The Foremost Silver and Copper Mining Camp on the  
Continent, and

**PRINCIPAL CITY IN THE TERRITORY.**

**THE LOCATION, CIRCULATION, AND TIME OF ESTABLISHMENT**

MAKE IT THE

**BEST ADVERTISING MEDIUM**

IN MONTANA.

**TERMS:**

**DAILY, per Year.....\$12 00**

**SEMI-WEEKLY, per Year..... 5 00**

Or at corresponding rates for shorter time.

**ADVERTISING RATES ON APPLICATION.**

**MASONIC OUTFITS,** Society Goods, etc., at **NORCROSS & CO.,**  
Masonic Temple, No. 6 Post Street, S. F.

1394

Montana—Cooke—Deer Lodge City.

Macumber & Orvis, saloon  
**MALIN A J & CO,** contractors  
Wills Alexander, smelter

**CROW AGENCY.**

INDIAN RESERVATION COUNTY. A post-office.

**BOKERD C S,** postmaster  
**DUNN, LEE & BABCOCK,** general merchandise

**CROW CREEK.**

JEFFERSON COUNTY. Post-office Radersburg; 3 miles southeast of Radersburg.

**DOUGHERTY J E,** general merchandise

**DEARBORN.**

LEWIS AND CLARKE COUNTY. A post-office.

Ellis C H, hotel  
Gillette W C, notary public  
Labriche Charles D, lime merchant  
Marquis Tancride, blacksmith  
**MILOT H A,** general merchandise  
Ross James, school teacher  
Thomas E J, hotel and saloon  
Warner Geo, butcher

**DEER LODGE CITY.**

DEER LODGE COUNTY. A post-office; the county seat, 45 miles southwest of Helena and 45 miles north of Butte City. Population 1,500; has a weekly newspaper, *The New Northwest*. The Montana College Institute is located here, also one of the finest graded schools in the Territory.

Aspling Thomas, varieties  
Aylesworth & McFarland, hotel  
Bailey & Hartwell, lumber dealers  
Batterton J Y, county commissioner  
Belenburg C H P, meat market  
Belinbury N, wholesale butcher  
Bien W, furniture  
Boisvert R, saloon  
Bonner E L & Co, general merchandise  
Bradley John, carpenter  
Burney G W, express agent  
Buxton J H, employe N P R R  
Carey Mrs W R, milliner  
Cattlin T W, county supt of public instruction  
Coleman Lewis, county treasurer  
Coleman Wm & Co, varieties  
Dashiells E D, carpenter

Davis R L, public administrator  
Desiodi Eli, saloon  
Dickey J E, druggist  
Donnell, Clark & Larabie, bankers  
**EASTMAN J D,** Intelligence Office  
Emerson O, probate judge  
Evens P E, wool grower  
Gerbel John, saloon  
Glass John, watchmaker and jeweler  
Holland & Estell, livery stable  
Hopkins M M, dentist  
Hulburt H A, deputy postmaster  
Irvine E H, mining superintendent  
Irvine W L & T C, stock raisers  
Jenkins J D, contractor and builder  
Kelley R S, mining supt  
Kennon & Zenor, hardware  
Khors & Belenburg, stock raisers  
Kimmerley Bros, lumber  
Kleinschmidt & Co, groceries and dry goods

Lansing Peter, boots and shoes  
Mathews Wm, saloon  
Mayhew A E, district attorney  
McAndrews J S, county recorder  
McMahan Ed, barber  
McMasters J B, county assessor  
Meyers J H, principal public schools  
Miller W B, harness and saddlemaker  
**MILLS J H,** editor "New North West"  
Mitchell A H, physician and surgeon  
Montana College Institute, W Mountjoy principal  
Morgan Thomas, U S signal service  
Mountjoy W, prin Montana College Institute  
Murphy, Higgins & Co, wholesale groceries  
Napton H P, civil engineer and surveyor  
Napton T L, attorney  
Napton W, attorney  
**"NEW NORTH WEST,"** J H Mills editor

O'Bannon O B, land agt and U S commissioner  
O'Neill Hugh, warden U S penitentiary  
O'Neil John, hardware  
Orvings J H, physician  
Price Frank, deputy U S marshal  
Reed H S, insurance agt  
Richards & Co, brickmakers  
Richards Joseph, planing-mill  
Robinson J C, attorney  
Rockwell & Gross, harness and saddlemakers  
Rouleu Chas, hotel  
Scott Sam, hotel  
**STACKPOLE & CO,** druggists and stationers—wholesale and retail  
**STACKPOLE E S,** postmaster  
Steele J W, painter  
Strang Thomas, sheriff

**HARDWOOD LUMBER & WAGON STOCK,** WHITE BROS., 13 & 15 Main and 14 & 16 Spear St. S. F.

**H. WACHHORST** Invoices Attention to his GENUINE STERLING SILVERWARE. 315 J St., Sacramento, Cal.

**COCKLIN BROS., PACIFIC STEAM CARPET BEATING, ALSO WHITENING. 333 TYLER ST. S. F.**

**JOE POHEIM, THE TAILOR. Suits made to order from \$20.**

203 Montgomery & 774 Market

**JOE POHEIM, THE TAILOR.** Suits made to order from \$20. 203 Montgomery & 724 Market.

Teterault Frank, blacksmith and wagonmaker  
 Tompson John, furniture mfr  
 Valeten Peter, broker  
 Van Gunday J E, propr Western Brewery  
 Walker Peter, baker  
 Ward & McAndrews, livery stable  
 Whitehill H R, attorney  
 Zosel A, blacksmith

**DILLON.**

**BEAVER HEAD COUNTY.** A post-office, on the Utah & Northern R. R., 68 miles from Butte City.

Blivens Chas, livery stable  
 Brown T N & Co, hardware  
**BUNDAGE H.** publisher and proprietor "The Dillon Tribune"  
 Butts & Drake, contractors, builders and furniture  
 Butts E, furniture  
 Clutter John E, physician and druggist  
 Continental Oil and Transportation Co,  
 C J Gilmore agt  
 Dart Geo W, tiuware  
 Davis J, barber  
 "DILLON TRIBUNE" (The), H Bundage, publisher and proprietor  
 Dingley D A, attorney-at-law  
 Dingley Mrs J T, fancy goods and dressmaker  
 Eliel Leonard, dry goods and clothing  
 Fyhris L C & Co, gen mdee  
 Gilroy E, saddler and harnessmaker  
 Goodrich M A, hotel  
 Green & Walters, lumber  
 Hall R M, attorney-at-law  
 Hanson Mrs L, milliner  
 Heyform D J, butcher  
 Hirschman Chas, saloon  
 Jones Harry, saloon  
 Kelley Wm, saloon  
**KIRKPATRICK BROS** (James and Robert Kirkpatrick) general merchandise  
 Kupfer Mrs L, watches and jewelry, guns, pistols, etc  
 Lear W J, blacksmith  
 Lewis Al, blacksmith  
 Leyson & Boddy, butchers  
 Leyson D, hotel  
 Lowell John W, agricultural implements  
 Marlow Ed, livery stable and saloon  
 Meade C, attorney-at-law  
 Miller C L, blacksmith  
 Morton Chas, bakery, confectionery and fruits  
 O'Neil Patrick, hotel  
 Orem J C, blacksmith  
 Poindexter T W, general merchandise

Rutter Robert, blacksmith  
 Schulz Frank, bootmaker  
 Selson R, saloon  
 Shively John, wagonmaker  
 Styles & Clutter, saloon  
**SWEET & BALDWIN,** general merchandise  
 Thomson C L, groceries and fruits  
 Weightman John, varieties  
 Will Mrs E M, restaurant  
 Yeomans J B, barber

**ENNIS.**

**MADISON COUNTY.** A post-office.  
 Allen & Shingleton, farmers and stock raisers  
 Burns & Smith, machinists  
**ENNIS WM,** general merchandise and postmaster  
 Evans Joseph, farmer and stock raiser  
 Evans Wm, farmer and stock raiser  
 Fletcher Wm, farmer and stock raiser  
 Jeffers J B, farmer and stock raiser  
 Jeffers M D, farmer and stock raiser  
 Livermore Ira, machinist  
 Lyons George, farmer and stock raiser  
 Lyons Robert, farmer and stock raiser  
 Maynard E A, farmer and stock raiser  
 McKimmens Wm, machinist and farmer and stock raiser  
 Mitchell H B, farmer and stock raiser  
 Mitchell Wm, farmer and stock raiser  
 Saunders J W, blacksmith and machinist  
 Shriver & Hayden, machinists  
 Spaulding Don O, farmer and stock raiser  
 Varney & Farrell, stock raisers  
 Watkins George, farmer and stock raiser  
 Wheling O C, farmer and stock raiser  
 Woodworth J, farmer and stock raiser

**FISH CREEK.**

**MADISON COUNTY.** A post-office, 48 miles north of Virginia City.  
**BRUFFEY GEO A,** rancher, postmaster, general merchandise and hotel

**FLATHEAD.**

**MISSOULA COUNTY.** A post-office. There is at this agency a fine flour-mill, saw-mill, blacksmith and carpenter shop.  
 Baird R M, farmer  
 Choynette L H, physician  
**EDDY, HAMMOND & CO,** general merchandise, L C Tuott manager  
 Ronan Peter, Indian agent  
**TUOTT L C,** postmaster and manager  
 Eddy, Hammond & Co

**INSURE IN THE SUN INSURANCE CO., IT HAS THE SHORTEST & SIMPLEST FORM OF POLICY.**

**HARDWOOD LUMBER, WHITE BROS.,** 13 & 15 Main and 14 & 16 Spear St. S. F. Oak, Ash, Hickory, Maple, Cherry, etc.

**CONKLIN BROS.,** PACIFIC STEAM CARPET BEATING, ALSO WHITENING. 333 TYLER ST. S. F.

1396

Montana—Fort Assinaboine—Fort Benton.

H. WACHHORST  
Repairs Watches, Chronometers and Clocks at Short Notice.  
315 J Street, Sacramento, Cal.

**FORT ASSINABOINE.**

CHOTEAU COUNTY. A post-office.

**BROADWATER, McCULLOH & CO,** post traders

**FORT BENTON.**

CHOTEAU COUNTY. A post-office; the county seat, at the head of navigation on the Missouri River. It was named after the distinguished Senator from Missouri. It has a population of 2,000, and there is more business transacted than in any town in Montana, or any in the United States of its size. Its location is beautiful, being on one of the low bottoms bordering the river. Its future cannot be otherwise than bright, since it is the entrepot of a very extended trade.

Alkesson Frank, physician

**BAKER I G & CO,** bankers, general merchandise and freighters

Bank of Northern Montana, Collins, Duer & Co

"**BENTON WEEKLY RECORD**" (The), W H Buck editor

Blackiston Rev S C, clergyman (Episcopal)

Bothine J C, mgr for Kleinschmidt & Bro

Bourassa J C, saloon

Bryer Chas, baths and barber

Buck Horace, attorney-at-law

Buck & Hunt, attorneys-at-law

**BUCK W H,** editor "The Benton Weekly Record"

Bullett & Martin (Geo W Bullett and A A Martin), restaurant

Castner John, coal

Collins, Duer & Co, bankers

**COLLINS & STEVENSON,** editors "River Press"

Collins T E, treas Wright & Edwards Mfg Co

Conrad C E, pres Fort Benton & St Louis Cattle Co

Conrad, Ethier & Embleton, ice

Conrad W G, pres F N Bank

Crane & Green, varieties

Crawford Chas, livery stables

Cumming T A & Co, insurance and real estate

Davidson & Moffitt, harness and saddles

Demarest Rev S B, clergyman (Congregational)

Dewey John W, civil engineer, architect and U S deputy mineral surveyor

Donnelly J J, attorney-at-law and sec Wright & Edwards Mfg Co

Dutnille Duke, barber

Evans J J & Co, saloon

Fey Justus, photographer  
First National Bank of Fort Benton,  
W G Conrad pres

Flanagan M A, postmaster and druggist

Foster Wm, saloon

Gamble J H, bakery

Gibson Paris & Son, stock raisers

Grafs Mrs Annie, dressmaker

Harris & Strong, livery stable

Healy J J, sheriff

Hill Joseph S, vice-pres First National Bank Fort Benton and pres Wright & Edwards Mfg Co

Hirahberg & Nathan, clothing

Holland & Hackel, boots and shoes

Hunsberger John, hotel

Hunt W H Jr, attorney-at-law

Kanouse J A, attorney-at-law

Keenan & Payne, painters

Kendall Chas, expressman

Kennedy & Kelly (J J Kennedy and E Kelly), butchers

Kleinschmidt & Bro, gen mdse, J C Bothine mgr

Kneeder —, physician

Lepper F M, blacksmith

Luke R A, cashier First National Bank of Fort Benton

Lynch & Flint, ferrymen

Lytle C S, attorney-at-law

Mee I & R, blacksmiths

Mills R R, hotel

Minor W J, druggist

Morston O C, painter

Murphy, Neel & Co (John T Murphy, Samuel Neel, W W Higgins and E G Maclay), groceries and hardware

Payne Rufus, blacksmith

Powers T C & Bro, agts steamer lines

Ringwald Bros & Co, brokers, watches and jewelry

"**RIVER PRESS,**" Collins & Stevenson editors

Rolle H P, attorney

Roosevelt F C, furniture

Rosencrans L H, saddlery and harness

Settle & Lytle, attorneys-at-law

Settle W B, attorney-at-law

Smith Ed, freighter

Smith Peter, carpenter and undertaker

Sullivan J, hotel

Sullivan Joseph, harness and saddles

Tattan John W, attorney-at-law

Tingley Bros, market

Tingley Clark, freighter

Todd Thos J & Co, liquors

Trailkill & Crawford, livery stable

Turner W E, physician and druggist

Wackerlin H J & Co (H J Wackerlin, T C Power & Bro and I G Baker & Co), hardware

Waterman & McEntyre, attorneys

Welsh Nicholas, saloon

Wetzel W S, agt Conlon steamer line

THE "NEW REMINGTON" SEWING MACHINE, No. 30 Second Street, San Francisco, Cal.

FOR THE BEST FITTING SUIT OF CLOTHES GO TO JOE POHEIM, the Tailor

**ALLEN, TUGGLE & CO., WAGON LUMBER,** 14 & 20 Spear St., San Francisco.

Montana—Fort Benton—Glendale.

1397

Wheelock I W, physician  
Wilton J R, architect and builder  
Wright & Edwards Mfg Co, J J Donnelly sec  
Wright H L, vice-pres Wright & Edwards Mfg Co

**FORT CONRAD.**

CHOTEAU COUNTY. Post-office Fort Benton.  
Kipp Joseph, general merchandise

**FORT CUSTER.**

CUSTER COUNTY. A post-office, 50 miles southwest of Miles City. Population 800.

**BOBUP CO,** general merchandise  
McNutt J, restaurant  
Saunderson J, physician  
Treshman Geo, wagonmaker

**FORT KEOGH.**

CUSTER COUNTY. A post-office, 3 miles southwest of Miles City.

**MACQUEEN W N,** post trader

**FORT LOGAN.**

MEAGHER COUNTY. A post-office, 58 miles east of Helena. Population 150.

Allen C L, saw-mill  
**GADDIS WILLIAM,** post trader, general merchandise and postmaster  
Gehret Joe, stock raiser  
Kinney Thomas, saloon  
Lewis Len, stock raiser  
Meore John, stock raiser  
Nelson S, blacksmith  
Rader Chas, stock raiser  
Sarter J G, stock raiser

**FORT MAGINNIS.**

MEAGHER COUNTY. A post-office.

**BROADWATER, McNAMARA & CO,** general merchandise and post traders

**FORT MISSOULA.**

MISSOULA COUNTY. Post-office Missoula.

**MCCORMICK JOHN,** post trader

**FORT SHAW.**

LEWIS AND CLARKE COUNTY. A post-office, 85 miles north of Helena. Population 140.

McKnight J H, postmaster  
**McKNIGHT J H & CO,** general merchandise

**FRENCHTOWN.**

MISSOULA COUNTY. A post-office, 18 miles west of Missoula Mills. Population 75.

Cormier & Claude, saw-mill  
Demers P T, gen mdse, flour-mill, saw-mill and hotel

Frenchtown Farmer Co, flouring-mills  
Howy T, blacksmith

**LASSERRE H,** postmaster

**MARCEAU O,** saloon  
Marion J E, general merchandise

**GALLATIN.**

GALLATIN COUNTY. A post-office, 32 miles from Bozeman; the county seat and near the confluence of the Jefferson, Gallatin and Madison Rivers, headwaters of the Missouri, and also 70 miles southeast of Helena. Population 400.

Dunbar Frank, hotel and feed stables  
Hufman Fred, flouring-mills

**O'NEAL & BURROUGHS,** saloon and lumber

Sherman Henry, dry goods and saloon

**GARDINER.**

GALLATIN COUNTY. A post-office.

**MCCARTNEY J C,** hotel and store

**GLENDALE.**

BEAVER HEAD COUNTY. A post-office. Is a lively mining camp in the southwestern portion of the Territory, having communication with the adjacent places by stage line. It did not attract a great deal of attention until its importance as an ore-shipping point became known, when it rapidly climbed the ladder of notoriety, and in a very short time gazed upon an array of money-seeking population. The mines in the vicinity of the place are producing an abundance of bullion, and give employment to quite an army of men and a great deal of machinery. Very costly furnaces have been erected. The population of the place is about 1,500 persons.

Alward Ed, druggist  
Avard Peter, blacksmith  
Avery H H, hotel  
Brown H W, photographer

**HARDWOOD LUMBER, WHITE BROS.,** 13 & 15 Main and 14 & 16 Spear St., S. F. Hubs, Spokes, Rims, Poles, Shafts, etc.

FOR THE BEST FITTING SUIT OF CLOTHES go to JOE POHEIM, the Tailor.

THE "NEW REMINGTON" SEWING MACHINE, No. 30 Second Street, San Francisco, Cal.

INSURE IN MUTUAL LIFE INSURANCE CO., OF NEW YORK, F. S. WINSTON, Pres. ASSETS, \$95,000,000.

& SON.

**H. W. AUCHHORST** Has a Magnificent Assortment of  
**CHAINS, CHATELAINES, etc. 315 J Street, Sacramento, Cal.**

**MASONIC OUTFITS,** Society Goods, etc., at **NORCROSS & CO.,**  
 Masonic Temple, No. 6 Post Street, S. F.

1398 *Montana—Glendale—Hecla.*

Canovan John, hotel  
 Cartier & Hamilton, butchers  
 Clark A, dry goods  
 Durell B M & Co, liquors  
 Foster A H, liquors  
 Foster Geo & Co, harnessmakers  
 Grotevant Jerry, liquors  
 Hamilton J L, bootmaker  
 Hecla Con Mining Co, blacksmiths and  
 mining  
 Hinebuckle Louis, brewer  
 Kepler J C, watchmaker and jeweler  
 Langbawn A, druggist  
 Metlin J C, liquors  
 Murray Elza, blacksmith  
**POND & GENERAUX,** general mer-  
 chandise and lumber  
 Reynolds John, livery stable  
 Rote & Wilson, groceries  
 Stager Mrs, restaurant  
 Stewart H, wagonmaker and furniture  
 Thomas & Armstrong, gen mdse  
 Thomas R Z, general merchandise  
 Turner C W, banker and lawyer  
 Wells John, general merchandise  
 White Mrs, restaurant  
 Wilson, Rote & Co, gen mdse

**GLENDIVE.**

**DAWSON COUNTY.** A post-office.  
 Brown M H, liquors  
 Coleman W M, confectionery and fruits  
 Cummins & Birch, furniture and pumps  
 Davis H S, physician and druggist  
 Dion Henry, liquors  
 Douglass H F & Co, general mdse  
 Farrell M, saloon  
 Gassman E P, jeweler  
**"GLENDIVE TIMES,"** W W Mabee  
 editor  
 Helms Harry, saloon and theatre  
 Hurst & Co, hardware  
 Kane Morris, blacksmith  
 Kean & Berg, livery  
 Klaus & Waters, Merrill House  
 Lee & Mathew, saloon  
 Lowe Wm, stoves and tinware  
 Lyons W T, barber and baths  
**MABEE W W,** editor "Glendive  
 Times"  
 McMillan J A, lodging-house and saloon  
 Pontet & Gallagher, wholesale liquors  
 and clothing  
 Ray —, hotel  
 Richmond G D, confectionery and fruits  
 Robinson & Gardner, hotel and saloon  
 Sears J D, boots and shoes  
 Taylor James, saloon  
**WEEKS & PRESCOTT,** dry goods  
 and hardware

**GLOSTER.**

**LEWIS AND CLARKE COUNTY.** A post-  
 office.  
 Buchanan J, bootmaker  
 Lane & Lynch, general merchandises  
**McALLISTER H H,** postmaster  
 McAllister H H & Co, gen mdse  
 Sanford & Acroy, saloon

**GOLD RUN.**

**MEAGHER COUNTY.** See Clendenin.

**GRAYLING.**

**BEAVER HEAD COUNTY.** Post-office  
 Red Rock. A station on the Utah  
 and Northern R. R., 9 miles from Red  
 Rock.

**PACKER NEPHI,** section foreman

**HAMILTON.**

**GALLATIN COUNTY.** A post-office, 18  
 miles northwest of Bozeman.  
 Anceny Charles, dealer in blooded cattle  
 Ledheater & Sanborn, gen mdse  
**POTTER JOHN,** attorney-at-law, gen-  
 eral merchandise and postmaster  
 Wagner Joe, blacksmith

**HARRISON.**

**MADISON COUNTY.**  
**FORT A J,** postmaster and farmer

**HAYDEN.**

**GALLATIN COUNTY.** A post-office, 23  
 miles southeast of Bozeman.  
 Bullis L D, attorney-at-law  
 Ringlealy Mrs M M, hotel  
 Robins J, livery  
 Shafer S, blacksmith

**HECLA.**

**BEAVER HEAD COUNTY.** A post-office.  
 Arbour Joseph, saloon and hotel  
 Armstrong H & Co, gen merchandise  
 Armstrong & Losee, gen mdse and  
 boarding-house  
 Brooks Josephine, hotel  
 Dutch Mike & Co, saloon  
 Hamilton & Cartier, butchers  
 Keegan Jerry & Co, saloon  
 Morrison A M, saloon  
**ORE GEORGE,** manager for Arm-  
 strong & Losee and deputy postmas-  
 ter

**CONKLIN BROS., CARPET BEATING & RENOVATING WORKS, 333 GOLDEN GATE AVENUE (TYLER ST.) S. F.**

**HARDWOOD LUMBER WHITE PINE, etc. at 15 Main and 14 & 16 Spear**  
 Street, S. F. Also, All. Mic.ory, Maple, Cherry, etc.

**JOE POHEIM, THE TAILOR, 724 Market and 203 Montgomery Streets, S. F.**



**ALLEN, TUGGLE & CO., WAGON LUMBER,** 14 & 20 Spear St., San Francisco.

Montana—Hecla—Laurin.

1399

**JOE POHEIM, THE TAILOR, 724 Market and 203 Montgomery Streets, S. F.**

Parfet James, postmaster and asst-supt of Hecla Con Mining Co  
 Tarbell Geo E, saloon  
**THOMAS & ARMSTRONG,** general merchandise and hotel

**HELMVILLE.**

DEER LODGE COUNTY. A post-office, 45 miles northwest of Deer Lodge City; population 35.

Blair J, wool grower  
 Geary Bros, stock raisers  
 Hoefner Adolph, wool grower  
 Marcun J E, trader  
**QUIGLEY & CO,** traders

**HOME PARK.**

MADISON COUNTY. A post-office.  
**SNAPP J B,** postmaster

**HORSE PLAINS.**

MISSOULA COUNTY. A post-office.  
 Eddy, Hammond & Co, gen mdse  
 Kingsberry & Leamer, gen mdse  
**LYNCH BROS,** general merchandise  
**LYNCH CHAS A,** postmaster  
 Taylor Al, saloon

**HUGHESVILLE.**

MEAGHER COUNTY. A post-office.  
 Arnard Charles, barber  
 Barritt & Mix, saloon  
 Bird J M, hotel and saloon  
 Bonett & Mix, saloon and livery stable  
 Cove M, butcher  
 Foley Michael & Co, grocery  
 Kilally John, grocer  
 Lamb John, saloon  
 Layton J M, hotel  
 Lester Al, saloon  
**MIX CHARLES,** postmaster  
 Murphy J J, saloon  
 Sholby E, hotel  
 Smith L, saloon

**HUNTLEY.**

CUSTER COUNTY. A post-office; at the head of navigation on the Yellowstone River, in a rich agricultural region.

Clark H & Co, N P R R supply store  
**DUNNE & FRITH,** farmers  
**FRITH H,** postmaster  
 Goss D, saloon  
 Hamilton Wm, saloon

Haskins & McGirl, hotel and ferry  
 Mulsoy J, express  
 Murray George, blacksmith and wagon-maker  
 Ruth & Wilson, billiard hall  
 Salisbury, Gilmer & Co, stage line  
 Smith & Hagy, general merchandise  
 White P, saloon

**JEFFERSON CITY.**

JEFFERSON COUNTY. A post-office, 50 miles northwest of Radersburg, and 20 miles southeast of Helena. It is situated in Prickly Pear Valley, one of the most fertile sections of the Territory. Population 250.

Becker C, livery stable  
 Branson A, barber  
 Campbell Wm H, saloon  
 Denbow C, physician  
**ELLIS & BERENDES,** general merchandise  
**ELLIS FOREST W,** postmaster  
 Eye E C, general merchandise  
 Hardin E, saloon  
 McLaughlin & Tole, saloon  
 Roe Wm, hotel  
 Rudd A F, physician  
 Soule Bros, butchers  
 Whetstone Wm, saloon

**JEFFERSON ISLAND.**

MADISON COUNTY. A post-office, 40 miles north of Virginia City.  
**SACRY J W,** postmaster

**JUNCTION.**

CUSTER COUNTY. A post-office.  
 Bascom Charles, saloon  
 Brown & Davis, saloon and feed stable  
 Brup & Keiser, gen mdse  
 Cummings J, blacksmith and saloon  
 Ellis J & Co, dry goods  
 Gilman N, hotel  
 Keyuse George, stock raiser  
**MCCORMICK & CARLILE,** general merchandise, liquors, express agent, etc  
 Roed Bros, restaurant and saloon  
 Smith Burns, saloon and lodging-house  
 Williams H L, saloon

**LAURIN.**

MADISON COUNTY. A post-office, 8 miles northwest of Virginia City.  
 Ayotte Henry, stock raiser  
 Beaufie Joseph, saloon and hotel

**INSURE IN THE SUN INSURANCE CO., WHICH ADJUSTS AND PAYS ITS LOSSES PROMPTLY.**

**HARDWOOD LUMBER, WHITE BROS., 13 & 15 Main and 12 & 14 Spear St., S. F. Black Walnut, Spanish Cedar, etc.**

**CONKLIN BROS., CARPET BEATING & RENOVATING WORKS, 333 GOLDEN GATE AVENUE (TYLER ST.) S. F.**

**H. WACHHORST** Has an Endless Variety of Rings from Solid Gold to COSTLY DIAMOND SETTING. **315 J St., Sacramento.**

**LOUIS BRAVERMAN & CO.,** Successors to **Braverman & Levy, JEWELERS,** 119 Montgomery Street, S. F.

1400 *Montana—Laurin—Meadow Creek.*

Cain Daniel, saloon  
 Dehorty W I, carpenter  
 Goetchins Lee, machinist  
 Gratton Hector, carpenter  
 Lahaise L, trader  
 Laurin E, physician  
**LAURIN J B,** general merchandise and postmaster  
 Marion Alphonse, stock raiser  
 Poirier Louis, bootmaker  
 Smith James H, blacksmith

**LEVENGOOD'S.**

**DEER LODGE COUNTY.** A post-office, 29 miles southwest of Deer Lodge City.

**LEVENGOOD PETER,** postmaster, hotel and stock raiser

**LEWIS.**

**MADISON COUNTY.** A post-office.

**SCANLAND J H,** toll-bridge and postmaster

**LION CITY.**

**BEAVER HEAD COUNTY.** Post-office Hecla; 4½ miles south of Hecla.

Arboun Joseph, hotel and saloon  
 Armstrong & Losee, J J Crocket mgr, general merchandise

**ARMSTRONG N & CO,** general merchandise

Brown O S, assayer  
 Cartier Levi, market  
 Clough Daniel, deputy sheriff  
 Dutch Mike & Co, beer hall  
 Graham John, assistant supt "Hecla Con M Co"  
 "Hecla Consolidated Mining Co," James Parfet supt

Holland Richard, saloon  
 Kutle Michael, saloon  
 Kutt Michael, physician and surgeon  
 Morrison A M, saloon  
 Morrison & Clarke, general merchandise  
 Tarbell Geo E, saloon and justice of peace  
 Taylor John, coroner

**MAIDEN.**

**MEAGHER COUNTY.** A post-office.

Bailey Wm, jeweler  
 Beck John & Co, saloon  
 Belanger & Boissonneault, gen mdse  
 Brady James F, dry goods  
 Brainerd & Gardner, hardware

Collar Mining Co  
 Consolidated Silver Mining Co  
 Dennison Jos, propr Maiden Hotel  
 Dohn Jos, livery stable  
 Draper Will, justice of peace  
 Dryden & Co, general merchandise  
 Dunton Bros, general merchandise  
**EATON & POUPENEY,** general merchandise

Ealer A M, notary public  
 Gessner P J & Co, restaurant  
 Holmes Chas, saloon  
 Hunter George W, saloon and billiard hall  
 Jenkins & Sharp, barbers  
 Johnson Bros, saloon  
 Johnson & Peterson, saloon and boarding-house

Judith Mining & Milling Co  
 Maginnis Mining & Milling Co  
 Mason Jos, saloon  
 McAdow & Dexter, general merchandise  
 McPartland F, notary public  
 Munn Fred, saloon  
 O'Brien D, constable

Rawn —, physician  
 Sanborn J C, butcher  
 Sandusky & Hamilton, livery stable  
 Sharpless S, barber  
 Silver Hill Tunnel Site Co  
 Smith Frank, saloon  
 Snow C C, sheriff  
 Turner Wm, druggist  
 Wasson John, attorney-at-law  
 Wetherell & Hamilton, saloon

**MARTINA.**

**MISSOULA COUNTY.** A post-office; 26 miles northwest of Missoula.

**VOTH JOHN,** general merchandise and postmaster

**McCLELLAN GULCH.**

**DEER LODGE COUNTY.** A post-office.  
 Blum Herman, notary public  
**PRYSE CHARLES,** mining and postmaster  
 Wriggins S L, propr of Gold Quartz Mill & Hydraulic Placer

**MEADOW CREEK.**

**MADISON COUNTY.** A post-office; 18 miles north of Virginia City. Population 100.

Allen & Shingleton, shop  
 Cope G F, stock raiser  
 Duff John, dairy and farmer  
 Ennis Wm, gen mdse and stock raiser  
 Fletcher & Gordon, dairy, farmers and butchers

**PRISON CELLS,** Cemetery Fences, etc., No. 227 Main Street, S. F. **CALVIN NUTTING & SON.**

**"THE NEW REMINGTON" SEWING MACHINE,** No. 20 Second Street, San Francisco, Cal.

**JOE POHEIM, THE TAILOR, makes the BEST FITTING Clothes in the State.**

**JOE POHEIM, THE TAILOR, makes the BEST FITTING Clothes in the State.**

Harris R, hotel  
Hawkins & Higby, saw-mill  
McAlister James, dairy and farmer  
**SPALDING D O, farmer**

**MILES CITY.**

**CUSTER COUNTY.** A post-office; the county seat, situated on the Yellowstone River. Population 3,000 and rapidly increasing.

Bach Louis, saloon  
Baskinski J & Bros, stationery, books, etc  
Borchardt N, postmaster  
**BROADWATER, HUBBELL & CO,** general merchandise  
Brown Chas, saloon and auctioneer  
Bullard Wm H, brewery  
Burgard & Thomas, proprs Commercial Hotel  
Burleigh A F, attorney  
Burleigh W A Jr, general merchandise  
Burleigh W A Sr, attorney-at-law  
Carter John, hotel and saloon  
Chew E, propr Grand Central Hotel  
Combs Harry, books and stationery  
Cosmopolitan Theatre, H E Wolf propr  
Cox C G, attorney  
**DAVIDSON JNO X,** editor and proprietor "Miles City Daily Press"  
Don Carlos & O'Conner, attorneys-at-law  
Ellis J & Co, general merchandise  
Evans & Fisher, proprs Metropolitan Hotel  
First National Bank of Miles City, R E Stower cashier  
Flanagan Thos, saloon  
Goettlich E, harnessmaker  
Gould C H, receiver U S Land Office  
Grahsm J J, groceries  
Guthrie & Wing, butchers  
Hackle W G, attorney  
Hehli Chri-, barber  
Huffman L A, photographer  
Inter-Ocean Hotel, Sims & Cummings proprs  
Keough & Schiffler, tailors  
**KNIGHT W D,** editor "Yellowstone Weekly Journal"  
Kreidler E A, registrar U S Land Office  
Kyes Asel, grain and feed  
Lebecher C B, druggist and county physician  
Leighton J, pres First National Bank of Miles City  
Leighton Jordan & Co, gen mdse  
Levi J, propr European Hotel and Restaurant  
McLaren Miss L E, milliner  
McMillan D F, county commissioner, blacksmith and wagonmaker

**"MILES CITY DAILY PRESS."**

Jno X Davidson editor and proprietor  
Miles & Strevell, hardware  
Nade Lewis, gen mdse and furs  
O'Connell Sam, propr Park Hotel  
Orschell I & Bros, gen mdse  
Payetto Louis, saloon and confectioner  
Routhier Fred, contractor and builder  
Savage O W, general merchandise  
Savage W E & Co, druggists  
Schmalale Fred, saloon  
Schmid Konrad, harnessmaker  
Silverman I & Co, clothiers  
Sims & Cummings, proprs Inter-Ocean Hotel  
Smith & Coleman, saloon  
Stower R E, cashier First National Bank of Miles City  
Strader C M, saloon  
Strevell & Garlock, attorneys  
Toole W D O, illuminating oils  
Towers C B, boots and shoes  
Wolf A B, propr Merchants Hotel  
Wolf H E, propr Cosmopolitan Theater  
**"YELLOWSTONE WEEKLY JOURNAL,"** W D Knight editor

**MISSOULA.**

**MISSOULA COUNTY.** A post and express office; has a population of 800; is distant from Deer Lodge City 86 miles in a northwesterly direction, and is the county seat of Missoula County. There is a national bank, a flouring-mill, a fine church, where several congregations of various denominations worship, and a weekly newspaper, the *Missoulian*, published by D J Armstrong, Esq. It has communication with adjacent towns, by stage routes, one leading through the Bitter Root Valley, and one to Helena and Deer Lodge City. It will also soon have connection with the Northern Pacific Railway by stage line, as there is one under process of construction to the terminus of that road. The means which contribute to the development of a mining and agricultural section will result in its steady growth.

Argy Henry, saloon  
**ARMSTRONG D J,** proprietor "Missoulian Weekly"  
Beardsley G O, barber  
Bryant J G, physician  
Caplice, Smith & Co, gen mdse  
Dickenson W, postmaster  
Dickinson W H H, stationery, sewing machines and photographer  
Dierman & Quist, saloon  
Dixon J A, lodging-house

**MUTUAL LIFE INSURANCE CO., OF NEW YORK. ECONOMICAL MANAGEMENT. CAREFUL SELECTION OF RISKS.**

**THE "NEW REMINGTON" SEWING MACHINE, No. 22 Second Street, San Francisco, Cal. & SON.**

**MASONIC OUTFITS,** Society Goods, etc., at **NORCROSS & CO.,**  
Masonic Temple, No. 6 Post Street, S. F.

1402

Montana—Missoula—New Chicago.

**H. WACHHORST'S** Selection of JEWELRY is the finest in the State **No. 315 J St., Sacramento, Cal.**

Eddy, Hammond & Co, dry goods  
Fredline John A, carpenter  
Harding D, butcher  
Hartt Miss, millinery and dressmaking  
Hemel & Deschamp, blacksmiths  
Henke Emil, druggist and physician  
Henke & Moore, druggists  
**HIGGINS C P,** president Missoula National Bank  
Ives A K, physician  
Jameison & Moore, livery stable  
Karanagh & Sloane, saloon  
Kennedy J J, saloon  
Kennedy W, hotel  
Kennett Ferd, cashier Missoula National Bank  
Koch Charles, boots and shoes  
Kron Benjamin, carpenter  
Leiser J S, tobacco and confectionery  
Leonard & Shoup, saloon  
Logan Andrew, blacksmith  
Lombard C W, dentist  
McCormick & Batten, attorneys-at-law  
McLean J P & Co, furniture  
McNamara Thos J, saloon  
Meyers H C & Co, meat market  
Miller & Du Fresne, blacksmiths  
Missoula Brewery, Chas Otto propr  
**MISSOULA NATIONAL BANK.** C  
P Higgins president  
**"MISSOULIAN WEEKLY,"** D J  
Armstrong proprietor  
Moore Agnew, carpenter  
Nichols Mrs A B, dressmaker  
Osborne & Mahony, saloon  
Otto Chas, propr Missoula Brewery  
Plummer & Hays, livery stable  
Rankin John, carpenter and saw-mill  
Reinhard Jacob, druggist  
Reinhard J P, hardware  
Rhinard James, hardware  
Roberts J, cigars, tobacco and stationery  
Rodgers W H, hotel  
Rogers Captain, hotel  
Smith John P, barber  
Solomon J, clothing, dry goods, etc  
Stevens T, attorney-at-law  
Stevens W J, attorney-at-law and county clerk  
Sweeney & Son, furniture  
Wolf G A, insurance agt  
Woody & Farman, attorneys-at-law  
Woody Frank, attorney-at-law  
Worden & Co, general merchandise

**MITCHELL RANCH.**

LEWIS AND CLARKE COUNTY. Post-office  
Silver City; 20 miles north of Helena,  
on Bentou Road.

**MITCHELL MART,** saloon, hotel,  
ranch and stock raiser

**MUIR CITY.**

GALLATIN COUNTY. A post-office.  
Anderson John, saloon  
Benard Chas, restaurant  
Bichler E & Co, engineers and surveyors  
Christinson P, dry goods  
Driscoll & Lott, hotel and saloon  
Eastman Bros, saloon and contractors  
Engesser John, real estate agent  
Fowler David, club house  
Franklin & Humbert, dry goods  
Fredrics J, boarding-house  
Graniss & Berhinger, butchers  
Gavish Gus, saloon  
Hallian & Collison, hotel  
**HOBBS & MCCRAY,** proprietors of  
Turner House and feed stable  
Hobbs, McCray & Meyers, Bon Ton  
Club House  
Hopper J, grain warehouse  
Howard J R, barber  
Johnson & Frame, blacksmiths  
Jones Brothers, R R contractors  
Lindquist & Jacobson, boarding-house  
and saloon  
Lober C R, lodging-house  
Loche & Works, wood and contractors  
Lyons & Hart, hotel and saloon  
McCleod F, blacksmith  
McGunigh J, saloon  
McHugh P, hotel  
Muir James, R R contractor  
Mulchern & Mosher, saloon  
Myers & Owen, dancing hall  
O'Conner & VanBuskirk, chop house  
Rich Charles, general merchandise  
Stanly & Parks, hotel and music hall

**MULLEN.**

LEWIS AND CLARKE COUNTY. A post-office.  
Jefferies John T, hotel  
Kennedy Michael, solicitor and collecting agent  
McCull & Mellen, liquor manufacturers  
Philips E H, hosiery and fancy goods  
Reilly Lawrence, stock raiser

**NEW CHICAGO.**

DEER LODGE COUNTY. A post-office,  
28 miles northwest of Deer Lodge  
City.

**CAPLICE, SMITH & DINGWALL,**  
general merchandise  
**DINGWALL DUNCAN,** postmaster  
Featherman J A, gen merchandise  
McMaster J B, saloon  
McPhail Archie, hotel  
Prosser & Frauzman, blacksmiths  
Spear Willis, hotel

**CALVIN NUTTING & SON,** Manufacturers all kinds IRON WORK,  
227 Main Street, San Francisco.

**CONKLIN BROS.,** PACIFIC STEAM CARPET BEATING, ALSO WHITENING. 333 TYLER ST., S. F.

For THE BEST FITTING SUIT OF CLOTHES go to JOE POHEIM  
H  
M  
M  
M  
Pe  
R  
St  
W  
Y  
HA

For THE BEST FITTING SUIT OF CLOTHES go to JOE POHEIM, the Tailor.

**NORWOOD**

SILVER BOW COUNTY. A post-office.

**PARFET J M**, mining superintendent and postmaster

**OKA.**

MEAGHER COUNTY. A post-office.

**STEPHENS ALF J**, postmaster  
**STEPHENS BROS.**, general merchandise

**OLD AGENCY.**

CHOTEAU COUNTY. A post-office, 20 miles northwest of Fort Shaw.

**HAMILTON & HAZLITT**, general merchandise

**OLDEN.**

MEAGHER COUNTY. A post-office.

Lervitt L S & Co, dry goods and groceries

Olden A, liquors, cigars and tobacco

Olden Mrs A, hotel

Olden W A, fur dealer

**OTTER.**

MEAGHER COUNTY. A post-office.

**MANN ED F**, postmaster

**OVERLAND.**

MEAGHER COUNTY. A post-office.

Aitchison John S, general merchandise

**BROADWATER, McNAMARA & CO**, general merchandise and postmasters

**PARK CITY.**

CUSTER COUNTY. A post-office, 18 miles east of Stillwater.

Clauson O, hardware

De Mars Chas, stock raiser

**DUNN, LEE & BABCOCK**, general merchandise

Herrington Andrew, stock raiser

Hickox & Sidles, saloon

Miller Wm M, stock raiser

Millis & Thompson, gen mdee

Mitchell Wm L C, stock raiser

Peaney L, hotel, attorney-at-law and general merchandise

Rhoades J P, physician and druggist

Stewart, Hensley & Co, gen mdee

Whitsitt W P, stock raiser

**YOUNG ALONZA**, postmaster

**PARKER.**

MEAGHER COUNTY. See Fort Maginnis.

**PARNELL.**

JEFFERSON COUNTY. A post-office.

**HOWARD CHAS**, postmaster

**PEASEFORT.**

CUSTER COUNTY. See Junction.

**PHILBROOK.**

MEAGHER COUNTY. A post-office.

Ellis I William, saloon

**MORISON E J**, general merchandise, postmaster and hotel

Riddlesburgher T, general merchandise

Shea John, blacksmith

**PHILLIPSBURG.**

DEER LODGE COUNTY. A post-office, 55 miles from Deer Lodge, in Deer Lodge County, and is reached by stage running from the county seat. It takes rank among the foremost of the liveliest mining camps, and has a future that may be considered very bright, as the mines in the vicinity are paying well and show no signs of being exhausted.

Bowie C N, druggist  
Caplice & Smith, general merchandise  
Connelly N, hardware and groceries  
Hammond Wm, livery stable  
Harris Toney, bootmaker  
Incamp Henry, liquors and cigars  
Kaiser Michael, hotel  
Kroger C, brewery and saloon  
Lang Wm, saloon  
McDonald Wm, blacksmith  
McIntyre A, liquors  
McLane John G, blacksmith  
Morse & Bradshaw, butchers  
O'Rega: M, saloon  
Price Bros, hotel  
Pizer Benj, notions  
Rains John, saloon  
Ramage D, watchmaker

**SIMMONS D**, general merchandise and postmaster  
Volmer Frank, bootmaker  
Weinstein Wm, general merchandise  
Welch A J, physician

**PIONEER.**

DEER LODGE COUNTY. A post-office, 16 miles northwest of Deer Lodge City.

**HARDWOOD LUMBER, WHITE BROS., 13 & 15 Main and 14 & 16 Spear Street, S. F. Wagon Stock, Cabinet Woods, etc.**

SUN INSURANCE CO., 415 CALIFORNIA STREET, SAN FRANCISCO.

CONKLIN BROS., PACIFIC STEAM CARPET BEATING, ALSO WHITENING. 333 TYLER ST., S. F.

1404

Montana—Pioneer—Salisbury.

H. WACHHORST Invoices Attention to his GENUINE STERLING SILVERWARE. 315 J St., Sacramento, Cal.

Daddow Joseph, livery stable  
Girds Casper, butcher  
Johnson Allen, blacksmith  
**KELLY M W**, general merchandise  
McClennon John, saloon  
Petty James, saloon  
Wilhelm A G, general merchandise  
Wilkinson W W, hotel

**PIPESTONE.**

JEFFERSON COUNTY. A post-office.  
Barnes W B, propr Pipestone Springs  
Butte Hardware Co

**PONY.**

MADISON COUNTY. A post-office, 26 miles north of Virginia City.  
Holden G H, blacksmith  
Isdell N J, postmaster  
**ISDELL N J & CO**, general merchandise  
Meador Mrs, hotel  
O'Brien D, saloon  
Reed W R, hotel  
Reinoehl & Co, saloon

**POPLAR CREEK AGENCY.**

DAWSON COUNTY. A post-office.  
Fairchilds J H, Indian trader  
**HENDERSON THOMAS**, postmaster  
Leighton, Jordan & Henderson, post traders  
McDonald James, restaurant  
Power T C, Indian trader

**PULLER SPRINGS.**

MADISON COUNTY. A post-office.  
Colwell A N, stock raiser  
Lane Frank, saloon  
**METZEL ALEX**, stock raiser  
Puller J M, propr Hot Springs

**RACE TRACK.**

DEER LODGE COUNTY. A post-office.  
**HOYT P**, postmaster and hotel  
Wissel J C, hotel

**RADERSBURG.**

JEFFERSON COUNTY. A post-office; the county seat, 40 miles from Helena, having a population of 400.  
Batchelder E M, drugs and notions  
Dixon Thomas, saloon and brewery  
Doughty A H, saloon

Dougherty J E, gen mdse  
Huntley & Clark, stock raisers  
Macumber Archer, hotel  
Noerum Mrs G E, hotel  
Ripley & Brodock, saloon  
Ripley John D, hotel  
Shaw & Gillogly, blacksmiths and wagonmakers  
Warnor D G, livery stable  
**WELLS FRANK**, general merchandise

**RED BLUFF.**

MADISON COUNTY. A post-office.  
Foster R H, blacksmith  
Hurst & Olds, quartz-mill  
Miness J L, shoemaker  
**PECK C H**, general merchandise, hotel, stock raiser, and postmaster  
Walbanks Joseph, saloon

**REED'S FORT.**

MEASHER COUNTY. A post-office.  
Bourassa & Pichette, general mdse  
Dexter Benj, saw-mill  
**JANAUX A**, general merchandise

**RICHLAND.**

GALLATIN COUNTY. A post-office.  
**ALLEN GEO J**, postmaster

**ROSEBUD.**

CUSTER COUNTY. A post-office.  
**ALBRIGHT WM H**, general merchandise and postmaster  
Williams & Hay, general merchandise

**ST. IGNATIUS.**

MISSOULA COUNTY. A post-office; 42 miles north of Missoula.  
Caplice, Smith & Co, general mdse  
**DENNIS A L**, postmaster

**SALESVILLE.**

GALLATIN COUNTY. A post-office.  
Lynde & Co, saw-mill  
Stubling Charles, blacksmith  
**WEBB N A**, drugs and general merchandise

**SALISBURY.**

MADISON COUNTY. A post-office; 26 miles northwest of Virginia City.

THE "NEW REMINGTON" JOHN" SEWING MACHINES, No. 20 SHAWLY, General Agent, and "ROYAL" ST. JOHN" Sewing Machines, No. 20 Second Street, San Francisco, Cal.

JOE POHEIM, THE TAILOR, 724 Market and 203 Montgomery St.

**JOE POHEIM, THE TAILOR, 724 Market and 203 Montgomery Streets, S. F.**

Closter Mrs J C, hotel  
Gilmer, Salisbury & Co, stage line  
Norris N J, saloon  
Page J M, U S deputy mineral surveyor  
**PURDUM AMOS**, general merchandise and notary public

**SELISH.**

MISSOULA COUNTY. A post-office.  
**DOOLEY JOHN**, trading post and general merchandise and postmaster

**SHERIDAN.**

MADISON COUNTY. A post-office; 19 miles northwest of Virginia City.  
Hardesty G W, notary public

**SILVER STAR.**

MADISON COUNTY. A post-office; 40 miles northwest of Virginia City.  
Blackman G W, groceries  
Bamby & Kirby, gen mdse and liquors  
Campbell A D, restaurant and saloon  
Dullea & Chambers, hotel  
Fischett S T, blacksmith  
Fullhart Lewis, brewery  
Kirby Joe D, postmaster  
Maynard H, bootmaker  
McIntyre U B & Co, druggists  
O'Brien W, billiards and saloon  
Trefry D E, butcher

**SKALKAHO.**

MISSOULA COUNTY. A post-office; 48 miles south of Missoula.  
**NICOL R W**, postmaster

**SPOKANE.**

JEFFERSON COUNTY. A post-office.  
Fyhrie, Dunn & Co, general mdse  
Moran P, live stock  
**WARREN THOMAS B**, proprietor Spokane House and postmaster

**SPRING HILL.**

BEAVER HEAD COUNTY. Post-office Allerdice.  
Bailey Bros, gen mdse  
Peate John, saloon  
**STINGER J H**, proprietor U & N Hotel and postmaster at Allerdice

**SPRING HILL.**

GALLATIN COUNTY. A post-office, 14 miles northwest of Bozeman.

**BOLTON NOAH**  
Lame, Bozeman A & Co, gen mdse  
Langhorn —, druggist  
May —, varieties  
Osborn —, druggist  
Tanner —, gen mdse  
**TAYLOR** —, postmaster  
Williams Bros, dry goods

**STERLING.**

MADISON COUNTY. Post-office Red Bluff; 25 miles northeast of Virginia City.  
Jackson P V, assayer

**STEVENSVILLE.**

MISSOULA COUNTY. A post-office, 27 miles south of Missoula.  
Bass Bros, agricultural implements  
**BUCK BROS** (Fred, Amos and Henry Buck), general merchandise  
Catlin & Slocum, hotel  
Chatfield & Bass, blacksmiths  
Eddy, Hammond & Co, gen mdse  
Frewen Stephen, saloon  
McCormick & Griff, flour-mill  
Moore D W, carpenter  
Ross & Wiles, livery and feed  
Stanley E J, clergyman  
Wells R A, physician  
Wells & Smalley, druggists  
Wiles E B, carpenter

**STILLWATER.**

GALLATIN COUNTY. A post-office.  
Beck & Stewart, saloon  
Countryman H & Son, hotel  
Davis H S, blacksmith  
**DUNN, LEE & BABCOCK**, general merchandise  
Hensley & Bros, gen mdse  
Lynch John, saloon

**STONE STATION.**

DEER LODGE COUNTY. A post-office, 12 miles north of Phillipsburgh.  
**HORTON R R**, hotel

**STRADERS.**

CUSTER COUNTY. See Birney.

MUTUAL LIFE INSURANCE CO., OF NEW YORK. ECONOMICAL MANAGEMENT. CAREFUL SELECTION OF RISKS.

The "NEW REMINGTON" AND "KOVACHIKI" JOHN SEWING MACHINES, No. 20 Second Street, San Francisco, Cal.

**H. WACHHORST** Has a Magnificent Assortment of  
CHAINS, CHATELAINES, etc. **315 J Street, Sacramento, Cal.**

**SUN RIVER.**

**LEWIS AND CLARKE COUNTY.** A post-office, 87 miles north of Helena.  
Adams James C, live stock  
Ball Nathan, teamster  
Blossom H D & Co, saloon  
Boardman Henry, bootmaker  
Bull Mrs C A, farmer and stock raiser  
Carothers Ed, teamster  
Chamberlain B L, contractor and builder  
Christy & White, saloon and restaurant  
Churchill O H, live stock  
Clarke & Helm, farmer and stock raiser  
Cooper Frank D, wool grower  
Corson S M, blacksmith and wagon-maker  
Dyas John G, notary public and conveyancer  
Ellis John J, money loaner  
Ellis & Steell, millers  
Ford & Dunn, live stock  
Furnell Matt, live stock  
Gibb James, hotel  
Healey T F, farmer and stock raiser  
Healey Wm, farmer  
Hull L E, painter  
Hull & Wood, contractors and builders  
Manix James, contractor and builder  
Mulchay & Manix, live stock  
Murray B W, farmer and money loaner  
Nixon J W, livery, feed and sale stable  
Price Mrs J A, hotel  
Rowles P H & Bro, live stock  
Sailsbury & Sweetland, stock raisers  
Sargent E B, flour and grain  
Sargent Joseph L, stock raiser  
Shirgold & Hall, wool growers  
Steele & Co, druggists and notions  
**STEELL GEO**, general merchandise  
Steell & Healey, toll bridge  
Strong M L & Bro, farmers and live stock  
Weigand Geo W, farmer and stock raiser  
Welhouser H F, dairy

**TERMINUS.**

**BEAVER HEAD COUNTY.** See Dillon.

**TOSTON.**

**MEAGHER COUNTY.** A post-office.  
**TOSTON THOMAS**, postmaster

**TROUT CREEK.**

**MEAGHER COUNTY.** A post-office.  
**TAVEMAN C W**, pos. master

**TWIN BRIDGES.**

**MADISON COUNTY.** A post-office, 30 miles northwest of Virginia City.

Barns A, carpenter  
Cline J A, physician  
Comfort John, blacksmith  
Connor John, photographer  
Gillfoil John, liquors  
Haney James, contractor  
Lewis G T, general mdse  
**LOTT M H**, hotel and postmaster  
Parker A M, constable  
Pease D A, physician  
Pitcher Geo, liquors and cigars  
Pomona Co-operative Association, general merchandise  
Rightenour D, carpenter  
Young W A M, attorney-at-law

**ULIDIA.**

**MEAGHER COUNTY.** A post-office.  
**GORHAM THOMAS L**, deputy postmaster  
Steell Geo, general merchandise

**UNITY.**

**MEAGHER COUNTY.** A post-office.

**COOK C W**, postmaster  
Cook & Hussey, wool growers  
Folsom D E, wool grower  
Goodall Bros, wool growers

**VALLEY.**

**SILVER BOW COUNTY.** A post-office.

**PIERSE ALLEN**, hotel and saloon and postmaster

**VICTOR.**

**MISSOULA COUNTY.** A post-office.

**FULKERSON W**, postmaster

**VIRGINIA CITY.**

**MADISON COUNTY.** A post-office; the county seat of Madison County, situated at the mouth of the creek called Daylight.

In 1863 the present site was a "raging wilderness," where nothing save the moaning winds and the noises emanating from the throats of the dusky savages and wild animals broke the stillness and awakened the echoes. The news relating to the discovery of rich placer and quartz diggings, spread like wildfire throughout the whole world. It boasts the finest Court House in the Territory and possesses excellent schools. The population is about 750. The support is derived principally from the

**PRISON CELLS.** Fences and Bridge Work, 227 Main Street, S. F. **CALVIN NUTTING & SON.**

**CONKLIN BROS.-. PACIFIC STEAM CARPET BEATING. ALSO WHITENING. 333 TYLER ST., S. F.**

**JOE POHEIM, THE TAILOR, 724 Market and 203 Montecarm**



Montuna—Virginia City—White Sulphur Springs. 1407

JOE POHEIM, THE TAILOR, 724 Market and 203 Montgomery Streets, S. F.

mining and stock raising interest, though that of farming is attracting some attention. The altitude of the town is greater than that of any other place in the Territory, it being 5,778 feet above the level of the sea. It is in a very healthy location and should command favorable notice in this connection.

- Armstrong W P, clothing
- Baker & Gilbert, bakery
- Baker J H, boots and shoes
- Bartlett E H, blacksmith and machinist
- Blake H N, attorney-at-law
- Bufford S R & Co, gen mdse
- Butler Mrs N F, private school
- Buttmore W D, varieties and notions
- Callaway J E, attorney-at-law
- Cook R T, livery stable
- Crockett S H, saddlery and harness

**DEYARMON THOMAS**, proprietor  
"Madisonian"

- Dumling F C, notary public and conveyancer
- Dumling Mary, postmistress
- Elling Henry, banker
- Elling, Knight & Co, hardware
- Farrell T J, saloon
- French O D & Co, grocers
- French Mrs O D, dry goods and millinery
- Gohn Geo, butcher
- Greenhood, Bohm & Co, clothing
- Hall Sargent, propr Mill Creek Mills
- Hargrave Mrs, propr Virginia Hotel
- Herdon & Donnelson, furniture and undertakers
- Hinchman & Alward, druggists
- Howell S H, supt Overland Stage Co
- Ketchum W S, saddlery and harness
- Knight A B, surveyor
- Kohls J, wagonmaker
- Largey P A, hardware
- Madison House, T J Farrell propr
- "**MADISONIAN**" (weekly), Thomas Deyarmon proprietor
- Metzel Alex, stock raiser
- Mill Creek Mills, Sargent Hall propr
- Miller H, boots and shoes
- Morris W W, druggist
- Muffy Theo, attorney-at-law and clerk First District Court
- Morritz G, barber
- Nelson J P, grocer
- Pease & Stebbins, jewelers
- Piggott W F, attorney-at-law
- Ragan J P, physician
- RAYMOND, HARRINGTON & CO**, bankers
- Raymond W H, breeder of blooded stock
- Rodgers & McGarry, saloon
- St Mary's Hospital
- Smith E L, dry goods
- Smith I C, physician

- Smith Jos, agt Gilmer, Salisbury & Co's Stage Line
- Spencer J A, groceries and grain
- Stark E, saloon
- Strasberger I, dry goods
- Talbott A, dentist
- Theston Geo, blacksmith
- Thompson Wm, saw-mill
- Tilton & Barber, groceries and stationery
- Turiwau L, groceries, etc
- Vetters John G, saloon
- Virginia Hotel, Mrs Hargrave propr
- Wakefield G W, stage line
- Warmington E M, dry goods
- Word Samuel, attorney-at-law

**WALKERVILLE.**

SILVER BOW COUNTY. A post-office, 1½ miles from the county seat.

**BROUGHTON J & CO**, general merchandise

- Driscoll D, general merchandise
- Foster & Murphy, gen mdse

**WARM SPRINGS.**

DEER LODGE COUNTY. A post-office, 16 miles southwest of Deer Lodge City.

- Andreoli Carto, stock raiser
- Blakely Thomas E, stock raiser
- Gibbs Israel, stock raiser
- GIRARD E**, general merchandise
- Johnson Spencer, stock raiser
- Mitchell & Murrigrod, insane asylum
- Stephens F, farmer
- Whitcraft Hugh, stock raiser

**WASHINGTON GULCH.**

DEER LODGE COUNTY. A post-office, 36 miles northwest of Deer Lodge City.

**JORDAN P J**, general merchandise and postmaster

**WHITEHALL.**

JEFFERSON COUNTY. A post-office, 58 miles north of Virginia City.

**BROOKS E G**, hotel

**WHITE SULPHUR SPRINGS.**

MEAGHER COUNTY. A post-office, 14 miles southeast of Fort Logan.

- Catlin Bros, stock raisers
- Dunham & Maloney, hotel
- Edmonson Misses E & L, dressmakers
- Hatch Arthur G, attorney and notary public

**HARDWOOD LUMBER**, WHITE BROS., 13 & 15 Main and 14 & 16 Spear St., S. F. Black Walnut, Spanish Cedar, Veneers.

SUN INSURANCE CO., 415 CALIFORNIA STREET, SAN FRANCISCO.

CONKLIN BROS., PACIFIC STEAM CARPET BEATING. ALSO WHITENING. 333 TYLER ST., S. F. & SON.

LOUIS BRAVERMAN & CO., <sup>Sterling Silverware</sup> and <sup>English Clocks,</sup> 119 Montgomery St.

1408 Montana—White Sulphur Springs—Young's Point.

Hennesey J J, boots and shoes  
 Leopold Wm, stock raiser  
 MacDonald James, harness and saddles  
 Mayne Bros, stock raisers  
 Price, Holmes & Price (W H and R S  
 Price, and H J Holmes), lumber mfrs  
 Price R S, postmaster and gen mdse  
**"ROCKY MOUNTAIN HUSBAND-  
 MAN,"** R N Sutherland editor  
 Scott Sam, sawyer  
 Sherman B R, livery  
 Smith N B, attorney-at-law and notary  
 public  
 Spencer & Co, gen mdse  
 Stevenson W J, attorney-at-law  
**SUTHERLIN R N,** editor "Rocky  
 Mountain Husbandman"  
**SUTHERLIN W H,** associate editor  
 Woodson & Smith, blacksmiths

**ROCKY MOUNTAIN  
 HUSBANDMAN.**

White Sulphur Springs, Montana,  
 Great Heath Resort.

**R. N. SUTHERLIN... Publisher**

\$4.00 per annum; \$2.00, Six Mo.; \$1, Three Mo.

A first-class weekly, devoted to agriculture,  
 stock-raising, wool-growing, and the industrial  
 interests of the Great Northwest. It has a wide  
 circulation among the farmers and stock raisers.

**WICKES.**

JEFFERSON COUNTY. A post-office, 27  
 miles south of Helena.

Alta Montana Smelting and Milling Co  
 Bailey Jack & Co, blacksmiths  
 Bullard Wm M, county physician  
 Dean E R, postmaster  
 Dean & Street, hotel  
 Freyler Casper, general merchandise  
 Green Robert, wagonmaker  
 Russell J W, hotel  
 Taylor Harry & Co, meat market  
**WICKES T A,** general merchandise

**WILDER'S LANDING.**

MEAGHER COUNTY.  
 Broadwater C A & Co, gen mdse and  
 Indian traders  
 Kepp Jos & Co, gen mdse and Indian  
 traders  
 Smith & Main, gen mdse and Indian  
 traders  
 Tyler & Massie, gen mdse and Indian  
 traders

**WILLIS.**

BEAVER HEAD COUNTY. A post-office.  
**WILLIS O,** postmaster

**WILLOW CREEK.**

GALLATIN COUNTY. A post-office, 38  
 miles northwest of Bozeman.  
**ROBBINS DANIEL P,** general mer-  
 chandise and postmaster

**WILLOW GLENN.**

DEER LODGE COUNTY. A post-office.  
 Damander Nels, miller, cabinetmaker  
 and farmer

**EARDLEY JOHN R,** postmaster, no-  
 tary public and general merchandise  
 Emmons James M, stock raiser and  
 farmer

Evans Morgan, farmer, miller and lum-  
 berman  
 Hetstrom John, blacksmith and car-  
 penter

James Daniel, farmer and stock raiser  
 James Wm M, stock raiser and farmer  
 Jensen Nels, farmer and stock raiser  
 Jessen Peter, farmer and stock raiser  
 Miller Jesse, farmer and stock raiser

Peterson Andrew, stock raiser  
 Rasmussen R, plasterer  
 Rivers Charles, farmer and stock raiser

Staffanson Peter, farmer and stock raiser  
 Strom Emanuel, carpenter and builder  
 Talbot Wm, blacksmith  
 Thomas Evan P, farmer and stock  
 raiser

Thomas Wm P, stock raiser and farmer  
 Threlkeld Frank, constable and farmer  
 Weir Wm, justice of the peace and  
 farmer

**YAM HILL.**

DEER LODGE COUNTY. Post-office Deer  
 Lodge.

**TRUFANT D H,** general merchandise

**YOUNG'S POINT.**

CUSTER COUNTY. See Park City.

**PACIFIC PRESS  
 PRINTERS, STEREOTYPERS,  
 AND**

**BINDERS.**

OAKLAND, - - CALIFORNIA.

**CALVIN NUTTING & SON,** Manufacturers all kinds **IRON WORK.**  
 227 Main Street, San Francisco.

**H. WACHORST'S** Specialty in Fine Watches and 315 J St., Sacramento, Cal.  
 Diamonds, Lockets Etc.

The "ROYAL ST. JOHN" SEWING MACHINE, No. 30 Second Street, San Francisco, Cal.

JOE POHEIM, THE TAILOR, 724 Market and 203 Montgomery Streets, S. F.

MUTUAL LIFE INSURANCE CO., OF NEW YORK, F. S. WINSTON, Pres't. CHEAPEST AND BEST. See Adv. Page.

## ARIZONA.

See, also, List of Towns Received too Late for Regular Insertion.

ARIZONA has for its sister States and Territories, Utah on the north, New Mexico on the east, Sonora of Old Mexico on the south, California and Nevada on the west. Its area is as much as all of the New England States put together, and two or three times as large as almost any one of the Western States.

Of all the Territories of the United States there are none that are exciting more interest than Arizona. Although it has been known for many years that her mountains are teeming with minerals, very few have had the courage to face the trials of a settlement there. Her remoteness from commercial centers, and the expense attached to the transportation of articles of use, have always been an obstacle to her development. Since the advent of the Southern Pacific Railroad, however, a flow of the tide of immigration has set in toward the new El Dorado. The railroad is certainly entitled to the credit of civilizing this dependency, and to its presence alone a development of her resources is attributable. The time is not far distant, we predict, when her claims to Statehood will be recognized, for very soon she will be the possessor of a population that will entitle her to admission to the Union. Already experiments have proven that the production of cereals can be most profitably engaged in, while the nutritious grasses of luxuriant growth on her grazing lands afford an argument incontrovertible as to the feasibility of stock raising.

There is in many quarters of the Territory an abundance of fine timber, and in the manufacture of lumber to supply the heavy demand for building purposes an army of men is engaged. If a diversity of resources such as Arizona is fast becoming noted for can contribute to a rapid and permanent growth, then her near future will be crowned with that glory. Her destiny will place her in the front rank of the prosperous States.

Prescott is the capital. The laws of the Territory are similar to California. Arizona lies between latitude 31° and 37° north, and longitude 109° and 114° 40' west; 67,098,366 of its 72,906,240 acres are unsurveyed. The part lying north of the Gila was acquired by the treaty with Mexico. Arizona became a Territory in 1863, prior to which time it was part of New Mexico. It is divided into ten counties. Mountain ranges are numerous, having a northwest and southeast course. Mount San Francisco, a volcanic cone, is 11,000 feet above the level of the sea. The Colorado, a remarkable river, is the largest one in the Territory, and finds its beginning in Utah. It flows southerly along the western border, emptying its waters into the Gulf of California. It has worn its bed to such an extent that some of its banks are perpendicular walls 7,000 feet high. Steamers traverse its waters for a distance of 612 miles.

The climate of the Territory is equable, and her altitude an assurance against disease. The mines of the Territory are as yet undeveloped, though capital seeking investment is by no means timid. Notwithstanding that the mines of Arizona are generally in their infancy, more bullion has been produced in proportion to the money invested than in any other mining district except California.

Now that machinery for mills and mining can be brought into the Territory at something like a reasonable price for transportation, we expect to see some wonderful productions. Prospectors are swarming through the gulches and on the mountain sides, locating claims, and immigration is rapidly coming in.

Travelers and tourists of the highest authority have pronounced this to be one of the richest scenic sections of the globe. With the charms of nature spread out

**HARDWOOD LUMBER.** WHITE BROS. 13 & 15 Main and 14 & 16 Spear St. S. F. Counter Tops, Newel Posts, Balusters.

JOE POHEIM, THE TAILOR, 724 Market and 203 Montgomery Streets, S. F.

The "ROYAL ST. JOHN" SEWING MACHINE,

C. SHAW, General Agent,  
No. 80 Second Street, San Francisco, Cal.

Deer

andiso

PERS,

DRNIA.

WORK.  
laco.

**H. WACHHORST** Repairs Watches, Chronometers and Clocks at Short Notice. **315 J Street, Sacramento, Cal.**

**KNIGHTS TEMPLAR UNIFORMS, NORCROSS & CO., Masonic Temple, No. 6 Post Street, San Francisco.**

1410

Arizona—Alexandria Benson.

in so many ways to make Arizona attractive, there can be no doubt that in a short time this quarter of our happy nation will be populated by her representative citizens, under whose care and nurture it must become a great source of pride and revenue. At no distant day every section of Arizona, it is presumed, will be awakened by the clanking of engines and the bustle of traffic. This wilderness will have undergone a change as if by magic; its stillness will have been broken by the joyous sounds of the church bells ringing out upon the balmy air, and the musical sounds of the mechanic will keep "time" with the progress of civilization.

**ALEXANDRIA.**

**YAVAPAI COUNTY.** A post-office; 27 miles east of Prescott.  
 Andrews & Co, groceries and hardware  
 Dills Josiah, groceries and hardware  
 Donlan Patrick, boarding-house  
 Harter John C, liquors  
**HOOPER WM B & CO,** wholesale liquors  
 McWharter John, dairy  
 Mulvenon Wm, livery stable  
 Reed Chas, livery stable  
 Yancy Wm, dairy

**ANTELOPE VALLEY.**

**YAVAPAI COUNTY.** A post-office.

**HAMILTON J H,** varieties

**APACHE PASS.**

**COCHISE COUNTY.** See Fort Bowie.

**ARIVACA.**

**PIMA COUNTY.** A post-office; sixty-five miles southwest of Tucson; is a mining settlement in the Arivaca District. Communication is maintained with Tucson and other points by a line of stages.

**BERNARD N W & CO** (N W Bernard and J E Curry), general mdee  
 Brink M B, hotel  
 Conti J B, groceries  
 Macholz & Co, brewery  
 McLoughlin Dan, blacksmith  
 Ryan Michael, saloon  
 Zepada Pedro, butcher

**BEAN.**

**COCHISE COUNTY.** See Teviston.

**BENSON.**

**COCHISE COUNTY.** A post, express and telegraph office; on the Southern Pacific R. R., 46 miles from Tucson.

Andres F, general merchandise  
 Avery Otis, assayer Benson Smelting and Refining Co  
**BARNETT & BLOCK** (A Barnett and E Block), forwarding and commission and general merchandise and teaming  
**BENSON HOTEL,** D H Logan proprietor  
 Benson Smelting & Refining Co, Joln D Williams supt  
 Benton C A, restaurant and saloon  
 Bryan G W, liquor saloon and wine rooms  
 Byram A, mining  
 Chesley W E, manager Sisson, Crocker & Co  
 Clark Bros, general merchandise  
 Curtis J N, manager L Zeckendorf & Co  
 Douglass Wm, restaurant  
 Dunn Edw D, bootmaker  
 Germain & Montgomery (E Germain and J W Montgomery), forwarding and commission and general mdee  
 Gardiner Benj, restaurant and saloon  
**GERWIEN & BULLIS** (H Gerwien and J Bullis), lumber  
 Hampson J H, railroad contractor A T & S F R  
 Hills & Carr (H E Hills and L W Carr), feed mill  
**HILLS E H,** manager Pioneer Livery Stable  
 Kellogg Giles, construction paymaster Arizona Div A, T & S F R R  
**KNAPP WM H,** manager Maguire's Saloon  
**LOGAN D H,** proprietor Benson Hotel  
**MAGUIRE JOHN,** saloon  
**MCALLISTER & ROSE,** saloon  
 McKenzie John, meat market  
 Montandon Geo E, supt construction bridges Arizona Div A, T and S F R R  
 Montgomery J W, agt W, F & Co's express and postmaster  
**MUNDELL I N,** general merchandise, justice of the peace and notary public  
**OHNESORGEN WM,** Pioneer Livery Stable, EH Hills manager  
 O'Melveny E H, agt S P R R Co, W U Tel Co and New Mexico and Arizona R R

**PRISON CELLS, Cemetery Fences, etc., No. 227 Main Street, S. F. CALVIN NUTTING & SON.**

**CONKLIN BROS., CARPET BEATING & RENOVATING WORKS, 333 GOLDEN GATE AVENUE (TYLER ST.) S. F.**

**JOE POHEIM, THE TAILOR. Suits made to order from \$20. 203 Montgomery & 724 Market.**

**JOE POHEIM, THE TAILOR.** Suits made to order from \$20. 203 Montgomery & 724 Market.

O'Neil E O, groceries and fruits  
**PIONEER LIVERY STABLE.** Wm Ohnesorgen proprietor, E H Hills manager  
 Riley John, saloon  
 Ryan Edward F, mining and restaurant  
 Salisbury Mousac, gen mgr Benson Smelting and Refining Co  
 Sebring A S & Co, druggists  
 Scott J H, supt of construction and acting supt Arizona Div A, T and S F R R  
 Sisson, Crocker & Co, gen mdse, W E Chesley mgr  
 Small W H, news depot and barber  
**SMITH N.** opposition stage line  
**STANTON SAMUEL,** saloon  
 Sterritt T W, resident engineer Arizona Div A, T and S F R R  
**STEWART ROBT B.** restaurant and saloon  
**VIRGINIA HOTEL.** Vucovich & Lukini proprietors  
**VUCOVICH & LUKINI** (Edward Vucovich and John Lukini), proprietors Virginia Hotel  
**WEBSTER & BROWN** (C N Webster and B F Brown), blacksmiths  
 Williams John D, supt Benson Smelting and Refining Co  
 Zeckendorf L & Co, J N Curtis mgr, gen mdse

**BED ROCK.**

YAVAPAI COUNTY. See Big Bug.

**BIG BUG.**

YAVAPAI COUNTY. A post-office, 19 miles southeast of Prescott.

**MARSH H A.** postmaster  
 Miner S E, gen mdse  
 Moore J M W, notary public  
 Smith, Jasper & Co, mining  
 Van Nannie Wm, saw-mill

**BISBEE.**

COCHISE COUNTY. A post-office, situated 30 miles from Tombstone. It is the great copper Camp. The "Copper Queen" alone, with two furnaces, turns out more than 15 tons of pure copper bullion per day. It is an enterprising town of about 500 inhabitants; and, from present indications, is destined at no distant day to take its place as one of, if not the greatest, bullion-producing camps in Arizona.

Bridge George, restaurant  
**BRITTAIN J S.** attorney-at-law and justice of the peace

Copper Prince Mining Co  
 Copper Queen Mining Co  
 Dodge Fred J, saloon  
 Fenner H W, physician and druggist  
 Gilroy C, saloon  
 Hardy E T, gen mdse  
 Herring M F, livery stable  
 Jones & Rogers, gen mdse  
 Jones Thomas, boarding-house and restaurant  
**KOHNER A J & CO,** bakery  
 Lazard & Jones, gen mdse  
 Lowenburg & Co, gen mdse  
 Neptune Mining Co  
 Reynolds & Danniel, saloon  
 Reynolda John, saloon  
 Savage W H, attorney and postmaster  
 Scribner J, jeweler  
 Seiber A, saloon and brewery  
 Silver Bear Copper M & S Co  
 Simes Manuel, boarding-house  
 Simpson John, saloon  
 Smith D T, lodging-house  
 Sweeney Miss Kate, news depot and notions  
 Tappeimer J C, assayer  
 Tappeimer John, bootmaker  
 Walker Harry, boarding-house, restaurant and wineroms  
 Williams J W, butcher  
 Young Chas, saloon

**BLYTHE CITY.**

Post-office Ehrenberg.  
**IRISH GEORGE S.** superintendent Colorado Valley Land and Irrigating Co  
 Frank Wm, postmaster

**BOWIE STATION.**

COCHISE COUNTY. See Teviston.

**BRADSHAW.**

YAVAPAI COUNTY. A post-office, 33 miles south of Prescott; population 80.  
 Hammond G A, saloon  
**SHEKELS N C & CO,** general merchandise  
 Tredermann John, saloon

**BRIGHAM CITY.**

APACHE COUNTY. Post-office Flagstaff.  
 Breed Z H, general merchandise  
 Lail George, contractor

**BUENO.**

YAVAPAI COUNTY. A post-office.

**HARDWOOD LUMBER, WHITE BROS.** 13 & 15 Main and 14 & 16 Spear St., S. F. Black Walnut, Spanish Cedar, Veneers.

INSURE IN THE SUN INSURANCE CO., IT HAS THE SHORTEST & SIMPLEST FORM OF POLICY.

CONKLIN BROS., CARPET BEATING & RENOVATING WORKS, 333 GOLDEN GATE AVENUE (TYLER ST.) S. F.

1412

Arizona—Buena—Charleston.

H. WACHHORST, Jeweler, 315 J Street, Sacramento, Sign of the Town Clock

Bellows D M, engineer  
Delaney W F, postmaster  
**FOULKE W W**, superintendent A C  
M & M Co and assistant postmaster  
Johnson E T, millman  
McCann George, mining expert  
Perry Oliver, rancher

**BUMBLE BEE.**

YAVAPAI COUNTY. A post-office.  
**SNYDER W W**, postmaster and general merchandise

**BUTTE.**

PINAL COUNTY.  
**GOLDMAN L & CO**, general merchandise

**CAMP HUACHUCA**

COCHISE COUNTY. A post-office.  
**COLLINS & HARRINGTON**, hotel  
Jeffords T J & Co, post traders  
Lyons Wm, blacksmith  
Pohl J, blacksmith  
Rohling M, wagonmaker  
Smaltz B, blacksmith

**CAMP THOMAS.**

GRAHAM COUNTY. A post-office.  
Bainbridge Thomas, saloon  
Collins J B, gen mdse  
Franklin A M & Co, gen mdse  
Ganzhorn Wm D, justice of the peace  
Grob Mrs, boarding-house  
**NEESE & VOELCKEL**, general merchandise and saloon  
O'Neil J H, saloon and feed stable  
Rupy Mrs L, boarding and lodging  
Wood W V & Co, post trader and general merchandise

**CAMP VERDE.**

YAVAPAI COUNTY. A post-office, 42 miles east of Prescott. Population 90.  
Eureka Copper Mining Co  
Head C P & Co, gen mdse  
**HEAD W S**, postmaster  
**JORDAN BRÖS** (F E and E L Jordan), Verde Flouring Mills  
**JORDAN F E**, notary public and justice of the peace  
Robinson D L, notary public

**CASA BLANCO.**

PIMA COUNTY. See Crittenden.

**CASA GRANDE.**

PINAL COUNTY. A post, express and telegraph office, on the Southern Pacific R. R., 132 miles from Yuma, 65 miles northeast of Tucson, and 913 miles from San Francisco. Population 100.

Depuy Louis, with Smith & Watzlavzick  
Elliott Arthur H, agt S P R R and S K and F Tel Co  
Fryer Jere, hotel  
Loss J C, agt Wells, Fargo & Co and postmaster  
Nicholson R T, liquors  
Smith & Murray, gen mdse  
Texas and California Stage Co, Kerns, Griffith & Stevens proprs  
**TOMLINSON T**, groceries and produce, general forwarding agent and notary public  
Wilson W, restaurant  
Wright J A, agent Texas and California Stage Co and candies, cigars, etc

**CASTLE DOME LANDING.**

YUMA COUNTY. A post-office, on the Colorado River, about 22 miles above Yuma by steamer.

**CASTLE DOME MINING AND SMELTING CO**, general merchandise

**HUTCHINS G H**, postmaster

**CENTENNIAL.**

YUMA COUNTY. A post-office.  
**JOHNSON J W**, postmaster

**CHARLESTON.**

PIMA COUNTY. A post, express and telegraph office, situated 10 miles west of Tombstone, on the San Pedro River.

On the north can be seen the Whetstone Mountains, on the south the Sierra de San Jose Range in Sonora, and in a westerly direction the lofty peaks of the Huachuacas. The town has a population of about 400. On the opposite side of the river are situated the Gird and Corbin Mills, belonging to the Tombstone Mill and Mining Co, where is crushed the rich ore taken from their mines at Tombstone. Considerable trade is carried on with Sonora by means of pack-trains.

Ayres J B, saloon  
Brooks & Gattrell, saloon  
Carr J, freighter

THE HARRINGTON JOHN SEWING MACHINES, No. 20 N. COULD BE SEEN IN THE CITY.

For THE BEST FITTING SUIT OF CLOTHES go to JOE POHEIM, the Tailor.

**ALLEN, TUGGLE & CO., Eastern Hard Wood Lumber,** 13 & 20 Spear St., San Francisco.

Arizona—Charleston—Contention City.

1413

Herrera & McClure, gen mdse  
Housner & Co, varieties  
Katzenstein S, general merchandise  
Kraft John, blacksmith  
Peterson B H, drugs  
Quinn Harry, saloon  
Weber Chas, saloon  
Welisch H, general merchandise  
Williams H F, drugs

**CHINO.**

YAVAPAI COUNTY. A post-office; situated on the Chino River, in Chino Valley, 20 miles from Prescott.

**DELANY FRANK,** saloon, restaurant, lodging-house, general merchandise and postmaster

**CLIFTON.**

GRAHAM COUNTY. A post-office; 53 miles north of Bowie.

Abraham & Son, bakery  
Bonnell G M, dry goods  
Church Wm B, pres Detroit Copper Mining Co and gen mdse  
Crawford Ben, notary public  
Detroit Copper Mining Co, Wm B Church pres

**LA TOUR FANTL,** general merchandise

Lesinsky Henry & Co, gen mdse and copper mining

Longfellow Mining Co  
**PATTERSON A M,** attorney-at-law

Pomeroy Mrs Alice, postmistress  
Pomeroy S W, justice of the peace and propr Clifton & Lordsburg Stage Line

Salcido Pablo, saloon  
Ward John G, general merchandise

Welch H B & Co, gen mdse  
Yaukie James, gen mdse

**CONTENTION CITY.**

COCHISE COUNTY. A post and express office; 65 miles east of Tucson, 22 miles from Benson, and has stage connection with that place. Population 300.

**ALEXANDER L,** saloon and lunch house, varieties and news depot  
**Barney J G,** physician, surgeon and druggist

**BOUSFIELD DANIEL J,** superintendent Contention Consolidated Mill  
Burdick I F, boots and shoes  
Bustillos J, saloon

**CASTANEDA A A & CO,** general merchandise

Chase Alex J, surveyor, draughtsman and ex-U S Coast Survey

Clark H V, agt N M & A Branch A, T & S F R R

**CONTENTION CONSOLIDATED MILL,** Daniel J Bousfield superintendent

Dessart John, general mdse and saloon  
Diaz F, saloon

Dunn J R, saloon  
**FRENCH RESTAURANT,** L Larrieu proprietor

Gallagher Thos, restaurant  
Galvin Thomas, meat market

**HEAD CENTER MILL,** Archie Nivens superintendent

**HOWELL SAMUEL,** general merchandise, postmaster and agent Wells, Fargo & Co's Express

**HUNTER FRANK,** assayer, Head Center Mill

Kaufman M, general merchandise  
**LARRIEU L,** proprietor French Restaurant

Latta S N, millwright  
Ludwig J B, deputy sheriff Cochise County

Marks Simon, gen mdse  
McDaniel L, stage driver

Mills Joseph, butcher  
Myers & Son, hotel

**NIVENS ARCHIE,** superintendent  
Head Center Mill

Reeder Robt, agt W U Tel Co  
Rehalva Emanuel, blacksmith

**SATTERLEE FRANK,** assayer Contention Consolidated Mill

Smith J B, justice of the peace  
Varela J, livery stable and blacksmith

**WELSH JOHN,** saloon  
Zier Max, saloon

**L. LARRIEU, FRENCH RESTAURANT**

First-class Boarding and Lodging.

**MAIN STREET, . . . CONTENTION CITY, ARIZONA**

A First-class Hotel and Restaurant. Private Rooms well furnished, second to none in Southern Arizona.

A First-Class **BAR ROOM** supplied with the best Imported and Domestic Liquors and Cigars. **WARM BATHS.**

A **LIVERY STABLE** attached to the House.

**FOR THE BEST FITTING SUIT OF CLOTHES go to JOE POHELM, the Tailor.**

**THE "NEW BRISTOL" JOHN SEWING MACHINES, No. 30 Second Street, San Francisco, Cal.**

**MUTUAL LIFE INSURANCE CO., OF NEW YORK, A. R. FORBES, General Agent. 214 SANSOME ST., S. F.**

**HARDWOOD LUMBER, WHITE BROS., 13 & 15 Main and 14 & 16 Spear St., S. F. Best Stock, Oak Plank and Timber.**

1414

Arizona—Crittenden—Florence.

**CRITTENDEN.**

**PIMA COUNTY.** A post-office, 50 miles southeast of Tucson.

Brick & Co, gen mdse  
George L, hotel  
Hughes & Lyon, mining  
Hughes & Taylor, grocery and liquors  
Hughes Thos, postmaster and justice of the peace  
Hampson J H, R R contractor  
Lyon & Co, grocers  
Scott John, R R contractor

Brannen P B & Co, general merchandise  
Brownie Leon, saloon  
Clark J W, saloon  
Drain John, liquors  
Graaf B F & Co, general merchandise  
Hawks & Co, bakery and restaurant  
Kennedy J W, restaurant  
Lawrence & Co, blacksmiths  
Leman T B, physician  
Minow Dan, saloon  
Talbot & Co, liquors  
Wilson J W, restaurant

**DESERT.**

**PIMA COUNTY.** A post-office.

**LABOREE C H,** postmaster and agent  
S P C R R

**FLORENCE.**

**PINAL COUNTY.** A post and express office.

A beautiful, thriving and prosperous town containing over 1,400 inhabitants, handsomely situated on the south bank of the Gila River, in Pinal County, and almost in the center of the Territory. It is the county seat of the county, and lies about 35 miles from the far-famed Silver King Mine. Recent additions have been made to the Court House, a new jail built, which has no equal in the Territory excepting Yuma. A new Catholic Church will shortly be constructed. The Sisters of Mercy of Tucson have established a day and boarding school, and there are ten public and one private school. Every educational advantage can be had here known to the outside world. The climate, healthfulness and sanitary condition of the town is unequalled by any place in the Territory. Farming and grazing abound on all sides, and it is now a settled fact that any cereal or vegetable may be grown successfully here. Connection is made with the Southern Pacific Railroad at the station of Casa Grande, 25 miles distant. The mail service is daily, and is carried by the Texas and California Stage Company, Griffith & Stevens proprietors.

**DUDLEYVILLE.**

**PINAL COUNTY.** A post-office.

Cunningham Wm, farmer  
Harrington W D, farmer  
Lattin W A, rancher  
Pam Alex, gen mdse  
Watson L K & Co, gen mdse

**ERASTUS.**

**APACHE COUNTY.** A post-office.

Curtis G C, butcher  
Erastus Co-operative Mercantile Institution, S E Johnson pres  
Johnson S E, pres Erastus Co-operative Mercantile Institution  
Martman G A, bootmaker  
Martman M H, saddle and harness-maker  
McGrath L, farmer  
Pulsipher D, miller  
Runell H, blacksmith  
Willhelm H H, gen mdse

Anderson J W, attorney-at-law  
Arbanatti Juau, butcher  
Bailey W L, livery stable  
Bartleson John T, supervisor  
Boscha Peter, special deputy sheriff  
Bostwick Samuel, hairdresser  
Brady P R, county treasurer  
Brown Geo A, agt Wells, Fargo & Co  
Callingwood & Co, wholesale and retail merchants  
Cochrane T A, miner  
Cook Geo F, supervisor  
Corrales Jesus, liquors and provisions  
Cox L M Jr, manager Silver King Hotel

**FAIRBANK.**

Dessart & Joice, gen mdse and saloon  
**HASSE H K,** agent A, T & S F R R  
Zeckendorf L & Co, gen mdse

**FLAGSTAFF.**

**YAVAPAI COUNTY.** A post and express office.

Ayer —, saw-mill  
Beale Bros, liquors  
Brain & Davis, saloon  
Brannen D J, physician and surgeon

**H. WACHHORST, Importer Fine Watches, Jewelry, Silverware, Precious Stones, etc. 315 J St., Sacramento, Cal.**

**HARDWOOD LUMBER, WHITE BROS. 13 & 15 Main and 14 & 16 Spear Street, S. F. Wagon Stock, Cabinet Woods, etc**

**CONKLIN BROS.—PACIFIC STEAM CARPET BEATING. ALSO WHITENING. 333 TYLER ST. S. F.**

**FOR THE BEST FITTING SUIT OF CLOTHES go to JOE POHEIM, the Tailor.**



FOR THE BEST FITTING SUIT OF CLOTHES go to JOE POHEIM, the Tailor.

Davis J W, attorney and counselor-at-law  
 Devino John J, county recorder  
 Eduardo Girard Rev, pastor of Church of the Assumption  
 Evans Geo E, Evans Station, Florence & Globe Road  
**"FLORENCE ENTERPRISE."**  
 Thomas F Weedin publisher  
 Flores Augustine, saloon  
 Fordico Juan, saloon  
 Gabriel J P, sheriff and tax collector  
 Gonzales G N, harness and saddlery  
 Goodwin F L B, attorney-at-law  
 Griffith & Stevens, proprs Texas and California Stage Co  
 Guild Wm E, postmaster  
 Hardesty Jesse, supt Mark Twain Mining Co  
 Harvey William, physician  
 Holland Patriek, supervisor  
 Lewis House, C G Lewis propr  
 Mark Twain Mining Co, Jesse Hardesty supt  
 Mason Aaron, pres S K & F Tel Co  
 McLellan Thomas H, farmer  
 Michea J B, liquors and provisions  
 Miller John, justices of the peace  
 Miller W E, W, F & Co's messenger  
 Moser F W, county clerk  
 Moss J B, cigars and tobacco  
 Ochoa J M, general merchandise  
 Oweus John A, miller  
 Quinn Francisco, liquors and provisions  
 Rapp Charles, saloon  
 Richardson C B, attorney-at-law  
 Ruggles Levi, farmer  
 Santa Cruz J G, saloon  
 Sawers Hugo J, with Smith & Murray  
 Schoshusen Henry, butcher  
 Silver King and Florence Tel Co, Aaron Mason pres  
 Silver King Hotel, W L Bailey propr  
 Simpson James A, station agt at Picocho  
 Smith Horace L, attorney and counselor-at-law  
 Smith Isaac D, station agt Casa Grande and Florence R R  
 Smith & Murray, wholesale and retail merchants  
**STANTON F**, deputy clerk of the county court  
 Summers H B, district attorney  
 Tantini G R, liquors and provisions  
 Texas and California Stage Co, Griffith & Stevens proprs  
 Thomas Hinson, deputy county recorder and clerk board of supervisors  
 Tillman C W, carpenter and builder  
 Walker John D, supt Brady & Walker Mine  
 Warner P C, road commissioner

**WEEDIN THOMAS F**, publisher "Florence Enterprise"  
 Wells, Fargo & Co, Geo A Brown agt  
 Western Union Telegraph Co, W E Guild agt  
 Wheat Granville, farmer  
**WHITESIDE B J**, under sheriff  
 Will Peter, Florence Brewery  
 Wilson John V, feed stable  
 Wratten Geo L, probate judge, attorney-at-law and notary public

**FORT BOWIE.**

PIMA COUNTY. A post-office.  
 Egan —, physician  
**TULLY, OCHOA & CO**, general merchandise

**FORT GRANT.**

GRAHAM COUNTY. A post-office.  
 Morgan H A, justice of the peace  
**NORTON & STEWART**, general merchandise

**FORT THOMAS.**

GRAHAM COUNTY. See Camp Thomas.

**GILA BEND.**

MARICOPA COUNTY. A post, express and telegraph office, on the Southern Pacific R. R., 850 miles from San Francisco, and 119 miles from Yuma. Population 60.

Beach Wilson, freighter  
 Boyer W P, general merchandise  
**COXE H**, agent Wells, Fargo & Co  
 Harrington F, freighter  
 McCown J, hotel and saloon  
 Morgan M D, hotel  
 Noonan J A, general merchandise  
 Welcome F D, grain and cattle

**GILLETT.**

YAVAPAI COUNTY. A post-office, 40 miles northwest of Phenix. Population 130.

Burford M, hotel  
 Coulson & Ayers, saloon  
 Curtis G W, hotel and saloon  
**GOLDMAN & ANDERSON**, general merchandise  
 Larson James, blacksmith  
 Stenkis H L, freighter

**GLOBE CITY.**

GILA COUNTY. A post and express office, 100 miles north of Tucson, and

**HARDWOOD LUMBER.** WHITE BROS., 13 & 15 Main and 14 & 2 Spear St. S. F. Boat Stock, Oak Plank and Timber

INSURE IN THE SUN INSURANCE CO., IT HAS THE SHORTEST & SIMPLEST FORM OF POLICY.

CONKLIN BROS.- PACIFIC STEAM CARPET BEATING. ALSO WHITENING. 333 TYLER ST. S. F.

1416

Arizona—Globe City—Hayden.

**H. W. ACHORST'S** selection of JEWELRY is the **HAREST IN THE STATE** **315 J Street, Sacramento, Cal.**

69 miles northeast of Florence. Population 1,000. It is reached by way of Casa Grande and Florence.

Abraham Jacob, barber  
Benbrook & Robbins, liquors  
Bosche G, brewery and saloon  
Bremen M W, lumber  
Bruski Larra, liquors  
Burns Con, blacksmith  
Cahill & Ellis, painters  
Carey H M, wagonmaker  
Chappel & Whepley, groceries and fruits

Duryea W H, gen mdse  
Eaton & Bailey, gen mdse  
Fiske H W, gunsmith  
Fiske & Walbridge, bankers  
Gardner Benjamin, groceries and liquors  
"GLOBE CHRONICLE," G H Sterritt proprietor

Globe Mercantile Co, gen mdse  
Graydon & Crawford, wagonmakers  
Hackney A H, "Silver Belt"  
Hamilton James, liquors  
Hammond & Taylor, liquors  
Hazard & Horst, butchers  
Heineman S C, physician and druggist  
Henderson D, gen mdse  
Hitcheock & Co, druggists

**HOLBORN CHAS & CO** (representing Wm B Hooper & Co), wholesale liquors

**KELLNER E F**, lumber and general merchandise

Kenney Mrs, lodging-house  
Klein S & Co, gen mdse  
Lundy J C, blacksmith  
McDonald C A, physician  
McNally W T, liquors

Moore Mrs & Son, hotel  
Moulton P H, liquors  
Murphy Wm, dry goods

Myer & Schein, clothing, etc  
Newton Geo A, jeweler  
Pascoe House, Mrs Rosa Howe propr

Pascoe James, restaurant  
Redman Joseph, butcher  
Rinehart J H, liquors

Robbins J C, livery stable  
Robertson P C, livery stable  
Robinson Lewis, stoves and tinware

Smith T C, liquors  
Spence H E, postmaster

**STERRITT G H**, "Globe Chronicle"  
Sultan D, general merchandise  
Van Wagenin G S, gen mdse

Welch James F, blacksmith  
Westneyer F W, gen mdse  
Wood H, barber

Wright A R, groceries  
Young Jesse, liquors

**GREATERTVILLE.**

PIMA COUNTY. A post-office.

Anderson John B, blacksmith  
Arnold E A, gen mdse  
Coyne P J, justice of the peace and district recorder

**ELLIOTT & DOWNER**, general merchandise  
Modesto Galindo, butcher

**HACKBERRY.**

MOHAVE COUNTY. A post-office, 71 miles northwest of Prescott.

Abernethy M, gen mdse and boarding-house  
Davis John, saloon  
Day W E, physician  
Nobman F, blacksmith, feed yard and boarding-house  
Rounse Fred, saloon  
Wollenburg L & Co, gen mdse

**HARDYVILLE.**

MOHAVE COUNTY. A post-office; a landing on the Colorado River.

**HARDY W M**, general merchandise

**HARSHAW.**

PIMA COUNTY. A post-office.

Bessiner Charles, shoemaker  
Brickwood John, liquors  
Cazalon & Bitchnon, restaurant  
Darms G, lodging-house  
Denier J W, drugs  
Hays R T, physician  
Harshaw Mill and Mining Co  
Jameson J, liquors and cigars  
Kegan Wm, livery  
Nelson S P, brewery and liquors  
Nichols John, restaurant  
O'Halloran Mrs C, hotel  
Sims G, liquors  
Small N, livery  
Snyder D & Co, gen mdse  
Sutton & Stockton, blacksmiths  
Smith & Boughn, butchers

**HAYDEN.**

MARICOPA COUNTY. A post-office, 44 miles from Maricopa and 16 miles from Phoenix.

Bagley Samuel, saloon  
Carter John, wagonmaker and builder  
Hawks Joseph, blacksmith  
Hopkins R T, blacksmith  
Johnson Joseph E, nurseryman

**PRISON CELLS.** Fences and Bridge Work. **337 Main Street, S. F.** **CALVIN NUTTING & SON.**

The "NEW PRINCETON" and "KOKYAI," JOHN "SEWING MACHINES," No. 20 Second Street, San Francisco, Cal.

**JOE POHEIM, THE TAILOR, makes the BEST FITTING Clothes in the State.**

APAC KEA  
PIMA  
Davis  
Harris  
Harris  
Hollan  
ing  
Kaufm  
Kresha  
Luttrel  
COCHISE  
PENAL C  
CHAM  
HARDY  
90

**JOE POHEIM, THE TAILOR, makes the BEST FITTING Clothes in the State.**

Lamb Joseph, cooper  
Macdonald A F, agt D M Osborn & Co,  
agricultural implements  
**MACDONALD FANNIE V,** general  
merchandise and postmistress  
Pomeroy Francis M, justice of the peace  
Robson Chas I, notary public  
Rogers Henry C, wagonmaker and black-  
smith, Jonesville, 3 miles north  
Sirrene Geo W, hotel

**HOLBROOK.**

APACHE COUNTY. A post-office.  
Bacca Santa Ago & Co, gen mdse  
Field J A, agt Wells, Fargo & Co  
**FISH JOSEPH**  
Wilson James H, postmaster

**ISAACSON.**

PIMA COUNTY. A post-office.  
Brickwood John, saloon  
Cleaborne & Williams, saloon  
Fox Mrs Rose, laundry  
Frish Charles & Co, saloon  
Green & Everett, saloon  
Isaacson I, gen mdse  
**ISAACSON JACOB,** postmaster  
Lepool Harry, barber  
Martin Joe, hotel  
Sawyer I J, saloon  
Schneider D, gen mdse  
Schutz Charles, saloon  
Smaley Wm, livery

**KEAM'S CANYON.**

APACHE COUNTY.  
**KEAM T V,** Indian trader

**LUTTRELL.**

PIMA COUNTY. A post-office.  
Davis Mining Co, mining and smelting  
Harrickson R, liquors  
Harrison R, gen mdse  
Holland Mining Co, mining and smelt-  
ing  
Kaufman H, gen mdse  
Kresham & McBain, gen mdse  
Luttrell J M, hotel

**MALEY.**

COCHISE COUNTY. See Willcox.

**MANLYVILLE.**

PINAL COUNTY. A post-office.  
**CHAMBERLIN M R,** postmaster

**MARICOPA.**

PINAL COUNTY. A post, express and  
telegraph office, on the Southern Pa-  
cific, 156 miles from Yuma, and 91  
miles from Tucson.

Bassett James, propr Maricopa Hotel  
Boyne R E, mgr W U Tel Co  
Bonsell Ed, agt S P R R  
Cottrell W F, groceries, boots, shoes,  
etc

**FARRINGTON R E & CO,** post-  
master, general merchandise, forward-  
ing and commission merchants  
Gilmer, Saliabury & Co's Stage Line,  
James Stewart agt  
Vandever Chas, gen mdse, forwarding  
and commission merchants  
Zent Wm, feed corral

**McDOWELL.**

MARICOPA COUNTY. A post-office, 25  
miles northeast of Phoenix.

**WILCOX NORTH,** general merchan-  
dise

**McMILLEN.**

GILA COUNTY.

Kellner E F & Co, gen mdse and miners'  
outfits  
McMillen Silver Mining Co  
**NICOLS J R,** general merchandise

**MESA CITY.**

MARICOPA COUNTY. See Hayden.

**MINERAL PARK.**

MOHAVE COUNTY. A post-office; the  
county seat, located 134 miles north-  
west of Prescott and 43 miles from  
Hardyville.

"**ALTA ARIZONA,**" W H Cureton  
editor and proprietor  
Atchisson Chas, gents' furnishing goods  
and probate judge  
Blakley W G, attorney-at-law  
Brooks Mrs G W, fancy goods  
Buckley John, blacksmith  
Bucksbaum H, clerk board of supervis-  
ors  
Burdick E L, physician and county  
treasurer  
Christie T J, saloon  
Clark W S, saloon  
**CURETON W H,** editor "Alta Ari-  
zona," and court commissioner  
Cuzinno Calvin, hotel

**INSURE IN MUTUAL LIFE INSURANCE CO. OF NEW YORK, F. S. WINSTON, Pres't. ASSETS, \$95,000,000.**

**HARDWOOD LUMBER,** WHITE BROS., 13 & 15 Main and 14 & 17 Spear  
St., S. F. Hubs, Spokes, Rims, Poles, Etc.

SEWING MACHINES, No. 30 Second Street, San Francisco, Cal.

1418

Arizona—Mineral Park—Phoenix.

**H. WACHHORST** Has an Endless Variety of Rings from Solid Gold to COSTLY DIAMOND SETTING. **315 J St., Sacramento.**

Davis A E, attorney-at-law  
Dunton James, groceries  
Fehr William, bootmaker  
French C G W, district judge  
Hamilton Samuel, attorney-at-law  
Hardy Wm H, supervisor  
Henkle M W, supervisor  
Hughes J, blacksmith  
Hyde J J, druggist  
Hyde & Watkins, gen mdse and drug-  
gists  
Krider Bros, gen mdse and post-office  
**MACKENZIE JOHN K**, county re-  
corder, clerk district and probate  
court  
Potts John C, sheriff  
Sherman E C, blacksmith  
Smith Anson H & Co, newspaper  
Smith James, butcher  
Stephenson John W, district attorney  
Welbourne L C, supervisor  
**WELTON & GROUNDS**, general mer-  
chandise  
White & Harrison, saloon

**MINNEHAHA.**

YAVAPAI COUNTY. Post-office Brad-  
shaw.

Anderson H C, miner  
**FERRIS W K**, general merchandise,  
mining agent and justice of the peace  
Patterson James, saw-mill  
Hinkle Jacob, miner  
Oliver Jacob, farmer  
Ryland Frank, miner  
Taylor Charles, farmer

**MOHAVE CITY.**

MOHAVE COUNTY. A post-office, on  
Colorado River.

Boreham W J, blacksmith  
**BREON PAUL**, postmaster  
**BREON & SPEAR**, general merchan-  
dise  
Lambert Henry, butcher  
Spear A A, cattle dealer

**MONTEZUMA.**

PINAL COUNTY. Post-office Florence; a  
station on the Southern Pacific R. R.,  
147 miles from Yuma, and 12 miles  
northwest of Florence.

**AUSTIN & DEMPSEY**, general mer-  
chandise

**NAVAJO SPRINGS.**

**COLYER F E**, agent A & P R R and  
Wells, Fargo & Co's Express

Hanck J D, stock raiser  
Lynch L, saloon  
Rains J W, hotel

**NUGGET.**

GILA COUNTY. A post-office.

**KELLNER E F & CO**, general mer-  
chandise  
Stewart A J, liquors

**ORO.**

GRAHAM COUNTY.

Bolan P J, hotel  
Welch H B & Co, gen mdse  
Yankie J M

**ORO BLANCO.**

PIMA COUNTY. A post-office, 68 miles  
south of Tucson.

Bartlett John, butcher  
Noon A H, drugs and physician  
Noon Owen, liquors  
Thacher & Co, gen mdse and hotel

**PAMELA.**

YAVAPAI COUNTY. A post-office.

Boyce C E, harness and saddles  
Cox E, liquors  
**DAVIS J P & CO**, general merchandise  
Harris H L, liquors  
Parker H, saw-mill  
Peterson Ed, wagonmaker  
Pitman E W, butcher  
Ross H C, blacksmith  
Wade Wm, liquors  
Woodruff G W, dry goods and groceries

**PANTANO.**

PIMA COUNTY. A post, express and tele-  
graph office, on the Southern Pacific  
R. R., 28 miles from Tucson.

Dougherty John, postmaster  
**TULY, OCHOA & CO**, general mer-  
chandise and stock raisers  
Wakfield Bros, gen mdse  
Woolfolk Geo, hotel and saloon

**PHENIX**

MARICOPA COUNTY. A post and express  
office; the county seat of Maricopa  
County.

It is located in north latitude 33° 19'  
and longitude 112°—time 2 hours and  
20 minutes slower than Washington. It

**CALVIN NUTTING & SON,** GIRDERS, JAIL AND FENCE WORK  
327 Main Street, San Francisco.

CONKLIN BROS.-. PACIFIC STEAM CARPET BEATING. ALSO WHITENING. 333 TYLER ST. S. F.

JOE POHEIM, THE TAILOR, makes the BEST FROCK COATS

Orders,  
S. F.

eral mer-

, 68 mil

ian

hotel

office.

lles

merchandise

...eries

ress and tele-  
thern Pacific  
son.

er  
general mer-  
ers

aloon

st and expres  
of Maricopa

itude 33° 19'  
e 2 hours and  
ashington. It

ENCE WORK  
Francisco.

333 TYLER ST. S. F.  
ALSO WHITENING. PACIFIC STEAM CARPET BEATING.

JOE POHEIM, THE TAILOR, makes the BEST FITTING Clothes in the State.

# ALLEN, TUGGLE & CO., OAK PLANK, 19 and 20 Spear St., San Francisco.

Arizona—Phoenix.

1419

is located 2 miles north of Salt River, in the center of the valley of the same name, and has been the seat of government since the formation of the county, February 4th, 1871. The town site of Phoenix covers an area of one mile long and one-half mile wide. The streets fronting on the plaza are 100 feet wide; the balance are 80. The streets run at right angles with the cardinal points of the compass. The blocks are 300 feet square. Owing to its close proximity to the best developed mining districts in the Territory, its location as a base of supplies is unequalled. The town is amply supplied with churches and educational facilities. It has a handsome new school house, costing \$15,000. The Masons, Odd Fellows, Red Men, Knights of Pythias and Good Templars are organized and have large lists of members. Population about 2,500. The principal industries of the surrounding country are farming, mining and stock raising. Phoenix is located in what is generally considered the finest agricultural valley in the Territory.

- Alsap & Baker (J T Alsap and A C Baker), attorneys-at-law
- Alsap J T (Alsap & Baker)
- "ARIZONA GAZETTE," Homer H McNeil publisher
- Asher M & Bro, gen mdse
- Baker A C (Alsap & Baker)
- Balz E, stock dealer
- Basquez A, bricklayer
- Brix Peter, saloon
- Brown Thomas, saloon
- Burger John, wagonmaker
- Bury C H, contractor and builder
- Campbell Joseph (Cox & Campbell) city recorder
- Carey W R, furniture and undertaker
- Clark Geo D, watchmaker and jeweler
- Coats G F, fruits, etc
- Coska Chas, furniture
- Colburn J W, liquors
- Collier C, mining supt
- Collins J B, liquors
- Cook W G, physician
- Cotten J M, liquors
- Cox & Campbell (Frank Cox and Joseph Campbell), attorneys
- Cox Frank (Cox & Campbell)
- Crisman & Turman, flour-mill
- Demarbaix & Sanders, livery stable
- Ellis G & Co, gen mdse
- Frambes Rev O S, principal Phoenix High School
- Fuqua F, saloon
- Gaiz E, hotel
- Garfias Henry, city marshal
- George John, county treasurer

- Gibson & Son, livery
- Gilmer, Salisbury & Co, stage lines, Jas Stewart supt
- Goldman & Co, dry goods
- GOSPER & MORFORD (J J Gosper and N A Morford), proprs "Weekly Phoenix Herald"
- Greenhaw T G, county school superintendent and probate judge
- Gregg J L, county supervisor
- Gregory J M, nurseryman
- Hamlin Geo, livery
- Hancock W A (Tweed & Hancock)
- Harrison Mrs, milliner
- Hedgpeth Rev L J, clergyman (M E South)
- Heison C, baker
- Henshaw A L, county supervisor
- Herrick & Luhrs, blacksmiths
- Hilderbrandt & Co, saloon
- Hincklin Laura E, dressmaker
- Hooper W B & Co, wholesale liquors and commission merchants
- Huston S M & Co, druggists
- Irvine E & Co, groceries and varieties
- Isaac Wm, county surveyor
- Jacobs M & Co, general merchandise
- Jamison E, W U Tel operator
- Jones W W, mining supt
- Kales & Lewis (M W Kales and S Lewis), bankers
- Kales M W, councilman
- Kelly G H, painter
- Kelly & Mayer, butchers
- Kirkland R F, county recorder
- Knapp Mrs A R, dressmaker
- Lowrey Lola B, music teacher
- Lemon A D, district attorney
- Loosley J R, saloon
- L Mrs J C H, barber
- Luke C A, brewery and saloon
- McGinn M E, horseshoer and blacksmith
- McKean F J, expressman
- McNeil A J, harness
- MCNEIL HOMER H, publisher "Arizona Gazette"
- McNulty W F, general merchandise
- Milsap Mrs A E, restaurant
- Minor P, contractor and builder and lumber
- Monihon J D, councilman
- Morris W R, upholsterer
- Mowry Geo E, postmaster
- Olsson T, shoemaker
- Orme L H, sheriff
- Patton & Whittaker (S E Patton and Geo M Whittaker), contractors and builders
- Pesquier M, tinware
- "PHOENIX HERALD" (weekly), Gosper & Morford proprietors
- Pickens Mrs N A, physician
- Pinney D H, district judge
- Porter De Forest, mining supt

INSURE IN THE SUN INSURANCE CO., WHICH ADJUSTS AND PAYS ITS LOSSES PROMPTLY.

HARDWOOD LUMBER & WAGON STOCK, WHITE BROS., 13 & 15 Main and 14 & 16 Spear St., S. F.

1420

Arizona—Phoenix—Pinal.

**H. WACHHORST,** Importer Fine Watches, Jewelry, Silverware, Precious Stones, etc. **315 J St., Sacramento, Cal.**

Porterie Alexander J, engineer and metallurgist  
 Reed J D, public administrator  
 Richards Ames, justice of peace  
 Righetti S, restaurant  
 Rosenthal & Kutner, general mdse  
 Rossen R L, physician  
 Rothrock & Catton, photographers, books and stationery  
 Rothrock G H, justice of peace  
 Rowe W A & Co, mill and mining supplies and general merchandise  
 Ruben Paul R, cigars, tobacco and varieties  
 Ryder Henry W, lumber and builders and hardware  
 Salari Chas, hotel  
 Salari Carl, bakery  
 Salari A, mayor and clerk district court  
 Sherman Thomas, saloon  
 Sherrer Carl, bakery  
 Shiner Mrs S E, millinery  
 Smith J Y T, councilman and flour-mills  
 Smith Thos, liquors  
 Smith W T, hotel  
 Stonge & Gonzales, painters  
 Stroud & Jenson, saloon  
 Tapia Roberto, barber  
 Tedrow J W, saloon  
 Thalheimer Joseph, saloon  
 Thibodo O J, physician and druggist  
 Travis H H, assayer  
 Tweed G A (Tweed & Hancock)  
 Tweed & Hancock (G A Tweed and W A Hancock), attorneys-at-law  
 Warmser M, county supervisor and general merchandise  
 Wharton J E, physician  
 Williams & Woosnum, corral

Allen C O, assayer  
 Arnett W L, propr Pinal Hotel  
 Baker J D, assayer  
 Bancroft W E, freighter and contractor, Casa Grande and Silver King  
 Becher Gustave, U S Brewery  
 Benson W H, justice of peace  
 Binkley W T, groceries, provisions, and retail liquor store  
 Brandinburg Mrs J, fruits  
 Bray H C, farmer  
 Broadbeck John A, stone mason, contractor and builder  
**BROOKS HARRY,** assistant editor "Pinal Drill"  
**BROOKS JAY,** general merchandise  
 Brown P A, assayer  
 Brunnenkaut & Hilge, bakery  
 Cavaness Matt, blacksmithing and wagonmaking  
 Champion Josiah, lumber, doors, and sashes; agt Commercial Insurance Co of San Francisco  
 Charlebois & Marlow, butchers and hotel  
 Conn Robert, millman  
 Cox G, mining and civil engineer, and U S deputy mining surveyor  
 Culver C W, supt Goodenough Mining Co  
 Davis H H, physician and surgeon  
 Delta Saloon, Harter & Lewis proprs  
 DeWalt G A, engineer  
 Dohge M M, assayer  
 Ehlers E H, expressman  
 Elmore D T  
 Everhart & Jennings, drugs, medicines, paints, and oils  
 Frederickson P C, saloon  
 Gilmore Chas M, mining contractor  
 Goldman & Co, general merchandise, Pinal and Butte  
 Gomez Francisco, groceries and provisions  
 Gonzales Jose, liquors  
 Graham P B, wines, liquors and cigars  
 Hall S P, propr Hall's Star Stable, livery and feed  
 Hampton W W, miner  
 Harter & Lewis, wines, liquors and cigars  
 Haverstrom John, bootmaker  
 Hickman Mrs R H, dressmaking and milliner  
 Hilge & Co, bakers  
 Hoffman O, metallurgist  
 Hunt J B, wines, liquors and saloon  
 Hutchinson C T, blacksmith  
 Jensen Fred, wines, liquors, fruits and shooting gallery  
 Jones F E, private sec Hastings Consolidated Mining Co  
 Kennedy K K, deputy sheriff and constable

**PICACHO.**

PINAL COUNTY. A post-office; on the Southern Pacific R. R., 19 miles from Casa Grande and 146 miles from Tucson.

Ambler N, teamster and ford agent  
 Brown Jas H, ford agt and gen mdse  
**SIMPSON JAS A,** feed yard and post-master

**PICKET POST.**

PINAL COUNTY. See Pinal.

**PINAL.**

PINAL COUNTY. A post and express office, known as Picket Post; post-office named Pinal. Population 1,000.

Adams O B, physician and surgeon

THE "NEW REMINGTON" SEWING MACHINE, No. 30 Second Street, San Francisco, Cal.

JOE POHEIM, THE TAILOR. Suits made to order from \$20. 203 Montgomery & 777 1/2 Mont.

JOE POHEIM, THE TAILOR. Suits made to order from \$20. 203 Montgomery & 724 Market.

Kimball S F, livery, sale and feed stable  
 Keuhl E, saloon  
 Loeffler & Co, fruits, etc  
 Lubrod N, harnessmaker  
 McDonald J M, harnessmaker  
 McDonald J M, carpenter  
 Miller Chas, merchant  
 Miller Geo L, postmaster  
 Miller G L & Co, gen mdse  
 Murray C F, wines and liquors  
 Myers Wm, dancing teacher  
 Nicholas & Bessing, saloon  
 Paine L L, barber and hairdresser  
 Phillips R M, supt Silver King Mining Co  
 Pinal County Bank, A Venton cashier  
 "PINAL DRILL," J D Reymert editor and proprietor  
 Pinal Hotel, W L Arnett propr  
 Rice & Loeffler, butchers  
**REYMERT J DeNOON** attorney-at-law and notary public  
 Reymert J D Jr, atty-at-law  
 Schmitt C W, shoemaker  
 Silver King and Florence Tel Co, A Venton operator  
 Smidt E, bootmaker  
 Stanfield Thos, feed stable and corral and harness shop  
 Stone George A, foreman Silver King  
 Stone W R, attorney-at-law  
 Stoutenburg G B, supt Silver Queen Mining Co and Hastings Consolidated Mining Co  
 Sutter Jacob, tinsmith, stoves and tinware  
 Venton A, cashier Pinal County Bank  
 Warnke E F, St Louis Brewery  
 Wartelle W S, with G L Miller & Co  
 Wells, Fargo & Co, A Venton agt  
 West A, propr Grand Hotel  
 Whitrock N, groceries  
 Whitlow Allen, freight  
 Windsor Mining Co, D T Elmore supt  
 Witrock Henry, groceries and provisions  
 Zubrod N, shoemaker

**J. De Noon Reymert,**  
**ATTORNEY**  
 AND  
**COUNSELOR AT LAW.**  
 PINAL,  
 Arizona Territory.

**PINAL MOUNTAINS.**

**KELLNER E F,** saw-mill

**PINAL RANCH.**

PINAL COUNTY. Post-office Pinal.

Buchanan I T, farmer  
 Iron Robt A, hotel and farm

**PIONEER.**

GILA COUNTY. A post-office.

Beckwith C H, capitalist  
 Belderback —, barber  
 Comstock C H, notary public and deputy postmaster  
 Eads Grant, blacksmith  
 Eaton J H, saw-mill  
 Gorrals & Co, hotel  
 Hall Ben, teamster  
 Hellings W B, mining supt  
 Holborn Harry, gen mdse and liquor  
 Howard Mining Co, G B Walker supt  
 Howard Road and Reduction Co, Walker & Hellings mgrs  
 Lonnigan T A, postmaster  
 Mann & Martin, billiard hall  
 Meyer & Caswell, bakery and restaurant  
 Myres & Schine, dry goods  
 Neolder John, packer  
 Pioneer Mining Co, W B Hellings supt  
 Pioneer Saw-Mill, J H Eaton lessee  
 Prime Geo, teamster  
 Sidom Wm, butcher  
 Snyder W B, barber  
 South Pioneer Mining Co, W B Hellings supt  
 Steffy & Co, dairy  
 Thompson & Deckert, brewery  
 Walker G B, supt Howard Mining Co  
 Watson James, tinsmith  
 Wilmans F W & Co, saloon  
 Wilmans S C, livery stable  
 Wood & Wilmans, gen mdse

**PLOMOSA.**

YUMA COUNTY. See Centennial.

**POLHAMUS.**

MOHAVE COUNTY. Post-office Hardyville, a steamboat landing on Colorado River.

**WELTON & GROUNDS,** warehouse

**PRESCOTT.**

YAVAPAI COUNTY. A post and express office.  
 Is the Territorial capital and county

**HARDWOOD LUMBER,** WHITE BROS., 13 & 15 Main and 14 & 16 Spear Street, S. F. Oregon Ash, Maple and Alder.

MUTUAL LIFE INSURANCE CO., OF NEW YORK, A. R. FORBES, General Agent. 214 SANSOME ST., S. F.

THE "NEW REMINGTON" SEWING MACHINE, No. 20 Second Street, San Francisco, Cal.

**H. WACHORST'S** Selection of JEWELRY is the Richest in the State. **No. 315 J St., Sacramento, Cal.**

seat of Yavapai County, is beautifully and healthfully situated in a mountainous flat surrounded by groves of stately pines, at an altitude a trifle over a mile above the sea level. The surrounding mountain tops are snow-capped, and breezes wafted from their heights to the valley below are loaded with a freshness that often drive the people from the streets to the refuge of their household fireplaces. Prescott is decidedly an American town, and her buildings, both public and private, are models of comfort and elegance. The surrounding forests of pine furnish material of superior quality in abundance. Her chief resources are mining, stock raising and lumber manufacturing. Her great disadvantage is her isolated position, which it is believed will be shortly overcome by the establishment of railroad connection that is now made a probability in the construction of a line from Santa Fe, N. M. Whipple Barracks, one of the pleasantest military stations in the Territory, is situated about three-quarters of a mile from Prescott. Prescott is reached by Gilmer, Salisbury & Co.'s stage coaches from Maricopa, on the S. P. R. R., at a distance of 150 miles. The population of Prescott is estimated at 3,000.

Acker & Walker, butchers  
Ainsworth F K, physician  
"ARIZONA DEMOCRAT" (The), Arizona Publishing Co, publishers  
**ARIZONA PUBLISHING CO**, publishers "Arizona Democrat"  
Bank of Arizona, W E Hazeltine cashier  
Blake & Co, bankers  
Bones & Spencer, stationery and varieties  
Brannen P B & Co, gen mdse  
Bray T C & Co, dry goods  
Buffum W M, gen mdse  
Campbell J G, blacksmith  
Churchill Clark (Churchill & Dann)  
Churchill & Dann (Clark Churchill and F P Dann), attorneys-at-law  
Clark & Adams, saw-mill and lumber  
Clark Miss Mamie, millinery and fancy goods  
Colman G N, bootmaker  
Connell Robt, liquors  
Crocker Chas, bootmaker  
Crown G W, machinist  
Curry Geo H, jewelry, guns, pistols and ammunition  
Curtis G W, saw-mill  
Dallas G W & Bro, saloon  
Dann F P (Churchill & Dann), attorney-at-law  
Dann J saloon

Dougherty John W, gen mdse, feed, hay and grain  
Ellis N, general merchandise  
Ellis & Whitney, saloon  
Emanuel A, painter  
Fisher F G, blacksmith  
Fisher J L, general merchandise  
Fredrick & Hill, stoves and tinsmiths  
French W, grocer  
Gilmer, Salisbury & Co Stage Lines, J F Meador agent  
Goldwater M & Son, gen mdse  
Goldwater Samuel, cigars  
Hartin J W, blacksmith  
Hatz Daniel, hotel and restaurant  
Hazeltine W E, cashier Bank of Arizona  
Head C P & Co, gen mdse  
Herzog E, fruits  
Howard John, attorney-at-law  
Howard M V, stenographer  
Howey James, blacksmith  
Hubbard & Mitchell (Fred S Hubbell and Mrs E T Mitchell), restaurant  
Kelly & Stephens, gen mdse  
Kendall D G, druggist  
Kirwagen & Simes, liquors  
Kuhn, Wurzburg & Co, clothing  
Levy D & Co, gen mdse  
Lewis Sol, pres Bank of Arizona  
Lincoln O, druggist  
Long J F, painters  
Long Thomas, liquors  
McKenzie Chas, carpenter  
Martin J C, editor "Democrat"  
Martindell C R, forwarder  
Mason A J, harness, saddles, boots and shoes  
**MASTERTON & CO**, editor "Arizona Democrat" and attorney-at-law  
McCandless J N, physician and druggist  
McGrew Wm H, attorney-at-law  
Meador J F, agent Gilmer, Salisbury & Co Stage Lines  
Melville W C, agt A & P R R  
Mitchell D F, photographer  
Oliver W G, post trader  
Otis T W, gen mdse  
Palmer & Co, livery  
Parker F G, wagonmaker  
Parker G R & F G, saw-mill  
Parker & McCord, feed stable  
Porter C B, furniture  
Potts W C, carpenter and builder  
Radezewsky Jacob, blacksmith  
Raible John, brewery  
Randal & Co (A G Randal and Jas Cassidy), carpenters and builders and undertakers  
Riordan & Hubbard, commission merchants  
Roberts John W, gunsmith  
Rowe W A & Co, gen mdse  
Rush Chas B, attorney-at-law

**CALVIN NUTTING & SON, Tubular Wheelbarrows, Bolt and Bridge Work, 227 Main Street, San Francisco.**

**CONKLIN BROS., CARPET BEATING & RENOVATING WORKS, 333 GOLDEN GATE AVENUE (TYLER ST.) S. F.**

**JOE POHEIM, THE TAILOR. Suits made to order from \$20. 203 Montgomery & 724 Market**



SUN INSURANCE CO., IS THE FAVORITE FIRE AND MARINE COMPANY ON THE COAST.

JOE POHEIM, THE TAILOR. Suits made to order from \$20. 203 Montgomery & 724 Market.

Rush John A (Rush & Wells) attorney  
 Rush & Wells (John A Rush and Ed A Wells), attorneys-at-law  
 Ryall & Son, painters  
 Schmidt August, bootmaker  
 Sines Geo W, saloon  
 Stahl D, furniture  
 Stahl E, assayer  
 Thorn W H, builder  
 Thorne D C, saloon  
 Thorne & Ingwerson, blacksmiths and wagonmakers  
 Tompkins & Jackson, liquors  
 Travaskis Mrs H, hotel  
 Weaver B H, gen mdse  
 Wells Ed A (Rush & Wells), attorneys  
 Weyl J, notary public, conveyancer searcher of records and copyist  
 Williams A P, hotel  
 Wilson & Haskell, sash, door and blind factory  
 Wilson J W & Co, gen mdse  
 Wurzburg K, gen mdse

**RENO.**

GILA COUNTY. A post-office.  
 SMITH CHAS F, assistant postmaster

**RICHMOND BASIN.**

GILA COUNTY. Post-office Globe.  
 KELLNER E F & CO, general merchandise and miners' implements  
 Pasco B F, boarding-house  
 Stewart J A, liquors  
 West Thos L, foreman of mine

**RIVERSIDE.**

PINAL COUNTY. A post-office, 28 miles east of Florence. Population 40.

PUTNAM BROS, general merchandise and station keepers  
 PUTNAM C D, postmaster

**RUSSELL.**

COCHISE COUNTY. Post-office Dragoon. 4 miles from Dragoon.  
 Humphrey R E, locksmith  
 Joerss A, silversmith  
 Jones M W, saloon  
 Jordan A, saloon  
 Julian & Tinkham, saloon  
 LANGHORNE W A, postmaster  
 Lewis E J, tinsmith  
 Miller W C, plumber  
 Russell Gold and Silver Mining Co  
 Schreener, Campbell & Co, gen mdse  
 Sydon E & Co, gen mdse

**ST. JOHNS.**

APACHE COUNTY. A post-office.  
 Apodaca Serafin, justice of the peace  
 Baca Dionicio, county treasurer  
 Baily R J, county recorder  
 Barela Aresteo, constable  
 Franklin C A, probate judge  
 Gonzales Antonio, county commissioner  
 Martin Luther, county commissioner  
 Perez Thomas, county commissioner  
 Richey James, justice of the peace  
 Rudd Wm M, district attorney  
 RUIZ ALFRED, clerk of county commissioners  
 Stover E S, sheriff

**ST. JOSEPH.**

APACHE COUNTY. A post-office.  
 Peterson C M, bootmaker

**SAFFORD.**

GRAHAM COUNTY. A post-office, 130 miles northeast of Tucson. Population 180.

Anderson P, hotel  
 Bolan P J, district attorney  
 Clarke Wm F, recorder  
 Foster J, county supervisor  
 Franklin M, county supervisor  
 Glasby & Ijams (E T Ijams and J C Glasby), general merchandise  
 "GRAHAM COUNTY NEWS"  
 Hudson & Co (Chas Hudson and James H Toole), bankers  
 Hughson R F, attorney-at-law  
 Hyaat G H, probate judge and supt public instruction  
 Long Will A, probate clerk  
 Ming Daniel, public administrator  
 Reymert T D, deputy county recorder  
 Solomon A, county supervisor  
 Solomon I E, county treasurer  
 Stevens Geo H, acting sheriff  
 TUTTLE E D, deputy county treasurer, clerk district court and justice of the peace

**SAN CARLOS.**

PINAL COUNTY. A post-office, 32 miles from Globe.

PENDLETON WM G, postmaster

**SAN SIMON.**

COCHISE COUNTY. Post-office Dos Cabezos; an express office on the Southern Pacific R. R., 93 miles from Dem-

**HARDWOOD LUMBER.** WHITE BROS., 13 & 15 Main and 14 & 16 Spear Street, S. F. Oregon Ash, Maple and Alder.

CONKLIN BROS., CARPET BEATING & RENOVATING WORKS, 333 GOLDEN GATE AVENUE (TYLER ST.) S. F.

**H. WACHHORST** Has a Magnificent Assortment of CHAINS, CHATELAINES, etc. **315 J Street, Sacramento, Cal.**

1424

Arizona—San Simon—Snowflake.

ing, 126 miles from Tucson and 373 miles from Yuma.

Boyle James, coal dealer  
 Brady C L, propr San Simon House  
 Brady Michael, justice of the peace  
 Crase A J, agt S P R R and forwarding and commission agt  
 McNamara M, undertaker and gen mdse  
**MOORE G F**, agent W, F & Co and W U Tel Co, manager  
 Murphy Wm, supt water works of S P R R  
 Patrick W, physician  
 Reynolds G B, clergyman and assayer

**SHOW LOW.**

APACHE COUNTY. A post-office.  
 Baginall George, cigars and notions  
 Cooley & Huning, general merchandise  
**HUNING CH & H**, general merchandise  
 Huning & Cooley, stock raisers  
 Huning H, postmaster  
 Scott J & R, stock raisers

**SIGNAL.**

MOHAVE COUNTY. A post-office, 28 miles from Aubrey, on the Colorado River; has stage connection with that place.

**KIMBLE BROS.**, general merchandise  
**KOSHLAND WM**, general merchandise and postmaster  
 McCright W D, hotel  
 McLeod Frazer, blacksmith

**SILENT.**

YUMA COUNTY. A post-office, 6 miles from Norton's Landing.

**BILLECK PAUL**, postmaster  
 Crawford & Stanly, saloon  
 Dettelbach J B, general merchandise  
 Gilchrist Thomas & Co, gen mdse  
**HOLVES J H & CO**, general merchandise  
 Masters R W, general merchandise

**SILVER CREEK.**

APACHE COUNTY.  
 Bailey R J, liquors

**SILVER KING.**

PINAL COUNTY. A post-office, 35 miles from Florence, on Globe Trail; population 200.

Bowen Robert, foreman Silver King  
 Condon & Brown, sa'oon

Czarnowski F M, supt South King Mining Co  
 Hammond T D, supt Eastland Mining Co

Jones & Jones, liquors  
 Lempker W H, barber  
 Ludke John, cigars, fruit, etc  
 Mayor F, butcher  
 Niemyer C H, carpenter  
 O'Boyle W C, proprietor Silver King Hotel

Silver King Corral, Feed and Sale Stable, W C Boyle propr  
**WILDMAN PERRY**, general merchandise, notary public, postmaster and forwarding and commission  
 Williams Hotel, R Williams propr  
 Williams R, propr Williams Hotel

**SIMMONS.**

YAVAPAI COUNTY. A post-office.

Augustine Geo, saloon  
 Behm Chas, gen mdse  
 Blake Wm, blacksmith and wagonmaker  
 Head & Lincoln, stock raiser  
 McCormack P J, R B contractor  
 Putney Eli, carpenter and builder  
**SIMMONS W J**, general merchandise, mail contractor and postmaster  
 Zimmerman F, liquors

**SMITHVILLE.**

PIMA COUNTY. Post-office Safford; 33 miles east of Prescott, on the Camp Verde Road.

Cluff Moses, sugar mfr  
 Foster Joseph, justice of the peace  
**SMITHVILLE CO-OPERATIVE MERCANTILE INSTITUTION.**  
 H Weech supt, general merchandise  
 Teeple W R, merchant and blacksmith  
 Weech H, supt Smithville Co-operative Mercantile Institution

**SNOWFLAKE.**

APACHE COUNTY. A post-office.

Atchison Wm, barber  
 Branch A, tailor and watchmaker  
 Flake W J, stock raiser  
 Hunt John, gen mdse  
 Kartchner M E, gen mdse  
 Kartchner W D, varieties  
 Minnerly A, saw-mill  
 Rollings Melinda, milliner  
**STEWART ALEX.** dealer in pictures and agent for patent medicines  
 Turley Isaac, blacksmith  
 Wardle Solomon, bootmaker

**THE "ROYAL ST. JOHN" SEWING MACHINE, No. 20 NEWTON STREET, SAN FRANCISCO, CAL.**

**JOE POHEIM, THE TAILOR, makes the BEST FITTING Clothes in the State.**

JOE POHEIM, THE TAILOR, makes the BEST FITTING Clothes in the State.

West J A, contractor  
Z C M I Co, — Woodruff mgr, general merchandise

**SOLOMONSVILLE.**

GRAHAM COUNTY. A post-office.  
Besner J B, blacksmith and wagonmaker  
Chavaria Regino, freighter  
Fernandes Juan, saloon  
Fourness Francisco, flour-mill  
Gonzales Jose, saloon  
**MARTIN WILLIAM L**, acting postmaster  
Palm Barnabe, brewer  
Solomon I E, gen mdse, wagons, etc  
Villalovos D & Bro, freighters

**SPRINGVILLE.**

APACHE COUNTY. A post-office.  
**BECKER JULIUS**, general merchandise and postmaster  
Brown Bros, saw-mill  
Milligan W R, saw-mill

**STANTON.**

GILA COUNTY. Post-office Globe.  
**FLANDIN J E**, superintendent "Mack Morris Mining Co"  
**MACK MORRIS MINING CO**, J E Flandin superintendent

**SUNSET.**

APACHE COUNTY. A post-office.  
Call I, miller  
Duspain H, tannery  
Foster C A, blacksmith  
**JAMES JOSEPH H**, bakery  
Mortensen M P, cooper  
Porter N F, dairy  
Smith Lot, business agt Agricultural Co  
Whiting E, machinist

**SWEETWATER.**

PINAL COUNTY. Post-office Casa Grande.  
A station on the Southern Pacific R. R., 171 miles from Yuma and 76 miles from Tucson.  
**RITTENHOUSE J D**, general merchandise

**TAYLOR.**

APACHE COUNTY. A post-office.  
Kay J C, general merchandise  
Shunway Chas, flouring-mills  
Solomon —, gen mdse

**TEMPE.**

MARICOPA COUNTY. A post-office, on Salt River, 8 miles east of Phoenix.  
Barnum Frank, gen mdse and saloon  
Charlebois & Marlow, hotel  
Cosner A W, carpenter and builder  
Deutsch William, miner  
Edwards W H, tanner  
Elmore D T, supt Hastings Co Mill  
Flagler R A, gen mdse  
Gallardo F, liquors  
Garcia J M, hotel  
Goldman A, gen mdse  
Gugg J L, physician  
**HAYDEN C T**, general merchandise, flour-mill, blacksmith and wagon-maker  
Hayden & Edwards, lime mfrs  
Murphy & Purcella, gen mdse  
Shanon P C, liquors  
Taft D H, mining supt  
Temper Hall and Library Association  
**WENTWORTH F G**

**TEVISTON.**

COCHISE COUNTY. A post-office; an eating station on the Southern Pacific R. R. The railroad name is Bowie. The hotel kept by Mr. James Campbell is one of the best on the road, and with his efficient manager, makes it one of the pleasantest stops for meals found by the traveler.

**CAMPBELL HOUSE**, James Campbell proprietor, J D Miller manager  
Campbell James, propr Campbell House  
Carey John, shoemaker  
Chericahna Mining & Reduction Co  
Cochise Mining and Milling Co  
Custer John, blacksmith  
Flatonia Mining Co

**LADD GEORGE**, postmaster and manager for J H Tevis  
Lingley Chas E, agt S P R R; W, F & Co and W U Tel Co  
Martin W L, postmaster  
Michel Mrs J F, store and saloon  
**MILLER J D**, manager Campbell House

Solomon, Wickersham & Co (I E and Adolph Solomon and D W Wickersham), general merchandise and government supplies

**TEVIS J H**, general merchandise and miners' supplies  
Wickersham, Solomon & Co, general merchandise, commission and forwarding

**TIP TOP.**

YAVAPAI COUNTY. A post-office.

MUTUAL LIFE INSURANCE CO., OF NEW YORK, F. S. WINSTON, Pres. CHEAPEST AND BEST. See Adv. Page.

Min-  
ing  
King  
Sta-  
mer-  
aster  
maker  
ndise,  
d; 33  
Camp  
IVE  
TION,  
andise  
smith  
rative  
C. HEAVY L. GENERAL AGENT, SAN FRANCISCO, CAL.  
ctures  
ISCO.

The "ROYAL ST. JOHN" SEWING MACHINE, No. 20 North Street, San Francisco, Cal.

H. WACHHORST Invoices Attention to his GENUINE STERLING SILVERWARE 315 J St., Sacramento, Cal.

Arnold Peter, brewery and saloon  
Cardiff J, saloon  
DAWES W C, general merchandise  
and mining supplies  
Marlow George, butcher, livery and  
stage  
McAnley J, saloon  
Murphy J Q, saloon  
Rowe W W & Co, gen mdae  
Smith Lon, saloon  
Wager E G & Co, druggists and varieties

**TOMBSTONE.**

COCHISE COUNTY. A post and express office, situated about 30 miles south of the Southern Pacific R. R., with a branch track which takes one from Benson to within 10 miles of the town. It is the county-seat and an incorporated city, located at the foot of a very low range of rolling hills, on a nearly level table-land. To the northward, for many miles, the country is a rocky plain, deeply cut into the numerous gullies and shallow ravines. Like most other places in Arizona, Tombstone is surrounded by irregular and broken ranges of mountains, making a mountain fence, consisting of the Santa Catarinas, Whetstone, Mustang, Huachuca, Mule and Dragoon Mountains. In the latter range, twelve miles distant, and in plain sight, is one of the noted Apache dens—"Cochise Stroughold." It is one of the liveliest of the Pacific slope towns, and has a population of about 8,000. It is well laid out with broad streets, and for a mountain town is well built. Its climate is healthful, although the days are warm in summer, but the nights cool and pleasant. There are three water companies which supply the city with water. They get their supply from springs, three to twenty-six miles distant. The water is clear, sparkling and sweet, but is very hard. The most prominent mines are about nine miles east of the San Pedro River, in the low range of hills sometimes called Tombstone Mountains. Several of these mines on the San Pedro have already produced such a large amount of silver ore as to give this district the lead of all others, and to form an era in the silver production and material progress of the whole territory.

Adolphy Fritz, saloon, 517 Allen  
Alderson & Brown, saloon  
Allscoits M, bootmaker, Fremont  
American Hotel, Cunningham & Cashman proprs, 427 and 429 Fremont  
Anderson N D, attorney-at-law, 405 Fremont

ARCHER R H, Cosmopolitan Saloon, 218 Fifth  
ARIZONA ASSAY OFFICE, Gray & Gladwin, 317 Fremont  
ARIZONA BREWERY, Hermann Leptien propr, Allen nr Sixth  
Arizona Prince Coffee Co E C Van Blarcom supt  
Atchison T A, plumber and gasfitter, cor Sixth and Allen  
Austin Frank B, groceries  
AYLES T W, proprietor Pioneer Liv-  
ery Stable, 416 Allen  
Aztec House, Miss Anna M Brown propr  
Bacigalupi Charles, meat market, 710 Fremont  
BAGG S & CO (S Bagg and S M Bar-  
row), auction and commission, 508 Allen  
Baldwin & Caley (Chas Baldwin and John Caley), saloon, 507 Allen  
Balurdo V R, barber shop and baths  
Baron A, tailor, 315 Allen  
Baron Bros (B and W Baron), barbers and baths, 427 Allen  
Barron Harry, saloon, cor 4th and Allen  
Bates Byron W, assayer, Aztec House  
Bauer A, butcher  
Bauer O W, cigars and tobacco, cor 5th and Allen  
Baugaudis Miss Bessie, lodgings  
BEAHAN J H, sheriff, Court House  
BERRY GEO G, attorney-at-law, Court House  
Best Miss Belle, dressmaker  
BIRD CAGE OPERA HOUSE, W J Hutchinson proprietor, Neal Price manager, 508 Allen  
Black Samuel, merchant tailor, 5th nr Allen  
Blackburn & Edleman (L F Blackburn and Chas Edleman), Senate Saloon, 426 Allen  
Blackburn L F (Blackburn & Edleman), deputy U S marshal and collector  
Blackwood T J, physician  
BLAIR C C, "Way Up Saloon" 539 Allen and "Way Up Lodging-house," 725 Allen  
Blinn L W, mgr L W Blinn Lumber Co, Toughnut nr 2d  
"BLUESTONE AND REDUCTION WORKS OF ARIZONA," C J Duval superintendent, J D Taylor treasurer, 213 5th  
Blush Fred'k, propr Union Soda Works, head of 2d  
Borland Mrs Addie, dressmaker  
Boston and Arizona S & R Co, G S Rice manager  
Bourland W A, cigars and tobacco, 431 Allen

CALVIN NUTTING & SON, Manufacturers all kinds IRON WORK,  
227 Main Street, San Francisco.

CONKLIN BROS., PACIFIC STEAM CARPET BEATING. ALSO WHITENING. 333 TYLER ST. S. F.

JOE POHEIM, THE TAILOR. Suits made to order from \$20. 203 Montgomery & 724 Market

INSURE IN THE SUN INSURANCE CO., IT HAS THE SHORTEST & SIMPLEST FORM OF POLICY.

JOE POHEIM, THE TAILOR. Suits made to order from \$20. 203 Montgomery & 724 Market.

Bowman J T, bill poster, Schiefflin Hall Building  
 Brooks Fred'k E, postmaster, 222 5th  
 Brophy James E, saloon and liquor dealer, 5:1 and 523 Allen  
 Brown Miss Anna M, propr Aztec House  
**BROWN FIELDING C**, Poney Saloon, 5th bet Allen and Fremont  
 Brown Theo, mining, 423 4th  
 Buddington C A, soda mfr, 2d  
 Burke F G, atty-at-law, 424 Fremont  
 Caldwell & Stanford, gen mdse, 512 Allen  
 Campbell Alex (Campbell, Williams & Robinson)  
**CAMPBELL & HATCH** (J H Campbell and R S Hatch), saloon and billiard parlor, 421 and 423 Allen  
 Campbell R, restaurant, 514 Allen  
 Campbell, Williams & Robinson, atty-at-law, Gird Building  
 Carr John, carriage and wagonmaker and mayor, Allen nr 3d  
**CARRUTHERS JAMES**, meat market, 213 Allen  
 Cashman Miss Nellie (Cunningham & Cashman), hotel  
 Cavill R H, mining supt, Fremont bet 5th and 6th  
 Ceaser J & S, restaurant, 412 Allen  
 Chapin S B, physician and surgeon, cor 5th and Fremont  
 Chesney E L, carriage and wagonmaker, Charleston, Cochise Co, Arizona  
 Clapp M B, cashier Hudson & Co and notary public, 5th  
**CLARK J S**, owner and superintendent Way Up Mine and president Town Site Co, office cor 6th and Fremont  
 Clayton S A, mining, Sweetnut  
 Clifford Robt, meat market, 6th nr Allen  
**COCHISE COUNTY BANK**, Charles Solomon cashier, P W Smith president, cor 4th and Allen  
 Cohen A, New York fancy goods, Fremont nr 4th  
 Cohen R, hardware, tinware, cutlery, mining supplies, agricultural impl'ts, etc, cor 6th and Allen  
 Cohn A & Bro, cigars and tobacco, cor 5th and Allen  
 Colby P T, attorney-at-law  
 Colp & McNeil (J Colp and R McNeil), saloon, 410 Allen  
 Constable W M, contractor and builder  
 Contention Consolidated Mining Co, Josiah White supt  
 Copperopolis Mining Co, Alfred Tredigo supt  
 Cooper Queen Mining Co, Benj Williams supt  
**COREY WM**, deputy sheriff, Court House

Corpatein Peter, freighter and general forwarding merchant, 4th nr Fremont  
 Costerousse August, fruits and vegetables, 611 Allen  
**CROUCH ROBT** (Sandy Bob), stage line to Contention, Huachuca, Bisbee, etc, cor 4th and Allen  
 Cuddy Wm A, private detective, Independent office  
 Cunningham & Cashman (Mrs Fannie Cunningham and Miss Nellie Cashman), American Hotel, 427 and 429 Fremont  
 Dean M C, auction and commission, Allen  
 Dee William, blacksmith and wagonmaker, cor 3d and Allen  
 Defiance Mining Co, A H Stebbins supt  
**DIBBLE HENRY C** (Lewis & Dibble), attorney-at-law, Gird Building, cor 5th and Fremont  
**DILL MRS S J**, restaurant, Allen above 6th  
 Dillon & Kenelay (Edward Dillon and N Kenelay), dry goods and men's furnishing goods, 212 5th  
**DILLON W J**, capitalist, cor 5th and Allen  
 Doling John, saloon, 429 Allen  
 Drum T J, atty-at-law, Court House  
**DUNBAR J O**, editor and publisher "Tombstone Daily Republican," 5th bet Fremont and Safford  
**DUVAL C J**, assayer and superintendent Bluestone and Reduction Works of Arizona, 213 5th  
 Duval J C, assayer, 213 5th  
 Eastman Wm A, carpenter and builder, 321 Fremont  
 Elliott Mark, assayer, Head Center Mine  
 Emanuel A H, supt and agt Tombstone Water, Mill and Lumber Co, 305 5th  
 Empire Mining Co, Grofton StL Abbott supt  
 English A R, atty-at-law and notary public, 116 4th  
**EVERHARDY JACOB**, meat market, 428 Fremont  
 Fair Villa Mining Co, W K Mead supt  
 Felter A J, justice of peace and notary public, 5th bet Allen and Fremont  
 Ferrington Geo W, mining, Sweetnut  
 Fitzhenry & Mansfield (J C Fitzhenry and R P Mansfield), groceries and liquors, 216 5th  
 Fortlouis Albert, cigars and tobacco, 413 Allen  
 Frederick & Hill (C E Frederick and Samuel Hill), stoves and tinware, cor Allen and Prescott  
 Gates & Hickey (G G Gates and J J Hickey), confectionery and fruits, 402 Allen

HARDWOOD LUMBER, WHITE BROS., 13 & 15 Main and 14 & 16 Spear St, S. F. Oak, Ash, Hickory, Maple, Cherry, etc.

CONKLIN BROS., PACIFIC STEAM CARPET BEATING, ALSO WHITENING. 333 TYLER ST. S. F.

1428

Arizona—Tombstone.

**H. WACHHORST** Repairs Watches, Chronometers and Clocks at Short Notice. **315 J Street, Sacramento, Cal.**

Geisenhofer Otto, restaurant, 513 Allen  
 Giberson N S, physician and surgeon, cor 4th and Fremont  
 Girard M & M Co, John R Farrell supt  
 Goen Jacob S, mining supt, 417 Fremont  
 Goldbaum & Owen (Wm Goldbaum and J M Owen), proprs Grand Restaurant, 422 Allen  
 Golden Eagle Brewery, S Tribolet propr, cor 7th and Allen  
 Good Samaritan Mining Co, James A McComber supt  
 Goodale C W, supt The Boston and Arizona Smelting and Reduction Co, office Toughnut  
 Goodfellow G E, physician and surgeon, Epitaph Building  
 Goodrich & Goodrich (Benj and Briggs Goodrich), attys-at-law, Court House  
 Gotthelf Mrs D, millinery and fancy goods, 5th bet Allen and Fremont  
 Gotthelf Philip, cigars and tobacco, 429 Allen  
 Graf & Schoenholzer, horseshoers, wagonmakers and blacksmiths  
 Grand Central M Co, E B Gage supt  
**GRAY & GLADWIN** (Douglas Gray and F E Gladwin), Arizona Assay Office, 317 Fremont  
 Gray Michael, rancher Cochise County, Fremont bet 5th and 6th  
 Green Cloud M Co, Dr Bishop mgr  
 Green John, rancher Cochise County, Tombstone post-office  
**GREGORY THOMAS**, restaurant, 410 Fremont  
 Groedel Charles, mgr Arizona Hide and Tallow Co, 429 Allen  
 Grow A L, civil engineer and mining expert, cor 4th and Fremont  
 Gundall John, b otmaker, Allen  
**HAMILTON PATRICK**, proprietor and editor "Tombstone Daily Independent," 118 4th  
 Harden Mrs J, restaurant, 605 Allen  
 Harding & Lang (Mrs Jane Harding and Mrs Catherine Lang), restaurant, 426 Fremont  
**HARLEY E A**, deputy sheriff, Court House  
 Hart S L, practical gunsmith and engineer, 421 Fremont  
**HARTMANN & CO** (A E Hartmann and O C Voss), watchmakers and jewelers, 508 Allen  
**HARWOOD W A**, proprietor Schefflin Hall, real estate, mining and insurance agent and notary public, Schefflin Hall Building  
 Hattick B, merchant tailor, 528 Allen  
**HAWKINS, BOARMAN & CO** (F C Hawkins and F B Boorman), wholesale liquors and cigars, 411 Allen

**HAYNE & VAN BLARCOM** (Arthur Hayne and Elbert C Van Blareom), mining engineer, cor 2d and Safford, P O box 216  
 Haynes John (Haynes & Stiles)  
 Haynes, Marsh & Stiles, attorneys-at-law, Gird Buil ing  
 Haynes & Stiles (L Stiles and John Haynes), attorneys-at-law  
 Head Center, Chris Batterman sec  
 Herring Wm, attorney-at-law  
 Herve E F, harnessmaker, Allen bet 6th and 7th  
 Heyes W A, watchmaker, Allen near 3d  
**HOEFLER JOSEPH**, general merchandise, cor 5th and Fremont  
 Horner Matthew, broker and loan agt, cor 4th and Fremont  
 Horseshoe M Co, Alfred Tretigo supt  
 Howard Geo H, attorney-at-law, "Epitaph" Building  
 Howe Edw R, civil and mining engineer, Mining Exchange Building  
 Howe Henry G, civil engineer and U S deputy mineral surveyor, Mining Exchange Building, room 5  
 Huachuca Water Company, James S McCoy 2d vice-pres and mgr  
**HUDSON & CO** (Chas Hudson and James H Toole) bankers, M B Clapp cashier, 5t  
**HUDSON H W**, business manager "Tombstone Daily Epitaph," 325 and 327 Fremont  
 Hudson T F, druggist, 504 Allen  
**HUTCHINSON W J**, proprietor Bird Cage Opera House, 508 Allen  
**"INDEPENDENT"** (The Daily), Patrick Hamilton editor and proprietor  
 Ingersoll A E, dentist, cor 4th and Fremont  
 Ingersoll M Co  
**ISRAEL SOL**, proprietor Union News depot and stationery store, 424 Allen  
 Jacobs L M, manager Cochise Co Bank  
 Johnson & Watt (W T Johnson and G R Watt), carpenters and builders, 6th  
 Jones A T, county recorder, Court House  
 Jones Mrs Paulina, propr International Restaurant, 430 Allen  
**JONES T A**, carpenter and builder, Allen above 6th  
 Joyce M E, Oriental Saloon, cor 5th and Allen  
 Kayser H & Co, boots and shoes, 505 Allen  
 Kearney E T & Co (E T Kearney and W W Ross), druggists, 404 Allen  
 Kearsing Henry W, chemist and assayer  
 Kelleher M, civil engineer, Mining Exchange Building

**"THE NEW REMINGTON" SEWING MACHINE**, No. 30 Second Street, San Francisco, Cal.

**For THE BEST FITTING SUIT OF CLOTHES go to JOE POHEIM, the Tailor**

**PRISON CELLS**, Cemetery Fences etc., **S. F. CALVIN NUTTING & SON.** No. 227 Main Street.

**For THE BEST FITTING SUIT OF CLOTHES go to JOE POHEIM, the Tailor.**

Kingsbury Frank, agt W U Tel Co, 420 Allen  
 Lane E C, asst postmaster, 222 5th  
 Langpaap Charles, restaurant, 535 Allen  
 Last Chance M Co, J D Power supt  
 Laven & Marks, barbers, 414 Allen  
**LEARY JOHN M.** boots and shoes and bootmaker, 531 Allen  
 Leigh Bros (N and E D Leigh), saloon, 323 Allen  
 Lenoir J, furniture, bedding, carpets, etc, 5th bet Allen and Fremont  
 Lenormand & Marilius (E Lenormand and A Marilius), saloon, 609 Allen  
**LEPTIEN HERMANN,** proprietor Arizona Brewery and Saloon, Allen nr 6th  
 LeVan Mrs, lodgings  
**LEWIS & DIBBLE** (J F Lewis and Henry C Dibble), attorneys-at-law Gird Building, cor 5th and Fremont  
**LEWIS J F** (Lewis & Dibble), attorneys-at-law, Gird Building, cor 5th and Fremont  
 Lewis J L, attorney-at-law, 533 Allen  
**LIFTCHILD CHARLES,** cigars and tobacco, cor 5th and Allen  
 Lippert & Peyser, barbers, 509 Allen  
 Little Devil, Wm J Burke supt  
 Leveridge & Swayzee (W K Leveridge and J W Swayzee), proprs Tombstone Ice Works, 305 5th  
 Lucas J H, attorney-at-law, Court House  
 L W Blinn Lumber Co, L W Blinn manager, lumber, doors, windows, blinds, etc, Toughnut nr 2d  
 Lynch & O'Neil (David Lynch and John O'Neil), saloon, 418 Allen  
 Lynch Patrick, saloon, Allen nr 3d  
**MACNEIL D A & CO** (D A Macneil, H E Hills and L W Carr), wholesale dealers in flour, grain, potatoes, provisions, etc, and agents for Schutler's wagons, cor 1st and Allen  
 Marchand G N, groceries and liquors, 412 Fremont  
 Matthews H M, physician and surgeon, 307 4th  
 Maxson H B, civil and mining engineer, cor 3d and Bruce  
 McAllister & McCone, foundry  
 McClelland J J, wholesale liquors and wines, 506 Allen  
 McClaren Saml L, saloon, 533 Allen  
 McCoy James S, second vice-pres and mgr Huachuca Water Co  
**MCCULLOUGH & TRIPP** (J L McCullough and P F Tripp), Pacific Chop House and Coffee Saloon, 415 Allen  
 McDonald M F, mining, Toughnut bet 4th and 5th  
 McGowan Edw, journalist  
 McKee —, physician and surgeon, 5th

McSwegan D, physician and surgeon, 108 4th  
 Mend H B, blacksmith, 3d nr Fremont  
 Mellgren & Co (J L Mellgren), Alhambra Saloon, 433 Allen  
 Meyers H, guns, pistols, ammunition, watches, jewelry, etc, 211 5th  
 Millich & Dyar, commission merchants, fruits and produce, 430 and 432 Fremont  
 Miller Harry A, cook  
 Mitchell A J, civil engineer, Fremont bet 5th and 6th  
 Mitchell A J, civil engineer, Fremont  
 Modini George, restaurant, Allen nr 6th  
 Monmonier W B, paints, oils and picture frames, cor Fremont and 4th  
**MONTAGUE PHILIP S,** mining, 5th  
 Montgomery & Benson, O K Livery Stables, 315 Allen  
 Morse & Co, lumber, 308 4th  
 Moses & Mehan (Thos Moses and Andy Mehan), saloon, cor 5th and Fremont  
**MYERS J & BRO,** clothing and gents' furnishing goods, cor 5th and Allen  
 Nash J M, Eclipse Bakery, 603 Allen  
**NASH W A,** city clerk and auditor, real estate and notary public, 305 4th  
 Neagle David, chief of police, 116 4th  
 Nichol & Clark, saloon  
**NOBLE N & CO,** produce commission merchants, wholesale and retail, 210 5th  
 Nowell Miss Lizzie, dining-room and baths, Fremont bet 5th and 6th  
 Old Guard M Co, Summer Vickers supt  
**OTIS A D & CO** (Robt Eccleston and A D Otis), lumber, paints, crockery, etc, 414 Fremont  
 Oury G H, delegate to Congress, Florence, A T  
 Paddock Mrs A B, restaurant, 312 Allen  
 Parke J G, civil engineer and U S deputy mineral surveyor, 313 4th  
 Pascholy Joseph, propr Russ House  
 Pasquale N, saloon, 619 Allen  
 Patton J J & Co, harness and saddles, 314 Allen  
 Peacock & Doherty, painters  
 Peel B L, justice of the peace  
**PERRY W L,** livery and feed stable, Allen bet 3d and 4th  
**PIONEER LIVERY STABLE,** T W Ayles proprietor, 416 Allen  
 Pioneer Soda Works, C Riley propr, cor Toughnut and 1st  
 Post-office, Frederick E Brooks postmaster, 222 5th  
 Prices James, harness and saddles, 317 Allen  
**PRICE NEAL,** manager Bird Cage Opera House, 508 Allen  
 Price R, county surveyor, Court House

**INSURE IN MUTUAL LIFE INSURANCE CO., OF NEW YORK, F. S. WINSTON, Pres. ASSETS, \$95,000,000.**

**THE "NEW REMINGTON" SEWING MACHINE,**

No. 30 Second Street, San Francisco, Cal.

**MASONIC OUTFITS,** Society Goods, etc., at **NORCROSS & CO.,** Masonic Temple, No. 6 Post Street, S. F.

1430

Arizona—Tombstone.

**H. WACHHORST** Has a Magnificent Assortment of CHAINS, CHATELAINES, etc. **315 J Street, Sacramento, Cal.**

**PURDY SAMUEL**, editor and manager "Tombstone Daily Epitaph," 325 and 327 Fremont  
**Rafferty John P.**, saloon, 510 Allen  
**Randolph M Co.** — Fuller supt  
**Recum C H.**, bootmaker, 315 Allen  
**Reilly James**, attorney-at-law  
**Reppy Chas D.**, notary public  
**Rice Geo S.**, mgr The Boston and Arizona Smelting and Reduction Co, office Toughnut  
**Riley C.**, propr Pioneer Soda Works, cor Toughnut and 1st  
**Ritter A J.**, city undertaker, 613 Allen  
**Robertson A M.**, stationery and news depot, 5th bet Allen and Fremont  
**Robinson S** (Campbell, Williams & Robinson)  
**Ross W W & Co** (W W Ross and E T Kearney), Gruggists, cor 6th and Allen  
**Ruhlin & Bean**, Arizona Iron Works  
**RULE RICHARD**, editor and manager "Tombstone Daily Epitaph"  
**RUSS HOUSE**, J Pascholy proprietor  
**Ryder Emmons P.**, dentist, Epitaph Building  
**San Diego** (Waranoca) M Co, Chas Fowler supt  
**San Pedro M Co.**, Alfred Tredigo supt  
**SAUL & PAGE** (W E Saul and L Page), carriage and wagonmakers, cor 3d and Toughnut  
**Schmidt John H.**, saloon and coffee saloon, 523 Allen  
**Schmieding H.**, dealer in watches and jewelry and practical watchmaker, 420 Allen  
**SCHOENFELD & HEYMAN** (L Schoenfeld and B Heyman, San Francisco), furniture, carpets, bedding, wall paper, crockery, etc, 432 and 434 Allen  
**Schwartz & Heyman**, bootmakers, Allen bet 4th and 5th  
**SEAMANS & SON** (Job M and Palmer L Seamans), watchmakers, jewelers and opticians, 425 Allen  
**Seamans Capt W H.**, clerk district court, Court House  
**Searls George R.**, mining  
**SEAWELL T W.**, physician and surgeon, 403 Fremont  
**SEIBERT J M.**, agent Wells, Fargo & Co's Express, 516 Allen  
**Smith John**, saloon, Allen nr 4th  
**Smith M A.**, attorney-at-law  
**SMITH P W.**, president Cochise County Bank, cor 4th and Allen  
**SMITH P W & CO** (P W Smith and H Solomon), general merchandiae, cor 4th and Allen  
**SOLOMON CHARLES**, cashier Cochise County Bank, cor 4th and Allen  
**Solomon H.**, county supervisor

**Souo Louis A.**, deputy clerk district court, Court House  
**Southern J B.**, attorney-at-law, Court House  
**Spangeuberg G F.**, guns, pistols and ammunition, gun and locksmith, 214 Fifth  
**Stanford F.**, attorney-at-law, 533 Allen  
**STEWART MRS G W.**, millinery and dressmaking, 425 Fremont  
**Stiles L** (Haynes & Stiles)  
**Straus H B.**, groceries and liquors, 726 Fremont  
**Street Webster**, attorney-at-law, 1134th  
**Stump J W.**, attorney-at-law and notary public, 5th  
**Summerfield Bros** (H and L Summerfield), dry goods, clothing, boots and shoes, cor Fremont and 4th  
**Sycamore Spring Water Co.**, Frank Walker supt, 505 Fremont  
**TASKER & PRIDHAM** (Jos Tasker and Geo Pridham), gen mdse, cor Allen and 5th  
**TAUER LOUIS.**, barber shop and baths, 607 Allen  
**TAYLOR J S.**, treasurer Bluestone and Reduction Works of Arizona, 213 5th  
**The Boston and Arizona Smelting and Reduction Co.**, Geo S Rice mgr, C W Goodale supt, office Toughnut  
**Thunderbolt M Co.**, Prof J S McCall supt  
**Thurmond P M.**, attorney-at-law and notary public, 425 Allen  
**TILDEN RIDGELY.**, city editor "Daily Independent," 118 4th  
**T M & M Co.**, Prof John A Church supt  
**"TOMBSTONE DAILY EPITAPH."** Epitaph Printing and Publishing Co publishers, Samuel Purdy editor and manager, 325 and 327 Fremont  
**"TOMBSTONE DAILY INDEPENDENT."** Patrick Hamilton proprietor and editor, 118 4th  
**"TOMBSTONE DAILY REPUBLICAN."** J O Dunbar editor and proprietor, 5th bet Fremont and Safford  
**Tombstone Ice Works, Leveridge & Swayzee** proprs, 305 5th  
**Tombstone Water, Mill and Lumber Co.**, A H Emanuel supt and agt, 305 5th  
**Tranquility M Co.**, John R Farrell supt  
**Trantum O O.**, attorney-at-law and notary public, Gird Building  
**Tribolet S.**, Golden Eagle Brewery and Saloon, cor 7th and Allen  
**True Blue M Co.**, J H Stebbins supt  
**Tuttle H H.**, livery stables  
**Tuttle Mrs Jennie.**, drawing and painting  
**UNION NEWS DEPOT** and stationery store, Sol Israel proprietor, 424 Allen

**CONKLIN BROS., CARPET BEATING & RENOVATING WORKS, 333 GOLDEN GATE AVENUE (TYLER ST.) S. F.**

**HARDWOOD LUMBER.** WHITE PINE, 12 & 15 Main and 14 & 16 Spear Sts., Tel. 2-11. Also, Birch, Maple, Cherry, etc.

**JOE POHEIM, THE TAILOR, 724 Market and 203 Montgomery Streets, S. F.**



Union Soda Works, Fred'k Blush propr, head of 2d  
 Upton Robt H, mining and capitalist, cor 4th and Fremont  
 Vagliano G, groceries, fruits and confectionery, 511 Allen  
 Vickers & Clapp (J V Vickers and M B Clapp), general insurance agents, 423 Fremont  
 Vickers J V (Vickers & Clapp), and real estate, mining and stock broker, 423 Fremont  
 Vickers S F, supt Old Guard Mining Co, 424 Fremont  
 Vincent & Baldwin, saloon, 519 Allen  
 Vizina Consolidated Mining Co, Toughnut  
**VIZINA J M**, clothing, gents' furnishing goods, boots and shoes, hats, caps, etc, 503 Allen  
 Walker & Collins (T A Walker and Jas Collins), saloon, 428 Allen  
 Walker Geo W, cigars and tobacco, 523 Allen  
 Wallace A O, city recorder, justice of peace and notary public, 116 4th  
 Wallace Thomas, real estate and mining agt, cor 2d and Toughnut  
**WALSH D P**, saloon, Allen bet 6th and 7th  
 Walsh & Shannon, restaurant and lunch-house, 429 Allen

Ward T P, meat market, 511 Allen  
 Wardwell D K, representative of house, Huachuca  
**WAY UP LODGING HOUSE**, C C Blair proprietor, 725 Allen  
 Way Up Mining Co, J S Clark supt  
 Wehrfritz Bernhardt, Crystal Palace Saloon, cor 5th and Allen  
**WELLS, FARGO & CO'S EXPRESS**, J M Seibert agent, 516 Allen  
 Westerman R G, blacksmith  
 Wiedenhoefer Fred'k, saloon, 417 Allen  
 Wilkins James M, gen mdse, 525 and 527 Allen  
 Williams Geo R (Campbell, Williams & Robinson), atty-at-law, Gird Building  
 Willis Geo C, physician, Fremont bet 5th and 6th  
 Wittig Edward H, music teacher, 919 Fremont  
 Wolcott F N, mgr Woodhead & Gay, 220 5th  
 Woods Mrs, lodging  
**WOODS H M**, under-sheriff, Court House  
**YAPLE FRANK**, agent Singer Sewing Machine Co, candy manufactory and ice cream depot, Allen bet Allen and Fremont  
 Zoubro-muth J H, scenic artist, Bird Cage Opera House, 508 Allen

SANDY BOB'S

Six - Horse Stage Line,



CONNECTS WITH ALL TRAINS

*At Contention from Tombstone.*

STAGES LEAVE BOTH POINTS TWICE A DAY

Office, 410 Allen Street,

posite Cosmopolitan Hotel,

TOMBSTONE, A. T.

HARDWOOD LUMBER, WHITE BROS., 13 & 15 Main and 12 & 14 Spear St., S. F. Black Walnut, Spanish Cedar, etc.

JOE POHEIM, THE TAILOR, 724 Market and 203 Montgomery Streets, S. F.

INSURE IN THE SUN INSURANCE CO., WHICH ADJUSTS AND PAYS ITS LOSSES PROMPTLY.

CONKLIN BROS., CARPET BEATING & RENOVATING WORKS, 333 GOLDEN GATE AVENUE (TYLER ST.) S. F.

H. WACHHORST Has an Endless Variety of Rings from Solid Gold to COSTLY DIAMOND SETTING. 315 J St., Sacramento.

1432

Arizona—Tombstone—Tucson.

# PIONEER STABLE AND CORRAL,

T. W. AYLES, Proprietor,  
(KNOWN AS "JERSEY.")

416 Allen Street.....Tombstone, A. T.

This old and favorably known Stable is now better prepared than ever to furnish the public with first-class

**CARRIAGES, BUGGIES, SADDLE HORSES**  
And Turnouts of Every Description.

## AMERICAN CLOCK DEPOT.

O. C. VOSS. A. E. HARTMANN.

**HARTMANN & CO.,**

**Watchmakers, Jewelers,**  
**AND ENGRAVERS,**  
**508 Allen Street,**  
Between Fifth and Sixth Streets,  
**TOMBSTONE, ARIZONA.**

Also, ALL KINDS OF ENGRAVING done.

## TOTAL WRECK.

PIMA COUNTY. A post-office, 7½ miles from Pantano.

Altschell Chas, general merchandise  
Babo A J, saloon  
Chisholm Alex, hotel  
Dalehenty & Co, saloon  
Danna Sam, saloon  
Graham Wm, blacksmith  
Lindenmier —, brewer  
Melstedt J, restaurant  
Nelson & George, liquors  
Palmer & Swift, carpenters  
Salsig & Ballow, gen mdse  
Smith J C, physician  
**SNYDER D,** postmaster  
Vail E L, lumber  
Vail E L & Co, butchers

## TRES ALAMOS.

COCHISE COUNTY. A post-office, 10 miles northeast of Benson, and 60 miles east of Tucson.

Allen & Midelsworth, gen mdse  
**DUNBAR THOMAS,** postmaster

## TUBAC.

PIMA COUNTY. A post-office, 40 miles south of Tucson.

**MERCER T LILLIE,** general merchandise and postmistress

## TUCSON.

PIMA COUNTY. A post, express and telegraph office, on the line of the Southern Pacific R. R., 978 miles from San Francisco, and 247 miles from Yuma.

It is one of the oldest places in the Territory, has a population of 10,000, and is the county seat of Pima County. The place supports several extensive commercial establishments, whose trade reaches far into some of the Mexican provinces. Mining and stock raising are the interests which support it, and the country that surrounds it is said to be capable of sustaining a much greater population than is at present found there. The beautiful valley of Santa Cruz, in which it is situated, was settled as long ago as 1560, making Tucson the next oldest town in the United States, Santa Fe, New Mexico, having been built five years before. A few miles below Tucson there seems to be the ruins of an old town, but no information can be obtained as to its history, or circumstances of its destruction. It is thought by some that Tucson was once a Spanish military station, for the purpose of protecting the Mission of San Xavier Del Bac, a short distance to the south. The land near Tucson is very rich. The town has been infested by from one to two thousand Indians, and attempts have been made to take it, but without success.

**ALLEN J H,** mining, Occidental Hotel

**PRISON CELLS,** Cemetery Fences, etc., **CALVIN NUTTING & SON.**

"THE NEW REMINGTON" SEWING MACHINE, No. 30 Second Street, San Francisco, Cal.

JOE POHEIM, THE TAILOR, makes the BEST FITTING Clothes in the State.

JOE POHEIM, THE TAILOR, makes the BEST FITTING Clothes in the State.

Allison & Sons (G, H W, and F N Allison), groceries, fruits and vegetables, 212 Meyer  
**ANDERSON J A** (Fitch & Anderson), attorney-at-law, 216 Pennington  
 Angula G A, meat market, 429 Meyer  
 Arizona and California Lumber Co, J N Mason mgr, opp Depot  
**"ARIZONA CITIZEN,"** Brown & Whitmore publishers and proprietors, 314 Congress  
**"ARIZONA STAR"** (daily and weekly), L C Hughes editor and publisher, cor Congress and Church  
 Arizona Telephone Co, John Lawrence supt, Bell Tower  
 Atchison W A, attorney-at-law, 11 Camp  
 Avery G A, furniture, bedding, carpets, etc, 314 and 316 Congress  
 Baine Charles, saloon, cor Congress and Stone ave  
 Baker T J, mining, 13 Meyer  
 Baker Mrs T J, dressmaking, 13 Meyer  
 Baldwin Frank, clerk, Porter's Hotel  
 Bay State Iron Works (Erie, Pa), S E Hall mgr, nr Depot  
 Bean A A, assistant supt S P R R Co, Depot  
 Bennett & Co (H F Bennett, R S Phelps and Geo Z Work), American Clothing House, 211 and 213 Congress  
 Betz J, saloon, 109 Congress  
 Bows S B, fruits, candies, etc, 433 Congress  
**BRAGG A M**, city recorder, justice of the peace and notary public, Church Plaza, Bell Tower  
 Brewer Arthur K, assayer, 5 Congress  
 Briggs D T, machinist S P R R, Depot  
 Bowler J A, mining and mfrs' agt, 3 Congress  
**BROWN C O**, proprietor Congress Hall, cor Meyer and Congress  
 Brown H J, crockery, glassware, lamps, etc, 108 Main  
**BROWN & WHITMORE** (R C Brown and J A Whitmore), publishers and proprietors "Arizona Citizen," 314 Congress  
 Bruns Henry & Co (Henry Bruns), Mint Saloon, 107 Congress  
**BUEHMAN J & CO** (H Buehman and Geo J Roskruge), photographers, 314 Congress  
 Buell James, land and mining attorney, Meyer  
**BULLOCK EDWARD**, proprietor Lexington Livery, Feed and Sale Stable, cor Congress and 6th ave  
 Burns F H & Co, City Meat Market, 222 Congress  
 Bustamante Peter, barber, 7 Camp  
 Butter A G, city marshal, Bell Tower

**CABALLERO A**, proprietor Park Brewery Lodging-House and deputy sheriff, 11 and 13 Pearl  
**CAMACHO FRANCISCO**, groceries, provisions, wines, liquors, cigars, etc, cor Meyer and Jackson  
 Campbell Alex (Campbell, Williams & Robinson), attorney-at-law, cor Camp and Convent  
**CAMPBELL JOHN H**, manager Salero Mill and Mining Co, office Palace Hotel  
 Campbell, Williams & Robinson (Alex Campbell, George R Williams and James S Robinson), attorney-at-law, cor Camp and Convent  
 Carillo J, meat market, 217 Meyer  
**CARL JOHN S** (Wm B Hooper & Co), Tucson  
 Carroll James, livery, feed and sale stable, 414 and 416 Congress  
 Cereghino John, restaurant, cor Meyer and Jackson  
 Childs S C, saloon, cor Camp and Church  
 Chilson L D, county surveyor, Court House  
 Church H C, mining, 402 Pennington  
 Clum Geo W, clerk district court  
**COIDARRENS LOUIS**, hairdresser, 217 Meyer  
 Colton E F, livery and feed stable, 331 Meyer  
**CONGRESS HALL**, C O Brown proprietor, cor Meyer and Congress  
 Copper Queen Mining Co, office Zecken-dorf & Co  
 Cory Frank B, saloon, cor Court and Maiden Lane  
 Cory Wm B, saloon, cor Court and Maiden Lane  
 Cosmopolitan Hotel, Paul Moroney propr, cor Main and Pennington  
 Cousins Henry, register US Land Office, 114 Camp  
 Crosley J S, meat market, cor Camp and Convent  
 Cuen Francisco, harness and saddles, 104 and 106 Main  
 Culver & Aram (W H Culver and E W Aram), attorneys-at-law and notaries public, 217 Congress  
 Culver John P, civil engineer, 223 Congress  
**CZERWINSKY T**, dry goods, clothing, boots and shoes, cor Main and Mesilla  
 Dailey Chas E, receiver US Land Office, 114 Camp  
 Dalton & Vasquez (W A Dalton and A Vasquez), blacksmiths and wagon-makers, 317 Meyer  
**DAUCHER CHARLES**, Helvetia Saloon, cor Congress and Stone ave

MUTUAL LIFE INSURANCE CO., OF NEW YORK. ECONOMICAL MANAGEMENT. CAREFUL SELECTION OF RISKS.

HARDWOOD LUMBER, WHITE BROS., 13 & 15 Main and 14 & J Spear St., S. F. Hubs, Spokes, Rims, Poles, S. etc

THE "NEW REMINGTON" SEWING MACHINE, No. 30 Second Street, San Francisco, Cal.

1434

Arizona—Tucson.

**H. WACHHORST** Repairs Watches, Chronometers and Clocks at Short Notice. **315 J Street, Sacramento, Cal.**

Davis William C, stoves, tinware, copper and sheet-ironware, cor Congress and Main  
 De Beauford H, furniture, 22 Church  
**DENEGRI & REIGER,** restaurant, 22 Camp  
 Dill T H, Congress Chop House, 106 Mesilla  
 Dixon J E, propr Russ House, 115 Camp  
 Donsing Louis, saloon, 108 Mesilla  
 Downey P, lodgings, 26 Camp  
 Drachman Philip, saloon, cor Congress and Church  
 Drachman S H, cigars and tobacco, 12 Congress  
**DRAKE CHAS R,** county recorder, Court House  
 Durr Joseph, saloon, 9 Mesilla  
**EAGLE FLOURING-MILL,** E N Fish proprietor, 306 Main  
**EARL, SMITH & STEPHENS** (Warner Earl, F M Smith and C C Stephens), attorneys-at-law, 11 Camp  
**EARL WARNER** (Earl, Smith & Stephens), attorney-at-law, 11 Camp  
 Edwards Richard, saloon, 222 Meyer  
 Ellison & Sweeney (David Ellison and Patrick Sweeney), draymen, Mesilla  
 Enricht L, painter, 425 Congress  
 Ervada Jose, gen mdse, 437 Meyer  
 Etchell Chas T, blacksmith, wagon-maker and agt for Studebaker Bros' wagons, and councilman, cor Congress and Pearl  
**EVANS & WALKER** (J Evans and W T Walker), architects and builders, 14 Church  
 Fanton Henry B Jr, deputy collector internal revenue, 204 Convent  
 Fapia Joe, saloon, 405 Meyer  
 Fapia T M, groceries, wines and liquors, 341 Meyer  
 Farley Hugh, district attorney, Court House  
 Farley Hugh, county district attorney, attorney-at-law and notary public, cor Warner and Pennington  
 Farley & Pomroy, attorneys-at-law, cor Warner and Pennington  
**FARRELL J L & CO** (J L Farrell, James Cameron and Angel Contreras), plumbers, gasfitters and tanners, 226 Meyer  
**FERGUSON R D,** attorney-at-law and notary public, 312 Congress  
 Ferrin & Marx (J Ferrin and A Marx), merchant tailors and clothing, 218 Meyer  
**FISH E N,** proprietor Eagle Flouring Mill, 306 South Main  
 First National Bank, P R Tully pres, L M Jacobs vice pres, B M Jacobs cashier, 18 Congress

**FITCH & ANDERSON** (Thomas Fitch and J A Anderson), attorneys-at-law, 216 Pennington  
**FITCH THOMAS** (Fitch & Anderson), attorney-at-law, 216 Pennington  
 Fleishman Fred & Co (Fred Fleishman), druggists, cor Congress and Court  
 Fortlouis A, cigars and tobacco, 113 Congress  
 Foster Geo F, city assessor, Bell Tower  
**FOSTER L S,** proprietor The Buckingham Saloon, 224 Congress  
**FRIED I S,** real estate and money broker, 400 Pennington  
 Ganz William, bakery, 115 Congress  
**GASSENHEIMER SAMUEL,** Capitol Saloon, cor Main and Pennington  
**GERVAIS M,** clerk probate court, Court House  
 Gladwin S F, dentist, 316 Congress  
 Goldtree Isadore, saloon, cor Congress and Warner  
 Goldtree J, cigars and tobacco, cor Congress and Meyer  
 Goldschmidt A & Co (A Goldschmidt and Wm Florsheim), furnishing goods, hats, boots and shoes, cor Congress and Church Plaza  
 Goldschmidt Leo, furniture, carpets, upholstering and agts Eldridge Sewing Machine, cor Main and Pennington  
 Graves W L, dentist, 20 Camp  
**GREGG F W,** attorney-at-law, court commissioner and notary public, 314 Congress  
 Gruber J, gunsmith, 231 Meyer  
**GUTSCH & TOMLINSON** (Harry F Gutsch and J H Tomlinson), saloon, cor Congress and Church Plaza  
 Hall S E, manager Bay State Iron Works (Erie, Pa), agt Powder Co, nr Depot  
 Hamburg J J, manager Wm Zeckendorf, cor Main and Congress  
 Handy & Holbrook (Jas O Handy and Chas E Holbrook), physicians and surgeons S P R R, 113 Congress  
 Handy J C, physician and city health officer, 113 Congress  
 Harris Len, U S deputy marshal and detective S P R R, Porter's Hotel  
**HAYNES JOHN** (Haynes & Stiles), 224 Pennington  
**HAYNES & STILES** (John Haynes and T L Stiles), attorneys-at-law, 224 Pennington  
**HEATON CHARLES A,** deputy sheriff, Court House  
 Hereford & Zabriskie (B H Hereford and J A Zabriskie), attorneys-at-law, 223 Meyer  
 Hillard Thomas V, brakeman S P R R Co, Depot

**CONKLIN BROS., CARPET BEATING & RENOVATING WORKS, 333 GOLDEN GATE AVENUE (TYLER ST.) S. F.**

**CALVIN NUTTING & SON,** GIRDERS, JAIL AND FENCE WORK, 227 Main Street, San Francisco.

For THE BEST FITTING SUIT OF CLOTHES go to JOE POHEIM

**ALLEN, TUGGLE & CO., VENEERS** 15 and 20 Spear St., San Francisco.

Arizona—Tucson.

1435

For THE BEST FITTING SUIT OF CLOTHES go to JOE POHEIM, the Tailor.

**HINCKS EDWARD W.**, president and manager "Three Sisters" Mining Co, 410 Pennington  
**Hinkel Philip**, saloon, cor Church and Congress  
**Hittinger Antone**, saloon, 201 Meyer  
**Holbrook Chas E**, county physician, 113 Congress  
**HOOPER WM B & CO**, shipping and commission merchants, Tucson, Phoenix, El Paso, Guaymas and Hermosillo  
**Hoover W W**, judge 1st US judicial court, Court House  
**Horton H**, wholesale and retail liquor dealers, 103 Congress  
**Horton W B**, public administrator and coroner, Court House  
**Hucke George**, saloon, 16 and 18 Mesilla  
**HUDSON & CO** (Chas Hudson and Jas H Toole), bankers, 4 and 6 Congress  
**HUGHES L C**, editor and proprietor "Arizona Star," cor Church and Congress  
**Jacobs B M**, cashier First National Bank, 18 Congress  
**Jacobs L M**, vice-pres First National Bank, 18 Congress  
**Jacobs W M**, assayer, 204 Pennington  
**Johnson W L**, Congress Lodging-House, 411 Congress  
**Kane Wm & Co**, wholesale wines and liquors, cor Mesilla and Church Plaza  
**Katz Marcus**, groceries and hardware, cor Congress and Meyer  
**Kauffman I**, cigars and tobacco, 210 Meyer  
**Kearon R E**, agt W U Tel Co, 215 Pennington  
**Kiesel H C**, city treasurer, cor Main and Congress  
**Kiesel & Lulley** (H C Kiesel and Mark Lulley), saloon and lunch house, cor Congress and Main  
**Kilborn A D**, master mechanic S P R R, Depot  
**Kilne N**, lodgings, 5-9 S Church  
**Knapp J F**, train master S P R R Co, Depot  
**Kossuth John**, engr Ice & Water Department S P R R, Depot  
**KRESHAIN T C**, grain and produce, 205 Congress  
**Lake, Armstrong & Co** (Thomas Lake and A B Armstrong), groceries, provisions and produce, 122 Congress  
**Latour Mrs K**, medium, Occidental Hotel  
**Leatherwood R N**, county treasurer, Court House  
**Le Sure R G**, Elite Saloon, cor Congress and Meyer  
**Levin Alex**, propr Park Brewery and councilman

**Lighthizer H B**, attorney-at-law, 7 Meyer  
**Lipman J**, tailor, 213 Congress  
**Lord C H**, postmaster, cor Congress and Church  
**Lowenstein & Co** (M and E Lowenstein), clothing, boot and shoes, cor Meyer and Mesilla  
**Lucas S H & Co** (S H Lucas and G W Hicks), mfrs of Mexican filigree jewelry, watches and jewelry, 104 and 106 Congress  
**Mackay W M**, Occidental Wine Rooms, cor Church and Maiden Lane  
**MAISON DOREE RESTAURANT**, J Soldini proprietor, cor Meyer and Camp  
**Mamer John P**, mining, Occidental Hotel  
**Mansfield J S**, books, stationery, news depot, cigars, tobacco and notions, 9 and 11 Congress  
**Mason J N**, mgr Arizona and California Lumber Co, opp Depot  
**MARTIN GEO T**, agent Wells, Fargo & Co's Express, 12 Congress  
**McCafferty Wm**, engineer and machinist  
**McCulloch Hamilton**, tailor, 308 Congress  
**McFADDEN & CO** (J A McFadden and Geo T Martin), cigars and tobacco and news depot  
**McFarland Walter**, conductor S P R R, Porter's Hotel  
**Mellus R T**, engineer S P R R, Depot  
**NENAGER H**, second-hand store, 230 and 232 Meyers  
**Mercer Howard**, agt White Sewing Machine, 16 Camp  
**Meyer C H**, justice of peace and notary public, 16 Meyer  
**Meyer L & Co** (L and I Meyer) general merchandise, cor Meyer and Mesilla  
**MILLER F K**, attorney-at-law and notary public, 412 Pennington  
**Miltenberg Frank**, City Bakery, 11 Mesilla  
**Mission Flouring Mill**, S Warner propr  
**Monroe Anderson**, gen agt, 123 Maiden Lane  
**Morales V**, Mexican consul, 314 Congress  
**Morehouse & Collins** (E F Morehouse and J W Collins), carpenters and builders, 126 Camp  
**MORGAN & DAVIS** (A P Morgau and Ira M Davis), harness, saddles and trimmings, cor Congress and Main  
**Morgan J S & Co** (J S Morgan), mining agts, 219 Meyer  
**Morgan William**, propr hack line, cor Congress and 6th ave

SUN INSURANCE CO., 415 CALIFORNIA STREET, SAN FRANCISCO.

**HARDWOOD LUMBER, WHITE BROS., 13 & 15 Main and 14 & 16 Spear Street, S. F. Wagon Stock, Cabinet Woods, etc.**

CONKLIN BROS., CARPET BEATING & RENOVATING WORKS, 333 GOLDEN GATE AVENUE (TITLE 317/333)

**LOUIS BRAVERMAN & CO., Sterling Silverware and French Clocks. 119 Montgomery St.**

**H. WACHHORST** Invites Attention to his **GENUINE STERLING SILVERWARE, 315 J St., Sacramento, Cal.**

1436

Arizona—Tucson.

Moroney Paul, (prop'r Cosmopolitan Hotel, and Paul Moroney & Co) and prop'r Tucson Ice Works, cor Main and Pennington  
 Moroney Paul & Co, prop'rs Tucson Soda Works  
 Moss Austin, horseshoer, cor Meyer and Pennington  
 Mueller W M, merchant tailor, 215 Congress  
 Mundelus C (Mandelus & Co) and prop'r Silver Lake Brewery, 220 Meyer  
 Mundelus & Co (C Mundelus and J Wharton), saloon, 220 Meyer  
**NICHOLS, PATTERSON & CO** (T E Nichols and T P Patterson), wholesale and retail liquor dealers and general merchandise, 12 Mesilla  
**NICHOLS T E** (Nichols, Patterson & Co), 12 Mesilla  
 Nilson P F, watchmaker and jeweler, 14 Congress  
 Noyes & Allen (E W Noyes and J R Allen), auction and commission, 17 Mesilla  
 Occidental Hotel, Mrs A Peters prop'r, 22 Church  
 Olds J W, mining, 209 Congress  
 O'Leary Edward, painter, Pearl  
 Osborn W J, attorney-at-law, notary public and justice of the peace, Court House  
**OTIS A D & CO** (A D Otis and Robt Eccleston), lumber, hardware and crockery, cor Meyer and Pennington  
 Packard W R, mining, Russ House  
**PALACE HOTEL**, Chas A Shibell proprietor, 216 Meyer  
 Palace Hotel Restaurant, John Protopsalti & Co prop'rs, Meyer  
 Park Brewery, Alex Levin prop'r  
 Parker B C, councilman  
 Pasquale G & Bro (G and F Pasquale), saloon, 215 Meyer  
**PATTERSON T P** (Nichols, Patterson & Co), 12 Mesilla  
**PAUL ROBT H**, sheriff, Court House  
 Pearson Mrs Alice, hairdresser, 125 Camp  
 Pearson R C, saloon and restaurant, 23 Congress  
 Peoples Ice Company, G W Van Hovenbergh mgr, 215 Convent  
 Perry Joseph C, attorney-at-law, 208 Congress  
 Peters Mrs A, prop'r Occidental Hotel, 22 Church  
**PETIT A P**, architect and practical builder, 212 Camp  
 Phy Joe, water works and prop'r sprinklers and water carts  
 Plummer Paul, watches and jewelry, 16 Camp

Pomroy E B, attorney-at-law and notary public, cor Warner and Pennington  
 Porter Asa A, prop'r Porter's Hotel, Depot  
 Porter W J, mgr S H Lucas & Co, 104 and 106 Congress  
 Porter's Hotel, Asa A Porter prop'r, Depot  
 Post-office, C H Lord postmaster, cor Congress and Church  
 Prince Bros (John and Levy Prince), carpenters and builders, 215 Camp  
 Protopsalti John & Co, prop'r Palace Hotel Restaurant, Meyer  
 Quinlan James, carriage and wagon-maker and blacksmith, cor Meyer and Pennington  
 Quinlan Wm J, physician, 408 Pennington  
 Read W S, searcher of records and notary public, 12 Meyer  
 Redding M J, saloon, 19 Congress  
 Regardo E, meat market, 621 Meyer  
**REID WILLIAM**, restaurant and mining, 14 Mesilla  
 Reynolds Mrs F, dressmaking, 305 Pennington  
 Reynolds Frank, engineer, 305 Pennington  
**RICKARD W T**, assayer, metallurgist and analytical chemist, 1 Jackson  
 Robinson James S, (Campbell, Williams and Robinson), attorney-at-law, cor Camp and Convent  
 Robles B, gen mdse, 501 Meyer  
 Roca M G & Co, groceries, 110 and 112 Main  
 Rogers W J, bootmaker, 219 Congress  
**ROSEBRUGH J C C**, agt S P R R Co, Picacho Porter House  
 Rosenstock A H, barber, 17 Congress  
**ROTHSCHILD O**, confectionery, candy manufactory, and ice cream saloon, 7 Congress  
 Rousseau Charles, restaurant, 12 Meyer  
 Rowland Wm E, watchmaker, 202 Congress  
 Russ House, J E Dixon prop'r, 115 Camp  
 Salazar Jose, groceries, 623 Meyer  
**SALERO MILL AND MINING CO.**, John H Campbell manager, office Palace Hotel  
 Sanders Adam, prop'r Tucson Baths, South Main  
 Sander Richard, saloon, 117 and 119 Congress  
 Sargent F A, engineer S P R Co, Depot  
 Sautio A, groceries, cor Meyer and McCormick  
**SCHAAF PHILIP**, saloon, 325 Meyer  
 Scotfield C, boots and shoes, 209 Meyer

**The "NEW REINFORCED" and "ROYAL ST. JOHN" SEWING MACHINES, No. 30 Second Street, San Francisco, Cal.**

**PIONEER IRON WORKS, CALVIN NUTTING & SON, Proprietors. Established 1849. 227 Main Street, S F.**

JOE POHEIM, THE TAILOR, 724 Market and 203 Montgomery Streets, S. F.

**SCOTT WM A JR**, insurance agent, stock broker, sole agent California Powder Works, loan and real estate agent, 13 Meyer  
**Selby Thomas H**, copper mining engineer, 402 Pennington  
**SELIGMANN C & CO** (C Seligmann), groceries, 204 Meyer  
**Sessions C B** (Topliff & Sessions), 10 Congress  
**SHIBELL CHAS A**, proprietor Palace Hotel, 216 Meyer  
**Silver Lake Brewery**, C Mundelus propr  
**Smith E J**, undertaker, 403 Congress  
**SMITH F M** (Earll, Smith & Stephens), attorney-at-law, 11 Camp  
**Smith F V**, division shop clerk, Depot  
**Smith W W**, engineer S P R R Co, Depot  
**SOLDINI J**, proprietor Maison Doree Restaurant, cor Meyer and Camp  
**Sparrow F A**, barber, 17 Meyer  
**Spaulding Frank**, machinist, S P R R Machine Shops  
**SRESOVICH J & CO** (J Sresovich), commission merchants, fruits, produce and groceries, 106 Meyer and 19 Mesilla  
**Staubly W G**, druggist, 504 Pennington  
**STEPHENS C C** (Earll, Smith & Stephens), 11 Camp  
**STEVENS W E**, stoves, tinware, crockery, etc, 13 Main  
**Stewart W H**, barber, 214 Meyer  
**Stiffel A W**, fret sawyer, 209 Maiden Lane  
**STILES T L** (Haynes & Stiles), attorney-at-law, 224 Pennington  
**STRAUN J W**, manager Eagle Flouring Mills, 306 South Main  
**STRAUSS CHAS M**, manager Zeckendorf & Co, cor Main and Pennington  
**SULLIVAN M J**, carpenter, builder, lumber, sash, door and blinds, cor Pearl and Alameda  
**Sweetland B R**, paints, oils and furniture, 318 Congress  
**SYKES E P**, real estate and mining, 463 North Main  
**Tapie Bros** (G and E Tapie), saloon, cor Meyer and Camp  
**TAYLOR E T**, superintendent warehouses W B Hooper & Co, near Depot  
**Taylor W A**, freight and ticket agt S P R R Co, Depot  
**The Singer Mfg Co**, Theo G Fitch agt, 209 Congress  
**Thomas John R**, salesman Singer Mfg Co, 209 Congress  
**"THREE SISTERS" MINING CO**, J H Watts secretary and superintendent, 410 Pennington  
**Tidball Z L**, U S marshal, Court House

**Tomboreno J**, restaurant, 8 Mesilla  
**Topliff James F** (Topliff & Sessions), notary public and U S claim agt, 10 Congress  
**Topliff & Sessions** (James F Topliff and C B Sessions), insurance, purchasing and powder agts and agts Tucson and Sonora Stage Line, 10 Congress  
**Truscott S**, bakery, 207 Congress  
**Tucker Thos**, salesman Singer Mfg Co, 209 Congress  
**Tucson Baths**, Adam Sanders propr, South Main  
**TUCSON OPERA HOUSE**, Tucson Opera House Co proprietors, head of Congress on 6th ave  
**TUCSON OPERA HOUSE CO**, Thos Fitch president, Hugh Farley vice-president  
**Tucson Soda Works**, Paul Moroney & Co proprs, Pennington  
**Tully Chas H**, real estate, 24 Camp  
**Tully, Ochoa & Co** (P R Tully, Stephen Ochoa and S R DeLong), gen mdse and agts National Mail and Transportation Co, cor Main and Pennington  
**Tully P R**, pres First National Bank, and mayor, 18 Congress  
**Turner N B**, salesman Singer Mfg Co, 209 Congress  
**Underwood H T**, mgr warehouse L Zeckendorf & Co  
**Vasquez & Soto** (R Vasquez and R Soto), gen mdse, 510 Meyer  
**Veletz R & Co** (R Veletz and L Rebeil), dry goods, furnishing goods, boots and shoes, cor Church Plaza and Mesilla  
**Velasco D**, agt Tucson and Calabozos Stage Line, 105 Mesilla  
**Vila Joseph**, tailor, Camp  
**VILLAESEUSA F J**, harness, saddles and trimmings, 337 Meyer  
**WALSH M J**, attorney-at-law, 6 Camp  
**Ward Henry**, under sheriff, Court House  
**WARNER & CO** (E Warner and R S Miller), real estate and abstract office, 304 Pennington  
**Warner Solomon**, propr Mission Flouring Mills  
**Watson C P V**, physician, surgeon and druggist, cor Congress and Main  
**WATTS J H**, secretary and superintendent Three Sisters Mining Co, 410 Pennington  
**Weeks & Waring** (C W Weeks and S W Waring), Shade Saloon, 227 and 229 Meyer  
**WELISCH THEO & CO**, White House, dry goods and furnishing goods, 102 Main  
**WELLS, FARGO & CO'S EXPRESS**, Geo T Martin agt, 10 Congress

**HARDWOOD LUMBER & WAGON STOCK**, WHITE BROS., 13 & 15 Main and 14 & 16 Spear St., S. F.

MUTUAL LIFE INSURANCE CO., OF NEW YORK. ECONOMICAL MANAGEMENT. CAREFUL SELECTION OF RISKS.

The "NEW REMINGTON" SEWING MACHINES, No. 30 Second Street, San Francisco, Cal.

1438

Arizona—Tucson.

**WETMORE EDW L**, assayer, real estate and mining, 10 South Meyer  
**WHITE A S**, real estate and mining, 463 North Main  
 White W J, dentist, employment office and lodgings, 207 Camp  
 Whittaker J C, bootmaker, 5 Camp  
 Wicks Moye, attorney-at-law and notary public, 212 Pennington  
**WILKINS & SHOTWELL** (J M Wilkins and C S Shotwell), groceries and provisions, 111 Congress  
 Wilkin & Starr (R M Wilkin and Richard Starr), ins agts and real estate and comm's and notary pub, 225 Congress  
 Williams Geo R (Campbell, Williams and Robinson), attorney-at-law, cor Camp and Convent  
 Williams L S, clerk First U S Judicial Court, Court House  
 Witfeld G, druggist, 32 Camp  
**WOOD JOHN S**, probate judge and ex officio supt public schools, Court House

Woodside P K, attorney-at-law and notary public, 212 Pennington  
**WOSES & AHERN** (Chas R Woses and John W Ahern), assayers and mining agts, 106 Camp  
**YORBA & CO**, druggists, Congress  
**YORBA J F**, druggist, cor Meyer and Congress  
 Zabriskie J, U S district attorney, Court House  
**ZECKENDORF L & CO** (L Zeckendorf and Albert Steinfeld), Chas M Strauss manager, general merchandise and agts for Trinidad & Mattoon Coal and Coke Cos, cor Main and Pennington  
 Zeckendorf Wm, general merchandise and wagons wholesale and retail, J J Hamburg manager, cor Main and Congress  
 Zepeda A, saloon, 233 Meyer  
 Zuniga Maximo, barber, 327 Meyer

**H. WACHHORST** Has a Magnificent Assortment of CHAIRS, CHATELAINES, etc. 315 J Street, Sacramento, Cal.

# The Palace,

TUCSON'S FAVORITE HOTEL.

CHANGE OF MANAGEMENT !!

CHAS. A SHIBELL,

Having assumed control of this

Famous and Popular House,

Does so with a firm determination to spare no effort to make it

THE FOREMOST HOTEL OF ARIZONA.

In addition to its having the most central and convenient location in Tucson, and commanding a Magnificent View of the city and its surroundings, THE PALACE presents the following list of attractions that merit its claim to the title of "THE HOTEL OF TUCSON."

Elegant Office, Reading Room, New Bar Room, First-class Liquors, Billiard Rooms, Imported Cigars, Telephone, Club Rooms, First-Class Barkeepers.

COMMODIOUS AND WELL FURNISHED ROOMS.

Large and Tasty Dining Room. Polite and Attentive Service.

THE TABLE Furnished with all the Delicacies of the Season.

Concord Coach from Depot to Hotel Free of Charge. Concord Coach to and from all Trains

BOARD.....\$2.00 to \$5.00 per day, according to location of Room.  
 DAY BOARD.....\$7.00 per week

Special terms to families or parties desiring to stay any certain length of time.

CHARLES A. SHIBELL, Proprietor.

PRISON CELLS, Fences and Bridge Work, 227 Main Street, S. F. CALVIN NUTTING & SON.

CONKLIN BROS., PACIFIC STEAM CARPET BEATING. ALSO WHITENING. 333 TYLER ST., S. F.



CONKLIN BROS., PACIFIC STEAM CARPET BEATING, ALSO WHITENING. 333 TYLER ST., S. F.

JAMES H. TOOLE.

CHAS. HUDSON.

# HUDSON & COMPANY, BANKERS,

Tucson and Tombstone, Arizona.

Transact a General Banking Business and Draw Exchange

On Principal Points in Europe, United States and Mexico.

*PRINCIPAL CORRESPONDENTS:*

- ANGLO-CALIFORNIAN BANK ..... San Francisco.
- J. & W. SELIGMAN & Co. .... New York.
- AMERICAN EXCHANGE NATIONAL BANK ..... New York.
- FIRST NATIONAL BANK ..... Los Angeles.
- MASSACHUSETTS NATIONAL BANK..... Boston.
- MERCHANTS' LOAN AND TRUST Co. .... Chicago.
- BANK OF COMMERCE ..... St. Louis.
- A. A. PESQUIERA ..... Hermosillo, Sonora.

# A. P. PETIT, ARCHITECT

— AND —

PRACTICAL BUILDER,  
TUCSON, ARIZONA.

Plans and Specifications for Residences, Stores, School Houses, Public Buildings, Etc.

## Assay Office & Laboratory,

Conducted by W. T. RICKARD,

Fellow of the Chemical Society, London, formerly MITCHELL & RICKARD, London, and RICKARD & WIEGAND, Gold Hill, Nevada.

Analytical Chemist and Assayer of Copper and the precious metals, by special authority of the Chilean Government. Patentee of the Rickard Furnace. Agent for the Hunt, Douglas & Stewart Lixiviation process for the reduction of copper and silver ores. Plans of apparatus and instruction in the process of Lixiviation. Scale of fees same as in San Francisco. Instruction in Assaying and Analysis.

Office—Next door to Custom House, Tucson, Arizona.

Established 1852.

**WM. B. HOOPER & CO.**

*GENERAL*

**COMMISSION MERCHANTS**

AND WHOLESALE DEALERS IN



**LIQUORS, CIGARS,  
TEAS, CANDLES,**

**Illuminating and Lubricating Oils.**

SAN FRANCISCO OFFICE, 122 FRONT STREET.

*WAREHOUSES:*

TUCSON,	}	..... ARIZONA
PHOENIX,		
EL PASO.....		TEXAS
GUAYMAS.....		SONORA, MEXICO

*Consignments Solicited.*

JOE POHEIM, THE TAILOR, makes the BEST FITTING Clothes in the State

JOE POHEIM, THE TAILOR, makes the BEST FITTING Clothes in the State.

# Tucson Opera House.

Present Seating Capacity, 720. Will shortly be INCREASED TO 1,200.

For Terms and Dates, address

**Tucson Opera House Company,**  
TUCSON, ARIZONA TERRITORY.

## WM. A. SCOTT, Jr. STOCK & COMMERCIAL BROKER.

California, Nevada, and Arizona Stocks Bought and Sold.

S. B. Wakefield & Co., Correspondents, San Francisco.

Sole Agent California Powder Works.

## GENERAL INSURANCE AG'T.

Blotters, Calendars, etc., Furnished Gratia.

No. 13 Meyer Street, Corner Maiden Lane, Tucson, A. T.

### VULTURE.

MARICOPA COUNTY. A post and express office; 15 miles southwest of Wickenburg and located in rather a bleak and desolate region.

Barnes John, hotel  
Geming Chas, butcher  
Grant E O, general merchandise  
Kirkland E E, general merchandise and agt Wells, Fargo & Co  
Liggette Wm, liquors  
Noriega J, liquors  
Orioss & Co, liquors  
Rowe W A & Co, general merchandise

### WALNUT GROVE.

YAVAPAI COUNTY. A post-office; 20 miles southwest of Prescott.

JACOBY A D, postmaster

### WHIPPLE BARRACKS.

YAVAPAI COUNTY. Post-office Prescott; 1 mile northeast of Prescott.

OLIVER W G, post trader

### WICKENBURG.

MARICOPA COUNTY. A post and express office 65 miles northwest of Phoenix, the county seat. Population 60.

Brill Fritz, fruit raiser  
Conger Daniel, saloon  
EGLOFF J C & CO, blacksmiths  
Graden A, blacksmith  
Grant E O, general merchandise  
Grant E P, grocer  
Hodge John, restaurant  
KLEIN H W, hotel  
Malory Wm, stage station and hotel  
McMalray —, hotel  
Peoples & Barney, saloon, hay and grain  
Wright David, saloon

### WILLCOX.

COCHISE COUNTY. A post, express and telegraph office, on the Southern Pacific R. R., 333 miles from Yuma and 86 miles from Tucson.

ARIZONA HOUSE, Mrs Mary Powers proprietress  
Blinn L W, Lumber Co  
Blucher John C, bootmaker  
Bryan James, liquors

HARDWOOD LUMBER, WHITE BROS. 13 & 15 Main and 14 & 16 Spear St S. F. Counter Tops, Newel Posts, Balusters.

INSURE IN MUTUAL LIFE INSURANCE CO., OF NEW YORK, F. S. WINSTON, Presi. ASSETS, \$95,000,000.

**MASONIC OUTFITS,** Society Goods, etc., at **NORCROSS & CO.,**  
Masonic Temple, No. 6 Post Street, S. F.

**H. WACHHORST** Has an Endless Variety of Rings from Solid Gold to COSTLY DIAMOND SETTING. **315 J St., Sacramento.**

1442

Arizona—Willcox.

Carr James, blacksmith, wagonmaker and freighting  
**CHIRICAHUA M & M CO** (The), John Murray superintendent, E M Titcomb secretary  
 Clark & Sidle (S M Clark and Henry Sidle), blacksmiths  
 Courtney J C, butcher  
**DAVIS W S**, proprietor Eureka House  
**EUREKA HOUSE**, W S Davis proprietor  
 Gibbs & Courtney (I Gibbs and A Courtney), blacksmiths and wagonmakers  
**GILMAN N A**, agent U S Military Telegraph Co  
 Hanna & Co, general merchandise  
**HEROLD & RAUM** (F Herold and Geo Raum), Fashion Saloon  
 Hillman Isaac, liquors  
 Johnson Otto J H, saloon and billiards  
 Kenny Geo L Jr, asst postmaster  
 Liberman J & Co, gen mdse, forwarding and commission and insurance agts  
 L W Blinn Lumber Co, W F Nichols agent  
 Madrid Simon, meat market  
 Macy F P, fruits and vegetables, stationery and varieties  
**MCALLISTER & ROSE**, Willcox Saloon  
 Moriarty W W, lodgings  
 Murray John, supt the Chiricahua M & M Co

Nichols E A, agt S P R R Co and agt W, F & Co's Express  
 Nichols W F, agt L W Blinn Lumber Co  
**NORTON & STEWART** (J H Norton and M W Stewart), general merchandise, commission and forwarding; and Fort Grant, A T  
 O'Leary F, blacksmith  
**POINDEXTER & MARKLEY** (W A Poindexter and W A Markley), meat market  
**POWERS MRS MARY**, proprietress Arizona House  
**SCHLOP ALBERT**, wagonmaker Smith Chas, fruit  
**SMITH D H**, postmaster and D H Smith & Co  
**SMITH D H & CO** (D H Smith and John O Fall), general merchandise  
**SOULAGE B & CO**, wagonmaker  
**SPONOGLE J D**, physician and surgeon  
 Sullivan Miss Mary, school teacher  
 Thomson H N, commission and forwarding  
**TITCOMB E M**, secretary The Chiricahua M & M Co  
 Tully, Ochoa & Co, gen mdse  
**WATERS JAMES**, saloon  
**WILCOX SALOON**, McAllister & Rose, proprietors  
**WISDOM A T**, wagonmaker



*W. S. DAVIS, Proprietor.*

The Best Meal in Town for 50 Cts.

Always on hand the Best Brands of

**CALIFORNIA WINES**

**LIQUORS AND CIGARS.**

**WILCOX, ARIZONA TERRITORY.**

**PRISON CELLS,** Fences and Bridge Work. **227 Main Street, S. F. CALVIN NUTTING & SON.**

**CONKLIN BROS.- PACIFIC STEAM CARPET BEATING. ALSO WHITENING. 333 TYLER ST. S. F.**

**THE TAILOR, 724 Market and 203 Montgomery Streets, S. F.**

CO.,  
S. F.

nd agt

Lumber

H Nor-  
al mer-  
arding;

Y (W  
arkley),

rietress

ker

nd D H

mith and  
ndise  
aker  
and sur-

cher  
and for-

he Chiri-

llister &



Cts.

IES

RY.

NG & SON.

CONKLIN BROS.- PACIFIC STEAM CARPET BEATING. ALSO WHITENING. 333 TYLER ST. S. F.

THE TALLOR, 724 Market and 203 Montgomery Streets, S. F.

ALLEN, TUGGLE & CO., HARDWOOD LUMBER, and 20 Spear St., San Francisco.

Arizona—Woodruff-Yuma.

1443

**WOODRUFF.**

APACHE CNTY. 10 miles from Holbrook.

Arizona Co-operative Mercantile Institution

**YUMA.**

YUMA COUNTY. A post, express and telegraph office, situated on the Colorado River, where the Southern Pacific R. R bridge is located, 247 miles west of Tucson, 250 miles west of Prescott, and 731 miles southeast of San Francisco. Population 1,500.

It is an important river trading-point and transfer depot and is the county seat. Opposite the town, on the California side of the river, is Fort Yuma, garrisoned by several companies of troops. The place, including across the river, was first called Colorado City, then Arizona City, and afterwards by its present name. It is nicely located, and is surrounded by a fertile grazing and agricultural district. As a home for consumptives, persons troubled with lung and other complaints, Yuma is destined to become the resort *par excellence* of the Pacific Coast. In 1870 the county seat was removed to this place from La Paz. The Territorial Prison, located at this place, was begun in 1877. In May of the same year, the Southern Pacific R. R. reached the California bank of the Colorado, and late in the fall the bridge was completed across the river. The draw, a Howe Truss, is provided with improved machinery, by which it can be opened and closed in three minutes by one man. Yuma is 126 feet above the sea-level, and 178 miles from the mouth of the Colorado. The river is about 500 feet wide at this place. Yuma as a sanitarium attracts some attention. For bronchial, lung and kidney diseases the climate is unsurpassed. Sun-baths can be obtained with ease. The nights are delicious, and the steady unbroken therometrical range of fall and winter make it almost unapproachable. The Southern Pacific Hotel, kept by Henry Weaver, is a fine commodious building containing accommodation enough for the traveling public. It is first-class in every respect; large, airy rooms, furnished throughout in a style superior to any other house in this Territory, and fitted up with all modern conveniences. Travelers who have crossed the hot, scorching desert of the Colorado are agreeably surprised to find an oasis like this—a place too remote as

it may seem, to be containing all the luxuries as well as the necessaries of life.

Alexander H N, attorney-at-law, notary public and district attorney

Amabisca F & Bros, butchers  
"ARIZONA SENTINEL" (weekly), Sentinel Publishing Co proprietors, J W Dorrington manager and general business agent

Avila Henry, messenger W U Tel Co  
Baine C, carpenter and wagonmaker

**BAKER CHARLES**, stock raiser, Adonde Ranch

Balez David, propr Yuma Exchange  
Barney W C, gunsmith and constable

Bradford Samuel, warehouseman and baggage master S P R R

**BRINLEY C H**, county recorder and clerk of district court

Costello John, stationery, varieties, cigars and tobacco

Daniel O, blacksmith  
De Course A E, physician

De Course & Taggart, physicians  
Dorrington J W, mgr "Arizona Sentinel"

**DOWNEY THOMAS**, mining, P O  
Silent, Silver District

Esselburn L, Capitol Saloon  
Furrer Leo, feed stable, hay and grain, draying, saloon

**GINOCCHIO G & CO**, general merchandise

Green Seth, division supt bridges and buildings S P R R

Horner C, blacksmith and wagonmaker  
Hubbell F N, assistant agt S P R R and W U Tel Co

Johnson Mrs, hotel  
**KETCHAM J E**, with Sisson, Crocker & Co

Knight Geo M, cigars, tobacco and candies

Leal Francisco, night operator W U Tel Co

Levy Isaac, probate judge  
Lorette A, gen mdse and liquors

Lyons Isaac, general merchandise  
**MARTIN GEORGE**, drugs, stationery, news depot, varieties, sewing machines and county treasurer

Meeden C W, supt Territorial prison  
Meeden H A, saloon

Meeden Wm, supt penitentiary  
Millar Walter, miuing and surveyor

Molina & Redondo, meat market  
Monrroz M, meat market

Mullan L A, attorney-at-law  
Newett E T, manager Southern Pacific Hotel

Peck James, rancher and stock raiser  
**POLHAMUS ISAAC**, assistant superintendent Colorado Steam Navigation Co

SUN INSURANCE CO., 415 CALIFORNIA STREET, SAN FRANCISCO.

HARDWOOD LUMBER, WHITE BROS., 13 & 15 Main and 14 & 16 Spear St. S. F. Boat Stock, Oak Plank and Timber.

H. WACHHORST Invites Attention to his GENUINE STERLING SILVERWARE. 315 J St., Sacramento, Cal.

1444

Arizona--Yuma.

Purdy Samuel, district attorney  
 Purdy Samuel Jr, attorney-at-law  
**RAILTON GEO W.**, agent and train master Southern Pacific R R, and agent Western Union Telegraph Co  
 Ringwald G A, harnessmaker and saddler  
 Romero Antonio, restaurant  
 Roy Theophilus, principal Eclectic School  
**RUIZ J M & CO**, general merchandise  
 Salcido Pedro, saloon  
 Sartillon Alejandro, saloon  
**SCOTT C W.**, proprietor Fashion Saloon and Billiard Hall  
 Shumaker H, barber  
**SISSON, CROCKER & CO.**, general merchandise

Sisters of St Joseph's Convent, Sister Ambrosia sister superioress  
 Smith L D, deputy collector of customs  
 Soeur Andrew, meat market  
**SOUTHERN PACIFIC HOTEL, H** Weaver proprietor  
 Taggart J H, physician, public administrator and coroner  
**THURLOW GEO M.**, saloon and billiards  
**TOWNSEND O F.**, agent Wells, Fargo & Co's Express, postmaster, civil engineer, and deputy U S surveyor  
 Tyner Andrew, sheriff  
**WEAVER HENRY.**, proprietor Southern Hotel  
 Yuma Exchange, saloon and lodgings, hay and feed, David Balsz proprietor

G. GINOCCHIO, San Francisco.

G. GANDOLFO, Yuma.

**G. GINOCCHIO & CO.,**

Wholesale and Retail Dealers in

**Choice Groceries, Fancy Goods, Boots & Shoes.**

**HATS AND CAPS,**

And a Fine Assortment of LIQUORS, CIGARS, TOBACCOES, Etc.  
 Sole Agents for the Celebrated Cutter, O. K. and Miller's Extra Whiskies,  
 Also, for the Celebrated BOCA BEER.

Orders from the Interior promptly and carefully attended to.

MAIN STREET, YUMA..... ARIZONA TERRITORY.

**L. M. MCKENNEY & CO.,**

**DIRECTORY PUBLISHERS**

Send for Directory of Central and Southern California, Arizona, New Mexico, Southern Colorado, Kansas, etc. Or, Directory of California, Nevada, Utah, Wyoming, Colorado, and Nebraska, Or, Pacific Coast Directory.

To **L. M. MCKENNEY & CO.,**

424 Montgomery Street, Room 22, San Francisco, Cal.

**PIONEER IRON WORKS,** CALVIN NUTTING & SON, Proprietors. Established 1848 227 Main Street, S. F.

The "ROYAL ST. JOHN" SEWING MACHINE, No. 30 Second Street, San Francisco, Cal.

JOE POHEM, THE TAILOR, 724 Market and 203 Montgomery Streets, S. F.

gomery  
 et, S. F.  
 Sister  
 astoms  
 EL, H  
 admin-  
 nd bil-  
 Fargo  
 vil en-  
 or  
 prietor  
 dings,  
 prietor  
 Yuma.  
 1088.  
 s, Etc.  
 aiskies,  
 ORY.  
 RS  
 rizona,  
 ctory  
 nd  
 o.,  
 o. Cal.  
 prietors.  
 et, S. F.

The "ROYAL ST. JOHN" SEWING MACHINE, No. 30 Shawmut Street, San Francisco, Cal.  
 JOE POHEIM, THE TAILOR, 724 Market and 203 Montgomery Streets, S. F.

**ALLEN, TUGGLE & CO.,** CABINET WOODS OF ALL KINDS,  
 Nos. 18 and 20 Spear Street, San Francisco.

*New Mexico.*

1445

MUTUAL LIFE INSURANCE CO., OF NEW YORK. ECONOMICAL MANAGEMENT. CAREFUL SELECTION OF RISKS.

## NEW MEXICO.

See, also, List of Towns Received too Late for Regular Insertion.

On March 2, 1867, that portion of New Mexico north of the 37th parallel of latitude was by an act of Congress attached to Colorado, leaving the New Mexico of to-day with the following boundaries: north by the 37th parallel; east by the 103d meridian; south by the 32d parallel, except a few square miles lying to the south of the latter on the southwest; and on the west by the 109th meridian. The Territory thus having an average breadth of 335 miles; length of eastern boundary 345 miles, and length on western boundary 390 miles; the whole covering an area of 121,201 square miles. By geographical divisions it is bounded on the north by the State of Colorado, on the east by the public domain and the State of Texas and the Republic of Mexico, and on the west by the Territory of Arizona.

### THE RESOURCES OF NEW MEXICO.

There are three interests in New Mexico worthy of consideration: the mineral, the grazing, or pastoral, and the agricultural; and they may be said to constitute the resources of the Territory, as manufacturing is confined almost exclusively to jewelry, of which very exquisite work in filigree is produced in Santa Fe, mostly from gold and silver native to the Territory.

### AGRICULTURE.

Agriculture in New Mexico is yet in its primitive condition. The wooden plow of the Mexican fathers holds preference with the majority of farmers. Development is barely sufficient to serve anticipation. Corn, wheat, oats, barley, and the table vegetables generally are raised with a view to the home market, which is quite limited. Corn is produced best in the valleys along the banks of streams. I have seen wheat and oat-fields 6,000 and 7,000 feet above the sea level as rich as any in Illinois and Minnesota. It is not possible to state even approximately the area of such productions. All irrigable lands, wherever they may be in the Territory, belong to the productive or farming class. The depth of the soil is something wonderful. With rains as in the Mississippi Valley, the results of intelligent labor would astonish the world; as it is, no one thinks of land for cultivation except it be irrigable. In this sense water is king.

### THE MINERALS OF NEW MEXICO.

New Mexico will come quite up with her neighbors in the yield of precious metals. A variety of causes have heretofore contributed to prevent her thorough exploration for such wealth. Both Mexicans and Indians are indifferent to discoveries in this line; in fact the latter yet make it a capital offense to show a prospector anything of the kind. A Pueblo might be induced to part with his eye-teeth; no inducement could prevail upon him to take a white man to a mine; and in the hands of these people the golden keys have been held in tight grips ever since the expulsion of the Spaniards. Hence the ignorance prevalent with respect to the mineral riches of the Territory, and the heretofore utter failure of attempts at their development. It is absurd to say that an arbitrary geographical line marks a silver or a gold limit. With productive mining districts on the south, west and north, and with geological formations identically the same, the best of the scientists will be hard put to, to give a reason why New Mexico is barren, and Chihuahua, Arizona and Colorado are rich beyond computation in gold, silver,

**HARDWOOD LUMBER, WHITE BROS., 13 & 15 Main and 14 & 16 Spear St., S. F. Counter Tops, Newel Posts, Balusters.**

**H. WACHHORST** Repairs Watches, Chronometers and Clocks at Short Notice. **315 J Street, Sacramento, Cal.**

**KNIGHTS TEMPLAR UNIFORMS, NORCROSS & CO., Masonic Temple, No. 6 Post Street, San Francisco.**

1446

*New Mexico—Alamillo—Albuquerque.*

copper and galena. There are more traces and signs of ancient mining in New Mexico than in either Colorado or Arizona.

Already enough is known to warrant assertion that the Territory is well stored with gold, silver, iron, copper, lead, zinc, mica, gypsum, coal, marble, precious stones, and stone of every variety for building.

**SPRINGS, MINERAL AND HOT.**

Few parts of the world are as bounteously supplied with healing water as New Mexico. They are found by Fernandez, in Taos County; at Los Vegas, San Miguel County; at Ojo Caliente, in Rio Arriba County; near Jemes, in Bernalillo County; near Fort McRae, Socorro County. Fort Selden, Doña Ana County; and at Mimbres, in Grant County. Those at Jemes are probably unexcelled in the world. At Las Vegas elaborate preparations are in progress for the care and entertainment of guests and invalids. Any and all of these springs are equal in curative qualities, if not superior, to those in Arkansas. They have certainly the attraction of an unsurpassed climate.

**RAILROADS.**

The Atchison, Topeka & Santa Fé Railroad, entering the Territory through the Raton Mountains, just south of Trinidad, Colorado, has traversed the Territory in a southwesterly direction, and is completed to our southern boundary, its course lying along the Rio Grande. It has formed a junction with the Southern Pacific at Deming, whence it is rapidly pushing forward to meet its own southwestern extension building north from Guaymas, Mexico. Another branch proceeds down the Rio Grande from Rincon, through Las Cruces to El Paso, thence to extend direct to the City of Mexico.

The Denver & Rio Grande (narrow gauge) has entered the Territory south of Alamosa, Colorado, and is now completed to San Juan, twenty-five miles north of Santa Fé. Its projected course is down the Rio Grande, with a branch to Santa Fé. A branch also extends to the westward almost on the line between New Mexico and Colorado, to the "San Juan Country" of the northwest.

The Texas, Santa Fé & Northern Railroad is soon to connect Santa Fé with the Denver & Rio Grande, and is expected also to run down the rich valley of the Pecos. The Atlantic & Pacific road is rapidly building west from near Albuquerque, on the Rio Grande, forming a junction there with the Atchison, Topeka and Santa Fé Railroad. It is already completed to near the Arizona line.

The Southern Pacific has entered our borders in the southwest from Arizona and is completed to El Paso. Other projects are in contemplation, and soon New Mexico will have a network of railways that will eclipse those of many of the States.

**ALAMILLO.**

**SOCORRO COUNTY.** Post-office Socorro; a station on the Atchison, Topeka, & Santa Fe R. R., 168 miles from Deming.

**GALLEGO JOSE M.** general mdsc

**ALBUQUERQUE.**

**BERNALLILO COUNTY.** A post and express office; situated on the Atchison, Topeka & Santa Fe R. R. and 221 miles from Deming, and with the new town, established since the opening of the road, has a population of 5,000 inhabitants.

Abbey W B, bootmaker  
Albright Mrs E L, photographer  
**ALBRIGHT J G.** editor and proprietor  
Albuquerque "Democrat"

Albuquerque Academy, A S McPherron principal

**"ALBUQUERQUE DEMOCRAT"** (daily and weekly), J G Albright editor and proprietor

Albuquerque Foundry and Machine Co  
**ALBUQUERQUE MEAT CO.** G W Ellingwood and A M Adams managers

**"ALBUQUERQUE MORNING JOURNAL."** W S Burke editor

**"ALBUQUERQUE REVIEW"** (daily and weekly), Bailhache & Co proprietors

Albuquerque, San Pedro & Golden Stage lines, G B Doty propr

Aldrich J M, blasting powder

Alexander & Johnson (Abram Alexander and E A Johnson), barbers and baths

American House, Dr J M Bell propr  
Ames T G, dentist

**HARDWOOD LUMBER, WHITE BRON.** 13 & 15 Main and 14 & 16 Spear Street, S. F. Wagon Stock, Cabinet Woods, etc

**CONKLIN BROS. - PACIFIC STEAM CARPET BEATING, ALSO WHITENING. 333 TYLER ST., S. F.**

**JOE POHEIM, THE TAILOR. Suits made to order from \$20. 203 Montgomery & 774 Market**



Temple,  
acisco.

in New  
all stored  
precious

as New  
San Mi-  
Bernillo  
nty; and  
l in the  
care and  
equal in  
certainly

rough the  
Territory  
ndary, its  
Southern  
n south-  
anch pro-  
o, thence

outh of  
iles north  
branch to  
between  
east.

a Fe with  
valley of  
near Albu-  
me, Topeka

n Arizona  
soon New  
any of the

McPherron

"MOCRAT"  
bright edi-

achine Co  
CO, G W  
as managers

MORNING  
editor

"EW" (dai-  
& Co pro-

olden Stage

er  
am Alexan-  
barbers and

ell propr

& 16 Spear  
Woods, etc

# ALLEN, TUGGLE & CO., VENEERS

18 and 20 Spear St.,  
San Francisco.

New Mexico—Albuquerque.

1447

INSURE IN THE SUN INSURANCE CO., WHICH ADJUSTS AND PAYS ITS LOSSES PROMPTLY.

CONKLIN BROS. PACIFIC STEAM CARPET BEATING, ALSO WHITENING. 333 TYLER ST., S. F.

JOE POHEIM, THE TAILOR. Suits made to order from \$20. 203 Montgomery & 724 Market.

**ARMJO HOUSE**, W S Moore pro-  
priator

Armijo Nicholas T, vice pres First Na-  
tional Bank of Albuquerque  
Anbright Strickland, physician  
Aubright & Walton (S Aubright and  
W Y Walton), druggists

**BACA SANTIAGO**, wholesale liquor  
dealer

**BAILHACHE & CO**, proprietors  
"Albuquerque Review"

**BAKER C C**, physician and surgeon  
Baldrige J C, lumber, sash and doors  
Barnes & Nassau (S M Barnes and W  
B Nassau), attorneys-at-law

Barr A J (Barr & Barr), attorney-at-law  
Barr & Barr (A J and Leo J Barr),  
attorneys-at-law

Barr L J (Barr & Barr), attorney-at-law  
Basye J K, watches and jewelry

Belford Chas S, mattress factory, win-  
dow shades, etc

Bell & Co, groceries  
Bell Dr J M, propr American House

Bell Joseph, judge district court U S  
judicial district of second judicial  
district, and associate judge superior  
court of the territory

**BERKS & FAIRFIELD** (John W  
Berks and W A Fairfield), mining  
brokers, assayers, real estate and in-  
surance

Berks John W, notary public  
Blook & Loewenthal (H Blook and F  
Loewenthal), proprs Frisco Restau-  
rant

Blunt M A & Co, saloon  
Board of Trade, reading rooms

Bonsaar C E, saloon  
Bowen & Co, news depot, fruit and sta-  
tionery

Boyle John, saloon  
Briggs J M, mining

Brown & Brady, saloon  
Brownwell J S, wood, coal and lumber

Brun & Provencher, lumber  
Bryan R F, barber

**BULLOCK & SEWELL**, proprietor  
New Mexico Book and News Co,  
books, stationery, blank books, mu-  
sical instruments, picture frames, etc,  
in post-office, Cromwell Block

Burk & Eyriss, saloon  
**BURKE W S**, editor "Albuquerque  
Morning Journal"

Burris F H, propr Rio Grande House  
**CAMPBELL & HINCH** (J C Camp-  
bell and T N Hinch), saloon, cor Rail-  
road ave and Front

Carl & Thompson (Eugene Carl and Wm  
Thompson), groceries and provisions

**CARPENTER J J**, paint shop and  
wall paper

Central Bank (The), W K P Wilson  
cashier, Vincent Wallace asst cashier

Central Bank, Jefferson Reynolds pres,  
W K P Wilson cashier

Chanez N J, general merchandise  
Childers W B, attorney-at-law

Christian O C, architect and supt  
Cobb D W, agt Wells, Fargo & Co's  
Express

Codington A M, general commission and  
broker

Coffin & Co, saloon  
Conley J N, physician and surgeon

Nichols W A, restaurant  
**CONNOR ALBERT**, Marble Hall  
Saloon

Conway, Risque & Childers (T F Con-  
way, J P Risque and W B Childers),  
attorneys-at-law

Cooper Walter, home-made candies  
Craig A & Co, saloon

Cramer Edward, saloon  
Crane W F, real estate, insurance and  
notary public

**CUNNINGHAM W B**, liquor dealer  
Davis Louis, Marble Hall

De Graw F H, dentist  
Donahue John, blacksmith and wagon-  
maker

Doty G B, stage lines  
**DOUGLAS THOS G**, attorney-at-law,  
notary public and real estate broker,  
1st, Lewis Building

Ealy A E, physician and surgeon  
Easterday & Baker, physicians

Easterday G S, surgeon A, T & S F R R  
**EIBEL GUSTAVE**, blacksmith, car-  
riage and wagonmaker

**ELLINGWOOD & ADAMS**, manager  
Albuquerque Meat Co

Emmert D B, real estate, insurance agt  
and notary public

Etheridge Chas, real estate, notary pub-  
lic and insurance agent

Exchange Hotel, Wm Fischer propr  
First National Bank, W S Otero pres,  
Daniel Geary cashier

Fischer Wm, propr Exchange Hotel  
Fontaine A G, groceries and liquors

Fox & Rutherford, brick masons  
Franco Frank & Co, restaurant

Frank & Custers (J B Frank and M  
Custers), wholesale paper and job  
printing house

Fuller & Right, livery stables  
**FRITSCH F A**, real estate and insur-  
ance agent

Frobese H W, confectionery, fruits,  
cigars and tobacco

Gardiner & Gillies (Wm C Gardiner and  
L P Gillies), clothing and gents' fur-  
nishing goods

Geary Daniel, cashier First National  
Bank

**HARDWOOD LUMBER**, WHITE BROS., 13 & 15 Main and 14 & 16 Spear  
St., S. F. Black Walnut, Spanish Cedar, Veneers.

**H. WACHHORST'S** Specialty in Fine Watches and 315 J St., Sacramento, Cal.  
Diamonds, Lockets, Etc.

Girard House, J F Girard propr  
**GIRARD J F**, proprietor Girard House  
Gnass J G, bakery  
Goldberg D, watchmaker and jeweler  
Goldson Mrs L, portrait painter  
Goldstein & Fechner, clothing, gents'  
furnishing goods, etc  
Gordon E A, physician and surgeon  
Gottlieb L, clothing, boots and shoes,  
hats and caps  
**GOULDING & CO** (J. B. Goulding &  
John Martsoff), carpenters and build-  
ers  
Halladay & Sanguinette, saloon  
Harsch A, groceries and bakery  
**HAWKINS THOMAS**, barber  
Hawley C B, confectionery, cigars and  
tobacco  
Hazeldine Wm C, attorney-at-law  
**HELEN RICHARD**, saloon  
Henry E D, restaurant and propr street  
sprinklers  
Henry Wm, agt Brun & Provencher  
**HERMANN F L**, carpenter and build-  
er; wood carving and pattern making  
a specialty  
**HERMANN & RADWAY** (F L Her-  
mann & A R Radway), carpenters,  
builders, contractors and architects  
Herrmann A F, druggist  
**HEWLET MRS L A AND CROSSON**  
**MISS M**, millinery and dressmaking,  
Cromwell Block  
Hogan Michael, saloon  
Holdoway M, groceries  
Hoskins D T, sec and treas Bell Tele-  
phone Co  
Howe M E, watchmaker and jeweler  
Hughes Thomas, contractor and builder  
Hughes Thomas, postmaster  
Huning Franz, gen mdse and flouring-  
mill  
Hyman & Co, clothing, gents furnishing  
goods, and dry goods  
Ilfeld & Co (L and N Ilfeld), gen mdse  
Jaffa Bros, clothing, etc  
Jewett Chas F, propr Jewett House  
Jewett House, Chas F Jewett propr  
Johnson Allen T, capitalist  
**JOHNSON JAMES T**, harness and  
saddlery  
Johnson W H, physician and surgeon  
**JONES JOHN**, manufacturer and deal-  
er in harness, saddlery, and carriage  
trimming  
Jones & Coddington, draymen  
Jones John, harness and saddles  
"JOURNAL" (daily and weekly)  
**JOURNAL HOTEL**, Lawrence Marri-  
nan proprietor  
Juillard H G, bootmaker  
Kennedy T H, livery stables  
Kimball C M, physician and surgeon  
**KURTZ T J**, mining

Langan J J & Priest, saloon  
Latta J M, capitalist  
**LEONARD & YOUNG** (W C Leonard  
and E W Young), wholesale and retail  
clothing, boots and shoes, hats and  
caps  
Lesser Bros (David and Louis Lesser),  
wholesale and retail dealers in dry  
goods, clothing, hats, caps, boots and  
shoes  
Lewis Chas W, general merchandise  
**LEWIS J G**, queensware, groceries,  
etc, Front bet Railroad and Gold ave  
Lewis & Ulman (H C Lewis and S C  
Ulman), clothing, furnishing goods,  
boots, shoes, etc  
**LUZZADDER G W**, Railroad Palace  
Saloon and billiards; Edmund H  
Taylor's Frankfort, Ky, whiskey, a  
specialty, 1st nr Railroad ave  
Lyon Wm B, physician and surgeon  
**MACK M J** (Mack & Wheelock), and  
civil engineer, surveyor and U S de-  
puty mineral surveyor  
**MACK & WHEELOCK** (M J Mack  
and Jesse M Wheelock), real estate  
and insurance  
Maden & Co, proprs Maden Hotel  
Mandell M, dry goods salesman Ilfeld &  
Co  
**MARRINAN LAWRENCE**, propri-  
etor Journal Hotel  
Matta & Co, mfrs jewelry and Mexi-  
can filigree work  
**MAYBEE & SCHAFFER** (L Maybee  
and H Schaffer), watchmakers, jewel-  
ers and manufacturing jewelers; man-  
ufacturers Mexican filigree jewelry  
McClellan & Rausch, butchers  
McComas C C, attorney-at-law  
McDonald Bros (J T and M A McDon-  
ald), blacksmiths and wagonmakers  
McFarren J, bootmaker  
McLane & Gregory (Wm McLane and  
Edwin Gregory), produce and com-  
mission  
**McMAHON TIMOTHY**, saloon  
**McMARTIN MRS INEZ**, restaurant  
**McNAMARA JOHN**, saloon  
Medler Mrs S, millinery  
Miller D R, composition roofing  
Monroe W S Doo, saloon  
Mentaldo Chas, saloon  
Moore & Metzger (J Moore and Jacob  
Metzger), meat market  
**MOORE W S**, proprietor Armijo House  
Morrison J, laundry  
Moses B, cigars and tobacco  
**MULLER JACOB**, hotel, saloon and  
restaurant  
Munroe Mrs I M, millinery and dress-  
making  
Nassau W B (Barnes & Nassau), attor-  
ney-at-law

The "NEW HEMINGTON"  
and "ROYAL ST. JOHN" SEWING MACHINES, No. 30 Second Street, San Francisco, Cal.

For THE BEST FITTING SUIT OF CLOTHES GO TO JOE POHEIM

**CALVIN NUTTING & SON**, Manufacturers all kinds IRON WORK,  
227 Main Street, San Francisco.

FOR THE BEST FITTING SUIT OF CLOTHES GO TO JOE POHEIM, the Tailor.

Neis Tony, supt Rocky Mountain Detective Association of New Mexico  
Neustadt Bros, dry goods, clothing, boots, shoes, etc

**NEW MEXICO BOOK AND NEWS CO.**, Bullock & Sewell proprietors, in Post Office, Cromwell Block

**NEW MEXICO NOVELTY WORKS**, Electric works, rubber stamps and seals, W N Smith proprietor

Nichols E, contractor and builder  
Nichols & Bowden, contractors and builders

Nixon W C, agt A, T & S F R R  
Northrup C C, Germania Saloon and Restaurant

Obernc, Hosick & Co, hides, pelts and wool

Otero M S, pres Bell Telephone Co and pres First National Bank

Oudkerk F, merchant tailor  
Owen A R, attorney-at-law

Pacific Coal Co, W F Burke sec

**PEGRAM & KLINE** (Wm D Pegram and T S Kline), plumbing, steam and gasfitting

Phelps & Bennett, proprs Chicago Clothing House, furnishing goods, etc

Pillsbury & Co (O S Pillsbury), druggists

Pinger & Phelan (Geo D Pinger and Thos F Phelan), druggists

Pinkham Geo B, saloon  
Pishenot Mrs, groceries

Post E J & Co, hardware, stoves, tinware, guns, pistols, etc

Post H G, hotel and mining  
Potter Miss Mary E, dressmaking

Putney & Trask, wholesale liquors  
Quinn Barney, saloon

**RADWAY A B.** contractor and builder, contracts taken in all parts of the Territory

Raynold Jefferson, pres Central Bank

**REESE & LOEBNER** (A F Reese and M Loebner), billiard parlors and saloon, cor 3d and Gold ave

Reynolds A J, dentist

Rielly Edward A, Marble Hall  
Rio Grande House, F H Burris propr

Robbins C E, poultry, game and produce  
**ROBINSON CHARLES F.** sample room

Rocky Mountain Detective Association of New Mexico, Tony Neis supt

**ROMERO T & SON.** general merchandise

Rosenwald Bros (A and E Rosenwald), gen mdse

Ross C W, restaurant  
Russ —, physician

Russell D C, attorney-at-law

Saint J E & Co (J E Saint and George Leas), groceries and queensware

Sammis & Collings (D L Sammis and P E Collings), commission and forwarding merchants and produce

Saugre A L, second-hand store  
Sawyer Z B, physician

Schmitz & Simon (Phillip Schmitz and J M Simon)

Scott & Borchert (Mrs M Scott and Wm Borchert), furniture, carpets, etc

Sharick J J, watches and jewelry and watchmaker

Smith Edmund H, clerk district court  
U S judicial district of second judicial district

**SMITH W N.** proprietor New Mexico Novelty Works

Snyder Karl A, attorney-at-law

Spiegelberg Bros (E Y, Willi and Levy Spiegelberg), dry goods and groceries

**SPOONER MRS C L.** millinery and dressmaking

Sprague B A, groceries

Staab & Co (Z and A Staab and Edward Spitz), general merchandise

Stamm M P, commission and produce

Stein, Mandell & Co, wholesale and retail hardware, stoves, woodenware and tinware

Stein Max, groceries

**STOVER, CRARY & CO.** wholesale groceries

Strasburg Edward, house, sign and ornamental painting and wall paper

**STRONG C H & BRO** (C H and O W Strong), harness, second-hand store and lodging-house

Sullivan D J, justice of the peace and notary public

**SULLIVAN HUGH.** saloon

Sullivan John H Sr, attorney-at-law and real estate

Sullivan John H Jr, attorney-at-law and real estate

Summers James A, blank books, stationery, fancy goods, etc

**TALBOTT W E.** rectifier and wholesale and retail wines, liquors and cigars

Tarbox J B, merchant tailor

Tessier & Lambert (L A Tessier and Joe Lambert), hairdressers and baths

Torrey, Anderson & Sloan, furniture, queensware, glassware, etc

Trimble L S, attorney-at-law

Trimble W L & Co (W L and Chas W Trimble), livery and transfer stable

Vance W R, mgr W U Tel Co

Van Tassell & Norris (P A Van Tassell and F E Norris), saloon

Viaer H D, assistant postmaster

Von Slyck & Rhinehart (N Von Slyck and J T Rhinehart), dry goods

MUTUAL LIFE INSURANCE CO. OF NEW YORK, F. S. WINSTON, Pres. CHEAPEST AND BEST. See Adv. Page.

**HARDWOOD LUMBER.** WHITE BROS. 13 & 15 Main and 14 & Spear St. S. F. Boat Stock, Oak Plank and Timber

The "NEW REFINING" and "ROYAL ST. JOHN" SEWING MACHINES, No. 30 Second Street, San Francisco, Cal.

**EL WACHHORST'S** selection of JEWELRY is the RAREST IN THE STATE **315 J Street, Sacramento, Cal.**

**ODD FELLOWS' SUPPLIES,** Flags, Banners, etc., at **NORCROSS & CO.,** Masonic Temple, No. 6 Post Street, S. F.

1450

*New Mexico—Albuquerque.*

Vose & Co (R C Vose, S C Wilson and Walter Trumbull), hardware, stoves, tinware, etc  
Walther C H, gunsmith, guns, rifles, ammunition, etc  
Welty Louis, agt Singer Mfg Co  
Wheeler & Randell (N H Wheeler and J B Randell), architects  
**WHEELOCK J M** (Mack & Wheelock) and architect and superintendent  
Whitcomb & Medler (A M Whitcomb and Edward Medler), contractors and builders  
Whiteman & Stone (W H Whiteman and Wm S Stone), attorneys-at-law

**WHITSON & NICHOLS** (A D Whitson and F E Nichols), musical instruments and general agents Royal, St John and Singer sewing machines  
Whittick & Russell (Ben) Whittick and R W Russell), photographers  
Willie H S & Co, Albuquerque Flouring Mill  
Wilson W K P, cashier The Central Bank  
**WRATTEN GEO L**, attorney-at-law and notary public, room 9, Commercial Block  
Zeiger Chas, saloon

**NEW MEXICO**

# **NOVELTY WORKS**

*ALBUQUERQUE, NEW MEXICO,*

**W. N. SMITH..... PROPRIETOR**

Manufacturers of

## **NOTARY, SOCIETY,**

**AND CORPORATION SEALS.**

Rubber Stamps, Steel Stamps, Stencils, Baggage Checks, Pool Checks, Badges, etc. Electro-Medical Apparatus, Batteries, Hotel and House Annunciators; Electric and Surgical Instruments of all kinds.

**SAFE REPAIRING A SPECIALTY.**

Orders by Mail Promptly Filled.

**G. EIBEL,**

MANUFACTURER OF

## **Wagons and Carriages,**

AND GENERAL DEALER IN

**Wagon and Carriage Materials and Horseshoeing.**

Always on hand a large stock of Iron, Steel, Springs, Thimble Skains, Axles and Wheels. Repairing done on short notice and on reasonable terms.  
All work warranted.

**ALBUQUERQUE, NEW MEXICO.**

**PRISON CELLS.** Fences and Bridge Work. **CALVIN NUTTING & SON.** 227 Main Street, S. F.

**CONKLIN BROS.. CARPET BEATING & RENOVATING WORKS, 333 GOLDEN GATE AVENUE (TYLER ST.) S. F.**

**JOE POHEIM, THE TAILOR, makes the BEST FITTING Clothes in the State**

& CO.,  
 t, S. F.  
 Whit-  
 instru-  
 oyal, St  
 ines  
 tick and  
 Flouring  
 Central  
 y-at-law  
 Commer-  
 KS  
 IETOR  
 TY,  
 S.  
 ts, Pool  
 eries,  
 al  
 S,  
 g.  
 s, Axles  
 & SON.

CONKLIN BROS., CARPET BEATING & RENOVATING WORKS, 333 GOLDEN GATE AVENUE (TYLER ST.) S. F.

JOE POHEIM, THE TAILOR, makes the BEST FITTING Clothes in the State.

**ALLEN, TUGGLE & CO., OAK PLANK,** 18 and 20 Spear St., San Francisco.

*New Mexico—Albuquerque—Bernal.*

1451

**HERMANN & RADWAY,**

Second Street, near Railroad Ave., ALBUQUERQUE, N. M.

Carpenters, Builders,

MANUFACTURERS OF

OFFICE, CHURCH, PARLOR and BAR FIXTURES,

In Hard or Soft Wood.

WOOD CARVING AND PATTERN MAKING A SPECIALTY.

**Journal Hotel,**

*Albuquerque.....New Mexico.*

**LAWRENCE MARINAN.**

This House is centrally located, recently remodeled and put in first-class order.

Terms, \$1.50 per Day.

**ALMA.**

SOCORRO COUNTY. A post-office.

- Barney J G, gen mdse
- Bechtol D A, saloon
- Betts Joseph, blacksmith
- Bextill Daniel, general merchandise
- Brown Frank, saloon
- Cane John, gen mdse
- Eberle J M E, gen mdse and saloon
- Eberly John, gen mdse
- Herr Geo W, contractor
- Kelley John, saloon
- Lee James C, druggist and physician
- Logan & McCullough (Chas Logan and W H McCullough), gen mdse
- WARNER JAMES D**, postmaster
- Wheeler & Eiderholt, gen mdse

**ANGLE.**

SOCORRO COUNTY. See Angle.

**AZTEC.**

RIO ARRIBA COUNTY. A post-office.

- Jameson W L, notary public
- KOONTZ JOHN A**, general merchandise and postmaster

**BARRANCA.**

TAOS COUNTY. A post-office.

**McBRIDE S S**, postmaster

**BELEN.**

VALENCIA COUNTY. A post and express office, on the Atchison, Topeka & Santa Fe R. R., 20 miles from Albuquerque and 201 miles from Deming.

**BECKER F A**, agent A, T & S F R R and agent Wells, Fargo & Co's Express

- Becker Fred, hotel
- Becker John, gen mdse
- Chavez Felipe, gen mdse
- Dierks H W, gen mdse
- Hirschberg G, gen mdse
- Huning L and H & Co, gen mdse
- Leach & Co, photographers
- Lorenson B, carpenter and builder
- Otero M A, propr La Constancia Mills
- Scholle F & Co, gen mdse

**BERNAL.**

SAN MIGUEL COUNTY. A post-office, on the Atchison, Topeka & Santa Fe R. R., 344 miles from Deming.

**HARDWOOD LUMBER & WAGON STOCK,** WHITE BROS., 13 & 15 Main, and 14 & 16 Spear St., S. F.

INSURE IN THE SUN INSURANCE CO., WHICH ADJUSTS AND PAYS ITS LOSSES PROMPTLY.

1452

New Mexico—Bernal—Chloride.

H. WACHHORST, Importer Fine Watches, Jewellery, Silverware, Precious Stones, etc. 315 J St., Sacramento, Cal.

Enojos Jesus, saloon  
Gaelego R & Co, groceries and saloor.  
Ward HS & Co, gen mdse

**BLOOMFIELD.**

RIO ARRIBA COUNTY. A post and express office.

**HAINES WM B**, postmaster

**CABRA SPRING.**

SAN MIGUEL COUNTY. A post-office, 50 miles southeast of Las Vegas.

**STONEROAD BROS**, general merchandise and stock raisers

**CERRILLOS.**

SANTA FE COUNTY. A post and express office, on the Atchison, Topeka and Santa Fe R. R., 279 miles from Deming, and 58 miles from Albuquerque.

Ainsworth —, physician  
Baras John, blacksmith  
**DRAKE T H**, general merchandise  
Elliott Henry, graun and feed  
Hafford & Hammon, brick  
Harkness D D, hotel  
Harrison Thomas, meat market  
Hart Wm C, gen mdse  
Hiner & Gates, livery and feed stable  
Laughlin & Johnson, lumber  
**LAUGHLIN N B**, attorney-at-law  
Long C L, gen mdse  
Los Cerrillos Smelting Works, Fritz Woolf general mgr  
Loy George, blacksmith and wagon-maker  
Maddux T J, hotel  
Matthews James, gen mdse  
Nesbitt Wm, billiard parlor  
O'Mara Elizabeth, hotel  
Pannaly M K, gen mdse  
Richards —, physician, druggist, and postmaster  
StClair G W, saloon and deputy sheriff  
Sargent Frank, confectionery and fruit  
Silva J R, barber  
Speidleberg Abe, groceries and liquors  
Upthegrove C W, hotel  
Williams Geo, saloon  
Woolf Fritz, mgr Los Cerrillos Smelting Works

**CERRO.**

TAOS COUNTY. A post-office.

Ruel F & Co, general merchandise  
**YOUNG J H**, postmaster  
**YOUNG JOHN H & CO**, general merchandise

**CHAMA.**

RIO ARRIBA COUNTY. A post-office.

**WOOD J S**, postmaster

**CHAPERITO.**

SAN MIGUEL COUNTY. A post-office, 23 miles southeast of Las Vegas.

Goldsmith Abe, gen mdse and cattle raiser  
Kelly M E, general merchandise

**CHERRYVILLE.**

SOCORRO COUNTY. A post-office.

Dewey I S, surgeon U S Army  
**KELLEY ANDREW**, general merchandise, notary public, and postmaster

**CHICO SPRINGS.**

COLFAX COUNTY. A post-office.

"Pohho Blanco Cattle Co" (S W Dorsey, Boshier Bros, and C D Woolworth)

**CHLORIDE.**

SOCORRO COUNTY. A post-office.

Aragon Jose, liquors  
Armstrong Bros, Young & Co, proprs  
Black Range Stage Co  
Beaver G A, contractor and builder  
Beebe & Trumbor, notaries public, and U S deputy surveyors  
Black Range Lumber Co, McBride & Anderson proprs  
Black Range Stage Co, Armstrong Bros, Young & Co proprs  
Blain & Co, liquors  
Corson L, contractor and builder  
Crawford Austin, livery stable  
Dalglisch Dalton E, expressman  
Dalglisch J J, postmaster  
Dalglisch J J & Co, gen mdse  
Driscoll Wm, druggist  
Eckhardt Henry & Co, butchers  
Fitzpatrick Daniel, livery stable  
Gray I H, livery stable  
Harris C C, liquors  
James Mrs W H, milliner and dressmaker  
McBride & Anderson, proprs Black Range Lumber Co  
McCoy & Gibson, bootmakers  
Musser, Marhab & Co, hardware  
Olsen A, laundry  
Parker Knight, blacksmith  
Reekie James, physician

THE "NEW REMINGTON" SEWING MACHINE, No. 50 Second Street, San Francisco, Cal.

PIONEER IRON WORKS, CALVIN NUTTING & SON, Proprietors. Established 1849. 227 Main Street, S. F.

JOE POHEIM, THE TAILOR. Suits made to order from \$20. 203 Montgomery & 724 Market

**ALLEN, TUGGLE & CO., Ship Plank, all kinds,** 19 and 20 Spear St., San Francisco.

*New Mexico—Chloride—Deming.*

1453

**JOE POHEIM, THE TAILOR.** Suits made to order from \$20. 203 Montgomery & 724 Market.

Rickert H E, hotel  
 Sleicher Adolph, liquors  
 Smith J M, real estate and broker  
 Southwestern Stage Co, Tisdell & Co  
 proprs  
 Tisdell & Co, proprs Southwestern Stage  
 Co  
 Wegman Martin, barber  
 Westerman H & Co, gen mdse

**CIMARRON.**

COLFAX COUNTY. A post-office.  
 Carey A H, hardware  
 Harris & Cosby, blacksmiths  
 Lambert Henry F, hotel  
 Ludlum & Co, drugs  
 Porter H M, gen mdse and banker  
 Stevens D W, general merchandise

**CLAIRMONT.**

SOCORRO COUNTY. A post-office.  
 Logan & McCuller, gen mdse

**COYOTE.**

MORA COUNTY. Post-office Mora.  
 Balthaser Louis, city marshal  
 Bowmer —, physician  
 Bowmer Charles, miller  
 Frampton Rev L, clergyman  
 Green H H, mayor  
 Hess —, judge  
 Quint Rev, clergyman  
 Robison Henry, physician  
 St Vrain Rev B M, clergyman  
 Straus Felix, professor  
 Walton Thomas, attorney-at-law  
 Weber Frank, brewer

**CRAIG.**

SOCORRO COUNTY. A post-office.  
 Leyser S, general merchandise

**CRANE'S.**

VALENCIA COUNTY. A post and express  
 office.  
**BACHELLER R M**, agent A & P R R  
 Burke E M, physician  
 Cole Wm, saw-mill  
 Didway & Reitz, restaurant  
 Evans J A, deputy sheriff  
 Flinn Bros, groceries  
 Gaskin F, ice  
 Hall J B, justice of peace  
 Hall & Paxton, groceries  
 Harmon & Ellis, meat market

Harvey W A, mgr Telegraph Co and  
 agt A & P R R  
 Marshall & Zeiger, wholesale liquors  
 Mohr Rev J, clergyman  
 Page & Co, saw-mill  
 Rau H A, attorney-at-law  
 Walton G W, restaurant

**CUBERO.**

VALENCIA COUNTY. A post-office.  
**DEARMOND ALEX**, postmaster and  
 general merchandise  
 Pino Juan Jose, general merchandise  
 Pino Narciso, general merchandise

**DALY.**

DOÑA ANA COUNTY. See Lake Valley.

**DEFIANCE.**

VALENCIA COUNTY. A post and express  
 office.  
**SMITH D M**, general merchandise and  
 postmaster

**DEMING.**

GRANT COUNTY. A post, express and  
 telegraph office on the Atchison, To-  
 peka and Santa Fe R. R. (Rio Grande  
 Division), 219 miles from Tucson.  
 Allen P, clothing, boots and shoes,  
 hats, etc  
**ALTMAN LOUIS**, wholesale and re-  
 tail cigars and variety store  
 Armstrong G P, gen mdse, forwarding  
 and commission merchant and agent  
 for Lion Insurance Co  
**BANK OF SOUTHERN NEW  
 MEXICO**, Reynolds Bros  
 Berg & Drake (W Berg and Andrew  
 Drake), carpenters and builders  
 Brown E H, ticket agt A, T & S F R R  
**BUNTIN H S**, manager Depot Hotel  
**BYRON J P**, druggist  
 California Hotel, Hayes & Peterson  
 proprs  
 Case & Ingle (W H Case and J Ingle),  
 blacksmiths and wagonmakers  
 Clark A J, saloon  
 Coffroth E M, agt Wells, Fargo & Co's  
 Express  
 Comfort R E, agt A, T & S F R R  
 Cook & Headrick, saloon  
 Correll Edward L, clerk W H Kane  
**CURREN J E**, editor and proprietor  
 "Deming Headlight"  
**DANE & ALTMAN**, insurance agents  
**DANE CHAS H**, postmaster and for-  
 warding and commission merchant

**MUTUAL LIFE INSURANCE CO., OF NEW YORK, A. R. FORBES, General Agent. 214 SANSOME ST., S. F.**

**HARDWOOD LUMBER, WHITE BROS., 13 & 15 Main and 14 & 16 Spear Street, S. F. Oregon Ash, Maple and Alder.**

Montgomery  
 t. S. F.  
 office.  
 office, 23  
 cattle  
 .  
 al mer-  
 d post-  
 W Dor-  
 Wooll-  
 , proprs  
 der  
 ublic, and  
 Bride &  
 ng Bros,  
 r  
 rossma-  
 Black  
 rictors.  
 t. S. F.

**THE "NEW REMINGTON" SEWING MACHINE, No. 30 Second Street, San Francisco, Cal.**

**H. WACHHORST'S** Selection of JEWELRY is the Rarest in the State **No. 315 J St., Sacramento, Cal.**

1454

*New Mexico—Deming—Fair View.*

**DANE C H & CO** (C H Dane and Wm Berg), wholesale and retail furniture and queensware  
**Deckert & Ehrman** (John Deckert and Carl Ehrman), proprs Deming Brewery and Saloon  
**Deming Brewery, Deckert & Ehrman** proprs

**"DEMING HEADLIGHT,"** J E Curran editor and proprietor  
**Deming Hotel, Engel & Leffler** proprs

**DEPOT HOTEL, Fred'k Harvey** proprs  
 H S Buntin manager  
**Eakin Joseph, saloon**

**Egan M J** (Egan & Wade), attorney-at-law and U S commissioner

**Egan & Wade** (M J Egan and E C Wade), attorneys-at-law

**Engel & Leffler** (John G Engel and Wm Leffler), proprs Deming Hotel

**Gardiner & Gillies, New York Clothing** House and gents furnishing goods

**Gates A L, livery and feed stable**  
**Gawley R, blacksmith and wagonmaker**

**Geisler Fred K, saloon**

**Germain E & Co** (Edw and Eugene Germain and I Fleishman), general merchandise

**HAINES JOHN P, agent L W Blinn, Lumber Co**

**Hall Wm, mining**

**Hayes & Peterson** (P B Hayes and A Peterson), proprs California Hotel

**Hodgdon W J, saloon and billiards**

**Holgate & Raithel** (Hy Holgate and John Raithel), wholesale and retail butchers and general merchandise

**Jennison J E, St Nicholas Dining Hall**

**Johnson Corbett & Co** (W F Johnson and John Corbett), mfrs ice and mineral waters

**Kane Dr W H, saloon and billiards**

**L W BLINN LUMBER CO, John P Haines agent**

**Mahoney & Clark** (J Mahoney and M T Clark), bakery and restaurant

**Martin Edward, feed stable**

**MARTIN JACK L, live stock raiser**

**McGeeney Patrick, saloon**

**Meredith Benjamin, mgr W U Tel Co**

**Morse Charles, saloon, billiards and bowling alley and millinery**

**Nolan John, groceries and bakery and wines and liquors**

**Northcraft J H, agt Deming and Silver City Stage Line**

**PAPIN LOUIS & CO, general mdse**  
 Perkins W K, dentist

**Pfeiffer George A, bootmaker**

**PIKE CHAS S, cashier Depot Hotel**  
 Proctor I M, physician and surgeon

**RAYNOLDS BROS, bankers**  
 Shepard A D, agt S P R R

**Sloan, Hicks & Co, real estate and mining brokers**

**Sollers Isaac, freighting**

**Wade E C** (Egan & Wade), attorney-at-law and collector U S customs

**WOODBUN W, barber and cigars and tobacco**

**DONA ANA.**

**DONA ANA COUNTY.** A post-office; 8 miles north of Mesilla.

**BARNCASTLE JOHN D, general merchandise and flouring-mills**

**ELIZABETHTOWN.**

**COLFAX COUNTY.** A post-office; 23 miles northwest of Cimarron. Population 175.

**Froelick H, general merchandise**

**Pearson John, general merchandise**

**STEVENS D W, general merchandise**

**STOREY C N, postmaster and hotel**

**ELKINS.**

**COLFAX COUNTY.** A post-office.

**Banaro Equipula, groceries**

**CAMERON A R, grocer and postmaster**

**Cordova Juan F, groceries**

**Meadrid J M, groceries**

**Valdez & Rivero, groceries**

**ENGLE.**

**SOCORRO COUNTY.** A post and express office, on the Atchison, Topeka and Santa Fé R. R., 90 miles from Deming.

**Armstrong Bros & Co, commission**

**Black Range Stage Co**

**Blain Jim, Mining Co**

**Fitzpatrick J, wagonmaker**

**HUMBOLDT HOUSE, A Rogers proprietor**

**Humboldt Mining and Milling Co**

**James Wm, physician**

**North J, physician**

**ROGERS A, hotel and general merchandise**

**Southwestern Stage Co**

**Wisconsin Mining Co**

**FAIR VIEW.**

**SOCORRO COUNTY.** A post-office.

**Armstrong Bros & Young, Black Range Stage Co**

**BLUM & BRO, general merchandise and livery stable**

**CALVIN NUTTING & SON, Tubular Wheelbarrows, Bolt and Fridge Work, 227 Main Street, San Francisco.**

**CONKLIN BROS., CARPET BEATING & RENOVATING WORKS, 333 GOLDEN GATE AVENUE (TYLER ST.) S. F.**

**JOE POHEIM, THE TAILOR. Suits made to order from \$20.**

203 Montgomery 9 124



4 CO.,  
S. F.

d min-  
ney-at-  
ars and  
office; 8  
general  
ice; 23  
Popu-  
ise  
handise  
hotel  
stmaster  
t express  
peka and  
om Dem-  
sion  
ogers pro-  
Co  
eral mer-  
ice.  
ack Raugo  
erchandise

CONKLIN BROS., CARPET BEATING & RENOVATING WORKS, 333 GOLDEN GATE AVENUE (TYLER ST.) S. F.

JOE POHEIM, THE TAILOR. Suits made to order from \$20. 203 Montgomery & 724 Market.

**ALLEN, TUGGLE & CO., MEXICAN HARD WOODS, 15 & 20 Spear St. San Francisco.**

*New Mexico—Fair View—Golden.*

1455

**SUN INSURANCE CO., IS THE FAVORITE FIRE AND MARINE COMPANY ON THE COAST.**

Blum J M, postmaster  
Chandler H, saloon  
Cloudman Bros, liquors  
Duval G, corral and feed stable  
Duval Mrs G, hotel  
Levi M G, general merchandise  
Sansome J W, general merchandise  
Southwestern Stago Co  
Zearing V L, physician and druggist

**FARMINGTON.**

RIO ARRIBA COUNTY. A post-office.  
Bewkee Rev M, clergyman  
Brown —, physician  
Coe L, justice of peace  
Gentry Samuel, propr "San Juan Hotel"  
**MARKLEY W G**, general merchandise, notary public, and conveyancer  
Miller F J, general merchandise  
Pierce F, general merchandise  
Williams & McHenry, flour-mill

**FERNANDEZ DE TAOS.**

TAOS COUNTY. A post-office.  
Clouthier Joseph, probate judge  
Mares Niceute, probate clerk  
Martinez Leandro, sheriff  
Valdez Manuel, county commissioner

**FORT CUMMINGS.**

GRANT COUNTY. A post-office.  
**CARPENTER SAMUEL P**, postmaster and general merchandise

**FORT SELDON.**

DOÑA ANA COUNTY. A post-office.  
Bascom G M, captain U S A  
Peshine I H H, lieutenant U S A  
Sewall C A, physician  
Smith E S, trader

**FORT STANTON.**

LINCOLN COUNTY. A post-office.  
DeLany E S, attorney-at-law  
**DeLANY JOHN C**, postmaster, post trader, and general merchandise

**JOHN C. DeLANY,  
POST TRADER**

DEALER IN  
**GENERAL MERCHANDISE.**  
FORT STANTON, N. M.

**FORT UNION.**

MORA COUNTY. A post-office, 23 miles northeast of Las Vegas.  
**CONGER A W**, post trader

**FULLERTON.**

GRANT COUNTY. A post-office.  
Calahan C W, assayer  
Chamberlain & Green, saloon  
Chrisman W, boarding-house  
Cusack Bros, saloon  
Douglass Geo, liquors  
Genexsau H, lodging-house  
Price G, lodging-house  
**SANAGAN B E**, general merchandise and postmaster  
Tonsend Peter, boarding-house

**GALENA.**

LINCOLN COUNTY. See Nogal.

**GALLINAS SPRING.**

SAN MIGUEL COUNTY. A post-office.  
Abercrumby James, gen mdse  
Goldsmith Abe, gen mdse  
Stoneroad G W, sheep raiser and gen mdse  
Whitmore J E, sheep raiser

**GILA.**

GRANT COUNTY. A post-office; a farming and stock settlement on the Gila River, 30 miles west of Silver City.  
**CHENOWETH JOHN W**, postmaster, dry goods, groceries, drugs, wines, liquors, cigars and tobacco

**GLORIETA.**

SAN MIGUEL COUNTY. A post and express office on the Atchison, Topeka and Santa Fé R. R., 303 miles from Deming and 87 miles from Albuquerque. Population 200.

Hager Adam J, gen mdse and lumber  
Randall A T, gen mdse  
Rutledge Joseph, gen mdse and lumber  
Stone & Cook, lumber  
**WOOSTER C A**, produce and fruits, and agent A, T & S F R R

**GOLDEN.**

SANTA FÉ COUNTY. A post-office.

**HARDWOOD LUMBER.** WHITE BROS., 13 & 15 Main and 14 & 16 Spear Street, S. F. Oregon Ash, Maple and Alder.

**H. WACHHORST** Has a Magnificent Assortment of **315 J Street, Sacramento, Cal.**  
CHAINS, CHATELAINES, etc.

Armijo Jose, hotel and saloon  
Caron & Chiam, saloon  
Emmert Wm N, gen mdse  
Hargriss S B, hotel  
**HUDSON JAMES R,** [notary public and postmaster  
Kelley John T, gen mdse  
Lucas & Cullen, saloon  
Romerez J A, gen mdse  
Tolbott J T, hotel

**GRAFTON.**

**SOROCO COUNTY.** A post-office.  
Adams J B, Chicago and New Mexico Mining Co  
Chicago and New Mexico Mining Co, J B Adams supt  
Denny F H, physician  
**DYER A P & CO,** general merchandise  
Hill W J, watchmaker and jeweler  
**MALONEY THOS,** justice of the peace and notary public  
McDougal & Co, saloon  
Nash J W, gen mdse  
Oakl J & Co, butchers  
**QUINN D P,** postmaster  
Reed Mrs E J, boarding-house  
Scales Thos, hotel  
Upthegrove N & Co, liquors and cigars  
Upton S & Co, liquors  
Williams B C, supt Ivanhoe Mining Co  
Winston F H & Co, gen mdse

**GRANT.**

**VALENCIA COUNTY.** A post-office.  
Bibo & Bro, dry goods and groceries  
Emerson F, liquors  
Molino & Lopez, liquors  
**RUBY F,** dry goods, groceries, boots and shoes, hats and caps and notions

**GUADALUPITA.**

**MORA COUNTY.** A post-office, 38 miles north of Las Vegas.  
**REGENSBERG JACOB,** postmaster and general merchandise

**HACHITA.**

**GRANT COUNTY.** A post-office.  
Cairnes Alex B, saloon  
Callisch & Houston, restaurant, saloon and Stage Co  
Comstock A V, supt Mass and N M Con Mining Co  
Dall & Weems, gen mdse  
Koonce G W & Co, saloon

**MASSACHUSETTS AND NEW MEXICO CON MINING CO, A V**  
Comstock supt  
**McKEYES B Y,** postmaster  
Thompson A H, contractor  
Whalen & Deniston, gen mdse and saloon

**HILLSBOROUGH.**

**DONAJANA COUNTRY.** A post-office.  
Alut Jose, gen mdse  
Blum E M, gen mdse  
Chaves B, gen mdse  
Gentz O F, hotel and gen mdse  
Johnson John R, gen mdse  
Perrault & Gallis, gen mdse  
Perrault & McPherson, saloon

**HORSE SPRINGS.**

**SOCORRO COUNTY.**  
**DAVIS & CONNER** (W P Davis and J Conner), stock raisers  
Patterson R C, stock raisers

**HUDSON HOT SPRINGS.**

**GRANT COUNTY.** A post-office.  
**BROCKMAN ANTONE A**  
Brockman John, gen mdse and flour mills  
Hudson Richard, hotel  
Thompson W Lee, gen mdse, 18 miles from Hudson Hot Springs

**LA CONCEPCION.**

**SAN MIGUEL COUNTY.** A post-office.  
**MARTINEZ CARLOS,** postmaster and general merchandise

**LA COSTILLA.**

**TAOS COUNTY.**  
Bernal & Camillo, gen mdse  
Meyer & Andrez, gen mdse

**LA CUEVA.**

**MORA COUNTY.** A post-office.  
Rivera Ramon, county commissioner

**LAGUNA.**

**VALENCIA COUNTY.** A post-office.  
Gunn John M, notary public  
**MARMON BROS,** general merchandise.  
Marmon Walter G, notary public

**The "ROYAL ST. JOHN" SEWING MACHINE, No. 30 Second Street, San Francisco, Cal.**

**JOE POHEIM, THE TAILOR, makes the BEST FITTING Clothes in the City.**

Marmon Bros & Pradt, U S deputy and mineral surveyors and land agents  
Menaul Rev John, U S government teacher, missionary and physician

Schultz Aaron, gen mdae  
Shields & Smith, hotel  
Williams Bros, bakery  
Woodworth O H, physician and druggist

**LAKE VALLEY.**

Doña Ana County. A post-office.

Barela & Southwick, gen mdae  
Bennett B D, saloon  
Cotton & Duke, saloon  
Davis J A, saloon  
Groedel Chas, gen mdae  
Hotz Conrad, gen mdae  
Hudgens & Wood, saloon  
Jones W B & Co, gen mdae  
Lightbody & James, gen mdae  
Murphy Theo, saloon  
**NICHOLS A E**, postmaster  
Rhodes G N, furniture  
Sinclair M H, gen mdae  
Smith Bros, gen mdae  
Woodall A, saloon

**LA PLATA.**

Rio Arriba County. A post-office, 75 miles from county seat.

**RHOADES DANIEL**, groceries, provisions and postmaster

**LAS CRUCES.**

Doña Ana County. A post and express office.

Academy of the Visitation, Sister M Praxides superiores  
Amador Martin, gen mdae  
Blum S M, gen mdae  
Cuniff Annie, postmistress  
Cuniff H J, gen mdae  
Dessauer W, gen mdae  
Duper C, hotel  
Freudenthal L & Co, gen mdae  
Garcia J S, groceries  
**HILDRETH C J**, editor and manager  
"Rio Grande Republican"  
Jewell W L, billiard saloon  
Johnstone J D, physician and surgeon  
Lapoint L, saloon  
Luera Antonio, carpenter  
Munger M E, physician and druggist  
Newcomb S B, attorney-at-law and district attorney  
Reinhardt Frank, saloon  
Reymond N & Co (Numa Reymond and Martin Lohman), gen mdae  
**"RIO GRANDE REPUBLICAN,"** C J Hildreth editor and manager  
Rynerson J H, black-mith  
Rynerson Wm L, attorney-at-law  
Schaublin Jacob, flour-mill

**LAS VEGAS.**

SAN MIGUEL COUNTY. A post and express office, situated on the River Gallinas and touched by the Atchison, Topeka & Santa Fé R. R., 770 miles from Kansas City and 83 miles from Santa Fé. County seat. Altitude 6,452 feet. Site of railroad repair shops, and several manufacturing enterprises.

Las Vegas depends for its support upon the mining, wool and lumber interests, and its rapid growth and increasing business point to it as the most progressive town in this region. The old town is a mile from the depot, the new town, East Las Vegas, having sprung up since the railroad was opened. There is a street railway connecting the two towns, and numerous buildings in the intervening space, make them virtually one town. The city also possesses gas-works and water-works, two daily newspapers, two national banks and several commodious hotels. Well water and river water are both used here. The Gallinas River is a clear mountain stream, with a pebbly bottom, coursing through the heart of the city. The population is at present estimated at 7,500, and increasing daily. Building is very brisk. The Las Vegas Hot Springs, situated a few miles from the town, are a favorite resort for invalids and pleasure seekers. A magnificent hotel has been erected and bathing facilities added.

**AGUA PURA COMPANY OF LAS VEGAS.**

L P Browne president,  
Frank Manzanares secretary, Wilbur F Smith superintendent and manager  
Albert & Herber, The Brewery Saloon  
Alexander C H, bar-tender Plaza Hotel  
Allen J B, tailor  
Allison Wm H H, agt White Sewing Machine and attachments  
American House, R J Hamilton propr  
Amelio Bocco, groceries and fruits  
Arnold Chas, agt W U Tel Co  
**AREY A E**, mattress and bedspring manufacturer

**AUSTIN L D**, photographer and dealer in frames, mouldings and photograph materials

Baca J F, county clerk  
**BACA M C DE**, deputy clerk  
Baker Mrs J B & Co, millinery and dressmaking

**HARDWOOD LUMBER, WHITE BROS., 13 & 15 Main and 14 & 16 Spear St. S. F. Oak, Ash, Hickory, Maple, Cherry, etc.**

**JOE POHEIM, THE TAILOR, makes the BEST FITTING Clothes in the State.**

**The "ROYAL ST. JOHN" SEWING MACHINE, No. 30**

**MUTUAL LIFE INSURANCE CO., OF NEW YORK, F. S. WINSTON, Pres't. CHEAPEST AND BEST. See Adv. Page.**

ery  
F. Y.  
W  
V  
oon  
s and  
NGS.  
flour  
miles  
ice.  
master  
S. SHAW & CO., GENERAL AGENTS,  
No. 30 North Street, San Francisco, Cal.  
onor  
ice.  
merchan-  
lic  
SAN FRANCISCO,  
etc.

1458

New Mexico—Las Vegas.

H. WACHHORST Invents Attention to his GENUINE  
STERLING SILVERWARE. 315 J St., Sacramento, Cal.

Ball —, carpenter, contractor and builder  
Barash M & Co, gents' and ladies' furnishing goods, boots, shoes, etc  
Bayly R, physician and surgeon  
Bell John, saloon and boarding-house  
Benitez Frederico, jeweler and watch-maker  
Berez Demetrio, county commissioner  
**BEST & TREVESTON**, carpenters and builders, Tilden bet R R and Grand aves  
Blanchard Chas, gen mdse  
Bloch & Co, proprs Boston Clothing House  
Bostwick J F, atorney-at-law  
Bowles J F, saloon  
Briddel Mrs M E, fancy goods, notions and dressmaking  
Brigham F H, civil and mining engineer  
**BROWNE & MANZANARES**, jobbers, groceries, dry goods, clothing, boots and shoes, hats and caps, agricultural implements, etc  
Browning C R, real estate and ins agt  
Brownlee, Winters & Co, wholesale and retail druggists  
Brunswick Restaurant, E B Taylor proprietor  
**BURNETT & LYON**, plumbers, gas and steam fitters  
**BURTON W C**, Billy's Saloon  
California House, Cole & Stillman proprietors  
**CARL WILLIAM**, beer hall and restaurant  
**CARBUTH & LAYTON**, printers and blank book manufacturers  
Chamberlain & Newlin, watchmakers and jewelers  
Chaves George, city councilman  
City Shoe Store, wholesale and retail, P Coghlan propr, L L Harrison mgr  
Coghlan P, propr City Shoe Store  
Cole & Stillman, proprs California House  
Colgan Neil, pawnbroker and dealer in new and second-hand furniture  
Collins T F, saloon  
Conklin G P & Co, coal, wood, coke and charcoal  
Conklin W H, saloon  
Conroy & Griffith, carpenters and builders  
**CRAWFORD A PAUL**, proprietor Exchange Hotel  
Crawford Wm S, gents' furnishing, boots and shoes  
Credit J S, barber  
"DAILY OPTIC," R A Kistler editor and proprietor  
Daniel Russ, cigars and tobacco  
Daniels M E, Marks' Dining Hall

**DANVER CHAS W**, hatter and furnisher, 12 6th  
Danziger A, groceries  
**DAVIS S**, proprietor American Steam Laundry and hot and cold baths  
**DAVIS MRS S B**, proprietress Plaza Hotel  
**DAVIS THOMAS**, manager Oberne, Hosick & Co  
**DE CUNTO BEN**, fruits, candies and cigars and tobacco  
Delaney House, Thomas Delaney propr  
Dennis & Mayer (G St Dennis and Chas Mayer), proprs Las Vegas Soda Mfg Co  
**DEPOT HOTEL**, Fred Harvey proprietor, R Jeffries manager  
**DINKEL GEO J**, cashier First National Bank  
Dold Andres, capitalist  
Dryden Mrs J A, dressmaking  
**EDWARDS G P**, physician and surgeon  
**ELKIN L C**, books, stationery and news dealer  
**EXCHANGE HOTEL** (The), A Paul Crawford proprietor  
Fabian W & Co, wholesale liquors and cigars  
**FETTERS R S** ("Bob"), Baggage Express  
**FINANE & ELSTON**, house, sign and ornamental painters, paints, oils and wall paper  
**FIRST NATIONAL BANK**, J Reynolds president, Geo J Dinkel cashier  
Fisk Calvin, real estate and insurance  
Fitzgerrell's Guide to New Mexico, J J Fitzgerrell propr  
Fitzgerrell J J, real estate and publisher "Fitzgerrell's Guide to New Mexico"  
Fleming S J, editor "Mining World"  
Fort L C, city attorney  
Frank B, wholesale and retail cigars  
Franklin H J, city marshal  
**FRIEDMAN. MYER & BRO**, dealers in wool and hides  
Fulham Roscoe W, general insurance agent  
Furlong J N, postmaster  
**GAREARD & CUNNINGHAM**, real estate, insurance and live stock brokers  
Geoffrion & Desmaras, gen mdse  
**GIVENS W A**, agent Singer Manufacturing Co  
Gordon C C, physician and surgeon  
Grand Central Hotel, Geo McKay propr  
Gregory & Williams, barbers  
Griswold M R, druggist  
Gross, Blackwell & Co, wholesale general merchandise, forwarding and commission

CONKLIN BROS.—PACIFIC STEAM CARPET BEATING. ALSO WHITENING. 333 TYLER ST. S. F.

**CALVIN NUTTING & SON,**

Manufacturers all kinds IRON WORK,  
237 Main Street, San Francisco.

Suits made to order  
106 PORTER THE TAILOR

INSURE IN THE SUN INSURANCE CO., IT HAS THE SHORTEST & SIMPLEST FORM OF POLICY.

Gross Jacob, cashier San Miguel National Bank  
 Hachenberg J Q, fine live stock raiser  
**HADLEY WALTER C**, editor and proprietor "Pointer" and general stock broker  
 Hamilton R J, propr American House  
 Hanson J W, bootmaker  
 Harris S, groceries, fruits and vegetables  
 Hayward Bros, Fulton Market  
 Henriques —, physician and surgeon  
**HENRY EDWARD**, insurance agent and adjuster for New Mexico  
 Higgins A D, real estate and insurance agent  
 Hino & Schaffer (Fred L Hine and Otto G Schaffer), wholesale and retail druggists  
 Holmes R J, ice dealer  
 Hopkins Mrs E A, dressmaking  
**HOPKINSON J W**, saloon  
 Hopper Bros (R H and J P Hopper), gen mdse  
 Houghton O L, hardware, stoves, firearms, etc  
 Hovey C P, city councilman  
 Howell Mark, city engineer  
 Howison L L, mgr City Shoe Store  
 Huberty & Angell, Center Street Bakery and Lunch  
 Hudson J M, blacksmith and wagon-maker  
 Hunter Willis, hairdresser  
 Hutton Capt Hampton, propr Las Vegas Transfer Co  
 Iffeld Charles, gen mdse, millinery and dressmaking  
 Jaffa Bros, dry goods and clothing. also Trinidad, Colorado  
**JEFFRIES R**, manager Depot Hotel  
 Johnson Benj, meat market  
 Jones B F, meat market  
 Kautfinan S, gen mdse  
**KELLER & CLEMM**, proprietors St Nicholas Hotel  
**KENDRICK LOUIS B**, groceries, fruits, cigars and tobacco  
**KENNADY CAPT P J**, livery and feed stable, on line street railway, bet R R and Grand ave  
**KISTLER R A**, editor and proprietor "Daily Optic"  
**KISTLER W D**, business manager "Las Vegas Optic"  
 Klaltanhoff J B, furniture and queens-ware  
 Knickerbocker F A, agt W, F & Co's Express  
**KOOGLER J H**, publisher and proprietor "Las Vegas Gazette"  
 Labadie Tranquillino, city clerk  
 Larson C J, tailor  
 Las Vegas Bell Telephone Co, Wm Ledbetter supt

"**LAS VEGAS GAZETTE**" (daily and weekly), J H Koogler publisher and proprietor  
 Las Vegas Transfer Co, Capt Hampton Hutton propr  
 Ledbetter Wm, supt Las Vegas Bell Telephone Co  
**LEDUC FRANK**, merchant tailor  
**LEE D**, merchant tailor  
 Levey H & Bro, dry goods and clothing, furnishing goods, boots, shoes and hats  
 Lewis' Simon Sons, proprs Golden Rule Clothing House  
 Locke & Bond, saloon and restaurant  
**LOCKHART & CO**, hardware, stoves, crockery and furniture  
 Lopez & Baca, lumber, Frank Curtiss manager  
 Lopez Lorenzo, probate judge  
 Lyden P O, attorney-at-law  
 Malboeuf Wm, harnessmaker  
 Maley & Van Deusen, meat market  
 Manca Charles, lunch room and chop house  
 Marcellino, Boffa & Perez, music, musical instruments, Spanish books and sewing machines and gen mdse  
 Marcus M D, gen mdse  
 Martin & French, auction, commission and dealers in new and second-hand goods  
 Martin P J, Chapman Hall Saloon  
 Martinez & Savageau, gen mdse, wool, hides and pelts  
 Marwede, Brumley & Co, hardware stoves, tiuware, etc  
**MAXWELL L H**, secretary New Mexico Lumber Association  
 Maxwell Mrs M A, propr Sumner House  
 McConnell Oscar, Arcade Saloon and Billiard Hall  
 McCurdy James, propr Topeka House  
 McKay Geo, propr Grand Central Hotel  
**MENDENHALL, HUNTER, & CO**, livery and feed stable, East and West Las Vegas, and Hot Springs, and proprietors Hot Springs Hack Line  
**MEYER HERMAN**, merchant tailor, 419 Grand ave  
 Miller & Aldhan, bakery and lunch house  
 Milligan J C, fruits, groceries and cigars and tobacco  
 Milligan M M, physician and surgeon  
**MILLS T B**, dealer in mines and bonds and publisher "Mining World"  
 "MINING WORLD," T B Mills proprietor and publisher, S J Fleming editor  
 Monsimer H C, groceries, wines and liquors

JOE POHEIM, THE TAILOR. Suits made to order from \$20. 203 Montgomery & 724 Market.

CONKLIN BROS., PACIFIC STEAM CARPET BEATING, ALSO WHITENING. 333 TYLER ST. S. F.

HARDWOOD LUMBER, WHITE BROS., 13 & 15 Main and 14 & 16 Spear St, S. F. Oak, Ash, Hickory, Maple, Cherry, etc.

CO., S. F.  
 fur-  
 team  
 Plaza  
 ernes,  
 s and  
 propr  
 Chas  
 Mfg  
 pro-  
 Na-  
 d sur-  
 y and  
 A Paul  
 rs and  
 baggage  
 sign and  
 ils and  
 J Ray-  
 cashier  
 rance  
 eo, J J  
 ublisher  
 Mexico"  
 orld"  
 gars  
 O, deal-  
 nsurance  
 GHAM.  
 ve stock  
 e Manufac-  
 geon  
 Kay propr  
 esale gen-  
 g and com-  
 WORK,  
 cisco.

1460

New Mexico—Las Vegas.

H. WACHHORST Repair, Watches, Chronometers and Clocks at short Notice. 315 J Street, Sacramento, Cal.

Moore Mrs J E, millinery and dress-making  
 Neil & Graaf, commission grain and produce  
 Nelson Phillip, saloon  
 Netterberg T A, propr New York House  
**NEW MEXICO LUMBER ASSOCIATION**, Jas A Lockhart president, Richard Dunn vice-president, Eugenio Romero treasurer, L H Maxwell secretary  
**NEW MEXICO PLANING MILLS**, Rupe & Bullard proprietors  
 New York House, T A Netterberg propr  
**OBERNE, HOSICK & CO**, hides, wool, tallow, etc, Thomas Davis manager  
 Ogden Frank, planing mill  
 O'Laughlin John, saloon  
 Opera House, Ward & Tamme proprs  
**ORIENTAL PAINT SHOP**, Lewis Tegner proprietor  
 Otero M S, prest San Miguel National Bank  
**PACIFIC HOUSE**, Zur Deutschen Heimath, Felix Papa proprietor  
**PAPA FELIX**, proprietor Pacific House  
 Patty S, stoves and tinware  
 Pearce J W, carpenter and cabinet-maker  
 Peebles H P, physician and surgeon  
 Planest Henry, groceries  
**PLAZA HOTEL**, Mrs S B Davis proprietor, H A Simpson manager  
**"POLLTERS"** (weekly), mining, monetary and commercial journal, Walter C Hadley editor and proprietor  
 Prentice E A, meat market  
**PRESTON C**, carpenter and builder  
 Richard G W, attorney-at-law  
 Rathbun C A, boots, shoes and furnishing goods  
 Rathbun C A, city councilman  
**RAYNOLDS J**, president First National Bank  
**ROBERTSON & FORSYTHE**, blacksmith and carriage and wagonmakers  
 Robertson John, assayer and mining engineer  
 Robbins A O, furniture and undertaking  
 Robbins M W, physician and surgeon  
 Rogers Bros, blacksmiths and horse-shoers  
 Rollins W W, saloon and billiards  
 Romero Eugenio, mayor  
 Romero Hilario, sheriff  
 Romero H & Bro, gen mdse  
 Romero M, general merchandise  
 Romero & Maxwell, lumber, doors, sash, shingles, lath, etc  
**ROMERO & WOOTTEN**, proprietors  
 Empire Saw-mill

Rosenthal N L, dry goods, clothing, boots, shoes, notions, etc  
**ROSENWALD J & CO**, general merchandise  
 Rossville House, Mrs Mary Scullin proprietress  
**ROTH PETER**, Union Meat Market  
**RUPE & BULLARD**, proprietors  
 New Mexico Planing Mills  
**RUSSELL & HALL**, wholesale and retail grocers  
 Rust D H, dentist  
 Rutenbeck Theo, cigars and tobacco  
**ST NICHOLAS HOTEL**, Keller & Clemin proprietors  
 Salazar Aniceto, county commissioner  
 Salazar Miguel, attorney-at-law  
 Sands Geo L, div supt A, T & S F R R, Las Vegas and Rio Grande Divisions  
 San Miguel National Bank, M S Otero pres, Jacob Gross cashier  
 Schmidt A C, blacksmith and carriage and wagon mfr  
 Scullin Mrs Mary, propr Rossville House  
 Sebben E W, real estate agent and notary public and R R ticket agent and insurance agent  
 Seewald W H, watchmaker and jeweler  
 Sellman Chris, saloon  
 Sena Bros, general merchandise  
 Sena Juan E, county commissioner  
 Shield D P, attorney-at-law  
 Shupp W H, carriage and wagon maker, hardware and city councilman  
**SIMPSON H A**, manager Plaza Hotel  
 Smith Ira W, gunsmith and locksmith  
**SMITH WILBUR F**, superintendent and manager Aqua Pura Co of Las Vegas  
 Somers J D, chief dispatcher W U Tel Co  
 Staley J E, asst-mgr Plaza Hotel  
 Stassart Henry & Co, gunsmiths  
**STECK J F**, attorney-at-law and notary public  
 Steele William, justice of peace  
 Stern Isidor, dry goods, clothing, hats and caps, boots and shoes, fancy goods and millinery  
 Sumner House, Mrs M A Maxwell proprietress  
 Sweet A E & Co, stationery and news depot  
 Tafaya J M, city councilman  
 Taylor E B, proprietor Brunswick Restaurant  
**TEGNER LEWIS**, proprietor Oriental Paint Shop  
 Thomas E S, carpenter and builder  
 Thompson James, dentist  
 Thornton R R, civil engineer, architect and builder and real estate  
 Tipton W R, physician and surgeon

THE "NEW REMINGTON" SEWING MACHINE, No. 30 Second Street, San Francisco, Cal. C. SHAW, General Agent.

For THE BEST FITTING SUIT OF CLOTHES go to JOE POHEIM, the Tailor.

**ALLEN, TUGGLE & CO., WAGON LUMBER,** 18 & 20 Spear St., San Francisco.

*New Mexico—Las Vegas.*

1461

Topeka House, James McCurdy propr  
 Voegle Joseph, merchant  
 Wade J A, merchant  
 Ward & Tamme, proprs Opera House  
**WESCHE C E**, general merchandise  
 Wheelock Chas, architect  
**WHITMORE ADIN H**, proprietor  
 Whitmore Local Agency, insurance,  
 real estate, mining, etc  
**WHITMORE LOCAL AGENCY.**  
 Adin H Whitmore proprietor

**WILCOX LUKE**, city editor "Daily  
 Optic"  
 Williams C M, druggist  
 Wilson Joseph, barber  
 Wise A A & J H, real estate and mining  
 Wooster H C, propr Wooster House  
 Wooster House, H C Wooster propr  
**WOOTTEN JOHN B**, proprietor  
 Wootten's Planing Mills and con-  
 tractor and builder  
 Zimmermann Chas, saloon

**The Plaza Hotel**

**LAS VEGAS, NEW MEXICO.**

This Large and Commodious House, just completed, and furnished at a cost of

**\$75,000**

Is now open to the public. It is conceded to be the Finest Hotel Building in the Territory, and will be conducted upon

**STRICTLY FIRST-CLASS PRINCIPLES.**

CENTRALLY LOCATED IN TOWN,

**MRS. S. B. DAVIS, Proprietress.**

**H. A. SIMPSON, Manager.**

**THE LEADING JOURNAL OF THE SOUTHWEST.**

**THE LAS VEGAS OPTIC**

Has the Largest Circulation, is the newsiest and most prosperous paper in  
**NEW MEXICO.**

Particular attention is given to Mining and Local News, and the rapid development of the country is faithfully chronicled in its columns.

**PUBLISHED DAILY AND WEEKLY.**

TERMS: Daily..... \$10 per annum. Weekly ..... \$3 per annum.

**LUTE WILCOX, City Editor.** **R. A. KISTLER, Editor and Prop'r.**  
**"WE NEVER SLEEP."** **W. D. KISTLER, Business Manager.**

Sample copies of both editions are mailed to all applicants gratuitously.

**HARDWOOD LUMBER, WHITE BROS., 13 & 15 Main and 14 & 16 Spear St., S. F. Hubs, Spokes, Rims, Poles, Shafts, etc.**

FOR THE BEST FITTING SUIT OF CLOTHES go to JOE POHEIM, the Tailor.

INSURE IN MUTUAL LIFE INSURANCE CO., OF NEW YORK, F. S. WINSTON, Pres't. ASSETS, \$95,000,000.

THE "NEW REMINGTON" SEWING MACHINE, No. 30 Second Street, San Francisco, Cal.

MASONIC OUTFITS, Society Goods, etc., at NORCROSS & CO.,  
Masonic Temple, No. 6 Post Street, S. F.

H. WACHHORST Has a Magnificent Assortment of CHAINS, CHATELAINES, etc. 315 J Street, Sacramento, Cal.

1462

New Mexico—Las Vegas—Lordsburg.

W. H. KELLER.

EUGENE CLEMM.

# St. Nicholas Hotel,

COMMERCIAL TRAVELERS' HEADQUARTERS.

Cor. Sixth and Douglas Avenue.

Las Vegas, New Mexico.

KELLER & CLEMM, Proprietors.

## LINCOLN.

LINCOLN COUNTY. A post-office.

Brunswick M, gen mdse  
**DOLAN JAMES J**, cattle dealer  
Montana Jose, gen mdse

## LONE PINE.

SOCORRO COUNTY. A post-office.

**HOLT I R**, postmaster  
Wheeler & Aderholt, gen mdse

## LORDSBURG.

GRANT COUNTY. A post, express and telegraph office, on the Southern Pacific R. R. of New Mexico (Tucson Division), 57 miles from Deming and 160 miles from Tucson.

Beatty L, saloon  
Bennett J R & Son, gen mdse  
Birt Isaac R, mgr W U Tel Co and U S military telegraph  
Birt Mrs W, postmistress  
**BURKE FRANK**, produce, grain and commission  
Campbell Frank W, bakery  
Carroll J E, gen mdse and forwarder  
Chavez Teleforo, saloon

Chenowith John A, rancher and stock raiser

Classen John M, acting agt Wells, Fargo & Co

Clisbee Mrs A L  
Gillett F E, conductor S P R R

**GIVEN & REEB** (H Given and G Reeb), blacksmiths and wagonmakers

**GRAVES P B**, justice of the peace and U S commissioner and collector

Hadden Rueben, saloon

**HARRIS HENRY**, postmaster  
Hoag Ira G, agt S P R R

Horn M H, saloon

**JOHNSON OTTER**, bootmaker  
Literman J & Co, gen mdse and forwarders

Mayer, Liberman & Co (I H Mayer and J Liberman), gen mdse

Monnier Edward, barber

Owby Bros (J R and B B Owby), feed stables and water works

Owby Hotel, J P Owby propr

Owby J P, propr Owby Hotel

Parks G W, butcher

Patton Felipe, blacksmith

**PATTON PHILLIP**, wagonmaker

**RALSTON HOUSE**, J T Ustick proprietor

Smith, Babcock & Winsor, lumber

Smyth O R, agt W, F & Co's Express

**HARDWOOD LUMBER**, WHITE BROS., 12 & 15 Main and 14 & 16 Spear St., S. F. Oak, Ash, Hickory, Maple, Cherry, etc.

CONKLIN BROS., PACIFIC STEAM CARPET BEATING. ALSO WHITENING. 333 TYLER ST. S. F.

JOE POHEIM, THE TAILOR, 724 Market and 203 Montgomery Streets S. F.



ALLEN, TUGGLE & CO., Eastern Hard Wood Lumber, 18 & 20 Spear St. San Francisco.

New Mexico—Lordsburg—Nogal.

1463

SMYTH, WINDSOR & CO, lumber, freighters, wagonmakers, feed, etc  
Ustick & Castle, saloon

USTICK J T, proprietor Ralston House  
Wallace Chas T, stable and mgr Clifton and Silver City Stage Line

# Ralston House,

J. T. USTICK, - - PROPRIETOR.

LORDSBURG, NEW MEXICO.

## LOWER SAN JUAN.

RIO ARRIBA COUNTY.

BOWEN JOHN C, general merchandise  
Welsh, Ebbert & Co, gen mdse

## MAGDALENA.

SOCORRO COUNTY. A post-office.

Blockington C F, saw-mill  
Cobler & Co, saloon  
Leyburn & Odell, grocers and butchers  
Magdalena Mining and Smelting Co, C  
H Saunders sec  
SAUNDERS C H, sec Magdalena Mining Co  
Thompson John, hotel

## MANUELITO.

VALENCIA COUNTY. A post and express office.

Brady Thomas, liquors and tobacco  
Brown S J & Co, gen mdse  
Crum Miss A B, propr Railroad Eating House

DAMON W E, postmaster

## MANZANO.

VALENCIA COUNTY. A post-office, 23 miles east of Belen.

Dawler Chas W, carpenter  
Kusz Chas L, Jr, postmaster  
Kusz & Co, mines, etc  
Ortiz Eusebio Garcia, gen mdse and saw-mill  
Romero, Bermudes & Co, gen mdse  
Sigala Rumaldo, blacksmith  
Stevens Alex, carpenter

## MESILLA.

DOÑA ANA COUNTY. A post-office.

Armijo C H, county school commissioner  
Arvizu A, county commissioner  
Barncastle John D, treasurer  
Bull T J, sheriff  
Chaves Evangelisto, probate judge  
Chaves Pedro, school commissioner  
Galles Nicholas, county commissioner  
Rynerson W L, school commissioner  
Schaublin Jacob, school commissioner  
Stephenson H F, probate clerk and county recorder

## MORA.

MORA COUNTY. A post-office, 28 miles northeast of Las Vegas.

Florence John, county and probate clerk  
Gandert Wm, school commissioner  
Gonzales R, county commissioner  
GREEN HENRY H, deputy county clerk  
Quintana Juan, alcalde of Mora  
Robison Henry, sheriff  
Valdez Pablo, probate judge  
Valdez R, school commissioner

## NEW ALBUQUERQUE.

BERNALILLO COUNTY. See Albuquerque.

## NOGAL.

LINCOLN COUNTY. A post-office.

Moore T J, gen mdse, saloon and postmaster

JOE POHEIM, THE TAILOR, 724 Market and 203 Montgomery Streets, S. F.

CONKLIN BROS., PACIFIC STEAM CARPET BEATING, ALSO WHITENING. 333 TYLER ST. S. F.

INSURE IN THE SUN INSURANCE CO., IT HAS THE SHORTEST & SIMPLEST FORM OF POLICY.

HARDWOOD LUMBER, WHITE BROS., 13 & 15 Main and 14 & 16 Spear St., S. F. Black Walnut, Spanish Cedar, Veneers.

1464

New Mexico—Ocate—Raton.

H. WACHHORST Has an Endless Variety of Rings from Solid Gold to COSTLY DIAMOND SETTING. 315 J St., Sacramento.

**OCATE.**

MORA COUNTY. A post-office, on the Atchison, Topeka & Santa Fé R. R., 60 miles from Las Vegas.

Chavez & Mares, gen mdse  
Fraker Chas, stock trader  
Hall Robert W, teacher  
Lucero Pedro, school commissioner  
Maes Andrew, clergyman  
Pressler H, hotel  
Romero & Garcia, gen mdse  
**SCHMIDT C A**, postmaster  
Schmidt & Reinken, gen mdse  
Strong R P, stock trader

**OJO CALIENTE.**

TAOS COUNTY. A post-office.

**ANTHONY JOSEPH**, general merchandise and proprietor Medical Hot Springs  
Gallegos Andres, gen mdse  
Giron J M, gen mdse  
Gray Joseph, hotel  
Larragoiti Mariano, gen mdse  
Lucero J M, gen mdse  
Means Mrs M A, hotel  
Sandoval Frank, gen mdse

**PARAJE.**

SOCORRO COUNTY. A Post-office, 8 miles from San Marcial.

Gonzales E & Sons, gen mdse  
Rouiller August E, gen mdse

**PARKS.**

GRANT COUNTY. A post-office.

Adams Wm, wood contractor and dairy-man  
Alexander Daniel, lumber  
Brown Thos E, cattle herder  
Conner A W, general merchandise  
Drew Wm, livery  
Epley John C, gen merchandise  
Harper I M & Son, saw-mill  
Joy Ed, vegetables  
Malone & Drollsbaugh, mining contractors  
Meeson Bros, wool growers and traders  
Parks Geo, butcher  
Parks J V, hotel  
Parks W, blacksmith

**PARK VIEW.**

RIO ARRIBA.

Choviz Miguel, postmaster  
**SETH THEODORE**, flour-mill

**PASCHAL.**

GRANT COUNTY. A post-office.

Brown J V, hotel  
Conner Geo, hotel  
Fleming J W, postmaster  
Foote & Booth, gen merchandise  
Galloway & Jackson, saloon  
Holberten Walter, assayer and chemist  
Johnson John, farmer and butcher  
Nickerson J R, physician  
Smith P R, pres V V M & S Co  
Strader Wm, barber  
**STUBE J A**, assistant postmaster

**PENASCO.**

TAOS COUNTY.

Cordoba Jose Mateo, gen mdse  
Cordoba Vincente, farmer  
Guyot Francisco, clergyman (Catholic)  
Martin Prudencio, farmer and stock raiser  
Olgein Mrs Juanita, physician  
Romero Juan, stock raiser  
Sanchez Benito, gen mdse  
Sanchez & Romero, gen mdse  
Sanchez Juan, gen mdse  
Vijil Nicanor, attorney-at-law

**PORTER.**

RIO ARRIBA COUNTY. See Bloomfield.

**PUERTO DE LUNA.**

SAN MIGUEL COUNTY. A post-office, 70 miles southeast of Las Vegas.

Analla Pablo, general merchandise  
Gonzales Florencio & Son, gen mdse  
Grzlachowsky A, gen mdse  
Lucero T & Co, gen mdse  
Moore C H, gen mdse  
Prox & Azanoot, gen mdse  
Sigala Romualdo, blacksmith

**RANCHES OF TAOS.**

TAOS COUNTY. A post-office.

Aragon Julien, saloon  
Gonzales Juan B, saloon  
Gourales Bantesta, county commissioner  
Graham A M, saloon  
**GUSDORF ALEX**, general merchandise  
Hart Chas & Son, groceries and saloon  
Lovatto & Co, saloon

**RATON.**

COLFAX COUNTY. A post and express

The "NEW REMINGTON" and "ROYALTY" SEWING MACHINES, No. 30 Second Street, San Francisco, Cal.

FOR THE BEST FITTING SUIT OF CLOTHES

**FOR THE BEST FITTING SUIT OF CLOTHES go to JOE POHEIM, the Tailor.**

office; situated on the Atchison, Topeka & Santa Fe, 659 miles southwest of Kansas City, and 194 miles from Santa Fe. The railroad just north of Raton passes through a tunnel 2,100 feet in length, of solid rock. The railroad company, in addition to the shops and tenements, have new works at which all the new and repair work is done for the line south and west of La Junta, and for the Mexican extension. The immense coal products of the Raton Mines, as well as her excellent water facilities, are favorable for large manufacturing operations. The water supply is brought six miles in pipes from a mountain stream, and lodged in a reservoir of 2,500,000 gallons capacity. All trains stop at Raton twenty-five minutes for meals.

**BANK OF RATON,** Geo R Swallow president, Wilmot Saeger cashier, H L McCarn, asst cashier

Bayne & Franks, attorneys-at-law  
**BERINGER BROS,** watches and jewelry

Boyd & Hatchkin, carpenters, builders and undertakers

Burnam John F & Co, dry goods, etc  
Butler S T, saddles and harness

Carey A H, hardware, stoves, tinware and agricultural implements

Central Hotel, James A Davis propr  
Clark C H, confectioner and baker

Cohn S & Co, dry goods, clothing, boots and shoes

Collins Martin H, saloon  
**COLLINS & SULLIVAN,** saloon

Cook & Palmiter, saloon and billiards  
Cornell J H, house, sign and ornamental painter

Davis James A, propr Central Hotel  
Depot Hotel, T P Gable manager

Dolman R P, saloon  
Dotterer D H, master mechanic A, T & S F R R shop

**FOX, HONAKER & CO,** hardware, stoves, tinware, etc

Gable T P, manager Depot Hotel  
Hicks A D, tailor

Holcomb J L, physician and surgeon  
Howe & Bro, blacksmiths and wagon-makers

Hudson & Jennings (Mrs), dressmaking and millinery

Hughes Bros, lumber, sash and doors  
**HUNT JAMES K,** manager D W Stevens

**JOHNSON GEO I,** manager Moulton House

**JONES ELLIS E,** saloon and restaurant  
Kelso Van R, groceries, fruits, etc

Kirby L, dentist

Kohlhausen C B, physician and surgeon  
Leonard E & Co, clothing, gents furnishing hats and caps and boots and shoes

Letton W H, meat market  
Loeb & Myer, clothing

Ludwig Louis, bakery and groceries  
Luken & Burnam, groceries

Mahoney & Layton, boarding and saloon  
McAniff & Ferguson, saloon and billiards

**MCCARN H L,** assistant cashier Bank of Raton

**McMAINS O P,** proprietor and publisher "Raton Comet"

**McMARTIN & CO,** dry goods, furnishing goods, boots and shoes, etc

**MOULTON HOUSE,** Mrs H Edelston and Mrs J A Moulton proprietresses

Nairn C W, boarding  
Olive Frank, coal

**PACE GEORGE J,** groceries and crockery and postmaster

Parson E, agt A, T and S F R R and Wells, Fargo & Co's Express

**PENNSYLVANIA HOUSE,** Henry Smith proprietor

**POINTER WILLIAM,** barber shop, cigars and tobacco

Raton Bank (The), Sewell T Collins & Co, H H Officer cashier

"**RATON COMET**" (weekly), O P McMains proprietor and publisher

Reisch & Bro, furniture  
Robinson H, bootmaker

**SAEGER WILMOT,** cashier Bank of Raton

Saunders T, trainmaster A, T & S F R R

**SCHERER & WIEGAND,** manufacturers and bottlers soda, ginger ale, etc

**SCHROEDER BROS,** druggists  
Schwachheim Thos F, liquors

**SEGERSTROM E J,** druggist, blank books and wall paper

**SEGERSTROM MRS E J,** dressmaking

Showerman E M, agt W U Tel Co

**SHULER J J,** physician and surgeon  
**SMITH HENRY,** proprietor Pennsylvania House

Snyder & Olive, barbers, cigars and tobacco

**STEVENS D W,** general merchandise and commission merchant

**SWALLOW GEO R,** president Bank of Raton

Thacker H D, livery and feed stable  
Trefry I, bootmaker

Tunnell S B, restaurant  
Union Hotel, — Bergen propr

**VOORHEES A C,** attorney-at-law  
Ward Miss Nellie, millinery and notions

Wedekind H, fruits and groceries

**HARDWOOD LUMBER,** WHITE BROS, 13 & 15 Main and 1-16 Spear St., S. F. Black Walnut, Spanish Cedar.

**INSURE IN MUTUAL LIFE INSURANCE CO., OF NEW YORK, F. S. WINSTON, Presd. ASSETS, \$95,000,000.**

The "NEW REMINGTON" and "ROYAL ST. JOHN" SEWING MACHINES, No. 30 Second Street, San Francisco, Cal.

**H. WACHHORST** Has an Endless Variety of Rings from Solid Gold to COSTLY DIAMOND SETTING. **315 J St., Sacramento.**

**DANIEL NORCROSS & CO.,** Military Goods, Regalia, etc., for all Orders, Masonic Temple, No. 6 Post Street, S. F.

1466

*New Mexico—Raton—San Antonio.*

**D. W. STEVENS,**

WHOLESALE AND RETAIL DEALER IN

**General Merchandise,  
LIQUORS AND CIGARS,  
AND COMMISSION MERCHANT.**

Sole Agent for ANHEUSER BEER.

**RATON, . . . . . NEW MEXICO.**

**RED CLOUD.**

LINCOLN COUNTY. A post-office.

**THOMSON J W,** postmaster and general merchandise

**RIO BONITA.**

LINCOLN COUNTY. Post-office Lincoln.

Fritz Charles, cattle dealer

**RIO MIMBRES.**

GRANT COUNTY. Post-office Georgetown.

Mimbres Mining Co  
Winter J C, gen mdse

**RIO PUERCO.**

VALENCIA COUNTY. Post-office Los Lunas; on A. & P. R. R., 34 miles west of Albuquerque.

Baca Jesus, saloon  
Chavis Felix, saloon  
Chavis Jesus, saloon  
**CONNOR W J,** agent A & P R R  
Nelson N, section foreman  
Ownes R, gen mdse and saloon

**RIO RUIDOSA.**

LINCOLN COUNTY. Post-office Lincoln.

Dowlin Wm, saw and grist-mill

**ROBINSON.**

SOCORRO COUNTY. A post-office, on the Atchison, Topeka & Santa Fé R. R., 113 miles from Raton.

**BECKETT V B,** manager Black Range Printing Co

**BLACK RANGE PRINTING CO,**

V B Beckett manager  
Cowley W R, restaurant  
**HILL & BECKETT,** general merchandise  
McBride & Anderson, lumber  
Moorehead J, assayer  
Reber & Co, soda water manufactory  
Russell Chas, hotel  
Scott & Co, gen mdse

**ROSWELL.**

LINCOLN COUNTY. A post-office.

Chism John S, stock raiser and dealer  
Donaho R H, blacksmith and wagon-maker  
Garrett Pat F, sheriff  
Lea J C, gen mdse and hotel  
Rogers A G, attorney-at-law  
Sutherland —, physician  
Towery Thos J, saddle and harnessmaker  
Whetstone A H, justice of peace

**SABINAL.**

SOCORRO COUNTY. A post-office, 191 miles from Deming and 30 miles from Albuquerque.

Chavez J L, grocer  
Cordoba Thomas, liquors  
Levy F, gen mdse  
Ortiz Timoteo, lawyer  
Sarrazzino J S, gen mdse  
Turietta Jose, grocer

**ST. CHARLES CITY.**

SOCORRO COUNTY.

Mayers Mrs Fannie, hotel  
Scates E, gen mdse

**SAN ANTONIA.**

SOCORRO COUNTY. A post and express

**CALVIN NUTTING & SON, GIRDERS, JAIL AND FENCE WORK**  
227 Main Street, San Francisco.

**CONKLIN BROS., CARPET BEATING & RENOVATING WORKS, 333 GOLDEN GATE AVENUE (TYLER ST.) S. F.**



**LOUIS BRAVERMAN & CO.,** JEWELERS, offer Goods lower than any house in the City, 119 Montgomery St.

**H. WACHHORST'S**  
 Selection of JEWELRY is the Hardest in the State  
**No. 315 J St., Sacramento, Cal.**

1468

*New Mexico—Santa Fé—Separ.*

Blain Bros, pawnbrokers and second-hand goods  
 Breedren & Waldo, attorneys and coun-cilors-at-law  
 Brown W Henry, photographer  
 Catron T B (Catron & Thornton)  
 Catron & Thornton (J B Catron and W T Thornton), attorneys-at-law  
 Cartwright H B (Gray & Cartwright)  
 Conway & Risque (T F Conway and John P Risque), attorneys-at-law  
 Conway T F, attorney-at-law  
 Dunand M Hess, native wines and liquors  
 Eggert W, physician, Lower San Francisco  
 First National Bank of Santa Fé, S B Elkins pres  
 Fisher & Co, stationery, patent medicines, paints and oils  
 Fiske & Warren, attorneys-at-law  
 Franz E D, hardware, stoves, guns, ammunition, miners' tools and lumber  
 Gerdes Julius H, clothier  
 Gildersleeve C H (Gildersleeve & Knaebel)  
 Gildersleeve & Knaebel (C H Gildersleeve and John H Knaebel), attorneys-at-law  
 Gray & Cartwright (John Gray and H B Cartwright), com W N  
 Gray John (Gray & Cartwright)  
**GREENE CHAS W**, editor and manager "Weekly and Daily New Mexican" and "New Mexican Mining News"  
 Herlow P F, hotel  
 Ilfeld & Co, dry goods, boots and shoes  
 Knaebel John H (Gildersleeve & Knaebel)  
 Koch Gerard D, lumber, hardware, tools, plaster, etc  
 Longwill K H, physician, East San Francisco  
 Lugas S H, watches and jewelry  
 McLean E J, wool and hides  
 "NEW MEXICAN" (weekly), Chas W Greene manager  
 "NEW MEXICAN" (daily), Chas W Greene editor and manager  
 "NEW MEXICAN MINING NEWS" (weekly), Chas W Greene manager  
**NEW MEXICAN PRINTING AND PUBLISHING CO.** E B Purcell, president, Jas T Ritchie secretary, Chas W Greene editor and manager  
 Olinger J W, undertakers  
 O'Mara P D & Co, gen mining agent for New Mexico  
 Riggle G W (Geo H Utter & Co)  
 Risque John P (Conway & Risque)  
 Robbins A O, furniture, crockery and undertaking

Rumsey J B (P Rumsey & Son)  
 Rumsey P & Son, hotel  
 Sargent C B, dentist  
 Sohormoyer Lewis, music and musical instruments and tuning  
 Schuman J G, boots and shoes  
 Second National Bank of New Mexico  
 Sligman Bros, millinery and dry goods  
 Spiegelberg Bros, gen mdse  
 Spiegelberg Sol, gen mdse  
 Staab Z & Bro, gen mdse, etals  
 Swope H F & Co, livery stables  
 Thornton W T (Catron & Thornton)  
 University of New Mexico, Rev H O Ladd, president of Faculty  
 Utter Geo H & Co (Geo H Utter and G W Riggle), assayers and mining experts  
 Varden & Varney, mining engineers and assayers  
 Wedeles Bros, wholesale groceries and provisions and grain  
 Wheeler & Randell (H Wheeler and J B Randell), architects  
 White Wm, surveyor and draughtsman  
 Wunschmann Paul, insurance agent

**SANTA RITA.**

GRANT COUNTY. A post-office.  
 Bonanza Development Mining Co  
 Lindauer S & Co, gen mdse and news depot  
 Santa Rita Copper and Iron Mining Co  
 Stearns S, saloon  
 Waters J L, restaurant

**SAPELLO.**

SAN MIGUEL COUNTY. A post-office; 11 miles north of Las Vegas.  
**GOKE HENRY**, general merchandise, flour-mill, stock raiser and farmer  
 Lujan Jose Ysa, saw-mill

**SEPAR.**

GRANT COUNTY. A post, express and telegraph office.  
 Cairnes A B, saloon  
 Callisch & Houston, stage line, saloon and hotel  
 Dall & Weenes, general merchandise  
 Denniston & Whalen, gen mdse  
 Koonce Geo W, saloon  
 Massachusetts and New Mexico Consolidated Mining Co  
**McKEYES B Y**, postmaster

**PRISON CELLS**, Cemetery Fences, etc., No. 227 Main Street, S. F. **CALVIN NUTTING & SON.**

**THE "NEW REMINGTON" SEWING MACHINE,** No. 30 Second Street, San Francisco, Cal.

the Tailor.

SILVER CITY.

GRANT COUNTY. A post and express office.

Anderson R C, physician  
 Arnold L, physician  
 Bail John D, attorney-at-law  
 Bailey G W, druggist and apothecary and gen mdse  
 Bailey Irwin (Bennett & Bailey)  
 Bell John J (Bell & Wright)  
 Bell & Wright (John J Bell and John M Wright), attorneys-at-law  
 Bennett & Bailey (Cornelius Bennett and Irwin Bailey), druggists  
 Bennett Cornelius (Bennett & Bailey)  
 Casson M H, physician  
 Chapman Geo C (Chapman & Lyon)  
 Chapman & Lyon (Geo C Chapman and Frank E Lyon), liquors  
 Cohen I N, general merchandises  
 Connor A M, hotel  
 Conway & Risque (T F Conway and John P Risque), attys-at-law  
 Conway T F, attorney-at-law  
 Corbin James, real estate, mining, loan and collection agent and conveyancer  
 Derbyshire Bros (M E and B S Derbyshire)

Derbyshire B S (Derbyshire Bros)  
 Derbyshire M E (Derbyshire Bros)  
 Eckstine Samuel, liquors and cigars  
 Ensign C A, U S deputy mineral surveyor  
 Grant County Bank, Newton Bradley manager  
 Higbee R B, general merchandise  
 Howard W J, watches and jewelry  
 Kennon L C Jr, city auctioneer  
 Lucas S H & Co, watches and jewelry  
 Luke Bros (Edwin K and Geo T Luke), wines and liquors  
 Luke Edwin K (Luke Bros)  
 Luke George T (Luke Bros)  
 Lyon Frank E (Chapman & Lyon)  
 McComas & Sloan, attorneys-at-law  
 Meredith, Ailman & Co, gen mdse and bankers  
 Milsted Frank E, sec Silver City Chapter, No 2; R A M  
 Morrill & Co, gen mdse and miners' outfit

MULLEN JAMES, editor and proprietor "New Southwest and Grant County Herald" and attorney-at-law  
 Nack Charles, U S deputy mineral surveyor  
 Neff D P, hardware and mfr tin and sheet iron ware  
 "NEW SOUTHWEST AND GRANT COUNTY HERALD" (The), James Mullen editor and proprietor

Ott Peter, hotel  
 Porter & Crawford, bankers and general merchandise  
 Price E V, attorney-at-law  
 Reed James T, U S deputy mineral surveyor  
 Risque John P (Conway & Risque)  
 Ross & Swaine (W C Ross and E L Swaine), mining and civil engineers  
 Ross W C (Ross & Swaine)  
 Rutter I W & Co, clothiers  
 Schutz Chas, confectionery and bakery  
 Schutz Max, gen mdse  
 Slough W M, physician  
 Swaine E L (Ross & Swaine)  
 Swift, Card & Co, hardware, stoves and tinware  
 Thurmond Mrs Lottie, lodging-house and restaurant  
 Timmer L, hotel  
 Truesdell G & Son, groceries, provisions, fruits, tobacco and cigars  
 Whittaker Jas, sec A F and A M, Silver City Lodge  
 Williams R, tinware and copper works  
 Wright Frank J, attorney-at-law  
 Wright John M (Bell & Wright)

SOCORRO.

SOCORRO COUNTY. A post and express office. The county seat. Situated on the Atchison, Topeka and Santa Fé R. R., 15 1/2 miles from Deming and 66 miles from Albuquerque. Socorro is a good business town, being the supply depot and shipping point for a large scope of stock and mining country.

Asche & Hilton (F Asche and J H Hilton), boots and shoes  
 Asher W, stationery, news depot and cigars and tobacco  
 Baca J J, gen mdse  
 Baca S A, gen mdse  
 BALDWIN L, feed and stock raising and agent Caldwell and Fish Bros wagons  
 Barduhn J, merchant tailor  
 Bartlett F & Co, saloon  
 Bartlett, Kitchen & Co, saw-mill  
 Bass E A, photographer  
 BEALL & SIMPSON (W N Beall and P A Simpson), proprietors "Daily and Weekly Socorro Miner"  
 Blanchard & Co (Charles Blanchard, John K Lintz and John A O'Neill), gen mdse and agricultural implements  
 Blanchard H, gen mdse  
 Brooks J D, attorney-at-law  
 BROWN GEO L, proprietor Sturgis House  
 Brown Mrs J, proprietor Park House

HARDWOOD LUMBER. WHITE BROS. 13 & 15 Main and 14 & 16 Spear St. S. F. Counter Tops, Newel Posts, Balusters.

For THE BEST FITTING SUIT OF CLOTHES go to JOE POHEIM, the Tailor.

MUTUAL LIFE INSURANCE CO., OF NEW YORK, A. R. FORBES, General Agent. 214 SANSOME ST., S. F.

SEWING MACHINE, No. 30 Second Street, San Francisco, Cal.





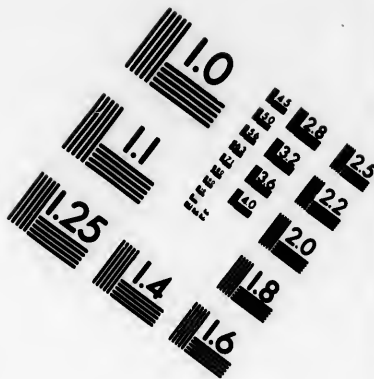
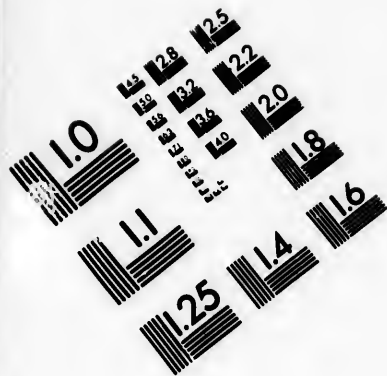

**IMAGE EVALUATION  
TEST TARGET (MT-3)**

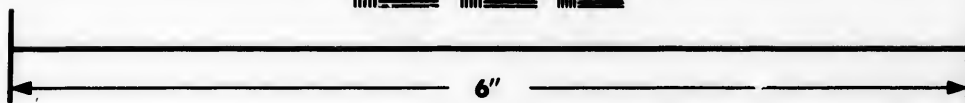
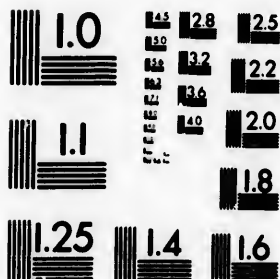

**Photographic  
Sciences  
Corporation**

23 WEST MAIN STREET  
WESTYR, ILL. 14500  
(710) 672-4503

1.8  
2.0  
2.2  
2.5  
2.8  
3.2  
3.6  
4.0

1.8  
2.0  
2.2  
2.5  
2.8  
3.2  
3.6  
4.0

# MASONIC OUTFITS,

Society Goods, etc., at **NORCROSS & CO.**  
Masonic Temple, No. 6 Post Street, S. F.

1470

New Mexico—Socorro.

**H. WACHHORST, Importer Fine Watches, Jewelry, Silverware, Precious Stones, etc. 315 J St., Sacramento, Cal.**

Browne, Manzanares & Co (C N Blackwell and M W Browne and Browne & Manzanares, Las Vegas), gen mdse  
Burk Moses, City Bakery and groceries  
Cartmell & Kelley (N B Cartmell and W E Kelley), attorneys-at-law  
Cartmell N B (Cartmell & Kelley), attorney-at-law

**CHASE THURSTON**, architect, superintendent stamp mills and milling machinery

Chavez J M, county clerk and recorder  
Clark John, mgr Bank Saloon

**CLINE & SHAW** (E R Cline and F P Shaw), groceries and feed

Close Geo, propr Bank Saloon

Cortesy A, gen mdse

Dailey O A, dentist

"**DAILY SUN**," Edwards & Holden editors and proprietors

"**DAILY AND WEEKLY SOCORRO MINER**," Beall & Simpson proprietors

Daum & Marks (S Daum and J Marks), wholesale and retail liquors and cigars

Davis & Co, druggists

Davis T A, physician and surgeon

DeBauw Wm Tell, attorney-at-law and mayor

**DICKINSON T C & CO** (H C Dickinson and A B Nichols), assay office

Dougherty R C, groceries and provisions

Drake Brothers, clothing and gents' furnishing goods

Duncan C G, physician and surgeon

Eastwood John, watchmaker and jeweler

**EDDY JOHN S** (Eddy & Tiffany), attorney-at-law

**EDDY & TIFFANY** (John S Eddy and I S Tiffany), attorneys-at-law, insurance agents, mine and real estate brokers

**EDWARDS & HOLDEN**, editors and proprietors "Daily Sun"

Egger John, saddles and harness

Elliott & Howell (S A Elliott and F S Howell), tin, sheetiron and copper workers

Equitable Abstract Company, J C Hunter mgr

Ernst Neander S, cashier First National Bank

Faddis R P, acting postmaster

Fischer M, gen mdse

Fox Geo W, attorney-at-law and insurance

Fralei P & Co (P and J B Fraley), wood, coal, lime, cement, etc

**GAUSE CHARLES**, dealer in feed and live stock, omnibus and transfer line, opposite Post office

Goodlett Wm L, saloon

Grand Central Hotel, George Rayfield propr

Hagan & Field (Albert Hagan and N B Field), attorneys-at-law

Hammel Bros (W and A Hammel), beer bottling

Harrison A T & Co (A T Harrison and J Thompson Brown, Richmond, Va), hardware, stoves, outlery, agricultural implements, etc

Harlow & Wallace (I L Harlow and C W Wallace), retail liquors and saloon

Heathwood Thomas, saloon

Henson & Dorsey, capitalists and mining

Hill J M, meat market

Hobbs O H, dressmaking

Hoyt G L & Co, druggists

Hughes Addison, groceries

Hult E G & Co (E G and A F Hult), bakery and express

Huning L and H & Goebel, staple and fancy groceries and flour

Hunter A C, barber

Hunter J C, mgr Equitable Abstract Co and insurance.

Ingram F W, mgr W U Tel Co

Kelley & Beeler (W E Kelley and Danl T Beeler), mine brokers

Kelley W E (Cartmell & Kelley), attorney-at-law

Leavitt & Watson (J L Leavitt and Wm Watson), lumber, sash, doors and blinds, paints, oils, etc

**LEONARD IRA E** (Pooley & Leonard), attorney-at-law

Maynard & Hensley (W E Maynard and J H Hensley), hardware, stoves and furniture

McClusky & Boyer (A J McClusky and Harry Boyer), saloon and restaurant

**MCCORMICK J S**, secretary and treasurer Socorro Brick Manufacturing Co

McCullough & Co (L J McCullough and A C Sloan), groceries and produce

McDermott H C, carriage and wagon manufacturer

McFarland R E, attorney-at-law

Montoya Andreas, sheriff

Moore & Shaw (Alfred Moore and John N Shaw), attorneys-at-law

Mull C E, barber

Murphy & Evans (Jas Murphy and Frank Evans), saloon

**NICHOLS H B**, assay office H C Dickinson & Co

Northway William, merchant tailor

Park House, Mrs J Brown propr

Patten Mrs A J, N Y Variety Store

Perkins W K, dentist

Phelps John & Co, groceries, provisions, clothing, hats, etc

Pino E, dry goods and clothing

**PRISON CELLS**, Crematory Fence, etc., **CALVIN NUTTING & SON**, No. 227 Main Street, S. F.

**CONKLIN BROS., PACIFIC STEAM CARPET BEATING. ALSO WHITENING. 333 TYLER ST. S. F.**

**JOE POHEIM, THE TAILOR, makes the BEST SUITS**

JOE POHEIM, THE TAILOR, makes the BEST FITTING Clothes in the State.

**POSEY & LEONARD** (R T Posey and Ira E Leonard), attorneys-at-law  
**POSEY R T** (Posey & Leonard), attorney-at-law  
 Post-office Tobacco and News Co, A Smith propr, John H McCutchen mgr  
 Potter G D, agt A, T & S F R R and agt Walls, Fargo & Co's Express  
 Price Bros (J and M Price), clothing, gents' furnishing goods, dry goods, boots and shoes  
 Price B W & Co (B W Price, G A Walls and W A Frost), druggists  
 Prigg M, general sales agent Raton and Trinidad Coal Co  
 Rayfield Geo, propr Grand Central Hotel  
 Richards E, merchant tailor  
 Richards E G, barber  
 Robbins & Modie, furniture, queens-ware, undertakers' goods, etc  
 Robinson A J & Co (A J Robinson and A C Showalter), groceries  
**ROSEBOOM J B**, dairy and rancher  
 Rosenfield I, wholesale and retail wines, liquors and cigars  
 Ruff & Bernstein (F F Ruff and M G Bernstein), saloon  
 Russell S A Jr, furniture, bedding and upholstering  
 Sayle J M, plastering  
 Seligman Bros (A and B Seligman), dry goods, J J Wolf mgr  
 Simmons T E, assayer and metallurgist  
**SMITH A**, jewelry and stationery  
**SMITH & WILLEY** (Geo Smith and Wm Willey), livery and feed stables

**SOCORRO BRICK MANUFACTURING CO**, F A Thompson president and manager, J S McCormick secretary and treasurer  
 Sowers G H, real estate and mine broker  
 Sperling Bros (Chas and Frank Sperling), general merchandise  
 Stiles Geo G, cashier the Socorro County Bank  
**STURGIS HOUSE**, Geo L Brown proprietor  
 Terry Jno W, pres First National Bank  
 The American House, E Whittaker propr  
 The First National Bank, John W Terry pres, Neander S Ernst cashier  
 The Socorro County Bank, Antonio y A Abeytia pres, Geo G Stiles cashier  
**THOMPSON F A**, attorney-at-law, real estate and insurance agent and mine broker  
**TIFFANY I S** (Eddy & Tiffany), attorney-at-law  
 Torrence Mining & M Co, Geo W Waller supt and mgr  
 Walker —, saloon  
 Waller Geo W, supt and mgr Torrence M & M Co  
 Ward G E, saloon and news depot  
 Wellmann Henry, hairdresser, barber and baths  
 Whittaker E, propr American House  
 Whittaker William, mining  
 Wolf J J, mgr Seligman Bros  
 Yancey H W, meat market  
 Zooler H, saloon

INSURE IN THE SUN INSURANCE CO., IT HAS THE SHORTEST & SIMPLEST FORM OF POLICY.



**JEWELER. MANUFACTURER OF STATIONERY.**  
**NATIVE FILIGREE JEWELRY.**  
 SOCORRO AND SAN MARCIAL, . . . NEW MEXICO.

**HARDWOOD LUMBER, WHITE BROS., 13 & 15 Main and 14 & 16 Spear Street, S. F. Wagon Stock, Cabinet Woods, etc.**

333 TYLER ST. S. F.  
 ALSO WHITENING.  
 CONKLIN BROS., PACIFIC STEAM CARPET BEATING.  
 SON.

1472

New Mexico—South Fork—Tularosa.

EL WACHHORST, Jeweler, 315 J Street, Sacramento, Sign of the Town Clock.

**SOUTH FORK.**

LINCOLN COUNTY. A post-office.  
Blazer J H, saw-mill and gen mdse

**SOUTH SPRING RIVER.**

LINCOLN COUNTY. Post-office Roswell.  
Chism Bros, cattle dealers

**STEINS PASS.**

GRANT COUNTY. Post-office Lordsburg.  
Bennett J A, miner  
Campbell J, miner  
Doe Chas, foreman Steins Pass Mining Co  
Dyer Chas, miner  
Gough Wm, section foreman  
Henry W H & H M, proprs Sterling Price Mining Co  
Hogan Paul J, miner  
McGill J, miner  
McMillan Geo, miner  
Mitchell J P, miner  
Mitchell Lee, miner  
Nall Chris, miner  
Nankerois James, miner  
Norton Chas, miner  
**PHARISS C**, agent S P R R and Telegraph operator  
Sherburne J S, general mgr Steins Pass Mining Co  
Sterling Price Mining Co, W H and H M Henry proprs  
Sullivan P, section foreman  
Thomas Richard, miner  
Thomas Wm H, miner

**TAOS.**

TAOS COUNTY. Post-office Fernandez de Taos.  
Barela Guadalupe, grocer  
Barron Bonifacio, general merchandise  
Clothier Joseph, general merchandise  
Danciger Simon, general merchandise  
Dibble Henry, hotel and saloon  
Eisman & Bro, woolen merchants  
Gallegos A & Bro, general merchandise  
Grubb Geo, mill  
Guedorf Alex, general mdse and mill  
Harti Charles, grocer  
Kittredge W A, physician and drugs  
Labarta Carlos, county clerk  
Lieberts Aloys, grocer  
Martinez Leandro, sheriff  
McClure W L, general merchandise  
Montolla Nicanor, saloon  
Pope & Anglada, butchers  
Robert Rev, clergyman (Presbyterian)

Romero M, grocer  
Santistevan John, general merchandise  
Slindt Frederick, flour-mill  
Taylor John E, physician  
Valezey Rev Jose, clergyman (Catholic)

**TECOLOTE.**

SAN MIGUEL COUNTY. Post-office Las Vegas; 3 miles from Las Vegas.  
Jacobson Isaac, general merchandise  
Romero Eugenia, general merchandise

**TEQUESQUITE.**

MORA COUNTY. A post-office.  
Gonzales Jose M, county commissioner

**THORNE.**

DOÑA ANA COUNTY. A post-office.  
Adams B B, general merchandise  
Carl F, saloon  
Frier R M, boarding-house  
Hoy J M & Co, general merchandise  
Huntington J G, restaurant  
Keesee R H, butcher  
Patten Evan, hotel  
Preist E C, saloon

**TIERRA AMARILLA.**

RIO ARRIBA COUNTY. A post-office.  
Burns F D, general merchandise  
Burns T D, gen mdse and postmaster  
Burns Wm & Bro, sheep, cattle and wool  
Chavez Miguel, general merchandise  
Coppens Ramon, general information and agt and teacher English, Spanish, French, German and Holland  
Courbone Rero, clergyman (Catholic)  
Esquebel Teo & Co, general merchandise  
Etxarigo Alfonso, general merchandise  
Johuson & Delgan, general merchandise  
Joseph J C, general merchandise  
Martinez Jose R, general merchandise  
Quintana Juan Andrea, gen mdse  
Read Alex, notary public  
Seth & Kinderman, gen mdse  
**SETH THEO**, flour and saw-mill

**TULAROSA.**

DOÑA ANA COUNTY. A post-office.  
**COGLAN P**, general merchandise, saw-mill and cattle

The "ROYAL ST. JOHN" SEWING MACHINE, No. 20 Second Street, San Francisco, Cal.

JOE POHELM, THE TAILOR, 724 Market and 203 Montgomery Streets.

**TURQUESA.**

SANTA FE COUNTY. A post-office.

Cottle J B, gen mdse  
Rogers W C, gen mdse

**WAGON MOUND.**

MORA COUNTY. A post and express office, on the Atchison, Topeka and Santa Fe R. R., 45 miles from Las Vegas.

Gallegos Jose D, gen mdse  
Garcia J M & Son, saloon  
Mantonado Theodosio, groceries  
Morgan & Tison, saloon  
**SCHMIDT & REINKEN**, general merchandise  
Spears John, hotel

**WATROUS.**

MORA COUNTY. A post and express office, on the Atchison, Topeka and

Santa Fe R. R., 20 miles from Las Vegas.

Calhoun M, livery stable  
Crawford A H, hotel  
**HARNEY CHAS E**, agent Wells, Fargo & Co  
Ihlder & Boyle, gen mdse  
Kronig Wm, wholesale ice dealer  
"PIONEER," J F Wallace editor and proprietor  
Rice J B, gen mdse  
Sparks Wm, physician  
**WALLACE J F**, editor and proprietor "Pioneer"  
Watrous S B & Son, gen mdse  
Wildenstein C W, notary public

**WHITE OAKS.**

LINCOLN COUNTY. A post-office.

Doerges H, blacksmith  
Dunning & Miller, groceries  
Weed & Co, gen mdse

The Albuquerque Review,

BAILHACHE & CO., Proprietors,

ALBUQUERQUE, . . . . . NEW MEXICO.

DAILY AND WEEKLY.

The "Review," on account of its location, is second to no medium in New Mexico for Advertising.

ALL CLASSES OF

**JOB PRINTING**

In best Style and at Reasonable Rates.

HARDWOOD LUMBER, WHITE BROS., 18 & 15 Main and 14 & 7 Spear St., S. F. Hubs, Spokes, Rims, Poles, S. . . . etc

JOE POHEIM, THE TAILOR, 724 Market and 203 Montgomery Streets, S. F.

MUTUAL LIFE INSURANCE CO., OF NEW YORK, A. R. FORBES, General Agent. 214 SANSOME ST., S. F.

The "ROYAL ST. JOHN" SEWING MACHINE,

3 1/2 3 3/4 4 4 1/2 5 5 1/2 6 6 1/2 7 7 1/2 8 8 1/2 9 9 1/2 10 10 1/2 11 11 1/2 12 12 1/2 13 13 1/2 14 14 1/2 15 15 1/2 16 16 1/2 17 17 1/2 18 18 1/2 19 19 1/2 20 20 1/2 21 21 1/2 22 22 1/2 23 23 1/2 24 24 1/2 25 25 1/2 26 26 1/2 27 27 1/2 28 28 1/2 29 29 1/2 30 30 1/2 31 31 1/2 32 32 1/2 33 33 1/2 34 34 1/2 35 35 1/2 36 36 1/2 37 37 1/2 38 38 1/2 39 39 1/2 40 40 1/2 41 41 1/2 42 42 1/2 43 43 1/2 44 44 1/2 45 45 1/2 46 46 1/2 47 47 1/2 48 48 1/2 49 49 1/2 50 50 1/2 51 51 1/2 52 52 1/2 53 53 1/2 54 54 1/2 55 55 1/2 56 56 1/2 57 57 1/2 58 58 1/2 59 59 1/2 60 60 1/2 61 61 1/2 62 62 1/2 63 63 1/2 64 64 1/2 65 65 1/2 66 66 1/2 67 67 1/2 68 68 1/2 69 69 1/2 70 70 1/2 71 71 1/2 72 72 1/2 73 73 1/2 74 74 1/2 75 75 1/2 76 76 1/2 77 77 1/2 78 78 1/2 79 79 1/2 80 80 1/2 81 81 1/2 82 82 1/2 83 83 1/2 84 84 1/2 85 85 1/2 86 86 1/2 87 87 1/2 88 88 1/2 89 89 1/2 90 90 1/2 91 91 1/2 92 92 1/2 93 93 1/2 94 94 1/2 95 95 1/2 96 96 1/2 97 97 1/2 98 98 1/2 99 99 1/2 100 100 1/2 101 101 1/2 102 102 1/2 103 103 1/2 104 104 1/2 105 105 1/2 106 106 1/2 107 107 1/2 108 108 1/2 109 109 1/2 110 110 1/2 111 111 1/2 112 112 1/2 113 113 1/2 114 114 1/2 115 115 1/2 116 116 1/2 117 117 1/2 118 118 1/2 119 119 1/2 120 120 1/2 121 121 1/2 122 122 1/2 123 123 1/2 124 124 1/2 125 125 1/2 126 126 1/2 127 127 1/2 128 128 1/2 129 129 1/2 130 130 1/2 131 131 1/2 132 132 1/2 133 133 1/2 134 134 1/2 135 135 1/2 136 136 1/2 137 137 1/2 138 138 1/2 139 139 1/2 140 140 1/2 141 141 1/2 142 142 1/2 143 143 1/2 144 144 1/2 145 145 1/2 146 146 1/2 147 147 1/2 148 148 1/2 149 149 1/2 150 150 1/2 151 151 1/2 152 152 1/2 153 153 1/2 154 154 1/2 155 155 1/2 156 156 1/2 157 157 1/2 158 158 1/2 159 159 1/2 160 160 1/2 161 161 1/2 162 162 1/2 163 163 1/2 164 164 1/2 165 165 1/2 166 166 1/2 167 167 1/2 168 168 1/2 169 169 1/2 170 170 1/2 171 171 1/2 172 172 1/2 173 173 1/2 174 174 1/2 175 175 1/2 176 176 1/2 177 177 1/2 178 178 1/2 179 179 1/2 180 180 1/2 181 181 1/2 182 182 1/2 183 183 1/2 184 184 1/2 185 185 1/2 186 186 1/2 187 187 1/2 188 188 1/2 189 189 1/2 190 190 1/2 191 191 1/2 192 192 1/2 193 193 1/2 194 194 1/2 195 195 1/2 196 196 1/2 197 197 1/2 198 198 1/2 199 199 1/2 200 200 1/2 201 201 1/2 202 202 1/2 203 203 1/2 204 204 1/2 205 205 1/2 206 206 1/2 207 207 1/2 208 208 1/2 209 209 1/2 210 210 1/2 211 211 1/2 212 212 1/2 213 213 1/2 214 214 1/2 215 215 1/2 216 216 1/2 217 217 1/2 218 218 1/2 219 219 1/2 220 220 1/2 221 221 1/2 222 222 1/2 223 223 1/2 224 224 1/2 225 225 1/2 226 226 1/2 227 227 1/2 228 228 1/2 229 229 1/2 230 230 1/2 231 231 1/2 232 232 1/2 233 233 1/2 234 234 1/2 235 235 1/2 236 236 1/2 237 237 1/2 238 238 1/2 239 239 1/2 240 240 1/2 241 241 1/2 242 242 1/2 243 243 1/2 244 244 1/2 245 245 1/2 246 246 1/2 247 247 1/2 248 248 1/2 249 249 1/2 250 250 1/2 251 251 1/2 252 252 1/2 253 253 1/2 254 254 1/2 255 255 1/2 256 256 1/2 257 257 1/2 258 258 1/2 259 259 1/2 260 260 1/2 261 261 1/2 262 262 1/2 263 263 1/2 264 264 1/2 265 265 1/2 266 266 1/2 267 267 1/2 268 268 1/2 269 269 1/2 270 270 1/2 271 271 1/2 272 272 1/2 273 273 1/2 274 274 1/2 275 275 1/2 276 276 1/2 277 277 1/2 278 278 1/2 279 279 1/2 280 280 1/2 281 281 1/2 282 282 1/2 283 283 1/2 284 284 1/2 285 285 1/2 286 286 1/2 287 287 1/2 288 288 1/2 289 289 1/2 290 290 1/2 291 291 1/2 292 292 1/2 293 293 1/2 294 294 1/2 295 295 1/2 296 296 1/2 297 297 1/2 298 298 1/2 299 299 1/2 300 300 1/2 301 301 1/2 302 302 1/2 303 303 1/2 304 304 1/2 305 305 1/2 306 306 1/2 307 307 1/2 308 308 1/2 309 309 1/2 310 310 1/2 311 311 1/2 312 312 1/2 313 313 1/2 314 314 1/2 315 315 1/2 316 316 1/2 317 317 1/2 318 318 1/2 319 319 1/2 320 320 1/2 321 321 1/2 322 322 1/2 323 323 1/2 324 324 1/2 325 325 1/2 326 326 1/2 327 327 1/2 328 328 1/2 329 329 1/2 330 330 1/2 331 331 1/2 332 332 1/2 333 333 1/2 334 334 1/2 335 335 1/2 336 336 1/2 337 337 1/2 338 338 1/2 339 339 1/2 340 340 1/2 341 341 1/2 342 342 1/2 343 343 1/2 344 344 1/2 345 345 1/2 346 346 1/2 347 347 1/2 348 348 1/2 349 349 1/2 350 350 1/2 351 351 1/2 352 352 1/2 353 353 1/2 354 354 1/2 355 355 1/2 356 356 1/2 357 357 1/2 358 358 1/2 359 359 1/2 360 360 1/2 361 361 1/2 362 362 1/2 363 363 1/2 364 364 1/2 365 365 1/2 366 366 1/2 367 367 1/2 368 368 1/2 369 369 1/2 370 370 1/2 371 371 1/2 372 372 1/2 373 373 1/2 374 374 1/2 375 375 1/2 376 376 1/2 377 377 1/2 378 378 1/2 379 379 1/2 380 380 1/2 381 381 1/2 382 382 1/2 383 383 1/2 384 384 1/2 385 385 1/2 386 386 1/2 387 387 1/2 388 388 1/2 389 389 1/2 390 390 1/2 391 391 1/2 392 392 1/2 393 393 1/2 394 394 1/2 395 395 1/2 396 396 1/2 397 397 1/2 398 398 1/2 399 399 1/2 400 400 1/2 401 401 1/2 402 402 1/2 403 403 1/2 404 404 1/2 405 405 1/2 406 406 1/2 407 407 1/2 408 408 1/2 409 409 1/2 410 410 1/2 411 411 1/2 412 412 1/2 413 413 1/2 414 414 1/2 415 415 1/2 416 416 1/2 417 417 1/2 418 418 1/2 419 419 1/2 420 420 1/2 421 421 1/2 422 422 1/2 423 423 1/2 424 424 1/2 425 425 1/2 426 426 1/2 427 427 1/2 428 428 1/2 429 429 1/2 430 430 1/2 431 431 1/2 432 432 1/2 433 433 1/2 434 434 1/2 435 435 1/2 436 436 1/2 437 437 1/2 438 438 1/2 439 439 1/2 440 440 1/2 441 441 1/2 442 442 1/2 443 443 1/2 444 444 1/2 445 445 1/2 446 446 1/2 447 447 1/2 448 448 1/2 449 449 1/2 450 450 1/2 451 451 1/2 452 452 1/2 453 453 1/2 454 454 1/2 455 455 1/2 456 456 1/2 457 457 1/2 458 458 1/2 459 459 1/2 460 460 1/2 461 461 1/2 462 462 1/2 463 463 1/2 464 464 1/2 465 465 1/2 466 466 1/2 467 467 1/2 468 468 1/2 469 469 1/2 470 470 1/2 471 471 1/2 472 472 1/2 473 473 1/2 474 474 1/2 475 475 1/2 476 476 1/2 477 477 1/2 478 478 1/2 479 479 1/2 480 480 1/2 481 481 1/2 482 482 1/2 483 483 1/2 484 484 1/2 485 485 1/2 486 486 1/2 487 487 1/2 488 488 1/2 489 489 1/2 490 490 1/2 491 491 1/2 492 492 1/2 493 493 1/2 494 494 1/2 495 495 1/2 496 496 1/2 497 497 1/2 498 498 1/2 499 499 1/2 500 500 1/2 501 501 1/2 502 502 1/2 503 503 1/2 504 504 1/2 505 505 1/2 506 506 1/2 507 507 1/2 508 508 1/2 509 509 1/2 510 510 1/2 511 511 1/2 512 512 1/2 513 513 1/2 514 514 1/2 515 515 1/2 516 516 1/2 517 517 1/2 518 518 1/2 519 519 1/2 520 520 1/2 521 521 1/2 522 522 1/2 523 523 1/2 524 524 1/2 525 525 1/2 526 526 1/2 527 527 1/2 528 528 1/2 529 529 1/2 530 530 1/2 531 531 1/2 532 532 1/2 533 533 1/2 534 534 1/2 535 535 1/2 536 536 1/2 537 537 1/2 538 538 1/2 539 539 1/2 540 540 1/2 541 541 1/2 542 542 1/2 543 543 1/2 544 544 1/2 545 545 1/2 546 546 1/2 547 547 1/2 548 548 1/2 549 549 1/2 550 550 1/2 551 551 1/2 552 552 1/2 553 553 1/2 554 554 1/2 555 555 1/2 556 556 1/2 557 557 1/2 558 558 1/2 559 559 1/2 560 560 1/2 561 561 1/2 562 562 1/2 563 563 1/2 564 564 1/2 565 565 1/2 566 566 1/2 567 567 1/2 568 568 1/2 569 569 1/2 570 570 1/2 571 571 1/2 572 572 1/2 573 573 1/2 574 574 1/2 575 575 1/2 576 576 1/2 577 577 1/2 578 578 1/2 579 579 1/2 580 580 1/2 581 581 1/2 582 582 1/2 583 583 1/2 584 584 1/2 585 585 1/2 586 586 1/2 587 587 1/2 588 588 1/2 589 589 1/2 590 590 1/2 591 591 1/2 592 592 1/2 593 593 1/2 594 594 1/2 595 595 1/2 596 596 1/2 597 597 1/2 598 598 1/2 599 599 1/2 600 600 1/2 601 601 1/2 602 602 1/2 603 603 1/2 604 604 1/2 605 605 1/2 606 606 1/2 607 607 1/2 608 608 1/2 609 609 1/2 610 610 1/2 611 611 1/2 612 612 1/2 613 613 1/2 614 614 1/2 615 615 1/2 616 616 1/2 617 617 1/2 618 618 1/2 619 619 1/2 620 620 1/2 621 621 1/2 622 622 1/2 623 623 1/2 624 624 1/2 625 625 1/2 626 626 1/2 627 627 1/2 628 628 1/2 629 629 1/2 630 630 1/2 631 631 1/2 632 632 1/2 633 633 1/2 634 634 1/2 635 635 1/2 636 636 1/2 637 637 1/2 638 638 1/2 639 639 1/2 640 640 1/2 641 641 1/2 642 642 1/2 643 643 1/2 644 644 1/2 645 645 1/2 646 646 1/2 647 647 1/2 648 648 1/2 649 649 1/2 650 650 1/2 651 651 1/2 652 652 1/2 653 653 1/2 654 654 1/2 655 655 1/2 656 656 1/2 657 657 1/2 658 658 1/2 659 659 1/2 660 660 1/2 661 661 1/2 662 662 1/2 663 663 1/2 664 664 1/2 665 665 1/2 666 666 1/2 667 667 1/2 668 668 1/2 669 669 1/2 670 670 1/2 671 671 1/2 672 672 1/2 673 673 1/2 674 674 1/2 675 675 1/2 676 676 1/2 677 677 1/2 678 678 1/2 679 679 1/2 680 680 1/2 681 681 1/2 682 682 1/2 683 683 1/2 684 684 1/2 685 685 1/2 686 686 1/2 687 687 1/2 688 688 1/2 689 689 1/2 690 690 1/2 691 691 1/2 692 692 1/2 693 693 1/2 694 694 1/2 695 695 1/2 696 696 1/2 697 697 1/2 698 698 1/2 699 699 1/2 700 700 1/2 701 701 1/2 702 702 1/2 703 703 1/2 704 704 1/2 705 705 1/2 706 706 1/2 707 707 1/2 708 708 1/2 709 709 1/2 710 710 1/2 711 711 1/2 712 712 1/2 713 713 1/2 714 714 1/2 715 715 1/2 716 716 1/2 717 717 1/2 718 718 1/2 719 719 1/2 720 720 1/2 721 721 1/2 722 722 1/2 723 723 1/2 724 724 1/2 725 725 1/2 726 726 1/2 727 727 1/2 728 728 1/2 729 729 1/2 730 730 1/2 731 731 1/2 732 732 1/2 733 733 1/2 734 734 1/2 735 735 1/2 736 736 1/2 737 737 1/2 738 738 1/2 739 739 1/2 740 740 1/2 741 741 1/2 742 742 1/2 743 743 1/2 744 744 1/2 745 745 1/2 746 746 1/2 747 747 1/2 748 748 1/2 749 749 1/2 750 750 1/2 751 751 1/2 752 752 1/2 753 753 1/2 754 754 1/2 755 755 1/2 756 756 1/2 757 757 1/2 758 758 1/2 759 759 1/2 760 760 1/2 761 761 1/2 762 762 1/2 763 763 1/2 764 764 1/2 765 765 1/2 766 766 1/2 767 767 1/2 768 768 1/2 769 769 1/2 770 770 1/2 771 771 1/2 772 772 1/2 773 773 1/2 774 774 1/2 775 775 1/2 776 776 1/2 777 777 1/2 778 778 1/2 779 779 1/2 780 780 1/2 781 781 1/2 782 782 1/2 783 783 1/2 784 784 1/2 785 785 1/2 786 786 1/2 787 787 1/2 788 788 1/2 789 789 1/2 790 790 1/2 791 791 1/2 792 792 1/2 793 793 1/2 794 794 1/2 795 795 1/2 796 796 1/2 797 797 1/2 798 798 1/2 799 799 1/2 800 800 1/2 801 801 1/2 802 802 1/2 803 803 1/2 804 804 1/2 805 805 1/2 806 806 1/2 807 807 1/2 808 808 1/2 809 809 1/2 810 810 1/2 811 811 1/2 812 812 1/2 813 813 1/2 814 814 1/2 815 815 1/2 816 816 1/2 817 817 1/2 818 818 1/2 819 819 1/2 820 820 1/2 821 821 1/2 822 822 1/2 823 823 1/2 824 824 1/2 825 825 1/2 826 826 1/2 827 827 1/2 828 828 1/2 829 829 1/2 830 830 1/2 831 831 1/2 832 832 1/2 833 833 1/2 834 834 1/2 835 835 1/2 836 836 1/2 837 837 1/2 838 838 1/2 839 839 1/2 840 840 1/2 841 841 1/2 842 842 1/2 843 843 1/2 844 844 1/2 845 845 1/2 846 846 1/2 847 847 1/2 848 848 1/2 849 849 1/2 850 850 1/2 851 851 1/2 852 852 1/2 853 853 1/2 854 854 1/2 855 855 1/2 856 856 1/2 857 857 1/2 858 858 1/2 859 859 1/2 860 860 1/2 861 861 1/2 862 862 1/2 863 863 1/2 864 864 1/2 865 865 1/2 866 866 1/2 867 867 1/2 868 868 1/2 869 869 1/2 870 870 1/2 871 871 1/2 872 872 1/2 873 873 1/2 874 874 1/2 875 875 1/2 876 876 1/2 877 877 1/2 878 878 1/2 879 879 1/2 880 880 1/2 881 881 1/2 882 882 1/2 883 883 1/2 884 884 1/2 885 885 1/2 886 886 1/2 887 887 1/2 888 888 1/2 889 889 1/2 890 890 1/2 891 891 1/2 892 892 1/2 893 893 1/2 894 894 1/2 895 895 1/2 896 896 1/2 897 897 1/2 898 898 1/2 899 899 1/2 900 900 1/2 901 901 1/2 902 902 1/2 903 903 1/2 904 904 1/2 905 905 1/2 906 906 1/2 907 907 1/2 908 908 1/2 909 909 1/2 910 910 1/2 911 911 1/2 912 912 1/2 913 913 1/2 914 914 1/2 91

**H. WACHHORST,** Importer Fine Watches, Jewelry, Silverware, Precious Stones, etc. **315 J St., Sacramento, Cal.**

**DANIEL NORCROSS & CO.,** Military Goods, Regalia, etc., for all Orders, Masonic Temple, No. 6 Post Street, S. F.

1474 Towns Received Too Late for Regular Insertion.

## TOWNS RECEIVED TOO LATE FOR REGULAR INSERTION.

### CALIFORNIA.

#### ALAMEDA.

ALAMEDA COUNTY.

Isaacs J L, fire ins agt, Park, cor Encinal ave  
Krauth Fred K Jr, chief of Alameda dept office, e s Park bet Lincoln and Webb ave  
Slocum Mrs F L, dress and cloak maker, Water Works Building

#### ANAHEIM.

LOS ANGELES COUNTY. A post, express and telegraph office, 26 miles southeast of Los Angeles, on the San Diego branch of the S. P. R. R., thirteen miles north of Anaheim Landing.

The town is situated in the center of a level plateau, 160 feet above the sea level. It is thirteen miles from the Pacific Ocean, and on three sides is, more or less, enclosed by foot-hills four miles distant, and little mountains ten miles distant. To the eastward, sixty miles off, are the high mountains of the Sierra Madre, with snow-capped tops. To the westward is the ocean, with a fine sandy beach thirty miles in extent. The surrounding country is very fertile, and is planted in fruit orchards, vineyards and orange groves. Owing to the great fertility of the soil, and the extraordinary quick growth of trees and vegetation in Southern California, homes may be raised in a very short time whose beauty it would take scores of years to attain in less favored localities. Game is plentiful, from grizzly bears in the mountains to quail and wild duck on the plains and creeks. The temperature is very equable, and though the days are warm and sunny all the year around, they are never oppressively hot. The nights are bright and starry, and cool in midsummer. Rain falls at intervals during the win-

ter months, and almost invariably at night, the mornings being fresh and invigorating.

Anaheim Gas Works, S Bennerscheidt propr  
"ANAHEIM GAZETTE" (weekly), Richard Melrose proprietor  
Anaheim Hotel, Anson Gwin propr  
Anaheim Water Co, B Dreyfus pres  
Backs F & J, furniture, bedding and undertaking  
Bailey Alex, justice of the peace  
**BANKING HOUSE OF P DAVIS & BRO,** A W Steinhart cashier  
Bank of Anaheim, Stephen H Mott pres, Geo B Shaffer cashier  
Barham R M, deputy sheriff  
Bauer George, bootmaker  
Bennerscheidt Joseph, stoves, ranges, tinware, hardware, artesian well pipe, etc, propr Anaheim Gas Works  
Boege Heinrich, wine grower  
Boege Timothy, wine grower  
Bohn R, constable  
Boldt Mrs H E, wine grower  
Bremmerman Mrs, wine grower  
Burkle R, wine grower  
Cahen H, gen mdse  
Cajon Irrigation Co, W M McFadden seo  
Callian C, gunsmith  
Carroll Timothy, nurseryman  
Classen Martin, saloon  
Conrad Frederick, brewery  
Cowan E L, dentist  
Darling T A, agt S P R R  
**DAVIS GUSTAV,** nursery  
**DAVIS P & BRO,** general merchandise, agricultural implements and banking  
Dean J H T, barber and baths  
Dobner M, dry goods, clothing, etc  
Dreyfus B, pres Anaheim Water Co  
Dreyfus B & Co, wine growers  
Ey Frank, barber, cigars and tobacco  
Fish William, wine growers  
Gage —, drayman  
Gannaway Geo, restaurant and lodgings  
Gannon & Stough, agts Osborn's Agricultural Implements  
Gannon Thos L, wagonmaker and justice of the peace  
Gardner J S, physician

**PRISON CELLS,** Cemetery Fences etc., **CALVIN NUTTING & SON,** No. 227 Main Street, S. F.

**CONKLIN BROS.,** CARPET BEATING & RENOVATING WORKS, 333 GOLDEN GATE AVENUE (TYLER ST.) S. F.

FOR DRESSING THE TAILOR 724 Market and 600 W

*Towns Received Too Late for Regular Insertion.* 1475

JOE POHEIM, THE TAILOR, 724 Market and 203 Montgomery Streets, S. F.

Goodman & Rimpau, dry goods, boots and shoes, clothing, etc  
 Granet P, saloon  
 Grezes Frank, restaurant  
 Gunther Lorenz, bootmaker  
 Gwin Anson, propr Anaheim Hotel  
 Hammes Philip estate of, wine grower  
 Hanna John, real estate  
 Hanna Miss M C, operator W U Tel Co  
 Hartung Frederick, wine grower  
 Helmsen J, cigars, tobacco, varieties and news depot  
 Higgins W M, druggist and postmaster  
 Hinde T P, brewery  
 Jones S E, sheep raiser  
 Koenig W, wine grower  
 Korn F A, wine grower  
 Kroeger Henry, wine grower  
 Kuehel Miss Nellie, millinery and dress-making  
 Kuelph Mrs E, wine grower  
 Langenberger A, gen mdse, agricultural impl'ts, wine-grower and agt Wells, Fargo & Co  
**LANGENBERGER C**, groceries and provisions, Los Angeles St  
**LEONARD CHAS**, meat market  
 Lewis L F, livery stable  
 Luedke R, watches and jewelry  
 Lynill Theo, attorney-at-law  
 McFaddin W M, sec Caion Irrigation Co  
**MELROSE RICHARD**, proprietor of "Anaheim Gazette"  
 Metz Mrs M, wine grower  
 Miles Bros, grist-mill  
 Miles D E, warehouse, commission and insurance  
 Mitchell N H, propr Fashion Livery Stables  
 Mott S H, pres Bank of Anaheim  
 Neip John, wine grower  
 Northan R J, agt Stearns Ranches  
 Pellegrin Alfred, photographer  
 Pellegrin P, watches and jewelry  
**PLANTERS' HOTEL**, J E Stackpole proprietor  
 Reiser Albert, saloon  
 Rimpau Theo, wine grower  
 Ruchmann Fred, saloon  
 Schneider Mrs, wine grower  
 Scott R W, attorney-at-law  
 Shaffer Geo B, cashier Bank of Anaheim  
 Sheffield S A, wine grower  
 Smith A Guy & Co, commission and lumber  
 Smythe H A, groceries, cigars, tobacco, etc  
**STACKPOLE J E**, proprietor Planters' Hotel  
**STEINHART A W**, cashier Banking House of P Davis & Bro, and insurance agent  
 Stewart James T, plumber and gasfitter  
 Strodthop D, wine-grower

Tyler F W, town marshal  
 Wallace & Snedaker (Mrs Wallace and Miss Snedaker), dressmakers and milliners  
 Wehmeyer H, wine-grower  
 Wells, Fargo & Co's express, A Langenberger agent  
 Werder H, wine-grower  
 White E A, wagonmaker  
 Willie Charles, cooperage  
 Zlyn John P, wine-grower

**ANDERSON.**

SHASTA COUNTY.  
 Bell J N, physician  
 Gibson S B, physician  
 Gillette G N, hotel

**BATCHELOR.**

LAKE COUNTY. A post-office; the chief support is derived from the farm and dairies.

**WHITE W H**, blacksmith

**BIG MEADOWS.**

MARIPOSA COUNTY. Post-office Yosemite Valley, 10 miles from Hites' Cove, 30 miles from Mariposa and 11 miles from Yosemite Valley, on the Coulterville road to Yosemite.

Meyers & Mason (Geo Meyers and Peter Mason), hotel, store and ranch  
 Rutherford & Rich, saw-mill and ranch

**BLACK'S RANCH.**

MARIPOSA COUNTY. Post-office Coulterville.

**BLACK A G**, general merchandise  
 Compromise Gold Mining Co

**BROWNSVILLE.**

YUBA COUNTY. A post-office, 32 miles from Marysville.

Hawkins, Hawley & Co, gen mdse  
 Knox Martin, hotel and seminary  
 Knoxville Institute, M Knox propr  
**McINTOSH WM**  
 Sooy Chas, blacksmith  
 Wark Richard, bootmaker

**BUCK'S RANCH.**

PLUMAS COUNTY. A post-office.  
 Wagner & Haley (Wm Wagner and Julia Haley), gen mdse, stock raisers and butchers

**HARDWOOD LUMBER,** WHITE BROS., 13 & 15 Main; and 14 & 16 Spear St. S. F. Boat Stock, Oak Plank and Timber.

SUN INSURANCE CO., 415 CALIFORNIA STREET, SAN FRANCISCO.

CONKLIN BROS.. CARPET BEATING & RENOVATING WORKS, 333 GOLDEN GATE AVENUE (TYLER ST.) S. F.



**H. WACHHORST'S** Selection of JEWELRY is the Rarest in the State. **No. 315 J St., Sacramento, Cal.**

**LOUIS BRAVERMAN & CO.,**

**JEWELERS, offer Goods lower than any house in the City, 119 Montgomery St.**

1476 Towns Received Too Late for Regular Insertion.

**CALICO.**

**SAN BERNARDINO COUNTY.** A post-office.  
 Blackfoot Mining Co, Taggart & Joiner proprs  
**"CALICO PRINT,"** John G Over-shiner editor and proprietor  
 Cook G H, assayer  
 Davis John F, druggist, stationery and varieties  
 Doyle John, barber  
 Evans H E, wood and water  
 Hazen & Miller (Mrs E L Hazen and Mrs M A Miller), hotel  
 Tarabee, Harris & Mitchell, attorneys-at-law  
 Miller E J, general merchandise  
**OVERSEINER JOHN G,** editor and proprietor "Calico Print"  
 Snow Bird Mine, — Sinclair supt  
 Stice & Noel, saloon  
 Taggart & Joiner, proprs Blackfoot Mining Co

**CAMPTONVILLE.**

**YUBA COUNTY.** A post and express office.  
 Clark A B, boots and shoes  
 Cockran E C, general merchandise  
 Gray James, general merchandise  
 McMurry V C, saloon  
 Meek J R, general merchandise

**COLEVILLE.**

**MONO COUNTY.** A post-office.  
 Barnett D M, hotel

**COLFAX SPRINGS.**

Post-office Big Oak Flat.  
**ELWELL C,** hotel and store

**COLTON.**

**SAN BERNARDINO COUNTY.** A post, express and telegraph office.  
 Baldwin John, bakery and restaurant  
 Bayles D, propr Cut Off Livery and Feed Stables  
 Boalich George, bootmaker  
 Cocks Henry, bootmaker  
**COLTON HOUSE,** G A Strickland proprietor  
**"COLTON SEMI-TROPIC"** (weekly), Jas C Peacock, Jr, editor and proprietor  
**DAVENPORT N,** postmaster, story public and insurance agent  
**EARP J C,** lodgings  
**EMERSON F & CO** (F Emerson and S O Lovell), general merchandise

Groat O H, barber  
**HODGES GEO D,** proprietor Palace Hotel, R R ave  
 Hooper W S, agt S P R R Co, W. F & Co's express and W U Tel Co  
**HUGHES WILLIAM G,** groceries, provisions, etc  
**JONES J A,** merchant tailor  
**KARNS MRS M K,** proprietor Trans-Continental Hotel  
**KATZ M D & CO** (M D and E Katz, Colton and San Bernardino), hay, grain, plaster, cement, commission and shipping  
 Kenniston, Brazelton & Co (A M Kenniston, J A Brazelton and J B Livingston), proprs Colton Exchange Stables  
 Kenyon George, meat market  
**McINTOSH & CO** (T W McIntosh and N Davenport), general merchandise, mining supplies, forwarding and commission  
 McKeen J H, blacksmith, carriage and wagonmaker  
**MEEK R B,** saloon  
 Murphy M A, agt Perry, Woodworth & Co and insurance and commission agt  
**PACIFIC PACKING CO, W H** Wright superintendent and secretary, fruit packing  
**PALACE HOTEL,** George D Hodges proprietor, R R ave  
**PEACOCK JAMES C JR,** editor and proprietor "Colton Semi-Tropio"  
 Perry, Woodworth & Co, lumber, M A Murphy agt  
 Polhemus Jacob, carpenter and builder  
**RICHARDS HENRY,** meat market  
 Rowse D W, lime works  
**STRICKLAND G A,** proprietor Colton House  
 Thompson A, physician  
**TRANS-CONTINENTAL HOTEL AND RAILROAD EATING-HOUSE,** Mrs M K Karns, proprietor  
 Troxell F P, physician  
 Turner D, nurseryman  
**WHITE G T,** druggist and justice of the peace  
**WRIGHT W H,** superintendent and secretary Pacific Packing Co

**WHEN GOING TO**  
**COLTON**  
 STOP AT THE  
**PALACE HOTEL**  
**GEO. D. HODGES,**  
 PROPRIETOR.

**PIONEER IRON WORKS, CALVIN NUTTING & SON, Proprietors. Established 1849 227 Main Street, S F.**

**The "ROYAL ST. JOHN" SEWING MACHINE, No. 20 Second Street, San Francisco, Cal.**

Towns Received Too Late for Regular Insertion. 1477

**TRANS-CONTINENTAL HOTEL,**

MRS. M. K. KARNS, Proprietress, . . . COLTON, California.

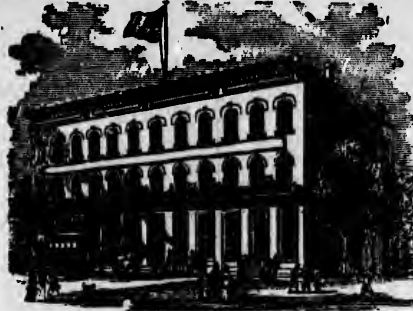

**RAILROAD EATING HOUSE.**

All Trains stop 25 minutes for meals. Meals 50 cents.

**CRANE FLAT.**

TUOLUMNE COUNTY. Post-office Bronson; 16 miles from Yosemite, on the Big Oak Flat Road to Yosemite Valley.

Gabin Mrs, hotel  
Hurst Wm, saloon

**CROSSING OF SLATE CREEK**

PLUMAS COUNTY. Post-offices La Porte. **PACKER WILLIAM S & SON**, lumbermen and miners.

**CUCAMONGO.**

SAN BERNARDINO COUNTY. A post-office.

Chaffey Bros (George Jr and W B Chaffey), proprs Etiwanda  
Dreyfus B & Co, wine growers  
Riche J, gen mdse

**DELTA.**

SHASTA COUNTY. See Slate Creek.

**DOS PALMAS.**

A station on the Southern Pacific R. R., 89 miles from Yuma.

Boyett C E, physician  
**CHAMBERS D**, agt S P R R  
Featherstone J W, butcher  
Finney Chas S, attorney-at-law  
Lewis J P, gen mdse and hotel  
Rivera Jesus, saloon

**ENCINITOS.**

SAN DIEGO COUNTY.

Chaffin R, gen mdse and postmaster  
**ELLIOTT J B**, district clerk  
Kincaid L C, school trustee  
Lind H, carpenter  
Ratton Thos, real estate agt  
Santif C E, school teacher  
Thompson A, school trustee

**ETNA MILLS.**

SISKIYOU COUNTY.

Geney Mrs H, millinery  
Horton Frank, carpenter and builder  
**McBRIDE J W**, farmer, stock raiser and trade  
Parker Alex & Sons, gen mdse and ins agts  
Ritz, Evans & Grant, livery stables  
Rounds T G, mason

**FLORENCE.**

LOS ANGELES COUNTY.

Dake Wm H, ins agt  
**WEBB B G**, postmaster

**FRANCIS.**

TRINITY COUNTY.

Francis Jos & Co, gen mdse  
**FRANCIS J M**, postmaster

**FRANKLIN.**

SACRAMENTO COUNTY.

**HARDWOOD LUMBER,** WHITE BROS. 13 & 15 Main and 14 & 16 Spear St. S. F. Counter Tops, Newel Posts, Balusters.

JOE POLEIM, THE TAILOR, 724 Market and 203 Montgomery Streets, S. F.

MUTUAL LIFE INSURANCE CO., OF NEW YORK. ECONOMICAL MANAGEMENT. CAREFUL SELECTION OF RISKS.

**H. WACHHORST'S** Selection of JEWELRY is the RAREST IN THE STATE. **315 J Street, Sacramento, Cal.**

**KNIGHTS TEMPLAR UNIFORMS, FORBES & CO., Masonic Temple, No. 6 Post Street, San Francisco.**

1478 Towns Received Too Late for Regular Insertion.

Beckley R R, postmaster  
**KORN JACOB**, assistant postmaster  
and general merchandise

**FREESTONE.**

SONOMA COUNTY.  
**BLUME F G**, postmaster

**FRESNO FLAT.**

FRESNO COUNTY.  
**BEAM JOHN D**, postmaster, assayer  
and varieties

**GARBERVILLE.**

HUMBOLDT COUNTY.  
August Joseph, bootmaker  
Brune J M, physician  
Coady, Dahle & Bro, gen mdse  
Dahle John, saloon  
Thompson Richard, blacksmith  
**GAMBLE JOHN C**, gen mdse  
McMillan & Cornelious (John McMillan  
and Wm Cornelious), feed stable  
Myers M B & Bro, saloon  
Ray John, hotel  
Schumaker A, hotel  
Thompson Richard, blacksmith

**GOLETA.**

SANTA BARBARA COUNTY.  
**WOODBRIDGE CHAS W**, postmaster

**GORMAN'S STATION.**

LOS ANGELES COUNTY.  
**JACOB A**, postmaster and farmer

**HONOLULU.**

SISKIYOU COUNTY. A post-office.  
**SLEEPER MANASSEH**, postmaster

**HOOPA VALLEY.**

HUMBOLDT COUNTY.  
**DAVIES J N**, assistant postmaster  
Leidell John F, miner

**HURLTON.**

BUTTE COUNTY.  
**HURLES S H**, hotel and postmaster

**INDIAN HILL.**

SIERRA COUNTY. Post-office Camptonville, Yuba County.

Bliss R H & O W, water agents  
Flagg E W, gen mdse

**IVANPAH.**

SAN BERNARDINO COUNTY. A post-office.  
McGinty G H, gen mdse, hotel, saloon and stable

**JEWELS.**

MARIN COUNTY. Post-office Olema.  
Bonetti L, dairyman  
Codoni G, dairyman  
Donahue Martin, R R section foreman  
**JEWELL ALVA**, dairyman

**KNIGHTS' FERRY.**

STANISLAUS COUNTY.  
Slooks J, vineyard, Threifalls Ranch

**LAKE CITY.**

MODOC COUNTY.  
**HAMLEN A M**, general merchandise and postmaster

**LEWIS.**

MARIPOSA COUNTY.  
**LEWIS JACOB**, postmaster

**LIDELL.**

NAPA COUNTY. A post-office; 90 miles from Napa. Population 200.  
**ETNA SPRINGS**, Wm H Lidell proprietor  
**LIDELL WM H**, proprietor Etina Springs

**LITTLE LAKE.**

MENDOCINO COUNTY. See Willits.

**LORENZO.**

ALAMEDA COUNTY. See San Lorenzo.

**MARYSVILLE.**

YUBA COUNTY.  
Bliss S M, attorney-at-law, 76 D  
Bradley S H, agricultural implements, 3d

**HARDWOOD LUMBER, WHITE BROS, 13 & 15 Main and 14 & 16 Spear Street, S. F. Wagon Stock, Cabinet Woods, etc**

**COOKLIN BROS., PACIFIC STEAM CARPET BEATING, ALSO WHITENING. 333 TYLER ST., S. F.**

*Towns Received Too Late for Regular Insertion.* 1479

**JOE POHEIM, THE TAILOR. Suits made to order from \$20. 203 Montgomery & 724 Market.**

Brow E, constable  
 Craddock J H, attorney-at-law, 58 D  
 Dalton Harry, saloon, 97 D  
 d'Artenays T, oyster and chop house,  
 123 2d  
 Davis A & Sons, watches and jewelry,  
 67 D  
 Dobbins Thomas, physician, D bet 6th  
 and 7th  
**DOYLE CHAS H**, proprietor "Valley  
 Advocate"  
 Doyle J M, civil engineer, U S dept  
 mineral surveyor, 78 D  
 Engel Peter, watchmaker and jeweler,  
 74 D  
 England Wm, justice of peace  
 Flint W P, druggist, 3d bet C and D  
 Fronk & Hopkins, undertakers, cor 2d  
 and High  
 Fuller E G (Fuller & Howser), attorney-  
 at-law, cor D and 3d  
 Fuller & Howser (E G Fuller and B W  
 Howser), attorneys-at-law, cor D and  
 3d  
 Garber Samuel, justice of peace  
 Gardner & Serret, saloon, D  
 George P, saddlery and harness, 54 C,  
 and guns, pistols and ammunition,  
 101 2d  
 Grey Frank S, druggist, 108 D  
 Griffiths P W, photographer, cor D and  
 3d  
 Hare James K, groceries, cor B and 7th  
 Hicks J W, saloon  
 Howser B W (Fuller & Howser), district  
 attorney and attorney-at-law, cor D  
 and 3d  
 Kertohem D J, second-hand furniture,  
 D bet 1st and 2d  
 Knorsa J, hotel, C nr 4th  
 Lawrence W L, harness and saddlery,  
 107 2d  
 Levy A, tailor, C  
 McCarty D, saloon  
 Moon & Creighton, boots and shoes, 75  
 D  
 Morrison & Jones, hotel, B bet 4th and  
 5th  
 Murphy Wm G, attorney-at-law, cor 3d  
 and High  
 Peel F A, hotel, C nr 4th  
 Powell David, physician, D, Peri Block  
 Power Thos J, saloon, opp Western  
 House  
 Randolph T E, junk, cor D and 1st  
 Rogers S J S, physician, Odd Fellows'  
 Building  
 Schofield R T, agt sewing machines,  
 organs and pianos, 68 D  
 Schwartz C, stoves and tinware, 152 3d  
 Shaffer W C, auctioneer, D bet 1st and  
 2d  
 Slattery P C, butcher, City Market  
 Stahl James, constable

Terstege F, boots and shoes, 102 D  
**"VALLEY ADVOCATE"** (The),  
 Chas H Doyle editor and proprietor  
 Watson Thos, bakery, 100 D  
 Webber & Bometter, wagonmakers and  
 blacksmiths, C nr 2d

**MOUNTAIN HOUSE.**

**COLUSA COUNTY.** Post-office Venado.  
 22 miles west of Colusa, 12 miles  
 west of Williams Station, 14 miles  
 from Wilbur Springs, and on direct  
 road to all mineral spring; in Lake  
 County.

**HAMBLEN D E**, proprietor Mountain  
 House

**MURPHY'S.**

**CALAVERAS COUNTY.** Is 18 miles south-  
 east of San Andreas, on the stage  
 road leading from Milton to Big Trees.

Baratini D and Segale P, blacksmiths  
 Batten Geo, blacksmith  
 Castruoca A, saloon  
 Compere V, gen mdse  
 Crego H B, W U Tel operator  
 Fisk F W, varieties and bakery  
 Howard Mrs E A, saloon  
 Matteson & Garland, livery, feed and  
 sale stable and stage lines  
 Manuel J, saw and lumber mill  
 Melia J, barber  
 Mitchler P, hotel  
 Oro Plata Mining Co of Boston  
 Picart Frank, saloon  
 Ruffe & Keilbar, butchers  
 Schwoerer L, bootmaker  
 Senter R, gen mdse  
 Solari B, gen mdse  
 Sperry J L, hotel (Big Trees)

**NAPA.**

**NAPA COUNTY.**  
 Donnelly James, groceries, Main  
 Donnelly Mrs Mary, whip lash making,  
 Main  
 Dozier L F, assistant physician, Napa  
 Asylum  
 Drown Daniel, liquors  
 Dunck Fred, agt Bavaria Brewery

**NEWCASTLE.**

**PLACER COUNTY.**  
 Abbott A G, blacksmith and wagon-  
 maker  
 Culver E W, dry goods, clothing, vari-  
 eties and postmaster  
 Davis S B, supt Julian Gold Mining Co

**SUN INSURANCE CO., 415 CALIFORNIA STREET, SAN FRANCISCO.**

1480 Towns Received Too Late for Regular Insertion.

**H. WACHOR'S** Speciality in Fine Watches and 315 J St., Sacramento, Cal.  
 Diamonds, Lockets, Etc.

Frey Joseph M, physician  
 Goodrich E, saloon  
 Hogins Daniel, gen mdse  
 Husse L, bootmaker  
 Julian Gold Mining Co, S B Davis supt  
 Kellogg Geo D, agt for Towle & Bros  
 Lyons Thos, saloon  
 Madden J F, groceries  
 Martin F C, agt CPR R  
 Mitchell J H, assessor

**NEWCASTLE FRUIT GROWERS, SHIPPING AND PRESERVING ASSOCIATION, Ed B Silva manager**

Page A N, hotel  
 Schnabel M, physician  
**SILVA C M & SON** (C M and Ed B Silva), nurserymen and fruit growers  
**SILVA ED B**, manager "Newcastle Fruit Growers Association"  
 Smith Joseph, carpenter  
 Towle Bros, Geo D Kellogg agt, lumber  
 West W S, harnessmaker  
 Whittman A S, agt Bear River Ditch Co

**OAKLAND.**

ALAMEDA COUNTY.

**BEVERTON S**, crockery, hardware and outlery, 955 Washington  
**BURCHARD L S**, physician and surgeon, 1104 Broadway cor 12th  
**FEARN JOHN**, physician and druggist, cor 10th and Washington  
 Fleck & Busse, barber shop, 459 12th  
**JONES RICHARD**, fancy goods and millinery, 907 Broadway  
**KLINK THOS G**, Opera House Saloon, cor 12th and Webster  
 Newby H C, mgr Western Carriage Co, 817 Washington  
**TINKHAM M M**, Grand Central Liv-  
 erty Stable, cor 12th and Webster  
**VON DER HORST J H**, wood and willow ware, toys and fancy goods, 907 and 909 Washington  
**WHITNEY & CO'S EXPRESS**, Oak-  
 land and San Francisco, 855 Broad-  
 way

**OCCIDENT.**

COLUSA COUNTY. See Maxwell.

**PRINCETON.**

COLUSA COUNTY.

Aldersley Ed, hotel  
 Bently & Butler, gen mdse  
 Bently Dave, postmaster  
 Eagle T B, physician and druggist  
 Falis J, barber

Gifford —, saddler and saloon  
 Green Thos, saloon  
**JACKSON O H**, insurance agent  
 Klemmer A, livery stable  
 Leavitt L V, miller  
 Lee J H, butcher  
 McCallum Duncan, saloon  
 Robinson J S, justice of the peace and restaurant  
 Thomson & Co, blacksmiths and wagon-  
 makers  
 Vincent Chas, bootmaker  
 Weaver Clarence, telegraph operator

**PROSSER CREEK.**

NEVADA COUNTY. See Boca.

**RIVERSIDE.**

SAN BERNARDINO COUNTY. A post-office.

Bogge A M, contractor and builder  
 Branch S J, fruits, candies, etc, and boarding-house  
 Brown E G, insurance agent  
 Burt B D, mgr Fruit Packing Co  
 Carr Mrs Wm, restaurant  
 Carroll Mrs C J, bakery and restaurant  
 Heap & Masters, blacksmiths and wagonmakers  
 Hill & Towne, steam planing-mill  
 Hornbeck Robert, book-binder and printer  
 Hoyt W A & Son, livery  
 Hunt & Belard, hotel  
 Johnston Misses, millinery  
 Maxwell S D, dentist  
 Moore B F, blacksmith and wagonmaker  
 Nolan Bros, painters  
 Orlandorf Mrs, dressmaker  
 Parker J R, blacksmith  
 Riverside & Colton Stage Line, J Rader propr  
 Riverside House, John Boyd propr  
 Roe & Co, druggists, books and station-  
 ery  
 Rowe Mrs O C, boarding  
 Seymore & Whitney, contractors and builders  
 Vail August, saloon and lodgings

**ROHNERVILLE.**

HUMBOLDT COUNTY.

Bryant R, rancher  
 Burk John, rancher  
 Campton Wm, rancher  
 Degnan James, rancher  
 Dinsmore J O, rancher  
 Drake H, rancher

**CALVIN NUTTING & SON,** Manufacturers all kinds IRON WORK. 227 Main Street, San Francisco.

The "REV. PATENTED" JOHN "AND ROYALTY" SEWING MACHINES. No. 30 Second Street, San Francisco, Cal.

**JOE POHEM, THE TAILOR, makes the BEST FITTING Clothes in the State.**

Towns Received Too Late for Regular Insertion. 1481

GILL A M, dry goods and millinery  
Jameson Mrs M J, rancher  
Jordan J R, rancher  
Leach S H, rancher

**SAN BERNARDINO.**

SAN BERNARDINO COUNTY. A post, express and telegraph office, beautifully situated in a lovely valley, and surrounded by the most fertile and productive bodies of agricultural land in the State. Its schools and churches are well supported, the climate is perfect, and the sanitary condition decidedly superior. There are quite a number of manufacturing and industrial enterprises permanently established, and the elements so essential to the steady and substantial development of a city are found in this locality in the form of good grazing and agricultural soil, plenty of water and timber, and a pure, stimulating atmosphere. It is the county seat, and is reached by a stage drive of three miles from Colton, on the Southern Pacific Railroad.

Ackerman & Lindner, restaurant  
Allen & Peacock (L Allen and T F Peacock), druggists, books and stationery  
Allison Isaac, dry goods  
Ancker L, dry goods and clothing  
Anderson John, propr San Bernardino Brewery  
Armentrout E A, planing-mill  
Baca Brothers (M and T Baca), meat market  
Bailey J W & Son (J W and Eugene Bailey), feed stable  
Baker M, paints, oils and glass  
Bank of San Bernardino, L Jacobs mgr  
Barandon Ernst, propr Star Bakery  
Benninger John, saloon  
Bethune J D, attorney-at-law  
Blanche C, confectionery and fruits  
Bledsoe R E, attorney-at-law  
BLOW R T, agent Wells, Fargo & Co's Express, Western Union Telegraph Co and Los Angeles Telephone  
Bogart S C, dentist  
Boren A P, real estate and mining broker  
Braunhart B, liquors, cigars, tobacco and gen mdse  
Bright & Chute (Jos Bright and Arthur Chute), carriage and wagonmakers  
Brinkmeyer H, saloon  
BROCKFR & RHEINHOLD (H Brockfer and John G Rheinhold), furniture, upholstery and undertaking  
Brown Hank, livery stable  
Brown John Jr, attorney-at-law

BROWN J R, wholesale wines, liquors and cigars and insurance agent  
Buck S A, saloon  
Buford Miss Belle, candy factory and varieties  
Burkhart John, sheriff  
Burt J G, hardware, tinware, stoves, etc  
Byrne M, gen mdse  
Caley & Co, lumber  
Callahan Mrs Mary, saloon  
Canovan John, mining  
Caro Lewis, gen mdse and lumber  
Carson Bros (Stephen and Oscar Carson), saloon  
Cohen G, dry goods and clothing  
Cole Chas I, saloon  
Cole & Stetson (John A Cole and R H Stetson), livery and feed stable  
Condee & Story (C H Condee and W Story), real estate, mining brokers and insurance agts  
Cunner H, gen mdse  
Craig Joseph, gunsmith and assayer  
Curtis W J, attorney-at-law and notary public  
Daley John A, attorney-at-law  
Davis Mrs R A, millinery  
Delaney J H, clothing and groceries  
Elbrington Thomas, music and musical instruments  
Ellandam & Co, dry goods and clothing  
Elliott A, whitener  
Elwood Rev G W, clergyman (Methodist)  
EUROPEAN HOTEL, Oliver Simpson proprietor  
Evans D, physician  
FARMERS' EXCHANGE BANK.  
Byron Waters president, E H Morse cashier  
FLORY M M, architect and builder  
Folks E, dry goods and furnishing goods  
Fox W R, physician and surgeon  
Foy John M, wholesale and retail dealer in and mfr of saddlery, harness, whips, etc and insurance agt  
Garner M B, meat market  
Gibson James A, attorney-at-law and notary public  
Goodsell Henry, attorney-at-law and notary public  
Graham P A & Co, gen mdse  
Guthrie H H, physician and surgeon  
Hackman John, blacksmith  
Hagan R W, propr Exchange Saloon  
Haile Smith, gen mdse  
Hall A A, groceries  
Harris B B, attorney-at-law  
Harris & Larrabee, attorneys-at-law  
Harris Wm A, attorney-at-law  
Harrison A, propr Harrison's Calico Express Line  
Harrison's Calico Express Line, A Harrison propr

JOE POHEIM, THE TAILOR, makes the BEST FITTING Clothes in the State.

The "NEW REVOLUTION" and "ROYAL SE. JOHN" SEWING MACHINES, No. 30 Second Street, San Francisco, Cal.

MUTUAL LIFE INSURANCE CO., OF NEW YORK. ECONOMICAL MANAGEMENT. CAREFUL SELECTION OF RISKS.

HARDWOOD LUMBER, WHITE BROS. 13 & 15 Main and 14 & 16 Spear St. S. F. Counter Tops, Newel Posts, Balusters.

**H. WACHHORST** Repairs Watches, Chronometers and Clocks at Short Notice. **315 J Street, Sacramento, Cal.**

**ODD FELLOWS' SUPPLIES,**

Flags, Banners, etc., at **KORCHLOS & CO.**  
Masonic Temple, No. 6 Post Street, S. F.

1482 Towns Received Too Late for Regular Insertion.

Haswell Geo F, attorney-at-law  
Hawley Wm, saloon  
Helms Wm, steward  
Hight J P, attorney-at-law  
Holcomb W F, county clerk and recorder  
Holzheier F A, clothing  
Hosowitz A, clothing, gents' furnishing goods, boots, shoes and hats  
**HUDSON HENRY** (Hudson & Taylor), lumber  
**HUDSON & TAYLOR** (Henry Hudson and H W Taylor), manufacturers of and dealers in lumber  
Hutchings T B, livery stable  
**ISAAC JOHN**, proprietor "San Bernardino Times"  
Jacobs L, mgr Bank of San Bernardino  
Javis & Rosseau, saloon  
Johnson F M, county assessor  
Jones C H, architect and builder  
Kendall & Cowdery (T C Kendall and J H Cowdery), real estate and mining brokers  
Kennedy J R, watchmaker and jeweler  
Kenniston & Brazelton (A M Kenniston and J A Brazelton), livery stable  
Kenworthy James T, tailor  
Kern Charles, saloon  
**KING R H** (R H King & Co)  
**KING R H & CO** (R H King and C F Roe), harness and saddles  
Knox John T, justice of the peace  
Kurtz & Evans (C Kurtz and D G Evans), proprs Southern Hotel  
Lambert S, barber  
La Praix & Tyler Bros, lumber  
Laurant Henry, saloon  
Lawson Bros (C A and J E Lawson), cigars and tobacco  
Leddin H M, fruits  
Lehman C E, carriage and wagonmaker  
Linder Chas, restaurant  
Linville W J, planing-mill  
Littlepage E F, attorney-at-law  
**MCCALL JOHN**, blacksmith and horse-shoer  
McCryatte J E, merchant tailor  
McDonald William, furniture and undertaking  
McGibbon Mrs E, confectionery, cigars and tobacco  
McGibbon E E, cigars, tobacco and confectionery  
McKenney A F, county clerk, ex officio auditor and clerk of superior court  
Mee Bros (Sidney and Wm H Mee), carriage and wagonmakers  
**MEYERSTEIN & CO** (J and C Meyerstein), dry goods and clothing  
Migel L, saloon  
Moody T M, notions and varieties  
Moore C H, news dealer

**MORSE E H**, cashier Farmers' Exchange Bank  
Newburg & Rathbun (Oscar Newburg and D Rathbun), groceries  
Niabet & Brown (E A Niabet and Joseph Brown), real estate agents and searchers of records  
Paine J H, saloon  
Paris & Goodcell, attorneys-at-law  
Paris A B, attorney-at-law  
Parish William, restaurant  
Parker & Yager, marble works  
Parsons B F, blacksmith  
Parsons T M, county surveyor  
Peak & Davies, fruits, candies, etc  
Peck O B, carpenter  
Peck & Jones (O B Peck and C H Jones), architects and builders  
Phile Louis, sign, carriage and ornamental printer  
Porter W R, postmaster  
Potter M, bootmaker  
Pratt & Garner (J E Pratt and W B Garner), gen mdae  
Pratt J E, general merchandise  
**PRESTON & CROPLEY** (W B Preston and F M Cropley), livery and feed stable  
**REED JOHN T**, assayer  
Reeves T, watches and jewelry  
Rene Y A, physician  
**RENNER CHAS THEODORE**, hotel  
Reutenyer W H, bakery and restaurant  
Rice H W, physician and surgeon  
Ritter M, general merchandise  
**ROE C F** (R H King & Co), and insurance agent  
Rolf Horace C, superior judge  
Rolfe Samuel, lumber  
Rowan Charles, barber  
Rowan Geo D, successor to F D Mitchell & Co, groceries  
**ROWELL C W C**, attorney-at-law and district attorney  
Ruffen & Biays (John Ruffen and John M Biays), stoves, ranges, tinware and hardware and agricultural impl'ts  
Salmon C W, feed and sale stable  
San Bernardino Brewery, John Anderson propr  
San Bernardino Gaslight Co  
"SAN BERNARDINO INDEX." (daily and weekly), Warren Wilson editor and proprietor  
San Bernardino Public Library, Henry Goodsell librarian  
"SAN BERNARDINO TIMES" (daily and weekly), John Isaac proprietor  
Satterwhite & Curtis (J W Satterwhite and W J Curtis), attys-at-law  
Schindler B, bootmaker  
Schyf J H, wagonmaker  
Searl L T, livery stable and feed yard

**CALVIN NUTTING & SON,**

**GIRDERS, JAIL AND FENCE WORK,**  
227 Main Street, San Francisco.

**CONKLIN BROS., CARPET BEATING & RENOVATING WORKS, 333 GOLDEN GATE AVENUE (TYLER ST.) S.F.**

*Towns Received Too Late for Regular Insertion.* 1483

Silvera & Morton, barbers  
**SIMPSON OLIVER**, proprietor The European Hotel  
 Small Mrs J E, millinery and fancy goods  
 Sommer E, mfr and dealer in lumber and propr Clipper Saw-mill  
 Southern Hotel, Kurtz & Evans proprs  
 Spangler & Cavington C Spangler and Chas Cavington), proprs New York Bakery  
**STARKE A.**, proprietor Starke's Hotel  
 Starke A H Jr, saloon  
**STARKE'S HOTEL**, A Starke proprietor  
 Sturgess D B, county supt of schools  
 Suhr F C, drugs, books and stationery  
 Talbott & Harris (L W Talbott and B B Harris), attorneys-at-law  
 Talbot R, saloon  
**TAYLOR H W** (Hudson & Taylor), lumber  
 Thompson A, physician and surgeon  
 Tipton L, meat market  
 Topp T M, county surveyor  
 Towne & Waldrip (F M Towne and Jas Waldrip), druggists

Trask R E, fruit, confectionery, etc  
**TURNER ROBERT**, boots and shoes, bootmakor and sewing machine agent  
 Vale W A, photographer, pianos and organs and insurance agent  
 Valentine & Noyes (N D Valentine and J A Noyes), hardware, stoves and tinware  
 Van Dorin L, carriage and wagonmaker  
**WATERS BYRON**, president Farmers' Exchange Bank  
 White J C, mining  
 White W D, commission and grain  
 Whitlock A, dentist  
 Whitlock O, blacksmith and wagonmaker  
 Wiggins W R, groceries  
 Willis Henry M, attorney-at-law  
**WILSON WARREN**, proprietor "San Bernardino Index"  
 Winkler August, saloon and soda fact'y  
 Wise A B, livery and feed stable  
 Wixon D L, town marshal  
**WORTHINGTON J C**, house, sign and carriage painter  
 Wozencraft O M, physician  
 Yager Hardin, county treasurer

**PRESTON & CROPLEY,**

**American Livery, Feed and Sale Stable!**

Buggies and Saddle Horses Furnished on Reasonable Terms

GRAIN AND BALED HAY FOR SALE.

Corner Court and D Streets, - - SAN BERNARDINO, CAL

**SAN FRANCISCO.**

SAN FRANCISCO COUNTY.  
 Afferbach Rev C A, clergyman (Methodist)  
 Arensberg Wm N, saloon, 116 4th  
 Aikens Wm, liquors, 846 Howard  
 Alexander M N, grocer, 944 Harrison  
 Anderson Rev T H B, clergyman (Methodist), California  
 Archibald John, surveyor S F S Union, 532 California  
 Ashworth Thomas, supervisor, New City Hall  
 Ayer J Y, carpenter, 724 17th  
 Bach Charles (Bach & Lux), 513 Sacramento  
 Bach & Lux (Charles Bach and Frank A Lux), office and depot, 513 Sacramento

Bailey W W, mechanical engineer, 329 Pine  
 Baldwin B (Fish, Blum & Girvin), 327 Pine  
 Baletti Peter, liquors, 1506 Powell  
**BARKER I**, proprietor Decorative Art Rooms, 316 Sutier  
 Barnard Frank & Co (Frank Barnard and Henry Voorman), coal dealers, 609 Battery  
 Bartlett Washington, mayor, New City Hall  
 Basford R X, druggist, SE cor Bush and Fillmore  
 Beatty Rev G W, clergyman (Methodist), 27th St Church  
 Behrmann J H, wood and coal, 1819 Howard  
 Bergin M W, groceries /NW cor Harrison and Ritch

**HARDWOOD LUMBER, WHITE BROS., 13 & 15 Main and 14 & 7 Spear St., S. F. Hubs, Spokes, Rims, Poles, Etc.**

INSURE IN THE SUN INSURANCE CO., WHICH ADJUSTS AND PAYS ITS LOSSES PROMPTLY.

CONKLIN BROS., CARPET BEATING & RENOVATING WORKS, 333 GOLDEN GATE AVENUE (TYLER ST.) S.F.

JOE POHEIM, THE TAILOR, 724 Market and 203 Montgomery Streets, S. F.



1844 Towns Received Too Late for Regular Insertion.

**H. WACHHORST** invites Attention to his GENUINE **STERLING SILVERWARE** 315 J St., Sacramento, Cal.

Beth A, propr Post Keller, SE cor Post and Kearny

**BIGELOW & MORRIS** (C L Bigelow and W B Morris), proprietors Western Iron Works, manufacturers wrought-iron girders, crest railings, finials, fences, iron roofs, etc, 323 Mission and 103 Fremont

Bird Robert S, watchmaker and jeweler, 912 Powell

Blakely C, groceries, cor Powell and California ave

Blum S (Fish, Blum & Girvin), 327 Pine

Brady James, liquors, 821 Market

Brakman Fred, liquors, cor Ann and Stevenson

Branch Jail, cor Francisco and Stockton

Brand Ernest, school director, New City Hall

Brander Geo L, vice-pres The Nevada Bank of San Francisco, NW cor Montgomery and Pine

Bray Mrs M, bakery, 731½ O'Farrell

Bridges Lyman, chief engineer S F and O S R R and C C R R, 702 Market

Broadbent & Parker (Chas W Broadbent and Chas Parker), real estate and general business agts, 1000½ Market

**BRODERSEN J L N & CO**, music, 139 Post

Broecker Frank, cigars and tobacco, 237 5th

Brown C & Co, livery stable, 113 O'Farrell

Brown John H, meat market, 1552 Howard

**BROWN & METZNER** (W S Brown and Wm Metzner), manufacturers' agents, cloaks and suits, 549 Market

Brown R W, butcher, 5th nr R R ave

**BROWN W S** (Brown & Metzner), 549 Market

**BRUCE ALBERT**, wines and liquors, Baker bet Beach and Jefferson

Brunig Christian, liquors, 49 Stevenson

Bruns F E, liquors, 1201 Market

**BRUNS HENRY F**, S F Stock Brewery, cor Powell and Francisco

Bryan W J, recorder, New City Hall

Bullier J F, hairdresser, 1916 Market

Burkes W J, liquors, junc Gough, Haight and Market

Burling Mrs E, lodging-house, 737 Market

Burnham G M, wood and coal, hay and grain and lumber, 1518 Market

Burton C H, supervisor, New City Hall

Bush C W, paperhanger, 202 Powell

Cahalin John, school director, New City Hall

Caldwell Theo C, confectionery, 605 Post

California Glass Works, Wm B Lake mgr, 240 Montgomery

Carle & Luce, dairy produce, 10 California Market

**CASPER SAMUEL**, hair and fancy goods, 583 Market

**CHICAGO, ROCK ISLAND AND PACIFIC RAILWAY**, Clinton Jones general agent, 36 Montgomery

Children's Day Home, Sister Mary Dolores Superiress, 1413 Powell

Clarey Thos, lodging-house, 1024 Howard

Cleveland C D, school director, New City Hall

Clough F M, judge superior court, Old City Hall

Coffey James V, judge superior court, Old City Hall

**COGHILL & SIMON** (J C Simon and T B Coghill), wholesale grocers, 205 and 207 Market (moved from 313 Front)

**COLE F W**, attorney-at-law, room 17 329 Pine

Conklin F, school director, New City Hall

**CONNOLLY EDWARD**, liquors, 14 Leidesdorff

Connolly Patrick, sheriff, Old City Hall

Coughlan Mrs J, milliner, 919 Market

Counter C E, paints and oils, 1826 Market

Craig Wm, attorney and co nselor-at-law, New City Hall

Crary Rev B F, clergyman Hayes Valley Church (Methodist) and editor "Cal Christian Advocate"

**CRUSSEAU P C**, attorney-at-law, 606 Merchant

Cullan Thos, liquors, NW cor Ellis and Devisadero

Cummings John, liquors, 209 Stevenson

Cutter Timothy, livery stable, 113 O'Farrell

Danielwitz I, school director, New City Hall

De Witt & Harris, (Mortimer De Witt and Wm F Harris), grocers, 1073 Howard

**DE WITT MORTIMER** (De Witt & Harris), 1073 Howard

**DOTTA AUGUST** (Dotta & Guglielmetti), 12 Ellis

**DOTTA & GUGLIELMETTI** (August Dotta and Frank S Guglielmetti), proprietors Fransheny Restaurant, 12 Ellis

Drager J (Drager & Diederichson), 608 and 610 6th

Dusnwald C F, cigarmaker, 1320½ Howard

Dumontelle E, marble works, 968 Bryant

Dunne Jos J, justice of peace, Old City Hall

Dusenberg Bros, gen mdse, 109 Battery

**"NEW REMINGTON" AND "ROYAL ST. JOHN" SEWING MACHINES,** No. 30 Second Street, San Francisco, Cal.

Towns Received Too Late for Regular Insertion. 1485

JOE POHEIM, THE TAILOR. Suits made to order from \$20. 203 Montgomery & 724 Market.

Earl Edwin T, fruit packer and shipper, 36 Cal  
 Eaton J M, school director, New City Hall  
 Ebbinghausen Henry, retail groceries and liquors, NW cor Polk and Hayes and SE cor Howard and 3d  
 Edgar W E, auditor, New City Hall  
 Empey Charles, sausages, 10 1/2 Stevenson  
 Eedor H J, groceries, 1000 Hyde  
 Eureka Concentrator Mill and Mining Supplies, 10 Stevenson  
 Farrell Rev A, clergyman Swedish Mission (Methodist)  
 Featherstun Rev F M, clergyman (Methodist)  
 Fish Mrs E N, dressmaker, 1120 Howard  
 Fitzsimmons Chas, fruits, NE cor Ellis and Larkin  
 Fivey W F, liquors, NW cor Bay and Hyde  
 Foard J M, school director, New City Hall  
 Frahm H F, Golden Gate swimming baths, foot of Hyde  
**FRANSHENY RESTAURANT.**  
 Frank S Guglielmetti & Co, proprietors, 12 Ellis  
 Freund & Morgan, cigarmakers, 763 1/2 Bryant  
 Gardner Mrs, propr Womans' Temperance Coffee Rooms, 234 Sutter  
 Gealately Jas R, news agent, cor 4th and Stevenson  
 Gehrat C, hotel, 118 and 120 Ellis  
 Getz Bros & Co, wholesale grocers, 209 Market (moved from 301 Front)  
**GIBB JAMES**, liquors, 617 Merchant  
 Gibson Rev Otis, clergyman (Methodist)  
 Gilson Edward, justice of peace, Old City Hall  
 Gober Rev W R, clergyman Powell Street Church (Methodist)  
**GONZALES MRS J S**, dressmaker, 909 Clay  
 Grady John H, tax collector, New City Hall  
 Griffin John D, supervisor, New City Hall  
**GUGLIELMETTI FRANK S** (Dotta & Guglielmetti), 12 Ellis  
 Hastings Robt P, school director, New City Hall  
 Hazen Rev E A, clergyman Kentucky St Church (Methodist)  
 Hellwig Christian, tanner, 26th Let Howard and Capp  
**HICKERT ANNIE**, bakery, 1524 Dupont  
**HINDELS H**, boots and shoes, 340 Kearney  
 Hoffmann Geo, liquors, 2598 Howard

Hoelscher & Co (Anton Hoelscher and George Scharetz), propr South S F Brewery, cor 14th and Railroad ave  
 Holtz Louis, assessor, New City Hall  
**JACOBS (UNCLE) A**, general merchandise, 613 Pacific  
 James J G, supervisor, New City Hall  
 Jewell Rev T F, clergyman Howard St Church (Methodist)  
**JONES CLINTON**, agt Chicago, Rock Island & Pacific Railway, 36 Montgomery  
 Keegan Mary, bakery, 135 Hayes  
 Lawler James, police judge, Old City Hall  
**LAWTON W D** (W D Lawton & Co), 608 Market and 9 Post  
**LAWTON W D & CO** (W D Lawton and E E Thompson), shirt manufacturers, 608 Market and 9 Post  
 Lewes J D, supervisor, New City Hall  
**LIENSMAN J H**, liquors, 631 Davis  
 Livingston Mark, coroner  
 Lowney Timothy J, supt public streets, New City Hall  
 Maguire James G, judge superior court, Old City Hall  
**McLEAN D**, professor of obstetrics and gynecology and Dean of California Medical College, 324 Sutter  
 Melcher J A, school director, New City Hall  
 Metzner Wm (Brown & Metzner)  
 Mo Pac Ry & Leased Lines, H B Smith Jr Pac Coast Pass agt, 116 Montgomery  
 Mulder A J, supt common schools, New City Hall  
 Parker Chas, propr The Parker (lodgings), 1122 Market and 19 Turk  
 Parker (The), Chas Parker propr, lodging-house, 1122 Market and 19 Turk  
 Pennie J C, justice of peace, Old City Hall  
 Plomteaux H J, dentist, NW cor Geary and Dupont  
 Pond E B, supervisor, New City Hall  
 Quackenbush Thos M, carpenter, 511 Jackson  
 Ranken Herman, supervisor, New City Hall  
**REEVES M A**, hair tonic  
 Reichenbach J J, supervisor, New City Hall  
 Reis Christian, treasurer, New City Hall  
**RICHARDSON W G**, agent Graham Paper Co, 205 Leidesdorff  
 Roach Philip A, public administrator  
 Rogers Geo H, surveyor, New City Hall  
 Rogers Lee O, school director, New City Hall

HARDWOOD LUMBER & WAGON STOCK. WHITE BROS., 13 & 15 Main and 14 & 16 Spear St., S. F.

MUTUAL LIFE INSURANCE CO., OF NEW YORK. ECONOMICAL MANAGEMENT. CAREFUL SELECTION OF RISKS.

The "NEW REMINGTON" and "ROYAL SE. JOHN" SEWING MACHINES, No. 30 Second Street, San Francisco, Cal.

1486 Towns Received Too Late for Regular Insertion.

**H. WACHHORST** Has a Magnificent Assortment of CHAINS, CHATELAINES, etc. 315 J Street, Sacramento, Cal.

**RUDOLF G & CO** (G Rudolf), manufacturers and dealers in pianos, 107 Stockton  
**SELLINGER MRS ANNA**, liquors, 615 Pacific  
 Season Wm T, county clerk, New City Hall  
 Shirley John, supervisor, New City Hall  
**SILVESTRI & CO**, fish wholesale, 517 Merchant  
 Simmons Rev J C, clergyman St Paul's (Methodist)  
 Sinex Rev I H, clergyman Bush Street Church (Methodist)  
 Smith H B Jr, Pacific Coast passenger agt for Mo Pac Ry and leased lines, 116 Montgomery  
 Smith J Henley, supervisor, New City Hall  
 Sternbach Rev R, clergyman (Methodist), Folsom  
 Strother Fleet F, supervisor, New City Hall  
 Sullivan Jer D, district attorney, New City Hall  
 Sullivan John D, supervisor, New City Hall  
 Sullivan J J, tailor, 303 Washington  
 Thompson E E, W D Lawton & Co, 608 Market and 9 Post  
 Toohy D J, judge superior court, New City Hall  
 Travers Chas E, school director, New City Hall  
 Webb H Watson, police judge, Old City Hall  
 Weil Raphael, school director, New City Hall  
 Wirzen Rev C J, clergyman Swedish Mission (Methodist)  
 Wolff Chas A, justice of the peace, Old City Hall  
 Young Geo, justice of the peace, Old City Hall

**SANTA ANA.**

LOS ANGELES COUNTY.

Abbott & Hisom, proprs Santa Ana Flouring-Mill  
 Bailey J G, physician and surgeon  
 Bartlett W S, cashier Commercial Bank of Santa Ana  
 Bundy & McFadden, hardware, tinware, etc  
 Casida Brothers (B F and H Casida), Temple Hall and Saloon  
 Chandler Ira, groceries and provisions, notions, boots and shoes  
**CLAYTON W O**, harness and saddlery  
 Clayton W T, carriage and sign painting  
 Cobler & Haddox, groceries  
 Cohn J, gen mdse

Commercial Bank of Santa Ana, D Halladay pres, W S Bartlett cashier  
 Dibble R H, hardware, stoves, ranges, tinware and plumbing  
 Dunoanson E E, gen mdse  
 Edward W R, druggist  
 Faulkner & Cummins, meat market  
 Felton L J, livery stable  
 Ford J T, watchmaker  
 Foster Adam, barber and baths  
 Fraser Thos, bootmaker  
 Freeman Geo E, justice of the peace, real estate, ins agt and notary public  
 Free Reading Room  
**FRENCH C E**, postmaster  
 Garnsey James L, brick mfr  
 Garnsey & Kirkpatrick (J Garnsey), millinery goods and dressmaking  
 Gildmacher L, gen mdse  
 Goldsmith Bros, gen mdse  
 Greenleaf E F, physician and surgeon  
**GRIFFITH O S**, meat market  
 Halladay D, pres Commercial Bank of Santa Ana  
 Harlin T J, gen mdse  
**HARRIS T S**, editor and publisher "Weekly Standard"  
 Haskell & Raines, saloon  
 Haywood J S & Co, stoves and tinware  
 Hickey & Smithwick, livery stable  
**HOLLINGSWORTH H T**, watches and jewelry  
 Holzgrafe F, carriage and wagon mfr  
 Humphreys C W, justice of the peace, notary public, real estate and ins agt  
 Humphreys Frank, stationery and news depot  
 Jessen Henry blacksmith  
 Kincaid Jas A, & Co (Jas A Kincaid and Remi Oliver), groceries, cr uker y and paints and ag s W U Tel Co  
 Layman J W, propr Santa Ana Hotel  
 Magoon Mrs A E, millinery and dress making  
 Magoon H K, boots and shoes and fur nishing goods  
 Melchert Augu's bootmaker  
 Mosher C A, druggist and insurance agt  
 Neill H, livery stable  
 Newman H A, harness and saddlery  
**NICHOLS & WHITE** (Ira Nichols and H H White), furniture, bedding and undertaking  
 Parrish Mrs M J, dressmaking  
 Paul J R, undertaker, furniture, bedding, etc  
 Paviach Bros, Santa Ana Chop House  
 Philips J G, general merchandise  
 Powell Sherman, musical instruments and musi  
 Randle W C, fruit, candy, cigars and tobacco  
 Reuder & Goldkofer, saloon

**CONKLIN BROS., PACIFIC STEAM CARPET BEATING, ALSO WHITENING. 333 TYLER ST., S. F.**

*Towns Received Too Late for Regular Insertion.* 1487

Reynerson Jacob, blacksmith  
 Rowe B N, books, stationery, notions and news depot  
 Rubottom —, watches and jewelry  
 Sackman John, blacksmith and horse-shoer  
 Salisbury B J, real estate  
 "SANTA ANA HERALD" (weekly).  
 A Waite editor and publisher  
 Santa Ana Hotel, J W Layman propr  
 Schirm George, bakery and confectionery  
 Siegel H, general merchandise  
 Snyder & Brockett (A Snyder and H Brockett), general merchandise  
 Souther Asa, bootmaker  
 Surgeon Bros (W A and G Spurgeon), general merchant and agts Wells, Fargo & Co

Stewart J P, hairdresser  
 Thompson J, guns, pistols, etc  
**TUCKER W A**, saloon  
 Turner E, groceries, tobacco and cigars and varieties  
**ULLMANN & MILLER** (A Ullmann and C Miller), saloon  
**VAWTER E J**, blacksmith and wagonmaker  
**WAITEA**, editor and publisher "Santa Ana Herald"  
 Walker Jacob H, saloon  
 "WEEKLY STANDARD," T S Harris editor and publisher  
 Wheeler & Mellette, paint shop  
 Woods & Dickson (H S Woods and A A Dickson), house and sign painters  
 Young J E, dentist

## Main Street Livery, Feed and Sale Stable,

Corner Main and Third Sts. . . . . SANTA ANA, CAL.

**L. J. FELTON, Proprietor.**

### NEW BUGGIES, CARRIAGES, and THE BEST OF HORSES.

Single and Double Turnouts and Saddle Animals

ALWAYS ON HAND.

HORSES BOARDED by the day, week or month.

TERMS REASONABLE.

#### TAMARACK FLAT.

Post-office Yosemite Valley; 11 miles from Yosemite.  
 Woods David, hotel

#### TUOLUMNE BRIDGE.

Post-office Modesto.  
**ARMITAGE E**, watchman Tuolumne bridge  
 Engelhart Ira, telegraph agt  
 Hill A M, forwarder and commission merchant  
 Larez John O, section fireman R R  
 Porter W N, R R agt  
 Raymond Miss Jennie, operator W U Tel  
 Swain C F, assistant R R agt

#### MISCELLANEOUS.

Warrington Rev T M, clergyman (Methodist), Austin, Sonoma Co

Merrill C S, telegraph operator and notary public, Berkeley, Alameda Co  
 Wright Jonathan G, bakery, Berkeley, Alameda Co  
 Ralls L L, justice of peace, Bieber, Lassen Co  
 Egan Richard, supervisor, Capistrano, Los Angeles Co  
 Marx Chas, gunsmith, Dougherty, Tulare Co  
 Cooper W F, supervisor, Downey, Los Angeles Co  
 Wiggin G, planing-mill, El Dorado, El Dorado Co  
 Ormsby E, notary public, Fairview, San Diego Co  
**CARLOCK H M**, general merchandise, Fort Jones, Siskiyou Co  
 Penman W W, hotel, Independence, Lake Co.  
 Cole D T, planing-mill, Mountain House, Sierra Co  
 Baxmann Louis, hotel, Timber Cove, Sonoma Co  
 Speck John, blacksmith, Timber Cove, Sonoma Co  
 Lycurgus John, hotel, Tocaloma

333 TYLER ST., S. F.  
 CONKLIN BROS., PACIFIC STEAM CARPET BEATING, ALSO WHITENING.

FOR THE BEST FITTING SUIT OF CLOTHES go to **JOE POHEIM, the Tailor.**

INSURE IN THE **SUN INSURANCE CO.,** WHICH ADJUSTS AND PAYS ITS LOSSES PROMPTLY.

**H. WACHHORST** Repairs Watches, Chronometers and Clocks at Short Notice. **315 J Street, Sacramento, Cal.**

**LOUIS BRAVERMAN & CO., JEWELERS,** offer Goods lower than any house in the City. 119 Montgomery St.

1488 *Towns Received Too Late for Regular Insertion.*

**Calaveras Weekly Citizen**

PUBLISHED AT SAN ANDREAS, CAL.,  
Every Saturday morning by  
**C. B. BEAL, Editor and Proprietor**  
Subscription price, . . . { One year, \$3.00  
Six months, 1.50  
Advertisements inserted at reasonable rates.  
The CITIZEN is the County OFFICIAL PAPER of Calaveras County.  
Feb. 27, 1881, the *Calaveras Advertiser* was consolidated with the CITIZEN, and both papers now appear under the name of the  
**CALAVERAS WEEKLY CITIZEN.**

**S. L. QUIMBY,**

16½ MAIN ST., - LOS ANGELES.

**CHOICE WINES AND LIQUORS.**

**MIXED DRINKS**

A SPECIALTY.

**Mariposa Weekly Herald,**

Published at  
**Mariposa, Mariposa Co., Cal.,**  
Democratic. 24x36. Friday Morning.

The admitted leader of Local and Mining interests of Mariposa County.

Office: Adam Volk's New Building,  
**Bullion Street,** Near the Court House.

All orders and communications should be addressed to  
**T. J. HODGSON,**  
Editor "Mariposa Herald,"  
Mariposa, Mariposa Co., Cal.

**OREGON.**

**CENTRE BEND.**

**DOUGLAS COUNTY.** Post-office Elkton; 4 miles from Elkton, and 2 miles from Kellogg. It takes its name from the bend of the Umpqua River at this place. It is 32 miles from Roseburg, 22 miles from Oakland and 23 miles from Scottsburg, near the head of navigation. There is a weekly mail from Oakland to Elkton, the mail being left at Langdon's by the carrier.

**LANGDON A G,** stock raiser and agent for Osborne Machine Co  
**Smith John L,** Trenton ferryman and farmer, opp Centre Bend.

**FAIRVIEW.**

**MARION COUNTY.**  
**FLOURING-MILL,** Dr J G, W C, and G G Glenn and G S Pershin stockholders  
**PERSHIN G S,** secretary flouring-mill at Fairview

**HAY CREEK.**

**WASCO COUNTY.** A post-office, 25 miles north of Prineville.

**BALDWIN D M,** postmaster and stock raiser

**MARSHFIELD.**

**COOS COUNTY.**  
**BENNETT BROS,** editors and proprietors "Coos Bay News"  
**"COOS BAY NEWS,"** Bennett Bros, editors and proprietors

**THE COOS BAY NEWS,**

A WEEKLY DEMOCRATIC PAPER  
DEVOTED TO THE  
**INTERESTS OF SOUTHERN OREGON.**

Largest Circulation of any Paper in Southern Oregon.

Subscription \$2.50 per year in advance.

**BENNETT BROS.,** Editors & Proprietors.  
**MARSHFIELD, OREGON.**

**MARSHLAND.**

**COLUMBIA COUNTY.** A post-office.

**Bryant M O,** farmer  
**Bryant Z A,** farmer  
**Bryant Z S,** clergyman  
**GOLVIN BROS,** logging  
**Dixon Geo,** logging  
**Elliott W W,** logging  
**Graham C M,** farmer and fishing  
**Graham Reuben,** fisher  
**Graham S M,** farmer and fishing  
**McGuire J M,** farmer  
**Wallace & Davy,** fishers

**PRISON CELLS,** Fences and Bridge Work. **227 Main Street, S. F. CALVIN NUTTING & SON.**

**THE "NEW REMINGTON" SEWING MACHINE,** No. 30 Second Street, San Francisco, Cal.

**MOUNTAIN DALE.**

WASHINGTON COUNTY.  
 Dony G W, carpenter  
 Fowls T A, carpenter and sawyer  
**QUICK D O**, lumberman, planing-mill  
 and postmaster

**QUINN.**

COLUMBIA COUNTY. A post-office.  
**QUINN JAMES**, postmaster

**British Columbia.**

**ALERT BAY.**

VANCOUVER ISLAND. 50 miles from Cape  
 Scott.  
 May Wm, farmer  
 Huson A W, cannery propr  
 Hall A J, missionary C E  
 Kamano Geo, farmer

**BEAVER HARBOR.**

VANCOUVER ISLAND. Is situated 30  
 miles south from Cape Scott on V. I.  
 Hunt Robert, Indian trader  
**BLINKINSOP GEO**, Indian agent

**KIVATSINO SOUND.**

VANCOUVER ISLAND. 30 miles south of  
 Cape Scott.  
 West Vancouver Commercial Company

**NOOWETE.**

VANCOUVER ISLAND. 10 miles from  
 Cape Scott.  
 Fryon Edw, Indian trader

**PORT SIMPSON.**

Callaghan John, cooperage  
**HALL R H**  
 Hudson Bay Co, general merchandise  
 Offutt M H, trading post  
 Williscraft Geo, lumberman

**UTAH.**

**NORTH OGDEN.**

WEBER COUNTY. A post-office, located  
 near Ogden, in a thriving and prosper-  
 ous agricultural district. The town  
 is well supplied with excellent water  
 by several mountain streams, and has  
 four district schools, all well attended,  
 thus showing that an appreciation of  
 educational matters is widely felt,  
 and that the advantages of social and  
 moral standing are conducive to good  
 government and happiness.

Barker Henry, nurseryman  
 Barker James, nurseryman  
 Barnett Geo, nurseryman  
 Brown Thos, furniture and carpenter  
 Campbell Sol, wagonmaker  
 Cazier Benjamin, peddler  
 Chadwick Abraham, nurseryman  
 Dean Geo, school teacher  
 DuGman Frank, peddler  
 Ellis Edmund, butcher  
 Ellis Fred W, painter  
 Ferrin Jacob, machinist  
 Garner David, saw-mill  
 Godfrey James, butcher  
 Johnson James, assistant postmaster  
 Jones Richard, painter  
 Kipp Joseph, carpenter  
 Maycock Amos, bishop  
 Norris Thos, bricklayer  
 Norvil George, physician  
 Rese H, carpenter  
 Ross Geo, school teacher  
 Shaw John, capitalist  
 Spears Henry, boots and shoes  
 Stevens Sidney, dry goods, groceries,  
 clothing, furnishing goods, etc  
 Thornton Thos, shoemaker  
 Thomson Thos, shoemaker  
 Vanderhoof J, blacksmith  
 Wade E W, carpenter  
 Waldron Lorenzo, school teacher  
 Walker W, carpenter  
 Wharton T, boots and shoes  
 Williams Ezra, physician  
 Williams Geo, mason  
 Williamson C C, wagonmaker

**Daily & Weekly Phoenix Herald.**

**NO STEPS BACKWARD, STILL ON THE ADVANCE.**  
**BEST ADVERTISING MEDIUM is the DAILY PHOENIX HERALD.**

*Leading Paper in Central Arizona.*

**The Herald Job Printing Office**

Is replete with new stock and material, and is now prepared to turn out, in the  
 best of style, lowest of prices,

**Every Variety of Printed Work.**

INSURE IN MUTUAL LIFE INSURANCE CO., OF NEW YORK, F. S. WINSTON, Pres. ASSETS, \$95,000,000.

THE "NEW REMINGTON" SEWING MACHINE, No. 20 Second Street, San Francisco, Cal.

# F. W. KROGH & CO.

Successors to W. I. TUSTON,

# SELF-REGULATING WINDMILLS

# HORSE-POWERS.

Manufacturers and Patentees of the **Latest Improved Tanks and all kinds of Pumping Machinery.**  
**Factory and Office, 51 BEALE ST., bet. Market and Mission, San Francisco.**



Krogh's Patent, latest improved self-regulating Windmill, and first premium Horse-Power, for all purposes, such as pumping water, chopping feed, churning, sawing wood, running machinery for manufacturing, mechanical or other purposes.

Our latest improved self-regulating Windmill was patented March 15, 1881, is warranted to be the best wind machine ever invented, very simple in construction, strong and durable, will pump more water than any windmill now in use, and once put up they require no attention whatever except oiling. They are built to withstand and adapt themselves to the fury of the gale, as well as to light breezes, and to work steadily without expense.

Our Horse-Powers are complete in every detail, and possess every improvement and advantage that can be combined in such machines. They are provided with air-tight, dust-proof, self-oiling journals. Two men can take either of them apart and put them together with ease.



**Tanks, Pumps, Pipes, Pulley, Shafting, &c.**  
 Furnished to order.

**The Dairy Queen, designed especially for use of dairymen. The Eclipse for 1 Horse. The Economy, for 1 or 2 horses. The Monitor, for 1 or 4 horses. ECONOMY OF WORK FOR ONE OR TWO HORSES.**

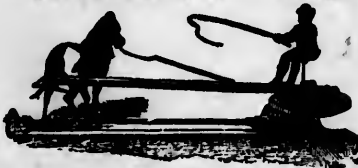

Dairy Queen for use of Dairymen.



ECLIPSE, FOR ONE HORSE.



MONITOR, FOR ONE, TWO OR FOUR HORSES.



Descriptive Circular and Price List sent free on Application.

Manufacturing Works and Office,  
**51 BEALE STREET, SAN FRANCISCO.**  
**F. W. KROGH & CO.,**  
 Patentees and Sole Agents.

**MAGONDBAY & CO.**

**Importing, Shipping and Commission  
MERCHANTS.**

**IMPORTERS OF THE WELL-KNOWN**

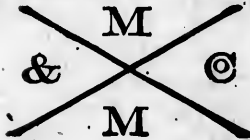

**TEAS**

**COMET**



**SOLE AGENTS FOR**

**ROEDERER CHAMPAGNE.**

We are the only firm that receives Roederer Champagne direct from Mr. Louis Roederer, of Rheims, France; under his signature and consular invoice, and to insure obtaining the genuine wine, see that our name is on every case and bottle.

**204 & 206 Sansome Street, San Francisco, Cal.**

**JOS. WAGNER & CO.,**

**General Mill Furnishing Depot,**

**105 and 107 MISSION STREET, San Francisco, Cal.**



Manufacturers of French Burr Millstones and Portable Mills. Contractors for the erection or repair of Flouring Mills of any capacity, and general dealers in every description of Milling Machinery and Mill Furnishing. Sole agents for Dufour & Co's Superior Bolting Cloth. Iron Machinery for Flouring Mills a specialty, and every description of Iron Work or Steam Engines made or repaired.



