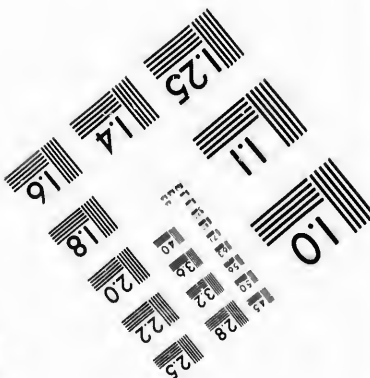
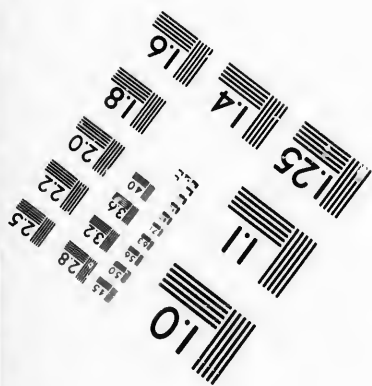
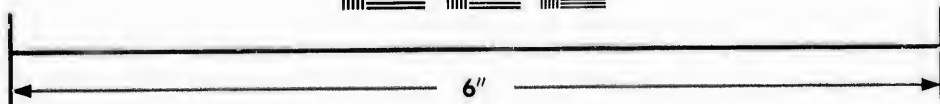
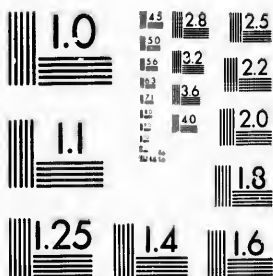

**IMAGE EVALUATION  
TEST TARGET (MT-3)**



**Photographic  
Sciences  
Corporation**

23 WEST MAIN STREET  
WEBSTER, N.Y. 14580  
(716) 872-4503

Car

**CIHM/ICMH  
Microfiche  
Series.**

**CIHM/ICMH  
Collection de  
microfiches.**



Canadian Institute for Historical Microreproductions / Institut canadien de microreproductions historiques

**© 1987**

Technical and Bibliographic Notes/Notes techniques et bibliographiques

The Institute has attempted to obtain the best original copy available for filming. Features of this copy which may be bibliographically unique, which may alter any of the images in the reproduction, or which may significantly change the usual method of filming, are checked below.

L'Institut a microfilmé le meilleur exemplaire qu'il lui a été possible de se procurer. Les détails de cet exemplaire qui sont peut-être uniques du point de vue bibliographique, qui peuvent modifier une image reproduite, ou qui peuvent exiger une modification dans la méthode normale de filmage sont indiqués ci-dessous.

- Coloured covers/  
Couverture de couleur
- Covers damaged/  
Couverture endommagée
- Covers restored and/or laminated/  
Couverture restaurée et/ou pelliculée
- Cover title missing/  
Le titre de couverture manque
- Coloured maps/  
Cartes géographiques en couleur
- Coloured ink (i.e. other than blue or black)/  
Encre de couleur (i.e. autre que bleue ou noire)
- Coloured plates and/or illustrations/  
Planches et/ou illustrations en couleur
- Bound with other material/  
Relié avec d'autres documents
- Tight binding may cause shadows or distortion along interior margin/  
La reliure serrée peut causer de l'ombre ou de la distorsion le long de la marge intérieure
- Blank leaves added during restoration may appear within the text. Whenever possible, these have been omitted from filming/  
Il se peut que certaines pages blanches ajoutées lors d'une restauration apparaissent dans le texte, mais, lorsque cela était possible, ces pages n'ont pas été filmées.
- Additional comments:/  
Commentaires supplémentaires:

- Coloured pages/  
Pages de couleur
- Pages damaged/  
Pages endommagées
- Pages restored and/or laminated/  
Pages restaurées et/ou pelliculées
- Pages discoloured, stained or foxed/  
Pages décolorées, tachetées ou piquées
- Pages detached/  
Pages détachées
- Showthrough/  
Transparence
- Quality of print varies/  
Qualité inégale de l'impression
- Includes supplementary material/  
Comprend du matériel supplémentaire
- Only edition available/  
Seule édition disponible
- Pages wholly or partially obscured by errata slips, tissues, etc., have been refilmed to ensure the best possible image/  
Les pages totalement ou partiellement obscurcies par un feuillet d'errata, une pelure, etc., ont été filmées à nouveau de façon à obtenir la meilleure image possible.

This item is filmed at the reduction ratio checked below/  
Ce document est filmé au taux de réduction indiqué ci-dessous.

|                          |                          |                                     |                          |                          |                          |
|--------------------------|--------------------------|-------------------------------------|--------------------------|--------------------------|--------------------------|
| 10X                      | 14X                      | 18X                                 | 22X                      | 26X                      | 30X                      |
| <input type="checkbox"/> | <input type="checkbox"/> | <input checked="" type="checkbox"/> | <input type="checkbox"/> | <input type="checkbox"/> | <input type="checkbox"/> |
| 12X                      | 16X                      | 20X                                 | 24X                      | 28X                      | 32X                      |

The copy filmed here has been reproduced thanks to the generosity of:

Archives of Ontario  
Toronto

The images appearing here are the best quality possible considering the condition and legibility of the original copy and in keeping with the filming contract specifications.

Original copies in printed paper covers are filmed beginning with the front cover and ending on the last page with a printed or illustrated impression, or the back cover when appropriate. All other original copies are filmed beginning on the first page with a printed or illustrated impression, and ending on the last page with a printed or illustrated impression.

The last recorded frame on each microfiche shall contain the symbol  $\rightarrow$  (meaning "CONTINUED"), or the symbol  $\nabla$  (meaning "END"), whichever applies.

Maps, plates, charts, etc., may be filmed at different reduction ratios. Those too large to be entirely included in one exposure are filmed beginning in the upper left hand corner, left to right and top to bottom, as many frames as required. The following diagrams illustrate the method:

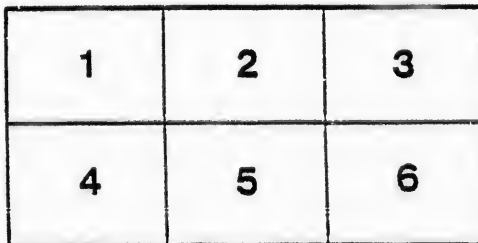
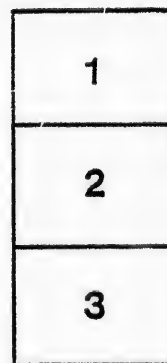
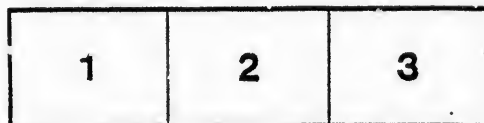

L'exemplaire filmé fut reproduit grâce à la générosité de:

Archives of Ontario  
Toronto

Les images suivantes ont été reproduites avec le plus grand soin, compte tenu de la condition et de la netteté de l'exemplaire filmé, et en conformité avec les conditions du contrat de filmage.

Les exemplaires originaux dont la couverture en papier est imprimée sont filmés en commençant par le premier plat et en terminant soit par la dernière page qui comporte une empreinte d'impression ou d'illustration, soit par le second plat, selon le cas. Tous les autres exemplaires originaux sont filmés en commençant par la première page qui comporte une empreinte d'impression ou d'illustration et en terminant par la dernière page qui comporte une telle empreinte.

Un des symboles suivants apparaîtra sur la dernière image de chaque microfiche, selon le cas: le symbole  $\rightarrow$  signifie "A SUIVRE", le symbole  $\nabla$  signifie "FIN".

Les cartes, planches, tableaux, etc., peuvent être filmés à des taux de réduction différents. Lorsque le document est trop grand pour être reproduit en un seul cliché, il est filmé à partir de l'angle supérieur gauche, de gauche à droite, et de haut en bas, en prenant le nombre d'images nécessaires. Les diagrammes suivants illustrent la méthode.

# VOTERS' LIST.---1884.

---

## MUNICIPALITY OF THE TOWNSHIP OF MORRIS, COUNTY OF HURON.

---

*List of Persons entitled to Vote at Municipal Elections and Elections to Legislative Assembly.*

---

### Section 6 of the Act to Consolidate and Amend the Law Respecting Voters' Lists.

6. The Sheriff shall immediately upon the receipt of his copies cause one of them to be posted in a conspicuous place in the Court House; the Clerk of the Peace, upon receipt of his copies, shall cause one of them to be posted in a conspicuous place in his office; every Public or Separate School Head Master or Mistress shall in like manner put up one on the door of the School House; and every Postmaster shall post up one of his copies in his Post Office.—34 V., C. 11, S. 2.

---

1884

PRINTED AT THE "POST" STEAM PUBLISHING HOUSE, KING ST., BRUSSELS.

1.....  
2.....  
3.....

Compr

*Part*

No. on  
ROLL.

J 532

J 533

J 520

569

J 755

755

J 524

J 536

J 572

578

J 603

J 604

658

689

751

752

J 752

J 756

J 567

568

J 691

J 677

J 716

# VOTERS' LIST, 1884.

MUNICIPALITY OF THE TOWNSHIP OF MORRIS.

## SCHEDULE OF POST OFFICES.

|                   |                  |                   |
|-------------------|------------------|-------------------|
| 1..... SUNSHINE.  | 4..... BELGRAVE. | 7..... JAMESTOWN. |
| 2..... BUSHFIELD. | 5..... WINGHAM.  | 8..... BRUSSELS.  |
| 3..... BLYTH.     | 6..... BLUEVALE. | 9..... WALTON.    |

## POLLING SUB-DIVISION NO. I.

Comprising Lots 1 to 15, inclusive, in the 7th, 8th and 9th Concessions and Lots 3 to 15 inclusive in the 10th Concession.

*Part I.—Persons Entitled to Vote at BOTH Municipal Elections and Elections to the Legislative Assembly.*

| No. on ROLL. | NAME.               | LOT.                         | CON. OR STREET. | P. O. ADDRESS  |
|--------------|---------------------|------------------------------|-----------------|----------------|
| J 532        | Agen, John          | n hlf 12                     | 7               | owner 1        |
| J 533        | Agen, Charles       | n hlf 12                     | 7               | owner 1        |
| J 520        | Badore, Charles     | n hlf 2                      | 7               | tenant 3       |
| 569          | Barr, James         | s w $\frac{1}{4}$ 4          | 7               | owner 3        |
| J 755        | Brown, William      | 11 & 12                      | 10              | owner 3        |
| 755          | Brown, Isaac        | 11 & 12                      | 10              | farmer's son 3 |
| J 524        | Cole, Albert T.     | n hlf 7                      | 7               | owner 1        |
| J 536        | Cantelon, Peter     | n hlf 14                     | 7               | owner 1        |
| J 572        | Craig, James        | s hlf 7, n $\frac{1}{4}$ 6   | 7 & 8           | owner 3        |
| 578          | Cunningham, M.      | s $\frac{1}{4}$ 10           | 7               | owner 2        |
| J 603        | Cuning, Nicholas    | n hlf 1, n w $\frac{1}{4}$ 2 | 8               | owner 3        |
| J 604        | Calder, Alexander   | n e $\frac{1}{4}$ 2          | 8               | owner 3        |
| 658          | Colclough, John     | s hlf 15                     | 8               | owner 3        |
| 689          | Clark, William      | n hlf 13                     | 9               | owner 3        |
| 751          | Cockerline, William | n w pt 8                     | 10              | owner 3        |
| 752          | Cockerline, John    | 8                            | 10              | owner 3        |
| J 752        | Cockerline, Robert  | 8                            | 10              | owner 3        |
| J 756        | Coulter, James      | 13 & 14                      | 10              | owner 3        |
| J 567        | Dwire, Michael      | s hlf 3                      | 7               | owner 3        |
| 568          | Dwire, William      | s hlf 3                      | 7               | farmer's son 3 |
| J 691        | Dick, James         | n hlf 15                     | 9               | owner 3        |
| J 677        | Fraser, John        | n hlf 4                      | 9               | owner 3        |
| J 716        | Frarey, Joseph      | s hlf 8                      | 9               | owner 3        |

POLLING SUB-DIVISION NO. 1.—Continued.

| No. on ROLL. | NAME.               | LOT.                                       | CON. OR STREET. | P. O. ADDRESS  |
|--------------|---------------------|--|-----------------|----------------|
| 748          | Fraser, Donald      | 5  | 10              | owner 8        |
| J 521        | Graspy, Joseph      | n hlf 8                                    | 7               | owner 8        |
| J 564        | Gosman, Thomas      | n pt s hlf 1                               | 7               | owner 8        |
| J 648        | Gosman, Henry       | s hlf 11                                   | 8               | owner 8        |
| J 712        | Gibson, James       | s hlf 6                                    | 9               | owner 8        |
| J 522        | Harrison, James     | n e pt 4                                   | 7               | owner 8        |
| J 528        | Hill, Thomas        | n $\frac{1}{4}$ 10                         | 7               | owner 1        |
| J 530        | Hall, James         | n $\frac{1}{4}$ 11                         | 7               | owner 1        |
| J 620        | Hughes, Robert      | n w $\frac{1}{4}$ 14                       | 8               | owner 2        |
| J 623        | Howlett, Charles    | e hlf 15                                   | 8               | owner 2        |
| J            | Hodgins, Samuel     | n e $\frac{1}{4}$ 12                       | 9               | tenant 8       |
| 722          | Howe, Charles A.    | s hlf 12                                   | 9               | owner 8        |
| J 723        | Jackson, James      | s hlf 13                                   | 9               | owner 8        |
| J 527        | Kelly, Daniel       | n hlf 8 & 9                                | 7               | owner 1        |
| 570          | Kelly, Patrick      | s hlf 5 & 6                                | 7               | owner 8        |
| 571          | Kelly, John B.      | s hlf 5 & 6                                | 7               | owner 8        |
| J 578        | Kelly, Michael      | s hlf 8, n $\frac{1}{4}$ 11                | 7 & 8           | owner 2        |
| J 580        | Kelly, William      | s w $\frac{1}{4}$ 12, s e $\frac{1}{4}$ 13 | 7               | owner 2        |
| J 581        | Kelly, James        | s e $\frac{1}{4}$ 12, s w $\frac{1}{4}$ 18 | 7               | owner 2        |
| J 619        | Kelly, John         | n hlf 13                                   | 8               | owner 2        |
| J 635        | Kraehling, George,  | s hlf 1                                    | 8               | owner 8        |
|              | Kelly, Patrick      | n hlf 13                                   | 8               | farmer's son 2 |
| 529          | Lundy, Henry        | s hlf of n hlf 11                          | 7               | owner 2        |
| 582          | Lynn, Patrick       | s hlf 14 and 15                            | 7               | owner 2        |
| J 608        | Lindsay, Allan      | n hlf 5                                    | 8               | tenant 8       |
| 609          | Leish, John         | n hlf 5                                    | 8               | owner 8        |
| J 615        | Lynn, James J.      | n e $\frac{1}{4}$ 10                       | 8               | owner 2        |
| J 682        | Laidlaw, Robert     | n hlf 7                                    | 9               | owner 8        |
| J 683        | Laidlaw, Thomas     | s w $\frac{1}{4}$ 8, n hlf 8               | 8 & 9           | owner 8        |
| J 724        | Laidlaw, Robert B.  | s hlf 14 & 15                              | 9               | owner 8        |
| 725          | Laidlaw, Andrew     | s hlf 14 & 15                              | 9               | farmer's son 8 |
| 726          | Laidlaw, Duncan     | s hlf 14 & 15                              | 9               | farmer's son 8 |
| J 747        | Logan, James        | 3 & 4                                      | 10              | owner 8        |
| J 750        | Laidlaw, William    | 7  | 10              | owner 8        |
| J 526        | McCorkendale, Robt. | n hlf 7                                    | 7               | owner 1        |
| 565          | McInnis, Archibald  | s hlf 2                                    | 7               | owner 8        |
| 566          | McInnis, John       | s hlf 2                                    | 7               | farmer's son 8 |
| J 616        | McCaughy, John      | s hlf of n hlf 11                          | 8               | owner 2        |
| J 621        | McElroy, James      | n e $\frac{1}{4}$ 14                       | 8               | tenant 8       |

No. of ROLL. J 62 64 65 65 65 J 67 J 67 J 68 J 68 J 70 J 71 J 71 J 60 61 J 74 J 57 J 61 J 61 J 61 63 63 64 J 69 46 J 53 67 J 68 J 75 71 71 71 J 51 J 52 52 53 J 50 J 50 J 57 57



POLLING SUB-DIVISION NO. 1.—Continued.

| P. O. ADDRESS | No. on ROLL. | NAME.               | LOT.                               | CON. OR STREET. | P. O. ADDRESS. |
|---------------|--------------|---------------------|------------------------------------|-----------------|----------------|
| ner 8         | J 622        | McKay, William      | n e $\frac{1}{2}$ 14               | 8               | owner 8        |
| ner 8         | 649          | McElroy, John       | s hlf 12, 13 & 14                  | 8               | owner 8        |
| ner 8         | 650          | McElroy, William    | s hlf 12 13 & 14                   | 8               | owner 8        |
| ner 8         | 651          | McElroy, John       | s hlf 12 13, 14                    | 8               | farmer's son 8 |
| ner 8         | 652          | McElroy, Joseph,    | s e pt 18                          | 8               | owner 8        |
| ner 8         | J 675        | McConnel, Francis,  | n hlf 8                            | 9               | tenant 8       |
| ner 8         | J 678        | McComb, James       | n hlf 5                            | 9               | owner 8        |
| ner 1         | J 679        | McComb, John        | n hlf 5                            | 9               | owner 8        |
| ner 1         | J 681        | McCaughey, Francis  | n $\frac{1}{2}$ 6                  | 9               | owner 8        |
| ner 2         | J 685        | Marshall, William   | n hlf 10                           | 9               | owner 8        |
| ner 2         | J 709        | McMillan, John      | s hlf 4                            | 9               | owner 4        |
| ant 8         | J 717        | McLelland, Charles, | s hlf 9                            | 9               | owner 8        |
| ner 8         | 718          | McLelland, Alex.    | s hlf 9                            | 9               | farmer's son 8 |
| ner 8         | J 607        | Nesbett, James      | n hlf 4                            | 8               | owner 8        |
| ner 8         | 617          | Newcombe, James     | n w pt 11                          | 8               | owner 2        |
| ner 1         | J 749        | O'Conner, Dennis    | 6                                  | 10              | owner 8        |
| ner 8         | J 579        | Pierce George       | s hlf of n hlf 10, s hlf 11        | 7               | owner 2        |
| ner 2         | J 610        | Phelan, Patrick     | s hlf n hlf 6, n w $\frac{1}{2}$ 7 | 8               | owner 8        |
| ner 2         | J 613        | Petch, James        | n hlf 8                            | 8               | owner 2        |
| ner 2         | J 618        | Pratt, Richard      | n w pt 11                          | 8               | owner 2        |
| ner 2         | 688          | Pollock, James      | s hlf 4                            | 8               | owner 8        |
| ner 8         | 689          | Pollock, William,   | s hlf 4                            | 8               | owner 8        |
| s son 2       | 645          | Pratt, John         | s e pt 10                          | 8               | owner 2        |
| ner 2         | J 690        | Phelan, William     | n hlf 14                           | 9               | owner 8        |
| ner 2         | 467          | Rogerson, Isaac     | n pt 5                             | 7 (see div.8)   | owner 1        |
| nt 8          | J 534        | Russell, Thomas     | n hlf 13                           | 7               | owner 1        |
| ner 2         | 676          | Rourke, Patrick J.  | n hlf 8                            | 9               | owner          |
| ner 8         | J 680        | Richmond, Henry     | s hlf of n hlf 6                   | 9               | owner 8        |
| ner 8         | J 754        | Richmond, John      | s hlf 10, 9 & 10                   | 9 & 10          | owner 8        |
| ner 8         | 715          | Scott, Thomas       | s hlf 7                            | 9               | farmer's son 8 |
| s son 8       | J 718        | Scott, William M.   | s hlf 7                            | 9               | owner 8        |
| ner 8         | 714          | Scott, John, W.     | s hlf 7                            | 9               | farmer's son 8 |
| ner 8         | J 518        | Sanderson, James    | n hlf 1                            | 7               | tenant 8       |
| ner 8         | J 523        | Smith, John         | n hlf 5                            | 7               | owner 8        |
| ner 1         | 524          | Smith, Thomas A.    | n hlf 5                            | 7               | farmer's son 8 |
| ner 8         | 531          | Smith, James        | n w pt 11                          | 7               | owner 1        |
| s son 8       | J 502        | Seals, James        | n hlf 15                           | 7               | owner 1        |
| ner 2         | J 501        | Seals, George       | n hlf 15                           | 7               | owner          |
| nt 8          | J 574        | Skelton, George     | n hlf of s hlf 10, s hlf 9         | 8 & 7           | owner 2        |
|               | 575          | Skelton, William S. | s hlf 9                            | 7               | farmer's son 2 |

POLLING SUB-DIVISION NO. 1.—Continued.

| No. on ROLL. | NAME.             | LOT.                          | CON. OR STREET. | P. O. ADDRESS. |
|--------------|-------------------|-------------------------------|-----------------|----------------|
| 636          | Smith, Alexander  | s hlf 2                       | 8               | owner 3        |
| J 637        | Smith, Andrew     | s hlf 3                       | 8               | owner 3        |
| J 640        | Smith, James      | s hlf 5                       | 8               | owner 3        |
| J 641        | Smith, John       | s hlf 6                       | 8               | owner 3        |
| J 642        | Smith, Alexander  | s hlf 7                       | 8               | owner 3        |
| J 643        | Scott, James      | s e $\frac{1}{2}$ 9           | 8               | owner 3        |
| 644          | Scott, John       | s w $\frac{1}{2}$ 9           | 8               | owner 3        |
| 647          | Symond, George    | s $\frac{1}{2}$ 10            | 8               | owner 2        |
| J 674        | Sloan, Andrew, W. | n hlf 1 & 2                   | 9               | owner 3        |
| J 684        | Scott, William P. | s e $\frac{1}{2}$ 8, n hlf 9  | 8 & 9           | owner 3        |
| J 757        | Smeltzer, Morris  | 15                            | 10              | owner 3        |
| J 576        | Thucl, Samuel G.  | n hlf of s hlf 10             | 7               | owner 2        |
| 577          | Thucl, James      | n hlf of s hlf 10             | 7               | owner 2        |
| J 605        | Taylor, John      | s pt 1, n hlf 3               | 7 & 8           | owner 3        |
| 606          | Taylor, William   | n hlf 3                       | 8               | farmer's son 3 |
| J 719        | Taylor, Robert    | n pt s hlf 3                  | 9               | owner 3        |
| 720          | Taylor, J. B.     | s hlf 11                      | 9               | owner 3        |
| J 612        | Vincent, William  | n e $\frac{1}{2}$ 7           | 8               | owner 2        |
| 519          | Williams, John    | n hlf 1                       | 7               | owner 3        |
| J 614        | Wallace, John     | n hlf 9, n w $\frac{1}{2}$ 10 | 8               | owner 2        |
| J 646        | White John        | s $\frac{1}{2}$ 10, n hlf 11  | 8 & 9           | tenant 2       |
| J 636        | Way, Walter       | n w $\frac{1}{2}$ 12          | 9               | tenant 3       |
| 687          | Way, Robert       | n w $\frac{1}{2}$ 12          | 9               | owner 3        |
| J 688        | Way, Robert E.    | n e $\frac{1}{2}$ 12          | 9               | owner 3        |
| J 708        | Watson, Edward    | n pt s hlf 2                  | 9               | owner 3        |
| 710          | Wright, Francis   | s hlf 5                       | 9               | owner 3        |
| 711          | Wright, Robert A. | s hlf 5                       | 9               | farmer's son 3 |

PART II.—Persons Entitled to Vote at Municipal Elections ONLY.

— N O N E. —

PART III.—Persons entitled to Vote at Elections to the Legislative Assembly ONLY.

— N O N E. —

1.....  
2.....  
3.....

Part

J 595

J 587

J 591

63

66

J 707

73

55

J 563

J 608

J 630

J 663

J 677

67

J 697

J 747

76

J 697

74

48

J 627

J 627

J 547

# VOTERS' LIST, 1884.

MUNICIPALITY OF THE TOWNSHIP OF MORRIS.

## SCHEDULE OF POST OFFICES.

|                   |                  |                   |
|-------------------|------------------|-------------------|
| 1..... SUNSHINE.  | 4..... BELGRAVE. | 7..... JAMESTOWN. |
| 2..... BUSHFIELD. | 5..... WINGHAM.  | 8..... BRUSSELS.  |
| 3..... BLYTH.     | 6..... BLUEVALE. | 9..... WALTON.    |

## POLLING SUB-DIVISION NO. 2.

Comprising Lots 16 to 30, inclusive, in the 7th, 8th, 9th and 10th Concessions

*Part 1.—Persons Entitled to Vote at BOTH Municipal Elections and Elections to the Legislative Assembly*

|       |                   |                      |        |              |   |
|-------|-------------------|----------------------|--------|--------------|---|
| J 598 | Ashton, Francis   | s hlf 27             | 7      | er           | 8 |
| J 587 | Bird, John        | s hlf 19             | 7      | ant          | 8 |
| J 591 | Bewley, Richard   | s $\frac{1}{2}$ 21   | 7      | tenant       | 8 |
| J 601 | Burgess, Henry    | s hlf 30             | 7      | owner        | 8 |
| 634   | Burns, Robert     | n hlf 30             | 8      | owner        | 8 |
| 660   | Button, Alfred    | s hlf 20             | 8      | farmer's son | 8 |
| J 707 | Bulger, James     | n hlf 30             | 9      | owner        | 9 |
| 733   | Barnhill, John    | s hlf 21             | 9      | owner        | 9 |
| 556   | Cloakey, Wm. H.   | n e pt 25            | 7      | owner        | 8 |
| J 562 | Cornish, William  | n pt 30              | 7      | owner        | 8 |
| J 600 | Clegg, John       | s hlf 29             | 7      | owner        | 8 |
| J 630 | Clennan, James    | n hlf 22             | 8      | owner        | 8 |
| J 663 | Clennan, John     | s hlf 22             | 8      | owner        | 8 |
| J 670 | Carter, Wm. J.    | e $\frac{1}{2}$ 28   | 8      | owner        | 9 |
| J 671 | Carter, Andrew J. | w $\frac{1}{2}$ 28   | 8      | owner        | 9 |
| 672   | Carter, Thomas    | s $\frac{1}{2}$ 29   | 8      | owner        | 9 |
| J 694 | Clennan, Wm.      | n $\frac{1}{2}$ 20   | 9      | owner        | 8 |
| J 745 | Coleman, Michael  | s e $\frac{1}{2}$ 29 | 9      | owner        | 9 |
| 769   | Clark, George     | 11 & 12              | Walton | owner        | 9 |
| J 696 | Douglas, John     | n $\frac{1}{2}$ 21   | 9      | owner        | 8 |
| 743   | Dorsey, Matthew   | s $\frac{1}{2}$ 28   | 9      | owner        | 9 |
| 484   | Evans, Benjamin   | s hlf 16             | 7      | owner        | 8 |
| J 627 | Elliott, Hugh R.  | n hlf 19             | 8      | tenant       | 8 |
| J 629 | Evans, James      | n $\frac{1}{2}$ 21   | 8      | owner        | 8 |
| J 548 | Forsyth, Simeon   | n hlf 22             | 7      | owner        | 8 |

POLLING SUB-DIVISION NO. 2.—Continued.

| No. on ROLL. | NAME.              | LOT.                   | CON. OR STREET. | P. O. ADDRESS. | No. on ROLL. |
|--------------|--------------------|------------------------|-----------------|----------------|--------------|
| J 695        | Fear, Samuel       | s hlf of n hlf 21      | 9               | owner 8        | 554          |
| J 734        | Farquharson, David | s hlf 23               | 9               | occupant 9     | 555          |
| 735          | Farquharson, Thos. | s hlf 23               | 9               | farmer's son 9 | J 588        |
| J 632        | Greenslade, John   | n hlf 28               | 8               | owner 8        | J 588        |
| J 730        | Granger, George    | s hlf 20               | 9               | occupant 9     | J 592        |
| 731          | Granger, Wm.       | s hlf 20               | 9               | owner 9        | 592          |
| J 583        | Hughes, Milton     | s hlf 16               | 7               | tenant 2       | J 625        |
| J 586        | Hill, Robert       | s hlf 18               | 7               | owner 8        | J 625        |
| 590          | Hystop, Alexander  | n hlf s hlf 21         | 7               | owner 8        | J 625        |
| 597          | Hays, John         | s e pt 25              | 7               | owner 8        | J 631        |
| 664          | Holmes, Robert     | s hlf 23               | 8               | owner 8        | J 631        |
| J 665        | Holmes, Robert jr. | s hlf 23               | 8               | owner 8        | J 665        |
| J 739        | Higgins, Robert    | s hlf 26               | 9               | tenant 9       | J 698        |
| J 657        | Jackson, Wm.       | s hlf 18               | 8               | owner 8        | J 701        |
| J 658        | Jackson, Peter     | s hlf 19               | 8               | owner 8        | J 738        |
| J 667        | Johnston, Wm.      | s hlf 25               | 8               | owner 8        | J 738        |
| J 693        | Jackson, George    | n hlf 18               | 9               | owner 8        | J 741        |
| J 542        | Kernaghan, James   | n hlf 17               | 7               | owner 8        | J 741        |
| 666          | Kelly, Wm.         | s hlf 24               | 8               | owner 9        | J 741        |
| J 697        | Kelly, George      | n hlf 22               | 9               | owner 9        | J 751        |
| J 698        | Knetchel, John     | n hlf 23               | 9               | owner 9        | J 761        |
| 704          | Knight, David      | n hlf 28 & 29          | 9               | owner 9        | J 761        |
| 705          | Knight, Peter      | n hlf 28 & 29          | 9               | farmer's son 9 | 761          |
| 706          | Knight, Andrew     | n hlf 28 & 29          | 9               | farmer's son 9 | 761          |
| J 760        | Kirkby, George     | 21 & 22                | 10              | owner 9        | J 581        |
| 777          | Leach, A. L.       | 22                     | Walton          | tenant 9       | 541          |
| J 633        | Livermore, Joseph  | n hlf 29               | 8               | tenant 8       | J 771        |
| J 669        | Lawson, John       | s hlf 27               | 8               | owner 8        | J 771        |
| J 732        | Laidlaw, Andrew    | s hlf 21               | 9               | tenant 9       | J 561        |
| 740          | Little, Robert     | s hlf 26               | 9               | owner 9        | 771          |
| J 744        | Lamb, John         | s w ¼ 29               | 9               | owner 9        | 601          |
| 761          | Lamb, Stephen      | 23                     | 10              | owner 9        | 771          |
| J 771        | McDonald, Charles  | 14 & 21, n hlf 25 & 26 | Walton & 8      | owner 8        | J 551        |
| J 541        | McQuarrie, Donald  | n hlf 18               | 7               | owner 8        | J 591        |
| 549          | McCutcheon, John   | n hlf 23               | 7               | owner 8        | J 671        |
| J 550        | McCutcheon, F.     | n hlf 23               | 7               | occupant 8     | J 541        |
| J 551        | McCutcheon, Robert | n hlf 23               | 7               | occupant 8     | 541          |
| J 552        | McCutcheon, John   | n w hlf 24             | 7               | owner 8        | J 541        |
| J 553        | McCutcheon, F.     | n e ¼ 24, n hlf 25     | 7               | owner 8        | 541          |

POLLING SUB-DIVISION NO. 2.—Continued.

| P. O. ADDRESS. | NAME ROLL. | NAME.             | LOT.                           | CON. OR STREET. | P. O. ADDRESS     |
|----------------|------------|-------------------|--------------------------------|-----------------|-------------------|
| 8              | 554        | McCutcheon, David | n e $\frac{1}{4}$ 24, n hlf 25 | 7               | farmer's son 8    |
| 9              | 555        | McCutcheon, W. H. | n e $\frac{1}{4}$ 24, n hlf 25 | 7               | farmer's son 8    |
| 9              | J 585      | McCall, Wm.       | s hlf 17                       | 7               | owner 8           |
| 8              | J 588      | Maxwell, David    | s hlf 19                       | 7               | owner 8           |
| 9              | J 592      | McArthur, Duncan  | s hlf 22                       | 7               | owner 8           |
|                | 593        | McDonald, Peter   | s hlf 23 & 24                  | 7               | owner 8           |
|                | 594        | McDonald, Dougald | s hlf 23 & 24                  | 7               | farmer's son 8    |
|                | 595        | McDonald, Peter   | s hlf 23 & 24                  | 7               | farmer's son 8    |
| 2              | J 625      | McCarter, James   | n e pt 16, n hlf 17            | 8               | owner 3           |
| 8              | J 626      | McCall, Alexander | n hlf 18                       | 8               | owner 8           |
| 8              | J 628      | McCarter, Wm.     | n hlf 20, n w $\frac{1}{4}$ 23 | 8               | owner 8           |
| 8              | J 631      | McLean, Donald    | n e $\frac{1}{4}$ 23, n hlf 24 | 8               | owner 8           |
| 8              | J 632      | McCallum, Gilbert | s pt 21                        | 8               | owner 8           |
| 8              | J 668      | McCall, George    | s hlf 26                       | 3               | owner 8           |
| 9              | J 699      | Moore, David      | n pt 24 & 25                   | 9               | owner 9           |
|                | J 701      | Moore, Jenathan   | n hlf 26                       | 9               | owner 9           |
| 8              | J 736      | McArthur, Peter   | s hlf 22                       | 9               | owner 9           |
| 8              | J 737      | McArthur, Colin   | s pt 24                        | 9               | owner 9           |
| 8              | J 738      | McArthur, John    | s pt 25                        | 9               | owner 9           |
| 8              | J 741      | McDonald, James   | s hlf 27                       | 9               | owner 9           |
|                | J 742      | McDonald, Lewis   | pt 30<br>s hlf 28              | 10<br>9         | owner<br>tenant 9 |
| 8              | J 746      | McDougald, Donald | s hlf 30                       | 9               | owner 9           |
| 9              | J 758      | McDonald, Neil    | 16, 17 & 18                    | 10              | owner 3           |
| 9              | J 762      | McQuigg, Duncan   | 24 & 25                        | 10              | tenant 9          |
| 9              | J 754      | Murray, James     | 27, 28 & 29                    | 10              | owner 9           |
| 9              | 766        | McCuppen, Wm.     | 5                              | Walton          | owner 9           |
| 9              | 768        | McLeod, Wm.       | 11 & 12                        | Walton          | tenant 9          |
| 9              | J 538      | Nichol, Alexander | n hlf 17                       | 7               | owner 8           |
| 8              | 540        | Nichol, David     | n hlf 17                       | 7               | farmer's son 8    |
| 8              | J 773      | Neil, Wm.         | 3                              | Walton          | tenant 9          |
| 9              | J 563      | Oakley, Wm.       | s hlf of n hlf 30              | 7               | owner 8           |
| 9              | 776        | Oughton, Henry    | 13                             | Walton          | owner 9           |
| 9              | 602        | Potter, James     | s hlf 28.                      | 7               | owner 3           |
| 9              | 775        | Patrick, John     | 4                              | Walton          | tenant 9          |
| 8              | J 557      | Robb, John        | n hlf 26, n w $\frac{1}{4}$ 27 | 7               | owner 8           |
| 8              | J 599      | Readman, George   | s hlf 28                       | 7               | tenant 3          |
| 8              | J 673      | Ruchie, Charles   | s pt 30                        | 8               | owner 8           |
| 8              | J 543      | Smith, Joseph     | n hlf 20                       | 7               | owner 8           |
| 8              | 544        | Smith, John G.    | n hlf 20                       | 7               | owner 8           |

POLLING SUB-DIVISION NO. 2.—Continued.

| No. on ROLL. | NAME.             | LOT.                                  | CON. OR STREET. | P. J. ADDRESS       |
|--------------|-------------------|---------------------------------------|-----------------|---------------------|
| 546          | Smith, David      | n hlf 21                              | 7               | farmer's son 8      |
| 547          | Smith, Joseph     | n hlf 21                              | 7               | farmer's son 8      |
| J 624        | Scott, Adam       | n w pt 16                             | 8               | owner 8             |
| J 655        | Skelton, John     | { n hlf 17, s hlf 17<br>n pt s hlf 30 | 9 & 8<br>8      | tenant 8<br>owner 8 |
| 656          | Skelton, Thomas   | n hlf 17, s hlf 17                    | 9 & 8           | owner               |
| J 692        | Skelton, Gec. E.  | n hlf 16                              | 9               | occupant 2          |
| 701          | Sholdice, Adam    | n hlf 26                              | 9               | tenant 9            |
| 702          | Smith, George     | n hlf 27                              | 9               | owner 9             |
| 703          | Smith, Alexander  | n hlf 27                              | 9               | farmer's son 9      |
| J 727        | Shortreed, James  | s hlf 16                              | 9               | owner 9             |
| J 728        | Shortreed, Robert | s hlf 17, s w ¼ 18                    | 9               | owner 9             |
| J 729        | Shortreed, John   | s e ¼ 18, 19                          | 9               | owner 9             |
| J 759        | Searl, John       | 19 & 20                               | 10              | owner 9             |
| 767          | Stark, John       | { 19<br>6                             | Walton          | tenant 9<br>owner   |
| J 772        | Smith, Isaiah     | 21                                    | Walton          | occupant 9          |
| J 774        | Sage, Charles     | 1 & 2                                 | Walton          | owner 9             |
| 589          | Thompson, Robert  | s hlf 20                              | 7               | owner 8             |
| J 763        | Tierman, Wm.      | 26                                    | 10              | owner 9             |
| J 596        | Wilkinson, John   | s hlf 25                              | 7               | owner 8             |
| J 654        | Wilson, John      | s hlf 16                              | 8               | owner 8             |

PART II.—Persons Entitled to Vote at Municipal Elections ONLY.

— N O N E . —

PART III.—Persons entitled to Vote at Elections to the Legislative Assembly ONLY.

— N O N E . —

# VOTERS' LIST, 1884.

MUNICIPALITY OF THE TOWNSHIP OF MORRIS.

## SCHEDULE OF POST OFFICES.

|                   |                  |                   |
|-------------------|------------------|-------------------|
| 1..... SUNSHINE.  | 4..... BELGRAVE. | 7..... JAMESTOWN. |
| 2..... BUSHFIELD. | 5..... WINGHAM.  | 8..... BRUSSELS   |
| 3..... BLYTH.     | 6..... BLUEVALE. | 9..... WALTON     |

## POLLING SUB-DIVISION NO. 3.

Comprising Lots 1 to 30, inclusive, in the 5th and 6th, Concessions, except that portion belonging to the Corporation of the Village of Brussels.

*Part 1.—Persons Entitled to Vote at BOTH Municipal Elections and Elections to the Legislative Assembly.*

|       |                     |                             |          |              |   |
|-------|---------------------|-----------------------------|----------|--------------|---|
| J 376 | Aitken, James       | n hlf 16                    | 5        | owner        | 8 |
| J 440 | Armstrong, George   | s hlf 38                    | 5        | owner        | 8 |
| 453   | Armstrong, William  | n e pt 8                    | 6        | owner        | 1 |
| J 454 | Armstrong, Wm. H.   | n $\frac{1}{2}$ 24          | 6        | owner        | 1 |
| 455   | Armstrong, Robt. J. | n e pt 8                    | 6        | farmer's son | 1 |
| 456   | Armstrong, George   | n e pt 8                    | 6        | farmer's son | 1 |
| J 488 | Armstrong, William  | n hlf 29                    | 6        | owner        | 8 |
| 489   | Armstrong, Matthew  | n hlf 29                    | 6        | farmer's son | 8 |
| J 494 | Armstrong, Edward   | s w $\frac{1}{2}$ 8         | 6        | owner        | 1 |
| 509   | Angus, John         | s e pt 20, s w pt 21        | 6        | owner        | 8 |
| 796   | Ba clay, Ira        | 49 & 15                     | Belgrave | owner        | 4 |
| J 798 | Brooks, Thomas      | 13 & 72                     | Belgrave | owner        | 4 |
| J 359 | Bryans, Edward      | n hlf 6                     | 5        | owner        | 4 |
| J 360 | Bryans, William     | n hlf 6                     | 5        | owner        | 4 |
| J 379 | Bradshaw, Abel      | n w $\frac{1}{2}$ 19        | 5        | owner        | 8 |
| J 402 | Bell, John          | s hlf 8                     | 5        | owner        | 4 |
| 406   | Bains, Francis      | s w $\frac{1}{2}$ 7         | 5        | farmer's son | 4 |
| J 407 | Bains, William      | s e $\frac{1}{2}$ 7         | 5        | owner        | 4 |
|       | Bird, John          | s $\frac{1}{2}$ 24          | 5        | tenant       | 8 |
| J 490 | Burwash, John       | s hlf 1, n hlf of s hlf 2   | 6        | owner        | 4 |
| J 508 | Bernard, Thomas     | s e $\frac{1}{2}$ 19        | 6        | owner        | 8 |
| J 512 | Barrie, William     | s hlf 25, s hlf of n hlf 24 | 6        | owner        | 8 |
| 516   | Broadfoot, John     | s hlf 27                    | 6        | owner        |   |
| 780   | Brooks, John        | 62                          | Belgrave | owner        | 4 |
| J 782 | Bengough, William   | 19,6,7,9,23,63,58,59,60,    | Belgrave | owner        | 4 |
| 785   | Budge, John         | 36                          | Belgrave | owner        | 4 |
| 794   | Barclay, Daniel     | 12, 47 & 48                 | Belgrave | owner        | 4 |
| J 339 | Barr, Samuel        | n hlf 21                    | 5        | owner        | 8 |

POLLING SUB-DIVISION NO. 3.—Continued.

| No. on ROLL. | NAME.               | LOT.                      | CON. OR STREET. | P. O. ADDRESS  | No. on ROLL. |
|--------------|---------------------|---------------------------|-----------------|----------------|--------------|
| J 354        | Corbett, Joseph     | n hlf 8                   | 5               | owner 4        | 428          |
| 355          | Corbett, Chris.     | n hlf 8                   | 5               | owner 4        | 461          |
| J 377        | Cardiff, George     | n hlf 17                  | 5               | owner 8        | J 499        |
| J 408        | Clegg, Joseph       | s hlf 8                   | 5               | owner 1        | J 508        |
| J 419        | Clark, Alexander    | s w ¼ 14                  | 5               | owner 1        | 504          |
| J 431        | Cameron, Alex.      | s hlf 22                  | 5               | owner 8        | J 506        |
| J 435        | Cardiff, Mark M.    | n hlf s hlf 24, s e pt 25 | 5               | owner 8        | 795          |
| 448          | Cloakey, John       | 5                         | 6               | owner 4        | 590          |
| J 451        | Clark, John         | n w pt 7                  | 6               | owner 4        |              |
| 452          | Clark, Moses        | n w pt 7                  | 6               | owner 4        |              |
| 462          | Conery, John        | n w pt 11                 | 6               | farmer's son 4 |              |
| 464          | Crittenden, William | w pt n hlf 11             | 6               | owner 1        |              |
| J 465        | Crittenden, Robert  | w pt n hlf 11             | 6               | owner 1        | J 443        |
| 474          | Clark, Thomas       | n ¼ 15                    | 6               | owner 1        | 450          |
|              | Cantelon, Peter     | s hlf of n hlf 15         | 6               | owner 1        |              |
| J 493        | Cantelon, Samuel    | n hlf 18                  | 6 (see div. 1)  | owner 8        | 445          |
| 479          | Cameron, William    | 21                        | 6               | tenant 8       | 446          |
| 480          | Cameron, Donald     | 21                        | 6               | owner 8        | 447          |
| J 500        | Cook, John          | s hlf 13                  | 6               | farmer's son 8 | J 511        |
|              |                     |                           | 6               | owner 1        |              |
| 466          | DeForrest, Joseph   | w pt n hlf 11             | 6               | owner 1        | J 371        |
| J 443        | England, Rudolphus  | n w ¼ 2                   | 6               | owner 4        | J 398        |
| 789          | Embury, Andrew,     | 55, 56, & 57              | Belgrave        | owner 4        | J 425        |
|              |                     |                           |                 | owner 4        | J 426        |
| J 388        | Forsyth, John R.    | n hlf 28                  | 5               | tenant 8       | J 427        |
| J 389        | Forsyth, Wm. L.     | n hlf 28                  | 5               | tenant 8       | J 430        |
| 390          | Forsyth, George     | n hlf 28                  | 5               | owner 8        | J 332        |
| 468          | Fleming, David      | w pt n hlf 11             | 6               | occupant 1     | 399          |
| J 481        | Flatt, Nathaniel    | n hlf 22                  | 6               | owner 8        | J 400        |
| J 510        | Forsyth, Hugh       | s hlf 22                  | 6               | owner 8        | J 429        |
| 791          | Farrier, David      | 68                        | Belgrave        | owner 4        | 473          |
| 793          | Forbes, Robert      | 34 & 35                   | Belgrave        | owner 4        | 476          |
|              |                     |                           |                 | owner 4        | 477          |
| 434          | Grant, John R.      | s ¼ 24                    | 5               | owner 8        | J 192        |
| J 487        | Grieve, James       | n e ¼ 28                  | 6               | owner 8        | 792          |
| J 366        | Hastam, Alfred      | 2 & 3, n ¼ 9              | Belgrave, 5     | owner 4        | J 353        |
| J 391        | Hingston, Arthur    | n hlf 30                  | 5               | tenant 8       | J 378        |
| J 392        | Hingston, Charles   | n hlf 29 & 30             | 5               | owner 8        | J 380        |
| J 393        | Hingston, Richard   | e pt 30                   | 5               | owner 8        | 386          |
| 395          | Hamilton, Robert    | n e pt s hlf 30           | 5               | tenant 8       | J 387        |
| J 404        | Halliday, Adam      | s hlf 5                   | 5               | owner 4        | J 394        |
| J 410        | Hood, George        | n w ¼ 10, s w ¼ 10        | 6 & 5           | owner 1        | 396          |
| 411          | Hood, G. G.         | n w ¼ 10, s w ¼ 10        | 6 & 5           | farmer's son 1 | J 401        |



POLLING SUB-DIVISION NO. 3.—Continued.

| P. O. ADDRESS | No. on ROLL | NAME.                | LOT.              | CON. OR STREET. | P. O. ADDRESS  |
|---------------|-------------|----------------------|-------------------|-----------------|----------------|
| ner 4         | 428         | Hogg, David          | s hlf 18          | 5               | owner 1        |
| ner 4         | 461         | Howley, Hugh         | n w pt 11         | 6               | tenant 1       |
| ner 8         | J 499       | Healy, Thomas        | s hlf 12          | 6               | tenant 1       |
| ner 1         | J 503       | Hanna, John          | s hlf 15          | 6               | owner 8        |
| ner 1         | 504         | Hanna, George        | s hlf 16          | 6               | owner 8        |
| ner 8         | J 506       | Hanna, Hugh          | s hlf 17          | 6               | owner 8        |
| ner 8         | 795         | Hamilton, Charles    | 5 & 14            | Belgrave        | owner 3        |
| ner 4         | 590         | Hall, James          | s ½ 10            | 6 (see div. 1)  |                |
| ner 4         |             | Hawthorn, William    | n w pt 11         | 6 (see div. 4)  |                |
| 's son 4      |             | Hardy, Thomas        | n hlf 20          | 6               | owner 8        |
| ner 1         |             |                      |                   |                 |                |
| ner 1         | J 449       | Irvine, Robert       | 6                 | 6               | owner 4        |
| ner 1         | 450         | Irvine, Samuel       | 6                 | 6               | farmer's son 4 |
| ner 1         |             |                      |                   |                 |                |
| ner 8         | 445         | Johnston, William    | n hlf 3 & 4       | 6               | owner 4        |
| ner 8         | 446         | Johnston, Henry      | n hlf 3 & 4       | 6               | farmer's son 4 |
| 's son 8      | 447         | Johnston Chris.      | n hlf 3 & 4       | 6               | farmer's son 4 |
| ner 1         | J 511       | Johnston, John       | s hlf 24          | 6               | owner 8        |
| ner 1         |             |                      |                   |                 |                |
| ner 1         | J 371       | Kirkby, George       | n w ¼ 18          | 5               | tenant 4       |
| ner 4         | J 398       | Kerr, George         | n pt s hlf 29     | 5               | owner 8        |
| ner 4         | J 425       | Kirkconnell, David   | s hlf 18 & 19     | 5               | tenant 8       |
| ner 4         | J 426       | Kirkconnell, John    | s hlf 18 & 19     | 5               | tenant 8       |
| nt 8          | J 427       | Kirkconnell, Thomas  | s hlf 18 & 19     | 5               | tenant 8       |
| nt 8          | J 430       | Kippen, James        | s hlf 21          | 5               | tenant 8       |
| er 8          | J 332       | Kellington, Matthew  | n e ¼ 19          | 5               | owner 8        |
| er 8          |             | Kelly, John          | s hlf 19          | 5               | (see div. 1)   |
| pant 1        | 399         | Leckie, John         | n hlf of s hlf 30 | 5               | owner          |
| er 8          | J 400       | Lawrence, Chas. W.   | s hlf 1           | 5               | owner 4        |
| er 8          | J 429       | Livingston, Dean.    | s hlf 20          | 5               | owner 8        |
| er 4          | 473         | Lamb, David          | n hlf 14          | 6               | owner 1        |
| er 4          | 476         | Love, Samuel         | n hlf 16 & 17     | 6               | owner 8        |
| er 8          | 477         | Love, John           | n hlf 16 & 17     | 6               | farmer's son 8 |
| er 8          | J 192       | Littlefair, Edward   | s hlf 3           | 6               | owner 8        |
| er 8          | 792         | Littlefair, Emmerson | 71                | Belgrave        | owner 4        |
| er 4          | J 353       | McCrae, Charles      | n hlf 2           | 5               | owner 4        |
| nt 8          | J 378       | McCracken, Wm.       | n hlf 18          | 5               | owner 8        |
| er 8          | J 380       | McCracken, Francis   | n hlf 20          | 5               | owner 8        |
| er 8          | 386         | McLaughlan, D'ld.    | n ¼ 25            | 5               | owner 8        |
| nt 8          | J 387       | Martin, James N.     | n hlf 27          | 5               | owner 8        |
| er 4          | J 394       | McLaughlan, Alex.    | n e pt s hlf 30   | 5               | owner 8        |
| r 1           | 396         | McLean, Henry,       | e pt s hlf 30     | 5               | owner 8        |
| son 1         | J 401       | Masters, William     | s hlf 2           | 5               | owner 4        |

POLLING SUB-DIVISION NO. 3.—Continued.

| No. on ROLL. | NAME.              | LOT.   | CON. OR STREET. | P. O. ADDRESS | No. on ROLL. |
|--------------|--------------------|--|-----------------|---------------|--------------|
| J 413        | Miskimmons, James  | s hlf 11   | 5               | owner         | 1            |
| J 414        | Miskimmons, Isaac  | s hlf 11   | 5               | owner         | 1            |
| J 417        | McCarter, John     | s hlf 13   | 5               | owner         | 1            |
| 418          | McCarter, Henry    | s hlf 13   | 5               | farmer's son  | 1            |
| J 420        | Miller, Thomas     | s e $\frac{1}{4}$ 14, s hlf 15                                 | 5               | owner         | 8            |
| 421          | Miller, William    | s e $\frac{1}{4}$ 14, s hlf 15                                 | 5               | farmer's son  | 8            |
| 422          | Miller, Robert     | s e $\frac{1}{4}$ 14, s hlf 15                                 | 5               | farmer's son  | 8            |
| 468          | McKay, William     | n w pt 11  | 6               | tenant        | 1            |
| J 471        | McNeil, Peter      | n w $\frac{1}{4}$ 13   | 6               | owner         | 1            |
| J 472        | Mitchell, Charles  | n e $\frac{1}{4}$ 13   | 6               | tenant        | 1            |
| J 478        | Moore, C. J.       | n hlf 19 & 20  | 6               | tenant        | 8            |
| 483          | Mooney, Henry      | { n hlf 25   | 6               | owner         | 8            |
|              |                    | { n hlf 27, n w $\frac{1}{4}$ 28                               | 6               | tenant        |              |
| 484          | Mooney, William    | n hlf 27, & n w $\frac{1}{4}$ 28                               | 6               | owner         | 8            |
| J 485        | Mooney, John       | n hlf 26   | 6               | owner         | 8            |
| 486          | Mooney, Wm. R.     | n hlf 26   | 6               | farmer's son  | 8            |
| J 497        | Michie, William    | s hlf 11   | 6               | owner         | 1            |
| 493          | Michie, William    | s hlf 11   | 6               | farmer's son  | 1            |
| 517          | McCrae, John       | s e $\frac{1}{4}$ 29, & s hlf 30                               | 6               | owner         | 8            |
| 778          | McCasey, Patrick   | s pt n hlf 1   | 5               | owner         | 4            |
| J 357        | Nicholson, Wm. G.  | n hlf 5  | 5               | owner         | 4            |
| J 358        | Nicholson, James   | n hlf 5  | 5               | owner         | 4            |
| J 415        | Newcombe, William  | s hlf 12   | 5               | owner         | 1            |
| 444          | Nethery, James     | n e $\frac{1}{4}$ 2  | 6               | owner         | 3            |
| J 460        | Nugent, Thomas     | n w pt 11  | 6               | owner         | 1            |
| J 491        | Nethery, John      | s hlf 2  | 6               | owner         | 3            |
| 790          | Nixon, Thomas      | 50, 51 & 52  | Belgrave        | tenant        | 4            |
| 538          | Nichol, Alexander  | s hlf 26   | (see div. 2) 6  |               |              |
| 539          | Nichol, Robert     | s hlf 26   | 6               | occupant      | 8            |
| J 356        | Proctor, John      | n hlf 4  | 5               | owner         | 4            |
| 361          | Proctor, Chas.     | n hlf 7, s hlf 6   | 5               | owner         | 4            |
| J 362        | Proctor, Geo.      | n hlf 7 s hlf 6  | 5               | owner         | 4            |
| 363          | Proctor, Chas.     | n hlf 7 s hlf 6  | 5               | farmer's son  | 4            |
| 364          | Proctor, Richard   | n hlf 7 s hlf 6  | 5               | farmer's son  | 4            |
| 458          | Parker, George     | n e $\frac{1}{4}$ 10   | 6               | owner         | 8            |
| 459          | Parker, C. M.      | n e $\frac{1}{4}$ 10   | 6               | owner         | 8            |
| J 482        | Pipe, David        | n hlf 23   | 6               | owner         | 8            |
| J 558        | Robb, Wm.          | s hlf 23   | 6               | owner         | 8            |
| J 559        | Robb, John         | s hlf 23   | 6               | owner         | 8            |
| J 560        | Robb, George       | s hlf 23   | 6               | owner         | 8            |
| J 436        | Robertson, Alex. K | s $\frac{1}{4}$ of n $\frac{1}{2}$ 25 & 26, s $\frac{1}{4}$ 26 | 5               | owner         | 8            |
| 487          | Robertson, Thos.   | s hlf 26   | 5               | farmer's son  | 8            |

POLLING SUB-DIVISION NO. 3.—Continued.

| P. O. ADDRESS | No. on ROLL. | NAME.              | LOT.                          | CON. on STREET. | P. O. ADDRESS  |
|---------------|--------------|--------------------|-------------------------------|-----------------|----------------|
| ner 1         | J 457        | Russell, James     | n hlf 9                       | 6               | owner 1        |
| ner 1         | J 467        | Rogerson, Isaac    | n hlf s hlf 10, n hlf 11      | 6               | owner 1        |
| ner 1         | J 469        | Rogerson, Robert   | n hlf 12                      | 6               | tenant 1       |
| s son 1       |              |                    |                               |                 |                |
| ner 8         | J 365        | Stubbs, Joseph     | n hlf 8 s hlf of n hlf 9      | 5               | owner 4        |
| s son 8       | J 373        | Speir, Allan       | n w $\frac{1}{4}$ 14          | 5               | owner 4        |
| s son 8       | J 374        | Speir, James       | n e $\frac{1}{4}$ 14          | 5               | owner 4        |
| ant 1         | 383          | Shurrie, James     | n hlf 23                      | 5               | owner 8        |
| ner 1         | J 384        | Shurrie, John      | n hlf 23                      | 5               | owner 8        |
| ant 1         | 416          | Sheridan, Thomas   | s e pt 12                     | 5               | occupant 1     |
| ant 8         | J 423        | Sommerville, John  | s hlf 16 & 17                 | 5               | owner 8        |
| ner 8         | J 784        | Secandett, John    | 1                             | Belgrave        | tenant 4       |
| ant 8         | 424          | Sommerville, Robt. | s hlf n hlf 1                 | 5               | owner 4        |
| ner 8         | J 432        | Sharp, James       | s hlf 16 & 17                 | 5               | farmer's son 8 |
| s son 8       | 441          | Smith, Rutnerford  | s hlf 23                      | 5               | owner 8        |
| ner 1         | 470          | Smiley, Benj.      | s w pt n hlf 1                | 6               | owner 4        |
| s son 1       | 501          | Seals, Geo.        | n hlf 12                      | 6               | owner .        |
| ner 8         | 502          | Seals, James       | s hlf 14 (see div. 1)         | 6               |                |
| ner 4         | 507          | Spurling, John     | s hlf 14 (see div. 1)         | 6               | tenant 8       |
|               |              |                    | s w pt 18                     | 6               |                |
| ner 4         | 489          | Taylor, John       | s hlf 27                      | 5               | owner          |
| ner 1         | 442          | Tucker, Wm.        | n hlf 1                       | 6               | owner 4        |
| ner 8         | J 385        | Taylor, John       | n hlf 24                      | 5               | owner 8        |
| ner 1         | J 438        | Thompson, Wm. A.   | n $\frac{1}{4}$ 26            | 5               | owner 8        |
| ner 8         |              | Toil, Henry        | s hlf 27                      | 5               | tenant 8       |
| ant 4         | J 779        | Vannorman, Simeon  | 64, 65, 66 & 67               | Belgrave        | owner 4        |
| ant 8         | J 367        | Wheeler, John      | n hlf 10                      | 5               | tenant 4       |
| ner 4         | J 368        | Wheeler, Lawrence  | n hlf 11                      | 5               | tenant 4       |
| ner 4         | J 369        | Wheeler, Chas. jr. | n hlf 12                      | 5               | tenant 4       |
| ner 4         | 370          | Wheeler, Chas.     | n hlf 10, 11 & 12             | 5               | owner 4        |
| s son 4       | 372          | Watson, John       | n e $\frac{1}{4}$ 13          | 5               | owner 4        |
| s son 4       | J 381        | Wright, Cassard    | n hlf 22                      | 5               | owner 8        |
| ner 8         | J 382        | Wright, Jesse      | n hlf 22                      | 5               | owner 8        |
| ner 8         | J 397        | Walsh, Samuel      | e pt s hlf 80                 | 5               | owner 8        |
| ner 8         | J 403        | Woods, James       | s hlf 4                       | 5               | tenant 4       |
| ner 8         | J 409        | Watson, Wm. H.     | s hlf 9                       | 5               | owner 1        |
|               | 412          | Watson, James      | s e $\frac{1}{4}$ 10          | 5               | owner 1        |
| ner 8         | J 493        | Ward, John         | s hlf 4                       | 6               | owner 4        |
| ner 8         | J 513        | Walker, Samuel     | s hlf 28 s w $\frac{1}{8}$ 29 | 6               | owner 8        |
| ner 8         | 514          | Walker, David      | s hlf 28 s w $\frac{1}{8}$ 29 | 6               | farmer's son 8 |
| ner 8         | 515          | Walker, Samu l jr. | s hlf 27                      | 6               | occupant 8     |
| r's son 8     | 781          | Wightman, John     | 61                            | Belgrave        | owner 4        |

*POLLING SUB-DIVISION NO. 3.—Continued.*

---

| No. on<br>ROLL. | NAME.             | LOT.                    | CON. OR STREET. | P. O.<br>ADDRESS |
|-----------------|-------------------|-------------------------|-----------------|------------------|
| J 786           | Walsh, Wm.        | 41 42 43 29 80 31 32 40 | Belgrave        | owner 4          |
| J 788           | Wheeler, Franklin | 28 & 39                 | Belgrave        | owner 4          |
| J 495           | Young, Robert     | s blf 9                 | 6               | owner 1          |
| 496             | Young, John       | s blf 9                 | 6               | farmer's son 1   |

---

*PART II.—Persons Entitled to Vote at Municipal Elections ONLY.*

---

|     |                   |         |          |         |
|-----|-------------------|---------|----------|---------|
| 787 | Proctor, Chas.    | 26      | Belgrave | owner 4 |
| 793 | Watson, Wm.       | 37 & 38 | Belgrave | owner 4 |
| 797 | Williamson, Robt. | 53 & 54 | Belgrave | owner 4 |

---

*PART III.—Persons entitled to Vote at Elections to the Legislative Assembly ONLY.*

— N O N E . —

1....  
2....  
3....

Co

Part

J 8  
J 30  
30  
30  
30  
J 81  
81  
J 80

J 1  
12  
J 12  
12  
15  
J 18  
J 19  
J 21  
J 22  
J 22  
J 23  
23  
J 25  
25  
25  
30  
80  
J 80

# VOTERS' LIST, 1884.

## MUNICIPALITY OF THE TOWNSHIP OF MORRIS.

### SCHEDULE OF POST OFFICES.

|                   |                  |                   |
|-------------------|------------------|-------------------|
| 1..... SUNSHINE.  | 4..... BELGRAVE. | 7..... JAMESTOWN. |
| 2..... BUSHFIELD. | 5..... WINGHAM.  | 8..... BRUSSELS.  |
| 3..... BLYTH.     | 6..... BLUEVALE. | 9..... WALTON.    |

### POLLING SUB-DIVISION NO. 4.

Comprising Lots 1 to 30, inclusive, in the 1st Concession and 1 to 15 inclusive in the 2nd, 3rd and 4th Concessions.

#### Part 1.—Persons Entitled to Vote at BOTH Municipal Elections and Elections to the Legislative Assembly.

|       |                     |                          |       |              |   |
|-------|---------------------|--------------------------|-------|--------------|---|
| J 89  | Ard, Samuel         | s hlf 17 & 18            | 1     | owner        | 6 |
| J 305 | Anderson, Thomas    | s hlf 4                  | 4     | owner        | 4 |
| 306   | Anderson, Wm.       | s hlf 4                  | 4     | farmer's son | 4 |
| 307   | Anderson, Robert    | s hlf 4                  | 4     | farmer's son | 4 |
| 308   | Armstrong, Robert   | s hlf 6                  | 4     | owner        | 4 |
| J 813 | Aitkinson, Thomas   | s hlf 9                  | 4     | owner        | 4 |
| 814   | Atkinson, Joseph    | s hlf 9                  | 4     | farmer's son | 4 |
| J 803 | Allison, Walter     | s w pt 1                 | 4     | owner        | 4 |
| 1     | Brant, Archibald    | s pt 1                   | 1     | owner        | 5 |
| 2     | Brant, Wm.          | s pt 1                   | 1     | farmer's son | 5 |
| J 18  | Bosman, John        | n hlf 19 & 20            | 1     | owner        | 6 |
| 126   | Bruce, Alexander    | n hlf 13                 | 2     | owner        |   |
| J 128 | Bloomfield, Robert  | n hlf 10                 | 2     | owner        | 6 |
| 129   | Bloomfield, Richard | n hlf 10                 | 2     | farmer's son | 6 |
| 159   | Bosman, Edward      | s hlf 15                 | 2     | owner        | 6 |
| J 185 | Brandon, Jas. H.    | n hlf 5                  | 3     | owner        | 5 |
| J 197 | Bell, Francis       | s hlf n hlf 15           | 3     | owner        | 6 |
| J 218 | Brandon, Thos. S.   | s hlf 8                  | 3     | owner        | 4 |
| J 221 | Brandon, Matthew    | s hlf 5                  | 3     | owner        | 4 |
| J 222 | Brandon, James      | s hlf 5                  | 3     | owner        | 4 |
| J 235 | Bell, Daniel        | s hlf 15                 | 3     | owner        | 6 |
| 236   | Bell, Wm.           | e hlf 15                 | 3     | farmer's son | 6 |
| J 254 | Bridges, Thos.      | s e 1 2 n hlf 7, n hlf 2 | 3 & 4 | owner        | 4 |
| 255   | Bridges, Jeremiah   | n hlf 2                  | 4     | farmer's son | 4 |
| 256   | Bridges, Archibald  | n hlf 2                  | 4     | farmer's son | 4 |
| 302   | Brandon, Matthew    | s hlf 2                  | 4     | tenant       | 4 |
| 303   | Brandon, John P.    | s hlf 2                  | 4     | owner        | 4 |
| J 304 | Brandon, Wm. H.     | s hlf 3                  | 4     | owner        | 4 |

POLLING SUB-DIVISION NO. 4.—Continued.

| No. on ROLL. | NAME.              | LOT.                  | CON. OR STREET. | P. O. ADDRESS. |
|--------------|--------------------|-----------------------|-----------------|----------------|
| 315          | Bailey, James      | s w pt 10             | 4               | owner 4        |
| 738          | Brooks, Thos.      | s w pt 1              | (see div. 8) 4  |                |
| J 93         | Campbell, Duncan   | s hlf 13 & 14         | 1               | owner 5        |
| J 96         | Coulter, James     | s hlf 7 & 8           | 1               | tenant 5       |
| J 97         | Cruikshank, Thos.  | s hlf 6               | 1               | tenant 5       |
| 132          | Campbell, Alex.    | n hlf 7               | 2               | owner 5        |
| 133          | Campbell, Arch.    | n hlf 7               | 2               | farmer's son 5 |
| 135          | Campbell, Duncan   | n hlf 5               | 2               | farmer's son 5 |
| J 143        | Casemore, Wm.      | s hlf 3               | 2               | owner 5        |
| 144          | Casemore, Joseph   | s hlf 3               | 2               | farmer's son 5 |
| J 145        | Casemore, James    | s e ¼ 4, 11           | 2               | owner 5        |
| J 146        | Casemore, George   | s w ¼ 4               | 2               | owner 5        |
| J 147        | Campbell, Chas. G. | s hlf 5               | 2               | owner 5        |
| J 149        | Casemore, Robert   | s hlf 7               | 2               | owner 5        |
| 150          | Casemore, Robt. G. | s hlf 7               | 2               | farmer's son 5 |
| 151          | Casemore, Wm.      | s hlf 7               | 2               | farmer's son 5 |
| 152          | Casemore, John     | s hlf 7               | 2               | farmer's son 5 |
| J 258        | Coultes, Robert    | n e ¼ 4               | 4               | owner 4        |
| 800          | Crooks, Wetherald  | s pt pt 1             | 4               | owner 4        |
| 801          | Ceaser, Wm.        | s w pt 1              | 4               | owner 4        |
| J 20         | Diamond, Wm.       | n hlf 25 & 26         | 1               | owner 6        |
| 136          | Dear, Edward       | n hlf 4               | 2               | owner 5        |
| 802          | Duncan, Wm.        | w pt s hlf 1          | 4               | owner 4        |
| J 153        | Elston, John       | s hlf 8               | 2               | owner 5        |
| 154          | Elston, Wm.        | s hlf 8               | 2               | farmer's son 9 |
| J 10         | Fowler, Peter      | n hlf 11, 12, 13 & 14 | 1               | owner 6        |
| 11           | Fowler, James      | n hlf 11, 12, 13 & 14 | 1               | farmer's son 6 |
| 12           | Fowler, John       | n hlf 15              | 1               | owner 6        |
| J 124        | Fraser, I Auchlan  | n hlf 14              | 2               | owner 6        |
| J 142        | Findlater, Wm.     | s hlf 2               | 2               | owner 5        |
| J 231        | Forbes, Thos.      | s w ¼ 12              | 3               | owner 4        |
| J 232        | Forbes, Robert J.  | n pt 12 & s e ¼ 12    | 4 & 3           | owner 4        |
| 42           | Farrow, Thos.      | n w pt 11             | 2               | owner 6        |
| J 87         | Graham, Robt.      | s hlf 23 & 24         | 1               | owner 6        |
| J 90         | Gray, James        | s hlf 22              | 1               | tenant 6       |
| 130          | Gray, Leonard      | n hlf 9               | 2               | owner 6        |
| J 139        | Ganley, Joseph     | 1                     | 2               | owner 5        |
| 140          | Ganley, James      | 1                     | 2               | farmer's son 5 |
| 141          | Ganley, Wm         | 1                     | 2               | farmer's son 5 |
| J 156        | Garness, Robt.     | s hlf 12              | 2               | owner 5        |

POLLING SUB-DIVISION NO. 4.—Continued.

| P. O.<br>ADDRESS. | No. on<br>ROLL. | NAME.              | LOT.                        | CON. OR STREET. | P. O.<br>ADDRESS. |
|-------------------|-----------------|--------------------|-----------------------------|-----------------|-------------------|
| ner 4             | 315             | Bailey, James      | s w pt 10                   | 4               | owner 4           |
|                   | 738             | Brooks, Thos.      | s w pt 1                    | (see div. 3) 4  |                   |
| ner 5             | J 192           | Garness, Francis   | n hlf 12                    | 3               | owner 6           |
| ant 5             | J 195           | Garness, Wm.       | n w $\frac{1}{2}$ 14        | 3               | owner 6           |
| ant 5             | J 225           | Geddes, David      | s hlf 7 s w $\frac{1}{2}$ 8 | 3               | owner 4           |
| ner 5             | 226             | Geddes, Robt.      | s hlf 7 s w $\frac{1}{2}$ 8 | 3               | farmer's son 4    |
| 's son 5          | J 227           | Geddes, John       | s e $\frac{1}{2}$ 8 s hlf 9 | 3               | owner 4           |
| 's son 5          | 230             | Gallagher, Wm.     | s pt 11                     | 3               | owner 4           |
| ner 5             | J 234           | Garness, Thos.     | s hlf 14                    | 3               | owner 6           |
| 's son 5          | 261             | Geddes, Wm.        | n hlf 7 & 8                 | 4               | owner 4           |
| ner 5             |                 | Geddes, Daniel     | n hlf 7 & 8                 | 4               | farmer's son 4    |
| ner 5             | 267             | Geddes, Wm.        | n hlf 7 & 8                 | 4               | farmer's son 4    |
| ner 5             | J 270           | Gallagher, Robt.   | pt n hlf 11 & 12            | 4               | owner 4           |
| ner 5             | J 5             | Hudson, John       | n pt 4                      | 1               | owner 5           |
| 's son 5          | J 6             | Henderson, Thomas  | hlf 5 & 6                   | 1               | owner 5           |
| 's son 5          | J 7             | Henderson, Charles | n 7 & 8                     | 1               | owner 5           |
| ner 4             | 8               | Henderson, James   | n hlf 7 & 8                 | 1               | farmer's son 5    |
| ner 4             | 9               | Henderson, Wm.     | n hlf 9 & 10                | 1               | owner 5           |
| ner 4             | J 16            | Henderson, Adam    | n hlf 18                    | 1               | tenant 6          |
|                   | 21              | Hartley, A. Y.     | n hlf 27 & 28               | 1               | tenant 6          |
| ner 6             | J 180           | Hunter, Alex.      | n $\frac{1}{2}$ 1           | 3               | owner 5           |
| ner 5             | J 196           | Holmes, John       | n $\frac{1}{2}$ 15          | 3               | owner 6           |
| ner 4             | 223             | Hanna, Wm.         | s hlf 6                     | 3               | owner 4           |
|                   | 224             | Hanna, George      | s hlf 6                     | 3               | farmer's son 4    |
| ner 5             | J 259           | Hopper, Wm.        | n w $\frac{1}{2}$ 6         | 4               | owner 4           |
| 's son 9          | J 273           | Hawthorn, Wm.      | n w $\frac{1}{2}$ 15        | 4               | owner 6           |
| ner 6             | 274             | Hawthorn, James    | n e $\frac{1}{2}$ 15        | 4               | owner 6           |
| 's son 6          | 275             | Hawthorn, Henry    | n e pt 15                   | 4               | occupant 6        |
| ner 6             | J 182           | Isbister, Wm.      | n e $\frac{1}{2}$ 2 n hlf 3 | 3               | owner 5           |
| ner 6             | 183             | Isbister, Malcolm  | s hlf 19                    | 1               | owner 6           |
| ner 5             | 190             | Irvine, Edward     | n pt 11                     | 3               | tenant 5          |
| ner 4             | J 84            | Jackson, Abraham   | s hlf 27 & 28               | 1               | owner 6           |
| ner 6             | 91              | Johnson, John      | s hlf 29                    | 1               | owner 6           |
| ner 6             | J 157           | Jewitt, Thomas     | s hlf 13                    | 2               | owner 6           |
| ner 6             | J 158           | Jewitt, Wm.        | s hlf 14                    | 2               | owner 6           |
| ner 6             | J 216           | Jamieson, Robert   | s pt 1 s w $\frac{1}{2}$ 2  | 3               | tenant 4          |
| ner 5             | 220             | Jackson, Wm.       | s e $\frac{1}{2}$ 4         | 3               | owner 4           |
| 's son 5          | J 127           | King, Robert       | n hlf 12                    | 2               | owner 6           |
| 's son 5          | J 233           | Knoose, Wm. H.     | s hlf 13                    | 3               | owner 4           |

POLLING SUB-DIVISION NO. 4.—Continued.

| No. OR ROLL. | NAME.              | LOT.                                    | CON. OR STREET. | P. O. ADDRESS  |
|--------------|--------------------|---|-----------------|----------------|
| J 83         | Little, John       | s hlf 29 & 30                           | 1               | owner 6        |
| J 320        | Little, Wm.        | s pt 12                                 | 4               | owner 1        |
| 322          | Little, John       | s pt 12                                 | 4               | farmer's son 4 |
| J 4          | Mason, Robt.       | n pt 9                                  | 1               | owner 5        |
| J 14         | Maxwell, Robt.     | n hlf 17                                | 1               | owner 6        |
| J 15         | Maxwell, Jas.      | n hlf 17                                | 1               | owner 6        |
| J 17         | Murphy, Arthur     | n hlf 15                                | 1               | owner 6        |
| J 19         | McCracken, John    | n hlf 21, 22 & 23                       | 1               | owner 6        |
| 94           | McEwen, J. In A.   | n hlf 6 & s pt 11 & 12                  | 2 & 1           | owner 5        |
| J 95         | McCurdy, Daniel    | s hlf 9 & 10                            | 1               | tenant 5       |
| J 131        | Maguire, Charles   | n hlf 8                                 | 2               | owner 5        |
| J 137        | Martin, Wm.        | s hlf 5 & n hlf 8                       | 1 & 2           | owner 5        |
| J 138        | McCurdy, Saml.     | n hlf 2                                 | 2               | owner 5        |
| J 148        | Mills, Wm.         | n hlf 6 & s hlf 6                       | 3 & 2           | tenant 5       |
| J 181        | Magee, James       | n w $\frac{1}{2}$ 2                     | 3               | owner 5        |
| J 188        | McCutcheon, R. A.  | s hlf of n hlf 8 & 9                    | 3               | owner 5        |
| 191          | McCann, Richard    | n pt 11                                 | 3               | owner          |
| J 220        | Miller, Robt.      | s pt 11                                 | 3               | tenant 4       |
| J 252        | McLean, Donald     | n pt 1                                  | 4               | owner 4        |
| J 253        | McLean, Arch.      | s pt n hlf 1                            | 4               | owner 4        |
| 260          | Miller, Miles      | n w $\frac{1}{2}$ 5 n e $\frac{1}{2}$ 6 | 4               | owner 4        |
| 272          | Maxwell, Garret    | n hlf 14                                | 4               | owner 6        |
| J 301        | McCrea, Wm.        | pt s hlf 1                              | 4               | owner 4        |
| 717          | McClelland, Chas.  | s w pt 1 (see div. 1)                   | 4               |                |
| 804          | Miller, Robt.      | w pt s hlf 1                            | 4               | owner 6        |
| J 18         | Nicholson, John    | n hlf 16                                | 1               | owner 4        |
| J 219        | Nicholson, Arch.   | s hlf 4                                 | 3               | owner 4        |
| J 194        | Osborne, Alfred    | n hlf 13                                | 3               | occupant 6     |
| J 92         | Perdue, John       | s hlf 15 & 16                           | 1               | owner 5        |
| J 123        | Patterson, William | n hlf 15                                | 2               | owner 6        |
| J 155        | Perdue, Henry      | s hlf 9                                 | 2               | owner 5        |
| J 193        | Pugh, John         | n hlf 13                                | 3               | owner 6        |
| J 228        | Proctor Thomas     | s hlf 10                                | 3               | owner 4        |
| J 268        | Proctor, James     | n hlf 9                                 | 4               | owner 4        |
| J 269        | Procter, George    | n pt 10                                 | 4               | owner 4        |
| 309          | Procter, Abraham   | s hlf 7                                 | 4               | owner 4        |
| J 310        | Proctor, Wm. J.    | s hlf 7                                 | 4               | owner 4        |
| 318          | Pyne, R. A.        | s pt 11                                 | 4               | owner 4        |
| J 808        | Perrin, Joshua     | s w pt 1                                | 4               | owner 4        |
| 809          | Pearin, Lawrence   | s w pt 1                                | 4               | tenant 4       |
|              | Patterson, William | s hlf 6                                 | 2               | owner 5        |



POLLING SUB-DIVISION NO. 4.—Continued.

| No. on ROLL. | NAME.               | LOT.                       | CON. OR STREET. | P. O. ADDRESS  |
|--------------|---------------------|----------------------------|-----------------|----------------|
| J 22         | Robertson, John     | pt n hlf 27, 28, 29, 30    | 1               | owner 5        |
| J 126        | Reid, Adam          | n ½ 13                     | 2               | tenant 6       |
| J 186        | Ruttan, Elijah, B.  | n ½ 8                      | 3               | owner 5        |
| J 189        | Roe, John           | s hlf 10, n hlf 10         | 2 & 3           | owner 5        |
| J 271        | Ross, Peter         | n hlf 13                   | 4               | owner 4        |
| J 8          | Stewart, Duncan     | u pt 1 & 2                 | 1               | tenant 5       |
| 85           | Spence, Magnus      | s hlf 25 & 26              | 1               | owner 6        |
| 86           | Spence, John        | s hlf 25 & 25              | 1               | farmer's son 6 |
| J 187        | Scott, Thomas       | u hlf 9                    | 3               | owner 5        |
| 319          | Stewart, Alex.      | s pt 11                    | 4               | occupant 4     |
| J 324        | Sheddan, William    | s hlf 14                   | 4               | owner 8        |
| 325          | Sheddan, Robert     | s hlf 14                   | 4               | farmer's son 8 |
| 326          | Scott, Adam         | s hlf 15                   | 4               | owner 8        |
| 327          | Scott, William      | s hlf 15                   | 4               | farmer's son 8 |
| 799          | Sterling, Robert    | s w pt 1                   | 4               | owner 4        |
| 823          | Thompson, James     | s hlf 18                   | 4               | owner 4        |
| J. 809       | Tyler, James        | w pt s hlf 1               | 4               | owner 4        |
| 98           | Vanalstine, David   | s pt 3 & 4                 | 1               | owner 5        |
| 99           | Vanalstine, Alex.   | s pt 3 & 4                 | 1               | farmer's son 5 |
| 100          | Vanalstine, Richard | s pt 3 & 4                 | 1               | farmer's son 5 |
| J            | Wilson William J.   | n hlf 24                   | 1               | tenant 6       |
|              | Wamsley, John       | n hlf 24                   | 1               | owner          |
| J 88         | Willows, Phillip    | s pt 20 & 21, u pt 10 & 11 | 1 & 2           | tenant 6       |
| J 184        | Warwick, Robert     | n hlf 4                    | 3               | owner 5        |
| 217          | Walton, Fenwick     | s pt 1 s w ½ 2             | 3               | owner 4        |
| 257          | Wray, William       | n hlf 3, n w ½ 4           | 4               | owner 4        |
| J 311        | Wilkinson, Thomas   | s hlf 8, n e ½ 5           | 4               | owner 4        |
| 312          | Wilkinson, Wm B.    | s hlf 8                    | 4               | farmer's son 4 |
| J 316        | Wilkinson, James    | s pt 10                    | 4               | owner 4        |
| 317          | Wilkinson, William  | s pt 10                    | 4               | farmer's son 4 |
| 805          | Wightman, W. J.     | s w pt 1                   | 4               | owner 4        |

PART II.—Persons Entitled to Vote at Municipal Elections ONLY.

— N O N E. —

PART III.—Persons entitled to Vote at Elections to the Legislative Assembly ONLY.

— N O N E. —

# VOTERS' LIST, 1884.

MUNICIPALITY OF THE TOWNSHIP OF MORRIS.

## SCHEDULE OF POST OFFICES.

|                   |                  |                   |
|-------------------|------------------|-------------------|
| 1..... SUNSHINE.  | 4..... BELGRAVE. | 7..... JAMESTOWN. |
| 2..... BUSHFIELD. | 5..... WINGHAM.  | 8..... BRUSSELS.  |
| 3..... BLYTH.     | 6..... BLUEVALE. | 9..... WALTON.    |

## POLLING SUB-DIVISION NO 5.

Comprising Lots 31 to 60, inclusive, in the 1st Concession and 16 to 30 inclusive in the 2nd, 3rd and 4th Concessions.

*Part 1.—Persons Entitled to Vote at BOTH Municipal Elections and Elections to the Legislative Assembly.*

| No. on ROLL. | NAME                | LOT.                   | CON. OR STREET. | P. O. ADDRESS  |
|--------------|---------------------|------------------------|-----------------|----------------|
| J 292        | Anderson, Quinton   | n hlf 26               | 4               | owner 8        |
| J 200        | Agar, David         | n hlf 17               | 3               | owner 6        |
| 201          | Agar, George        | s hlf 18, n hlf 18     | 2 & 3           | owner 6        |
| 202          | Agar, David         | n hlf 18               | 3               | farmer's son 6 |
| J 237        | Aitchison, James    | s pt 16                | 3               | owner 6        |
| J 244        | Abbey, Oliver       | s hlf 23               | 3               | occupant 8     |
| 293          | Armstrong, Robert   | n pt 27                | 4               | owner 8        |
| J 192        | Armstrong, Richard  | s hlf 25 & n hlf 27    | 3 & 4           | owner 8        |
| 295          | Armstrong, Charles  | n hlf 27               | 4               | farmer's son 8 |
| J 72         | Breckenridge, David | s hlf 52, 53, 54, & 55 | 1               | owner 7        |
| 73           | Breckenridge, M.    | s hlf 52, 53, 54 & 55  | 1               | farmer's son 7 |
| J 173        | Bryans, Alexander   | s $\frac{1}{2}$ 30     | 2               | owner 7        |
| 178          | Bryans, Edward      | n hlf of s hlf 30      | 2               | owner 7        |
| J 239        | Budd, John          | s e $\frac{1}{4}$ 18   | 3               | owner 6        |
| J 241        | Bone, Henry,        | s hlf 20               | 3               | owner 8        |
| J 245        | Bone, Thomas        | s hlf 24               | 3               | owner 8        |
| J 248        | Bowman, John        | 28 & s hlf 29          | 3               | owner 8        |
| 249          | Bowman, John jr.    | 28 & s hlf 29          | 3               | farmer's son 8 |
| 250          | Bowman, James       | 28 & s hlf 29          | 3               | farmer's son 8 |
| 290          | Brown, William      | n e pt 24              | 3               | owner 8        |
| 27           | Burgess, John H.    | 1 & 2 Gar sy           | Bluevale        | tenant 6       |
| J 333        | Black, Malcolm      | s w $\frac{1}{4}$ 21   | 4               | owner 8        |
| J 334        | Black, Neil         | s e $\frac{1}{4}$ 21   | 4               | owner 8        |
| J 335        | Brewer, George      | s hlf 22, 23           | 4               | owner 8        |
| J 336        | Brewer Edmund       | s hlf 22, 23           | 4               | owner 8        |
| J 339        | Barr, Samuel        | s hlf 26               | 4               | (see div.3) 8  |

POLLING SUB-DIVISION NO. 5.—Continued.

| No. on ROLL. | NAME                | LOT.                           | CON. OR STREET. | P. O. ADDRESS  |
|--------------|---------------------|--------------------------------|-----------------|----------------|
| J 340        | Barr, John          | s hlf 26                       | 4               | tenant 8       |
| J 341        | Barr, Peter         | s hlf 26                       | 4               | tenant 8       |
| 159          | Bosman, Edward      | s hlf 66                       | 3               | (see div. 4)   |
| 26           | Collie, John        | n pt s hlf 31                  | 1               | tenant 6       |
| J 56         | Curtis, George W.   | n hlf 45 & 46                  | 1               | owner 6        |
| 57           | Curtis, Joseph E.   | n hlf 45 & 46                  | 1               | farmer's son 6 |
| J 82         | Casemore, George    | s hlf 31 & 32                  | 1               | owner 6        |
| J 165        | Currie, Thomas      | s hlf 21                       | 2               | owner 6        |
| J 210        | Caldbeck, Samuel    | n hlf 23 & 24                  | 3               | owner 6        |
| J 240        | Campbell, Calvin A. | s hlf 19, s w $\frac{1}{4}$ 18 | 3               | owner 6        |
| J 278        | Cambell, Thomas     | n hlf 18                       | 4               | owner 6        |
| 279          | Campbell, Alex.     | n hlf 18                       | 4               | farmer's son 6 |
| 289          | Cantelon, Arthur    | n e pt 24                      | 4               | owner 8        |
| J 291        | Cochrane, William   | n hlf 25                       | 4               | owner 8        |
| J 328        | Cloakey, James      | s hlf 17                       | 4               | owner 8        |
| J 329        | Cannon, Alexander   | s hlf 18                       | 4               | tenant 8       |
| 344          | Currie, Donald      | s hlf 28                       | 4               | owner 8        |
| 345          | Currie, John        | s hlf 28                       | 4               | farmer's son 8 |
| 346          | Currie, James N.    | s hlf 28                       | 4               | farmer's son 8 |
| 347          | Currie, Robert      | s hlf 28                       | 4               | farmer's son 8 |
| J 24         | Duff, Robert N.     | s pt n hlf 31 & 32             | 1               | owner 6        |
| 80           | Dulmage, William    | s hlf 36, s e $\frac{1}{4}$ 35 | 1               | owner 6        |
| 81           | Dulmage, Jonathan   | s w pt 35                      | 1               | owner 6        |
| J 343        | Duncan, James       | s hlf 27                       | 4               | owner 8        |
| J 106        | Eakett, Simeon      | n e $\frac{1}{4}$ 26           | 2               | owner 7        |
| J 161        | Errington, David    | s hlf 29                       | 2               | tenant 6       |
| J 277        | Embury, Andrew, F.  | n e $\frac{1}{4}$ 17           | 4               | owner 6        |
| J 282        | Ellis, Thomas       | n hlf 20                       | 4               | owner 8        |
| J 283        | Ellis, John         | n w pt 24                      | 4               | owner 8        |
| 342          | Elliott, William    | s hlf 26                       | 4               | owner          |
| 31           | Farrow, Martin      | n hlf 23, 4 Gar sy             | 4, Bluevale     | owner 6        |
| J 105        | Forrest, Alexander  | n hlf 27                       | 2               | owner 7        |
| J 101        | Forrest, John       | n e pt 30                      | 2               | owner 7        |
| J 162        | Foster, Edmund      | s hlf 19                       | 2               | owner          |
| 172          | Forrest, William    | n hlf 25                       | 3               | owner 7        |
| J 173        | Forrest, John       | s hlf 23 & 27                  | 2               | owner 7        |
| J 174        | Forrest, Charles    | s hlf 26 & 27                  | 2               | owner 7        |
| J 198        | Ferrand, Isaac      | n pt 16                        | 3               | owner 6        |
| J 213        | Fralick, Samuel B.  | n $\frac{1}{4}$ 29 & 30        | 3               | occupant 8     |
| 214          | Fralick, Benjamin   | n $\frac{1}{4}$ 29 & 30        | 3               | owner 8        |
| J 215        | Fralick, Wm. C.     | s hlf of n hlf 29 & 30         | 3               | owner 8        |

POLLING SUB-DIVISION NO. 5.—Continued.

| No. on ROLL. | NAME                | LOT.                           | CON. OR STREET. | P. O. ADDRESS   | No. on ROLL. |
|--------------|---------------------|--------------------------------|-----------------|-----------------|--------------|
| J 251        | Forsyth, Alex.      | s hlf 30                       | 3               | owner 8         | J 68         |
| J 286        | Farrow, Willows     | n hlf 22                       | 4               | owner 8         | J 69         |
| J 348        | Forsyth, Alex.      | s hlf 29                       | 4               | owner 8         | J 79         |
| J 40         | Gardner, John       | pt n hlf 31, 32                | 1               | owner 9         | J 104        |
| J 103        | Gibson, Matthew     | n hlf 29                       | 2               | owner 7         | J 114        |
| J 285        | Gray, William       | n hlf 21                       | 4               | occupant 8      | J 120        |
|              | 35 Honey, George    | 29 & 10 Gar sy                 | Bluevale        | tenant 6        | J 121        |
|              | 65 Hammell, Thomas  | n $\frac{1}{4}$ 59 & 60        | 1               | farmer's son 7  | J 166        |
|              | 167 Hodder, Simeon  | n w $\frac{1}{4}$ 20           | 3               | owner 6         | J 211        |
| J 287        | Hill, William       | s hlf 22                       | 3               | owner 8         | J 212        |
| J 288        | Hill, Thomas        | s hlf 25                       | 3               | owner 8         | J 246        |
| J 296        | Henderson, George   | n hlf 28                       | 4               | owner 8         |              |
| J 338        | Harris, Charles     | s hlf 25                       | 4               | owner 8         | 209          |
|              | 243 Irwin, Henry    | s hlf 23                       | 3               | owner 8         | 32           |
| J 247        | Ireland, James      | s hlf 27                       | 3               | owner 8         | 34           |
|              |                     |                                |                 |                 | J 276        |
|              | 37 Johnston, Thomas | 12 & 13 Gar sy                 | Bluevale        | owner 6         |              |
| J 108        | Johnston, George    | s hlf 46 & 47, n hlf 24        | 1 & 2           | owner 6         | 40           |
| 109          | Johnston, Robert    | n hlf 24                       | 2               | farmer's son 6  | J 46         |
| 110          | Johnston, Thomas    | n hlf 24                       | 2               | farmer's son 6  | J 48         |
| J 111        | Johnston, Wm. J     | n e $\frac{1}{4}$ 22, n hlf 23 | 2               | owner 6         | J 75         |
| 112          | Johnston, Richard   | n e $\frac{1}{4}$ 22, n hlf 23 | 2               | farmer's son 6  | 76           |
| J 171        | Johnston, Robert    | s hlf 25                       | 2               | owner 7         | J 160        |
|              | 47 King, George     | n hlf 35 & 36                  | 1               | owner 6         | J 23         |
| 74           | King, Gerald        | s hlf 50, 51                   | 1               | owner 7         | J 44         |
| J 382        | Kellington, Matthew | s e $\frac{1}{4}$ 20           | 4               | (see div. 3) 70 | 71           |
|              | 29 Lewis, Daniel    | 5 Gar sy                       | Bluevale        | owner 6         | J 107        |
| J 78         | Lake, John          | s hlf 37                       | 1               | owner 6         | J 116        |
| J 122        | Lake, James         | n e $\frac{1}{4}$ 16           | 2               | tenant 6        | 117          |
| J 206        | Lake, Thomas W.     | n hlf 21                       | 3               | owner 6         | 118          |
| J 207        | Lake, Hiram         | n hlf 21                       | 3               | owner 6         | J 337        |
|              | 38 Musgrove, A. H.  | 21 & 22 Gar sy                 | Bluevale        | tenant 6        | 33           |
| J 49         | McKinney, Joseph    | n hlf 39 & 40                  | 1               | owner 6         | J 45         |
| 50           | McKinney, Thos. J.  | n hlf 39 & 40                  | 1               | farmer's son 6  | J 77         |
| J 58         | Messer, James       | n hlf 47, 48, 49 & 50          | 1               | owner 6         | J 113        |
| J 59         | Moffatt, George     | n hlf 51 & 52                  | 1               | owner 6         | J 119        |
| 60           | Moffatt, James      | n hlf 51 & 52                  | 1               | farmer's son 6  | J 169        |
| 61           | Miller, Andrew      | n hlf 53 & 54                  | 1               | owner 7         | J 170        |
| 62           | Miller, John R.     | n hlf 55, 56, 57 & 58          | 1               | owner 7         | J 205        |
| 63           | Miller, David M.    | n hlf 55, 56, 57 & 58          | 1               | farmer's son 7  | J 242        |

POLLING SUB-DIVISION NO. 5.—Continued.

| No. on<br>ROLL. | NAME                    | LOT.                              | CON. OR STREET. | P. O.<br>ADDRESS. |
|-----------------|-------------------------|-----------------------------------|-----------------|-------------------|
| 8               | J 68 Mulligan, Edward   | s hlf 59 & 60                     | 1               | owner 7           |
| 8               | J 69 Miller, Richard T. | s hlf 58                          | 1               | owner 7           |
| 8               | J 79 Miller, John       | s hlf 36, s e ¼ 35                | 1               | owner 6           |
| 9               | J 104 Moses, Hugh       | n hlf 28                          | 2               | owner 7           |
| 7               | J 114 McVety, John      | n hlf 21                          | 2               | owner 6           |
| 8               | J 120 Mathers, Robert   | n hlf 17                          | 2               | owner 6           |
|                 | 121 Mathers Robert G.   | n hlf 17                          | 2               | farmer's son 6    |
| 6               | J 166 McFarland, Robt   | { s hlf 22                        | 2               | owner ) 6         |
| 7               |                         | { n w ¼ 20                        | 3               | tenant )          |
| 6               | J 211 Moses, Matthew    | n hlf 26                          | 3               | owner 7           |
|                 | J 212 Moses, William    | n hlf 27                          | 3               | owner 7           |
|                 | J 246 Mason, John       | s hlf 26                          | 3               | owner 8           |
| 8               |                         |                                   |                 |                   |
| 8               | 209 Nixon, Thomas       | n hlf 22                          | 3               | owner 6           |
|                 | 32 Oliver, James        | 6 & 7 Gar sy                      | Bluevale        | tenant 6          |
| 3               | 34 Oliver, Thomas E.    | 8 Gar sy                          | Bluevale        | tenant 6          |
|                 | J 276 Oliver, Emanuel   | n hlf 16, n w ¼ 17                | 4               | owner 6           |
| 6               |                         |                                   |                 |                   |
| 6               | 40 Pugh, Joseph         | 24 Gar sy                         | Bluevale        | owner 6           |
| 6               | J 46 Patton, William    | n hlf 35 & 36                     | 1               | tenant 6          |
| 6               | J 48 Patton, David      | n hlf 37 & 38                     | 1               | owner 6           |
| 6               | J 75 Peacock, George    | s hlf 48 & 49                     | 1               | own. r 6          |
| 6               | 76 Peacock, John        | s hlf 48 & 49                     | 1               | farmer's son 7    |
| 7               | J 160 Paul, Samway      | s hlf 17                          | 2               | owner 6           |
| 6               |                         |                                   |                 |                   |
| 6               | J 23 Reading, Chas. J.  | s pt 31                           | 1               | owner 6           |
| 7               | J 44 Raines, Harry      | n e ¼ 33 n hlf 34                 | 1               | tenant 6          |
|                 | 70 Rutan, Geo. H.       | s hlf 56 & 57                     | 1               | owner 7           |
|                 | J 71 Ruttan, Leonard W. | s hlf 56 & 57                     | 1               | owner 7           |
| 6               | J 107 Ramsay, Allan     | n hlf 25                          | 1               | owner 7           |
| 6               | J 116 Robb, Henry       | s hlf 38, 39 & 40, n hlf 19 1 & 2 |                 | owner 6           |
| 6               | 117 Robb, Wm.           | s hlf 38, 39 & 40, n hlf 19 1 & 2 |                 | farmer's son 6    |
| 6               | 118 Robb, Joseph        | s hlf 38, 39 & 40, n hlf 19 1 & 2 |                 | farmer's son 6    |
| 6               | J 337 Rozell, Chas.     | s pt 24                           | 4               | owner 8           |
| 6               |                         |                                   |                 |                   |
| 6               | 33 Stewart, Wm. H.      | 6 & 7 Gar. s'y                    | Bluevale        | owner 6           |
| 6               | J 45 Smith, Wm.         | n e ¼ 33 n hlf 34                 | 1               | owner 6           |
| 6               | J 77 Smiley, Joseph     | s hlf 42, 43, 44 & 55             | 1               | owner 6           |
| 6               | J 113 Shaw, Arthur      | n w ¼ 22                          | 2               | owner 6           |
| 6               | J 119 Sellars, Joseph   | n hlf 18                          | 2               | owner 6           |
| 6               | J 169 Shaw, Hugh H.     | s hlf 24                          | 2               | owner 6           |
| 7               | J 170 Shaw, Robert      | s hlf 24                          | 2               | owner 6           |
| 7               | J 205 Sellars, Joel     | n e ¼ 26 n hlf of s hlf 21        | 3               | owner 6           |
| 7               | J 242 Sellars, Henry    | s ¼ 21                            | 3               | owner 8           |





