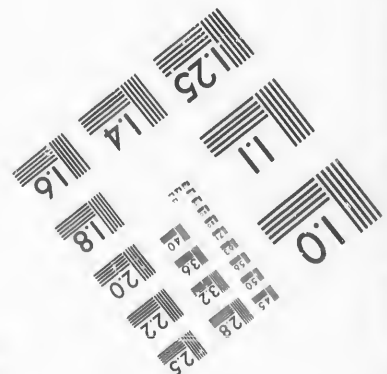
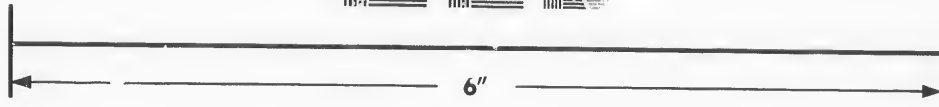
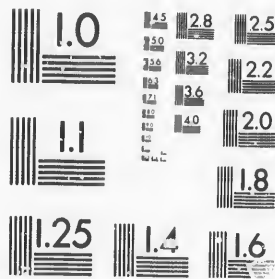

**IMAGE EVALUATION  
TEST TARGET (MT-3)**



**Photographic  
Sciences  
Corporation**

23 WEST MAIN STREET  
WEBSTER, N.Y. 14580  
(716) 872-4503

**CIHM/ICMH  
Microfiche  
Series.**

**CIHM/ICMH  
Collection de  
microfiches.**



Canadian Institute for Historical Microreproductions / Institut canadien de microreproductions historiques

**© 1987**



The copy filmed here has been reproduced thanks to the generosity of:

D. B. Weldon Library  
University of Western Ontario  
(Regional History Room)

The images appearing here are the best quality possible considering the condition and legibility of the original copy and in keeping with the filming contract specifications.

Original copies in printed paper covers are filmed beginning with the front cover and ending on the last page with a printed or illustrated impression, or the back cover when appropriate. All other original copies are filmed beginning on the first page with a printed or illustrated impression, and ending on the last page with a printed or illustrated impression.

The last recorded frame on each microfiche shell contain the symbol  $\rightarrow$  (meaning "CONTINUED"), or the symbol  $\nabla$  (meaning "END"), whichever applies.

Maps, plates, charts, etc., may be filmed at different reduction ratios. Those too large to be entirely included in one exposure are filmed beginning in the upper left hand corner, left to right and top to bottom, as many frames as required. The following diagrams illustrate the method:

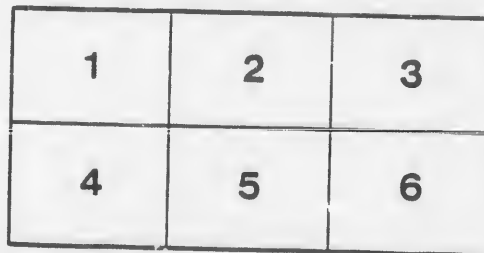
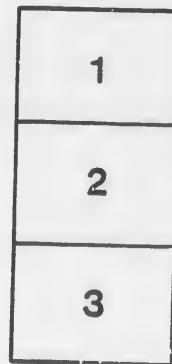
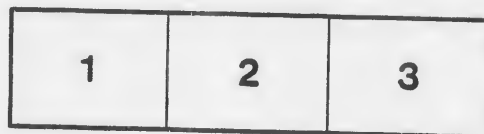

L'exemplaire filmé fut reproduit grâce à la générosité de:

D. B. Weldon Library  
University of Western Ontario  
(Regional History Room)

Les images suivantes ont été reproduites avec le plus grand soin, compte tenu de la condition et de la netteté de l'exemplaire filmé, et en conformité avec les conditions du contrat de filmage.

Les exemplaires originaux dont la couverture en papier est imprimée sont filmés en commençant par le premier plat et en terminant soit par la dernière page qui comporte une empreinte d'impression ou d'illustration, soit par le second plat, selon le cas. Tous les autres exemplaires originaux sont filmés en commençant par la première page qui comporte une empreinte d'impression ou d'illustration et en terminant par la dernière page qui comporte une telle empreinte.

Un des symboles suivants apparaîtra sur la dernière image de chaque microfiche, selon le cas: le symbole  $\rightarrow$  signifie "A SUIVRE", le symbole  $\nabla$  signifie "FIN".

Les cartes, planches, tableaux, etc., peuvent être filmés à des taux de réduction différents. Lorsque le document est trop grand pour être reproduit en un seul cliché, il est filmé à partir de l'angle supérieur gauche, de gauche à droite, et de haut en bas, en prenant le nombre d'images nécessaire. Les diagrammes suivants illustrent la méthode.

TOWNSHIP  
OF  
NORTH DORCHESTER

VOTERS' LIST, 1880.

SEC. 2—S. C. 4. The Sheriff shall immediately upon the receipt of his copies cause one of them to be posted up in a conspicuous place in the Court House ; the Clerk of the Peace, upon the receipt of his copies, shall cause one of them to be posted up in a conspicuous place in his office ; every Public or Separate School Head Master or Mistress shall post up one of his or her copies on the door of the school house ; and every Post Master shall post up one of his copies in his post office.

*Filed July 27/80*

London, Ont.:

ADVERTISER STEAM PRESSES, RICHMOND ST.

1880.

*E. F. Johnson*  
*D. J. P.*

C

H

N

J

J

J

J

J

J

J

J

# VOTERS' LIST, 1880.

## Municipality of North Dorchester

### SCHEDULE OF POST OFFICES.

1 CRUMLIN.	9 INGERSOLL.
2 DORCHESTER STATION.	10 GLADSTONE.
3 THAMESFORD.	11 VERSCHCYLE.
4 LONDON.	12 HARRIETSVILLE.
5 LONDON EAST.	13 DERWENT.
6 NILESTOWN.	14 AVON.
7 MOSLEY.	15 BELMONT.
8 PUTNAM.	16 LYONS.

### POLLING SUB-DIVISION NO. 1.

Comprising Lots Nos. 1 to 9, both inclusive, in Concessions Nos. 1, 2, 3 and 4 north of the River Thames.

*PART I.—Persons entitled to vote at both Municipal Elections and Elections to the Legislative Assembly.*

No. on Roll.	Name.	Con.	Lot.	P.O. Address.
	3 Archer, Henry.....	1	Sub. 1, pt 1.....	Owner..... 1
J	132 Alexander, James ....	3	S E pt 5.....	Tenant..... 2
	6 Barnes, William.....	1	pt 1.....	Owner..... 1
	14 Byers, James .....	1	S pt 1.....	Owner..... 1
J	96 Bell, John .....	2	N ½ 7.....	Owner..... 2
J	126 Blake, Elias .....	3	pt 1.....	Owner..... 6
J	135 Beverly, David .....	3	S W pt 6.....	Owner..... 2
	136 Beverly, Adelbert ...	3	S W pt 6.....	Farmer's Son..
	146 Baker, Francis .....	3	S ½ 7.....	Tenant..... 2
	246 Beverly, John.....	4	pt 9.....	Owner..... 2
	263 Bryon, Henry.....	4	pt 9.....	..... 2
	7 Carroll, William, sen ..	1	pt N pt 1.....	Tenant..... 1
	8 Carroll, William, jun ..	1	pt N pt 1.....	Tenant..... 1
J	98 Clegg, John .....	2	S W ¼ 7.....	Owner..... 2
	99 Clegg, Robert.....	2	S W ¼ 7.....	Owner..... 2
J	109 Creighton, James ....	2	S ½ 4.....	Owner..... 6
J	114 Cornish, Albert .....	2	S ½ 1.....	Owner..... 7
J	117 Crockett, James.....	2	S W ¼ 3.....	Owner..... 6
	252 Crack, Robert .....	4	pt 9 ..	Tenant..... 2
	255 Chittick, George .....	4	pt 9.....	Owner..... 2
	258 Cook, William .....	4	pt 9.....	Owner..... 2

## NORTH DORCHESTER VOTERS' LIST.

No. on Roll.	Name.	Con.	Lot	P.O. Address.
1	Dreaney, Robert	1	N W pt 1	Owner..... 1
100	Downie, William	2	S E $\frac{1}{4}$ 6	Owner..... 2
104	Dickey, Robert	2	S $\frac{1}{2}$ 5	Owner..... 2
J 105	Dickey, Jacob	2	S $\frac{1}{2}$ 5	Owner..... 2
J 115	Drake, James	2	S $\frac{1}{2}$ 1	Tenant..... 1
243	Duckworth, Lawrance.	4	pt 9	Owner..... 2
107	English, Thomas	2	N W $\frac{1}{4}$ 5	Owner..... 4
J 112	Erskine, Robert	2	S W $\frac{1}{4}$ 2	Tenant..... 1
247	Fifield, Hiram	4	pt 9	Owner..... 2
2	Hazelton, William	1	N W pt 1	Owner..... 1
J 9	Haywood, William	1	pt 1	Owner..... 1
34	Henderson, Andrew	1	N W pt 9	Owner..... 1
J 35	Henderson, Andrew, jr	1	N W, pt 9	Farmer's Son.. 1
115	Henry, Anthony	2	S E $\frac{1}{4}$ 2	Owner..... 1
128	Holt, Oren	3	pt 3	Owner..... 1
J 137	Howitt, William	3	N pt 5	Tenant..... 2
143	Hayes, Mathew	3	N pt 6	Owner..... 2
144	Hayes, Elgen	3	N pt 6	Farmer's Son.. 2
151	Hunt, John H.	3	N $\frac{1}{2}$ 8	Owner..... 2
J 152	Hunt, John W.	3	N $\frac{1}{2}$ 8	Farmer's Son.. 2
153	Hunter, George	3	S W pt 9	Owner..... 2
268	Howett, Frank	4	6	Farmer's Son.. 2
269	Howett, Tantin	4	6	Farmer's Son.. 2
241	Hunter, Peter, sen.	4	pt 9	Owner..... 2
J 242	Hunter, Peter, jun.	4	pt 9	Tenant..... 2
28	Isaac, Emanuel	1	N $\frac{1}{2}$ 6	Owner..... 1
J 29	Isaac, C. W.	1	N $\frac{1}{2}$ 6	Farmer's Son.. 1
J 102	Irwin, Thomas	2	N $\frac{1}{2}$ 6	Owner..... 5
J 15	Johnston, Joseph	1	W $\frac{1}{2}$ 2	Owner..... 1
J 16	Johnston, Rowland	1	W $\frac{1}{2}$ 2	Farmer's Son.. 1
J 133	Kilborn, Walter	3	pt 5	Owner..... 6
J 134	Kilborn, Isaac	3	pt 5	Owner..... 6
J 147	Lefeuver, F. B.	3	N W pt 7	Tenant..... 2
148	Lefeuver, Charles	3	N W pt 7	Tenant..... 2



NORTH DORCHESTER VOTERS' LIST.

No. on Roll.	Name.	Cor.	Lot.	P.O. Address.
J 4	Mullet, Charles	1	Sub 12 pt 1	Owner..... 1
J 17	Mossop, John	1	S 1/2 2	Owner..... 1
J 18	Mossop, H. J.	1	S 1/2 2	Farmer's Son.. 1
121	Marsh, William	3	N E pt 1	Owner..... 6
122	Marsh, Thomas	3	N W pt 2	Farmer's Son.. 6
J 149	Mathews, William	3	S W 1/4 8	Owner..... 2
J 130	McIntyre, James	3	N W pt 4	Owner.....
J 131	McIntyre, Daniel	3	N W pt 4	Owner.....
J 265	McDowell, James	3	pt 5	Owner..... 2
	265 McMillen, Thomas	4	pt 8	Owner..... 2
J 93	Nichol, James	2	S 1/2 8	Owner..... 2
J 90	Oliver, James	2	N 1/2 9	Owner..... 2
	Oliver, William	2	N 1/2 9	Owner..... 2
106	Oliver, William	2	N E 1/4 3	Owner..... 1
259	Oakley, Alford	4	pt 9	Occupant..... 2
461	O'Dell, Frederick	3	pt 2	Owner..... 6
J 30	Parker, Alexander	1	S 1/2 6	Owner..... 2
J 108	Parker, Edward	2	N E 1/4 4	Owner..... 4
J 116	Parr, George	2	N W 1/4 1	Owner..... 1
118	Parkinson, Thomas	2	N E 1/4 1	Owner..... 1
124	Parkinson, Samuel	3	S E pt 1	Owner..... 4
256	Patterson, John F.	4	pt 9	Tenant..... 2
291	Patterson, George	4	pt 9	Owner..... 2
J 22	Redman, John	1	N pt S 1/2 4	Owner..... 1
J 91	Rogers, James	2	S 1/2 9	Owner..... 2
J 150	Rogers, Ephraim	3	S E 1/4 8	Owner..... 2
J 154	Robbins, Peter	3	E pt 9	Owner..... 2
245	Richmond, William	4	pt 9	Owner..... 2
350	Raynolds, Henry	3	pt 2	Owner..... 6
J 10	Smith, Thomas	1	N pt S 1/2 1	Owner..... 1
J 11	Smith, Charles	1	N pt S 1/2 1	Owner..... 1
J 12	Stevens, George	1	pt S E pt 1	Owner..... 1
13	Sage, Nelson	1	S pt 1	Owner..... 6
23	Stothers, James	1	N 1/2 4	Owner..... 1
24	Stothers, Stephen	1	S pt 4	Owner..... 1
119	Showler, John	3	N W pt 1	Owner..... 1
J 123	Swart, John L.	3	pt 2 & 3	Owner..... 6

## NORTH DORCHESTER VOTERS' LIST.

No. on Roll.	Name.	Con.	Lot.	P.O. Address.
J 138	Shaw, Richard E.....	3	S E pt 6 .....	Owner..... 2
J 139	Shaw, William H.....	3	S W pt 7 .....	Tenant..... 2
J 140	Shaw, Edward I. ....	4	N W pt 7.....	Tenant..... 2
J 141	Shaw, Lyman .....		.....	Tenant..... 2
J 142	Shaw, Richard .....		.....	Tenant..... 2
J 155	Slaught, Abram .....	3	W pt E $\frac{1}{2}$ 9 .....	Owner..... 2
J 156	Slaught, Jessy .....	3	W pt E $\frac{1}{2}$ 9 .....	Owner..... 2
J 250	Sage, James.....	4	pt 9 .....	Owner..... 2
J 267	Swart, Rosseli .....	4	8.....	Owner..... 2
J 37	Temple, William.. .....	1	E pt 9 .....	Tenant..... 1
J 237	Towler, William B. ....	4	pt 9.....	Owner..... 2
J 19	Wood, Richard .....	1	N $\frac{1}{2}$ 3 .....	1
J 20	Wood, Daniel .....	1	N $\frac{1}{2}$ 3 .....	1
J 21	Weir, John .....	1	S $\frac{1}{2}$ 3 .....	Owner..... 1
J 25	Weir, Joseph H.....	1	S $\frac{1}{2}$ 5 .....	Owner..... 1
J 26	Weir, William B.....	1	N E $\frac{1}{4}$ 5.....	Owner..... 1
J 27	Weir, Joseph C.....	1	N W $\frac{1}{4}$ 5.....	Owner..... 1
J 31	Wilson, Robert .....	1	7.....	Owner..... 1
J 32	Wilson, David .....	1	7.....	Owner..... 1
J 33	Weir, James.....	1	8.....	Owner..... 1
J 36	Wilson, Crowell .....	1	E pt 9 .....	Owner.....
J 94	Weir, Adam .....	2	N W $\frac{1}{4}$ 8.....	Owner..... 1
J 95	Weir, James .....	2	N E $\frac{1}{4}$ 8 .....	Owner..... 1
J 97	Whittaker, George .....	2	S E $\frac{1}{4}$ 7 .....	Owner..... 2
J 110	Wilson, Adam B.....	2	N pt 2 .....	Owner..... 1
J 111	Weir, William .....	2	S pt N $\frac{1}{2}$ 2 .....	Owner..... 1
J 129	Wilson, William .....	3	S E pt 4 .....	Owner..... 2
J 254	Wade, George .....	4	pt 9 .....	Owner..... 2
J 260	Wilson, William E .....	4	pt 9 .....	Owner..... 2
J 157	Young, Abram .....	3	N W pt 9.....	Owner..... 2

---

*PART II.—Persons entitled to vote at Municipal Elections only.*

92	Elliott, John.....	2	pt S $\frac{1}{2}$ 9 .....	Owner..... 2
261	Williams, George.....	4	pt 9 .....	Owner..... 2

---

*PART III.—Persons entitled to vote at Elections to the Legislative Assembly only.*

**NONE.**

## POLLING SUB-DIVISION NO. 2.

Comprising Lots Nos. 10 to 18, both inclusive, in Concessions Nos. 1, 2, 3, 4 and 5, north of the River Thames.

*PART I.—Persons entitled to vote at both Municipal Elections and Elections to the Legislative Assembly.*

No. on Roll.	Name.	Con.	Lot.	P.O. Address.
J 50	Broughton, John	1	S pt 14	Owner 3
J 69	Bevens, William	2	N E ¼ 17	Owner 3
J 164	Barker, Esau	3	S W pt 12	Owner 2
J 192	Brown, Andrew	4	S ½ 17	Tenant 2
204	Boothby, Joseph	4	13	Occupant 2
220	Bennett, Thomas	4	pt 10	Owner 2
J 228	Burdick, I. N.	4	pt 10	Owner 2
221	Burdick, Albert	4	pt 10	Owner 2
J 272	Buchanan, Daniel	5	17	Owner 2
J 273	Buchanan, Leonard	5	17	Farmer's Son 2
274	Buchanan, James	5	17	Farmer's Son 2
41	Clipperton, James	1	N W ¼ 11	2
208	Cook, James	4	pt 11	Owner 2
225	Chittick William H	4	pt 11	Owner 2
235	Collins, William	4	pt 10	Owner 2
J 239	Crow, George	4	pt 10	Owner 2
275	Carroll, Dennis	5	S pt 15	Owner 2
J 276	Carroll, John	5	S pt 16	Farmer's Son 2
J 279	Connor, Charles	5	15	Owner 2
J 280	Connor, Albert	5	15	Owner 2
40	Douglas, William	1	S pt 11	Owner 1
81	Durand, John, sen.	2	S ½ 12	Owner 2
J 82	Durand, John, jun.	2	S ½ 12	Owner 2
J 201	Duffield, Robert	4	E ½ 14	Owner 2
270	Dundass, Gustaves	5	18	Owner 2
J 271	Dundass, Edwin	5	18	Owner 2
71	Ensign, Papineaw	2	N W pt 16	Owner 3
J 190	Edwards, Charles	4	S ½ 18	Owner 2
J 46	Fitzsimmons, Hatley	1	S W ¼ 13	Owner 1
J 53	Foster, Robert	1	S E ¼ 15	Owner 3
54	Foster, David	1	S W ¼ 15	Owner 3
202	Fullerton, Richard	4	13	Owner 16

## NORTH DORCHESTER VOTERS' LIST.

No. on Coll.	Name.	Con.	Lot.	P.O. Address.
58	Goble, Gideon	1	S $\frac{1}{2}$ 17	Owner 9
237	Gould, Emerson	4	pt 10	Owner 2
J 85	Herd, James	2	pt N W $\frac{1}{2}$ 11	Tenant 2
J 158	Hunt, George	3	N $\frac{1}{2}$ 10	Owner 2
J 159	Hunter, Joseph	3	S $\frac{1}{2}$ 10	Tenant 2
165	Hunter, Paul	3	pt 12	Owner 2
166	Hunter, Henry	3	pt 12	Owner 2
J 203	Hunter, John	4	13	Tenant 2
J 209	Hunter, Thomas	4	pt 11	Owner 2
43	Isaac, John	1	12	Owner
286	Ingeram, William	5	pt 13	Owner 2
J 73	Johnston, Simon	2	E $\frac{1}{2}$ 15	Owner 3
74	Johnston, John	2	W $\frac{1}{2}$ 15	Owner 3
162	Jackson, William	3	S $\frac{1}{2}$ 11	Owner 6
J 179	Jemeison, Robert	3	S W $\frac{1}{4}$ 16	Owner 9
J 180	Johnston, Thomas	3	S W $\frac{1}{4}$ 17	Owner 3
199	Johnston, Joshua	4	N E $\frac{1}{4}$ 15	Owner 2
J 200	Johnston, Adam	3	S W $\frac{1}{4}$ 15	Farmer's Son 2
212	Johnston, James	4	pt 11	Owner 2
213	Johnston, Charles	4	pt 11	Owner 2
63	Kelly, William	1	S $\frac{1}{4}$ 18	Tenant 3
185	Leslie, Benajah	3	N E $\frac{1}{4}$ 18	Owner 3
J 191	Little, John	4	S W $\frac{1}{4}$ 17	Owner 2
210	Lester, John	4	pt 11	Owner 2
J 226	Longfield, George	4	pt 10	Owner 2
278	Laughin, Barnabas	5	N W pt 16	Owner 2
J 42	Moore, William	1	N E pt 11	Owner 1
J 47	Morrison, David	1	N W $\frac{1}{4}$ 13	Owner 1
J 52	Morrison, John	1	N $\frac{1}{2}$ 15	Owner 3
J 75	Miller, Joseph C	2	N $\frac{1}{4}$ 14	Owner 3
J 83	Mitchell, Alexander	2	N $\frac{1}{2}$ 12	Owner 2
J 86	Mitchell, James	2	S $\frac{1}{2}$ 11	Owner 2
J 160	Mountain, John H.	3	N $\frac{1}{2}$ 11	Owner 2
J 62	McKinzie, J. H.	1	N $\frac{1}{2}$ 18	Owner 3
J 64	McMurray, Samuel	2	N $\frac{1}{2}$ 18	Owner 3

NORTH DORCHESTER VOTERS' LIST

9  
2  
2  
2  
2  
2  
2  
2  
2  
3  
3  
6  
9  
3  
2  
2  
2  
2  
3  
2  
2  
2  
2  
1  
1  
3  
3  
2  
2  
2  
3  
3  
3

No. on Roll.	Name.	Con.	Lot.	P.O. Address.
J 65	McFarland, Robert	2	S pt 18	Owner 3
109	McNiven, John	3	13	Owner 2
J 176	McFarland, John	3	N W 1/4 17	Owner 3
177	McFarland, Thomas	3	N E 1/4 17	Owner 3
J 178	McFarland, Thos, jun	3	N E 1/4 17	Farmer's Son.. 3
193	McKay, Donald	4	S W pt 16	Owner 2
J 197	McKay, William	4	W 1/2 15	Owner 2
224	McLean, Robert	4	pt 12	See Sub. No 3, 2
J 230	McCann, Ezekiel	4	pt 10	Owner 2
231	McCann, Edwin	4	pt 10	Owner 2
232	McCann, John	4	pt 10	Owner 2
J 67	Norsworth, Josiah	2	S E 1/4 17	Owner 3
J 181	Neely, Thomas	3	S E 1/4 17	Owner 2
J 182	Neely, Thomas, jun	1	N E 1/4 17	Owner 2
J 195	Neely, Robert	4	E pt 16	Owner 2
J 287	Newsome, Joseph	5	12	Tenant 2
J 174	Ovens, Thomas	3	N E pt 16	Owner 3
J 175	Ovens, Howard	3	S E pt 16	Owner 3
211	Ovens, Thomas	4	pt 11	Owner 2
284	Orchard, John	5	N pt 14	Owner 2
84	Patterson, Thomas, sen.	1	N E pt 13	Occupant 3
J 49	Patterson, George	1	N pt 14	Owner 3
J 51	Patterson, Thomas	1	S 1/2 14	Owner 3
56	Fayne, William	1	W 1/2 16	Owner 3
J 57	Payne, William H.	1	W 1/2 16	Farmer's Son.. 3
J 59	Payne, Isaac E.	1	S 1/2 17	Tenant 3
J 58	Pullybank, Samuel	2	W 1/2 17	Tenant 3
172	Rutledge, Robert	3	S 1/2 14	Owner 2
170	Robertson, Alexander	3	N 1/2 12	Owner 2
J 171	Robertson, Alex, jun	3	N 1/2 12	Owner 2
J 184	Ross, James	3	S E pt 18	Owner 3
J 72	St. Clare, Alexander	2	S E 1/4 16	Owner 3
187	Sutherland, Robert	4	N 1/2 18	Owner 2
J 188	Sutherland, William	4	N 1/2 18	Farmer's Son.. 2
189	Sutherland, Robert	4	N 1/2 18	Farmer's Son.. 2
J 205	Steverson, William	4	13	Tenant 2
215	Stevenson, John	1	S W pt 11	Owner 2
216	Stevenson, James	1	S W pt 11	Owner 2
227	Scott, William	4	pt 10	Owner 2
J 281	Sutherland, Daniel	5	S E pt 14	Owner 2

## NORTH DORCHESTER VOTERS' LIST.

No. on Roll.	Name.	Con.	Lot.	P.O. Address.
J 282	Stiles, James .....	5	S E pt 14 .....	Tenant..... 2
J 284	Sutherland, Alexander .	5	W ½ 14.....	Owner..... 2
J 285	Sutherland, John .....	5	E pt 13 .....	Owner..... 2
J 55	Taylor, Samuel.....	1	E ½ 16.....	Owner..... 3
44	Tamlin, William .....	1	12 .....	Owner.....
J 38	Talbot, F. B. ....	1	N ½ 10 .....	Owner..... 1
J 70	Teeple, Peter .....	2	N E pt 16 .....	Owner..... 3
J 173	Thompson, John .....	3	N ½ 14.....	Owner..... 2
186	Torrance, William ....	3	N W ¼ 18 .....	Owner..... 3
236	Tallack, Mark .....	4	pt 10 .....	Owner..... 2
214	Vanston, William.....	4	pt 11 .....	Owner..... 2
J 39	Woods, William .....	1	S ½ 10 .....	Owner..... 1
J 45	Wilson, Alfred.....	1	12 .....	Tenant..... 3
60	Wallace, John .....	1	N ½ 17.....	Owner..... 3
J 61	Wallace, Meredith ....	1	N ½ 17.....	Farmer's Son.. 3
J 76	Wilson, James .....	2	S ½ 14 .....	Owner..... 2
77	Wilson, Samuel .....	2	S ½ 13 .....	Owner..... 2
J 78	Wilson, Hugh .....	2	S ½ 13 .....	Farmer's Son.. 2
J 79	Wilson, Samuel .....	2	S ½ 13 .....	Farmer's Son.. 2
80	Wilkinson, George ....	2	N E pt 13 .....	Owner..... 3
84	Woods, Alexander ....	2	N W pt 11.....	Owner..... 2
J 87	Wilson, George .....	2	S ½ 10 .....	Owner..... 2
89	Woods, Allen .....	2	N ½ 10 .....	Owner..... 2
161	Wilson, Joseph .....	3	S ½ 12 .....	Owner..... 6
207	Wilson, John .....	4	pt 11 .....	Owner..... 2
J 233	Wagh, J. R. L. ....	4	pt 10 .....	Tenant..... 2
J 238	Willsie, L. G. ....	4	pt 10 .....	Owner..... 2
J 277	Walker, Alexander.....	5	N E pt 16 .....	Owner..... 2

————— ◆ —————

*PART II.—Persons entitled to vote at Municipal Elections only.*

218	Wilson, Samuel H. ....	4	pt 10 .....	Owner..... 2
223	Webster, John.....	4	pt 10 .....	Owner..... 2

————— ◆ —————

*PART III.—Persons entitled to vote at Elections to the Legislative Assembly only.*

**NONE.**

POLLING SUBDIVISION NO. 3.

Comprising Lots A, B, Nos. 1 to 12, both inclusive, in concessions A, B, and No 1 South of the River Thames.

*PART I.—Persons entitled to vote at both Municipal Elections and Elections to the Legislative Assembly.*

No. on Roll.	Name.	Con.	Lot.	P.O. Address.
	296 Aylsworth, H. R. ....	A	2.....	Owner ..... 8
J	297 Aylsworth, D. P. ....	A	2.....	Owner ..... 8
J	384 Armor, Archibald.....	B	4.....	Tenant..... 8
	573 Allison, Anthony .....	I	W 1/2 7 .....	Owner ..... 8
J	574 Allison, Anthony .....	I	W 1/2 7 .....	Owner ..... 8
	583 Atkins, John .....	I	W 1/4 4 .....	Owner ..... 8
J	534 Atkins, Richard .....	I	W 1/4 4 .....	Owner ..... 8
	610 Arms, Thomas .....	I	S E 1/4 11 .....	Owner ..... 7
	360 Burns, Peter.....	B	E pt 3 .....	Owner ..... 8
J	361 Burns, Peter, jun.....	B	E pt 3.....	Farmer's Son.. 8
J	362 Beer, Richard .....	B	3 .....	Tenant..... 8
J	363 Beer, William .....	B	3 .....	Tenant..... 8
	365 Bugner, Jacob.....	B	pt 4.....	Owner ..... 8
	370 Burns, Hugh .....	B	pt 4 .....	Tenant..... 8
	375 Bennett, Steven .....	B	pt 4 .....	Owner ..... 8
	399 Bennett, Thomas.....	B	S pt 11 .....	Owner ..... 2
J	580 Barr, Seth.....	I	S 1/2 6.....	Owner ..... 8
J	588 Butler, Erwin .....	I	N E pt A .....	Owner ..... 8
	589 Butler, Francis E. ....	I	N E pt A ..	Owner ..... 8
	601 Barr, Samuel .....	I	W 1/2 E 1/2 10 .....	See Sub. No. 6 7
	293 Chambers, William .....	A	S pt 1 .....	Owner ..... 8
	294 Cook Elias .....	A	N W pt 1 .....	Owner ..... 8
	303 Capstick, Jonathan....	A	W 1/2 10 .....	Owner ..... 2
	304 Capstick, W. E. ....	A	W 1/2 10 .....	Farmer's Son.. 2
	358 Choate, John .....	B	1 & 2 .....	Owner ..... 8
J	359 Choate, Frederick .....	B	1 & 2 .....	Owner ..... 8
J	386 Clifford, Robert .....	B	S pt 5 .....	Owner ..... 8
J	401 Cooper, George .....	B	S E pt 12.....	Owner ..... 2
J	577 Craik, James .....	I	N 1/2 6 .....	Tenant..... 8
J	482 Couch, Joseph .....	I	E 1/2 5 .....	Tenant..... 8
	586 Collins, William.....	I	W 1/2 3 .....	Owner..... 8
	587 Collins, John .....	I	W 1/2 3 .....	Owner..... 8
	579 Collins, James.....	I	E 1/2 3 .....	Owner..... 8
	353 Dundass, John H. ....	B	pt A & B .....	Owner ..... 8
	354 Dundass, John C. ....	B	pt A & B .....	Owner..... 8
	378 Day, James B.....	B	pt 3.....	Tenant..... 8
J	379 Dundass, James .....	B	pt 3.....	Owner..... 8

## NORTH DORCHESTER VOTERS' LIST.

No. on Roll.	Name.	Con	Lot.	P.O. Address.
J 397	Densham, William . . . .	B	N pt 11	Owner. . . . . 2
J 398	Densham, Oliver . . . . .	B	N pt 11	Owner . . . . . 2
453	Deacon, William . . . . .	I	S W pt 12	Owner . . . . . 7
454	Deacon, Mark . . . . .	I	S W pt 12	Owner . . . . . 7
J 580	Dundass, Charles . . . . .	I	W 1/2 2	Owner . . . . . 8
J 581	Dundass, John N. . . . .	I	W pt E 1/2 2	Owner . . . . . 8
J 582	Dundass, James W. . . . .	I	E pt 2	Owner . . . . . 8
J 583	Dundass, Wellington . . .	I	W 1/2 1	Owner . . . . . 8
J 584	Dundass, William . . . . .	I	W 1/2 1	Owner . . . . . 8
J 291	Erwin, George . . . . .	A	N E pt 7	Owner . . . . . 8
568	Eagan, James . . . . .	I	9	Owner . . . . .
569	Eagan, Joshua . . . . .	I	9	Owner . . . . .
	Eagan, William . . . . .	I	9	Farmer's Son..
	Eagan, John . . . . .	I	9	Farmer's Son..
J 573	Empey, William . . . . .	I	N E 1/4 7	Owner . . . . . 8
576	Empey, Andrew . . . . .	I	N 1/2 6	Owner . . . . . 8
J 381	Fralick, George . . . . .	B	pt 3 & 4	Owner . . . . . 8
J 385	Fawcett, W. H. . . . .	B	N pt 5	Tenant . . . . . 8
J 395	Fulkinson, Joseph . . . . .	B	N W 1/4 9	Owner . . . . . 2
J 396	Fifield, Hiram . . . . .	B	S pt 10	Owner . . . . . 8
400	Ford, George . . . . .	B	pt 12	Owner . . . . . 2
J 406	Ford, Owen . . . . .	B	N W pt 12	Owner . . . . . 2
J 298	Glendillen, William . . . .	A	pt 8 & 9	Owner . . . . . 2
403	Gardner, William . . . . .	B	pt 12	Owner . . . . . 2
J 305	Hampton, Richard . . . . .	A	11 & 12	Owner . . . . . 2
352	Halpin, Patrick . . . . .	B	N E pt A & B	Owner . . . . . 8
368	Hannon, Elijah . . . . .	B	pt 4	Owner . . . . . 8
371	Harding, William . . . . .	B	pt 4	Owner . . . . . 8
J 586	Huntley, Thomas . . . . .	I	pt A & B	Owner . . . . . 8
292	Lee, William . . . . .	A	S pt 1	Tenant . . . . . 8
J 355	Magee, Robert . . . . .	I	N W pt B	Owner . . . . . 8
J 356	Magee, Isaac . . . . .	B	W pt B	Farmer's Son.. 8
J 357	Magee, Edward . . . . .	I	E 1/2 1	Farmer's Son.. 8
373	Magee, C. A. . . . .	B	pt 1	Tenant . . . . . 8
387	Martin, William . . . . .	B	pt 5	Owner . . . . . 8
J 564	Morrison, William . . . . .	I	S W 1/4 10	Owner . . . . . 7



NORTH DORCHESTER VOTERS' LIST.

Address.	No. on Ro <sup>d</sup>	Name.	Con.	Lot.	P.O. Address.
2	J 372	McKenzie, Ronald.....	B	pt 4	Owner 8
2	J 383	McNiven, Angus .....	B	4	Tenant 8
7					
7					
8	J 404	Nillson, Albert.....	B	pt 12	Tenant 2
8					
8					
8	J 457	Pyatt, James .....	I	S E pt 12	Owner 7
8					
8	J 301	Rippon, George.....	A & B	pt 10	Owner 2
8	J 302	Rippon, Robert.....	A & B	pt 10	Farmer's Son 2
8	J 380	Russell, John .....	B	pt 3	Owner 8
8	J 565	Rutledge, William .....	I	E pt 1	Tenant 7
8	J 581	Rowse, James .....	I	W 1/2 5	Owner 8
8					
8	J 364	Scott, William .....	B	pt 4	Owner 8
8		366 Sharen, John .....	B	pt 4	Owner 8
8		367 Skinner, William.....	B	pt 4	Owner 8
8	J 389	Sharp, Isaiah .....	B	pt 6	Owner 8
8		390 Stewart, John .....	B	pt 6	Owner 8
2		391 Small, J. J. ....	B	pt 7	Owner 8
8	J 392	Shunk, Isaac.....	B	pt 7	Tenant 8
2	J 393	Small, Charles .....	B	pt 8	Owner 8
2		458 Smith, Thomas .....	I	N W pt 12	Owner 6
2		459 Smith, Albert .....	I	N W pt 12	
2	J 535	Sharp, Caleb .....	I	S W pt B	Owner 8
2	J 587	Shannon, John .....	I	S E pt A and B	Tenant 8
2					
2					
2		369 Teets, John .....	B	pt 4	Tenant 8
2					
8	J 375	Uglow, William.....	I	S E 1/4 7	Owner 8
8					
8					
8	J 394	Vincent, Edward .....	B	E 1/2 9	Tenant 2
8					
8	J 571	Wallis, Kidman.....	I	W 1/2 8	Owner 8
8	J 572	Wallis, Walter .....	I	E 1/2 8	Owner 8

PART II. Persons entitled to vote at Municipal Elections only.

8	455	Deacon, William J. ....	I	pt 12	Owner 7
---	-----	-------------------------	---	-------	---------

No. on Roll.	Name.	Con.	Lot.	P.O. Address.
563	Kernohan, William	I	pt 11	Owner 13
581	Rath, Henry	B	pt 4	Owner 8
582	Rath, Mathew	B	pt 4	Owner 8

*PART III.—Persons entitled to vote at Elections to the Legislative Assembly only.*

**NONE.**

POLLING SUB-DIVISION NO. 4.

Comprising Lots Nos. 13 to 24, both inclusive, in Concessions A, B, and No. 1 South of the River Thames.

*PART I.—Persons entitled to vote at both Municipal Elections and Elections to the Legislative Assembly.*

No. on Roll.	Name.	Con.	Lot.	P.O. Address.
J 440	Aylsworth, William T.	B	Centre pt 20	Owner 2
486	Abbott Benjamin	I	S W pt N $\frac{1}{2}$	Owner 2
488	Aylsworth, D. P.	I	pt 17	Owner 2
J 499	Aylsworth William N.	I	N E $\frac{1}{4}$ 17	Owner 2
407	Bodden, Steven	B	pt 13	Tenant 2
	Banks, George	B	S W $\frac{1}{4}$ 13	Owner 2
J 410	Banks, William	B	N W $\frac{1}{4}$	Owner 2
429	Barry, M. P.	B	N W pt 18	Owner 2
430	Barry, David	B	N W pt 18	Owner 2
J 454	Barnard, Luther	B	N pt S $\frac{1}{2}$ 24	Owner 6
J 455	Barnard, John	I	pt S pt 24	Owner 6
J 464	Barrows, Isaac	I	N pt S $\frac{1}{2}$ 24	Owner 6
J 465	Barrows, William	I	N pt S $\frac{1}{2}$ 24	Farmer's Son 6
J 452	Bankes, Wm. G.	I	S $\frac{1}{2}$ 13	Owner 7
560	Beacham, William	A&B	pt 13 & 14	Tenant 7
561	Beacham, James	A&B	pt 13 & 14	See Sub-Div. 5 7
562	Beacham, Wm. S.	A&B	pt 13 & 14	See Sub-Div. 5 7
661	Beattie, Edward	I	S E $\frac{1}{4}$ 23	Owner 13
662	Beattie, Wm. E.	I	S E $\frac{1}{4}$ 23	F. S. See Sub-
663	Beattie, Charles S	I	S E $\frac{1}{4}$ 23	F. S [div.No 5
J 306	Cane, William	A	E pt 16	Owner 2
J 307	Chittick, Francis	A	N pt 16	Owner 2
J 308	Chittick, George	A	N pt 17	Farmer's Son 2
310	Collard, David	A	pt 17	Owner 2
314	Calverly William	A	pt 17	Owner 2
328	Cartwright, Wm. T.	A	19	Owner 2
329	Cartwright, Wm. T., Jr.	A	19	Owner 2

NORTH DORCHESTER VOTERS' LIST.

15

Address.	No. on Roll.	Name.	Con.	Lot.	P.O. Address.
13	333	Coller, John.....	A	20 .....	House-holder. 2
	J 347	Craig, William .....	A	pt 24 .....	Owner .....
		462 Court, William.....	I	S W pt 24 .....	Owner .....
8	463	Court, John .....	I	S W pt 24 .....	Farmer's Son.. 6
8	J 478	Court, Samuel .....	I	S W 1/4 20.....	Owner .....
	J 481	Cartwright, James P.....	I	W 1/2 19 .....	Owner .....
sssem-					
	J 345	Demars, William .....	I	W pt 24 .....	Owner .....
	J 423	Dunn, John .....	B	S 1/2 17 .....	Owner .....
	424	Lunn, Thomas W. ....	B	S 1/2 17 .....	Farmer's Son.. 2
	J 480	Duncan David.....	I	E 1/2 20 .....	Owner .....
No. 1					
	448	Edwards William .....	B	N pt 22 .....	Owner .....
Elec-	J 449	Edwards Walter .....	B	N W pt 21 .....	Owner .....
Address.	317	Foredyce, George .....	A	pt 17 & 18.....	Owner..... 2
2					
2					
2					
2					
2	325	Gee, William .....	A	pt 18 .....	Owner..... 2
2	326	Graham, Norman .....	A	pt 18 .....	Owner..... 2
2	J 451	Gilmour, David.....	A & B	23 .....	Owner .....
2	J 452	Gilmour, Andrew.....	A & B	23 .....	Owner .....
2	J 453	Gilmour, John.....	B	S E pt 22 .....	Owner .....
2	J 476	Gilmour, James .....	I	E 1/2 21 .....	Owner .....
2					
6	J 349	Harris, Charles .....	A	pt 24 .....	Owner .....
6	409	Hawthorn, John .....	B	N E pt 13 .....	Tenant..... 2
6	J 445	Harris, George.....	B	S W 1/4 21 .....	Owner .....
6	J 446	Harris, Henry .....	B	E pt 21 .....	Owner .....
7	J 447	Harris, John.....	B	E pt 21 .....	Farmer's Son.. 6
7					
5					
7					
5					
13	312	Johnston, William .....	A	pt 17 .....	Owner .....
0-	J 335	James, James A. ....	A	pt 22 .....	Owner .....
5	J 466	Jackson, Sidney .....	I	N 1/2 24 .....	Owner .....
	J 467	Jackson, David .....	I	N 1/2 23 .....	Owner .....
	J 468	Jackson, John .....	I	N 1/2 23 .....	Owner .....
2					
2					
2	J 327	Kellem, Thomas.....	A	N E pt 18 .....	Owner .....
2					
2					
2					
2	J 459	Learn, James .....	B	pt 24 .....	Tenant..... 6
2	J 482	Lane, James B. ....	I	S 1/2 18 .....	Owner .....

## NORTH DORCHESTER VOTERS' LIST.

No. on Roll.	Name.	Con.	Lot.	P.O. Address.	
J 483	Lane, Nelson J. ....	I	E 1/2 19 .....	Farmer's Son..	2
J 484	Lane, J. H. ....	B	S E pt 19 .....	Farmer's Son..	2
485	Lane, W. B. ....	I	S W 1/4 17 .....	Farmer's Son..	2
491	Lewis, Charles. ....	I	N W pt 16 .....	Owner .....	2
J 332	Maybe, Arlow .....	A	20 .....	Owner .....	2
346	Myrick, Levi .....	A	pt 24 .....	Owner .....	6
J 437	Madole, Moses .....	B	S W 1/4 19 .....	Owner .....	6
456	Moore, James .....	B	pt W pt 24 .....	Owner .....	2
457	Moore, S. W. ....	B	pt W pt 24 .....	Owner .....	2
471	Morehouse, Thomas ..	I	W 1/2 22 .....	Owner .....	6
J 472	Morehouse, Miles O ..	I	W 1/2 22 .....	Owner .....	6
J 473	Morehouse, Jeremiah ...	I	N E pt 22 .....	Owner .....	6
J 474	Morehouse, Charles A.	I	N E pt 22 .....	Farmer's Son..	6
408	McKay, Mathew ....	B	pt 13 .....	Tenant .....	2
J 413	McLean, Hugh .....	B	E pt 15 .....	Owner .....	2
J 414	McLean, Robert .....	B	W pt 15 .....	Owner .....	2
650	McNiven, Donald ....	I	S 1/2 16 .....	See Sub. No. 5	2
651	McNiven, Angus .....	I	S 1/2 16 .....	See Sub. No. 5	2
342	Niles, W. L. ....	A	W 1/2 24 .....	Owner .....	6
343	Niles, W. H. ....	A	pt N pt 24 .....	Owner .....	6
344	Niles, William .....	A	pt N pt 24 .....	Owner .....	6
J 334	O'Neill, Wm. H. ....	A	E pt 21 .....	Owner .....	2
418	O'Dell, Wm. L. ....	B	N E 1/4 17 .....	Owner .....	6
419	O'Brien, James .....	B	N W 1/4 17 .....	Owner .....	6
461	O'Dell, Frederick ....	B	pt 24 .....	Owner .....	6
492	O'Neil, Robert F. ....	I	pt 16 .....	Owner .....	12
J 330	Partlaw, William .....	A	pt 18 .....	Owner .....	2
J 338	Piggott, Henry .....	A	pt 23 .....	Owner .....	6
J 321	Raney, Robert. ....	A	pt 17 .....	Owner .....	2
J 340	Rowet, John .....	A	N E pt 24 .....	Owner .....	6
J 341	Rowet, Archibald ....	A	N E pt 24 .....	Owner .....	6
350	Raynolds, Henry .....	A	pt 24 .....	Owner .....	6
450	Rolph, James .....	B	S W 1/4 22 .....	Owner .....	6
475	Ridler, William .....	I	S W pt 22 .....	Owner .....	6

NORTH DORCHESTER VOTERS' LIST.

No. on Roll.	Name.	Con.	Lot.	P.O. Address.
322	Sweet, Nathan	A	pt 17	Tenant
323	Snively, David	A	pt 17	Owner
336	Silk, Henry	A	pt 22	Owner
J 339	Stephens, Thomas	A & B	E pt 24	Tenant
J 325	Sweet, Shelden	B	N E ¼ 18	Owner
426	Sweet, Orlow	B	N E ¼ 18	Owner
J 432	Smith, Alfred	B	S W ¼ 18	Owner
433	Smith, Jacob	B	S W ¼ 18	Owner
428	Smith, Henry	B	centre pt 18	Tenant
J 441	Smith, Peter	B	N W pt 20	Owner
J 442	Smith, Aaron	B	N W pt 20	Farmer's Son.
443	Smith, Philip	B	pt 20	Owner
493	Smith, Darius	I	S E pt 15	Owner
J 494	Smith, Jacob	I	S W pt 15	Owner
634	Strathdee, George	I	S pt 14	Owner
635	Strathdee, John	I	S pt 14	See Sub. No. 5
648	Spring, Peter	I	.....	Owner
649	Spring, Edward	I	S E ¼ 16	See Sub. No. 5
J 309	Turnbull, William	A	pt 17	Owner
J 434	Temple, James	B	pt 19	Owner
435	Turpin, William	B	C pt 19	Occupant
J 469	Thompson, Andrew	I	S pt 23	Owner
J 470	Thompson, David	I	S pt 23	Owner
320	Vincent, John	A	pt 17	Owner
316	Wilson, Sidney	A	pt 17	Owner
411	Wallace, Cornelius	B	N W pt 14	Tenant
J 415	Walker, Francis	B	pt 16	Owner
416	Walker, George L.	B	N pt 16	Farmer's Son.
417	Walker, William	B	N pt 16	Farmer's Son.
J 439	Westerfield, James	B	S W pt 20	Tenant
J 477	Webber, Robert	I	S W ¼ 21	Owner
331	Young, William	A	pt 18	Tenant
J 405	Young, Royal	B	pt 13	Owner

PART II.—Persons entitled to vote at Municipal Elections only.

420	Hayes, James	B	C pt 17	Owner
318	Lyman, Stephen	A	pt 17	Owner

## NORTH DORCHESTER VOTERS' LIST.

No. on Roll.	Name.	Con.	Lot	P.O. Address.
319	Mitchell, Joseph	A	pt 17	Occupant.... 2
313	Mitchell, George	A	pt 17	Tenant..... 2
495	McKerley, William	I	N E pt 14	Owner..... 4
450	McKerley, John	I	N E pt 14	Farmer's Son.. 4
451	McKerley, William	I	N E pt 14	Farmer's Son.. 4

427 Riddle, George . . . . . B N W pt 18 . . . . . Owner . . . . . 4

436 Smith, Melvin . . . . . B N E pt 19 . . . . . Owner . . . . . 2

*PART III.—Persons Entitled to Vote at Elections to the Legislative Assembly only.*

**NONE.**

POLLING SUB-DIVISION NO. 5.

Comprising Lots No. 13 to 24 both inclusive in Concessions No. 2, 3, 4, 5, and 6, south of the River Thames.

*PART I.—Persons entitled to vote at both Municipal Elections and Elections to the Legislative Assembly.*

	669	Allen, Stephen	2	S ½ 24	Owner	13
J	672	Allen, George	3	N ½ 24	Owner	13
J	1012	Abbott, William	6	N ½ 28	Owner	10
J	1031	Abbott, William, jun.	6	pt 24	Owner	15
J	661	Beattie, Edward	2	21	Owner	13
J	662	Beattie, William E.	2	N E ¼ 22	Farmer's Son..	13
	663	Beattie, Charles S.	2	S E pt 23	Farmer's Son..	13
J	691	Bronskill, Thomas	3	S E ¼ 17	Owner	10
J	793	Brodie, Alexander A.	4	S ½ 18	Owner	10
J	794	Brodie, John	4	S ½ 18	Farmer's Son..	10
J	821	Barton, George	4	N ½ 23	Owner	13
J	926	Brown, Neil	5	S ½ 21	Owner	15
J	927	Brown, Neil, jun.	6	S ½ 18	Farmer's Son..	15
J	928	Brown, John	6	W ½ 23	Farmer's Son..	15
	929	Brown, Archibald	6	W ½ 23	Farmer's Son..	15
	936	Brown, Dougal	5	23	Owner	15
J	937	Brown, Neil D.	5	S W ¼ 22	Owner	15
J	938	Booth, William	5	C pt 24	Owner	15
J	1003	Barr, William	6	N W pt 16	Owner	12
	1016	Brown, John	6	N W ¼ 19	Owner	10
J	1017	Brown, Neil	6	N W ¼ 19	Farmer's Son..	10
	1018	Brown, Daniel	5	N ½ 21	Farmer's Son..	10
J	1019	Brown, John	5	N ½ 21	Farmer's Son..	10
J	1036	Buchanan, James	6	pt 24	Owner	15

NORTH DORCHESTER VOTERS' LIST.

No. on Roll.	Name.	Con.	Lot.	P.O. Address.
560	Beacham, William.....	3	pt N W pt 13 .....	Tenant ..... 7
561	Beacham, James .....	3	pt N W pt 13 .....	Farmer's Son.. 7
562	Beacham, Wm. S. ....	3	pt N W pt 13 .....	Farmer's Son.. 7

J 627	Coats, William .....	2	S & W pt 13.....	Owner..... 7
J 695	Campbell, Daniel.....	3	S 1/2 15.....	Owner..... 7
J 696	Campbell, Colan .....	3	S pt N 1/2 15.....	Owner..... 7
697	Campbell, David.....	3	N pt 15 .....	Owner..... 7
J 698	Campbell, Colon.....	3	N pt 15 .....	Farmer's Son.. 7
J 790	Cooper, Lewis.....	4	S pt 17 .....	Owner..... 10
J 810	Camel, William .....	4	N 1/2 20 .....	Owner..... 10
811	Camel, William .....	4	N 1/2 20.....	Farmer's Son.. 10
899	Calhoun, Samuel.....	5	S E pt 13 .....	Owner..... 12
J 1035	Carpon, Edward F.....	6	pt 24 .....	Tenant..... 15
1038	Campbell J. B. ....	6	pt 24 .....	Owner..... 15
1039	Craig, Thomas.....	6	pt 24 .....	Owner..... 15
1043	Craig, James .....	6	pt 24 .....	Owner..... 15
J 1044	Craig, Robert .....	6	pt 24 .....	Owner..... 15
1042	Collie, William.....	6	pt 24 .....	Tenant..... 15
1054	Campbell, James.....	6	pt 24 .....	Owner..... 15

J 678	Dodds, Andrew .....	3	E 1/2 22 .....	Owner..... 13
J 680	Dibb, James .....	3	S W 1/4 22 .....	Owner..... 13
J 688	Demaray, David .....	3	E pt 18 .....	Owner..... 10
J 689	Dennis, Charles F. ....	3	N 1/2 17 .....	Tenant..... 10
J 690	Dennis, John W. ....	3	S W 1/4 17 .....	Owner..... 10
783	Dunn, John P. ....	4	N 1/2 13 & 14 .....	Owner..... 7
J 788	Demaray, Pheness .....	4	pt N 1/2 16 .....	Owner..... 10
J 804	Dunham, William .....	4	S E pt 19 .....	Owner..... 10
806	Dunham, James .....	4	C pt 19 .....	Owner..... 10
J 817	Dibb, Daniel .....	4	S W 1/4 22.....	Owner..... 13
823	Dibb, John .....	4	S pt N 1/2 24 .....	Owner..... 13
J 824	Dibb, John G.....	4	S pt N 1/2 24 .....	Farmer's Son.. 13
825	Dibb, Richard.....	4	N 1/2 S 1/2 24 .....	Owner..... 13
J 826	Dibb, Charles .....	4	N 1/2 S 1/2 24 .....	Farmer's Son.. 13

J 916	Ewens, Freeman.....	5	S pt 18 .....	Owner..... 10
917	Ewens, John .....	5	S pt 18 .....	Owner..... 10
J 1001	Eaton, James .....	6	S W pt 14 .....	Owner..... 12
J 1004	Ewens, Samuel .....	6	S E 1/4 16 .....	Owner..... 10
1005	Ewens, William .....	6	S W 1/4 16 .....	Owner..... 10
1007	Ewens, James .....	6	N W pt 17.....	Owner..... 12
J 1008	Ewens, James .....	6	N W pt 17.....	Farmer's Son.. 12
J 1009	Ewens, Robert.....	6	N W pt 17.....	Farmer's Son.. 12
1010	Evins, John.....	6	N W pt 17.....	Owner..... 10

J 815	Farquhar, John .....	4	S W 1/4 21 .....	Owner..... 10
-------	----------------------	---	------------------	---------------

## NORTH DORCHESTER VOTERS' LIST.

No. on Roll.	Name.	Con.	Lot.	P.O. Address.
J 816	Farquhar, Charles	4	S E $\frac{1}{4}$ 21	Owner ..... 10
J 820	Finch, John	4	S $\frac{1}{2}$ 23	Owner ..... 13
J 905	Francis, J. B.	5	E $\frac{1}{2}$ 14	Owner ..... 12
J 906	Finch, Henry	5	W $\frac{1}{2}$ 14	Owner ..... 12
J 1011	Fitzpatrick Hugh	6	N W pt 17	Tenant ..... 12
J 1014	Francis, G. W.	6	S pt 19	Owner ..... 15
1024	Foss, William B.	6	E $\frac{1}{2}$ 22	Occupant .... 15
J 1026	Fitchett, James	6	E $\frac{1}{2}$ 23	Owner ..... 15
J 808	Gracey, William	4	S W pt 20	Owner ..... 10
898	Grant, William	5	S E pt 13	Tenant ..... 12
J 900	Groat, James	5	S W pt 13	Owner ..... 12
912	Grice, George	5	N pt 17	Tenant ..... 10
J 1022	Groat, Edward	6	21	Owner ..... 15
J 632	Hartle, George	2	N $\frac{1}{2}$ 14	Owner ..... 7
633	Hartle, Peter	2	N $\frac{1}{2}$ 14	Farmer's Son.. 7
J 657	Henderson, William	2	19	Tenant ..... 6
799	Hunter, Paul	4&5	S W pt N pt 18	Owner ..... 10
J 909	Hunter, Thomas	5	N W pt 15	Owner ..... 10
J 910	Hupter, William	5	N E pt 16	Owner ..... 10
1032	House, Jacob	6	pt 24	Owner ..... 15
J 1049	Henry, William	6	pt 24	Owner ..... 15
1053	Hoover, Christopher	6	pt 24	Owner ..... 15
1061	Hendy, William	6	pt 24	Owner ..... 15
1062	Hall, John	6	pt 24	Owner ..... 15
658	Jeffrey, Thomas	2	E $\frac{1}{2}$ 20	Occupant .... 6
J 702	Jelly, William	3	S pt 13	Owner ..... 7
J 787	Jackson, William	4	S $\frac{1}{2}$ 16	Owner ..... 10
J 791	Jackson, Joseph	4	pt S pt 17	Owner ..... 10
893	Jelly, J. J.	3	pt S $\frac{1}{2}$ 13	Owner ..... 12
J 784	Kunz, Frank	4	S $\frac{1}{2}$ 13 and 14	Owner ..... 12
J 792	Knott, John	4	pt S $\frac{1}{2}$ 17	Tenant ..... 10
J 923	Knott, Thomas	5	N E $\frac{1}{4}$ 20	Tenant ..... 10
J 924	Kennedy, Daniel	5	.....	Owner ..... 10
925	Kennedy, Donald	5	W $\frac{1}{2}$ 20	Owner ..... 10
J 1025	Kernott, Japhet	6	W $\frac{1}{2}$ 22	Owner ..... 15
J 1027	Kenny, W. W.	6	24	Owner ..... 15
1013	Leaman, Samuel	6	N W pt 18	Tenant ..... 10
J 1048	Longfield, William H.	6	pt 24	Owner ..... 15



NORTH DORCHESTER VOTERS' LIST.

No. on R ll.	Name.	Con.	Lot.	P.O. Address.
J 645	Malpass, William F.....	2	S pt 15 and 16 .....	Owner ..... 7
J 646	Malpass, William, jun..	2	S pt 15 and 16 .....	Farmer's Son.. 7
647	Malpass, Alfred .....	2	S pt 15 and 16 .....	Farmer's Son.. 7
670	Manniag, Charles .....	2	S pt N 1/2 24.....	Owner ..... 13
673	Manning, G. R.....	3	W pt 24.....	Owner ..... 13
J 789	Manning, Jacob .....	4	N W 1/4 17 .....	Owner ..... 10
918	Marsh, Randal.....	5	N E pt S 1/2 19.....	Owner ..... 10
J 919	Marsh, Elgin .....	5	C pt 19 .....	Owner ..... 10
J 930	Moore, William .....	5	N E pt 22.....	Owner ..... 10
J 931	Moore, Joseph.....	5	N E pt 22.....	Farmer's Son.. 10
J 939	Mohr, William.....	5	N pt S 1/2 24.....	Owner ..... 15
940	Manning, J. J.....	5	S pt 24 .....	Owner ..... 15
941	Manning, J. G.....	5	S pt 24 .....	Owner ..... 15
J 999	Morrison Hugh .....	6	N 1/2 13.....	Tenant..... 12
J 1015	Marsh, William R. ....	6	N E pt 19.....	Owner ..... 10
628	McClary, Peter .....	2	S W pt 13 .....	Owner ..... 7
J 650	McNiven, Donald .....	2	N 1/2 17.....	..... 2
J 651	McNiven, Angus.....	2	N 1/2 17.....	See Sub-Div. 4 2
652	McNiven, Angus.....	2	18 .....	Owner. .... 10
653	McNiven, Archibald ..	2	18 .....	Farmer's Son.. 10
J 654	McNiven, Hugh .....	2	S 1/2 17 .....	Farmer's Son.. 10
655	McNiven, William .....	2	S 1/2 17 .....	Farmer's Son.. 10
656	McKay, Alexander.....	2	19 .....	Owner ..... 10
	McKay, Donald .....	2	19 .....	Owner ..... 10
J 666	McClellen, R. J. ....	2	S W pt 23 .....	Owner ..... 13
681	McCallum, Neil.....	3	W 1/2 20.....	Owner. .... 10
J 682	McCallum, Neil .....	3	W 1/2 20.....	Farmer's Son.. 10
J 683	McCallum, Duncan....	3	E 1/2 20.....	Owner ..... 10
J 684	McCallum, George .....	3	19 .....	Owner ..... 10
J 685	McCallum, Angus .....	3	19 .....	Owner ..... 10
J 694	McCallum, John .....	3	S 1/2 16 .....	Owner ..... 10
J 700	McCallum, James .....	3	S 1/2 14 .....	Owner ..... 7
701	McCallum, Alexander..	3	S 1/2 14 .....	Farmer's Son.. 7
J 785	McCallum, John .....	4	S and W pt 15 .....	Owner..... 10
J 786	McCallum, Hugh.....	4	S and W pt 15 .....	Owner..... 10
798	McCallum, John .....	4	S W pt 18 .....	Owner..... 10
802	McCailum, Peter.....	4	S 1/2 19 .....	Owner ..... 10
803	McCallum, Alexander..	4	S 1/2 19 .....	Farmer's Son.. 10
J 812	McCallum, Daniel .....	4	N 1/2 21.....	Owner. .... 13
J 813	McCallum, Daniel .....	4	N 1/2 21.....	Farmer's Son.. 13
J 814	McCallum, Neil .....	4	N 1/2 21.....	Farmer's Son.. 13
J 819	McVicar, Dougal .....	4	N E 1/4 22.....	Owner ..... 13
J 822	McClellan, James .....	3	S W pt 23.....	Owner ..... 13
883	McMullen, John .....	6	N E pt 14.....	Owner ..... 12
901	McKee, William .....	5	N 1/2 13.....	Owner ..... 12
J 902	McKee, Joseph .....	5	N 1/2 13.....	Farmer's Son.. 12
903	McKee, Thomas .....	5	N 1/2 13.....	Farmer's Son.. 12
J 914	McMurray, Morris .....	5	N E pt 18 .....	Owner..... 10
920	McMurray, Levi .....	5	N W pt 19.....	Owner..... 10
1006	McVicar, John.....	6	S pt 17 .....	Owner..... 10
J 1028	McKeller, Daniel.....	6	pt 24 .....	Owner ..... 15

## NORTH DORCHESTER VOTERS' LIST.

No. on Roll.	Name.	Con.	Lot	P.O. Address.
1029	McKeller, George .....	6	pt 24 .....	Owner ..... 15
1047	McPhail, James .....	6	pt 24 .....	Owner ..... 15
1045	McNiven, Robert.....	6	pt 24 .....	Owner ..... 15
J 898	Norris, Charles.....	5	S E pt 13 .....	Tenant..... 12
J 998	Norris, Franklin .....	6	N $\frac{1}{2}$ 13.....	Tenant..... 12
1063	Nugent, Thomas.....	6	pt 24 .....	Owner..... 4
J 827	O'Dell, Thomas H.....	4	S pt 24 .....	Owner..... 13
1023	Olmstead, Lewis .....	6	E $\frac{1}{2}$ 22.....	Owner..... 15
J 667	Pasmore, George.....	2	N pt 23.....	Owner..... 6
J 668	Pasmore, Thomas .....	2	N pt 23.....	Farmer's Son.. 6
J 679	Pickle, Wilmot.....	3	N $\frac{1}{2}$ 21.....	Owner ..... 13
J 1034	Potts, Joseph .....	6	pt 24 .....	Owner ..... 15
J 933	Rogers, William .....	5	N W pt 22.....	Owner ..... 15
J 932	Rogers, Edward .....	4	S E pt 22 .....	Owner ..... 15
629	Spring, Daniel.....	2	Cen pt 14 .....	Owner..... 7
630	Spring, David .....	2	Cen pt 14 .....	Owner ..... 7
J 631	Spring, Daniel, jun.....	2	S W pt 14.....	Owner ..... 7
J 634	Strathdee, George.....	2	N pt 15.....	Owner .. ... 7
J 644	Strathdee, John .....	2	N pt 15.....	Farmer's Son.. 7
J 648	Spring, Peter .....	2	N pt 16.....	Owner ..... 2
J 649	Spring, Edward .....	2	N pt 16.....	Farmer's Son.. 2
J 674	Shields, James .....	3	N pt 23.....	Owner ..... 13
J 675	Shields, James H.....	3	N pt 23.....	Farmer's Son.. 13
J 687	Scott, William F.....	3	S W pt 18.....	Owner ..... 10
692	Scott, John .....	3	N $\frac{1}{2}$ 16.....	Owner ..... 7
J 693	Scott, Thomas E.....	3	N $\frac{1}{2}$ 16.....	Owner ..... 7
705	Spence, Thomas .....	3	N E pt 13.....	Owner ..... 7
J 706	Spence, Nelson .....	3	N E pt 13 .....	Farmer's Son.. 7
J 807	Swales, Bartholomew ..	4	N $\frac{1}{2}$ 19.....	Owner ..... 10
J 828	Sanders, Samuel .....	4	N pt 24.....	Owner ..... 13
J 907	Secord, Adam .....	5	S E pt 15.....	Owner ..... 12
J 908	Secord, William .....	5	S E pt 15.....	Farmer's Son.. 12
934	Sinclair, Peter .....	5	S W $\frac{1}{4}$ 21.....	Tenant..... 15
J 1000	Sage, William .....	6	S $\frac{1}{2}$ 13.....	Owner ..... 12
J 1021	Shane, James .....	6	S $\frac{1}{2}$ 20.....	Owner ..... 15
1020	Skelding, Charles.....	6	pt 24 .....	Owner ..... 15
659	Thompson, William....	2	W $\frac{1}{2}$ 20.....	Owner ..... 10
J 660	Thompson, William....	2	W $\frac{1}{2}$ 20.....	Farmer's Son.. 6

NORTH DORCHESTER VOTERS' LIST.

No. on Roll.	Name.	Con.	Loc.	P.O. Address.
J 664	Thompson, William....	2	S & W pt 22.....	Owner ..... 13
665	Thompson, William....	2	S & W pt 22.....	Farmer's Son.. 13
J 671	Thompson, Robert....	2	N pt 24.....	Owner ..... 13
J 699	Topham, Peter.....	3	N ½ 14.....	Owner ..... 7
J 708	Topham, William.....	3	N W pt 13.....	Tenant..... 7
J 911	Tooley, William S. ....	5	S pt 17.....	Owner ..... 10
915	Thick, George.....	5	N W pt S ½ 18.....	Owner ..... 10
921	Tooley, Richard.....	5	S E pt 19.....	Owner ..... 10
1033	Tibbits, Daniel.....	6	pt 24.....	Owner ..... 15
672	Waiker, David.....	3	S ½ 24.....	Owner..... 13
J 686	Watcher, William.....	3	N pt 18.....	Owner ..... 10
795	Ward, Peter.....	4	N ½ 18.....	Owner ..... 10
J 796	Ward, George.....	4	N ½ 18.....	Farmer's Son.. 10
797	Ward, Jefferson.....	4	N ½ 18.....	Farmer's Son.. 10
1041	Watcher, George.....	6	pt 24.....	Owner ..... 15
1059	Wright, Charles.....	6	pt 24.....	Owner ..... 15
J 809	York, Marshal.....	5	S E pt 20.....	Owner ..... 10
J 922	York, Gustus.....	5	S W ¼ 19.....	Owner ..... 10
1002	York, William.....	6	15.....	Owner ..... 12
J 1020	York, Hiram.....	6	N ½ 20.....	Owner ..... 15

*PART II.—Persons entitled to vote at Municipal Elections only.*

1055	Stewart, Alexander ....	6	pt 24.....	Owner ..... 15
1056	Stewart, Malcolm.....	6	pt 24.....	Owner ..... 15
897	Simpson, J. H. ....	5	S E pt 13.....	Tenant..... 12
1040	Taylor, John.....	6	pt 24.....	Owner ..... 15
1060	Wagner, Richard.....	6	pt 24.....	..... 15

*PART III.—Persons entitled to vote at Elections to the Legislative Assembly only.*

**NONE.**

## POLLING SUB-DIVISION NO. 6.

Comprising Lots No. 6 to 12, both inclusive, in Concessions Nos. 2, 3, 4, 5 and 6, South of the River Thames.

*PART I.—Persons entitled to vote at both Municipal Elections and Elections to the Legislative Assembly.*

	No. on Roll.	Name.	Con.	Lot.	P.O. Address.	
J	599	Allen, Peter	2	N E ¼ 8	Owner	8
J	604	Atkins, Isaac	2	W pt 9	Tenant	7
J	605	Atkins, Abram	2	W pt 9	Tenant	7
J	610	Arms, Thomas	2	N E ¼ 10	Owner	7
	615	Amoss, Thomas	2	S W pt 11	Owner	7
J	616	Amoss, William	2	S W pt 11	Farmer's Son.	7
	617	Amoss, Simon	2	S W pt 11	Farmer's Son.	7
	622	Arms, William	2	S ½ N ½ 12	Tenant	7
J	601	Barr, Samuel	2	S ½ 8	Owner	7
J	618	Barr, William	2	S E ¼ 12	Owner	7
J	865	Barr, Robert	5	S E pt 9	Owner	12
J	868	Brown, William	5	N W ¼ 9	Owner	12
J	873	Brown, James	5	pt N W pt 10	Tenant	12
J	880	Barrows, Henry	5	N E pt 12	Owner	12
J	987	Berry, Bell E	6	S pt 9	Owner	12
J	989	Barr, Allen	6	11	Owner	12
	994	Barr, Cinnamin	6	pt N W pt 12	Owner	12
	600	Clifford, Thomas	2	N W ¼ 8	Owner	8
J	607	Chilton, Thomas	2	S E ¼ 10	Tenant	7
J	725	Cornish, Thomas J.	3	E ½ 7	Owner	7
J	726	Cornish, T. J. S	3	E ½ 7	Farmer's Son.	7
	727	Cornish, J. W.	3	E ½ 7	Farmer's Son.	7
	773	Crisp, William	4	S ½ 9	Owner	9
J	852	Cooper, Joseph	5	E pt 7	Owner	12
	980	Curry, Alexander	6	S E pt 7	Tenant	14
J	990	Calhoun, John	6	S pt 12	Tenant	12
	717	Demaray, Samuel	3	S ½ 10	Owner	7
J	783	Dunn, John P.	3, & 4	pt 12	Owner	7
	881	Evans, John	5	N W pt 12	Owner	12
J	882	Evans, James	5	N W pt 12	Owner	12
J	723	Flemming, George	3	W ½ 7	Owner	7
J	724	Flemming, Robert	3	W ½ 7	Farmer's Son.	7

NORTH DORCHESTER VOTERS' LIST.

No. on Roll	Name	Con.	Lot.	P.O. Address.
J 769	Frank, Joseph	4	S pt 9	Owner 12
770	Frank, Alfred	4	S pt 9	Farmer's Son.. 12
J 862	Faulds, Wesley	5	S W 1/4 8	Owner 12
863	Faulds, Elijah	5	S W 1/4 8	Owner 12
J 864	Faulds, William	5	S E pt 8	Owner 12
J 874	Ferguson, Colon	5	pt N W pt 10	Owner 12
J 876	Fulkerson, George	5	S W 1/4 10	Tenant 12
J 984	Faulds, James	6	N E pt 8	Owner 14
985	Faulds, Andrew	6	N pt 9	Owner 12
J 986	Faulds, George	6	N pt 9	Tenant 12
J 988	Ferguson, Daniel	6	E 1/2 10	Owner 12
J 991	Facey, Robert	6	Centre pt 12	Owner 12
995	Fitzpatrick, Robinson G.	6	pt 12	Tenant 12
603	Graham, William	2	W pt 9	Owner 4
612	Gibson, George	2	N W 1/4 10	Owner 7
	Gibson, John	2	N W 1/4 10	Tenant 7
J 619	Gee, William, jun.	2	S W 1/4 12	Owner 2
J 720	Gee, Alfred	3	E 1/2 9	Owner 2
J 718	Gee, James	3	W 1/2 9	Tenant 7
887	Hawkins, F. W.	5	S W pt 12	Owner 12
J 594	Johnston, Henry	2	N 1/2 7	Owner 8
J 595	Jenkins, William	2	N pt S 1/2 7	Tenant 7
621	Jelly, William	2	S pt N 1/2 12	Owner 7
767	Jenkins, John	4	N pt 7	Owner 7
J 768	Jenkins, John, jun	4	N pt 7	Farmer's Son.. 7
853	Johnston, William	5	E pt W 1/2 7	Owner 12
J 854	Johnston, Charles	5	W pt 7	Owner 12
J 878	Jackson, James	5	W 1/2 11	Owner 12
J 879	Jackson, Alonzo	5	W 1/2 11	Farmer's Son.. 12
891	Jelly, David	5	S W pt 12	Owner 12
J 893	Jelly, J. J.	5	S W pt 12	Owner 12
J 866	Kenney, H. P.	5	S W 1/4 9	Owner 12
867	Kenney, M. W.	5	S W 1/4 9	Farmer's Son.. 12
J 983	Kessler, Jacob	6	S W pt 8	Owner 14
606	Lane, Levi	2	S E 1/4 10	Owner 7
J 608	Layton, John	2	S W pt 10	Owner 7
J 609	Layton, Frank	2	S E pt 11	Owner 7
709	Lane, Reuben	3	pt 12	Owner 7
J 712	Lane, Thomas	3	N 1/2 12	Owner 7
J 851	Lucas, Daniel	5	W pt E 1/2 7	Owner 12

## NORTH DORCHESTER VOTERS' LIST.

No. on Roll.	Name.	Con.	Lot.	P.C. address.
	979 Learn, Andrew	6	S E pt 7	Owner..... 15
	981 Laur, John C.	6	N pt 7	Owner..... 14
	981 Laur, Joseph	6	N pt 7	Farmer's Son.. 14
	982 Laur, George	6	N pt 7	Farmer's Son.. 14
	993 Lewis, Edwin	6	N W pt 12	Owner..... 12
	623 Moakes, John	2	S W pt 12	Owner..... 7
J	624 Moakes, James	2	S W pt 12	Owner..... 7
J	774 Myric, Gardner	4	S ½ 9	Tenant..... 12
J	781 Morris, William N.	4	S pt N ½ 11 and 12	Owner..... 12
	940 Manning, J. J.	2	N E pt 11	Owner..... 15
	941 Manning, J. G.	2	N E pt 11	Owner..... 15
J	766 McClary, Patrick	3	S ½ 11	Tenant..... 7
	884 McMillen, John	5	S W pt 12	Owner..... 12
	711 Plaxton, James	3	pt 12	Tenant..... 7
	884 Parslow, William	5	S W pt 12	Occupant..... 12
	597 Rogerson, William	2	S pt 7	Tenant..... 7
J	598 Rogerson, Richard	2	S pt 7	Farmer's Son.. 7
J	622 Russei, Robert	2	N E ¼ 9	Owner..... 8
J	721 Rowse, John	3	N ½ 8	Owner..... 7
J	776 Ramsey, Robert	4	S W ¼ 10	Owner..... 12
J	778 Rodway, Thomas	4	N W ¼ 10	Owner..... 7
	877 Rowse, James	5	S ½ 11	Owner..... 12
J	614 Sharen, William	2	S pt N ½ 11	Tenant..... 8
J	771 Smith, William	4	N E ¼ 9	Owner..... 12
J	772 Smith, James	4	N W ¼ 3	Owner..... 12
J	775 Swales, James	4	E ½ 10	Owner..... 12
J	780 Sadler, John J.	4	N E ¼ 11	Owner..... 7
J	860 Sadler, Thomas	5	N ½ 8	Owner..... 12
J	861 Sadler, William	5	N ½ 8	Farmer's Son.. 12
J	869 Smith, Enoch	5	S E pt 10	Owner..... 12
J	870 Sharp, Thomas	5	N E pt 10	Owner..... 12
	904 Thick, Morgan	6	S W ¼ 8	Owner..... 12
J	992 Thomas, Richard	6	N W pt 12	Owner..... 12
	596 Venning, Richard	2	S pt 7	Owner..... 7
J	713 Venning, Richard	3	N ½ 10	Owner..... 7

No.

J

J

J

J

J

J

PA

Cor

PA

No. c

J

J

J

NORTH DORCHESTER VOTERS' LIST.

27

No. on Roll.	Name.	Con.	Lot.	P.O. Address.
J 714	Venning, William . . . .	3	N 1/2 11	Farmer's Son.. 7
J 715	Venning, John.....	3	N 1/2 11	Farmer's Son.. 7
J 722	Venning, John.....	3	S 1/2 8	Owner . . . . . 7
J 625	Ward, Rufus.....	2	N W pt 12	Owner . . . . . 7
J 626	Ward, Rufus.....	2	N W pt 12	Owner . . . . . 7
885	White, Charles.....	5	S W pt 12	Occupant.... 12
J 782	York, William S .....	4	S 1/2 12	Owner . . . . . 12
875	York, Stephen .....	5	S W 1/4 10	Owner . . . . . 12

*PART II. Persons entitled to vote at Municipal Elections only.*

613	Cline, Seth .....	2	Centre pt 11	Owner . . . . . 12
700	Gee, Walter .....	3	pt 12	Owner . . . . .
888	Greary, Daniel .....	5	pt 12	Tenant..... 12
777	Winternite, John .....	4	S W pt 10	Tenant.....

*PART III.—Persons entitled to vote at Elections to the Legislative Assembly only.*

**NONE.**

POLLING SUB-DIVISION NO. 7.

Comprising Lots A, B, Nos. 1 to 6, both inclusive, in Concessions 2, 3, 4, 5 and 6, South of the River Thames.

*PART I.—Persons entitled to vote at both Municipal Elections and Elections to the Legislative Assembly.*

No. on Roll.	Name.	Con.	Lot.	P.O. Address.
J 580	Armstrong, Adam .....	2	1 and 2	Owner . . . . . 8
J 592	Allison, William .....	2	E 1/2 6	Owner . . . . . 8
J 593	Allison, Richard .....	2	W 1/2 6	Owner . . . . . 8
963	Andrews, J. H.....	6	S W pt 3	Owner . . . . . 14

## NORTH DORCHESTER VOTERS' LIST.

No. on Roll.	Name.	Col..	Lot.	P.O. Address#.
J 591	Bradley, John.....	2	S W pt 5.....	Owner..... 8
J 945	Bowey, John .....	5	W pt B .....	Owner..... 14
J 946	Bowey, George .....	6	W pt B .....	Farmer's Son.. 14
J 978	Burton, William .....	6	S E ¼ 6 .....	Tenant..... 14
J 728	Capstick, William .....	3	N ½ 6 .....	Owner .....
750	Cline, Andrew.....	4	N W ¼ 1 .....	Owner .....
751	Cline, Jacob.....	4	E pt 1 .....	Owner .....
829	Coleridge, Jacob .....	5	E pt B .....	Owner .....
J 841	Cook, Silas .. .....	5	S pt N ½ 4 .....	Owner .....
J 952	Clement, Daniel .....	6	S pt 2 & 3.....	Tenant..... 14
953	Collens, David.....	6	S W pt 3.....	Tenant..... 14
J 956	Clement, Henry.....	6	W pt 3.....	Tenant..... 14
J 949	Defoe, John.....	6	S E ¼ 2.....	Owner .....
J 950	Defoe, E. H.....	6	N E ¼ 2 .....	Owner .....
972	Demaray, Richard .....	6	S pt 4.....	Owner .....
J 974	Degroat, Jonathan.....	6	S W pt 4.....	Owner .....
I 746	Eyers, Thomas.....	3	N pt A .....	Owner..... 11
831	Fullerton, Mathew .....	5	N W pt B .....	Owner .....
J 970	Furney, John .....	6	S pt 4.....	Owner .....
J 586	George, Henry.....	2	S ¼ 4 .. .....	Owner..... 8
830	Goff, Abram.....	5	S pt B .....	Tenant..... 11
J 834	Groat, Daniel .....	5	S W ¼ 2 .....	Owner .....
843	Goble, Daniel.....	5	S ½ 4 .....	Owner .....
J 844	Goble, John J.....	6	N E pt 4 .....	Owner .. .. 14
J 593	Huntly, Arthur.....	2	pt A & B .....	Tenant..... 8
J 741	Howe, John W. ....	3	N pt 1 .....	Owner..... 8
J 745	Hicks, John .....	3	N pt B .....	Tenant.....
747	Hopkins, H. P.....	4	.....	Owner..... 9
748	Hopkins, F. B.....	4	A .....	Farmer's Son.. 9
J 948	Hegler, Gilbert.....	6	S W ¼ 1 .....	Owner .....
J 967	Herrou, H. ....	6	pt 4 .....	Owner .....
J 734	Jolliffe, Samuel .....	3	S E pt 5.....	Owner .....
J 833	Johnston, John.....	5	S E pt 2.....	Owner .....
J 840	Jolliffe, John .....	5	N pt 3 .....	Tenant..... 14
842	Johnston, James .....	5	N E pt 4 .....	Owner .....



NORTH DORCHESTER VOTERS' LIST.

No. on Roll	Name.	Con.	Lot.	P.O. address.
J 942	Jolliffe, Richard .....	6	E pt A .....	Owner ..... 14
J 975	Johnson, Lawrance .....	6	N 1/2 5 .....	Owner ..... 14
733	Kernohan, William ....	3	S E pt 5 .....	Owner ..... 8
J 735	Longfield, Joseph .....	3	N W pt 5 .....	Owner ..... 8
J 736	Longfield, John .....	3	N pt 4 .....	Tenant ..... 8
J 737	Longfield, John .....	3	S pt 4 .....	Owner ..... 8
J 738	Longfield, David .....	3	N W 1/4 3 .....	Owner ..... 8
J 832	Lucas, Silas .....	5	S 1/2 1 .....	Owner ..... 14
J 585	Marwood, John .....	2	S W pt 5 .....	Owner ..... 8
587	Marshall, John .....	2	N pt 4 .....	Owner ..... 8
J 588	Marshall, John H. ....	2	N pt 4 .....	Farmer's Son.. 8
589	Marshall, George E....	2	N pt 4 .....	Farmer's Son.. 8
J 759	Morris, Joseph .....	4	4 .....	Owner ..... 14
957	Monett, William .....	6	S W pt 3 .....	Tenant..... 14
968	Miller, Theadore .....	6	S pt 4 .....	Owner..... 14
969	Miller, John .....	6	S pt 4 .....	Owner..... 14
J 740	McVicar, Duncan ....	3	2 .....	Owner ..... 8
J 743	McLachlan, Duncan ..	3	S pt B .....	Owner ..... 9
J 755	McCulloch, John .....	4	S pt 2 .....	Owner ..... 14
J 836	McCallum, John .....	5	pt 2 & 3 .....	Owner ..... 14
960	McLachlan, John ....	6	S W pt 3 .....	Owner..... 14
962	McCallum, Angus ....	6	S W pt 3 .....	Owner..... 14
716	McClary, Patrick.....	6	N W 1/4 2 .....	Owner..... 7
J 742	Noad, Cranswick .....	3	S E 1/4 1 .....	Owner ..... 8
752	Newell, John R. ....	4	S W 1/4 1 .....	Owner ..... 14
754	Newell, Robert .....	4	S W 1/4 2 .....	Owner ..... 14
J 756	Newell, John .....	4	N 1/2 3 .....	Owner ..... 14
J 757	Newell, William G....	4	N 1/2 S 1/2 3 .....	Owner ..... 14
J 758	Newell, Robert J.....	4	S 1/4 3 .....	Owner ..... 14
J 976	Nigh, W. V. ....	6	S 1/4 5 .....	Owner ..... 14
596	Phelps, Beriah .....	2	S pt A & B .....	Owner ..... 8
J 597	Phelps, Othneil .....	2	S pt A & B .....	Owner ..... 8
J 590	Palmer, David .....	2	N 1/2 5 .....	Tenant..... 8
J 739	Parsons, W. Henry ....	3	S pt 5 .....	Owner ..... 8
J 762	Parsons, Thomas ....	4	S E pt 5 .....	Owner ..... 14
J 763	Parsons, George .....	5	N 1/2 5 .....	Farmer's Son.. 14
943	Pullin, Richard .....	6	pt A & B .....	Owner ..... 14
J 944	Pullin, Robert .....	6	pt A & B .....	Tenant..... 14

## NORTH DORCHESTER VOTERS' LIST.

No. on Roll.	Name.	Con.	Lot.	P.O. Address.
J 594	Robinson, Gilbert	2	N W $\frac{1}{4}$ B	Owner 8
J 595	Robinson, Elijah	2	N W $\frac{1}{4}$ B	Farmer's Son.. 8
J 581	Rath, Henry	2	S W $\frac{1}{2}$ 2	Owner 8
J 582	Rath, Mathew	2	S E $\frac{1}{4}$ 3	Owner 8
J 760	Rossiter, Stephen	4	N $\frac{1}{2}$ 5	Owner 8
J 761	Rossiter, William	4	N $\frac{1}{2}$ 5	Owner 8
J 765	Rickert, Cornelius	4	E $\frac{1}{2}$ 6	Owner 12
J 766	Rickert, Wm. C.	4	S $\frac{1}{2}$ 6	Farmer's Son.. 12
590	Shannon, Michael	2	E pt A	Owner 8
591	Shannon, James	2	E pt A	Farmer's Son.. 8
592	Shannon, Michael	2	E pt A	Farmer's Son.. 8
J 583	Stevens, Stephen	2	N $\frac{1}{2}$ 3	Owner 8
J 584	Stevens, Edmond	2	N $\frac{1}{2}$ 3	Farmer's Son.. 8
J 729	Steele, John	3	S W $\frac{1}{4}$ 5	Owner 8
J 730	Steele, William	3	S W $\frac{1}{4}$ 5	Farmer's Son.. 8
731	Steele, Robert	4	N $\frac{1}{2}$ 6	Farmer's Son., 8
732	Steele, John	4	N $\frac{1}{2}$ 6	Farmer's Son.. 8
744	Stone, William	3	N pt B	Owner 11
749	Smith, James	4	A	Owner 11
J 845	Smith, Murray	5	S $\frac{1}{2}$ 5	Tenant 14
J 846	Smith, Joseph	5	S E $\frac{1}{4}$ 6	Owner 14
J 847	Sadler, William	5	W $\frac{1}{2}$ 6	Owner 12
J 849	Sadler, W. J.	5	W $\frac{1}{2}$ 6	Farmer's Son.. 12
850	Sadler, Edwin	5	W $\frac{1}{2}$ 6	Farmer's Son.. 12
966	Smith, G. C.	6	pt N E pt 4	Owner 14
973	Smith, Hiram	6	S pt 4	Owner 14
J 977	Secord, Joseph	6	S E $\frac{1}{4}$ 6	Owner 14
835	Tocker, John	5	N E pt 2	Owner 14
955	Thick, Morgan	6	W pt 3	Owner 14
J 753	Wright, James	4	N $\frac{1}{2}$ 2	Owner 8
J 837	Whaley, George	5	S pt 3	Owner 14
J 833	Whaley, J. W.	5	S E pt 3	Tenant 14
J 839	Whiteraft, Jacob	5	N W $\frac{1}{4}$ 1	Owner 14
J 947	Walker, Johnson	6	E $\frac{1}{2}$ 1	Owner 14
951	Whaley, Lyman	6	S pt 2 & 3	Owner 14
J 954	Whaley, Samuel	6	N E $\frac{1}{4}$ 3	Owner 14
958	Willsie, H. N.	6	S W pt 3	Owner 14

---

PART II.--Persons entitled to vote at Municipal Elections only.

965 Tildon, Homer..... 6 S E pt 4..... Owner ..... 14

---

CA40NDGNO18X7V54 OE

*PART III.—Persons entitled to vote at Elections to the Legislative Assembly only.*

**NONE.**

Total number of persons qualified to act as Jurors, 520.

I, D. P. Aylsworth, Clerk of the Municipality of North Dorchester, in the County of Middlesex, do hereby certify that parts one and three of the within list constitutes a correct list for the year 1880 of all persons appearing by the last revised Assessment Roll of the said Municipality to be entitled to vote at Elections for members of the Legislative Assembly, and that parts one and two constitute a correct list for said year of all persons appearing by the said Roll to be entitled to vote at Municipal Elections in said Municipality. And that a copy of such list was first posted up in my office at North Dorchester on the 20th day of July, and I hereby call upon all electors to examine the said list; and if any omissions or other errors are perceived therein to take immediate proceedings to have the said errors corrected according to law.

Dated this 3rd day of July, 1880.

D. P. AYLSWORTH,  
Clerk of North Dorchester.  
Dorchester Station Post Office.

1638  
48

CA44ONDGNG18X7V54 OE

Address.  
8  
8  
8  
8  
8  
8  
12  
12  
8  
8  
8  
8  
8  
8  
8  
11  
11  
14  
14  
12  
12  
12  
14  
14  
14  
14  
14  
14  
14  
14  
14  
14  
14

