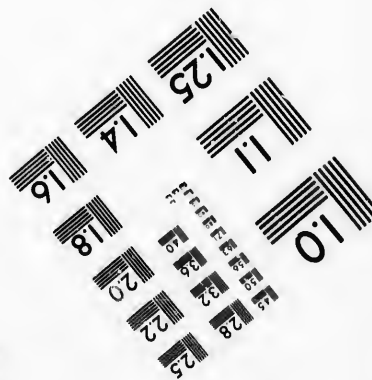
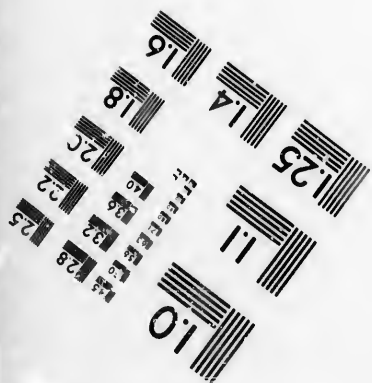
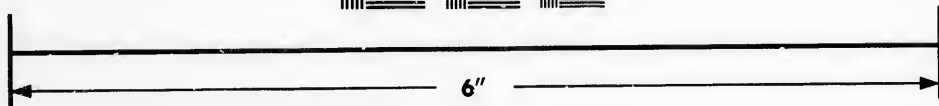
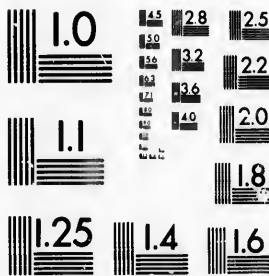

**IMAGE EVALUATION
TEST TARGET (MT-3)**



**Photographic
Sciences
Corporation**

23 WEST MAIN STREET
WEBSTER, N.Y. 14580
(716) 872-4503

28
25
22
20
18

**CIHM/ICMH
Microfiche
Series.**

**CIHM/ICMH
Collection de
microfiches.**



Canadian Institute for Historical Microreproductions / Institut canadien de microreproductions historiques

11
01
03
07

© 1987

Technical and Bibliographic Notes/Notes techniques et bibliographiques

The Institute has attempted to obtain the best original copy available for filming. Features of this copy which may be bibliographically unique, which may alter any of the images in the reproduction, or which may significantly change the usual method of filming, are checked below.

L'Institut a microfilmé le meilleur exemplaire qu'il lui a été possible de se procurer. Les détails de cet exemplaire qui sont peut-être uniques du point de vue bibliographique, qui peuvent modifier une image reproduite, ou qui peuvent exiger une modification dans la méthode normale de filmage sont indiqués ci-dessous.

- | | |
|--|---|
| <input type="checkbox"/> Coloured covers/
Couverture de couleur | <input type="checkbox"/> Coloured pages/
Pages de couleur |
| <input type="checkbox"/> Covers damaged/
Couverture endommagée | <input type="checkbox"/> Pages damaged/
Pages endommagées |
| <input type="checkbox"/> Covers restored and/or laminated/
Couverture restaurée et/ou pelliculée | <input type="checkbox"/> Pages restored and/or laminated/
Pages restaurées et/ou pelliculées |
| <input type="checkbox"/> Cover title missing/
Le titre de couverture manque | <input checked="" type="checkbox"/> Pages discoloured, stained or foxed/
Pages décolorées, tachetées ou piquées |
| <input type="checkbox"/> Coloured maps/
Cartes géographiques en couleur | <input type="checkbox"/> Pages detached/
Pages détachées |
| <input type="checkbox"/> Coloured ink (i.e. other than blue or black)/
Encre de couleur (i.e. autre que bleue ou noire) | <input checked="" type="checkbox"/> Showthrough/
Transparence |
| <input type="checkbox"/> Coloured plates and/or illustrations/
Planches et/ou illustrations en couleur | <input type="checkbox"/> Quality of print varies/
Qualité inégale de l'impression |
| <input type="checkbox"/> Bound with other material/
Relié avec d'autres documents | <input type="checkbox"/> Includes supplementary material/
Comprend du matériel supplémentaire |
| <input type="checkbox"/> Tight binding may cause shadows or distortion
along interior margin/
La reliure serrée peut causer de l'ombre ou de la
distorsion le long de la marge intérieure | <input type="checkbox"/> Only edition available/
Seule édition disponible |
| <input type="checkbox"/> Blank leaves added during restoration may
appear within the text. Whenever possible, these
have been omitted from filming/
Il se peut que certaines pages blanches ajoutées
lors d'une restauration apparaissent dans le texte,
mais, lorsque cela était possible, ces pages n'ont
pas été filmées. | <input type="checkbox"/> Pages wholly or partially obscured by errata
slips, tissues, etc., have been re-filmed to
ensure the best possible image/
Les pages totalement ou partiellement
obscurcies par un feuillet d'errata, une pelure,
etc., ont été filmées à nouveau de façon à
obtenir la meilleure image possible. |
| <input type="checkbox"/> Additional comments:/
Commentaires supplémentaires: | |

This item is filmed at the reduction ratio checked below/
Ce document est filmé au taux de réduction indiqué ci-dessous.

10X	12X	14X	16X	18X	20X	22X	24X	26X	28X	30X	32X
			✓								

The copy filmed here has been reproduced thanks to the generosity of:

Archives of Ontario
Toronto

The images appearing here are the best quality possible considering the condition and legibility of the original copy and in keeping with the filming contract specifications.

Original copies in printed paper covers are filmed beginning with the front cover and ending on the last page with a printed or illustrated impression, or the back cover when appropriate. All other original copies are filmed beginning on the first page with a printed or illustrated impression, and ending on the last page with a printed or illustrated impression.

The last recorded frame on each microfiche shall contain the symbol \rightarrow (meaning "CONTINUED"), or the symbol ∇ (meaning "END"), whichever applies.

Maps, plates, charts, etc., may be filmed at different reduction ratios. Those too large to be entirely included in one exposure are filmed beginning in the upper left hand corner, left to right and top to bottom, as many frames as required. The following diagrams illustrate the method:

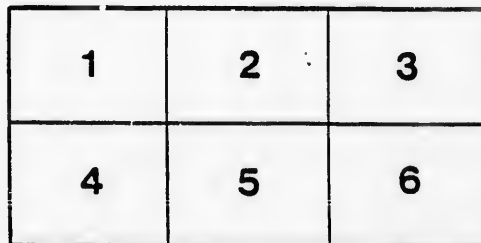
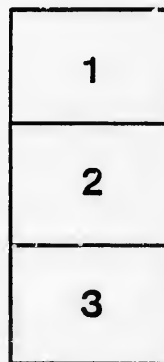

L'exemplaire filmé fut reproduit grâce à la générosité de:

Archives of Ontario
Toronto

Les images suivantes ont été reproduites avec le plus grand soin, compte tenu de la condition et de la netteté de l'exemplaire filmé, et en conformité avec les conditions du contrat de filmage.

Les exemplaires originaux dont la couverture en papier est imprimée sont filmés en commençant par le premier plat et en terminant soit par la dernière page qui comporte une empreinte d'impression ou d'illustration, soit par le second plat, selon le cas. Tous les autres exemplaires originaux sont filmés en commençant par la première page qui comporte une empreinte d'impression ou d'illustration et en terminant par la dernière page qui comporte une telle empreinte.

Un des symboles suivants apparaîtra sur la dernière image de chaque microfiche, selon le cas: le symbole \rightarrow signifie "A SUIVRE", le symbole ∇ signifie "FIN".

Les cartes, planches, tableaux, etc., peuvent être filmés à des taux de réduction différents. Lorsque le document est trop grand pour être reproduit en un seul cliché, il est filmé à partir de l'angle supérieur gauche, de gauche à droite, et de haut en bas, en prenant le nombre d'images nécessaire. Les diagrammes suivants illustrent la méthode.

1876
 East Oxford, Voters List

List of Voters

FOR THE

MUNICIPALITY

OF

180-1147

Mun. Doc

EAST OXFORD.

1876.

POLLING SUBDIVISION No. 1.

Consecutive Number.	No. on Assessment Roll.	NAME.	Lot or Part of Lot or Number of House, etc.	Concession, Street, etc.	F.ehold or Household.	Remarks.
1	3	Ainslie Andrew	6 S W 1/4	7	F	
2	5	Allen Charles	5 S E quarter	7	F	
3	10	Baird David	4 N E quarter	3	F	
4	16	Bates George	3 S half	7	F	
5	17	Bates Robert	4 S half	7	F	
6	18	Bates Peter	6 N E quarter	7	F	
7	19	Bates Harvey			F	
8	20	Bates William	5 N half	8	F	
9	24	Beattie Rowland	3 S E quarter	2	F	
10	28	Bennett William	1 N C P	3	F	
11	29	Bennett William jr	1 N W P of N 1/2	3	F	
12	30	Bennett James	1 S P	3	F	
13	31	Bennett Thomas	1 S E P	3	F	
14	32	Bertrand William	4 S W quarter	5	F	
15	33	Bertrand Alfred	5 S E P	5	F	
16	34	Bertrand Daniel	5 S W P	5	F	

17	37	Bigley Daniel	9 & 10 W P & E P	1	F	<i>See Subdivision No. 2</i>
	"	"	3 E P	1	F	
18	47	Branchflower Wm	2 W half	6	F	<i>See Subdivision No. 3</i>
19	48	Branchflower Abram	4 S half	6	F	
20	56	Buckrell James	6 S E quarter	8	F	
21	473	Buscart Edward	4 N W P	5	O	
22	67	Cambell Edward	1 S W quarter	4	T	
23	441	Christie Thomas	2 N half	3	O	
24	69	Canfield Joel	19 S W C	4	F	
25	70	Canfield William	6	4	F	
	"	"	7 W half	4	F	
	"	"	5 N W quarter	4	F	
	"	"	6 N W P	6	F	
	"	"	3 E half	4	F	
26	80	Case Jonathan	6 W half	8	T	
27	81	Case William jr	7 P S E half	8	F	
28	82	Case William	4 P N W quarter	5	F	
29	83	Cate George		5	F	
30	84	Cawley Samuel		5	T	
31	85	Cawley Wm H P	1 E P	1	F	
32	95	Clarke Thomas	2 E P	6	F	
33	104	Clement Thomas	2 N E quarter	6	F	
	"	"	8 S W C	6	F	
	"	"		3	F	
34	107	Collins Patrick	4 N W quarter	8	F	
35	109	Cook James	5 S E quarter	8	O	
36	171	Coverdale Wm H	7 N P	8	O	
37	508	Coneybear John	6 E half	5	O	
38	123	Daily Frederick	4 S W quarter	4	F	
	"	"	5 S half	4	F	
	"	"	4 W half	1	F	
39	129	Davis James	4 P S W quarter	4	F	
40	132	Davis Wm James	2 N W half	7	F	
41	134	Davis Richard		7	F	
42	135	Davis John		7	F	
43	136	Davis Anthony		7	F	
44	137	Davis Robert	1 W E quarter	5	F	
45	142	Delong Vineas	1 P E half	5	F	
46	158	Dunn Daniel	6 S P of S half	3	F	
47	165	Edmonson James	4 N W quarter	6	F	
48	78	Ferguson Yates	5 N half	1	T	
49	169	Falconer Geo W	6 C P of E half	8	F	
	"	"	5 S W quarter	8	F	
	"	"	7 N P	8	F	
50	170	Falconer James A	3 S quarter	8	F	
51	173	Farrington George		8	F	
52	175	Farrington James		8	F	
53	176	Farrington John		8	T	
54	177	Farrington Wm	2 W half	4	T	
55	178	Ficht Valentine	7	6	F	
	"	"	8 N half	6	F	
	"	"	2 S W quarter	7	F	
56	180	Fish John	2 S W quarter	2	F	
57	182	Forman Joseph	2 S W quarter	2	F	
58	183	Fountain Emery	6 S E quarter	7	F	

*See Subdivision
No. 2*

59	184	Force Francis	4 N half	7	F
60	186	Freeman Moss	4 S E quarter	2	F
61	521	Farrington Harvey	3 P W P of S half	8	O
62	198	Gear Isaac			F
63	199	Gear George	6 S P	6	T
64	203	Gorman Thomas	6 N W $\frac{1}{4}$ of N W $\frac{1}{2}$	2	F
65	211	Gray William	5 N E quarter	4	F
66	225	Hall John			F
67	226	Hall Heman	1 P N half	7	F
68	227	Hanmer John	2 P N E half	8	F
69	231	Harrison John	7 S P	3	F
70	232	Hartsell John	3 N half	7	F
71	233	Hartsell Matthew	3 N P	8	F
72	234	Hayball Jonah	7 P N P	1	F
73	236	Hayward Henry	6 N P	1	F
74	237	Hayward John	8 N E P	1	F
	"	"	7 N W P	1	F
	"	"	7 C P	1	F
75	242	Hewett Henry	5	6	F
76	248	Holdsworth John	6 P E half	6	F
	"	"			F
77	250	Hopkins George R	7 P W half	8	T
78	251	Hopkins John H	8 S E quarter	8	T
79	252	Hopkins Stephen			F
80	258	Hutchison Wm sen	1 S E quarter	4	O
81	259	Hutchison Wm jr			O
82	324	Hanmer Aaron	2 E half	7	O
83		Hanmer John	7 P N half	2	O
84	332	Jordan Francis	5 N half	3	F
85	272	Karney Patrick			F
86	274	Kipp Richard	3 W half	1	T
87	275	Kipp Somers	1 C P of N half	1	F
88	278	Kipp James	6 S P	1	F
89	280	Kipp Reuben	6 W P E half	2	F
	"	"	3 S W C of E half	1	F
	"	"	6 P W $\frac{1}{4}$ of N half	2	F
	"	"	4 P Lot	4	F
90	281	Knaggs Thomas			F
91	282	Knaggs John	7 S half	7	F
92	283	Knaggs Calvert	4 N half & S E $\frac{1}{4}$	4	F
93	284	Kneal Thomas	7 P S half	2	O
94	456	Kerslake Robert	1 N half	6	T
95	534	Knaggs John	5	2	F
96	291	Lazenby Thomas	6 N half of S half	2	O
97	292	Lazenby William	1 S C P	2	F
98	299	Lewis Edwin	6 N W P	2	F
99	300	Lewis John M	7 N P	2	F
	"	"			O
	"	"			O
100	124	Maloney Patrick	3 N half	2	O
101	125	Maloney Rogers	1 S half	8	O
102	140	Martin David	6 S P of S half	3	O
103	159	McMahon James			O

See Subdivision No. 2

See Subdivision No. 2

	159	McMahon James	5 S W quarter	3	O
104	313	Maloney James	6 S P of N half	3	F
105	319	Martin William			F
106	320	Martin Benjamin	4 S half	8	T
107	321	Martin Robert C	4 N half	8	F
108	323	Martin James	2 E half	7	F
109	329	McGiveron Michael	2 N W quarter	2	F
110	331	McKay Huson	7 P N half	2	F
111	335	McKenzie John	3 W half	6	F
112	341	Mighton James	3 E half	6	F
113	342	Mighton Joseph	5 S half	1	F
114	347	Muir William T	1 N half	4	F
115	442	Muir Robert L	2 S E quarter	2	O
116	249	Nelhams Henry	1 W half	2	F
117	357	Overholt Michael	7 E P	1	F
118	358	Overholt James	3 W P E half	1	F
119	277	Parker George	1 S P of W half	1	O
120	322	Peckham Emmor	4 N half	8	O
121	378	Peffers George	1 S E P	7	F
122	380	Peffers Adam	2 S half	3	F
123	386	Perry Thomas	7 S W quarter	1	F
124	388	Platts Joseph	6 S W P of S half	1	F
125	389	Potter Armer	3 E half	3	F
126	396	Rankin Samuel	5 W half	7	F
127	397	Rankin William	6 N E quarter	8	F
128	399	Rice John	2 S E quarter	6	F
129	412	Robinson William H	7 P N E P	1	F
130	413	Robinson Samuel G	6 N W P	1	F
131	414	Robinson John	7 N E P	1	F
132	379	Smith Andrew	1 S E P	7	O
133	418	Sage Ceymour	7 W half	4	F
134	419	Sage Edwin M	5 N half	5	F
	"	" " "	4 S W P	4	F
135	420	Sage Willard	6 W half	5	F
	"	" " "	7	5	F
136	424	Schell David	6 N P	3	F
	"	" " "	6 S W quarter	2	F
137	426	Scott John	2 N P	1	F
138	432	Scott Thomas			F
139	433	Stamp Thomas	4 E half	1	O
140	436	Seburn Stephen	3 W half	4	F
141	437	Sherrad Thomas	2 N E quarter	2	F
142	438	Sherrad Samuel	4 S half	3	O
	"	" " "	5 S E quarter	3	O
	"	" " "	4 P N W C	5	F
143	440	Sherrad Joseph	2 N half	3	F
144	445	Shaw Francis	7 P S half	2	F
145	462	Slatery John	7 N half	3	F
146	463	Slatery Michael	7 N P of S half	3	T
147	464	Slaightholms Wm F	4 N E quarter	6	F

148	469	Somerville Thomas	}		F		
149	470	Somerville James			O		
150	471	Somerville Thos jr		2	5	O	
151	474	Sprague Hiram		1 N W $\frac{1}{4}$ of N $\frac{1}{2}$	8	F	
		"		2 CPSE $\frac{1}{4}$ & CP of N $\frac{1}{2}$	8	F	
152	475	Sprague Clarke		2 P N E quarter	8	F	
		"		1 N E quarter	8	F	
153	476	Sprague Isaac		1 S W P	7	F	
		"		2 P N W quarter	8	F	
154	174	Tapley Nathaniel		3 S quarter	8	O	
155	497	Toohey John		6 P N E quarter	2	F	
156	498	Toohey Michael		3 S W quarter	2	F	
157	504	Tuttle Samuel		6 N W quarter	7	F	
		"		7 N half	7	F	
158	505	Ulman Frederick		3 W half	3	F	
159	509	Vandecar Robert	}	3	5	F	
160	510	Vandecar Miles			1 S W P	5	F
161	514	Virtue Allan			4 N $\frac{1}{2}$ & S W $\frac{1}{4}$	2	F
		"		3 N W C	2	F	
162	96	Willson George		2 E P	1	F	
163	520	Waud Godfrey		3 S C P of S $\frac{1}{2}$	8	F	
164	525	Whale Thomas		1 S P	2	F	
165	526	Weir John	}		F		
166	527	Weir James			2 S half	4	O
167	530	Wood Eliphalet			9 E half	4	F
		"		7 N E C	5	F	
168	532	Wooley David		1 S half	6	F	
169	533	Wooley Enoch		1 N half	6	F	

See Subdivision
No. 2

POLLING SUBDIVISION No. 2.

Consecutive Number.	No. on Assessment Roll.	NAME.	Lot or Part of Lot or Number of House, &c.	Concession, Street, &c. Freehold or Household.	Remarks.
1	1	Adams Elias	12 S W quarter	3	F
2	2	Adams Daniel	14 W $\frac{1}{2}$ of S W $\frac{1}{4}$	3	F
3	4	Allen Joel	10 S E quarter	5	F
4	6	Amos Andrew			F
5	7	Amos William			F
6	8	Amos Andrew			F
7	9	Amos John	13 N P & S E $\frac{1}{4}$	1	F
8	11	Balls Ethelbert	9 and 10 P	1	F
9	21	Beard John	8 N C P	1	F
10	25	Bell Thomas	11 N E quarter	2	F
11	26	Bell William			F
12	27	Bell William jr	11 N W quarter	2	O
13	35	Biggins John			F
14	36	Biggins George	13 S P of N half	5	T
15	37	Bigley Daniel	9 & 10 W P & E P	1	F
	"	"	3 E P	1	F
16	42	Blachford Edwin	10 S W quarter	5	F
17	46	Bradley David	9 N E P	7	F
18	49	Brown Daniel	12 N W P & S P	1	F
19	50	Brown Thomas	11 N W P	1	F
20	55	Buckberry Wilson	10 S E quarter	7	F
21	59	Burrows A	8 P N P	1	F
22	222	Bruce James	11 S E quarter	7	O
	"	"	10 N P	8	O
23	71	Canfield Earl			F
24	72	Canfield Valentine			T
25	73	Canfield Henry	12 P	4	T
26	75	Canfield Austin	11	4	F
27	76	Canfield Orra	12 N E C	4	F
28	79	Case Charles	12 S W C	8	F
29	86	Chambers James			F
30	87	Chambers Henry	12 C P of N W $\frac{1}{4}$	4	F
31	92	Chambers Joseph	12 S W C	6	F
	"	"	13 S E P	6	F
32	104	Clement Thomas	2 N E quarter	6	F
	"	"	8 S W C	6	F
33	108	Cole Roger	13 S half	5	F
34	111	Corbin Charles	12 C P	8	F
35	113	Cromwell George	8 N half	2	F
36	114	Crosthwaite Peter	10 S P	8	F

See Subdivision No. 3

See Subdivision No. 1

See Subdivision No. 1

37	315	Cole Charles	I3 S half	3	T	
38	376	Coneybear James	9 N half	6	O	
39	126	Davidson Andrew			F	
40	127	Davidson Alexander	11 N half	5	T	
41	138	Day Charles	9 19 20 21 22 56 65			
			66 55 87 Ph Sy	1	F	
42	145	Douglas Thomas	11 S half	1	F	
43	146	Downae William	15 E half	1	F	
		" " "	14 S W quarter	1	F	
		" " "	13 S E P of N half	1	F	
		" " "	15 N E 1/2 & S W P	2	F	See Subdivision
44	161	Ede George	12 N half	3	F	No. 3
45	162	Ede John	13 S half	4	F	
46	163	Eddy Alfred	13 N W P	6	F	
47	164	Edgington John	9 P N W quarter	7	F	
48	178	Ficht Valentine	7	6	F	
		" " "	8 N half	6	F	See Subdivision
49	185	Fowler James	8 N P	1	F	No. 1
50	187	Frizelle Samuel	13 N half	3	F	
51	188	Frizelle John	12 N W P	2	F	
52	193	Gathwaite William	13 W P	6	F	
		" " "	14 N E quarter	7	F	See Subdivision
53	194	Gaynor James	10 S E quarter	6	F	No. 3
54	195	Gaynor Peter	10 S P	6	F	
55	196	Gaynor Thomas			F	
56	197	Gaynor Francis	10 N half & P S 1/2	6	T	
57	212	Gray Thomas	8 S W P	8	F	
58	213	Gray William A	9 N P	5	F	
59	214	Green John			F	See Subdivision
60	216	Greea Amos	10 N half	5	O	No. 3
61	218	Green Henry	9 S W quarter	5	F	
62	219	Green George	10 E half	4	F	
63	220	Gunn John	11 W half	7	F	
		" " "	12 N half	7	F	
64	221	Gunn James	11 S E quarter	7	F	
65	223	Hickey James	10 N P	8	F	
66	235	Haylow James	12 E half	6	F	
67	237	Hayward John	7 N W P	1	F	See Subdivision
		" Hayward John			F	No. 1
68	238	Hayward Frederick	8 N E P	1	O	
69	243	Hendershot Isaac	8 E half	7	F	
70	249	Holdsworth Benjamin	10 N half	7	F	
		" " "	9 W P	7	F	
71	250	Hopkins George R			F	
72	251	Hopkins John Henry	7 P W half	8	T	
73	252	Hopkins Stephen	8 S E quarter	8	T	See Subdivision
74	254	Howell John	9 S half	6	F	No. 1
		" " "	9 N W P	7	F	
75	260	Hyde William jr	9 7 57 58 Ph Sy	1	F	
76	261	Hyde John	9 31 32 Ph Sy	1	F	

77	262	Hyde Wm sen	9 and 10 old road	1	F	
"	"	"	9 4 8 9 10 11 12			
		"	13 14 15 16 17 18			
		"	25 26 32 35 36 37			
		"	38 39 40 47 48 49			
		"	50 51 52 53 54 56			
		"	59 60 61 63 64 67			
		"	68 69 70 71 72 73			
		"	74 75 76 78 79 80			
		"	81 82 83 84 85 86			
		"	88 89 90 91 40 42			
		"	49 60 Ph Survey	1	F	
78	263	Hider Peter	10 W half	4	F	
79	270	Jackson Mark	13 N P	4	F	
80	271	Jeffry Thomas	12 P N W quarter	4	F	
81	287	Lampman Peter	13 N E P	6	F	
"	"	"	12 N W P	6	F	
82	288	Lampman Nelson	9 S E quarter	2	F	
"	"	"	9 S W half	2	F	
83	289	Lampman Philip	9 N half	2	F	
84	290	Lampman William	8 S W quarter	1	F	
85	293	Lee Francis	9 S E quarter	7	F	
86	294	Lee James	12 S half	2	F	
"	"	"	11 S half	2	F	
"	"	"	8	3	F	
87	295	Leak Robert	8	5	F	
88	296	Lemon William	11 S half	6	F	
89	297	Lemon Alexander	11 N half	6	F	
90	301	Lighthart Aaron	8 S P	6	F	
91	306	Losee George			F	
92	307	Losee Jeremiah	11 P E half	8	F	
"	"	Losee George			T	
93	388	Losee George H	11 N E P	8	T	
94	314	Mabee John	13 S half	3	F	
95	316	Manson William	11 S half	6	F	
96	317	Magee Edward	13 E half	2	F	
"	"	"	15 W P of N E $\frac{1}{4}$	3	F	
97	325	Markle Barney	11 N W quarter	8	F	See Subdivision No. 3
"	"	"	12 N E quarter	8	F	
98	330	McRae Donald	8 35 27 31 32 28 33			
"	"	"	34 35 36 37 38 39 V&CSy	1	F	
99	333	McKeage William			F	
100	334	McKeage George	12 N E P	2	F	
101	337	Mercer Richard	13 S half	8	F	
"	"	"	14 E P of S half	8	F	See Subdivision No. 3
102	339	McAfee Nathaniel	11 S E P	8	F	
"	"	"	12 S E quarter	8	F	
103	340	Meek William	8 N P	4	F	
104	343	Mighton William	9 S E P	1	F	
105	344	Mollins Thomas	14 N half	8	F	
106	345	Mollins Brutus	13 E P of N half	8	F	See Subdivision No. 3
107	346	Mollins Bolivar	13 E P of N half	8	F	

108	352	Nelson John	11 N half	3	F	
109	353	Nelson Wm James	10 N half	3	F	
110		O'Neil John F	12 S E quarter	7	F	
111	362	Parkins Philip	9 W half	4	T	
112	363	Parkins Frederick		13 N E quarter	7	F
113	365	Park James	13 N W quarter	7	F	
114	366	Park Henry	8 S W quarter	4	T	
115	374	Peers Arthur		8	5	T
116	375	Peers Henry	9 N half	6	F	
		Peers Arthur	12 N P	5	F	
		" "		5	F	
117	381	Pettit James G	9	8	T	
118	382	Pettit Francis C		12 N W P	8	F
119	383	Pike Abraham	8 N W P & N W $\frac{1}{2}$	1	F	
120	387	Phelan John	14 S E quarter	1	F	
121	390	Pratt John	14 P N half	1	O	
122	391	Pratt George H	12 S C P	1	O	
123	392	Pratt Charles N	12 S W quarter	7	F	
124	394	Pullen Robert	12 N P	5	O	
125	377	Rowe William	10 S P	3	F	
126	407	Rice George	11 S E C	3	F	
		" "	11 S P	3	F	
127	408	Rice Henry	10 S C P	3	F	
		" "	12 C P of N W $\frac{1}{2}$	4	F	
128	425	Schooley Nelson	10	2	T	
129	428	Scott Michael		9	3	F
130	429	Scott Henry		9 2 3 23 24 Ph Sy	1	F
131	430	Scott Thomas	12 S P	5	O	
132	431	Scott John	10 S W quarter	7	F	
133	443	Shaw John	8 6 7 8 9 V & C Sy	1	F	
134	458	Stewart Henry	13 N P of N half	5	F	
135	459	Sherman Charles	13 P E half	1	F	
136	465	Smith Levi	12 N C P	1	F	
137	468	Sutherland George	9 S W quarter	5	F	
138	481	Swayze John	8 S E P	5	F	
		" "	12 N C P	6	F	
139		Sherrad John Alex	21 C P	6	F	
		" "	8 W half	7	F	
		" "	14 S half	7	F	
140	484	Tabor Henry	13 S half	7	F	
141	490	Templer Ralph	12 S W quarter	8	F	
142	492	Thompson William	9 S P of N E $\frac{1}{2}$	7	F	
143	493	Thompson James	19 N P	8	F	
144	494	Thompson Hiram	8 S half	2	F	
145	503	Tuttle Hezekiah	9 W P and E P 10	1	F	
146	505	Tucker George	13 W half	2	F	
		" "	14 E P	2	F	
147	512	Vansittart Edward W				
148	513	Virtue James				
		" "				

See Subdivision No. 3

See Subdivision No. 3

See Subdivision No. 3

See Subdivision No. 3

See Subdiv. No. 3

149	515	Vroman William	12 S E quarter	3	F	
	"	"	14 S E $\frac{1}{2}$ of S W $\frac{1}{4}$	3	F	See Subdiv. No. 3
150	62	Weber William	8 P N P	1	O	
151	519	Warbys James	11 N E quarter	7	F	
	"	"	9 S W C	7	F	
152	528	Will John	8 N P	8	F	
153	530	Wood Eliphalet	9 E half	4	F	
	"	"	7 N E C	5	F	See Subdiv. No. 1

POLLING SUBDIVISION No. 3.

Consecutive Number.	No. on Assessment Roll.	NAME.	Lot or Part of Lot or Number of House, etc.	Concession, Street, etc.	Freehold or Household.	Remarks.
1	1	Adams Elias	12 S W quarter	3	F	
2	2	Adams Daniel	14 W $\frac{1}{2}$ of S W $\frac{1}{4}$	3	F	See Subdiv. No. 2
3	12	Bartley John			F	
4	13	Bartley James	20 S P	3	O	
5	15	Barr Robert	21 N W quarter	2	F	
	"	"	20 N E quarter	2	F	
6	39	Bishop William	20 N E quarter	3	F	
7	41	Blachford Thomas	15 S half	4	F	
8	43	Blow John	18 N W quarter	3	F	
9	44	Blow William	18 N E quarter	3	F	
10	45	Blow Joseph	17 S W P	3	F	
	"	"	18 S half	3	F	
11	51	Brown Charles	14 W half	4	F	
12	52	Brown Thomas	15 N half	4	F	
13	53	Brown John	15 S half	3	O	
14	54	Briant John	18 S E P	1	F	
	"	"	17 S W quarter	1	F	

15	57	Bursee Ichabod	15 P N W quarter	3	F
16	58	Bursee Andrew	14 E P of N W $\frac{1}{4}$	3	F
	"	"	1 5 N E P	3	F
17	372	Bigham Edwin	20 P S half	2	O
18	68	Caley Thomas	14 N W quarter	7	F
19	69	Canfield Joel	19 S W C	4	F
20	70	Canfield William	6	4	F
	"	"	7 W half	4	F
	"	"	5 N W quarter	4	F
	"	"	6 N W P	6	F
	"	"	3 E half	4	F
21	89	Chambers Robert	16 N W P	7	F
	"	"	17 S P	7	F
22	90	Chambers William	13 S W P	6	F
23	91	Chambers Edward	20	7	F
24	93	Chambers Jas Douglas	17 N half	8	F
25	94	Chambers James	'8 1 & P of 4 G Sy	1	F
26	98	Clarke George	19 P N E quarter	2	F
27	100	Clarke Oliver	20 N W quarter	3	F
28	101	Clarke John	21 N half	3	F
29	103	Clendenan Coleman	16 N $\frac{1}{2}$ and S W $\frac{1}{4}$	4	F
30	110	Copp David	17 S W P	5	F
	"	"	18 S E P	5	F
31	115	Curry George	22 S P	4	F
	"	"	21 S P	4	F
32	116	Currie George	20 S E half	6	F
33	117	Currie William	19	6	O
34	118	Cuthbert William	21 N P	8	F
35	119	Cuthbert Charles	21 S P	7	F
36	120	Cuthbert Robert	21 C P	7	F
37	157	Chesney Henry	14 P E half	2	T
38	130	Davis Richard			F
39	131	Davis John	15 S W P	1	T
40	141	Delong Garry	19 S W quarter	2	F
41	143	Dennis Jonathan	16 S E quarter	8	F
42	144	Dodge Heman	16 N half	6	F
43	146	Downie William	15 E half	1	F
	"	"	14 S W quarter	1	F
	"	"	13 S E P of N $\frac{1}{4}$	1	F
	"	"	15 N E $\frac{1}{4}$ & S W P	2	F
44	417	Dalton Harvey James	18 N E P	8	O
45	166	Edwards George	20 S $\frac{1}{4}$ & N E $\frac{1}{4}$	5	F
46	524	Eddy Arken	17 E half	5	O
47	172	Farmer Arthur	17 N E quarter	1	F
48	190	Garbutt William	19 P of N P	4	F
49	191	Garbutt Solomon	14 E half	4	T
50	192	Garbutt George			F
		Garbutt William	14 S E quarter	3	T
51	193	Gathwaite William	13 W P	6	F
	"	"	14 N E quarter	7	F
52	202	Gordon Donald	14 N E quarter	6	F

See Subdiv. No. 1

See Subdiv. No. 2

See Subdiv. No. 3

53	205	Gracey Robert	} 17 N E quarter	7	F	
54	206	Gracey Ezra	} 16 S half	6	T	
55	207	Gracey Edward	} 17 E half	6	F	
56	214	Green John	} 17 N E quarter	2	F	<i>See Subdivision No. 2</i>
57	215	Green Aaron	} 16 N W quarter	2	O	
58	217	Green Allan	} 15 N half	5	F	
59	122	Hankins Thomas	19 C P	8	O	
	"	"	20	8	O	
60	228	Hart John	} 17 W half	3	T	
61	229	Hart Henry	} 17 P E half	3	F	
62	230	Hart William	} 20 N W P	4	F	
63	244	Hill James H	20 N W P	5	F	
	"	"	21 S half	2	F	
64	247	Hoag William	16 E half	3	F	
65	253	Howden John	17 S half	2	F	
	"	"	21 S W P	8	F	
66	255	Hughes James	21 S W C P	8	F	
67	256	Hughes Daniel	15 E half	6	T	
68	311	Hagganbottom Wm	18 S half	2	F	
69	264	Ingram William	19 S E quarter	2	F	
	"	"	14 P W half	6	F	
70	267	Innis James	15 E half	6	F	
71	268	Innis John	14 S W P	6	O	
72	269	Innis Joseph	} 17 N E C of E half	6	O	
73	208	Lampman Archibald	18 N half	6	F	
74	285	Lammiman John	} 17 W half	6	T	
75	286	Lammiman Thomas	} 15 E $\frac{1}{2}$ of N W $\frac{1}{4}$	3	F	
76	298	Lewis Evan	15 N W $\frac{1}{4}$	1	F	
	"	"	19 P N E quarter	2	F	
77	302	Lindsay John	19 N W quarter	2	F	
	"	"	20 N E quarter	2	F	
	"	"	15 S P	8	F	
78	303	Losee Lawrence	15 S P	8	F	
79	305	Losee Edmund	17 N W quarter	1	F	
80	309	Luddington Ezra	15 E half	6	F	
81	310	Lund Ralph	14 N half	5	F	
82	312	Lund James	16 S E quarter	4	F	
	"	"	13 E half	2	F	
83	317	Magee Edward	15 W P of N E $\frac{1}{4}$	3	F	<i>See Subdivision No. 2</i>
	"	"	14 N P	1	F	
84	318	Martin John	14 S W P	8	F	
85	328	McLees John	13 S half	8	F	
86	337	Mercer Richard	14 E P of S half	8	F	<i>See Subdivision No. 2</i>
	"	"	18 237 89 10 26 27 G Sy	1	F	
87	338	McWhirter Hugh	14 N half	8	F	
88	344	Mollins Thomas	13 E P of N half	8	F	<i>See Subdivision No. 2</i>
89	345	Mollins Brutus	18 S E quarter	6	F	
90	354	Nott Thomas	18 P S half	8	T	
91	355	Orth Daniel				
92	356	Orth Abraham				

93	364	Parsons William	19 N P	4	F
	"	"	20 N P and E P	4	F
	"	"	20 E P of S half	3	F
	"	"	19	3	F
94	367	Park John	14 S E quarter	6	F
95	368	Peers Joseph sen	14 N P	3	F
	"	"	18 P W P of E $\frac{1}{2}$	1	F
96	369	Peers Joseph jun	16	1	F
97	370	Peers John	18 N half	2	F
	"	"	18 P S E quarter	1	F
98	371	Peers William	20 S half	2	F
	"	"	21 N W quarter	2	F
99	384	Perrett William	18 N P of S W $\frac{1}{4}$	5	F
	"	"	16 E half	3	T
	"	"	17 S half	2	T
100	390	Pratt John	14 S E quarter	1	F
101	391	Pratt George H	14 P N half	1	O
102	392	Pratt Charles N	12 S E P	1	O
103	393	Pullen Walter	21 W C P of E $\frac{1}{2}$	8	F
104	395	Radford John	18 P N E $\frac{1}{4}$ of E $\frac{1}{2}$	1	F
105	400	Rice George	21 N P	5	F
	"	"	20 N W P	5	F
	"	"	18 S W P	6	F
	"	"	19 E half	7	F
106	402	Rice Alfred	18 P	7	O
107	403	Rice John	18 S W quarter	7	F
108	404	Rice James	21 P N half	6	F
109	405	Rice Charles	20 S W P	6	T
110	406	Rice John	21 S E P	6	T
	"	"	19 W half	7	F
111	409	Rinch Edward	16 E half	5	F
112	410	Ross William			F
113	411	Ross Donald	15 S half	5	T
114	415	Sackrider Robert	18 N P	8	F
115	421	Schell William	18 W $\frac{1}{4}$	4	F
116	423	Schell Malcolm	18 E quarter	4	T
	"	"	17	4	T
117	435	Service Ceymour	18 P S half	6	F
118	460	Siple John	16 S C P	8	F
	"	"	17 S half	8	F
119	461	Sillers Duncan	15 N P	8	O
	"	"	16 S P	7	F
	"	"	17 N E C	8	F
120	467	Snellgrove William	18 16 17 18 19 20 21		
121	478	Start George	22 23 24 25 26 G Sy	1	F
122	480	Swayze William	16 W half	5	F
123	482	Swayze William	18 P N E $\frac{1}{4}$ of E $\frac{1}{2}$	1	F
124	483	Tabor Absalom	14 W half	2	F
125	484	Tabor Henry	20 N P	6	F
	"	"	12 N O P	6	F
	"	"	21 C P	6	F

See Subdivision No. 2

See Subdiv. No. 2

126	486	Tapley Joseph	21 S W P	6	F	
	"	"	21 N P	7	F	
	"	"	20 N W P	7	F	
127	492	Thompson William	14 S half	7	F	
128	493	Thompson James	13 S half	7	F	} See Subdivision No. 2
129	495	Thornton Richard	22 N W P	4	F	
	"	"	21 S W P	3	F	
	"	"	21 N W P	4	F	
130	499	Topping Edward	22	3	F	
131	502	Travers John	16 W half	3	F	
132	505	Tucker George	19 N P	8	F	
	"	"	8 S half	2	F	} See Subdivision No. 2
133	535	Thornton Hermann	21 N E P	4	F	
	"	"	21 P W half	3	F	
134	511	Vandoser Robert	15	7	F	
	"	"	16 N E quarter	7	F	
135	513	Virtue James	13 W half	2	F	
	"	"	14 E P	2	F	} See Subdivision No. 2
136	515	Vroman William	12 S E quarter	3	F	
	"	"	14 S E $\frac{1}{2}$ of S W $\frac{1}{4}$	3	F	} See Subdivision No. 2
137	245	White Benjamin	20 N W P	4	O	
138	246	White William	20 N W P	5	O	
139	304	Watson Reuben E	15 S P	8	O	
140	385	Watt Robert	18 N P of S W $\frac{1}{4}$	5	O	
141	496	Watt James	21 C P	3	O	
	"	"	21 C P	4	O	
142	516	Watt James sen	18 N E quarter	5	F	
	"	"	17 N W quarter	5	F	
143	517	Watt John sen	19	5	F	
	"	"	18 W half	5	F	
144	518	Watt John jun	19 S E P	8	F	
145	522	Webster John	21 S E P	5	F	
146	523	Werry John	17 E half	5	F	
147	529	Wood James	16 E half	2	F	
	"	"	15 W half	2	F	
148	531	Woodard Andrew	19 E C P of N E $\frac{1}{4}$	2	F	

I HEREBY CERTIFY that the foregoing is a correct list of all persons appearing by the Assessment Roll of the Municipality of East Oxford, for the year 1876, entitled to vote for Members of the Legislative Assembly; and that a copy of the said list was first posted in my office on the day of June, 1876; and I further call upon all Electors to examine the said list, and if any omissions or other errors are perceived therein, to take immediate proceedings to have the same corrected according to law.

Township Clerk, East Oxford.

CAYDON OX F 018 X6V77

