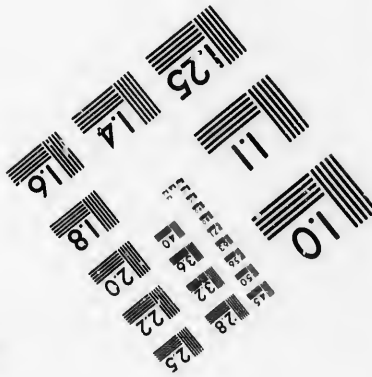
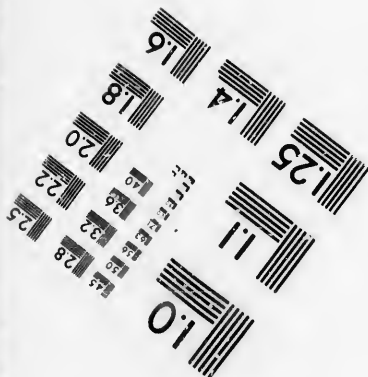
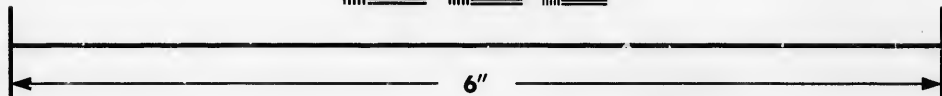
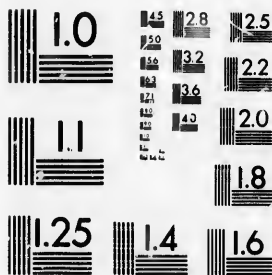

**IMAGE EVALUATION  
TEST TARGET (MT-3)**



**Photographic  
Sciences  
Corporation**

23 WEST MAIN STREET  
WEBSTER, N.Y. 14580  
(716) 872-4503

1.5  
1.6  
1.8  
1.9  
2.0  
2.2  
2.5  
2.8  
3.2  
3.6

**CIHM/ICMH  
Microfiche  
Series.**

**CIHM/ICMH  
Collection de  
microfiches.**



Canadian Institute for Historical Microreproductions / Institut canadien de microreproductions historiques

10  
11  
12  
13  
14  
15  
16  
17  
18  
19  
20  
21  
22  
23  
24  
25  
26  
27  
28  
29  
30  
31  
32  
33  
34  
35  
36  
37  
38  
39  
40  
41  
42  
43  
44  
45  
46  
47  
48  
49  
50  
51  
52  
53  
54  
55  
56  
57  
58  
59  
60  
61  
62  
63  
64  
65  
66  
67  
68  
69  
70  
71  
72  
73  
74  
75  
76  
77  
78  
79  
80  
81  
82  
83  
84  
85  
86  
87  
88  
89  
90  
91  
92  
93  
94  
95  
96  
97  
98  
99  
100

**© 1986**

Technical and Bibliographic Notes/Notes techniques et bibliographiques

The Institute has attempted to obtain the best original copy available for filming. Features of this copy which may be bibliographically unique, which may alter any of the images in the reproduction, or which may significantly change the usual method of filming, are checked below.

L'Institut a microfilmé le meilleur exemplaire qu'il lui a été possible de se procurer. Les détails de cet exemplaire qui sont peut-être uniques du point de vue bibliographique, qui peuvent modifier une image reproduite, ou qui peuvent exiger une modification dans la méthode normale de filmage sont indiqués ci-dessous.

- |  |  |
|--|--|
| <input type="checkbox"/> Coloured covers/<br>Couverture de couleur   | <input type="checkbox"/> Coloured pages/<br>Pages de couleur   |
| <input type="checkbox"/> Covers damaged/<br>Couverture endommagée  | <input type="checkbox"/> Pages damaged/<br>Pages endommagées   |
| <input type="checkbox"/> Covers restored and/or laminated/<br>Couverture restaurée et/ou pelliculée  | <input checked="" type="checkbox"/> Pages restored and/or laminated/<br>Pages restaurées et/ou pelliculées   |
| <input type="checkbox"/> Cover title missing/<br>Le titre de couverture manque   | <input checked="" type="checkbox"/> Pages discoloured, stained or foxed/<br>Pages décolorées, tachetées ou piquées   |
| <input type="checkbox"/> Coloured maps/<br>Cartes géographiques en couleur   | <input type="checkbox"/> Pages detached/<br>Pages détachées  |
| <input type="checkbox"/> Coloured ink (i.e. other than blue or black)/<br>Encre de couleur (i.e. autre que bleue ou noire)   | <input checked="" type="checkbox"/> Showthrough/<br>Transparence   |
| <input type="checkbox"/> Coloured plates and/or illustrations/<br>Planches et/ou illustrations en couleur  | <input type="checkbox"/> Quality of print varies/<br>Qualité inégale de l'impression   |
| <input type="checkbox"/> Bound with other material/<br>Relié avec d'autres documents   | <input type="checkbox"/> Includes supplementary material/<br>Comprend du matériel supplémentaire   |
| <input type="checkbox"/> Tight binding may cause shadows or distortion<br>along interior margin/<br>La reliure serrée peut causer de l'ombre ou de la<br>distorsion le long de la marge intérieure   | <input type="checkbox"/> Only edition available/<br>Seule édition disponible   |
| <input type="checkbox"/> Blank leaves added during restoration may<br>appear within the text. Whenever possible, these<br>have been omitted from filming/<br>Il se peut que certaines pages blanches ajoutées<br>lors d'une restauration apparaissent dans le texte,<br>mais, lorsque cela était possible, ces pages n'ont<br>pas été filmées. | <input type="checkbox"/> Pages wholly or partially obscured by errata<br>slips, tissues, etc., have been refilmed to<br>ensure the best possible image/<br>Les pages totalement ou partiellement<br>obscurcies par un feuillet d'errata, une pelure,<br>etc., ont été filmées à nouveau de façon à<br>obtenir la meilleure image possible. |
| <input checked="" type="checkbox"/> Additional comments: / [Printed ephemera] [4] p.<br>Commentaires supplémentaires:  |  |

This item is filmed at the reduction ratio checked below/  
Ce document est filmé au taux de réduction indiqué ci-dessous.

10X	14X	18X	22X	26X	30X
<input type="checkbox"/>	<input type="checkbox"/>	<input type="checkbox"/>	<input type="checkbox"/>	<input checked="" type="checkbox"/>	<input type="checkbox"/>
12X	16X	20X	24X	28X	32X

The copy filmed here has been reproduced thanks to the generosity of:

Library of the Public  
Archives of Canada

The images appearing here are the best quality possible considering the condition and legibility of the original copy and in keeping with the filming contract specifications.

Original copies in printed paper covers are filmed beginning with the front cover and ending on the last page with a printed or illustrated impression, or the back cover when appropriate. All other original copies are filmed beginning on the first page with a printed or illustrated impression, and ending on the last page with a printed or illustrated impression.

The last recorded frame on each microfiche shall contain the symbol  $\rightarrow$  (meaning "CONTINUED"), or the symbol  $\nabla$  (meaning "END"), whichever applies.

Maps, plates, charts, etc., may be filmed at different reduction ratios. Those too large to be entirely included in one exposure are filmed beginning in the upper left hand corner, left to right and top to bottom, as many frames as required. The following diagrams illustrate the method:

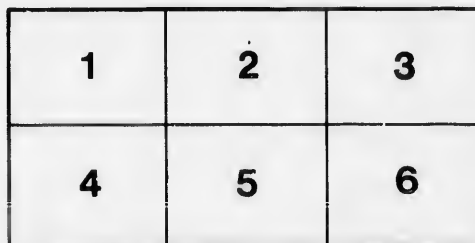
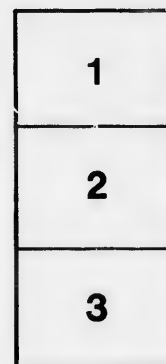

L'exemplaire filmé fut reproduit grâce à la générosité de:

La bibliothèque des Archives  
publiques du Canada

Les images suivantes ont été reproduites avec le plus grand soin, compte tenu de la condition et de la netteté de l'exemplaire filmé, et en conformité avec les conditions du contrat de filmage.

Les exemplaires originaux dont la couverture en papier est imprimée sont filmés en commençant par le premier plat et en terminant soit par la dernière page qui comporte une empreinte d'impression ou d'illustration, soit par le second plat, selon le cas. Tous les autres exemplaires originaux sont filmés en commençant par la première page qui comporte une empreinte d'impression ou d'illustration et en terminant par la dernière page qui comporte une telle empreinte.

Un des symboles suivants apparaîtra sur la dernière image de chaque microfiche, selon le cas: le symbole  $\rightarrow$  signifie "A SUIVRE", le symbole  $\nabla$  signifie "FIN".

Les cartes, planches, tableaux, etc., peuvent être filmés à des taux de réduction différents. Lorsque le document est trop grand pour être reproduit en un seul cliché, il est filmé à partir de l'angle supérieur gauche, de gauche à droite, et de haut en bas, en prenant le nombre d'images nécessaire. Les diagrammes suivants illustrent la méthode.

TARIFF OF PASSENGER RATES

VIA.



THE

GRAND TRUNK RAILWAY OF CANADA

TO ALL PARTS OF THE

**CANADAS AND THE UNITED STATES OF AMERICA.**

# GRAND TRUNK RAIL

## TARIFF OF PASSENGER RATES, TO THE FO IN STERLING, AND DOL

Reference No.	NAME OF STATION.	NAME OF COUNTY.	ROUTE. VIA.	FROM QUEBEC.																				
				First Class.			Second Class.			Third Class.			Ex. Lug. p. 100 lbs.											
				£	s.	d.	£	s.	d.	£	s.	d.	£	s.	d.									
1	BARRIE, .....	SIMCOE, .....	Grand Trunk and Northern Railroads, ..	2	13	6	13	00	2	0	0	9	75	1	6	8	6	50	2	1	50	565	2	17
2	BELLEVILLE, .....	HASTINGS, .....	" " Railroad, .....	1	15	0	8	50	1	4	8	6	00	1	4	4	3	50	1	0	25	388	1	19
3	BERLIN, .....	WATERLOO, .....	" " " " .....	2	13	6	13	00	1	19	0	9	50	1	5	8	6	25	2	1	50	564	2	17
4	BOWMANVILLE, .....	DURHAM, .....	" " " " .....	2	1	2	10	00	1	10	9	7	50	0	18	6	4	50	1	0	25	458	2	17
5	BRADFORD, .....	SIMCOE, .....	" " " Northern Railroads, ..	2	10	4	12	25	1	17	0	9	00	1	4	8	6	00	2	1	50	544	2	14
6	BRAMPTON, .....	PEEL, .....	" " " " .....	2	8	3	11	75	1	16	0	8	75	1	2	6	5	50	2	1	50	522	2	12
7	BRIGHTON, .....	PR'E EDWARD'S, .....	" " " " .....	1	17	0	9	00	1	6	8	6	50	0	16	6	4	00	1	0	25	410	2	19
8	BROCKVILLE, .....	LEEDS, .....	" " " " .....	1	6	8	6	50	18	6	4	50	0	12	4	3	00	1	0	25	293	1	17	
9	CHATHAM, .....	KENT, .....	" " and Great Western R. R'ds, ..	3	2	8	15	25	2	5	3	11	00	1	8	10	7	00	3	1	75	670	3	0
10	COBURG, .....	DURHAM, .....	" " Railroad, .....	1	19	0	9	50	1	9	10	7	25	0	18	6	4	50	1	0	25	431	2	3
11	COLBORNE, .....	PR'E EDWARD'S, .....	" " " " .....	1	17	0	9	00	1	7	8	6	75	0	17	6	4	25	1	0	25	417	2	1
12	COLLINGWOOD, .....	SIMCOE, .....	" " and Northern Railroads, ..	1	17	6	14	00	2	1	2	10	00	1	8	10	7	00	3	1	75	596	3	1
13	CORNWALL, .....	GLENCARRY, .....	" " Railroad, .....	0	18	6	4	50	13	4	3	25	0	10	3	2	50	1	0	25	236	1	15	
14	DUNDAS, .....	HALTON, .....	" " and Great Western R. R's, ..	2	5	8	11	12	1	13	4	8	12	1	1	0	5	12	1	6	35	544	2	9
15	GALT, .....	BRANT, .....	" " " " .....	2	8	9	11	88	1	16	0	8	75	1	3	7	5	75	2	1	50	570	2	12
16	GANANOGUE, .....	FRONTENAC, .....	" " Railroad, .....	1	9	10	7	25	1	0	6	5	00	0	14	4	3	50	1	0	25	323	2	1
17	GEORGETOWN, .....	HALTON, .....	" " " " .....	2	9	4	12	00	1	16	0	8	75	1	3	7	5	75	2	1	50	530	2	13
18	GUELPH, .....	WATERLOO, .....	" " " " .....	2	11	4	12	50	1	17	0	9	00	1	4	8	6	00	2	1	50	550	2	15
19	HAMILTON, .....	WENTWORTH, .....	" " and Great Western R. R'ds, ..	2	5	3	11	00	1	13	0	8	00	1	0	6	5	00	1	0	25	539	2	9
20	INGERSOLL, .....	OXFORD, .....	" " " " .....	2	12	4	12	75	1	18	6	9	37	1	6	2	6	37	3	1	75	596	2	16
21	KINGSTON, .....	FRONTENAC, .....	" " Railroad, .....	1	10	9	7	50	1	0	6	5	00	0	15	4	3	75	1	0	25	341	2	1
22	KOMOKA, .....	MIDDLESEX, .....	" " and Great Western R. R'ds, ..	2	16	0	13	63	2	5	3	11	00	1	8	4	6	89	3	1	75	625	3	0
23	LANCASTER, .....	SOULANGES, .....	" " Railroad, .....	0	17	6	4	25	0	12	4	3	00	0	8	3	2	00	1	0	25	222	1	14
24	LONDON, .....	MIDDLESEX, .....	" " and Great Western R. R'ds, ..	2	14	6	13	25	2	1	2	10	00	1	7	8	6	75	3	1	75	615	2	18
25	MATILDA, .....	DUNDAS, .....	" " Railroad, .....	1	2	6	5	50	0	16	6	4	00	0	12	4	3	00	1	0	25	267	1	17
26	MONTREAL, .....	MONTREAL, .....	" " " " .....	0	10	3	2	50	0	6	1	1	50	0	4	2	1	00	0	5	10	168	1	6
27	MOUNT BRIDGES, .....	MIDDLESEX, .....	" " and Great Western R. R'ds, ..	2	16	6	13	75	2	5	3	11	00	1	8	10	7	00	3	1	75	630	3	0
28	NAPANEE, .....	LENOX, .....	" " Railroad, .....	1	15	0	8	50	1	4	8	6	00	0	16	6	4	00	1	0	25	367	1	19
29	NIAGARA, .....	LINCOLN, .....	" " " E. & O. Steamer, .....	2	9	4	12	00	1	17	0	9	00	1	2	6	5	50	1	0	25	537	2	13
30	OAKVILLE, .....	HALTON, .....	" " Great Western R. R'ds, ..	2	5	3	11	00	1	13	0	8	00	1	"	6	5	00	1	0	25	520	2	9
31	OSHAWA, .....	DURHAM, .....	" " Railroad, .....	2	1	2	10	00	1	10	9	7	50	0	6	4	50	1	0	25	467	2	5	
32	OTTAWA CITY, .....	CARLETON, .....	" " & Ottawa & Prescott R. R's ..	1	10	9	7	50	0	19	6	4	75	0	14	4	3	50	1	6	35	335	1	19
33	PARIS, .....	BRANT, .....	" " Great Western " .....	2	8	9	11	88	1	16	0	8	75	1	3	7	5	75	2	1	50	568	2	12
34	PORT HOPE, .....	DURHAM, .....	" " Railroad, .....	1	19	0	9	50	1	9	10	7	25	0	18	6	4	50	1	0	25	438	2	3
35	PRESCOTT, .....	GRENVILLE, .....	" " " " .....	1	4	8	6	00	0	16	6	4	00	0	12	4	3	00	1	0	25	281	1	17
36	PRESTON, .....	WATERLOO, .....	" " and Great Western R. R'ds, ..	2	9	10	12	13	1	17	0	9	00	1	4	2	5	88	2	1	50	574	2	14
37	PRINCETON, .....	OXFORD, .....	" " " " .....	2	10	4	12	25	1	19	0	9	50	1	5	2	6	13	2	1	50	575	2	14
38	QUEBEC, .....	QUEBEC, .....	" " Railroad, .....	0	10	3	2	50	0	6	1	1	50	0	4	2	1	00	1	0	25	96	1	5
39	RICHMOND, .....	DRUMMOND, .....	" " " " .....	1	15	0	8	50	1	4	8	6	00	0	16	6	4	00	1	0	25	381	1	19
40	SHANNONVILLE, .....	HASTINGS, .....	" " " " .....	0	15	4	3	75	0	11	3	2	75	0	8	3	2	00	1	0	25	120	1	4
41	SHERBROOKE, .....	SHERBROOKE, .....	" " " " .....	2	9	4	12	00	1	17	0	9	00	1	2	6	5	00	1	6	35	561	2	13
42	ST. CATHARINE'S, .....	LINCOLN, .....	" " and Great Western R. R'ds, ..	2	16	6	13	75	2	1	2	10	00	1	6	8	6	50	3	1	75	589	3	0
43	STRATFORD, .....	OXFORD, .....	" " Railroad, .....	3	1	8	15	00	2	5	3	11	00	1	8	10	7	00	3	1	75	664	3	5
44	THAMESVILLE, .....	KENT, .....	" " and Great Western R. R'ds, ..	2	5	3	11	00	1	13	0	8	00	1	0	6	5	00	1	0	25	501	2	9
45	TORONTO, .....	YORK, .....	" " Railroad, .....	3	1	8	15	00	2	5	3	11	00	1	8	10	7	00	3	1	75	651	3	5
46	WARDSVILLE, .....	KENT, .....	" " and Great Western R. R'ds, ..	2	3	1	10	50	1	11	10	7	75	0	19	6	4	75	1	0	25	471	2	7
47	WHITBY, .....	ONTARIO, .....	" " Railroad, .....	1	1	6	5	25	0	15	4	3	75	0	11	3	2	75	1	0	25	260	1	17
48	WILLIAMSBURGH, .....	DUNDAS, .....	" " " " .....	3	9	10	17	00	2	5	3	11	00	1	8	10	7	00	3	1	75	725	3	14
49	WINDSOR, .....	ESSEX, .....	" " and Great Western R. R'ds, ..	2	11	4	12	50	2	1	2	10	00	1	6	3	6	38	3	1	75	587	2	15
50	WOODSTOCK, .....	OXFORD, .....	" " " " .....																					

# K RAILWAY OF CANADA.

TO THE FOLLOWING PLACES IN THE CANADAS,  
 AND DOLLARS AND CENTS.

QUEBEC.							FROM PORTLAND.										FROM BOSTON.										Reference No.																					
Third Class.			Ex. Lug. p. 100 lbs.		Distance From Quebec.	First Class.				Second Class.			Third Class.			Extra Lug. per 100 lbs.		Distance From Portland.	First Class.				Second Class.			Third Class.			Extra Lug. per 100 lbs.		Distance From Boston.																	
s.	d.	c.	s.	d.		£	s.	d.	¢	£	s.	d.	£	s.	d.	£	s.		d.	£	s.	d.	¢	£	s.	d.		¢	£	s.		d.	¢	£	s.	d.	¢	£	s.	d.	¢	£	s.	d.	¢			
6	8	6	50	2	1	50	565	2	17	6	14	00	2	4	2	10	75	1	10	9	7	50	3	1	75	689		2	19	6	14	50	2	6	3	11	25	1	13	0	8	00	3	6	85	796	1	
4	4	3	50	1	0	25	388	1	19	0	9	50	1	8	10	7	00	18	6	4	50	2	1	50	512	2	1	2	10	00	1	10	9	7	50	1	0	6	5	00	2	6	60	619	2			
5	8	6	25	1	0	50	564	2	17	6	14	00	2	3	2	10	50	1	9	10	7	25	3	1	75	088	2	19	6	14	50	2	5	3	11	00	1	11	10	7	75	3	6	85	795	3		
18	6	4	50	1	0	25	458	2	5	3	11	00	1	15	0	8	50	1	2	6	5	50	2	1	50	582	2	7	3	11	50	1	17	0	9	00	1	4	8	6	00	2	6	60	689	4		
4	8	6	00	2	1	50	544	2	14	6	13	25	2	1	2	10	00	1	8	10	7	00	3	1	75	068	2	16	6	13	75	2	3	2	10	50	1	10	9	7	50	3	6	85	775	5		
2	6	5	50	2	1	50	522	2	12	4	12	75	2	0	0	9	75	1	6	8	6	50	3	1	75	640	2	14	6	13	25	2	2	2	10	25	1	8	10	7	00	3	6	85	753	6		
16	6	4	00	1	0	25	410	2	1	2	10	00	1	10	9	7	50	1	0	6	5	00	2	1	50	534	2	3	2	10	50	1	13	0	8	00	1	2	6	5	50	2	6	60	641	7		
2	4	3	00	1	0	25	293	1	17	0	9	00	1	10	9	7	50	1	6	8	6	50	2	1	50	417	1	19	0	9	50	1	13	0	8	00	1	8	10	7	00	2	6	60	523	8		
8	10	7	00	3	1	75	679	3	6	10	16	25	2	9	4	12	00	1	13	0	8	00	4	2	1	00	803	3	8	10	16	75	2	11	4	12	50	1	15	0	8	50	4	6	1	10	910	9
8	6	4	00	1	0	25	431	2	3	2	10	50	1	14	0	8	25	1	2	6	5	50	2	1	50	555	2	4	2	10	75	1	16	0	8	75	1	4	8	6	00	2	6	60	602	10		
7	6	4	25	1	0	25	417	2	1	2	10	00	1	11	10	7	75	1	1	6	5	25	2	1	50	541	2	3	2	10	50	1	14	0	8	25	1	3	7	5	75	2	6	60	648	11		
8	10	7	00	3	1	75	596	3	1	8	15	00	2	5	3	11	00	1	13	0	8	00	4	2	1	00	720	3	3	8	15	50	2	7	3	11	50	1	15	0	8	50	4	6	1	10	827	12
0	0	3	2	50	1	0	25	336	1	15	0	8	50	1	8	10	7	00	1	4	8	6	00	2	1	50	360	1	17	0	9	00	1	10	9	7	50	1	6	8	6	50	2	6	60	467	13	
1	0	5	12	1	6	35	544	2	9	10	12	12	1	17	6	9	12	1	5	2	6	12	2	6	60	668	2	11	10	12	62	1	19	6	9	62	1	7	2	6	62	2	10	70	775	14		
3	7	5	75	2	1	50	570	2	12	10	12	88	2	0	0	9	75	1	7	8	6	75	3	1	75	694	2	15	0	13	38	2	2	2	10	25	1	9	10	7	25	3	6	85	801	15		
4	4	3	50	1	0	25	323	2	1	2	10	00	1	11	10	7	75	1	1	6	5	25	2	1	50	447	2	3	2	10	50	1	14	0	8	25	1	3	7	5	75	2	6	60	554	16		
3	7	5	75	2	1	50	530	2	13	6	13	00	2	0	0	9	75	1	7	8	6	75	3	1	75	654	2	3	2	10	50	1	14	0	8	25	1	3	7	5	75	2	6	60	576	17		
4	8	6	00	2	1	50	559	2	15	6	13	50	2	1	2	10	00	1	8	10	7	00	3	1	75	674	2	17	6	14	00	2	3	2	10	50	1	10	9	7	50	3	6	85	781	18		
0	0	6	50	1	0	25	530	2	9	4	12	00	1	17	0	9	00	1	4	8	6	00	2	1	50	603	2	11	4	12	50	1	19	0	9	50	1	6	8	6	50	2	6	60	770	19		
6	2	6	37	3	1	75	596	2	16	6	13	75	2	2	8	10	37	1	10	3	7	37	4	2	1	00	720	2	18	6	14	25	2	4	9	10	87	1	12	4	7	87	4	6	1	10	827	20
5	4	3	75	1	0	25	341	2	1	2	10	00	1	11	10	7	75	1	1	6	5	25	2	1	50	465	2	3	2	10	50	1	14	0	8	25	1	3	7	5	75	2	6	60	572	21		
8	4	6	89	3	1	75	625	3	0	0	14	63	2	9	4	12	00	1	12	4	7	88	4	2	1	00	749	3	2	2	15	13	2	11	4	12	50	1	14	6	8	38	4	6	1	10	856	22
8	3	2	00	1	0	25	222	1	14	0	8	25	1	7	8	6	75	1	3	7	5	75	2	1	50	346	1	16	0	8	75	1	9	10	7	25	1	5	8	6	25	2	6	60	453	23		
7	8	6	75	3	1	75	615	2	18	6	14	25	2	5	3	11	00	1	11	10	7	75	4	2	1	00	739	3	0	8	14	75	2	7	3	11	50	1	14	0	8	25	4	6	1	10	846	24
2	4	3	00	1	0	25	267	1	17	0	9	00	1	10	9	7	50	1	5	8	6	25	2	1	50	391	1	19	0	9	50	1	13	0	8	00	1	7	8	6	75	2	6	60	498	25		
4	4	2	100	0	5	10	168	1	6	8	6	50	1	2	6	5	50	18	6	4	50	1	6	35	292	1	10	9	7	50	1	6	8	6	50	1	2	6	5	50	1	10	45	399	26			
8	10	7	00	3	1	75	630	3	0	8	14	75	2	9	4	12	00	1	13	0	8	00	4	2	1	00	754	3	2	8	15	25	2	11	4	12	50	1	15	0	8	50	4	3	1	10	861	27
6	6	4	00	1	0	25	367	1	19	0	9	50	1	8	10	7	00	1	0	6	5	00	2	1	50	491	2	1	2	10	00	1	10	9	7	50	1	2	6	5	50	2	6	60	598	28		
2	6	5	50	1	0	25	537	2	13	6	13	00	2	1	2	10	00	1	6	8	6	50	2	1	50	661	2	15	6	13	50	2	3	2	10	50	1	8	10	7	00	2	6	60	768	29		
6	5	00	1	0	25	520	2	9	4	12	00	1	17	0	9	00	1	4	8	6	00	2	1	50	644	2	11	4	12	50	1	19	0	9	50	1	6	8	6	50	2	6	60	751	30			
6	4	50	1	0	25	467	2	5	3	11	00	1	15	0	8	50	1	2	6	5	50	2	1	50	591	2	7	3	11	50	1	19	0	9	00	1	4	8	6	00	2	6	60	698	31			
4	4	3	50	1	6	35	335	1	19	0	9	50	1	13	0	8	00	1	7	8	6	75	2	6	60	459	2	1	2	10	00	1	15	0	8	50	1	9	10	7	25	2	10	70	566	32		
3	6	4	50	1	0	25	438	2	3	2	10	50	1	14	0	8	25	1	2	6	5	50	2	1	50	692	2	15	0	13	38	2	2	2	10	25	1	9	10	7	25	3	6	85	799	33		
2	4	2	50	1	0	25	281	1	17	0	9	00	1	10	9	7	50	1	5	8	6	25	2	1	50	405	1	19	0	9	50	1	13	0	8	00	1	7	8	6	75	2	6	60	512	35		
5	2	6	13	2	1	50	575	2	14	6	13	25	2	3	2	10	50	1	8	4	6	88	3	1	75	698	2	16	6	13	75	2	5	3	11	00	1	11	4	7	63	3	6	85	805	36		
1	1	1	100	1	0	25	96	1	17	0	9	00	1	8	10	7	00	1	2	6	5	50	2	1	50	316	2	1	2	10	00	1	13	0	8	00	1	6	8	6	50	2	1	50	423	38		
4	2	1	00	1	0	25	96	1	5	8	6	25	1	1	6	5	25	17	6	4	25	2	1	50	220	1	9	10	7	25	1	5	8	6	25	1	1	6	5	25	2	6	60	327	39			
3	6	4	00	1	0	25	381	1	19	0	9	50	1	8	10	7	00	1	0	6	5	00</																										

# GRAND TRUNK RAILWAY

## TARIFF OF PASSENGER RATES, TO THE FOLLOWING IN STERLING, AND DOLLARS

Reference No.

Reference No.	NAME OF STATION.	NAME OF STATE.	ROUTE FROM TORONTO.	FROM QUEBEC.															
				First Class.			Second Cl's.			Third Class.			Ex. Ling.		Distance from Quebec.				
				£	s.	d.	£	s.	d.	£	s.	d.	s.	d.					
1	ALTON.	ILLINOIS.	Hamilton, Detroit, Joliet Cut Off and Bloomington.	6	1	3	29	50	4	8	5	21	50	2	9	4	12	00	1287
2	AUGUSTA.	ILLINOIS.	" " Chicago and Galesburgh.	6	4	4	30	25	3	19	9	19	40	2	12	0	12	65	1238
3	AURORA.	ILLINOIS.	" " " " "	5	3	11	25	30	3	8	5	16	65	1	19	8	9	65	1051
4	BELLEFONTAINE.	OHIO.	Buffalo and Railroad, via Cleveland and Galion.	4	4	3	20	50	3	8	5	16	65	2	0	6	9	95	894
5	"	"	" " Steamer.	4	0	0	19	50	3	8	5	16	65	2	0	6	9	95	894
6	BELOIT.	WISCONSIN.	Hamilton, Detroit, Chicago and Belvidere.	5	11	0	27	00	3	13	9	17	95	2	5	0	10	95	1105
7	BLOOMINGTON.	ILLINOIS.	" " and Joliet Cut Off.	5	8	11	26	50	3	13	9	17	95	2	5	0	10	95	1106
8	BOSTON.	MASSACHUSETTS.	Railroad or Steamer from Portland.	2	1	2	10	00	1	13	0	8	00	1	6	8	6	50	423
9	BUFFALO.	NEW YORK.	Niagara and Suspension Bridge, or Chippawa.	2	11	4	12	50	1	17	0	9	00	1	4	8	6	00	573
10	BURLINGTON.	IOWA.	Hamilton, Detroit and Chicago.	6	3	4	30	00	3	18	1	19	00	2	9	4	12	00	1217
11	"	WISCONSIN.	" " and Racine.	5	9	2	26	55	3	18	1	19	00	2	9	4	12	00	1094
12	CAIRO.	ILLINOIS.	" " or Joliet Cut Off and Sandoval.	6	7	5	31	00	3	18	1	19	00	2	9	4	12	00	1386
13	"	"	Buffalo and Lake Erie, via Toledo or Detroit, Chicago or Matteson & Sandoval.	6	1	3	29	50	3	18	1	19	00	2	9	4	12	00	1469
14	"	"	" " Str to Cleveland, v. Galion, Indianapolis & Terre Haute, & Matteson.	6	3	6	31	50	3	18	1	19	00	2	9	4	12	00	1376
15	"	"	" " Cincinnati, and Steamer via Louisville.	6	3	4	30	00	3	18	1	19	00	2	9	4	12	00	1550
16	CAPE VINCENT.	NEW YORK.	Kingston and Ferry Steamer.	1	10	19	7	50	1	0	6	5	00	0	12	4	3	00	359
17	CHICAGO.	ILLINOIS.	Hamilton and Detroit.	1	18	8	24	00	3	5	10	16	00	1	17	0	9	00	1007
18	"	"	Buffalo and Lake Erie, via Toledo or Detroit.	4	12	6	22	50	3	1	8	15	00	1	2	1	10	00	1090
19	"	"	Collingwood, and Lakes Huron and Michigan.	4	10	5	22	00	3	1	8	15	00	1	15	0	8	50	75
20	CINCINNATI.	OHIO.	Buffalo and Railroad, via Cleveland and Columbus, or Sandusky and Dayton.	4	12	6	22	50	3	3	8	15	50	2	3	2	10	50	1011
21	"	"	" " Steamer.	4	8	5	21	50	3	3	8	15	50	2	3	2	10	50	1011
22	CLEVELAND.	"	" " Railroad.	3	7	10	16	50	2	9	4	12	60	1	13	0	8	00	756
23	"	"	" " Steamer.	3	3	8	15	50	2	5	3	11	00	1	13	0	8	00	756
24	COLUMBUS.	"	" " Railroad, via Cleveland.	4	3	10	20	40	3	0	8	14	75	2	0	0	9	75	891
25	"	"	" " Steamer.	3	19	9	19	40	3	0	8	14	75	2	0	0	9	75	891
26	DAYTON.	"	" " Railroad, Sandusky.	4	10	5	22	00	3	0	8	14	75	2	3	2	10	50	969
27	"	"	" " Steamer.	4	6	1	21	00	3	3	2	10	50	2	3	2	10	50	969
28	DECATUR.	ILLINOIS.	Hamilton, Detroit, Joliet Cut Off, Matteson and Tolono.	5	13	8	27	65	3	13	9	17	95	2	5	0	10	95	1163
29	DIXON.	WISCONSIN.	" " Chicago.	5	11	0	27	00	3	13	9	17	95	2	5	0	10	95	1105
30	DUBUQUE.	IOWA.	" " Chicago and Dunleith.	6	2	8	29	85	4	2	2	20	00	2	13	6	13	00	1195
31	DUNLEITH.	WISCONSIN.	" " Chicago, Freeport and Galena.	6	1	8	29	60	4	1	2	19	75	2	12	4	12	75	1195
32	DETROIT.	MICHIGAN.	Hamilton.	3	9	11	17	00	2	5	3	11	00	1	8	10	7	00	721
33	EVANSVILLE.	INDIANA.	Buffalo and Railroad, via Cleveland Indianapolis, Terre Haute and Vincennes.	6	0	3	29	25	3	11	3	11	00	2	12	3	12	72	1218
34	"	"	" " Steamer.	5	11	0	27	00	3	13	9	17	95	2	5	0	10	95	1348
35	FON DU LAC.	WISCONSIN.	Hamilton, Detroit, Chicago, Milwaukee and La Crosse Junction.	6	0	10	29	40	4	5	3	20	75	2	16	6	13	75	1176
36	FREEPORT.	ILLINOIS.	" " " " "	5	13	5	27	60	3	15	10	18	45	2	7	0	11	45	1128
37	FULTON.	"	" " " " "	5	15	0	28	00	3	16	10	18	70	2	8	1	11	70	1143
38	FORT WAYNE.	INDIANA.	Buffalo and Railroad, via Toledo.	4	11	6	23	00	3	1	8	15	00	1	15	0	9	75	969
39	GALENA.	ILLINOIS.	Hamilton, Detroit, Chicago and Freeport.	5	19	7	29	10	3	19	9	19	49	2	11	0	12	00	1178
40	GALESBURG.	"	" " and " Michigan City.	5	19	2	29	00	3	16	0	18	50	2	7	3	11	50	1175
41	GREEN CASTLE.	INDIANA.	" " " " "	4	10	8	24	50	3	1	8	15	00	1	15	0	9	75	1101
42	GREEN BAY.	WISCONSIN.	Collingwood, and Lakes Huron and Michigan.	4	10	5	22	00	3	1	8	15	00	1	15	0	9	75	1091
43	HORICON.	"	Hamilton, Detroit, Chicago and Milwaukee.	5	15	8	28	15	3	5	10	16	00	2	7	8	11	60	1143
44	INDIANAPOLIS.	INDIANA.	Buffalo and Railroad, via Cleveland, Galion and Bellefontaine.	4	18	8	24	00	3	5	10	16	00	2	7	8	11	60	1036
45	"	"	" " Steamer.	4	14	6	23	00	3	5	10	16	00	2	7	8	11	60	1036
46	IOWA CITY.	IOWA.	Hamilton, Detroit, Joliet Cut Off and Rock Island.	6	5	7	30	55	4	1	9	19	90	2	7	11	11	55	1213
47	JANESVILLE.	WISCONSIN.	" " and Chicago.	5	11	0	27	00	3	18	1	19	00	2	9	4	12	00	1097
48	JEFFERSONVILLE.	INDIANA.	Buffalo and Railroad, via Cleveland, Galion, Bellefontaine and Indianapolis.	5	9	9	24	50	3	11	3	11	00	2	13	10	13	10	1141
49	"	"	" " Steamer.	4	16	7	23	50	3	11	3	11	00	2	13	10	13	10	1144
50	JEFFERSON CITY.	MISSOURI.	" " and Railroad, via Cleveland, Galion, Bellefontaine, Indianapolis, Terre Haute & St. Louis.	7	10	0	36	50	3	6	5	16	15	1	0	9	19	50	1420
51	JOLIET.	ILLINOIS.	Hamilton, Detroit and "Cut Off."	4	19	6	24	20	3	6	5	16	15	1	17	5	9	10	1017
52	KANZAS.	KANSAS TER.	" " Joliet Cut Off, St. Louis and Steamer.	7	11	0	35	25	3	6	5	16	15	1	0	9	19	50	1557
53	"	"	Buffalo and Railroad, via Cleveland, Crestline, Bellefontaine, Indianapolis, Terre Haute & St. Louis, & Steamer.	7	11	0	35	75	3	6	5	16	15	1	0	9	19	50	1571
54	"	"	" " Steamer.	7	11	0	35	75	3	6	5	16	15	1	0	9	19	50	1571
55	"	"	Buffalo and Railroad, via Cleveland, Cincinnati, Vincennes, St. Louis & Jefferson City.	7	11	0	35	75	3	6	5	16	15	1	0	9	19	50	1694
56	"	"	" " Steamer.	7	11	0	35	75	3	6	5	16	15	1	0	9	19	50	1694
57	KENOSHA.	WISCONSIN.	Hamilton, Detroit, Chicago and Railroad.	5	0	11	24	55	3	6	5	16	15	1	19	3	9	55	1058
58	"	"	" " Steamer.	4	18	10	24	05	3	5	10	16	00	1	17	0	9	00	1058
59	LA CROSSE.	"	" " " " "	6	15	8	33	00	4	7	6	21	30	2	18	9	14	30	1372
60	LANGING.	"	" " " " "	6	13	7	32	50	4	7	6	21	30	2	18	9	14	30	1352
61	LA SALLE.	ILLINOIS.	" " and Joliet Cut Off.	5	11	0	27	00	3	12	0	17	50	2	1	2	10	00	1075
62	LA FAYETTE.	INDIANA.	" " and Michigan City.	5	4	10	25	50	3	11	0	17	50	2	1	10	12	60	1013
63	LAKE PEPIN.	MINNESOTA.	" " Chicago and Dunleith.	7	1	10	34	50	4	9	7	21	80	3	0	10	14	30	1488
64	LOUISVILLE.	KENTUCKY.	Buffalo and Railroad, via Cleveland, Cincinnati and Steamer.	5	2	9	25	00	3	7	3	11	50	2	7	3	11	50	1151
65	"	"	" " and Steamer, via Cleveland, Cincinnati and Steamer.	4	18	8	21	00	3	7	3	11	50	2	7	3	11	50	1151
66	LLEXINGTON.	"	" " Railroad, " " Covington.	5	4	9	25	50	3	7	3	11	50	2	7	3	11	50	1110
67	"	"	" " Steamer.	5	0	8	24	50	3	7	3	11	50	2	7	3	11	50	1110
68	LOGANSFORD.	INDIANA.	Railroad, via Toledo and Fort Wayne.	5	8	11	26	50	3	13	9	17	95	2	14	8	13	30	1035
69	MACKINAC.	MICHIGAN.	Collingwood, and Lakes Huron and Michigan.	4	12	6	22	50	3	1	8	15	00	1	15	0	8	50	841
70	MACOMB.	ILLINOIS.	Hamilton, Detroit, Chicago and Galesburgh.	6	3	11	30	15	4	1	7	19	85	2	13	10	13	10	1216
71	MADISON.	INDIANA.	Buffalo and Railroad, via Cleveland, Cincinnati, and Steamer.	4	18	8	24	00	3	7	3	11	50	2	6	3	11	25	1102
72	MARION.	"	" " " " "	4	0	0	19	50	3	7									



# RAILWAY OF CANADA.

THE FOLLOWING PLACES IN THE UNITED STATES,  
IN DOLLARS AND CENTS.

## QUEBEC.

Third Class.	Ex. Eng. p. 100 lbs.	Dist. acc. from Quebec.
2 9 4 12 00		1287
2 12 0 12 65		1288
1 19 8 9 65		1051
2 0 6 9 85		894
2 0 6 9 85		894
2 5 0 10 95		1105
1 6 8 6 50		1106
1 4 8 6 00	16 35	423
2 9 4 12 00		1217
		1094
		1386
		1469
		1376
		1550
0 12 4 3 00	10 25	359
1 17 0 9 00	42 100	1097
2 1 2 10 00	42 100	1090
2 11 0 8 50	3 1 75	1427
2 3 2 10 50		1011
2 3 2 10 50		1011
1 13 0 8 00		756
1 13 0 8 00		756
2 0 0 9 75		891
2 0 0 9 75		891
2 3 2 10 50		969
2 3 2 10 50		969
		1163
		1105
		1195
		1195
		724
		1218
		1348
		1176
		1128
		1141
		963
		1178
		1175
		1101
		1091
		1143
		1036
		1036
		1213
		1097
		1144
		1144
		1144
		1420
		1017
		1557
		1571
		1571
		1694
		1694
		1058
		1058
		1372
		1352
		1075
		1043
		1488
		1153
		1153
		1110
		1110
		1035
		841
		1216
		1102
		854
		1167
		996
		1297
		1095
		952
		1092
		1092
		1175
		1311

## FROM PORTLAND.

First Class.	Second Cl's.	Third Class.	Ex. Eng. p. 100 lbs.	Dist. acc. from Portland.
6 3 4 30 00	4 10 5 22 00	2 13 5 13 00		
6 6 5 30 75	4 1 10 19 90	2 16 1 13 65		
5 6 0 25 80	3 10 6 17 15	2 3 10 10 65		
4 6 4 21 00	3 4 7 10 85	2 4 7 10 85		
4 2 2 20 00	3 5 9 18 45	2 9 2 11 95		
5 11 0 27 00	4 0 2 19 50	2 13 5 13 00		
5 11 0 27 00				
2 13 6 13 00	1 19 1 9 50	1 8 9 7 90	2 1 50	
6 5 5 30 50	4 0 2 19 50	2 13 5 13 00		
5 12 1 27 05				
6 9 6 31 50				
6 3 1 30 00				
6 11 7 32 00				
6 5 5 30 50				
1 13 0 8 00	1 2 8 5 50	0 16 6 4 00	2 1 50	483
6 0 8 24 50	3 7 10 16 50	2 1 1 10 00	5 9 1 10	1131
4 14 7 23 00	3 3 9 15 50	2 5 3 11 00	5 9 1 10	1214
4 12 6 22 50	3 3 9 15 50	1 19 1 9 50	4 9 1 15	1551
4 11 7 23 00	3 5 9 16 00	2 7 3 11 50		1135
4 10 5 22 00	3 5 9 16 00	2 7 3 11 50		1185
3 9 11 17 00	2 11 5 12 50	1 17 0 9 00		880
3 5 10 16 00	2 7 4 11 50	1 17 0 9 00		880
4 5 11 20 90	3 2 9 15 25	2 4 2 10 75		1015
4 1 10 19 90	3 2 9 15 25	2 4 2 10 75		1015
4 12 6 22 50	2 7 3 11 50	2 7 3 11 50		1093
4 8 5 21 50	2 7 3 11 50	2 7 3 11 50		1093
5 15 8 28 15	3 15 10 18 45	2 9 2 11 95		1287
5 13 1 27 50	4 4 3 20 50	2 17 6 14 00		1319
6 4 9 30 35	4 3 3 20 25	2 16 6 13 75		1319
6 3 9 30 10	4 7 4 11 50	2 12 11 8 00	4 9 1 15	818
3 12 0 17 50	2 16 5 13 72	1 17 0 9 00		1342
6 2 2 29 75	2 15 6 13 50	1 17 0 9 00		1472
5 13 1 27 50	4 7 4 21 25	3 0 7 14 75		1300
6 2 11 29 90	3 18 0 18 95	2 11 2 12 45		1252
5 15 6 28 10	3 19 0 19 20	2 12 3 12 70		1277
4 16 7 23 50	4 1 10 19 90	2 15 1 13 40		1302
6 1 8 29 60	3 18 2 19 00	2 11 5 12 50		1299
6 1 3 29 50	4 12 6 22 50	3 3 9 15 50		1225
5 2 9 25 00	5 17 9 28 65	2 11 9 12 60		1215
4 12 6 22 50	4 16 7 23 50	2 11 9 12 60		1267
5 17 9 28 65	4 16 7 23 50	2 12 0 12 65		1160
5 0 9 24 50	4 0 2 19 50	2 13 5 13 00		1337
3 7 10 16 50	2 17 11 14 10	2 17 11 14 10		1221
4 4 3 20 50	4 4 3 20 50	2 1 6 10 10		1268
4 4 3 20 50	4 4 3 20 50	2 1 6 10 10		1544
6 1 8 29 60	4 6 4 21 00	3 0 7 14 75		1141
6 1 3 29 50	4 6 4 21 00	3 0 7 14 75		1681
5 2 9 25 00	3 8 5 16 65	2 3 4 10 55	5 9 1 40	1695
4 12 6 22 50	4 6 4 21 00	2 3 4 10 55	5 9 1 40	1818
5 17 9 28 65	4 6 4 21 00	2 3 4 10 55	5 9 1 40	1182
5 0 9 24 50	4 6 4 21 00	2 3 4 10 55	5 9 1 40	1496
3 7 10 16 50	4 6 4 21 00	2 3 4 10 55	5 9 1 40	1476
4 9 7 21 80	2 5 3 11 00	2 1 6 10 10		1199
3 2 10 15 30	2 15 11 13 60	3 4 11 15 80		1167
3 2 10 15 30	3 4 11 15 80	2 11 4 12 50		1612
2 5 3 11 00	2 11 4 12 50	2 11 4 12 50		1277
		2 11 4 12 50		1277
				1234
				1234
				1159
				965
				1340
				1226
				978
				1287
				1120
				1121
				1219
				1076
				1216
				1216
				1299
				1465

## FROM BOSTON.

First Class.	Second Cl's.	Third Class.	Ex. Eng. p. 100 lbs.	Dist. acc. from Boston.	Reference No.
6 5 4 30 50	4 12 6 22 50	2 15 6 13 50			1518
6 8 5 31 25	4 3 10 20 40	2 18 2 14 15			1469
5 8 1 26 10	3 12 7 17 65	2 5 10 11 15			1282
4 8 5 21 50		2 6 8 11 95			1125
4 6 4 20 50		2 6 8 11 35			1125
5 15 1 28 00	3 17 11 18 95	2 11 3 12 45			1336
5 13 1 27 50					1337
367					8
1341	2 1 1 13 00	1 10 10 7 50	2 6	60	804
1218	1 13 3 27 55	2 15 6 13 50			1448
1510	6 11 6 32 00				1325
1593	6 5 5 30 50				1617
1500	6 13 7 32 50				1700
1671	6 7 5 31 00				1607
483	1 15 0 8 50	1 4 8 6 00	0 18	6 4 50	1781
1131	5 2 9 25 00	3 9 10 17 00	2 3	2 30 50	590
1214	4 16 7 23 50	3 5 9 16 00	2 7	3 11 50	1238
1551	4 14 7 23 00	3 5 9 16 00	2 1	1 10 00	1321
1135	4 16 7 23 50	3 7 10 16 50	2 9	4 12 00	1658
1185	4 12 6 22 50	3 7 10 16 50	2 9	4 12 00	1242
880	3 12 0 17 50	2 13 5 13 00	1 19	0 9 50	987
880	3 7 11 16 50	2 9 4 12 00	1 19	0 9 50	987
1015	4 8 0 21 10	3 4 9 15 75	2 6	3 11 25	1122
1015	4 3 10 20 40	3 4 9 15 75	2 6	3 11 25	1122
1093	4 14 6 23 00	2 9 4 12 00			1200
1093	4 10 5 22 00	2 9 4 12 00			1200
1287	5 17 9 28 65				1394
1229	5 15 1 28 00	3 17 11 18 95	2 11	3 12 45	1336
1319	6 6 9 30 85	4 6 4 21 00	2 19	7 14 50	1426
1319	6 5 9 30 60	4 5 4 20 75	2 18	7 14 25	1426
818	3 14 0 18 00	2 9 4 12 00	1 15	0 8 50	955
1342	6 4 4 30 25		2 18	6 14 22	1449
1472	5 15 1 28 00		2 17	7 14 00	1579
1300	6 5 0 30 40	4 9 5 21 75	3 2	8 15 25	1407
1252	5 17 7 28 60	4 0 1 19 45	2 13	3 12 95	1369
1277	5 19 2 29 00	4 1 0 19 70	2 14	3 13 20	1374
1087	4 18 8 24 00				1194
1302	6 3 8 30 10	4 3 10 20 40	2 17	2 13 90	1409
1299	6 3 4 30 00	4 0 2 19 50	2 13	5 13 00	1406
1225	5 4 10 25 50				1332
1215	4 14 7 23 00	3 5 10 16 00	2 1	1 10 00	1322
1267	5 19 10 29 15				1374
1160	5 2 10 25 00	3 10 6 17 00	2 13	10 13 10	1267
1160	4 18 9 24 00	3 10 6 17 00	2 13	10 13 10	1267
1337	6 9 9 31 55	4 5 11 20 90	2 14	1 13 15	1444
1221	5 15 1 28 00	4 2 3 20 00	2 15	6 13 50	1328
1268	5 4 10 25 50		3 0	0 11 60	1375
1268	5 0 9 21 50		3 0	0 11 60	1375
1544	7 14 2 37 50		4 6	4 21 06	1651
1141	5 3 8 25 20	3 10 7 17 15	2 3	7 10 60	1248
1681	7 9 0 36 25				1788
1695	7 15 2 37 75				1802
1695	7 11 0 36 75				1802
1818	7 15 2 37 75				1925
1818	7 11 0 36 75				1925
1182	5 3 0 25 55	3 10 6 17 15	2 5	5 11 05	1289
1496	6 19 9 34 00	4 11 8 22 30	3 4	11 15 80	1603
1476	6 17 8 33 50	4 11 8 22 30	3 4	11 15 80	1583
1199	5 15 1 28 00	3 16 1 18 50	2 7	3 11 50	1306
1167	5 8 11 26 50		2 18	0 14 10	1274
1612	7 5 11 35 50	4 13 9 22 80	3 8	7 0 16 30	1715
1277	5 6 10 26 00		2 18	5 13 00	1384
1277	5 2 10 25 00		2 13	5 13 00	1384
1234	5 8 11 26 50				1341
1234	5 4 10 25 50				1341
1159	5 13 1 27 50		3 0	10 14 80	1266
965	4 16 7 23 50	3 5 9 16 00	2 1	1 10 00	1072
1340	6 8 1 31 15	4 5 8 20 85	3 0	0 14 60	1447
1226	5 2 10 25 00		2 12	5 12 75	1333
978	4 4 3 20 50		2 4	6 10 90	1085
1287	6 1 4 29 50	4 8 5 21 50	3 1	9 15 00	1394
1120	5 2 9 25 00	3 9 3 16 80	2 2	9 10 40	1227
1121	5 15 8 33 00	4 9 7 21 80	3 2	11 15 30	1528
1219	5 13 8 27 65	3 15 2 18 30	2 8	6 11 80	1326
1076	4 18 8 24 00	3 7 5 16 40	2 5	3 11 00	1183
1216	5 8 9 26 45	3 12 7 17 65	2 7	6 11 55	1323
1216	5 5 10 25 75	3 9 11 17 00	2 3	2 10 50	1323
1299	5 1 6 24 70	3 7 2 16 35	2 8	1 11 70	1466
1465	4 14 7 23 00	3 5 10 16 00	2 1	1 10 00	1572

68	LOGANSPORT	INDIANA	Railroad, via Toledo and Port Wayne	5	8	11	26	50			2	14	8	13	30	1035
69	MACKINAC	MICHIGAN	Collingwood, and Lakes Huron and Michigan	4	12	6	22	50	3	1	8	15	00	1	15	841
70	MACOMB	ILLINOIS	Hamilton, Detroit, Chicago and Galesburg	6	3	11	30	15	4	1	7	19	85	2	13	1216
71	MADISON	INDIANA	Buffalo and Railroad, via Cleveland, Cincinnati, and Steamer	3	18	8	24	00						2	6	1125
72	MADISON	INDIANA	" " " and Galion	4	0	0	19	50						1	18	854
73	MADISON	WISCONSIN	Hamilton, Detroit, Chicago and Milwaukee	5	17	2	28	50	4	4	3	20	50	2	15	1167
74	MATTHEWSON	ILLINOIS	" " & Joliet Cut Off	4	18	8	24	00	3	5	2	15	85	2	16	996
75	MCGREGOR'S	MINNESOTA	" " Chicago and Dunleith	6	11	6	32	00	4	5	6	20	80	2	16	1297
76	MENDOTA	ILLINOIS	" " and "	5	9	6	26	65	3	11	0	17	30	2	2	1095
77	MICHIGAN CITY	MICHIGAN	" and "	4	14	6	23	00	3	3	4	15	40	1	19	952
78	MILWAUKEE	WISCONSIN	" " Chicago and Railroad	5	4	7	25	45	3	8	5	16	65	2	1	1092
79	"	"	" " " and Steamer	6	1	8	24	75	3	5	10	16	00	1	17	1092
80	"	"	Buffalo and Steamer, via Toledo, or Detroit and Chicago, and Steamer	4	10	5	22	00	3	1	8	15	00	2	1	1175
81	"	"	Collingwood, and Lakes Huron and Michigan	6	6	4	20	00	4	1	0	19	65	2	6	1341
82	MT. PLEASANT	IOWA	Hamilton, Detroit, Chicago and Burlington	6	2	6	29	80	4	0	9	19	65	2	6	1237
83	MUSCATINE	"	" " Joliet Cut Off and Rock Island	4	2	3	20	00						2	2	1197
84	MT. VERNON	OHIO	Buffalo and Railroad, via Sandusky	6	5	4	30	50						2	2	908
85	MATTHEWSON	ILLINOIS	Hamilton, Detroit and Joliet Cut Off, via Toledo	4	4	3	20	50						2	5	932
86	NEWARK	OHIO	Buffalo and Railroad, via Sandusky and Mansfield	2	11	4	12	50	1	17	0	9	00	1	4	554
87	NIAGARA FALLS	NEW YORK	Niagara and Lewiston, and Suspension Bridge	1	4	8	6	00	0	16	6	4	00	0	12	281
88	OGDENSBURG	"	Ferry Steamer from Prescott	1	17	0	9	00	1	6	8	6	50	0	16	471
89	OSWEGO	"	" " Belleville or Cobourg	6	1	3	29	50						2	11	1499
90	PADUCAH	KENTUCKY	Buffalo and Railroad, via Cleveland, Cincinnati, and Steamer	5	5	10	25	75						2	12	1109
91	PERU	INDIANA	" " Galion, Bellefontaine and Indianapolis	5	14	10	27	95	3	17	8	18	90	2	3	1157
92	PEORIA	ILLINOIS	Hamilton, Detroit, Joliet Cut Off and Bureau	4	6	4	21	00						2	1	895
93	PITTSBURGH	PENNSYLVIA	Buffalo and Railroad, via Cleveland and Alliance	4	2	2	20	00						2	1	895
94	"	"	" " Steamer	3	12	11	17	75	2	8	3	11	75	1	10	749
95	PONTIAC	MICHIGAN	Hamilton and Detroit	1	17	0	9	00	1	8	10	7	00	1	2	316
96	PORTLAND	MAINE	Steamer or Railroad from Boston	6	11	6	32	00	4	5	6	20	80	2	16	1282
97	PRAIRIE DU CHIEN	WISCONSIN	Hamilton, Detroit, Chicago and Dunleith	7	5	11	35	50	4	11	8	22	30	3	2	1513
98	PRESCOTT	"	" " "	5	12	2	27	30	3	12	7	17	65	2	3	1113
99	PRINCETON	ILLINOIS	" " and "	7	5	11	35	50	4	11	8	22	30	3	2	1528
100	PORT DOUGLAS	WISCONSIN	" " and Dunleith	6	5	4	30	50	3	19	9	19	40	2	12	1275
101	QUINCY	ILLINOIS	" " Galesburg	5	2	2	24	85	3	7	5	16	40	2	0	1069
102	RACINE	WISCONSIN	" " Railroad	5	0	10	24	55	3	5	10	16	00	1	17	1069
103	"	"	" " Steamer	7	5	11	35	50	4	11	8	22	30	3	2	1498
104	"	"	" " Dunleith	2	1	2	19	00	1	8	9	7	00	0	19	491
105	REDFING	MINNESOTA	Ferry Steamer from Coburg	5	16	3	28	30	3	17	8	18	90	2	3	1159
106	ROCHESTER	NEW YORK	Hamilton, Detroit and Joliet Cut Off	5	9	11	26	75	3	13	4	17	85	2	4	1099
107	ROCK ISLAND	ILLINOIS	" " Chicago	3	14	7	18	15						2	1	816
108	ROCKFORD	"	" " "	5	2	2	24	85	3	5	19	16	00	1	17	1162
109	SANDUSKY	OHIO	Buffalo and Railroad	4	17	10	23	80	3	3	6	15	45	2	2	1245
110	SHEBOYGAN	WISCONSIN	Hamilton, Detroit and Chicago, and Steamer	4	10	5	22	00	3	1	8	15	00	1	14	1291
111	"	"	Buffalo and Steamer, via Toledo or Detroit and Chicago, and Steamer	4	10	5	22	00	3	1	8	15	00	1	14	1165
112	SPRINGFIELD	ILLINOIS	Collingwood, and Lakes Huron and Michigan	5	14	1	27	75	4	1	2	19	75	2	8	1185
113	ST. LOUIS	MISSOURI	Hamilton, Detroit and Joliet Cut Off	6	3	4	30	00	4	10	5	22	00	2	11	1292
114	"	"	" " Chicago or Cut Off	5	17	1	28	50	4	6	4	21	00	2	15	1355
115	"	"	Buffalo and Steamer, via Toledo or Detroit, and Chicago or Cut Off	6	9	6	31	50						2	19	1399
116	"	"	" " Railroad, via Cleveland, Cincinnati and Vincennes	6	5	4	30	50						2	19	1399
117	"	"	" " Steamer	6	9	6	31	50	4	14	6	23	00	2	19	1296
118	"	"	" " Railroad, { via Cleveland, Galion, Bellefontaine, }	6	5	4	30	50	4	14	6	23	00	2	19	1296
119	"	"	" " Steamer, { Indianapolis and Terre Haute, }	7	9	0	36	25	4	11	8	22	30	3	2	1555
120	ST. PAUL	MINNESOTA	Hamilton, Detroit, Chicago and Dunleith	4	6	8	21	10						2	2	875
121	SIDNEY	OHIO	Buffalo and Railroad, via Cleveland, Galion, and Bellefontaine	5	7	11	26	25						2	15	1109
122	TERRE HAUTE	INDIANA	" " " and Indiana	3	16	0	18	50	2	13	6	13	00	1	15	869
123	TOLEDO	OHIO	" " " [napolis]	3	15	10	16	00	2	7	3	11	50	1	15	869
124	URBANA	ILLINOIS	" " Steamer	5	11	0	27	00						2	1	1118
125	VINCENNES	INDIANA	Hamilton, Detroit and Joliet Cut Off	5	15	0	28	00						2	16	1167
126	WATERTOWN	WISCONSIN	Buffalo and Railroad, via Cleveland, Indianapolis and Terre Haute	5	14	8	27	90						2	16	1137
127	WAUKEGAN	ILLINOIS	Hamilton, Detroit, Chicago and Milwaukee	4	18	10	24	05	3	5	10	16	00	1	18	1032
128	"	"	" " and Railroad	4	18	10	24	05	3	5	10	16	00	1	17	1032
129	"	"	" " Steamer, Dunleith	6	17	8	33	50	4	7	6	21	30	2	18	1422
130	WENONA	MINNESOTA	" " "	4	12	6	29	50						2	6	1017
131	WHEELING	OHIO	Buffalo and Railroad, via Cleveland and Columbus	5	14	8	27	90	3	19	1	19	25	2	10	1142
132	WHITEWATER	WISCONSIN	Hamilton, Detroit, Chicago and Milwaukee	5	4	9	25	50	3	12	0	17	50	2	3	1058
133	WOODSTOCK	"	" " "	4	8	4	21	50						2	2	931
134	XENIA	OHIO	Buffalo and Railroad, via Cleveland and Columbus	4	4	3	20	50						2	2	931
135	ZANESVILLE	"	" " Steamer	4	7	4	21	25						2	6	958

## GENERAL INFO

The **GRAND TRUNK RAILWAY**, consisting of 858 miles of line,—being the longest Railway in the world,—is now open throughout, **FROM PORTLAND AND QUEBEC TO TORONTO**, and forms a direct and continuous route between the PORTS on the ATLANTIC SEA COAST, and the RIVER ST. LAWRENCE; to ALL PARTS in the CANADAS, and the WESTERN and SOUTHERN STATES of AMERICA.

The Grand Trunk Company have made such arrangements with other Railways in the Canadas and the United States, as enables them to book Passengers of all classes THROUGH to their destination, at the lowest current rates of fare, and also, to forward them with extra despatch. The several companies forming the route, run their regular Trains in connection with those of the Grand Trunk, and will, whenever there are a sufficient number of Passengers, put on extra Trains immediately after leaving.

First Class  
the time they  
cartage and po  
greatest advan  
of avoiding th  
senting thems

**TICKETS** to the various Places named on this sheet, can be procured at all the principal Offices of Steamboat and other

**GEO. DARTNELL**, General Agent, Toronto, C. W.

January, 1857.

Clapp, Matthews &

2 11 8 13 30	1035	5 11 0 27 00	2 18 9 1 50	1153	5 15 1 23 50	3 0 0 14 00	1207	0 8			
1 15 0 8 50	841	4 14 7 23 00	3 3 9 15 50	1191	4 16 7 23 50	3 5 9 16 00	3 0 0 14 00	5 2 1 25	1072 69		
2 13 10 13 10	1216	6 6 0 30 45	1 21 7 20 35	2 17 11 14 10	1349	6 8 1 31 15	4 5 8 20 85	3 0 0 14 60	1447 70		
2 6 3 11 25	1102	5 0 0 8 24 50	2 10 4 12 25	2 20 4 12 25	1226	5 2 10 25 00	2 12 5 12 75	2 12 5 12 75	1333 71		
1 18 8 9 40	854	4 2 3 20 00	2 2 2 9 10 00	2 0 8 9 90	978	4 4 3 20 50	2 4 9 10 00	2 4 9 10 00	1085 72		
2 15 6 13 50	1167	5 19 3 29 00	4 6 4 21 00	2 19 7 14 50	1287	6 1 4 29 50	4 8 5 21 50	3 1 9 15 00	1304 73		
1 16 7 8 90	996	5 0 9 24 50	3 7 3 16 35	2 0 8 9 90	1120	5 2 9 25 00	3 9 3 16 85	2 2 9 10 40	1227 74		
2 16 9 13 80	1297	6 13 7 32 50	3 1 7 21 80	3 0 10 14 80	1121	6 15 8 33 60	4 9 7 21 80	3 2 11 15 30	1528 75		
2 2 4 10 30	1095	5 11 7 27 15	3 13 1 17 80	2 6 5 11 30	1219	5 13 8 27 65	3 15 2 18 30	2 8 6 17 80	1326 76		
1 19 0 9 50	952	4 16 7 23 50	3 5 4 15 90	2 3 2 10 50	1076	4 18 8 24 00	3 7 5 10 40	2 5 3 11 00	1183 77		
2 1 4 10 05	1092	5 6 8 25 95	3 10 6 17 15	2 5 4 11 05	1216	5 8 9 26 45	3 12 7 17 65	2 7 6 11 55	6 2 1 50	1323 78	
2 1 17 0 9 00	1092	5 3 10 25 25	3 7 10 16 50	2 1 1 10 00	59 1 40	1216	5 5 10 25 75	3 9 11 17 00	2 3 2 10 50	6 2 1 50	1323 79
2 1 11 10 2 00	1175	4 19 6 24 20	3 5 2 15 85	2 6 0 11 20	59 1 40	1299	5 1 6 24 76	3 7 2 16 35	2 8 1 11 70	6 2 1 50	1406 80
1 15 0 8 50	31 75	1341	4 12 6 22 50	3 3 9 15 50	49 1 15	1465	4 14 7 23 00	3 5 10 16 90	2 1 1 10 00	5 2 1 25	1572 81
2 12 4 12 75	1237	6 8 5 31 25	4 3 3 20 25	1 19 0 6 13 75	1361	6 10 6 31 75	4 5 4 20 75	2 18 7 14 25	2 13 0 12 90	1468 82	
2 6 10 11 40	1197	6 4 7 30 30	4 2 10 20 15	2 10 11 12 40	1321	6 6 7 30 80	1 4 10 20 65	2 13 0 12 90	1428 83		
2 2 4 10 30	908	4 4 4 20 50	2 6 5 11 30	2 6 5 11 30	1082	4 6 4 21 00	2 8 6 11 90	2 8 6 11 90	1139 84		
	1268	4 7 4 31 00			1392	4 9 5 31 50			1199 85		
2 3 2 10 50	932	4 6 4 21 00	2 7 3 11 50		1056	4 8 4 21 50			1163 86		
1 4 8 6 00	561	2 13 5 13 00	1 19 1 9 50	1 8 9 7 00	677	2 15 6 13 50	2 1 1 10 00	1 10 10 7 50	1072 87		
0 12 4 3 00	281	1 10 9 7 50	1 2 6 5 50	0 18 6 4 50	403	1 12 11 8 00	1 4 8 6 00	1 0 6 5 00	512 88		
0 16 6 4 00	471	1 19 0 9 50	1 8 10 7 00	0 1 6 5 00	21 50	5 95	2 1 1 10 00	1 10 10 7 50	1 2 6 5 50	2 6 60	702 89
2 11 4 12 50	1499	6 3 4 30 00	2 15 5 13 50		1623	6 5 4 30 50		2 17 6 14 00		1730 90	
2 12 10 12 85	1109	5 7 11 26 25	2 16 11 13 85		1233	5 9 11 26 75		2 19 0 14 35		1340 91	
2 3 9 10 65	1157	5 16 11 28 45	3 19 9 19 49	2 7 10 11 65	1281	5 19 0 28 95	1 1 10 19 90	2 9 11 12 15		1388 92	
2 1 2 10 00	895	4 8 5 21 50	2 5 3 11 00		1019	4 10 5 22 00		2 7 3 11 50		1126 93	
2 1 2 10 00	895	4 4 3 20 50	2 5 3 11 00		1019	4 6 4 21 00		2 7 3 11 50		1126 94	
1 10 9 7 50	749	3 15 0 18 25	2 10 4 12 25	1 15 0 8 50	873	3 17 1 18 75	2 12 5 12 75	1 17 0 9 00		980 95	
1 2 6 5 50	416									107 96	
2 16 8 13 80	1282	6 13 7 32 50	4 7 7 21 30	3 0 9 14 80	1406	6 15 8 33 00	1 9 7 21 80	3 2 11 15 30		1513 97	
3 2 4 1 15 30	1513	7 8 0 36 00	4 13 9 22 80	3 7 9 16 30	1637	7 10 0 36 50	3 15 9 23 30	3 9 0 16 80		1744 98	
3 2 9 10 65	1113	5 14 3 27 80	3 14 8 18 15	2 7 10 11 65	1237	5 16 3 28 30	3 16 8 18 65	2 9 9 12 15		1344 99	
3 2 11 15 90	1528	7 8 0 36 00	4 13 9 22 80	3 7 0 16 30	1652	7 10 0 36 50	4 15 9 23 30	3 9 9 16 80		1759 100	
2 12 0 12 65	1275	6 7 5 31 00	4 1 10 19 00	2 16 1 13 65	1399	6 9 6 31 50	4 3 10 20 40	2 18 9 14 15		1506 101	
2 0 4 9 80	1069	5 4 3 25 35	3 9 6 16 90	2 4 5 10 80	59 1 40	1191	5 6 3 25 85	3 11 6 17 40	2 6 6 11 80	6 2 1 50	1300 102
1 17 0 9 00	1069	5 2 11 25 05	3 7 10 16 50	2 1 1 13 00	59 1 40	1198	5 5 0 25 55	3 9 11 17 00	2 3 2 10 50	6 2 1 50	1300 103
3 2 11 15 30	1498	7 8 0 36 00	4 13 9 22 80	3 7 0 16 30	1622	7 10 0 36 50	4 15 9 23 30	3 9 0 16 80		1729 104	
0 19 6 4 75	491	2 3 2 10 50	1 10 10 7 50	1 3 7 5 75	21 50	6 15	2 5 3 11 00	1 12 11 8 00	1 5 7 6 26	2 6 60	722 105
2 3 9 10 45	1159	5 18 5 28 80	3 19 9 19 40	2 7 10 11 65	1283	6 0 5 29 30	4 1 9 19 90	2 9 10 12 15		1390 106	
2 4 7 10 85	1099	5 12 9 27 25	3 15 5 18 35	2 8 8 11 85	1223	5 14 1 27 75	3 17 6 18 85	2 10 8 12 35		1330 107	
2 1 2 10 00	816	3 16 8 18 65		2 5 2 11 00	940	3 18 8 19 15		2 7 3 11 50		1047 108	
1 17 9 9 00	1162	5 4 3 25 35	3 7 10 16 50	2 1 1 10 90	59 1 40	1286	5 6 3 25 85	3 9 11 17 00	2 3 2 10 50	6 2 1 50	1393 109
2 2 1 10 25	1245	4 19 11 21 30	3 5 7 15 95	2 6 3 11 25	59 1 40	1369	5 1 11 24 80	3 7 7 16 45	2 8 3 11 75	6 2 1 50	1476 110
1 14 11 8 50	1291	4 12 6 22 50	3 3 9 15 56	1 19 0 9 50	49 1 15	1115	4 14 6 23 00	3 5 9 16 00	2 1 1 10 00	5 2 1 25	1522 111
2 8 9 11 85	1165	5 16 2 28 25	4 3 3 20 25	2 12 10 12 85	1289	5 18 2 28 75	4 5 3 20 75	2 14 10 13 35		1396 112	
2 11 5 12 50	1292	6 5 5 30 50	4 12 6 22 50	2 15 6 13 50	1116	6 7 5 31 00	4 14 6 23 00	2 17 7 14 00		1523 113	
2 15 6 13 50	1355	5 19 3 29 00	4 8 5 31 50	2 19 7 14 50	1179	6 1 3 29 50	4 10 5 22 00	3 1 8 15 00		1586 114	
2 19 7 14 50	1399	6 11 7 32 00		3 3 8 15 50	1523	6 13 7 32 50		3 5 9 16 00		1650 115	
2 19 7 14 50	1399	6 7 6 31 00		3 3 8 15 50	1523	6 9 6 31 50		3 5 9 16 00		1630 116	
2 19 7 14 50	1296	6 11 7 32 00	4 16 8 23 50	3 3 8 15 50	1420	6 13 7 32 50	4 18 8 21 00	3 5 9 16 00		1527 117	
2 19 7 14 50	1296	6 7 6 31 00	4 16 8 23 50	3 3 8 15 50	1420	6 9 6 31 50	4 18 8 21 00	3 5 9 16 00		1527 118	
3 2 11 15 30	1555	7 11 0 36 75	4 13 8 22 80	3 6 11 16 30	1679	7 13 0 37 25	4 15 8 23 30	3 8 11 16 80		1786 119	
2 2 2 10 30	875	4 8 9 21 60		2 6 5 11 30	999	4 10 9 22 10		2 8 6 11 80		1106 120	
2 15 0 12 72	1109	5 10 0 26 75	2 16 4 13 72		1233	5 12 0 27 25		2 18 5 14 22		1340 121	
1 15 0 8 50	869	3 18 1 19 00	2 15 6 13 50	1 19 0 9 50	993	4 0 2 19 50	2 17 6 11 00	2 1 1 10 00		1100 122	
0 15 0 8 50	869	3 7 10 16 50	2 9 4 12 00	1 19 0 9 50	993	3 9 10 17 00	2 11 5 12 50	2 1 1 10 00		1100 123	
	1118	5 13 1 27 50			1212	5 15 1 28 00				1349 124	
	1167	5 17 2 28 50			1291	5 19 2 29 00		3 2 7 15 22		1398 125	
	1137	5 16 9 28 40			1261	5 18 9 28 90				1368 126	
1 18 3 9 30	1092	5 0 11 24 65	3 7 10 16 50	2 2 4 10 30	59 1 40	1156	5 2 11 25 05	3 9 10 17 00	2 4 4 10 80	6 2 1 50	1263 127
1 17 0 9 00	1032	5 0 11 24 65	3 7 10 16 50	2 1 0 10 00	59 1 40	1156	5 2 11 25 05	3 9 10 17 00	2 3 0 10 50	6 2 1 50	1263 128
2 18 9 14 30	1422	6 19 9 34 00	4 9 8 21 80	3 2 10 15 30	1516	7 1 10 31 50	4 11 8 22 30	3 4 11 15 80		1653 129	
2 6 3 11 25	1017	4 14 6 23 00		2 10 4 12 25	1141	4 16 7 23 50		2 12 5 12 75		1248 130	
2 10 4 12 25	1142	5 16 9 28 40	4 1 2 19 75	2 14 5 13 25	1266	5 18 9 28 90	4 3 3 20 25	2 16 6 13 75		1373 131	
2 3 2 10 50	1058	5 6 10 26 00	3 14 0 18 00	2 7 3 11 50	1182	5 8 11 26 50	3 16 1 18 50	2 9 4 12 00		1289 132	
2 2 2 10 25	931	4 10 5 22 00		2 6 3 11 25	1055	4 12 5 22 50		2 8 3 11 75		1162 133	
2 2 2 10 25	931	4 6 4 21 00		2 6 3 11 25	1055	4 8 5 21 50		2 8 3 11 75		1162 134	
2 6 5 11 30	958	1 9 5 21 75	2 10 6 12 30		1082	4 11 5 22 75		2 12 6 12 80		1189 135	

## INFORMATION.

Railway  
a direct  
ALL PARTS

Passengers, put on "Specials." Passengers holding Through Tickets will invariably proceed on their journey immediately after landing, and will have their Luggage removed from the Ship Free of Charge.

the United  
rates of  
regular  
of Pas-

First Class Passengers, and Emigrants in particular, should not neglect to purchase their Railway Tickets at the time they pay for their Ocean passage, for by so doing, many heavy incidental charges will be saved, such as cartage and portorage of luggage, exchange of English money, and other similar and unexpected expenses; but the greatest advantage and gain, secured to Passengers by procuring these "Through Tickets," will be found to be that of avoiding the impositions and frands so often practised upon Emigrants and others at sea Ports, by persons representing themselves as agents for various routes, &c., but who are frequently impostors, or else irresponsible men.

of Steamboat and other Shipping Companies, or at the regular established agencies, in Great Britain and Ireland.

Clapp, Matthews & Co's Steam Printing House, Buffalo.

**S. P. BIDDER, General Manager, Montreal, C. E.**

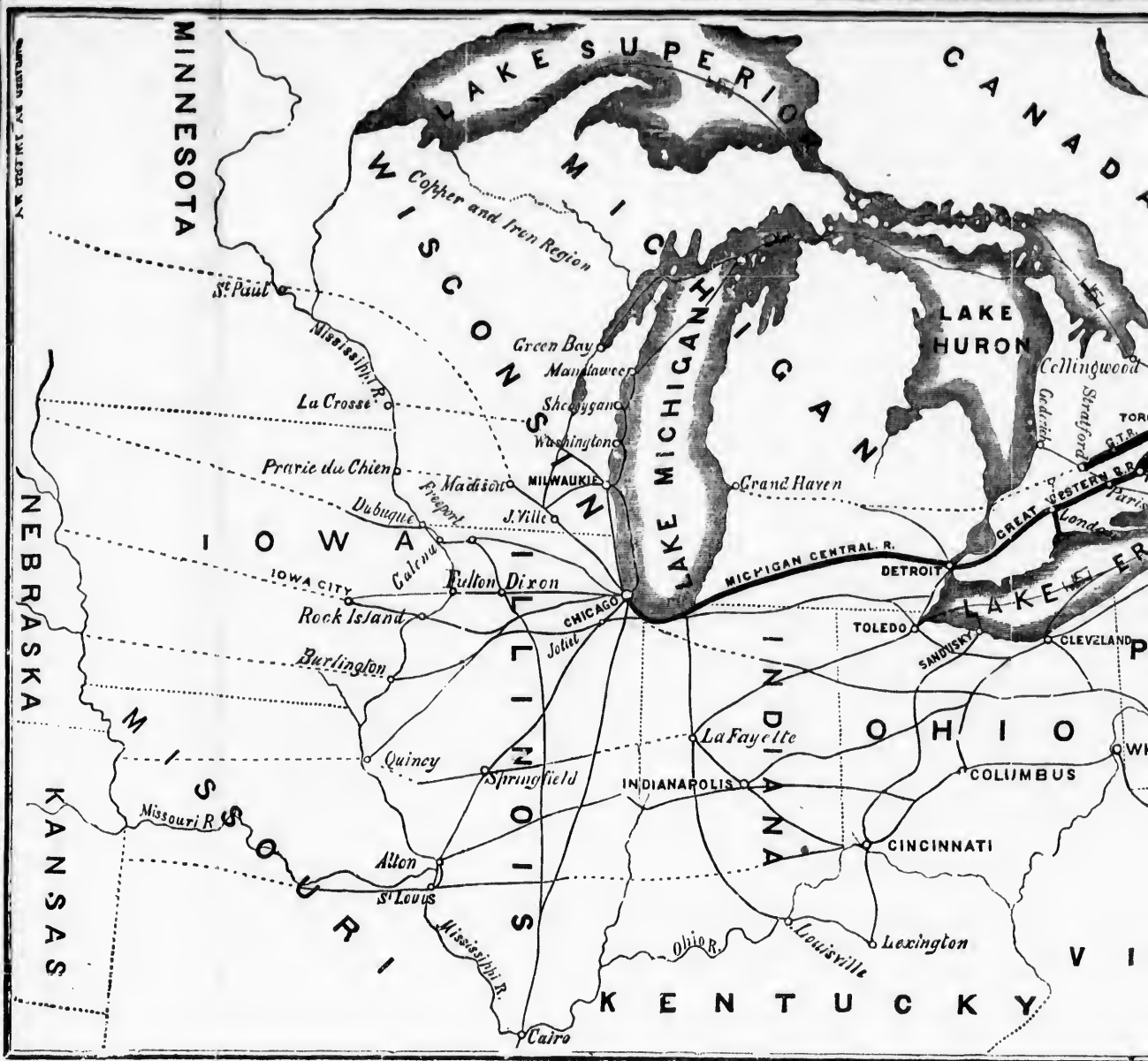



**MAP**  
 OF THE  
**GRAND TRUNK RAILWAY**  
 OF  
**CANADA,**

Showing its Connections with  
**RAILWAYS**  
 IN THE UNITED STATES.  
 Scale 150 Miles to an Inch.

Railways in Operation —————  
 " " Progress - - - - -  
 Boundaries of States - - - - -

