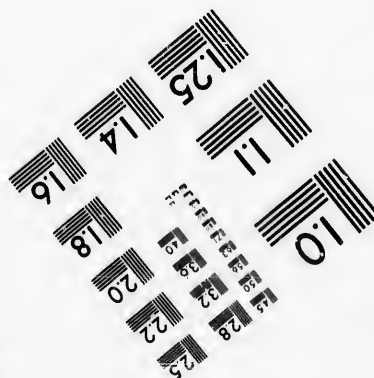
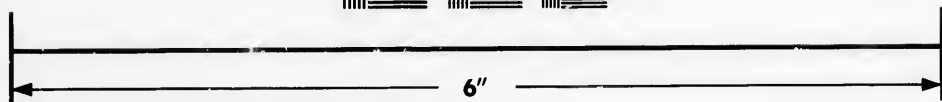
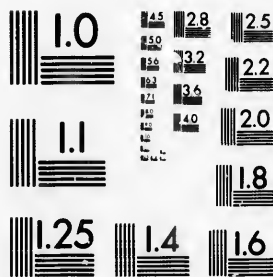

**IMAGE EVALUATION
TEST TARGET (MT-3)**



**Photographic
Sciences
Corporation**

23 WEST MAIN STREET
WEBSTER, N.Y. 14580
(716) 872-4503

**CIHM/ICMH
Microfiche
Series.**

**CIHM/ICMH
Collection de
microfiches.**



Canadian Institute for Historical Microreproductions / Institut canadien de microreproductions historiques

© 1987

Technical and Bibliographic Notes/Notes techniques et bibliographiques

The Institute has attempted to obtain the best original copy available for filming. Features of this copy which may be bibliographically unique, which may alter any of the images in the reproduction, or which may significantly change the usual method of filming, are checked below.

L'Institut a microfilmé le meilleur exemplaire qu'il lui a été possible de se procurer. Les détails de cet exemplaire qui sont peut-être uniques du point de vue bibliographique, qui peuvent modifier une image reproduite, ou qui peuvent exiger une modification dans la méthode normale de filmage sont indiqués ci-dessous.

- | | |
|--|--|
| <input checked="" type="checkbox"/> Coloured covers/
Couverture de couleur | <input type="checkbox"/> Coloured pages/
Pages de couleur |
| <input type="checkbox"/> Covers damaged/
Couverture endommagée | <input type="checkbox"/> Pages damaged/
Pages endommagées |
| <input type="checkbox"/> Covers restored and/or laminated/
Couverture restaurée et/ou pelliculée | <input type="checkbox"/> Pages restored and/or laminated/
Pages restaurées et/ou pelliculées |
| <input type="checkbox"/> Cover title missing/
Le titre de couverture manque | <input checked="" type="checkbox"/> Pages discoloured, stained or foxed/
Pages décolorées, tachetées ou piquées |
| <input type="checkbox"/> Coloured maps/
Cartes géographiques en couleur | <input type="checkbox"/> Pages detached/
Pages détachées |
| <input type="checkbox"/> Coloured ink (i.e. other than blue or black)/
Encre de couleur (i.e. autre que bleue ou noire) | <input checked="" type="checkbox"/> Showthrough/
Transparence |
| <input type="checkbox"/> Coloured plates and/or illustrations/
Planches et/ou illustrations en couleur | <input type="checkbox"/> Quality of print varies/
Qualité inégale de l'impression |
| <input type="checkbox"/> Bound with other material/
Relié avec d'autres documents | <input type="checkbox"/> Includes supplementary material/
Comprend du matériel supplémentaire |
| <input type="checkbox"/> Tight binding may cause shadows or distortion
along interior margin/
La reliure serrée peut causer de l'ombre ou de la
distorsion le long de la marge intérieure | <input type="checkbox"/> Only edition available/
Seule édition disponible |
| <input type="checkbox"/> Blank leaves added during restoration may
appear within the text. Whenever possible, these
have been omitted from filming/
Il se peut que certaines pages blanches ajoutées
lors d'une restauration apparaissent dans le texte,
mais, lorsque cela était possible, ces pages n'ont
pas été filmées. | <input type="checkbox"/> Pages wholly or partially obscured by errata
slips, tissues, etc., have been refilmed to
ensure the best possible image/
Les pages totalement ou partiellement
obscurcies par un feuillet d'errata, une pelure,
etc., ont été filmées à nouveau de façon à
obtenir la meilleure image possible. |
| <input type="checkbox"/> Additional comments:
Commentaires supplémentaires: | |

This item is filmed at the reduction ratio checked below/
Ce document est filmé au taux de réduction indiqué ci-dessous.

10X	14X	18X	22X	26X	30X
<input type="checkbox"/>	<input type="checkbox"/>	<input type="checkbox"/>	<input checked="" type="checkbox"/>	<input type="checkbox"/>	<input type="checkbox"/>
12X	16X	20X	24X	28X	32X

The copy filmed here has been reproduced thanks to the generosity of:

Archives of Ontario
Toronto

The images appearing here are the best quality possible considering the condition and legibility of the original copy and in keeping with the filming contract specifications.

Original copies in printed paper covers are filmed beginning with the front cover and ending on the last page with a printed or illustrated impression, or the back cover when appropriate. All other original copies are filmed beginning on the first page with a printed or illustrated impression, and ending on the last page with a printed or illustrated impression.

The last recorded frame on each microfiche shall contain the symbol \rightarrow (meaning "CONTINUED"), or the symbol ∇ (meaning "END"), whichever applies.

Maps, plates, charts, etc., may be filmed at different reduction ratios. Those too large to be entirely included in one exposure are filmed beginning in the upper left hand corner, left to right and top to bottom, as many frames as required. The following diagrams illustrate the method:

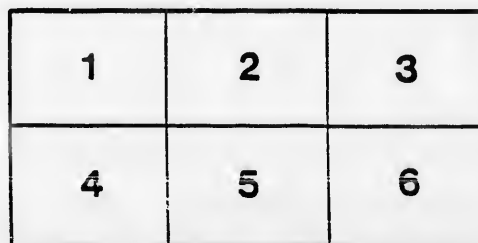
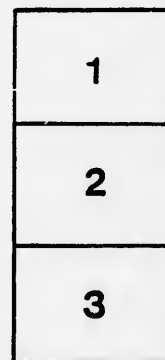
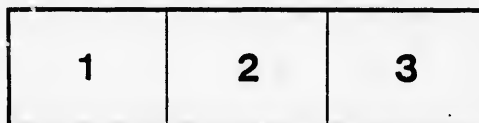

L'exemplaire filmé fut reproduit grâce à la générosité de:

Archives of Ontario
Toronto

Les images suivantes ont été reproduites avec le plus grand soin, compte tenu de la condition et de la netteté de l'exemplaire filmé, et en conformité avec les conditions du contrat de filmage.

Les exemplaires originaux dont la couverture en papier est imprimée sont filmés en commençant par le premier plat et en terminant soit par la dernière page qui comporte une empreinte d'impression ou d'illustration, soit par le second plat, selon le cas. Tous les autres exemplaires originaux sont filmés en commençant par la première page qui comporte une empreinte d'impression ou d'illustration et en terminant par la dernière page qui comporte une telle empreinte.

Un des symboles suivants apparaîtra sur la dernière image de chaque microfiche, selon le cas: le symbole \rightarrow signifie "A SUIVRE", le symbole ∇ signifie "FIN".

Les cartes, planches, tableaux, etc., peuvent être filmés à des taux de réduction différents. Lorsque le document est trop grand pour être reproduit en un seul cliché, il est filmé à partir de l'angle supérieur gauche, de gauche à droite, et de haut en bas, en prenant le nombre d'images nécessaire. Les diagrammes suivants illustrent la méthode.

Municipality
—OF THE—
Village of Weston.

VOTERS' LIST.

1894.



WESTON :
THE TIMES AND HERALD OFFICE.
20 July 1894

AMERICAN

AMERICAN

AMERICAN

AMERICAN

AMERICAN





Municipality

—OF THE—

Village of Weston.

VOTERS' LIST.

1894.



WESTON :
THE TIMES AND HERALD OFFICE.
1894

M

Comp

PART

—
No
ON
ROL
—

Voters' List, 1894.

MUNICIPALTY OF WESTON.

Polling Sub=Division No. 1.

Comprising all that part of the Village of Weston lying North and West of a line running from the Humber River North along Dufferin Hall Lot to Main street ; thence to King and along King to Pine, along Pine to Beech, along Beech to the Fifth Concession.

PART I.--List of Persons Entitled to Vote at BOTH Municipal Elections and Elections to the Legislative Assembly.

No. ON ROLL.	JURORS.	NAME.	LOT.	CONCESSION OR STREET.	MANHOOD FRANCHISE.	Post Office Address.
1	J	Allan, Jeremiah.	1	Main St	T M F	1
3	J	Ashman, George.	Pt 26	George St	F M F	1
4	J	Ashman, John.	Pt 27	George St	T M F	1
5		Banks, J. H.	28	Main St	F M F	1
6	J	Barker, Joe.	3	George St	F M F	1
7	J	Barker, Chas.	Pt 7	North Station	T M F	1
8		Barton, John.	114	Main St	F M F	1
15	J	Barton, Alfred.	114	George St	F M F	1
17	J	Beasley, John.	C	King St	F M F	1
25	J	Bourke, William.	92	Main St	F M F	1
22	J	Brown, John.	89	Main St	F M F	1
23	J	Broughton, George.	422	North Station	F M F	1
18		Burns, Matthew.	Pt 7	North Station	T M F	1
26	J	Bentley, Thomas.	27	Main St	T M F	1
140	J	Bourke, Wm. G.	G	Main St	F M F	1
28		Calhoun, Chas.		North Station	F M F	1
27	J	Castle, John.	85	Main St	T M F	1
45	J	Coulter, Albert.	102	Cross St	T M F	1
29	J	Conron, W. J.	9	George St	T M F	1
31		Conron, James, Sr.	13	Main St	F M F	1
36		Coulter, James, Sr.	101	Main St	F M F	1

SUB-DIVISION No. 1--Continued.

No. ON ROLL.	JRORS.	NAME.	LOT.	CONCESSION OR STREET.	MANHOOD FRANCHISE	Post Office Address.
37	J	Coulter, James, Jr.	99	Cross St	T M F.....	1
38	J	Coulter, Levi		N Main St	F M F.....	1
107	J	Coulter, Andrew.....	99	Cross St	F M F.....	1
39		Cruikshank, Jas., Sr.	10	Main St	F M F.....	1
40	J	Cruikshank, Wallis J.	23	Main St	T M F.....	1
41	J	Cruikshank, Jas. L.	11	Main St	T M F.....	1
35	J	Charboneau, Wm.....	Pt A	George St	T M F.....	1
33	J	Comben, Robert.....		Main St	T M F.....	1
47		Dawson, Benjamin.....	419	North Station	F M F.....	1
48	J	Davis, Oliver.....	122	George St	T M F.....	1
54	J	Douglas, John.....	3	George St	T M F.....	1
56	J	Evans, George.....	N	Main St	T M F.....	1
59		Franks, Joseph.....		North Station	T M F.....	1
62	J	Fullerton, William.....	102	Cross St	T M F.....	1
57		Foster, Henry M.....	6	Church St	F M F.....	1
58		Franks, Peter.....	425	North Station	F M F.....	1
61	J	Fleming, Samuel.....	418	Church St	F M F.....	1
65		Gran, W. B.....		George St	F M F.....	1
63	J	Grafton, Stewart.....	433	King St	T M F.....	1
64	J	Gran, John.....	32	George St	T M F.....	1
66	J	Golding Andrew.....	23	Main St	T M F.....	1
68		Golding, Wm. H.....	22	Main St	T M F.....	1
70	J	Griffith, Abraham J....	32	Church St	F M F.....	1
71	J	Hamshaw, John.....	15	Main St	F M F.....	1
72		Hill, Joseph.....		C. P. R.	T M F.....	1
75	J	Humphrey, William....	3	George St	T M F.....	1
78	J	Irwin, Herbert.....		Main St	T M F.....	1
78		Irwin, Jared.....		Main St	T M F.....	1
85	J	Jenkins, John.....		Rectory Road	F M F.....	1
86	J	Kaake, Andrew.....	26	Main St	F M F.....	1
87		King, Charles T.....	424	North Station	T M F.....	1
88	J	Kerr, James I.....	19	Main St	T M F.....	1
94	J	Lawrence, David.....	4	Main St	F M F.....	1

SUB-DIVISION No. 1--Continued.

No. ON ROLL.	JYFORS.	NAME.	LOT.	CONCESSION OR STREET.	MANHOOD FRANCHISE	Post Office Address.
89		Lautenslayer, Peter...	15	Main St	I M F.....	1
92	J	Lemaire, Laurent....	8 9	Lemaire St	F M F.....	1
93	J	Lemaire, L. A.....	8 8	Lemaire St	F M F.....	1
95	J	Leuted, William.....	27	Main St	T M F.....	1
94	J	Lenahan, John.....	416	Church St	F M F.....	1
97	J	Lyons, Geo. M.	92	Main St	T M F.....	1
86		Leuted, James	27	Main St	T M F.....	1
101	J	Maguire, D. F.....	14	King St	F M F.....	1
100		Maguire, David.....	16	Main St	F M F.....	1
99	J	Madget, Henry.....	421	North Station	F M F.....	1
102		May, William.....	C	King St	F M F.....	1
103	J	Mallaby, Arthur.....	L	Humber St	T M F.....	1
105		Maher, Edward, Sr...	12	Main St	F M F.....	1
108	J	McReary, Frank.....	27	Main St	T M F.....	1
114	J	Moran, Edward.....	116	Church St	F M F.....	1
107		McCastlin, John.....	2	Main St	T M F.....	1
116	J	Millett, Tom.....		Rectory Road	T M F.....	1
118	J	Oster, William.....	1	King St	T M F.....	1
121	J	Parker, Joseph.....	6	Church St	T M F.....	1
126	J	Pearson, John A.....	10	Church St	F M F.....	1
124	J	Parker, Josiah.....	27	Main St	T M F.....	1
128		Richardson, Wm. Rev.	102	Cross St	T M F.....	1
129	J	Rowntree, F.....	20	Main St	F M F.....	1
131	J	Reid, Rev. Walter....	1 to 3	Church St	T M F.....	1
132		Robjent, Rev. Thos. S.	8	Main St	T M F.....	1
135	J	Shuttleworth, Edwin..	G H	Main St	F M F.....	1
137	J	Simpson, Thomas.....	423	North Station	F M F.....	1
138	J	Smith, James.....	J	Main St	T M F.....	1
139	J	Stimson, Jesse.....	16	Main St	T M F.....	1
143	J	Shiells, William.....	G	Main St	I M F.....	1
144		Sellers, Thomas.....	88	Main St	T M F.....	1
145		Sweeting, George.....		North Station	T M F.....	1
148		Tyrrell, William.....	1	King St	F M F.....	1
147	J	Tasker, Walter.....		Church St	T M F.....	1
150	J	Vande Vord, John....	6 7 8 9	Main St	F M F.....	1
151	J	Vande Vord, George..		Cross St	F M F.....	1

SUB-DIVISION No. 1—CONTINUED.

No. ON ROLL.	JURORS.	NAME.	LOT.	CONCESSION OR STREET.	MANHOOD FRANCHISE	Post Office Address.
153	J	Walters, R. W.		Beech St	T M F	1
154	J	Watson, Charles.	36	Main St	T M F	1
156		Wardlaw, James.	103	Cross St	F M F	1
158	J	Wardlaw, Henry.	49	Church St	F M F	1
163	J	White, Henry.	85	Main St	T M F	1
164		Webster, Walter.		North Station	T M F	1
161		Wiggins, John.		Church	T M F	1
162		Watson, Thos.		Church	F M F	1
165	J	Wigg, Wm. G.	2	George St	T M F	1
167	J	Wilson, Frank.	27	Main St	T M F	1

SUB-DIVISION No. 1—CONTINUED.
PART 2.—Persons Entitled to Vote at MUNICIPAL Elections Only.

No. ON ROLL	JURORS.	NAME.	LOT.	CONCESSION OR STREET.	MANHOOD FRANCHISE.	Post Office Address.
50		Bolton, Ruth.....	2 3	Church St	T.....	1
19		Burrage, William.....	6 7	King St	F.....	2
44		Charlton, Mrs. Mary..		Cross St	T.....	1
34		Collaton, Jane.....	7	Main St	F.....	1
49		Dixon, Deborah.....	2 3	Church St	T.....	1
53		Duffy, Robert.....		Main St	F.....	1
52		Dixon, Ellen.....	24 25	Main St	T.....	1
55		Duffy, Mrs. Eliza....	289	North Station	F.....	1
60		Forsyth, Charles.....		Main St	F.....	2
69		Golding, Mrs. Sarah..			F.....	1
12		Heydon, James.....	118	Marie St	F.....	2
142		Hill, John F.....	4 5	King St	F.....	1
2		Holley, Sidney.....	1	Main St	F.....	4
81		Irvine, Mary Jane...	4	Main St	F.....	1
84		Jackson, William.....	2	King St	F.....	10
83		Johnston, Mrs. Rebecca	11	Main St	F.....	1
10		Lawrence, John.....	189	Beech St	F.....	3
91		Lankin, Elizabeth....		F Main St	F.....	1
11		Lawrence, John W....	189	Beech St	F.....	2
51		Lever, Henry.....	2 3	Church St	F.....	1
110		McPherson, Margaret.		Main St	F.....	1
112		McNally, Eliza.....		Church St	T.....	1
104		Mallaby, Belinda....	L	Humber St	F.....	1
111		McInnes, Eleanor....		Main St	T.....	1
117		Moore, Ann.....	D F	King St	F.....	1
115		Moran, Margaret....		Church St	F.....	1
106		Mabar, Mary T.....	12	Main St	F.....	1
119		O'Brien, Margaret....	8 9	Main St	F.....	1
120		O'Brien, Mary.....		Main St	F.....	1

SUB-DIVISION No. 1—CONTINUED.

No. ON ROLL.	JURORS.	NAME.	LOT.	CONCESSION OR STREET.	MANHOOD FRANCHISE.	Post Office Address.
123		Parker, Miss S.		Church St	F	1
122		Parker, Mrs. Susannah		5 Church St	F	1
125		Phillips, Jane	1 to 5	Main St	T.	1
127		Purviss, James.	86	Main St	F	11
80		Rowntree, Am.	15	Main St	F	9
130		Robinson, Hannah. . . .	433	King St	T.	1
8		Savage, Laura.	Pt 7	North Station	F	1
133		Savage, Mrs. Mary. . . .	6 7	Main St	F	1
134		Scott, Mary A.	Pt 27	Main St	T.	1
136		Shuttleworth, Mary A.	Pt G	Main St	F	1
46		Sloan, Mary.	102	Cross St	F	1
67		Shuttleworth, John. . . .	23	Main St	F	8
146		Savage, Libbie.		North Station	F	1
141		Sorley, Mrs. J. B.	4	King St	T.	1
20		Taylor, Robert.	6 7	King St	F	6
13		Tyrrell, James.	128	Maria St	F	
14		Tyrrell, Henry G.		Maria St	F	1
149		Tyrrell, Joseph.		Maria St	F	1
157		Wardlaw, Mary A.	33	Church St	F	1
16		Walsh, Miss A.	Pt 3	Church St	F	1
159		Wadsworth, Wm. R.	17 18	Church St	F	1
160		Wadsworth, Vernon B	17 18	Church St	F	1

SUB-DIVISION No. 1—CONTINUED.

PART 3.--Persons Entitled to Vote at Elections to the LEGISLATIVE ASSEMBLY only.

No. ON ROLL.	JURORS.	NAME.	LOT.	CONCESSION OR STREET.	MANHOOD FRANCHISE.	Post Office Address.
28		Calhoon, Chas	421	North Station	M F.....	1
32		Conron, Joseph.....	14	Main St	M F.....	1
42		Congdon, George.....	36	Main St	M F.....	1
73		Higginson, William...		Main St	M F.....	1
77		Henry, Simon.....	7	Main St	M F.....	1
82		Irvine, Thomas.....	4	Main St	M F.....	1
98		Leiteundgut, Alex....	92K	Main St	M F.....	1
109		Molson, John.....	423	North Station	M F.....	1
152		Wagler, Christian.....	27	Main St	M F.....	1

Post Office
Address.

1
1
1
11

9
1

1
1
1
1
8
1
1

6

1
1

1
1
1
1

POLLING SUB-DIVISION No. 2.

MUNICIPALITY OF WESTON, 1894.

Comprising all that part of the Village of Weston South and East of a line running from the Humber River North along Dufferin Hall Lot to Main street; thence to King and along King to Pine, along Pine to Beech; thence to the Fifth Concession or boundary of Village.

PART I.--List of Persons Entitled to Vote at BOTH Municipal Elections and Elections to the Legislative Assembly.

No. ON ROLL.	JURORS.	NAME.	LOT.	CONCESSION OR STREET.	MANHOOD FRANCHISE	Post Office Address.
2		Ackroyd, Jonas.....	17	Main St	T M F.....	1
1		Ackroyd, Thos.....	17	Main St	T M F.....	1
4		Ashman, Chas.....	246	Beech St	T M F.....	1
3	J	Anthony, Albert.....		Main St	T M F.....	1
6	J	Allen, Robt.....		Dufferin St	T M F.....	1
8	J	Adamson, John B....	34	Main St	T M F.....	1
10	J	Barton, Arthur.....	D	Main St	F M F.....	1
15	J	Bathey, Ebenezer....	2	Main St	T M F.....	1
17		Beamish, William....	23	Main St	T M F.....	1
18		Boylan, James, Sr...	0	St. John's Rd.	F M F.....	1
21	J	Bull, Jacob.....	11 12	John St	F M F.....	1
22	J	Burling, Richard....	3	Main St	T M F.....	1
23		Brown, R. S.....	26	King St	F M F.....	1
26	J	Burk, William.....	17	Main St	T M F.....	1
19	J	Boylan, John.....	0	Main St	F M F.....	1
28	J	Brandel, Chas.....	98	Maria St	T M F.....	1
32		Capner, Wm.....	4	Main St	H M F.....	1
39		Charlton, W. J., Dr..	9	Main St	F M F.....	1
46		Coulter, Geo., V.S....	P	Main St	F M F.....	1
47	J	Cowan, George.....	8-15	Denison St	F M F.....	1
48	J	Copeland, Edward....	300	Main St	T M F.....	1
35	J	Channon, Thomas....	G	Lippincott St	F M F.....	1
50	J	Curley, Joseph.....	E	Denison St	F M F.....	1
30		Cavanagh, Jno.....	112	Maria St	F M F.....	1
40		Chesterman, Thos....	56	Macdonald St	T M F.....	1
33		Cale, Chas. B.....	99	Maria St	T M F.....	1
49		Crossland, Geo.....	T	Lippincott St	T M F.....	1
52		Curley, Barnard....	9	Denison St	F M F.....	1
43		Cox, John.....		John St	T M F.....	1

SUB-DIVISION No. 2—CONTINUED.

No. ON ROLL.	J. CROSS.	NAME.	LOT.	CONCESSION OR STREET.	MANHOOD FRANCHISE	Post Office Address.
107		Houldsworth, John...		Main St	T M F	1
86	J	Hart, Hector.....	Pt 4	Main St	T M F	1
110	J	Henderson, Joseph...		Orange Lane	T M F	1
112		Irwin, E. F., Dr.	18	Main St	T M F	1
114	J	Irvine, James.....	27	Main St	F M F	1
115	J	Irvine, Samson.....	23	South Station	T M F	1
117		Kershaw, Henry.....	5	North Station	T M F	1
118	J	Kennedy, George....	1 2 5	Main St	F M F	1
124	J	Keys, Henry.....	5	North Station	F M F	1
119	J	Kemp, William.....	17	Main St	T M F	1
153	J	Keys, William.....		Main St	F M F	1
126	J	Keefer, M. H.....	22	Main St	F M F	1
123	J	Kerr, Thos.....	7	Main St	T M F	1
121		Keough, Thomas....	10	Marie St	T M F	1
131		Leighton, R. H.....	28	King St	F M F	1
132	J	Longstaff, Reuben...	19 20	Main St	F M F	1
133	J	Longstaff, Walter....		Marie St	F M F	1
127	J	Lee, Wilbur.....		F Lippincott St	T M F	1
129	J	Little, James.....	21	Main St	F M F	1
128	J	Little, John.....	21	Main St	F M F	1
136		Locke, Rev. John....		King St	T M F	1
137		Lithgow, Alex.....	21	Main St	T M F	1
130	J	Liddle, George.....		Main St	T M F	1
141	J	May, Edward.....	282	King St	F M F	1
144		McCormack, John....	43	Elizabeth St	F M F	1
146	J	Middlebrook, John...	29	Denison St	F M F	1
147	J	Morningstar, Clayton.	27	Main St	F M F	1
148		Mortimer, Edwin....	17	Main St	T M F	1
152		Musson, E. J.....	20	Orange Lane	F M F	1
145		McAfee, John.....	6	John St	T M F	1
139		Monell, J. C.....	1 2 3	Main St	T M F	1
151	J	McBeth, John.....	4	Main St	T M F	1
153	J	McCastlin, Wm.....	1	Mill St	T M F	1
155	J	Nason, Joseph.....	C	Main St	F M F	1
157	J	Owens, John.....	Pt P	Main St	T M F	1
159	J	Pearson, Henry.....	A	Marie St	F M F	1
113	J	Pearson, W. H.....	4	John St	T M F	1

SUB-DIVISION No. 2—CONTINUED.

No. ON ROLL.	JURORS.	NAME.	LOT.	CONCESSION OR STREET.	MANHOOD FRANCHISE	Post Office Address.
160	J	Pearson, W. J.	4	John St	T M F.	1
163		Plowman, Benjamin..	3 4	Main St	F M F.	1
164		Power, James.	20	King St	F M F.	1
166		Pritchard, Albert.	1	North Station	T M F.	1
165	J	Pratt, W. P.		Main St	T M F.	1
161		Pace, Wm. M.		Mill St	T M F.	1
170		Pujolas, R. J.	6	Main St	T M F.	1
168		Phillips, Alfred.	6	Denison St	T M F.	1
162		Pearson, Wm. H.		Main St	T M F.	1
179	J	Redmond, Thomas.	111	Maria St	T M F.	1
193	J	Rowntree, David.	27	Main St	F M F.	1
188	J	Robinson, James.	C	Main St	F M F.	1
189	J	Robinson, Albert.	C	Main St	F M F.	1
186	J	Rushby, John.	6	Main St	T M F.	1
192	J	Riddell, William.	C	Main St	I M F.	1
182	J	Redmond, Michael, Sr	199	Beech St	F M F.	1
185	J	Reily, James.		Main St	T M F.	1
194	J	Rowntree, David, Jr..		Dufferin St	F M F.	1
196	J	Scott, Wm. T.	19	Main St	F M F.	1
197	J	Smith, Edwin.		Main St	T M F.	1
200		Sutton, David.	9	William St	F M F.	1
189	J	Sosnoski, Marion.	266	King St	F M F.	1
204	J	Stutt, Andrew.		Main St	T M F.	1
202		Smith, Thos.	7	Mill St	T M F.	1
205		Smith, David.		Main St	F M F.	1
208	J	Taylor, George.	18	Main St	T M F.	1
210	J	Todd, Thomas.	10	Maria St	T M F.	1
211		Thompson, Jessie.		North Station	T M F.	1
212		Thompson, Joseph.		North Station	T M F.	1
213		Thompson, Maurice.		North Station	T M F.	1
214		Thompson, Frank.		North Station	T M F.	1
5	J	Viney, John.		Maria St	T M F.	1
217	J	Wharrin, Benjamin.		Main St	T M F.	1
216	J	Waterworth, Wm. J.	2	Main St	T M F.	1
36	J	Webster, Samuel.		Main St	F M F.	1
218	J	Wheeler, A. B.	297	Maria St	F M F.	1
219	J	Wilby, Oliver.	27	Main St	F M F.	1
228	J	Wilby, Wilson.	27	Main St	F M F.	1
230		Wilby, Percy.	21	Main St	T M F.	1
223		Wilson, Albert.		Main St	T M F.	1
221		Wilson, Ferdinand C.		John St	T M F.	1
225	J	Wells, William.	7	Lippincott St	T M F.	1

SUB-DIVISION No. 2—CONTINUED.

PART 2.--Persons Entitled to Vote at MUNICIPAL Elections Only.

No. ON ROLL.	JURORS.	NAME.	LOT.	CONCESSION OR STREET.	MANHOOD FRANCHISE.	Post Office Address.
24		Brown, Mary A.....	283	King St	F	1
25		Brett, Catharine.....	P 2	Main St	F	1
14		Barker, Mrs. Martha.	78 83	George St	F	1
12		Chew, Elizabeth.....	8 9	Main St	F	1
13		Chew, Emma.....	8 9	Main St	F	1
31		Caldbeck, Sarah	Pt 1	Main St	F	1
51		Curly, Julia.....	G	Denison St	F.....	1
9		Coulter, Edward.....	34	Main St	F.....	
37		Chew, William.....	N	Main St	F	1
169		Dixon, Edward.....	3 4	Main St	F.....	
229		Dawson, Mark.....		Main St	F.....	1
55		Dale, Mary A.....	292	King St	F.....	1
56		Dale, Sarah J.....	292	King St	F.....	1
58		Denison, E. P. <i>Actd.</i>		Main St	F.....	2
61		Duncan, James.....		Main St	F.....	5
168		Dixon, Oliver.....		Denison St	F.....	1
62		Duncan, Eleanor.....	15	John St	T.....	
92		Dennison, R. L.....		Humber St	F.....	2
74		Fersyth, Chas. C.....	4 5 6	Maria St	F.....	2
122		Forsyth, James P....	6 7 8	John St	F.....	2
79		Goulding, Mrs. M. A.		Maria St	F.....	
80		Goulding, John.....		Maria St	F.....	10
116		Jackson, J. P.....		Maria St	F.....	2
134		Longstaff, Sarah... ..	10	Main St	F.....	1
135		Longstaff, S. J.....		Main St	F.....	1
140		Maughen, Mrs. Nora.	48	William St	F.....	1
142		Macdonald, Elsie.....	A	Maria St	F.....	1
143		Macdonald, Josiah....		Maria St	F.....	
149		Mortimore, Elizabeth.	17	Main St	T.....	1
156		Nason, Mrs. Jane....		Main St	F.....	1
158		Pattison, Caroline....	P 4	John St	F.....	1

SUB-DIVISION No. 2—CONTINUED.

PART 3.--Persons Entitled to Vote at Elections to the LEGISLATIVE ASSEMBLY only.

No. ON ROLL.	JURORS.	NAME.	LOT.	CONCESSION OR STREET.	MANHOOD FRANCHISE.	Post Office Address.
71		Allen, William.....		Dufferin St	M F.....	1
16		Batthey, Albert.....		Main St	M F.....	1
20		Boylan, James, Jr....	O	St. John's Rd	M F.....	1
27		Burk, Jas. W.....	6	Main St	M F.....	1
42		Cox, Henry.....	2	Main St	M F.....	1
41		Collier, Henry.....		Main St	M F.....	1
45		Conklin, Jas. D.....	28	King St	M F.....	1
64		Dinmore, Thos.....		Main St	M F.....	1
65		Dodds, Albert N.....	1	Main St	M F.....	1
69		Ellingsworth, Wm....	5	Main St	M F.....	1
76		Fryer, Jas. A....	19	Main St	M F.....	1
97		Hollingshead, Wm....		Main St	M F.....	1
109		Hugill, James.....	5	Main St	M F.....	1
120		Kavanaugh, Matthew.		Maria St	M F.....	1
138		Magee, James.....	7	Main St	M F.....	1
150		Mahnder, Fred'k....	2	Main St	M F.....	1
172		Pujolas, Thos. C.....		Main St	M F.....	1
171		Pujolas, Wm. J.....		Main St	M F.....	1
167		Pollard, George.....		John St	M F.....	1
173		Pujolas, Robert.....	6	Main St	M F.....	1
174		Priestly, John.....	X	Main St	M F.....	1
184		Redmond, Edward....		Beech St	M F.....	1
183		Redmond, Michael....		Beech St	M F.....	1
195		Ryan, James.....		Main St	M F.....	1
199		Sawrey, John.....		Main St	M F.....	1
206		Smith, Wm. C.....	E	Main St	M F.....	1
224		Wilson, Harry.....	16	Main St	M F.....	1
220		Wilby, Earnest.....	21	22Main St	M F.....	1

Post Office
Address.

1

1
1
1

1
1
1

1
1

1
1
1
1
1

1
1

1
1

I, R. H. LEIGHTON, Clerk of the Municipality of Weston, in the County of York, do hereby certify that parts One and Three of the within list constitute a correct list for the year 1894, of all persons appearing by the last revised Assessment Roll of the said Municipality, to be entitled to vote at elections for the Legislative Assembly: and that parts One and Two constitute a correct list for said year of all persons appearing by the said Roll to be entitled to vote at Municipal Elections in said Municipality; and I hereby call upon all electors to examine the said list, and if any omissions or other errors are perceived therein, to take immediate proceedings to have the said errors corrected according to law.

R. H. LEIGHTON,
Clerk of the Village of Weston.

Dated this 23rd day of August, 1894.

MUNICIPALITY OF WESTON.

Schedule of Post Offices.

	No.
Weston.....	1
Toronto.....	2
Aurora.....	3
New Hamburg.....	4
Emery.....	5
Parkdale.....	6
Toronto Junction.....	7
Winnipeg.....	8
Thistletown.....	9
Downsview.....	10
Sudbury.....	11
Richview.....	13
Barrie.....	14
Brooklyn, U. S.....	15

