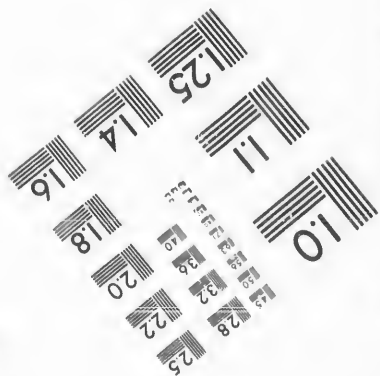
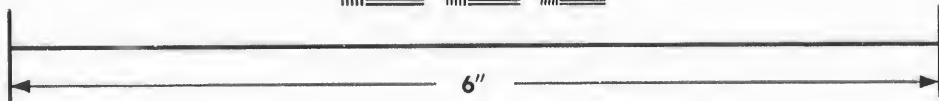
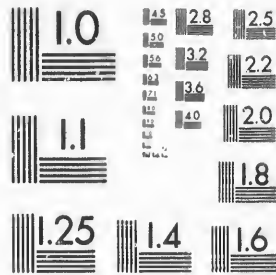

**IMAGE EVALUATION
TEST TARGET (MY-3)**



**Photographic
Sciences
Corporation**

23 WEST MAIN STREET
WEBSTER, N.Y. 14580
(716) 872-4503

2.8
2.5
2.2
2.0
1.8

**CIHM/ICMH
Microfiche
Series.**

**CIHM/ICMH
Collection de
microfiches.**



Canadian Institute for Historical Microreproductions / Institut canadien de microreproductions historiques

10

© 1987

Technical and Bibliographic Notes/Notes techniques et bibliographiques

The Institute has attempted to obtain the best original copy available for filming. Features of this copy which may be bibliographically unique, which may alter any of the images in the reproduction, or which may significantly change the usual method of filming, are checked below.

L'Institut a microfilmé le meilleur exemplaire qu'il lui a été possible de se procurer. Les détails de cet exemplaire qui sont peut-être uniques du point de vue bibliographique, qui peuvent modifier une image reproduite, ou qui peuvent exiger une modification dans la méthode normale de filmage sont indiqués ci-dessous.

Coloured covers/
Couverture de couleur

Covers damaged/
Couverture endommagée

Covers restored and/or laminated/
Couverture restaurée et/ou pelliculée

Cover title missing/
Le titre de couverture manque

Coloured maps/
Cartes géographiques en couleur

Coloured ink (i.e. other than blue or black)/
Encre de couleur (i.e. autre que bleue ou noire)

Coloured plates and/or illustrations/
Planches et/ou illustrations en couleur

Bound with other material/
Relié avec d'autres documents

Tight binding may cause shadows or distortion along interior margin/
La reliure serrée peut causer de l'ombre ou de la distorsion le long de la marge intérieure

Blank leaves added during restoration may appear within the text. Whenever possible, these have been omitted from filming/
Il se peut que certaines pages blanches ajoutées lors d'une restauration apparaissent dans le texte, mais, lorsque cela était possible, ces pages n'ont pas été filmées.

Additional comments:/
Commentaires supplémentaires:

Coloured pages/
Pages de couleur

Pages damaged/
Pages endommagées

Pages restored and/or laminated/
Pages restaurées et/ou pelliculées

Pages discoloured, stained or foxed/
Pages décolorées, tachetées ou piquées

Pages detached/
Pages détachées

Showthrough/
Transparence

Quality of print varies/
Qualité inégale de l'impression

Includes supplementary material/
Comprend du matériel supplémentaire

Only edition available/
Seule édition disponible

Pages wholly or partially obscured by errata slips, tissues, etc., have been refilmed to ensure the best possible image/
Les pages totalement ou partiellement obscurcies par un feuillet d'errata, une pelure, etc., ont été filmées à nouveau de façon à obtenir la meilleure image possible.

This item is filmed at the reduction ratio checked below/
Ce document est filmé au taux de réduction indiqué ci-dessous.

10X	14X	18X	22X	26X	30X
<input type="checkbox"/>	<input type="checkbox"/>	<input type="checkbox"/>	<input checked="" type="checkbox"/>	<input type="checkbox"/>	<input type="checkbox"/>
12X	16X	20X	24X	28X	32X

The copy filmed here has been reproduced thanks to the generosity of:

D. B. Weldon Library
University of Western Ontario
(Regional History Room)

The images appearing here are the best quality possible considering the condition and legibility of the original copy and in keeping with the filming contract specifications.

Original copies in printed paper covers are filmed beginning with the front cover and ending on the last page with a printed or illustrated impression, or the back cover when appropriate. All other original copies are filmed beginning on the first page with a printed or illustrated impression, and ending on the last page with a printed or illustrated impression.

The last recorded frame on each microfiche shall contain the symbol \rightarrow (meaning "CONTINUED"), or the symbol ∇ (meaning "END"), whichever applies.

Maps, plates, charts, etc., may be filmed at different reduction ratios. Those too large to be entirely included in one exposure are filmed beginning in the upper left hand corner, left to right and top to bottom, as many frames as required. The following diagrams illustrate the method:

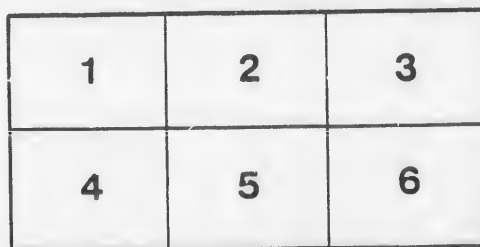
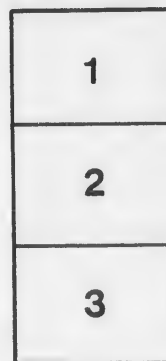

L'exemplaire filmé fut reproduit grâce à la générosité de:

D. B. Weldon Library
University of Western Ontario
(Regional History Room)

Les images suivantes ont été reproduites avec le plus grand soin, compte tenu de la condition et de la netteté de l'exemplaire filmé, et en conformité avec les conditions du contrat de filmage.

Les exemplaires originaux dont la couverture en papier est imprimée sont filmés en commençant par le premier plat et en terminant soit par la dernière page qui comporte une empreinte d'impression ou d'illustration, soit par le second plat, selon le cas. Tous les autres exemplaires originaux sont filmés en commençant par la première page qui comporte une empreinte d'impression ou d'illustration et en terminant par la dernière page qui comporte une telle empreinte.

Un des symboles suivants apparaîtra sur la dernière image de chaque microfiche, selon le cas: le symbole \rightarrow signifie "A SUIVRE", le symbole ∇ signifie "FIN".

Les cartes, planches, tableaux, etc., peuvent être filmés à des taux de réduction différents. Lorsque le document est trop grand pour être reproduit en un seul cliché, il est filmé à partir de l'angle supérieur gauche, de gauche à droite, et de haut en bas, en prenant le nombre d'images nécessaire. Les diagrammes suivants illustrent la méthode.

ata

elure,
à

32X

No 4

1885

VOTERS LIST

OF THE

MUNICIPALITY

OF THE

Township of Mosa.

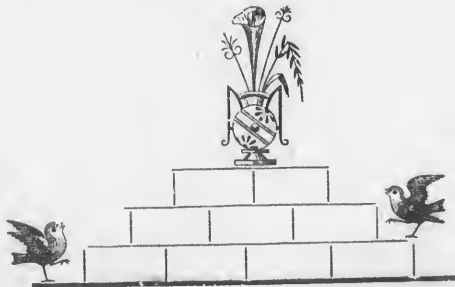

GLENCOE, ONT.

PRINTED AT THE "TRANSCRIPT" BOOK AND JOB OFFICE.
1885.

Correct
Wm. D. McLeod
July 21 1885

STATIONERY

1880

L

TC

1. STE
2. WA
3. CAS
4. GLI
5. NE

LIST OF VOTERS

FOR THE

TOWNSHIP OF MOSA,

1885.

Schedule of Post-Offices.

- | | | |
|----------------|---------------|--------------------|
| 1. STRATHBURN | 6. KNAPDALE. | 11. BOTHWELL. |
| 2. WARDSVILLE. | 7. KILMARTIN. | 12. LONDON. |
| 3. CASHMERE. | 8. ALVINSTON. | 13. TORONTO. |
| 4. GLENCOE. | 9. CHATHAM. | 14. APPIN. |
| 5. NEWBURY. | 10. DRESDEN. | 15. MOUNT BRYDGES. |

16
 17
 18
 19
 29
 41
 22
 23
 24
 25
 26
 27
 28
 29
 30
 31
 32
 33
 34
 35
 36
 37
 38
 39
 40
 41
 42
 43
 44
 45
 46
 47
 48
 49
 50

LIST OF VOTERS.

Polling Sub-Division No. 1,

Comprising that part of the Township of Mosa lying west of the Line between
Lots Nos. 16 and 17.

PART I.—Persons entitled to vote at both Municipal Elections and Elections to the Legislative Assembly:

Conse- cutive	No. on Roll.	NAME.	CON. OR RANGE.	LOT OR PART LOT.		P. O.
1	96	Allen, David	1 r s	30	owner	J 3
2	306	Archer, Henry R.	2 con	w hf 18 (see Div. 3)	owner	5
3	371	Armstrong, Hugh	3 con	pt s hf 18	owner	J 5
4	407	Armstrong, Alex'r	3 con	n hf 17 (see Div. 3)	owner	J 5
5	409	Armstrong, James	3 con	s hf n hf 19	owner	J 5
6	410	Armstrong, Robert	3 con	n hf n hf 19	owner	J 5
7	71	Blott, William R. J.	1 r s	B f 18	owner	J 2
8	645	Banning, James	1 r n	w pt s hf 23	owner	9
9	191	Blain, Peter	2 r n	w hf s hf 18	owner	2
10	192	Blain, Joseph	2 r n	w hf s hf 18	F. S.	2
11	194	Blair, Alexander	2 r n	20	owner	J 2
12	261	Brown, William	1 con	s hf 26	owner	14
13	285	Bristow, William	1 con	n hf 23	owner	5
14	286	Bristow, David	1 con	n hf 23	owner	5
15	287	Bristow, Charles	1 con	n hf 23	owner	5

LIST OF VOTERS, 1885.—TOWNSHIP OF MOSA.

Conse- cutive	No. on Roll.	NAME.	CON- OR RANGE.	LOT OR PART LOT.		P. O.
16	335	Clements, William	2 con	w hf n hf 21	owner	5
17	376	Camplin, Robert	3 con	w hf s hf 20	owner	J 5
18	76	Dawson, Isaac	1 r s	e pt 22	owner	J 2
19	91	Dixon, Michael	1 r s	pt 28	owner	3
29	643	Dale, Charles	1 r n	s hf 21	owner	J 2
21	225	Deming, Prosper	2 r n	n e cor n hf 17	owner	5
22	403	Davis, Luke W.	3 con	pt n hf 18	owner	11
23	93	Everingham, Doram	1 r s	B f 28 and 29	tenant	J 3
24	188	Edwards, Cornelius	2 r n	w hf s hf 17	owner	J 2
25	226	Everett, Richard	2 r n	pt n e cor n hf 17	owner	5
26	78	Fleming, Alex'r	1 r s	23	owner	J 2
27	82	Flaming, Gzowski P.	1 r s	25	owner	9
28	88	Fleming, John	1 r s	n hf 27	owner	J 3
29	203	Fray, Reuben	2 r n	gore 28, &c.	owner	3
30	282	Fennell, Amos	1 con	e hf n hf 18	owner	5
31	373	Foster, Robert J.	3 con	w pts hf 18 & 19 (see div. 3)	owner	J 5
32	85	Gibb, Singleton	1 r s	s pt 27	owner	J 3
33	86	Gibb, John S.	1 r s	e pt 28	owner	J 3
34	87	Gibb, David A.	1 r s	e pt 28	owner	J 3
35	230	Green, Arthur	2 r n	n hf 27	owner	3
36	309	Gillett, Avery C.	2 con	w hf s hf 22	owner	5
37	340	Gillett, William	2 con	w hf n hf 22	owner	5
38	70	Henderson, Henry	1 r s	w pt 17	owner	2
39	644	Hennan, James	1 r n	e hf e hf s hf 23	owner	J 2
40	148	Harris, Henry	1 r n	w hf 18	owner	J 2
41	186	Harrold, Thomas	1 r n	e hf n hf 18 (see Div. 2)	tenant	2
42	288	Hewitt, Benjamin	1 con	n hf 26	owner	11
43	308	Hill, George S.	2 con	e hf s hf 22	owner	5
44	433	King, Alexander	4 con	s hf 18	owner	5
45	456	Kane, Daniel	4 con	n pt 19	owner	J 5
46	458	Kane, John	4 con	pt 19 and 20	owner	J 5
47	459	Kane, Patrick	4 con	pt 19 and 20	F. S.	5
48	74	Little, David	1 r s	B f 21	tenant	J 2
49	146	Lumley, Elijah	1 r n	pt w hf n hf 17	tenant	2
50	149	Little, David	1 r n	n hf 20	tenant	2

tween

tions

P. O.

5

5

5

5

5

5

5

5

5

5

5

5

5

5

5

5

5

5

5

5

5

5

5

5

5

5

LIST OF VOTERS, 1885.—TOWNSHIP OF MOSA.

Conse- cutive	No. on Roll.	NAME.	CON. OR RANGE.	LOT OR PART LOT.		P. O.	Conse- cutive
51	84	Moyer, Abraham	1 r s	w pt 26	owner	3	87
52	92	Moyer, John	1 r s	pt 28	owner	3	88
53	95	Mansfield, George	1 r s	pt 28	owner	3	89
54	641	Munro, Arch'd A.	1 r n	w pt s hf 19	tenant	J 2	90
55	121	Moyer, Noah	1 r n	w pt s hf 26	occup.	J 3	91
56	122	Moyer, Joseph H.	1 r n	n e pt n hf 27	owner	3	92
57	127	Moor, George	1 r n	w pt 29	owner	11	93
58	150	Mulligan, John	1 r n	n hf 21	owner	J 2	94
59	152	Moyer, Samuel	1 r n	e pt n hf 22	owner	J 2	95
60	189	Mitchell, John	2 r n	e hf s hf 18	owner	J 2	96
61	190	Mitchell, Matthew	2 r n	e hf s hf 18	tenant	2	97
62	198	Moyer, Samuel A.	2 r n	w hf 25	owner	3	98
63	227	Mannington, Edmund	2 r n	pt n hf 27	owner	J 5	99
64	284	Miller, Jacob	1 con	n hf 21	owner	5	100
65	455	Mitchell, Peter A.	4 con	n hf 18	owner	J 5	101
66	484	Movin, Patrick	5 con	s hf 17 and 18	owner	5	102
							103
							104
67	75	McDonald, George	1 r s	B f 21	owner	J 2	
68	124	McCallum, John	1 r n	pt e hf s hf 28	tenant	3	
69	125	McCallum, Marlan	1 r n	w pt s hf 28	owner	J 3	105
70	126	McCullom, John	1 r s	pt 28 and 29	owner	3	106
71	154	McCallum, Duncan	1 r n	w hf n hf 23	owner	2	107
72	155	McCallum, Angus	1 r n	w hf n hf 23	F. S.	2	108
73	310	McAlpine, Peter	2 con	n pt s hf 24	owner	4	109
74	311	McRitchie, Peter	2 con	gore 25 and s pt 24	owner	11	110
75	332	McCready, John	2 con	e hf n hf 20	owner	J 5	111
76	384	McKane, Robert	2 con	e hf n hf 21	owner	5	112
77	434	McRae, Alexander	4 con	s hf 19	owner	J 5	
78	435	McRae, James	4 con	s hf 19	F. S.	5	
79	195	Nixon, Charles	2 r n	21	owner	J 2	113
							114
							115
							116
							117
80	145	O'Malley, Charles A.	1 r n	n hf 19 (sec Div. 2)	owner	2	118
81	229	Oliver, John	2 r n	n hf 26	owner	3	119
							120
82	79	Rockett, Arthur	1 r s	e pt 24	tenant	J 2	121
83	281	Regis, William E.	1 con	n hf 17	owner	5	122
84	283	Roome, William F.	1 con	w hf 18	owner	5	123
85	241	Roseburg, William	2 con	n hf 24	owner	11	124
86	374	Robinson, Elijah	3 con	e hf s hf 19	owner	J 5	124

LIST OF VOTERS, 1835.—TOWNSHIP OF MOSA.

	P. O.	Conservative	No. on Roll	NAME.	CON. OR RANGE.	LOT OR PART LOT.		P. O.
	3		87	77 Stewart, Alexander	1 r s	w pt 22	tenant	J 2
	3		88	640 Saylor, Jonathan	1 r n	s pt w hf 17	tenant	J 2
	3		89	119 Saylor, Isaac	1 r n	e pt 26	owner	J 3
J	2		90	120 Saylor, Joseph H.	1 r n	e pt 26	F. S.	3
J	3		91	151 Saylor, Isaac	1 r n	e pt n hf 22	owner	J 2
	3		92	153 Stewart, George	1 r n	e hf n hf 23	owner	J 2
11			93	156 Settler, Henry	1 r n	n hf 26	owner	J 3
J	2		94	157 Swartz, Andrew	1 r n	n hf 27	owner	3
J	2		95	187 Sheppard, William	2 r n	e hf s hf 17	owner	2
J	2		96	193 Schwaderer, John	2 r n	s hf 19	owner	2
2			97	200 Steel, John	2 r n	s hf 26	tenant	3
3			98	201 Solar, John	2 r n	s hf 27	owner	3
J	5		99	228 Schwaderer, Wm.	2 r n	n hf 19	owner	5
J	5		100	307 Stocking, John	2 con	s pt s hf 20	owner	J 5
J	5		101	338 Shingler, Andrew	2 con	e hf n hf 22	owner	J 5
	5		102	339 Shingler, Samuel	2 con	e hf n hf 22	F. S.	5
			103	379 Sheppard, William	3 con	22	tenant	5
			104	454 Sinclair, James	4 con	n w pt n hf 17	owner	J
J	2							
J	3		105	80 Taylor, Gilbert	1 r s	w pt 24	owner	3
J	3		106	81 Taylor, Angus	1 r s	w pt 24	F. S.	3
	3		107	646 Taylor, Daniel	1 r n	e pt s hf 24	owner	J 3
	2		108	129 Tunks, Robert	1 r n	pt s hf 29 and n pt 29	owner	J 3
S.	2		109	158 Tunks, David	1 r n	n hf 28	tenant	3
	4		110	159 Tunks, Charles	1 r n	n hf 28	tenant	J 3
11			111	377 Tryon, Elijah	3 con	w hf 21	owner.	J 5
J	5		112	378 Tryon, Lewis	3 con	w hf 21	owner	J 5
J	5							
S.	5							
			113	83 Woodrow, Smith	1 r s	e hf 26	owner	3
J	2		114	642 Walker, Henry	1 r n	s hf 20	owner	J 2
J	2		115	118 Ward, Clayton D.	1 r n	e hf n hf 25	owner	J 2
	3		116	196 Webb, Harvey	2 r n	22		J 2
			117	197 Woodrow, Daniel	2 r n	e hf 25	owner	3
	2		118	260 Wood, George	1 con	s hf 20	owner	
	3		119	372 Webster, Rev. Thos.	3 con	w pt s hf 18	owner	5
			120	432 Woods, John	4 con	s hf 18	tenant	J 5
J	2		121	73 Yates, Thomas	1 r s	B f 20	owner	2
J	5		122	147 Voce, Jesse	1 r n	pt w hf n hf 17	owner	2
J	5		123	330 Vail, John	2 con	n hf 19	owner	J 5
11			124	331 Vail, Charles W.	2 con	n hf 19	F. S.	5
J	5							

PART II.—Persons entitled to vote at Municipal Elections only.

Conse- cutive	No. on Roll.	NAME.	CON. OR RANGE.	LOT OR PART LOT.		P. O.
1	647	Davis, Charlotte	1 r n	n w pt s hf 24	owner	3
2	78	Fleming, Emiline	1 r s	23	owner	2
3	78	Fleming, Martha	1 r s	23	owner	2
4	78	Fleming, Adaline	1 r s	23	owner	2
5	259	House, Mary	1 con	e hf s hf 18	owner	5
6	72	McDonald, Mrs.	1 r s	E f 20	tenant	2
7	94	McNeil, Mary	1 r s	pt 28	owner	3
8	333	McCready, Mrs.	2 con	w hf n hf 20	owner	5
9	457	McLear, Mark	4 con	pt n hf 19	owner	5
10	375	Robinson, Mrs.	3 con	w hf s hf 19	owner	5
11	380	Sheppard, William	3 con	gore 23	owner	5
12	128	Tunks, Robert H.	1 r n	pt s hf 29	tenant	3
13	117	Ward, Margaret	1 r n	w pt 25	owner	3
14	123	Wills, Richard	1 r n	s w cor 26		

PART III.—Persons entitled to vote at Elections to the Legislative Assembly only.

(None.)

Comprisi
allowanc
Concessio
for road

PART I.

Conse- cutive	No. on Roll.
1	57
2	67
3	107
4	136
5	161
6	165
7	217
8	224
9	168
10	169
11	173
12	210
13	211
14	220

15	4
16	13
17	14
18	20
19	21

Polling Sub-Division No. 2,

Comprising that part of the Township of Mosa lying and being south of road allowance between the Second Range North of the Longwoods Road and First Concession, and from the Town-line between Ekfrid and Mosa to the allowance for road between Lots Nos. 16 and 17.

PART I.—Persons entitled to vote at both Municipal Elections and Elections to the Legislative Assembly.

Conse- cutive	No. on Roll.	NAME.	CON. OR RANGE.	LOT OR PART LOT.		P. O.
1	57	Archer, Thomas	1 rs	n hf 12	tenant	J 2
2	67	Atkinson, William	1 rs	n hf 13	owner	J 2
3	107	Annett, Levi	1 rn	w hf s hf 5	occup.	J 4
4	136	Annett, Charles N.	1 rn	n pt s hf 6	owner	4
5	161	Archer, Henry	2 rn	e hf s hf 1	tenant	J 4
6	165	Annett, Hercules	2 rn	e hf 3	owner	J 4
7	217	Andersen, John D.	2 rn	n hf 12	owner	5
8	224	Avery, James	2 rn	w hf w hf n hf 16	owner	5
9	168	Bodine, John	2 rn	e hf s hf 6	owner	J 4
10	169	Bodine, Nicholas	2 rn	e hf s hf 6	tenant	4
11	173	Bartlett, Isaac	2 rn	n hf s hf 9	cwner	4
12	210	Brown, James	2 rn	e hf n hf 8 (see Div. 3)	owner	4
13	211	Brown, Andrew	2 rn	e hf n hf 8	F. S.	4
14	220	Blain, Henry	2 rn	e hf n hf 14	owner	5
15	4	Clanahan, James	3 rs	s hf 1 and 2	owner	J 1
16	13	Currie, John T.	1 rs	pt n hf 2	owner	J 1
17	14	Currie, Nathaniel	1 rs	pt n hf 2	owner	J 1
18	20	Currie, George	1 rs	n hf 4	owner	1
19	21	Currie, Edward J.	1 rs	a hf 4	F. S.	1

Conse- cutive	No. on Roll.	NAME.	CON. OR RANGE.	LOT OR PART LOT.		P. O.
20	99	Coyne, William	1 r n	s hf 2	tenant	J 1
21	100	Coyne, Henry S.	1 r n	s hf 2	owner	J 10
22	101	Coyne, John W.	1 r n	s hf 2	owner	J 2
23	104	Currie, John	1 r n	s hf 4	owner	J 1
24	105	Currie, George S.	1 r n	s hf 4	F. S.	J 1
25	132	Coyne, James	1 r n	n hf 2	owner	J 4
26	133	Cameron, Alexander	1 r n	n hf 3	owner	J 4
27	176	Cline, George	2 r n	e pt s hf 11	owner	J 2
28	209	Currie, James	2 r n	n hf 7	owner	J 4
29	221	Cooper, James	2 r n	w hf n hf 14	owner	J 5
30	222	Chittem, Charles	2 r n	n hf 15	owner	J 5
31	223	Chittem, Alford	2 r n	n hf 15	owner	J 5
•						
32	3	Dobie, John C.	4 r s	n pt 1	owner	J 1
33	8	Dobie, William R.	2 r s	n hf 1	owner	J 1
34	15	Dymock, William	1 r s	B f 3	owner	J 1
35	44	Dobie, George	1 r s	w pt n hf 9	owner	J 4
36	68	Dykes, John	1 r s	14	owner	J 2
37	69	Dykes, William	1 r s	14	owner	J 2
38	110	Degraw, Cornelius	1 r n	s hf 7	owner	J 1
39	111	Degraw, William	1 r n	s hf 7	tenant	J 1
40	636	Depew, Abraham	1 r n	w hf s hf 12	owner	J 2
41	213	Duguid, John	2 r n	n hf 9	owner	J 4
42	47	Ellison, William H.	1 r s	e hf s hf 11	owner	J 2
43	48	Ellison, James H.	1 r s	e hf s hf 11	F. S.	J 2
44	629	Edwards, Thomas	1 r n	centre part 10	owner	J 2
45	630	Edwards, Henry J.	1 r n	centre part 10	F. S.	J 2
46	218	Edwards, James W.	2 r n	n hf 13	owner	J 2
47	219	Edwards, William C.	2 r n	n hf 13	owner	J 2
48	1	Ferris, Charles	4 r s	B f and pt 1	owner	J 1
49	2	Ferris, Harry	4 r s	B f and pt 1	F. S.	J 1
50	52	Faulds, Elijah	2 r s	s hf 12	owner	J 2
51	58	Faulds, James V.	3 r s	pt 12 and 13	owner	J 2
52	97	Ferguson, Robert	1 r n	s e cor s hf 1	owner	J 1
53	178	Fry, John	2 r n	s hf 12	owner	J 2
54	185	Fritz, Daniel	2 r n	s hf w hf s hf 15	owner	J 2
55	22	Gould, Charles	1 r s	e hf e hf n hf 5	owner	J 1
56	30	Gilbert, William	2 r s	s hf 7	owner	J 2

Conse- cutive	No. on Roll.
57	87
58	62
59	20
60	214
61	215
62	4
63	5
64	6
65	13
66	16
67	16
68	18
69	18
70	18
71	18
72	1
73	2
74	62
75	16
76	16
77	21
78	17
79	3
80	3
81	3
82	3
83	5
84	17
85	3
86	17

LIST OF VOTERS, 1885.—TOWNSHIP OF MOSA.

9

Conse- cutive	No. on Roll.	NAME.	CON- OR RANGE.	LOT OR PART LOT.		P. O.
J 1	57 87	Gunn, D. G.	1 r n	pt e hf n hf 15	tenant	2
10 2	58 627	Grover, John	1 r n	w hf 9	owner	J 2
2 1	59 206	Gilbert, James	2 r n	n hf 1 (see Div. 3)	owner	4
J 4 2	60 214	Gould, William	2 r n	e hf n hf 10	owner	4
J 4 2	61 215	Gould, John	2 r n	w hf n hf 10	owner	4
J 4 2	62 40	Harris, George	1 r s	w hf n hf 8	owner	4
J 4 5	63 53	Henderson, Christopher	2 r s	pt s hf n hf 12	occup.	J 2
J 5 5	64 66	Humphrey, James	1 r s	s hf 13	owner	J 2
3	65 137	Hurley, Daniel	1 r n	pt n hf 6	occup.	J 4
J 1	66 162	Hurley, Charles	2 r n	w hf s hf 1	owner	J 4
J 1	67 163	Hurley, Jacob	2 r n	w hf e hf 1	F. S.	4
J 1	68 183	Henderson, Frank	2 r n	e hf s hf 15	tenant	2
J 1	69 184	Henderson, Henry	2 r n	e hf s hf 15	owner	2
J 4 2	70 186	Harrold, Thomas	2 r n	s hf 13 (see Div. 1)	tenant	2
J 2 1	71 186	Harrold, James	2 r n	s hf 16	tenant	2
J 1 1	72 19	Jones, Joseph	1 r s	B f 4	tenant	J 4
J 2 2	73 29	Johns, Thomas B.	1 r s	w hf n hf 6	owner	J 2
J 4 4	74 626	Jones, Thomas G.	1 r n	pt e hf 9	owner	J 2
J 2 2	75 166	Jones, John T.	2 r n	s hf 4	owner	J 4
J 2 2	76 167	Jones, John	2 r n	s hf 4	owner	4
J 2 2	77 212	Jones, John B.	2 r n	w hf n hf 8	owner	J 4
J 2 2	78 171	Kirkwood, John	2 r n	w hf s hf 8	owner	4
J 2 2	79 34	Lumley, Wellington	2 r s	s e pt 8	tenant	2
J 1 1	80 35	Lumley, Elijah sr.	2 r s	s e pt 8	owner	2
J 2 1	81 36	Lumley, Elijah jr.	2 r s	s w pt 8	tenant	2
J 2 1	82 37	Lumley, Rufus	2 r s	s w pt 8	owner	2
J 2 2	83 51	Lumley, John	1 r s	w hf n hf 11	owner	J 2
J 1 1	84 172	Miller, Garrett	2 r n	s hf s hf 9	owner	5
J 2 1	85 38	McAlpine, Archibald	2 r s	w hf B f 8	owner	J 2
J 2 2	86 174	McIntyre, Dugald	2 r n	e hf s hf 10	owner	1

Conse- cutive	No. on Roll.	NAME.	CON. OR RANGE.	LOT OR PART LOT.		P. O.
87	5	Newbigging, John	3 rs	n hf 1 and 2	owner	1 1
88	49	Nithercott, William	1 rs	w hf s hf 11	owner	J 2
89	55	Nithercott, Alford J.	2 rs	n hf n hf 12	tenant	J 2
90	56	Nithercott, John	1 rs	s hf 12	owner	J 2
91	145	O'Malley, Charles A.	1 rn	n hf 16 (see Div. 1)	owner	2
92	65	Purdy, Hosea	2 rs	n hf 13	owner	2
93	30	Pressions,	2 rs	s hf 7	tenant	J 2
94	143	Reilly, Francis B.	1 rn	w pt e hf n hf 15	owner	2
95	6	Simpson, Isaac	2 rs	s hf 1	owner	J 1
96	7	Simpson, William	2 rs	s hf 1	tenant	1
97	9	Simpson, Chas. S.W.	1 rs	s hf 1	owner	J 1
98	10	Simpson, William	2 rs	s hf B f 2	owner	1
99	11	Simpson, John	2 rs	n hf 2	owner	J 1
100	16	Stewart, Duncan	1 rs	n hf 3	owner	J 1
101	17	Stewart, Alexander	1 rs	n hf 3	F. S.	1
102	18	Stewart, John	1 rs	n hf 3	F. S.	1
103	23	Simpson, Thom.	1 rs	n w pt 5	owner	J 1
104	31	Simpson, Isaac	2 rs	n hf 7	owner	2
105	41	Simpson, Thomas	1 rs	s hf 9	owner	J 2
106	631	Samson, William	1 rn	w pt 10	owner	J 2
107	634	Smith, Charles	1 rn	w pt 11	owner	J 2
108	164	Siddall, Joseph	2 rn	s hf 2	owner	J 4
109	177	Smith, John B.	2 rn	w pt s hf 11	owner	2
110	179	Sparling, William	2 rn	n hf s hf 13	owner	2
111	27	Thomson, Andrew W.	1 rs	e hf n hf 6	tenant	1
112	50	Tilson, John	1 rs	e hf n hf 11	owner	2
112	60	Thomas, Anson	3 rs	n pt 13 and 14	owner	J 2
114	61	Thomas, Daniel	3 rs	s hf 14	owner	J 2
115	106	Thomson, George S.	1 rn	e hf s hf 5	owner	J 1
116	633	Thomas, Amos	1 rn	centre pt 11	owner	J 2
117	131	Thomson, John	1 rn	n hf 1	owner	4
118	204	Tait, George	2 rn	s hf n hf 1	owner	4

Conse- cutive	No. on Roll
119	2
120	2
121	2
122	3
123	3
124	3
125	4
126	4
127	4
128	6
129	6
130	6
131	9
132	10
133	10
134	11
135	11
136	62
137	63
138	63
139	13
140	13
141	13
142	14
143	14
144	17
145	17
146	18
147	38
148	20
149	21
150	26
151	26
152	5
153	5
154	6
155	63
156	63
157	63

PART II.—Persons entitled to vote at Municipal Elections only.

Conse- cutive	No. on Roll.	NAME.	CON. OR RANGE.	LOT OR PART LOT.		P. O.
1	135	Annett, Mrs.	1 r n	n hf 5	owner	4
2	114	Cook, John	1 r n	pt s w cor s hf 8	owner	2
3	205	Gilbert, Jane	2 r n	pt n hf 2	owner	4
4	12	Hitch, John	1 r s	pt n hf 2	tenant	1
5	160	Hurley, Mrs.	2 r n	e hf s hf 1	owner	4
6	115	Lumley, Hiram	1 r n	pt s e cor s hf 9	owner	2
7	144	Linfoot, Susan Jane	1 r n	w hf n hf 15	owner	2
8	54	Nichols, Mrs.	2 r s	pt s hf n hf 12	owner	2
9	102	Stewart, Mrs.	1 r n	s hf 3	owner	1
10	140	Smith, John	1 r n	n e cor 11.	owner	2
11	28	Thomson, Mrs.	1 r s	e hf n hf 6	owner	1

PART III.—Persons entitled to vote at Elections to the Legislative Assembly only.

(None.)

Compr
the Sec
allowa
tween
Sevont

PART

Conse-
cutive
1
2
3
4
5

6
7
8
9
10
11
12
13
14

15
16
17

Polling Sub-Division No. 3,

Comprising that part of the Township of Mosa north of road allowance between the Second range north of the Longwoods Road and First Concession, to the road allowance between the Fourth and Fifth Concessions, and from the Town-line between Ekfrid and Mosa, to the road allowance between Lots numbers Sixteen and Seventeen.

PART I.—Persons entitled to vote at both Municipal Elections and Elections to the Legislative Assembly.

Conse- cutive	No. on Roll.	NAME.	CON. OR RANGE.	LOT OR PART LOT.		P. O.
1	306	Archer, Henry R.	3 con	s hf 15 (see Div. 1)	owner	5
2	324	Abbott, Isaac	2 con	n hf 10	owner	J 4
3	407	Armstrong, Alexander	4 con	s hf 11 (see Div. 1)	owner	5
4	423	Armstrong, John	4 con	centre pt s hf 12	owner	5
5	430	Armstrong, Joseph	4 con	w hf s hf 15	occup.	5
6	210	Brown, James	4 con	pt s hf 9 (see Div. 2)	owner	4
7	345	Black, Hugh J.	8 con	s hf 3	tenant	4
8	357	Burchell, Abraham	3 con	s hf 8	owner	5
9	358	Burchell, Abraham	3 con	s hf 8	F. S.	5
10	361	Bailey, Oliver	3 con	s hf 10	owner	5
11	361	Bailey, Oliver, jr.	3 con	s hf 10	owner	5
12	364	Bailey, George L.	3 con	e hf s hf 12	owner	5
13	419	Bird, Jacob	4 con	e hf e hf s hf 9	tenant	5
14	436	Brodie, John	4 con	n hf 1	owner	J 4
15	241	Cook, James	1 con	pt s hf 3	tenant	4
16	264	Currie, Robert	1 con	w hf n hf 3	owner	4
17	265	Currie, David	1 con	w hf n hf 3	F. S.	4

LIST OF VOTERS, 1885.—TOWNSHIP OF MOSA.

Conse- cutive	No. on Roll.	NAME.	CON. OR RANGE.	LOT OR PART LOT.		P.	O.
18	294	Craig, John	2 con	s hf 7	owner	J	4
19	295	Craig, John A.	2 con	s hf 7	F. S.		4
20	344	Currie, Nathaniel F.	3 con	s hf 2	owner	J	4
21	349	Currie, Samuel	5 con	s hf 5	owner	J	4
22	350	Currie, Nathaniel	3 con	s pt w pt s hf 4	owner	J	4
23	350	Currie, Charles	3 con	s pt w pt s hf 4	tenant		4
24	367	Childs, William	3 con	w hf w hf s hf 14	owner		5
25	401	Congreve, John	3 con	e hf n hf 14	owner	J	5
26	426	Congreve, David	4 con	e hf e hf s hf 14	owner	J	5
27	437	Campbell, Alexander	4 con	n hf 2	owner		4
28	278	Degraw, Daniel	1 con	e hf n hf 13	tenant		5
29	266	Deacon, Joseph	2 con	n hf 14	owner	J	5
30	418	Duncanson, Robert	4 con	w hf s hf 8	owner	J	4
31	431	Durfey, Thomas	4 con	w hf s hf 16	owner	J	5
32	448	Degraw, Duncan	4 con	w hf n hf 12	tenant		5
33	451	Dixon, Thomas	4 con	n hf 14	owner	J	5
34	282	Fennell, Stephen	1 con	w hf n hf 14	owner		5
35	317	Fleming, Walter	2 con	n hf 3	owner	J	4
36	319	Forbes, John	2 con	n pt e hf n hf 7	owner		4
37	325	Fletcher, John	2 con	w pt n hf 11	owner	J	5
38	342	Freeman, John	2 con	w hf w hf n hf 4	owner		4
39	365	Fletcher, Duncan	3 con	w hf s hf 12	owner	J	5
40	373	Foster, Robert J.	2 con	w hf n hf 15 (see Div. 1)	owner		5
41	206	Gilbert, James	1 con	s hf 2 (see Div. 2)	owner		4
42	238	Graham, Archibald	1 con	pt s hf 1	owner		4
43	239	Graham, Daniel	1 con	pt s hf 1	F. S.		4
44	249	Gleeson, James	1 con	s hf 8	F. S.		4
45	251	Gardiner, William	1 con	s hf 9	owner		4
46	252	Gardner, William A.	1 con	s hf 9	F. S.		4
47	253	Gardner, James C.	1 con	s hf 9	F. S.		4
48	271	Gillies, Donald	1 con	n hf 8	owner	J	4
49	296	Gardner, Peter	2 con	n pt s hf 8	owner	J	4
50	323	Gray, Alexander	2 con	n pt s hf 9	tenant		4
51	383	Graham, Duncan C.	3 con	n hf 2	owner	J	4
52	384	Graham, Donald D.	3 con	n hf 2	F. S.		4
53	441	Gillies, Duncan	4 con	n hf 5 (see Div. 4)	owner	J	4
54	414	Gillies, Dugald	4 con	s hf 5 (see Div. 4)	owner	J	4

Conse- cutive	No. on Roll.	NAME.	CON. OR RANGE.	LOT OR PART LOT.		P. O.
	55	231 Harrison, George M.	1 con	s e cor s hf 1	owner	4
	56	240 Hillman, Thomas	1 con	e pt s hf 3	owner	J 4
	57	248 Hennessy, John	1 con	s hf 8	owner	4
	58	250 Hennessy, Maurice	1 con	s hf 8	F. S.	4
	59	277 Harcourt, George	1 con	n hf 12	owner	J 5
	60	298 Hurdle, Edgar	2 con	s hf 10	owner	J 4
	61	299 Haggarty, William	2 con	w hf e hf n hf 12	owner	5
	62	347 Henderson, James	3 con	n pt w pt s hf 4	owner	J 4
	63	348 Henderson, William J.	3 con	n pt w pt s hf 4	F. S.	4
	64	351 Henderson, Christop'r	3 con	w hf s hf 6	owner	J 4
	65	359 Haggarty, William	3 con	e hf s hf 9	owner	5
	66	360 Haggarty, Daniel	3 con	w hf s hf 9	owner	J 5
	67	400 Heggs, George	3 con	w hf n hf 12	owner	5
	68	402 Harris, George	3 con	w hf n hf 14	owner	J 5
	69	445 Haskell, James	4 con	w hf n hf 8	tenant	J 4
	70	447 Hillman, George	4 con	e hf n hf 12	owner	J 6
	71	388 Innes, George	3 con	w hf n hf 6	owner	J 4
	72	391 Innes, William	3 con	n hf 8	owner	4
	73	417 Innes, William	4 con	e hf s hf 8	owner	J 4
	74	235 Kelly, David	1 con	pt s hf 1	owner	J 4
	75	274 Kelly, Timothy	1 con	w hf n hf 10	owner	J 4
	76	280 Kelly, William	1 con	e hf n hf 14	tenant	5
	77	303 King, Charles	2 con	n pt s hf 13	owner	5
	78	329 King, Charles	2 con	e hf n hf 15	owner	J 5
	79	362 King, Charles	3 con	s hf 11	owner	5
	80	363 King, William C.	3 con	s hf 11	F. S.	5
	81	406 King, Daniel	3 con	n hf 16	owner	J 5
	82	416 Knight, William	4 con	e hf s hf 7	owner	J 4
	83	444 Kelly, John	4 con	n hf 7	owner	J 6
	84	255 Leech, Samuel	1 con	s hf s hf 12	owner	5
	85	275 Leech, Edward	1 con	e hf 11	owner	5
	86	242 Munro, George	1 con	s hf 5	owner	4
	87	243 Munro, John W.	1 con	s hf 5	F. S.	4
	88	244 Munro, Alexander	1 con	e hf s hf 6	owner	J 4
	89	396 Merritt, Joseph	3 con	w hf n hf 11	tenant	J 5

Conse- cutive	No. on Roll.	NAME.	CON. OR RANGE.	LOT OR PART LOT.		P. O.
90	403	Mitchell, Duncan jr.	3 con	n hf 15	tenant	J 5
91	404	Mitchell, Duncan, sr.	3 con	n hf 15	tenant	J 5
92	405	Mitchell, John	3 con	n hf 15	owner	J 5
93	412	Mitchell, Peter	4 con	s hf 4	owner	J 4
94	413	Mitchell, Donald	4 con	s hf 4	F. S.	4
95	414	Munro, Donald	4 con	s hf 6	owner	J 4
95	415	Munro, James	4 con	s hf 6	F. S.	4
97	427	Martin, James	4 con	w hf e hf s hf 14	tenant	5
98	440	Munro, William	4 con	n hf 4	owner	J 4
99	442	Mitchell, John	4 con	n hf 6	owner	J 4
100	443	Morrison, Archibald	4 con	n hf 7	owner	J 6
101	450	Moore, Rev. Jas. E.	4 con	n hf 13	owner	15
102	246	McPherson, John	1 con	e hf s hf 7	owner	J 4
103	269	McCallum, Duncan A.	1 con	e hf n hf 7	owner	J 4
104	270	McCallum, Philip	1 con	w hf n hf 7	owner	J 4
105	279	McCully, Erwin	1 con	w hf n hf 13	tenant	5
106	291	McCutcheon, Alex'r	2 con	e hf 5	owner	J 4
107	292	McCutcheon, Hugh	2 con	e hf 5	F. S.	4
108	315	McDonald, A. P.	2 con	pt n hf 1	owner	13
109	343	McCallum, Duncan	3 con	s hf 1	owner	J 4
110	350	McIntyre, William	3 con	e hf s hf 6	owner	J 4
111	350	McIntyre, Peter	3 con	e hf s hf 6	F. S.	4
112	356	McRae, Philip	3 con	e hf s hf 7	owner	4
113	370	McRae, Finley, jr.	3 con	n pt s hf 16	owner	J 5
114	381	McCallum, Duncan	3 con	n hf 1	owner	J 4
115	382	McCallum, Zachariah	3 con	n hf 1	owner	J 4
116	385	McLarty, Hector	3 con	e hf n hf 4	owner	J 4
117	394	McConnell, John J.	3 con	n hf 10	owner	J 5
118	397	McRae, Finley	3 con	w hf n hf 11	owner	5
119	398	McRae, Duncan	3 con	e hf n hf 12	owner	J 5
120	399	McIntyre, Archibald	3 con	w hf n hf 12	tenant	J 5
121	411	McLarty, Malcolm	4 con	s hf 2	owner	J 4
122	424	McConnell, John	4 con	w pt s hf 12	owner	5
123	425	McCoy, John	4 con	s hf 13	owner	
124	446	McDonald, John	4 con	n hf 10	owner	J 6
125	452	McDonald, Arthur	4 con	e hf n hf 15 (see Div. 4)	owner	J 5
126	469	McDonald, James	4 con	n hf 9 (see Div. 4)	owner	6
127	233	Newport, William	1 con	pt s hf 1	owner	4
128	258	Nichols, William	1 con	e hf s hf 14	tenant	5
129	314	Peachey, Josiah	2 con	pt n hf 1	tenant	J 4

LIST OF VOTERS, 1885.—TOWNSHIP OF MOSA.

17

Consecutive	No. on Roll.	NAME.	CON. OR RANGE.	LOT OR PART LOT.		P. O.
130	327	Patterson, James	2 con	n hf 13	owner	J 5
131	328	Patterson, John	2 con	n hf 13	F. S.	5
132	428	Parrott, George	4 con	w hf e hf s hf 14	owner	4
133	272	Reycroft, Richard	1 con	n hf n hf 9	owner	J 4
134	273	Reycroft, William	1 con	n hf n hf 9	F. S.	4
135	276	Reycroft, Elias	1 con	w hf n hf 11	owner	5
136	305	Robinson, Thomas	2 con	s hf 15 (see Div. 4)	owner	5
137	395	Regis, Edward	3 con	e hf n hf 11	tenant	J 5
138	438	Robertson, William	4 con	n hf 3	owner	4
139	439	Robertson, William	4 con	n hf 3	F. S.	4
140	256	Scrimshaw, George	1 con	n hf s hf 12	owner	5
141	263	Siddall, Francis	1 con	e hf n hf 3	owner	J 4
142	293	Stinson, John	2 con	6	owner	J 4
143	300	Simpson, James	2 con	e hf s hf 12	owner	4
144	304	Swift, Rev. J. R.	2 con	s hf 14	owner	5
145	316	Stinson, James	2 con	n hf 2	owner	4
146	316	Stinson, Christopher	2 con	n hf 2	F. S.	4
147	318	Stinson, Richard	2 con	o hf w hf n hf 4	owner	J 4
148	346	Simpson, William J.	3 con	s hf 3	owner	5
149	389	Sutherland, Alexander	3 con	w hf 7	owner	J 4
150	390	Sutherland, Wm. K.	3 con	w hf 7	F. S.	4
151	429	Scott, James	4 con	pt e hf s hf 15	owner	5
152	257	Telfer, John	1 con	s hf 13	owner	J 5
153	112	Watterworth, John	1 con	w hf s hf 11 (see Div. 2)	owner	4
154	245	Weckes, John	1 con	w hf s hf 6	owner	J 4
155	247	Walker, James II.	1 con	w hf s hf 7	owner	J 4
156	254	Winger, John W.	1 con	s hf 10	tenant	J 5
157	262	Walker, John S.	1 con	e hf n hf 2 (see Div. 2)	owner	J 4
158	266	Walker, Atcheson	1 con	n hf 4 (see Div. 2)	owner	J 4
159	267	Walker, Mitchell	1 con	n hf 5	owner	J 4
160	268	Walker, Mitchell E.	1 con	n hf 5	F. S.	4
161	289	Walker, Mark	2 con	s hf 2	owner	J 4
162	290	Walker, Isaac	2 con	pt s hf 4	owner	J 4
163	302	Winship, Rothwell	2 con	s pt s hf 13	owner	J 5
164	386	Walker, James	3 con	w hf n hf 4	owner	J 4
165	387	Walker, Christopher	3 con	n hf 5	owner	J 4
166	453	Wilson, Thomas	4 con	w hf n hf 15	owner	J 5

PART II.—Persons entitled to vote at Municipal Elections only.

Conse- cutive	No. on Roll.	NAME.	CON. OR RANGE.	LOT OR PART LOT.		P.O.
1	297	Beverage, Mrs.	2 con	s pt s hf 9	owner	4
2	449	Degraw, Mrs.	4 con	w hf n hf 12	owner	5
3	342	Freeman, Susan	2 con	w hf w hf n hf 4	owner	4
4	322	Gordon, Jane	2 con	w hf n hf 9	owner	4
5	368	Haggith, Thomas	3 con	pt s hf 16	owner	5
6	342	Jeffery, William	2 con	n pt e hf s hf 16	tenant	5
7	234	McEachern, Mary	1 con	pt s hf 1	owner	4
8	237	McDonald, Mrs.	1 con	pt s hf 1	owner	4
9	320	McRae, Mrs.	2 con	w hf n hf 7	owner	4
10	321	McRae, Isabella	2 con	w hf n hf 7	owner	4
11	369	McDonald, Robert	3 con	pt s hf 16	owner	5
12	392	McAlpine, Alexander	3 con	s pt n hf 9	owner	7
13	421	McConnell, George	4 con	s w cor s hf 9	owner	5
14	232	Rathburn, Isaac	1 con	pt s e cor s hf 1	owner	4
15	236	Tait, John	1 con	pt s hf 1	owner	4
16	410	Walker, Abne	3 con	pt n hf 5	owner	4

PART III.—Persons entitled to vote at Elections to the Legislative Assembly only.

(None.)

Polling Sub-Division No. 4,

Comprising that part of the Township of Mosa lying and being north of road allowance between the Fourth and Fifth Concessions, and from the Townline between the Townships of Ekfrid and Mosa to the Line between Lots numbered Sixteen and Seventeen.

PART I.—Persons entitled to vote at both Municipal Elections and Elections to the Legislative Assembly.

Con- sultive	No. on Roll.	NAME.	CON. OR RANGE.	LOT OR PART LOT.		P. O.
1	440	Baxter, Duncan	7 con	gore 13	tenant	6
2	521	Booth, John H.	6 con	13	owner	J 5
3	597	Baxter, Malcolm	9 con	n hf 1	owner	J 8
4	465	Corbett, William	5 con	s hf 6	owner	J 4
5	476	Carmichael, Arch'd	5 con	e pt w hf s hf 13	owner	6
6	501	Campbell, Hugh	5 con	w hf n hf 13	owner	6
7	504	Clements, Thomas	5 con	n hf 16	owner	J 5
8	511	Crawford, John	6 con	s hf 3	owner	7
9	555	Campbell, Duncan	7 con	n hf 3	owner	7
10	556	Campbell, Donald	7 con	n hf 3	F. S.	7
11	568	Chisholm, Donald	8 con	s hf 3	owner	7
12	569	Chisholm, William	8 con	s hf 3	F. S.	7
13	581	Campbell, Duncan	8 con	n hf 2	owner	J 7
14	607	Campbell, Duncan	10 con	e hf 5	owner	J 8
15	608	Carswell, Niel	10 con	6	owner	J 8
16	617	Campbell, William	11 con	gore 4	owner	8
17	618	Campbell, John M.	11 con	gore 4	F. S.	8
18	619	Campbell, Edward	11 con	gore 4	F. S.	8
19	621	Campbell, Niel	11 con	n hf 3	owner	8

LIST OF VOTERS, 1885.—TOWNSHIP OF MOSA.

Conse- cutive	No. on Roll.	NAME.	CON. OR RANGE.	LOT OR PART LOT.		P. O.
20	523	Douglas, James	6 con	15	owner	J 5
21	524	Dewar, Alexander	6 con	n hf 1	owner	J 7
22	585	Dewar, John	8 con	n hf 9	owner	J 8
23	610	Downie, Finlay	10 con	n hf 3	owner	J 8
24	611	Downie, Malcolm	10 con	n hf 4	owner	J 8
25	502	Fletcher, Charles	5 con	e hf n hf 15	owner	J 5
26	503	Fletcher, Daniel	5 con	w hf n hf 15	owner	J 5
27	539	Felker, Samuel	6 con	n hf 12	owner	J 7
28	563	Ferguson, Donald	7 con	n hf 9	owner	J 8
29	570	Ferguson, Donald	8 con	e hf s hf 5	owner	J 8
30	574	Ferguson, Alexander	8 con	s hf 9	owner	J 8
31	604	Ferguson, Hugh	10 con	e hf s hf 1	occup.	J 8
32	605	Ferguson, Donald	10 con	e hf s hf 2	owner	J 8
33	606	Ferguson, Hugh	10 con	s hf 3	owner	J 8
34	609	Ferguson, Alexander	10 con	n hf 1	owner	J 8
35	613	Ferguson, Alexander	11 con	s hf 2	owner	J 8
36	441	Gillies, Duncan	5 con	s hf 7 (see Div. 3)	owner	4
37	414	Gillies, Dugald	5 con	n hf 7 (see Div. 3)	owner	4
38	531	Gates, William	6 con	n hf 7	tenant	7
39	532	Gates, Joseph	6 con	n hf 7	tenant	J 7
40	564	Graham, Archibald	7 con	n hf 11	owner	J 8
41	479	Hillman, Niel	5 con	w hf s hf 14	owner	J 5
42	499	Hillman, Reuben	5 con	w hf n hf 12	owner	J 5
43	506	Harris, John	5 con	pt n hf 7	tenant	5
44	507	Harris, William	5 con	pt n hf 17	owner	5
45	482	Kelly, Stephen	5 con	s pt w pt s hf 16	tenant	5
46	483	Kelly, John	5 con	n pt w pt s hf 16	owner	5
47	468	Livingston, Alexander	5 con	s hf 8	owner	J 6
48	549	Leitch, Malcolm	7 con	s hf 9	owner	J 6
49	566	Leitch, Alexander M.	8 con	e hf s hf 2	owner	J 7
50	567	Leitch, Niel	8 con	w hf s hf 2	owner	J 7
51	584	Leitch, Niel	8 con	n hf 8	owner	J 8
52	601	Livingston, John	9 con	n hf 5	owner	J 8
53	602	Livingston, Niel	9 con	n hf 5	F. S.	8
54	614	Livingston, Niel	11 con	e hf s hf 3	owner	J 3

LIST OF VOTERS, 1885.—TOWNSHIP OF MOSA.

21

Consecutive	No. on Roll	NAME.	CON. OR RANGE.	LOT OR PART LOT.	owner	J	P. O.
55	615	Livingston, Dugala	11 con	w hf s hf 3	owner	J	8
56	616	Livingston, Duncan	11 con	w hf s hf 3	owner	J	8
57	461	Munro, Dugald L.	5 con	s hf 3	owner	J	4
58	498	Mitchell, Niel	5 con	w hf n hf 11	owner		6
59	500	Margerson, Emanuel	5 con	e hf n hf 13	owner		5
60	508	Munro, Malcolm C.	6 con	s hf 1	owner	J	7
61	515	Mitchell, Duncan	6 con	w hf s hf 8	owner	J	6
62	540	Munro, Malcolm	7 con	s hf 1	owner	J	7
63	544	Munro, Niel	7 con	s hf 3	owner	J	7
64	552	Munro, Hugh	7 con	n hf 1	owner	J	7
65	553	Munro, Colin	7 con	n hf 2	owner		7
66	554	Munro, George	7 con	n hf 2	F. S.		7
67	598	Munro, John	9 con	n hf 2	owner	J	8
68	599	Munro, Archibald	10 con	w hf s hf 1	owner	J	8
69	600	Mitchell, William	9 con	n hf 4	owner	J	8
70	612	Munro, Archibald	11 con	s hf 1	owner		8
71	452	McDonald, Arthur	5 con	e hf s hf 15 (see Div. 3)	owner		5
72	460	McVicar, Archibald	5 con	s hf 1	owner	J	4
73	462	McKellar, Arch'd B.	5 con	s hf 4	owner	J	4
74	466	McKinley, Angus	5 con	w hf s hf 7	owner		6
75	467	McKinley, Dona'd	5 con	w hf s hf 7	owner		6
76	469	McDonald, James	5 con	s hf 9 (see Div. 3)	owner		6
77	470	McDonald, James D.	5 con	s hf 9	F. S.		6
78	471	McDonald, Dugald	5 con	s hf 9	F. S.		6
79	472	McDonald, Allan	5 con	s hf 9	F. S.		6
80	473	McNaughton, Duncan	5 con	e hf s hf 11	owner	J	6
81	480	McDonald, Duncan	5 con	e hf w hf s hf 15	owner		5
82	481	McDonald, Robert	5 con	e pt s hf 16	owner		5
83	485	McLachlan, Alex'r	5 con	n hf 1	owner	J	7
84	486	McLachlan, Hugh	5 con	n hf 1	F. S.		7
85	487	McLachlan, Donald	5 con	u hf 1	F. S.		7
86	488	McIntyre, Archibald	5 con	2	owner		7
87	489	McIntyre, Niel	5 con	2	owner	J	7
88	490	McNeil, Hugh	5 con	n hf 3	owner	J	4
89	491	McNeil, Archibald	5 con	n hf 4	tenant	J	7
90	492	McLachlan, John	5 con	n hf 4	owner	J	8
91	493	McTavish, John	5 con	pt n hf 5	owner		7
92	494	McTavish, Dugald	5 con	pt n hf 5	F. S.		7
93	495	McTavish, Hugh	5 con	pt n hf 5	owner		7
94	496	McIntyre, Duncan	5 con	n hf 6	owner	J	7
95	497	McIntyre, Colin	5 con	n hf 9	owner	J	6
96	497	McIntyre, Donald	5 con	n hf 9	F. S.		6
97	509	McAlpine, John	6 con	s hf 2	owner		7

Conse- cutive	No. on Roll.	NAME.	CON. OR RANGE.	LOT OR PART LOT.		P. O.
98	510	McAlpine, Alexander	6 con	s hf 5	owner	J 7
99	512	McLachlan, Hugh	6 con	s hf 4	owner	J 7
100	516	McLean, Hector	6 con	s hf 9	owner	J 6
101	517	McLean, Allan	5 con	n hf 8	owner	J 6
102	518	McLean, Lachlan	6 con	s hf 10	owner	J 6
103	519	McLachlan, Duncan	6 con	s hf 11	owner	J 6
104	520	McLarty, Malcolm	6 con	s hf 12	owner	J 5
105	525	McCallum, John	6 con	n hf 2	owner	J 7
106	526	McCallum, Duncan	6 con	n hf 3	owner	J 7
107	527	McTavish, Farlane	6 con	n hf 4	owner	J 7
108	528	McIntyre, George	6 con	n hf 5	owner	J 7
109	529	McIntyre, Colin	6 con	n hf 5	F. S.	7
110	535	McDonald, John	6 con	pt n hf 9	tenant	J 6
111	536	McVicar, Donald	6 con	n hf 10	owner	J 6
112	537	McVicar, Archibald	6 con	n hf 10	F. S.	6
113	538	McLean, Donald	6 con	n hf 11	tenant	J 6
114	542	McIntyre, Hugh	7 con	s hf 2	owner	J 7
115	543	McIntyre, Archibald	7 con	s hf 2	F. S.	7
116	545	McLachlan, Malcolm	7 con	s hf 4	owner	J 7
117	550	McVicar, Neil	7 con	s hf 12	owner	J 6
118	557	McTavish, Alex. F.	7 con	n hf 4	owner	J 7
119	558	McVicar, Nevin	7 con	n hf 5	owner	J 7
120	559	McTavish, John F.	7 con	n hf 6	owner	J 8
121	560	McAlpine, Donald A.	7 con	s hf n hf 7	owner	J 8
122	561	McAlpine, Hugh A.	7 con	w hf n hf 7	owner	J 8
123	562	McAlpine, Robert	7 con	n hf 8	owner	J 8
124	565	McArthur, John	7 con	n hf 12	owner	J 8
125	571	McVicar, Malcolm	8 con	w hf s hf 5	owner	J 7
126	572	McAlpine, Donald R.	8 con	s hf 7	owner	J 8
127	575	McCull, John	8 con	gore 10	owner	J 8
128	576	McCull, Archibald	8 con	gore 10	owner	J 8
129	577	McDonald, James	8 con	gore 11	owner	J 7
130	578	McLachlan, Hugh	8 con	n hf 1	owner	J 7
131	579	McLachlan, Hugh	8 con	n hf 1	F. S.	7
132	580	McVicar, Alexander	8 con	n hf 7	owner	7
133	582	McLean, Malcolm	8 con	n hf 3	owner	J 7
134	583	McLean, Alexander	8 con	n hf 4	owner	J 4
135	586	McLachlan, Alexander	9 con	s hf 1	owner	J 7
136	589	McKellar, Malcolm	9 con	s hf 5	owner	J 8
137	590	McKellar, John	9 con	s hf 5	F. S.	8
138	591	McKellar, Duncan	9 con	s hf 5	F. S.	8
139	593	McKellar, Neil	9 con	s hf 7	owner	8
140	594	McKellar, Dugald	9 con	s hf 7	F. S.	8
141	595	McKellar, Peter	9 con	s hf 7	F. S.	8
142	596	McAlpine, Hugh	9 con	8	owner	J 8
143	620	McIntyre, Malcolm	11 con	n hf 2	owner	J 8
144	622	McPhail, Dugald	12 con	e pt 1	owner	8
145	623	McKellar, Dugald E.	12 con	gore 2 and w pt 1	owner	8

LIST OF VOTERS, 1885.—TOWNSHIP OF MOSA.

23

Conse- cutive	No. on Roll.	NAME.	CON. OR RANGE.	LOT OR PART LOT.		P. O.
146	474	Oldrieve, John	5 con	w hf s hf 11	owner	4
147	463	Parish, Solomon, sr.	5 con	s hf 5	occup.	4
148	464	Parish, Solomon, jr.	5 con	s hf 5	occup.	J 4
149	588	Parish, James	9 con	s hf 4	owner	J 8
150	533	Quick, William	6 con	pt n hf 8	owner	J 4
151	534	Quick, William J.	6 con	pt n hf 8	F. S.	4
152	305	Robinson, Thomas	5 con	s hf 12 (see Div. 3)	owner	5
153	475	Saylor, Samuel	5 con	e hf s hf 13	owner	5
154	513	Secord, John	6 con	s hf 6	owner	J 7
155	514	Secord, George A.	6 con	s hf 6	owner	J 7
156	522	Sheppard, John	6 con	s hf 14	owner	J 5
157	530	Servos, P. C.	6 con	n hf 6	owner	8
158	592	Shields, Rolland H.	9 con	s hf 6	owner	J 8
159	603	Shields, James	9 con	n hf 6	owner	J 8
160	478	Wilson, Gilbert	5 con	e hf s hf 14	owner	5
161	546	Walker, Hugh L.	7 con	s hf 7	occup.	J 7
162	547	Walker, William L.	7 con	s hf 7	occup.	7
163	548	Walker, John	7 con	s hf 7	owner	7

PART II.—Persons entitled to vote at Municipal Elections only.

Conse- cutive	No. on Roll.	NAME.	CON. OR RANGE.	LOT OR PART LOT.		P. O.
1	573	McAlpine, Mrs.	8 con	s hf 8	owner	8

PART III. — Persons entitled to vote at Elections to the Legislative Assembly only.

(None.)

Total number of qualified Jurors appearing on this List..... 309

I, ANDREW WILSON, Clerk of the Municipality of the Township of Mosa, in the County of Middlesex, do hereby certify that Parts I and III of the foregoing List constitute a correct List for the year 1885, of all persons appearing by the last Revised Assessment Roll of the said Municipality to be entitled to vote at Elections for members to the Legislative Assembly, and that Parts I and II constitute a correct List for the said year of all persons appearing by the said Roll to be entitled to vote at Municipal Elections in said Municipality, and I hereby call upon all Electors to examine said List, and if any omissions or other errors are perceived therein to take immediate proceedings to have the said errors corrected according to law.

A copy of such List was first posted up in my office at Glencoe on the 19th day of August, 1885.

ANDREW WILSON,
Clerk of the said Municipality.

Dated this 19th day of August, 1885.

MOSA TOWNSHIP 1885

lections

er P. O.
&

e Legis-

... 309

of Mosa,
of the fore-
appearing
entitled to
Parts I
earing by
unicipality,
omissions
b have the

e on the

unicipality.

90 75463.0WCIINOHH

