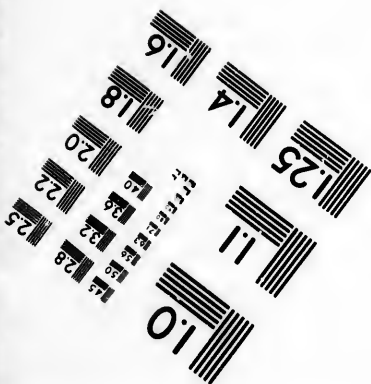
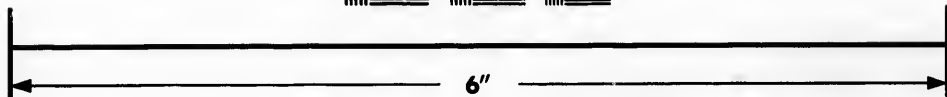
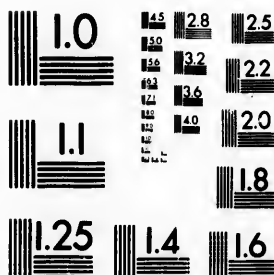

**IMAGE EVALUATION
TEST TARGET (MT-3)**



**Photographic
Sciences
Corporation**

23 WEST MAIN STREET
WEBSTER, N.Y. 14580
(716) 872-4503

1.8 2.0 2.2 2.5
2.8 3.2 3.6 4.0
4.5 5.0 5.6 6.3
7.0 8.0 9.0 10.0

**CIHM/ICMH
Microfiche
Series.**

**CIHM/ICMH
Collection de
microfiches.**



Canadian Institute for Historical Microreproductions / Institut canadien de microreproductions historiques

10
11
12
13
14
15
16
17
18
19
20
21
22
23
24
25
26
27
28
29
30

© 1985

Technical and Bibliographic Notes/Notes techniques et bibliographiques

The Institute has attempted to obtain the best original copy available for filming. Features of this copy which may be bibliographically unique, which may alter any of the images in the reproduction, or which may significantly change the usual method of filming, are checked below.

L'institut a microfilmé le meilleur exemplaire qu'il lui a été possible de se procurer. Les détails de cet exemplaire qui sont peut-être uniques du point de vue bibliographique, qui peuvent modifier une image reproduite, ou qui peuvent exiger une modification dans la méthode normale de filmage sont indiqués ci-dessous.

- | | |
|--|--|
| <input checked="" type="checkbox"/> Coloured covers/
Couverture de couleur | <input type="checkbox"/> Coloured pages/
Pages de couleur |
| <input type="checkbox"/> Covers damaged/
Couverture endommagée | <input type="checkbox"/> Pages damaged/
Pages endommagées |
| <input type="checkbox"/> Covers restored and/or laminated/
Couverture restaurée et/ou pelliculée | <input type="checkbox"/> Pages restored and/or laminated/
Pages restaurées et/ou pelliculées |
| <input type="checkbox"/> Cover title missing/
Le titre de couverture manque | <input checked="" type="checkbox"/> Pages discoloured, stained or foxed/
Pages décolorées, tachetées ou piquées |
| <input type="checkbox"/> Coloured maps/
Cartes géographiques en couleur | <input type="checkbox"/> Pages detached/
Pages détachées |
| <input type="checkbox"/> Coloured ink (i.e. other than blue or black)/
Encre de couleur (i.e. autre que bleue ou noire) | <input checked="" type="checkbox"/> Showthrough/
Transparence |
| <input type="checkbox"/> Coloured plates and/or illustrations/
Planches et/ou illustrations en couleur | <input type="checkbox"/> Quality of print varies/
Qualité inégale de l'impression |
| <input type="checkbox"/> Bound with other material/
Relié avec d'autres documents | <input type="checkbox"/> Includes supplementary material/
Comprend du matériel supplémentaire |
| <input type="checkbox"/> Tight binding may cause shadows or distortion
along interior margin/
La reliure serrée peut causer de l'ombre ou de la
distorsion le long de la marge intérieure | <input type="checkbox"/> Only edition available/
Seule édition disponible |
| <input type="checkbox"/> Blank leaves added during restoration may
appear within the text. Whenever possible, these
have been omitted from filming/
Il se peut que certaines pages blanches ajoutées
lors d'une restauration apparaissent dans le texte,
mais, lorsque cela était possible, ces pages n'ont
pas été filmées. | <input type="checkbox"/> Pages wholly or partially obscured by errata
slips, tissues, etc., have been refilmed to
ensure the best possible image/
Les pages totalement ou partiellement
obscurcies par un feuillet d'errata, une pelure,
etc., ont été filmées à nouveau de façon à
obtenir la meilleure image possible. |
| <input type="checkbox"/> Additional comments:/
Commentaires supplémentaires: | |

This item is filmed at the reduction ratio checked below/
Ce document est filmé au taux de réduction indiqué ci-dessous.

10X	12X	14X	16X	18X	20X	22X	24X	26X	28X	30X	32X
<input type="checkbox"/>	<input type="checkbox"/>	<input type="checkbox"/>	<input type="checkbox"/>	<input type="checkbox"/>	<input type="checkbox"/>	<input checked="" type="checkbox"/>	<input type="checkbox"/>	<input type="checkbox"/>	<input type="checkbox"/>	<input type="checkbox"/>	<input type="checkbox"/>

The copy filmed here has been reproduced thanks to the generosity of:

Medical Library
McGill University
Montreal

The images appearing here are the best quality possible considering the condition and legibility of the original copy and in keeping with the filming contract specifications.

Original copies in printed paper covers are filmed beginning with the front cover and ending on the last page with a printed or illustrated impression, or the back cover when appropriate. All other original copies are filmed beginning on the first page with a printed or illustrated impression, and ending on the last page with a printed or illustrated impression.

The last recorded frame on each microfiche shall contain the symbol \rightarrow (meaning "CONTINUED"), or the symbol ∇ (meaning "END"), whichever applies.

Maps, plates, charts, etc., may be filmed at different reduction ratios. Those too large to be entirely included in one exposure are filmed beginning in the upper left hand corner, left to right and top to bottom, as many frames as required. The following diagrams illustrate the method:

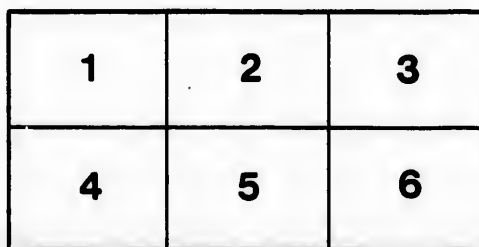
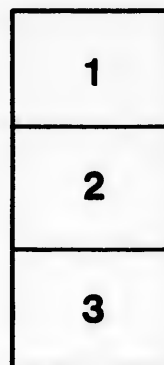

L'exemplaire filmé fut reproduit grâce à la générosité de:

Medical Library
McGill University
Montreal

Les images suivantes ont été reproduites avec le plus grand soin, compte tenu de la condition et de la netteté de l'exemplaire filmé, et en conformité avec les conditions du contrat de filmage.

Les exemplaires originaux dont la couverture en papier est imprimée sont filmés en commençant par le premier plat et en terminant soit par la dernière page qui comporte une empreinte d'impression ou d'illustration, soit par le second plat, selon le cas. Tous les autres exemplaires originaux sont filmés en commençant par la première page qui comporte une empreinte d'impression ou d'illustration et en terminant par la dernière page qui comporte une telle empreinte.

Un des symboles suivants apparaîtra sur la dernière image de chaque microfiche, selon le cas: le symbole \rightarrow signifie "A SUIVRE", le symbole ∇ signifie "FIN".

Les cartes, planches, tableaux, etc., peuvent être filmés à des taux de réduction différents. Lorsque le document est trop grand pour être reproduit en un seul cliché, il est filmé à partir de l'angle supérieur gauche, de gauche à droite, et de haut en bas, en prenant le nombre d'images nécessaire. Les diagrammes suivants illustrent la méthode.

ails
du
odifier
une
mage

rrata
o

elure.
n à

Ac

Mac Kenzie, R.T.

41713

**THE ACCURATE MEASUREMENT OF SPINAL CURVATURES WITH THE
DESCRIPTION OF A NEW INSTRUMENT FOR THE PURPOSE.**

BY

R. TAIT MACKENZIE, M.D.,

Demonstrator of Anatomy, Medical Examiner and Instructor in Gymnastics,
McGill University, Montreal.

(Reprinted from Montreal Medical Journal, February, 1898)

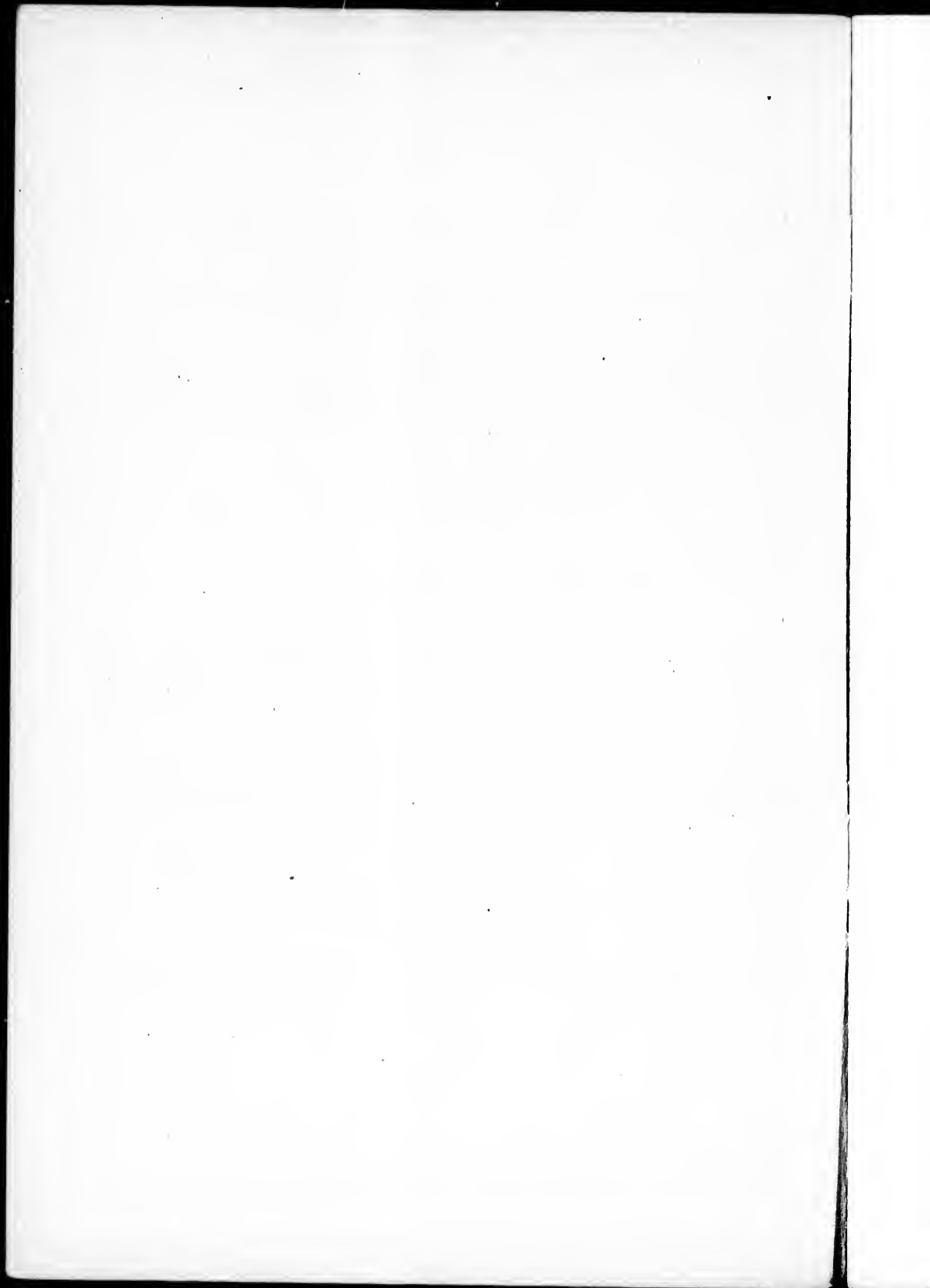

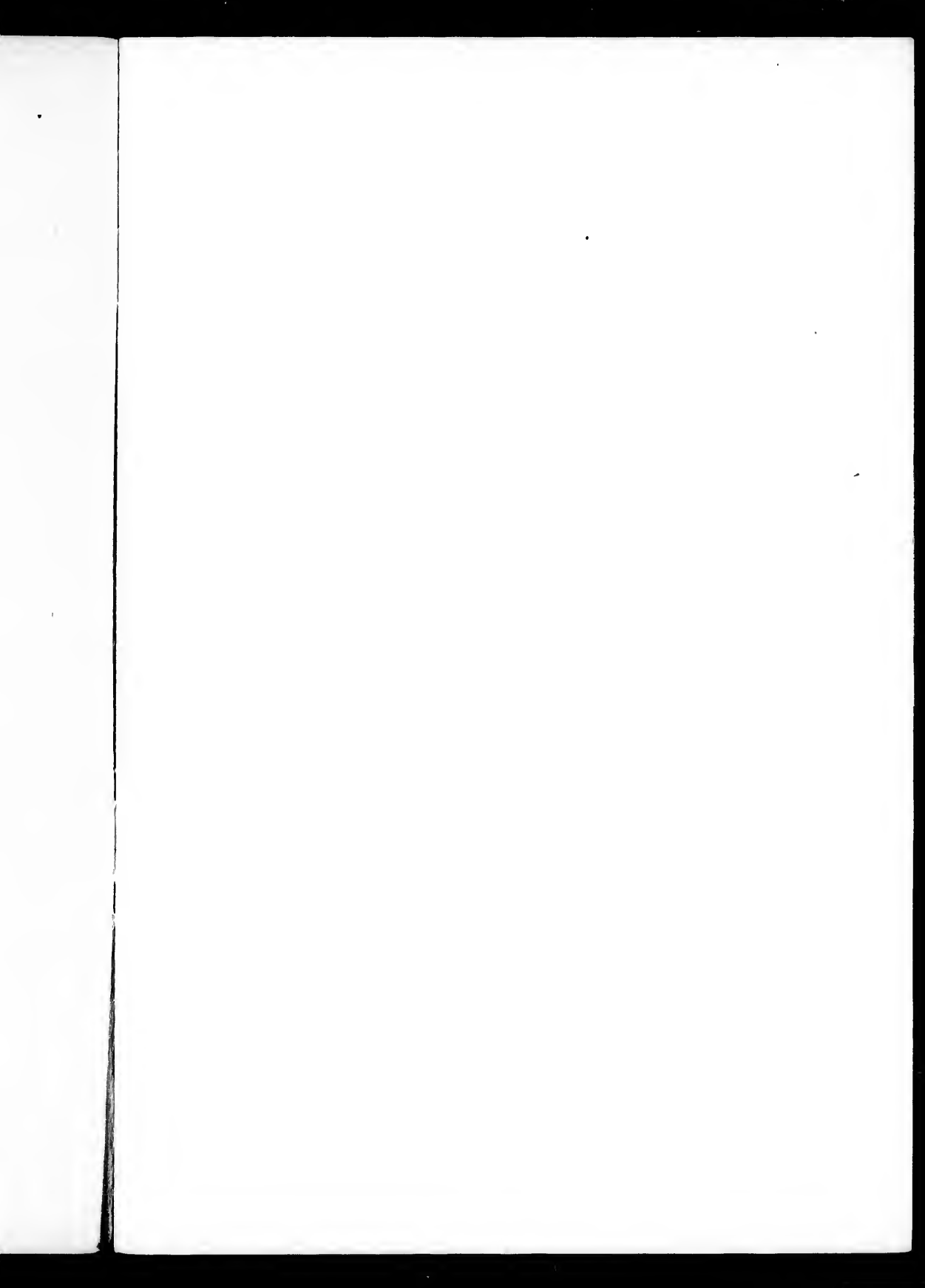

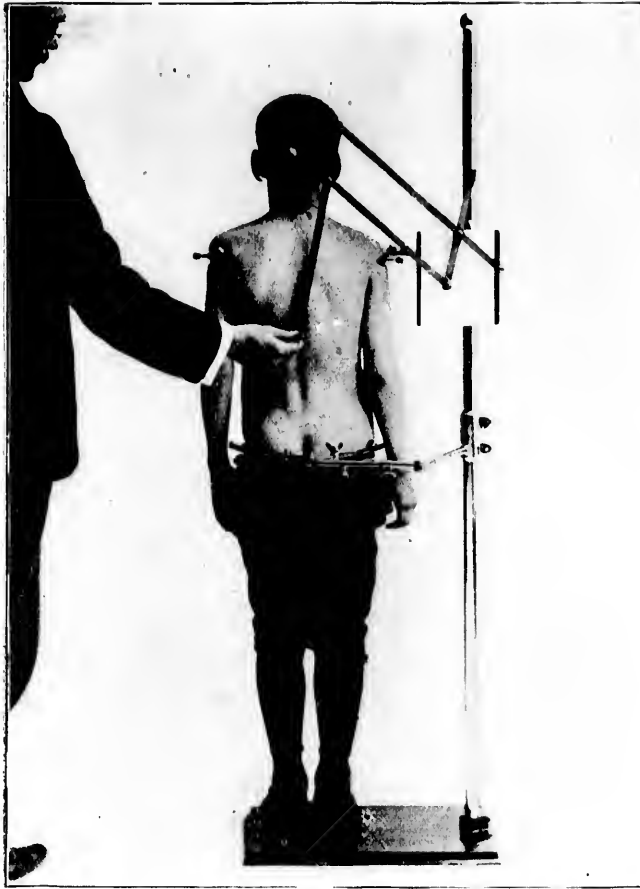

THE ACCURATE MEASUREMENT OF SPINAL CURVATURES,
WITH THE DESCRIPTION OF A NEW INSTRUMENT FOR THE PURPOSE.

BY

R. TAIT MCKENZIE, M.D.

Demonstrator of Anatomy, Medical Examiner and Instructor in Gymnastics,
McGill University, Montreal.

Almost the first difficulty that confronts the surgeon in dealing with a case of scoliosis is the obtaining of definite date on which to base a diagnosis and prognosis, a fixed starting point from which he can follow its progress; a standard by which he can test his course of treatment with a reasonable degree of accuracy.

Mere opinion as to the exact condition present in a patient is notoriously unscientific and inaccurate, especially in this disease, and a few figures in black and white, or an accurate chart, are worth pages of surmise or supposition.

In the measurement of curvatures we must obtain a record of the general asymmetry of the figure, as well as of the details of the deformity. One wants some quick and accurate way of getting at the difference in height of the acromia, of the points of the scapulæ, some graphic record of the deviation of the spinous processes from the straight line, of the differences in outline and level of the hips and iliac crests. And, again, the record will not be complete unless the rotation of the vertebræ is shown, both in the dorsal and lumbar regions. In angular curvature the nature and extent of the kypnosis must be displayed to give a clinical picture of the case.

Many methods have been used to get some of these results, and some plans have been used to get many of them, but I have not yet seen any practical scheme by which a complete picture such as I have just described has been obtained.

I need not enter into a detailed description of all the ways by which this subject has been attacked, but, among them, photography has certainly been the most popular. Perhaps the most fatal objections to its use as a routine practice are its expense, both in time and money, and its liability to mislead the observer by indistinctness, or other imperfections in the process of lighting the figure, or the developing of the plates.

Many plans have been described in which plumb lines are dropped

and deviations from them noted at different levels. The shoulder levels have been measured from the ground, and various other isolated facts have been taken. These methods are all imperfect and cumbersome, and, above all, lack that uniformity so necessary if such observations are to be of permanent value.

For recording the rotation which is totally neglected by the above-mentioned plans, Mr. Bernard Roth describes a method which is both rapid and accurate. The complete description of it is found in his text-book on the subject. Briefly, it is by moulding a strip of pure tin to the back at the desired level and making a tracing from this on paper.

Mary Putman Jacobi elaborates this method by using a hinged tape and encircling the whole chest or abdomen. This tape is removed, placed on a table, and plaster is run in, forming an accurate cross-section of the body at the level selected. This, although accurate, is imperfect, and its inconvenience in private practice will at once suggest itself.

Dr. Geo. W. Fitz, in *Boston Medical and Surgical Journal*, recommends, in measurements of the spine, to spot with a black-flesh pencil, the spinous processes from the seventh cervical vertebra down to the sacrum, together with the posterior iliac spines; to place the patient behind a screen consisting of a rectangular frame with threads strung vertically and horizontally, cutting the entire surface in inch squares to measure the amount of rotation of the spine; he uses the method described by Mr. Roth.

In the *Cyclopedia of Diseases of Children*, Dr. R. E. Roth describes a small instrument for recording rotation, which merits description.

A long pointer, with a pencil attached, moves freely by a swivel joint on a stand placed on the back of the patient, who bends well forward. Attached to the stand is a curved sheet of paper on which the pencil marks the movement of the pointer, the tracing being of course reversed; by varying the proportion of the two sections of the pointer the tracing can be made to any scale.

J. A. Weegel describes a graphic method of showing a cross-section (natural size) of the prone figure. This is open to the serious objection that the scapulæ and attached muscles mask to a great extent all sections taken in the upper dorsal region, an objection surmounted by having the patient stooping well forward.

Raymond Sauton took up this subject very fully in the *Revue d'Orthopédie* some years ago and described a hinged collar or belt of steel, in which the patient is encircled. Set in it at regular intervals are pointers like wheel spokes. These are shoved in till they touch the

skin, clamped, and the collar removed. A tracing from these pointers will show the body in cross-section. He also figures an adaptation of the pantograph for taking full-sized tracings of the spinous processes.

Many instruments have been devised, all more or less complicated and expensive, for taking such tracings. The most elaborate I have seen, that of Schulthess, though accurate, gives a tracing life size, and too big for convenience. It is not adapted to record rotation. Its size and expense would make its general introduction impossible. Beehrings uses a glass plate on which the silhouette is traced, but I could multiply example on example till one is tempted to cry that of making many devices there is no end, and yet one must agree with the author in a recent work on Orthopœdic Surgery when he says that "An inexpensive and efficient scoliosiameter is yet to be invented."

An efficient instrument should record in inches or centimeters the difference in levels, of the shoulders, of the points of the scapulæ, and of the iliac crests. It should measure the deviation of the spinous processes at all levels. It should show the outline of the hips and shoulders that differences may be noted, and, lastly, it should measure the amount and show the nature of rotation when present.

In this instrument an attempt has been made to fulfil these conditions. It consists of a fixed horizontal iron stand, into which a rigid upright rod is screwed firmly. To this rod two arms are attached by collars that can be moved up and down or clamped by thumb screws. The lower arm passes behind the patient and clamps the hips, preventing any sidewise movement. The upper arm passes in front of the patient and fixes the shoulders. To the collar of the upper arm is attached, by a hinge, a plate, to which a pantograph is screwed, set so as to make a tracing reduced to one in four. The paper, which is stretched over this plate and held by clips behind, is ruled in eighth inch squares. Hence, a line passing vertically through eight sq. are or one inch, would represent a distance of four inches covered by the pointer. It is more accurate and convenient to use a reversible pointer, a short arm for the spine and scapulæ, and a longer for the outline of the shoulders and hips.

To take a tracing the spinous processes are first marked with a flesh pencil and the patient is placed upon the stand. The hips are first clamped at the level of the trochanters, the shoulder arm is then moved up or down, adjusted and clamped, after the patient has settled into the habitual position. The spine is followed by the pointer, the gluteal cleft and the points of the scapulæ noted, and then an outline of the shoulders and hips is rapidly traced.

In taking cross-sections to show the rotation, the patient stands bent over, and the end of the pantograph easily follows the outline of the back at any desired level.

The amount of the difference in levels, or the deviation, is obtained by following the horizontal or vertical lines and counting the squares on the paper, for you have an accurate map drawn to scale of the back and its bony points.

The plates will illustrate better than words can describe the forms of certain typical cases from my case book. Fig. I. is from a young man, the difference at the acromia being $2\frac{1}{2}$ inches, taken when standing with heels together, and in his habitual position.

In Fig II. the cause of the curvature is shown in the difference of height of the iliac crests and tilting of the pelvis, due in this case to shortening of the left leg. The cross-section taken at the level of the third lumbar vertebra shows a projection of the right side and a corresponding depression of the left.

Fig. III. shows a very extreme deformity, due to infantile paralysis. The projection of the left hip is very noticeable.

Fig. IV. shows two tracings plotted on the same chart, the iliac crests being taken as the starting points. It will be seen from this how improvement under treatment can be clearly demonstrated.

If we could select some standard set of measurements instead of continuing in the present haphazard way, every man having a system which may serve for himself, but is a sealed book to his neighbor, there would be a chance of comparing our work one with another, and arriving at results in the treatment of scoliosis that would be at once definite, intelligible and scientific.

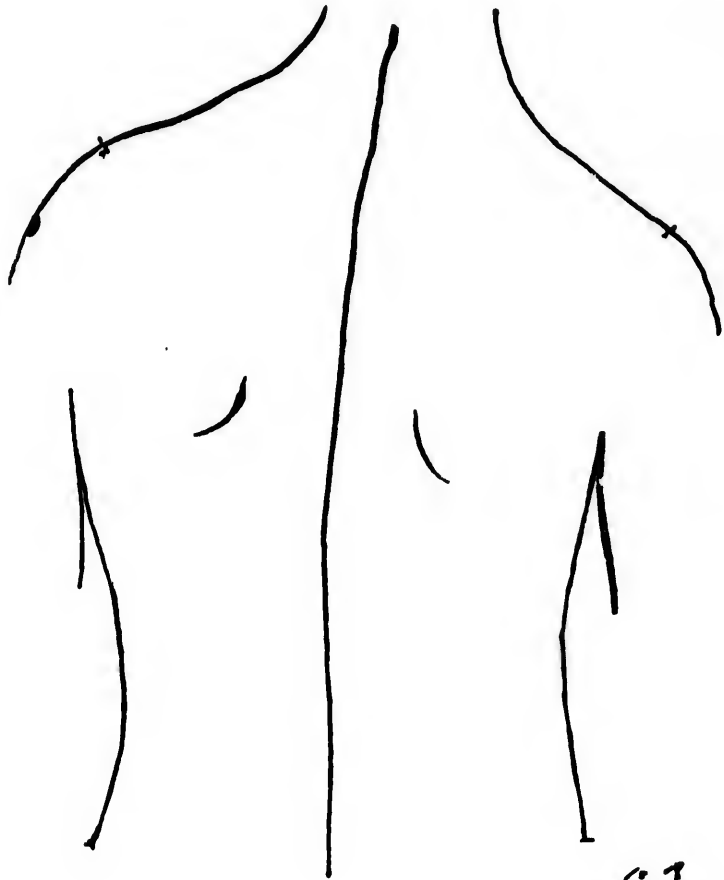
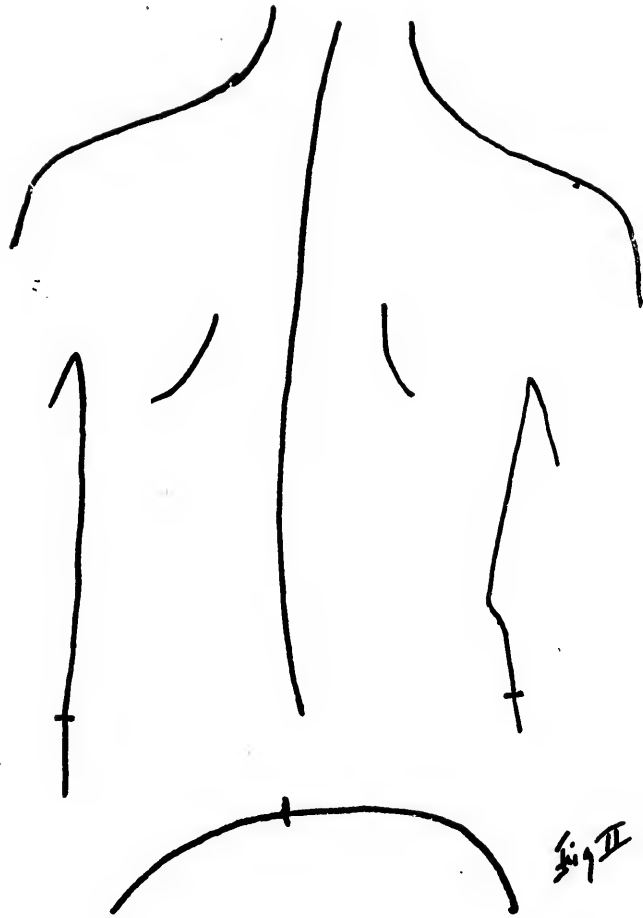

Fig 1



图二

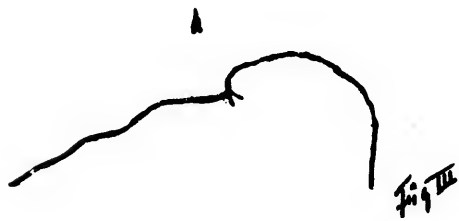
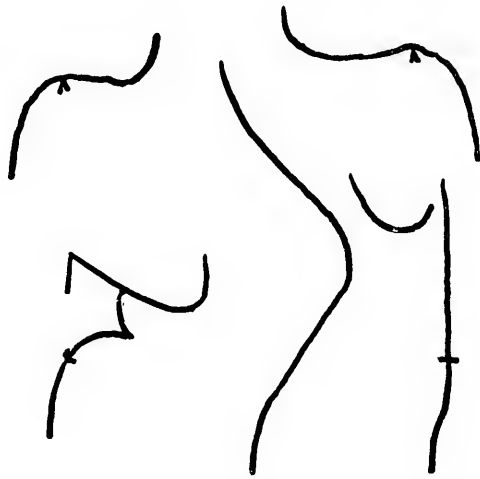

Fig III

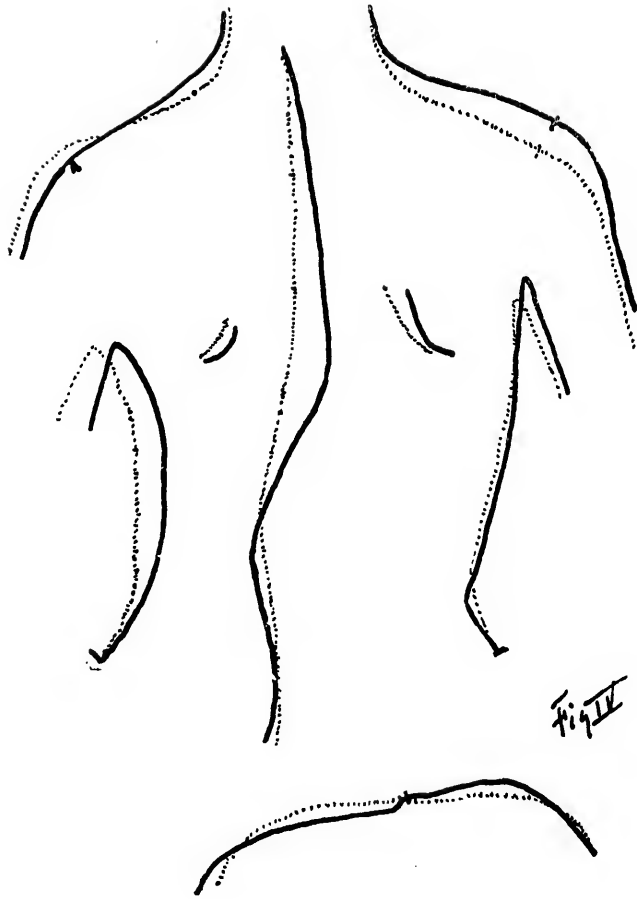

Fig IV

