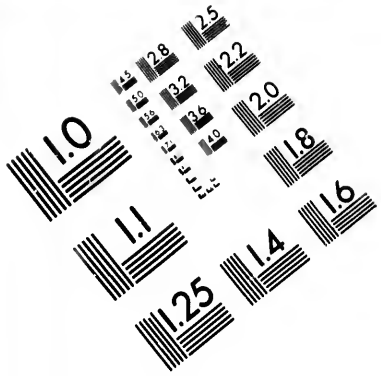

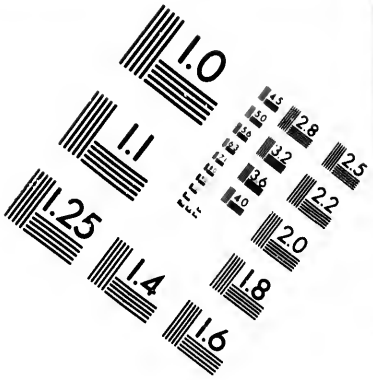

IMAGE EVALUATION
TEST TARGET (MT-3)

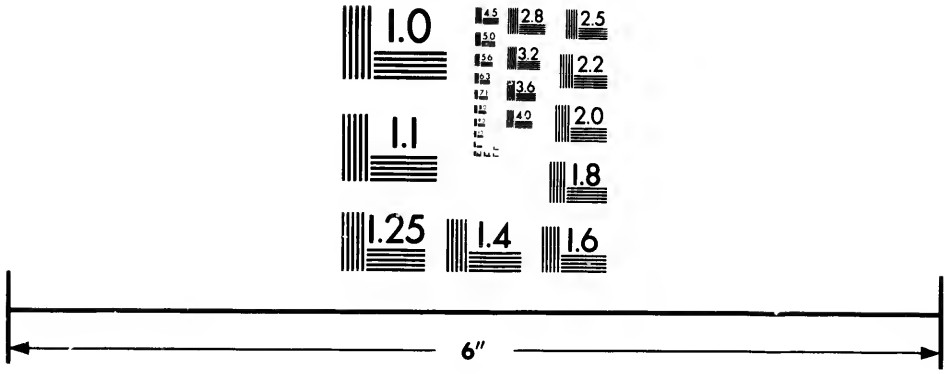

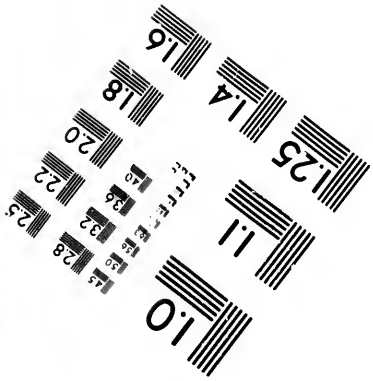

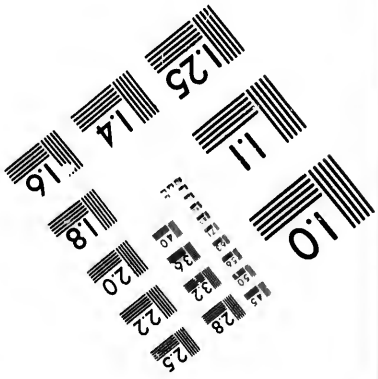

Photographic
Sciences
Corporation

23 WEST MAIN STREET
WEBSTER, N.Y 14580
(716) 872-4503

CIHM/ICMH
Microfiche
Series.

CIHM/ICMH
Collection de
microfiches.

Canadian Institute for Historical Microreproductions / Institut canadien de microreproductions historiques

© 1983

Technical and Bibliographic Notes/Notes techniques et bibliographiques

The Institute has attempted to obtain the best original copy available for filming. Features of this copy which may be bibliographically unique, which may alter any of the images in the reproduction, or which may significantly change the usual method of filming, are checked below.

L'Institut a microfilmé le meilleur exemplaire qu'il lui a été possible de se procurer. Les détails de cet exemplaire qui sont peut-être uniques du point de vue bibliographique, qui peuvent modifier une image reproduite, ou qui peuvent exiger une modification dans la méthode normale de filmage sont indiqués ci-dessous.

- [ ] Coloured covers/ Couverture de couleur
- [x] Covers damaged/ Couverture endommagée
- [ ] Covers restored and/or laminated/ Couverture restaurée et/ou pelliculée
- [ ] Cover title missing/ Le titre de couverture manque
- [ ] Coloured maps/ Cartes géographiques en couleur
- [ ] Coloured ink (i.e. other than blue or black)/ Encre de couleur (i.e. autre que bleue ou noire)
- [ ] Coloured plates and/or illustrations/ Planches et/ou illustrations en couleur
- [ ] Bound with other material/ Relié avec d'autres documents
- [ ] Tight binding may cause shadows or distortion along interior margin/ La reliure serrée peut causer de l'ombre ou de la distortion le long de la marge intérieure
- [ ] Blank leaves added during restoration may appear within the text. Whenever possible, these have been omitted from filming/ Il se peut que certaines pages blanches ajoutées lors d'une restauration apparaissent dans le texte, mais, lorsque cela était possible, ces pages n'ont pas été filmées.
- [ ] Additional comments:/ Commentaires supplémentaires:

- [ ] Coloured pages/ Pages de couleur
- [ ] Pages damaged/ Pages endommagées
- [ ] Pages restored and/or laminated/ Pages restaurées et/ou pelliculées
- [x] Pages discoloured, stained or foxed/ Pages décolorées, tachetées ou piquées
- [x] Pages detached/ Pages détachées
- [x] Showthrough/ Transparence
- [ ] Quality of print varies/ Qualité inégale de l'impression
- [ ] Includes supplementary material/ Comprend du matériel supplémentaire
- [ ] Only edition available/ Seule édition disponible
- [ ] Pages wholly or partially obscured by errata slips, tissues, etc., have been refilmed to ensure the best possible image/ Les pages totalement ou partiellement obscurcies par un feuillet d'errata, une pelure, etc., ont été filmées à nouveau de façon à obtenir la meilleure image possible.

This item is filmed at the reduction ratio checked below/
Ce document est filmé au taux de réduction indiqué ci-dessous.

10X		14X		18X		22X		26X		30X	
	12X		16X		20X		24X		28X		32X

The copy filmed here has been reproduced thanks to the generosity of:

Bibliothèque nationale du Québec

The images appearing here are the best quality possible considering the condition and legibility of the original copy and in keeping with the filming contract specifications.

Original copies in printed paper covers are filmed beginning with the front cover and ending on the last page with a printed or illustrated impression, or the back cover when appropriate. All other original copies are filmed beginning on the first page with a printed or illustrated impression, and ending on the last page with a printed or illustrated impression.

The last recorded frame on each microfiche shall contain the symbol → (meaning "CONTINUED"), or the symbol ▽ (meaning "END"), whichever applies.

Maps, plates, charts, etc., may be filmed at different reduction ratios. Those too large to be entirely included in one exposure are filmed beginning in the upper left hand corner, left to right and top to bottom, as many frames as required. The following diagrams illustrate the method:

L'exemplaire filmé fut reproduit grâce à la générosité de:

Bibliothèque nationale du Québec

Les images suivantes ont été reproduites avec le plus grand soin, compte tenu de la condition et de la netteté de l'exemplaire filmé, et en conformité avec les conditions du contrat de filmage.

Les exemplaires originaux dont la couverture en papier est imprimée sont filmés en commençant par le premier plat et en terminant soit par la dernière page qui comporte une empreinte d'impression ou d'illustration, soit par le second plat, selon le cas. Tous les autres exemplaires originaux sont filmés en commençant par la première page qui comporte une empreinte d'impression ou d'illustration et en terminant par la dernière page qui comporte une telle empreinte.

Un des symboles suivants apparaîtra sur la dernière image de chaque microfiche, selon le cas: le symbole → signifie "A SUIVRE", le symbole ▽ signifie "FIN".

Les cartes, planches, tableaux, etc., peuvent être filmés à des taux de réduction différents. Lorsque le document est trop grand pour être reproduit en un seul cliché, il est filmé à partir de l'angle supérieur gauche, de gauche à droite, et de haut en bas, en prenant le nombre d'images nécessaire. Les diagrammes suivants illustrent la méthode.

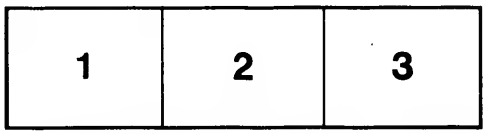

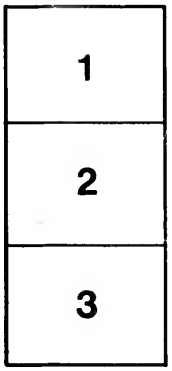

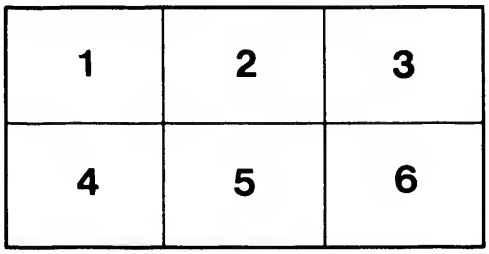

THIRTY-EIGHTH YEAR OF PUBLICATION.

THE

CANADIAN ALMANAC,

AND

Repository of Useful Knowledge,

FOR THE YEAR

1885,

BEING THE FIRST AFTER LEAP YEAR.

CONTAINING FULL AND AUTHENTIC COMMERCIAL, STATISTICAL, ASTRONOMICAL, DEPARTMENTAL, ECCLESIASTICAL, EDUCATIONAL, FINANCIAL, AND

GENERAL INFORMATION.

THE ASTRONOMICAL CALCULATIONS HAVE BEEN MADE EXPRESSLY FOR THIS PUBLICATION AT THE MAGNETIC OBSERVATORY IN TORONTO.

TORONTO:

COPP, CLARK & CO., FRONT STREET.

SOLD BY BOOKSELLERS AND STATIONERS GENERALLY THROUGHOUT THE DOMINION OF CANADA.

91354

WEBSTER'S UNABRIDGED.

In Sheep, Russia and Turkey Bindings.

NOW SUPPLIED,
at a small additional cost, with
Denison's Patent
Reference Index,
a book-saving and time-saving invention.

"The greatest improvement in Book-making that has been made in a hundred years."

The Cut gives an incomplete idea of its utility.

BEST FOR FAMILIES AND BEST FOR SCHOOLS.

"A Library in Itself."

LATEST EDITION has 118,000 Words, Four Pages Colored Plates, 3000 Engravings. It also contains a **Biographical Dictionary** giving brief important facts concerning **9700 Noted Persons.**

In the quantity of matter it contains, is believed to be **the largest** vol published. It has **3000** more Words in its vocabulary than are found in any ou American Dictionary, and nearly **3** times the number of Engravings.

"It is an ever-present and reliable school-master to the whole family."

TESTIMONY TO ITS EXCELLENCE.

There should not be a school in the Dominion, where access cannot readily and constantly be had to **Webster's Unabridged Dictionary.** No teacher, and we might add, no reader of the language, can afford to be without it, for it is a monumental work, a noble tribute to our grand old mother-tongue.—*The Canada Educational Monthly, Toronto, Oct.*, 1881.

The book is a wonderful repertory of linguistic information. In general fullness, as well as in accurate copiousness of definition and etymology, it is unrivaled.—*The Journal of Education, Halifax, N. S., Oct.*, 1880.

It has all along kept a leading place, and the New Edition brings it fairly up to date.—*London Times, June*, 1882.

It is recognized as the most useful existing "word-book" of the English language, all over the world.—*New York Tribune*, 1882.

The best practical English Dictionary extant.—*Quarterly Review, London.*

Webster is **Standard Authority** with the **U. S. Supreme Court** and in the **Government Printing Office.** It is recommended by the **State Superintendents** of **Schools** in **36 States.** The sale is **20** to **1** of any other series. Every State purchase of Dictionaries for Schools has been of Webster's.

For sale by all leading Booksellers. Pamphlet of Specimen Pages, Testimonials, &c., will be sent prepaid upon application to the Publishers,

G. & C. MERRIAM & CO., Springfield, Mass., U. S. A.

THE CANADIAN ALMANAC

FOR THE YEAR 1885. $314.842 Ca 1885al

HOLYDAYS, REMARKABLE EVENTS, &c.

JANUARY.

There's a divinity that shapes our ends,
Rough hew them as we will. HAMLET.

The whirligig of time brings in his revenges.
TWELFTH NIGHT.

1	T	*Circumcision.* (Bank holiday).
2	F	
3	S	
4	S	2ND SUNDAY AFTER CHRISTMAS.
5	M	
6	T	*Epiphany.*
7	W	
8	T	*St. Lucian.*
9	F	
10	S	
11	S	1ST SUNDAY AFTER EPIPHANY.
12	M	Sir Charles Bagot, Governor-General 1842
13	T	*St. Hilary.*
14	W	
15	T	
16	F	
17	S	*St. Anthony.*
18	S	2ND SUNDAY AFTER EPIPHANY. *St. Prisca.*
19	M	
20	T	*St. Fabian.*
21	W	*St. Agnes.*
22	T	*St. Vincent.*
23	F	
24	S	
25	S	3RD SUNDAY AFTER EPIPHANY. *Conv'n of St. Paul.*
26	M	
27	T	
28	W	
29	T	
30	F	
31	S	Earl of Elgin, Governor-General 1847

FEBRUARY.

Canst thou not minister to a mind diseased;
Pluck from the memory a rooted sorrow;
Raze out the written troubles of the brain;
And, with some sweet oblivious antidote,
Cleanse the stuff'd bosom of that perilous stuff
Which weighs upon the heart.
MACBETH.

1	S	SEPTUAGESIMA SUNDAY. *St. Bridget.* [begins'
2	M	*Purification of the Virgin Mary.* Hilary Term
3	T	*St. Blasius.*
4	W	
5	T	*St. Agatha.*
6	F	*St. Dorothy.*
7	S	
8	S	SEXAGESIMA SUNDAY.
9	M	
10	T	
11	W	Lord Sydenham, Governor of Canada 1840
12	T	
13	F	
14	S	*St. Valentine.* Hilary Term ends.
15	S	QUINQUAGESIMA SUNDAY.
16	M	
17	T	
18	W	*Ash Wednesday. First day of Lent.*
19	T	
20	F	*St. Mildred.*
21	S	
22	S	QUADRAGESIMA SUNDAY.
23	M	
24	T	*St. Matthias.*
25	W	
26	T	
27	F	Sir J. Colborne, Administrator..... 1838
28	S	

MARCH.

O, that men should put an enemy in their mouths to steal away their brains. OTHELLO.

They that touch pitch will be defiled.
MUCH ADO ABOUT NOTHING.

1	S	2ND SUNDAY IN LENT. *St. David.*
2	M	*St. Chad.*
3	T	
4	W	
5	T	
6	F	
7	S	*St. Perpetua.* [1820.
8	S	3RD SUNDAY IN LENT. Hon. S. Smith, Administ'r
9	M	
10	T	
11	W	
12	T	*St. Gregory.*
13	F	
14	S	
15	S	4TH SUNDAY IN LENT.
16	M	
17	T	*St. Patrick.*
18	W	*St. Edward.*
19	T	*St. Joseph.*
20	F	*St. Cuthbert.*
21	S	*St. Benedict.*
22	S	5TH SUNDAY IN LENT.
23	M	
24	T	
25	W	*Annunciation of the Virgin Mary.*
26	T	
27	F	
28	S	
29	S	PALM SUNDAY.
30	M	Lord Metcalfe, Governor-General..... 1843
31	T	

APRIL.

She never told her love
But let concealment, like a worm i' the bud
Feed on her damask cheek; she pin'd in thought
And, with a green and yellow melancholy,
She sat like patience on a monument.
Smiling at grief: was not this love indeed?
TWELFTH NIGHT

1	W	
2	T	
3	F	*Good Friday. St. Richard.* (Bank holiday).
4	S	*St. Ambrose.*
5	S	EASTER SUNDAY. Canada discovered..... 1499
6	M	*Easter Monday.* (Bank holiday).
7	T	
8	W	
9	T	
10	F	
11	S	
12	S	LOW SUNDAY.
13	M	
14	T	
15	W	
16	T	
17	F	
18	S	
19	S	2ND SUNDAY AFTER EASTER. *St. Alphege.*
20	M	
21	T	
22	W	
23	T	*St. George.*
24	F	Earl Cathcart, Governor-Genera 1846
25	S	*St. Mark.*
26	S	3RD SUNDAY AFTER EASTER.
27	M	
28	T	
28	W	
30	T	

HOLYDAYS, REMARKABLE EVENTS, &c.

MAY.

Some are born great, some achieve greatness and some have greatness thrust upon them.
TWELFTH NIGHT

We know what we are, but know not what we may be.
HAMLET.

1	F	*St. Philip and St. James.*
2	S	*St. Athanasius.*
3	S	4TH SUNDAY AFTER EASTER. *Holy Cross.*
4	M	*St. Monica.*
5	T	
6	W	*St. John.*
7	T	
8	F	
9	S	
10	S	ROGATION SUNDAY.
11	M	
12	T	
13	W	
14	T	*Ascension Day.*
15	F	
16	S	
17	S	1ST SUNDAY AFTER ASCENSION.
18	M	Easter Term begins.
19	T	*St. Dunstan.*
20	W	
21	T	
22	F	John Wilson, Administrator 1816
23	S	
24	S	WHITSUNDAY. Queen Victoria born 1819
25	M	
26	T	*St. Augustine.*
27	W	*Venerable Bede.*
28	T	
29	F	
30	S	
31	S	TRINITY SUNDAY

JULY.

She's beautiful; and therefore to be woo'd;
She is a woman; therefore to be won.
HENRY VI.

An honest tale speeds best, being plainly told.
RICHARD III.

1	W	Dominion Day. Confederation of Canada.. 1867
2	T	*Visitation of the Virgin Mary.*
3	F	
4	S	Declaration of American Independence.... 1776
5	S	5TH SUNDAY AFTER TRINITY.
6	M	
7	T	Col. Simcoe, Lieut.-Governor 1792
8	W	
9	T	
10	F	
11	S	
12	S	6TH SUNDAY AFTER TRINITY.
13	M	
14	T	*St. Bonaventure.*
15	W	*St. Swithin*
16	T	
17	F	
18	S	
19	S	7TH SUNDAY AFTER TRINITY. [1871.
20	M	*St. Margaret.* B. Columbia entered Confederation,
21	T	
22	W	*St. Mary Magdalene.*
23	T	
24	F	Canada discovered by Cartier 1534
25	S	*St. James.*
26	S	8TH SUNDAY AFTER TRINITY. *St. Anne.*
27	M	*St. Joseph of Arimathea.*
28	T	
29	W	*St. Martha.*
30	T	
31	F	

JUNE.

How far that little candle throws his beams!
So shines a good deed in a naughty world.
MERCHANT OF VENICE.

The better part of valour is discretion.
HENRY IV.

1	M	*St. Nicomede.*
2	T	
3	W	
4	T	
5	F	*St. Boniface.*
6	S	Easter Term ends.
7	S	1ST SUNDAY AFTER TRINITY
8	M	
9	T	
10	W	
11	T	*St. Barnabas.*
12	F	
13	S	*St. Anthony of Padua.*
14	S	2ND SUNDAY AFTER TRINITY.
15	M	
16	T	
17	W	*St. Alban.*
18	T	Earl of Dalhousie, Governor 1820
19	F	
20	S	Accession of Queen Victoria 1837
21	S	3RD SUNDAY AFTER TRINITY.
22	M	Longest day.
23	T	
24	W	*St. John the Baptist.*
25	T	
26	F	
27	S	
28	S	4TH SUNDAY AFTER TRINITY.
29	M	*St. Peter.*
30	T	P. E. Irvine, President of Canada 1766

AUGUST.

Friendship is constant in all other things,
Save in the office and affairs of love.
MUCH ADO ABOUT NOTHING.

Misery acquaints a man with strange bed-fellows.
TEMPEST.

1	S	*Lammas Day.*
2	S	9TH SUNDAY AFTER TRINITY.
3	M	
4	T	
5	W	
6	T	*Transfiguration.*
7	F	Sieur M. du Quesne, Governor of Canada.. 1752
8	S	
9	S	10TH SUNDAY AFTER TRINITY.
10	M	*St. Lawrence.*
11	T	
12	W	
13	T	Sir Peregrine Maitland, Lieut.-Governor .. 1818
14	F	
15	S	
16	S	11TH SUNDAY AFTER TRINITY.
17	M	General Hunter, Lieut.-Governor..... 1799
18	T	
19	W	
20	T	*St. Bernard.*
21	F	
22	S	
23	S	12TH SUNDAY AFTER TRINITY.
24	M	*St. Bartholomew.* Trinity Term begins.
25	T	Francis Gore, Lieut.-Governor 1806
26	W	
27	T	
28	F	*St. Augustine of Hippo.*
29	S	*Beheading of John the Baptist.*
30	S	13TH SUNDAY AFTER TRINITY. *St. Rose.*
31	M	

HOLYDAYS, REMARKABLE EVENTS, &c.

SEPTEMBER.

For aught that ever I could read,
Could ever hear, by tale or history,
The course of true love never did run smooth.
MIDSUMMER NIGHT'S DREAM.

Fire that is closest kept burns most of all.
TWO GENTLEMEN OF VERONA.

1	T	*St. Giles.*
2	W	Marquis de Beauharnois Governor Canada, 1726.
3	T	
4	F	
5	S	Trinity term ends.
6	S	14TH SUNDAY AFTER TRINITY.
7	M	*St. Enurchus.*
8	T	*Nativity of the Virgin Mary.*
9	W	
10	T	
11	F	
12	S	Frontenac, Governor of Canada.....1672
13	S	15TH SUNDAY AFTER TRINITY.
14	M	*Holy Cross.*
15	T	
16	W	
17	T	*St. Lambert.*
18	F	
19	S	
20	S	16TH SUNDAY AFTER TRINITY.
21	M	*St. Matthew.*
22	T	
23	W	Sieur de Courcelles, Governor of Canada....1665
24	T	Guy Carleton, Lt.-Gov. & Com.-in-Chief....1776
25	F	
26	S	*St. Cyprian.*
27	S	17TH SUNDAY AFTER TRINITY.
28	M	
29	T	*St. Michael and All Angels.*
30	W	*St. Jerome.*

OCTOBER.

We are such stuff
As dreams are made on, and our little life
Is rounded with a sleep.
TEMPEST.

How use doth breed a habit in a man.
TWO GENTLEMEN OF VERONA.

1	T	*St. Remigius.*
2	F	
3	S	
4	S	18TH SUNDAY AFTER TRINITY.
5	M	
6	T	*St. Faith.*
7	W	
8	T	
9	F	*St. Denys.* Sieur de la Barre, Governor....1682
10	S	
11	S	19TH SUNDAY AFTER TRINITY.
12	M	Columbus discovered America.....1492
13	T	
14	W	
15	T	
16	F	
17	S	*St. Etheldreda.*
18	S	20TH SUNDAY AFTER TRINITY. *St. Luke.*
19	M	
20	T	
21	W	
22	T	
23	F	Lord Lansdowne, Governor-General.....1883
24	S	Sir J. H. Craig, Governor-General.....1807
25	S	21ST SUNDAY AFTER TRINITY. *St. Crispin.*
26	M	
27	T	
28	W	*St. Simon and St. Jude.*
29	T	
30	F	
31	S	*All Hallow's Eve.*

NOVEMBER.

Heaven is above all yet; there sits a judge
That no king can corrupt.
HENRY VIII.

O that men's ears should be
To counsel deaf, but not to flattery.
TIMON OF ATHENS.

1	S	22ND SUNDAY AFTER TRINITY. *All Saint's Day.*
2	M	
3	T	*St. Winifrede.*
4	W	
5	T	Sir J. Colborne, Lieut.-Governor.....1828
6	F	*St. Leonard.*
7	S	*St. Willibrord.*
8	S	23RD SUNDAY AFTER TRINITY.
9	M	Prince of Wales born.....1841
10	T	
11	W	*St. Martin.*
12	T	
13	F	*St. Brice.*
14	S	
15	S	24TH SUNDAY AFTER TRINITY. *St. Machutus.*
16	M	Michaelmas term begins.
17	T	*St. Hugh.*
18	W	
19	T	
20	F	*St. Edmund.*
21	S	
22	S	25TH SUNDAY AFTER TRINITY. *St. Cecilia.*
23	M	*St. Clement.*
24	T	
25	W	*St. Catherine.* Marquis of Lorne, Gov.-Gen., 1878
26	T	
27	F	
28	S	
29	S	ADVENT SUNDAY.
30	M	*St. Andrew.*

DECEMBER.

Cowards die many times before their deaths;
The valiant never taste of death but once.
Of all the wonders that I yet have heard,
It seems to me most strange that men should fear,
Seeing that death, a necessary end,
Will come, when it will come.
JULIUS CÆSAR.

1	T	
2	W	
3	T	
4	F	
5	S	Michaelmas term ends.
6	S	2ND SUNDAY IN ADVENT. *St. Nicholas.*
7	M	*St. Ambrose.*
8	T	*Conception of the Virgin Mary.*
9	W	
10	T	
11	F	
12	S	
13	S	3RD SUNDAY IN ADVENT. *St. Lucy.*
14	M	
15	T	
16	W	
17	T	
18	F	Lord Elgin's Administration closed 1854
19	S	
20	S	4TH SUNDAY IN ADVENT.
21	M	*St. Thomas.*
22	T	Shortest day.
23	W	
24	T	
25	F	*Christmas Day.* (Bank holiday.)
26	S	*St. Stephen.*
27	S	1ST SUNDAY AFTER CHRISTMAS. *St. John Evangelist.*
28	M	*Innocent's Day.*
29	T	
30	W	
31	T	*St. Sylvester.*

ASTRONOMICAL CALCULATIONS

MADE EXPRESSLY FOR THIS PUBLICATION AT THE MAGNETIC OBSERVATORY IN TORONTO FOR THE YEAR 1885.

Chronological Cycles.

Golden Number	5	Dominical Letters	D.
Epact	14	Roman Indiction	13
Solar Cycle	18	Julian Period	6598

Epochs.

The year 5646 of the Jewish Era begins Sept. 10	1885	The 49th of Queen Victoria's Reign begins June 20,	1885
The year 1303 of the Mahometan Era begins on October 10	1885	The 19th of the Dominion of Canada begins July 1,	1885
		The 110th of the Indep. of the U. S. begins July 4,	1885

Fixed and Movable Festivals and Anniversaries.

Ash Wednesday	Feb.	18	Birth of Queen Victoria	May	24
St David	March	1	Midsummer Day	June	24
St. Patrick	March	17	Dominion Day	July	1
Lady Day	March	25	Michaelmas Day	Sept.	29
Easter Sunday	April	5	Birth of Prince of Wales	Nov.	9
St. George	April	23	St. Andrew	Nov.	30
Holy Thursday	May	14	Christmas Day	Dec	25
Whitsunday	May	24			

Explanation of the Articles in the Calendar.

These pages are calculated for Toronto and Quebec, and for ordinary purposes will serve with sufficient accuracy for every city in the Dominion of Canada.

MOON'S PHASES.—This Table gives the times (standard 75th meridian) when the Moon passes the geocentric longitudes of 0°, 90°, 180°, and 270° east of the sun. It gives also the times of her greatest and least distance from the earth.

TWILIGHT.—In this Table are given the standard times at which twilight begins in the morning and ends in the evening, *i. e.*, the times when the Sun's centre is 18° below the horizon.*

NOTE.—Standard times are given in all columns headed Toronto or Quebec. In calculating the mean time at these places has been taken at Toronto as 17m. 34s. slower, and at Quebec as 14m. faster than standard.

GREATEST ELONGATION OF THE POLE STAR.—This column gives the greatest azimuth of the Pole Star east or west from the meridian as observed at a place in latitude 45°. When the greatest elongation corresponding to any other latitude is required, the number given in the column should be corrected by means of the following Table.

Latitude	42°	43°	44°	45°	46°	47°	48°	49°	50°
1st Correction for Degrees	−5′ 27″	−3′ 43″	−1′ 55″	0′ 00″	+ 2′ 1″	+ 4′ 8″	+6′ 22″	+8′ 44″	+11′ 14″
2nd Correction for each minute of latitude	+ 1″.7	+ 1″.8	+ 1″.9	+ 2″.0	+ 2″.1	+ 2″.2	+ 2″.4	+ 2″.5	+ 2″.6

The 1st correction for the degrees of latitude is to be subtracted from the greatest elongation given in the calendar or added to it, according as the degrees of latitude are less or greater than 45°.

The 2nd correction, which is always additive, is found by multiplying the number given in the third line of the Table by the number of minutes in the latitude.

Thus for latitude 43° 20′...1st correction	= −3′ 43″	2nd correction	+ 1.8 × 20 = + 0′ 36″
" " 47° 40′... " "	= + 4′ 8″	" "	+ 2.2 × 40 = + 1′ 28″
" " 45° 10′... " "	= + 0′ 0″	" "	+ 2.0 × 10 = + 0′ 20″

THE PLANETS.—The local mean times of rising and setting of the five chief planets are calculated for Toronto, and are corrected for refraction. The times of culmination, although computed for the meridian of Toronto, will serve approximately for the whole of Canada. The meridian zenith distances, being designed merely to aid in finding the planets, have been given only to the nearest tenth of a degree, as seen from the latitude of 45°.

The times of the SUN'S RISING AND SETTING* are given for the upper limb, and are corrected for refraction for Toronto and Quebec.

The standard times both for the rising and setting of the Moon's centre are given for every day for Toronto and Quebec.

The column, SUN ON MERIDIAN, gives the time that a watch keeping local mean time should show when the shadow of a sun dial is on the noon mark.

MOON'S AGE.—This column shows to the nearest tenth of a day the Moon's age at Toronto mean noon.

The column, UPPER TRANSIT OF POLE STAR, shows for every day the mean time at which the Pole Star makes its upper transit across the meridian of longitude 4h. 46m. W. It passes the meridian in the morning from April 11 to October 10. It passes the meridian twice on October 10: and in the afternoon during the rest of the year.

* Although these times are calculated for Toronto and Quebec only, the standard times at other places differing not much in latitude from one of these places may be obtained with sufficient accuracy for ordinary purposes, by adding one minute for every 4° west of Toronto or Quebec, and subtracting one minute for every 4° east of Toronto or Quebec.

The time at which the lower transit of the Pole Star occurs may be found by adding 11h. 58m. 2s. to the time of the preceding upper transit.

The six last columns will serve with sufficient accuracy for the whole of Canada.

From the time of the upper transit of the Pole Star may be found the time of its greatest western or eastern elongation, by adding or subtracting the constants given in the annexed Table.

Latitude	42°	43°	44°	45°	46°	47°	48°	49°	50°
	h m s	h m s	h m s	h m s	h m s	h m s	h m s	h m s	h m s
Constant	5 54 16	5 54 0	5 53 55	5 53 44	5 53 33	5 53 21	5 53 9	5 52 57	5 52 44
Difference for 10′ of latitude.	—1.7	—1.8	—1.8	—1.8	—2.0	—2.0	—2.0	—2.2	

Star Table.

From the times of the upper transit of the Pole Star may be derived, with the aid of the following Table, the times of culmination, and of the rising and setting of the principal fixed stars, as seen from the parallel of 45° north latitude.

To ascertain when any star found in the following Table will be on the meridian, *add* the number in the left-hand column of figures to the preceding meridian transit of the pole star given in the calendar. To find the time of rising of a star, *subtract* the number opposite to it in the right-hand column of figures from the time of its meridian passage. For the *setting* of a star, *add* the same number to the time of its meridian passage. Those stars marked (....) revolve in a circle of perpetual apparition, and do not rise or set at places in and to the north of latitude 45°.

Name of Star.	On Meridi'n	Rises and Sets	Name of Star.	On Meridi'n	Rises and Sets
	h m	h m		h m	h m
α Andromedæ	22 42	8 10	α Ursæ Majoris	9 38	....
γ Pegasi (Algenib)	22 47	6 59	β Leonis	10 25	7 2
α Cassiopeiæ	23 14	....	β Corvi	11 10	4 20
β Ceti	23 17	4 40	α Virginis (Spica)	12 1	5 16
β Arietis	0 32	7 25	η Ursæ Majoris	12 24	....
α Arietis	0 44	7 39	α Bootis (Arcturus)	12 52	7 23
α Ceti	1 39	6 13	β Ursæ Minoris	13 32	....
α Persei	1 59	....	β Libræ	13 52	5 23
α Tauri (Aldebaran)	3 12	7 7	α Coronæ Borealis	14 11	8 2
α Aurigæ (Capella)	3 51	....	α Serpentis	14 20	6 26
β Orionis (Rigel)	3 52	5 25	β′ Scorpii	14 40	4 36
β Tauri	4 2	8 10	α Scorpii (Antares)	15 3	4 2
δ Orionis	4 9	5 57	α Herculis	15 50	6 59
ε Orionis	4 13	5 54	β Draconis	16 9	....
α Columbæ	4 18	3 9	γ Draconis	16 35	....
α Orionis	4 32	6 29	α Lyræ (Vega)	17 14	9 31
α Canis Majoris (Sirius)	5 23	4 50	α Aquilæ (Altair)	18 26	6 33
ε Canis Majoris	5 37	3 46	α Cygni	19 18	11 33
α^2 Geminorum (Castor)	6 10	8 34	α Cephei	19 56	....
α Canis Minoris (Procyon)	6 16	6 21	β Aquarii	20 6	5 34
β Geminorum (Pollux)	6 21	8 9	α Aquarii	20 40	5 55
α Hydræ	8 4	5 26	α Piscis Aust. (Fomalhaut)	21 31	3 36
α Leonis (Regulus)	8 44	6 50	α Pegasi	21 39	7 0
γ′ Leonis	8 56	7 26			

Table

Showing the Illuminated Portions of the Discs of Venus and Mars.

1885.	Venus.	Mars.	1885.	Venus.	Mars.
January ... 15.	0.895	0.999	July ..... 15.	0.942	0.961
February .. 14.	0.944	1.000	August ..... 15.	0.881	0.946
March ..... 15.	0.976	0.998	September 15.	0.806	0.928
April ..... 15.	0.996	0.993	October ..... 15.	0.718	0.913
May ..... 15.	0.999	0.985	November .. 15.	0.608	0.901
June ..... 15.	0.981	0.975	December .. 15.	0.469	0.903

Eclipses.

In the year 1885 there will be two eclipses of the Sun and two of the Moon.

I.—An Annular Eclipse of the Sun, March 16. Visible in Canada as an Annular or Partial Eclipse.

The following points are on the Line of Central Eclipse:—

Long.	Lat.	Long.	Lat.
109° 58′ W	48° 43′ N	84° 51′ W	59° 10′ N
101 58	51 0	75 18	62 36
93 39	55 15		

At Toronto the Eclipse begins at 12h. 0m. ·8 *standard time*. Angle of first contact from the North Pole 97° towards the West for direct image.

The time of nearest approach is 1h. 26m. ·6 The magnitude of the Eclipse (Sun's diameter = 1) is 0·647.

The time of last contact is 2h. 48m. ·0 Angle from North Pole 44° towards the East for direct image.

The Eastern standard time of the contacts for places near Toronto may be found from the following formulæ:—

First contact.—* Cos $\omega = 1{\cdot}52669 - [0{\cdot}20888] \sin l - [9{\cdot}90413] \cos l \cos (161^\circ\ 47'\ 49'' - \lambda)$, $t = 0$h. 46m. 21s. $- [3{\cdot}73706] \sin \omega + [3{\cdot}64095] \sin l - [3{\cdot}94600] \cos l \cos (163^\circ\ 58'\ 22'' - \lambda)$, contact on the Sun's limb, $\omega + 26^\circ\ 21'$ from the North towards the West.

Last contact.—* Cos $\omega = 1{\cdot}18976 - [0{\cdot}21471] \sin l - [9{\cdot}87617] \cos l \cos (203^\circ\ 21'\ 13'' - \lambda)$, $t = [3{\cdot}70289] \sin \omega + [3{\cdot}57898] \sin l - [3{\cdot}91761] \cos l \cos (204^\circ\ 21'\ 49'' - \lambda)$ 1 – 0h. 10m. 29s., contact on the Sun's limb, $\omega - 24^\circ\ 38'$ from the North towards the East.

At Quebec the Eclipse begins at 12h. 18m. ·9 standard time. Angle of first contact from the North Pole 95° towards the West for direct image.

The time of nearest approach is 1h. 41m. ·2. The magnitude of the Eclipse (Sun's diameter = 1) is 0·643.

The time of last contact is 2h. 58m. ·3. Angle from North Pole 45° towards the East for direct image.

The Eastern standard time of the contacts for places near Quebec may be found from the following formulæ:—

First contact.—* Cos $\omega = 1{\cdot}47969 - [0{\cdot}21067] \sin l - [9{\cdot}89553] \cos l \cos (166^\circ\ 27'\ 51'' - \lambda)$, $t = 0$h. 38m. 42s. $- 3{\cdot}72576] \sin \omega + [3{\cdot}62105] \sin l - 3{\cdot}03648] \cos l \cos (97^\circ\ 19'\ 43'' - \lambda)$, contact on the Sun's limb, $\omega + 25^\circ\ 49'$ from the North towards the West.

Last contact.—* Cos $\omega = 1{\cdot}23438 - [0{\cdot}21939] \sin l - [9{\cdot}84921] \cos l \cos (205^\circ\ 31'\ 43'' - \lambda)$, $t = 0$h. 0m. 41s. $+ 3{\cdot}67511] \sin \omega + [3{\cdot}52424] \sin l - [3{\cdot}89450] \cos l \cos (206^\circ\ 31'\ 4'' - \lambda)$, contact on the Sun's limb, $\omega - 23^\circ\ 5'$ from the North towards the East.

II.—A partial Eclipse of the Moon, March 30th. Invisible in Canada.

III.—A total Eclipse of the Sun, September 8th. Invisible in Canada.

IV.—A partial Eclipse of the Moon, September 24th. Visible in Canada.

Eastern Standard Time.

First contact with the Penumbra, September 24th	.....	12 2·1	a.m.
First contact with the Shadow, "	.....	1 15·0	"
Middle of the Eclipse, "	.....	2 48·3	"
Last contact with the Shadow, "	.....	4 21·6	"
Last contact with the Penumbra, "	.....	5 34·5	"

Magnitude of the Eclipse (Moon's diameter = 1) 0·784.

* In these formulæ the co-efficients of the terms are the numbers whose logarithms are the numbers within the brackets [ ]; also, l denotes the *geocentric* latitude, and λ the longitude west of Greenwich.

TABLE SHOWING THE AVERAGES OF CERTAIN METEOROLOGICAL QUANTITIES.

[From observations at the Toronto Observatory.]

	Barometer, average of 42 years.	Temperature, average of 43 years.	Resultant direction of Wind 34 years.	Resultant velocity of Wind 34 years.	Mean velocity of Wind, average of 34 years.	Amount of Rain, average of 41, 42 years.	Days of Rain, average of 41, 42 years.	Amount of Snow, average of 40 years.	Days of Snow average of 42 years.	Total Rain and Melted Snow.	Average No. of Fair Days.	Clouded Sky, average of 30 years.
	in.	°	°	miles.	miles.	in.		in.		in.		
January	29.6514	22.87	N. 79 W.	3.34	8.89	1.168	4.84	16.21	14.05	2.789	11.35	0.74
February	.6324	22.95	N. 63 W.	3.29	9.31	0.892	4.21	17.16	12.26	2.608	12.26	.70
March	.6010	29.71	N. 54 W.	3.57	9.71	1.559	6.51	13.29	10.58	2.888	13.56	.63
April	.5851	40.86	N. 24 W.	2.27	8.85	2.306	9.77	2.25	3.63	2.531	16.22	.60
May	.5789	52.06	N. 17 W.	1.65	7.31	3.088	12.00	0.15	0.35	3.103	17.83	.55
June	.5674	61.90	N. 03 W.	0.84	5.81	2.799	11.77	...	...	2.799	17.83	.52
July	.5901	67.69	N. 79 W.	0.91	5.55	3.116	10.88	...	...	3.116	18.09	.50
August	.6199	66.52	N. 62 W.	0.90	5.75	2.883	10.70	...	...	2.883	19.22	.48
September	.6625	58.55	N. 55 W.	1.25	6.21	3.444	11.58	...	...	3.444	18.35	.51
October	.6452	46.31	N. 70 W.	2.00	6.84	2.382	12.63	0.67	1.83	2.449	16.38	.62
November	.6213	35.96	N. 79 W.	2.78	8.24	2.766	9.95	4.54	7.63	3.220	12.42	.75
December	.6486	25.87	N. 77 W.	3.57	9.21	1.557	6.00	14.92	14.09	3.049	11.02	.76
Year	29.6170	44.27	N. 61 W.	2.04	7.64	27.960	110.84	69.19	64.42	34.879	184.53	0.61

Magnetic Observatory, Toronto.

Latitude, 43°.39'.4 North. Longitude, 79°.23'.2 West, or 5 hours, 17 minutes, 33 seconds slow of Greenwich Time. Elevation above Lake Ontario, 108 feet. Approximate Elevation above the Sea, 350 feet.

Moon's Phases.	Days.	Eastern Standard Time.	Days.	Twilight begins or ends. Toronto. Beg. A.M.	Toronto. End. P.M.	Quebec. Beg. A.M.	Quebec. End. P.M.	Semidiam. Sun.	Semidiam. Moon.	Pole Star. Polar Distance.	Pole Star. Greatest Elongation. Lat. 46°.
		h m		h m	h m	h m	h m	′ ″	′ ″	° ′ ″	° ′ ″
○ Full Moon	1	0 26 am									
◐ Last Quarter	7	10 37 pm									
● New Moon	16	3 37 am									
◑ First Quarter	23	8 26 pm									
○ Full Moon	30	11 19 am	1	6 08	6 36	5 40	5 58	16 18	16 42	1 17 58	1 50 16
☾ Perigee	13	4 00 am	11	6 08	6 45	5 39	6 07	16 18	14 46	1 17 57	1 50 15
☾ Apogee	28	9 00 pm	21	6 04	6 55	5 34	6 19	16 17	15 30	1 17 57	1 50 15

The Planets.

Name of Planet.	January 1st. Rises.	January 1st. On Merid.	January 1st. Sets.	January 1st. Mer. Zen. dist.	January 11th. Rises.	January 11th. On Merid.	January 11th. Sets.	January 11th. Mer. Zen. dist.	January 21st. Rises.	January 21st. On Merid.	January 21st. Sets.	January 21st. Mer. Zen. dist.
	h m	h m	h m	°	h m	h m	h m	°	h m	h m	h m	°
Venus	5 20 *a*	9 55 *a*	2 30 *p*	65.7	5 42 *a*	10 09 *a*	2 35 *p*	67.9	5 59 *a*	10 23 *a*	2 47 *p*	67.9
Mars	8 21 *a*	0 45 *p*	5 09 *p*	67.9	8 08 *a*	0 39 *p*	5 10 *p*	66.5	7 58 *a*	0 32 *p*	5 11 *p*	64.7
Jupiter	8 59 *p*	3 47 *a*	10 38 *a*	34.6	8 17 *p*	3 06 *a*	9 48 *a*	34.3	7 28 *p*	2 23 *a*	9 07 *a*	34.0
Saturn	2 49 *p*	10 25 *p*	6 16 *a*	23.4	2 07 *p*	9 43 *p*	5 24 *a*	23.5	1 26 *p*	9 02 *p*	4 41 *a*	23.5
Uranus	11 22 *p*	5 27 *a*	11 27 *a*	45.5	10 44 *p*	4 48 *a*	10 48 *a*	45.5	10 04 *p*	4 08 *a*	10 08 *a*	45.4

Note.—In the above Table *a* signifies A.M. and *p* P.M.

Day of M.	Day of Week.	Day of Year	Toronto. Sun. Rises.	Toronto. Sun. Sets.	Toronto. Moon. Rises.	Toronto. Moon. Sets.	Quebec. Sun. Rises.	Quebec. Sun. Sets.	Quebec. Moon. Rises.	Quebec. Moon. Sets.	Canada. Sun's Declination.	Canada. Sun on Meridian.	Canada. ☾'s Age Noon.	Canada. Upper Transit of Pole Star.
			h m	h m	h m	h m	h m	h m	h m	h m	° ′ ″	h m s	days	h m s
1	Thursd'y	1	7 52	4 52	5 56	7 51	7 31	4 07	5 16	7 25	S22 57 08	12 04 06	15.1	6 30 08
2	Friday	2	7 52	4 53	7 09	8 40	7 31	4 08	6 29	8 13	22 51 38	12 04 34	16.1	6 26 11
3	Saturday	3	7 52	4 54	8 20	9 22	7 31	4 09	7 42	8 53	22 45 40	12 05 01	17.1	6 22 14
4	SUND'Y.	4	7 52	4 55	9 29	10 01	7 30	4 11	8 53	9 30	22 39 15	12 05 28	18.1	6 18 17
5	Monday	5	7 52	4 56	10 36	10 36	7 30	4 12	10 02	10 03	22 32 45	12 05 55	19.1	6 14 21
6	Tuesday	6	7 52	4 57	11 42	11 08	7 30	4 13	11 07	10 33	22 25 04	12 06 21	20.1	6 10 24
7	Wednes.	7	7 51	4 58	a.m.	11 37	7 30	4 14	a.m.	11 01	22 17 20	12 06 47	21.1	6 06 27
8	Thursd'y	8	7 51	4 59	0 42	pm 11	7 29	4 15	0 14	11 31	22 09 08	12 07 12	22.1	6 02 30
9	Friday	9	7 51	5 00	1 43	0 39	7 29	4 16	1 17	11 59	22 00 31	12 07 37	23.1	5 58 34
10	Saturday	10	7 51	5 02	2 42	1 13	7 29	4 17	2 16	pm 33	21 51 28	12 08 01	24.1	5 54 37
11	SUND'Y.	11	7 50	5 03	3 39	1 50	7 28	4 19	3 15	1 08	21 41 57	12 08 25	25.1	5 50 40
12	Monday	12	7 50	5 04	4 33	2 29	7 28	4 20	4 09	1 47	21 32 05	12 08 48	26.1	5 46 43
13	Tuesday	13	7 49	5 05	5 23	3 14	7 27	4 21	4 59	2 32	21 21 45	12 09 10	27.1	5 42 46
14	Wednes.	14	7 49	5 06	6 11	4 02	7 27	4 22	5 47	3 21	21 11 02	12 09 32	28.1	5 38 49
15	Thursd'y	15	7 48	5 07	6 56	4 56	7 26	4 24	6 31	4 16	20 59 54	12 09 53	29.1	5 34 52
16	Friday	16	7 48	5 09	7 34	5 52	7 25	4 25	7 08	5 12	20 48 21	12 10 14	0.3	5 30 55
17	Saturday	17	7 47	5 10	8 11	6 50	7 25	4 26	7 45	6 11	20 36 25	12 10 33	1.3	5 26 58
18	SUND'Y	18	7 47	5 11	8 44	7 51	7 24	4 28	8 16	7 14	20 24 06	12 10 52	2.3	5 23 02
19	Monday	19	7 46	5 12	9 16	8 52	7 23	4 29	8 46	8 17	20 11 24	12 11 11	3.3	5 19 05
20	Tuesday	20	7 45	5 14	9 46	9 54	7 22	4 31	9 14	9 21	19 58 19	12 11 28	4.3	5 15 08
21	Wednes.	21	7 44	5 15	10 15	10 57	7 21	4 32	9 42	10 26	19 44 51	12 11 45	5.3	5 11 11
22	Thursd'y	22	7 44	5 16	10 45	a.m	7 20	4 33	10 09	11 33	19 31 02	12 12 01	6.3	5 07 14
23	Friday	23	7 43	5 18	11 20	0 05	7 19	4 35	10 42	a.m.	19 16 52	12 12 16	7.3	5 03 17
24	Saturday	24	7 42	5 19	11 56	1 10	7 18	4 37	11 18	0 42	19 02 19	12 12 30	8.3	4 59 20
25	SUND'Y.	25	7 41	5 20	pm 40	2 16	7 17	4 38	11 59	1 49	18 47 25	12 12 44	9.3	4 55 23
26	Monday	26	7 40	5 22	1 29	3 24	7 16	4 39	pm 49	2 59	18 32 14	12 12 56	10.3	4 51 26
27	Tuesday	27	7 39	5 23	2 27	4 28	7 15	4 41	1 45	4 04	18 16 39	12 13 08	11.3	4 47 29
28	Wednes.	28	7 38	6 24	3 31	5 30	7 14	4 42	2 49	5 06	18 00 47	12 13 19	12.3	4 43 32
29	Thursd'y	29	7 37	5 26	4 41	6 25	7 13	4 44	4 00	6 00	17 44 34	12 13 29	13.3	4 39 36
30	Friday	30	7 36	5 27	5 53	7 11	7 12	4 46	5 13	6 46	17 28 03	12 13 38	14.3	4 35 39
31	Saturday	31	7 35	5 28	7 05	7 55	7 11	4 47	6 27	7 28	17 11 13	12 13 47	15.3	4 31 43

Moon's Phases.	Days	Eastern Standard Time.	Days.	Twilight begins or ends. Toronto. Beg. A.M.	Toronto. End. P.M.	Quebec. Beg A.M.	Quebec. End. P.M.	Semidiam. Sun.	Semidiam. Moon.	Pole Star. Polar Distance.	Pole Star. Greatest Elongation. Lat. 45°
		h m		h m	h m	h m	h m	′ ″	′ ″	° ′ ″	° ′ ″
◐ Last Quarter.....	6	5 38 pm									
● New Moon	14	9 22 pm									
◑ First Quarter	22	5 31 am									
○ Full Moon	28	11 00 pm									
			1	5 56	7 08	5 25	6 33	16 16	16 07	1 17 58	1 50 16
☾ Apogee	9	7 00 pm	11	5 45	7 20	5 13	6 46	16 14	14 49	1 17 59	1 50 18
☾ Perigee	25	7 00 pm	21	5 31	7 32	4 57	7 00	16 12	16 02	1 18 01	1 50 21

The Planets.

Name of Planet.	February 1st. Rises.	February 1st. On Merid.	February 1st. Sets.	February 1st. Mer. Zen. dist.	February 11th. Rises.	February 11th. On Merid.	February 11th. Sets.	February 11th. Mer. Zen. dist.	February 21st. Rises.	February 21st. On Merid.	February 21st. Sets.	February 21st. Mer. Zen. dist.
	h m	h m	h m	°	h m	h m	h m	°	h m	h m	h m	°
Venus	6 10 *a*	10 39 *a*	3 08 *p*	67.1	6 15 *a*	10 52 *a*	3 30 *p*	65.1	6 13 *a*	11 04 *a*	3 55 *p*	62.2
Mars	7 34 *a*	0 24 *p*	5 14 *p*	62.4	7 14 *a*	0 16 *p*	5 17 *p*	59.9	6 54 *a*	0 07 *p*	5 20 *p*	57.2
Jupiter	6 43 *p*	1 36 *a*	8 21 *a*	33.5	5 57 *p*	0 52 *a*	7 39 *a*	33.1	5 11 *p*	0 08 *a*	6 57 *a*	32.6
Saturn.....	0 41 *p*	8 17 *p*	3 56 *a*	23.5	Noon.	7 37 *p*	3 17 *a*	23.5	11 21 *a*	6 57 *p*	2 37 *a*	23.4
Uranus	9 19 *p*	3 24 *a*	9 25 *a*	45.3	8 39 *p*	2 44 *a*	8 45 *a*	45.2	7 59 *p*	2 03 *a*	8 05 *a*	45.1

NOTE.—In the above Table *a* signifies A.M. and *p* P.M.

Day of M.	Day of Week.	Day of Year	Toronto. Sun. Rises.	Toronto. Sun. Sets.	Toronto. Moon. Rises.	Toronto. Moon. Sets.	Quebec. Sun. Rises.	Quebec. Sun. Sets.	Quebec. Moon. Rises.	Quebec. Moon. Sets.	Canada. Sun's Declination.	Canada. Sun on Meridian.	Canada. ☾'s Age Noon	Canada. Upper Transit of Pole Star.
			h m	h m	h m	h m	h m	h m	h m	h m	° ′ ″	h m s	days	h m s
1	SUND'Y	32	7 34	5 30	8 15	8 33	7 09	4 48	7 40	8 04	S16 54 06	12 13 55	16.3	4 27 46
2	Monday.	33	7 33	5 31	9 22	9 05	7 08	4 50	8 52	8 33	16 36 39	12 14 02	17.3	4 23 49
3	Tuesday.	34	7 32	5 32	10 28	9 36	7 07	4 51	9 57	9 00	16 18 56	12 14 08	18.3	4 19 52
4	Wednes..	35	7 31	5 34	11 30	10 09	7 05	4 53	11 01	9 33	16 00 57	12 14 12	19.3	4 15 55
5	Thursd'y	36	7 30	5 35	a.m.	10 40	7 04	4 55	a.m.	10 02	15 42 40	12 14 17	20.3	4 11 58
6	Friday...	37	7 28	5 36	0 31	11 14	7 03	4 56	0 04	10 35	15 24 07	12 14 21	21.3	4 08 01
7	Saturday	38	7 27	5 38	1 29	11 49	7 01	4 58	1 03	11 10	15 05 19	12 14 24	22.3	4 04 04
8	SUND'Y.	39	7 26	5 39	2 25	pm 27	7 00	4 59	2 00	11 47	14 46 14	12 14 26	23.3	4 00 07
9	Monday.	40	7 24	5 41	3 18	1 12	6 58	5 01	2 54	pm 30	14 26 56	12 14 27	24.3	3 56 10
10	Tuesday.	41	7 23	5 42	4 06	1 57	6 57	5 02	3 42	1 15	14 07 23	12 14 28	25.3	3 52 13
11	Wednes..	42	7 22	5 43	4 52	2 47	6 55	5 04	4 27	2 07	13 47 36	12 14 28	26.3	3 48 17
12	Thursd'y	43	7 20	5 45	5 33	3 41	6 54	5 05	5 07	3 04	13 27 35	12 14 27	27.3	3 44 20
13	Friday...	44	7 19	5 46	6 12	4 42	6 52	5 07	5 44	4 03	13 07 19	12 14 25	28.3	3 40 23
14	Saturday	45	7 17	5 47	6 47	5 41	6 50	5 08	6 19	5 03	12 46 53	12 14 23	29.3	3 36 27
15	SUND'Y.	46	7 16	5 49	7 17	6 42	6 49	5 10	6 48	6 06	12 26 14	12 14 20	0.6	3 32 30
16	Monday.	47	7 15	5 50	7 50	7 44	6 47	5 11	7 13	7 10	12 05 24	12 14 16	1.6	3 28 33
17	Tuesday.	48	7 13	5 51	8 20	8 50	6 46	5 13	7 47	8 16	11 44 21	12 14 11	2.6	3 24 37
18	Wednes..	49	7 12	5 53	8 51	9 55	6 44	5 14	8 16	9 25	11 23 07	12 14 06	3.6	3 20 40
19	Thursd'y	50	7 10	5 54	9 24	11 01	6 42	5 16	8 47	10 33	11 01 43	12 14 00	4.6	3 16 43
20	Friday...	51	7 08	5 55	9 59	a.m.	6 40	5 17	9 21	11 42	10 39 09	12 13 53	5.6	3 12 46
21	Saturday	52	7 07	5 57	10 40	0 08	6 39	5 19	10 01	a.m.	10 18 24	12 13 46	6.6	3 08 50
22	SUND'Y.	53	7 05	5 58	11 25	1 14	6 37	5 20	10 44	0 48	9 56 31	12 13 38	7.6	3 04 53
23	Monday	54	7 04	5 59	pm 14	2 18	6 35	5 22	11 36	1 54	9 34 29	12 13 29	8.6	3 00 56
24	Tuesday.	55	7 02	6 01	1 17	3 18	6 33	5 23	pm 35	2 54	9 12 17	12 13 20	9.6	2 56 59
25	Wednes..	56	7 01	6 02	2 20	4 15	6 32	5 25	1 39	3 50	8 49 58	12 13 10	10.6	2 53 03
26	Thursd'y	57	6 59	6 03	3 30	5 04	6 30	5 26	2 50	4 39	8 27 54	12 13 00	11.6	2 49 06
27	Friday...	58	6 57	6 04	4 40	5 48	6 28	5 28	4 02	5 20	8 04 58	12 12 49	12.6	2 45 09
28	Saturday	59	6 56	6 06	5 50	6 25	6 26	5 29	5 14	5 56	7 42 16	12 12 38	13.6	2 41 13

Moon's Phases.	Days.	Eastern Standard Time.	Days.	Twilight begins or ends. Toronto. Beg. A.M.	Toronto. End. P.M.	Quebec. Beg. A.M.	Quebec. End. P.M.	Semidiam. Sun.	Semidiam. Moon.	Pole Star. Polar Distance.	Pole Star. Greatest Elongation. Lat. 45°.
		h m		h m	h m	h m	h m	′ ″	′ ″	° ′ ″	° ′ ″
◐ Last Quarter.....	8	1 54 pm	1	5 19	7 42	4 43	7 12	16 10	15 59	1 18 03	1 50 23
● New Moon.....	16	0 37 pm	11	4 25	7 55	4 24	7 26	16 08	14 58	1 18 06	1 50 27
◑ First Quarter.....	23	0 23 pm	21	4 06	8 08	4 02	7 42	16 05	16 07	1 18 09	1 50 32
○ Full Moon.....	30	11 40 am									
☾ Apogee	9	4 00 pm									
☾ Perigee.....	23	4 00 pm									

The Planets.

Name of Planet.	March 1st. Rises.	March 1st. On Merid.	March 1st. Sets.	March 1st. Mer. Zen. dist.	March 11th. Rises.	March 11th. On Merid.	March 11th. Sets.	March 11th. Mer. Zen. dist.	March 21st. Rises.	March 21st. On Merid.	March 21st. Sets.	March 21st. Mer. Zen. dist.
	h m	h m	h m	°	h m	h m	h m	°	h m	h m	h m	°
Venus	6 08 *a*	11 12 *a*	4 16 *p*	59.3	5 58 *a*	11 21 *a*	4 43 *p*	55.1	5 46 *a*	11 28 *a*	5 09 *p*	50.4
Mars	6 38 *a*	11 59 *a*	5 21 *p*	54.8	6 15 *a*	11 49 *a*	5 23 *p*	51.8	5 52 *a*	11 39 *a*	5 26 *p*	48.7
Jupiter	4 34 *p*	11 28 *p*	6 24 *a*	32.2	3 48 *p*	10 44 *p*	5 42 *a*	31.8	3 03 *p*	10 01 *p*	5 00 *a*	31.4
Saturn	10 50 *a*	6 26 *p*	2 06 *a*	23.4	10 12 *a*	5 48 *p*	1 28 *a*	23.3	9 34 *a*	5 11 *p*	1 52 *a*	23.2
Uranus	7 25 *p*	1 31 *a*	7 33 *a*	45.0	6 43 *p*	0 51 *a*	6 53 *a*	44.8	6 01 *p*	0 09 *a*	6 13 *a*	44.6

Note.—In the above Table *a* signifies A.M. and *p* P.M.

Day of M.	Day of Week.	Day of Year.	Toronto. Sun. Rises.	Toronto. Sun. Sets.	Toronto. Moon. Rises.	Toronto. Moon. Sets.	Quebec. Sun. Rises.	Quebec. Sun. Sets.	Quebec. Moon. Rises.	Quebec. Moon. Sets.	Canada. Sun's Declination.	Canada. Sun on Meridian.	Canada. ☾'s Age Noon.	Canada. Upper Transit of Pole Star.
			h m	h m	h m	h m	h m	h m	h m	h m	° ′ ″	h m s	days	h m s
1	SUND'Y	60	6 54	6 07	7 00	7 00	6 24	5 31	6 26	6 29	S 7 19 28	12 12 25	14.6	2 37 19
2	Monday	61	6 52	6 08	8 08	7 33	6 22	5 32	7 36	7 00	6 56 35	12 12 13	15.6	2 33 23
3	Tuesday	62	6 51	6 10	9 14	8 05	6 21	5 34	8 44	7 30	6 33 35	12 12 00	16.6	2 29 27
4	Wednes...	63	6 49	6 11	10 16	8 38	6 19	5 35	9 48	8 01	6 10 28	12 11 46	17.6	2 25 31
5	Thursd'y	64	6 47	6 12	11 15	9 10	6 17	5 36	10 49	8 52	5 46 18	12 11 33	18.6	2 21 35
6	Friday ...	65	6 45	6 13	a.m.	9 46	6 15	5 38	11 48	9 06	5 24 03	12 11 18	19.6	2 17 39
7	Saturd'y	66	6 44	6 15	0 14	10 24	6 13	5 39	a.m.	9 43	5 00 43	12 11 04	20.6	2 13 43
8	SUND'Y	67	6 42	6 16	1 08	11 06	6 11	5 41	0 44	10 24	4 36 19	12 10 49	21.6	2 09 47
9	Monday .	68	6 40	6 17	1 59	11 51	6 09	5 42	1 35	11 09	4 13 52	12 10 33	22.6	2 05 51
10	Tuesday.	69	6 38	6 18	2 47	pm 41	6 07	5 44	2 22	11 59	3 50 21	12 10 17	23.6	2 01 55
11	Wednes..	70	6 37	6 20	3 29	1 33	6 05	5 45	3 04	pm 52	3 26 47	12 10 02	24.6	1 57 59
12	Thursd'y	71	6 35	6 21	4 09	2 30	6 03	5 46	3 42	1 50	3 03 12	12 09 45	25.6	1 54 03
13	Friday ...	72	6 33	6 22	4 45	3 29	6 01	5 48	4 18	2 51	2 39 33	12 09 29	26.6	1 50 06
14	Saturd'y.	73	6 31	6 23	5 19	4 30	5 59	5 49	4 50	3 53	2 15 54	12 09 12	27.1	1 46 10
15	SUND'Y.	74	6 29	6 24	5 50	5 32	5 57	5 51	5 19	4 57	1 52 13	12 08 55	28.6	1 42 14
16	Monday .	75	6 28	6 26	6 21	6 37	5 55	5 52	5 49	6 04	1 28 30	12 08 38	29.6	1 38 16
17	Tuesday.	76	6 26	6 27	6 53	7 41	5 53	5 53	6 19	7 12	1 04 58	12 08 20	1.0	1 34 22
18	Wednes...	77	6 24	6 28	7 25	8 51	5 51	5 55	6 49	8 22	0 41 05	12 08 02	2.0	1 30 26
19	Thurs'd'y	78	6 22	6 29	8 01	9 59	5 49	5 56	7 23	9 31	0 17 23	12 07 45	3.0	1 26 30
20	Friday ...	79	6 20	6 31	8 39	11 06	5 47	5 58	7 59	10 40	N 0 06 18	12 07 27	4.0	1 22 34
21	Saturd'y.	80	6 19	6 32	9 23	a.m.	5 45	5 59	8 42	11 47	0 30 00	12 07 08	5.0	1 18 38
22	SUND'Y.	81	6 17	6 33	10 14	0 12	5 43	6 01	9 32	a.m.	0 53 40	12 06 50	6.0	1 14 42
23	Monday .	82	6 15	6 34	11 10	1 18	5 41	6 02	10 28	0 50	1 17 18	12 06 32	7.0	1 10 45
24	Tuesday.	83	6 13	6 35	pm 10	2 10	5 39	6 03	11 31	1 46	1 40 53	12 06 13	8.0	1 06 49
25	Wednes...	84	6 11	6 37	1 18	2 59	5 37	6 04	pm 38	2 33	2 04 26	12 05 55	9.0	1 02 52
26	Thursd'y	85	6 10	6 38	2 26	3 44	5 35	6 06	1 48	3 17	2 27 56	12 05 37	10.0	0 58 56
27	Friday ...	86	6 08	6 39	3 35	4 22	5 33	6 07	2 58	3 54	2 51 34	12 05 18	11.0	0 55 00
28	Saturd'y.	87	6 06	6 40	4 43	4 58	5 31	6 09	4 08	4 28	3 14 48	12 05 00	12.0	0 51 03
29	SUND'Y.	88	6 04	6 41	5 50	5 31	5 30	6 10	5 17	4 59	3 38 09	12 04 41	13.0	0 47 07
30	Monday..	89	6 02	6 42	6 55	6 02	5 28	6 11	6 24	5 28	4 01 24	12 04 23	14.0	0 43 10
31	Tuesday	90	6 01	6 44	7 59	6 36	5 26	6 13	7 30	6 00	4 24 37	12 04 04	15.0	0 39 13

Moon's Phases.	Days.	Eastern Standard Time.	Days.	Twilight begins or ends. Toronto. Beg. A.M.	Toronto. End. P.M.	Quebec. Beg. A.M.	Quebec. End. P.M.	Semidiam. Sun	Semidiam. Moon.	Pole Star. Polar Distance.	Pole Star. Greatest Elongation. Lat. 45°.
		h m		h m	h m	h m	h m	′ ″	′ ″	° ′ ″	° ′ ″
◐ Last Quarter	7	9 43 am									
● New Moon	15	0 51 am									
◑ First Quarter	21	6 20 pm									
○ Full Moon	29	1 14 am									
			1	4 20	8 24	3 38	8 00	16 02	15 17	1 18 12	1 50 36
☾ Apogee	6	11 00 am	11	3 59	8 39	3 14	8 18	15 59	15 22	1 18 16	1 50 42
☾ Perigee	18	10 00 am	21	3 37	8 56	2 49	8 38	15 56	16 09	1 18 19	1 50 46

The Planets.

Name of Planet.	April 1st. Rises.	April 1st. On Merid.	April 1st. Sets.	April 1st. Mer. Zen. dist.	April 11th. Rises.	April 11th. On Merid.	April 11th. Sets.	April 11th. Mer. Zen. dist.	April 21st. Rises.	April 21st. On Merid.	April 21st. Sets.	April 21st. Mer. Zen. dist.
	h m	h m	h m	°	h m	h m	h m	°	h m	h m	h m	°
Venus	5 33 *a*	11 34 *a*	5 36 *p*	45 5	5 18 *a*	11 41 *a*	6 03 *p*	40.0	5 04 *a*	11 47 *a*	6 30 *p*	35.3
Mars	5 26 *a*	11 27 *a*	5 28 *p*	45.2	5 02 *a*	11 16 *a*	5 29 *p*	42.1	4 38 *a*	11 05 *a*	5 30 *p*	39.0
Jupiter	2 16 *p*	9 14 *p*	4 15 *a*	31.2	1 32 *p*	8 33 *p*	3 36 *a*	31.0	0 53 *p*	7 53 *p*	2 55 *a*	31.0
Saturn	8 54 *a*	4 31 *p*	0 12 *a*	23.1	8 17 *a*	3 55 *p*	11 33 *p*	23.0	7 41 *a*	3 20 *p*	10 59 *p*	22.9
Uranus	5 16 *p*	11 21 *p*	5 29 *a*	44.4	4 34 *p*	10 39 *p*	4 48 *a*	44.3	3 53 *p*	9 59 *p*	4 05 *a*	44.1

Note.—In the above Table *a* signifies A.M. and *p* P.M.

Day of M.	Day of Week.	Day of Year.	Toronto. Sun. Rises.	Toronto. Sun. Sets.	Toronto. Moon. Rises.	Toronto. Moon. Sets.	Quebec. Sun. Rises.	Quebec. Sun. Sets.	Quebec. Moon. Rises.	Quebec. Moon. Sets.	Canada. Sun's Declination	Canada. Sun on Meridian.	Canada. ☾'s Age Noon	Canada. Upper Transit of Pole Star.
			h m	h m	h m	h m	h m	h m	h m	h m	° ′ ″	h m s	days	h m s
1	Wednes...	91	5 59	6 45	9 12	7 08	5 24	6 14	8 43	6 29	N 4 47 43	12 03 46	16.0	0 35 15
2	Thursd'y	92	5 57	6 46	10 00	7 42	5 22	6 15	9 33	7 01	5 10 44	12 03 28	17.0	0 31 19
3	Friday ...	93	5 55	6 47	10 57	8 19	5 20	6 17	10 31	7 38	5 33 41	12 03 10	18.0	0 27 23
4	Saturday	94	5 53	6 48	11 51	9 00	5 18	6 18	11 26	8 18	5 56 32	12 02 52	19.0	0 23 27
5	SUND'Y.	95	5 52	6 50	a.m.	9 43	5 16	6 19	a.m.	9 01	6 19 16	12 02 35	20.0	0 19 31
6	Monday .	96	5 50	6 51	0 38	10 33	5 14	6 21	0 13	9 50	6 41 55	12 02 17	21.0	0 15 35
7	Tuesday.	97	5 48	6 52	1 24	11 22	5 12	6 22	0 58	10 40	7 04 25	12 02 00	22.0	0 11 39
8	Wednes...	98	5 46	6 53	2 04	pm 17	5 10	6 24	1 37	11 36	7 26 50	12 01 43	23.0	0 07 43
9	Thursd'y	99	5 45	6 54	2 42	1 16	5 08	6 25	2 14	pm 35	7 49 06	12 01 27	24.0	0 03 47
10	Friday ...	100	5 43	6 55	3 15	2 13	5 06	6 26	2 45	1 34	8 11 16	12 01 10	25.0	11 59 51
11	Saturday	101	5 41	6 57	3 47	3 16	5 04	6 28	3 16	2 29	8 33 17	12 00 54	26.0	11 55 56
12	SUND'Y.	102	5 39	6 58	4 20	4 18	5 02	6 29	3 47	3 47	8 55 09	12 00 39	27.0	11 52 00
13	Monday .	103	5 38	6 59	4 50	5 24	5 01	6 30	4 16	4 53	9 16 52	12 00 23	28.0	11 48 04
14	Tuesday.	104	5 36	7 00	5 24	5 33	4 59	6 32	4 47	6 03	9 38 27	12 00 01	29.0	11 44 08
15	Wednes...	105	5 34	7 01	5 58	7 44	4 57	6 33	5 20	7 15	9 59 51	11 59 53	0.5	11 40 13
16	Thursd'y	106	5 33	7 03	6 35	8 53	4 55	6 34	5 56	8 26	10 21 06	11 59 39	1.5	11 36 18
17	Friday ...	107	5 31	7 04	7 20	10 01	4 53	6 36	6 39	9 35	10 42 10	11 59 25	2.5	11 32 22
18	Saturday	108	5 29	7 05	8 09	11 05	4 51	6 37	7 26	10 40	11 03 04	11 59 11	3.5	11 28 27
19	SUND'Y	109	5 28	7 06	9 05	a.m.	4 49	6 38	8 22	11 93	11 23 46	11 58 58	4.5	11 24 31
20	Monday .	110	5 26	7 07	10 06	0 04	4 48	6 40	9 23	a.m.	11 44 19	11 58 45	5.5	11 20 36
21	Tuesday.	111	5 25	7 09	11 11	0 58	4 46	6 41	10 30	0 32	12 04 40	11 58 33	6.5	11 16 39
22	Wednes...	112	5 23	7 10	pm 18	1 43	4 44	6 42	11 37	1 16	12 24 48	11 58 21	7.5	11 12 43
23	Thursd'y	113	5 21	7 11	1 25	2 23	4 42	6 44	pm 46	1 54	12 44 43	11 58 09	8.5	11 08 47
24	Friday ..	114	5 20	7 12	2 32	2 59	4 41	6 45	1 55	2 29	13 04 26	11 57 58	9.5	11 04 51
25	Saturday	115	5 18	7 13	3 38	3 33	4 39	6 47	3 04	2 57	13 23 57	11 57 48	10.5	11 00 55
26	SUND'Y.	116	5 17	7 14	4 44	4 04	4 37	6 48	4 12	3 30	13 43 14	11 57 37	11.5	10 56 59
27	Monday .	117	5 15	7 16	5 46	4 35	4 36	6 49	5 16	3 59	14 02 18	11 57 28	12.5	10 53 03
28	Tuesday.	118	5 14	7 17	6 50	5 07	4 34	6 51	6 19	4 29	14 21 07	11 57 19	13.5	10 49 08
29	Wednes.	119	5 12	7 18	7 49	5 40	4 32	6 52	7 22	5 01	14 39 43	11 57 10	14.5	10 45 13
30	Thursd'y	120	5 11	7 19	8 47	6 16	4 31	6 53	8 21	5 35	14 58 04	11 57 02	15.5	10 41 18

Moon's Phases.	Days.	Eastern Standard Time.	Days.	Twilight begins or ends. Toronto. Beg. A.M.	Toronto. End. P.M.	Quebec. Beg. A.M.	Quebec. End. P.M.	Semidiam. Sun.	Semidiam. Moon.	Pole Star. Polar Distance.	Pole Star. Greatest Elongation. Lat. 45°
		h m		h m	h m	h m	h m	′ ″	′ ″	° ′ ″	° ′ ″
◐ Last Quarter	7	3 43 am									
● New Moon	14	10 17 am									
◑ First Quarter	21	0 45 am									
○ Full Moon	28	3 31 pm									
☾ Apogee	4	5 00 am	1	3 17	9 14	2 25	8 59	15 54	14 56	1 18 21	1 50 45
☾ Perigee	16	5 00 am	11	2 57	9 32	2 00	9 22	15 52	15 52	1 18 24	1 50 50
☾ Apogee	31	7 00 pm	21	2 39	9 50	1 37	9 45	15 50	15 52	1 18 26	1 50 52

The Planets.

Name of Planet.	May 1st. Rises.	May 1st. On Merid.	May 1st. Sets.	May 1st. Mer. Zen. dist.	May 11th. Rises.	May 11th. On Merid.	May 11th. Sets.	May 11th. Mer. Zen. dist.	May 21st. Rises.	May 21st. On Merid.	May 21st. Sets.	May 21st. Mer. Zen. dist.
	h m	h m	h m	°	h m	h m	h m	°	h m	h m	h m	°
Venus	4 52 *a*	11 55 *a*	6 57 *p*	36.7	4 44 *a*	0 04 *p*	7 24 *p*	26.9	4 41 *a*	0 15 *p*	7 50 *p*	23.9
Mars	4 15 *a*	10 53 *a*	5 31 *p*	36.3	3 53 *a*	10 42 *a*	5 32 *p*	34.5	3 31 *a*	10 32 *a*	5 32 *p*	30.9
Jupiter	0 15 *p*	7 14 *p*	2 18 *a*	31.0	11 38 *a*	6 37 *p*	1 40 *a*	31.9	11 02 *a*	6 00 *p*	1 02 *a*	31.5
Saturn	7 06 *a*	2 45 *p*	10 24 *p*	22.8	6 31 *a*	2 11 *p*	9 50 *p*	22.7	5 57 *a*	1 37 *p*	9 16 *p*	22.7
Uranus	3 12 *p*	9 18 *p*	3 28 *a*	44.0	2 27 *p*	8 34 *p*	2 44 *a*	43.9	1 51 *p*	7 58 *p*	2 08 *a*	43.9

Note.—In the above Table *a* signifies A.M. and *p* P.M.

Day of M.	Day of Week.	Day of Year.	Toronto. Sun. Rises.	Toronto. Sun. Sets.	Toronto. Moon. Rises.	Toronto. Moon. Sets.	Quebec. Sun. Rises.	Quebec. Sun. Sets.	Quebec. Moon. Rises.	Quebec. Moon. Sets.	Canada. Sun's Declination.	Canada. Sun on Meridian.	Canada. ☾ Age Noon.	Canada. Upper Transit of Pole Star.
			h m	h m	h m	h m	h m	h m	h m	h m	° ′ ″	h m s	days	h m s
1	Friday ...	121	5 09	7 20	9 43	6 55	4 29	6 55	9 16	6 13	N15 16 11	11 56 54	16.5	10 37 24
2	Saturday	122	5 08	7 21	10 32	7 38	4 28	6 56	10 08	6 55	15 34 00	11 56 47	17.5	10 33 28
3	SUND'Y.	123	5 07	7 22	11 19	8 24	4 27	6 57	10 54	7 41	15 51 39	11 56 41	18.5	10 29 33
4	Monday .	124	5 06	7 23	a.m.	9 14	4 25	6 59	11 35	8 31	16 08 57	11 56 35	19.5	10 25 38
5	Tuesday.	125	5 05	7 24	0 01	10 07	4 23	7 00	a.m.	9 26	16 26 00	11 56 30	20.5	10 21 42
6	Wednes..	126	5 03	7 26	0 39	11 03	4 22	7 01	0 12	10 22	16 42 51	11 56 25	21.5	10 17 47
7	Thursd'y	127	5 01	7 27	1 13	pm 00	4 20	7 02	0 44	11 21	16 59 21	11 56 21	22.5	10 13 51
8	Friday...	128	5 00	7 28	1 46	1 00	4 18	7 03	1 17	pm 23	17 15 34	11 56 17	23.5	10 09 56
9	Saturday	129	4 59	7 29	2 17	2 02	4 16	7 04	1 46	1 27	17 31 34	11 56 14	24.5	10 06 09
10	SUND'Y.	130	4 58	7 30	2 48	3 06	4 15	7 05	2 15	2 32	17 47 13	11 56 12	25.5	10 02 05
11	Monday .	131	4 57	7 31	3 19	4 12	4 13	7 07	2 43	3 41	18 02 33	11 56 10	26.5	9 58 09
12	Tuesday.	132	4 56	7 32	3 53	5 22	4 12	7 08	3 16	4 52	18 17 36	11 56 09	27.5	9 54 14
13	Wednes..	133	4 55	7 33	4 29	6 32	4 11	7 09	3 50	6 04	18 32 25	11 56 08	28.5	9 50 19
14	Thursd'y	134	4 54	7 34	5 10	7 43	4 10	7 11	4 29	7 16	18 46 50	11 56 08	29.5	9 46 22
15	Friday...	135	4 53	7 35	5 58	8 52	4 08	7 12	5 16	8 26	19 00 57	11 56 08	1.1	9 42 28
16	Saturday	136	4 52	7 37	6 52	9 56	4 07	7 13	6 09	9 30	19 14 45	11 56 10	2.1	9 38 33
17	SUND'Y.	137	4 51	7 38	7 53	10 53	4 06	7 14	7 10	10 27	19 28 13	11 56 11	3.1	9 34 38
18	Monday .	138	4 50	7 39	8 58	11 42	4 05	7 16	8 16	11 16	19 41 26	11 56 13	4.1	9 30 43
19	Tuesday.	139	4 48	7 40	10 07	a.m.	4 04	7 17	9 26	11 56	19 54 14	11 56 16	5.1	9 26 48
20	Wednes..	140	4 47	7 41	11 16	0 24	4 03	7 18	10 37	a.m.	20 06 42	11 56 19	6.1	9 22 52
21	Thursd'y	141	4 46	7 42	pm 24	1 02	4 02	7 19	11 47	0 32	20 18 49	11 56 23	7.1	9 18 57
22	Friday ..	142	4 45	7 43	1 30	1 33	4 01	7 20	pm 55	1 03	20 30 36	11 56 27	8.1	9 15 02
23	Saturday	143	4 44	7 44	2 35	2 07	4 00	7 21	2 02	1 33	20 42 01	11 56 32	9.1	9 11 07
24	SUND'Y	144	4 43	7 45	3 38	2 38	3 59	7 22	3 07	2 02	20 53 05	11 56 37	10.1	9 07 12
25	Monday .	145	4 43	7 46	4 40	3 08	3 59	7 23	4 11	2 31	21 03 53	11 56 43	11.1	9 03 17
26	Tuesday.	146	4 42	7 47	5 41	3 41	3 58	7 24	5 13	3 02	21 14 14	11 56 50	12.1	8 59 22
27	Wednes..	147	4 41	7 47	6 39	4 15	3 58	7 26	6 13	3 35	21 24 13	11 56 56	13.1	8 55 27
28	Thursd'y	148	4 41	7 48	7 35	4 53	3 57	7 27	7 10	4 11	21 33 50	11 56 03	14.1	8 51 31
29	Friday...	149	4 40	7 49	8 27	5 34	3 57	7 28	8 03	4 51	21 43 04	11 57 11	15.1	8 47 36
30	Saturday	150	4 40	7 50	9 15	6 19	3 56	7 29	8 51	5 36	21 51 56	11 57 19	16.1	8 43 41
31	SUND'Y.	151	4 39	7 51	9 59	7 07	3 55	7 30	9 34	6 24	22 00 28	11 57 27	17.1	8 39 46

Moon's Phases.	Days.	Eastern Standard Time.	Days.	Twilight begins or ends. Toronto. Beg. A.M.	Toronto. End. P.M	Quebec. Beg. A.M.	Quebec. End. P.M.	Semidiam. Sun.	Semidiam. Moon.	Pole Star. Polar Distance.	Pole Star. Greatest Elongation. Lat. 45°.
		h m		h m	h m	h m	h m	′ ″	′ ″	° ′ ″	° ′ ″
◐ Last Quarter...	5	7 05 pm									
● New Moon.....	12	5 42 pm									
◑ First Quarter ..	19	8 48 am									
○ Full Moon	27	6 18 am									
			1	2 23	10 10	1 14	10 11	15 48	14 45	1 18 28	1 50 55
☾ Perigee	13	11 00 am	11	2 13	10 20	1 01	10 28	15 47	16 33	1 18 29	1 50 57
☾ Apogee	28	1 00 am	21	2 13	10 26	0 55	10 38	15 46	15 16	1 18 30	1 50 57

The Planets.

Name of Planet.	June 1st. Rises.	June 1st. On Merid.	June 1st. Sets.	June 1st. Mer. Zen. dist.	June 11th. Rises.	June 11th. On Merid.	June 11th. Sets.	June 11th. Mer. Zen. dist.	June 21st. Rises.	June 21st. On Merid.	June 21st. Sets.	June 21st. Mer. Zen. dist.
	h m	h m	h m	°	h m	h m	h m	°	h m	h m	h m	°
Venus	4 44 *a*	0 30 *p*	8 16 *p*	21.7	4 53 *a*	0 44 *p*	8 35 *p*	20.8	5 09 *a*	0 58 *p*	8 47 *p*	21.2
Mars	3 08 *a*	10 20 *a*	5 32 *p*	28.4	2 48 *a*	10 10 *a*	5 32 *p*	26.4	2 30 *a*	10 00 *a*	5 30 *p*	24.7
Jupiter	10 25 *a*	5 21 *p*	0 21 *a*	31.7	9 52 *a*	4 47 *p*	11 41 *p*	32 3	9 21 *a*	4 13 *p*	11 05 *p*	32.8
Saturn.....	5 20 *a*	0 59 *p*	8 39 *p*	22.6	4 45 *a*	0 26 *p*	8 06 *p*	22.5	4 11 *a*	11 52 *a*	7 32 *p*	22.5
Uranus	1 07 *p*	7 14 *p*	1 25 *a*	43.8	0 28 *p*	6 35 *p*	0 46 *a*	43.8	11 49 *a*	5 56 *p*	0 06 *a*	43.9

Note.—In the above Table *a* signifies A.M and *p* P.M.

Day of M.	Day of Week.	Day of Year.	Toronto. Sun. Rises.	Toronto. Sun. Sets.	Toronto. Moon. Rises.	Toronto. Moon. Sets.	Quebec. Sun. Rises.	Quebec. Sun. Sets.	Quebec. Moon. Rises.	Quebec. Moon. Sets.	Canada. Sun's Declination.	Canada. Sun on Meridian.	Canada. ☾'s Age Noon.	Canada. Upper Transit o Pole Star.
			h m	h m	h m	h m	h m	h m	h m	h m	° ′ ″	h m s	days	h m s
1	Monday .	152	4 38	7 52	10 39	8 03	3 54	7 31	10 13	7 21	N22 08 36	11 57 36	18. 1	8 35 51
2	Tuesday.	153	4 37	7 53	11 14	8 54	3 53	7 32	10 47	8 13	22 15 20	11 57 46	19. 1	8 31 56
3	Wednes..	154	4 37	7 53	11 47	9 50	3 52	7 33	11 19	9 10	22 23 40	11 57 55	20. 1	8 28 01
4	Thursd'y	155	4 36	7 54	a.m.	10 49	3 52	7 33	11 48	10 10	22 30 36	11 58 05	21. 1	8 24 06
5	Friday...	156	4 36	7 54	0 18	11 47	3 52	7 34	a.m.	11 13	22 37 09	11 58 16	22. 1	8 20 10
6	Saturd'y.	157	4 35	7 55	0 48	pm 50	3 51	7 34	0 16	pm 15	22 43 18	11 58 27	23. 1	8 16 15
7	SUND'Y.	158	4 35	7 56	1 18	1 54	3 51	7 35	0 44	1 21	22 49 04	11 58 38	24. 1	8 12 20
8	Monday..	159	4 35	7 57	1 49	3 00	3 51	7 36	1 14	2 29	22 54 25	11 58 49	25. 1	8 08 25
9	Tuesday.	160	4 35	7 57	2 24	4 08	3 51	7 37	1 46	3 39	22 59 25	11 59 01	26. 1	8 04 30
10	Wednes...	161	4 35	7 58	3 01	5 19	3 50	7 38	2 21	4 46	23 03 58	11 59 13	27. 1	8 00 35
11	Thursd'y	162	4 34	7 59	3 45	6 29	3 50	7 39	3 03	6 03	23 08 07	11 59 25	28. 1	7 56 40
12	Friday ...	163	4 34	7 59	4 36	7 37	3 50	7 39	3 53	7 12	23 11 51	11 59 37	29. 1	7 52 45
13	Saturd'y.	164	4 34	7 59	5 34	8 39	3 50	7 40	4 51	8 14	23 15 11	11 59 50	0. 8	7 48 50
14	SUND'Y	165	4 34	8 00	6 38	9 33	3 50	7 40	5 56	9 07	23 18 06	12 00 03	1. 8	7 44 55
15	Monday..	166	4 34	8 00	7 49	10 21	3 50	7 41	7 08	9 53	23 20 37	12 00 15	2. 8	7 41 00
16	Tuesday.	167	4 34	8 01	9 00	11 02	3 50	7 41	8 21	10 33	23 22 43	12 00 28	3. 8	7 37 05
17	Wednes...	168	4 34	8 01	10 11	11 38	3 50	7 41	9 34	11 07	23 24 25	12 00 41	4. 8	7 33 10
18	Thursd'y	169	4 34	8 01	11 20	a.m.	3 50	7 42	10 45	11 37	23 25 41	12 00 54	5. 8	7 29 15
19	Friday ...	170	4 35	8 02	pm 25	0 10	3 51	7 42	11 53	a.m.	23 26 33	12 01 07	6. 8	7 25 20
20	Saturd'y.	171	4 35	8 02	1 31	0 42	3 51	7 42	pm 59	0 07	23 27 01	12 01 20	7. 8	7 21 25
21	SUND'Y	172	4 35	8 02	2 34	1 13	3 51	7 42	2 04	0 36	23 27 05	12 01 33	8. 8	7 17 30
22	Monday..	173	4 35	8 02	3 35	1 44	3 51	7 42	3 06	1 06	23 26 44	12 01 46	9. 8	7 13 35
23	Tuesday.	174	4 35	8 03	4 33	2 17	3 52	7 42	4 06	1 37	23 25 56	12 01 59	10. 8	7 09 40
24	Wednes..	175	4 36	8 03	5 31	2 53	3 52	7 42	5 04	2 12	23 24 44	12 02 11	11. 8	7 05 45
25	Thursd'y	176	4 36	8 03	6 23	3 33	3 52	7 42	5 58	2 50	23 23 07	12 02 24	12. 8	7 01 50
26	Friday ...	177	4 36	8 03	7 13	4 16	3 52	7 42	6 48	3 33	23 21 05	12 02 37	13. 8	6 57 55
27	Saturd'y	178	4 37	8 03	7 58	5 03	3 53	7 42	7 33	4 20	23 18 39	12 02 49	14. 8	6 54 00
28	SUND'Y.	179	4 37	8 03	8 89	5 54	3 53	7 42	8 13	5 11	23 15 48	12 03 01	15. 8	6 50 05
29	Monday.	180	4 38	8 03	9 17	6 47	3 54	7 42	8 49	6 05	23 12 33	12 03 13	16. 8	6 46 10
30	Tuesday.	181	4 39	8 03	9 50	7 43	3 55	7 42	9 22	7 03	23 08 52	12 03 25	17. 8	6 42 15

Moon's Phases.	Days	Eastern Standard Time.	Days.	Twilight begins or ends. Toronto. Beg. A.M.	Toronto. End. P.M.	Quebec. Beg. A.M.	Quebec. End. P.M.	Semidiam. Sun	Semidiam. Moon.	Pole Star. Polar Distance.	Pole Star. Greatest Elongation. Lat. 45°.
		h m		h m	h m	h m	h m	′ ″	′ ″	° ′ ″	° ′ ″
◐ Last Quarter	5	7 26 am									
● New Moon...	12	0 16 am									
◑ First Quarter	18	7 20 pm									
○ Full Moon ..	26	9 23 pm									
			1	2 17	10 25	1 05	10 32	15 46	14 54	1 18 30	1 50 57
☾ Perigee	11	9 00 pm	11	2 31	10 15	1 23	10 23	15 46	16 45	1 18 29	1 50 57
☾ Apogee	25	4 00 am	21	2 47	10 02	1 45	9 57	15 47	14 56	1 18 28	1 50 55

The Planets.

Name of Planet.	July 1st. Rises.	July 1st. On Merid.	July 1st. Sets.	July 1st. Mer. Zen dist.	July 11th. Rises.	July 11th. On Merid.	July 11th. Sets.	July 11th. Mer. Zen. dist.	July 21st. Rises.	July 21st. On Merid.	July 21st. Sets.	July 21st. Mer. Zen. dist.
	h m	h m	h m	°	h m	h m	h m	°	h m	h m	h m	°
Venus	5 31 *a*	1 12 *p*	8 53 *p*	22.7	5 56 *a*	1 24 *p*	8 52 *p*	25.3	6 22 *a*	1 34 *p*	8 45 *p*	28.6
Mars.	2 13 *a*	9 50 *a*	5 27 *p*	23.3	1 58 *a*	9 41 *a*	5 23 *p*	22.2	1 45 *a*	9 31 *a*	5 17 *p*	21.5
Jupiter	8 50 *a*	3 39 *p*	10 29 *p*	33.4	8 20 *a*	3 07 *p*	9 53 *p*	34.1	7 50 *a*	2 34 *p*	9 18 *p*	34.8
Saturn	3 37 *a*	11 18 *a*	6 59 *p*	22.5	3 04 *a*	10 44 *a*	6 25 *p*	22.5	2 30 *a*	10 10 *a*	5 51 *p*	22.5
Uranus	11 11 *a*	5 17 *p*	11 24 *p*	44.0	10 33 *a*	4 39 *p*	10 45 *p*	44.1	9 56 *a*	4 01 *p*	10 06 *p*	44.2

Note.—In the above Table *a* signifies A.M. and *p* P.M.

Day of M.	Day of Week.	Day of Year.	Toronto. Sun. Rises.	Toronto. Sun. Sets.	Toronto. Moon. Rises.	Toronto. Moon. Sets.	Quebec. Sun. Rises.	Quebec. Sun. Sets.	Quebec. Moon. Rises.	Quebec. Moon. Sets.	Canada. Sun's Declination.	Canada. Sun on Meridian.	Canada. ☾'s Age Noon.	Canada. Upper Transit of Pole Star.
			h m	h m	h m	h m	h m	h m	h m	h m	° ′ ″	h m s	days	h m s
1	Wednes...	182	4 39	8 03	10 21	8 41	3 55	7 42	9 51	8 02	N23 04 50	12 03 36	18.8	6 38 21
2	Thursd'y	183	4 40	8 03	10 51	9 40	3 56	7 42	10 20	9 02	23 00 22	12 03 48	19.8	6 34 26
3	Friday ...	184	4 41	8 03	11 20	10 39	3 56	7 42	10 45	10 03	22 55 29	12 03 59	20.8	6 30 31
4	Saturday	185	4 41	8 03	11 50	11 41	3 57	7 41	11 15	11 07	22 50 13	12 04 09	21.8	6 26 36
5	SUND'Y.	186	4 42	8 02	a.m.	pm 44	3 57	7 41	11 45	pm 12	22 44 32	12 04 20	22.8	6 22 41
6	Monday .	187	4 43	8 02	0 22	1 50	3 58	7 40	a.m.	1 20	22 38 29	12 04 30	23.8	6 18 46
7	Tuesday .	188	4 43	8 02	0 57	2 57	3 59	7 40	0 18	2 29	22 32 03	12 04 39	24.8	6 14 51
8	Wednes...	189	4 44	8 01	1 36	4 06	4 00	7 39	0 55	3 39	22 25 11	12 04 49	25.8	6 10 56
9	Thursd'y	190	4 45	8 01	2 22	5 14	4 01	7 38	1 40	4 49	22 17 57	12 04 58	26.8	6 07 01
10	Friday ...	191	4 45	8 01	3 15	6 19	4 02	7 38	2 32	5 54	22 10 19	12 05 06	27.8	6 03 06
11	Saturday	192	4 46	8 00	4 17	7 19	4 03	7 37	3 34	6 53	22 02 19	12 05 15	28.8	5 59 11
12	SUND'Y.	193	4 47	7 59	5 25	8 11	4 04	7 36	4 43	7 45	21 53 55	12 05 22	0.5	5 55 16
13	Monday .	194	4 48	7 59	6 35	8 57	4 04	7 36	5 55	8 29	21 45 10	12 05 30	1.5	5 51 21
14	Tuesday .	195	4 49	7 58	7 50	9 35	4 05	7 35	7 11	9 05	21 36 02	12 05 36	2.5	5 47 26
15	Wednes...	196	4 50	7 57	9 02	10 11	4 06	7 34	8 26	9 39	21 26 36	12 05 42	3.5	5 43 31
16	Thursd'y	197	4 51	7 57	10 12	10 44	4 07	7 33	9 37	10 10	21 16 43	12 05 48	4.5	5 39 36
17	Friday ...	198	4 52	7 56	11 20	11 15	4 08	7 32	10 47	10 40	21 06 29	12 05 53	5.5	5 35 41
18	Saturday	199	4 53	7 55	pm 25	11 48	4 09	7 32	11 54	11 10	20 55 54	12 05 58	6.5	5 31 47
19	SUND'Y.	200	4 54	7 54	1 27	a.m.	4 10	7 31	pm 58	11 42	20 44 56	12 06 02	7.5	5 27 52
20	Monday .	201	4 55	7 53	2 27	0 20	4 11	7 31	1 59	a.m.	20 33 39	12 06 06	8.5	5 23 57
21	Tuesday.	202	4 56	7 53	3 24	0 55	4 12	7 30	2 58	0 14	20 22 00	12 06 09	9.5	5 20 02
22	Wednes...	203	4 57	7 52	4 19	1 33	4 14	7 29	3 54	0 51	20 10 02	12 06 11	10.5	5 16 07
23	Thursd'y	204	4 58	7 51	5 09	2 14	4 15	7 28	4 45	1 32	19 57 43	12 06 13	11.5	5 12 11
24	Friday ...	205	4 59	7 50	5 56	3 00	4 16	7 26	5 31	2 17	19 45 04	12 06 14	12.5	5 08 16
25	Saturday	206	5 00	7 49	6 38	3 50	4 17	7 25	6 13	3 07	19 32 05	12 06 14	13.5	5 04 21
26	SUND'Y.	207	5 01	7 48	7 18	4 42	4 18	7 24	6 51	4 00	19 18 47	12 06 14	14.5	5 00 26
27	Monday .	208	5 02	7 47	7 54	5 38	4 19	7 23	7 25	4 57	19 05 09	12 06 14	15.5	4 56 31
28	Tuesday .	209	5 02	7 46	8 25	6 35	4 20	7 22	7 56	5 55	18 51 14	12 06 12	16.5	4 52 36
29	Wednes..	210	5 03	7 44	8 56	7 32	4 21	7 21	8 25	6 55	18 36 59	12 06 11	17.5	4 48 41
30	Thursd'y	211	5 04	7 43	9 25	8 32	4 22	7 19	8 52	7 57	18 22 25	12 06 08	18.5	4 44 46
31	Friday ...	212	5 05	7 42	9 54	9 33	4 24	7 18	9 20	8 59	18 07 35	12 06 05	19.5	4 40 51

Moon's Phases.	Days.	Eastern Standard Time.	Days.	Twilight begins or ends. Toronto. Beg. A.M.	Toronto. End. P.M.	Quebec. Beg A.M.	Quebec. End. P.M.	Semidiam. Sun.	Semidiam. Moon.	Pole Star. Polar Distance	Pole Star. Greatest Elongation. Lat 45°
		h m		h m	h m	h m	h m	′ ″	′ ″	° ″	° ′ ″
◐ Last Quarter.....	3	4 55 pm									
● New Moon.....	10	7 14 am									
◑ First Quarter	17	8 47 am									
○ Full Moon	25	0 25 pm									
			1	3 05	9 42	2 10	9 32	15 48	15 23	1 18 26	1 50 52
☾ Perigee	9	5 00 am	11	3 25	9 21	2 33	9 07	15 49	16 27	1 18 25	1 50 50
☾ Apogee	21	1 00 pm	21	3 42	9 00	2 54	8 42	15 51	14 45	1 18 22	1 50 41

The Planets.

Name of Planet.	August 1st. Rises.	August 1st. On Merid.	August 1st. Sets.	August 1st. Mer. Zen. dist.	August 11th. Rises.	August 11th. On Merid.	August 11th. Sets.	August 11th. Mer. Zen. dist.	August 21st. Rises.	August 21st. On Merid.	August 21st. Sets.	August 21st. Mer Zen. dist
	h m	h m	h m	°	h m	h m	h m	°	h m	h m	h m	°
Venus	6 51 *a*	1 42 *p*	8 33 *p*	33.4	7 17 *a*	1 48 *p*	8 19 *p*	38.2	7 42 *a*	1 53 *p*	8 03 *p*	43.2
Mars	1 32 *a*	9 20 *a*	5 08 *p*	21.2	1 21 *a*	9 09 *a*	4 57 *p*	21.2	1 12 *a*	8 58 *a*	4 44 *p*	21.6
Jupiter	7 19 *a*	1 59 *p*	8 40 *p*	35 6	6 50 *a*	1 27 *p*	8 05 *p*	36.4	6 22 *a*	0 56 *p*	7 30 *p*	37.2
Saturn..... ...	1 52 *a*	9 32 *a*	5 13 *p*	22.5	1 17 *a*	8 58 *a*	4 38 *p*	22.5	0 43 *a*	8 23 *a*	4 03 *p*	22.5
Uranus	9 15 *a*	3 19 *p*	9 24 *p*	44 4	8 38 *a*	2 42 *p*	8 45 *p*	44.6	8 02 *a*	2 04 *p*	8 07 *p*	44.7

Note.—In the above Table *a* signifies A.M. and *p* P.M.

Day of M.	Day of Week.	Day of Year	Toronto. Sun. Rises.	Toronto. Sun. Sets.	Toronto. Moon. Rises.	Toronto. Moon. Sets.	Quebec. Sun. Rises.	Quebec. Sun. Sets.	Quebec. Moon. Rises.	Quebec. Moon. Sets.	Canada. Sun's Declination.	Canada. Sun on Meridian.	Canada. ☾'s Age, Noon.	Canada. Upper Transit of Pole Star.
			h m	h m	h m	h m	h m	h m	h m	h m	° ′ ″	h m s	days	h m s
1	Saturd'y.	213	5 07	7 41	10 25	10 35	4 25	7 16	9 48	10 03	N17 52 30	12 06 01	20. 5	4 36 56
2	SUND'Y	214	5 08	7 41	10 56	11 39	4 26	7 15	10 19	11 08	17 37 03	12 05 57	21. 5	4 33 01
3	Monday..	215	5 09	7 40	11 34	pm 44	4 27	7 14	10 54	pm 15	17 21 18	12 05 53	22. 5	4 29 06
4	Tuesday.	216	5 10	7 39	a.m.	1 50	4 28	7 13	11 34	1 23	17 05 21	12 05 47	23. 5	4 25 11
5	Wednes...	217	5 12	7 38	0 15	2 56	4 29	7 11	a.m.	2 30	16 49 02	12 05 41	24. 5	4 21 16
6	Thursd'y	218	5 13	7 37	1 02	4 00	4 30	7 09	0 19	3 36	16 32 30	12 05 35	25. 5	4 17 21
7	Friday ...	219	5 14	7 35	1 58	4 59	4 31	7 08	1 15	4 36	16 15 44	12 05 28	26. 5	4 13 26
8	Saturd'y.	220	5 15	7 33	3 02	5 57	4 32	7 06	2 19	5 31	15 58 38	12 05 20	27. 6	4 09 31
9	SUND'Y.	221	5 16	7 32	4 11	6 46	4 33	7 05	3 30	6 18	15 41 17	12 05 12	28. 5	4 05 36
10	Monday..	222	5 17	7 30	5 24	7 27	4 35	7 03	4 44	6 58	15 23 45	12 05 03	29. 5	4 01 41
11	Tuesday.	223	5 18	7 29	6 38	8 06	4 36	7 02	6 00	7 35	15 05 54	12 05 54	1. 2	3 57 46
12	Wednes..	224	5 19	7 27	7 51	8 41	4 37	7 00	7 15	8 08	14 47 53	12 04 44	2. 2	3 53 51
13	Thursd'y	225	5 20	7 26	9 01	9 15	4 39	6 58	8 27	8 40	14 29 33	12 04 32	3. 2	3 49 55
14	Friday ...	226	5 22	7 25	10 08	9 47	4 40	6 57	9 37	9 10	14 10 59	12 04 22	4. 2	3 46 00
15	Saturd'y.	227	5 23	7 23	11 14	10 20	4 41	6 55	10 44	9 42	13 52 15	12 04 11	5. 2	3 42 05
16	SUND'Y.	228	5 24	7 21	pm 16	10 55	4 43	6 54	11 48	10 15	13 33 15	12 03 59	6. 2	3 38 10
17	Monday..	229	5 25	7 19	1 16	11 32	4 44	6 52	pm 49	10 51	13 14 00	12 03 46	7. 2	3 34 15
18	Tuesday.	230	5 26	7 17	2 11	a.m.	4 46	6 50	1 46	11 31	12 54 34	12 03 33	8. 2	3 30 20
19	Wednes...	231	5 27	7 16	3 04	0 13	4 47	6 49	2 39	a.m.	12 34 59	12 03 19	9. 2	3 26 25
20	Thursd'y	232	5 29	7 14	3 52	0 57	4 48	6 47	3 28	0 15	12 15 11	12 03 05	10. 2	3 22 30
21	Friday ...	233	5 30	7 12	4 37	1 44	4 49	6 45	4 12	1 03	11 55 13	12 02 50	11. 2	3 18 35
22	Saturd'y	234	5 31	7 10	5 17	2 37	4 51	6 43	4 51	1 55	11 35 00	12 02 35	12. 2	3 14 39
23	SUND'Y.	235	5 32	7 09	5 51	3 31	4 52	6 41	5 26	2 50	11 14 40	12 02 20	13. 2	3 10 44
24	Monday..	236	5 33	7 07	6 27	4 28	4 53	6 39	5 58	3 48	11 54 05	12 02 04	14. 2	3 06 49
25	Tuesday.	237	5 34	7 05	6 58	5 25	4 55	6 37	6 28	4 48	10 33 23	12 01 47	15. 2	3 02 54
26	Wednes ..	238	5 35	7 03	7 26	6 26	4 56	6 35	6 54	5 51	10 12 31	12 01 30	16. 2	2 58 58
27	Thursd'y	239	5 36	7 02	7 58	7 27	4 57	6 33	7 24	6 52	9 51 26	12 01 13	17. 2	2 55 03
28	Friday ...	240	5 37	7 00	8 29	8 28	4 59	6 31	7 53	7 56	9 30 15	12 00 56	18. 2	2 51 08
29	Saturd'y	241	5 38	6 58	9 00	9 31	5 01	6 29	8 25	9 00	9 08 49	12 00 38	19. 2	2 47 13
30	SUND'Y.	242	5 39	6 57	9 35	10 35	5 02	6 28	8 56	10 06	8 47 20	12 00 19	20. 2	2 43 17
31	Monday..	243	5 40	6 55	10 14	11 41	5 04	6 26	9 33	11 13	8 25 42	12 00 01	21. 2	2 39 22

Moon's Phases.	Days.	Eastern Standard Time.
		h m
◐ Last Quarter.....	2	0 15 am
● New Moon	18	3 42 pm
◑ First Quarter	16	1 15 am
○ Full Moon	24	2 55 am
☾ Perigee	6	9 00 am
☾ Apogee	18	5 00 am

Days.	Twilight begins or ends. Toronto. Beg. A.M.	Toronto. End. P.M.	Quebec. Beg. A.M.	Quebec. End. P.M.	Semidiam. Sun.	Semidiam. Moon.	Pole Star. Polar Distance.	Pole Star. Greatest Elongation. Lat. 45°.
	h m	h m	h m	h m	′ ″	′ ″	° ′ ″	° ′ ″
1	4 01	8 35	3 15	8 14	15 55	15 57	1 18 19	1 50 46
11	4 14	8 15	3 32	7 51	15 56	15 43	1 18 16	1 50 42
21	4 27	7 54	3 48	7 28	15 59	15 01	1 18 12	1 50 36

The Planets.

Name of Planet.	September 1st. Rises.	On Merid.	Sets.	Mer. Zen. dist.	September 11th. Rises.	On Merid.	Sets.	Mer. Zen. dist.	September 21st. Rises.	On Merid.	Sets.	Mer. Zen. dist.
	h m	h m	h m	°	h m	h m	h m	°	h m	h m	h m	° ″
Venus	8 10 *a*	1 58 *p*	7 45 *p*	48.8	8 35 *a*	2 02 *p*	7 29 *p*	53 9	9 01 *a*	2 08 *p*	7 15 *p*	58.9
Mars	1 03 *a*	8 45 *a*	4 28 *p*	22.3	0 55 *a*	8 33 *a*	4 11 *p*	23.2	0 47 *a*	8 19 *a*	3 51 *p*	24.3
Jupiter.....	5 52 *a*	0 22 *p*	6 53 *p*	38.1	5 23 *a*	11 50 *a*	6 17 *p*	38.9	4 56 *a*	11 19 *a*	5 43 *p*	39.7
Saturn	mid.	7 44 *a*	3 24 *p*	22.6	11 24 *p*	7 08 *a*	2 48 *p*	22.7	10 47 *p*	6 31 *a*	2 11 *p*	22.7
Uranus	7 22 *a*	1 24 *p*	7 26 *p*	45·1	6 45 *a*	0 46 *p*	6 47 *p*	45.3	6 09 *a*	0 09 *p*	6 09 *p*	45.6

Note.—In the above Table *a* signifies A.M. and *p* P.M.

Day of M.	Day of Week.	Day of Year	Toronto. Sun. Rises.	Toronto. Sun. Sets.	Toronto. Moon. Rises.	Toronto. Moon. Sets.	Quebec. Sun. Rises.	Quebec. Sun. Sets.	Quebec. Moon. Rises.	Quebec. Moon. Sets.	Canada. Sun's Declination.	Canada. Sun on Meridian.	Canada. ☾'s Age, Noon.	Canada. Upper Transit of Pole Star
			h m	h m	h m	h m	h m	h m	h m	h m	° ′ ″	h m s	days	h m s
1	Tuesday.	244	5 41	6 54	10 58	0 46	5 05	6 25	10 16	0 19	N 8 03 56	11 59 43	22. 2	2 35 26
2	Wednes...	245	5 42	6 52	11 50	1 49	5 06	6 23	11 07	1 24	7 42 00	11 59 23	23. 2	2 31 31
3	Thursd'y	246	5 44	6 50	a.m.	2 49	5 07	6 21	a.m.	2 23	7 19 57	11 59 04	24. 2	2 27 36
4	Friday ...	247	5 45	6 49	0 47	3 47	5 08	6 19	0 04	3 21	6 57 46	11 58 44	25. 2	2 23 41
5	Saturd'y.	248	5 46	6 47	1 52	4 36	5 09	6 17	1 10	4 09	6 35 30	11 58 24	26. 2	2 19 46
6	SUND'Y	259	5 47	6 45	3 02	5 21	5 10	6 15	2 21	4 52	6 13 05	11 58 04	27. 2	2 15 51
7	Monday .	250	5 48	6 43	4 13	6 00	5 12	6 13	3 34	5 30	5 50 35	11 57 44	28. 2	2 11 55
8	Tuesday.	251	5 49	6 42	5 27	6 36	5 14	6 11	4 50	6 04	5 27 59	11 57 24	29. 2	2 08 00
9	Wednes...	252	5 50	6 40	6 38	7 01	5 15	6 09	6 03	6 37	5 05 18	11 57 03	0. 8	2 04 04
10	Thursd'y	253	5 51	6 38	7 49	7 34	5 17	6 07	7 16	7 08	4 42 32	11 56 43	1. 8	2 00 09
11	Friday ...	254	5 53	6 36	8 55	8 18	5 18	6 05	8 24	7 40	4 19 40	11 56 22	2. 8	1 56 13
12	Saturd'y	255	5 54	6 34	10 00	8 52	5 19	6 03	9 31	8 13	3 56 44	11 56 01	3. 8	1 52 18
13	SUND'Y.	256	5 55	6 32	11 03	9 30	5 20	6 01	10 36	8 49	3 33 44	11 55 40	4. 8	1 48 22
14	Monday .	257	5 56	6 30	pm 01	10 09	5 22	5 59	11 35	9 27	3 10 40	11 55 19	5. 8	1 44 27
15	Tuesday.	258	5 57	6 29	0 55	10 53	5 23	5 57	pm 30	10 10	2 47 32	11 54 58	6. 8	1 40 32
16	Wednes...	269	5 59	6 27	1 46	11 40	5 24	5 55	1 21	10 57	2 24 21	11 54 37	7. 8	1 37 36
17	Thursd'y	260	6 00	6 25	2 31	a.m.	5 25	5 53	2 06	11 47	2 00 07	11 54 16	8. 8	1 32 41
18	Friday ...	261	6 01	6 23	3 14	0 30	5 27	5 51	2 47	a.m.	1 37 50	11 53 54	9. 8	1 28 46
19	Saturd'y.	262	6 02	6 21	3 51	1 24	5 29	5 49	3 24	0 43	1 14 33	11 53 33	10. 8	1 24 51
20	SUND'Y.	263	6 03	6 19	4 26	2 19	5 30	5 47	3 57	1 38	0 50 13	11 53 12	11. 8	1 20 56
21	Monday .	264	6 04	6 18	4 58	3 17	5 31	5 45	4 28	2 38	0 27 52	11 52 51	12. 8	1 17 00
22	Tuesday	265	6 05	6 16	5 29	4 16	5 32	5 43	4 56	3 39	0 04 30	11 52 30	13. 8	1 13 04
23	Wednes...	266	6 06	6 14	6 00	5 16	5 34	5 41	5 27	4 44	S 0 18 53	11 52 09	14. 8	1 09 08
24	Thursd'y	267	6 08	6 12	6 27	6 19	5 35	5 39	5 54	5 45	0 42 17	11 51 49	15. 8	1 05 12
25	Friday ...	268	6 09	6 10	7 01	7 24	5 36	5 37	6 24	6 52	1 05 41	11 51 28	16. 8	1 01 17
26	Saturd'y.	279	6 10	6 08	7 36	8 28	5 37	5 35	6 57	7 58	1 29 05	11 51 08	17. 8	0 57 23
27	SUND'Y.	270	6 11	6 07	8 14	9 35	5 39	5 33	7 35	9 06	1 52 28	11 50 47	18. 8	0 53 27
28	Monday .	271	6 12	6 05	8 55	10 40	5 40	5 31	8 13	10 13	2 15 51	11 50 27	19. 8	0 49 31
29	Tuesday.	272	6 13	6 03	9 45	11 43	5 41	5 29	9 02	11 17	2 39 12	11 50 07	20. 8	0 45 35
30	Wednes .	273	6 15	6 01	10 40	pm 45	5 43	5 27	9 57	pm 20	3 02 32	11 49 48	21. 8	0 41 40

Moon's Phases.	Days.	Eastern Standard Time.	Days.	Twilight begins or ends. Toronto. Beg. A.M.	Toronto. End. P.M.	Quebec. Beg. A.M.	Quebec. End. P.M.	Semidiam. Sun.	Semidiam. Moon.	Pole Star. Polar Distance.	Pole Star. Greatest Elongation. Lat. 45°.
		h m		h m	h m	h m	h m	′ ″	′ ″	° ′ ″	° ′ ″
Last Quarter...	1	6 29 am									
New Moon.....	8	2 31 am									
First Quarter...	15	8 21 pm									
Full Moon	23	4 23 pm									
Last Quarter...	30	0 58 pm	1	4 40	7 35	4 03	7 06	16 01	16 10	1 18 08	1 50 30
Perigee	3	6 00 pm	11	4 53	7 17	4 16	6 47	16 04	15 15	1 18 05	1 50 26
Apogee	26	1 00 am	21	5 04	7 01	4 30	6 29	16 07	15 25	1 18 01	1 50 21
Perigee	28	3 00 pm									

The Planets.

Name of Planet.	October 1st. Rises.	October 1st. On Merid.	October 1st. Sets.	October 1st. Mer. Zen. dist.	October 11th. Rises.	October 11th. On Merid.	October 11th. Sets.	October 11th. Mer. Zen. dist.	October 21st. Rises.	October 21st. On Merid.	October 21st. Sets.	October 21st. Mer. Zen. dist.
	h m	h m	h m	°	h m	h m	h m	°	h m	h m	h m	°
Venus	9 27 *a*	2 15 *p*	7 03 *p*	62.9	9 52 *a*	2 24 *p*	6 54 *p*	66.5	10 17 *a*	2 34 *p*	6 51 *p*	69.1
Mars	0 39 *a*	8 05 *a*	3 30 *p*	25.7	0 31 *a*	7 49 *a*	3 07 *p*	27.3	0 22 *a*	7 32 *a*	2 43 *p*	28.9
Jupiter	4 28 *a*	10 47 *a*	5 08 *p*	40.6	3 59 *a*	10 16 *a*	4 33 *p*	41.4	3 30 *a*	9 44 *a*	3 58 *p*	42.2
Saturn	10 10 *p*	5 54 *a*	1 33 *p*	22.7	9 32 *p*	5 15 *a*	0 55 *p*	22.7	8 53 *p*	4 36 *a*	0 16 *p*	22.7
Uranus	5 33 *a*	11 32 *a*	5 32 *p*	45.8	4 57 *a*	10 55 *a*	4 54 *p*	46.1	4 21 *a*	10 18 *a*	4 15 *p*	46.3

Note.—In the above Table *a* signifies A.M. and *p* P.M.

Day of M.	Day of Week.	Day of Year.	Toronto. Sun. Rises.	Toronto. Sun. Sets.	Toronto. Moon. Rises.	Toronto. Moon. Sets.	Quebec. Sun. Rises.	Quebec. Sun. Sets.	Quebec. Moon. Rises.	Quebec. Moon. Sets.	Canada. Sun's Declination.	Canada. Sun on Meridian.	Canada. Age of Moon.	Canada. Upper Transit of Pole Star.
			h m	h m	h m	h m	h m	h m	h m	h m	° ′ ″	h m s	days	h m
1	Thursd'y	274	6 16	5 59	11 41	1 40	5 44	5 25	10 59	1 15	S 3 25 50	11 49 39	22.8	0 37 43
2	Friday...	275	6 17	5 58	a.m.	2 30	5 45	5 24	a.m.	2 04	3 49 06	11 49 11	23.8	0 33 47
3	Saturd'y.	276	6 18	5 56	0 48	3 15	5 46	5 22	0 07	2 48	4 11 20	11 48 52	24.8	0 29 51
4	SUND'Y.	277	6 19	5 54	1 56	3 55	5 48	5 20	1 17	3 26	4 35 30	11 48 34	25.8	0 25 55
5	Monday .	278	6 20	5 52	3 08	4 32	5 50	5 18	2 30	4 01	4 58 38	11 48 16	26.8	0 21 59
6	Tuesday.	279	6 22	5 50	4 18	5 07	5 51	5 16	3 43	4 34	5 21 41	11 47 59	27.8	0 18 03
7	Wednes...	280	6 23	5 49	5 27	5 40	5 52	5 14	4 53	5 07	5 44 40	11 47 42	28.8	0 14 07
8	Thursd'y	281	6 24	5 47	6 35	6 13	5 53	5 12	6 03	5 36	6 07 35	11 47 26	0.4	0 10 11
9	Friday....	282	6 25	5 45	7 41	6 49	5 55	5 10	7 11	6 10	6 30 25	11 47 10	1.4	0 06 16
10	Saturd'y.	283	6 26	5 43	8 46	7 26	5 56	5 08	8 17	6 45	6 53 10	11 46 54	2.4	0 02 21
11	SUND'Y.	284	6 28	5 42	9 46	8 05	5 58	5 06	9 19	7 24	7 15 50	11 46 39	3.4	11 58 26 / 11 54 30
12	Monday .	285	6 29	5 40	10 44	9 49	6 00	5 01	10 18	8 06	7 38 23	11 46 24	4.4	11 50 34
13	Tuesday.	286	6 30	5 38	11 37	9 33	6 0[illegible]	5 02	11 12	8 50	8 00 50	11 46 10	5.4	11 46 38
14	Wednes..	287	6 31	5 37	pm 25	10 22	6 02	5 00	pm 01	9 39	8 23 11	11 45 57	6.4	11 42 42
15	Thursd'y	288	6 32	5 35	1 09	11 14	6 03	4 59	0 43	10 32	8 45 24	11 45 44	7.4	11 38 46
16	Friday....	289	6 34	5 33	1 56	a.m.	6 04	4 57	1 23	11 29	9 07 30	11 45 3[illegible]	8.4	11 34 50
17	Saturd'y.	290	6 35	5 31	2 25	0 10	6 06	4 55	1 58	a.m.	9 29 27	11 45 19	9.4	11 30 54
18	SUND'Y.	291	6 36	5 29	2 58	1 04	6 08	4 53	2 29	0 25	9 51 46	11 45 08	10.4	11 26 58
19	Monday .	292	6 38	5 28	3 29	2 02	6 09	4 51	2 58	1 24	10 12 58	11 44 57	11.4	11 23 02
20	Tuesday.	293	6 39	5 27	3 59	3 03	6 11	4 49	3 27	2 27	10 34 29	11 44 47	12.4	11 19 06
21	Wednes...	294	6 40	5 25	4 30	4 01	6 12	4 47	3 56	3 30	10 55 52	11 44 37	13.4	11 15 10
22	Thursd'y	295	6 41	5 24	5 01	5 08	6 13	4 45	4 25	4 36	11 17 04	11 44 2[illegible]	14.4	11 11 14
23	Friday...	296	6 43	5 22	5 35	6 14	6 14	4 44	4 57	5 43	11 38 06	11 44 20	15.4	11 07 18
24	Saturd'y	297	6 44	5 21	6 11	7 20	6 16	4 42	5 32	6 51	11 58 58	11 44 13	16.4	11 03 22
25	SUND'Y.	298	6 45	5 19	6 54	8 27	6 17	4 41	6 13	8 00	12 19 38	11 44 06	17.4	10 59 26
26	Monday .	299	6 46	5 18	7 40	9 34	6 18	4 39	6 58	9 08	12 40 08	11 44 0[illegible]	18.4	10 55 30
27	Tuesday.	300	6 47	5 16	8 34	10 37	6 20	4 37	7 51	10 12	13 00 24	11 43 55	19.4	10 51 34
28	Wednes..	301	6 49	5 15	9 35	11 37	6 21	4 35	8 53	11 12	13 20 31	11 43 50	20.4	10 47 38
29	Thursd'y	302	6 50	5 13	10 41	pm 29	6 23	4 33	9 59	pm 03	13 40 23	11 43 47	21.4	10 43 42
30	Friday...	303	6 52	5 12	11 47	1 15	6 25	4 32	11 07	0 49	14 00 04	11 43 44	22.4	10 39 46
31	Saturd'y.	304	6 53	5 11	a.m	1 56	6 27	4 31	a.m.	1 27	14 19 31	11 43 42	23 4	10 35 50

Moon's Phases.	Days.	Eastern Standard Time.	Days.	Twilight begins or ends. Toronto. Beg. A.M.	Toronto. End. P.M.	Quebec. Beg. A.M.	Quebec. End. P.M.	Semidiam. Sun.	Semidiam. Moon.	Pole Star. Polar Distance.	Pole Star. Greatest Elongation. Lat. 45°
		h m		h m	h m	h m	h m	′ ″	′ ″	° ′ ″	° ′ ″
● New Moon	6	4 03 pm									
◐ First Quarter	14	5 00 pm									
○ Full Moon	22	4 39 am									
◑ Last Quarter	28	8 57 pm									
			1	5 17	6 46	4 45	6 12	16 10	16 02	1 17 57	1 50 15
☾ Apogee	12	9 00 pm	11	5 29	6 36	4 58	6 00	16 12	14 49	1 17 53	1 50 09
☾ Perigee	24	4 00 pm	21	5 40	6 29	5 10	5 52	16 14	16 08	1 17 50	1 50 05

The Planets.

Name of Planet.	November 1st. Rises.	November 1st. On Merid.	November 1st. Sets.	November 1st. Mer. Zen. dist.	November 11th. Rises.	November 11th. On Merid.	November 11th. Sets.	November 11th. Mer. Zen. dist.	November 21st. Rises.	November 21st. On Merid.	November 21st. Sets.	November 21st. Mer. Zen. dist.
	h m	h m	h m	°	h m	h m	h m	°	h m	h m	h m	°
Venus	10 38 *a*	2 4 *p*	6 54 *p*	70.8	10 51 *a*	2 58 *p*	7 04 *p*	71.2	10 57 *a*	3 08 *p*	7 19 *p*	70.4
Mars	0 10 *a*	7 13 *a*	2 15 *p*	30.5	11 57 *p*	6 54 *a*	1 58 *p*	32.3	11 43 *p*	6 33 *a*	1 21 *p*	33.9
Jupiter	2 58 *a*	9 08 *a*	3 20 *p*	43.0	2 28 *a*	8 36 *a*	2 44 *p*	43.7	1 58 *a*	8 02 *a*	2 08 *p*	44.3
Saturn	8 09 *p*	3 53 *a*	11 32 *a*	22.7	7 28 *p*	3 12 *a*	10 52 *a*	22.7	6 47 *p*	2 31 *a*	10 10 *a*	22.6
Uranus	3 48 *a*	9 34 *a*	3 30 *p*	46.6	3 14 *a*	9 00 *a*	2 55 *p*	46 8	2 27 *a*	8 22 *a*	2 17 *p*	46.9

Note.—In the above Table *a* signifies A.M and *p* P.M.

Day of M.	Day of Week.	Day of Year.	Toronto. Sun. Rises.	Toronto. Sun. Sets.	Toronto. Moon. Rises.	Toronto. Moon. Sets.	Quebec. Sun. Rises.	Quebec. Sun. Sets.	Quebec. Moon. Rises.	Quebec. Moon. Sets.	Canada. Sun's Declination.	Canada. Sun on Meridian.	Canada. ☾'s Age Noon.	Canada. Upper Transit of Pole Star.
			h m	h m	h m	h m	h m	h m	h m	h m	° ′ ″	h m s	days	h m s
1	SUND'Y.	305	6 54	5 09	0 56	2 32	6 28	4 29	0 20	2 12	S14 38 41	11 43 41	24. 4	10 31 54
2	Monday	306	6 56	5 08	2 04	3 06	6 30	4 27	1 30	2 32	14 57 40	11 43 40	25. 4	10 27 58
3	Tuesday	307	6 57	5 07	3 13	3 39	6 32	4 26	2 41	3 05	15 16 25	11 43 41	26. 4	10 24 02
4	Wednes...	308	6 58	5 05	4 20	4 13	6 33	4 24	3 49	3 36	15 34 54	11 43 42	27. 4	10 20 06
5	Thursd'y	309	7 00	5 04	5 26	4 45	6 34	4 23	4 57	4 07	15 53 08	11 43 44	28. 4	10 16 09
6	Friday ..	310	7 01	5 03	6 30	5 20	6 35	4 22	6 02	4 41	16 11 06	11 43 47	29. 4	10 12 13
7	Saturday	311	7 02	5 02	7 33	5 57	6 36	4 20	7 07	5 16	16 28 48	11 43 51	0. 8	10 08 17
8	SUND'Y.	312	7 03	5 00	8 33	6 38	6 38	4 19	8 07	5 56	16 46 13	11 43 55	1. 8	10 04 21
9	Monday	313	7 05	4 59	9 29	7 24	6 40	4 18	9 04	6 41	17 03 22	11 44 00	2. 8	10 00 24
10	Tuesday.	314	7 06	4 58	10 19	8 12	6 41	4 16	9 54	7 29	17 20 11	11 44 07	3. 8	9 56 28
11	Wednes...	315	7 07	4 57	11 06	9 02	6 42	4 15	10 41	8 19	17 37 44	11 44 14	4. 8	9 52 32
12	Thursd'y	316	7 09	4 56	11 48	9 55	6 44	4 14	11 22	9 14	17 52 58	11 44 22	5. 8	9 48 36
13	Friday ...	317	7 10	4 55	pm 25	10 54	6 46	4 13	11 58	10 13	18 08 55	11 44 31	6. 8	9 44 40
14	Saturday	318	7 11	4 54	0 58	11 50	6 47	4 12	pm 29	11 11	18 24 31	11 44 40	7. 8	9 40 44
15	SUND'Y	319	7 13	4 53	1 28	a.m.	6 49	4 11	0 58	a.m.	18 39 48	11 44 50	8. 8	9 36 47
16	Monday	320	7 14	4 52	1 58	0 48	6 51	4 10	1 26	0 11	18 54 43	11 45 02	9. 8	9 32 51
17	Tuesday	321	7 15	4 51	2 28	1 49	6 53	4 09	1 54	1 14	19 09 19	11 45 14	10. 8	9 28 55
18	Wednes...	322	7 16	4 50	2 56	2 49	6 54	4 08	2 24	2 16	19 23 34	11 45 27	11. 8	9 24 59
19	Thursd'y	323	7 18	4 49	3 31	3 53	6 55	4 06	2 54	3 22	19 37 28	11 45 40	12. 8	9 21 02
20	Friday ...	324	7 19	4 48	4 06	4 59	6 56	4 05	3 27	4 29	19 51 01	11 45 55	13. 8	9 17 06
21	Saturday	325	7 20	4 47	4 46	6 07	6 57	4 04	4 05	5 40	20 04 14	11 46 10	14. 8	9 13 10
22	SUND'Y	326	7 21	4 47	5 32	7 17	6 59	4 04	4 50	6 50	20 17 06	11 46 26	15. 8	9 09 14
23	Monday	327	7 23	4 46	6 26	8 24	7 00	4 03	5 43	7 59	20 30 35	11 46 43	16. 8	9 05 18
24	Tuesday.	328	7 24	4 45	7 28	9 25	7 02	4 02	6 45	9 00	20 41 39	11 47 00	17. 8	9 01 22
25	Wednes...	329	7 25	4 45	8 32	10 22	7 03	4 01	7 50	9 57	20 53 20	11 47 19	18. 8	8 57 26
26	Thursd'y	330	7 26	4 44	9 41	11 12	7 04	4 01	9 00	10 45	21 04 37	11 47 31	19. 8	8 53 29
27	Friday ...	331	7 28	4 44	10 50	11 56	7 05	4 00	10 11	11 28	21 15 31	11 47 58	20. 8	8 49 33
28	Saturday	332	7 29	4 44	11 58	pm 32	7 07	4 00	11 21	pm 04	21 26 01	11 48 19	21. 8	8 45 36
29	SUND'Y.	333	7 30	4 43	a.m.	1 09	7 08	3 59	a.m.	0 37	21 36 07	11 48 40	22. 8	8 41 39
30	Monday	334	7 31	4 43	1 06	1 43	7 09	3 59	0 30	1 09	21 45 48	11 49 02	23. 8	8 37 42

Moon's Phases.	Days.	Eastern Standard Time.
		h m
● New Moon	6	8 17 am
◐ First Quarter	14	1 22 pm
○ Full Moon	21	3 59 pm
◑ Last Quarter	28	7 22 am
☾ Apogee	10	5 00 pm
☾ Perigee	22	8 00 pm

Days.	Twilight begins or ends. Toronto. Beg. A.M.	Toronto. End P.M.	Quebec. Beg. A.M.	Quebec. End P.M.	Semidiam. Sun.	Semidiam. Moon.	Pole Star. Polar Distance.	Pole Star. Greatest Elongation. Lat. 45°.
	h m	h m	h m	h m	′ ″	′ ″	° ′ ″	° ′ ″
1	5 50	6 25	5 21	5 48	16 16	15 38	1 17 47	1 50 01
11	5 58	6 25	5 30	5 47	16 17	14 46	1 17 45	1 49 58
21	6 05	6 28	5 37	5 50	16 18	16 36	1 17 43	1 49 55

The Planets.

Name of Planet.	December 1st. Rises.	December 1st. On Merid.	December 1st. Sets.	December 1st. Mer. Zen. dist.	December 11th. Rises.	December 11th. On Merid.	December 11th. Sets.	December 11th. Mer. Zen. dist.	December 21st. Rises.	December 21st. On Merid.	December 21st. Sets.	December 21st. Mer. Zen. dist.
	h m	h m	h m	°	h m	h m	h m	°	h m	h m	h m	°
Venus	10 54 *a*	3 15 *p*	7 36 *p*	68.5	10 44 *a*	3 18 *p*	7 53 *p*	65.7	10 26 *a*	3 17 *p*	8 07 *p*	62.3
Mars	11 28 *p*	6 18 *a*	0 52 *p*	35.5	11 09 *p*	5 48 *a*	0 24 *p*	36.9	10 49 *p*	5 22 *a*	11 41 *a*	38.1
Jupiter.....	1 26 *a*	7 28 *a*	1 31 *p*	44.8	0 53 *a*	6 54 *a*	0 55 *p*	45.3	0 19 *a*	6 18 *a*	0 18 *p*	45.7
Saturn.....	6 04 *p*	1 49 *a*	9 29 *a*	22.6	5 22 *p*	1 06 *a*	8 46 *a*	22.6	4 38 *p*	0 24 *a*	8 04 *a*	22.5
Uranus.....	1 51 *a*	7 45 *a*	1 39 *p*	47.1	1 13 *a*	7 06 *a*	1 00 *p*	47 2	0 35 *a*	6 28 *a*	0 21 *p*	47.3

Note.—In the above Table *a* signifies A.M. and *p* P.M.

Day of M.	Day of Week.	Day of Year	Toronto. Sun. Rises.	Toronto. Sun. Sets.	Toronto. Moon. Rises.	Toronto. Moon. Sets.	Quebec. Sun. Rises.	Quebec. Sun. Sets.	Quebec. Moon. Rises.	Quebec. Moon. Sets.	Canada. Sun's Declination.	Canada. Sun on Meridian.	Canada. ☾'s Age Noon.	Canada. Upper Transit of Pole Star.
			h m	h m	h m	h m	h m	h m	h m	h m	° ′ ″	h m s	days	h m s
1	Tuesday.	335	7 32	4 43	2 12	2 15	7 10	3 59	1 39	1 41	S 21 55 03	11 49 25	24. 8	8 33 44
2	Wednes..	336	7 33	4 42	3 17	2 46	7 11	3 58	2 46	2 13	22 03 54	11 49 48	25. 8	8 29 47
3	Thursd'y	337	7 34	4 42	4 20	3 20	7 12	3 58	3 51	2 47	22 12 19	11 50 12	26. 8	8 25 50
4	Friday ...	338	7 35	4 42	5 24	3 56	7 14	3 58	4 46	3 23	22 20 19	11 50 37	27. 8	8 21 53
5	Saturd'y.	339	7 36	4 42	6 24	4 38	7 15	3 58	5 57	4 06	22 27 52	11 51 02	28. 8	8 17 56
6	SUND'Y.	340	7 37	4 42	7 16	5 18	7 16	3 57	6 55	4 45	22 35 00	11 51 27	29. 8	8 14 00
7	Monday .	341	7 38	4 42	8 13	6 05	7 17	3 57	7 48	5 32	22 41 40	11 51 54	1. 1	8 10 03
8	Tuesday.	342	7 39	4 42	9 00	6 54	7 18	3 57	8 25	6 21	22 47 55	11 52 20	2. 1	8 06 06
9	Wednes...	343	7 40	4 41	9 44	7 48	7 19	3 56	9 18	7 16	22 53 42	11 52 47	3. 1	8 02 09
10	Thursd'y	344	7 41	4 41	10 25	8 42	7 20	3 56	9 58	8 09	22 59 01	11 53 15	4. 1	7 58 12
11	Friday ...	345	7 42	4 41	10 59	9 37	7 21	3 56	10 32	9 04	23 03 53	11 53 43	5. 1	7 54 15
12	Saturd'y.	346	7 43	4 42	11 30	10 36	7 22	3 57	11 01	10 02	23 08 18	11 54 11	6. 1	7 50 19
13	SUND'Y.	347	7 44	4 42	11 59	11 34	7 23	3 57	11 30	11 00	23 12 15	11 54 40	7. 1	7 46 22
14	Monday .	348	7 44	4 42	pm 29	a.m.	7 24	3 57	11 57	a.m.	23 15 45	11 55 08	8. 1	7 42 25
15	Tuesday.	349	7 45	4 42	1 00	0 34	7 25	3 57	pm 26	0 01	23 18 47	11 55 37	9. 1	7 38 28
16	Wednes...	350	7 46	4 43	1 29	1 35	7 25	3 58	0 53	1 03	23 21 20	11 56 07	10. 1	7 34 31
17	Thursd'y	351	7 46	4 43	1 59	2 40	7 26	3 58	1 21	2 09	23 23 26	11 56 36	11. 1	7 30 35
18	Friday ...	352	7 47	4 43	2 35	3 45	7 27	3 58	1 56	3 16	23 25 03	11 57 06	12. 1	7 16 38
19	Saturd'y.	353	7 47	4 44	3 18	4 53	7 27	3 59	2 37	4 26	23 26 13	11 57 35	13. 1	7 22 41
20	SUND'Y.	354	7 48	4 44	4 08	6 02	7 28	3 59	3 25	5 36	23 26 53	11 58 05	14. 1	7 18 44
21	Monday .	355	7 49	4 45	5 06	7 07	7 28	4 00	4 23	6 42	23 27 05	11 58 35	15. 1	7 14 47
22	Tuesday.	356	7 49	4 45	6 10	8 10	7 28	4 00	5 27	7 45	23 26 50	11 59 05	16. 1	7 10 51
23	Wednes...	357	7 50	4 46	7 19	9 06	7 29	4 01	6 38	8 40	23 26 06	11 59 35	17. 1	7 06 54
24	Thursd'y	358	7 50	4 46	8 32	9 53	7 29	4 01	7 51	9 26	23 24 53	12 00 05	18. 1	7 02 57
25	Friday ...	359	7 50	4 47	9 44	10 36	7 30	4 02	9 06	10 07	23 23 14	12 00 34	19. 1	6 59 00
26	Saturd'y.	360	7 51	4 48	10 54	11 14	7 30	4 03	10 18	10 43	23 21 04	12 01 04	20. 1	6 55 04
27	SUND'Y.	361	7 51	4 48	a m.	11 49	7 30	4 03	11 29	11 13	23 18 28	12 01 34	21. 1	6 51 07
28	Monday .	362	7 51	4 49	0 03	pm 20	7 30	4 04	a.m.	11 45	23 15 23	12 02 03	22. 1	6 47 11
29	Tuesday.	363	7 51	4 50	1 08	0 52	7 31	4 05	0 36	pm 15	23 11 50	12 02 32	23. 1	6 43 15
30	Wednes.	364	7 52	4 50	2 12	1 24	7 31	4 05	1 42	0 45	23 07 49	12 03 01	24. 1	6 39 19
31	Thursd'y	365	7 52	4 51	3 16	1 58	7 31	4 06	2 47	1 18	23 03 20	12 03 30	25. 1	6 35 23

Latitude 43° 39′ 4 North. Longitude 5h. 17m. 33s. West. Elevation above Lake Ontario, 108 feet. Approximate Elevation above the Sea, 350 feet.

	Pole Star. Polar Distance.	Greatest Elongation. Lat. 43°.	Sets.	Mer. Zen. dist.	Moon Orbit.	Age Noon.	Upper Transit of Pole Star.
	° ′ ″	° ′ ″	h m	°		days	h m s
Winter Month.	1 17 47	1 50 01	7 07 p	62.3		17.7 p	5 24 8 33 44
	1 17 45	1 49 58	11 41 a	38.1		22 a	3 25 8 29 47
	1 17 48	1 49 55	0 18 p	45.7		28 a	1 26 8 25 50
			8 04 a	22.5		4 a	28 27 8 21 53
			0 21 p	47.3		10 a	24 28 8 17 56
						16 a	20 29 8 14 00
						22 a	16 1 8 10 03
						28 a	12 2 8 06 06
							8 3 8 02 09
							4 4 7 58 12
							0 5 7 54 15
							20 6 7 50 19
							16 7 7 46 22
							12 8 7 42 25
							8 9 7 38 28
							4 10 7 34 31
							0 11 7 30 35
							20 12 7 26 38
							16 13 7 22 41
							12 14 7 18 44
							8 15 7 14 47
							4 16 7 10 51
							0 17 7 06 54
							20 18 7 02 57
							16 19 6 59 00
							12 20 6 55 04
							8 21 6 51 07
							4 22 6 47 11
							0 23 6 43 15
							20 24 6 39 19
							16 25 6 35 23

GENERAL METEOROLOGICAL REGISTER FOR THE YFAR 1883.—Magnetical Observatory, Toronto, Ontario.

Latitude 43° 39′ .4 North. Longitude 5h. 17m. 33s. West. Elevation above Lake Ontario, 108 feet. Approximate Elevation above the Sea, 350 feet.

	Jan.	Feb.	Mar.	Apr.	May.	June.	July.	Aug.	Sept.	Oct.	Nov.	Dec.	1883.	1882.	1881.	1880.	1879.	1878.
Mean Temperature	17.46	20.07	21.94	38.28	49.30	62.12	65.67	63.66	54.96	45.45	37.93	26.62	41.95	45.42	46.06	45.43	44.16	47.09
Difference from average (43 years)	— 5.41	— 2.88	— 7.77	— 2.58	— 2.76	+ 0.22	— 2.02	— 2.86	— 3.59	— 0.86	+ 1.97	+ 0.75	— 2.32	+ 1.15	+ 1.79	+ 1.16	— 0.11	+ 2.82
Thermic anomaly (lat. 43° 40′)	—15.34	—14.63	—18.16	—11.92	— 8.80	— 2.48	— 3.03	— 4.84	— 6.54	— 8.35	— 5.29	— 9.38	— 9.07	— 5.60	— 4.96	— 5.59	— 6.86	— 3.93
Highest temperature	40.5	44.1	46.1	64.6	72.7	78.9	83.4	82.7	75.1	71.0	60.1	48.7	83.4	89.9	92.7	89.9	89.5	95.4
Lowest temperature	— 7.8	— 10.5	— 5.8	11.9	31.1	39.2	46.1	46.3	33.4	27.1	13.4	— 4.6	— 10.5	— 17.4	— 15.1	— 8.3	— 8.9	— 9.0
Monthly and Annual Ranges	48.3	54.6	51.9	52.7	41.6	39.7	37.3	36.4	41.7	43.9	46.7	53.7	93.9	107.3	107.6	98.2	98.4	104.4
Mean maximum temperature	25.10	27.41	31.24	46.77	58.32	71.22	74.72	72.92	63.51	52.15	44.57	33.06	...	...	...	...	...	...
Mean minimum temperature	9.35	11.34	11.85	29.61	40.16	52.55	55.87	54.13	45.55	37.63	29.71	18.45	...	...	...	...	...	...
Mean daily range	15.75	16.07	19.39	17.16	18.16	18.67	18.85	18.79	17.96	14.52	14.87	14.61	17.07	15.70	16.61	15.96	17.10	15.11
Greatest daily range	38.4	30.6	32.1	30.8	30.5	26.3	25.6	27.8	27.9	23.9	24.7	35.3	38.4	36.0	40.9	30.8	34.1	28.6
Mean height of Barometer	29.7273	29.8005	29.5802	29.6090	29.5561	29.5318	29.5704	29.6578	29.6956	29.7537	29.6591	29.6542	29.6496	29.6515	29.6311	29.6359	29.6353	29.5647
Difference from average (42 years)	+.0759	+.1681	— 0208	+.0239	—.0228	—.0356	+.0197	+.0379	+.0331	+.1985	+.0378	+.0056	+.0326	+.0345	+.0141	+.0189	+.0183	—.0523
Highest barometer	30.216	30.293	30.101	29.916	29.917	30.003	29.844	29.961	30.143	30.365	30.172	30.238	30.365	30.447	30.461	30.323	30.319	30.123
Lowest barometer	28.972	29.202	28.854	29.049	29.180	29.029	29.221	29.303	28.908	28.803	28.973	29.126	28.803	28.781	28.911	28.800	28.948	28.607
Monthly and Annual Ranges	1.244	1.091	1.247	0.867	0.737	0.974	0.623	0.658	1.235	1.562	1.199	1.112	1.562	1.666	1.550	1.523	1.371	1.516
Mean humidity of the air	84	80	74	69	69	77	73	70	76	77	77	82	77	74	75	77	76	77
Mean elasticity of aqueous vapour	0.091	0.094	0.096	0.171	0.255	0.453	0.485	0.436	0.341	0.246	0.187	0.129	0.249	0.265	0.283	0.260	0.267	0.293
Mean of cloudiness	0.74	0.62	0.56	0.65	0.68	0.65	0.55	0.43	0.53	0.67	0.71	0.81	0.64	0.63	0.62	0.62	0.63	0.62
Difference from average (29 years)	0.00	— 0.08	— 0.07	+ 0.05	+ 0.13	+ 0.13	+ 0.05	0.00	+ 0.02	+ 0.05	— 0.04	+ 0.05	+ 0.03	+ 0.02	+ 0.01	+ 0.01	+ 0.02	+ 0.01
Resultant direction of the wind	N 73 W	N 83 W	N 70 W	N	N 15 W	S 22 W	S 73 W	N 65 W	N 23 W	N 55 E	S 70 W	S 68 W	N 77 W	N 47 W	N 50 W	S 80 W	N 72 W	N 63 W
" velocity of the wind	3.79	6.03	5.95	1.57	2.35	1.43	3.08	1.95	1.96	2.98	5.54	3.58	2.39	2.11	2.70	2.86	3.18	2.25
Mean velocity (miles per hour)	12.63	12.15	10.94	9.52	10.41	7.38	8.32	8.18	8.96	8.83	12.41	11.21	10.08	10.42	9.91	10.54	10.36	8.32
Differences from average (35 years)	+ 3.74	+ 2.84	+ 1.23	+ 0.67	+ 3.10	+ 1.57	+ 2.77	+ 2.43	+ 2.75	+ 1.99	+ 4.17	+ 2.00	+ 2.44	+ 2.78	+ 2.27	+ 2.90	+ 2.72	+ 0.68
Total amount of rain	0.150	1.010	0.050	2.080	4.300	4.964	5.573	1.830	2.377	0.965	2.085	0.350	25.734	20.587	21.138	30.922	22.515	43.390
Differences from average (43 years)	—1.018	+0.118	—1.509	—0.226	+1.212	+2.165	+2.457	—1.053	—1.067	—1.417	—0.681	—1.207	—2.226	—7.373	—6.822	+2.962	—5.445	+15.430
Number of days rain	3	7	2	8	19	14	14	8	14	14	13	8	124	110	123	140	107	132
Total amount of snow	23.0	18.4	23.1	4.6	..	...	...	...	...	8	3.8	11.1	84.0	42.5	57.6	44.0	68.5	51.0
Differences from average (40 years)	+ 6.79	+ 1.24	+ 9.81	+ 2.35	— 0.15	...	...	...	...	— 0.67	— 0.74	— 3.82	+14.81	—23.69	—11.59	—25.19	— 0.69	—18.19
Number of days of snow	17	13	13	6	..	...	...	...	...	1	7	17	74	62	64	78	79	56
Number of fair days	13	10	17	18	12	16	17	23	16	17	13	9	181	209	191	163	188	202
Number of Auroras observed	0	4	10	3	2	4	7	2	8	3	3	0	46	60	23	23	9	7
Possible to see Auroras (No. of nights)	13	16	21	19	13	16	23	24	22	15	16	9	207	204	187	198	191	195
Number of Thunderstorms	0	0	0	1	3	6	11	5	2	2	2	0	32	28	24	47	37	30
Number of hours Sunshine	86.2	129.7	191.6	184.7	184.0	241.5	275.1	305.1	193.1	127.3	90.2	30.3	2038.8	2169.5				
Ratio to possible Sunshine	0.30	0.45	0.52	0.45	0.40	0.52	0.58	0.70	0.51	0.37	0.31	0.11	0.44	0.46				

TEMPERATURE.

	1883.	Average 43 years.	Extremes.	
Mean temperature of the year	41°.95	44°.27	47°.09 in 1878.	40°.77 in 1873.
Warmest month	July.	July.	July, '68	Aug., '60
Mean temp. of the warmest month	65.67	67.69	75.80	64.46
Coldest month	Jan.	Jan.	Feb., '75.	Feb., '48
Mean temp. of the coldest month	17.46	22.87	10.16	26.00
Diff. betw. temperat. of the warmest & coldest months	48.21	44.82	...	...
Mean of deviations of monthly means	2.81	2.56	3.74 in 1875.	...
Month of greatest deviation	March.	Jan.	Feb., '75.	...
Correspond. magnitude of deviation	7.77	3.83	12.79	...
Warmest day	July 22.	...	July 14, 1868.	July 31, 1854.
Mean temperat. of the warmest day	74.80	77.92	84.50	72.75
Coldest day	Jan. 22.	...	Feb. 6, 1855. Jan. 22, 1859.	Dec. 22, 1842. ...
Mean tem. of cold. d.	—2.94	—1.84	—14.38	9.57
Date highest temp.	July 4.	...	Aug. 24, 1854.	Aug. 19, 1840.
Highest temperat.	83.4	91.0	99.2	82.4
Date lowest temp.	Feb. 10.	...	Jan. 10, 1859.	Jan. 2, 1842.
Lowest temperat.	—10.5	—12.0	—26.5	1.9
Range of the year	93.9	103.0	118.2	87.0

BAROMETER.

	1883.	Average 42 years	Extremes.	
Mean press. of year	29.6496	29.6170	29.6770 in 1849.	29.5602 in 1864.
Month highest m p.	Feb.	Sept.	Jan., '49	June, '64
Highest mean m.p	29.8005	29.6625	29.8046	29.6525
Month lowest m. p.	June.	June.	Mar., '59	Nov., '49
Lowest mean m. p.	29.5318	29.5674	29.4143	29.5886
Date of highest pressure in the year.	Oct. 16.	...	Jan. 8, 1866.	Mar. 7, 1878.
Highest pressure	30.365	30.361	30.940	30.139
Date of lowest pressure in the year.	Oct. 29.	...	Jan. 2, 1870.	Mar. 17, 1845.
Lowest pressure	28.803	28.700	28.166	28.939
Range of the year.	1.562	1.061	2.133 in 1866.	1.303 in 1845.

RELATIVE HUMIDITY.

	1883.	Average 42 years.	Extremes.	
Mean humid. of year	77	77	82 in '51	73 in '58
Month of greatest humidity	Jan.	Jan.	Jan., '57	Dec., '58
G'st mean mon. hu.	84	83	89	81
Month of least hu.	Ap. May	May.	Feb., '43	Apr., '49
L'st mean mon. hu.	69	71	58	76

EXTENT OF SKY CLOUDED.

	1883.	Average 30 years.	Extremes.	
Mean cloud. of year	0.64	0.61	0.66 in '69, 76.	0.57 in 1856.
Most cloudy month	Dec.	Dec.	...	...
G'st monthly mean	0.81	0.76	0.89	0.73
Least cloudy month	Sept.	Aug.	...	...
L'st monthly mean	0.53	0.48	0.29	0.50

WIND.

	1883.	Average 34 years.	Extremes.	
Resultant direction	N 77° W	N 62° W	...	...
Resultant velocity in miles	2.39	2.08	...	...
Mean velocity without reg. to direct.	10.08	7.64	10.54 in 1880.	5.10 in 1853
Month of greatest mean velocity	Jan.	March.	April, '80	Jan., '48
Greatest monthly mean velocity	12.63	9.71	13.88	5.82
Month of least mean velocity	June.	July.	Aug., '52	Sept., '60
Least monthly m'n velocity	7.38	5.55	3.30	5.79
Day greatest mean velocity	Nov. 12.	...	Nov. 7, 1880.	Dec. 2, 1848.
Greatest daily mean velocity	27.29	25.13	41.67	15.30
Day of least mean velocity	Aug. 8.	...	...	...
Least daily mean velocity	2.50	...	...	...
Hour of greatest absolute velocity	Oct. 30. 2-3 p.m.	...	Nov. 7, 1880. 3-4 a.m.	Mar. 14. 1853. 11-noon.
Greatest velocity	46.0	41.3	55.5	25.6

RAIN.

	1883.	Average 43 years.	Extremes.	
Total depth of rain in inches	25.734	27.960	43.555 in 1843.	17.574 in 1874.
Number of days in which rain fell	124	111	132 in 1878.	80 in 1841.
Month in which the greatest depth of rain fell	July.	Sept.	Sept., '43	Sept., '48
Greatest depth of rain in one month	5.573	3.444	9.760	3.115
Month in which the days of rain were most frequent	May.	Oct.	Jan, '62 Oct., '64.	May, '41
Greatest number of rainy days in one month	19	13	22	11
Days in which the greatest amount of rain fell	June 18.	...	Sept., 14, 1843.	Sept., 14 1848.
Greatest amount of rain in one day	1.460	1.047	3.455	1.000

SNOW.

	1883.	Average 40 years.	Extremes	
Total depth of snow in inches	84.0	69.2	122.9 in 1874.	37.3 in 1877.
Number of days in which snow fell	74	64.4	87 in 1859.	33 in 1848.
Month in which the greatest depth of snow fell	March.	Feb.	Mar., '70	Dec., '51.
Greatest depth of snow in one mon.	23.1	17.2	62.4	10.7
Month in which the days of snow were most frequent	Jan. Dec.	Dec.	Dec., '72.	Feb., '48.
Greatest number of days of snow in one month	17	14.1	24	8
Day in which the greatest amount of snow fell	Mar. 19.	...	Mar. 28, 1876.	Feb. 3. 1880.
Greatest fall of snow in one day	8.5	9.3	16.2	5.3

BALANCE SHEET OF THE DOMINION OF CANADA FOR THE YEAR ENDING 30TH JUNE, 1883.

TOTAL. AMOUNT. CR. TOTAL. AMOUNT.

| | | |

BALANCE SHEET OF THE DOMINION OF CANADA—(*Continued*).

DR.		AMOUNT.	TOTAL.
		$ c.	$ c.
Brought forward		42,177,011 03	20,792,552 91
PUBLIC WORKS—(*Continued*).			
Burlington Bay Canal		308,328 32	
Murray Canal		91,207 31	
Improvement of the Trent		559,067 70	
Trent River Navigation		40,767 16	
Tay River Canal		4,831 80	
Nova Scotia Railway	$6,740,486 65		
European and North American Railway	4,761,960 44		
Government Railway, N. S. and N. B.	1,593,556 72		
Intercolonial Railway	26,464,017 42		
Add Exp. for year ended 30th June, 1883	1,616,632 96	41,176,654 19	
Pacific Railway	$26,046,339 54		
Less Ref. of previous years' expenditure	18,702 67		
	26,027,636 87		
Add Expenditure for the year ended 30th June, 1883, on account of Construction	4,729,426 11		
do Subsidy	5,323,076 60	36,080,139 58	
Railways, Prince Edward Island		3,524,176 62	
Government Buildings, Ottawa		4,170,610 84	
Land and Cable Telegraph Lines		258,222 49	
			128,391,017 04
TERRITORIAL ACCOUNTS.			
North-West Territory Organization		1,460,000 00	
" " Purchase		1,460,000 00	
Dominion Lands Capital	$846,563 73		
Less Refunds of previous years' expenditure	5,351 53		
	841,212 20		
Add Exp. for year ended 30th June, 1883	562,221 30	1,403,433 50	
Less Received from Dominion Land Sales, 1881-82	$1,744,456 48	4,323,433 50	
Less Received from Dominion Land Sales, 1882-83	1,009,019 15	2,753,475 63	
			1,569,957 87
RAILWAY ACCOUNTS.			
Grand Trunk Railway Debenture Account	$15,142,633 34		
" " Interest Account	10,457,458 01		
" " Special Account	7,302 18	25,607,393 53	
Pacific Railway Current Account	$280,736 09		
" Rails Advance Account	973,752 00	1,254,488 09	
			26,861,881 62
			1,748,346 01

CR.		AMOUNT.	TOTAL.
		$ c.	$ c.
Brought forward		122,866,962 54	
PUBLIC DEBT—(*Continued*).			
Debentures, Province of Canada, 6 per cent.		1,342,226 66	
" Province of Nova Scotia, 6 per cent.		1,082,833 33	
" Province of New Brunswick, 6 per cent.		4,408,713 34	
" Province of British Columbia, 6 per cent.		486,666 67	130,187,402 54
Payable in Canada.			
Debentures, Province of Canada, 5 per cent.		38,200 00	
" Dominion of Canada, 6 per cent.		538,000 00	
" Province of Nova Scotia, 6 per cent.		951,920 01	
" Province of New Brunswick, 6 per cent.		122,900 00	
" Province of Prince Edward Island, 6 per cent.		2,500 00	
Dominion Stock, Issue A, 6 per cent.		8,000 00	
" Issue A, 5 per cent.		436,576 81	
" Issue B, 5 per cent.		2,408,600 00	
" Issue C, 5 per cent.		61,616 01	
" Issue D, 5 per cent.		1,356,090 62	5,924,403 45
Dominion Notes			15,997,854 73
Provincial Notes, Nova Scotia, Suspense Account		40,595 08	
Less amount redeemed during year ended 30th June, 1883		236 47	40,358 61
Unpaid Warrants, Prince Edward Island			549 59
Overdue Debentures, Sterling, Province of Canada		9,246 68	
" " Currency, Province of Canada		267 72	9,514 40
SAVINGS BANKS.			
Post Office		11,976,237 31	
Province of Nova Scotia	$5,787,058 40		
" Nova Scotia, Suspense Account	1,920 91		
" Nova Scotia, Int. Sus. Account	1,653 74	5,790,633 05	
" New Brunswick	$3,895,409 01		
" New Brunswick, Suspense Acc't.	463 39		
" New Brunswick, Int. Sus. Acc't.	415 61	3,896,287 91	
" Ontario		673,820 55	
" Manitoba		585,200 34	
" British Columbia		2,137,500 96	
" Prince Edward Island		1,159,428 33	26,219,107 55
EXCHEQUER BONDS, bearing 5 per cent. interest		12,750,000 00	
Less in hands of the Receiver-General		12,750,000 00	
			200,085 45
COMPENSATION TO SEIGNIORS		9,200,000 00	
Pacific Railway Company Land Grant Bonds		6,505,813 85	
Less amount earned			

Less Received from Dominion Land Sales, 1882-83	1,009,019 15	4,523,433 50	
		2,753,475 63	
RAILWAY ACCOUNTS.			
Grand Trunk Railway Debenture Account	$15,142,633 34		1,569,957 87
" " Interest Account	10,457,458 01		
" " Special Account	7,302 18		
		25,607,393 53	
" New Brunswick	$3,895,409 01	5,790,633 05	
" New Brunswick, Suspense Acc't.	463 39		
" New Brunswick, Int. Sus. Acc't.	415 61		
" Ontario		3,896,287 91	
" Manitoba		673,820 55	
" British Columbia		585,200 34	
" Prince Edward Island		2,137,500 96	
		1,159,428 33	
EXCHEQUER BONDS, bearing 5 per cent. interest		12,750,000 00	26,219,107 55
Less in hands of the Receiver-General		12,750,000 00	
COMPENSATION TO SEIGNIORS			200,085 45
Pacific Railway Company Land Grant Bonds		9,200,000 00	
Less amount earned		6,505,813 85	
			2,694,186 15
TRUST FUNDS.			
Common School Fund		1,645,644 47	
Upper Canada Grammar School Fund		312,769 04	
" Building Fund		1,472,391 41	
Lower Canada Superior Education Fund		412,314 25	
Widows' Pensions and Uncommuted Stipends, Lower Canada		9,082 47	
Indian Fund bearing 6 per cent. interest	$1,108,270 24		
" bearing 5 per cent. interest	573,600 00		
" bearing 4 per cent. interest	1,466,698 97		
" not bearing interest	2,416 85		
		3,150,986 06	
			7,003,187 70
PROVINCE ACCOUNTS.			
Province of Ontario and Quebec, Subsidy Account		10,537,000 55	
" Ontario and Quebec, Special Account		241,517 98	
" Nova Scotia, Debt Account		259,098 73	
" Manitoba, Debt Account		242,569 89	
" British Columbia, Debt Account		499,913 52	
" Prince Edward Island, Debt Account		792,899 12	
			12,573,490 79
MISCELLANEOUS.			
Bank of Upper Canada, Liquidation Account		348,746 63	
Contractors' Security Account		581,644 82	
Copyright Duty		260 66	
Insurance Companies Deposit Account		118,780 44	
Quebec Harbour Sinking Fund		115,645 47	
Law Fees, Maritime Court, Ontario		185 75	
Seigniorial Indemnity to Townships, Investment Account		4,700 00	
Collingwood Harbour, Special Account		4,233 61	
Morpeth Harbour, Special Account		4,202 27	
Newcastle Harbour, Special Account		2,500 00	
Port Elgin Harbour, Special Account		5,000 00	
Wiarton Harbour, Special Account		21,000 00	
Des Joachims Bridge, Special Account		8,000 00	
Unpaid Coupons		30,765 46	
Unpaid Dividends		7,144 44	
			1,252,809 55
BANKING ACCOUNTS.			
Money Order Account		50,332 82	
Province of Prince Edward Island Notes		2,313 41	
Intercolonial Railway—Windsor Branch, Open Account		2,270 22	
Glyn, Mills, Currie & Co., Dividend Account		947 40	
Unpaid Warrants of former years		253 91	
Crown Agents for the Colonies		36 03	
			56,153 79
			202,159,104 30

Pacific Railway Current Account	$280,736 09		
" Rails Advance Account	973,752 00		
		1,254,488 09	
			26,861,881 62
CONSOLIDATED FUND			1,748,346 01
PROVINCE ACCOUNTS.			
Province of Canada, Debt Account		80,547 30	
" Ontario, Debt Account		6,740,060 63	
" Quebec, Debt Account		4,639,987 07	
" Nova Scotia, Debt Account, Suspense		42,279 52	
" New Brunswick, Debt Account		40,038 87	
" New Brunswick, Debt Account, Suspense		463 39	
" New Brunswick, Subsidy Account, Advance		225,000 00	
" Manitoba, Subsidy Account, Advance		3,043 62	
" Prince Edward Island, Land Account		743,298 41	
" Ontario, Emigration Account		6,572 20	
" Quebec, Current Account		625,000 00	
			13,146,29 01
MISCELLANEOUS ACCOUNTS			2,512,74 52
BANKING ACCOUNTS.			
Cash Account	$3,862,046 99		
Post Deposit Account	1,210,923 16		
	$5,072,970 15		
Unpaid Certificates	1,721,459 86		
		3,351,510 29	
Specie Reserve Account		2,597,655 07	
Baring Bros. & Co.		193,937 31	
Glyn, Mills, Currie & Co.		139,545 15	
Bank of Montreal, London		47,729 43	
Morton, Rose & Co.		182,216 78	
Militia Paymaster		605 49	
Silver 20c. pieces		9,783 20	
Services		101 35	
Silver Coinage		100,000 00	
Savings Bank, Nova Scotia, Special		27,691 23	
Sinking Fund, Special		3,763 08	
Intercolonial Railway, Open Account	$289,556 35		
Prince Edward Island Railway, Open Account	4,126 98		
Canada Pacific Railway, Open Account	241 67		
		293,925 00	
Mennonite Loan, Open Account		82,749 91	
Icelandic Immigration, Open Account		47,700 00	
Cash Suspense		9,222 38	
Bank of Montreal, Provincial Note Suspense		46,000 00	
Nova Scotia Savings Bank, Cash Suspense		194 67	
Baring Bros. & Co.		404 38	
Widows' Pensions, U. C.		1,581 60	
			7,136,316 32
			202,159,104 30

PUBLIC ACCOUNTS, DOMINION OF CANADA.

Statement of the Receipts and Payments of Canada from all sources for the year ended June 30th, 1883.

RECEIPTS.		AMOUNT.	TOTAL.
CONSOLIDATED FUND.		$ c.	$ c.
Customs	$23,208,992 08		
Less Duties refunded ..	199,409 60	23,009,582 48	
Excise	$6,305,530 89		
Less Duties refunded ..	45,414 56	6,260,116 33	
Post Office :—			
Ordinary Revenue ..	$1,755,306 73		
Money Order.	45,084 64	1,800,391 37	
Public Works..	$3,102,485 68		
Less Duties refunded ..	1,347 64	3,101,138 04	
Cullers' Fees.....		40,162 93	
Mariners Fund.....		47,632 36	
Steamboat Inspection Fund .		12,577 36	
Ordnance Lands.....		19,402 69	
Harbour Improvements		822 11	
Militia		16,681 50	
Lighthouse and Coast Service		2,909 94	
Bank Imposts		4,566 65	
Weights and Measures		28,601 43	
Gas Inspection		2,955 25	
Premium, Discount and Exchange		83,363 09	
Interest on Investments, Permanent		757,650 47	
Interest on Investments, Temporary		243,542 49	
Fisheries		21,337 16	
Penitentiaries		22,156 64	
Casual		191,981 55	
Superannuation		46,372 03	
Harbour Police		28,060 02	
Fines and Forfeitures, including Seizures		27,155 56	
Insurance Superintendence..		9,301 27	
Dominion Steamers		7,327 06	
Marine Hospitals		2,895 17	
Canada *Gazette*.....		2,153 48	
Civil Service Examination Fees		1,696 00	
Supreme Court Reports		1,845 00	
Law Stamps		842 37	
			35,794,649 80
LOANS.			
Dominion Notes		189,943 82	
Savings Banks :—			
Post Office....	$7,233,571 17		
Nova Scotia ..	2,776,210 05		
Nova Scotia, Interest Account, Susp.	136 74		
N. Brunswick.	1,566,559 35		
N. Brunswick, Interest Account, Susp.	32 44		
Toronto	432,027 38		
Winnipeg	756,318 53		
Br. Columbia .	1,381,222 94		
P. E. Island..	660,270 40	14,806,349 00	
			14,996,292 82
INVESTMENTS.			
Bank of Montreal, Special Account.....		3,000,000 00	
Bank of Commerce, Special Account.....		500,000 00	
Carried forward....		3,500,000 00	50,790,942 62

PAYMENTS.		AMOUNT.	TOTAL.
CONSOLIDATED FUND.		$ c.	$ c.
Interest on Public Debt		7,668,552 89	
Charges of Management		194,255 80	
Premium, Discount and Exchange		93,897 26	
Sinking Fund		1,290,153 33	
Civil Government		986,721 47	
Administration of Justice ..		615,588 48	
Police		18,490 19	
Penitentiaries		286,424 86	
Legislation		740,768 26	
Scientific Institutions		112,235 65	
Arts, Agriculture & Statistics		24,730 58	
Census		38,163 49	
Marine Hospitals		49,879 31	
Pensions		98,446 13	
Superannuation Fund		186,286 67	
Immigration and Quarantine.		437,734 44	
Mounted Police		477,825 45	
Militia and Enrolled Forces .		734,354 25	
Ocean and River Steamboat Packet Service.....		438,483 21	
Lighthouse and Coast Service		491,546 35	
Fisheries		168,977 35	
Steamboat Inspection		16,209 02	
Insurance Superintendence..		9,874 83	
Miscellaneous		238,672 86	
Indians		1,106,961 46	
Public Works and Buildings.		1,765,255 64	
Railways and Canals		94,543 59	
Charges on Revenue:—			
Customs	$757,245 62		
Excise	278,910 51		
Weights & Measures and Gas Inspection ..	73,777 03		
Insp. of Staples	460 17		
Adult'n of Food	9,722 07		
Post Office	2,176,089 09		
Public Works..	3,264,876 64		
Dominion Lands	115,746 90		
Culling Timber.	56,228 79		
Minor Revenues	5,445 20		
		6,738,502 02	
Subsidies to Provinces		3,606,672 61	
			28,730,157 45
REDEMPTION.			
Redemption		6,957,161 54	
Overdue Debentures		100 00	
Savings Banks :—			
Post Office....	$4,730,995 39		
Nova Scotia ..	2,086,755 09		
Nova Scotia, Susp. Acc't.	1 20		
Nova Scotia, Int. Acc't, Suspense ..	0 49		
N. Brunswick.	1,033,093 77		
Toronto	340,092 95		
Winnipeg	729,747 20		
Br. Columbia.	1,038,942 79		
P. E. Island..	396,274 26		
		10,355,903 14	
			17,313,164 68
INVESTMENTS.			
Exchange Bank, Special Account		300,000 00	
Eastern Townships Bank, Special Account		50,000 00	
Improvement of the St. Lawrence		280,000 00	
Quebec Harbour.....		66,540 00	
Graving Dock, Quebec		75,000 00	
			771,540 00
Carried forward....		.....	46,814,862 13

'ADA.

d June 30th, 1883.

AMOUNT.	TOTAL.
$ c.	$ c.
,668,552 89	
194,255 80	
93,897 26	
,290,153 33	
986,721 47	
615,588 48	
18,490 19	
280,424 86	
740,768 26	
112,235 65	
24,730 58	
38,163 49	
49,879 31	
,98,446 13	
186,286 67	
437,734 44	
477,825 45	
734,354 25	
438,483 21	
491,546 35	
168,977 35	
16,209 02	
9,874 83	
238,672 86	
06,961 46	
65,255 64	
94,543 59	
8,502 02	
96,672 61	
	28,730,157 45
7,161 54	
100 00	
,903 14	
	17,313,164 68
,000 00	
000 00	
000 00	
540 00	
000 00	
	771,540 00
.....	46,814,862 13

PUBLIC ACCOUNTS, DOMINION OF CANADA—(*Continued*).

RECEIPTS.	AMOUNT.	TOTAL.
	$ c.	$ c.
Brought forward....	3,500,000 00	50,790,942 62
INVESTMENTS—(*Continued*).		
Merchants' Bank, Special Account.....	253,066 67	
Ontario Bank, Special Account.....	150,000 00	
Quebec Bank, Special Account.....	150,000 00	
Union Bank of L. C., Special Account.....	150,000 00	
Molson's Bank, Special Account.....	100,000 00	
La Banque Nationale, Special Account.....	60,000 00	
Sinking Fund, Br. Columbia.	539,226 57	
Consolidated Fund, Investment Account.....	682 77	
		4,902,976 11
TRUST FUNDS.		
Indian Fund.....	263,853 89	
Widows Pensions	437 64	
		264,291 53
PROVINCE ACCOUNTS.		
Province of New Brunswick, Subsidy Account, Advance	135,000 00	
Province of Manitoba, Subsidy Account, Advance....	3,400 80	
Province of Nova Scotia, Debt Account, Suspense ..	237 67	
		138,638 47
REFUNDS OF PREVIOUS YEARS' CAPITAL EXPENDITURE.		
Pacific Railway	18,702 67	
Dominion Lands.....	5,351 53	
		24,054 20
Dominion Lands, Receipts ..	.....	1,009,019 15
Canada Pacific Railway Co., Land Grant Bonds.....	4,600,000 00	
Canada Pacific Railway Co., Current Account.....	500,000 00	
		5,100,000 00
MISCELLANEOUS.		
Copyright Duty	260 40	
Insurance Companies, Deposit Account	1,637 44	
Intercolonial Railway, Stores Account, Windsor Branch.	2,380 00	
Law Fees, Maritime Court Ontario	43 50	
Manitoba School Lands Act.	1,567 61	
Sinking Fund, Quebec Harbour	19,402 20	
Newcastle Harbour	2,500 00	
Wiarton Harbour	21,000 00	
Unpaid Coupons.....	7,340 15	
		56,131 30
Add Balance of Banking Accounts, 1881-82	12,855,940 91	
Off Bal. due by Sundry Banking Accounts, 1882-83 .....$7,136,316 32		
Less Bal. due to Sundry Banking Accounts, 1882-83 ..... 56,153 79		
	7,080,162 53	
		5,775,778 38
		68,061,831 76

PAYMENTS.	AMOUNT.	TOTAL.
	$ c.	$ c.
Brought forward....	.....	46,814,862 13
TRUST FUNDS.		
Indian Fund.....	.....	260,139 26
PROVINCE ACCOUNTS.		
Province of Canada, Debt Account.....	35,609 61	
Province of Quebec, Debt Account.....	7,255 80	
Province of Nova Scotia, Debt Account.....	238 63	
Province of Prince Edward Island, Debt Account	375 00	
Province of Prince Edward Island, Land Account	734 74	
Province of New Brunswick, Subsidy Account, Advance	225,000 00	
Province of Manitoba, Subsidy Account, Advance....	3,043 62	
Province of Ontario and Quebec, Special Account..	21,967 75	
		294,225 15
PUBLIC WORKS.		
Intercolonial Railway	1,616,632 96	
Pacific Railway	10,052,502 71	
P. E. Island Railway.....	57,186 02	
Lachine Canal	396,496 96	
Murray Canal	84,071 68	
Ottawa Canal	620,784 65	
River Tay Canal	4,831 80	
St. Lawrence Canal	66,616 43	
Welland Canal.....	549,433 29	
Trent River Navigation	40,767 16	
Public Buildings, Ottawa....	70,419 95	
Land and Cable Tel Lines ..	49,449 05	
		13,609,192 66
Dominion Lands, Capital....	.....	562,221 30
Canada Pacific Railway Co., Bond Account.....	4,472,613 85	
Canada Pacific Railway Co., Rails, Advance Account ..	598,752 00	
		5,071,365 85
MISCELLANEOUS.		
Bank of P. E. Island, Liquidation Account	56,961 54	
Bank of Upper Canada, Current Account	29,027 35	
Bank of Upper Canada, Advance Account	96 75	
Canada Pacific Railway Co., Security Account	1,000,000 00	
Contractors' Security Account	71,989 78	
Copyright Duty	622 72	
Intercolonial Railway, Stores Account.....	182,588 52	
Prince Edward Island Railway, Stores Account.....	12,654 36	
Collingwood Harbour, Special Account.....	2,766 39	
Owen Sound Harbour, Special Account.....	13,000 00	
Queen's Printer, Advance Account.....	422 92	
Stationery Office, Stock Acc't count.....	7,913 06	
Rails Loan Account	40,275 21	
Unpaid Dividends	10,138 06	
		1,428,456 66
Balance of Sundry Transfers through Consolidated Fund Statement.....	.....	21,368 75
		68,061,831 76

DEBENTURE DEBT, DOMINION OF CANADA.

No. 1.—*Statement showing that portion of the Funded Debt of Canada payable therein 30th June, 1883.*

When Redeemable.	Province of Canada.	New Brunsw'k.	Nova Scotia.	Prince Edward Island.	Dominion.	Grand Total.	When Redeemable.	Province of Canada.	New Brunsw'k.	Nova Scotia.	Prince Edward Island.	Dominion.	Grand Total.
Past	$	$	$	$	$	$		$	$	$	$	$	$
Due.	1,500	....	....	2,590	8,000	12,000	Fr'd.	38,200	....	951,920	2,500	546,000	1,038,6
1883	32,000	....	....	....	....	32,000							
1884	4,700	....	....	....	....	4,700	1895	....	38,400	....	....	....	38,4
1885	....	....	951,920	....	....	951,920	1896	....	84,500	....	....	....	84,5
1893	....	....	....	....	538,000	38,000	Vari'us	....	....	....	....	4,262,883	4,262,8
Fr'd.	38,200	....	951,920	2,500	546,000	1,038,620	Tot.	38,200	122,900	951,920	2,500	4,808,883	5,924,4

No. 2.—*Statement showing that portion of the Debt of Canada payable in London 30th June, 1883.*

When Redeemable.	Total Sterling.	Total Currency.	When Redeemable.	Total Sterling.	Total Currency.
Past due....	£7,600 0 0	$36,986 67	Forward....	£7,951,036 2 9	$38,694,069 2
1883.....	7,000 0 0	34,066 67	1903.....	1,500,000 0 0	7,300,000
1884.....	268,200 0 0	1,305,240 00	1903.....	500,000 0 0	2,433,333
1885.....	6,671,336 2 9	32,466,195 87	1903.....	1,800,000 0 0	8,760,000
1886.....	96,800 0 0	471,093 33	1904.....	4,000,000 0 0	19,466,666
1887.....	116,900 0 0	568,913 33	1905, Nov.	1,000,000 0 0	4,866,666
1888.....	347,200 0 0	1,689,706 67	1910, Oct.	1,500,000 0 0	7,300,000
1889.....	193,000 0 0	939,266 67	1906, Nov.	2,500,000 0 0	12,166,666
1890.....	143,000 0 0	695,933 33	1913.....	1,500,000 0 0	7,300,000
1894.....	100,000 0 0	486,666 67	1908.....	4,500,000 0 0	21,900,000
Forward....	£7,951,036 2 9	$38,694,069 21	Total	£26,743,236 2 9	$130,150,415 8

PUBLIC ACCOUNTS, ONTARIO.

No. 1.—*Balance Sheet, showing the Receipts and Payments of the Treasurer of Ontario during the year 1883, wi the Cash Balance on 1st January and 31st December.*

RECEIPTS.	$ c.	PAYMENTS.	$
Balance	248,174 57	Civil Government	202,898
Grammar School Lands	7,673 11	Colonization Roads	123,497
Crown Lands	64,059 14	Legislation	133,366
Woods and Forests	505,547 29	Administration of Justice	275,244
Casual Fees, etc	13,688 22	Asylums and other Institutions, main.	379,956
Interest on Investments	76,324 28	Central Prison, maintenance	73,046
License Fund Account	96,460 50	Reformatory for Boys, maintenance	40,021
Casual Revenue	29,578 83	A. Mercer Reformatory, maintenance	33,236
Algoma Taxes	4,106 02	Deaf and Dumb Institute, maintenance	39,519
Law Stamps	61,845 02	Blind Institute, maintenance	33,522
Education Department	28,175 25	Agricultural College, maintenance	43,401
Public Institutions—		School of Technology, maintenance	6,292
Central Prison	32,142 07	Immigration	47,764
Reformatory for Boys	470 71	Agriculture, Scientific and M. Institutes.	139,625
A. Mercer Reformatory	3,753 99	Hospitals and Charities	80,600
Lunatic Asylum, Toronto	34,920 87	Education	513,347
" London	10,381 47	Education Refunds	3,695
" Kingston	3,139 76	Crown Lands Expenditure	67,131
" Hamilton	6,231 01	Crown Lands Refunds	8,219
" Orillia	1,921 55	Miscellaneous	103,717
Deaf and Dumb Institute, Belleville	240 00	Surveys, Inspections, etc	6,044
School of Practical Science, Toronto	645 00	Locks, Dams, etc	9,125
Dominion of Canada	1,333,569 42	Public Institutions, Open accounts	58,023
Municipalities Fund	17,156 71	Railway Aid, 41 Vic	8,765
Common School Lands	27,322 78	Do. Subsidy, 35 Vic	139,167
Agricultural Farm, Mimico	34 88	Do. Aid, 39 Vic	25,104
Municipal Loan Fund	31 66	Land Subsidy, 40 Vic	64,306
Drainage Works, rent charges	24,975 86	Railway Aid, 44 Vic	20,658
Drainage Debentures	42,580 61	Municipalities Fund	21,591
Tile Drainage Debentures	3,167 39	Land Improvement Fund	7,453
Lock-up at Huntsville, Cap. account	913 00	Do. do. (special)	9,579
Parliament Buildings, Cap. account	236 16	Surplus Distribution	9,071
Lunatic Asylum, Kingston, Cap. account.	199 92	Common School Fund	25,000
Government House, Cap. account	69 09	Drainage Debentures	28,594
Central Prison, Cap. account	8,379 94	Tile Drainage	2,700
Stationery Office	3,168 99	Widows' and Orphans' Fund	3,645
Amount withdrawn from Special Deposits	1,941,784 71	Investments, Special Deposits	1,345,410
		Balance in Banks	400,621
Total	$ 4,633,069 69	Total	$ 4,633,069

PUBLIC ACCOUNTS, QUEBEC.

Statement of Receipts and Payments during fiscal year ended June 30th, 1883.

RECEIPTS.	$ c.
Balance in Banks, &c., 30th June, 1882 ..	379,172 78
Dominion of Canada, Subsidy	959,252 80
Interest on Trust Funds	55,459 32
Prov. of Ontario, Int. Com. School Fund.	25,000 00
Crown Lands Department	807,911 66
Justice	218,426 40
Public Officers.....	7,080 86
Licenses	298,931 19
Legislation	4,706 39
Lunatic Asylums	6,623 88
Quebec *Official Gazette*	18,020 21
Public Works and Buildings	2,244 05
Casual Revenue	1,572 80
Pension Funds	23,388 03
Quebec Fire Loan	701 67
Municipal Loan Fund, L.C.....	34,120 10
Direct taxes on Commercial Corporations, 45 Vic., Cap. 22	15,895 73
Trust Funds.....	35,272 05
Repayments.....	11,000 00
Interest	10,216 92
Refunds.....	2,955 43
Special Security Deposit	30,000 00
Interest on price of sale of Quebec, Montreal, Ottawa and Occidental Railway..	259,384 40
Loan under 45 Vic., Cap. 18	1,116,500 00
Quebec, Montreal, Ottawa and Occidental Railway—Sale of Eastern Section.....	500,000 00
Quebec, Montreal, Ottawa and Occidental Railway--Sale of Western Section	100,000 00
Quebec, Montreal, Ottawa and Occidental Railway Revenue	54,949 89
Consolidated Railway Fund	56,146 20
Total	$5,034,932 74

PAYMENTS.	$ c.
Public Debt	889,794 00
Legislation and Civil Government	397,100 45
Administration of Justice	572,400 87
Police and Reformatories.....	63,112 19
Inspection of public offices.....	10,476 88
Public Instruction.....	354,457 00
Special R. C. Superior Education Fund..	500 00
Literary and Scientific Institutions	14,960 00
Arts and Manufactures.....	10,000 00
Agriculture	84,768 00
Immigration and Repatriation	15,000 00
Colonization.....	76,392 72
Public Works and Buildings	184,528 57
Charities	301,121 61
Miscellaneous generally	38,178 76
Engineers for mining purposes	3,108 30
Agent in France	2,500 00
Municipal Loan Fund	1,799 22
Pension Fund; pensions paid	14,052 01
Municipalities Fund, C.S.L.C., Cap. 116, s. 7	3,936 00
Crown Lands Department	139,035 00
Quebec *Official Gazette*	12,325 60
Stamps, Licenses, &c.	15,585 04
Special Police for Revenue purposes	6,000 00
Marriage Licenses	6,522 00
Special Security Deposit	30,000 00
Payments by Revenue Officers	29,352 02
Quebec, Montreal, Ottawa & Occidental R'y	90,621 90
Quebec Central R'y Guarantee Deposit ..	112,429 57
Consolidated Railway Fund	681,958 06
Warrants outstanding 30th June, 1882....	40,632 37
	4,002,648 [illegible]
Deduct Warrants outstanding 30th June, '83	93,050 54
	3,909,597 50
Balance	1,125,335 24
Total	$5,034,932 74

COMMERCE, DOMINION OF CANADA.

No. 1.—*Statistical View of the Commerce of the Dominion of Canada during fiscal year ending 30th June, 1883.*

COUNTRIES.	COMMERCE. Value of Exports.	Value of Goods Entered for Consumption.	Duty Collected.	SHIPPING. Tonnage of British and Canadian Vessels. Entered Inwards.	Entered Outwards.	Tonnage of Foreign Vessels. Entered Inwards.	Entered Outwards.	Total.
	$	$	$ c.	Tons.	Tons.	Tons.	Tons.	
Great Britain	47,145,217	52,052,465	9,897,785 16					
United States	37,620,399	56,032,333	8,148,267 67					
Newfoundland.....	2,187,338	765,935	7,365 17					
British West Indies..	1,786,696	2,477,575	931,577 44					
Spanish West Indies	932,222	1,856,897	835,092 93					
French West Indies..	316,458	25,940	3,765 57					
Danish West Indies..	72,772	8,627	247 05					
British Guiana.....	428,153	296,661	175,039 05					
China	95,360	841,333	156,974 19					
Japan	10,028	803,921	542 10					
Mexico	34,269	15,072	5,241 50					
Central America....	.....	10,609	5,958 68					
South America	1,021,867	1,151,511	512,281 57					
St. Pierre	190,684	8,165	763 57	2,468,530	2,418,707	1,535,827	1,549,713	
France	617,730	2,316,480	824,963 17					
Germany	133,697	1,809,154	388,556 85					
Spain	164,925	584,972	231,866 95					
Portugal	179,843	63,349	34,185 56					
Italy	218,113	104,441	44,340 03					
Belgium.....	195,705	415,407	106,234 50					
Holland	27,599	297,201	535,741 81					
Denmark	3,000	.....	.....					
Norway.....	66,650	41,724	7,312 66					
Russia	1,000	10,304	4 40					
Other Countries	587,835	1,147,843	308,495 77					
Coin and Bullion....	631,600	.....	.....					
Est. am't short ret'd	3,416,724	.....	.....					
Totals.....	98,085,804	123,187,019	23,162,553 29					

Total of Inwards 4,004,357
Total of Outwards 3,968,420
Vessels of the Inland Waters 5,797,958
Grand Total, Inwards and Outwards 13,770,735

No. 2.—*Comparative Statement, showing the Total Value of Exports, Goods Imported and Entered for Consumption, and Amount of Duties Collected in the Dominion, during fiscal years ending 30th June, 1882 and 1883.*

PROVINCES.	Fiscal year ending 30th June, 1882.				Fiscal year ending 30th June, 1883.			
	Total Exports.	Total Imports.	Ent'rd for Consump.	Duty.	Total Exports.	Total Imports.	Ent'rd for Consump.	Duty.
Ontario	$40,705 921	$41,690,760	$40,706,774	$7,351,420	$32,890,019	$44,666,445	$44,452,804	$7,664,527
Quebec	38,972,121	53,105,257	47,685,441	9,155,570	42,642,986	55,909,871	47,754,996	9,250,349
Nova Scotia	9,217,295	8,701,589	8,153,089	1,757,996	9,820,332	10,933,929	9,042,017	1,833,641
New Brunswick	7,474,407	6,707,244	6,773,412	1,459,700	7,520,107	6,972,121	7,265,238	1,514,897
Manitoba	666,119	5,144,493	5,223,856	1,054,601	510,469	9,326,324	9,312,053	1,764,805
British Columbia	3,154,194	1,899,186	2,882,095	679,207	3,383,342	3,937,536	3,866,856	908,962
Prince E. Island	1,887,146	737,321	785,610	198,586	1,318,549	682,170	717,429	166,988
N. W. Territories	.....	433,650	433,650	51,755	....	725,626	725,626	68,137
Totals	102,137,203	119,419,500	112,648,927	21,708,837	98,085,804	132,254,022	123,137,019	23,172,308

No. 3.—*Total Imports into Dominion of Canada from British and Foreign West Indies, including Guiana, during fiscal year ending 30th June, 1883.*

PROVINCES.	DIRECT.	THROUGH UNITED STATES.
Ontario	$ 80,582	$108,573
Quebec	2,188,165	201,717
Nova Scotia	2,173,095	7,689
New Brunswick	320,992	21,835
Manitoba	.....	809
Prince Edward Island	2,653	.....
Total	4,765,487	$340,023

No. 4.—*Statement of Goods in Warehouse under Bond in the Dominion of Canada, 30th June, 1883, showing the amount of Duty chargeable thereon at that date.*

PROVINCES.	VALUE.	DUTY.
Ontario Quebec Nova Scotia New Brunswick Prince Edward Island Manitoba	$5,654,537	$2,481,946 39
Total	$5,654,537	$2,481,946 39

No. 5.—*Statement of the value of Foreign Goods imported into Ontario and Quebec via United States, also Goods the produce or manufacture of the United States, during the fiscal year ending 30th June, 1883.*

DESCRIPTION.	ONTARIO.	QUEBEC.	TOTAL.
Foreign Goods *via* United States in Bond	$9,266,039	$5,132,793	$14,398,832
" " purchased in United States markets in Bond	777,925	424,060	1,201,985
" " purchased otherwise than in Bond	588,525	765,540	1,354,065
Goods produce of United States	23,013,194	20,972,080	43,985,274
Total	33,645,683	27,294,473	60,940,156

EXPORTS AND IMPORTS, DOMINION OF CANADA.

Comparative Statement of Value of Exports and Imports, Dominion of Canada, since the Confederation of the Provinces.

Year ending 30th June,	Total Exports.	Total Imports.	Ent. for Consump.	Duty.	Year ending 30th June.	Total Exports.	Total Imports.	Ent for Consump.	Duty.
	$	$	$	$		$	$	$	$
1868	57,567,838	73,459,644	71,985,306	8,819,432	1876	80,966,435	93,210,346	94,733,218	12,833,114
1869	60,474,781	70,415,165	67,402,170	8,298,910	1877	75,875,396	99,327,962	96,300,483	12,548,451
1870	73,573,490	74,814,339	71,257,603	9,462,940	1878	79,323,667	95,081,787	91,199,577	12,795,693
1871	74,173,618	96,092,971	86,947,482	11,843,656	1879	71,191,255	81,964,127	80,341,608	12,939,541
1872	82,639,663	111,430,527	107,709,116	13,045,493	1880	87,911,458	86,189,747	71,782,349	14,138,849
1873	89,789,922	128,011,281	127,514,594	13,917,739	1881	98,290,828	105,335,819	91,311,604	8,500,786
1874	89,351,928	128,213,582	127,404,169	14,413,882	1882	102,137,203	119,419,500	112,648,927	21,708,837
1875	77,866,979	123,070,283	119,618,657	15,361,382	1883	98,085,804	132,254,022	123,137,019	23,172,308

EXPORTS, DOMINION OF CANADA.

Abstract of the Total Value of goods exported from the Dominion of Canada, during the fiscal year ending 30th June, 1883.

DESCRIPTION.	ONTARIO.	QUEBEC.	N. SCOTIA.	N. BRUNS'K.	MANIT'BA.	B.COLUMBIA	P.E.ISLAND	TOTAL.
Produce of the Mine	$311 006	$525 450	$842,694	$117,014	....	$1,399,706	$339	$3,196 830
Produce of the Fisheries	207,592	749,613	5,104,264	974 411	$4,051	1,333 475	483,517	8,857,926
Produce of the Forest	7,825,691	11,529,948	1,651,077	5,205,706	....	497,631	28,385	26,648 441
Animals and their produce	6,569,242	12,532,941	673,565	405,548	454,922	200 248	238,952	21 105,418
Agricultural Products	13,528,027	14,458,533	863,525	246,229	34 314	6,791	377,614	29,515,033
Manufactures	1,099,726	1,633,725	642,110	528,050	14,382	11,634	184,797	4,114,424
Miscellaneous Articles	382,958	161,729	13,097	42,546	2,800	23,854	3,424	630,408
Coin and Bullion	....	600,100	30,000	.....	....	.....	1,500	631,600
Estimated am'ts short ret'd	2,965,777	450,947	.....	.....	....	.....	.....	3,416,724
Totals	32,890,019	42,642,986	9,820,332	7,520,107	510,469	3,383,342	1,318,549	98,085,804

IMPORTS, ONTARIO.

Summary Statement of the Value of Imports, Duty collected, &c., during the fiscal year ending 30th June, 1883.

IMPORTS.	TOTAL VALUE.	GREAT BRITAIN.	U. STATES.	FRANCE.	GERMANY.	OTHER COUNTRIES.	AMOUNT OF DUTY.
Dutiable Goods.....$	34,027,231	14,944,428	17,234,091	510,757	490,619	847,336	7,662,248 98
Free Goods.....	10,425,573	3,111,177	6,710,242	22,688	37,243	544,153	....
Total.....$	44,452,804	18,055,605	23,944,333	533,445	527,862	1,391,489	7,662,248 98

IMPORTS, QUEBEC.

Summary Statement of the Value of Imports, Duty collected, &c., during the fiscal year ending 30th June, 1883

IMPORTS.	TOTAL VALUE.	GREAT BRITAIN.	U. STATES.	FRANCE.	GERMANY.	OTHER COUNTRIES.	AMOUNT OF DUTY.
Dutiable Goods.....$	33,964,459	18,106,450	8,334,565	1,473,126	1,043,474	4,988,844	9,244,252 23
Free Goods.....	13,790,537	5,800,996	6,448,801	109,987	205,910	1,224,843	....
Total.....$	47,754,996	23,907,446	14,783,366	1,583,113	1,249,384	6,213,687	9,244,252 23

IMPORTS, NOVA SCOTIA.

Summary Statement of the Value of Imports, Duty collected, &c., during the fiscal year ending 30th June, 1883.

IMPORTS.	TOTAL VALUE	GREAT BRITAIN.	U. STATES.	FRANCE.	GERMANY.	OTHER COUNTRIES.	AMOUNT OF DUTY.
Dutiable Goods.....$	6,550,887	2,769,497	2,232,894	68,884	3,102	1,476,410	1,833,469 99
Free Goods.....	2,491,130	1,109,879	742,142	444	....	638,765	....
Total.....$	9,042,017	3,879,476	2,974,936	69,328	3,102	2,115,175	1,833,469 99

IMPORTS, NEW BRUNSWICK.

Summary Statement of the Value of Imports, Duty collected, &c., during the fiscal year ending 30th June, 1883.

IMPORTS.	TOTAL VALUE.	GREAT BRITAIN.	U. STATES.	FRANCE.	GERMANY.	OTHER COUNTRIES.	AMOUNT OF DUTY.
Dutiable Goods.....$	5,497,078	2,394,737	2,255,390	78,910	23,000	745,041	1,514,885 41
Free Goods.....	1,768,160	800,334	959,443	55	....	8,328	....
Total.....$	7,265,238	3,195,071	3,214,833	78,965	23,000	753,369	1,514,885 41

IMPORTS, BRITISH COLUMBIA.

Summary Statement of the Value of Imports, Duty collected, &c., during the fiscal year ending 30th June, 1883.

IMPORTS.	TOTAL VALUE.	GREAT BRITAIN.	U. STATES.	FRANCE.	GERMANY.	OTHER COUNTRIES.	AMOUNT OF DUTY.
Dutiable Goods.....$	3,316,023	949,735	2,034,030	13,894	3,604	318,364	907,765 54
Free Goods.....	550,833	199 073	312,415	.....	.....	39,345	....
Total.....$	3,866,856	1,148,808	2,346,445	13,894	3,604	357,709	907,765 54

IMPORTS, PRINCE EDWARD ISLAND.

Summary Statement of the Value of Imports, Duty collected, &c., during the fiscal year ending 30th June, 1883.

IMPORTS.	TOTAL VALUE.	GREAT BRITAIN.	U. STATES.	FRANCE.	GERMANY.	OTHER COUNTRIES.	AMOUNT OF DUTY.
Dutiable Goods.....$	506,703	319,273	144,452	5,042	....	37,236	166,988 42
Free Goods.....	210,726	169,717	31,856	.....	....	9,153	....
Total.....$	717,429	489,690	176,308	5,042	....	46,389	166,988 42

IMPORTS, MANITOBA AND N. W. TERRITORIES.

Summary Statement of the Value of Imports, Duty collected, &c., during the fiscal year ending 30th June, 1883.

IMPORTS.	TOTAL VALUE.	GREAT BRITAIN.	U. STATES.	FRANCE.	GERMANY.	OTHER COUNTRIES.	AMOUNT OF DUTY.
Dutiable Goods.....$	7,725,958	1,247,556	6,416,623	31,679	2,202	27,898	1,832,942 72
Free Goods.....	2,311,721	128,813	2,175,489	1,014	....	6,405	....
Total.....$	10,037,679	1,376,369	8,592,112	32,693	2,202	34,303	1,832,942 72

EXPORTS AND IMPORTS, ONTARIO.

Statement of the Value of Exports, the Value of Goods Imported, and the Amount of Duty collected, at each Port in the Province of Ontario, during the fiscal year ending 30th June, 1883.

PORTS.	EXPORTS.	IMPORTS.	DUTY.	PORTS.	EXPORTS.	IMPORTS.	DUTY.
Amherstburgh	$555,983	$343,708	$71,090 96	Napanee	$539,267	$89,959	$9,496 10
Belleville	1,501,162	446,869	75,075 28	Newcastle	150,796	14,443	2,428 15
Brantford	313,688	876,610	151,994 02	Niagara	.....	22,796	3,176 76
Berlin	59,833	350,488	30,769 20	Oakville	84,100	41,949	3,716 40
Brighton	128,114	8,319	1,553 08	Oshawa	211,257	192,551	21,320 85
Brockville	1,699,399	963,314	99,178 16	Ottawa	2,414,723	1,562,344	263,301 36
Chatham	550,927	172,889	29,198 03	Owen Sound	12,424	44,012	6,182 79
Clifton	1,428,668	1,161,997	166,996 59	Paris	121,837	160,007	19,560 50
Cobourg	424,937	258,100	33,955 77	Penetanguishene	148,616	157,545	17,375 81
Colborne	27,862	34,435	6,150 82	Peterboro'	124,738	164,993	25,379 59
Collingwood	324,306	333,356	50,683 00	Picton	579,704	25,324	4,649 76
Cornwall	121,152	1,054,536	61,158 13	Prescott	363,230	261,515	31,114 50
Cramahe	181,595	7,223	986 03	P. Arthur's Landing	46,209	175,783	19,906 67
Darlington	221,670	117,243	9,379 86	St. Catharines	204,519	650,993	81,783 05
Deseronto	425,280	47,554	10,794 87	St. Thomas	306,699	830,607	79,897 43
Dover	185,065	76,523	13,854 27	Sarnia	293,732	826,081	92,584 71
Dundas	97,042	314,276	26,312 23	Saugeen	100,384	81,267	565 85
Dunnville	33,045	20,734	4,296 68	Sault Ste. Marie	227,382	73,192	16,718 89
Fort Erie	2,666,251	1,142,977	201,315 40	Stratford	403,840	270,511	42,956 24
Galt	262,718	383,009	46,712 00	Toronto	3,481,813	18,634,451	3,720,191 77
Gananoque	113,952	136,426	14,031 47	Trenton	632,940	54,967	11,648 79
Goderich	61,192	31,496	4,052 19	Wallaceburgh	317,508	16,953	2,006 44
Guelph	450,514	546,905	77,996 00	Whitby	572,700	57,486	7,560 42
Hamilton	603,816	5,187,237	875,782 42	Windsor	632,186	857,685	149,268 28
Hope	2,019,130	184,547	32,798 14	Woodstock	900,320	342,109	62,192 80
Kincardine	393,376	32,056	4,941 32				
Kingston	1,324,365	1,658,654	210,761 91	Total	29,924,242	44,666,445	7,664,527 15
Kingsville	120,165	8,466	679 28	Estimated Amt. short ret'd at Inl'd Ports.	2,965,777	.....	.....
Lindsay	85,093	61,177	12,562 06				
London	283,961	3,052,787	629,963 65				
Morrisburg	358,467	42,981	8,520 35	Total	32,890,019	44,666,445	7,664,527 15

EXPORTS AND IMPORTS, QUEBEC.

Statement of the Value of Exports, the Value of Goods Imported, and the amount of Duty collected, at each Port in the Province of Quebec, during the fiscal year ending 30th June, 1883.

PORTS.	EXPORTS.	IMPORTS.	DUTY.	PORTS.	EXPORTS.	IMPORTS.	DUTY.
Bradore Bay	.....	.....	.....	Russeltown	$71,053	$8,342	$1,895 02
Clarenceville	$55,428	$4,513	$925 01	St. Armand	225,417	55,171	9,172 54
Coaticook	2,009,169	230,956	16,892 02	St. Hyacinthe	77,960	297,476	17,259 54
Dundee	64,890	11,551	1,696 60	St. John's	782,989	461,773	40,570 03
Freligisburgh	33,861	9,876	1,646 10	Sherbrooke	192,651	995,653	65,472 39
Gaspé	254,827	35,217	5,174 38	Sorel	230,304	19,354	3,640 68
Hemmingford	149,410	13,567	2,199 85	Stanstead	220,149	74,230	15,136 90
Lacolle	42,344	10,198	820 64	Sutton	578,109	507,775	20,673 85
Magdalen Islands	1,325	480	436 17	Three Rivers	400,854	115,283	23,599 37
Montreal	26,986,442	47,970,016	8,181,935 78				
New Carlisle	378,520	52,074	8,643 82		42,192,039	55,909,871	9,250,349 42
Percé	43,839	30,707	4,574 20	Estimat. amt. short ret. at Inl. Ports	450,947	....	....
Potton	40,825	16,633	3,079 03				
Quebec	9,268,983	4,976,713	823,213 73				
Rimouski	82,690	12,313	1,691 77	Total	42,642,986	55,909,871	9,250,349 42

EXPORTS AND IMPORTS, NEW BRUNSWICK.

Statement of the Value of Exports, the Value of Goods Imported, and the amount of Duty collected at each Port in the Province of New Brunswick, during the fiscal year ending 30th June, 1883.

PORTS.	EXPORTS.	IMPORTS.	DUTY.	PORTS.	EXPORTS.	IMPORTS.	DUTY.
Bathurst	$301,491	$30,529	$6,583 61	Richibucto	$217,422	$26,810	$6,387 01
Campo Bello (Wels'p)	186,265	31,297	11,844 48	Sackville	52,796	45,048	7,604 50
Caraquette	71,518	10,661	3,150 09	Shediac	112,980	49,372	1,034 06
Chatham	590,269	96,155	16,941 38	Shippegan	16,329	3,943	644 33
Dalhousie	227,397	9,657	3,073 21	St. Andrews	18,641	68,769	24,036 11
Dorchester	36,779	15,889	2,797 84	St. George	43,677	5,886	1,219 08
Fredericton	114,188	255,714	55,817 72	St. John	4,247,648	5,304,873	988,073 57
Grand Falls	.....	10,409	4,009 53	St. Stephen	134,822	578,771	80,513 06
Hillsborough	73,843	6,082	1,325 59	Woodstock	89,045	80,453	19,720 33
McAdam's Junction	108,674	25,961	3,059 11				
Moncton	38,450	251,968	266,624 92				
Newcastle	837,873	63,874	10,437 88	Total	7,520,107	6,972,121	1,514,897 41

EXPORTS AND IMPORTS, NOVA SCOTIA.

Value of Exports and Imports, and the amount of Duty collected for the year ending 30th June, 1883.

PORTS.	EXPORTS.	IMPORTS	DUTY.	PORTS.	EXPORTS.	IMPORTS.	DUTY.
Amherst	$177,835	$103,310	$27,300 64	Margaretsville	$20,391	$13,857	$2,728 24
Annapolis	344,072	116,701	20,350 45	North Sydney	128,111	140,281	36,656 97
Antigonish	104,498	68,637	17,501 22	Parrsborough	169,585	33,455	5,093 30
Arichat	33,623	24,883	3,730 93	Pictou.....	145,928	362,647	57,677 74
Baddeck.....	97,926	16,392	4,427 49	Port Hawkesbury ...	113,115	17,176	2,690 29
Barrington	154,796	45,030	5,312 12	Port Hood.....	3,560	591	780 40
Bridgetown	17,291	16,277	2,938 59	Port Medway	48,108	24,345	724 47
Cornwallis.....	255,683	113,224	22,236 69	Shelburne	51,174	29,553	3,797 68
Digby	189,073	65,443	7,181 88	Sydney	204,366	42,489	8,418 15
Guysboro'	179,957	32,451	1,853 26	Truro	3,334	214,094	51,036 85
Halifax	5,002,929	7,206,885	1,375,624 21	Weymouth	111,867	69,442	7,921 71
Liverpool	133,772	56,922	7,269 28	Windsor.....	165,963	231,125	31,742 27
Locke Port	364,581	101,504	8,233 46	Yarmouth.....	718,132	623,326	91,544 42
Londondorry.....	14,635	55,303	3,763 66				
Lunenburg	835,932	204,316	20,074 96	Total	9,820,332	10,033,929	1,833,641 31

EXCISE, DOMINION OF CANADA.

No. 1.—*Statement of Tobacco Manufactories, &c., and the Duties accruing thereon, for the year ending 30th June, 1883.*

PROVINCES.	No. Licenses.	Leaf Tobacco & other Materials used.				Manufactured.			Quantity which Paid Duty.			Total Duty Collected, Including Licenses.
		Produce of Canada.	Foreign Produce.	Other Commodities.	Total Weight.	Tobacco.	Cigars.	Snuff.	Tobacco	Cigars.	Snuff.	
		lbs.	lbs.	lbs	lbs.	lbs	lbs.	lbs.	lbs.	lbs.	lbs.	$
Ontario	79	....	2,637,061	158,659	2,795,720	1,496,098	433,475	....	3,870,870	425,558	.....	853,450
Quebec..	43	198765	7,264,128	1,515,856	8,978,749	6,458,832	514,236	155,689	2,486,513	471,705	155,689	619,197
N. Br'k.	1	....	13,640	1,457	15,097	....	7,555	....	834,413	6,500	....	118,633
Nova S..	3	....	171,723	35,801	207,524	177,857	....	...	820,171	126	. ..	146,619
P.E Isl..	3	....	141,557	4,486	140,043	107,704	....	....	124,144	.....	.....	22,548
Man....	1	....	1,435	125	1,560	....	982	....	353,069	2,168	.....	62,082
Br. Col..	4	....	71,048	....	71,048	....	28,309	....	141,919	25,026	.....	36,772
Total.	134	198765	10,303,592	1,716,384	12,218,741	8,246,491	984,557	155,689	8,631,099	931,063	155,689	1,886,301

No. 2.—*Comparative Statement of Distilleries and of Breweries during fiscal years ending 30th June, 1881, 1882, 1883.*

PROVINCES.	Number of Distilleries			Proof Spirits Distilled.			Excise Duty collected 1883.	Number of Breweries.			Malt Liquor Brewed.			Duty collected on Malt & Malt Liquor, 1883.
	1881.	1882.	1883.	1881.	1882.	1883.		1881.	1882.	1883.	1881.	1882.	1883.	
				ImpGall	ImpGall	ImpGall	$ c.				ImpGall	ImpGall	ImpGalls	$
Ont...	10	9	9	3,032,154	4,025,141	4,265,358	2,074,626 00	89	89	85	6,765,929	8,297,546	8,936,949	294,517 55
Que..	..	..	2	....	....	15,850	1,436,323 97	14	15	15	2,290,968	2,700,149	2,681,915	79,988 52
N. B..	..	..	..	....	....	....	164,248 54	2	2	2	104,640	152,660	186,730	6,813 81
N. S..	1	..	..	2,232	....	....	85,178 95	5	5	5	421,291	431,593	381,818	10,752 23
P.E.I..	..	..	..	....	....	....	4,845 72	2	1	1	37,270	26,100	15,280	575 37
Man..	1	1	..	5,823	3,706	....	110,611 07	5	6	7	170,462	278,486	367,532	11,214 91
B. C..	..	...	..	....	....	....	27,032 45	8	8	9	140,616	150,445	187,220	7,310 46
Total..	12	10	11	3,040,209	4,028,847	4,281,208	3,902,866 70	125	126	124	9,931,176	12,036,979	12,757,444	411,172 85

No. 3.—*Statement of Bonded Manufactures in the Dominion, and the Duties collected, year ending 30th June, 1883.*

INLAND REVENUE DIVISIONS.	No. Licenses.	Amount of License Fees.	Materials used.			Products of Manufactures.			Duty Collected Ex-Manufactory, including License Fees,
			Spirits at Proof.	Beer, Wine, Vinegar &c.	Wood Naptha	Vinegar at 4 cents per gall.	Methylated Spirits at 15c. per gallon.	Varnish $1.90 per Gall.	
		$	Imp Galls	ImpGall	ImpGalls	Imp. Galls.	Imp. Galls.	Imp. Gall.	$ c.
Hamilton	2	100	21,174·09	1,564	1,199	46,964·36	11,303 07	.....	1,978 58
Kingston.....	2	350	157,633·46	1,866	223	43,566·13	2,011·18	105,141·42	1,627 78
Toronto	3	150	59,016·60	19,221	1,151	229,840·17	10,422·26	.....	9,257 29
Windsor	1	50	32,751·48	1,375	3,275	21,896·18	30,078 83	.....	5,437 67
Montreal.....	3	400	84,375 74	12,203	5,248	107,340·06	48,953·42	9,988·97	12,036 66
Quebec.....	1	50	9,310·03	646	....	35,200·85	.....	.....	1,192 54
St. John	1	50	2,646·36	556	....	5,799·65	.....	.....	191 40
Halifax	1	50	2,459·24	121	....	10,238·04	.....	.....	117 01
Totals	14	1,200	372,367·60	37,552	11,096	500,845·44	102,768·76	115,130·39	31,838 87

FISHERIES OF THE DOMINION.

The fisheries of Canada continue to improve in condition and yield. Their total value for 1882 was given at $16,824,092 34, whilst that for 1883 is reckoned at $16,958,192 98, an increase of $134,100 61, exclusive of the catch in Manitoba and other portions of the North-West Territory, of which there are no returns.

Statement of the Yield and Value of the Fisheries of the undermentioned Provinces for the Season 1883.

PROVINCE OF NOVA SCOTIA.

532 brls.	Salmon	$9,576 00	4,870,359 cans	Lobsters, preserved	$730,550 85
423,398 lbs.	Salmon, fresh, in ice	84,661 60	39 tons	Lobsters	1,560 00
19,920 lbs.	Salmon smoked	3,984 00	30,000	Lobsters, in shell	750 00
26,312 cans	Salmon, preserved	5,262 40	1,200,000	Lobsters, live	29,926 00
721,979 cwt.	Codfish	3,068,410 75	8 brls	Fish Roes	32 00
1,389 brls.	Cod Tongues and Sounds	9,723 00	521,859 gals.	Fish Oils	359,268 35
94,049 cwt.	Pollock	329,171 50	1,598 tons	Fish Guano	23,979 00
216,969 cwt.	Hake and Haddock	864,391 50	43,127 brls.	Fish, used as bait	43,127 00
959,650 lbs	Halibut	57,579 00	23,693 brls.	Fish, used as manure	11,846 50
88,608 brls.	Mackerel	886,080 00	59,290 lbs.	Hake Sounds	59,290 00
114,500 cans	Mackerel, preserved	17,175 00		Mixed Fish in Digby and Yarmouth Counties	18,395 00
205,07 brls.	Herring	820,280 00	4,366 brls.	Squid	17,464 00
84,800 bxs.	Herring, smoked	21,200 00		Amount sold in Halifax Fish Market	31,500 00
100,000	Herring, frozen	450 00		Home consumption of various Counties, as per return	48,777 00
18,346 brls.	Alewives	73,384 00			
3,442 brls.	Shad	27,536 00			
488,505 lbs.	Bass, Trout and Smelt	29,310 30			
2,308 brls.	Eels	20,772 00			
1,343 brls.	Oysters	4,029 00		Total	$7,089,374 75

PROVINCE OF QUEBEC.

731½ brls.	Salmon, pickled	$10,972 50	21,500	Winnonish	$5,375 00
340,142 lbs.	Salmon, fresh in ice	23,807 94	14,050 doz.	Bar and Whitefish	27,562 50
3,633 lbs.	Salmon, preserved, in cans	544 95	45,512 lbs.	Whitefish	3,640 96
1 box	Salmon, smoked	10 00	149,650 lbs.	Maskinonge	1,972 00
7,490	Salmon, fresh	11,235 00	181,783 lbs.	Bass	14,542 64
245,097 cwt.	Cod	980,388 00	268,766 lbs.	Pickerel	20,845 28
1,312 cwt.	Haddock	5,248 00	454,820 lbs.	Pike	21,601 00
207 cwt.	Ling	828 00	4,000 brls.	Tom Cod	6,000 00
245 brls	Halibut	1,470 00	409 brls.	Cod Tongues and Sounds	3,681 00
66,295 brls.	Herring, pickled	206,996 00	606,154 lbs.	Lobsters, canned	90,923 00
5,030 bxs.	Herring, smoked	4,257 50	16,470 brls.	Small and Mixed Fish	59,344 00
192,505	Shad	17,819 75	19,136	Seal Skins	19,136 00
480,859	Eels	48,085 90	87	Porpoise Skins	298 00
96 brls.	Eels, pickled	768 00	257,889 gals.	Fish Oils	153,951 80
3,149 brls	Mackerel	25,192 00	106,868 brls.	Fish, used as bait & manure	95,291 00
15,294 brls.	Sardines	45,896 00	18,996 brls.	Fish, used for local consumption	75,984 00
1,866 brls.	Sturgeon	9,330 00			
257,768 lbs.	Sturgeon	12,885 40			
525,900 lbs.	Trout	35,749 00		Total	$2,138,997 12
159 brls.	Trout	1,272 00			

PROVINCE OF PRINCE EDWARD ISLAND.

26,702 cwt.	Codfish	$113,483 50	43,880 lbs.	Trout	$2,632 00
46,440 brls.	Herring	185,760 00	55,150 lbs.	Smelts	3,327 00
7,968 cans	Herring, preserved	956 16	55,600 lbs.	Eels	3,336 00
28,170 brls.	Mackerel	281,700 00	400 lbs.	Shad	24 00
351,933 cans	Mackerel, preserved	42,231 96	38,880 brls	Oysters	116,640 00
47,500 lbs	Haddock	2,850 00	2,844,573 lbs.	Lobsters, preserved	461,348 76
9,036 cwt.	Hake	31,720 50	15,662 lbs.	Cod and Hake Sounds	10,147 80
7,630 lbs.	Salmon, fresh	1,144 50	17,193 gals.	Fish Oil	11,175 45
300 cans	Salmon	75 00	1,358 tons	Manure	1,338 00
659 brls.	Alewives	2,306 50			
4,500 lbs.	Halibut	270 00		Total	$1,272,467 93

PROVINCE OF ONTARIO.

1,862 brls.	Whitefish	$18,620 00	475,200 lbs.	Pike	$23,760 00
3,074,520 lbs.	Whitefish	245,961 60	589,330 lbs.	Sturgeon	29,466 50
3,940 brls.	Trout	39,400 00	15,230 brls.	Coarse Fish and Mixed Fish	60,920 00
3,041,159 lbs.	Trout	315,292 72		Fish, used for local consumption	35,796 00
19,414 brls.	Herring and Scincos	97,070 00			
621,429 lbs.	Maskinonge	37,285 20		Total	$1,027,032 88
689,408 lbs.	Bass	41,364 48			
1,368,273 lbs.	Pickerel	82,096 38			

PROVINCE OF BRITISH COLUMBIA.

	Salmon	$1,211,026 22	9,195	Fur Seal Skins	$91,950 00
150 brls.	Mixed Fish, pickled	900 00	2,900	Hair Seal Skins	1,450 00
	Herring	5,925 50	96	Sea Otter Skins	4,800 00
64,300 lbs.	Trout, fresh	4,561 00	282,719 gals.	Fish Oils	119,747 60
68,960 lbs.	Sturgeon, fresh	4,137 60		Fresh Fish, Sold in Markets	105,000 00
8,640 lbs.	Clams, canned	1,080 00		Fish for home consumption, Chinese lab.	54,000 00
	Haddock	27,900 00	20 tons	Fish Scrap, dried	300 00
	Halibut, fresh, in ice	1,500 00	25,500 lbs.	Fish, fresh, assorted	1,530 00
25,000 lbs.	Whiting	1,530 00			
	Oolâhans, pickled	1,517 50			
4,050 bxs.	Oolâhans, smoked	4,050 00		Total	$1,644,645 42
30,000 lbs.	Oolâhans, fresh	1,800 00			

PROVINCE OF NEW BRUNSWICK.

81,136 cwt.	Codfish	$344,828 00	343,112 lbs.	Bass, &c.	$20,586 72
	Herring	834,331 50	10,317 brls.	Oysters	30,951 00
4,166 brls	Mackerel	41,660 00	4,042,954 cans	Lobsters, preserved	606,443 10
235,310 cans	Mackerel, preserved	35,446 50	925 tons	Lobsters	27,750 00
17,022 cwt.	Haddock	50,577 00	147 brls.	Cod Tongues and Sounds	1,029 00
11,524 cwt.	Pollock	40,334 00	40,795 lbs.	Hake Sounds	40,785 00
37,218 cwt.	Hake	139,263 00	69,438 gals.	Fish Oil	41,662 80
27,900 lbs.	Halibut	1,674 00	1,275 tons	Fish Guano	19,125 00
	Salmon	155,824 00	23,071 brls.	Fish used as manure	11,085 50
18,702 brls.	Alewives	74,808 00	41,487 brls.	Fish used as bait	62,230 50
56,055 lbs.	Trout	3,363 50	104 brls.	Squid	208 00
3,822,793 lbs.	Smelt	229,367 58	388,828 lbs.	Frostfish and Flounders	23,329 68
3,634½ brls.	Shad	29,076 00	38 brls.	Fish Roes	76 00
1,078½ brls.	Eels	9,706 50			
125,280 lbs.	Sturgeon	7,516 80		Total	$4,185,674 88
37,747 hds	Sardines	301,736 00			

EMIGRATION.

No. 1.—*Return of the number of Emigrants embarked for Canada, with the number of Births and Deaths during the voyage and in Quarantine; the total number landed at Quebec, with the number from each country; also the number of vessels arrived, their tonnage and average length of passage, during the season of* 1883.

Whence.	Class.	No. of Vessels.	Average No. of days on passage.	Tonnage.	No. Embrk'd. Cabin Passengers	No. Embrk'd. Steerage Passengers	Births.	Total number on board.	Deaths on Pass.	Deaths in Quarantine.	Total Deaths.	Landed at Quebec. Steerage Passengers	Landed at Quebec. Cabin Passengers	Landed at Quebec. Total.
England	Steamers	113	12½	231,961	3,630	25,380	3	29,013	10	..	10	25,374	3,629	29,003
	Sailing Vessels	..	..	....	...	....	..	....	..	..	..	....	...	....
Ireland	Steamers	*	..	....	93	10,545	..	10,638	..	..	..	10,545	93	10,638
	Sailing Vessels	..	..	....	...	....	..	....	..	..	..	....	...	....
Scotland	Steamers	28	12	58,366	212	5,250	6	5,468	8	..	8	5,248	212	5,460
	Sailing Vessels	..	..	....	...	....	..	....	..	..	..	....	...	....
Belgium	Steamers	1	17	1,418	2	15	..	17	..	..	..	15	2	17
Via United States	Odd Ships, &c.	..	..	....	...	848	..	848	..	..	..	848	...	848
	Totals	142	..	291,745	3,937	42,038	9	45,984	18	..	18	42,030	3,936	45,966

* Steamers touching at Irish Ports are included in English Steamers.

No. 2.—*Comparative Statement of the number of Immigrants arrived at the port of Quebec since the year* 1829 *to* 1883, *inclusive, the grand total being* 1,556,896; *and the yearly average,* 28,307.

	1829-70	1871.	1872.	1873.	1874.	1875.	1876.	1877.	1878.	1879.	1880.	1881.	1882.	1883.
England	402,381	23,710	21,712	25,129	17,631	12,456	7,720	5,927	7,500	14,113	18,647	24,425	33,650	29,003
Ireland	495,592	2,803	3,274	4,236	2,503	1,252	688	663	913	1,088	2,485	2,480	5,992	10,638
Scotland	133,849	4,984	5,022	4,[illegible]	2,491	1,768	2,131	829	1,425	1,602	2,845	2,861	4,476	5,460
Ger. & Nor.	171,612	5,391	4,414	2,[illegible]	357	..	..	..	..	..	..	..	..	..
Other ports	12,825	42	321	723	412	562	362	324	457	448	1,020	471	732	865
	1,216,059	37,020	34,743	36,901	23,894	16,038	10,901	7,743	10,295	17,251	24,997	30,238	44,850	45,966

RAILWAY STATISTICS.

No. 1.—*Total Railway Mileage of the Dominion, June 30th,* 1883.

	Miles.
Railways actually in operation	8,806
Railways under construction, partly completed	260
Railways under construction	2,299
Total	11,365

No. 2.—*Nominal Capital raised for Railways of the Dominion, June 30th,* 1883.

Ordinary Share Capital	$195,591,838
Preference Share Capital	73,500,778
Bonded Debt	102,134,295
Government and Municipal aid	119,862,957
Other Sources	3,181,396
	$494,271,264

No. 3.—*Comparative Statement of Traffic on Principal Lines.*

Name of Railway.	Year ending June 30th, 1882. Passengers, No.	Year ending June 30th, 1882. Freight, Tons.	Year ending June 30th, 1883. Passengers, No.	Year ending June 30th, 1883. Freight, Tons.
Grand Trunk System	4,999,991	6,336,358	4,563,149	5,522,502
Intercolonial	779,994	838,596	878,600	970,961
Canada Southern	312,331	2,129,733	474,008	2,138,369
Credit Valley	224,450	142,035	283,681	200,708
Northern	476,878	614,042	514,942	596,800
Midland System	306,223	522,112	338,951	514,948
Toronto, Grey and Bruce	145,649	124,560	169,881	156,331
Total	7,245,516	10,707,436	7,223,212	10,100,619

No. 4.—*Summary Statement of Earnings of Railways of the Dominion for year ending June 30th, 1883.*

Name of Railway.	Mileage.	Passenger Traffic.	Freight Traffic.	Mails and Express Freight.	Other Sources.	Total.
Grand Trunk	2,152	$5,280,504 31	$10,113,471 05	$523,242 54	$78,320 08	$16,001,537 98
Intercolonial	840	741,992 72	1,487,001 98	131,912 62	9,083 78	2,370,921 10
Canada Southern	345	810,010 75	2,715,336 42	61,612 71	2,165 45	3,589,125 32
Northern	386	422,837 36	883,700 48	79,525 94	.....	1,386,153 78
Midland	470	351,737 07	699,648 46	39,805 66	10,740 98	1,092,931 87
Toronto, Grey and Bruce	192	149,748 60	249,762 63	21,805 04	.....	421,255 64
Canadian Pacific	1,780	1,220,904 27	3,112,931 97	95,012 59	53,502 95	4,491,351 78
North Shore	209	321,480 54	211,332 22	12,881 43	16,623 49	562,317 68
Other Lines	2,432	1,223,904 05	1,855,394 34	142,600 70	90,687 13	3,338,990 84
Total	8,806	$10,538,149 67	$21,320,208 62	$1,108,129 20	$261,423 86	$33,244,586 00

No. 5.—*Summary Statement of Operating Expenses of Railways of the Dominion for year ending June 30th, 1883.*

Name of Railway.	Mileage.	Maintenance of Line, Buildings, &c.	Working and Repairs of Engines.	Working and Repairs of Cars.	General Operating Expenses.	Total.
Grand Trunk	2,152	$2,218,158 40	$3,703,966 27	$1,119,704 63	$3,981,854 92	$11,053,784 22
Intercolonial	840	580,036 14	707,062 65	254,251 19	759,023 29	2,360,373 27
Canada Southern	345	274,567 68	514,427 30	231,560 19	1,288,056 71	2,308,711 88
Northern	386	217,070 70	228,190 89	43,895 90	379,901 94	869,059 43
Midland	470	189,625 00	244,745 11	47,872 81	248,287 97	730,530 92
Toronto, Grey and Bruce	192	74,802 64	112,414 44	13,539 74	120,434 99	321,198 81
Canadian Pacific	1,780	590,937 45	1,693,745 20	258,309 58	1,410,476 08	3,953,468 01
North Shore	209	79,552 40	135,445 55	28,548 96	153,251 27	396,838 18
Other Lines	2,432	743,027 68	830,879 98	220,481 22	876,603 51	2,697,702 96
Total	8,806	$4,967,924 79	$8,230,877 39	$2,248,164 25	$9,217,890 68	$24,691,667 68

CANAL STATISTICS.

No. 1.—*Summary Statement of Traffic on the undermentioned Canals, and the Amount of Tolls Collected during the fiscal year ended 30th June, 1883.*

Articles.	Welland Canal.		St. Law. Canals.		Chambly Canal.		Burlington Bay Canal.		Ottawa and Rideau Canals		St Peter's & Newc'tle Dis.	
	Tons.	Tolls.	Tons.	Tolls.	Tons.	Tolls.	Tons.	Tolls.	Tons.	Tolls.	Tons.	Tolls.
Vessels of all kinds	748,198	14,154	1,936 145	$ 16,190	327,698	$ 4,362	282,612	$ 2,827	709,584	$ 7,945	58,527	$ 1,123
Passengers (No.)	1,719	84	63,632	3,443	3,080	54	41	....	25,099	375	4,377	....
Produce of Wood	158,555	20,032	174,026	7,400	122,730	7,363	14,451	....	823,397	56,926	16,600	314
Farm Stock	8	2	2,338	169	408	14	24	....	1,454	83	....	....
Animal Product	509	99	4,759	394	224	22	358	....	1,681	129	....	....
Agricultural Prod't	337,330	62,416	158,296	17 [illegible]	9,884	632	10,869	....	14,910	984	3,649	36
Manufactures	12,982	1,937	96,438	13,[illegible]	9,079	878	14,143	....	3,927	226	....	....
Merchandise	317,812	55,353	186,979	22,523	104,813	10,186	59,965	....	24,889	1,171	8,694	84
Grand Total	827,196	154,077	622,836	81,028	247,138	23,511	100,410	2,827	870,288	67,891	28,943	1,557

No. 2.—*Statement showing the Number, Tonnage, and Nationality of Vessels passed through all the Canals during the Season of Navigation in 1883, and the Tolls collected thereon.*

Vessels.	Total Number.	From Canadian to Canad. Ports.		From Canad. to U. S. Ports.		From U. S to U. S. Ports.		From U. S. to Can. Ports.		Total Tons.	Amount of Tolls.
		Up.	Down.	Up.	Down.	Up.	Down	Up.	Down.		$ cts.
Canadian Ves. & Steamers.											
Welland	2,136	122,979	86,291	108,213	1,697	376	330	8,118	170,565	498,572	8,993 72
St. Lawrence	8,990	944,574	682,988	62,934	4,034	....	....	300	52,971	1,746,901	14,779 53
Chambly	1,566	43,606	42,598	21,392	....	....	....	....	70,908	178,504	2,271 51
Burlington Bay	600	71,921	85,463	....	13,311	....	....	25,411	....	196,106	1,761 70
Ottawa and Rideau	5,710	168,875	379,332	2,521	43,489	....	....	....	....	594,218	5,685 75
St. Peter's	1,330	52,193	49,465	....	....	....	....	....	....	101,658	2,033 16
Newcastle District	26	530	1,537	....	....	....	....	....	....	2,067	13 00
Total Canadian Vessels	20,358	1,404,678	1,356,778	195,060	62,531	376	330	33,829	294,444	3,318,026	35,738 37
United States Ves. & Steamers											
Welland	1,131	127	832	4,421	1,219	175,267	122,987	5,436	72,096	382,385	7,539 76
St. Lawrence	1,278	1,560	5,822	7,543	3,950	9,858	9,590	53,829	8,812	100,964	919 76
Chambly	1,268	193	1,639	28,305	....	....	....	....	93,186	123 323	1,739 42
Burlington Bay	4	....	....	....	264	....	....	264	....	528	5 28
Ottawa and Rideau	851	8,678	8,651	1,328	62,714	....	....	3-1	....	81,752	1,878 67
Total United States Vessels	4,532	10,558	16,944	41,597	68,147	185,125	132,577	59,910	174,094	688,952	12,083 00
Grand Total—Can. & U. S.	24,890	1,415,236	1,343,722	236,657	130,678	185,501	132,907	93 739	468,538	4,006,978	47,821 37

BANKS IN CANADA, WITH THEIR BRANCHES, &c.

PLACES.	NAMES OF BANKS.	OFFICERS.
Alliston, Ont.	Hamilton	A. M. Kirkland, Manager
Almonte, Ont.	Montreal	Thomas Plummer, Manager
Amherst, N.S.	Nova Scotia	H. C. McLeod, Agent
Annapolis, N.S.	Nova Scotia	F. B. Kinsman, Act. Agent
"	Union B. of H.	Alex Shearer, Agent
Antigonish	Merchants'	C. E. Harris, Agent
"	The Pictou	E. D. Arnaud, Agent
"	Halifax Bk. Co.	D. C. McDougall, Agent
Arnprior	Ottawa	D. M. Finnie, Manager
Aurora	Federal	W. H. Perram, Manager
Aylmer, O.	Molsons	W. H. Draper, Manager
Aur.	Commerce	John Wyllie, Agent
Baddeck, C.B.	Merchants'	C. R. Hart, Agent
Barrie	Toronto	J. A. Strathy, Manager
"	Commerce	Wm. Gray, Manager
Barrington, N.S.	Halifax Bk. Co.	F. W. Homer, Agent
Bathurst, N.B.	Merchants'	E. C. Jarvis, Agent
Beauharnois	Jac. Cartier	A. Clement, Manager
Bedford	E. Townships	E. W. Morgan, Int. Manager
Belleville	* Merchants'	W. Hamilton, Manager
"	Montreal	R. Richardson, Manager
"	Commerce	R. Thomson, Manager
"	Dominion	J. W. Murray, Pro. Agent
Berlin	* Merchants'	Charles Crookall, Manager
"	Commerce	D. B. Dewar, Manager
Bowmanville	Ontario	George McGill, Manager
"	Standard	W. J. Jones, Agent
Bradford	Standard	T. Dewson, Agent
Brampton	Central	G. S. Herchmer, Manager
"	* Merchants'	A. J. Ferguson, Manager
"	Dominion	W. Darling, Agent
"	Central	G. S. Herchmer, Manager
Brandon, Man.	* Merchants'	C. Meredith, Manager
"	Imperial	A. Jukes, Manager
Brantford	B. N. America	Alex. Robertson, Manager
"	Montreal	W. L. Creighton, Manager
"	Commerce	W. Roberts, Manager
Bridget'n, N.S.	Nova Scotia	T. D. Ruggles, Agent
Bridgew'r, N.S.	Merchants'	Geo. A. Dudley, Agent
Brighton	Standard	J. Phillips, Agent
Brockville	Montreal	Neil McLean, Manager
"	Molsons	J. W. B. Rivers, Manager
Campbellford	Standard	E. A. Rog, Agent
Campbellton	Nova Scotia	F. R. Morrison, Agent
Cannington	Standard	John Houston, Agent
Canning, N.S.	Nova Scotia	F. W. Borden, Agent
Carleton Place	Ottawa	J. A. Bangs, Manager
Charlottetown	Merchants', H.	F. H. Arnaud, Agent
"	Merchants, P.E.I.	Wm. McLean, Cashier
"	Bank of N. S.	George McLeod, Manager
Chatham	Federal	R. N. Rogers, Manager
"	Commerce	J. E. Thomas, Manager
"	* Merchants'	F. S. Jarvis, Manager
"	Montreal	A. M. Kirkland
Chatham, N.B.	Montreal	F. E. Winslow Manager
"	Nova Scotia	D. G. Chesnut, Agent
Clinton	Molsons	H. C. Brewer, Manager
Coaticook	E. Townships	B. Amath, Manager
Cobourg	Dominion	E. B. Osler, Agent
Cobourg	Toronto	Jos. Henderson, Manager
Colborne	Standard	C. Larke, Agent
Collingwood	Commerce	E. Pangman, Manager
"	Toronto	W. A. Copeland, Manager
Cornwall	Montreal	Benj. Fassie, Manager
"	Ontario	A. Denny, Manager
Cowansville	E. Townships	J. MacKinnon, Manager
Digby, N.S.	Nova Scotia	J. H. Churchill, Agent
Dorchester, N.B.	Merchants'	R. H. Emmerson, Agent
Dundas	Commerce	D. H. Charles, Manager
Dunnville	Commerce	J. M. Duff, Manager
Durham	Central	D. Jackson, jun., Manager
Exeter	Molsons	A. A. C. Denovan, Manager
Farnham, Que.	E. Townships	E. N. Robinson, Manager
Fergus	Imperial	J. F. Paterson, Manager
Frederict. N.B.	People's	J. W. Spurden, Cashier
" "	B. N. America	Robert Napier, Agent
" "	Maritime Bank	
" "	Nova Scotia	C. J. R. Kerr, Agent
Galt	Commerce	R. R. McConkey, Manager
"	* Merchants'	G. V. J. Greenhill, Manager
Gananoque	* Merchants'	A. Petrie, Manager
Gaspé Basin	La Banq. Nat.	J. LeBoutillier, Circul'n-Agent
George town	Hamilton	H. M. Watson, Agent
"	Merchants', P.E.I.	H. C. McLeod, Agent
Goderich	Montreal	D. Glass, Manager
"	Commerce	R. S. Williams, Manager
Granby, Q.	E. Town. Bk	Wl. H. Robinson, Manager
Guelph	Central	G. W. Sandilands, Manager
"	Montreal	J. H. Finlay, Manager
"	Ontario	E. Morris, Manager
"	Commerce	Wm. Smith, Manager
"	Federal	George Mair, Manager
Guysboro', N.S.	Merchants'	H. M. Jost, Agent
Halifax, N.S.	Halifax B. Co.	W. L. Pitcalthly, Cashier
" "	Nova Scotia	Thomas Fyshe, Cashier
" "	B. N. America	A. E. Ellis, Manager
" "	Union, Halif.	H. Y. Clarke, Cashier
" "	Merchants'	H. D. H. Duncan, Cashier
" "	People's	Peter Jack, Cashier
" "	Montreal	C. Sweeney, Manager
Hamilton	Hamilton	E. A. Colquhoun, Cashier
"	B. N. America	D. G. Macgregor, Manager
"	Montreal	J. N. Travers, Manager
"	* Merchants'	J. S. Meredith, Manager
"	Commerce	E. Mitchell, Manager
"	Federal	J. M. Burns, Manager
Harriston	Standard	W. T. Shannon, Agent
Hillsboro', N.B.	Halifax Bk. Co.	H. Middleton, Agent
Ingersoll	* Merchants'	A. M. Smith, Manager
"	Imperial	J. A. Richardson, Manager
Joliette	D'Hochelaga	H. Bédre, Manager
Kentville, N.S.	Nova Scotia	L. D. V. Chipman, Agent
Kincardine	* Merchants'	G. C. Tyre, Manager
Kingston	* Merchants'	G. E. Hague, Manager
"	B. N. America	D. Robertson, Manager
"	Montreal	R. M. Moore, Manager
"	Federal	T. Y. Greet, Manager
Kingston, N.B.	Merchants'	J. H. Abbott, Agent
Lindsay	Ontario	S. A. McMurtry, Manager
"	Montreal	C. E. L. Porteous, Manager
"	Dominion	R. D. Gamble, Agent
Listowel, Ont.	Hamilton	H. H. O'Reilly, Agent
Liverpool, N.S.	Nova Scotia	H. A. Fleming, Agent
Lockeport, N.S.	People's	A. Locke, Agent
" "	Halifax Bk. Co.	E. A. Capstick, Agent
London	B. N. America	John Carnegie, Manager
"	* Merchants'	W. F. Harper, Manager
"	Montreal	W. J. Anderson, Manager
"	Commerce	H. A. Nicholson, Manager
"	Federal	Charles Murray, Manager
"	Molsons	Joseph Jeffery, Manager
Londonderry, N.S.	Merchants'	E. Walsh, Agent
Lunenburg, N.S.	Merchants	S. Finck, Agent
"	Halifax Bk. Co.	W. G. Greenwood, Agent
Maitland, N.S.	Merchants'	Geo. Frieze, Agent
Manford	Molsons	Peter Fuller, Manager
Markham	Standard	F. A. Reesor, Agent
Milton	Hamilton	Joshua Butterfield, Agent
Moncton	Montreal	F. M. Cotton, Manager
"	Nova Scotia	George Sanderson, Agent
Montague, P.E.I.	Union	F. Kennedy, Agent
Montreal	Montreal	W. J. Buchanan, Gen. Mgr
"	Do.	E. S. Clouston, Manager
"	D'Hochelaga	A. D. Parant, Cashier
"	Du Peuple	A. A. Trottier, Cashier
"	Molsons	F. W. Thomas, Gen. Man
		Branch J. Elliot, Manager
"	Jacq. Cartier	A. L. de Martigny, Cashier
"	* Merchants'	G. Hague, General Manager
"	* Mont'l. Br'h	A. M. Crombie, Local M.
"	B. N. America	R. R. Grindley, Gen. Mgr
		Jeffery Penfold, Manager
"	Quebec	T. McDougall, Manager
"	Ontario	W. W. S. Chipman, Manager
"	Toronto	J. M. Smith, Manager
"	Commerce	W. Simpson, Manager
"	Federal	W. J. Ingram, Manager
"	Union	F. Nash, Manager
"	La Banq. Nat.	C. A. Vallee, Manager
Morrisburg	Molsons	L. W. Howard, Manager
Mount Forest	Ontario	J. Esouch, Int. Manager
Napanee	* Merchants'	A. Smith, Manager
"	Dominion	R. A. Helliwell, Agent
Napierville	Bank De St. Jean	M. Catndal, Manager
N. Glasgow, N.S.	Nova Scotia	J. W. Carmichael, Agent
" "	Pictou	D. M. Fraser, Agent
Newcastle	Standard	J. K. Allen, Agent
Newcastle, N.B.	Nova Scotia	Jas. Yeoman, Agent

PLACES.	NAMES OF BANKS.	OFFICERS.
Newcastle, N.B.	Merchants'	C. J. Butcher, Agent
New Westminster B C	Bk. B. Columbia	J. B. Fisher, Agent
Newmarket	Federal	J. C. Yarker, Manager
North Sydney, N.S.	Nova Scotia	Daniel Waters, Agent
Norwich	Commerce	W. A. Sampson, Manager
Orangeville	Commerce	R. T. Haun, Manager
Orillia	Dominion	H. S. Scadding, Agent
Oshawa	Dominion	W. H. Holland, Agent
Ottawa	B. N. America	W. D. Chambers, Manager
"	OTTAWA	George Burn, Cashier
"	Montreal	F. Gundry, Manager
"	Commerce	Jeffrey Hale, Manager
"	Ontario	A. Simpson, Manager
"	* Merchants'	W. H. Rowley, Manager
"	Quebec	H. V. Noel, Manager
"	La Banq. Nat.	C. H. Carriere, Manager
"	Union	M. A. Anderson, Manager
Owen Sound	* Merchants'	A. St. L. Mackintosh, Mngr
"	Molsons	P. W. D Broderick, Manager
Oxford, N. S.	Halifax Bk. Co.	H. S. Smith, Agent
Paris	B. N. America	G. P. Buchanan, Agent
"	Commerce	R. C. Jennings, Manager
Parkhill	Commerce	B. Shepherd, Manager
Parrsboro'	Halifax B. Co.	A S. Townsend, Agent
Perth	* Merchants'	James Gray, Manager
"	Montreal	R. J. Drummond, Manager
Pembroke	Quebec	T. F. Cox, Manager
"	Ottawa	Hector Fraser, Manager
Peterborough	Toronto	J. H Roper, Manager
"	Montreal	F. J. Lewis, Manager
"	Commerce	W Manson, Manager
"	Ontario	Chas McGill, Manager
Pelitodiac, N.B.,	Halifax Bk Co.	J. H. Morrison, Agent
Picton	Montreal	R. J. B Crombie, Manager
"	Standard	J. S. London, Agent
Picton, N. S.	Nova Scotia	Howard Primrose, Agent
"	Merchants'	G. R. Chisholm, Agent
"	Picton Bank	J. Watson, Manager
Port Colborne	Imperial	John Watts, Manager
Port Elgin	Hamilton	Wm. Corbould, Agent
P. Hawkesbury	Merchants	Peter Paint, Sen., Agent
Port Hope	Montreal	A. J. C. Galletly, Manager
"	Toronto	W. R. Wadsworth, Manager
Port Perry	Ontario	W J. McMurtry, Manager
Prescott	* Merchants'	T Kirby, Manager
P. A Landing	Ontario	K. N. King, Manager
Quebec	QUEBEC	Jas. Stevenson, Cashier
"	UNION	P. MacEwen, Cashier
"	LA BANQ. NAT.	P Latrance, Cashier
"	B. N. America	H. M. J. McMichael, Mngr.
"	Montreal	John Portouns, Manager
"	* Merchants'	W. G. Marler, Manager
Regina	Montreal	F. J. Hunter, Manager
Renfrew, Ont.,	* Merchants'	G C. Morgan, Manager
Richmond	E. Townships	W. L. Ball, Manager
Richmond Hill	Central	J. M Lawrence, Manager
Ridgetown	Molsons	L. E. Tate, Manager
Sackville, N.B.	Merchants'	Fulton McDougall, Agent
" "	Halifax Bk. Co.	Thos. A. H Mason, Agent
Sarnia	Montreal	Geo. H. Grillin, Manager
"	Commerce	T. W. Nichet, Manager
Shelburne, N.S.,	Halifax Bk. Co.	H. S. Killery, Agent
Sherbrooke	E. Townships	Wm Farwell, Gen'l. Man.
"	* Merchants'	J. A Ready, Int. Manager
"	La Banq. Nat.	John Campbell, Manager
Seaforth	Commerce	A. H. Ireland, Manager
Simcoe	Commerce	E. Cowdry, Manager
"	Federal	H. Groff, Manager
Smith's Falls	Molsons	F A. Bethune, Manager
Sorel	Molsons	G Crelassa, Manager
Souris, P.E.I.	Merchants'	W. H. McNeil, Agent
Stanstead	E. Townships	S. Stevens, Manager
St. Catharines	Imperial	C. M. Arnold, Manager
"	Commerce	F. L. Hankey, Manager
"	Toronto	G. W. Hodgetts, Manager
St. Hyacinthe	La Banque de St. Hyacinthe	R. S. Jacques
St. John, N.B.	N. BRUNSWICK	W. Girvan, Cashier
" "	B. N. America	W. E. Collier, Manager
" "	Montreal	E. C. Jones, Manager
" "	Mar. Bk of Do.	Alfred Ray, Cashier
" "	Nova Scotia	J. M. Robinson, Manager
" "	Halifax Bk. Co.	Jas. G. Taylor, agent
St. John's, Q.	* Merchants'	E H. Heward, Acting Mngr
St. John's Q.	Bank de St. Jean	P. Bandouin, Cashier
St. Mary's	Montreal	R. Hillyard, Manager
"	Federal	C. S. Rumsey, Manager

PLACES.	NAME OF BANKS.	OFFICERS.
St. Remi	Jac. Cartier	Ch. Bedard, Agent
St. Stephen, NB	ST. STEPHEN'S	Robert Watson, Cashier
"	Nova Scotia	J. Black, Agent
St. Thomas	* Merchants'	W. Pringle Manager
"	Molsons	C. W. Clinch, Manager
"	Imperial	M A. Gilbert, Manager
Stellarton, N.S.	Picton	D. M. Fraser, Agent
Stratford	Merchants'	E. F. Hebden, Manager
"	Montreal	G. A Farmer, Manager
"	Commerce	Wm. Maynard, jun., Mgr
Strathroy	Commerce	J. S Small, Manager
"	Federal	W. T. Smith, Manager
Summerside, P.E.I	Merchants'	W F. Mitchell, Agent
"	Bank of N.S.	Neil McKelvie, Agent
	Bk. Summerside.	R Mc. C. Stavert, Cashier
Sussex, N.B.	Nova Scotia	Geo. W. Daniel, Agent
Sydney, C B.	Merchants'	H J. E. Burchell, Agent
	Jac. Cartier	S. A Duracher, Manager
Thorold	Commerce	W. J. Robertson, Manager
"	Quebec	D. B. Crombie, Manager
Three Rivers	Quebec	T. C. Coffin, Manager
" "	La Banq. Nat.	Union Bank, Agent
" "	Union	G. H. Henshaw, jr., Agent
Tilsonburg	Federal	Francis Cole, Manager
Toronto	COMMERCE	W. N. Anderson, Gen. Mgr.
"	do. Branch	J. C. Kemp, Manager; L Bolster, Sub Manager
"	CENTRAL	A. A. Allen, Cashier
"	ONTARIO	Chas Holland, Gen'l Man
"	do. Branch	W. H. Smith, Manager
"	STANDARD	J. L. Brodie, Cashier
"	FEDERAL	G. W. Yarker, Gen. Manager; J. O. Buchanan, Local Mgr
"	do. Yonge-st.	J. M. A' y, Manager
"	DOMINION	R. H Beemne, Cashier
"	Domin. Q'n St. Br'h	J. Price, Manager
"	IMPERIAL	D R. Wilkie, Cashier
"	TORONTO	Duncan Coulson, Cashier; Hugh Leach, Asst. Cashier
"	B. N. America	Wm. Grindlay, Manager
"	* Merchants'	Wm Cooke, Manager
"	Montreal	C. Brough, Acting Manager
"	do.	C. Brough, Ass't Manager
"	Quebec	J. Walker, Manager
"	Molsons	L. H. Robertson, Manager
"	La Banq Nat.	Bank of Toronto, Agents
Tottenham	Hamilton	W. P. Roberts, Agent
Trenton, Ont.	Molsons	C. A. Pipon, Manager
Truro, N.S.	Merchants'	H. Martin Dickie, Agent
"	Halifax Bk Co.	A. Allan, Agent
Uxbridge	Dominion	W. W. Nation, Agent
Valleyfield, Q.	Jac. Cartier	S. F. Irish, Agent
Victoria, V. I.	B. COLUMBIA	W. C Ward, Manager
" "	B N. America	R. Burns, Manager
Walkerton	* Merchants'	J. C. Paterson
"	Commerce	J. R. Clarke, Manager
Waterloo, Q.	E. Townships	W. I. Briggs, Manager
Waterloo, Ont.	Molson's	J. Hespeler, Manager
Welland	Imperial	J. McGibbon, Manager
Weymouth, N.S.	Merchants'	D. Kemp, Agent
Whitby	Ontario	W Boith, Manager
"	Dominion	H. B. Taylor, Agent
Windsor, Ont.,	* Merchants'	Wm. Kingsley, Manager
" "	Commerce	C. M. Stork, Manager
Windsor, N.S.	COMMERCIAL	Walter Lawson, Cashier
" "	Halifax Bk. Co.	J. A. Russell, Agent
Wingham	Hamilton	B. Willson, Agent
Winnipeg	* Merchants'	D. Miller, Manager
Winnipeg	Montreal	James Hogg, Manager
"	Ontario	E. Porter, Manager
"	Federal	F. L. Patton, Manager
"	Imperial	C. S. Hoare, Manager
"	Ottawa	F. H. Mathewson, Manager
"	Nova Scotia	Robert Steven, Agent
"	Union	C. A. Boxer, Manager
Woodstock	Commerce	F. O. Cross, Manager
"	Imperial	S. B. Fuller, Manager
"	Molsons	A. P. Tregent, Manager
"	*N.B.* Nova Scotia	Wm. Haliburton, Agent
Wolfville, N.S.	People's	A De W. Barss, Agent
Yarmouth, N.S.	YARMOUTH	Thomas W. Johns, Cashier
" "	Nova Scotia	J. H Lombard, Agent
Yarmouth, N.S.	Exchange	A. S. Murray, Cashier
Yorkville	Central	R. J. Montgomery, Manager

* Merchants' Bank of Canada.

FOREIGN AGENTS.

BANK OF BRITISH NORTH AMERICA — *London*, Head Office *Montreal*, R. R. Grindley, General Manager; *New York*, D. A. McTavish and H. Stikeman, Agents; *Chicago*, H. M. Breedon, Agent; *Boston, U. S.*, Merchants' National Bank; *San Francisco*, Wm. Lawson and C. E Taylor, Agents; *England*, Union Bank of Manchester, and Bank of Liverpool; *Scotland*, National Bank and Commercial Bank; *Ireland*, Provincial Bank and National Bank; *Paris*, Marcuard, Krauss & Co.; *West Indies*, Colonial Bank: *Australia and New Zealand*, Union Bank of Australia.

FEDERAL BANK—*London*, National Bank of Scotland; *New York*, American Exchange National Bank; *Buffalo*, Bank of Commerce; *Boston*, Maverick National Bank; *Oswego*, Second Nat. Bank; *Chicago*, First Nat. Bank.

BANK OF TORONTO—*London*, City Bank (Limited). *New York*, Nat. Bk. Commerce, W. Watson and A. Lang; *Oswego*, Second National Bank; *Halifax*, Union Bank of Halifax; *New Brunswick*, Bank of Nova Scotia; *Quebec*, La Banque Nat.

BANK OF HAMILTON—*New York*, Messrs. John J. Cisco & Son, and Bank of Montreal, N.Y.; *London*, The National Bank of Scotland.

BANK OF MONTREAL—*London*, Bk. of Montreal, C. Ashworth, Manager, Bank of England, London & Westminster Bank, Union Bank of London; *Liverpool*, Bank of Liverpool; *Scotland*, British Linen Company; *New York*, W. Watson & Alex. Lang; *Boston*, Merchants' Bank; *Chicago*, Bank of Montreal, W. Munro, Manager: R. Y. Hebden, Assistant Manager; *San Francisco*, Bank of British Columbia.

QUEBEC BANK—*London*, Bank of Scotland; *New York*, Maitland, Phelps & Co.

IMPERIAL BANK OF CANADA—*London*, Lloyds, Barnetts & Bosanquet's Bank (Limited); *New York*, Bank of Montreal, R. Irvin & Co.; *Chicago*, First National Bank; *St. Paul*, Second National Bank; *Detroit*, First National Bank; *Buffalo*, Bank of Buffalo; *Boston*, National Bank of the Commonwealth; *Oswego*, First National Bank.

BANK D'HOCHELAGA—*London*, Clydesdale Bank (Limited); *New York*, National Park Bank; *Paris*, André, Girod & Co.

MERCHANTS' BANK OF CANADA—*London*, The Clydesdale Bank (Limited); *New York*, Bank of New York and Merchants' Bank of Canada, 61 Wall Street; *Newfoundland*, Commercial Bank, N. F.; *Nova Scotia*, Merchants' Bank of Halifax; *New Brunswick*, Bank of Nova Scotia.

ONTARIO BANK—*London*, Alliance Bank (Limited); *New York*, W. Watson and A. Lang; *Boston*, Tremont National Bank; *Oswego*, First National Bank; *Chicago*, Bank of Montreal; *St. Paul's*, Merchants' National Bank; *Nova Scotia*, People's Bank of Halifax; *New Brunswick*, Bank of Montreal. St. John, N.B.; *P. E. Island*, Merchants' Bank of Halifax at Charlottetown.

LA BANQUE NATIONALE — *London*, National Bank of Scotland; *Paris*, A. Grunebaum & Co.; *New York*, National Bank of the Republic; *Boston*, The Revere Bank.

MOLSONS BANK—*London*, Alliance Bank (Limited) Bank of Montreal, Glynn, Mills, Currie & Co., Morton, Rose & Co.; *Liverpool*, National Bank of Liverpool; *Antwerp, Belgium*, La Banqe D'Avon; *Portland*, Casco National Bank; *Helena, Montana*, First National Bank; *Fort Benton, Montana*, First National Bank; *New York*, Mechanics' National Bank, W. Watson and A. Lang, Morton, Bliss & Co; *Boston*, Merchant's National Bank; *Cleveland*, Com. National Bank; *Milwaukee*, Wisconsin Marine and Fire Ins. Co. Bank; *Chicago*, First National Bank; *Detroit*, Mechanics' Bank; *Toledo*, Second National Bank; *Buffalo*, Farmers' & Mechanics' National Bank; *Nova Scotia*, Halifax Banking Co., Halifax, N S.; *New Brunswick*, Bank of New Brunswick, St. John's, N.B.; *Newfoundland*, Commercial Bank of Newfoundland. St. John's, Newfoundland.

CANADIAN BANK OF COMMERCE—*London*, Bank of Scotland, London and County Bank, Agra Bank (Limited), Chartered Bank of India, Australia and China, German Bank of London; *Ireland*, Northern Banking Co.; *New York*, J. H. Goadby and B. E. Walker, Agents; *Chicago*, A. L. Dewar, Agent; *Oswego*, First National Bank; *Syracuse*, First National Bank; *Buffalo*, Bank of Commerce in Buffalo.

UNION BANK OF L. C.—*London*, London & County Bank; *New York*, National Park Bank.

LA BANQUE JACQUES CARTIER.—*London*, Glyn, Mills & Co.; *New York*, National Bank of Republic.

LA BANQUE DU PEUPLE—*Quebec City*, Bank of Montreal; *London*, Glyn, Mills, Currie & Co., and Alliance Bank, Limited; *New York*, National Bank of the Republic.

UNION BANK OF HALIFAX—*London*, London & Westminster Bank; *Newfoundland*, Commercial Bank, Newfoundland; *New York*, National Bank of Commerce; *Boston*, Merchants' National Bank; *Montreal*, Federal Bank and Branches; *Toronto*, Bank of Toronto and Branches.

MERCHANTS' BANK OF P. E. I.—*London*, City Bank; *New York*, The Bank of New York, N. B. A.; *Boston*, The Boston National Bank; *Montreal*, Bank of Montreal; *Newfoundland*, Union Bank of Newfoundland.

CENTRAL BANK OF CANADA—*In Canada*, Can. Bank of Commerce; *London, Eng*: National Bank of Scotland; *New York*: Importers and Traders National Bank.

COMMERCIAL BANK OF WINDSOR — *London*, Union Bank of London; *New York*, Bank of New York.

MERCHANTS' BANK OF HALIFAX.—*Ontario and Quebec*, Merchants' Bank of Canada; *St. John, N. B.*, Bank of New Brunswick; *New York*, Bank of New York, N. B. A.; *Boston*, National Hide & Leather Bank; *St. John's, Newfoundland*, Union Bank of Newfoundland; *London, Eng.*, Imperial Bank (Limited), Williams, Deacon & Co.; *Hamilton, Bermuda*, N. A. Butterfield, Agent.

PEOPLE'S BANK OF HALIFAX—*London*, Union Bank; *Boston*, Williams & Hall; *New York*, Bank of New York, N. B. A; *Montreal*, Ontario Bank.

BANK OF NOVA SCOTIA —*London*, Williams, Deacon & Co.; *New York*, Bank of New York; *Boston*, Merchants' National Bank.

BANK OF NEW BRUNSWICK—*London*, Williams, Deacon & Co.; *New York*, Mechanics' National Bank; *Boston*, Eliot National Bank; *Prince Edward's Island, Charlottetown*, Merchants' Bank; *Summerside*, Summerside Bank; *Fredericton*, People's Bank; *Halifax, N.S.*, Merchants' Bank.

PEOPLE'S BANK OF N. B.—*London*, Union Bank; *New York*, Fourth National Bank; *Boston*, Eliot National Bank; *Montreal*, Union Bank of L. C.

DOMINION BANK—*London*, National Bank of Scotland *New York*, W. Watson and A. Lang.

EASTERN TOWNSHIPS BANK—*London*, London National Bank of Scotland; *Boston*, National Exch Bank; *New York*, National Park Bank.

STANDARD BANK—*New York*, W. Watson & A. Lang, Agts. Bk. of Montreal; *Montreal*, Bk. of Montreal; *London, E.*, Royal Bank of Scotland, (Limited).

HALIFAX BANKING CO.—*Dominion of Canada*, Molson's Bank and Federal Bank of Canada; *Boston*, Suffolk National Bank; *New York*, Bank of New York, John Paton & Co; *London, Eng.*, Alliance Bank (Limited), Union Bank of London.

UNION BANK OF P. E. ISLAND—*London*, Union Bank of London; *New York*, National Park Bank; *Boston*, Merchants' National Bank; *Montreal*, Bank Montreal.

BANK OF YARMOUTH, N. S.—*Halifax*, The Merchants' Bank of Halifax; *St. John*, The Bank of Montreal and the Bank of British North America; *New York*, The National Citizens' Bank; *Boston*, The Eliot National Bank; *London, G. B.*, The Union Bank of London; *Montreal and Quebec*, The Bank of Montreal.

MARITIME BANK—*London*, 33 Lombard Street, A. S. Hincks, Manager; *Bankers*, Imperial Bank (Limited), Bank of Montreal, Birchin Lane.

THE PICTOU BANK—*London, Eng.*, Imperial B'k (Limited); *New York*, Agents Bank of Montreal; *Montreal*, Bank of Montreal.

ST. STEPHEN'S BANK—*Boston*, Globe National Bank; *New York*, New York Bank and National Banking Association; *London*, Glyn, Mills, Currie & Co.

BANK OF BRITISH COLUMBIA — *London*, Smiths, Payne & Smiths; *San Francisco*, Bank of British Columbia; *Eastern Provinces of Canada*, Bank of Montreal; *New York*, W. Watson; *Chicago*, Bank of Montreal; *Mexico and South America*, London Bank of Mexico and South America; *China and Australia*, Oriental Bank Corporation.

BANK OF OTTAWA—*London, Eng.*, Alliance Bank (Limited); *New York, Chicago* and *Canada*, Canadian Bank of Commerce.

CANADIAN TARIFF OF CUSTOMS.

All Articles not hereafter enumerated as charged with an ad valorem duty, or charged with a specific duty, or declared free of duty, are chargeable with a duty of 20 per cent. on the value thereof.

₱ c. *ad val.*

Absinthe ....$2 00 per Imp. gal.
Acid—Acetic and Vinegar.....25 cts per Imp. gal.
" Sulphuric...¼ cent. per lb.
" Sulphuric and Nitric combined, and all mixed Acids 25
" Muriatic and Nitric..... 20
" Oxalic .....Free
Carboys containing Acids same rate as empty
Aconite.....Free
Advertising Bills and Folders, 10 cts per lb and 20
Advertising Pamphlets $1 00 per 100
Agricultural Implements 35
Agaric .....Free
Agates, Rubies, Pearls, Sapphires, Emeralds, Garnets and Opals, not polished nor otherwise manufactured.....Free
Do., when manufactured 10
Ale, in bottles (6 quarts or 12 pts. to one gallon) 18 cts per Imp. gl.
Ale, otherwise than in bottles, 10 cents per Imp. gal.
Alkanet Root .....Free
Aloes .....Free
Alum .....Free
Aluminum .....Free
Ambergris.....Free
Ammonia, Sulphate of.....Free
Anatomical Preparations.....Free
Aniline Dyes, in bulk or packets of not less than 1 lb. each ....Free
Do., not otherwise provided for. 10
Aniline Oil, crude.....Free
Aniline salts.....Free
Animals living, of all kinds..... 20
Animals brought into Canada temporarily for the purpose of exhibition .....Free
Animals for the improvement of Stock.....Free
Annato, liquid or solid .....Free
Anchors.....Free
Antimony .....Free
Apparatus and Philosophical Instruments imported by and for use of colleges, schools and literary societies .....Free
Apparel, wearing and other personal and household effects, not merchandise, of British subjects dying abroad, but domiciled in Canada .....Free
Argol, dust and crude.....Free
Army & Navy & Canadian Militia: Arms, Clothing, Musical Instruments for Bands, Military stores and munitions of war .....Free
Arsenate of Aniline.....Free
Arsenic.....Free
Articles for use of the Gov. Gen. Free
Articles for the use of Foreign Consuls General.....Free
Articles for the uses of the Dominion Government, and for the Senate and House of Commons.....Free
Artificial flowers 25
Ashes, Pot and Pearl.....Free
Ash, Soda.....Free
Asphaltum Mineral .....Free
Assafœtida Gum 20
Axes 30
Babbit Metal 10
Bagatelle Tables..... 35
Baggage, Travellers'.....Free
Bags, containing fine salt 25
Bamboo Reeds, not further manufactured than cut into suitable lengths for walking sticks or canes, or for sticks for umbrellas parasols or sunshades .....Free
Bamboos, unmanufactured.....Free
Barrels of Canadian manufacture, exported filled with domestic petroleum and returned empty. Free
Barilla .....Free
Bark, Tanners' .....Free
Barytes, unmanufactured .....Free
Bath Bricks. 20
Beans.....15 cents per bushel.
Beans, Vanilla and Nux Vomica . Free
Bed Comforters or Quilts of Cotton 27½
Bees .....Free
Bells, except for churches 30
Bells, for churches.....Free
Belladonna .....Free
Belts and Trusses 25
Berries for dyeing, or used for composing dyes.....Free
Beer in wood ..10c. per Imp. gal.
Beer, in bottles 18c. per Imp. gal.
Billiard Tables, without pockets, four feet six inches by nine feet or under each $225 00 and *ad val* 15
Billiard Tables, over four feet six inches by nine feet, each $25 00 and *ad val.* 15
Billiard Tables, with pockets, five feet six inches by eleven feet... or under, each $35 00 and *ad val.* 15
Billiard Tables, all over five feet six inches by eleven feet, each $40 and *ad val.* 15
Each table to include 12 cues, one set of four balls with markers, cloths and cases, but no pool balls.
Bird Cages 30
Bitters, containing spirits $1 90 per Imp. gal.
Bismuth.....Free
Bolting Cloths.....Free
Blacking (Shoe)..... 25
Black Lead 20
Biscuit 20
Bladders 20
Blue 20
Blue Vitriol.....Free
Breadstuffs when damaged by water *in transitu* 20
Bronze Powder 20
Bones, crude and not manufactured, burned, calcined, ground or steamed .....Free
Bone Dust and bone ash for manuf. of phosphates and fertilizers ...Free
Boracic Acid .....Free
Borax .....Free
Botany, specimens of .....Free
Bristles .....Free
Brimstone, in roll or flour (crude) Free
Brim-moulds for gold beaters.....Free
Bromine.....Free
Broom, Corn.....Free
Books—Printed Periodicals, and Pamphlets, not elsewhere specified not being foreign reprints of British copyright works, nor Blank Acc't Books, nor Copy Books, nor Books to be written or drawn upon, nor Bibles, Prayer Books, Psalm and Hymn Books 15
Books—Bound, printed over 7 years, except British copyright works .....Free
Books—Printed by any Government or Scientific Association, not for trade .....Free
Books, British copyright works, reprints of, *ad val* ..... 12½ & 15
Bibles, Prayer Books, Psalm and Hymn Books 5
Books blank, viz.: Account, Books Copy Books, or Books to be written or drawn upon, Printed, Lithographed or Copper or Steel Plate Bill Heads, Cheques, Receipts, Drafts, Cards, and other Commercial Blank Forms 30
Bookbinders' Tools & Implements, including Ruling Machines & Binders' Cloth 10
Boots and Shoes, Leather..... 25
Boot, Shoe and Stay Laces, of any material 30
Beads and Bead Ornaments..... 20
Blankets, Woollen, 7½ cents per lb. and *ad val.* 20
Braces or Suspenders of all kinds 30
Bran 20
Brandy.....$1 45 per Imp. gal.
Brass in bars, bolts, wire, tubing 10
Brass, sheets and old scrap.....Free
Brass, in strips for printers rules. 15
Brass, manufactures of, not elsewhere specified 30
Brick for building..... 20
Britannia and Metal Ware..... 25
Britannia Metal in Pigs and Bars. Free
Bronze Ornaments. 20
Brooms and Brushes 25
Buchu leaves .....Free
Buckwheat.....10 cents per bush.
Buckwheat meal or flour ½c. p. lb.
Butter.....4 cents per lb.
Bullion, gold and silver .....Free
Burr-stones in blocks, rough or unmanufactured, and not bound up into millstones.....Free
Burgundy Pitch.....Free
Buttons 25
Button Covers, Crozier..... 10
Calumba Root .....Free
Carriages of Travellers, and Carriages laden with merchandise, and not to include circus troops nor hawkers.....Free
Cabinets of Coins, Medals and all other collections of Antiquities. Free
Carpeting, Matting and Mats of Hemp 25
Carpet Bags, Trunks, Satchels and Valises 30
Cassia, unground..... 20
Casts, as models for the use of schools of design.....Free
Camphor Gum 20
Canvas, for Manufacture of Floor Oil Cloth, not less than forty-five inches wide and not pressed or calendered.....Free
Cans or packages made of tin or any other material containing fish of any kind admitted free of duty under any existing law or treaty not exceeding one quart in contents, 1½ cents on each can or package, when exceeding one quart an additional duty of 1½ cents for each additional quart or fractional part thereof.
Caoutchouc, unmanufactured ...Free
Cane or Rattan, split or otherwise manufactured 25
Cat-gut, Strings or Gut Cord for Musical Instruments .....Free
Cat-gut or Whip gut, unmanuf'd Free

₱ c. *ad val.*

Carriages—Buggies of all kinds, Farm Waggons, Farm, Railway, or Freight Carts, Pleasure Carts or Gigs and similar vehicles, not otherwise enumerated 35
Railway Cars, Sleighs, Cutters, Wheel-barrows and Hand-Carts 30
Children's Carriages of all kinds. 35
Carriages—Parts or other manufactured articles shall be charged with the same rate of duty, on a proportionate valuation, as that chargeable upon the finished article.
Cartridges 30
Castor Oil 20
Candles, Tallow.....2 cts. per lb.
" Paraffine Wax, 5c. per lb.
" all other..... 25
Cabinet Ware or Furniture..... 35
Cards, Playing....6 cts. per pack
Cards Valentines, Chromo Cards, New Year or Embossed Cards and all other, not being business or advertising cards 25
Canvas for Ships use..... 5
" not elsewhere mentioned 20
Carpets, not elsewhere specefid.. 20
Cashmere, manufactures of 20
Caplins, unfinished Leghorn Hats. 20
Caps, Hats, Muffs, Tippets, Capes, Coats, Cloaks and other manufactures of Fur 25
Cases—Jewel and Watch-cases, and other like articles of any material 30
Celluloid, in sheets, lumps or blocks .....Free
Celluloid, moulded into sizes for handles of knives or forks, not otherwise manufactured 10
Cement, raw or in stone from the quarry, per ton of 13 cubic feet .....$1.00 per ton.
Cement, in bulk or in bags..... 9 cts. per bushel.
Cement, hydraulic or water lime, ground, including barrel..... 40 cts. per bbl.
Cement, burnt and unground... 7½ cts per 100 lbs.
" Portland or Roman.... 20
Cheese..... 3. cts. per lb
Chicory, raw or green, 3c. per lb.
" or other Root, or Vegetable used as a substitute for Coffee, kiln dried, roasted or ground .....4 cts. per lb.
China and porcelain Ware.. 25
China Clay, natural or ground ...Free
Chairs, Wrought Iron or Steel, imported for Railway purposes 17½
Chalk and Cliff Stone, unmanufac Free
Chalk, prepared 20
Chamomile Flowers .....Free
Chinchona Bark .....Free
Chloralum or Chloride of Aluminium .....Free
Church Vestments 20
Champagne and other Sparkling Wines, *See* Wines. The quarts and pints in each case being old wine measure.
Cherry-heat Welding Compound. Free
Chromos..... 20
Chronometers for ships .....Free
Chloride of Lime .....Free
Chocolate, not sweetened 20
" sweetened .....
1 ct. per lb. and *ad val.* 25
Chip Hats..... 25
Cinnabar .....Free
Cigars and Cigarettes .....
60c. per lb. and *ad val.* 20
Citrons and Rinds of, in brine, for candying .....Free

₱ c. *ad val.*

Cider 20
Clays .....Free
Clocks, and parts of..... 35
Clock springs 10
Clothing, donation of, for charitable purposes.....Free
Clothing of any material, including horse clothing shaped, not otherwise provided for 30
Coal, Anthracite, 50c ₱ ton; Bituminous, 60c ₱ ton of 2,000 lbs.
Coal Dust..... 20
Coal Tar and Coal Pitch 10
Coffins of any material 35
Coke .....50 cts. per ton
Combs, for dress and toilet, of all kinds..... 25
Cocoa Matting..... 25
Cordials .....$1.90 per Imp. gal.
Corn, Indian...7½ cts. per bushel
Combs, all other..... 25
Composition ornaments 20
Coral 20
Cod Liver Oil, medicated..... 20
Coal Facing 20
Cotton, manufactures of, viz.:—
Grey or unbleached, and bleached Sheeting Drills, Ducks, Cotton or Canton Flannels, not stained, painted or printed, 1c. per square yard and *ad val* 15
Printed or dyed Cottons, not elsewhere specified 27½
Jeans, Denims Drillings, Bedticking, Ginghams, Plaids, Cotton or Canton Flannels, Ducks and Drills, dyed or colored, Cottonades, Pantaloon Stuff, and goods of like description, ...
2c per sq. yd. and *ad val.* 15
Jeans and Coutilles, when imported by Corset makers for use in their factories 20
All Cotton, Wadding, Batting, Batts and Warps, Carpet Warps, Knitting Yarn, Hosiery, Yarn, or other Cotton Yarns under No. 40, not bleached, dyed or colored.....
2 cts. per lb and *ad val.* 15
Cotton Warp, No. 60 and finer. 15
And if bleached, dyed or colored...3 cts per lb. and *ad val* 15
Cotton Warp on beams .....
1 ct. per yd. and *ad val.* 15
Cotton Seamless Bags.....
2 cts per lb and *ad val.* 15
Cotton Shirts and Drawers, woven or made on frames, and on all cotton hosiery.... 30
Cotton Sewing Thread on spools 20
Cotton in hanks..... 12½
Cotton over 36 inches wide when imported by manufacturers of window shades for use in their factories..... 15
Cotton, 42 inches wide and over, when imported by manufacturers of enamelled cloth for use in their factories 15
Clothing, or of which Cotton is the component part of chief value, including Corsets..... 30
Lamp Wicks 30
Canvas of Hemp or flax, and Sail Twine to be used for boats' and ships' sails..... 5
The importer of Cotton Duck used for sails of ships or fishing boats or other vessels, shall be entitled to a drawback equal to the duty paid thereon less five per cent. of the value of the article, on

₱ c. *ad val.*

furnishing proof that the Duck had been so used, under regulations to be made by the Minister of Customs.
Others not elsewhere specified 20
Cotton Candle Wick 20
Coffee, green .....Free
" " if from the U. S 10
" roasted or ground, from the U. S., 3 cts per lb. and.... 10
" roasted or ground, an imitation and substitute for..
3 cts. per lb.
Copper, old and scrap, in pigs, in bars, rods, bolts, ingots, Copper Wire, round or flat, and Copper Seamless Drawn Tubing 10
Copper in sheets .....Free
Cordage, of all kinds 20
Copper Rivets and Burrs, and all manufactures of copper not elsewhere specified 30
Composition Spikes and Nails, and Sheathing 20
Compasses, ships'.....Free
Confectionery and Sugar Candy, brown or white.....
1 ct. per lb. and *ad val.* 35
Colors, not elsewhere specified... 20
Cornelian, unmanufactured .....Free
" when manufactured ... 20
Cochineal .....Free
Cocoa Bean and Nibs .....Free
Coin, Gold and Silver, except U. S. Silver Coin .....Free
Communion Plate .....Free
Commissariat Stores.....Free
Coir and Coir Yarn .....Free
Collodion 20
Common Cicuta, or Hemlock, Seed and Leaf.....Free
Cork Wood or Cork Bark, unmanufactured ....Free
" " " " manufac. 20
Colors, viz.: Bichromate of Potash, Blue Black, Chinese Blue, Lakes, Scarlet and Maroon in Pulp, Prussian Blue, Satin and fine washed White, Ultramarine Umber, raw, Metallic colors, Cobalt, Zinc and Tin .....Free
Cotton Waste .....Free
Cotton Wool .....Free
Coal Tar and Coal Pitch..... 10
Cocoa Nuts.....$1.00 per 100
Cocoa Nuts when imported direct from place of growth, 50c ₱ 100.
Cocoa Paste and Chocolate, not sweetened..... 20
Cocoa Paste and other preparations of Cocoa containing sugar
1 ct. per lb. and *ad val.* 25
Cornmeal .....40 cts per bbl.
Cranks for Steamboats or Mills .. 20
Crapes, of all kinds..... 20
Cream Tartar .....Free
Crucibles 20
Cultivators and parts thereof.... 35
Cutlery 20
Diamonds unset, black for borers, dust or bort.....Free
Diamond Drills, for prospecting for minerals .....Free
Drain-Tile, unglazed..... 20
Drain Pipes and Sewer Pipes, glazed 25
Dragon's Blood.....Free
Duck, for Belting and Hose ....Free
Dyeing or Tanning Articles in a crude state, used in dyeing or tanning, not elsewhere specified Free
Dye, jet black.....Free
Dolls 20
Dice, ivory or bone 20
Drugs in a crude state, used in dyeing or tanning.....Free

p. c. ad val.

Drugs not elsewhere specified.... 20
Degras 20
Dried Flowers..... 20
Dust, Bone Dust and Bone Ash for manufacture of phosphates and fertilizers.....Free
Dualin and Dynamite, 5c. per lb. and *ad val.* 20
Earthenware and Stoneware, Brown or Coloured, and Rockingham ware..... 25
Earthenware, White Granite or Iron Stoneware, and "C C," or Cream Colored Ware..... 30
Earthenware, decorated, printed or sponged, and all Earthenware not elsewhere specified .. 30
Earth, Fullers'.....Free
Earth, prepared 20
Edge Tools of every description.. 30
Eggs .....Free
Electrotypes of standard books.. 10
" for commercial blanks and advertisements..... 20
Electro Plated Ware and Gilt Ware of all kinds, not to include Jewellery..... 30
Embroideries not elsewhere provided for 20
Emery .....Free
Emery Paper..... 20
Emery Wheels 25
Engines, Locomotive and other Stationary Fire or other Steam Engines and Boilers..... 25
Engravings and Prints 20
Entomology, specimens of .....Free
Ergot .....Free
Esparto or Spanish Grass, and other grasses and pulp of, for the manufacture of paper .....Free
Essences, viz: of Apple, Pear, Pine Apple, Raspberry, Strawberry, Vanilla and other Fruits $1 90 per Imp. gal. and 20
Essential oils for manufacturing purposes. 20
Excelsior for Upholsterers' use .. 20
Extracts of Logwood .....Free
Feathers, ostrich and Vulture, undressed 15
" " " dressed 25
Feathers, not elsewhere specified, 20
Fellies and Wheels (Wood) rough, 15
Felt adhesive for sheathing vessels .....Free
Felt (Woollen) for boots and shoes when imported by the manufacturers for use in their factories 15
Felt for glove linings, and endless felt for paper makers 10
Felt Hats 25
Felt, others not elsewhere specified 20
Fibrilla .....Free
Fibre, vegetable, for manufacturing purposes.....Free
Files 30
Fire Clay .....Free
Fire Proof Paint, dry, ¼c. per lb.
Fire Works..... 25
Fire Engines. 25
Fish Oil, and fish of all kinds, the produce of the fisheries of the United States, except fish of the Inland Lakes, and of the rivers falling into them, and fish preserved in oil .....Free
Fish, salted, smoked or fresh, except fish free of duty, as provided by the treaty of Washington.....1 cent per lb.
Fish hooks, nets and seines, and lines and twines for the use of the fisheries, but not to include sporting fishing tackle or hooks with flies, or trolling spoons ..Free

p. c. ad val.

Fish, Bait .....Free
Fish preserved, except from U. S. 20
Fishing Rods of all kinds 30
Flax Seed....10 cents per bushel.
Flour of Rice or Sago, 2c. per lb.
Flour of Rye or Wheat, 50c. p. bbl.
Fire-brick or Tiles, for lining stoves or furnaces 20
Flax, fiber, scutched. 1 cent per lb.
Flax, fiber, hackled, 2 cents per lb.
" tow of, scutched or green ½ cent per lb.
Flax, manufactures of, not elsewhere specified..... 20
Flints and Ground Flint Stones..Free
Foliae Digitalis.....Free
Foot grease (refuse of cotton seed)Free
Fossils .....Free
Fruit, dried, Apples, 2 cts. per lb.
" " Currants, Dates, Figs, Plums, Prunes, Raisins 20
All others not elsewhere specified 20
Fruits, Green,
Apples.....40 cents per bbl.
Blackberries, Gooseberries, Raspberries and Strawberries, ...2 cents per quart.
Cherries & Currants, 1c. per qt.
Cranberries..30 cents per bush.
Grapes.....2 cent per lb.
Lemons and Oranges..... 20
Peaches.....40 cents per bush.
Plums & Quinces 30c. per bush.
Fruits in air-tight cans, including cans, weighing not over one pound, 3 cts. per can; and 3 cts. additional per can for each pound or fraction of a pound additional.
Fruits, preserved in Brandy or other Spirits, $1.90 per Imp. gal.
Fur Skins, dressed..... 15
Fur Caps, Capes, Coats, Cloaks Hats, Muffs and Tippets 25
Other Manufactures of 25
Fur Skins of all kinds, not dressed in any manner .....Free
Furniture, of wood, iron or any other material, House 35
Cabinet or Office, including Hair, Spring, and other Mattresses, Caskets and Coffins of any material 35
Show Cases, $2 each and..... 35
Fuse 20
Gas Coke when used in Canadian Manufactures only .....Free
Gas Fittings 30
Gelatine 20
Gin, Geneva and Old Tom ..... $1.32½ per Imp. gal.
Ginger Ale..... 20
Gentian and Ginseng Root .....Free
Gilt Ware of all kinds, except Jewellery..... 30
Glass Paper and Sand Paper 25
Glass, and manufactures of, viz:
Carboys and Demijohns, Pressed and Cut Glass Bottles and Decanters, Flasks and Phials of every description, Telegraph and Lightning Rod Insulators, and on Fruit Jars and Glass Balls..... 30
On Lamps and Gas-light Shades, Lamp and Lamp Chimneys, Globes for Lanterns, Lamps and Gas-lights..... 30
On ornamental, Figured and Enamelled Stained Glass; Stained, Tinted, Painted and Vitrified Glass, and Stained Glass Windows; Figured, Enamelled and Obscured White Glass..... 30

p. c. ad val.

Silvered Plate Glass 30
Glass, and manufactures of, viz.
On Common and Colorles Window Glass 30
Imitation of Porcelain Shades and on Colored Glass, not Figured, Painted, Enamelled or Engraved 20
On all other glass and Manufactures of glass, not herein otherwise provided for 20
Glass Bent for Manufacture of Show Cases, provided it is not made in Canada .....Free
Gloves & Mitts of Cotton, Leather, Silk, &c. 25
Glucose Syrup, ⅜c. per lb. *& ad val.* 35
Glucose or Grape Sugar to be classed and rated for duty as sugar, according to grade by Dutch standard.
Goldbeaters' Skins.....Free
Goat Hair, unmanufactured.....Free
Gold and Silver Leaf 25
Gold and Silver, manufactures of, not elsewhere specified..... . 20
Gold-Beaters' Brim-moulds .....Free
Grains, viz.:
Barley .....15 cts. per bushel.
Buckwheat...10 cts. per bushel.
Indian Corn, 7½ cts. per bushel.
Oats.....10 cts. per bushel.
Peas .....10 cts. per bushel.
Rice.....1 cent per lb.
Rye.....10 cts. per bushel.
Wheat .....15 cts. per bushel.
Grass and Tuscan (Plaits).....Free
Gravels .....Free
Grease and Scraps.....Free
Grease, Axle 20
Grass, Manilla and Sea Grass....Free
Grindstones, $2 per ton.
Gums .....Free
Guano and other animal and vegetable manures .....Free
Gunny Cloth and Gunny Bags. 20
Gut and Worm Gut, manufactured or unmanufactured for Whip and other Cord.....Free
Gutta Percha, crude .....Free
Gypsum, crude (Sulphate of Lime)Free
Gutta Percha, manufactures of .. 25
Guns, Rifles and Muskets 20
Gun and Pistol Cartridges & Caps 30
Gunpowder & other Explosives, viz.
On Gun Rifle and Pistol Cartridges, and Cartridge Cases of all kinds..... 30
On Gun Rifle & Sporting Powder in kegs, half kegs or quarter kegs, and other similar packages .....5 cts per lb.
On Cannon and Musket Powder in kegs and barrels, 4c. p. lb.
On Canister Powder in pound and half lb. tins, 15c. per lb.
On blasting and Mining Powder. .....3 cents per lb.
On Giant Powder, Dualin, Dynamite and other explosives, in which nitro-glycerine is a constituent part:
5c. per lb. and *ad val.*..... 20
On Nitro-glycerine:
10 cents per lb. and *ad val.* 20
Hair Cloth 30
Hair, manufactures of, not elsewhere specified..... 20
Hair, Curled 20
Hair, Alpaca, Angola, Buffalo, Bison, Camel's, Goat, Hog, Horse, Human, unmanufactured.....Free
Hair Oils..... 30
Hatters' Furs, not on the skin ..Free
Hams & Bacon, dried or smoked, 2 cents per lb.

	℘ c. ad val.
Hay and Straw	20
Hay, Manure and Potato Forks	35
Hats, Silk, Felt, Straw, Chip, Grass	25
Hatters' Plush of Silk or Cotton	Free
Hemlock Bark	Free
Hemp, undressed	Free
Hemp Rags, for manufacture of paper only	Free
Hickory Lumber, unmanufact'ed	Free
Hides, raw or uncovered, whether dry-salted or pickled	Free
Hoes	35
Honey, bees' in the comb or otherwise	3 cents per lb.
Hops	6 cents per lb.
Hoofs, horn and horntips	Free
Horns and Pelts	Free
Horses, Cattle, Sheep, Swine, for the improvement of Stock	Free
Horse Shoes	50
Horse Shoe Nails	30
Hosiery of Wool, 7½c. p. lb. & *ad val.*	20
Hosiery of Cotton or Silk	30
Horn and Ivory, manufactures of,	20
Horses	20
Horse Hair, unmanufactured	Free
Hubs of wood (rough)	15
Hyoscyamus or Henbane Leaf	Free
Ice	Free
India Rubber Boots and Shoes	25
India Rubber Clothing	35
India Rubber vulcanized handles for knives and forks	10
India Rubber, unmanufactured	Free
Indian Hemp, crude drug	Free
Indigo, Paste and Extract of	Free
Iodine, crude	Free
Ink, writing	25
Ink, others	20
Ipecacuanha Root	Free
Iris or Orris root	Free
Istle or Tampico Fibre	Free
Ivory and Ivory Nuts, unmanufactured	Free
Ivory Veneers, sawn only, not planed or polished	Free
Iron and Steel, old and scrap	Free
Iron Masts for ships, or parts thereof	Free
Iron Sand	Free
Ivory, manufactures of, not elsewhere specified	20
Iron, manufactures, (See manufactures of iron.)	
Jalap, Root	Free
Japanned Ware and Tin Ware	25
Jellies and Jams	5 cts. per lb.
Jet, manufactures of	20
Jewellery and other manufactures of gold and silver	20
Junk, old	Free
Jute Butts	Free
Jute Carpeting or Mats	25
Jute Cloth, not less than 42 inches wide, for manufacture of bags	Free
Jute, manufactures of	20
Jute Canvas, not less than 58 inches wide, for manufacture of floor Oil Cloth	Free
Jute, unmanufactured	Free
Kainite or German Potash Salts, for fertilizers	Free
Kelp and Kryollte	Free
Labels for fruit, vegetables, meat, fish and confectionery, 10 cts. per lb. and	20
Lac, dye, crude, seed, button, stick and shell	Free
Laces not elsewhere specified, except leather	20
Lava, unmanufactured	Free
Lava, manufactures of	20
Lampblack	10
Lard, tried or rendered, 2c. per lb.	

	℘ c. ad val.
Lard, untried	1½c. per lb.
Lard Oil	20
Lead, bars and blocks, 60 cents per 100 lbs.	
" pipe	30
" old, pig, sheets and scraps, 40 cents per 100 lbs.	
" shot	30
" manufactures of, not elsewhere specified	30
" red and white, dry	5
Lead, Nitrate or Acetate of	5
Leather Board	3 cents per lb.
" boot and shoe counters, ¼ cent per pair.	
" morocco skins, tanned, but rough or undressed	10
" sole, tanned, but rough or undressed	10
" sole and belting, tanned, but not waxed, and all upper leather	15
Leather sole and belting, and all upper, dressed & waxed	20
" japanned, patent or enamelled	20
" and skins, tanned, not elsewhere specified	20
" all other manufactures not elsewhere specified	25
" Boots and Shoes, and Leather Belting	25
" Glove, viz., Buck, Deer, Elk and Antelope, tanned or dressed, colored or not colored	10
Leeches	Free
Lemons and rinds of, in brine, for candying	Free
Lime and Acetate of	20
Lime and Lemon Juice	20
Linen and Linen Thread	20
Linen Duck, Canvas, Diapers, or other manufactures of Flax, not elsewhere specified	20
Linen Clothing	20
Lines and Twines, for use of fisheries	Free
Liquorice Juice and Paste for Manufacturing purposes	15
Liquorice Root	Free
Litharge	Free
Lithographed, Printed or Copper Plate Bills	30
Liquorice Stick, Extract of, Confection, 1 cent per lb. and	20
Lithographic stones, not engraved	20
Litmus and all Lichens, prepared and not prepared	Free
Lobsters, fresh or preserved, from U. S.	Free
Locks	30
Locomotives and Railway Cars, the property of railway companies in the United States, so long as Canadian Locomotives and Cars are admitted free in the United States	Free
Locust Beans	Free
Logs and Round Timber, unmanufactured, not elsewhere provided for	Free
Lumber, Plank and Boards, sawn, of boxwood, cherry, chestnut, gumwood, mahogany, oak, pitch pine, rosewood, sandalwood walnut, Spanish cedar and white wood, not shaped, planed, or otherwise manufactured, and sawdust of the same	Free
Lumber and Timber, not elsewhere specified	20
Provided that hickory lumber sawn to shape for spokes of wheels, but not further manufactured, shall be also	Free

	℘ c. ad val.
Magic Lanterns and Optical Instruments, including Microscopes and Telescopes	25
Manganese, Oxide of	Free
Manufactures of Iron, viz:	
Pig	$2 per ton.
Old and Scrap	Free
In slabs, blooms, loops or billets puddled or not and muck or puddled bars or billets	10
Boiler plate	12½
Hoop Iron, not exceeding ¾ of an inch in width, and being No 25 Gauge or thinner	Free
In bars, rolled or hammered, including flats round and squared; nail and spike rods, and all other iron not elsewhere provided for	17½
Iron or Steel beams, sheets or plates, angles and knees for iron or composite ships	Free
On rolled, round, wire rods in coils, under half an inch in diameter	10
On iron rails or railway bars for Railways or Tramways	15
On R'y Fish-plates, Frogs, Frog-points, Chair and Finger Bars	17½
On Band and Hoop Sheet, smoothed or polished, coated or galvanized, and common or black, No. 17 gauge or thinner	12½
Canada Plates	12½
On Iron and Steel Wire and Galvanized	15
On Stoves and other Castings	25
On Gas, Water and Soil Pipes of Cast Iron	25
On Cast Iron Forks, not handled, ground or otherwise further manufactured	10
On Car Wheels and Axles	25
On Rolled Beams, Channels and Angle, and T Iron	12½
On Iron Bridge and structural iron work, malleable iron castings, and iron safes, and doors for safes and vaults	25
On ornamental iron work, and wire work	25
On Locomotive Engines, and on stationary fire or other steam engines or boilers and on other machinery composed of iron, or of which iron is the component part of chief value	25
On Locomotive Tires of Steel or Bessemer Steel in the rough	10
On Seamless Wrought Iron Tubing, plain, not threaded or coupled, or otherwise Manufactured, over 2 inches in diam	15
When 2 inches in diam., or under	25
On Skates and Locks of all kinds	30
On Tinned, glazed or enamelled hollow ware of cast or wrought iron	25
On Hardware, viz.: Builders, cabinet makers, upholsterers, carriage makers, saddlers and undertakers, including coffin trimmings of metal	30
On Bolts, Washers and Rivets, Tacks, Brads and Sprigs, Hungarian and Clout Nails, Horse-shoes and Horse-shoe Nails Iron Wire Nails, called *Pointes de Paris*	30
On Iron and Steel Screws commonly called Wood Screws	35
On Scales, Balances and Weighing Beams	30

₱ c. *ad val.*

On Chain Cables, over 9-16 of an inch in diameter, whether shackled or swivelled or not. 5
On Nails and Spikes, wrought and pressed, whether galvanized or not, ¾ cent per lb. and *ad val.* 10
On Nails and Spikes, cut, ½ct. per lb. and *ad val.* 10
On Nuts (Iron), 1 cent per lb. and *ad val.* 10
On composition Nails & Spikes and Sheathing 20
On Sewing Machines, whole or on heads, or parts of heads, $2 each and *ad val.* 20
Manufactures of Steel, viz.:—
Steel railway bars or rails, and in sheets for the manufacture of saws ..... Free
Steel for Saws and Straw Cutters, cut to shape, but not further manufactured ..... Free
Steel, ingots, bars, sheets under 3-16 of an inch thick, whole or cut to shape, but not further manufactured, and rolled round wire rods in coils, not elsewhere specified, $3 per ton of 2,000 pounds and 10
On Shovels, Spades, Hoes, Hay, Manure and Potato Forks, Rakes and Rake Teeth 35
On Carpenters, Coopers, Cabinet-makers' and all other Mechanics' Tools, Edge Tools of every description, including Axes, Scythes and Saws, of all kinds, and on Steel Skates 30
On Files and Rasps 35
On Cutlery 20
On rolled round wire rods, under ⅛ an inch in diameter, when imported by wire manufacturers for use in their factories 5
On Fire Arms, viz.: Muskets, Rifles, Pistols and Shot Guns 20
On Knife Blades or Knife Blanks in the rough, unhandled, for use by electroplaters 10
On Needles, viz.: Cylinder needles, hand frame needles and latch needles 30
And on all other manufactures of Steel, and of Iron and Steel, not elsewhere specified 20
Manufactures of Mohair 20
Manufactures Wood of viz.:—
Woodenware, Pails, Tubs, Churns, Brooms, Brushes and other manufacturers of wood not elsewhere specified 25
Hubs, Spokes, Felloes and Wheels (rough) 15
Manuscripts ..... Free
Manilla Grass ..... Free
Mantles, Slate 30
Mace and Nutmegs 25
Magnesia 20
Mats and Matting of Cocoa or Coir Jute, grass not elsewhere provided for 20
Matches, wax 20
Machinery not elsewhere specified 25
Machine-Card, Clothing 25
Machine, Sewing, whole, or on heads or parts of head ..... $2 each and *ad val.* 20
Marble, finished, and on all manufactures of Marble not elsewhere specified 30
Marble in blocks from the quarry, in the rough or sawn on two sides only and not specially shapen, containing less than fifteen cubic feet 10
Containing 15 cubic ft or over. Free
Marble Blocks and Slabs sawn on more than two sides 20
Marble Slabs sawn on not more than two sides 10
Madder and Munjeet or Indian Madder, ground or prepared, and all extracts of ..... Free
Malt, fifteen cents per bush. upon entry for Warehouse, subject to Excise Regulations, 15c. per bush.
Malt, Extract of, for Medicinal purposes 25
Macaroni and Vermicelli 20
Maps and Charts 20
Meats, fresh or salted, on actual weight as received in Canada, (except Bacon, Hams, Shoulders and Sides) ..... 1 ct. per lb.
Shoulders, Sides, Bacon and Hams, fresh, salted, dried or smoked ..... 2 cts. per lb.
Poultry and Game of all kinds .. 20
All other Dried or Smoked Meats, or meats preserved in any other way than salted or pickled, not otherwise specified .. 2c. per lb.
Medicines, Proprietary, commonly called Patent Medicines, or any medicine or preparation of which the recipe is kept secret, or the ingredients whereof are kept secret, and the name of the manufacturer must be legibly affixed to each package, all liquids 50
All others 25
Milk Food, Man. by Henri Nestle, Dr. Gibaut, and others, and all other similar preparations 30
Menageries, Horses, Cattle, Carriages and Harnesses of, under regulations to be prescribed by the Minister of Customs ..... Free
Mercury ..... Free
Metal, and manufactures of, not elsewhere provided for 20
Medals of Gold, Silver or Copper. Free
Metal, yellow, in bolts, bars, and for sheathing ..... Free
Meerschaum, crude or raw ..... Free
Meerschaum, manufactures of ... 20
Mica and Mica Waste 20
Mineralogy, Specimens of ..... Free
Mill Board of Paper 10
Mineral and Aerated Waters 20
Mineral Waters, natural, under regulations to be made by the Minister of Customs ..... Free
Mineral and Bituminous substances, not elsewhere provided for 20
Millinery, not elsewhere provided for 20
Mill Iron and Mill cranks, and on rough Forgings for Mills and Locomotives or parts thereof, weighing 25 pounds or more .. 20
Models of Inventions ..... Free
Morphine 20
Moss, Iceland and other Mosses, crude ..... Free
Moss, seaweed and all other vegetable substances used for beds or mattresses, in their natural state or only cleaned ..... Free
Musical Instruments, not elsewhere specified, to be rated according to chief value of material 25
Munjeet ..... Free
Mustard Cake 20
Mustard Seed, unground 15
" " ground 25
Music in Sheets or Bound ..... 10 cts. per lb.
Musk, in powder or grains ..... Free
Naptha ... 7 1-5 cts. per Imp. gal.
Naval and Military Stores ..... Free
Newspapers & quarterly, monthly and semi-monthly Magazines, & weekly literary papers, unbound Free
Nitro-Glycerine, 10 cts. per lb. and *ad val.* 20
Nitre, Cubic ..... Free
Nickel ..... Free
Nickel Anodes 10
Nitrate of Soda or Cubic Nitre .. Free
Nuts, all kinds, except Cocoa Nut 20
Nut Galls ..... Free
Oatmeal ..... ½ ct. per lb.
Oak Bark ..... Free
Oakum ..... Free
Ochres, dry, ground or unground, washed or unwashed 10
Oil Cake ..... Free
Oil Cloth for floors, stamped, painted or printed, Table Covers similarly prepared, and oiled or painted Window Blinds 30
Oils, Coal and Kerosene, distilled, purified or refined, Naphtha, Benzole, Petroleum, Products of Petroleum, Coal, Shale and Lignite not elsewhere specified, 7 1-5 cts. per Imp. gal.
Oils, Carbolic or Heavy Oil 10
Oils, Linseed or Flax Seed, raw or boiled 25
" Cod Liver, medicated 20
" Lard, Neat-foot, Olive or Salad and Sesame Seed 20
" Lubricating, composed wholly or in part of Petroleum, and costing 30 cts. per Imp gal. or over 25
Do., costing less than 30 cts. per Imp gal. 7 1-5 cts per Imp. gal.
All other Lubricating Oils 25
Oils, Hair 30
" Sperm 20
" Whale in casks from on shipboard, and in the condition in which it was first landed. Free
" Castor 20
" Vegetable not elsewhere specified 20
" Fish Oil, the produce of the fisheries of the United States Free
" Cocoa Nut and Palm in their natural state ..... Free
" not elsewhere specified 20
Opium, Drug 20
Opium, prepared for smoking ... $5.00 per lb.
Oranges and rinds of, in brine for candying ..... Free
Oranges 20
Organs, Cabinet, viz:—
On Reed Organs having not more than two sets of reeds, $10 each and *ad val.* 15
Over two sets and not over four, $15 each and *ad val.* 15
Over four and not over six .... $20 each and *ad val* 15
Over six sets, $30 each & *ad val.* 15
Ordnance Stores ..... Free
Ores of Metal of all kinds ..... Free
Osiers ..... Free
Ottar of Roses ..... Free
Oysters in cans, fresh from countries other than the U. S. 20
" preserved, from countries other than the U. S. 20
" fresh in can from the U. S. Free
Oysters shelled in bulk from U. S. Free
Paintings, Drawings, Engravings and Prints 20
Paintings, in Oil or Water Colours, by artists of well-known merit,

₱ c. *ad val.*

or copies of the old masters by such artists ..... Free
Paints and Colors not elsewhere specified 20
Fire Proof Paint, dry, ¼ c. per lb.
Paper Hangings and Wall Paper and glazed, plated, marbled, enamelled or embossed paper, in rolls or sheets and Cardboards similarly finished..... 30
Paper of all kinds not elsewhere specified 20
Paints and Colours ground in oil, or any other liquid 25
Paris Green, dry 10
Paper, Manufactures of, including envelopes not elsewhere specified 25
Paper, Sand, Glass and Emery... 25
Paper. Union collar cloth Paper in sheets not shaped..... 5
Paper Waste or Clippings (see Rags Free
Paper, Millboard, not straw 10
Paper, Calendered, ruled..... 25
" " unruled 22½
Paper, ruled..... 25
Collars, Cuffs and Shirt Fronts of paper, linen or cotton 30
Parasols made of silk..... 30
Paraffine Wax and Stearine..3c. per lb
Palm Leaf, unmanufactured ....Free
Palm Leaf, manufactured..... 20
Pamphlets 15
Paste, perfumed..... 30
Peaches .....40 cts. per bushel
Perfumery, including Toilet Preparations, Hair Oils, Tooth and other Powders and Washes, Pomatums, Paste and other Perfumed Preparations used for hair, mouth or skin 30
Pearl, Mother of, not manufact'd Free
Pearl, Mother of, manufactured.. 20
Pease, Split 20
Pepper, unground..... 20
" ground 25
Persis or Extracts of archill and cudbear .....Free
Pencils, Lead, in wood or otherwise 25
Perfumed Spirits and Cologne Water in bottles, flasks or other packages weighing more than four ounces each .....
$1.90 per Imp. gallon and *ad val.* 30
Perfumed Spirits and Cologne Water in bottles not weighing more than four ounces each... 40
Periodicals 15
Peas .....10 cts. per bush.
Peas Meal 20
Pewter, Platina and Metal Composition, not elsewhere provided for..... 20
Pelts .....Free
Phosphorus .....Free
Phosphor Bronze in blocks, bars, sheets and wire..... 10
Pipes, Lead 30
Pitch, Burgundy.....Free
Pickles and Sauces..... 20
Pins, manufactured from wire of any metal 30
Pipe Organs, and sets or parts of sets of Reeds for Cabinet Organs 25
Pitch (Pine) .....Free
Pitch (Coal)..... 10
Pipe Clay.....Free
Pianofortes, viz.:—
On all square pianofortes, whether round cornered or not, not over seven octaves .....
$25 each and *ad val.* 15
On all other square pianofortes, $30 each and *ad val.* 15

₱ c. *ad val.*

On upright pianofortes.....
$30 each and *ad val.* 15
On concert, semi-concert or parlor grand pianofortes.....
$50 each and *ad val.* 15
Pianos, parts of 25
Ploughs 35
Plate Glass, silvered 30
Plate Glass, not silvered 20
Platinum Wire .....Free
Plumbago 10
" manufactures of..... 20
Playing Cards... 6 cts. per pack.
Plaits, Tuscan and Grass.....Free
Plants viz.:—Fruit, Shade, Lawn and Ornamental Trees, Shrubs and Plants 20
Plated Ware, Gilt Ware and Electro-plate Ware of all kinds 30
Plates engraved on Wood and on Steel or other metal 20
Plaster of Paris or Gypsum, grou'd 10 cents per 100 lbs.
Plaster of Paris, calcined or manufactured, 15c. per 100 lbs.
Plaster of Paris not ground nor calcined .....Free
Portland and Roman Cement... 20
Potash, Bichromate of .....Free
Potash, German mineral.....Free
Potash, Muriate of Crude .....Free
Pomades, French or flower Odor, preserved in fat or oil for the purpose of conserving the odors of flowers which do not bear the heat of distillation, when imported in tins not less than ten pound each..... 15
Potatoes .....10 cts. per bush
Portable machines, portable steam engines, &c..... 35
Porter when imp. in bottles. (See Ale). 18 cts. per Imp. gal.
Porter when imp. in casks. (See Ale). ....10 cts. per Imp. gal.
Precipitate of Copper .....Free
Prepared Vegetables, not elsewhere specified..... 20
Printing Presses of all kinds 10
Printed, Lithographed or Copper or Steel Plate Bills, Cheques, Receipts, Drafts, Posters, Cards. Commercial Blank Forms of every description..... 30
Printed Music, bound or in sheets, 10 cts. per lb.
Advertising Pictures or Pictorial Show Cards or Bills, 6c. per lb. and 20
Prunella and Cotton and Woolen Netting for Boots, Shoes and Gloves 10
Pumice Stone, ground or powdr'd 20
Pumice and Pumice Stone .....Free
Pumps, cistern, well, &c..... 35
Putty 25
Quercitron, or Extract of Oak Bark .....Free
Quills 20
Quinine, Sulphate of.....Free
Rags of cotton, linen, jute and hemp, paper waste or clippings, and waste of any kind fit only for manufacture of paper.....Free
Rattans, unmanufactured .....Free
" manufactured 25
Raisins 20
Rennet, raw or prepared .....Free
Rhubarb Root .....Free
Rice .....1 ct. per lb.
Rice, uncleaned, unhulled when imported dried from country of growth 17½
Rice and Sago Flour, 2 cts. per lb.
Rivets and Burrs of Copper, Iron or Brass 30

₱ c. *ad val.*

Ribbons..... 30
Rifles..... 20
Rinds of Lemon in Brine for Candying..... .....Free
Rosin.....Free
Roofing Felt..... 20
Ropes or Cordage, not elsewhere specified 20
Rubber, manufactures of..... 25
Rubber, India, unmanufactured Free
Rubber, recovered and rubber substitute.....Free
Rye.....10 cts. per bush.
Rye Flour .....50 cts. per brl.
Safes, of Iron 25
Saffron and safflower, and extract of .....Free
Saffron, Cake .....Free
Sago 20
Sago and Rice flour.....2c. per lb.
Sails, ready-made, for boats, ships, awnings and tents..... 25
Sal Ammonia.....Free
Sal Soda .....Free
Salt Cake (Sulphate of Soda) for manufacturing purposes .....Free
Salt, (except Salt imported from the United Kingdom or any British possession, or imported for the use of the Sea or Gulf Fisheries, which shall be free of duty,) in bulk ...8c. per 100 lb.
Salt, in bags, barrels and other packages.....12 c. per 100 lbs.
Salt, imported from the United Kingdom or any British possession, or imported for the use of the Sea or Gulf Fisheries.....Free
Saltpetre 20
Sand .....Free
Sand Paper, Glass and Emery Paper 25
Sarsaparilla Root.....Free
Sausage Casings, not cleaned.....Free
Screws, not otherwise provided for 30
Sea Weed, not elsewhere specified .....Free
Seeds, viz.: Flower, Garden, Field and other Seeds for agricultural purposes, when in bulk or in large parcels..... 15
Seeds, in small papers or parcels 25
Seeds—Anise, Coriander, Cardimon, Fennel and Fenngruk...Free
Seeds, other, not elsewhere specified 20
Seed, Mustard, unground 15
" " ground..... 25
Senna in Leaves.....Free
Settlers' Effects, viz.: Wearing Apparel, Household Furniture, &c.: Provided that under regulations to be made by the Minister of Customs, live stock, when imported into Manitoba or the North West Territories by intending settlers, shall be free, until otherwise ordered by the Governor in Council.
Sewing Machines, whole or heads, or parts of heads of sewing machines, $2.00 each and *ad val* 20
Shawls, Woollen, *ad val.* 25
Shawls, Silk..... 30
Shellac, White, for manufacturing purposes .....Free
Shingles 20
Shells, manufactured 20
Ships and other Vessels, built in any foreign country, whether steam or sailing vessels, on application for Canadian Register, on the fair market value of the hull, rigging, and all appliances,

₩ c. *ad val.*

except machinery..... 10
On boiler, engine, and other machinery 25
Shrubs and Plants..... 20
Silex or Crystallized Quartz.....Free
Silk Velvets, and all manufactures of Silk, or of which Silk is the component part of chief value, not elsewhere specified, except Church Vestments..... 30
Silk in the gum, not more advanced than singles, tram and thrown organzine, and Raw Spun Silk, not covered..... 15
" Sewing and Silk Twist..... 25
" raw or as reeled from the Cocoon, not being doubled, twisted or advanced in manufacture in any way, Silk Cocoons and Silk Waste .....Free
Silk plush netting, used for manufacture of gloves..... 15
Silver Coin, United States 20
Silver Leaf 20
Silver, German, in Sheets 10
Silicate of Soda .....Free
Skins, undressed, dried, or salted pickled .....Free
Slate of all kinds and manufactures, not otherwise specified.. 25
Slate Mantels 30
Slates for Writing and for Schools 25
Slates, Roofing Slate, black or blue 80 cents per square.
Slates, red, green, and other colours, $1 per square.
Sleighs, Wheelbarrows, and other like articles 30
Snuff, 20 cts. per lb. and *ad val.*. 12½
Soap, common brown and yellow, not perfumed ..1½ ct. per lb.
Soap, castile and white 2c per lb.
Soap, stock 20
Soap Powders.....3 cts. per lb.
Soap, perfumed or toilet 30
Soda, Caustic .....Free
Soda Ash .....Free
Sodium, Sulphide of.....Free
Spades 35
Spelter in blocks or pigs .....Free
Specimens of Mineralogy .....Free
Specimens of Botany.....Free
Spices of all kinds, except Nutmegs and Mace, unground.... 10
Spices of all kinds, except Nutmegs and Mace, ground..... 25
Spices, Maces and Nutmegs... 25
Spirits and Strong Waters, not having been sweetened or mixed with any article, so that the degree of strength thereof cannot be ascertained by Syke's Hydrometer, for every Imperial gallon of the strength of proof by such Hydrometer and so in proportion for any greater or less strength than the strength of proof, and for every greater or less quantity than a gallon, viz:—Geneva Gin, Rum, Whiskey and unenumerated articles of like kinds, $1 32½ per I gal.
of Brandy ....$1 45 per I gal.
" Old Tom Gin $1 32½ per I gal.
" sweetened and mixed, so that the strength cannot be ascertained as aforesaid, viz:—Rum Shrub, Cordials, Schiedam Schnapps, Tafia Bitters and unenumerated articles of like kinds .....$1 90 per I gal.
Spirits and Strong Waters, not elsewhere specified, $1 90 per I. gal.
Spirits and Strong Waters imported into Canada, mixed with any ingredient or ingredients, and although thereby coming under the denomination of Proprietary Medicines, Tinctures, Essences, Extracts or any other denomination not elsewhere specified, shall be, nevertheless, deemed "Spirits or Strong Waters," and subject to a duty as such....$1 90 per I gal. and 20
Spirits, perfumed, and Cologne Water, in bottles or flasks not weighing more than 4 oz. each 40
Spirits, perfumed, and Cologne Water in bottles, flasks or other packages weighing more than 4 oz. each, $1 90 per gal and *ad val.* 30
Sponges 20
Spurs and Stilts, used in the manufacture of earthenware ...Free
Squills .....Free
Starch, including Farina, Corn Starch or Flour, and all preparations having the qualities of Starch .....2 cts. per lb.
Stationery of all kinds not elsewhere specified 20
Steel imported for use in the manufacture of Skates .....Free
Steel and Manufactures of. (See Manufactures of Steel).
Stereotypes and Electrotypes for commercial blanks and advertisements 20
Stereotypes and Electrotypes of Standard Books 10
Stone, Water Lime, or Cement Stone .....$1 per ton.
Stone, viz.:—Rough Freestone, Sand Stone and all building Stone, except Marble,
$1 per ton of 13 cubic feet.
Stone for building and dressed Freestone, except Marble from the quarry, not hammered or chisseled, and on all manufactures of Stone or Granite..... 20
Flag Stones, dressed $1 50 ₩ ton
Stoves and other Castings, not elsewhere specified..... 25
Straw 20
Straw Hats 25
Street Railway bars or rails.... ...Free
Sugars, Syrups and Molasses:—
Sugar, when imported direct, without transhipment, from the country of growth and production, above No. 14 Dutch Standard, 1 ct. per lb. and 32½
Equal to No. 9, and not above No. 14 Dutch Standard, ¾ ct. per lb. and..... 27½
Below No. 9 Dutch Standard, ½ ct. per lb. and..... 27½
Melado, and Concentrated Melado, ⅜ ct per lb. and..... 27½
On all the above Sugars, Melado and Concentrated Melado, when not imported direct, without transhipment, from the country of growth and production.—
Above No. 14 Dutch Standard, 1 ct. per lb. and 35
Equal to No. 9, and not above No. 14 Dutch Standard, ¾ ct. per lb. and..... 30
Below No. 9 Dutch Standard, ½ ct. per lb. and 30
Melado, and Concentrated Melado, ⅜ ct. per lb. and..... 30
Concentrated Cane Juice, Concentrated Molasses, Concentrated Beet Root Juice, and Concrete, whether imported direct or not, ⅜ ct. per lb. and 30
Syrups, Cane Juice, Refined Syrup, Sugar House Syrup or Sugar House Molasses, Syrup of Sugar, Syrup of Molasses, or Sorghum, whether imported direct or not, ⅜ ct. per lb. and..... 30
Molasses, other, when imported direct, without transhipment, from the country of growth and production..... 15
Molasses when not so imported 20
The value upon which the *ad valorem* duty shall be levied and collected upon all the above named Sugars, Melado, Syrups, Molasses, &c., shall be the value thereof free on board, as provided by section 77 of *The Customs Act*, 1883
Syrup of Glucose
½ ct. per lb. and *ad val.* 35
Sulphur, in roll or flour .....Free
Sumac 20
Tafia .....$1 90 per I gal.
Tagging metal, plain, Japanned or coated, in coils not over 1½ in. in width, when imported by manufacturers of shoe and corset laces, for use in their factories. Free
Tails, undressed.....Free
Tallow .....1 ct. per lb.
Tampico, white and black .....Free
Tanners' Bark.....Free
Taraxacum Root .....Free
Tar, Pine .....Free
Terra-Japonica .....Free
Tea .....Free
Tea, when imported from U. S.... 10
Tensels .....Free
Telephones 25
Thread, Linen..... 20
Tickets and Advertising Bills and Folders, 10 cts per lb. and.... 20
Tiles, Drain and Drain Pipes and Sewer Pipes, glazed. 25
Tin, in bars, blocks or pig, plates and sheets .....Free
Tin Crystals 20
Tinware, Stamped and Japanned Ware, and on all manufactures of Tin not elsewhere specified.. 25
Tinctures, containing Spirits,
$1 90 per I. gal.
Tobacco Pipes 20
Tobacco, unmanufactured for Excise purposes, under conditions of Act 31 Vic., Cap 51 .....Free
Tobacco, manufactured, and Snuff 20c. per lb. and *ad val.* 12½
Tomatoes in cans, 2 cents per lb
Tools, Edge 30
Tortoise and other Shells, unmanufactured.....Free
Trees, Shrubs and Plants 20
Treenails .....Free
Trees, Apple of all kinds, each... 2c
" Pear " " " ... 4c
" Plum " " " ... 5c
" Cherry " " " ... 4c
" Quince " " " ... 2½c
" when imported into Manitoba or N. W. T. for planting.....Free
Tripoli 20
Trunks, Satchels, Valises and Carpet Bags, Purses and Pocket-books 30
Tubes and Piping of Iron (seamless), Wrought Iron, Tubing plain, not threaded or coupled or otherwise manufactured.... 15
Tubes and Piping of Brass (seamless drawn) 10
Tubes and Piping of Copper (seamless drawn) 10

℔ c. *ad val.*

Turmeric .....Free
Turpentine, raw or crude .....Free
Turpentine, Spirits of 10
Turtles .....Free
Tuscan and Grass Plaits .....Free
Twines, of all kinds..... 25
Type for Printing 20
Type Metal 10
Umbrellas..... 25
Union Collar Cloth Paper in sheets not shaped 5
Vaccine and Ivory vaccine points.Free
Valerian Root.....Free
Varnish, black and bright, for ships' use.....Free
Varnish, not elsewhere specified, 20c per Imp. gal. and *ad val.*. 20
Vaseline and all similar preparations of Petroleum in bulk. 4 cts. per lb.
In bottles or packages, not over 1 lb. in weight each. 6 cts. per lb.
Vegetables, viz.:
Potatoes..... 10c. per bush.
Tomatoes...30 cts. per bushel.
Tomatoes and other vegetables, including Corn in cans, weighing not over 1 lb., 2c per can, and 2c additional per can for each lb. or fraction of a lb. over 1 lb.
All other, including Sweet Potatoes 20
Velveteens and Cotton Velvets ... 20
Vermicelli and Macaroni..... 20
Veneers of Wood, Ivory, &c., sawn only .....Free
Verdigris, Subacetate of Cop., dry.Free
Vegetable Fibres, natural, not produced by any mechan. process.Free
Vinegar .....15c per I. gal.
Vitriol, Blue .....Free
Volatile or Essential Oils, for manufacturing purposes..... 20
Wagons. (See Carriages)..... 35
Wadding, Cotton, unbleached..... 2c. per lb. & *ad val.* 15
Wadding, Cotton, bleached..... 3 cts. per lb. and 15
Washers, Bolts, Nuts, &c., of Iron 30
Walnuts 20
Watches and Watch Cases..... 25
Watches, actions or movements... 20
Waters, Mineral and Ærated,... 20
Water-Lime, Stone or Cement Stone.....$1 per ton.
Waste, Cotton.....Free
Wax Candles, Paraffine, 5c. per lb.
Wax, Bees, Paraffine and other .. 20
Wax, manufactures of, not elsewhere specified 20
Whiskey.....$1 32½ per I. gal.
Watches, Watch Cases..... 25
Watch Movements..... 20
Wheels, Wooden (rough)..... 20
Whips 25
Wheat.....15c. per bush.
Wheelbarrows 30
Whiting or Whitening.....Free
Whalebone, unmanufactured....Free
Whalebone, manufactures of 20
Willow, for Basket Makers.....Free
Willow Furniture 35
Winceys, plain, of all widths, when the material is not over one-fourth wool 20
Checked, striped or fancy, not over twenty-five inches wide. 20
Checked, over twenty-five and not over thirty inches, when the material is not more than one-fourth wool, two cents per square yard and 15
Wines of all kinds, except Sparkling Wines, including Ginger, Orange, Lemon, Strawberry, Raspberry, Elder and Currant Wines, containing 26 per cent. or less of Spirits of the strength of proof, by Sykes's Hydrometer, imported in wood or in bottles, (6 quart and 12 pint bottles to 1 Imp. gallon), 25c. per Imp. gal. and *ad val.* 30
And for every degree above 26 per cent. 3 cts. more per I. gal. and *ad val.*..... 30
Wines, Champagne and all other Sparkling Wines in bottles, containing each not more than a quart and more than a pint, $3 per doz. and *ad val.*..... 30
Wines, Champagne and all other Sparkling Wines in bottles, containing one half pint or less, 75c. per doz. bottles and *ad val.* 30
Wines, Sparkling, in bottles containing each not more than a pint and more than one half pint, $1 50 per doz. and *ad val*... 30
Wines, Sparkling, bottles containing more than one quart each shall pay, in addition to $3 per doz. bottles, at the rate of $1 50 per Imp. gal on the quantity in excess of one quart per bottle: $1 50 per I. gal and *ad val* 30
But any Liquors imported under the name of Wine, and containing more than forty per cent. of Spirits of the strength of proof by Sykes' Hydrometer, shall be rated for duty as unenumerated Spirits .....$1 90 per I. gal.
Wire of Iron or Steel..... 15
Wire of Iron or Steel, galvanized or tinned, 15 gauge or smaller. Free
Wire of Spring Steel, coppered, for the manufacture of mattrasses, No. 9 gauge and smaller. Free
Wire, Copper, round or flat.....Free
Wire, Brass. " " .....Free
Wire Cloth of Brass or Copper .. 20
Wire Rigging for ships and vessels Free
Wool, unmanufactured, Hair of the Alpaca Goat and other like animals, not elsewhere specified Free
Wool and Woollens, manufactures of, viz.:—
Wool, Worsted, the Hair of the Alpaca goat or other like animals, viz.:— Blankets, and flannels of every description, not elsewhere specified, cloths, doeskins, cassimeres, tweeds, coatings, overcoatings, cloakings, felt cloth of every description, not elsewhere specified, horse collar cloth, yarn, knitting yarn, fingering yarn, worsted yarn. Knitted Goods, viz.: shirts, drawers and hosiery, not elsewhere specified. 7½ cts. per lb. and *ad val.* 20
On clothing ready-made & wearing apparel of every description, including socks & stockings; cloth caps, composed wholly or in part of wool, worsted, the hair of the Alpaca goat or other like animals made up or manufac'd wholly or in part by tailor, seamstress or manufacturer, except knit goods. 10 cts. per lb. and *ad val.* 25
On all manufactures composed wholly or in part of Wool worsted, the hair of the Alpaca goat or other like animals not herein otherwise provided for 20
On treble ingrain, three ply and two ply carpets composed wholly of wool, 10 cts p. sq yd. and *ad val.* 20
On two ply and three ply Ingrain carpets, of which the warp is composed wholly of cotton or other material than wool, worsted, the hair of the Alpaca goat or other like animals 5 cts. per sq yd. and *ad val.* 20
Wool class one, viz.: Leicester, Cotswold, Lincolnshire, Down combing wools or wools known as lustre wools and other like combing wools such as are grown in Canada 3 cts. per lb.
Woollen Rags .....Free
Wood, and Manufactures of
Wooden Ware, viz :— Pails, Tubs, Churns, Brooms, Brushes and other Manufactures of Wood not elsewhere specified 25
On Hubs, Spokes, Felloes and Wheels (Rough) 15
On Lumber and Timber not elsewhere specified 20
Wood for fuel when Imported into Manitoba and N. W. T.....Free
Wood not further manufactured than sawn or split, viz., African teak, black heart ebony, lignum vitae, red cedar and satin wood. Free
Wrapping Paper..... 20
Writing Ink..... 25
Yeast 20
Yellow Metal, in bolts and bars..Free
Yellow Metal for sheathing ....Free
Zinc, in pigs, blocks and sheets..Free
Zinc, seamless drawn tubing.... 10
Zinc, Chloride, Salts and Sulphate of 5
Zinc, Manufactures of, not elsewhere specified 25

All goods not enumerated in this Act as charged with any duty of Customs and not declared free of duty by this Act or some unrepealed Act or provision, shall be charged with a duty of twenty per cent. *ad valorem*, when imported into Canada, or taken out of warehouse for consumption therein.

The following articles shall be prohibited to be imported under a penalty of two hundred dollars, together with the forfeiture of the parcel or package of goods in which the same may be found, viz.:—

Books, printed papers, drawings, paintings, prints, photographs or representations of any kind of a treasonable or seditious, or of an immoral or indecent character.
Foreign reprints of British copyright works, copyrighted in Canada, and Canadian copyright works.
Coin, base or counterfeit.

The following articles being the natural products, or the manufactures of the colony of Newfoundland, are exempted from Customs duty when imported into Canada, viz.:—

Fish, fresh, dried, salted or smoked.
Fish-oil and all products of fish.
Seal-oil. Animals of all kinds.

EXPORT DUTIES.

Shingle Bolts p. cord of 128 c. ft. $1 00
Spruce Logs per thousand feet.. 1 00
Pine Logs per thousand feet 1 00

The export of Deer, Wild Turkey and Quail in carcass is prohibited.

THE QUEEN AND THE ROYAL FAMILY.

THE QUEEN.—VICTORIA, of the United Kingdom of Great Britain and Ireland, Queen, Empress of India, Defender of the Faith. Her Majesty was born at Kensington Palace, May 24, 1819; succeeded to the throne June 20, 1837, on the death of her uncle, King William IV., was crowned June 28, 1838; and married Feb. 10, 1840, to his Royal Highness Prince Albert. Her Majesty is the only child of his late Royal Highness Edward, Duke of Kent, son of King George III. The children of Her Majesty are—

Her Royal Highness Victoria Adelaide Mary Louisa, PRINCESS ROYAL OF ENGLAND AND PRUSSIA, born Nov. 21, 1840, and married to his Royal Highness William, the Crown Prince of Germany, Jan. 25, 1858, and has had issue four sons and four daughters.

His Royal Highness Albert Edward, PRINCE OF WALES, born Nov. 9, 1841; married March 10, 1863, Alexandra of Denmark (Princess of Wales), born Dec. 1, 1844, and has issue, Prince Albert Victor, born Jan. 8, 1864, George Frederick Ernest Albert, born June 3, 1865; Louisa Victoria Alexandra Dagmar, born Feb. 20, 1867; Victoria Alexandra Olga Mary, born July 6, 1868; and Maude Charlotte Mary Victoria, born Nov. 26, 1869.

Her Royal Highness Alice Maud Mary, born April 25, 1843; married to H. R. H. Prince Frederick Louis of Hesse, July 1, 1862, and had issue five daughters and two sons; second son killed by accident May, 1873. Died December 14th, 1878.

His Royal Highness Alfred Ernest Albert, Duke of Edinburgh, born Aug. 6, 1844; married Her Imperial Highness the Grand Duchess Marie of Russia, Jan. 23, 1874, and has issue one son and three daughters.

Her Royal Highness Helena Augusta Victoria, born May 25, 1846; married to H. R. H. Prince Frederick Christian Charles Augustus of Schleswig-Holstein-Sonderburg-Augustenburg, July 5, 1866, and has issue two sons and two daughters.

Her Royal Highness Louisa Carolina Alberta, born March 18, 1848; married to the Marquis of Lorne, eldest son of the Duke of Argyle, March 21st, 1871.

His Royal Highness Arthur William Patrick Albert, born May 1, 1850; married 13th March, 1879, to Princess Louise Margaret, daughter of Prince Frederick Charles of Prussia.

His Royal Highness Leopold George Duncan Albert, born April 7, 1853; married April 27, 1882, to Princess Helen of Waldeck. Died March 28th, 1884.

Her Royal Highness Beatrice Mary Victoria Feodore, born April 14, 1857.

DOMINION OF CANADA.

SEAT OF GOVERNMENT—OTTAWA.

GOVERNOR-GENERAL—The Most Honourable the Marquess of Lansdowne, G.C.M.G.

GOVERNOR-GENERAL AND STAFF.—His Excellency the Most Honourable the Marquess of Lansdowne, G.C.M.G. *Staff:* The Viscount Melgund, Military Secretary; Lieut. the Hon. Henry J. Anson, Highland Light Infantry, Aide-de-Camp; Lieut. Henry Streetfield, Grenadier Guards, Aide-de-Camp; Russell Stephenson, Esq., Extra Aide-de-Camp.

GOVERNOR-GENERAL'S SECRETARY'S OFFICE.—The Viscount Melgund, Secretary; C. J. Jones, Chief Clerk; W. W. Campbell and P. L. McDermott, Clerks; George Smith, Messenger.

Deputy Governors.—Sir Wm. Ritchie, Kt., Chief Justice Supreme Court of Canada; John J. McGee, Esq., Clerk of the Queen's Privy Council for Canada.

PRIVY COUNCIL.

Premier, Pres. Privy Council	Rt. Hon. Sir J. A. Macdonald
Minister of Finance	Hon. Sir Leonard Tilley
Minister of Justice	" Sir A. Campbell
Minister of Public Works	Hon. Sir Hector Langevin
Minister of Inland Revenue	" John Costigan
Minister of Railways and Canals	" ———
Minister of Agriculture	" J. H. Pope
Postmaster General	" John Carling
Minister of Marine & Fisheries	" A. W. McLelan
Minister of Customs	" Mackenzie Bowell
Minister of the Interior	" Sir D. Macpherson
Minister of Militia and Defence	" A. P. Caron
Secretary of State	" J. A. Chapleau
(Without Portfolio)	" Frank Smith

Clerk Privy Council—John J. McGee.

Officers.—P. J. Ubalde Baudry, Assistant Clerk of the Privy Council. Henry Alexander, W. Horace Lee, Lewis J. Burpee, Clerks. R. W. Baldwin, Draftsman and Accountant. F. K. Bennetts, F. Newby, P. J. Brennan, Simeon Lelievre, O. L. E. Moll, L. H. Chute, H. A. May, Clerks. M. Naughten, Door-keeper. Benoni Grenier, W. Groom, W. Reynolds, B. Chilton, Messengers.

SENATE OF CANADA.

Hon. WM. MILLER, Speaker (Halifax). F. J. LANGEVIN, Clerk of the Parliaments.

SENATORS.	P. O. ADDRESS.
Hon. Sir Alexander Campbell	Ottawa
" David Reesor	Yorkville
" Elijah Leonard	London
" William McMaster	Toronto
" John Simpson	Bowmanville
" Sir D. L. Macpherson	Toronto
" Billa Flint	Belleville
" George W. Allan	Toronto
" John Hamilton	Hawkesbury
" Charles Cormier	Plessisville
" J. F. Armand	Riv. des Prairies
" William H. Chaffers	St Césaire
" Jean B. Guévremont	Sorel
" James Ferrier	Montreal
" Thomas Ryan	Montreal
" T. D. Archibald	Sydney, N. S.
" Robert B. Dickey	Amherst
" William Miller	Arichat
" A. E. Botsford	Westcock Wmd.
" William H. Odell	Fredericton
" David Wark	Fredericton
" John Ferguson	Bathurst
" A. R. McClelan	Hopewell, Alb. Co.
" J. C. Chapais	St. Denis, Kam.
" Jas. R. Benson	St. Catharines
Hon. John Glasier	Sunbury, N.B.
" James Dever	St. John, N.B.
" A. Macfarlane	Wallace, N. S.
" Frank Smith	Toronto
" Robert Read	Belleville
" M. A. Girard	St. Boniface, M.
" J. Sutherland	Kildonan, M.
" W. J. Macdonald	Victoria, B. C.
" H. A. N. Kaulbach	Lunenburg
" M. H. Cochrane	Compton
" Wm. Muirhead	Chatham, N. B.
" Alexander Vidal	Sarnia
" George Alexander	Woodstock
" J. H. Bellerose	St. Vin. de Paul
" D. Montgomery	Park Corner
" R. P. Haythorne	Charlottetown
" F. X. A. Trudel	Montreal
" R. W. Scott	Ottawa
" Pierre Baillargeon	Quebec
" A. H. Paquet	St. Cuthbert
" G. G. Stevens	Waterloo, Q.
" J. D. Lewin	St. John, N. B.
" L. G. Power	Halifax
" R. P. Grant	Pictou, N. S.
" C. A. P. Pelletier	Quebec
Hon. Jos. Rosaire Thibaudeau	Mont'l
" C. E. B. de Boucherville	Rouch.
" William J. Almon	Halifax
" H. Nelson	Burrard Inlet, B.C.
" J. S. Carvell	Charlottetown, P.E.I.
" John Boyd	St John, N.B.
" Joseph Northwood	Chatham, O.
" Geo. W. Howlan	Alberton, P.E.I.
" Thos. McKay	Colchester, N.S.
" Alex. W. Ogilvie	Montreal
" Donald MacInnes	Hamilton
" T. R. McInnes	N. Westminster, B.C
" John O'Donohue	Toronto
" John Schultz	Winnipeg
" L. F. R. Masson	Terrebonne
" J. B. Plumb	Niagara
" L. Robitaille	New Carlisle, Q.
" P. A. De Blois	Beauport, Q.
" Donald McMillan	Alexandria, O.
" James Turner	Hamilton
" Geo. C. McKindsey	Milton, O.
" Jas. Gibb Ross	Quebec, Q.
" Alexandre Lacoste	Montreal
" Jas. McDonald	Cape Breton

PERMANENT OFFICERS OF THE SENATE OF CANADA.—Robt. LeMoine, Esq., honorary; E. J. Langevin, Clerk, Master in Chancery, Cashier and Accountant; James Adamson, Clerk, Assistant Master in Chancery; J. G. A. Creighton, Law Clerk and Master in Chancery, Clerk of Committees and English Translator; The Venerable J. S. Lander, Chaplain; Peter Miller, First English Clerk and Clerk of English Journals; R. W. Stephen, Second English Clerk and Clerk of Routine and Proceedings, &c.; Alex. Soutter, Third English Clerk and Clerk of Private Bills; A. A. Boucher, Second Clerk Assistant, Master in Chancery and Chief French Translator; Alfred Garneau, First French Translator; J. de St. D. LeMoine, Sergeant-at-Arms; Ivanhoe Taché, Clerk of French Journals and Deputy Sergeant-at-Arms; C. T. Gibbs, Acting Assistant Accountant and Clerk; F. A. McCord, Junior Clerk; R. Edward Kimber, Gentleman Usher of the Black Rod; J. B. Myrand, Postmaster; Peter Dunne, Housekeeper; Pierre Rattey, Doorkeeper; Thomas Wheeler, News-room Keeper; Charles Young, Speaker's Messenger; Frederick Gilbert, Wardrobe Keeper and Assistant Doorkeeper; John Dunne, Bank Messenger; Odilon Archambault, Joseph Larose, J. H. Pelletier and Thomas Davis, Permanent Messengers; André Gravelle, House Carpenter; L. Robitaille, Jas. N. Thomson, Wm. L. Lambkin and Theodule Paquet, Sessional Messengers; Frederick Merritt, Jean Choquette, Robert Graburn, Gerald Fitzgerald and Alphonse Duhamel, Sessional Pages.

ADDRESS.—To the Honourable the Senate of the Dominion of Canada, in Parliament assembled.

The Petition of ——

[*Place and date.*] Humbly sheweth, That, &c.

HOUSE OF COMMONS.

Hon. GEORGE A. KIRKPATRICK, Speaker. JOHN GEORGE BOURINOT Esq., Clerk of the House.

CONSTITUENCIES.	MEMBERS.	P. O. ADDRESS.
Addington	John W. Bell	Desmond, O
Albert	John Wallace	Hillsboro, N B
Algoma	Simon J. Dawson	Prince Arthurs L
Annapolis	Wm. H. Ray	Clementsp't, N S
Antigonish	Angus McIsaac	Antigonish, N S
Argenteuil	Hon J. J. C. Abbott	Montreal
Bagot	Flavien Dupont	St. Liboire, Q
Beauce	Joseph Boldue	St. Vicde Tring, Q
Beauharnois	J. G. H. Bergeron	Montreal, Q
Bellechasse	Guillaume Amyot	Quebec, Q
Berthier	E. O. Cuthbert	Berthier(en haut)
Bonaventure	L. J. Riopel	Quebec
Bothwell	Hon. David Mills	Palmyra, O
Brant, N.R.	James Somerville	Dundas, O
Brant, S.R.	Wm. Paterson	Brantford, O
Brockville	Jno. Fisher Wood	Brockville, O
Brome	S. A. Fisher	Knowlton, Q
Bruce, E.R.	Rupert M. Wells	Toronto
Bruce, N.R.	Alex. McNeill	Wiarton, O
Bruce, W.R.	James Somerville	Lucknow, O
Cape Breton	Murray Dodd H. F. McDougall	Sydney, N S Christmas Island, N S
Cardwell	Thomas White	Montreal
Carleton, N.B.	David Irvine	Knoxford, N B
Carleton, O.	Hon. Sir J. Macdonald	Ottawa
Caribou	James Reid	Quesnelle, B. C
Chambly	P. R. Benoit	St. Hubert, Q
Champlain	H. Montplaisir	Cde la Magdel'ne
Charlevoix	Simon X. Cimon	St. Etienne, Malbaie
Charlotte	A. H. Gillmor	St. George, N B
Chateauguay	Edward Holton	Montreal
Chicout. & Saguen	J. A. Gagné	Chicoutimi, Q
Colchester	Hon. A. W. McLelan	Ottawa
Compton	Hon. J. H. Pope	Ottawa
Cumberland	C. J. Townshend	Amherst, N S
Digby	Hon. W. B. Vail	Halifax, N S
Dorchester	Chas. A. Lesage	Ste. Claire, Q
Drum'd & Arthab.	D. O. Bourbeau	Victoriaville, Q
Dundas	C. E. Hickey	Morrisburg, O
Durham, E. R.	A. T. H. Williams	Port Hope, O
Durham, W R.	Hon. E. Blake	Toronto
Elgin, E. R.	John H. Wilson	St Thomas, O
Elgin, W. R.	G. E. Casey	Fingal, O
Essex, N.R.	James C. Patterson	Windsor, O
Essex, S. R.	Lewis Wigle	Leamington, O
Frontenac	Hon. G. A. Kirkpatrick	Kingston, O
Gaspé	Pierre Fortin	Gaspé Basin, Q
Glengarry	Donald Macmaster	Montreal
Gloucester	Kennedy F. Burns	Bathurst, N B
Grenville, S. R.	Wm. T. Benson	Cardinal, O
Grey, E. R.	Thomas S. Sproule	Markdale, O
Grey, N. R.	Benjamin Allen	Owen Sound, O
Grey, S. R.	George Landerkin	Hanover, O
Guysborough	John A. Kirk	Glenelg, N S
Haldimand	David Thompson	Deans, O
Halifax	John F. Stairs Malachy B. Daly	Halifax, N S Halifax, N S
Halton	Wm. McCraney	Oakville, O
Hamilton, City	Francis E. Kilvert Thomas Robertson	Hamilton, O Hamilton, O
Hants	Wm. Henry Allison	Newport, N S
Hastings, E R.	John White	Roslin, O
Hastings, N. R.	Hon. M. Bowell	Ottawa
Hastings, W. R.	Alex. Robertson	Belleville, O
Hochelaga	Alphonse Desjardins	Montreal
Huntingdon	Julius Scriver	Huntingford, Q
Huron, E. R.	Thomas Farrow	Bluevale, O
Huron. S. R.	Sir Richard Cartwright	Kingston, O
Huron, W. R.	Malcolm C. Cameron	Goderich, O
Iberville	François Bechard	Mt Johnson, Q
Inverness	Hugh Cameron	Mabou N S
Jacques Cartier	Désiré Girouard	Dorval, Q
Joliette	Ed. Guilbault	Joliette, Q
Kamouraska	C. B. Blondeau	St. Pascal, Q
Kent, N. B.	L. A. Landry	Dorchester, N B
Kent, O.	Henry Smyth	Chatham, O
King's, N. B.	George E. Foster	Apohaque, N B
King's. N. S.	Douglas B. Woodworth	Cornwallis, N S
King's, P. E. I.	Peter A. McIntyre A. C. MacDonald	Souris, P E I Montague Bridge
Kingston	Alexander Gunn	Kingston, O
Lambton, E R.	J. H. Fairbank	Petrolia, O
Lambton, W. R.	J. F. Lister	Sarnia, O
Lanark, N. R.	Jos. Jamieson	Almonte, O
Lanark, S. R.	J. G. Haggart	Perth, O
Laprairie	Alfred Pinsonneault	St. J le Mineur
L'Assomption	H. Hurteau	St Lin, Q
Laval	J. A. Ouimet	Montreal
Leeds and Grenville, N. R.	C. F. Ferguson	Kemptville, O
Leeds, S R.	George Taylor	Gananoque, O
Lennox	D. W. Allison	Adolphustown O
Lévis		
Lincoln & Niag.	J. C. Rykert	St. Catharines, O
Lisgar	Arthur W. Ross	Winnipeg, M
L'Islet	P. B. Casgrain	Quebec
London	Hon. John Carling	Ottawa
Lotbinière	C. E. Rinfret	Ste Croix, Q
Lunenburg	C. E. Kaulbach	Lunenburg, N S
Marquette	Robert Watson	Portage la Prairie
Maskinongé	Frederick Houde	Louisville, Q
Megantic	F. Langelier	Quebec
Middlesex, E. R.	Duncan Macmillan	London, O
Middlesex, N. R.	Timothy Coughlin	Offa, O
Middlesex, S R.	James Armstrong	Wilton Grove, O
Middlesex, W. R.	D. M. Cameron	Strathroy, O
Missisquoi	G. B. Baker	Sweetsburg, Q
Muck	Lachlin McCallum	Stromness, O
Montcalm	Firmin Dugas	Montcalm, Q
Montmagny	Ph Landry	Quebec
Montmorency	Pierre V Valin	Quebec
Montreal, Centre	John Jos. Curran	Montreal
Montreal, East	Chas. J. Coursol	Montreal
Montreal, West	Matthew H Gault	Montreal
Muskoka	Wm Edward O'Brien	Shanty Bay, O
Napierville	Médéric Catudal	Napierville, Q
New Westminster	J. A. R. Homer	New Westminster
Nicolet	A. Gaudet	Gentilly, Q
Norfolk, N. R.	John Charlton	Lynedoch, O
Norfolk, S. R.	Joseph Jackson	Simcoe, O
Northum'd, N.B.	Hon. Peter Mitchell	Montreal
Northum. O., E.R.	Edward Cochrane	Brighton, O
North'd, O., W R.	George Guillet	Cobourg, O
Ontario, N. R.	A. P. Cockburn	Beaverton, O
Ontario, W.R.	Jas. D. Edgar	Toronto
Ontario, S. R.	F. W. Glen	Oshawa, O

CONSTITUENCIES.	MEMBERS.	P. O. ADDRESS.
Ottawa, City	Chas. H. Mackintosh	Ottawa
	Joseph Pessé	Montreal
Ottawa, County	Alonzo Wright	Ironside, Hull, Q
Oxford, N. R.	James Sutherland	Woodstock, O
Oxford, S. R.	Arch. Harley	Harley, O
Peel	James Fleming	Brampton, O
Perth, N. R.	S. R. Hesson	Stratford, O
Perth, S. R.	James Trow	Stratford, O
Peterboro', E. R.	John Burnham	Ashburnham, O
Peterboro', W. R.	George Hilliard	Peterborough, O
Pictou	Charles H. Tupper	Halifax, N S
	John McDonald	Westville, N S
Pontiac	John Bryson	Fort Coulonge, Q
Portneuf	J. E. A. De St. Georges	Quebec
Prescott	Simon Lefrosse	St. Eugene, O
Prince, P. E. I.	Edward Hackett	Ottawa
	James Yeo	Port Hill, P E I
Prince Edward	John Milton Platt	Picton, O
Provencher	Joseph Royal	St. Boniface, M
Quebec, Centre	J. G. Rossé	Quebec
Quebec, East	Hon. Wilfrid Laurier	Arthabaskaville
Quebec, West	Hon. Thos. McGreevy	Quebec
Quebec County	Hon. J. P. R. A. Caron	Ottawa
Queen's, N. B.	George G. King	Chipman, N B
Queen's, N. S.	Jas. F. Forbes	Liverpool, N S
Queen's, P. E. I.	L. H. Davies	Charlottetown
	John T. Jenkins	Charlottetown
Renfrew, N. R.	Peter White	Pembroke, O
Renfrew, S. R.	Robert Campbell	Eganville, O
Restigouche	George Moffat	Dalhousie, N B
Richelieu	Louis H. Massue	Varennes, Q
Richmond, N.S.	H. N. Paint	Pt. Hawkesbury, N S
Richd'd & Wolfe, Q.	William R. Ives	Sherbrooke, Q
Rimouski	Louis A. Billy	St. Germ de Rimouski
Rouville	G. A. Cigault	St. Cécaire, Q
Russell	M. K. Dickinson	Manotick, O
St. Hyacinthe	M. E. Bernier	St. Hyacinthe, Q
St. John, NB, City	Hon. Sir L. Tilley	Ottawa
St. John, N. B., City and County	Hon. Isaac Burpee	St. John, N B
	C. W. Weldon	St. John, N B
St. John, Q.	F. Bourassa	St. Valentine, Q
St. Maurice	L. L. L. Desaulniers	Montreal
Selkirk	Hugh Sutherland	Winnipeg, M
Shefford	Michael Auger	Roxton Pond, Q
Shelburne	Thomas Robertson	Barrington, N S
Sherbrooke	R. N. Hall	Sherbrooke, Q
Simcoe, E R.	Herman H. Cook	Toronto
Simcoe, N R	Dalton McCarthy	Toronto
Simcoe, S. R.	Richard Tyrwhitt	Bradford, O
Soulanges	Jas. W. Bain	St. Polycarpe, Q
Stanstead	Charles C. Colby	Stanstead, Q
Stormont & Cornwall	Darby Bergin	Cornwall, O
Sunbury	Charles Burpee	Sheffield, N B
Temiscouata	P. E. Grandbois	Riviere du Loup (en bas) Q
Terrebonne	Hon. J. A. Chapleau	Ottawa
Three Rivers	Hon Sir H. Langevin	Ottawa
Toronto, Centre	Robert Hay	Toronto
Toronto, East	John Small	Toronto
Toronto, West	James Beaty, jun	Toronto
Two Mountains	J. B. Daoust	St. Eustache,
Vancouver Island	David Wm. Gordon	Nanaimo, B C
Vaudreuil	Hugh McMillan	Rigaud, Q
Verchères	Hon F. Geoffrion	Verchères, Q
Victoria, B C.	Edgar Crow Baker	Victoria, B C
	Noah Shakespeare	Victoria, B C
Victoria, N B	Hon. John Costigan	Ottawa
Victoria, N.S.	C. J. Campbell	Baddeck, N S
Victoria, O., N. R.	Hector Cameron	Toronto
Victoria, O., S R.	Jos. R. Dundas	Lindsay, O
Waterloo, N R.	Hugo Kranz	Berlin, O
Waterloo, S R	James Livingstone	Baden, O
Welland	John Ferguson	Niagara Falls, O
Wellington C. R.	George T. Orton	Fergus, O
Wellington, N. R.	Jas. McMullen	Mount Forest.
Wellington, S. R.	James Innes	Guelph, O
Wentworth, N. R.	Thomas Bain	Strabane, O
Wentworth, S R.	Louis Springer	Hamilton, O
Westmoreland	Josiah Wood	Sackville, N B
Winnipeg	Thomas Scott	Winnipeg, M
Yale	F. J. Barnard	Victoria, B.C
Yamaska	Fabian Vanasse	Montreal
Yarmouth	J. B. Kinney	Yarmouth, N S
York, N B	Thos. Temple	Fredericton, N.B
York, O., E. R.	Hon. A. MacKenzie	Toronto
York, O., N R.	Wm Mulock	Toronto
York, O W R.	N. C. Wallace	Woodbridge, O

OFFICERS OF THE HOUSE.—John G. Bourinot, Clerk of the House; F. Roubeau, Clerk Assistant; Henry Hartney, Accountant; Gustavus W. Wicksteed, Law Clerk; William Wilson, Assistant Law Clerk and English Translator; F. Hayes and R. J. Wicksteed, Assistant English Translators; T. G. Concolles Assistant Law Clerk and French Translator; J. A. Génand, A. Frechette, E. Query, L. Lstrambloise, D. L. Desaulniers, and F. X. Deners, Assistant French Translators.. J. R. E. Chapleau, Translator of Votes and Proceedings and Journals. F. MacGillivray, Clerk of Routine and Records; Henry B. Stuart, English Engrossing Clerk; R. Romaine, Proof-reader and Clerk of Stationery; A. Sloane, Assistant ditto; T. B. Taylor, Indexing Clerk, &c. R. McG. Moffat, Clerk of Standing Committees on Railways and Banking and Commerce; E. P. Hartney, Assistant ditto and Clerk of Standing Committee on Public Accounts. Charles Penet, Clerk of Standing Committees on Miscellaneous Private Bills and on Standing Orders; Walter Todd, Assistant ditto. E. Tassé, Clerk of Committees; L. D. Duvernay, Assistant Clerk of Committees. Herman Poetter, Clerk of Votes and Proceedings; William C. Bowles, Assistant ditto and Secretary to the Clerk of the House. Wm. R. Ross, English Journal Clerk; A. G. D. Taylor Assistant ditto and Clerk of Petitions. J. Dalton, Clerk of Sessional Papers. Pierre Rivet, French Journal Clerk. Robert Brewer, Assistant Accountant. N. Balzaretti, T. Ouimet and N. Robidoux, Junior Clerks; P. Poirier, Postmaster; J. Stansfield, Assistant Postmaster; A. E. Pelletier, Messenger, Post Office. Donald W. Macdonell, Sergeant-at-Arms; Henry R. Smith, Deputy ditto. Lucien Dubé, Chief Messenger; N. Turgeon, Assistant ditto. R. Harris, Doorkeeper; Edward Storr, Assistant Doorkeeper, Joseph Brown, Bank Messenger. O. Roberge, M. Laflamme, J. E. Asselin, F. X. Lemieux, W. Cairns and A. Lizotte, Messengers. G. A. Boudreault, the Clerk's Messenger. James Fitzsimmons, Geo. Smith Night Watchmen. James Sinclair, House Carpenter. *Printing of Parliament*—Henry Hartney, Manager; E. Botterell, jun., Distributor of Printed Papers; N. Boulet and H. A. Botterell, Assistants; J. Rivet and W. Whillock, Messengers.

ADDRESS.—To the Honourable the House of Commons of the Dominion of Canada, in Parliament assembled.

The Petition of ——

[*Place and Date.*] Humbly sheweth. That, &c.

DEPARTMENT OF JUSTICE.—Sir Alexander Campbell, K.C.M.G., Q.C., Minister of Justice; George W. Burbidge, Deputy Minister of Justice; A. Power, Chief Clerk; John Leslie, G. L. B. Fraser, A. Keefer, F. H. Gisborne, W. H. Blackadar, H. B. S. Lane and P. M. Cote, Clerks; H. G. Hopkirk, Minister's Private Secretary; John Clay and P. B. Curran, Messengers. *Penitentiary Branch*—J. G. Moylan, Inspector of Penitentiaries; George L. Foster, Accountant; Henry Low, Clerk.

CUSTOMS DEPARTMENT [Eastern Block].—Hon. Mackenzie Bowell, Minister of Customs; J. Johnson, Commissioner; W. G. Parmelee, Accountant and Chief Clerk; J. W. Peachy, Chief Corresponding Clerk; James Barry, Chief Statistical Clerk; T. J. Watters, H. C. Hay, G. V. Ince, J. S. Fairweather, C. H. Harding, F. Bennet, A. C. Bleakney, W. C. Baker, G. H. Fawcett, James J. Campbell, A. L. Watters, Wm. Russell, George Stokes Robinson, John Ackers, T. A. D. Bliss, Sydney Dunlevie, John Courtney, E. L. Sanders and J. E. Smith, Clerks; E. L. Sanders, Minister's Private Secretary; H. Kavanagh, J. W. Cudlip, T. C. Mewburn, and W. H. Hill, Inspectors of Ports; J. F. Wolff, Special Agent; J. Walls and John Carleton, Messengers.

COLLECTORS OF CUSTOMS.

Those marked thus are Warehousing Ports.*

*Amherstburg,** E. Anderson. *Clifton,** W. Leggett.
*Belleville.** W. Webster. *Coaticook,** W. S. Williams.
*Brantford.** H. B. Leeming. *Cobourg,** Ch. E. Ewing.
*Brighton.** M. K. Lockwood. *Colborne.** D. E. Macfarland.
*Brockville.** George Easton. *Cornwall.** Alex. V. McMillan.
*Chatham.** J. G. Pennefather. *Cramahe,** George A. Fowler
Clarenceville, W. M. Pattison. *Darlington,** John Rankin.

Dover,* T. B. Barrett.
Dundas,* W. Gilspy.
Dundee,* M. M. Smith.
Dunnville, A. Brownson
Fort Erie,*
Prescighsburgh, W. C. Baker.
Gravenhurst, J. Ormiston.
Grimsby,* J. J. Kavanagh.
Goderich,* Asher Farrow.
Guelph, T. A. Heffernan.
Hamilton,* David McCulloch.
Hemmingford, F. S. Proper.
Hope,* E. J. W. Burton.
Kingston,* Clarke Hamilton.
Kingsville, S. King.
Lacolle, P. Dosois.
Lindsay, D. Browne.
London,* Robert Reid.
Prescott,* H. D. Jessup.
Quebec,* Hon. J. G. Blanchet.
Rimouski,* J. A. Martin
Russeltown, R. Rogers.
Stratia,* G. N. Matheson.
Sarnia, J. Fleming.
Sault Ste. Marie,* J. Wilson
Sherbrooke, Chas. E. Perry.
Sorel, J. Matthew.
Stanstead, C. S. Channell.
St. Catharines, H. H. Collier.
Maitland Islands, J. R. Painchaud.
Montreal,* M. P. Ryan.
Morrisburg, Hiram Carman.
Napanee, Geo. M. Elliott
New Carlisle,* P. C. Beauchesne
Newcastle, F. Farncomb.
Niagara,* W. Kirby.
Oakville,* R. K. Chisholm.
Ottawa,* George Fr. Blamey
Ottawa, Z. Wilson.
Owen Sound, J. C. Stephens
Paris,* Thomas Hall.
Portage la Prairie, W. M. Thompson
Perce, W. Flynn
Peterboro', James Stratton.
Picton,* Walter J. Ross.
Potton, W. Lynch.
St. Hyacinthe, J. S. Hamel.
St. Johns,* H. G. Perchard.
Stratford, John Hamilton.
Windsor,* Wm. Benson.
Woodstock,* W. H. Vanluyen
Salton.
Three Rivers, A. A. Lanctier.
Toronto,* Hon. Jas. Patton.
Trenton,* J. F. McGuire.
Walkerburgh, C. Fraser.
Whitby,* G. A. Carson.

DEPARTMENT OF INLAND REVENUE.—Hon. J. Costigan, Minister of Inland Revenue; E. Miall, Commissioner. *Corresponding Branch*—W. Hinsworth, Chief Clerk and Corresponding Clerk; W. Carter, Assistant Corresponding Clerk and Short-hand writer; A. Longstaff, Clerk and Translator. *Accountant's Branch*—P. M. Robins, Chief Clerk and Accountant; F. R. E. Campeau, Assistant Accountant; J. E. Valin, C. R. Hall, J. A. Dixon, G. Brunel, J. F. Brown and John Byrnes, Clerks. *Statistical Branch*—F. Measam, W. L. Heron, R. Nettle, J. F. Shaw. *Canal Branch*—B. H. Teakles, N. Stewart, R. Devlin. *Hydraulic, Rents &c.*—C. E. Chubbuck. *Forms Branch*—F. K. Blatch. *Scrap Branch*—H. G. LaMotte. *Standards Branch*—W. J. Johnstone, Chief Inspector of Standards; J. Brunel, Clerk. *Secretary to Minister*—W. F. Walsh. *Laboratory Clerk*—John Fowler. *Messengers*—G. Fowler, R. Archambault and John Courtman.

Inspectors of Inland Revenue.—Henry Godson, of Toronto, Chief Inspector; John Davis, of Windsor, for Windsor District, John Morrow, of Toronto, for Toronto, District; W. L. Hamilton, of Ottawa, for Kingston district; R. Bellemare, of Montreal, for Montreal District; J. M. Lemoine, of Quebec, for Quebec District; Thos. Hanford, of St. John, N.B., for New Brunswick District; R. Borradaile, of Halifax, N. S., for Nova Scotia District; W. F. Gonin, of Winnipeg, for Manitoba District; C. T. Dupont, of Victoria, for British Columbia District; R. Borradaile, of Halifax, for Prince Edward Island. John Davis, of Windsor, Inspector of Distilleries. W. J. Gerald, Inspector of Tobacco Factories.

FINANCE DEPARTMENT.—Minister of Finance, Hon. Sir S. L. Tilley, C.B., K.C.M.G.; Deputy Minister of Finance and Secretary of the Treasury Board, J. M. Courtney. Financial Inspector, T. D. Tims. Accountant of Contingencies, Thomas Ross. Comptroller of Dominion Currency, Fred Toller. Dominion Book-keeper, J. A. Torrance. Chief Clerk to Savings Banks, C. J. Anderson. Superintendent of Insurance, J. B. Cherriman. Assistant Superintendent of Insurance, C. E. Anderson. First Class Clerks—R. W. Baxter, John Robins, M. G. Dickieson, R. O'Reilly, A. K. Blackadar. Second Class Clerks—G. M. Jarvis, J. A. Clayton, E. S. Wiggins, J. B. H. Neeve, J. R. Nash, C. E. Turgeon, C. A. Gough, C. F. Street, H. G. R. Fripp, G. Y. Crookshank, Geo. Lowe, J. McNicol, N. S. Garland, James Hopkirk, John Belfour, John Fraser, Cameron Stanton, C. W. Treadwell, W. J. R. McMinn. Secretary to Minister, G. Y. Crookshank. Messengers—P. Connolly, P. Pender, W. H. Ostrom.

DEPARTMENT OF PUBLIC WORKS.—Minister of Public Works, Hon. Sir H. L. Langevin, C.B., K.C.M.G. Deputy Minister of Public Works, G. F. Baillairgé. Secretary, F. H. Ennis. Chief Engineer, H. F. Perley. Chief Architect, Thos. Fuller. Chief Accountant, O. Dionne. Law Clerk, A. Gobeil. Engineering Branch, R. Steckel, Mechanical Engineer, J. R. Arnoldi. First Class Clerk, J. P. Macpherson. Second Class Clerks—L. Lefebvre, E. P. Bauce, A. Kingston, J. C. Taché, jun., F. C. Lightfoot, E. F. E. Roy, N. Renaud. Third Class Clerks—D. A. Macpherson, P. Cartier, J. E. Verrault, E. Dionne, J. Coté, H. Talbot, S. O'Brien, A. Lacerte, Geo. Hennessey. Messengers—H. Potvin, Jos. A. Chabot.

POST OFFICE DEPARTMENT.—GENERAL POST OFFICE, OTTAWA.—Postmaster-General, Hon. John Carling. Deputy Postmaster-General, W. H. Griffin. *Secretary's Branch*—Chief Clerks—Lieut.-Col. W. White, Secretary; W. D. LeSueur, Assistant Secretary. 1st Class Clerks—H. S. Weatherley, J. Walsh, A. Lindsay and H. G. Hopkirk. 2nd Class Clerks—G. H. Hargrave, H. W. Griffin, J. Graham, C. Sangster, A. W. Throop, C. Falconer, G. H. White and J. M. O'Leary. 3rd Class Clerks—G. Rance, D. A. C. MacDonald, A. McLennan, G. J. Banks, J. A. Macdonald, W. J. Prechette, H. H. Morton, J. Carter, H. Knaut, F. G. Becher, J. Chamard, G. Marson, A. E. Heming, W. C. Little, J. Brown, G. A. D. Mallette, N. Champagne, P. W. Myrand, T. Roy, R. Biggs, F. G. Moon, C. P. V. Néroard, E. P. Stanton, B. M. Northrop, E. L. Taylor, E. Daubney, E. Brunel, C. L. Hutton, G. C. Wood, H. Brenot, N. W. Curtis, C. Pope and W. Alford. *Printing and Supply Branch*—Chief Clerk—Sidney Smith, jun., Superintendent. 2nd Class Clerk—O. Fortier. 3rd Class Clerks—J. R. Greenfield and W. D. O'Brien. *Accountant's Branch*—Chief Clerks—H. A. Wickstead, Accountant; W. H. Smithson, Assistant Accountant. 1st Class Clerks—P. E. Bucke and J. Plunkett. 2nd Class Clerks—E. H. Benjamin, L. Blanchet, C. J. B. Higgins, G. M. Patrick and W. McK. Blanchard. 3rd Class Clerks—R. Oliver, D. F. McCarthy, J. O. Fortier, E. A. D. Jones, W. M. Brophy, P. T. Leahy, L. H. Pouliot, C. O. Doucet, D. A. Barrett, T. McGrall, N. G. D'Auteuil, W. H. Burpee, A. Devlin, T. M. Oliver, R. Henderson, G. C. Anderson, E. Wilson, F. K. Rochester, F. Lemieux, H. S. Shaw, H. S. Campbell and T. Ainsborough. Chief Clerk—J. Ashworth, Cashier. *Money Order Branch*—Chief Clerks—J. C. Stewart, Superintendent Savings Bank Branch; G. F. Everett, Assistant Superintendent. 1st Class Clerk—A. J. Barrett. 2nd Class Clerks—J. P. Brophy, F. W. Creighton, T. B. Smith, R. J. Shaw, S. S. Thorne, D. McPherson and W. J. Johnstone. 3rd Class Clerks—M. K. Dunlevie, J. F. Wall, J. C. Bonner, A. W. Wall, J. H. Spencer, E. R. H. Brooks, P. B. Powell, F. M. S. Jenkins, F. H. F. Mercer, F. E. S. Grout, C. W. Lally, T. E. Vissier, W. R. Hanley, J. L. Olivier, W. Rowan, W. T. Wilson, J. Mullin, E. L. Learoyd, G. H. Hayes and J. A. Lockhart. *Savings Bank Branch*—Chief Clerks————, Superintendent; D. Matheson, Assistant Superintendent. 2nd Class Clerks—J. Rose Smith, W. H. Eagleson, W. H. Harrington and J. H. Farnweather. Packers—S. Greenfield, W. Ferguson, R. Greenfield, C. A. Clark, W. Couch, M. Galvin, T. Hartnedy, T. A. Caffarati, G. Elbourne, J. Briggs, A. Morse, D. Clarabutt, J. Barrett, J. Elliott, J. B. Lamie, J. Marler, W. J. B. H. A. Wheatley, D. H. Goulden, J. Bradley and M. J. Mahon. Private Secretary—A. L. Jarvis.

Post Office Inspectors—Chief Inspector, J. Dewe, Ottawa; Nova Scotia, C. J. Macdonald, Halifax; Prince Edward Island, F. de St. Croix Brecken, Postmaster of Charlottetown, Charlottetown; New Brunswick, John McMillan, St. John; Quebec, W. G. Sheppard, Quebec; Three Rivers, G. A. Bourgeois, Three Rivers; Montreal, E. F. King, Montreal; Ottawa, T. P. French, Ottawa; Kingston, G. E. Griffin, Kingston; Toronto, M. Sweetman, Toronto; Barrie, D. Spry, Barrie; London, Robt. W. Barker, London; British Columbia, Everard Hyde Fletcher, Victoria; Manitoba and North-West Territory, W. W. McLeod, Winnipeg.

DEPARTMENT OF RAILWAYS AND CANALS.—Hon. J. H. Pope, Acting Minister; T. Trudeau, Deputy Minister; A. P. Bradley, Secretary; John Page, Chief Engineer Canals; C. Schrieber, Chief Engineer Government Railways in operation; J. Balne, Accountant; H. A. Fissault, Law Clerk; W. J. Tilley, F. A. Dixon, Chas. Costin, Corresponding Clerks; D. B. Stewart, Assistant Accountant; S. L. Shannon, Accountant's Branch; T. Cross, Chief Clerk; L. K. Jones, A. N. Greenfield, Railways in Operation Branch; A. W. Almon, Draughtsman; J. F. N. Bonneville, M. W. Maynard, L. H. Filteau, L. N. Fortier, L. D. Dion, W. A. Hill, H. L. B. Ross, A. Cameron, J. W. Pugsley and J. E. Methot, Records; J. N. Deslauriers, C. Neville and J. Deslauriers, Messengers.

DEPARTMENT OF MILITIA AND DEFENCE.—[Western Block.] Hon. A. P. Caron, Minister of Militia and Defence; Lt.-Col. Hon. C. E. Panet, Deputy of the Minister; Capt. Alphonse Benoit and Fred. Aldrich, Private Secretaries; Eugene Verreault, Messenger. *Office of Minister of Militia and Defence.*—B. Sulte, H. D. J. Lane, Colin Campbell (Retired Assistant Paymaster R. N.) and E. Edmond Lemieux, Clerks; John W. Gow, Messenger. *Account Branch*—C. H. O'Meara, Chief Clerk and Accountant; Lt.-Col. D. A. Macdonald, F. X. Lambert, W. H. Aumond, Edmund B.

Hoit, J. M. E. Genest, Clerks; N. Casault, Messenger. *Store Branch.*—Lt.-Col. John Macpherson, Director of Stores and Keeper of Militia Properties; Lt.-Col. Thomas Bacon, Capt. J. B. Donaldson, P. Clarke, F. E. Knight, Clerks. *Engineer Branch.*- H. James, Architect; F. W. White, Clerk. *Military Branch.*—Major-Gen. F. D. Middleton, Commanding the Militia; Col. Walker Powell, Adjutant-General; Lieut. H. E. Wise, Aide-de-Camp to the Major-General Commanding. *Adjutant-General's Office.*—W. R. Wright, Chief Clerk; G. Seymour, T. C. La Rose, G. E. M. Sperwood, Major W. R. S. Wainwright, Clerks; C. Dion, Messenger

DEPARTMENT OF THE INTERIOR.—Sir D. L. Macpherson, K.C.M.G., Minister of the Interior; A. M. Burgess, Deputy of the Minister of the Interior; L. C. Pereira, Private Secretary. *Secretary's Branch*—J. R. Hall, Sec'y; P. B. Douglas, Asst.-Sec'y; R. Lang, in charge of Manitoba Act claims; K. J. Henry, Registration Clerk; G. U. Ryley, in charge of Timber and Mines. Correspondence Clerks—H. Kinloch, J. Pope, W. Howe, C. C. Rogers, A. Chisholm, T. G. Rothwell, J. S. Brough, R. M. Bonfellow, A. L. Jarvis, N. O. Coté, J. L'Etoile, G. A. Sparkes, G. G. J. Ardouin, E. Genest, G. W. Paterson, W. Hatch, F. C. Capreol, F. Loyer, J. P. Dunne. *Land Patent Branch*—W. M. Goodeve, Acting Chief Clerk; N. Tétu, B. Wallis, F. S. Checkley, F. H. C. Cox, P. T. Buchanan, H. Sherwood, W. S. Gliddon, D. Dunn, O. H. Lambert. *Ordnance Lands Branch*—W. Mills, Clerk in charge; P. G. Keyes. *Accounts Branch*—J. A. Pinard, Accountant; C. H. Beddoe, Asst.-Accountant; H. H. Turner. Chief Draughtsman—J. Johnston. Clerk in charge of Survey Records—F. Clayton. *Surveys Branch*—E. Deville, Chief Inspector of Surveys; W. F. King, Inspector Surveys; A. Grignard, P. B. Symes, L. T. Lacasse, B. Billings, R. Ranscher, E. F. W. Sowter, M. Brady. *Messengers*—C. Owne, A. Swinburn, P. Robertson, J. Dunnett. *The Land Board, Winnipeg*—A. Walsh, Commissioner of Dominion Lands; H. H. Smith, Inspector of Dominion Lands Agencies; W. Pearce, Superintendent of Mines; T. R. Burpé, Secretary. *Inspector of Colonization Companies*—Rufus Stephenson. *Dominion Lands Agents*—Winnipeg, A. H. Whitcher; Souris, E. C. Smith; Birtle, W. G. Pentland; Dufferin, W. H. Ham; Turtle Mountain, J. A. Hays, Little Saskatchewan, A. E. Fisher; Qu'Appelle, W. H. Stevenson; Calgary, J. McD. Gordon; Touchwood, John McTaggart; Swift Current, W. M. Hilliard; Prince Albert, G. Duck; Edmonton, P. V. Gauvreau; Cotean, J. J. McHugh, Agent for Mennonites and Icelanders, George Newcomb. *Crown Timber Agents*—Winnipeg, E. F. Stephenson; Edmonton, T. Anderson; Calgary, C. L. Gouin; Prince Albert, D. J. Waggoner.

DEPARTMENT OF INDIAN AFFAIRS—INSIDE SERVICE.—The Right Hon. Sir John A. Macdonald, P.C., K.C.B., Sup. General of Indian Affairs; L. Vankoughnet, Deputy do.; Robert Sinclair, Chief Clerk and Accountant; William Plummer, Commissioner of Indian Lands and Timber; A. Dingman, Inspector of Indian Agencies and Reserves; W. A. Austin, Chief Draughtsman; G. W. Burbidge, Solicitor of Indian Affairs; J. V. de Boucherville, French Translator; A. N. McNeill, Corresponding Clerk; F. W. Smith, Assistant Accountant; T. F. S. Kirkpatrick, Clerk; J. D. McLean, Private Secretary; D. C. Scott, R. G. Dalton, Book-keepers; M. Benson, Assistant Corresponding Clerk; Samuel Stewart, Clerk of Records; John McGee, Clerk of Statistics; Samuel Bray, Assistant Draughtsman; Thos. Coffey, jr., Clerk; H. C. Ross, Assistant Stenographer; H. J. Brook, Jos. Delisle, H. G. McL. Mainay, Hiram McKay, J. W. Shore, Wm. A. Orr, A. E. Kemp, Miss C. Reiffenstein, Clerks; Miss Fannie Yielding, Index Clerk; T. Starmer, Housekeeper and Messenger. OUTSIDE SERVICE.—*Ontario.*—J. P. Gilkinson, Indian Supt. and Commissioner, Brantford; J. C. Phipps, Indian Supt., Manitowaning; Ebenezer Watson, Indian Lands Agent, Sarnia; Thos. Walton, M.D., Indian Supt., Parry Sound; John McIntyre, Indian Agent, Fort William; W. Simpson, Indian Lands Agent, Wiarton; Thos. Gordon, Indian Agent, Strathroy; Wm. Van Abbott, Indian Lands Agent, Sault Ste. Marie; B. W. Ross, do., Cockburn Island; John Creighton, do., Saugeen; Chas. B. Savage, Indian Lands Agent, Gore Bay; John F. Day, do., Bruce Mines; T. G. Pile, do., Deseronto; A. B. Cowan, do., Gananoque; John Beattie, Indian Agent, Highgate; James Paul, do., Egansville; Matthew Hill, Indian Agent, Shannonville; H. H. Thompson, Indian Agent, Penetanguishene; J. P. Donnelly, Indian Agent, Port Arthur; Adam English, do., Kettle Point; Alex. McKelvey, do., Walpole Island; G. B. McDermott, do., Scugog; E. Harris, do., Gore's Landing; John Thackeray, do., Alnwick; W. R. McPhee, do., Rama; J. R. Stevenson, do., Georgina. *Quebec*—Chas. Logue, Indian Agent, Maniwaki; Alex. Brosseau, do., Caughnawaga; L. F. Boucher, Indian Supt., Betsiamits; Robert Tyre, Indian Agent, Dundee; L. E. Otis, do., Pointe Blue; Henry Vassal, do., Pierreville; A. Le Bel, jun., do., Rivière du Loup; Rev. O. Drapeau, do., Cross Point, Restigouche; Rev. J. Gagné, do., Marie. *British Columbia*—J. W. Powell, Visiting Indian Supt. Victoria; P. O'Reilly, Indian Reserve Commissioner, Victoria; G. Belkinsp, Agent to the Kwah-Kewith Indians; W. H. Lomas, do., Cowichan Indians; P. McTiernan, do., Fraser River Indians; J. W. McKay, Indian Agent, Kamloops and Okanagan Indians; H. Guillod, do., West Coast; Capt. W. L. Meeson, do., Lillooet District. *New Brunswick*—C. Sargeant, Indian Supt., Chatham; James Farrell, do., Fredericton; Moses Craig, Indian Agent, Perth. *Nova Scotia*—George Wells, Annapolis, Indian Agent for the Counties of Annapolis and Shelburne; Freeman McDormand, Bear River, do. for the Counties of Digby and Yarmouth; Rev. R. Macdonald, Pictou, do. for the County of Pictou; Rev. J. McDougall, do., Red Islands; Rev. D. McIsaac, River Inhabitants, do. for the County of Inverness; Rev. Roderick Grant, Iona, Grand Narrows, do. for County of Victoria; J. E. Beckwith, Canning, do. for King's County; Rev. Thos. Butler, Caledonia, do. for the Counties of Queens and Lunenburg; James Gass, Shubenacadie, do. for Hants County; Rev. A. P. Desmond, Enfield, Acting Indian Agent for Halifax County; Dr. D. H. Muir, Truro, Indian Agent for County of Colchester; Dr. A. T. Clarke, Parsboro, do. for County of Cumberland; Rev. M. McKenzie, Christmas Island, do. for Cape Breton County. *Prince Edward Island*—J. O. Arsenault, Indian Supt., Lennox Island. *Manitoba, Keewatin and North. West Territory*—Hon. E. Dewdney, Indian Commissioner for Manitoba and North West Territories, Regina; E. McColl, Inspector of Indian Agencies for Manitoba and Keewatin, Winnipeg; L. J. A. Levêque, Clerk, Winnipeg; J. P. Wright, do., do.; Hayter Reed, Sec. and Asst. Indian Commissioner for Manitoba and N. W. T., Regina; T. P. Wadsworth, Inspector of Government Forms and Agencies for N. W. T., do.; Wm. McDirr, Commissioner's Clerk; Angus McKay, Indian Agent, Grand Rapids; Hemy Martineau, do., Manitoba House; R. Pither, do., Fort Francis; George McPherson, do., Lake of the Woods; L. W. Herchmer, Indian Agent and Farming Instructor, Birtle; F. Ogletree, Indian Agent, Portage La Prairie; A. M. Muckle, do., St. Peter's and Fort Alexander; Capt. A. Macdonald, do., Indian Head; Wm. Anderson, do., Edmonton; W. B. Pocklington, do., Fort McLeod; J. M. Rae, Indian Agent, Battleford; Magnus Begg, sub-Agent Blackfoot Crossing; J. A. Macrae, Indian Agent, Carlton; P. T. Quinn, sub-Agent, Pitt; F. X. Girard, M.D., Treaty 7; J. C. Nelson, Surveyor, Regina.

DEPARTMENT OF STATE.—Hon. J. A. Chapleau, LL.D., Q.C., Secretary of State; G. Powell, Under Secretary of State; H. J. Morgan, Chief Clerk (1st grade); W. H. Jones, Chief Clerk (2nd grade); H. E. Steele, Clerk (1st class); E. G. Pulford, Clerk (2nd class); G. Emond, Shorthand Writer (3rd class); N. Larochelle, Clerk (3rd class); L. H. Taché, Minister's Private Secretary; E. Harrison, Extra Clerk. *Registrar's Branch*—L. A. Catellier, Deputy Registrar General; Lt.-Col. A. Aldet, Keeper of Records (Chief Clerks); E. Brousseau, J. A. Belanger, Clerks (1st class); J. Burns, A. G. Learoyd, C. W. Sterr, G. Collins, C. B. Sanson, C. Medlow, P. T. Kirwan, D. McDonald, Clerks (3rd class). *Queen's Printer's Office.*—Lt.-Col. R. Chamberlin, C.M.G., D.C.L., Queen's Printer (Chief Clerk); W. Gliddon, A. O. Moisseau, Clerks (2nd class); A. Potvin, L. A. Gibson, G. Andrews, Clerks (3rd class). *Stationery Office Branch*—J. Young, Chief Clerk. *Board of Civil Service Examiners*—J. Thorburn, LL.D. (Chairman), A. D. De Celles, P. Le Sueur (Secretary).

DEPARTMENT OF MARINE AND FISHERIES.—Hon. A. W. McLelan, Minister of Marine and Fisheries; Wm. Smith, Deputy Minister of Marine; J. Hardie, Chief Clerk; W. L. Magee, W. P. Anderson (Engineer), F. F. Gourdeau, W. H. Alexander, M. P. McGlinney (Nautical Adviser), W. B. Carleton, J. B. Halkett, W. W. Stumbles, M. V. C. Nicholson, A. W. Owen, T. E. McLelan (Private Secretary to Minister), J. M. Oxley, A. Halkett, V. H. Steele and J. E. McClenaghan, Clerks; J. Corbett, D. G. R. Mann and W. G. Lampey, Draughtsmen in Engineer's Office; M. Lamouche, M. Grant and R. Roy, Extra Clerks; Jules Morin and J. Robertson, Messengers; J. U. Gregory, Agent, Quebec; J.

H. Harding, Agent, St. John, N.B.; H. W. Johnston, Agent, Halifax, N.S.; F. Revely, Agent, Victoria, B.C.; A. Lord, Agent, Charlottetown, P.E.I.; H. St. A. Ormond, Agent, Montreal, and Inspector Harbour Police; Jas. Mitchell, Superintendent of Lights, Newcastle, N.B.; C. A. Hutchins, Superintendent of Lights, Halifax, N.S.; Wm. Barbour, Superintendent of Lights, Quebec; and P. Harty, Superintendent of Lights, Ottawa; P. A. Scott, R.N., Chairman Board of Examiners Masters and Mates, Halifax, N.S.; J. Taylor (Clerk to Chairman); G. A. Mackenzie, Examiner, Halifax, N.S.; Z. Charron, Examiner, Quebec; J. Prichard, Examiner St. John, N.B.; D. Hunter, Examiner, Halifax, N.S.; W. Thomas, Examiner, St. John, N.B.; R. Cameron, Examiner, Charlottetown, P.E.I.; H. Lewis, Examiner, Yarmouth, N.S.; T. Killam, Examiner, Yarmouth, N.S.; C. M. Lorway, Examiner, Sydney, C.B.; S. J. Brookman, Examiner, Sydney, C.B.; A. J. Wolff, Examiner, Lunenburg; J. E. Hunt, Examiner, Lunenburg; W. McIlwain, Examiner, St. Catharines; M. P. McEllinney, Examiner, Ottawa; T. F. Taylor, Examiner, Kingston; E. J. Mann, Examiner, New Carlisle, Q.; W. C. Seaton, Examiner, Quebec; and S. P. Le Blanc, Examiner, Arichat, N.S.; Samuel Risley, Chairman Board of Steamboat Inspection, Toronto; W. M. Smith, Deputy Chairman, and Inspector of Boilers and Machinery, St. John, N.B.; W. J. Meneilley, Inspector of Boilers, &c., Toronto; J. Burgess, Inspector of Boilers, &c., Montreal; E. Adams, Inspector of Boilers, &c., Kingston, Ont.; J. Samson, Inspector of Boilers, &c., Quebec; E. R. Abeil, Inspector of Boilers, &c., Lower Fort Garry; O. P. St. John, Inspector of Boilers, &c., Toronto; and E. S. Vigor, Inspector of Boilers, &c., Victoria, B.C.; C. R. Coker, Inspector of Hulls, St. John, N.B.; T. Harbottle, Inspector of Hulls, Toronto; P. Brunelle, Inspector of Hulls, Quebec; M. P. McEllinney, Inspector of Hulls, Ottawa; T. F. Taylor (Temporarily), Inspector of Hulls, Kingston; J. Dick, Inspector of Hulls, Toronto; R. Collister, Inspector of Hulls, Victoria, B.C.; and E. S. Vigor, Inspector of Hulls, Victoria, B.C.; C. Carpmael, Superintendent Meteorological Service, Toronto; A. R. Gordon, R.N., Deputy Superintendent, and Officer in charge of Hudson Bay Expedition; E. Larochelle, Captain Government Steamer *Napoleon III.*; L. Demers, Captain Government Steamer *Druid*; R. A. Guildford, Captain Government Steamer *Newfield*; and J. B. Belanger, Captain Government Steamer *La Canadienne*; A. B. Lee, Chairman Harbour Commissioners, Toronto; A. Robertson, Chairman Harbour Commissioners, Montreal; P. V. Valin, Chairman Harbour Commissioners, Quebec; and Jos. Gordon, Chairman Harbour Commissioners, Pictou, N.S.

DEPARTMENT OF AGRICULTURE [Western Block].—Hon. John Henry Pope, Minister of Agriculture; J. C. Taché, Deputy Minister; John Lowe, Secretary of the Department; H. Beaumont Small, First Class Clerk and Accountant; W. F. Boardman, J. E. W. Currier, Second Class Clerks; L. Dauray, J. C. Poper, J. G. Lemieux, Third do.; B. Moreau, D. Cote, A. Desjardins, Messengers. *Archives Branch*—D. Berryman, First Class Clerk; J. Marmette, Second do. *Copyrights and Trade Marks*—J. B. Jackson, First Class Clerk; G. Tetu, Second do. *Patents Branch*—A. J. Cambie, Chief Clerk; J. F. Dionne, H. Casgrain, First Class Clerks; E. Danteuil, W. J. Lynch, D. Routhier, T. McCabe, Second do.; L. J. Beland, A. Leveque, O. Caron, J. H. Lyster, W. Hanright, A. Taché, J. H. Fraser, Third do.; J. Leveille, Model Repairer; G. Lemaitre, L. Z. Chabot, Model Room Guardians. *Statistics Branch*—Rev. C. Tanguay, Special Attaché; E. H. St. Denis, Third Class Clerk.

AUDITOR GENERAL'S OFFICE. — Auditor General, Joh. Lorn McDougall; Assist. Auditor, Jas. Paterson; Clerks, J. B. Simpson, E. D. Sutherland, H. G. Dunlevie, John Gorman, P. Hayter, J. B. Lynch, H. H. Gray, T. Porter, J. H. P. Gibson, G. C. Belton, J. H. Balderson, J. C. MacDonald, L. A. Bissonnette, B. W. Sherwood, Arthur B. Hudson and Miss H. A. Baldwin; Messengers, J. Pender and F. Casault.

PROVINCE OF ONTARIO.

SEAT OF GOVERNMENT—TORONTO.

LIEUTENANT GOVERNOR.—The Hon. John Beverley Robinson, Toronto. J. B. Robinson, jun., *Private Secretary.*

EXECUTIVE COUNCIL.

Attorney General..... Hon. Oliver Mowat.
Commissioner of Crown Lands..... " T. B. Pardee.
Commissioner of Public Works..... " C. F. Fraser.
Secretary and Registrar..... Hon. A. S. Hardy.
Treas. and Commis. of Agriculture... " A. M. Ross.
Minister of Education..... " G. W. Ross.

J. G. Scott, Q.C., *Clerk of Executive Council.* J. Lonsdale Capreol, *Assistant Clerk.*

HOUSE OF ASSEMBLY.

Hon. Charles Clarke, Speaker.

CONSTITUENCIES.	NAME.	P. O. ADDRESS.
Addington	George Denison	Hartington
Algoma		
Brant, N. R.	Hon. James Young	Galt
Brant, S. R.	Hon. A. S. Hardy	Toronto
Brockville	Hon. C. F. Fraser	Toronto
Bruce, N. R.	John Gillies	Gillies Hill
Bruce, S. R.	H. P. O'Connor	Walkerton
Cardwell	W. H. Hammell	Beeton
Carleton	G. W. Monk	South March
Cornwall	A. P. Ross	Cornwall
Dufferin	Robert M. Ghee	Horning's Mills.
Dundas	Andrew Broder	West Winchester
Durham, E. R.	C. H. Breereton	Bethany.
Durham, W. R.	Jas. W. McLaughlin	Bowmanville
Elgin, E. R.	C. O. Ermatinger	St. Thomas
Elgin, W. R.	John Cascaden	Iona
Essex, N. R.	Solomon White	Windsor
Essex, S. R.	W. D. Balfour	Amherstburgh.
Frontenac	Henry Wilmot	Kingston
Glengarry	James Rayside	Lancaster
Grenville, S. R.	Frederick J. French	Prescott
Grey, N. R.	D. Creighton	Owen Sound
Grey, E. R.	N. McCollum	Thornbury
Grey, S. R.	John Blythe	Orchard
Haldimand	Jacob Baxter	Cayuga
Halton	W. Kearns	Burlington
Hamilton	John M. Gibson	Hamilton
Hastings, W. R.	Ephraim G. Sills	Frankford
Hastings, E. R.	W. P. Hudson	Roslin
Hastings, N. R.	A. F. Wood	Madoc
Huron, E. R.	T. Gibson	Wroxeter
Huron, S. R.	Archibald Bishop	Hay
Huron, W. R.	A. McLagan Ross	Goderich
Kent, E. R.	D. McCraney	Rothwell
Kent, W. R.	James Clancey	Wallaceburgh
Kingston	James H. Metcalfe	Kingston
Lambton, E. R.	Peter Graham	Warwick
Lambton, W. R.	Hon. T. B. Pardee	Toronto
Lanark, N. R.	Wm. C. Caldwell	Lanark
Lanark, S. R.	William Lees	Fallbrook
Leeds & Gren., N. R.	H. Merrick	Merrickville
Leeds, S. R.	Robert H. Preston	Newboro'
Lennox	G. D. Hawley	Bath
Lincoln	Sylvester Neelon	St. Catharines
London	W. R. Meredith	London
Middlesex, E. R.	Donald McKenzie	Hyde Park
Middlesex, N. R.	John Waters	Springbank
Middlesex, W. R.	A. Johnston	Strathroy
Monck	Richard Harcourt	Welland
Muskoka & Parry Sd.	J. W. Dill	Bracebridge
Norfolk, S. R.	William Morgan	Port Rowan
Norfolk, N. R.	John B. Freeman	Simcoe
Northumberl'd E.	Jas. M. Ferris	Campbellford
Northumberl'd W.	Robert Mulholland	Cobourg
Ontario, N. R.	Isaac J. Gould	Uxbridge.
Ontario, S. R.	John Dryden	Brooklin
Ottawa	Patrick Baskerville	Ottawa
Oxford, N. R.	Hon. O. Mowat	Toronto
Oxford, S. R.	G. A. Cooke	Norwich
Peel	K. Chisholm	Brampton
Perth, N. R.	George Hess	Listowel
Perth, S. R.	Thos. Ballantyne	Stratford
Peterboro', E. R.	Thomas Blezard	Villiers
Peterboro', W. R.	John Carnegie	Peterboro'
Prescott	Albert Hagar	Plantagenet
Prince Edward	James Hart	Picton

CONSTITUENCIES.	NAME.	P. O. ADDRESS.
Renfrew, S. R.	John F. Dowling	Eganville
Renfrew, N. R.	Thomas Murray	Pembroke
Russell	Honore Robillard	Ottawa
Simcoe, E. R.	Charles Drury	Crown Hill
Simcoe, S. R.	George P. McKay	Lefroy
Simcoe, W. R.	Orson J. Phelps	Phelpston
Stormont	Joseph Kerr	Farran's Point
Toronto, East	Hon. Alex Morris	Toronto
Toronto, West	Henry E. Clarke	Toronto
Victoria, N. R.	John Fell	Bury's Green
Victoria, S. R.	D. J. McIntyre	Lindsay
Waterloo, N. R.	E. W. B. Snider	St. Jacobs
Waterloo, S. R.	Isaac Master	Washington
Welland	James E. Morin	Ridgeway
Wellington, W. R.	Robert McKim	Parker
Wellington, C. R.	Hon. C. Clarke	Elora
Wellington, S. R.	James Laidlaw	Guelph
Wentworth, N. R.	J. McMahon	Dundas
Wentworth, S. R.	Nicholas Awrey	Binbrook
York, E. R.	G. W. Badgerow	Toronto
York, W. R.	John Gray	Parkdale
York, N. R.	J. H. Widdifield	Newmarket

OFFICERS OF THE LEGISLATIVE ASSEMBLY.—Charles T. Gillmor, Clerk of the House, and Clerk of the Crown in Chancery; Arthur H. Sydere, Clerk Assistant; J. M. Delamere, Clerk; John Notman, Accountant; John R. Cartwright, Law Clerk; F. J. Blackmeyer, Sergeant-at-Arms; P. O'Brien, House Keeper and Chief Messenger.

PROVINCIAL SECRETARY'S OFFICE.—Hon. A. S. Hardy, Provincial Secretary; Geo. E. Lumsden, Assistant Secretary; J. B. McLachlan, Chief Clerk; J. D. Warde, 2nd Clerk; L. H. Irving, 3rd Clerk; Arthur Bartchadl, Messenger.

DEPARTMENT OF ASYLUMS, PRISONS AND PUBLIC CHARITIES (connected with the Department of the Hon. the Provincial Secretary).—Dr. W. T. O'Reilly and R. Christie, Inspectors of Prisons and Public Charities; H. Hayes, Chief Clerk; F. M. Nicholson, Shorthand Writer; J. Mann, Accountant; J. Smith, Messenger. Provincial Bailiffs (attached to Inspector's Office) for the transfer of prisoners, lunatics &c., J. English, J. Waddell, P. Simser, E. McLaughlin. *Asylum for the Insane, Toronto.*—D. Clark, M.D., Medical Superintendent; Thos. J. Tracy, Bursar. *Asylum for the Insane, London.*—R. M. Bucke, M.D., Medical Superintendent; T. Short, Bursar. *Asylum for the Insane, Kingston.*—W. G. Metcalf, M.D., Medical Superintendent; William Anglin, Bursar. *Asylum for the Insane, Hamilton.*—J. McL. Wallace, M.D., Medical Superintendent; B. Way, Bursar. *Asylum for Idiots, Orillia.*—A. H. Beaton, M.D., Medical Superintendent; B. Mullin, Bursar. *Institution for the Deaf and Dumb Belleville.*—R. Mathison, Superintendent; A. Livingston, Bursar. *Institution for the Blind, Brantford.*—A. H. Dymond, Principal; W. N. Hossie, Bursar. *Central Prison of Ontario, Toronto.*—Jas. Massie, Warden; James Leckie, Bursar. *Reformatory for Boys, Penetanguishene.*—Thos. McCrosson, Superintendent; W. P. Bend, Bursar. *Andrew Mercer Reformatory for Females and Industrial Refuge for Girls, Toronto.*—Mrs. O'Reilly, Superintendent; R. W. Laird, Bursar.

INSPECTOR OF DIVISION COURTS (connected with the Department of the Hon. the Provincial Secretary)—Joseph Dickey, Inspector; J. B. Macdonald, Clerk.

LICENSE AND CRIMINAL JUSTICE ACCOUNTS AUDIT BRANCH (connected with the Department of the Hon. the Provincial Secretary).—Henry Totten, Chief Clerk; J. P. McDonell, E. A. McLaurin and Frank Kormann, Clerks.

REGISTRAR-GENERAL'S OFFICE.—Hon. A. S. Hardy, Registrar-General; H. S. Crewe, Inspector; Frederick Warwick, Chief Clerk; J. McGill Ridley, Frank Jones, G. Pardee and D. P. Picken, Clerks.

PROVINCIAL REGISTRAR'S OFFICE.—Hon. A. S. Hardy, Provincial Registrar; J. F. C. Ussher, Deputy Registrar; George Hobbs and Frank Leigh, Clerks.

TREASURER'S DEPARTMENT.—Hon. A. M. Ross, Treasurer; W. R. Harris, Assistant Treasurer; F. A. Carrell, Chief Clerk; L. V. Percival, W. N. Douglas and R. Humphreys, Clerks, C. H. Sproule, Auditor; L. W. Ord, A. J. Rattray, and J. Maclagan, Clerks; T. Wells, Messenger.

PROVINCIAL BOARD OF HEALTH (connected with the Department of the Hon. the Provincial Treasurer).—C. W. Covernton, M.D., Toronto, Chairman; Peter H. Bryce, M.A., M.B., Toronto, Secretary.

INSPECTOR OF INSURANCE (connected with the Department of the Hon. the Provincial Treasurer).—J. Howard Hunter, M.A., Inspector; T. M. Simons, Clerk.

IMMIGRATION DEPARTMENT (connected with the Department of the Hon. the Provincial Treasurer).—Secretary, David Spence; R. M. Persse, Agent at Quebec and Clerk; Edwin Jenkinson, Clerk.

EDUCATION DEPARTMENT OF ONTARIO (for the general administration of the High and Public School Laws). *Education Office.*—Hon. G. W. Ross, LL.B., Minister of Education; J. G. Hodgins, LL.D., Deputy Minister of Education; A. Marling, LL.B., Secretary to Education Department; S. P. May, M.D., Superintendent of Mechanics' Institutes and Art School; F. J. Taylor, Chief Clerk and Accountant; H. Alley, J. T. R. Stinson, H. M. Wilkinson, A. C. Paull, F. N. Nudel, Clerks; J. H. J. Kerr, E. Williams, W. W. Jeffers, R. J. Bryce, T. Greene, D. Barron, Junior Clerks; W. Lemon, Messenger; W. J. Graham Caretaker. Offices in the Departmental Buildings, St. James' Square, Toronto.

CROWN LANDS DEPARTMENT, ONT.—Hon. T. B. Pardee, Commissioner; T. H. Johnson, Assistant Commissioner; G. Kennedy, Law Clerk; T. W. Gibson, Short-hand Writer. *Free Grants and Sales Branch*—A. Kirkwood, Chief Clerk; J. M. Grant, P. Alma, Julian Sale, Clerks; J. J. Murphy, Clerk Free Grants. *Surveys, Patents and Roads.*—G. B. Kirkpatrick, P.L.S., Chief Clerk; W. Revell, W. F. Lewis, Clerks; E. Fox, P.L.S., Chief Clerk, Patents; A. J. Taylor, Clerk; H. Smith, Supt. Colonization Roads; C. Cashman, Clerk. *Woods and Forests Branch*—G. B. Cowper Chief Clerk; A. White, J. A. G. Crozier, H. R. Hardy, Clerks. *Accounts Branch*—D. G. Ross, Accountant; R. H. Browne, Chief Clerk, Agents Returns; E. Leigh, Clerk; J. Morphy, Registrar; C. P. Higgins, Clerk; J. Bradshaw, Office Keeper; A. McDonald, Messenger. D. Kinnan, Night Watchman. *Crown Timber Agents.*—Ottawa—J. Poupore, Agent; C. S. McNott, Assistant; J. Ritchie, E. T. Smith, Clerks; R. Mills, Messenger. Belleville.—J. F. Way, Agent.

Crown Land Agents.

Apsley	Duncan Anderson	*Mattawa*	B. J. Gilligan
Bracebridge	T. C. Taylor	*Minden*	W. Fielding
Bruce Mines	John F. Day	*Nipissing*	J. S. Scarlett
Eganville	James Reeves	*Ompah*	G. W. Dawson
Emsdale	E. Handy	*Parry Sd.*	Mrs. T. Mackay
Haliburton	C. R. Stewart	*Pembroke*	Adam Kennedy
Kingston	R. Macpherson	*Sault Ste. Marie*	C. P. Brown
L'Amable	J. R. Tait	*Sturgeon Falls*	J. D. Cockburn
Magnetewan	S. G. Best	*Thunder Bay*	Amos Wright
Marksville	A. G. Duncan		

DEPARTMENT OF PUBLIC WORKS.—Commissioner, Hon. C. F. Fraser; Secretary, Wm. Edwards; Architect, Kivas Tully; Engineer, R. McCallum; Accountant J. P. Edwards, Draughtsmen, F. A. Heakes, R. P. Fairbairn, T. M. Hennessy; Clerks, Marmaduke Wilson, S. G. O'Grady; Messenger, C. A. McDonald.

ATTORNEY GENERAL'S OFFICE.—Hon. Oliver Mowat, Attorney General; J. G. Scott, Q.C., Deputy; J. R. Cartwright, Legal Secretary; J. Lonsdale Capreol, E. H. T. Heward, and Matthew Currey, Clerks; Michael Smith, Housekeeper; Charles Fitch, Messenger.

BOARD OF EXAMINERS OF P. L. SURVEYORS.—The Hon. Commissioner of Crown Lands, President, *ex-officio*; Members, J. S. Dennis, Ottawa; F. F. Passmore, Toronto, T. F. Gibbs, Adolphustown; A. C. Webb, Brighton; H. Wilson, Mount Forest; P. S. Gibson, Willowdale; Prof. Chapman (Examiner in Geology), Toronto. George B. Kirkpatrick, Secretary, Toronto.

PROVINCE OF QUEBEC.

SEAT OF GOVERNMENT—QUEBEC.

LIEUTENANT GOVERNOR.—Hon. Theodore Robitaille; Mr. Henry Sheppard, Aide-de-Camp and Private Secretary; Walter Cannon, Messenger.

EXECUTIVE COUNCIL.

Attorney-General	Hon. L. O. Taillon	*Premier, Com. of Agric. & Pub. Works*	Hon. J. J. Ross
Commissioner of Crown Lands	" W. W. Lynch	*Provincial Secretary*	" J. Blanchet
Treasurer	" J. G. Robertson	*Commissioner of Railways*	" E. J. Flynn

OFFICERS.—J. A. Defoy, Clerk Executive Council; G. Grenier, Deputy Clerk; P. S. T. Normandin, Clerk; O. Valle, Messenger.

LEGISLATIVE COUNCIL.

Hon. P. B. DE LABRERE, Speaker.

DIVISION.		NAME.	P. O. ADDRESS.
Alma	Hon.	Jean Louis Beaudry	Montreal
Bedford	"	Thomas Wood	Dunham Flats
Chaudière	"	John Jones Ross	Ste. Anne de la Per
De Lanaudière	"	L. C. Champagne	St. Eustache
De la Durantaye	"	Edouard Rémillard	Quebec
De la Vallière	"	J. A. Dorion	St. Jours
De Lorimier	"	J. G. Laviolette	Montreal
De Salaberry	"	H. Starnes	Montreal
Grandville	"	Elzéas Dionne	Ste. Anne de la Poc.
Gulf	"	Thomas Savage	Cape Cove
Inkerman	"	George Bryson	Mansfield
Kennebec	"	E. Gerin	Three Rivers
La Salle	Hon.	L. F. R. Masson	Terrebonne
Laurentides	"	Jean Elie Gingras	Quebec
Lauzon	"	G. Couture	Levis
Mille Isles	"	F. X. O. Méthot, St. Pierre les Becquets	
Montarville	"	C. B. de Boucherville	Boucherville
Repentigny	"	Louis Archambeault	Assomption
Rigaud	"	E. Prudhomme	Parish Montreal
Rougemont	"	P. B. de La Bruère (Sp.)	St. Hyacinthe
Sorel	"	P. E. Roy	St. Pie
Stadacona	"	John Hearn	Quebec
Victoria	"	James Ferrier	Montreal
Wellington	"	W. H. Webb	Melbourne

OFFICERS OF THE LEGISLATIVE COUNCIL.—G. B. de Boucherville, Clerk, Master in Chancery and Accountant; Isaïe Jodoin, Assistant Clerk, Master in Chancery, Clerk of Private Bills and Assistant Accountant; N. Legendre, Clerk of French Journals and Translator; N. Beaudry, Clerk of Committees, Translator and Copying Clerk; A. Frenette, Permanent Clerk and Sergeant-at-Arms; S. S. Hatt, Gentleman Usher of the Black Rod; François Blais, F. Drouin and Elzear Papillon, Messengers.

LEGISLATIVE ASSEMBLY.

Hon. ———, Speaker.

CONSTITUENCIES.	NAME.	P. O. ADDRESS.
Argenteuil	William Owens	Stonefield
Bagot	Antoine Casavant	St. Dominique
Beauce	Jean Blanchet	Quebec
Beauharnois	Célestin Bergevin	St. Timothée
Bellechasse	N. H. E. Faucher	Quebec
Berthier	Joseph Robillard	Lanorale
Bonaventure	H. J. Martin	Carleton
Brome	Hon. W. W. Lynch	Knowlton
Chambly	Dr. D. Martel	Chambly (Basin)
Champlain	Robert Trudel	Ste. G. de Batiscan
Charlevoix	Onésime Gauthier	St. Urbain
Chateauguay	J. E. Robidius	Montreal
Chicout. & Saguenay	E. St. Hilaire	St. Prime, L. St. Jean
Compton	W. Sawyer	Sawyerville
Deux-Montagnes	Ben. Beauchamp	St. Hermas
Dorchester	N. Audet	St. Anselme
Drum. & Arthab.	W. J. Watts	Drummondville
Gaspé	Hon. E. J. Flynn	Quebec
Hochelaga	Hon. L. Beaubien	Montreal
Huntingdon	Dr. A. Cameron	Huntingdon
Iberville	V. L. Demers	St. Geo. Henryville
Jacques Cartier	A. Boyer	Montreal
Joliette	V. P. Lavallée	St. Felix de Valois
Kamouraska	Chs. Ant. Er. Chapnon	Riviere Ouelle
Laprairie	L. B. A. Charlebois	Village Laprairie
L'Assomption	Joseph Marion	St. Paul l'Ermite
Laval	P. E. LeBlanc	Montreal
Lévis		
L'Islet	Charles Marcotte	L'Islet
Lotbinière	Hon. H. G. Joly	Quebec
Maskinongé	Edouard Caron	Louiseville
Megantic		
Missisquoi	E. E. Spencer	Frelighsburg
Montcalm	J. B. Treffle, M. Richard	St. Liguori
Montmagny	N. Bernatchey	
Montmorency	L. G. Desjardins	Levis
Montreal, West	James McShane	Montreal
Montreal, Centre	G. W. Stephens	Montreal
Montreal, East	Hon. L. O. Taillon	Montreal
Napierville	F. X. Paradis	St. Michel Archange
Nicolet	L. T. Dorais	
Ottawa (County)	L. Duhamel	Wright Township
Pontiac	W. J. Poupore	Chichester
Portneuf	D. Brousseau	Quebec
Quebec, East	Joseph Shehyn	Quebec
Quebec, West	Felix Carbray	Quebec
Quebec, Centre	R. F. Rinfret	Quebec
Quebec (County)	Hon. Pierre Garneau	Quebec
Richm'd & Wolfe	Jacques Picard	Wotton
Richelieu	Leon Leduc	Sorel
Rimouski	L. N. Asselin	Rimouski
Rouville	Etienne Poulin	Ste. M. de Monnoir
St. Hyacinthe	Hon. H. Mercier	Montreal
St. Jean	Hon. F. G. Marchand	St. Jean d'Iberville
St. Maurice	F. S. L. Desaulniers	Yamachiche
Shefford	Isidore Fregeau	Lawrenceville
Sherbrooke	Hon. J. G. Robertson	Sherbrooke
Soulanges	Wm. Duckett	Coteau Landing
Stanstead	John Thornton	Coaticook
Témiscouata	G. H. Deschênes	Ste. Epiphane
Terrebonne	G. A. Nantel	St. Jerome
Three Rivers	Hon. A. Turcotte	Three Rivers
Vaudreuil	F. X. Archambault	Montreal
Verchères	Abraham Bernard	Beloeil
Yamaska	J. C. S. Wurtele	Montreal

OFFICERS OF THE LEGISLATIVE ASSEMBLY.—Louis Delorme, Clerk of the Legislative Assembly; Etienne Simard, First Assistant Clerk; Paul Smith, Deputy Clerk and Clerk of the English Journal; J. Whydden, Assistant Clerk of the English Journal; Louis Fortier, Clerk of the French Journal; Bureau Turcotte, Chief French Translator; J. C. Langelier, Assistant French Translator; Crawford Lindsay, Chief English Translator; Lawrence Stafford, Assistant English Translator; Edouard Lemoine, Clerk of Private Bills; Charles Delagrave, Assistant Clerk of Private Bills; Charles Lindsay, Clerk of Committees; Ad. E. Demers, Clerk Printing, Stationery and Records; Laurent Simoneau, Accountant; Z. Duhamel, Postmaster; F. X. Gagnon, Assistant Postmaster; Gédéon Laroque, Sergeant-at-Arms; Olivier Robitaille, Chief Messenger; A. Pelletier, Speaker's Messenger; Simeon Gagné, Clerk's Messenger; Ed. Littlejohn, George Workman, E. Gauvreau, Messengers. *Law Department*—C. A. Pariseault, Law Clerk; Theophilus Olivier, Assistant; J. Roy, Messenger. *Library*—L. P. Lemay, Librarian; Jacques Morin and Joseph Trudel, Librarian Messengers.

PROVINCIAL REGISTRAR'S DEPARTMENT.—Hon. Jean Blanchet, Provincial Registrar; John Langelier, Deputy Registrar; Etienne Poitras and Hermainigilde Roy, Clerks.

DEPARTMENT OF THE ATTORNEY-GENERAL.—Hon. L. O. Taillon, Attorney-General; Joseph A. Defoy, Assistant Attorney-General; H. Delagrave and G. Ouimet, Clerks; W. Dupé, Messenger.

SECRETARY'S OFFICE.—Hon. Jean Blanchet, Provincial Secretary; P. J. Jolicœur, Assistant Secretary; O. F. Campeau, Accountant; G. W. Cofer, Jos. O. Laurin, Charles Leblanc and C. E. Deschamps, Clerks; P. Blouin and F. Forget, Messengers.

TREASURY DEPARTMENT.—Hon. J. S. C. Wurtele, Treasurer; H. T. Machin, Assistant Treasurer; H. Hemming, Book-keeper; S. H. Holt, J. T. Harrower, T. A. Poston, A. Brosnan, R. E. Duval and D. Rae, Clerks; H. Hughes and G. Sumner, Messengers. *Audit Branch*—G. Drolet, Auditor; A. N. Giard, Assistant Auditor; F. D. Tims, Book keeper; T. R. Nelson, G. T. A. Evanturel, C. J. Burroughs and F. Laroche, Clerks; G. Trudel, Messenger.

DEPARTMENT OF PUBLIC INSTRUCTION.—Hon. G. Ouimet, Superintendent of Public Instruction; Oscar Dunn, Secretary; J. E. Rexford, English Secretary; L. Dévisme, First Clerk French and English Correspondences; J. H. Richardson, Accountant; P. de Cazes, Librarian; F. X. Couillard, Clerk of Correspondence and Statistics; L. J. Préjen, Recording Clerk; L. Lefebvre, R. Lamontagne, Clerks; P. Prevost, Storekeeper; A. Doré and J. Blouin, Messengers.

DEPARTMENT OF AGRICULTURE AND PUBLIC WORKS.—Hon. J. J. Ross, Commissioner; S. Lesage, Asst. Commissioner;

E. Gagnon, Secretary; J. B. Derome, Engineer and Supt. of Public Works; P. Cousin, Assistant Engineer; A. Trudelle, Draftsman; J. O. Methot, Inspector of Works; P. M. Partridge, Accountant; A. F. d'Eschambault, Book-keeper; L. U Fontaine, Director of Colonization; H. A. Turgeon, Assistant Director of Colonization; E. A. Barnard, Director of Agriculture; A. C. Guilbault, Registrar; J. Côté, Ebz. Ganvreau and J. B. C. Hebert, Clerks; P. Archambault and P Poirier, Messengers.

Council of Agriculture.—L. H. Massue, Varennes, President; George Leclerc, Secretary-Treasurer. Hons. J. J. Ross, Ste Anne de la Pérade; G. Ouimet, Quebec; L. Beaubien, M.P.P., Montreal; L. Archambault, l'Assomption; Messrs P. B Benoit, M.P., St. Hubert; S. N. Blackwood, Shefford; J. M. Browning, Longueil; A. Casavant, St. Dominique; E. J Deblois, Quebec; Auguste Guilbault, St. Elizabeth; A. Somerville, Lower Lachine; Dr. J. Martin, Carleton; A. Marsan, l'Assomption; Rev. F. Pilote, St. Augustin; H. Lussier, St. Vincent-de-Paul; Aug. Casgrain, Riviere-Ouelle; O. Ganthier, M.P.P., St. Urbain; James Cochrane, Compton; Eugene Casgrain, L'Islet; L. J. Lemire, Baie du-Febvre; Charles Gibb, St. Paul, Abbottsford. Office, 76 St. Gabriel Street, Montreal.

Department of Crown Lands.—Hon. W.W. Lynch, Commissioner; E. E. Taché, Assistant Commissioner; C. E. Gauvin, Superintendent of Surveys; Jules Taché, P. M. A. Genest and F. X Genest, Surveyors and Draughtsmen; H. O'Sullivan and D. C. Morency, Inspectors of Surveys; J. V. Gale, Accountant and Cashier; I. E. Lepage, Assistant Accountant and Cashier; Alfred Paré, Supt. of Woods and Forests; W. E. Collins, Supt. of Land Sales, Section West; L. L. Rivard, Supt. of Jesuits Estates; L. D. Lemoine, Supt. of Land Sales, Section East; D. C. Mackedie, Supt. of Mines and Fisheries; F. Chassé, T. Morkill, C. A. Parant, V. Derome, T. P. Morin, E. A. Sutton, C. O. Lavoie, J. M. Turcot, F. Keroack, A. Faucher, A. Dumais, Paul Picard, Clerks; J. N. Proulx, Registrar for Department; L. H. B. Garneau, Clerk in charge of Stationery; F. M. Lachaine, Inspector of Cadastre; G. A. Varin, Secretary of Cadastre; C. Chartre, Assistant Secretary of Cadastre; L. N. Dufresne, Draughtsman; J. Caron, Office Keeper; J. Fiset and G. Rinfret, Messengers.

Crown Timber and Land Agents.—Montreal, D. Tassé, Agent; Three Rivers, A. Dubord, Agent; Tadousac, C. E. Duberger, Agent; Malbaie, J. A. J. Kaine, Sub-Agent; Chicoutimi, J. O. Tremblay, Agent; Roberval, J. Dumais, Agent; New Carlisle, W. Maguire, Agent; St. Alexis Metapedia, O. Martin, Sub-Agent; Quebec, H. J. Chaloner, Collector of Crown Timber Dues; Bryson, W. Clarke, Agent; Hull, Robt. Farley, Agent; Maniwaki, J. Comeau, Agent; Thurso, J. A. Cameron, jun., Agent; Grenville, A. B. Filion, Agent; Waterloo, E. Kemp, Agent; Arthabaskaville, A. Gagnon, Agent; St. Joseph, Beauce, J. T. Letourneau, Agent; Ste Claire, J. E. Cayouette, Sub-Agent; Montmagny, E. Renault, Agent; Rimouski, G. Sylvain, Agent; Gaspé Basin, W. H Annett, Agent; Percé, E. Flynn, Sub-Agent; Cap Chat, Louis Roy, sen., Agent; Quebec, J. E. Bolly, Agent; Joliette, J. B. Delfausse, Agent; Up. Ottawa, John Poupore, Agent; Robinson, C. Patton, Agent; Riviere-du-Loup, F. F. Gagnon, Agent; Ottawa, J. Macdonald, Deputy Slide Agent.

Board of Land Surveyors of the Province of Quebec (Incorporated under 45 Vic. c. 16).—Managing Directors: Jas. Addie, W. A. Ashe, Chas. Baillairgé, H. Dumais, E. T. Fletcher, J. N. Gastonguay, F. M. Lachaine, S. Lepage, J. H. Lechair, Jas. McArthur, D. C. Morency, A. Painchaud, P. P. V. du Tremblay, J. E. Vanier, W. McLea Walbank. President, C. Baillairgé C.E Vice-Presidents, J. Addie and Antoine Painchaud. Secretary-Treasurer, E. T. Fletcher. Syndic, F. M. Lachaine Committee of Examiners: M. M. Ashe, Baillairgé, Lepage, Morency and Walbank.

Queen's Printer's Office.—*Officers*—Chas. F. Langlois, Queen's Printer; Charles Pageau, Book-keeper; Edouard Trudelle, French Translator; J. N. Bouré, Messenger.

PROVINCE OF NEW BRUNSWICK.

Seat of Government—Fredericton.

Lieutenant Governor—His Honour the Honourable Robert Duncan Wilmot. Provincial Aide-de-Camp, A. F. Street, Esq. Private Secretary, H. Wilmot, Esq.

EXECUTIVE COUNCIL.

President	Hon. Thos. F. Gillespie	*Solicitor-General*	Hon. R. J. Ritchie
Attorney-General	" A. G. Blair	*Member of Council*	" A. Harrison
Provincial Secretary	" David McLellan	" "	" Dr. Vail
Chief Commis. Board of Works	" P. G. Ryan	" "	" Gaius S. Turner
Surveyor-General	" James Mitchell		

F. A. H. Straton, *Clerk.*

LEGISLATIVE COUNCIL.

Hon. Daniel Haninoton, President.

COUNTIES.	NAME.	P. O. ADDRESS.	COUNTIES.	NAME.	P. O. ADDRESS.
Albert	Hon. J. Lewis	Hillsboro'	*Restigouche*	Hon. W. Hamilton	Dalhousie
Albert	" James Ryan	Elgin	*St. John*	" T. R. Jones	St. John
Carleton	" W. Lindsay		*St. John*	" James Halley	Portland
Charlotte	" George T. Hill	St. Stephen	*Sunbury*	" A. Harrison	Maugerville
Gloucester	" R. Young	Caraquete	*Victoria*	" W. B. Beveridge	Tobique
Kent	" O. McInerney	Richibucto	*Westmoreland.*	" D. Hanington	Shediac
King's	" John Flewwelling	Hampton	*Westmoreland.*	" A. D. Richard	Dorchester
Northumberl'd	" A. A. Davidson	Newcastle	*York*	" Robert Robinson	Canterbury.
Queen's	" Francis Woods	Welsford	*York*	" A. J. Randolph	Fredericton

Officers of the Legislative Council—George Botsford, Clerk; J. H. Phair, Assistant Clerk; J. E. Perley, Usher of Black Rod; ——— ———, Chaplain; James F. Tibbitts, Engrossing Clerk.

HOUSE OF ASSEMBLY.

Hon. ——— ——— Speaker.

CONSTITUENCIES.	NAME.	P. O. ADDRESS.	CONSTITUENCIES.	NAME.	P. O. ADDRESS.
Albert	Dr. Lewis	Hillsborough	*King's*	F. E. Morton	Sussex
"	Hon. G. S. Turner	Harvey	"	G. H. Flewelling	St. John
Carleton	G. W. White	Centreville	*Madawaska*	Matthias Nadeau	St. Leonard
"	J. S. Leighton	Centreville	*Northumberland.*	M Adams	Newcastle
Charlotte	John McAdam	St. Andrews	"	W. A. Park	Newcastle
"	George Hibbard	St. Stephen	"	Hon. T. F. Gillespie	Chatham
"	Hon. J. E. Lynot	St. George	"	Geo. Burchill	Nelson
"	Hon. Jas. Mitchell	St. David's	*Queen's*	Albert Palmer	Hampstead
Gloucester	F. McManus	Caraquet	"	R. Hetherington	———
"	Hon Patrick Ryan	Caraquet	*Restigouche*	Cunard Barbarie	Campbellton
Kent	W. Wheton	Richibucto	"	A. H. Labellois	Dalhousie
"	Oliver LeBlanc	St. Marys	*St. John*	D. McLellan	Portland
King's	Hon. Dr. E. A. Vail	Sussex	"	A. A. Stockton	St. John

CONSTITUENCIES.	NAME.	P. O. ADDRESS.
St. John	R. J. Ritchie	St. John
"	W. Quinton	St. John
" (*City*)	J. V. Ellis	St. John
" "	E. McLeod	St. John
Sunbury	W. E. Perley	Blissville
"	Geo. Sterling	Mangerville
Victoria	Geo. L. Baird	Centre Perth
Westmoreland	J. A. Humphrey	Salisbury
Westmoreland	D. L. Hanington	Dorchester
"	Dr. Black	Sackville
York	A. G. Blair	Fredericton
"	E. L. Wetmore	Fredericton
"	F. P. Thompson	Fredericton
"	Hon. George Colter	Douglas

OFFICERS OF THE HOUSE OF ASSEMBLY—G. J. Bliss, Clerk; J. Richards, Clerk Assistant; John Grieves, Sergeant-at-Arms; C. W. Beckwith, Engrossing Clerk.

PROVINCIAL SECRETARY'S OFFICE.—Hon. David McLellan, Provincial Secretary and Receiver-General; R. W. L. Tippits, Deputy Provincial Secretary; G. N. Babbitt, Deputy Receiver-General; E. Hanson, Clerk.

BOARD OF WORKS DEPARTMENT.—Hon. P. G. Ryan, Chief Commissioner; B. Winslow, Chief Clerk; Adolphus G. Beckwith, Civil Engineer.

SURVEYOR GENERAL'S DEPARTMENT.—Hon. Jas. Mitchell, Surveyor General; Andrew Inches, Deputy Surveyor General; W. P. Flewelling, Crown Land Clerk; T. O'Connor, A. Sibbald and — Loggie, Draughtsmen.

GOVERNMENT OFFICERS.

J. S. Beck	Auditor-General
— McCrockett, M.A.	Chief Superintendent of Schools
George Thompson	Chief Clerk Education Office
George E. Fenety	Queen's Printer
J. C. Allen	Clerk of Supreme Court at Law and Equity
George J. Bliss	Assistant Clerk
W. H. Tuck	Clerk of Crown in Supreme Court
E. L. Wetmore, A.B.	Dep. Clerk of Crown in Supreme Court
H. G. C. Wetmore	Librarian to Legislative Library
Julius L. Inches	Secretary for Agriculture

PROVINCE OF NOVA SCOTIA.

SEAT OF GOVERNMENT—HALIFAX.

LIEUTENANT GOVERNOR (and Deputy Governor for signing Marriage Licenses)—His Honour Matthew Henry Richey. ——, Private Secretary; Col. H. W. Clarke, N. S. M., Col. Charles T. Stewart, Col. George R. Anderson, Provincial Aides-de-Camp.

EXECUTIVE COUNCIL.

President of Council and Provincial Secretary	Hon. W. S. Fielding
Attorney-General	" Alonzo T. White
Commis. of Works and Mines	" Charles E. Church
Members without Office	Hon. Thomas F. Morrison
" "	" Thomas Johnson
" "	" Isidore Le Blanc
" "	" J. W. Longley

Retired Members of Executive Council retaining their rank and precedence, by special permission of Her Majesty.—Hon. Sir Wm. Young, Hon. Charles Tupper, C.B., Hon. William A. Henry, Hon. James McDonald, Hon. Samuel L. Shannon, Hon. Alexander McFarlane, Hon. Adams G. Archibald.

LEGISLATIVE COUNCIL.

Hon. ROBERT BOAK, President.

NAME AND P. O. ADDRESS.	NAME AND P. O. ADDRESS.	NAME AND P. O. ADDRESS.
Hon. John McKinnon, *Antigonishe*	Hon. W. H. Owen, *Bridgewater*	Hon. C. M. Francheville, *Guysborough*
" Samuel Creelman, *Stewiacke*	" Gilbert McKenna, *Shelburne*	" John B. Dickie, *Truro*
" D. McN. Parker, *Halifax*	" Charles Dickie, *Cornwallis*	" David McCurdy, *Baddeck*
" ——, *Pictou*	" Robert Boak, jun., *Halifax*	" H. Black, *Cumberland*
" George Whitman, *Annapolis*	" E. R. Dakes, *Digby*	" J. Locke, *Shelburne*

OFFICERS.—John C. Halliburton, Clerk; Rev. George W. Hill, A.M., Chaplain; Robert Romans, Gentleman Usher of the Black Rod.

HOUSE OF ASSEMBLY.

Hon. ANGUS MCGILLIVRAY, Speaker.

CONSTITUENCIES.	NAME.
Annapolis	J. W. Longley
"	Henry Monro
Antigonishe	Angus McGillivray
"	J. Whedden
Cape Breton	Hon. A. U. White
"	William Buchanan
Colchester	Wm. A. Patterson
"	W. M. Blair
Cumberland	Hon. W. T. Pipers
"	S. W. Black
Digby	Henry M. Robichan
"	John S. McNeill
Guysborough	Otto S. Weeks
"	James S. Fraser
Halifax	Wm. D. Harrington
"	M. J. Power
"	W. S. Fielding
Hants	Nathaniel Spence
"	Allen Haley
Inverness	A. McLellan
"	Alexander Campbell
King's	Thomas E. Dodge
"	Thomas R. Harris
Lunenburgh	Hon. C. E. Church
"	George A. Ross
Pictou	Adam C. Bell
"	Robert Hockin
"	Charles H. Munro
Queen's	Joseph H. Cook
"	Jason M. Mack
Richmond	Isedore LeBlanc
"	M. McRae
Shelburne	Hon. Thomas Johnson
"	W. F. MacCoy
Victoria	Wm. F. McCurdy
"	John A. McDonald
Yarmouth	Hon. Albert Gayton
"	Thomas E. Corning

Clerk, H. C. D. Twining.

PROVINCE OF BRITISH COLUMBIA.

SEAT OF GOVERNMENT—VICTORIA, V. I.

LIEUTENANT-GOVERNOR—Hon. C. F. Cornwall. Private Secretary, Captain Tatlow.

EXECUTIVE COUNCIL.

President of the Council	Hon. M. W. T. Drake
Chief Commissioner of Lands and Works	" Wm. Smithe
Attorney-General	Hon. A. E. B. Davie
Provincial Secretary	" John Robson

LEGISLATIVE ASSEMBLY.

Hon. JOHN A. MARA, Speaker. THORNTON FELL, Clerk.

Cariboo District	George Cowan
"	Charles Wilson
"	Robert McLeese
Lillooet District	Hon. A. E. B. Davie
"	Edward Allen
Yale District	J. A. Mara
"	C. A. Semlin
"	George B. Martin
New Westminster District	Hon. John Robson
" "	James Orr
New Westminster City	James Cunningham
Kootenay District	J. T. Galbraith
Cassiar District	John Grant
Victoria City	Robert Beaven
"	Theodore Davie
"	Hon. M. W. T. Drake
"	Simeon Duck
Victoria District	G. A. McTavish
"	R. F. John
Esquimalt District	Hans Helgesen
"	C E Pooley
Cowichan District	Hon. Wm. Smithe
Nanaimo District	Robert Dunsmuir
"	Wm Rayhould
Comox District	Wm M. Dingwall

LANDS AND WORKS DEPARTMENT.—Hon. Wm. Smithe, Chief Commissioner; W. S. Gore Surveyor-General; J. J. Austin, Clerk of Records; F. G. Richards, jun, Draughtsman.

ATTORNEY-GENERAL'S DEPARTMENT.—Hon. Alexander E. B. Davie, Attorney-General; A. E. Irving, jun., Solicitor.

PROVINCIAL SECRETARY'S DEPARTMENT.—Hon. John Robson, Provincial Secretary and Minister of Mines; T. Elwyn, Deputy Provincial Secretary; R. Wolfenden, Superintendent Printing Branch.

TREASURY DEPARTMENT.—Hon. John Robson, Minister of Finance and Agriculture; J. Judson Young, Deputy Treasurer; J. McB. Smith, Auditor.

PROVINCE OF PRINCE EDWARD ISLAND.

SEAT OF GOVERNMENT—CHARLOTTETOWN.

LIEUTENANT-GOVERNOR—Hon. T. Heath Haviland. Eustace H. Haviland, Private Secretary. Lt.-Col. James Peake and Lt.-Col. Robinson Hodgson, Provincial Aides-de-Camp.

EXECUTIVE COUNCIL.

Attorney-General	Hon. W. W. Sullivan	*Member of Council*	Hon. A. J. Macdonald
Minister of Public Works	" Wm. Campbell	" "	" Neil McLeod
Provincial Secretary & Treasurer,	" Donald Ferguson	" "	" J. O. Arsenault
Member of Council	" Samuel Prowse	" "	" Stewart Burns
" "	" John Lefurgey		

R. F. DeBlois, *Clerk.*

LEGISLATIVE COUNCIL.

Hon. JOHN BALDERSTON, President.

Queen's Co.	*Charlottetown and Royalty*	Thomas W. Dodd
	1st District	A. B. McKenzie
	"	John Balderston
	2nd District	L. McMillan
	"	J. Nicholson
King's Co.—	*1st District*	L. Kickham
King's Co.—	*1st District*	J. W. Fraser, M.D.
	2nd District	James Clow
	"	Thomas Annear
Prince Co.—	*1st District*	Joseph Murphy
	"	Benjamin Rogers
	2nd District	Peter Macnutt
	"	Hon. Stewart Burns

OFFICERS OF LEGISLATIVE COUNCIL.—John Ball, Clerk; David Lawson, Usher of Black Rod; Benjamin Balderston, Reporter; Alex. Chaisson, Messenger; Alex. MacBeth, Doorkeeper.

HOUSE OF ASSEMBLY.

Hon. JOHN A. McDONALD, Speaker.

Queen's Co.	*Charlottetown and Royalty*	Hon. Neil McLeod
		Patrick Blake
	1st District	Peter Sinclair
	"	Hon. Wm. Campbell
	2nd District	Donald MacKay
	"	Donald Farquharson
	3rd District	Hon. Donald Ferguson
	"	Henry Beer
	4th District	D. C. Martin
	"	A. D. McMillan
King's Co.	*Georgetown and Royalty*	Daniel Gordon
		A. J. Macdonald
	1st District	John McLean
	"	James R. McLean
	2nd District	Hon. Wm. W. Sullivan
King's Co.	*2nd District*	Wm. Hooper
	3rd District	Peter McLaren, M.D.
	"	J. McDougall
	4th District	Hon. Samuel Prowse
	"	M. McFadyen
Prince Co.	*1st District*	J. A. Matheson
	"	S. F. Perry
	2nd District	John Yeo
	"	James W. Richards
	3rd District	Hon. J. O. Arsenault
	"	Hon. John A. Macdonald
	4th District	A. E. C. Holland,
	"	G. W. Bentley,
	5th District	Hon. John Lefurgy
	"	J. F. Gillis, M.D.

Chief Clerk, Archibald McNeil; Assistant do., F. W. Hughes; Law Clerk, A. A. McLean; Reporters, W. C. DesBrisay, W. L. Cotton; Engrossing Clerk, H. V DesRoche; Sergeant-at-Arms, Donald Mckenzie; Messengers, John McLeod, W. G. Sabine; Doorkeeper, Ninian Patterson; Second do., George Burge.

PROVINCIAL GOVERNMENT OFFICERS.—Attorney-General, Hon. W. W. Sullivan; Provincial Secretary-Treasurer and Commissioner of Crown and Public Lands, Hon Donald Ferguson; Assistant Commissioner of Crown and Public Lands, R. A. Strong; Assistant Provincial Secretary-Treasurer, Arthur Newbery; Commissioner of Public Works, Hon. Wm. Campbell; Secretary of Public Works, J. W. Morrison; Draughtsmen, Thomas McKinley, Owen Curtis; Clerks, Frank M Longworth, Joseph A. McDonald; Registrar of Deeds, Benj. DesBrisay; Assistant do., S S. Peterson; Clerks, Linus B. McMillan, Duncan McIntyre; Librarian Legislative Library, Rev. L. C. Jenkins; Assistant do., Edward Roche; Provincial Auditor and Clerk Executive Council, R. F. DeBlois; Superintendent of Education, Donald Montgomery; Clerk to do., Rev. Donald McNeil.

PROVINCE OF MANITOBA.

SEAT OF GOVERNMENT—WINNIPEG.

LIEUTENANT-GOVERNOR—Hon. James Cox Aikins Private Secretary, W. T. Kerby.

EXECUTIVE COUNCIL.

Premier and Treasurer ... .Hon. J Norquay
Attorney-General ..... " A M. Sutherland
Minister of Public Works ..... " C. P. Brown
Provincial Secretary.....Hon. D. H. Wilson
Minister of Agriculture ..... " A. A C. La Riviere
Clerk .....C A. Sadlier, Esq

HOUSE OF ASSEMBLY.

Hon. ALEX. MURRAY, Speaker.

Assiniboia .....Alex. Murray .....Sturgeon Creek
Baie St. Paul.....J N. Fairbanks ....Marquette
Burnside.....J. M. A. Whitney ..Burnside
Cartier.....Joseph Le Comte ..Winnipeg
Dufferin North ....D. H. Wilson M D...Nelsonville
Dufferin South ....William Winram ....Nelsonville
Emerson .....C. S. Douglas .....Emerson
Gladstone.....Hon. C. P. Brown ..Winnipeg
High Bluff .....W. Crawford.....High Bluff
Kildonan.....J. M. Macbeth.....Winnipeg
La Verandrye.....L. A. Prudhomme ..Winnipeg
Mountain .....Thomas Greenway ..Crystal City
Morris .....J. Tennant .....West Lynne
Portage la Prairie..J. Martin .....P'tge la Prairie
Rockwood.....S. J. Jackson .....Stonewall
Springfield .....J H. Bell..... ...Winnipeg
Ste. Agathe .....J. Cyr.....St. Boniface
St Andrew's .....Hon. John Norquay.Winnipeg
St. Boniface .....A. A. C. La Riviere.St. Boniface
St. Clements .....John Allan .....St. Andrew's
St. Francois Xavier.E. W. Gegot.....St. Fr. Xavier
Westbourne .....
Winnipeg North ...E G. Coadlin .....Winnipeg
Winnipeg South....A. L. Kellam .... .Winnipeg
Woodlands .....W. Wagner .....Ossowo

OFFICERS OF THE HOUSE.—Thomas Spence, Clerk; J. A. N. Provencher, Clerk Assistant; John McDougall, Sergeant-at-Arms.

NORTH-WEST TERRITORIES.

SEAT OF GOVERNMENT—REGINA.

LIEUTENANT-GOVERNOR—His Honour Edgar Dewdney

NORTH-WEST COUNCIL.—*Nominated Members*—Lieut.-Col Hugh Richardson, Lieut.-Col. James Farquharson Macleod, C.M.G., Lieut.-Col Acheson Gosford Irvine, Paschal Breland, Hayter Reid, Charles B Rouleau. *Elected Members*—Day Hart Macdowell, Electoral District of Lorne; James Oliver, Electoral District of Edmonton; John Claude Campbell Hamilton, Electoral District of Broadview; Thomas Wesley Jackson, Electoral District of Qu'Appelle; William White, Electoral District of Regina; James Hamilton Ross, Electoral District of Moose Jaw; John G. Turriff, Electoral District of Moose Mountain; James Davidson Geddes, Electoral District of Calgary. *Clerk of Council*—Amedee E. Forget, Regina. *Stipendiary Magistrates*—Lieut.-Col. Hugh Richardson, Regina; Lieut.-Col. James Farquharson Macleod, Calgary; Charles B Rouleau, Battleford. *Sheriff*—Major A. E. St. O. Chapleau. *Registrars*—William J. Scott, Battleford; Lieut.-Col. Alexander Sproat, Prince Albert; Major George A. Montgomery, Regina; Thomas A. McLean, Calgary.

POSTAL INFORMATION.

LETTER RATES, ETC.

Canada.—Letters posted in Canada, addressed to any place within the Dominion (including Manitoba, British Columbia and Prince Edward Island), 3 cents per ½ oz.; if unpaid, such letters cannot be forwarded, but will be sent to the Dead Letter Office. If liable to more than one rate of postage, and insufficiently prepaid, the letter will (provided one full rate of 3 cents be paid) be forwarded to its destination and double the deficiency charged on delivery. Letters mailed at any office for delivery at or from the same office, are charged 1 cent each, and must be prepaid; otherwise they are sent to the Dead Letter Office. All postage must be prepaid by Postage Stamps.

Post Cards.—From any place in Canada to any other place in Canada or to the United States, 1 cent each. British and Foreign 2 cents each.

United Kingdom.—Postage on Letters 5 cents per ½ oz., whether by Canadian or New York Steamers. If sent unpaid, double postage will be charged.

Newfoundland.—Postage on Letters, 5 cents per ½ oz. Newspapers (*see* "Transient Newspapers") Post Cards, 2 cents each. Prepayment necessary.

Bermuda (*via* Halifax or New York).—Letters 5 cents per ½ oz. Newspapers 2 cents each. Printed matter 1 cent per 2 oz.

United States.—The rate on Letters to the United States is the same as in Canada, and must be prepaid.

REGISTRATION OF LETTERS.

Persons posting letters containing value should be careful to require them to be Registered, and to obtain from the Postmaster a certificate of receipt for Registration.

The charge for Registration (use Registration Stamp) in addition to the Postage, is as follows, viz.:

On Letters to any other place in Canada or British North America.....	2 cents.
On Letters for the United States.....	5 "
On Letters for the United Kingdom.....	5 "
On Parcels, Patterns or Samples, in Canada. ..	5 "
On Book Packets and Newspapers to United Kingdom	5 "

Both the Postage charge and Registration fee must in all cases be prepaid by stamp.

Registered Letter Stamps have been issued of the denominations of 2, 5 and 8 cents, which may be obtained at any Stamp Agency.

Registration Stamps cannot be used in payment of postage, nor can Postage Stamps be used in payment of Registration fees.

Registration is not an absolute guarantee against the miscarriage or loss of a Letter; but a Registered Letter can be traced where an Unregistered Letter can not, and the posting and delivery or non-delivery can be proven.

BOOK POST.

A Book Packet may contain any number of separate books, publications, works of literature or art, maps or prints, photographs, daguerreotypes, when not on glass, or in frames containing glass; any quantity of paper, vellum, or parchment [to the exclusion of letters or papers, &c., sent as merchandise]; and the books, maps, papers, &c., may be either written, printed or plain, or any mixture of the three; and may be either British, Colonial or Foreign. No package must exceed 4 lbs. 6 oz. in weight, nor must the size exceed two feet in length, or one foot in width or depth.

Book Packets must be open at *both ends or both sides*, and must not contain any letter or sealed inclosure.

The rate on Book Packets between any two places in Canada, and to Newfoundland and the United States, is 1 cent per 4 oz., which must be prepaid by Stamps.

The rate to Great Britain is 1 cent per 2 oz.

PARCEL POST.

The charge on Parcels by the Parcel Post which is limited to places within the Dominion, is 6 cents for every 4 oz., or fraction thereof (with 5 cents additional if Registered). No letter must be inclosed; if any discovered, the amount paid will be forfeited, and the Parcel charged at unpaid Letter rates. No Parcel must exceed 5 lbs. in weight, and must be prepaid by Stamps.

Parcels cannot be transmitted by Post to any place beyond the limits of the Dominion of Canada, nor can any Parcel be forwarded to British Columbia or Manitoba (except to the Cities of Winnipeg and Victoria, B.C., actually upon the line of the C. P. R., to which the limit is 5 lbs.) *via* the United States, which exceeds in weight the limit of 2 lbs. 3 oz.

Eye glasses and spectacles may be sent by mail when properly put up and prepaid by Parcel Post.

MISCELLANEOUS MATTER.

Miscellaneous matter, described as under, may pass between places in the Dominion of Canada upon prepayment of a rate of 1 cent per 4 oz. The limit of weight is 4 lbs. The regulations of the British Post Office do not admit of the transmission by mail to the United Kingdom (or other countries beyond the sea) of miscellaneous matter as such; but the greater part of the matter referred to under that head may be forwarded to the United Kingdom by book post.

On all pamphlets, occasional publications, printed circulars, prices current, hand-bills, exhibitor's entry tickets for Dominion or Provincial Exhibitions, book and newspaper manuscripts; printers' proof sheets, whether corrected or not; maps, prints, drawings, engravings, lithographs, photographs, when not on glass or in cases containing glass; botanical and entomological specimens, when properly put up, so as to prevent injury to the contents of the mails; sheet music whether printed or written; documents wholly or partly printed or written, such as deeds, insurance policies (including renewal receipts when attached to the policies), voters' lists, militia and school returns, or other documents of like nature, the rate of postage is one cent for each four ounces; provided that no letter or other communication intended to serve the purpose of a letter be sent or enclosed in any such package or thing mentioned, and that the same be sent in covers open at the ends or sides, or otherwise so put up as to admit of the contents being, if necessary, easily withdrawn for examination by the officers of the Post Office to ensure compliance with this provision; if enclosed in sealed envelopes notched at the ends or sides, or with the corners cut off, letter rate of postage will be charged; and that the postage rate be prepaid by postage stamp or stamped post bands or wrappers, in all cases. Limit of weight, 4 lbs. To all parts of Manitoba, the North-West Territories and British Columbia (except the City of Winnipeg, to which the 4-lb. limit applies), the limit of weight is 2 lbs. 3 oz.

No packet of miscellaneous matter can be transmitted by mail if it exceed 24 inches in length or 12 inches in width or depth.

Legal and Commercial papers generally (including Bank Pass-books) are liable to *letter rate* of postage, except when sent as parcels by Parcel Post, and the exceptions above given to matter of that class are restricted to the documents specified, such as Deeds and Insurance Policies.

NEWSPAPERS AND PERIODICALS.

Newspapers and periodicals *printed and published in Canada*, and issued not less frequently than once a month from a known office of publication or news agency, and addressed and posted by and from the same for transmission by mail to regular subscribers or news agents in Canada, are sent free; if addressed to Great Britain, or the United States, they may be posted by the same on prepayment of a Rate of one cent for each pound weight in bulk, or fraction of a pound; and such newspapers and periodicals are to be put up into packages and delivered into the Post Office, and the postage rate thereon prepaid by the publisher or news agent, being the sender thereof, under such regulations as the Postmaster-General may from time to time make.

On all newspapers and periodicals posted in Canada, other than those addressed to regular subscribers or news agents, from office of publication or news agency, including all newspapers and periodicals published less frequently than once a month, the rate will be *one cent per four oz.*, to be invariably prepaid by Postage Stamp.

Newspapers and periodicals weighing less than 1 oz. each may be posted singly, if prepaid by Postage Stamp ½ cent each.

TRANSIENT NEWSPAPERS.

Transient newspapers and periodicals include all newspapers and periodicals posted in Canada, *other than Canada newspapers sent from the office of publication, and British newspapers posted by news agents for regular subscribers* in Canada. When addressed to any place within the Dominion, Newfoundland, or the United States, they must be prepaid the following rates by Postage Stamp:—

If weighing less than 1 oz., half a cent each.

If weighing over 1 oz., one cent per four oz. or fraction of four oz.

Specimen copies of newspapers and periodicals from the office of publication are to be treated as *transient* newspapers or periodicals, the rate upon which is one cent per four oz.

On transient newspapers addressed to the United Kingdom the rate will be one cent per 2 oz.—to be prepaid by Postage Stamp. Canada Newspapers *posted from the Office of Publication* to subscribers in the United Kingdom—if to be sent in the Mails forwarded *via* New York or Boston, must be prepaid by Postage Stamp at the transient paper rate of one cent per 2 oz; but if sent by Canada Packet, such papers may pass, as now, on prepayment by the publisher, at the time of posting, of the ordinary domestic rate of one cent per pound. Canadian Periodicals when sent by mail to the United Kingdom or to British Colonies or Foreign Countries (except the United States) are liable to ordinary book packet rates. All packages of newspapers and periodicals prepaid at the bulk rate of 1 cent per lb., must be stamped "Prepaid by Publisher," at the Post Office where the package is mailed.

PATTERNS OR SAMPLES WITHIN THE DOMINION.

Patterns and Samples of Merchandise and Goods for sale, not exceeding 24 oz. in weight, may be posted in Canada, to be forwarded to any place within the Dominion, on prepayment by Postage Stamp of a rate of 1 cent per 4 oz., under the following regulations:

If such rate be not fully prepaid by the stamps affixed, the packet to be rated with the deficient postage and a fine of 5 cents in addition.

Packages of Samples and Patterns, addressed to any place in Canada, may be registered on affixing thereto a registration stamp of the value of 5 cents in addition to the postage rate and provided such packet be handed into the Post Office for registration.

Patterns or Samples must be sent in covers open at the ends so as to be easy of examination. Samples, however, of seeds, drugs, &c., which cannot be sent in open covers, may be enclosed in bags of linen or such like material, fastened in such a manner that they may be readily opened; or in bags entirely closed, provided that they be transparent, so that the officers of the Post Office may be able to satisfy themselves as to the nature of the contents.

The packet may bear on the *outside* the address of the sender, in addition to the address of the person for whom it may be intended; and also a trade mark or number, and the price of the sample enclosed; *inside*, there must be no enclosure but the samples or patterns themselves. The particulars, however, of the trade marks, numbers, and prices may be marked on the articles themselves instead of on the outside of the packet, at the option of the sender.

Goods sent for sale or in execution of an order, however small the quantity may be, or any article sent by one private individual to another, which are not actually trade patterns or samples, are not admissible.

UNITED STATES.

Patterns and Samples of Merchandise, posted for places in the United States, will continue to be subject to the special rate of 10 cents each, prepaid by postage stamps, and must not exceed 8 oz. in weight.

UNITED KINGDOM.

Patterns and Samples of Merchandise, when addressed to places in the United Kingdom, must not exceed 8 oz. in weight, and must be prepaid by postage stamp at the following rates:—1 cent per 2 oz. or fraction of 2 oz.

RATES OF POSTAGE ON LETTERS AND NEWSPAPERS FOR FOREIGN PLACES.

Countries.	Letters.	Newspapers.
	P. ½ oz.	Each 2 oz.
Africa, West Coast	10 cts.	2 cts.
Australia, South and West	7 "	2 "
Australia, S. & W. (*via* Brindisi).	15 "	
Austria	5 "	1 "
Belgium	5 "	1 "
Brazil (*via* United States)	10 "	2 "
Buenos Ayres (*via* United States)	10 "	2 "
Cape of Good Hope	15 "	2 "
Ceylon	10 "	2 "
China (including Hong Kong)	10 "	2 "
Cuba	5 "	1 "
Egypt	5 "	1 "
Fiji Islands	7 "	2 "
France	5 "	1 "
Germany	5 "	1 "
Gibraltar	5 "	1 "
Holland	5 "	1 "
India	10 "	3 "
Italy	5 "	1 "
Japan (*via* San Francisco)	5 "	1 "
Madeira	5 "	1 "
Mauritius	10 "	2 "
Mexico	5 "	2 "
Monte Video (*via* United States).	10 "	2 "
New South Wales	15 "	4 "
New Zealand	15 "	4 "
Portugal	5 "	1 "
Queensland	15 "	4 "
Russia	5 "	1 "
Sandwich Islands	5 "	2 "
St. Pierre et Miquelon	5 "	1 "
Sierra Leone	10 "	2 "
Spain	5 "	1 "
Sweden	5 "	1 "
Switzerland	5 "	1 "
Tasmania	15 "	2 "
Victoria	15 "	4 "

WEST INDIES—VIA NEW YORK AND HALIFAX.

Via New York for Costa Rica, Curacoa, Letters 10 cents per ½ oz., Nicaragua, Panama, 5 cents; *via* New York for Hayti and San Domingo, Letters 5 cents per ½ oz.; *via* New York for Bermuda, Cuba, Jamaica, Danish West Indies and Bahamas, Letters 5 cents per ½ oz.; Newspapers, 1 cent per 2 oz. West Indies, except where otherwise stated, postage on Letters *via* New York, 15 cents per ½ oz.; Newspapers, 3 cents per 2 oz. Postage on Letters *via* Halifax, 10 cents per ½ oz.; Newspapers, 3 cents per 2 oz,

USEFUL HINTS.

Register all valuable letters. Transmit money by Money Orders. Make complaints and inquiries in writing, and address the Postmaster-General at Ottawa. Preserve, and request correspondents to preserve, envelopes of missent or delayed letters. Send to the Postmaster-General envelopes of letters about which you seek information or make complaint. In addressing letters add the name of the *County* and *Province* in which the office addressed is located. Place stamp on the right hand upper corner of the address side. Put your own name and full address in or on letter, to insure return if it cannot be delivered.

MONEY ORDERS.

In sending money by mail it is always best to transmit by Money Order, if possible.

COMMISSION ON MONEY ORDERS.

On Money Orders drawn by any Money Order Office in Canada on any other Money Order Office in the Dominion, is as follows:—

If not exceeding			$4	2 cents.
Over $4	no.	exceeding	10	5 "
" 10	"	"	20	10 "
" 20	"	"	40	20 "
" 40	"	"	60	30 "
" 60	"	"	80	40 "
" 80	"	"	100	50 "

No single Money Order, payable in the Dominion of Canada, can be issued for more than $100; but as many of $100 each may be given as the remitter requires.

Money Orders are issued in Canada on the following Foreign countries and British Possessions, at the rates of commission shown below:—

	For sums not exceeding—				
The United Kingdom France and Algeria The German Empire. Italy Switzerland Belgium Austria-Hungary Roumania Norway Sweden Denmark Iceland The United States Jamaica Barbados Newfoundland British India Victoria (Australia) New South Wales Tasmania New Zealand	$10	$20	$30	$40	$50
	10c.	20c.	30c.	40c.	50c.

($50 *is the limit of a single order.*)

Money Orders on the above countries are drawn in Canada Currency. Tables showing the sums payable in other countries where the money is of a different denomination, on Orders issued in Canada, will be found elsewhere.

TABLE *showing the amount in Canadian Money to be paid by remitters for Money Orders on the United Kingdom, India, Jamaica, Barbados, Australian Colonies and New Zealand, where payment will be made in Sterling Money.*

£	s.	d.	$ c.	£	s.	d.	$ c.
0	1	0	0 24	0	16	0	3 90
0	2	0	0 49	0	17	0	4 14
0	3	0	0 73	0	18	0	4 38
0	4	0	0 97	0	19	0	4 63
0	5	0	1 22	1	0	0	4 87
0	6	0	1 46	2	0	0	9 74
0	7	0	1 71	3	0	0	14 61
0	8	0	1 95	4	0	0	19 48
0	9	0	2 19	5	0	0	24 35
0	10	0	2 44	6	0	0	29 22
0	11	0	2 68	7	0	0	34 09
0	12	0	2 92	8	0	0	38 96
0	13	0	3 17	9	0	0	43 83
0	14	0	3 41	10	0	0	48 70
0	15	0	3 65				

And two cents for each penny to make up the sum required. The original Order issued in Canada, payable in any of the above countries, must be sent to the payee by the remitter.

STATEMENT

Of the Business of the Post Office Savings Bank, Canada, year by year, from 1st April, 1868, to 30th June, 1884.

PERIOD.	Number of Post Office Savings Banks at close of period.	Number of Deposits received during period.	Total Amount of Deposits received during period	Average Amount of each Deposit received during period.	Number of Withdrawals during period.	Total Amount Withdrawn during period.	Average amount of each Withdrawal during period.	Number of Accounts opened during period.	Number of Accounts closed during period.	Number of Accounts Remaining Open at close of period.	Cost of Maintaining the Post Office Savings Bank. Total Expenses of Management, including Salaries, Compensation to Postmasters, Inspection, Printing, Stationery, &c.	Average cost of each Transaction, viz., of each Deposit or Withdrawal.	Percentage of Cost of Management to Balance due to Depositors.	Losses Sustained.	Interest Allowed to Depositors.	Total Amount standing to the Credit of all Open Accounts, inclusive of Interest allowed, at close of period.	Average Amount standing to Credit of each Open Account at close of period.
			$	$		$	$				$	$		$	$	$	$
Three months ended 30th June, 1868	81	3,217	212,507	65 44	166	8,857 48	53 35	2,146	44	2,102	8,589 43	.....	.....	.....	939 37	204,588 89	97 33
Year ended 30th June, 1869	213	16,653	927,885	55 71	4,787	296,754 35	61 99	6,429	1,319	7,212	5,808 14	0 23	0 67	.....	21,094 72	856,814 26	118 80
Year ended 30th June, 1870	226	24,994	1,347,901	53 93	9,478	664,555 51	70 11	7,822	2,857	12,178	8,128 12	0 20	0 51	.....	48,689 08	1,588,848 85	130 4[illegible]
Year ended 30th June, 1871	230	33,256	1,917,576	57 66	15,148	1,093,438 86	72 16	9,424	4,449	17,153	11,108 40	0 20	0 44	.....	84,273 68	2,497,259 65	145 59
Year ended 30th June, 1872	235	39,489	2,261,631	57 27	19,325	1,571,665 19	81 33	10,84[illegible]	6,94[illegible]	21,059	12,242 34	0 20	0 39	.....	116,174 55	3,096,500 01	147 04
Year ended 30th June, 1873	239	44,413	2,306,918	51 94	22,159	1,925,999 32	86 91	11,995	9,528	23,52[illegible]	15,093 78	0 22	0 47	.....	126,932 88	3,207,051 57	136 32
Year ended 30th June, 1874	266	45,329	2,340,284	51 63	24,248	2,086,243 42	86 04	12,048	10,60[illegible]	24,968	14,442 71	0 20	0 45	.....	126,273 31	3,204,965 46	128 36
Year ended 30th June, 1875	268	42,508	1,942,346	45 69	24,637	2,041,879 04	82 88	10,51[illegible]	11,190	24,294	12,539 59	0 18	0 42	.....	120,758 06	2,926,090 48	120 44
Year ended 30th June, 1876	279	38,647	1,726,204	44 66	23,127	1,783,257 97	77 11	10,218	10,097	24,415	14,662 14	0 23	0 53	.....	119,116 08	2,740,952 59	112 27
Year ended 30th June, 1877	287	36,126	1,521,0[illegible]0	42 10	21,643	1,525,682 98	70 49	8,971	9,312	24,074	15,149 13	0 26	0.57	.....	104,067 83	2,639,937 47	109 60
Year ended 30th June, 1878	295	40,097	1,724,371	43 00	21,065	1,486,158 73	70 55	10,058	8,597	25,535	15,266 08	0 25	0.55	6,126 67	105,834 29	2,754,484 03	107 87
Year ended 30th June, 1879	297	43,349	1,973,243	45 52	22,326	1,475,048 79	66 07	10,755	8,845	27,445	16,100 03	0 24	0 51	.....	110,912 56	3,105,190 80	113 14
Year ended 30th June, 1880	297	56,031	2,720,216	48 55	26,043	1,820,243 10	69 89	14,407	10,4[illegible]7	31,3[illegible]5	19,134 14	0 23	0 44	.....	136,075 47	3,945,669 11	125 80
Year ended 30th June, 1881	304	71,747	4,175,042	58 19	28,3[illegible]8	2,072,289 15	73 56	18,731	10,491	39,6[illegible]5	23,223 99	0 23	0.37	.....	184,904 81	6,208,226 77	156 75
Year ended 30th June, 1882	308	97,380	6,435,983	66 09	35,859	3,461,619 31	96 53	25,778	13,920	51,4[illegible]3	29,245 68	0 21	0.31	391 00	291,065 07	9,473,161 53	184 08
Year ended 30th June, 1883	330	109,489	6,826,266	62 35	45,253	4,730,995 39	104 54	27,181	17,531	61,063	31,180 03	0 20	0.26	.....	407,305 17	11,976,237 31	196 15
Year ended 30th June, 1884	343	109,388	6,441,439	58 88	46,026	5,549,611 13	100 84	26,562	20,939	66,682	34,168 93	0 20	0.26	.....	477,487 46	12,245,552 64	198 63

The fluctuations in the expenses of management, and the average cost of each transaction—where not explained by variations in the amount of business and the number of transactions—are mainly attributable to payments in one year for services not wholly chargeable to that year.

The total cost of maintaining the Post Office Savings Bank, including interest allowed to depositors and all expenses of management, averages about $4\frac{1}{5}$ per cent. on the average Savings Bank Balance in the hands of the Government.

Nine and one-seventh per cent. of the transactions during the past year, or one in every eleven deposits and withdrawals, were by depositors availing themselves of their privilege to deposit and withdraw at pleasure at any Post Office Savings Bank without change of Pass Book. The transactions of this character numbered 15,127 during the year.

LIST OF POST OFFICES IN CANADA, 1884.

*The Offices printed in Italics are authorized to grant and Pay Money Orders. The Offices marked * are Savings Bank Offices. The letters "W. O." following the name of a Post Office, signify "Way Office." The capital letters on the right of the Electoral District column indicate the several Provinces of the Dominion.*

POST OFFICE.	ELECTORAL DISTRICT.	POSTMASTER.
Abbott's Corners ...	Missisquoi ..... Q	Mrs. E. S. Tracey
Abbotsford	Rouville ..... Q	O. Crossfield
Abenaquis.....	Dorchester ..... Q	Joseph Patry
Aberarder	Lambton, W. R... O	D. A. Sinclair
Abercorn.....	Brome ..... Q	Alfred Nield
Abercrombie	Pictou.....N. S	Mrs. A Munro
Aberdeen	Grey, S. R ..... O	Jas. W. Crawford
Aberdour.....	Bruce, W R..... O	Donald Christie
Aberfeldy	Lambton, E R ... O	A. Armstrong
Aberfoyle.....	Wellington, S R.. O	S. Falconbridge
Abingdon	Wentworth, S R. O	John Millar
Abrams Village ...	Prince .....P E I	J. A Arsenault
Abougoggin Road ..	Westmoreland.N B	Robert Towse
Aboyne	Wellington, E R. O	J. T. Taylor
Acadie	Kent. ..... N B	
Acadia Mines	Colchester ..... N S	T. E. Atkins
Acadie Siding	Kent. .....N B	John McDonald
Acton	Halton ..... O	J. Matthews
*Acton Vale.....	Bagot ..... Q	A. Q Dubois
Adamsville.....	Brome..... Q	George Adams
Adare	Middlesex, N R... O	
Adderley	Megantic ..... Q	J. E. Henderson
Addington Forks ...	Antigonishe ... N S	N. McDonald
Addison	Brockville ..... O	George T. Lewis
Adelaide	Middlesex, W R. O	Geo. S. Hoare
Adelphia	Selkirk ..... M	James Ivankin
Admaston	Renfrew, S R..... O	Miss J. Patterson
Admiral Rock.....	Hants .....N S	
Adolphustown	Lennox ..... O	J. J. Watson
Advocate Harbour...	Cumberland ... N S	Nathan B. Morris
Afton	Antigonishe ... N S	George H. Irish
Aylucourt	York, E R ..... O	J. W. Kennedy
Agnes	Beauce ..... Q	J. S. Wilson
Ahmic Harbour.....	Muskoka & P S'd. O	John Croswell
Ahmic Lake	Muskoka & P S'd. O	John McCartney
Ailsa Craig	Middlesex, N R... O	Shackleton Hay
Aird	Missisquoi ..... Q	Mrs. M. Macfie
Airlie	Simcoe, S R..... O	Richard Bradley
Air Line Junction...	Welland ..... O	George Schoures
Akerly	Queen's ..... N B	B. H Akerly
Alameda	Assiniboia...N W T	Jas. Walsh
Albany.....	Prince .....P E I	D. Matthews
Albert.....	Hastings, E R.... O	Richard Jones
Albert	Albert .....N B	W. C. Pipes
Albert Bridge.....	Cape Breton ... N S	Alex. McDougall
Albert Mines	Albert ..... N B	Ed. Woodworth
Alberton	Brant, N R. ..... O	J. A. Kerr
Alberton	Prince .....P E I	Thomas Keefe
Albion	Cardwell ..... O	Samuel J. Snell
Albury	Prince Edward... O	James H Peck
Alcester	Selkirk ..... M	J. Johnston
Aldboro'	Elgin, W R..... O	S. Kirkpatrick
Alder River.....	Guysborough...N S	John Chisholm
Aldershot	Wentworth, N R. O	A. W. Brown
Aldouane.....	Kent ..... N B	Julien Daigle
Alexander	Inverness ..... N S	A. Campbell
Alexander's Point...	Gloucester..... N B	Thos. Ahier
Alexandra	Queen's .....P E I	Wm. Woods
Alexandria	Cariboo ..... B C	A. D. McInnes
**Alexandria*	Glengarry ..... O	D. A. Macdonald
Alexandria	Maiquette ..... M	
Alexandrina.....	Carleton.....N B	J. B Foster
Alfred	Prescott..... O	John B Lawlor
Algoma Mills.....	Algoma ..... O	Edmund Lally
Algonquin	Grenville, S R ... O	W. L. McKenzie
Alison	Westmoreland.N B	S. A. Steeves
Alkali Lake	Cariboo .....B C	John E Moore
Allanburg	Welland ... . O	B Tucker, jun.
Allandale.....	Simcoe, S R..... O	M. J. Hamlin
Allandale.....	York ..... N B	D Connolly
Allan Park	Grey, S R ..... O	C. F. Goodeve
Allan's Corners	Chateauguay .... Q	John Bryson
Allan's Mills.....	Lanark, S R..... O	William Allan
Alienford.....	Bruce, N R ..... O	Wm. Sharp
Allensville.	Muskoka & P S'd. O	James McNicol
Allenwood.....	Simcoe, N R ... .. O	Thos. Duncan
Allisonville	Prince Edward... O	H bert Mabee
**Alliston*	Simcoe, S R..... O	John Strachan

POST OFFICE.	ELECTORAL DISTRICT.	POSTMASTER.
Allon.....	Peel..... O	J. A. Silverthorn
Allumette Island ...	Pontiac ..... O	Jas J. McGuire
ma	Wellington, C R.. O	J. H Walker
Alma.....	Albert .. .. N B	John Fletcher
Alma	Pictou ..... N S	A. H. Frazer
Alma	Prince..... P E I	James Mountain
Almira	York, E R .. .. O	James Bowman
Almonte	Lanark, N R..... O	J H. Wylie, jun.
Alport	Simcoe, E R..... O	H. F. Bichmore
Alsace	Muskoka & P S'd O	Philip Straus
Alsfeldt	Grey, S R..... O	Henry Zeigler
Althorpe	Lanark, S R .... O	A. H. Norris
Alton	Cardwell ..... O	G. M. Scott
Altona	Ontario, W R..... O	T. Monkhouse
Alvinston.....	Lambton, E R.... O	J. W. Brannan
Amagnastus Pond ...	Cape Breton ....N S	Neil McInnis
Amaranth Station. .	Wellington, N R. O	J. Armstrong
Amberley	Huron, E R ..... O	James Wilkie
Ambleside	Bruce, E R..... O	
Amelinsburg	Prince Edward... O	Owen Roblin
Amherst	Cumberland... N S	Amos Purdy
*Amherstburgh	Essex, S R ..... O	Ernest G. Park
Amherst Point	Cumberland....N S	Isaac B. Stuart
Amiens.....	Middlesex, W R... O	John Adams
Amigari	Welland ..... O	Robert Moore
Amqui	Rimouski ..... Q	Alexander Grant
Amulree	Oxford, N R..... O	A. M. Fisher
Anagance , ...	King's ..... N B	G. H Davidson
Anagance Ridge	King's ..... N B	C. H Hunt
Ancaster	Brant, N R ..... O	Edwin Clark
Ancienne Lorette ...	Quebec ..... Q	J. Dufresne, sen.
Ancienne Lorette ...	Quebec ..... O	George Dufresne
Anderson	Perth, S R..... O	John Anderson
Anderson	Westmoreland.N B	Arch. Simpson
Anderson's Corners.	Huntingdon..... Q	James Anderson
Andover	Victoria..... N B	J. C. McClusky
Ange Gardien	Montmorency ... Q	
Ange G. de Rouville	Rouville..... Q	F. Meunier
Angeline	Rouville..... Q	Onesime Bolsvert
Angers	Ottawa ..... Q	L. Moncion
*Angus	Simcoe, S R..... O	Wm Smith
Annan	Grey, N R ..... O	Wm. Speedie
Annapolis	Annapolis .... N S	A W. Corbitt
Annidale..... ..	Queen's .....N B	Thomas Ward
Ansonia	Algoma ..... O	
Anten Mills.....	Simcoe, N R.... O	J. McLaughlin
Antigonishe	Antigonishe... N S	H. P. Hill
Antig. Harbour.....	Antigonishe ... N S	Alex. Chisholm
Antig Harb.South S.	Antigonishe ... N S	John McDonald
Antioch	Muskoka & P S'd. O	O E. Garnett
Antler	Assiniboia Territy.	H. F Hosteller
Antoinette	Argenteuil..... Q	Charles Boon
Antrim.....	Halifax ..... N S	Alex. Murphy
Antrim	Lanark, N R..... O	Michael Cleary
Apohaqui..... ...	King's ..... N B	W. T. Peters, jun
Appin	Middlesex, W R.. O	Stephen de Witt
Appleby	Halton ..... O	
Appledore	Bothwell ..... O	Theo. McKerrall
Apple Grove	Stanstead..... Q	John G. Christie
Apple Hill	Glengarry ..... O	A. Kennedy
Apple River	Cumberland ...N S	T. H. Copp
Appleton	Lanark, N R..... O	T. C. Arthurs
Apsley	Peterborough ER O	T G Eastland, jr.
Apto	Simcoe, N R ..... O	Henry O'Neill
Arcadia.....	Yarmouth..... N S	Ansell Robbins
Archer	Dundas ..... O	R. S. Weagant
Archibald	Marquette..... M	Alex. Bethune
Archibald Sett	Restigouche ... N B	Mrs. C. Archibald
Archville.....	Carleton ..... O	Mrs. E. Bray
Arden	Addington..... O	Wm. B Mills
Ardoch	Addington..... O	Alex. Munro
Ardtrea	Simcoe, E R ..... O	Wm. Blair
Argyle	Victoria, N R..... O	Donald Mitchell
Argyle	Carleton ..... N B	John Smith
Argyle	Yarmouth..... N S	James Frost
Argyle	Lisgar ..... M	Alex Guthrie
Argyle Head.....	Yarmouth..... N S	A. J. Nickerson
Argyle Shore	Queen's .....P E I	John McNevin

POST OFFICE.	ELECTORAL DISTRICT.	POSTMASTER.
Argyle Sound	Yarmouth	Richard McNair
Arichat	Richmond	Miss A. A. Ballan
Arkell	Wellington, S R.	Geo. Watson
*Arkona	Lambton, E R.	Geo. M. Everest
Arkwright	Bruce, N R	W. F. Sithes
Arlington	Cardwell	Wm. Barber
Armadale	York, E R	John Geare
Arisaig	Antigonishe	Wm. Gillis
Armsdale	Kings	Neil F. McPhee
Armagh	Bellechasse	C. Roy
Armand	Temiscouata	Pierre Morin
Armow	Bruce, W R	John Hiles
Armstrong	King's	John Armstrong
Armstrong's Brook	Restigouche	John C. Bent
Armstrong's Corner	Queen's	
Armstrong's Mills	Wellington, S R.	
Arnaud	Provencher	
Arner	Essex	Richard Eede
Arnott	Grey, N R	Wm G Murray
*Arnprior	Renfrew, S R	Ezra A Bates
Aroostook Junction	Victoria	E. C. Hopkins
Aroostook Portage	Victoria	D Murchison
Arrow River	Marquette	James Elliott
Arthabaskaville	Arthabaska	Calixte Leblanc
*Arthur	Wellington, N R.	Mrs. Janet Small
Arthurette	Victoria	Geo. E. Baxter
Arthurville	Bellechasse	M Bernard
Arundel	Argenteuil	m. Thomson
Arva	Middlesex, E R.	Robert Elliott
Ascot Corner	Sherbrooke	Alfred Stacey
Assiniboil	Marquette	Henry Gill
Ash	Halton	Am Dorland
Ashburn	Ontario, S R.	Thos. A. Fisher
Asheroft	Vale	B C
Ashdad	Renfrew, S R.	Wm F. Hector
Ashdale	Antigonishe	V Chisholm
Ashdown	Muskoka & P S'd.	James Ashdown
Asingrove	Halton	F. L Thornton
Ashland	Carleton	Henry A Balyea
Ashley	Grey, N R	George Fodis
Ashton	Carleton	Hugh S. Conn
Askilton	Inverness	Wm. McPherson
Askin	Middlesex, S R.	George Shaw
Aspdin	Muskoka & P S'd	Thos. Lakeman
Assiniboine	Lisgar	M
Aston Station	Nicolet	Alin Ouellet
Atha	Ontario, S R.	John M. Bell
Athelstan	Huntingdon	Ransom Rowe
Atherley	Ontario, N R.	E Lanigan
Atherton	Norfolk, N R.	A. C. Wilson
Athlone	Caldwell	John Kidd
Athole	Glengarry	Alex. Fraser
Athole	Cumberland	D. F. Archibald
Attercliffe	Wentworth, S R.	James Crowther
Attercliffe Station	Monck	Jacob Sandy
Atwood	Perth, N R	Donald Gordon
Aubert Gallion	Beauce	Wm. M Poser
Aubrey	Chateauguay	J Lefebvre
Auburn	Huron, S R	D E. Munro
Audley	Ontario, W R.	F M Harvey
Aughrim	Lambton, E R	J. McKenne
Augustine Cove	Prince	N. McFadyen
Auld's Cove	Guysborough	N S
Aultsville	Stormont	I. R Ault
*Aurora	York, N R.	D W. Dean
Austin	Marquette	E. Broadfoot
Avening	Simcoe, N R	Wm. L. Coulter
Avery's Portage	York	A. B. Avery
Avignon	Bonaventure	Octave Martin
Avoca	Argenteuil	John McCallum
Avon	Middlesex, E R.	Lyman Whaley
Avonbank	Perth, S R.	
Avondale	Carleton	J. E. McCready
Avondale	Pictou	R. McDonald
Avondale Station	Pictou	A. F. Robertson
Avonmore	Stormont	E. N. Shaver
Avonport	King's	Chas H Reid
Avonport Station	King's	J B Newcomb
Avonroy	Bothwell	Peter Knight
Avonton	Perth, S R.	John McKellar
Axe Lake	Muskoka & P S'd.	J. McPherson
Ayer's Flat	Stanstead	Homer G. Ayr
Aylesford	King's	H. V. Farnsworth
*Aylmer (East)	Ottawa	I. R Woods
*Aylmer (West)	Elgin, E R.	Wm. Campbell
Aylwin	Ottawa	S. N Read
*Ayr	Waterloo, S R.	John Wylie

POST OFFICE.	ELECTORAL DISTRICT.	POSTMASTERS.
*Ayton	Grey, S R.	E. Widmeyer
Babington	Queen's	James Babington
Baby's Point	Bothwell	
Baccaro	Shelburne	Thos. W. Crowell
Back Bay	Charlotte	Joseph McGee
Back Lands	Antigonishe	Ernest Boyle
Back Meadows	Pictou	James Fraser
Baddeck	Victoria	R. Elmsly
Baddeck Bay	Victoria	C. McDonald
Baddeck Bridge	Victoria	Ellen Anderson
Baddeck Riv. N. Br	Victoria	Donald McInnis
Baddow	Victoria, N R.	Mrs. Ruth Eade
Baden	Waterloo, S R	Edward H. Boyce
Badjeros	Grey, E R.	H. McQuarrie
Bag t	Renfrew, S R.	
Bagotville	Chicoutimi	E. Levecque
Baie de la Trinité	Saguenay	Ambrose Bilodeau
Baie des Rochers	Charlevoix	Gonzague Savard
Baie St. Paul	Lisga	Lewis Fairbanks
Baie Verte	Westmoreland. N B	Adam C. Wells
Baie Verte Road	Westmoreland. N B	Aubrey Copp
Bailey's Brook	Pictou	D. D. Macdonald
Bardieboro'	Peterboro' W R.	John D. Perrin
Baillargeon	Lévis	F. X. Bilodeau
Baillie	Charlotte	Jas. S. Robinson
Bainsville	Glengarry	Duncan McCuaig
Bairdsville	Victoria	Henry Baird
Baker settlement	Lunenburg	Joseph Baker
Bala	Simcoe, E R.	Thomas Burgess
Balcarres	Assiniboia Ter.	J W. Johnston
Balderson	Lanark, S R.	John W. Cowie
Baldson	Kent	
Baldwin	York, N R	Albert York
Baldwin's Mills	Stanstead	W. K. Baldwin
Baldwin's Road	King's	J. A. Moar
Balfour	Prince Edward	G.A. McLaughlin
Balgonie	Assiniboia Ter.	A. R. Dickson
Ballantrae	Ontario, W R.	Robert Hill
Ballantine's Stat'n	Frontenac	John Hysop
Ballinafad	Wellington, S R.	John W. McKee
Ballinville	Carleton	Chas. J. Graham
Ballycroy	Cardwell	R. G. McClelland
Ballydaff	Durham, E R.	J. C. Williamson
Ballymote	Middlesex, E R.	J. H. Shoebottom
Balmerino	Marquette	J. Fletcher
Balmoral	Haldimand	P. Finch
Balmoral	Restigouche	Thos. Savoy
Balmoral	Lisgar	J. B. Wells
Balsam	Ontario, W R.	Ira Palmer
Balsam Lake	Victoria, N R.	J. Cunningham
Baltimore	Northumb., W R.	T. McCutcheon
Bamberg	Waterloo, N R.	Ferdin'd Walter
Bancroft	Hastings, N R.	J. C. George
Banda	Simcoe, S R.	Tilden Banner
Bandon	Huron, S R.	L. Melville
Banks	Grey, E R	Wm. Johnston
Banks of Bd Cove	Inverness	L. MacDougall
Bannockburn	Hastings, N R.	Sam'l McEwen
Branchois	Westmoreland N B	H. Gallang
Branchois de Malbaie	Gaspé	Thomas Tapp
Barb	Prescott	Michael Maneely
Bardolph	Lennox	H B. Seeley
Bardsville	Simcoe, E R.	Charles Bard
Barkerville	Cariboo	James Stone
Bark Lake	Renfrew, S R.	Thos. Cubertson
Barkway	Ontario, N R.	Samuel McCord
Barnaby River	Northumberl'd N B	Mrs. McDonald
Barnesville	King's	Robert Simpson
Barnett	Wellington, C R.	Thos. Davidson
Barney's River	Pictou	Geo. Campbell
Barnston	Stanstead	C. N. Remick
Bar River	Algoma	John Evoy
Barrett	Muskoka & P Sd.	James Corkey
Barrettsholme	Albert	Andrew Barrett
Barrett's Cross	Prince	William Glover
*Barrie	Simcoe, N R.	James Edwards
Barrisfield	Frontenac	John Ryan
Barrie Island	Algoma	Peter Archdekin
Barrington	Huntingdon	Miss J M Lyttle
Barrington	Shelburne	R H Crowell
Barrington Passage	Shelburne	A. Trefrey
Barrio's Beach	Antigonishe	Benj. Boudrot
Barry's Bay	Renfrew. N R.	William Martin
Barronsfield	Cumberland	Miss Ella Seaman
Bar Settlement	Hants	Donald McPhee
Barss' Corners	Lunenburg	Robert Barss
Bartlbog	Northumberl'd N B	John Doyle

POST OFFICE.	ELECTORAL DISTRICT.	POSTMASTER.
Bartibog Bridge	Northumberl'd N B	Dennis Hayes
Bartlett Mills	Charlotte N B	Jesse Bartlett
Bartonville	Wentworth, S R	W. J. Gage
Basin Dépôt	Dt of Nipissing O	A. Barnett
Basin River Inhab	Richmond N S	James Walker
Basin du Lièvre	Ottawa Q	W. C. Kendall
Basingstoke	Wentworth, S R, O	O. Jas. Hesslip
*Bass River	Colchester N S	Mrs. A. T. Dickey
Bass River	Kent N B	H. McKendrick
Basswood Ridge	Charlotte N B	Wm. McKenzie
Bateston	Cape Breton N S	Mark Bates
*Bath	Lennox O	H. Armstrong
Bath	Carleton N B	Thos. Bohan
*Bathurst	Gloucester N B	Helen I. Waitt
*Bathurst Village	Gloucester N B	Jos L. Melanson
Batiscan	Champlain Q	D. Lacourclere
Batiscan Bridge	Champlain Q	Miss A. Fugere
Batoche	Saskatchewan	Rev. J. Moulin
Battean	Simcoe, N R O	Wm. Bouchlere
Battery Hill	Pictou N S	Peter A. Grant
Battersea	Frontenac O	W. J. Anglin
Battle's Corners	Glengarry O	John McDonald
Battleford	Saskatchewan Ter.	H. Richardson
Baxter's Harbour	King's N S	John S. Baxter
Bay du Vin	Northumberl'd N B	
Bay du Vin Mills	Northumberl'd N B	James Graham
*Bayfield	Huron, S R O	James Gairdner
Bayfield	Westmoreland N B	Frank Harper
Bayfield	Antigonishe N S	E. W. Randall
Bayham	Elgin, E R O	J. G. Pauling
Bayside	Hastings, W R O	Ja per W. Lent
Bayside	Charlotte N B	John Curry
Bay St. Lawrence	Victoria N S	A. E. McDonald
*Baysville	Ontario, N R O	Wm. H. Brown
Bayswater	King's N B	Mrs. M. J Curri
Bay View	St John N B	Charles Carr
Bayview	Queen's P E I	Miss E Martin
Bayview	Grey, E R O	R. McConnell
*Beachburg	Renfrew, N R O	George Surtees
Beach Point	King's P E I	John McKenzie
Beaconsfield	Oxford, S R O	Wm H. Case
Beaconsfield	Marquette M	Chas. Wright
Beaconsfield	Victoria N B	John Duncan
Beach Meadows	Queen's N S	J. L. Wentzel
*Beachville	Oxford, S R O	E. A. Nelles
*Beaconsville	Lincoln O	J. S. Bennett
Bear Brook	Russell O	Alfred Hill
Bear Island	York N B	Isaiah Parent
Bear Point	Shelburne N S	John M. Shand
*Bear R (W. side)	Digby N S	V. T. Hardwick
Bear River	King's P E I	D. Costello
Beaton's Mills	Queen's P E I	D. Beaton
Beatrice	Muskoka & P Sd. O	Richard Lance
Beauce Junction	Beauce Q	Vital Bilodeau
*Beauharnois	Beauharnois Q	C. McArthur
Beaufort	Carleton N B	Samuel L. Dow
Beaulac	Montcalm Q	George Mason
Beaulieu	Montmorency Q	Prudent Blais
Beaumont	Bellechasse Q	George Coutour
Beauport	Quebec Q	Isidore Giroux
Beaupré	Montmorency Q	
Beaumaris	Simcoe, E R O	Edward Prowse
Beaurivage	Lotbinière Q	Napoleon Broch
Beausejour	Lisgar M	
Beauvoir	Vaudreil Q	M. Besner
Beaver	Prescott O	Robert Brassard
Beaver Bank	Halifax N S	A. Fleming
Beaver Brook	Albert N B	P. W Brewster
Beaver Brook	Colchester N S	Walter Marshall
Beaver Cove	Cape Breton N S	Stephen McNeill
Beaver Creek	Marquette M	S. Thompson
Beaver Harbour	Charlotte N B	Leonard Best
Beaver Rapids	Marquette M	Geo. Wilson
Beaver River	Digby N S	R. N. Beveridge
Beaver River Corner	Digby N S	Mrs. L. J. Raymo
*Beaverton	Ontario, N R O	James Cameron
*Becancour	Nicolet Q	Miss M. E. Rivard
Becancour Station	Megantic Q	Joseph Leclerc
Becher	Bothwell O	Henry Roebuck
Becketville	Restigouche N B	Wm. E. Doplace
Beckstead	Dundas O	O. G. Beckstead
Bedeque	Prince P E I	Major Wright
*Bedford	Missisquoi Q	Edward Coslett
Bedford Basin	Halifax N S	Miss A. Cameron
Bedford Mills	Frontenac O	Benjamin Tett
*Bedo Plain	Stanstead Q	J. L. House
Beech Hill	Albert N B	David Bayley
Beech Hill	King's N S	Ed. M. Jordan
Beech Lane	Norfolk, S R O	Albert Cameron
Beech Ridge	Argenteuil Q	A. Bell
Beechwood	Huron, S R O	J. T. Wright
*Beeton	Simcoe, S R O	D. A. Jones
Beggsboro'	Muskoka & P Sd. O	John K. Blain
Belfast	Huron, W R O	James Mullen
Belfast	Queen's P E I	Martin Martin
Belford	York, E R O	
Belfountain	Cardwell O	Noah Herring
Belgrave	Huron, E R O	Mrs. S. Morley
Belhaven	York, N R O	Nell Morton
Belledune	Gloucester N B	J. Chalmers, jun.
Belledune River	Gloucester N B	John Curry
*Bell Ewart	Simcoe, S R O	S. C. Webster
Belle Creek	Queen's P E I	Charles Cook
Bellefleur	Victoria N B	A. de Villiers
Bellefsle	Annapolis N S	R. L. Dodge
Belleisle	King's N B	Wm. Kierstead
Belleisle Bay	King's N B	John F. Downey
Belleisle Creek	King's N B	Miss McLeod
Bellenden	Queen's N B	Robert Jeffery
*Belle River	Essex, N R O	E. Dumouchelle
Belle Rivière	Two Mountains Q	C. Robertson
Belle Vallée	St John's Q	G. La Valle
Belleview	Selkirk M	C. T. Bell
*Belleville	Hastings, W R O	J. H. Meacham
Belleville	Carleton N B	James Martin
Bellveaux Cove	Digby N S	Urb. Bellveaux
Bellveaux Village	Westmoreland N B	Lewis Richard
Bellevue	Victoria, S R O	Thos. L. Davis
Bell Mount	Pontiac Q	George Palmer
Bellrock	Addington O	Mrs. M. Coffey
*Bell's Corners	Carleton O	George Arnold
Belmina	Wolfe Q	F H. Parsons
Belmont	Middlesex, S R O	W. H. Odell
Belmont	Colchester N S	Thomas Lindsay
Belmore	Huron, E R O	Peter Terriff
Belœil Station	Verchères Q	J. B. Leblanc
Belœil Village	Verchères Q	J. R. Brillon
Belton	Middlesex, E R O	
Belyea's Cove	Queen's N B	J. L. Belyea
Benacadie	Cape Breton N S	John McNeil
Bendale	York, E R O	Wm. Forfar
Bennillier	Huron, W R O	Jon. Miller
Bennies Corners	Lanark, N R O	T. B. Carswell
Bennington	Oxford, N R O	Robert Heron
Benstort	Peterboro', W R O	A. D. Galloway
Benton	Carleton N B	Aimon J. Teed
Beresford	Selkirk M	J. M. Hunter
Beresford	Gloucester N B	Joseph Aube
Bergerville	Quebec Q	Mrs. C. Petitclerc
Berkeley	Grey, N R O	George Fleming
*Berlin	Waterloo, N R O	Wm. Jaffray
Berriedale	Muskoka & P Sd. O	John Young
Berry Mill Station	Westmoreland, N B	C. B. Keith
Berryton	Albert N B	Edward Berry
Berryton	Leeds, S R O	James Berry
Bersimis	Saguenay Q	P. C. Dupuis
Berthier (*en bas*)	Montmagny Q	P. S. Joncas
*Berthier (*en haut*)	Berthier Q	Miss Z. S. Kitson
Bervie	Bruce, W R O	Nichol McIntyre
Berwick	Stormont O	Moses N Lobin
*Berwick	King's N S	Edward C. Foster
*Bethany	Durham, E R O	C. W. Kelly
Bethel	Shefford Q	W. Bartlett
Bethesda	Ontario, W R O	Frederick Pretty
Beulah	Selkirk M	G. H. Rowswell
Beveridge's Bay	Lanark, S.R O	A. Dudgeon
Bewdley	Northumb., W R O	John Sidey
Bexley	Victoria, N R O	Wm. G. Peel
Bic	Rimouski Q	J. R. Colclough
Bienville	Lévis Q	Honore Girard
Big Bank	Victoria N S	Donald Smith
Big Bar Creek	Cariboo B C	Jos. Haller
Big Bras d'Or	Victoria N S	John A. Fraser
Big Brook	Inverness N S	Malcolm McLeod
Big Cove	Queen's N B	J. H. Humphrey
Big Fork	Keewatin	F. Theker
Big Harbour	Victoria N S	Philip Fraser
Big Intervale (Mar.)	Victoria N S	Malcolm McLeod
Big Island	Pictou N S	John Cameron
Big Lake	Algoma O	W. J. Burrows
Big Loraine	Cape Breton N S	George Jewell
Big Marsh	King's P E I	D. McDonald
Big Marsh	Antigonishe N S	D. McDonald
Big Point	Kent O	Joseph Cheff

POST OFFICE.	ELECTORAL DISTRICT.	POSTMASTER.
Big Pond	Cape Breton ... N S	Michael McNeil
Big Port'le Bear	Shelburne ... N S	George Harding
Big Ridge	Cape Breton.... N S	Angus McDonald
Big Springs	Hastings, N.R.... O	Jesse Neil
Big Tracadie	Antigonishe... N S	William Gerrol
Billings' Bridge	Russell ..... O	William Smith
Bill Town	King's ..... N S	W. Stub. Sweet
Binbrook	Wentworth, S R.. O	James Gawley
Bingham Road	Monck..... O	Nicholas Miller
Binkham	Wellington, S R. O	W. Vanabrough
Biscarth	Marquette ..... M	G. L. Smellie
Birch Ridge	Victoria..... N B	Thos. Knowles
Birchton	Compton ..... Q	E. A. Sawyer
Bird's Hill	Lisgar ..... M	J. P. Burton
Birchtown	Shelburne .....N S	Rufus Browne
Birdton	York ..... N B	Robert Bird
Birdsalls	Peterboro', E R . O	James Bryce
Birmingham	Frontenac ..... O	Mrs. Birminghan
Birnam	Lambton, E R ... O	John Thomas
Birr	Middlesex. E R... O	George Bewly
Birtle	Marquette ..... M	Albert B. Wood
Bishop's Mills	Grenville, N R ... O	G. Ferguson
Bishop's Crossing	Wolfe ..... Q	John McFadden
Bismarck	Monck ..... O	John Sundy
Bissett Creek	Renfrew, N R .. O	X. W. Bernier
Bisson	Beauce ..... Q	R. M. Patterson
Black Bank	Simcoe, S R. ..... O	H. Heitman
Black Brook	North'mb'rl'd. N S	Andrew Loggie
Black Brook	Cape Breton....N S	H. Livingstone
Blackburn	Russell..... O	John Coughlin
Black Cape	Bonaventure.... Q	Robert Fair
Black Creek	Welland..... O	Isaac H. Allen
Black's Corners	Wellington, N R O	
Black Heath	Wentworth, S R. O	Alex. Blain
Black Land	Restigouche ... N B	Wm. Cook
Black Point	Restigouche ... N B	David McNair
Black Point	Halifax ..... N S	James Hubley
Black Point	Queen's..... N S	George A. Shand
Black River	North'mb'rl'd. N B	R. McNaughton
Black River	St. John ..... N B	Andrew Moore
Black River	Antigonishe... N S	D. Chisholm
Black River Bridge	Prince Edward.. O	Alva Grimmon
Black River Bridge	North'mb'rl'd. N B	
Black Rock	Cumberland... N S	James Williger
Black Rock	Gloucester .... N B	Miss M. Murphy
Blackville	North'mb'rl'd. N B	W. H. Grindley
Blair	Waterloo, S R.... O	J. Renshaw
Blair Athol	Restigouche ...N B	Jos. Parrant
Blairhampton	Victoria, N R .... O	Wm. Blair
Blairton	Peterboro', E R... O	T. C. Caskey
Blake	Huron, S R ..... O	John Leslie
Blake	Marquette .... M	
Blakeney	Lanark, N R..... O	Peter McDougall
Blanchard Road	Picton .....N S	Donald Ross
Blanche	Ottawa ..... Q	Samuel Campbell
Blanchet	Levis ..... Q	Joseph Paquet
Blandford	Arthabaska ..... Q	D. Bergeron
Blandford	Lunenburg ... N S	Miss E. Seaboyer
Blandford Station	Oxford, N R ..... O	Austin Ballard
Blantyre	Grey, E R ..... O	Jas C. Patterson
Bleyney Ridge	York ..... N B	Josiah Davis
Blenheim	Kent ..... O	J. K. Morris
Blind River	Algoma ..... O	Peter Murray
Blissfield	North'mb'rl'd. N B	James Fowler
Blissville	Sunbury ..... N B	Hezekiah Hoyt
Block House	Lunenburg.....N S	James Jodrey
Blomidon	King's ..... N S	E. J. Loomer
Bloomfield	Prince Edward... O	A. B. Saylor
Bloomfield	Prince.....P E I	M. Gallant
Bloomfield	Carleton ..... N B	Miss R. J. Dunn
Bloomfield	King's ..... N B	John Leavitt
Bloomfield Ridge	York .....N B	Alex. McDonald
Bloomfield Station	Kings..... N B	T. W. Keirstead
Bloomingdale	Waterloo, N R ... O	V. Kirchner
Blooming Point	Queens.....P E I	Alex. Rattray
Bloomington	Ontario, W R.... O	Maxon Jones
Bloomsburg	Norfolk, N R .... O	Jacob Clouse
Blueberry	Queen's .....N S	J. E. Hemeon
Blue Mountain	Picton ..... N S	R. McDougall
Blue's Mill	Inverness..... N S	Malcolm Blue
Blue Rock	Lunenburg.... N S	Edward Knickle
Bluevale	Huron, E R ..... O	James Timmins
Blumenort	Provencher .... M	David Peters
Blythe	Huron, S R ..... O	D B. McKinnon
Blythfield	Marquette ... M	Wm H. Mellow
Blytheswood	Essex, S R ..... O	John Miller
**Bobcaygeon*	Victoria, S R..... O	Irvine Junkin

POST OFFICE.	ELECTORAL DISTRICT.	POSTMASTER.
Bocabec	Charlotte ..... N B	Eli Hanson
Bogart	Hastings, E R ... O	Francis Murphy
Bognor	Grey, N R ..... O	C. H. Heming
Boiestown	North'mb'rl'd. N B	
Boileau	Ottawa ..... O	P. Boileau
Boisdale Barachois	Cape Breton ..N S	Kenneth McLeod
Boisdale Chapel	Cape Breton...N S	Mrs. McIntyre
Bolduc	Beauce..... Q	
Bolingbroke	Lanark, S R ..... O	JohnKorry
Bolsover	Victoria, N R .... O	Adam Staback
Bolton Centre	Brome ..... Q	Jos. H Holland
Bolton Forest	Brome ..... Q	J. T. Channell
Bolton Glen	Brome ..... Q	F. A. Hammond
Bomanton	Northumb., W R. O	E W. Day
Bonaventure River.	Bonaventure..... Q	Fred. Forest
Bon Desir	Saguenay..... Q	Thadee Gagnon
**Bondhead*	York, N R..... O	J. M. Carter
Bongard's Corners	Prince Edward... O	Job D Bongard
Bonnechere	Renfrew, S R .. O	Edward Moor
Bonne Esperance	Saguenay ..... Q	W. H. Whiteley
Bonshaw	Queen's .....P E I	
Bookton	Norfolk, N R..... O	P. N. McIntosh
Boom	Inverness..... N S	Alex. McEachern
Booth	Pontiac..... Q	Robt. Wilson
Bord à l'Ouffe	Laval ..... Q	V. Lemay
Bordeaux	Hochelaga..... Q	Wm. Picard
Borulolm	Perth, N R ..... O	Mrs. T. Walsh
Bornish	Middlesex, N R... O	
Boscobel	Shefford ..... Q	Wm Hackwell
Boskung	Victoria. N R .. O	Joseph Beatty
Boston	Norfolk, N R..... O	Oliver C. Rouse
Boston Mills	Peel..... O	Neil Clark
Bosworth	Wellington. C R. O	James Walker
Botany	Elgin, W R..... O	C. McBrayne
**Bothwell*	Bothwell ..... O	Wm. Regen
Bothwell	King's .....P E I	David McVean
Botsford Portage	Westmoreland N B	M. Hallihan
Boucherville	Chambly ..... Q	L. Normandin
Bouchette	Ottawa ..... Q	John Grace
Bouck's Hill	Dundas..... O	Henry W. Ford
Boudreau Village	Westmoreland N B	Alex Boudreau
Bougie	Jacques Cartier . Q	Jos. Bougie
Boulogne	Drummond..... Q	Frederic Wood
Bourdeau	Muskoka.... ... O	Gus. Hamilton
Boulardarie	Victoria ..... N S	A. Munro
Boulardarie B.Lands	Cape Breton ...N S	M. McKenzie
Boulardarie Centre	Victoria..... N S	Alex. Matheson
Boulardarie East	Victoria..... N S	John Patterson
Boulter	Hastings, N R ... O	W. D. Parkhurst
Boundary Creek	Westmoreland N B	R. B. C. Weldon
Boundary, Presqu'ile	Carleton ..... N B	Elijah Cosman
Bourgeois	Kent .....N B	J. J. Bourgeois
Bourg Louis	Portneuf ..... Q	Patrick Russell
Bowesville	Russell ..... O	J. Gamble
Bowling Green	Wellington, N R O	Miss B. Edgar
**Bowmanville*	Durham, W R ... O	J. B. Fairbairn
Bowood	Middlesex, N R... O	P. G McIntyre
Box Grove	York, E R..... O	John McCaffrey
Boylston	Guysboro' ..... N S	J R. Atwater
Boyne	Halton ..... O	Wm. Galbraith
Boynton	Stanstead ..... Q	John Crosbie
**Bracebridge*	Ontario, N R ... O	Robert P. Perry
Brackenrig	Muskoka & P S'd. O	John Davidson
Brackley Point	Queen's .....P E I	S. McCallum
Brackley Point R'd.	Queen's .....P E I	
Bracondale	York, W R..... O	Frank Turner
**Bradford*	York, N R ..... O	H. S. Broughton
Bradley	Bruce, E R..... O	Alex. McDonald
Bradshaw	Bothwell ..... O	Wm Bradshaw
Brae	Prince .....P E I	A. Campbell
Brae Lake	Muskoka & P S'd. O	Jas. N. Guess
Braemar	Oxford, N R ..... O	Andrew Mackay
Braeside	Renfrew, S R .... O	John Gillis
Brae Station	Prince .....P E I	
Bramley	Simcoe, S R..... O	John Gordon
**Brampton*	Peel..... O	M. M. Elliott
Branch La Have	Lunenburg... N S	Edward Vinot
Branchton	Waterloo, S R.... O	Michael Laing
Brandon	Selkirk ..... M	J. C. Kavanagh
Brandon Hills	Selkirk ..... M	James Baker
Brandy Creek	Norfolk, N R..... O	Jas. Wintermute
**Brantford*	Brant, S R..... O	A. D. Clement
Brazil Lake	Yarmouth .... N S	
Breadalbane	Glengarry ..... O	J. R. Campbell
Breadalbane	Restigouche... N B	John McMillan
Brechin	Ontario, N R..... O	John Bernard
Brentwood	Simcoe, N R ..... O	John O'Connell

POST OFFICE.	ELECTORAL DISTRICT.	POSTMASTER.
Breslau	Waterloo, N R	Joseph Beith
Brewer's Mills	Frontenac	
Brewster	Middlesex, N R.	William Fulton
Brickley	Northumb., E R.	Thomas O'Reilly
Bridge Creek	Marquette	
Bridgedale	Albert	Millidge Steeves
Bridge End	Glengarry	W. C. McGillis
Bridgenorth	Peterboro', W R.	Marcus S. Dean
Bridgeport	Waterloo, N R	J. Schwerman
Bridgeport	Cape Breton	Daniel Graham
Bridgetown	Annapolis	E. Dodge, jun.
Bridgeville	Pictou	John A. Cameron
*Bridgewater	Hastings, N R	Edwin James
Bridgewater	Lunenburg	Joseph Whitford
Brigden	Lambton	John Armstrong
Brigg's Corner	Queen's	Hugh McLean
Brigham	Brome	John O'Connor
**Bright*	Oxford, N R	Wm B. Wilson
**Brighton*	Northumb., E R.	T. C. Lockwood
Brightside	Lanark, N R	William Lochead
Briley's Brook	Antigonishe	R Chisholm
Brinkworth	Hastings, N R	Daniel Hoffman
Brinsley	Middlesex, N R.	George Brown
Brinston's Corners	Dundas	Charles Lock
Brisbane	Wellington, S R.	Joshua Ashley
Bristol	Carleton	J. H. Hayward
Bristol	Pontiac	Thomas Craig
Britannia	Peel	J. A Greenius
Britannia Mills	Bagot	Mrs. H. Guilbert
Briton	Perth, N R	Joseph Freeman
Britonville	Argenteuil	Geo. Hamilton
Broadbent	Muskoka & P S'd.	Thos. Patterson
Broad Cove Chapel	Inverness	Alex. McLellan
Broad Cove (Lunen.)	Lunenburg	Mrs. Ed. Teal
Broad Cove (Marsh).	Inverness	Donald McLeod
Broadlands	Bonaventure	Melvin Adams
Broadview	Assiniboia Territ'y.	J. Clementson
Brockton	York, W R	Robert Worm
**Brockville*	Brockville	W. Fitzsimmons
Brodhagen	Perth, N. R.	C. Seehaver
Brodie	Glengarry	John A. Smith
Brome	Brome	Horace H. Smith
Brompton	Richmond	Henry Addison
Brompton Falls	Richmond	M. McDonnell
Bronson	Hastings, N R	Fred. Mullett
**Bronte*	Halton	G. K. McCranay
Brookbury	Compton	R. Rowe
Brooke	Lanark, S R	B. McNeracher
Brookdale	Selkirk	J Mitchell
Brookfield	Colchester	James Graham
Brookfield	Queen's	Samuel Neily
Brookfield Station	Welland	
Brookholm	Grey, N R	Geo. W. David
Brookland	Pictou	Wm. Gray
**Brooklin*	Ontario, S R	A. F. Darlington
Brooklyn	King's	H A Compton
Brooklyn	Queen's	J. R. Hall
Brooklyn	Yarmouth	J. H Pitman
Brooksdale	Oxford, N R	Thos Heron
Brookvale	Queen's	Mrs. M. Fowlie
Brookvale	Halifax	Mrs. O. Hannah
Brook Village	Inverness	Robert Frizzle
Brookville	Cumberland	Leander Hatfield
Brookville	Pictou	Simon Fraser
Brookville	Carleton	Hugh T. London
Brotherston	Wellington, N R.	M. Brothers
Brougham	Ontario, W R	J. A. Douglas
Broughton	Beauce	
Broughton Station	Beauce	James McGee
Brouseville	Grenville, S R	Newton Jackson
Brown's Brook	Cumberland	S. S. Brown
Brownsburg	Argenteuil	Alex. Paul
Brown's Creek	King's	Wm. Taylor
Brown's Mountain	Antigonishe	A. McEachern
Brownsville	Norfolk, N R	Wm. Boughner
Brucefield	Huron, S R	Robert Marks
Bruce Mines	Algoma	George Marks
Brudenell	Renfrew, S R	Jas. Costello
Brule	Colchester	E. J. Benedict
Brunner	Perth, N R	D. Stevenson
Brunswick	Durham, E R	Lem. Patterson
**Brussels*	Huron, E R	John R. Grant
Bryanston	Middlesex, E R	T. B. Goulding
Bryerton	Northumberl'n, N B	Albert Bryerton
**Bryson*	Pontiac	E. B. D. Lafleur
Buckhorn	Kent	E. J. Benedict
**Buckingham*	Ottawa	F. J. Wilson
Buckland	Bellechasse	T. Roulleau
Bucklaw	Victoria	M. McLeod
Buckley's	King's	Mrs S. Buckley
Buctouche	Kent	B H. Foley
Bulger	Renfrew, N R	Timothy Gernon
Bullock's Corners	Wentworth, N R.	W. J. Morden
Bulwer	Compton	A. Sanborn
Bumfrau	Carleton	F. E. McNally
Bunessan	Grey, S R	D. McInnis
Bunyan	Lambton, W R	
Burford	Brant, S R	Henry Cox
Burgessville	Oxford, S R	E. W. Burgess
Burgoyne	Bruce, N R	J. A. Darling
Burgoyne Bay	Vancouver	John Maxwell
Burk's Falls	Muskoka & P S'd.	David F. Burk
Burleigh	Peterboro', E R	Alex. Brown
Burleigh Falls	Peterboro', E R	John Holmes
**Burlington*	Halton	J. T. Bastedo
Burlington	Prince	Joseph Davison
Burlington	King's	
Burnbrae	Northumb., E R.	Alex. Donald
Burnhamthorpe	Peel	James Currie
Burnley	Northumb., W R	Wm. Lawler
Burns	Perth, N R	W. B Freeborn
Burnside	Marquette	Thomas Olivor
Burnside	Two Mountains.	John Wood
Burnside	Pictou	Angus McLeod
Burnatown	Renfrew, S R	Donald McRae
Burnt Church	Northumberl'd N B	John Hamilton
Burntcoat	Hants	Robert Faulkner
Burnt River	Victoria, N R	Simon Moore
Burrard Inlet	N. Westminster B C	John Fannin
Burritt's Rapids	Grenville, N R	Thos. A. Kidd
Burtch	Brant, S R	David Burtch
Burton	Durham, E R	James McGill
Burton	Sunbury	M. E. A. Burpee
Bury's Green	Victoria, N R	John Fell
Bushfield	Huron, E R	James Newcomb
Bush Glen	Stormont	Gordon Bush
Bute	Megantic	W. Murchie
Butterfield	Selkirk	James Dann
Butternut Ridge	King's	C. Israel Keith
Buttonville	York, E R	T. Thomson
Buxton	Kent	D. C. Echlin
Byng	Monck	
Byng Inlet	Muskoka & P S'd.	Pierre Potvin
Brynedale	Essex, N R	Wm. Byrne
Byrne's Road	King's	W. McCullough
Byron	Middlesex, S R	Robert Sadler
Cable Head	King's	John McIntyre
Cache Creek	Yale	James Campbell
Cacouna	Temiscouata	J. B. Beaulieu
Cadmus	Durham, W R	T. W. Robertson
Cadurcis	Selkirk	A. Smith
Cæsarea	Durham, W R	Henry Joblin
Cain's River	North'mb'rl'd. N B	Mrs. C. Murdoch
Cainsville	Brant, N R	Alex. Duncan
Caintown	Leeds, S R	W. Tennant, jun.
Cairngorm	Middlesex, W R.	Thos. Westcott
Cairnside	Chateauguay	James Cairns
Cairstorville	Wentworth, S R.	A Spears, jun.
Calabogie	Renfrew, S R	Robert McIntyre
Calder	Middlesex, S R	Thomas Hall
Caldwell	Cardwell	— O'Connor
Caldwell	Pontiac	T. Lang
Caldwell's Mills	Lanark, N R	W. C. Caldwell
Caledon	Cardwell	William Bell
Caledon, East	Cardwell	Thos. Cranston
Caledonia	Haldimand	John Scott
Caledonia	Queen's	M. M. Stewart
Caledonia Corner	Queen's	J. B. Harlow
Caledonia Mills	Antigonishe	
Caledonia Mines	Cape Breton	
Caledonia, St. Mary's	Guysboro'	J. A. Chisholm
Caledonia Settlem't.	Albert	James Reed
Caledonia Springs	Prescott	Geo. H. Cross
Calgary	Alberta Territory	W. B. Baunerman
California	Victoria	J. E. Turner
Calf Mountain	Marquette	F. Bolton
Calhoun	Westmoreland. N B	T. B. Calhoun
Callender	Muskoka & P S'd.	
Calton	Elgin, E R	
Calumet Island	Pontiac	John Cahill
Camborne	Northumb., W R	John Williams
**Cambray*	Victoria, N R	H. J. Lytle
Cambria	Argenteuil	M. J. Strong
Cambridge	Queen's	Wm. H. White

POST OFFICE.	ELECTORAL DISTRICT.	POSTMASTER.
Cambridge	Hants N S	James Starrit
Cambridge Station	King's N S	John Caldwell
Camden, East	Addington O	Benjamin Clark
Cameron	Victoria, N R O	James Brysen
Cameron's Mills	Kent O	John A. Cameron
Cameron town	Glengarry O	Mrs. A. Cameron
Camilla	Cardwell O	B. L. Davidson
Camille	Marquette M	W. R. Ross
Camlachie	Lambton, W R O	Joseph Cairns
**Campbellford*	Northumb., E R O	W. B. Archer
Campbell's Cross	Peel O	James Cesar
Campbell Settlem't.	King's N B	D. K. Campbell
Campbell Settlem't.	York N B	HenryMcFarlane
Campbellton	Elgin, W R O	Mrs.M'Kerracher
Campbellton	Restigouche N B	A. McKendrick
Campbellville	Halton O	S. R. Lister
Campbellville	Marquette M	Peter Campbell
Campden	Lincoln O	H. W. Moyer
Campo Bello	Charlotte N B	
Canaan	Russell O	John Larmour
Canaan	Yarmouth N S	G. H. Hurlburt
Canaan	King's N S	W. J. Wallace
Canaan Rapids	Queen's N B	Robert Phillips
Canaan Station	Westmoreland N B	Jno. P.Crossman
Canada Creek	King's N S	
Canard	King's N S	J. E. Lockwood
Canard River	Essex, N R O	George Pare
Canboro'	Monck O	Eli Birdsall
Candasville	Monck O	James Marshall
Canfield	Haldimand O	John Switzer
Cannamore	Stormont O	John Hughes
Cannifton	Hastings, E R O	J. G. Forester
Canning	Brant, N R O	Sam'l Allchin
Canning	King's N S	C. E. Borden
**Cannington*	Ontario, N R O	Robert Talbot
Canobie	Gloucester N B	Robt. Sealey
Cannonville	Cumberland N S	E. D. Fullarton
Canso	Guysboro' N S	James Tate
Canterbury	Compton Q	
Canterbury	York N B	C. E. Grosvenor
Canterbury Station	York N B	William Main
Cantley	Ottawa O	
Canton	Durham, E R O	John Boyd
Cap à l'Aigle	Charlevoix Q	Mrs E. Savard
Cap Chat	Gaspé Q	Telesphore Roy
Cap des Roslers	Gaspé Q	J. A. Whalen
Cape Bald	Westmoreland N B	Amos Burke
Cape Cove	Gaspe Q	James Baker
Cape Chin	Bruce, N R O	Alex. Currie
Cape Croker	Bruce, N R O	F. Lamorandière
Cap de Moselle Creek	Albert N B	John Wilson
Cape Egmont	Prince P E I	A. L. Gallant
Cape George	Antigonishe N S	Robt. McDonald
Cape George Harbor	Richmond N S	K. McKenzie
Cape John	Picton N S	Robert McLeod
**Capelton*	Sherbrooke Q	J. H. Edwards
Cape Mabou	Inverness N S	A. McQuarrie
Cape North	Victoria N S	Neil McAskil
Cape Negro	Shelburne N S	Samuel Swain
Cape Negro Island	Shelburne N S	R. T. Perry
Cape Ozo	Gaspé Q	A. Lelluquet
Cape Rich	Grey, E R O	Wm. Cooper
Cape Sable Island	Shelburne N S	Mrs. E. Kenney
Cap Magdeleine	Champlain Q	O. Toupin
Cap Rouge	Quebec Q	Leon Laine
Cap Sante	Portneuf Q	Louis Jacques
Cape Spear	Westmoreland N B	John McKay
Cape Traverse	Prince P E I	Muncey Irving
Cape Wolfe	Prince P E I	J. J. Fish
Cap St. Ignace	Montmagny Q	Miss H. C. Larue
Capucins	Rimouski Q	Mrs. S Côté
Caraquet	Gloucester N B	J. G. C. Blackhall
Carberry	Marquette M	H. A. Perley
Carden	Victoria, N R O	
Cardigan Bridge	King's P E I	James McVean
Cardigan Road	King's P E I	Dennis McQuaid
**Cardinal*	Grenville, S R O	Jno. H. Leacy
Cardwell	Cardwell O	Rev. G. B. Morley
Cargill	Bruce, E R O	Henry Cargill
Carholme	Norfolk, S R O	James Smith
Carillon	Argenteuil Q	MrsM.O Fletcher
Carleton	Bonaventure Q	Jean Lefebvre
Carleton	St. John N B	James R. Reed
Carleton	Prince P E I	Charles Doull
Carleton	Saskatchewan Ter.	L. Clark
**Carleton Place*	Lanark, S R O	Pat. Struthers
Carling	Muskoka & P S'd. O	Robert Blair

POST OFFICE.	ELECTORAL DISTRICT.	POSTMASTER.
Carlingford	Perth, S R O	Mrs. S. J. Dunlop
Carlingville	Marquette M	S. C. Dinsmore
Carlisle	Wentworth, N R. O	Mrs. R. Koella
Carlisle	Carleton N B	Alexander Shaw
Carlow	Huron, W R O	Jas. McDonagh
Carlow	Carleton N B	S. Cummins
Carlsruhe	Bruce, E R O	Ernst. Seeber
Carlton	Yarmouth N S	John P. Miller
Carlton West	York, W R O	Francis Heydon
Carluke	Brant, N R O	John B. Calder
Carlyle	Assiniboia, N W T	J G Turriff
Carman	Marquette M	Paul A. Gratton
Carmunnock	Perth, N R O	Thomas Moffat
Carnarvon	Victoria N R O	Edward Sisson
Caron Brook	Victoria N B	T. Pelletier
Carp	Lanark, N R O	Thos. Brown
Carpenter	Queen's N B	W. Carpenter
Carriboo Cove	Richmond N S	J. Malcolm, sen.
Carriboo Marsh	Cape Breton N S	M. Ferguson
Carriboo River	Pictou N S	John McIver
Cariboo Gold Mines	Halifax N S	Charles Turple
Carroll's Corners	Halifax N S	John Carroll
Carrolton	Selkirk M	A. H. Carroll
Carrville	York, W R O	Wm. Cook
Carsonby	Carleton O	Benj Eastman
Carsonville	King's N B	John McLeod
Carsedale	Assiniboia, N W T	Edward Carss
Carswell	Renfrew, S R O	David Carswell
Carthage	Perth, N R O	C. Schneider
Carter's Point	King's N B	Mr. E. Carter
Carterton	Algoma O	Daniel McPhail
Cartierville	Jacques Cartier	Chas. Lagace
Cartwright	Durham, W R O	R. H. Prust
Cartwright	Marquette M	T. S. Menary
Casault	Montmagny	Joseph Ouellet
Cascades	Ottawa Q	Thomas M. Reid
Case Settlement	King's N B	George Case
Cashel	York, E R O	William Jenkins
Cashion's Glen	Glengarry O	Mrs. C. Cashion
Cashmere	Middlesex, W R. O	George Mansfield
Cashtown	Simcoe, N R O	Wm Cotton
Cass Bridge	Dundas O	Jeremiah Cass
Cassburn	Prescott O	R. H. Marston
Cassel	Oxford, N R O	S. Robertson
Casselman	Russell O	O Quenneville
Castile	Renfrew, N R O	Edward Bennet
Castlebar	Richmond Q	Wm. McKeage
Castlederg	Cardwell O	John Wallace
Castleford	Renfrew, N R O	John Warnock
Castlemore	Peel O	C. Lamphier
Castleton	Northumb., E R. O	H. P. Gould
Catalone	Cape Breton N S	John McDonald
Catalone Gut	Cape Breton N S	George Dickson
Cataract	Cardwell O	John Howard
Cataraqui	Frontenac O	Jos. Northmore
Caterham	Peterboro', E R O	
Cathcart	Oxford, S R O	Alex. Kennedy
Caughnawaga	Laprairie Q	Edward Deblois
Causapscal	Rimouski Q	Alfred Blais
Cavan	Durham, E R O	David Walker
Cavendish	Queen's P E I	A. M McNell
Cavendish Road	Queen's P E I	G. W. McKay
**Cayuga*	Haldimand O	John Cameron
Cazaville	Huntingdon Q	F. X Costagnette
Cedar Camp	Kings N B	Wm. H. Kyle
Cedar Dale	Ontario, S R O	W. Coleman
Cedar Grove	York, E R O	
Cedar Hill	Lanark, N R O	S. Connery
Cedar Hall	Rimouski Q	Joseph Smith
Cedar Lake	Digby N S	
Cedar Mills	Cardwell O	Robert Robb
Cedars	Soulanges Q	E Bissonnette
Cedarville	Grey, E R O	J. F McLachlan
Central Argyle	Yarmouth N S	A. M.VanNordeu
Central Bedeque	Prince P E I	Colin Wright
Central Bliss ville	Sunbury N B	Luke E. Bailey
Central Clarence	Annapolis N S	D. Nichols
Central Cambridge	Queen's N B	Amos Mott
Central Chebogue	Yarmouth N S	Francis G. Cook
Centralia	Middlesex, N R O	Thomas Abbott
Central Hampstead	Queen's N B	Peleg Smith
Central Kingsclear	York N B	
Central New Annan	Colchester N S	Wm. Kennedy
Central Norton	King's N B	J. W Wiggins
Central Onslow	Colchester N S	Jehiel Fulton
Centre Augusta	Grenville, S R O	A. B. Cummins
Centreton	Northumb., W R. O	Mrs. T. McAulay

POST OFFICE.	ELECTORAL DISTRICT.	POSTMASTER.
Centre Village	Westmoreland N B	Wm. Read
Centreville	Addington O	John Hinch
Centreville	Carleton N B	Ludlow B. Clark
Centreville	King's N S	J. M. Roscoe
Centreville	Digby N S	C. H. Denton
Chaffey's Locks	Leeds, S R O	Jas. W. Simmons
Chalk River	Renfrew, N R O	Wm. Fields
Chambers	Lennox O	W. J. Chambers
Chambers Settlem't	Kings N B	Philip McManus
Chambly Basin	Chambly Q	George Mayrand
**Chambly Canton*	Chambly Q	John Hackett
Chambord	Victoria N B	Geo. C. Poitras
Chambord	Chicoutimi Q	Job Bilodeau
Champlain	Champlain Q	N. Hardy
Chance Harbour	St. John N B	James Boyle
Chance Harbour	Pictou N S	D Cameron
Chandos	Peterboro', E R O	Billings Kilburn
Chanuay	Beauce Q	
Chantelle	Montcalm Q	Arsene Morin
Chantry	Leeds, S R O	Samuel Chant
Chapeau	Pontiac Q	Patrick Lynch
Chapman	Hastings, E R O	
Chapman	Westmoreland N B	B. Chapman
Chard	Prescott O	Wm. J. Brown
Charing Cross	Kent O	John Hunter
Charlemagne	L'Assomption Q	A. Desparais
Charliuch	Muskoka & P S'd O	W. Hopcroft
Charrington	Compton Q	Levi Lindsay
Charlesbourg	Quebec Q	
Charleston	Leeds, S R O	P. F. Green
Charleston	Carleton N B	John Lipsett
Charleville	Grenville, S R O	Rufus S Throop
Charlos' Cove	Guysboro' N S	Henry Delorey
Charlo Station	Restigouche N B	James Reid
Charlottetown	Queen's P E I	A. A. Macdonald
Charteris	Pontiac Q	Arch. Angus
Chartierville	Compton Q	A Daigneault
Chatboro'	Argenteuil Q	Wm. Douglas
Chateauguay	Chateauguay Q	N. R. Laberge
Chateauguay Basin.	Chateauguay Q	Robert Lang
Chateau Richer	Montmorency Q	
Chater	Selkirk M	Philip Dickson
**Chatham*	Kent O	S. Bartlott
Chatham Centre	Kent O	A. Robertson
Chatham	Northumb'rl'd N B	T. Vondy, jun.
Chatillon	Yamaska Q	
Chatsworth	Grey, N R O	James W. Elliott
Chaudière Curve	Lévis Q	
Chaudière Mills	Lévis Q	Antoine Lemieux
Chaudière Station	Lévis Q	
Cheapside	Haldimand O	Mich. Atkinson
Chebogue Point	Yarmouth N S	Wilson Haley
Cheddar	Peterboro', E R O	Benjamin Woods
Chegoggin	Yarmouth N S	Nelson Corning
Chelmsford	Northumberl'd. N B	James O'Neill
**Chelsea*	Ottawa Q	H. B. Prentiss
Chelsea	Lunenburg N S	H. Kedy
Cheltenham	Peel O	Samuel Reaney
Chemainus	Vancouver B C	Henry Severn
Chemical Road	Albert N B	W. Hunt
Chemin Tache	Temiscouata Q	O. Tremblay
Chepstow	King's P E I	Daniel Nolan
Chepstowe	Bruce, E R O	M. McNab
Cherry Grove	King's P E I	
Cherry Grove	Middlesex, E R O	Wm. McKone
Cherry River	Sherbrooke Q	R. A Buzzell
Cherry Vale	Queens N B	Allen McDonald
Cherry Valley	Prince Edward O	Wm. Kenny
Cherry Valley	Queen's P E I	M. Macdonald
Cherrywood	Ontario, W R O	Charles Patty
**Chesley*	Bruce, N R O	D. McN. Halliday
Chesley's Corners	Lunenburg N S	Nelson Chesley
Chester	Arthabaska Q	Thomas Booth
Chester	Lunenburg N S	Victoria Church
Chester	Carleton N B	T T Estabrooks
Chester Basin	Lunenburg N S	Josh. Eisenhaur
Chesterfield	Brant, N R O	Wm. Brown
Chester Grant	Lunenburg N S	John Heunigar
**Chesterville*	Dundas O	C. Casselman
Cheticamp	Inverness N S	P. Le Montais
Chetwynd	Muskoka & P Sd.	Jas. A Rumohr
Chevalier	Essex, N R O	H. R. Marion
Cheverie	Hants N S	Wm. Glenn
Cheviot	Bruce, E R O	Andw. McLean
Chichester	Pontiac Q	Horace Landon
Chicoutimi	Chicoutimi Q	T. Boile
Chignecto	Cumberland N S	Mrs. M. Robbins

POST OFFICE.	ELECTORAL DISTRICT.	POSTMASTER.
Chilliwack	N.Westminster, B C	J. R. Ashwell
Chimney Corner	Inverness N S	Hector McKay
Chipman	Queens N B	Mrs. S. C. Salmon
Chipman's Brook	King's N S	
Chipman's Corners	King's N S	John R. Chipman
**Chippawa*	Welland O	Thos. Macklem
Chippawa Hill	Bruce, N. R O	Emanuel Gaukel
Chiselhurst	Huron, S R O	H. N. McTaggart
Chisholm	Prince Edward O	James E. Huff
Chlorydormes	Gaspé Q	P. C. Belanger
Christie's Corners	Leeds & Gren N R O	Jacob VanAllen
Christina	Middlesex, S R O	J. McKenzie
Christmas Island	Cape Breton N S	J. McDougall
Chumah	Marquette M	Jas. Clarridge
Churchill	Simcoe, S R O	James Sloane
Church Hill	Albert N B	Alex. Bayley
Church Over	Shelburne N S	Joseph Walters
Church Point	Northumberl'd N B	John Hudleson
Church street	King's N S	Mrs S Gilliatt
Churchville	Peel O	T. A. Fogarty
Churchville	Pictou N S	John McMillan
Chute à Blondeau	Prescott O	Jas. McAllister
Chute aux Iroquois.	Ottawa Q	E. Knapps
Chutes Cove	Annapolis N. S	H. M Foster
Clachan	Elgin, W R O	Fred. Stricker
Clairvaux de Bagot.	Bagot Q	Dieudonne Denis
Clairvaux (sub)	Charlevoix Q	E Larouche
Clam Harbour	Halifax N S	Thos. Stoddart
Clanbrassil	Haldimand O	Mrs. J. Cossar
Clandeboye	Lisgar M	Mrs. M M. Muckle
Clandeboye	Middlesex, N R O	D Sholf
Clanricarde	Peterboro', E R O	A. Grahame
Clanwilliam	Selkirk M	Peter McCuddle
Clapham	Megantic Q	
Clappison	Wentworth, N R O	
Clare	Assiniboia Terr.	Thos. Hislop
Claremont	Ontario, W R O	J. McM. McNab
Claremont	Cumberland N S	Mrs. C. A. Black
Clarence	Russell O	Thomas Wilson
Clarence	Annapolis N S	S N. Jackson
Clarence Creek	Russell O	T. Perrin
Clarenceville	Missisquoi Q	A. H. Derrick
Clarendon Front	Pontiac Q	
Clarendon	Charlotte N B	John Scott
Clarendon Station	Addington O	B. Watkins
Clarendon Station	Queen's N B	George S. Lacy
Clareview	Addington O	John Murphy
Clarke	Durham, W R O	James Leckhart
Clarke's Harbour	Shelburne N S	J. L. Nickerson
Clarksburg	Grey, E R O	Walter Hunter
Clark's Corners	Queen's N B	Ly. F Clark
Clarkson	Peel O	W. W Clarkson
Claude	Peel O	David Graham
Clavering	Grey, N R O	M. D. Devitt
Clayton	Lanark, N R O	D. Banning, jun.
Clear Creek	Norfolk, S R O	Geo W Smith
Clear Spring	King's P E I	L McDonald
Clear Springs	Provencher M	Alex McCaskill
Clearwater	Marquette M	Robt. Rogers
**Clearville*	Elgin, W R O	Henry Watson
Clementsport	Annapolis N S	James P. Roop
Clementsvale	Annapolis N S	Mrs. J. Sandford
Clermont	Prince P E I	P. Driscoll
Clevelands	Simcoe, E R O	Charles J. Minett
**Clifford*	Wellington, N R O	K. McL Walton
Clifton	Gloucester N B	R. W. Knowles
Clifton	King's N B	P. B. Whelpley
Clifton	Colchester N S	James Davis
Clinch's Mills	St. John N B	C. F. Clinch.
Clinton	Cariboo B C	H. F. Macaulay.
**Clinton*	Huron, S R. O	Thomas Fair
Clones	Queen's N B	S. Corbett
Clontarf	Renfrew, S R O	J. R. McDonald
Clover Bar	Alberta Territory.	G. A Simpson
Clover Hill	Simcoe, S R O	T. M Bunting
Clover Hill	King's N B	J. Jamieson
Cloyne	Addington O	Biblus Clark
Clyde	Wentworth, N R. O	
Clyde River	Shelburne N S	George Thomson
Clydesdale	Peterboro', E R. O	Hugh Caldwell
Clyde Station	Queen's P E I	Edmund Crabbe
Coal Branch Station	Kent N B	John Swift
Coal Creek	Queen's N B	M. E. Weaver
Coal Mines	Queen's N B	James Brown
Coates' Mills	Kent N B	Thomas Coates
**Cobticook*	Stanstead Q	Aaron F. Adams
Cobble Hill	Oxford, N R O	Joseph Hardman

POST OFFICE.	ELECTORAL DISTRICT.	POSTMASTER.
Coboconk	Victoria, N R	Mrs. N. LeRoy
*Cobden	Renfrew, N R	John Delahey
*Cobourg	Northumb., W R	Wm. Sykes
Cocagne	Kent	James Lucas
Cocagne River	Kent	T. M. Gognen
Cocagne Cape	Kent	L. Herbert
Cochran's Lake	Cape Breton	Wm. McDonald
Cockburn Island	Algoma	
Coddie's Harbour	Guysboro'	
Codrington	Northumb., E R	W. H. McArthur
Cody's	Queen's	C. F. Cody
Cogmagun River	Hants	Charles Thomas
Colbeck	Wellington, N R	Edward Colbeck
*Colborne	Northumb., E R	C. R. Ford
Colchester	Essex, S R	Joseph Boring
Cold Brook Station	King's	Henry Porter
Cold Springs	Northumb., W R	D. McIntosh
Coldstream	Middlesex, S R	Jacob Marsh
Coldstream	Carleton	Chas. B. Snow
Coldstream	Colchester	G. A. Cochran
Coldstream East	Carleton	R. Kent
*Coldwater	Simcoe, E R	S. Drew Eplet
Colebrook	Addington	Charles Warner
Cole Harbour	Guysboro'	G. D. Jamison
Cole Lake	Addington	Wm. Keats
Coleraine	Peel	Thos. St. John
Coleraine Station	Megantic	J. Roberge
Cole's Corners	Lambton, W R	W. Cole
Cole's Island	Queen's	C. B. Parker
Colenso	Grey, E. R	George Bishop
Colinville	Lambton, W.R	John Butler
Colgan	Simcoe, S R	John Colgan
Collfield	Pontiac	Q. M. Hughes
Collina	King's	James M. Gibbon
*Collingwood	Simcoe, N R	W. B. Hamilton
Collin's Bay	Frontenac	Joseph Losie
Collin's Inlet	Algoma	J. T. Pinch
Colpoy's Bay	Bruce, N R	Wm. D. Bell
Colquhoun	Dundas	J. J. Colquhoun
Columbus	Ontario, S R	Robert Ashton
Colwell	Simcoe, N. R	W. W. Colwell
Colwood	Victoria	Arthur Pratt
Comber	Essex N R	D. McAllster
Combermere	Renfrew, S R	Daniel Johnson
Comet	Essex S R	D. Graveline
Comeauville	Digby	A. F Comeau
Commercial Cross	King's	D. G Cameron
Commanda	Muskoka & P S'd.	Thomas Carr
Como	Vaudreuil	John Hodgson
Comox	Vancouver	W. M Dingwall
*Compton	Compton	B. F. Harvey
Conboville	Brant, S R	John Atkinson
Concord	York, W R	Henry McElroy
Condon Settlement	King's	Wm. Sanford
Conestogo	Waterloo, N R	Philip Becher
Conlugsby	Wellington, S R	John W. Burt
Conn	Wellington, N R	
Connaught	Dundas	Patrick Jordan
Connell	Carleton, N B	
Connor	Cardwell	Robert Lee
Couns Mills	Cumberland, N S	A. McPherson
Conquerall Bank	Lunenburg, N S	
Conquerall Mills	Lunenburg, N S	Asaph Vinot
Conroy	Perth, S R	Peter Smith
Conroy's Farm	Hastings, N R	John Bremner
Consecon	Prince Edward	J. A. Johnson
Constance	Huron, S R	James Stanley
Contrecœur	Verchères	J. Duhamel
Conway	Lennox	Wm. T. Ham
Cook's Brook	Halifax	Mrs. M Mitchell
Cook's Cove	Guysborough, N S	Charles Taylor
Cook's Creek	Lisgar	Geo. Miller
Cookshire	Compton	S. J. Osgoode
*Cookstown	Simcoe, S R	Henry Coleman
Cooksville	Peel	T. G. Goulding
Cookville	Westmoreland, N B	Wm. H. Cook
Cooper	Hastings, N R	Wm. Bond
Cooper's Falls	Ontario, N R	Thomas Cooper
Copenhagen	Elgin, E R	G. A. Wannacott
Copetown	Wentworth, N R	C. W. Howell
Copleston	Lambton, E R	N. Henriod
Corberrie	Digby	A. Melancon
Corbetton	Grey, E R	James Corbett
Corbett	Middlesex, N R	John Corbett
Corbin	Huntingdon	Q
Corbyville	Hastings, E. R	W Bennett
Corinth	Elgin, E R	Wm. Moore
County Line	Queen's, P E I	John W. Hughes
Courtland	Norfolk, N R	H Wilkinson
Courtice	Durham, W R	C W. Lent
Courtright	Lambton, W R	Wm. A. Cathcart
Covehead Road	Queen's, P E I	Daniel Reardon
Coventry	Cardwell	T Swinarton
Coverdale	Albert, N B	David Smith
Coverley	Grey, S R	James Grant
Covey Hill	Huntingdon	Wm. Orr
Cowal	Elgin, W R	J. McDougall
Cowansville	Missisquoi	J. P. Stinehour
Cow Bay	Cape Breton, N S	R McKenzie
Cowichan	Vancouver, B C	J. Kinnear
Coxheath	Cape Breton, N S	P T Clarke
Cox's Point	Queen's, N B	C. T. Harrison
Craighurst	Simcoe, E R	Thomas Craig
Craigleith	Grey, E R	Alex. Fleming
Craigsholme	Wellington, C R	James Clark
Craig Road Station	Lévis	N. Fournier
Craigvale	Simcoe, S R	R G. McCraw
Crampton	Middlesex, E R	Alex. Fleming
Cranbourne	Dorchester	P. Colgan
Cranbrook	Huron, E R	Alex. McNair
Cranston	Haldimand	James King
Cranton Section	Inverness	John Cranton, sr
Cork Station	York, N B	John Sullivan
Cornell	Oxford, S R	
Corner of the Beach	Gaspé	John F Mabe
Corn Hill	King's, N B	Eben. Stockton
*Cornwall	Cornwall	G. McDonnell
Cornwall Centre	Cornwall	R. R. Anderson
Cornwall	Queen's, P E I	Hannah Walsh
Corraville	Kings, P E I	Edward Sharkey
Corson's Siding	Victoria, N R	Wm. H. Decater
Corunna	Lambton, W R	R. J. Miller
Corwhin	Wellington, S R	D. Campbell
Costigan	Victoria, N B	W Bowmaster
Côteau du Lac	Soulanges	J H. Rondeau
Côteau Landing	Soulanges	A B Prieur
Côteau Station	Soulanges	Rodger Duckett
Côte des Neiges	Hochelaga	F. Desmarchais
Côte St. Antoine	Hochelaga	Geo. T. Smith
Côte St Michel	Hochelaga	Luc Tassé
Côte St. Paul	Hochelaga	Edmond Latour
Cote St. Louis	Hochelaga	Magloire Holte
Côte Visitation	Hochelaga	P. Vermette
Cotswold	Wellington, N R	
Cottam	Essex, S R	W. E. Wagstaff
Coughlan	Northumberl'd. N B	
Coulson	Simcoe, E R	Wm. Walker
Cranworth	Leeds, S R	Peter Jones
Crapaud	Queen's, P E I	C. B Wadman
Crazen	Assiniboia Territ'y.	O E. Stone
Crawford	Grey, S R	Hector McRae
Credit	Peel	Emerson Taylor
Credit Forks	Cardwell	G G. Smith
Crediton	Middlesex, N R	Jacob Eilber
Creeford	Selkirk	W. R Dunlop
Creek Bank	Wellington, C R	John Magee
*Creemore	Simcoe, N R	Alex. Gillespie
Cremorne	Pontiac	J. Sheppard
Creighton	Simcoe, E R	M. Cavanagh
Crescent Lake	Assiniboia	J. G Phelps
Cressy	Prince Edward	G. E. Hurlbert
Creswell	Victoria, S R	
Crieff	Wellington, S R	
Crinan	Elgin, W R	
Cripplegate	Ontario, N R	
Crofton	Prince Edward	
Cromarty	Perth, S R	M. Williams
Cross Creek	York, N B	Elijah Bell
Crosshill	Waterloo, N R	Jacob Frey
Cross Lake Station	Keewatin, N W T	
Crossland	Simcoe, N R	Henry Crossland
Crosspoint	Bonaventure	John Fraser
Cross Rds., Cy. Har.	Guysborough, N S	Kinsman Sweet
Cross Rds., M. Mel'd	Guysborough, N S	Jesse Anderson
Cross Roads, Ohio	Antigonishe, N S	Jno. McPherson
Cross Rds., St.G.Chl.	Richmond, N S	Alexander Hill
Croton	Bothwell	Levi Philips
Crowell	Shelburne, N S	Mrs. L Crowell
Crowe's Mills	Colchester, N B	Alex. Crowe
Crow Harbour	Guysborough, N S	
Crowland	Welland	L. Boardman
Crown Hill	Simcoe, E R	Thomas Drury
Croydon	Addington	J. M. Williams
Cruickshank	Grey, N R	J. Cruickshank

POST OFFICE.	ELECTORAL DISTRICT	POSTMASTER.
Crumlin	Middlesex, E R.. O	A. B. Campbell
Crysler	Stormont..... O	J. R. Crysler
Crystal City	Marquette .... M	Robert Rollins
Culduff	Dorchester ..... Q	S. Armstrong
Culloden	Norfolk, N R..... O	Andrew Smart
Culloden	Digby.....N S	W. Wilson
Cultus	Norfolk, S R ... O	Edward Tansley
Cumberland	Russell ..... O	Wm Wilson
Cumberland Bay	Queen's..... N B	Mrs. Branscombe
Cumberland Mills	Beauce ..... Q	P. J. Taylor
Cumberland Point	Queen's..... N B	Wm. Smith
Cumming's Bridge	Russell ..... O	Mrs. Cummings
Cumming's Cove	Charlotte ..... N B	O. S. Fountain
Cumminsville	Halton ..... O	S. Shouldice
Cumnock	Wellington, C R. O	John Anderson
Curran	Prescott ..... O	
Currie's Crossing	Oxford, S R ..... O	W. D. Smith
Curry Hill	Glengarry ..... O	Joseph Curry
Curryville	Albert ..... N B	J. W. Beaumont
Cushing	Argenteuil ..... Q	Jas. B. Cushing
Cypress	Muskoka & P Sd. O	B Wickett
Dacre	Renfrew, S R ..... O	Alfred Morrow
Dale	Durham, E R ..... O	T. Heasman
Dalesville	Argenteuil ..... Q	Peter McArthur
Dalhousie	Restigouche ... N B	H. A. Johnson
Dalhousie, East	King's.....N S	C. W. Sanders
Dalhousie Mills	Glengarry ..... O	Mrs. M. McIntosh
Dalhousie Road	Lunenburg.... N S	Edmund Hiltz
Dalhousie Settlem't.	Pictou ..... N S	W. Ross
Dalibaire	Rimouski ..... Q	M. Verreault
Dalkeith	Glengarry ..... O	Wm. Robertson
Dalling	Shefford ..... Q	Leonard Weed
Dalmeny	Russell..... O	J. Ferguson, jun
Dalrymple	Victoria, N R ..... O	W. Ivory
Dalston	Simcoe, N R ..... O	T. T. Young
Dalton	Selkirk ..... M	John Park
Damascus	Wellington, N R O	John Bresnahan
Danby	Drummond ..... Q	S. D. McGee
Danford Lake	Pontiac ..... Q	Henry Heney
Danforth	York, E R ..... O	
Daniel	Queen's ..... N B	Isaac Smith
Dante	Bothwell ..... O	Jas. W. Green
**Danville*	Richmond ..... Q	I. W. Stockwell
D'Arcy	Frontenac ..... O	Joseph H. Quin
Darlingford	Marquette.....M	
Darlington	Queen's .....P E I	
Darling Road	Monck..... O	H. Robbins
Darnley	Prince ... .P E I	Alex. McKay
Darrell	Bothwell.....O	Edward Hall
Dartford	Northumb., E R. O	W. D Bailey
Dartmoor	Victoria, N R ..... O	John Gardiner
Dartmouth	Halifax ..... N S	J. E. Leadley
Dashwood	Huron, S R..... O	Noah Fried
D'Auteuil	Arthabaska .... Q	Jos. D. Morin
Davenport	York, W R ..... O	Joseph Green
Davison Street	King's .....N S	L. W. Coldwell
Davisville	York, E R..... O	John Davis
Dawn Mills	Bothwell ..... O	W. A. Ward
Dawson	Russell ..... O	John J. McEvoy
Dawson Settlement	Albert ..... N B	Enoch Dawson
Day Mills	Algoma..... O	Wm. Harris
Dayspring	Lunenburg.... N S	H. Newcombe
Deacon	Renfrew, N R..... O	James Paul
Dealtown	Kent ..... O	
Dean	Halifax ..... N S	Charles Dean
Deans	Haldimand ..... O	William Tait
De Bec	Carleton ..... N B	Alex Harron
Debert Station	Colchester.....N S	Philip Fulmore
De Cewsville	Monck..... O	D. P. Foster
DeClare	Marquette ..... M	Henry Averst
Deebank	Muskoka & P Sd. O	James Barber
Deemerton	Bruce, E R ..... O	Bernard Reeland
Deep Brook	Annapolis..... N S	C. Purdy
Deerdock	Addington..... O	John Warren
Deerfield	Yarmouth..... N S	R. N Crosby
Deerhurst	York, N R..... O	M. Kneesham
Deer Lake	Peterboro', E R...O	Wm. Ogilvie
Deer Park	York, E R ..... O	John Noble
Dee Side	Bonaventure..... Q	John Mowat
De Gros Marsh	King's .....P E I	D. McIntyre
Delaware	Middlesex, S R . O	David Lawson
Delhaven	King's .....N S	Elijah C. West
**Delhi*	Norfolk, N R .... O	Jas. Whitesides
Deloraine	Selkirk ..... M	James Cavers
Deloro	Hastings, E R.... O	C. J. Vizard
Delmer	Norfolk, N R .... O	T. C. Wilcox
Delta	Leeds, S R..... O	John E. Brown
Demorestville	Prince Edward... O	George Dunning
Dempsey's Corner	King's .....N S	Andrew Lee
Denbigh	Addington..... O	Samuel Lane
Denfield	Middlesex, E R.. O	John Edwards
Denison's Mills	Richmond ..... Q	Jos. R. Denison
Dennistown	Inverness.....N S	John Gillies
Densmore's Mills	Hants..... N S	R. T. Densmore
Denville	Muskoka & P Sd. O	John Nichols
De Ramsay	Joliette ..... Q	Lewis Boldy
Dereham Centre	Oxford, S R ..... O	R. G. Bigham
Derrynane	Wellington, N R O	Wm. Hayes
Derry, West	Peel..... O	
Derryville	Ontario, N R..... O	Thomas Klein
Derwent	Middlesex, E R... O	George Geffroy
De Sable	Queen's .....P E I	John Dixon
Desboro'	Grey, N R ..... O	A. Henry, jun.
**Deschambault*	Portneuf ..... Q	A. D. Hamlin
Desert	Algoma..... O	Joseph Alderson
Deseronto	Hastings, E R .. O	James Bowen
Desert Lake	Addington..... O	Wm. Snook
Desford	Selkirk ..... M	Erskine Nicoll
Desjardins	Megantic ..... Q	A. Blondeau
Desmond	Addington..... O	Wm Irvine
Deux Rivières	Dist. of Nipissing O	Thos. Legge
Devizes	Middlesex, E R... O	M. Murray
Dewittville	Huntingdon ..... Q	James Holliday
Dexter	Elgin, E R..... O	Lewis Jones
Diamond	Lanark, N R..... O	R. Walker, sen
Dickons	Leeds, S R..... O	L. N. Phelps
Dickenson	Russell ..... O	Edmond Wood
Dickinson's Landing	Stormont ..... O	David Ranson
Digby	Digby..... O	Geo. R. Berton
**Dillonton*	Brome..... Q	
Dingwall	Victoria ..... N S	R D. Campbell
Dipper Harbour	St John..... N B	Miss D. Belmore
Dirleton	Carleton..... O	J. Drummond
Discouse	Richmond..... N S	David Grinby
D'Israeli	Wolfe..... Q	J. E Rheault
Dixie	Peel..... O	A. E. Tolman
Dixson	Stormont ..... O	Miss M. Dixson
Dixon's Corners	Dundas ..... O	Wm. Wood
Dixon's Point	Kent ..... N B	Joseph Elliott
Dixville	Stanstead ..... Q	O. Baldwin
Doaktown	Northumberl'd N B	Henry Swim
Dobbinton	Bruce, N R ..... O	J. N. Gardiner
Doctor's Brook	Antigonishe ....N S	
Doctor's Cove	Shelburne .....N S	Herman Kenney
Doe Lake	Muskoka & P Sd. O	Mrs. D. Christie
Dog Creek	Cariboo Lillooet B C	Gaspard Isidore
Doherty	Sunbury ..... N B	Daniel Duffy
Doherty's Mills	Kent ..... N B	E. G. Cormier
Doherty Creek	Cumberland.. N S	Nelson Pines
Dollar	York, E R..... O	George Button
Domaine de Gentilly	Nicolet ..... Q	D. Beauchesne
Dominion City	Provencher ..... M	Robert Taylor
Dominionville	Glengarry ..... O	C. R. Campbell
Domville	Grenville, S R ... O	Stephen Barton
Don	York, E R..... O	Miss Agnes Hogg
Doncaster	York, E R..... O	James Young
Donegal	Perth, N R ..... O	William Aldred
Donegal	King's ..... N B	George Adair
Donore	Lisgar ..... M	A. McCurdy
Doon	Waterloo, S R ... O	Thomas Slee
Dorchester	Westmoreland N B	S. W. Hingley
Dorchester Crossing	Westmoreland N B	P. L Belliveau
Dorchester Station	Middlesex, E R... B	William Scott
Dorking	Waterloo, N R. ...O	J. L. Doyle
Dornoch	Grey, N R ..... O	Philip McIntosh
Dorset	Ontario, N R..... O	H. Parkinson
Dorland	Lennox ..... O	R. Dorland
Dorval	Jacques Cartier . Q	D. Deseary
Douglas	Renfrew, N R..... O	John Stewart
Douglas	York ..... N B	Edward Dunphy
Douglasfield	Northumberl'd N B	Andrew Irvine
Douglas Harbour	Queen's ..... N B	Mrs E. Balmain
Douglas Station	Selkirk ..... M	W. J. Mathers
Douglastown	Gaspé ..... Q	Samuel A. Veit
Douglastown	Northumb..... N B	Wm. Russell, jun
Dover	Westmoreland N B	Wm. Steeves
Dover, South	Kent ..... O	Jos. Bachard
Dover, West	Halifax .....N S	Wm Baker
Downeyville	Victoria, S R..... O	M. Tracey
Doneyville	King's.....N B	Jacob Downey
Downsview	York, W R..... O	Robert Clarke
Doyle	Pontiac ..... Q	Michael Doyle
Doyle Settlement	Restigouche ... N B	Patrick Doyle
Dracon	Wellington, C R. O	

POST OFFICE.	ELECTORAL DISTRICT.	POSTMASTER
Drayton	Wellington, C R.. O	Martin Schneider
**Dresden*	Bothwell ..... O	C. P. Watson
Drew	Wellington, N R. O	Wm. Cardwell
Dromore	Grey, S R ..... O	Alex. Taylor
Dromore	Queen's .....P E I	P. McCabe
Drum	Durham, E R .... O	
Drumbo	Brant, N R ..... O	Jos. L. Burgess
**Drummondville, E.*	Drummond ..... Q	Chas. H. Millar
Drumquin	Halton ..... O	T. H. Patterson
Drynoch	Yale&Kootenay.BC	H. A. McLeod
Drysdale	Huron, S R ..... O	Robt. Drysdale
Duart	Elgin, W R..... O	W. M. Curtis
Dublin'	Perth, S R..... O	G. J. Kidd
Dublin Shore	Lunenburg ... N S	Thos. Smith
Duck and Pringle	Yale..... B C	Jacob Duck
Duclos	Ottawa ..... Q	A. F. Duclos
Dudswell Centre	Wolfe ..... Q	Zerah Evans
Dufferin Bridge	Muskoka & P S'd. O	Richard Irwin
Dufresne Mills	Bagot ..... Q	J. O. J. Dufresne
Dumbarton Station	Charlotte ..... N B	Mrs. L. Irvin
Dumblane	Bruce, W R..... O	Jno. McFarlane
Dumfries	York ..... N B	Wm. Whitehead
Dunany	Argenteuil ..... Q	Samuel Smith
Dunbar	Dundas ..... O	C. W. Casselman
**Dunbarton*	Ontario, W R ... O	John Parker
Dunboro'	Missisquoi..... Q	Edward Lee
Dunboyne	Elgin, E R..... O	Jos. Norman
Duncan	Grey, E R ..... O	A. McKeown
Duncan	Lunenburg.....N S	Mrs. C. Duncan
Dunchurch	Muskoka & P S'd. O	George Kelcey
Duncrief	Middlesex, S R.. O	
**Dundalk Station*	Grey, E R ..... O	J. J. Middleton
**Dundas*	Wentworth, N R. O	J. McQueen, jun
Dundas	King's .....P E I	S. McDonald
Dundee	Huntingdon ..... Q	David Baker
Dundee	Restigouche ... N B	D. McDonald
Dundee	Lisgar ..... M	B. A. Lawson
Dundee	Richmond..... N S	De G. Andrews
Dundela	Dundas ..... O	J. E. Tuttle
Dundonald	Northumb., E R.. O	H. Chesterfield
Dunedin	Simcoe, N R ..... O	James Strachan
**Dungannon*	Huron, N R ..... O	J. M. Roberts
Dungiven	Westmoreland N B	Edward Toole
Dunham	Missisquoi ..... Q	George D. Baker
Dunkeld	Bruce, E R ..... O	J. B. Tscheirhart
Dunlop	Huron, C R..... O	Anthony Allen
Dunmaglass	Antigonishe ... N S	Jno. McGillivray
Dunmore	Antigonishe ..N S	O. McGillivray
Dunvegan	Glengarry ..... O	Jas. P. Wells
**Dunville*	Monck ..... O	Thos. Armour
Dunphy	Northumb..... N B	George Dunphy
Dunraven	Pontiac ..... Q	John Letts
Dunrobin	Carleton..... O	H. Younghusb'd
Dunsford	Victoria, S R..... O	Wm. Graham
Dutch Village	Halifax ..... N S	William Corbin
Duntroon	Simcoe, N R. ... O	
Dupey's Corner	Westmoreland. N B	F. J. Hebert
**Durham*	Grey, S R..... O	Archd. McKenzie
Durham	Picton ..... N S	A. Cameron
Dutton Station	Elgin, W R ..... O	Arch. J. Leitch
Dutch Settlement	Halifax ..... N S	
Dwight	Muskoka & P S'd. O	E. J. Goodbie
Dyer's Bay	Bruce, N R..... O	Alex. T. Simpson
Dwyer Hill	Carleton..... O	
Dynevor	Lisgar ..... M	Rev. A. Cowley
Eagle	Elgin, W R ..... O	P. J. Lindermann
Eagle Lake	Peterboro', E R... O	Chas. Wensley
Ealing	Middlesex, E R.. O	Walter Andrew
Eamer's Corners	Cornwall ..... O	Mrs M. McDonald
Eardley	Ottawa ..... Q	W. H. McLean
Earltown	Colchester..... N S	Chas. L. Marsh
East Angus	Compton..... Q	A. Ayerst
East Arthabaska	Arthabaska ..... Q	Hector Poisson
East Baltic	King's..... P E I	Jos. J. Moran
East Bay	Cape Breton... N S	Hugh McDonald
East Bay, N. Side	Cape Breton... N S	J. P. McKinnon
East Bolton	Brome..... Q	Alvin Wadleigh
East Broughton	Beauce ..... Q	Louis Beaudoin
East Chebogue	Yarmouth..... N S	Israel Hersey
East Chezzetcook	Halifax ..... N S	James Smith
East Clifton	Compton ..... Q	Hollis A. Cairn
East Dover	Halifax..... N S	Martin Fader
East Dudswell	Wolfe ..... Q	H. R. Bishop
East Dunham	Missisquoi ..... Q	Orlin Wales
East Earltown	Colchester.....N S	Robert Munro
Eastern Harbour	Inverness ..... N S	W. Lawrence
East Farnham	Brome..... Q	Rod. Huckins

POST OFFICE.	ELECTORAL DISTRICT.	POSTMASTER.
East Folly Mountain	Colchester ..... N S	H. H. Slack
East Hall's Har. Rd.	King's.....N S	O R Roscoe
East Hereford	Compton ..... Q	G. Lefebvre
East Jeddore	Halifax ..... N S	Harris Arnold
East Linton	Grey, N R ..... O	Jas. McKenzie
East Magdala	Megantic ..... Q	Wm. J. Smyth
East Margaree	Inverness ..... N S	Joseph Le Blanc
Eastman	Brome ..... Q	Thos. Perdue
Eastman's Springs	Russell..... O	D. H. Eastman
East Mines Station	Colchester..... N S	
East New Annan	Colchester.....N S	G. W. Nelson
Easton's Corners	Grenville, N R... O	E. H. Tallman
East Oro	Simcoe, E.R..... O	W. Baskerville
East Point	King's .....P E I	Jas. Beaton, jr
East Port Medway	Queen's ..... N S	E M. Hatt
East River	Lunenburg ....N S	Mrs. Geo. Moland
East River, St. Mary's	Picton ..... N S	Geo. Campbell
East Riv Sheet Har.	Halifax ..... N S	J. F. McKenzie
East Scotch Sett.	King's ..... N B	John King
East Selkirk	Lisgar ..... M	Alex. Purdy
E side Marg'ree Har.	Inverness..... N S	A D. McLellan
E side Pub. Harbour	Yarmouth..... N S	Byron Hines
E side Ragged Isla'd	Shelburne..... N S	George Craig
East Templeton	Ottawa ..... Q	Levi E. Dunning
Eastville	Colchester..... N S	James R Ellis
East Wentworth	Cumberland.... N S	D. G. Whidden
East Williamsburgh	Dundas..... O	J E. Summers
Eastwood	Oxford, S ..... O	Joseph Edmonds
Eaton	Compton ..... Q	M. Letourneau
Echo Place	Brant, N R ..... O	Geo. Westbrook
Echo River	Algoma ..... O	Alex. Findlay
Echo Vale	Compton ..... Q	J. P. Jones
Economy	Colchester..... N S	W. A. Fulmer
Economy Point	Colchester..... N S	S. G Moore
Ecum Secum	Guysborough . N S	E. McIntosh
Eddystone	Northumb., W R. O	M. Bradley
Eden	Elgin, E R..... O	A S Stillwell
Eden	Marquette..... M	John Honeyman
Eden Dale	Argenteuil ..... Q	Mrs H. Burch
Eden Grove	Bruce, E R..... O	T. Pinkerton
Eden Mills	Wellington, S R.. O	P. A. Mason
Elgar	Simcoe, E R ..... O	Alex Miller
Edge Hill	Grey, S R..... O	James Edge
Edgeley	York, W R..... O	J. H Shunk
Edgett's Landing	Albert ..... N B	Ward Edgett
Edgeworth	Kent ..... O	James Waddell
Edgington	Muskoka & P S'd. O	John Edgington
Edina	Argenteuil ..... Q	Joseph Tonalty
Edmonton	Peel..... O	Robt Campbell
Edmonton	Alberta Territory .	A D Osborne
Edmundston	Victoria..... N B	Frank Harte
Edwardsville	Wellington, N R. O	Wm. Edwards
Eel Brook	Yarmouth..... N S	Peter Surette
Eel Creek	Cumberland ... N S	
Eel Lake	Yarmouth..... N S	Leon Porter
Eel River Lake	York..... N B	Wm McKay
Eel River	Restigouche ... N B	Wm. Craig
Ellingham	Monck ..... O	George Redpath
Eganville	Renfrew, S R ..... O	Thos. Queely
Egbert	Simcoe, S R ..... O	J. B. Bruce
Egerton	Wellington, N R. O	James Hunter
Egg Island	Saguenay ..... Q	Paul Cote
Eglington	York, E R ..... O	Joseph Hargrave
Egmondville	Huron, S R..... O	H. R. Jackson
Egmont Bay	Prince .....P E I	S. E Gallant
Egremont	Grey, S R ..... O	N Roszel
Egypte	Shelburne ..... Q	Chaput Desire
Elba	Cardwell ..... O	Chas. Smith
Elcho	Monck ..... O	W. W Krick
Elder	Cardwell ..... O	C. Conn
Elder's Mills	York, W R ..... O	David Elder
Eldon Station	Victoria, N R.... O	J. McArthur
Eldorado	Hastings, N R ... O	J. McClintock
Elford	Essex S R ..... O	Isaac Elford
Elfrida	Wentworth, S R. O	
Elgin	Leeds, S R..... O	P. Pennock
Elgin	Picton..... N S	Wm. Chisholm
Elgin	Albert ..... N B	R. D. Robinson
Elginburg	Frontenac ..... O	Mrs. M. Meecham
Elginfield	Middlesex, E R... O	Matthew Glass
Elgin Road	L'Islet ..... Q	
Ella	York, W R..... O	James C. Ross
Elimville	Perth, S R ..... O	Henry Smith
Elizabethville	Durham, E R.... O	Robert Glass
Elkhorn	Selkirk ..... M	J. McLeod
Ellaton	Norfolk, N R..... O	Ed. Robins
Ellengowan	Bruce, E R ..... O	David Hopper

POST OFFICE.	ELECTORAL DISTRICT	POSTMASTER.
Ellershouse	Hants	James Johnson
Ellesmere	York, E R	W. Glendinning
Elliott	Lanark, S R	John DeWitt
Elliott's Mills	Queen's	George Ellis
Elliott Vale	Kings	John Edmonds
Ellisboro'	Assiniboia...N W T	J. H. Ellis
Ellisville	Leeds, S R	George Ellis
Elm	Lanark, N R	Mrs. N. Smith
Elma	Dundas	Thos. Sargeant
Elmbank	Peel	Wm. McKay
Elmgrove	Simcoe, S R	Alex. Kennedy
Elmhurst	King's	E. J. Peters
*Elmira	Waterloo, N R	Peter Winger
Elmsdale	Hants	
Elmsdale	Prince	James Sinclair
Elmside	Pontiac	E. Graham
Elmsvale	Halifax	D. B. Reid
Elmsville	Charlotte	Alex. Dyer
Elmvale	Simcoe, N R	Wm. Harvey
Elm Valley	Selkirk	D. W. Grimmett
Elmwood	Bruce, S R	J. Reinhardt
Elmwood	King's	Robert Polley
**Elora*	Wellington, C R	John Godfrey
Elphin	Lanark, N R	George Wilson
Elsinore	Bruce, N R	Robert Nelson
Elton	Marquette	
Ely	Muskoka & P S'd	
Emberson	Muskoka & P S'd	H Farnsworth
**Embro*	Oxford, N R	D. Matheson
Embrun	Russell	Joseph Lalonde
Emerald	Lennox	D. McDonald
Emerson	Provencher	H. T. Lewis
Emery	York, W R	John Watson
Emigrant Road	Westmoreland N B	Mrs. J. Muirine
Emigrant Settlem't.	Westmoreland N B	B. Carrigan
Emileville	Bigot	P. E Roy
Emmett	Renfrew, N R	John I. O'Grady
Emory	Yale	Fred. W Glister
Ennisdale	Muskoka & P S'd	Robert Scarlett
Enmyvale	Queen's	P. McCardle
Enfield	Durham, W R	Wm Martyn
Enfield	Hants	H. F. Donaldson
English Bay	Gaspe	H. M. Deschene
English Corner	Halifax	James Thompson
English Settlement.	Queen's	Wm. Pearson
English Town	Victoria	Jane M Lean
Ennis	Cardwell	John O'Leary
Enniskillen	Durham, W R	Fred. Rogers
Enniskillen Station.	Queen's	B. McAloor
Ennismore	Peterboro', W H	Samuel Young
Enon	Cape Breton	Alex. McDonald
Enterprise	Addington	J. D. Wagar
Epping	Grey, E R	Thomas Jordan
Epsom	Ontario, N R	Henry Quant
Eramosa	Wellington S R	James Mitchell
Erbsville	Waterloo, N R	J. Simmermacher
Erie	Haldimand	Andrew Finch
**Erin*	Wellington, S R	Robert Wood
Erinsville	Addington	Patrick Walsh
Erinville	Guysboro'	Charles Kenny
Ernestown Station	Lennox	Solomon Amey
Escott	Leeds, S R	Jos. L Dowsley
Escuminac	Bonaventure	Alex Campbell
Escuminac	Northumb	James McLean
Eskrad on	Carleton	E S. Gillmor
Eskasoni	Cape Breton	Henry V. Bown
Eskdale	Bruce, W R	Wm. Grierson
Esquesing	Halton	John Murray
Esquimalt	Victoria	D. T Howard
Esquimaux Point	Saguenay	Charles Ahler
**Essex Centre*	Essex, S R	Thomas Rush
Essonville	Peterboro', E R	Daniel Esson
Etang du Nord	Gaspé	D. V Bourque
Etchemin	Levis	Eusebe Petit-r
Ethel	Huron, E R	Wm. Spence
Etna	King's	J. A. Vaughan
Ettrick	Middlesex, E R	A. J. Thompson
Eugenia	Grey, S R	R. McL. Purdy
Evansvale	Ontario, N R	David Evans
Evelyn	Middlesex, E R	Henry Bray
Everett	Simcoe, S R	W. M Lockhart
Everett	Victoria	G. L. Everett
Eversley	York, N R	John McMullen
Everton	Wellington, S R	John McKinnon
**Exeter*	Middlesex, N R	David Johns
Factory Dale	King's	Robert R. Ray
Fairbank	York, W R	F. McFarlane
Fairburne	Selkirk	Samuel Oke
Fairfield	Kent	Isaac Swarthout
Fairfield	King's	P. McIsaac
Fairfield, East	Brockville	A. C. Johns
Fairfield	St. John	J. A. Floyd
Fairfield Plain	Oxford, S R	Joseph Carter.
Fairhaven	Charlotte	Caleb Green
Fairholme	Muskoka & P S'd	John Stevenson
Fairmount	Grey, E R	Robert Orr
Fairmount	Marquette	Edward McGill
Fairview	Perth, S R	Samuel Robb
Fair Valley	Simcoe, E R	James Robinson
Fairville	St. John	C. F. Tilton
Falding	Muskoka	M. Rankin
Falkenburg	Ontario N R	Mathias Moore
Falkirk	Middlesex, N R	
Falkland	Brant, S R	J. Ramsay
Falkland	Halifax	
Falkland Ridge	Annapolis	Mrs M Marshall
Fallbrook	Lanark, S R	J. J. McIlquhar
Fallowfield	Carleton	Robert Wallace
Falmouth	Hants	Wm. T. Wilson
False Bay Beach	Kent	S. Bartlault
Falmouth Station	Hants	W. Armstrong
Faraday	Hastings, N R	George Orr
Farewell	Wellington, N R	William Allen
Farmerston	Carleton	W. E. Estey
Farmersville	Leeds, S R	Arza Parish
Farmington	King's	Edward Power
Farnboro'	Brome	Jos Kathan
Farndon	Missisquoi	G. A. Truax
Farnham Centre	Brome	— Choquette
**Farnham*	Missisquoi	E. Donahue
Farquhar	Perth, S R	N. J. Clark
Farran's Point	Stormont	Sidney P. Slater
Fassifern	Glengarry	Hugh McMaster
Father Point	Rimouski	P. D. Rouleau
Fawcett Hill	Westmoreland N B	Grafton Ayer
Fawkham	Ontario, N R	Isaac S. Wardell
Fawn	Ontario, N R	L. Wilson, jun.
Fecteau's Mills	Wolfe	Joseph Fecteau
Fellows	Lennox	Daniel Shay
Fennell's	Simcoe, S R	Mrs. J. Bolton
Fenaghvale	Prescott	P C. Downing
Fenelia	Northumb., W R	Henry Cross
**Fenelon Falls*	Victoria, N R	G. Cunningham
Fenwick	Monck	F. W. Hutt
Fenwick	King's	Joseph Wiley
Fenwick	Cumberland	Geo. Dickinson
**Fergus*	Wellington, C R	Miss C McQueen
Ferguson	Middlesex, S R	A. Ferguson
Ferguson's Falls	Lanark, S R	J. G. Gibson
Ferguson's Point	Gloucester	W. Ferguson
Fergusonvale	Simcoe, N R	
Fermoy	Addington	Mrs. Ellen Watt
Fernetville	Berthier	Maxime Fernel
Fernhill	Middlesex, S R	
Ferris	Queen's	R. O'Donell
Ferryville	Carleton	James Hemphill
Fesserton	Simcoe, E R	R. Jancouski
Fetherston	Muskoka & P S'd	S. J. Peake
Feversham	Grey, E R	A. McGinn
Fifteen Point	Prince	A. Gallant
**Fingal*	Elgin W R	S. E. Burwell
Finger Board	Victoria, S R	Thomas Mouse
Fintona	Cardwell	R. J. Lamon
First South	Lunenburg	Edward Allen
Fish Creek	Perth, S R	John H. Perrin
Fisherville	Haldimand	
Fitch Bay	Stanstead	T. B. Rider
Fitzgerald Station	Prince	John Smith
Fitzroy Harbour	Lanark, N R	W. A. Shirroff
Five Islands	Colchester	
Five Mile River	Hants	
Flamboro' Centre	Wentworth, N R	Geo. Church
Flatlands	Restigouche	Mrs. A. McKenzie
Flat River	Queen's	R. K. McKenzie
Fleetwood	Durham E R	Wm. Stacy
Flesherton	Grey, S R	Robert J. Sproul
Flesherton Station.	Grey, S R	Wm. Purty
Fletcher	Kent	Patrick T. Barry
Fletcher's Station	Halifax	Ed. Largie
Fleurant	Bonaventure	William Gray
Fleurieu	Rimouski	Auguste Caron
Flinton	Addington	E. J. Matthews
Flodden	Richmond	Gilbert Stalker
Floradale	Waterloo, N R	Isaac Devitt

POST OFFICE	ELECTORAL DISTRICT.	POSTMASTER
Florence	Middlesex, W R. O	John A. Young
Florenceville	Carleton N B	S. G. Burpee
Florenceville, East	Carleton N B	John Lovely
Flowers' Cove	Queen's N B	John E Flowers
Foley	Ontario, S R O	G. Walkinshaw
Folly Lake	Colchester N S	
Folly Mountain	Colchester N S	John McLean
Folly Village	Colchester N S	D. F. Layton
Fontenelle	Gaspé Q	Louis Bouchard
Fontenoy	Richmond Q	R Fraser
**Forthill*	Monck O	Danson Kinsman
Forbes	Colchester N S	John Forbes
Ford's Mills	Kent N B	Chas. Walker
Forgwich	Huron, E R O	J. J. Sweetman
Fordyce	Huron, W R O	
**Forest*	Lambton, W R O	Peter McKellar
Forester's Falls	Renfrew, N R O	Oliver Forester
Forest Hill	King's P E I	John Currie
Forest Mills	Lennox O	William Breeze
Foreston	Carlet N B	
Forestville	N[illegible] S F O	H. C Gifford
F[illegible]far	[illegible] O	D. Thomson
Forks	[illegible]'s N B	J. Kierstead
Forks, Baldock	[illegible] N S	A. R Watson
Forks Ron[illegible]	[illegible] O	Enos Marr
Formosa	[illegible]ace, E R O	F. X. Messner
Fort Coulonge	Pontiac Q	J. G. Bryson
Fort Alexander	Lisgar M	Alex. McKenzie
Fort Augustus	Queen's P E I	Jas J. Kelley
Fort Ellice	Selkirk M	A. McDonald
**Fort Erie*	Welland O	George Lewis
Fort Frances	[illegible] K	C S. Crowe
Fortierville	Lotbinière Q	J B. Fortier
Forties Settlement	Lunenburg N S	J. A. Hiltz
Fort Lawrence	Cumberland N S	Chas. E Baker
Fort McLeod	Alberta N W T	Wm. Winder
Fort Pitt	Saskatchewan Ter.	F. S. Simpson
Fort William	Algoma O	Miss C. McVicar
Fort William	Pontiac Q	James McCool
Fort Saskatchewan	Saskatchewan Ter.	E. H. Carr
Foster	Brome Q	C. B. Ingles
Foster's	Lunenburg N S	
Foster's Cove	Victoria N B	Mrs E J Trafton
Fouchie	Richmond N S	Albert B. Hooper
Four Falls	Victoria N B	Peter Fraser
Four Mile House	Halifax N S	Thomas Payne
Fournier	Prescott O	Fabian Laudeau
Fowler's Corners	Peterboro' W R. O	Jno Williamson
Foxboro	Hastings, E R O	E W Ashley
Fox Bay	Gaspé Q	John Nickerson
Fox Creek	Westmoreland N B	Eustache Burke
Fox Harbour	Cumberland N S	Archd. Robertson
Foxmead	Simcoe, E R O	James Hadden
Foxton	Lisgar M	John Campbell
Fox River	Gaspé Q	Charles Parant
Fox River	Cumberland N S	Mrs. J. L Hatfield
Foymount	Renfrew, S R O	Dan'l Foran
Framboise	Richmond N S	Neil Stewart
Frampton	Dorchester Q	M. Fitzgerald
Franconia	Monck O	Oliver Clark
Frankford	Hastings, W R O	John Chapman
Frank Hill	Victoria, S R O	George Franks
Franklin	Durham, E R O	Wm. Maguire
Franklin Centre	Huntingdon Q	Wm. Cantwell
Franktown	Lanark, S R O	E. McEwen
Frankville	Brockville O	Andrew Parker
Fraserburg	Ontario, N R O	Alex. Fraser
Fraser's Grant	Antigonishe N S	John Fraser
Fraser's Mills	Antigonishe N S	J. McDonnell
Frazerville	Peterboro', W R. O	Josiah Robertson
Fréchette	Lévis Q	N. Fréchette
Fredericton	York N B	P. McPeake
Fredericton Junction	Sunbury N B	
Fredericton Road	Westmoreland N B	J. O Sullivan
Fredericton Station	Queen's P E I	John Weeks
Freelton	Wentworth, N R. O	John Ross
Freeman	Halton O	J. W Freeman
Freeport	Digby N S	J. W. Eldridge
Freeport	Waterloo, S R O	Miss H. Pagsan
Freetown	Prince P E I	D. Auld
**Frelighsburg*	Missisquoi Q	Seneca P. Hope
French Bay	Bruce, N R O	Henry Shannon
French Lake	Sunbury N B	G. E. Armstrong
French River	Pictou N S	Mrs. C McDonald
French River	Queen's P E I	Jane McKay
French Road	Cape Breton N S	A. McDonald
Frenchvale	Cape Breton N S	D. McTwalu

POST OFFICE.	ELECTORAL DISTRICT	POSTMASTER.
French Village	Drummond Q	Miss M A. Pothier
French Village	Queen's P E I	C. McIntyre
French Village	King's N B	George Beatty
French Village	Halifax N S	J. [illegible] Brine
Friar's Head	Inverness N S	Rv W.M Leblanc
Fromes	Elgin, W R O	Wm. Merrill
Frontier	Huntingdon Q	Arthur Roberts
Frost Village	Shefford Q	
Fulford	Brome Q	Philip England
Fullarton	Perth, S R O	Richard Francis
Fuller	Hastings, N R O	Mrs M Fuller
Fulton	Wentworth, S R. O	George [illegible]n
Fulton Brook	Queen's N B	John [illegible]on
Furnace Falls	Victoria, N R O	J. C. [illegible]
Gabereuse	Cape Breton N S	[illegible] K Morrison
Gad's Hill	Perth, N R O	Thomas O'Donell
Gagetown	Queen's N B	Edw[illegible] Simpson
Gagnon	Victoria N B	J. P. [illegible]gnon
Gailey	Kent N B	John [illegible]hite
Galetta	Lanark, N R O	J. G. [illegible]nyte
Gallingertown	Stor[illegible]t O	G. R. Gallinger
Galson	[illegible]ompton Q	M. L. McIver
**Galt*	Waterloo, S R O	Wm Quarrie
Gamebridge	Ontario, N R O	Wm Stewart
**Gananoque*	Leeds, S R O	D. F. Britton
**Garafraxa*	Wellington, C R O	A. Lightbody
Garden Hill	Durham, E R O	James Dyer
Garden Island	Frontenac O	[illegible]. Malone
Garden of Eden	Pictou N S	Wm McKenzie
Garden River	Algoma O	W.R Cu'ningh'm
Gardiner Mines	Cape Breton N S	
Gardner's Creek	St. John N B	Wm Wallace
Garfield	Queen's P E I	George McKenzie
Garland	Châteauguay Q	Dennis Cross
Garneau	L'Islet Q	J Ble Pelletier
Garnet	Haldimand O	John Roulston
Garnot	St. John N B	R G Stewart
Garretton	Grenville, S R O	N. Garrett
Garrison Road	Welland O	John Hershy
Garryowen	Grey, N R O	Jas Godfrey
Garthby Station	Wolfe Q	Thomas Jacques
Gaspé Basin	Gaspé Q	John J. Annet
Gaspereaux	King's P E I	[illegible]. Lewellin
Gaspereaux	Queen's N B	C. E. Langin
Gaspereaux	King's N S	E. A. Davison
Gaspereaux Station	Queen's N B	
Gauthier	Provencher M	Felix Gentes
Gavelton	Yarmouth N S	W. H. Gavel
Gay's River	Colchester N S	M. Frame
Gaythorne	Northumberl'd. N B	E. McCallum
Gay's River Road	Halifax N S	James Annand
Geary	Sunbury N B	Reuben Smith
Gelert	Victoria, N R O	Wm F. Ritchie
Geneva	Argenteuil Q	G. A. Hooker
Genoa	Argenteuil Q	James Gordon
Gentilly	Nicolet Q	L Bennelle
George's River	Cape Breton N S	Luke Day
Georgetown	King's P E I	W. Wightman
**Georgetown*	Halton O	L Goodenow
Georgeville	Stanstead Q	Increase Bullock
Georgeville	Antigonishe N S	James McInnes
**Georgina*	York, N R O	J. R. Bourchier
Geraldine	Huntingdon Q	Charles Newman
German Mills	Waterloo, S R O	P. B. Snider
Germantown	Albert N B	S. P. Fillmore
Gesto	Ess[illegible]x, S R O	Selina J. Weldon
Getson's Point	[illegible]enburg N S	George J. McKean
Giant's Lake	Inysborough N S	John McNeil
Gibraltar	Grey, E R O	John Glenn
Gibson	Simcoe, E R O	
Gilbert Cove	Digby N S	Robt. Donahue
Gilbert's Mills	Prince Edward O	John D. Gilbert
Gilford	York, N R O	Thos. Machonchy
Gill	Haldimand O	Mar. Brownridge
Gillander's Mount'n	Victoria N S	N. McLennan
Gillies Hill	Bruce, N R O	Wm. A. Stevens
Gillies Lake	Cape Breton N S	R. A. McDonald
Gillies Point	Victoria N S	Alex. McDonald
Gillies Point East	Victoria N S	Hector McNeil
Gimli	Lisgar M	F. Fridriksson
Gladstone	Middlesex, E R O	L. McMurray
Gladstone	Victoria N B	R Watson
Gladstone	Marquette M	John L. Logie
Glammis	Bruce, W R O	R. W. Harrison
Glamorgan	Durham, E R O	K. Kennedy
Glandine	Victoria, S R O	Chas. H. Jones
Glanford	Wentworth, S R. O	Mrs. S. Atkinson

POST OFFICE.	ELECTORAL DISTRICT.	POSTMASTER.
Glanmire	Hastings, N R	O Lammis, jun.
Glanworth	Middlesex, S R	O John Turnbull
Glascott	Grey, S R	O Richard English
Glasgow	Ontario, W R	O Benjamin Parke
Glassville	Carleton	N B Hugh Miller
Glastonbury	Addington	O W. S. Rattan
Glen Allan	Peterboro', E R	O Ira A. Rosebush
*Glen Allan	Wellington, C R	O Alex. Robertson
Glen Alpine	Antigonishe	N S Hugh Cameron
Glen Anglin	Gloucester	N B Wm. Murphy
Glenannan	Huron, E R	O Mrs. A. Anderson
Glencairn	Victoria, N R	O Seth Rickaby
Glen Bard	Antigonishe	N S John McLean
Glen Becker	Dundas	O L. S. Becker
Glen Buell	Brockville	O Crofton J. Gilroy
Glenboro'	Marquette	M J. Duncan
Glenburnie	Frontenac	O George Hunter
Glencairn	Simcoe, S R	O M. N. Stephens
Glencoe	Middlesex, W R	O G. J. Fryer
Glencoe	Inverness	N S R McDonald
Glen Cove	Guysboro'	N S M. Meagher
Glen Colin	Elgin, E R	O Jas. McIsaac
Glencorradale	King's	P E I S. T. Young
Glen Donald	Glengarry	O A. B. McDonald
Glendale	Inverness	N S Andrew Boyd
Glendale	Middlesex, E R	O A. Baughart
Glendale	Marquette	M W. F. Sirett
Glendinning	Selkirk	M J. F. Armstrong
Glendyer	Inverness	N S W McDonald
Gleneden	Grey, S R	O J. H. Dickson
Glenelg	Guysboro'	N S Wm Jordan
Glenfanning	King's	P E I Michael Lavin
Glen Farnham	Brome	Q A. L. Morehouse
Glen Farrow	Huron, E R	O Wm McKersk
Glengarry	Inverness	N S John McDon
Glengarry Station	Pictou	N S David Grah
Glen Huron	Simcoe, N R	O James Har
Glen Huron Station	Simcoe, N R	O Peter McMillan
Glenlia	Muskoka & P Sd.	O Wm. McAuamon
Glenlivet	Ottawa	Q Henry Robinson
Glen Lloyd	Megantic	Q J. Rockin
Glen Major	Ontario, W R	O Chas. Wil
Glen Margaret	Halifax	N S J. McI. Fraser
Glen Meyer	Norfolk, S R	O Nathan Manson
Glenmore	Grenville, S R	O John G. Smith
Glen Morris	Brant, N R	O John Fleming
Glen Murray	Megantic	Q John Murray
Glennevis	Glengarry	O Alex. E. McRae
Glen Norman	Glengarry	O Louis Dubois
Glenora	Cariboo	B C G. Pritchett
Glenora	Marquette	M Thomas Feely
Glen Orchard	Simcoe, E R	O N. Orchard
Glen Porter	Northumb'l'd. N B	James Porter
Glen Road	Antigonishe	N S C. McGillivray
Glen Robertson	Glengarry	O W. T. Robinson
Glen Ross	Hastings, W R	O Geo. T. Iveson
Glenroy	Glengarry	O C. J. McRae
Glen Sandfield	Glengarry	O Louis Dubois
Glen Oak	Middlesex, S R	O Levi J. Hixon
Glenshee	Norfolk, S R	O Quartess Smith
Glenshee	Pictou	N S Donald Campbell
Glen Smail	Grenville, S. R	O E. Ellis, jun.
Glen Stewart	Dundas	O William Stewart
Glen Sutton	Brome	Q
Glen Tay	Lanark, S R	O C. L. Owen
Glen Uig	Antigonishe	N S John McIsaac
Glenvale	Frontenac	O Robert Gibson
Glen Walker	Middlesex, W.R.	O James Greaves
Glen Walter	Glengarry	O D. J. Dernchie
Glen William	King's	P E I John Martin
Glen Williams	Halton	O Charles William
Glen Willow	Middlesex, W R	O Arch. Moore
Glenwood	Yarmouth	N S A. E. Allen
Goble's Corners	Brant, N R	O J. G. Goble
Godbout	Saguenay	Q N. A. Comeau
*Goderich	Huron, W R	O A. Dickson
Godfrey	Addington	O Walter J. Lake
Goff	Halifax	N. S Wm. Goff
Golden Grove	St. John	N B Peter Brennan
Golden Grove Mills	St. John	N. B Alex. Wells
Golden Lake	Renfrew, N R	O Frederic Hingly
Golden Ridge	Carleton	N B G. Campbell
Golden Stream	Marquette	M D. McConnell
Goldenville	Guysborough	N S Neil McQuarrie
Goldfield	Stormont	O M. McLean
Gold River	Lunenburg	N S Benjamin Keddy
Goldsmith	Essex, S R	O Wm. Ogle

POST OFFICE.	ELECTORAL DISTRICT.	POSTMASTER.
Goldstone	Wellington, C R	O Mrs. J. Gibbons
Gondola Point	King's	N B J.L. B. Flewelling
Good Corner	Carleton	N B
Gooderham	Peterboro', E R	O Chas. Way
Goodwood	Ontario, W R	O M. Chapman
Gooseberry Cove	St. John	N B Mrs. F. Trafton
Goose Creek	St. John	N B Joshua Prescott
Goose River	King's	P E I M. McDonald
Gordon	Essex, S R	O J. S. Smith
Gordon Mills	Hastings, N R	O Fred. Ford
Gordonsville	Carleton	B Elijah Brooks
Gordonville	Wellington,	Mrs Shaughnessy
Gore	Hants	S
Gore Bay	Algoma	O Alex. Irving
Gore's Landing	Northumb'l	R O Wm. East
Goring	Grey, E R	O Mrs. S. Bailey
Gormley	York, E R	O Colin McKenzie
Gorrie	Huron, E R	O Henry Besanson
Goshen	Albert	N B E. A. Robinson
Goshen	Guysboro'	N S Donald Sinclair
Gosport	Lennox	O Geo. M. Germain
Gould	Compton	Q C. W. Ross
Gould Station	Compton	Q R. Cowan
Gourock	Wellington, S R	O T. D. Thomas
Gowanstown	Wellington, N R	O Joseph Bittschen
Gower Point	Renfrew, N R	O Thos. M Carswell
Gowland Mountain	Albert	N B Wm. McKenzie
Gowrie	Perth, S R	O
Gracefield	Ottawa	Q Patrick Grace
Grafton	Northumb'd, W R	O J. Gillard
	Carleton	N B Miss H. Shea
	King's	N S W. H. Bowles
	Queen's	P E I Mrs. Ann Cash
	Peel	O Peter Lamplier
	Shefford	Q Sam. Diamond
Granby	Shefford	Q George Virtie
	Richmond	N S Mrs McPherson
	Gloucester	N B O. Blanchard
	King's	N B David Hamm
Grand Bend	Lambton, E R	O John Ironside
Grande Baie	Chicoutimi	Q D Tremblay
Grand Cascapedia	Bonaventure	Q W. Robertson
Grande Freniere	Two Mountains	Q Jos. Payment
Grande Grève	Gaspé	Q Charles Esnouf
Grande Ligne	St. John's	Q Jean Bte Seneca
Grand Entry	Gaspé	Q Nell McPhail
Grandes Piles	Champlain	Q Theophile Roux
Grandes Coudées	Beauce	Q J. L Champagne
Grand Etang	Inverness	N. S J. Doucette
Grande Vallée	Gaspé	Q Louis Fournier
Grand Falls	Victoria	N B Patk. McMillan
Grand Falls Portage	Victoria	N B W. Roach
Grand Harbor	Charlotte	N B R. E. Foster
Grandigue	Kent	N B Raphael Leger
Grandigue Ferry	Richmond	N S D. McDonald
Grandin	Saskatchewan Ter.	Rev. J. Fourmond
Grand Lake Station	Halifax	N S George Nichols
Grand Manan	Charlotte	N B H. C. Seelye
Grand Mira, North	Cape Breton	N S D. McDougall
Grand Mira, South	Cape Breton	N S Donald Gillies
Grand Narrows, S	Cape Breton	N S Mrs. R. McNiel
Grand Narrows	Victoria	N S Stephen McNeil
Grand Pabos	Gaspé	Q Thomas Soucy
Grand Pre	King's	N S J. W Borden
Grand River	Gaspé	Q Joseph O. Sirois
Grand River	Victoria	N B F. Violette
Grand River	Richmond	N S H. Murchison
Grand Tracadie	Queen's	P E I S. McDonald
Granger	Cardwell	O Wm. Dynes
Granite Hall	Muskoka	O J. S. Driscoll
Grant	Russell	O J. Edmonstone
Grant	Westmoreland, N B	Abram Grant
Grantley	Dundas	O John C. Munro
Granton	Middlesex, N R	O James Grant
Granton	Pictou	N S Neil Fraser
Granville	N. Westminster. B C	Henry Harvey
Granville	Queen's	P E I Edw. Henry
Granville Centre	Annapolis	N S F. R. Troop
Granville Ferry	Annapolis	N S Hugh M. Irvine
Grassmere	Muskoka & P S'd.	O R. Ballantine
Grassy's Corners	Wentworth, S R	O G. M. Marshall
Grattan	Northum'l	N B P. Grattan
Grattan	Renfrew, S R	O
Gravel Hill	Stormont	O John Crawford
*Gravenhurst	Simcoe, E R	O J. P. Cockburn
Graystock	Peterboro', E R	O Mark Graystock
Great Shemogue	Westmoreland N B	Adam B. Copp

POSTOFFICE.	ELECTORAL DISTRICT.	POSTMASTER.
Great Village	Colchester ....N S	Robert Dill
Greenbank	Ontario, N R..... O	Edward Phœnix
Green Bay	Algoma ..... O	John Skippe
Greenbush	Brockville ..... O	R. E. Foster
Greenfield	Glengarry ..... O	A. McDougald
Greenfield	Carleton .....N B	Thomas Wakem
Greenfield	Queen's .....N S	J. E. Tibert
Greenfield	Colchester .....N S	Robert McKenzie
Greenfield, St.Marys	Guysboro'.....N S	A W Sutherland
Green Hill	Pictou .....N S	Mrs. J. McKenzie
Green Hill	Cumberland....N S	I A Mason
Greenock	Bruce, E R ..... O	S. Hawthorn
Green Point	Prince Edward... O	Calvin Reynolds
Green Point	Glocester..... N B	M. Ellis
Green Ridge	Provencher ..... M	Wm. Foulds
Green River	Temiscouata ..... Q	George April
Green River	Ontario, W R .... O	P R Hoover
Green River	Victoria .....N B	John Lynch
Green's Creek	Colchester .....N S	Daniel Dart
Greenside	Grey, S R..... O	R. Legate
Greensville	Wentworth, N R, O	Andrew Black
Green Valley	Glengarry ..... O	George Blair
Greenview	Hastings, N R ... O	J. Fitzgerald
Greenville	Cumberland....N S	Isaac O'Brien
Greenville Station	Cumberland....N S	I. S. Forshner
Greenway	Middlesex, N R ... O	W. J. Wilson
Greenwich	King's.....P E I	F W McEwen
Greenwich Hill	King's.....N B	A L B McKie
Greenwood	Lisgar ..... M	Thos Bowman
Greenwood	King's..... N S	M. Foster
Greenwood	Ontario, W R..... O	M. Gleeson
Greer	St. John..... N B	
Greer Mount	Pontiac..... Q	Rev. A G. Greer
Gregory	Simcoe, E R... O	Wm. Gregory
Greig	Bruce, N R ..... O	A. Greig
Grenfel	Simcoe, N R ..... O	Henry Parr
Grenfell	Assiniboia	Richard Routh
Grenville	Argenteuil..... Q	Edwin Pridham
Gresham	Bruce, W R ..... O	Thos Nichols
Gretna	Provencher ..... M	L H Hoffman
Gretna	Lennox..... O	W. J. Mellow
Greystead	Middlesex, S R... O	Thos Thirlwall
Grey's Mills	King's.....N B	James Campbell
Greywood	Annapolis..... N S	W. B. Orde
Griersville	Grey, E R ..... O	James Marshall
Gribbin	Peel..... O	Thomas Kelly
Griffin's Corners	Elgin, E R..... O	Jacob A. Griffin
Griffin Cove	Gaspé ..... Q	Peter Malouin
Griffith	Renfrew, S R..... O	J. A Dawson
*Grimsby	Wentworth, S R. O	H. E. Nelles
Grimsby Camp	Wentworth, S R. O	Noah Phelps
Grindstone Island	Gaspé ..... Q	W J Leslie
Griswold Station	Selkirk ..... M	A. O. Leitch
Grondines	Portneuf ..... Q	F. X Thibodeau
Grosses Coques	Digby.....N S	L. A. Lovitt
Grosses Roches	Rimouski..... Q	Joseph Ross
Grosvenor	Guysboro' ..... N S	Samuel O'Neil
Grouse Creek	Cariboo, ... B C	A. McAllister
Gravesend	Elgin, E R..... O	W E Godfrey
Grove Mills	Bothwell ..... O	Alonzo Ruble
Groves Point	Cape Breton ... N S	Solomon Knox
Grund	Selkirk ..... M	S Christopherson
Gueguen	Kent ..... N B	M Gueguen
*Guelph	Wellington, S R O	David Stirton
Gulgues	Ottawa ..... Q	
Guilds	Kent ..... O	I Guild
Gulf Shore	Cumberland ...N S	W. Waugh
Gunning Cove	Shelburne .....N S	John A. Doane
Gunter	Hastings, N R.... O	Jno. H. Gunter
Guthrie	Simcoe, E R..... O	D. Livingstone
Guysborough	Norfolk, N R..... O	
Guysborough	Guysboro' .....N S	E.J.Cunningham
Guysboro' Intervale	Guysboro' .....N S	Robert McKay
Gypsum Mines	Haldimand.....O	C. Watton
Hackett's Cove	Halifax ..... N S	E. Grone
Hadlow Cove	Lewis..... Q	
*Hagersville	Haldimand ..... O	Charles Hager
Hagerman's Corners	York, E R ..... O	W. Milliken
Hainsville	Dundas ..... O	W Dillon
Hainsville	Digby ..... N S	W H. Hains
Hayley Station	Renfrew, N R... O	Dudley Moore
Halcombe	Northumberl'dN B	Wm Hamilton
Haldane Hill	Muskoka & P S'd. O	Geo. C. Betts
Half Island Cove	Guysboro' ..... N S	John Dickson
Halfway Cove	Guysboro' ..... N S	John Jamieson
Halfway Brook	Colchester .....N S	Wm. Fisher
Halfway River	Cumberland ...N S	Mrs. Fullerton
Halfway River St	Cumberland ....N S	
*Haliburton	Peterboro', E R. O	John F. Young
Halifax	Halifax .....N S	H. W. Blackadar
Halleton	Huntingdon ..... Q	E. T. Kenney
Hall way	Hastings, E R ... O	Mrs. M. A. Clark
Hallowell Grant	Antigonishe ... N S	Hugh Dunn
Hall's Bridge	Peterboro', W R, O	S. Purser
Hall's Glen	Peterboro', E R, O	John J. Crowe
Hall's Harbour	King's ..... N S	
Hall's Mills	Lanark, N R, ... O	Wm. Hall
Hall's Prairie	N Westminster, B C	D. W. Brown
Hall's Stream	Compton ..... Q	E. Bean
Hallville	Dundas ..... O	Joseph Wallace
Halston	Hastings, E R ... O	
Halverson	Pontiac ..... Q	James Moore
*Hamilton	Hamilton ..... O	H. N. Case
Hamilton	Prince .....P E I	Chas. Stewart
Hamilton	Marquette..... M	F M. Hamilton
Hamilton Cove	Saguenay..... Q	John Argall
Hamilton Mountain	Queen's ..... N B	J. Hamilton
Hammond	Perth, N R ..... O	John Greene
Hammondvale	King's.....N B	W. Fowler
Hampshire Mills	Simcoe, E R ..... O	W. H. Leef
Hampstead	Oxford, N R..... O	G T. Schuck
Hampstead	Queen's .....N B	Geo. H. Clark
Hampden	Grey, S R..... O	Henry Byer
Hampton	Durham, W R ... O	H. Elliott
Hampton	Queen's .....P E I	B. W Cameron
Hampton	King's.....N B	W.J.Flewwelling
Hamtown	York .....N B	
Hanbo	Peel..... O	G. Johnston
Hanlan	Lisgar.....M	Charles Stewart
Hannon	Wentworth, S R, O	Mrs. T Cowle
Hanover	Grey, S R..... O	T. S. Coppinger
Hansford	Cumberland .. N S	A D. Lockhart
Hantsport	Hants .....N S	Wm Davison
Hanwell	York .....N B	Wm. Legher
Harbour au Bouche	Antigonishe ...N S	Edward Corbett
Harbour Road	Antigonishe ...N S	Alex. McIsaac
Harbourville	King's .....N S	D. B. Parker
Harcourt	Renfrew, S R ... O	Mrs A. B. Hutton
Hardinge	Addington..... O	Thomas Tapping
Hardingville	St. John .....N B	V. Harding
Hardwicke	Northumb.....N B	Robert Noble
Hardwood Lands	Hants .....N S	Mrs J. Grant
Harewood	Westmoreland, N B	D. G. Herrington
Harkaway	Grey, E R ..... O	
Harlem	Leeds, S R..... O	Wm. Gorman
Harley	Oxford, S R..... O	F. T. Cox
Harley Road	Queen's..... N B	J. D. Brown
Harlock	Huron, S R ..... O	Thomas Nellans
Harlowe	Addington..... O	
Harmony	King's..... N S	Austin Spinney
Harmony	Oxford, N R ..... O	S. Dunsmore
Harmony Mills	Queen's ..... N S	Noth. Smith
Harold	Hastings, N R... O	Sam'l Bailey
Harper	Lanark, S R ..... O	Joseph Warren
Harpley	Middlesex, N R ... O	T. N Hayter
Harrietsville	Middlesex, E R... O	C. Barr
Head of Cardigan	King's..... P E I	M. McAulay
Harrigan Cove	Halifax .....N S	John Fraser
Harrington, East	Argenteuil ..... Q	D. R. Campbell
Harrington, West	Oxford, N R ..... O	Mrs. Mary White
Harrisburg	Brant, N R ..... O	James Galloway
Harrison's Corners	Cornwall ..... O	Cath Macdonald
Harrison River	N Westminster B C	F. R. McDonald
Harrison Settlement	Cumberland... N S	Wm. Harrison
*Harriston	Wellington, N R, O	A. McCready
Harrow	Essex, S R..... O	John McAfee
Harrowsmith	Addington ..... O	S F. Stewart
Hartell	Muskoka & P Sd. O	John Duke
Hartland	Norfolk N R..... O	B. W Thomas
Hartford	Cumberland ...N S	John Crawford
Hartford	Carleton .....N B	George Stickney
Hartington	Addington..... O	B Campbell
Hartland	Carleton..... N B	S. H Shaw
Hartley	Victoria, N R ... O	John Barker
Hartman	York, N R ..... O	James Barker
Hartsmere	Addington ..... O	Wm. Bremner
Hart's Mills	Sunbury..... N B	T Colman
Hartsville	Queen's .....P E I	Neil McKay
Hartwell	Ottawa ..... Q	H. Chenier
Harvey	Albert .....N B	J. M. Stevens
Harvey Bank	Albert.....N B	H. E. Graves
Harvey Creek	Cariboo ..... B C	Donald Rankin
Harvey Station	York .....N B	D. Glendinning
Harvey Hill Mines	Megantic ..... Q	John Northey

POST OFFICE.	ELECTORAL DISTRICT.	POSTMASTER.
Harwich	Kent O	George E Booth
Harwich Centre	Kent O	S. W. White
Harwood	Northumb'd, W R, O	R. Drope
Haseville	Missisquoi Q	Thomas Hase
Hassett	Digby N S	Byron Hassett
*Hastings	Northumb'd, E R. O	Henry M. Foulds
Hastings	Cumberland N S	
Hastings	Albert N B	J. E. McQuald
Hatchley Station	Oxford, S R. O	J. B. Powell
Hatfield Point	King's N B	F. D Ganong
Halley	Stanstead O	J B. LeBaron
Hathaway	Pontiac Q	Wm Cosgrove
Haultain	Peterboro', E R. O	Clark Stone
Havelock	Peterboro', E R. O	A. V. Fuller
Havelock	Digby N S	J. G Nowlan
*Hawkesbury	Prescott O	J. G. Higginson
Hawkestone	Simcoe, E R O	R G. Foster
Hawkesville	Waterloo, N R. O	Robt. Morrison
Hawley	Lennox O	John Hilldridge
Hawthorne	Russell O	A F. Graham
Hawtrey	Oxford, S R. O	C. J Treffrey
Hay	Huron, S R. O	John Currelly
Hay Bay	Lennox O	N Woodcock
Haydon	Durham, W R O	Wm. Broad
Hayesland	Wentworth, N R, O	Michael Hayes
Hayfield	Selkirk M	M L B. Bolder
Hay's River	Inverness N S	Rod. McDougall
Haysville	Waterloo, S R. O	M Somerville
Hazeldean	Carleton O	Adam Abbott
Hazel Green	King's, P E I	Joseph Haley
Hazel Grove	Queen's P E I	Richard Bagnall
Hazelwold	Selkirk M	
Headford	York E R. O	James Welman
Headingly	Selkirk M	W. H Francis
Head Lake	Victoria, N R O	W. A. Maxwell
Head of Amherst	Cumberland N S	F Belmrel
Head of Chezzetcook	Halifax N S	Samuel Braden
Head of Hillsboro'	King's P E I	D. B. Coffin
Head Tud. Har Lake	Guysborough N S	John Hallett
Head of Jeddore	Halifax N S	John Warnell
Head of Jordan River	Shelburne N S	H. Harlowe
Head of Millstream	King's N B	J. A. Scheck
H. of River Hebert	Cumberland N S	Frank G. Young
H. St Margaret's Bay	Halifax N S	G Dauphinee
H. of St. Mary's Bay	Digby N S	Mrs. W. H Young
Head St. Peter's Bay	King's P E I	Angus McAulay
H. South River Lake	Antigonishe N S	Allen McIntosh
H. Tatamagouche B.	Colchester N S	Wm. Dobson
Head of Tide	Restigouche N B	James Gillies
Head of Wallace Bay	Cumberland N S	G. H D. Forshner
H. Wallace B. (N. Side)	Cumberland N S	George Tuttle
Heaslip	Selkirk M	S. A. Heaslip
Heather	Lambton, E R O	D. McIntyre
Heatherton	Antigonishe N S	A. Fraser
Heathcote	Grey, E R O	Thomas J. Rork
Hebb's Cross	Lunenburg N S	Weston Nelson
Hebron	Albert N B	R Akerley
Hebron	Yarmouth N S	C. Calnan
Heckston	Grenville, N R O	Hugh Hughes
Hedleyville	Quebec Q	J. de Blois
Heidelburg	Waterloo, N R O	Adam Steiss
Helena	Huntingdon Q	J. McGibbon
Hemford	Lunenburg N S	Wm Mailman
Hemlson	Dorchester Q	Th s Smith, jun
Hemlock	Norfolk, S R O	Edwin Gray
Hemmingford	Huntingdon O	John McFee
Henderson Settlem't	Queen's N B	Jos B Shaw
Henderson Settlem't	Cumberland N S	J. Henderson
Henfryn	Huron, E R. O	
Hendrick	Middlesex, S R. O	A. R. McKellar
Henniger	Hants N S	W. Henniger
Henry	Prescott O	H. ross
Henrysburg	St. John's Q	Wm Cockerline
Henryville	Iberville Q	F. Lafond
Hensal	Huron, S R O	J. Sutherland
Hepworth	Grey, N R O	Robert Russell
Herdman	Huntingdon Q	W. Anderson
Hereford	Compton Q	Mrs. A Werkman
Hereward	Wellington, C R, O	George Brown
Hermon	Hastings, N R O	Wm. McMann
Heron Island	Restigouche N B	George Dutch
Herring Cove	Halifax N S	
*Hespeler	Waterloo, S R O	Geo. E. Chapman
Hesson	Perth, N R O	W. F. Mack
Hewitt	Monck O	J B Hewitt
Heyworth	Ottawa Q	James Walker
Hiawatha	Peterboro', E R, O	Wm. Troop

POST OFFICE.	ELECTORAL DISTRICT.	POSTMASTER.
Hibernia	Queen's N B	David Gardiner
Hickson	Oxford, N R O	Miss S. Vance
Higgins' Road	Prince P E I	D. A. Morrison
High Bluff	Marquette M	J. A. Drummond
Highbury	King's N S	N. E. Bishop
High Falls	Renfrew S R O	Mrs. M Dillon
Highfield	York, W R O	H. Dutchburn
Highfield	Hants N S	Mrs. M. Burgess
Highgate	Elgin, W R O	Henry Bell
Highland Creek	York, E R O	Wm. Tredway
Highland Village	Colchester N S	D. Geddes
Highlands	Carleton N B	J McFarland
High River	Alberta Ter	W. J. Bunce
High Rock	Ottawa Q	Wm. McIntosh
Hillandale	Victoria N B	Lewis Pickett
Hillburn	Assiniboia	W T Hill
Hill Head	Argenteuil Q	Thomas Pollock
Hiller	Prince Edward O	R Noxon
Hillsborough	Lambton, W R O	Thomas L. Hill
Hillsborough	Inverness N S	J. M McNeil
Hillsborough	Albert N B	R. E. Steeves
Hillsburgh	Wellington, S R, O	Wm Donaldson
Hillsdale	Simcoe, E R O	Robert Parker
Hillsdale	King's N B	Mrs. J. B. Hicks
Hill's Green	Huron, S R O	Chas. Troyer
Hillside	Cape Breton N S	W D. Hill
Hillside	Albert N B	P Collicutt
Hillview	Selkirk M	Wm. Rothwell
Hilly Grove	Algoma O	J Rutledge
Hilton	Northumb'd, E R, O	J. J. McAulay
Hinch	Addington O	Mrs Wm. Hinch
Hintonburg	Carleton O	William Hogg
Hiram	Albert N. B	John Lawder
Hoard's Station	Northumb'd, E R, O	Mrs. J. E. Donald
Hoasie	Dundas O	Wm. Lepoint
Hosth Head	Grey, N R O	W. Schwerdfeyer
*Hochelaga	Hochelaga Q	James H. Brown
Hockley	Cardwell O	John Hackett
Hobart	Simcoe, E. R O	K. Kennedy
Hodson	Picton N S	Wm. Henry
Holbrook	Oxford, S R O	Chas. H Flood
Holderville	King's N B	T. J. Crawford
Holland Harbour	Guysboro N S	Gideon Flick
Holland Landing	York, N R O	W. H. Thorne
Holland	Marquette M	A. C. H Hland
Holland's Mills	Ottawa Q	A. Holland
Hollen	Wellington, N R, O	T. Thompson
Holly	Simcoe, S R O	James Brown
Holly Park	York, N R O	M J O'Neill
Holmes' Mills	Queen's P E I	M. McLeod
Holmesville	Carleton N B	Isaac Broad
Holmesville	Huron, S R O	
Holstein	Grey, S R O	N. D. McKenzie
Holt	York, N R O	John Quibell
Holton	Chateauguay Q	William Hope
Holyrood	Bruce, W R O	A. T. Campbell
Homer	Lincoln O	Peter A. Caver
Honeywood	Simcoe, S R O	George Lawrence
Hoodstown	Muskoka & P S'd. O	E G. Hilldith
Hope	Yale B C	— Wirth
Hope Bay	Bruce, N R O	J. Muirhead
Hopeteld	Renfrew, S R O	Martin Daly
Hop- Ness	Bruce, N R O	Joseph Waugh
Hope River	Queen's P E I	Felix Murphy
Hopetown	Bonaventure Q	Donald Ross
Hopetown	Lanark, N R O	John White, jun.
Hopeville	Grey, E R O	
Hopewell	Albert N B	James Wright
Hopewell	Picton N S	John Gunn
Hopewell Cape	Albert N B	Geo. Milburne
Hopewell Hill	Albert N B	Chas. L Peck
Hopper	Albert N B	W. S. Hopper
Hornby	Halton O	John McMillan
Horncastle	Victoria, N. R. O	George Sharp
Horning's Mills	Grey, E R O	Jno. F. Matthews
Hornsey	Cumberland N S	George Reeve
Horton Landing	King's N S	Fred. G. Curry
Horspur	Peterboro', E R O	Thomas Clark
Houghton	Norfolk, S R O	George Bundy
House Harbour	Gaspé Q	P. L. Joncas
Housey's Rapids	Ontario N R O	James Housey
Howe Island	Frontenac O	James O'Brien
Howick	Chateauguay Q	Thomas Gebbie
Hubbard's Cove	Halifax N S	J. E. Shatford
Hudson	Vaudreuil Q	Albert Vipond
*Hull	Ottawa Q	Jas. H. Kerr
Hullview	Selkirk M	Wm. Rothwell

POST OFFICE.	ELECTORAL DISTRICT.	POSTMASTER.
Humber	York, W R O	J. Robinson
Humberstone	Welland O	James O. Rose
Hunter's Home	Queen's N B	Wm. Cole
Hunter's Mountain	Victoria N S	
Hunter's River	Queen's P E I	Peter McGrath
Hunterstown	Maskinongé Q	Edward McIlulre
*Huntingdon	Huntingdon Q	Chas. Marshall
Huntingfield	Huron, E R O	John Gordon
Huntingville	Sherbrooke Q	J. W. Gamsby
Huntley	Lanark, N R O	Patrick Garland
Hunt's Point	Queen's N S	Nat. McKenne
*Huntsville	Muskoka & P S'd. O	James F. Hanes
Hurdman's Bridge	Russell O	P. Cassidy
Hurdville	Muskoka & P S'd. O	John Sirr
Huston	Wellington, C R, O	David Callaway
Hutchinson Settle't.	Halifax N S	S. Hutchinson
Huttonsville	Peel O	Jas. P. Hutton
Hybla	Hastings, N. R O	G. A. Bartlett
Hyde Park Corner	Middlesex, E R O	Robert Gurd
Ida	Durham, E R O	Wm. H. Lough
Ida	Queen's N B	W. F. Kelrstead
Ilderton	Middlesex, E R O	Robt. Little
Ilfracombe	Muskoka & P S'd. O	Ed. Malkin
Ignace	Keewatin Ter	W. A. Cobb
Ilchby	Queen's N B	N. Inch
Indian Brook	Victoria N S	D. McLennan
Indian Ford	Marquette M	Miss E. Sturton
Indian Harbour	Halifax N S	Fred. Hubby
Indian Head	Assiniboia Ter	
Indian Island	Charlotte N B	Miss Dixon
Indian Mountain	Westmoreland, N B	S. Somers
Indian Point	Lunenburg N S	James Moser
Indian River	Peterboro', E R, O	M. Guerin
Indian River	Prince P E I	
Indian Road	Hants N S	John Grant
Indian Town	St. John N B	Wm. G. Brown
*Ingersoll	Oxford, S R O	Joseph Gibson
Inglisville	Annapolis N S	James Boals
Ingoldsby	Victoria, N R O	John W. Hunt
Ingonish	Victoria N S	J. W. Burke
Ingram River	Halifax N S	
Inistioge	Grey, E R O	H. Armstrong
Inkerman	Dundas O	Alva Corrigan
Inkerman	Gloucester N B	F. X. Robichand
Innerkip	Oxford, N R O	Miss Sarah Begg
Innisfil	Simcoe, S R O	George Barclay
Innisville	Lanark, S R O	D. I. Ennis
Internat'nal Bridge	Welland O	George Graham
Intervale	Westmoreland, N B	H. Horseman
Inverary	Frontenac O	N. Coverley
Inverhaugh	Wellington, C R. O	Richard Aviss
Inverhuron	Bruce, W R O	Daniel Mahn
Invermay	Bruce, N R O	A. Neelands
Inverness	Megantic Q	J. E. George
Inverness	Prince P E I	Luke Hughes
Inwood	Lambton, E R O	J. M. Courtright
Iona	Elgin, W R O	Edmund Roche
Iona Station	Elgin, W R O	Wm. Henderson
Irena	Dundas O	Mrs. S. Munroe
Ireton	Yarmouth N S	Ira Porter
Irish Cove	Cape Breton N S	M. McDonald
Iris	Simcoe, N R O	John Campbell
Irishtown	Westmoreland, N B	John Larracey
Iron Dale	Victoria, N R O	
Iron Hill	Brome Q	Mrs. McCrumb
Iron Mines	Inverness N S	D. Campbell
Iron Ore	Pictou N S	Jas. McDonald
Ironside	Ottawa Q	Henry J. Cole
*Iroquois	Dundas O	Adam Horkness
Irvine	Megantic Q	S. B. Thurber
Irving Settlement	Albert N B	Wm. E. Bishop
Irwin	Kent O	Thos. Irwin
Isaac's Harbour	Guysboro' N S	A. McMillan, jr.
Isaac's Harbour(e.s.)	Guysboro' N S	S. R. Giffin
Island Brook	Compton Q	R. H. Wilford
Islay	Victoria, N R O	Edward Wilson
Isle aux Coudres	Charlevoix Q	A. Perron
Isle aux Grues	Montmagny Q	Louis Lavoie
Isle Bizard	Jacques Cartier Q	A. Barbeau
Isle Dupas	Berthier Q	Rev. V. Plinguet
Isle Perrot	Vaudreuil Q	Julien Monpetit
Isle Perrot, nord	Vaudreuil Q	A. Peladeau
Isle Verte	Temiscouata Q	Louis A. Bertrand
Islington	York W R O	Thomas Musson
Ivan	Middlesex, S R O	Wm. McIver
Ivanhoe	Hastings, S R O	Wm. B. Tanner
Ivy	Simcoe, S R O	I. T. Lennox

POST OFFICE.	ELECTORAL DISTRICT	POSTMASTER.
Jackfish Bay	Algoma O	W. J. Kane
Jackson	Cumberland N S	Wm. Jackson
Jackson	Grey, N R O	Thos. Hatness
Jackson Road	King's N S	Asaph Robinson
Jacksontown	Carleton N B	Thos. E. Everett
Jacksonville	Carleton N B	Jas Simonson
Jacksonville	Cape Breton N S	Jno B Jackson
Jaffa	Elgin, E R O	Wm. J. Ostrander
James River	Antigonishe N S	Jas. McDonald
Jamestown	Huron, E R O	Edward Snell
Janetville	Durham, E R O	John Burn
Jeneville	Gloucester N B	Robert C. Cale
Jarlsberg	Muskoka & P Sd. O	M. Johnson
Jarrett's Corners	Simcoe, E R O	Charles Jarratt
Jarvis	Haldimand O	Mrs. Urania Sill
Jasper	Grenville, N R O	Chris. Richard
Jauvrin's Harbour	Richmond N S	Alex. George
Jeddore Oyster Pd's	Halifax N S	D Mitchell
Jefferson	York, W R O	J. W. Gale
Jeffry	King's N B	W. McL. Sharp
Jemseg	Queen's N B	N. B Cottle
Jenkins	Queen's N B	D. Patterson
Jericho	Lambton, E R O	R. Campbell
Jersey Mills	Bonaco Q	Michael Cahill
Jerseyville	Brant, N R O	A. Hendershot
Jessopville	Grey, S R O	William Gray
Jocelyn	Algoma O	C. Young
Jock Vale	Carleton O	Lewis Cayls
Joggin Bridge	Digby N S	Wm H. Randall
Joggin Mines	Cumberland N S	A E Mathison
Johnson	Grey, N R O	Wm. Johnstone
Johnson Crossing	Colchester N S	Geo. Reisie
Johnson's Landing	N. Westminster BC	R C. Garner
Johnson's Mills	Huron, S R O	David Spencer
Johnston's River	Queen's P E I	P. Gormley
Johnston	Queen's N B	S. C. Perry
Johnville	Compton Q	Chas Smith
Johnville	Carleton N B	John Boyd
Jolicure	Westmoreland, N B	
*Joliette	Joliette Q	L Desaunlers
Joly	Provencher M	Hilaire Gagnè
Johnson's Mills	Westmorland, N B	G McFayden
Jones Falls	Leeds, S R O	Thomas Kenny
Jonquières	Chicoutimi Q	O. Brassard
Jordan	Lincoln O	Clark Snure
Jordan Bay	Shelburne N S	John Downie
Jordan Station	Lincoln O	David G. Smith
Josephine	Simcoe, N R O	Joseph Budd
Josephsburg	Waterloo, S R O	Jos. Schwartz
Joynt	Ottawa Q	Robert Joynt
Juddhaven	Simcoe, E R O	Francis E. Judd
Judique	Inverness N S	D McDonald
Juniper Mount	Cape Breton N S	George McKay
Jura	Lambton, E R O	Jas McCordie
Juvenile Settlement	Sunbury N B	Arthur Graham
Kagawong	Algoma O	R. McClinchy
Kalndar	Addington O	E. F. Dunham
Kamloops	Yale B C	Albert J. Venn
Kamouraska	Kamouraska Q	Cyrille Bedard
Kars	Carleton O	C. G Lindsay
Kars	King's N B	Wm. Worden
Katepwe	Assiniboia Territ'ry	Wm. Robinson
Katevale	Stanstead Q	E St. Jacques
Katrine	Muskoka & P S'd. O	W. E McDonald
Kazubazua	Ottawa Q	S. C. Kenny
Kay Settlement	Westmoreland, N B	E. Simpson
Keady	Grey, N R O	J. B. McInnes
Kearney	Muskoka & P S'd. O	A. J. O'Neil
Keats	Westmoreland N B	R. F. Keith
Keenansville	Cardwell O	G. P. Hughes
*Keene	Peterboro', E R, O	W. Campbell
Keewatin Mills	K	John Mather
Keith	Bothwell O	J. M. Dunston
Keith	King's N B	B A. Keith
Keith	Compton Q	
Keithley Creek	Cariboo B C	R. McNab
Kenlis	Assiniboia Territ'ry	P. Ferguson
Kelly's Cross	Queen's P E I	John Kelly
Kelly's Cove	Yarmouth N S	Miss H. Osborne
Kelso	Huntingdon Q	Peter MacFarlane
Kelvin	Norfolk, N R O	R. J. Harrison
Kemble	Grey, N R O	G. Vanstone
Kempt	Queen's N S	E. P. Freeman
Kempt Head	Victoria N S	K. McKenzie
Kempt Road	Richmond N S	Hugh Cameron
Kempt Shore	Hants N S	Thos. Armstrong
Kempt Town	Colchester N S	A. S. Hingley

POST OFFICE.	ELECTORAL DISTRICT.	POSTMASTER.
**Kempville*	Grenville, N R	Robert Leslie
Kemptville	Yarmouth	C R Reeves
Kendal	Durham, W R	J D Ellis
Kennaway	Peterboro', E R	Malcolm Watt
Kennebec Line	Beauce	Geo. Bartley
Kenilworth	Wellington, N R	Robert Gordon
Kenmore	Russell	D. McArthur
Kennetcook	Hants	
Kennington Cove	Cape Breton	John McLean
Kensington	Huntingdon	
Kensington	Middlesex, E R	R. A. Jones
Kerrowgare	Pictou	J. A. McDonald
Kent	Halifax	James Kent
Kent Bridge	Rothwell	J. A. Langford
Kentville	King's	Jos. E. Eaton
Keohan	King's	P. Taylor
Keppoch	Antigonishe	Alex. McDonald
Kerrwood	Middlesex, W R	Charles Foster
Kerry	Albert	D. C. O'Connor
Kertch	Lambton, W R	N R. Nisbett
Keswick	York, N R	R. VanNorman
Keswick Ridge	York	Rev.W.L. McKell
Ketch Harbour	Halifax	James Gallagher
**Kettleby*	York, N R	Jacob Walton
Kewstoke	Inverness	Alex. McQuien
Keyser	Middlesex, W R	R W. Stephens
Khyva	Middlesex, N R	Val Ratz
Kilbridge	Halton	Alex. Robinson
Kilburn's Landing	Victoria	B. Kilburn
Kildare	Joliette	O. Vigneault
Kildare	Prince	Walter J Cahill
Kildare Station	Prince	N. J. Perry
Kildonan	Lisgar	A. Polson, jun.
Kilfoil	Carleton	John Kilfoil
Kilgorie	Simcoe, S R	Norton Maw
Kilkenny Lake	Cape Breton	Edward Mahon
Killaloe	Renfrew, N R	
Killarney	Algoma	P Lamorandlére
Killarney	Selkirk	Chas. Bate
Killean	Wellington, S R	D. Ferguson
Killyleagh	Simcoe, S R	George Sharp
Kilmanagh	Peel	
Kilmarnock	Lanark, S R	Jas Maitland, sr
Kilmartin	Middlesex, W R	D. McIntyre
Kilmaurs	Carleton	Mrs. M. Munroe
Kilroy	Essex, S R	John Edgar
Kilsyth	Grey, N R	James Fleming
Kimball	Lambton, W R	James Kimball
Kimberley	Grey, E R	
Kinburn	Lanark, N R	Allan Fraser
**Kincardine*	Bruce, W R	M. McKendrick
Kincardine	Victoria	David Burns
King	York, N R	Benjamin Lloyd
King Creek	York, N R	Jesse Munn
Kingsborough	King's	J. G. McLeod
Kinglake	Norfolk, S R	Henry Walmsley
Kingsbridge	Huron, W R	Mrs. Eagan
Kingsbury	Richmond	G. M. Crombie
Kingsbury	Lunenburg	Edw. Mosman
Kingsclear	York	G. A. Hammond
Kingscote	Grey, E R	James Phelan
Kingscroft	Stanstead	G. M. Hunt
Kingsey	Drummond	Geo. A. Evans
Kingsey Falls	Drummond	Robert Leith
Kingsford	Hastings, E R	J. B. Gordon
Kingsley	Marquette	James Keating
Kingsley	York	
Kingsmill	Elgin, E R	S. W. Teeple
Kingsport	King's	G. W. Martin
**Kingston*	Kingston	James Shannon
Kingston	King's	Samuel Foster
Kingston	Kent	Thomas Harnett
Kingston Mills	Frontenac	Joseph Deane
Kingston Station	King's	A.C.Von Buskirk
Kingston Village	King's	J. W. Graves
**Kingsville*	Essex, S R	James H. Smart
Kingsville	Inverness	J. B. McLellan
King's Wharf	Victoria, S R	James C. Leary
Kinisteno	Saskatchewan Ter.	J. Tennant
Kinkora	Perth, N R	James Morlarty
Kinloss	Bruce, W R	John Harrison
Kinlough	Bruce, W R	Robert Paxton
Kinmount	Victoria, N R	James Wilson
Kinnaird	Lambton, E R	John Nimmo
**Kinnear's Mills*	Megantic	James Kinnear
Kinross	Queen's	David Ross
Kinsale	Ontario, W R	

POST OFFICE.	ELECTORAL DISTRICT.	POSTMASTER.
Kinsman's Corners	King's	G A. Burgess
Kintail	Huron, W R	Martin Whitty
Kintore	Oxford, N R	Robt. Eldon
Kintore	Victoria	Thomas Watt
Kippen	Huron, S R	Robert Mellis
Kippewa	Pontiac	Alex. McLeod
Kirby	Durham, W.R	H. R. Thornton
Kirkdale	Drummond	Wm. Burril
**Kirkfield*	Victoria, N R	Michael O'Neil
Kirkhill	Glengarry	Wm McLeod
Kirkhill	Cumberland	John D Smith
Kirk and	Carleton	John Nicholson
Klock's Ferry	Ottawa	Miss Louisa Read
Kirkton	Perth, S R	John McCurdy
Kirkpatrick	Saskatchewan Ter.	Thos. Scott
Kirkwall	Wentworth, N R	George Christie
Kleinburg	York, W R	T. R. Allison
Klock's Mills	Dist. of Nipissing	James R Klock
Knapdale	Middlesex, W R	Jas. McDonald
Knatchbull	Halton	Wm. Langrill
Knowlesville	Carleton	Robert Ricker
**Knowlton*	Brome	R N. England
Knowlton Landing	Brome	J. F. Tuck
Knoxford	Carleton	Thomas Fulton
Knoydart	Pictou	D McKinnon
Kolbeck	Cumberland	John Henley
Kohler	Haldimand	Lewis Lint
Komoka	Middlesex, S R	Robert Hord
Kootenay (sub)	Yale	David Griffiths
Korah	Algoma	Daniel Everett
Kossuth	Waterloo, S R	John D Groh
Kouchibouguac	Kent	Mrs. J. Weldon
Kurtzville	Wellington, N R	J. F. Doersam
La Baie	Vamaska	J. L Relcourt
Laberge	Chateauguay	C. Primeau
Labarre	Chicoutimi	Elzéar Ouellet
La Beauce	Beauce	Mme Bonneville
La Broquerie	Provencher	Aristide Rocan
L'Acadie	St. Johns	George Tremblay
Lac à la Tortue	Champlain	Jos. Brunelle
Lachenaie	L'Assomption	G. Villeneuve
**Lachine*	Jacques Cartier	Fabien Caisse
La Chevrotière	Portneuf	Victor Portlance
Lachine Rapids	Jacques Cartier	D. Dunberry
Lachute Mills	Argenteuil	James Fish
**Lachute*	Argenteuil	Geo. L Meikle
La Conception	Ottawa	
Lac La Hache	Cariboo	A. McKinlay
Lac Masson	Terrebonne	C. C. Lajeunesse
Lac Noir	L'Islet	Jean Paradis
**Lacolle*	St. Johns	G. M. Van Vliet
Lac St. Joseph	Portneuf	R. Sissons
Ladner's Landing	N.Westminster,B C	Thos McNeely
Lady Bank	Grey, E R	Th s. Clemes
La Fayette	Bellechasse	Feliz Fournier
Lafontaine	Simcoe, E R	
Laggan	Glengarry	J. McGillivray
La Guerre	Huntingdon	John McDonald
La Have Cross Roads	Lunenburg	Isaac Heckman
Lake Ainslie (w. s.)	Inverness	Angus McInnis
Lake Ainslie (e. s.)	Inverness	Chas. McDonald
Lake Ainslie (s. s.)	Inverness	Neil McMillan
Lake Aylmer	Wolfe	Geo. Champoux
Lake Beauport	Quebec	A. Simmons
Lakeburn	Westmoreland,N B	F Leblanc
Lake Charles	Grey, N R	Jos. Davidson
Lake Doré	Renfrew, N R	John Shaw, jun
Lake Egmont	Halifax	Wm. Killough
Lake Etchemin	Dorchester	Joseph Régin
Lakefield	Argenteuil	Alex. McKnight
Lakefield	King's	Miss Sherwood
**Lakefield*	Peterboro', E R	W. H. Casement
Lake Frances	Lisgar	C. Howard
Lake George	York	Jno. Nicholson
Lake George	King's	A. P. Hudgens
Lake George	Yarmouth	Charles Crosby
Lakehurst	Peterboro', E R	Charles Griffin
Lakelands	Cumberland	James E. Brown
Lake Law	Inverness	J McDaniel
Lakelet	Huron, E R	Myles Young
Lake Ontaleca	Frontenac	B. T. Davidson
Lake Paul	King's	Obed. F. Young
Lakeport	Northumb., E R	H. J. Matthews
Lake Ramsay	Lunenburg	J Seabourne
Lake Road	Albert	David Garland
Lakeside	Oxford, N R	H. Hutchinson
Lake St. Mary	Ottawa	L. Fournier

POST OFFICE.	ELECTORAL DISTRICT.	POSTMASTER.
Lake Stream	Kent N B	S. L. Briggs
Lake Tallon	Dist. of Nipissing. O	
Lake Temiscamingue	Pontiac Q	C. C. Farr
Lakevale	Antigonishe N S	J. McGillivray
Lakeview	Queen's N B	T. O'Donnell
Lakeview	Argenteuil Q	
Lakeville	Carleton N B	R. S. Starrat
Lakeville	King's N S	Isaac North
Lakeville Corner	Sunbury N B	A. S. Randall
Lake Weedon	Wolfe Q	Francois Brière
L'Amable	Hastings, N R O	John R. Tait
L'Amaroux	York, E R O	
Lamartine	L'Islet Q	P. C. Cloutier
Lambeth	Middlesex, S R O	George Kelley
Lambton	Beauce Q	Urbain Theriault
Lambton Mills	York, W R O	F. A. Howland
Lamlash	Grey, S R O	Edward Earls
Lamon	Middlesex, N R O	
**Lanark*	Lanark, N R O	John McLean
Lancaster	Glengarry O	D. F. McPherson
Lancelot	Muskoka & P Sd. O	Walter Ballis
Landreville	Beauharnois Q	V. Brault
Lands End	King's N B	James Smith
Land Villa	Montmagny Q	Miss L. Anctil
Lanes	Huron, W R O	
Lang	Peterboro', E R O	Miss M. J. Short
Langevin	Dorchester Q	Juste Caouyette
Langford	Brant, N R O	Mrs. M. Dowling
Langille's	Lunenberg N S	J. P. Langille
Langley	N. Westm'ster, B C	Henry Wark
Langley Prairie	N. Westm'ster, B C	Adam Innes
Langside	Bruce, W R O	
Langstaff	York, E R O	John Langstaff
Langton	Norfolk, S R O	J. Thompson
Langvale	Selkirk M	O. M. Lang
Lancale	Berthier Q	T. D. Latour
Lansdown	Leeds, S R O	Joseph A. Bradley
L'Anse à Gilles	Montmagny Q	J. F. Glasson
L'Anse au Foin	Chicoutimi Q	P. Potvin
L'Anse aux Gascons	Bonaventure Q	A. Brotherston
Lansing	York, E R O	
L'Anse St. Jean	Chicoutimi Q	Réné Gagnon
Lantz	Lunenburg N S	Harvey Lantz
La Patrie	Compton Q	A. L. Gendreau
La Petite Rivière	Quebec Q	Anselme Roy
La P. R. St. François	Charlevoix Q	Miss M. A. Lavoie
La Plaine	Terrebonne Q	Calixte Gauthier
**Laprairie*	Laprairie Q	J. Brosseau
La Présentation	St. Hyacinthe Q	E. Provencal
Lapland	Lunenburg N S	Samuel Wile
L'Ardoise	Richmond N S	Neil McDonald
Larochelle	Megantic Q	J. T. Hebert
Larry's River	Guysboro' N S	Edward Pelrine
Lascelles	Ottawa Q	A. Hamilton
Laskay	York, N R O	Henry Baldwin
L'Assomption	L'Assomption Q	L. Guilbault
La Salette	Norfolk, N R O	John Gibbons
La Vase	Muskoka O	Wm. Holditch
Laterrière	Chicoutimi Q	Didyme Simard
Latimer	Frontenac O	B. Wartman
Latona	Grey, S R O	A. McClyment
Latour's Mills	Pontiac Q	J. B. A. Latour
Lattie's Brook	Hants N S	Walter Burton
Laurel	Wellington N R O	Hugh Lipsett
**Laurentides*	L'Assomption Q	C. Laurier
Launching Place	King's P E I	D. J. Walter
Lauzon	Lévis Q	A. Bourget
Laval	Montmorency Q	John Auclair
Lavaltrie	Berthier Q	Joseph Charland
Lavant	Lanark, N R O	Arch. Browning
Lavant Station	Lanark, N R O	D. Craig
Lavender	Simcoe, S R O	
L'Avenir	Drummond Q	C. Gagnon
Lawfield	Queen's N B	Wm. Williamson
Lawrence Station	Charlotte N B	John Taylor
Lawrence Station	Elgin, W R O	Wm. Battle
Lawrencetown	Annapolis N S	J. W. James
Lawrencetown	Halifax N S	Samuel J. Hiltz
Lawrenceville	Shefford Q	A. B. Roy
Lawson	Queen's N B	W. J. Lawson
Layton	Ontario, N R O	Miss B. Rennie
Leadbury	Huron, S R O	S. McGibbin
**Leamington*	Essex, S R O	J. McK. Selkirk
Learned Plain	Compton Q	E. Learned
Leaskdale	Ontario, N R O	George Leask
Lebanon	Wellington, C R O	John Sinclair
Le Breton Flats	Carleton O	John Lucy

POST OFFICE.	ELECTORAL DISTRICT.	POSTMASTER.
Leclercville	Lotbinière Q	Joseph Lord
Le C. D'Arthabaska	Arthabaska Q	F. Symphorien
Ledge	Charlotte N B	Mrs. B. Conley
**Leeds*	Megantic Q	Sarah Jiggens
Leeds Village	Megantic Q	H. McCutcheon
Lefaivre	Prescott O	H. Lafaivre
Lefroy	Simcoe, S R O	Alex. Edgar
Legerville	Kent N B	A. D. Leblanc
Lehman Landing	Algoma O	A. Lehman
Leicester	Cumberland N S	H. Lockhart
Leinster	Lennox O	Miss A. A. Storr
Leitches Creek	Cape Breton N S	D. Johnstone
Leith	Grey, N R O	A. B. Cameron
Leitrim	Russell O	H. Cowan
Lemesurier	Megantic Q	John Wilkin
Lemieux	Prescott O	A. Chesser
Lemonville	Ontario, W R O	W. L. White
Lennox Ferry	Richmond N S	Daniel Clough
**Lennoxville*	Sherbrooke Q	E. W. Abbott
Leonardville	Charlotte N B	
L'Epiphanie	L'Assomption Q	E. Le Blanc
Lepreaux	Charlotte N B	H. P. Reynolds
Lequille	Annapolis N S	John Sanders
Les Dalles	Montcalm Q	D. Morin
Les Eboulemens	Charlevoix Q	Cleophe Coté
Les Ecureuils	Portneuf Q	Pierre Pagé
Les Escoumains	Saguenay Q	
Les Gr. Bergeronnes	Saguenay	Médéric Savard
Leskard	Durham W R O	Wm. Tigh
Leslie	York, E R O	Geo. Leslie, jun.
Les Pet. Bergeronnes	Saguenay Q	R. Bouilliane
Letellier	Provencher M	Rev. Mr. Peltier
Lethbridge	Ontario, N R O	G. E. Lehmann
L'Etete	Charlotte N B	James McLean
Letterkenny	Renfrew, S R O	J. Gallagher
Lévis	Lévis Q	Elzear Bédard
Lewis Bay	Cape Breton N S	Duncan N. Gillis
Lewis Head	Shelburne N S	Wm. Herkins
Lewisham	Ontario, N R O	J. G. Taylor
Lewis Mountain	Westmoreland N B	Jas. Lounsbury
Lewisville	Westmoreland N B	Stephen Mills j
Libbytown	Stanstead Q	James Libby
Lid'ote	Bathwell O	D. D. Purdy
Liemy	Middlesex, N R O	Alex. Smith
Lifford	Durham, E R O	Miss J. Fowler
Lillooet	Cariboo B C	A. W. Smith
Lily	Cumberland N S	R. S. Purdy
Lily Lake	King's N B	D. H. Whelpley
Lilly Lake	Algoma O	
Lily Oak	Grey N R O	James Bruce
Lime Hill	King's N B	Thos Scribner
Lime Hill	Inverness N S	A. Campbell
Limehouse	Halton O	John Newton
Limekiln	York N B	Neil McKinnon
Lime Lake	Hastings, E R O	J. Henderson
Lime Ridge	Wolfe Q	I. H. Barker
Lime Rock	Picton N S	Miss McDonald
Lincoln	Sunbury N B	H. B. Mitchell
Linda	Compton Q	Daniel B. Hall
Linden	Cumberland N S	G. B. Hunter, sen.
Linden Valley	Victoria, S R O	James Allison
**Lindsay*	Victoria, S R O	H. Gladman
Lindsay	Carleton N B	Alex. Lindsay
Lineboro'	Stanstead Q	Angus McNeil
Lingan	Cape Breton N S	J. McDonald
Linière	Beauce Q	M. Donovan
Linton	York N R O	Joseph Lynn
Linton's	Sunbury N B	Robert Linton
Lintrathen	Marquette M	
Linwood	Waterloo, N R O	Robert Y. Fish
Lion's Head	Bruce N R O	F. W. Stuart
Lisbon	Oxford, N R O	Peter Gibbs
Lisburn	Bruce, W R O	Daniel Toskey
Liscombe	Guysboro' N S	James Hemlow
Liscombe Mills	Guysboro' N S	S. Creighton
Lisgar Station	Drummond Q	George Moore
Lisle	Simcoe, S R O	F. H. Harrison
L'Islet	L'Islet Q	Mrs M. Ballantine
Lismore	Picton N S	
**Listowel*	Perth, N R O	W. H. Hacking
Little Bass River	Colchester N S	W. C. Lewis
Little Branch	Northumb'd N B	
Little Bras D'Or	Cape Breton N S	John H. Christie
Little Britain	Victoria, S R O	John Broad
Little Brook Station	Digby N S	Ambrose Comeau
Little Current	Algoma O	Isaac Turner
Little Cape	Westmoreland, N B	T. P. Legere

POST OFFICE.	ELECTORAL DISTRICT	POSTMASTER.
Little Cascapedia	Bonaventure	Jos. Robertson
Little Forks	Kent	
Little Glace Bay	Cape Breton	J. J. McDonald
Little Harbour	King's	Andrew Mooney
Little Harbour	Pictou	
Little Judique	Inverness	James Stewart
Little Lepreaux	Charlotte	Oscar Hanson
Little Lorraine	Cape Breton	J. McDonald
Little Mabou	Inverness	A. McPhie
Little Métis	Rimouski	John McNider
Little Narrows	Victoria	Hugh McAskill
Little Rideau	Prescott	Robert Ross
Little Ridge	Albert	Geo. Bartlett
L. River (Coverdale)	Albert	W. Leeman
Little River (Elgin)	Albert	
Little River	Sunbury	M. H. Coburn
Little River	Cumberland	J. L. Purdy
Little River	Digby	P. W. Frost
Lit. Riv. (Mid. Musq)	Halifax	T. McMullen
Little Rocher	Albert	Jas. Anderson
Little Sands	King's	D. Munn
Little Shemogue	Westmoreland	
Lit. Shippigan, W O	Gloucester	Mary Wilson
Little Tignish	Prince	Jérome Buote
Littleton	Marquette	F. J. Stacpoole
Little Tracadie	Antigonishe	Wm. Symonds
Littlewood	Shelburne	Jas. Littlewood
Little York	Queen's	Robert Lawson
Liverpool	Queen's	Alexander Cowie
Liverpool Market	Ontario, W R	Thos. Moody
Livingstone Cove	Antigonishe	J. McKinnon
Lloydtown	York, N R	J. W. Wood
Lobo	Middlesex, S R	
Lochaber	Antigonishe	Mrs. M. Seers
Lochaber Bay	Ottawa	
Lochalsh	Huron, W R	J. G. Murdock
Lockhartville	King's	George King
Loch Garry	Glengarry	James Frazer
Lochiel	Glengarry	D. B. McMillan
Lochinvar	Glengarry	Simon Fraser
Loch Lomond	St. John	Daniel Robertson
Loch Lomond	Richmond	A. W Bethune
Lochside	Richmond	D. McDougall
Loch Winnoch	Renfrew, S R	Robert Storie
Lockeport	Shelburne	R. Hammond
Lock Lay	Renfrew, N R	W. H. Sparling
Lockton	Cardwell	B Ingoldsby
Lockville	Dundas	Alphens Lock
Lodi	Stormont	John McLean
Logan's Tannery	Pictou	D. Logan
Loganville	Pictou	A. J McKay
Logierait	Lambton, W R	D. Hossie
Lombardy	Leeds, N R	Michael Dooher
Londesborough	Huron, S R	W. L Quimette
*London	London	R. J. C. Dawson
*London, East	Middlesex, E R	Chas. Lilley
Londonderry	King's	James Douglas
Londonderry Stat'n	Colchester	J. C. Spencer
Lonsdale	King's	Jas. S. Anderson
Long Creek	Queen's	E. Turner
Long Creek	Queen's	John Secord, Jun
Longford Mills	Ontario, N R	Wm. Thomson
Long Island	King's	Alex. Fullerton
Long Lake	Addington	James Bender
Longlaketon	Assiniboia Ter.	J. A Shearer
Long Point	Hochelaga	F. Vinet
Long Point	Inverness	D. Chisholm
Long Point	King's	Andrew Leonard
Long Reach	King's	W. H. Williams
Long River	Queen's	Arch. Cousins
Long Settlement	Carleton	James H. Sproul
Longueuil	Chambly	Etienne Benoit
Longwood Station	Middlesex, S R	Daniel Nicolls
Lonsdale	Hastings, E R	J. McCullough
Lord's Cove	Charlotte	Golden H. Smith
Lorne	Grey, E R	John N. Smith
Lorette	Quebec	Godfroi Belanger
Loretto	Cardwell	Wm. Dearling
Loretto	Selkirk	M E. Chas. Prince
L'Orignal	Prescott	W. Wright
Lorne	Bruce, W R	James Jack
Lorne	Richmond	E. D. Adams
Lorne	Marquette	Gilbert Saunders
Lorne	Pictou	Thos. Fraser
Lorne Vale	Colchester	J. M. Spence
Lorneville	Victoria, N R	T. Morrison
Lorneville	Cumberland	Thos. V. Jackson

POST OFFICE.	ELECTORAL DISTRICT.	POSTMASTER.
Lorraine	Cardwell	John Mills
Losway Mines	Cape Breton	John McMillan
Lort River	Argenteuil	M. Bethune
Lotbinière	Lotbinière	M. Lemay
Lot 1	Prince	P. Dalton
" 4	Prince	John Doyle
" 6	Prince	A. Hardy
" 8	Prince	Geo. Clements
" 10	Prince	Josiah Powe
" 11	Prince	Jas. Conquest
" 12	Prince	W. Hayes
" 14	Prince	
" 16	Prince	Miss E. Campbell
" 30	Queen's	P. Trainer
" 35	Queen's	H. McLeod
" 45	King's	H. McDonald
" 56	King's	Wm. Norton
" 67	Queen's	
Lothair	Selkirk	Z. Bailey
Lotus	Durham, E R	Samuel McCabe
Louisa	Argenteuil	W Warchorn
Louisburg	Cape Breton	Miss W. Kennedy
Louise	Grey, S R	S. B. Wilson
Louiseville	Maskinonge	L. A. Baribeau
Louisville	Bathwell	L. H Arnold
Lourdes	Megantic	Geo. Nadeau
Lourdes	Russell	
Lovat	Bruce, S R	D. Aitken
Lovat	Pictou	James Fraser
Loveling	Simcoe, E R	W D. Lovering
Low	Ottawa	Miss C Field
Lowbanks	Monck	Isaac Michener
Lower Abougoggin	Westmoreland	D. Borndreau
Lower Argyle	Yarmouth	J. F McLarren
Lower Barney's Riv.	Pictou	D. McDonald
Lower Blomidon	King's	A. Kennedy
Lower Brighton	Carleton	M. Dow
Lower Caledonia	Guysborough	A. R. McDonald
Lower Canard	King's	
Lower Canterbury	York	Robert Hall
Lower Cape	Albert	M. C. Burgess
Lower Caraquet	Gloucester	Jaques Denais
Lower Cariboo Riv.	Pictou	Jno McKenzie
Lower Cove	Cumberland	Clark Foster
Lower Coverdale	Albert	W. Steeves
Lower East Pubnico	Yarmouth	Leo. V. Amiro
Lower Economy	Colchester	
Lower Five Islands	Colchester	John Broderick
Lower Fort Garry	Lisgar	J W. Holloway
Lower Freetown	Prince	George Burns
L. French Village	York	Dan'l McKinlay
Lower Gagetown	Queen's	Chas. H Ebbett
Lower Granville	Annapolis	J K Winchester
Lower Hayneville	York	William H Elliot
Lower Ireland	Megantic	Henry Mooney
Lower La Have	Lunenburg	Joseph Oxner
Lower L'Ardoise	Richmond	J. Matheson
L. Line Queensbury	York	J. S. Cliff
Lower Maccan	Cumberland	Wm. Sharp
Lower Montague	King's	Mrs. S Johnston
Lower Nappan	North'mb'rl'd	A. Campbell
Lower Newcastle	North'mberl'd	John Delaney
Lower Poquiock	York	W T. Fraser
Low. Prince William	York	Chas. A Hoyt
Lower Prospect	Halifax	S. F. Blackburn
Lower Queensbury	York	
Lower River Hebert	Cumberland	John Landels
L. River Inhabitants	Richmond	Joseph McCarthy
Lower Sackville	Halifax	Charles Miller
Lower Salt Springs	King's	Jas. M. Campbell
Lower Selmah	Hants	A Anthony
L. Set. Mid. River	Victoria	Wm. McCharles
L. Set. South River	Antigonishe	
L. Ship Harbour	Halifax	Mrs. M. O'Brien
L. Southampton	York	Geo. Grosvenor
Lower St. Mary's	York	R Carman
Lower Stewiacke	Colchester	W. J. Boomer
Lower Turtle Creek	Albert	G. A. Fillmore
Lower Wakefield	Carleton	
Lower Washabuck	Victoria	Alex. J. McNeil
Lower Wentworth	Cumberland	Samuel Bigney
L. West Pubnico	Yarmouth	M. D'Entremont
L. Wood Harbour	Shelburne	S. K. Mood
Lower Woodstock	Carleton	J. H. Dugan
Lowestoft	Selkirk	Wm. H Lowe
Low Point	Inverness	Angus McMaster
Lowville	Halton	A. B. Culloden

POST OFFICE.	ELECTORAL DISTRICT.	POSTMASTER.
Lozier Settlement	Gloucester N B	Wm. Lozier
*Lucan	Middlesex, N R O	William Porte
Lucas	Marquette M	F. A. Campbell
Lucerne	Ottawa Q	R Blackburn
*Lucknow	Bruce, W R O	M. Campbell
Ludlow	Northumb N B	John Murphy
Lumley	Perth, S R O	Wm. Dinnin
Lumsden	Albert N B	B. W. Fillmore
Lunenburg	Stormont O	F. Kirkpatrick
Lunenburg	Lunenburg N S	Henry M. Jost
Lurgan	Bruce, W R O	Jas. McCrindle
Lutes Mountain	Westmoreland N B	A. M. Burnell
Luther	Wellington, N R O	R. F Taylor
Lutherville	Brockville O	L. Marshall
Luton	Elgin, E R O	E. J. Hutchinson
*Lyn	Brockville O	N. R. Gardner
Lynden	Wentworth, N R O	Rinear Hanes
Lyndhurst	Leeds, S R O	Henry Green
Lynedoch	Norfolk, S R O	Wm. A Charlton
Lynn	Colchester N S	James E Lewis
Lynnfield	Charlotte N B	John O. Getchell
Lynn Valley	Norfolk, S R O	Eben Edmonds
Lynnville	Norfolk, N R O	A. A Stewart
Lyons	Elgin, E R O	
Lysander	Megantic Q	Finlay Wark
Lyster	Megantic Q	Chas. King, jun.
Lyster Station	Megantic Q	Alfred Rousseau
Lyttleton	Northumberl'd N B	J. A. Somers
Lytton	Yale B C	G. W. Birney
McAdam Junction	York N B	J. W. Green
McAdam's Lake	Cape Breton N S	Daniel McIsaac
McAlpine	Queen's N B	Nevin McAlpine
McArras Brook	Antigonishe N S	A. McGillivray
McAulay's	Victoria N S	N. McAulay
McCready	Middlesex, W R O	George Leach
McCrimmon	Glengarry O	J. P. McMaster
McDonald's Corners	Queen's N B	H. Humphries
McDonald's Corners	Lanark, N R O	Wm. Lock
McDonald's Point	Queen's N B	D. N. Smith
McDougall Sett	Westmoreland N B	Col. McDougall
McGarry	Lanark, N R O	
McGinley	Westmorel'd N B	Anselm LeBlanc
McGrath Mountain	Pictou N S	D. Cameron
McGray	Shelburne N S	Martin McGray
McGregor	Essex, S R O	D Sicklesteel
McGregor Station	Marquette M	T R. Vardon
McIntosh Mills	Leeds, S R O	Jos. J. McIntosh
McIver	Bruce, N R O	John McIver
McIntyre	Grey, E R O	Arch. McIntyre
McKellar	Muskoka & P Sd. O	S. Armstrong
McKinlay	Lanark, N R O	Robt. McKinlay
McKee's Mills	Kent N B	John McKee
McKenzie's Corner	Carleton N B	John Y Hoyt
McKinnon's Harbor	Victoria N S	Donald Gillis
McLaren's Depot	Addington O	Wm. Peverley
McLaughlan	Northumberl'd N B	Maurice Whelan
McLaughlin Road	Kent N B	Ira Hicks
McLean	Assiniboia Territ'y	John B. Davis
McLellan's Mount'n	Pictou N S	And. Fraser
McLellan's Brook	Pictou N S	Alex. Fraser
McLeod's	Cape Breton N S	
McMartin's Point	Pontiac Q	Peter McMartin
McNamee	Northumb N B	F. McNamee
McPhail	Lanark, S R O	D. McPhail
McPherson's Ferry	Richmond N S	James Smith
Mabedly	Lanark, S R O	Henry Rigney
Mabou	Inverness N S	Hugh McDonald
Mabou Coal Mines	Inverness N S	D. Beaton
Mabou Harbour	Inverness N S	D. McDonald
Mabou Har. Mouth	Inverness N S	Lewis McKeen
Maccan	Cumberland N S	Robt. D. Roach
Macdonald	Lennox S H	Goodfellow
MacDougall	Prince P E I	J MacDougall
Mackey's Mills	Dis of Nipissing O	W. Mackey
Mackey's Station	Renfrew, N R O	Jas. Dunlop
Mackville	King's N B	Jno. McCormack
Mace's Bay	Charlotte N B	Wm McGowan
Macnamara's Island	Richmond N S	Jas. Macnamara
Macnider	Rimouski Q	Louis Déchêne
Mactaquack	York N B	James Mitchell
Macton	Wellington, C R O	Mrs. McCormack
Macville	Cardwell O	Seth Wilson
Maddington	Arthabaska Q	F. H St. Germain
Maddock	Prince P E I	James Mattix
Mader's Cove	Lunenburg N S	E. A. Strum
*Madoc	Hastings, N R O	Wm. H. O'Flynn
Magaguadavic	York N B	Mrs. A. R. Vail

POST OFFICE.	ELECTORAL DISTRICT	POSTMASTER.
Magdalen Islands	Gaspé Q	Lucien Briand
Magenta	Ronville Q	Jacques Fournier
Magnetawan	Muskoka & P Sd. O	D McMillan
Maguire	Middlesex, N R O	Alexander Tod
Mayag	Stanstead Q	Alvin H Moore
Magoon's Point	Stanstead Q	Aaron Magoon
Magpie	Saguenay Q	
Magundy	York N B	James Henry
Mahone Bay	Lunenburg N S	
Maidstone	Essex, N R O	
Maimadieu	Cape Breton N S	Clara Rigby
Main River	Kent N B	Robt. Graham
Maitland	Grenville, S R O	John Dumbrille
Maitland, Hants	Hants N S	Alexander Roy
Maitland	Annapolis N S	W H. Dukeshire
Maitland, Yarmouth	Yarmouth N S	W. S. Porter
Malagash	Cumberland N S	Robert Baillie
Malagash Point	Cumberland N S	J. W. Treen
Malagawatch	Inverness N S	L. McDonald
Malakoff	Carleton O	Thos. Johnston
Malcolm	Bruce, E R O	Daniel Sullivan
Malignant Cove	Antigonishe N S	Angus McIsaac
Mallorytown	Leeds, S R O	R. W. Tennant
Malmaison	Missisquoi Q	James Crothers
Malone	Hastings, N R O	Geo. Richardson
Malton	Peel O	T. B. Allen
Malta	Ontario, N R O	Thos. Whyte
Malvern	York, E R O	G. M. Jacques
*Manchester	Ontario, N R O	
Manda	Selkirk M	John Cain
Mandamin	Lambton, W R O	J G. Finch
Manilla	Victoria, S R O	J. K. Ockendon
Manitou	Ottawa Q	
Manitowaning	Algoma O	
Maniwaki	Ottawa Q	C. Logue
Manners Sutton	York N B	Walter Piercy
Mannheim	Waterloo, S R O	Henry Gerbig
*Manotick	Carleton O	G. L. Dickinson
Mansewood	Halton O	A. Wooding
Mansfield	Simcoe, S R O	M Colquhoun
Mansfield	Cumberland N S	Thomas Seaman
Mansonville	Brome Q	John P Heath
Mansonville Station	Brome Q	C M. Bowker
Maple	York, W R O	J P. Rupert
Maple Bay	Vancouver B C	W. Beaumont
Maple Creek	Assiniboia Territ'y	John Dixon
Maple Green	Restigouche N B	James Fraser
Maple Grove	Middlesex, E R O	Thomas Lanford
Maple Grove	Megantic Q	H. Cross, jun.
Maple Hill	Bruce, S R O	Wm H McGaw
Maple Hill	Megantic Q	A McHarg
Maplehurst	Carleton N B	Wm. Kearney
Maple Island	Muskoka & P Sd. O	Edward Cannell
Maple Lake	Victoria, E R O	James Melville
Maple Leaf	Compton Q	Wm. G. Planch
Maple Lodge	Middlesex, N R O	Alex. W. Smith
Maple Ridge	N Westminster B C	George Howison
Mapleton	Elgin, E R O	B. Knight
Mapleton	Albert N B	W. A. Colpits
Mapelton	Cumberland N S	W. A Lodge
Maple Valley	Simcoe, N R O	B Bowerman
Maple View	Victoria N B	John O Flanders
Maplewood	Oxford, N R O	Chris. G. Bean
Maquapit Lake	Sunbury N B	John Stone
Mar	Bruce, N R O	Wm. Heasman
Marathon	Lanark, N R O	Wm. Ashfield
Marble Mountain	Inverness N S	Mrs. S. Hamilton
Marble Rock	Leeds, S R O	George Emery
Marbleton	Wolfe Q	J B. Bishop
March	Carleton O	W. H. Berry
Marchhurst	Carleton O	G. Rivett
Marchmont	Simcoe, E R O	Chas. Powley
Marden	Wellington, S R O	Jos. McDonald
Margaree Harbour	Inverness N S	J McFarlane
Margaree Forks	Inverness N S	Luke White
Margaretsville	Annapolis N S	A. B. Stronach
Margate	Prince P E I	George Mayhue
Maria	Bonaventure Q	Mrs. A P. Cyr
Maria Capes	Bonaventure Q	Alexis Degrace
Marie Bridge	King's P E I	J P. McFarlane
Marie Joseph	Guysboro' N S	Elisha Hawbolt
Marion Bridge	Cape Breton N S	
Maritana	Huntingdon Q	Wm. Edwards
* *Markdale*	Grey, S R O	W J. McFarland
* *Markham*	York, E R O	Ebenezer Burk
* *Markhamville*	King's N B	Alfred Markham
Markisville	Algoma O	

POST OFFICE.	ELECTORAL DISTRICT.	POSTMASTER.
Marlbank	Hastings, E R	Mrs. D Allan
Marlow	Beauce	Jos. Thompson
Marmion	Grey, N R	Mrs. Eliza Ward
Marmora	Hastings, N R	D. Bentley
Marney	Marquette	Robert Butchart
Maroach	Huron, W R	P. Potterfield
Marringhurst	Marquette	
Marriott's Cove	Lunenburg	Benj. Millet
Marsboro'	Compton	J. F. McIver
Marsden	Compton	J. D. Morrison
Marsh	Pictou	Malcolm Ross
Marshall's Town	Digby	E. J. Haines
Marshfield	Queen's	I. Robertson
Marsh Hill	Ontario, N R	Wm. Tomlinson
Marsh Lake	Cape Breton	
Marshville	Monck	Edward Lee
Marshy Hope	Pictou	Angus McDonald
Marston	Norfolk, S R	Wm. F. Auger
Marsville	Wellington, C R	Thomas Jessop
Martin's Head	St. John	Sam'l Woodbury
Martin's Point	Lunenburg	Edmund Shupe
Martin's River	Lunenburg	George Strum
Martintown	Glengarry	Andrew Foulds
Martinville	Compton	Fred. Pierce
Marvelville	Russell	J. G. Warring
Marydale	Antigonishe	John Chisholm
Marysville	Hastings, E R	Denis Hayes
Maryville	York	G. W. Foster
Maryvale	Antigonishe	James G. Ross
Mascareno	Charlotte	Wm. Dick
Mascouche	L'Assomption	J. O Lamarche
Masham Mills	Ottawa	P. Bertrand
Maskawaka	Selkirk	D. McCallum
Maskinonge	Maskinonge	J. O. Belanger
Masonville	Middlesex, E R	John Orr.
Massawippi	Stanstead	Eugene St. Dizier
Massie	Grey, N R	
Mass Town	Colchester	Geo. C. Stephens
Mastigoche	Maskinonge	J. O. Benault
Matane	Rimouski	G. L. Pelletier
Matapedia	Bonaventure	D. Fraser
Matawatchan	Renfrew, S R	John McGregor
Matheson	Victoria	John Matheson
Matsqui	N. Westminster, B C	Wm Perkins
Mattatall Lake	Colchester	Alex. Patriquin
Mathieu	Dist Nipissing	Chas A. McColl
Maugerville	Sunbury	W. H. Bent
Mavillette	Digby	A L. Deveau
Mawcook	Shelford	L M Hungerford
Maxvi le	Glengarry	J McEwen
Maxwell	Grey, E R	Wesley Long
Mayerville	Russell	Mrs. M. Mayer
Mayfair	Middlesex, W R	John Dalton
Mayfield	Peel	Wm. Spiers
Maynard	Grenville, S R	Jas Simpson
Maynooth	Hastings, N R	H Z. Cassell
Mayo	Ottawa	
Meadow	Albert	Fred. Steeves
Meadow Lea	Marquette	
Meadowvale	Peel	C. W Switzer
Meaford	Grey, E R	D L. Layton
Meagher's Grant	Halifax	Chas. Alex Stuart
Meat Cove	Victoria	A B. McDonald
Mechanics' Set.	King's	Alex. Moore
Mecmoma	Muskoka & P S'd	George Archer
Medford	King's	Wm. West
Melcane Hxt	Assiniboia Tdrrit'y	Thos. Tweed
Medina	Oxford, N R	Alf. Goodbow
Meiklefield	Pictou	Adam McInnis
Meklwin	Marquette	Miss C. St. Clair
Melancthon	Grey, E R	James Brown
Melboro	Richmond	John McMorin
Melbourne	Richmond	Wm. Beattie
Melbourne	Marquette	W. G. Alcock
Meldrum Bay	Algoma	
Melgund	Selkirk	W. J. Higgins
Melissa	Muskoka & P S'd	
Melocheville	Beauharnois	A. Mailloux
Melrose	Hastings, E R	Wm Mundell
Melrose	Guysboro'	James Stewart
Melvern Square	Annapolis	B. Spinney
Melville	Prince Edward	Caleb Johnson
Melville Cross	Cardwell	Henry Scott
Memel	Albert	James Stevens
Memramcook	Westmoreland N B	S C. Charters
Meule	Northumb'd E R	James Mather
Menomenee	Muskoka & P S'd	Isaac Williams
Menota	Selkirk	E. P. Solder
Menteith	Selkirk	James Winter
Mercier	Montmagny	Ignace Mercier
Merigonishe	Pictou	Wm. Dunn
Merivale	Carleton	E. B. Hopper
Merlin	Kent	H. A. Miller
Mermaid Farm	Queen's	V. Boyce
Merrickville	Grenville, N R	Samuel Jakes
Merritt	Grey, E R	John Wilson
Merritton	Lincoln	Gilbert Schooley
Merton	Halton	John Sheridan
Metabechouan	Chicoutimi	J. P. Gagnon
Metaghan	Digby	George Gormon
Metaghan River	Digby	F. J. L. Comeau
Metaghan Station	Digby	Mrs. F. Geddsey
Metcalfe	Russell	W. F. Campbell
Méthot's Mills	Lotbinière	Joseph Fournier
Metchosin	Victoria	Mrs. R. Gleed
Métis	Rimouski	
Metropolitan	Perth, S R	
Metz	Wellington, C R	J. R. Bell
Meyersburg	Northumberla'd	George Potts
Miami	Marquette	W. Thompson
Michael's Bay	Algoma	
Michipicoton Island	Algoma	W. W. Stuart
Michipicoton River	Algoma	E. H. Penny
Micksburg	Renfrew, N R	George Mick
Middleboro'	Cumberland	Cyprain Skerry
Middle Beaver Bank	Halifax	
Middle Cape	Cape Breton	A. McDonald
Middle Church	Elgar	Jos Thompson
Middle Clyde River	Shelburne	Jas Davis
Middle Co. Harbour	Guysboro'	Fred. Salsman
Middle Covert dale	Albert	Chas. Trites
Middlefield	Queen's	A. G. Morton
Middle LaHave Ferry	Lunenburg	C. R Pernette
Middle Manchester	Guysborough	David Leary
Middlemarch	Elgin, W R	T. Hatherley
Middle Musquodoboit	Halifax	R. Kaulbeck
Middlemiss	Middlesex, W R	Daniel DeCow
Middle Ohio	Shelburne	Hugh McKay
Middle Porter's Lake	Halifax	James Innis
Middle River	Victoria	Chas I. Mcleod
Middle St. Francis	Victoria	Hector Nedan
Middle Sackville	Westmoreland, N B	Alex. Smith
Middle Sackville	Halifax	P J Blakeney
M. Sec N E. Margaree	Inverness	James Frizzle
M Sec. Barney's River	Pictou	P Cavanagl
Middl Simmonds	Carleton	G. W. Melville
Middle Southampton	York	H. Crookhill
Middle Stewiacke	Colchester	John Dickie
Middleton	Annapolis	J. Gulliven
Middleton	Prince	Wm. Roberts
Middle Town	Guysboro'	L. Walker
Middleville	Lanark, N R	Wm. Crott
Midgell	Kings	J. F. McKay
Midgic	Westmoreland N B	Mariner Hicks
Midhurst	Simcoe, N R	George Smeath
Midland	Simcoe, E R	T B. Gladstone
Midland	King's	A. M. Sherwood
Mid Lothian	Muskoka & P'n'd	Geo. Whelpton
Midnapore	Alberta Territory	F. W. Shaw
Midville Branch	Lunenburg	Jos. Rothnice
Midway	Albert	I. Wilband
Milburn	King's	Edw. Mullins
Milby	Sherbrooke	Simon J. Powers
Mildmay	Bruce, E R	G. Herringer
Mile End	Rochelaga	J. R. Lapointe
Milford	Prince Edward	John Batton, sen
Milford	Annapolis	Isaac Floyd
Milford	St. John	John Irvine
Milford Haven Bridge	Guysboro'	T. McDonald
Milford Station	Hants	
Milford	Selkirk	R. Z Rogers
Milkish	King's	John Scott
Millar's Corners	Grenville, N R	David Millar
Millarton	Bruce, W R	Robert Millar
Millbank	Perth, N R	Wm. Rutherford
Millbank	Northumber'	David McHardy
Mill Bridge	Hastings, N R	R. M. Norman
Mill Brook	Durham, E R	Wm. Vance
Mill Brook	Pictou	James Fraser
Mill Brook	Queen's	David Hughes
Millbrook	Selkirk	John Sutherland
Mill Cove	Lunenburg	J. W Jollymore
Mill Cove	Queen's	Jacob Burns
Millcove	Queen's	Wm. McGrath

POST OFFICE.	ELECTORAL DISTRICT.	POSTMASTER.
Mill Creek	Kent ... N B	Wm. Ward
Milledgeville	St. John ... N B	John G. Tobin
Mille Isles	Argenteuil ... Q	John Westgate
*Mille Roches	Cornwall ... O	Wm. N. Tate
Miller's Creek	Hants ... N S	Thos. Malcolm
Millerton	Northumber'd.. N B	J. C. Miller
Mille Vaches	Saguenay ... Q	J. A. Pluze
Millfield	Megantic ... Q	Thos. McKenzie
Mill Grove	Wentworth, N R. O	W. H Berney
Mill Haven	Lennox ... O	Jas. Franklin
Milliken	York, E R ... O	W. H. Ferguson
Millington	Brome ... Q	Aylmer Place
Mill River	Prince ... P E I	F. Peters
Mill Settlement	Sunbury ... N B	N. Hoyt
Millstream	King's ... N B	J. A. Fenwick
Millsville	Picton ... N S	Robert Young
Milltown	Charlotte ... N B	Thos. W. Butler
Milltown	Gloucester ... N B	R. Montgomery
Mill View	Queen's ... P E I	John R. Bourke
Mill Village	Queen's ... N S	H. H. Mack
Millville	King's ... N S	Mrs. M Gates.
Millville	York ... N B	M. S. Ryan
Milnesville	York, E R ... O	John Gregory
Milton	Queen's ... N S	E. Kempton
Milton, East	Shefford ... Q	Thos. Hackett
Milton Station	Queen's ... P E I	Artemas Coles
*Milton, West	Halton ... O	John Lyon
Milverton	Perth, N R ... O	John Pierson
Minico	York, W R ... O	Robert Wixon
Minnegash	Prince ... P E I	Richard Costain
Minosa	Wellington, S R. O	N. Read
Minoville	Halifax ... N S	A S. Crook
*Minden	Victoria, N R ... O	C. Curry
Mindemoya	Algoma ... O	Francis Wagg
Mineral	Carleton ... N B	James Guest
Mineral Hill	Albert ... N B	Jno Stevens
Mineral Rock	Cape Breton ... N S	M. McOdrum
Minesing	Simcoe, N R ... O	Mrs. M. Ronald
Mingan	Saguenay ... Q	
Minnewashta	Marquette ... M	
Minnesota	Marquette ... M	J. S. Armitage
Miramichi	Marquette ... M	R McDonald
Miraudie	Cumberland ... N S	W. A. Downey
Mira Gut	Cape Breton ... N S	Susannah Martell
Mirabel	Two Mountains ... Q	F. Raymond
Miranda	Missisquoi ... Q	S B. Derick
Miscou Light House	Gloucester ... N B	Robert Rivers
Miscouche	Prince ... P E I	G Des Roches
Mispec	St. John ... N B	Jos. Stanley, jr
Mississippi Station	Addington ... O	Norman Clark
*Mitchell	Perth, S R ... O	Wm. W. Hicks
Mitchell's Bay	Kent ... O	C. W. Raymond
Mitchell Square	Simcoe, E R ... O	Wm. Mitchell
Moe's River	Compton ... Q	A. L. Brown
Moffat	Halton ... O	
Mohawk	Brant, S R ... O	J. K. Ellis
Mohr's Corners	Lanark, N R ... O	Chas. Mohr
Moira	Hastings, N R ... O	J Mullett
Moisie	Saguenay ... Q	P Desmond
Molesworth	Wellington, N R O	C. W. Watson
Moline	Marquette ... M	David Dick
Moltke	Bruce, E R ... O	Fredk. Weigel
Monaghan	Queen's ... P E I	James Wisner
Monck	Wellington, N R. O	Wm. Segsworth
Monckland	Stormont ... O	M. Maloney
Moncrieff	Huron, E R ... O	John McTaggart
Moncton	Westmoreland, N B	Joseph Crandall
Moncton Road	Westmoreland, N B	Wm. G. Bateman
Moneymore	Hastings, E R ... O	John Thompson
Mongenais	Vaudreuil ... Q	A. Clermont
Mongolia	York, E R ... O	Robert Curtis
Monkton	Perth ... O	Chas. McKenzie
Mono Centre	Cardwell ... O	
Mono Mills	Cardwell ... O	John Allen
Mono Road Station	Cardwell ... O	John Judge
Monroe	Ontario, N R ... O	Richard Byers
Montague	Lanark, S R ... O	Peter Clark
Montague Bridge	King's ... P E I	C. D. Poole
Montague Cross	Kings ... P E I	P A. Callaghan
Montague G'd Mines	Halifax ... N S	
Montgomery	Assiniboia Territ'ry	B. C. Corbett
Montolieu	Wellington, N R O	
Montcalm	Montcalm ... Q	Mrs. E. Copping
Montesuma Valley	Hastings, N R ... O	F. Hutchinson
Monte Bello	Ottawa ... Q	Chas Major
Montfort	Argenteuil ... Q	M. Boulaire
Mont Louis	Gaspé ... Q	Jos. Lemieux

POST OFFICE.	ELECTORAL DISTRICT	POSTMASTER.
*Montmagny	Montmagny ... Q	Stanislas Vallee
Montmorency Falls	Quebec ... Q	Pierre Lapland
Montnorin	Terrebonne ... Q	Jos Bellisle
Mont St. Nicholas	St. John's ... Q	Thos Girard
*Montreal	Montreal ... Q	G. La Mothe
Montrose	Welland ... O	A Weistead
Montrose	Prince ... P E I	R. Hockin, jun.
Montrose	Marquette ... M	R Connor
Mt. St. Hilaire	Rouville ... Q	François Lahaise
Monument Settlem't	Carleton ... N B	James Kenne
Moodyville	N Westminster, B C	D S. Milligan
Moonstone	Simcoe, E.R. ... O	Wm. Miller
*Moore	Lambton, W R ... O	John Morrison
Moorefield	Wellington, C R. O	Henry Maudsley
Mooresburg	Grey, N R ... O	W. J Moore
Moore's Falls	Victoria, N R ... O	Thomas Leary
Moore's Mills	Charlotte ... N B	Asa Cor ick
Moore's Station	Missisquoi ... Q	P C. Moore
Mooresville	Middlesex, N R. O	Wm. J. Clark
Moose Brook	Hants ... N S	Thomas M. Reid
Moose Creek	Stormont ... O	J. La Brosse
Moose Jaw	Assiniboia ... N W T	J. A Whitmore
Mooseland	Halifax ... N S	John Prest, jun.
Moose Mountain	Assiniboia ... N W T	T Baldwin
Moose River	Pictou ... N S	John Munro
Moose River	Cumberland ... N S	Wm. Roberts
Moosomin	Assiniboia Ter ...	Jas Moran
Moran	Northumb ... N B	Jos. Daniel
Moravian Town	Elgin, W R ... O	Rev. A. Hartman
Moray	Middlesex, N R. O	David Poulter
Morcambe	King's, N B ...	J. Fowler
Morden	King's ... N S	Silas Balcomb
Moreal	King's ... P E I	W. Sterns
Morell Rear	King's ... P E I	James Phelan
Morewood	Dundas ... O	A. McKay
Morganstown	Northumb'd, E R. O	Wm. J. Newman
Morin Flats	Argenteuil ... Q	Isaac Jekell
Morley	Grey, S R ... O	James Lemon
Morningdale Mills	Perth, N R ... O	J Nicklin
*Morpeth	Elgin, W R ... O	J. C. Nation
Morrisbank	Huron, E R ... O	
Morris	Provencher ... M	G. A Gilnes
*Morrisburg	Dundas ... O	Patrick Gormely
Morriston	Wellington, S R. O	R. R. Morrison
Morristown	Antigonishe ... N S	J. McGillivray
Morristown	King's ... N S	John Palmer
Morton	Leeds, S R ... O	James R. Leake
Morton's Corner	Lunenburg ... N S	Wm. Drew
Morven	Lennox ... O	W. R Gordanier
Mosborough	Wellington, S R. O	John Hobson
Moscow	Addington ... O	Zara Vanluven
Moser's River	Halifax ... N S	G. P Moser
Mosherville	Hants ... N S	Mrs. M. A. Mosher
Moss Glen	King's ... N B	E H. Merritt
Mossside	Middlesex, W R. O	James McCabe
Mossley	Middlesex, E R ... O	James Moakes
Mossman's Grant	Lunenburg ... N S	Jas Mossman
Motherwell	Perth, S R ... O	Jas. Brown, sen.
Moulie's River	Kent ... N B	Joseph Miller
Moulinette	Stormont ... O	G. McDonald
Moulton Station	Monck ... O	Rich Angle
Mountain Brook	Restigouche ... N B	J. Hamilton
Mountain City	Marquette ... M	
Mountain Dale	King's ... N B	J. A. Patterson
Mountain Grove	Addington ... O	Alex McDonald
Mountain Road	Pictou ... N S	L. Langille
Mountain View	Prince Edward ... O	
Mount Albert	York, N R ... O	John F. Jackson
Mount Albion	Wentworth, S R. O	
Mount Albion	Queen's ... P E I	Robert Jenkins
*Mount Brydges	Middlesex, S R. O	Thomas Pearce
Mount Carmel	Kamouraska ... Q	R Lavole
Mount Charles	Peel ... O	James Savage
Mount Chesney	Frontenac ... O	Anthony English
Mount Denison	Hants ... N S	Mrs. J E. Shaw
Mount Elgin	Norfolk, N R ... O	H. D. Johnson
*Mount Forest	Wellington, N R. O	T. G. Smith
Mount Hanly	Annapolis ... N S	Caleb Miller
Mount Healy	Huddimand ... O	W Donaldson
Mount Horeb	Victoria, S R ... O	Wm. Elliot
Mount Irwin	Victoria, N R ... O	T. Peacock
Mount Johnson	Iberville ... Q	J. O. Pion
Mount Lehman	N Westminst'r, BC	Jno. Ibbotson
Mount Loyal	Montcalm ... Q	P. Shevelin
Mount Maple	Argenteuil ... Q	D. Warwick
Mount Oscar	Vaudreuil ... Q	F. D Tessier
Mount Pleasant	Durham, E R ... O	John W. Greer

POST OFFICE.	ELECTORAL DISTRICT	POSTMASTER.
Mount Pleasant	Prince ... P E I	
Mount Pleasant	Cumberland ... N S	Isaac Simpson
Mount Pleasant	Carleton ... N B	Moses Rideout
Mount St Louis	Simcoe, E R ... O	J. P. Hussey
Mount St. Patrick	Renfrew, S R ... O	Martin Sheedy
Mount Salem	Elgin E R ... O	Mrs. A. Hillaker
Mountsberg	Wentworth, NR. O	Charles Revell
Mount Sherwood	Carleton ... O	Thomas York
Mount Stewart	Queen's ... P E I	David Egan
Mount Thom Set'm't	Pictou ... N S	Andrew McKay
Mount Uniacke	Hants ... N S	John McLean
Mt. U. Gold Mines	Hants ... N S	
Mount Vernon	Brant, S R ... O	M. W. Townsend
Mount View	Westmoreland, N B	Layton Bowser
Mountville	Albert ... N B	James Wilbur
M'nt Whitley, W O.	Westmoreland, N B	H. C. D. Chapman
Mount Wolf	Cardwell ... O	Robert S. White
Mouth of Jemseg	Queen's ... N B	Elias Scribner
Mouth of Keswick	York ... N B	Mrs. M Zerxa
Mouth of Nerepis	King's ... N B	J. M. Nase
Mouth of St. Francis	Victoria ... N B	John Jones
Mowbray	Selkirk ... M	A. Johnston
Mud Bay	New Westm'ntr B C	Wm. Woodward
Muddy Creek	Prince ... P E I	John Dickie
Muir Kirk	Elgin, W R ... O	A. McDonald
Mulgrave	Welland ... O	E. Learns
Mull	Kent ... O	Neil Watson
Mull River	Inverness ... N S	James Beaton
Mullifarry	Middlesex, W R ... O	J. McNeice
Mulmur	Simcoe, S R ... O	John Murphy
Muncey	Middlesex, S R ... O	A. McGregor
Munroe's Bridge	Inverness ... N S	J. J. Munroe
Munroe's Mills	Glengarry ... O	M Munroe
Munster	Carleton ... O	Thos. Tubman
Murchison	Marquette ... M	K. Murchison
Murchyville	Halifax ... N S	James Murchy
Murdoch	Grey, S R ... O	G. Pollock, jun.
Murilla Station	Algoma ... O	Wm. McLean
Murray	Northumb'd. E R. O	R. J. Corrigan
Murray Bay	Charlevoix ... Q	Jean Lapointe
Murray Harbour, N.	King's ... P E I	David McClure
Murray Harbour, Rd	Queen's ... P E I	A. McDonald
Murray Harbour, S.	King's ... P E I	Isaac Prouse
Murray River	King's ... P E I	D. Livingston
Murray Road	Westmoreland, N B	W. C. Murray
Murray's Corner	Westmoreland, N B	John Murray
Murvale	Addington ... O	M. Davy
Muskoka Falls	Ontario ... N R	Hy. A. Clifford
Muskoka Mills	Simcoe, E R ... O	A. H. Campbell
Musquash	St. John ... N B	L. D. Carman
Musquodoboit Har.	Halifax ... N S	John Kidd
Musselburg	Perth, N R ... O	Wm. Burgman
Myrchall	Hastings, E R ... O	A. A. Coulter
Myrtle	Ontario, S R ... O	David A. Brown
Mystic	Missisquoi ... Q	J. A. Phelps
Nackawick	York ... N B	Wm. H Clark
Nanur	Ottawa ... Q	N. Preulx
Nanaimo	Vancouver ... B C	Wm. Earl
Nail Pond	Prince ... P E I	P. Clohosey
Nairn	Middlesex, N R ... O	
Nanticoke	Haldimand ... O	M. Wedrich
**Napanee*	Lennox ... O	O. Bogart
Napanee Mills	Addington ... O	George Lasher
Naphan	Hastings, E R ... O	F. Brennan
Napier	Middlesex, W R. Q	Alex. Arthurs
Napierville	Napierville ... S	L. N. McQueen
Naplinka	Selkirk ... M	J Yeomans
Nappan	Cumberland ... N S	T. E. Harrison
Nappan Station	Cumberland ... N S	A. C. Barry
Napperton	Middlesex, W R. O	Thomas Jury
Narrows	Queen's ... N B	Henry Todd
Narrows Creek	King's ... P E I	L. McDonald
Nashville	York, W R ... O	Matthew East
Nashwaak	York ... N B	James Young
Nashwaak Bridge	York ... N B	Mrs. J. Smith
Nashwaaksis	York ... N B	W. McFarlane
Nashwaak Station	York ... N B	James R. Gardner
Nashwaak Village	York ... N B	John L. Fletcher
Nassagaweya	Halton ... O	J. Easterbrook
Natashquan	Saguenay ... Q	D. Dumarez
Nauwigewauk	King's ... N B	Wm. Dodge
Navan	Russell ... O	Jno O'Meara
Necum Teuch	Halifax ... N S	Wm. Smith
Nepawa	Marquette ... M	J. J. Hamilton
Neguac	Northumb'rl'd N B	L. N. Allain
Neigette	Rimouski ... Q	F. X. Gagnie
Nelles Corners	Haldimand ... O	A. H. Cline
Nelson	Halton ... O	D. W. Springer
Nelson	Selkirk ... M	George Leary
Nenagh	Grey, S R ... O	Thos. Dulgnan
Nerepis Station	King's ... N B	David McKenzie
Netherby	Welland ... O	John Koebel
Neustadt	Grey, S R ... O	John Weinbart
New Albany	Annapolis ... N S	Albert Oaks
New Annan	Prince ... P E I	
New Argyle	Queen's ... P E I	L. McKinnon
Newark	Oxford, S R ... O	T. H. Cooper
New Armagh	Lotbinière ... Q	John Orr, jun.
New Bandon	Gloucester ... N B	N. R. Richey
Newbliss	Brockville ... O	John Edgar
Newbois	Lotbinière ... Q	E. Boisonneau
**Newboro'*	Leeds, S R ... O	Levi S. Lewis
New Boston	Cape Breton ... N S	A. Ferguson
Newboyne	Leeds, S R ... O	Wm. Fitzpatrick
Newbridge	Huron, E R ... O	M. Cavanagh
**Newburgh*	Addington ... O	D Hooper
Newburgh	Carleton ... N B	R. McKinney
Newburn	Lunenburg ... N S	Charles Jondry
**Newbury*	Middlesex, W R. O	Joseph Kelly
New Campbellton	Victoria ... N B	C. L Campbell, jr
New Canaan	Queen's ... N S	Lewis Keith
New Canada	Lunenburg ... N B	Mrs. S. Mader
New Carlisle	Bonaventure ... Q	Thos. Caldwell
New Carlow	Hastings, N R ... O	A. S. Tooley
**Newcastle*	Durham, W R ... O	A. H. Wolbridge
Newcastle	Northumb'rl'd N B	J. Johnston
Newcastle Bridge	Queen ... N B	R. D. Yeomans
Newcastle Creek	Queen's ... N B	Mrs. G. S Bailey
Newcomb Corner	Halifax ... N S	John Barron
Newcomb	Lunenburg ... N S	J. Newcombe
Newcomb Mills	Northumb'd, E R. O	F. M. Pearson
New Cornwall	Lunenburg ... N S	S. E. Hallamore
Newdale	Selkirk ... M	
New Dublin	Brockville ... O	J. A. Brown
New Dundee	Waterloo, S R ... O	J. G. Wing
New Durham	Oxford, S R ... O	Marshal Geller
**New Edinburgh*	Russell ... O	J. W. Proctor
New Garloch	Pictou ... N S	F. Ferguson
New Germany	Waterloo, N R ... O	
New Glasgow	Queen's ... P E I	R. V. McControy
New Glasgow	Terrebonne ... Q	L. J. A. Lambert
New Glasgow	Pictou ... N S	Wm. Fraser
New Gratton	Queen's ... N S	C. Katherens
**New Hamburg*	Waterloo, S R ... O	C. Ernst
New Harbour	Guysborough, N S	W. J. Wright
Newhaven	Marquette ... M	
New Haven	Queen's ... P E I	Wm Shields
New Haven	Victoria ... N S	John McLeod
Newholm	Muskoka & P S d. O	D. Ferguson
New Horton	Albert ... N B	M. Cannon
Newington	Stormont ... O	G. F. Jardine
New Ireland	Megantic ... Q	R. C. Porter
New Ireland	Albert ... N B	John Colpitts
New Ireland Road	Albert ... N B	J. Donovan, jun.
New Jerusalem	Queen's ... N S	A. M. Short
New Kilmarnock	Pictou ... N S	R. McLeod
New Liverpool	Lévis ... Q	A. Forcade
New London	Queen's ... P E I	Wm. McKay, jr
New Lowell	Simcoe, N R ... O	P. Patton
New Market	Ontario, W R ... O	J. A. Bastedo
New Market	York ... N B	Don't McDade
New Maryland	York ... N B	Lewis Fisher
New Mills	Restigouche ... N B	Joseph Windsor
New Minas	King's ... N S	John A. Fuller
New Oxley	Alberta Ter ...	Jno. R. Craig
New Park	Durham, E R ... O	James Miller
New Perth	King's ... P E I	R. Plummer
Newport	Brant, S R ... O	Josiah Wooleys
Newport	Gaspé ... Q	C. Desforge
Newport	Hants ... N S	J. F. Cochrane
Newport Corner	Hants ... N S	Miss R. Harvey
Newport Landing	Hants ... N S	J. W. Allison
Newport Point	Gaspé ... Q	R. P. Hamon
Newport Station	Hants ... N S	J. L. Sweet
New Richmond	Bonaventure ... Q	Richard Brash
New River Mills	Charlotte ... N B	Joshua Knight
New Rockland	Richmond ... Q	J. J. Williams
New Ross	Dundas ... O	Wm. Rylands
New Ross	Lunenburg ... N S	Oscar S. Elliott
New Ross Road	King's ... N S	Owen McGarry
Newry	Perth, N R ... O	Young Coulter
New Sarum	Elgin, E R ... O	Wm. H. Elliott
Newton	Perth, N R ... Q	John Zeeger
Newton	Prince ... P E I	J. T. Murphy

POST OFFICE.	ELECTORAL DISTRICT.		POSTMASTER.
Newton Brook	York, W R	O	H. H. Cummer
Newton Mills	Colchester	N S	James Creelman
Newton Robinson	Simcoe, S R	O	J. G. Chantler
New Town	Guysboro'	N S	Thos. McBain
New Town	King's	N B	J. B. Pearce
New Tusket	Digby	N S	H. C. Sabean
Newville	Cumberland	N S	C. W. Young
New Westminster	N. Westminster	B C	John C. Brown
New Wiltshire	Queen's	P E I	G. Easter
New Zealand	King's	P E I	James Cantwell
New Zion	Sunbury	N B	J. H. Sowers
**Niagara*	Lincoln & Niagara	O	Robert Warren
Niagara Falls	Welland	O	W. W. Woodruff
Niagara Falls, South	Welland	O	T. W. Woodruff
Nicola Lake	Yale	B C	
**Nicolet*	Nicolet	Q	Miss M. Chillas
Nicolet Falls	Richmond	Q	W. A. Elliott
Nicolston	Simcoe, S R	O	John Nichol
Nictaux Falls	Annapolis	N S	W. J. H. Balcom
Niel's Harbour	Victoria	N S	T. Williams
Nile	Huron, W R	O	Robt. McIlwain
Nilestown	Middlesex, E R	O	J. C. Burrows
Nimitan	Selkirk	M	James Ras
Nine Mile Creek	Queen's	P E I	Miss Mary Burns
Nine Mile River	Hants	N S	J. Thompson
Ninette	Selkirk	M	P. R. Colpitts
Ninga	Selkirk	M	Orson Martin
Nipissing	Muskoka	O	J. Chapman
Nissouri	Oxford, N R	O	
Nithburg	Oxford, N R	O	James Brown
Niverville	Provencher	M	E. Penner
Nixon	Norfolk, N R	O	J. G. Bottomley
Nixon	Albert	N B	Geo. Wilson
**Nobleton*	York	O	C. Hambly, jun.
Noel	Hants	N S	Osmond O'Brien
Noel Road	Hants	N S	Joel Scott
Noel Shore	Hants	N S	J. G. McLellan
Norborough	Prince	P E I	J. M. Webster
Norham	Northumb'd, E R	O	W. E. Kemp
Norland	Victoria N R	O	J. Harshaw
Normandale	Norfolk S R	O	J. D. Post
Norpay	Marquette	M	T. H. Pentland
Normandin	Chicoutimi	Q	-- Talbot
North Alton	King's	N S	George Ward
North Arm	N. Westminster	B C	J. W. Sexsmith
Northam	Prince	P E I	Thos. H. Pope
Northampton	Carleton	N B	David S. Gibson
North Augusta	Grenville, S R	O	John Chapman
North Bay	Nipissing Dist	O	W. McDonald
North Beaver Bank	Halifax	N S	Moses Nelson
North Bedeque	Prince	P E I	Miss E. Murray
North Branch	Russell	O	J. Hepinstall
North Bristol	Pontiac	Q	Wm. Shirley
North Brookfield	Queen's	N S	M. A. Barlow
North Bruce	Bruce, W R	O	V. Ross
North Buxton	Kent	O	A. McPhee
North Coaticooke	Stanstead	Q	S. Cleveland
Northcote	Renfrew, S R	O	
N. E. Br., Margaree	Inverness	N S	Mrs. A. M. Ross
N. E. Harbour	Shelburne	N S	A. R. Greenwood
N. Esk Boom	Northumb.	N B	Mrs. Hutchinson
Northfield	Cornwall	O	Albert Wait
Northfield	Sunbury	N B	Jonathan Welton
Northfield	Lunenburg	N S	H. Mackey
Northfield Centre	Oxford, S R	O	Peter Bowman
North Forks, sal. Cr.	Sunbury	N B	
North Framboise	Richmond	N S	A. McQueen
North Georgetown	Chateauguay	Q	Louis Turcot
North Glanford	Wentworth, S R.	O	E. Dickenson
**North Gower*	Carleton	O	Hiram Scott
North Grant	Antigonishe	N S	Duncan Slattery
North Gut, St. Ann's	Victoria	N S	John Shaw
North Ham	Wolfe	Q	Patrick Blais
North Hatley	Stanstead	Q	B. LeBaron
North Hill	Compton	Q	D. W. McDonald
North Intervale	Guysboro'	N S	D. McKenzie
North Keppel	Grey, N R	O	David Dewar
North Lake	King's	P E I	E. Morrow
North Lake	York	N B	H. H. Veysey
North Lancaster	Glengarry	O	Chas. Leclair
North Meadford	King's	N S	B. Weaver
North Milton	Queen's	P E I	Wm. Coles
North Mountain	Dundas	O	M. McLaughlin
North Mountain	King's	N S	Wm. Bennett
North Nation Mills	Ottawa	Q	J. C. Edwards
North Onslow	Pontiac	Q	John O'Donnell
North Pelham	Monck	O	Mrs. M. McQueer
North Pinnacle	Missisquoi	Q	V. Barnes
North Port	Prince Edward	O	Dorland Fox
Northport	Cumberland	N S	George Brander
North Range Corner	Digby	N S	C. E. McNeill
North Ridge	Essex, S R	O	Joseph Knight
North River	Queen's	P E I	Thomas Carter
North River	Westmoreland.	N B	J. Taylor
North River	Colchester	N S	A. Fulton
N. River Bridge	Colchester	N S	Henry Blair
N. River Bridge	Victoria	N S	John McKenzie
North River Platform	Westmoreland.	N B	T. Jones
North Rustico	Queen's	P E I	George Budd
North Saanich	Vancouver	B C	H. Brackmann
North Salem	Hants	N S	N. Nelson
North Seneca	Haldimand	O	P. C. Shafer
North Saguin	Muskoka & P Sd.	O	Elias Ashton
North Shore	Cumberland	N S	Alex. McMillan
North Shore	Victoria	N S	D. McDonald
N. See of Earltown	Colchester	N S	A. M. Baillie
North Stanbridge	Missisquoi	Q	A. Vanasse
North Stoke	Richmond	Q	F. H. Lothrop
North Stukely	Shefford	Q	Ant. Audette
North Sutton	Brome	Q	S. Sweet
North Sydney	Cape Breton	N S	Wm. Forbes
North Tryon	Prince	P E I	Miss M. Muirhead
North Valley	Stormont	O	Mrs. M. Dunbar
North Wakefield	Ottawa	Q	S. E. Blair
North West	Lunenburg	N S	S. Langille
North West Arm	Cape Breton	N S	G. K. Ball
North West Bridge	Northumb'd	N B	Ed. Sinclair
North West Cove	Lunenburg	N S	Daniel Noonar
North Williamsburg	Dundas	O	J. S. Whittaker
North Winchester	Dundas	O	Joseph S. Kyle
Norton	King's	N B	A. B. Hayes
Northwood	Kent	O	S. H. Knight
Norton Creek	Chateauguay	Q	Charles South
Norton Dale	York	N B	J. M. Dysart
Norton Station	King's	N B	S. McCready
Norval	Halton	O	Wm. Clay
Norway	York, E R	O	Richard Crew
**Norwich*	Oxford, S R	O	H. S. Moore
**Norwood*	Peterboro', E R	O	J. A. Butterfield
Nosbonsing	Dis. Nipissing	O	M. Cahill
N. Dame des Anges	Portneuf	Q	Thomas Savary
N. Dame du Lac	Ottawa	Q	James McCabe
N. Dame de l'Ile Verte	Temiscouata	Q	Theodore Fraser
Notre Dame de Grace	Rochelaga	Q	Leon Descary
Notre Dame de Bets.	Saguenay	Q	L. F. Boucher
Notre Dame des Bois	Compton	Q	
Not. Dame de la sal.	Ottawa	Q	U. G. Pare
Notre Dame du Lac	Temiscouata	Q	V. Cloutier
Notre Dame du Port.	Temiscouata	Q	Miss A. Michaud
Notre Dame du Rim	Rimouski	Q	
Notre Dame de Stan	Missisquoi	Q	M. E. Plante
Nottawa	Simcoe, N R	O	Andrew Melville
Nouvelle	Bonaventure	Q	Thomas Kess
Noyan	Missisquoi	Q	
Nugent	Hastings, N R	O	Thomas Nugent
Nutt's Corners	Missisquoi	Q	David Nutt
Nyanza	Victoria	N S	Alex McDonald
Oak Bank	Selkirk	M	Thomas Farrow
Oak Bay	Charlotte	N B	A. J. Merrill
Oakburn	Marquette	M	S. B. Paul
Oakfield	Halifax	N S	Mrs. F. Laurie
Oakham	Queen's	N B	James Strong, jr
Oak Hill	Victoria, N R	O	
Oak Hill	Charlotte	N B	Wm. McCan
Oak Lake	Selkirk	M	D. H. Parker
Oakland	Oxford, S R	O	George Taylor
Oakland	Marquette	M	T. H. Metcalf
Oak Park	Shelburne	N S	N. N. Adams
Oak Point	Bonaventure	Q	Mrs. E. Young
Oak Point	King's	N B	John W. Inch
Oak Point	Northumb.	N B	A. McDougall
Oak Point	Marquette	M	
Oak Ridges	Ontario, W R	O	George Harper
Oak River	Selkirk	M	James Little
**Oakville*	Halton	O	R. Balmer
Oakville	Carleton	N B	John Quinn
Oakwood	Victoria, S R	O	R. P. Butler
Oates	Frontenac	O	James Cosgrove
Oban	Lambton, W R	O	Wm. Carrick
Oban	Richmond	N S	Colin Nicholson
Oberon	Provencher	M	
O'Connell	Pontiac	Q	
Oconto	Addington	O	A. McGinnis, jr.
Odanah	Selkirk	M	Acton Burrows

POST OFFICE.	ELECTORAL DISTRICT.	POSTMASTER.
Odell	Middlesex, E R	O W. L. Odell
Odelltown	St. Johns	Q J. McCallum
*Odessa	Lennox	O P. S. Timmerman
Ofla	Middlesex, N R	O John G. Quarry
Ogden	Guysboro	N S Alex. McFarland
Ogemah	Lambton, W R	O John H. Evans
Ogilvie	King's	N S Patterson Foster
Ohio	Antigonishe	N S John McDonald
Ohsweken	Brant, S R	O James Styres
Oil City	Lambton E R	O James Keating
*Oil Springs	Lambton, E R	O George Yates
Oka	Pw. Mountains	Q C. Chaurette
Okanagon	Yale	B C C. O'Keefe
Okanagon Mission	Yale	B C E. Lequin
Okotoka	Alberta Territory	J. A. McMillan
Old Barns	Colchester	N S Eben. Archibald
Oldcastle	Essex, N R	O M. McCarthy
Oldfield	Bothwell	O
Oldham	Halifax	N S W. G Pearson
O'Leary Road	Prince	P E I
O'Leary Station	Prince	P E I John Frost
Olinda	Essex, S R	O John C. Fox
Olinville	Queen's	N B Miss A. Colwell
Oliphant	Bruce, N R	O John Hutcheson
Olive	Marquette	M
Oliver	Oxford, N R	O John G. McLeod
Oliver	Stanstead	Q George Oliver
Omagh	Halton	O Mrs. M Standish
*Omemee	Victoria, S R	O Robert Grandy
Ompah	Addington	O Mrs. Dawson
150 Mile House	Cariboo	B C R. Borland
Oneida	Haldimand	O James Murray
Onondaga	Brant, S R	O Mrs. Buckwell
*Onslow	Pontiac	Q W H Meredith
Onslow	Colchester	N S S McKinlay
Onslow Mountain	Colchester	N S E. McCurdy
Opawaka	Selkirk	M P. Angers
Orangedale	Inverness	N S James J. Munroe
Orange Ridge	Marquette	M Paddock Winter
*Orangeville	Wellington, C R	O Edward Leslie
Orchard	Grey, S R	O John Irving
Oriel	Oxford, S R	O W. B. Somerville
Orkney	Wentworth, N R	O Chas. A Lees
*Orillia	Simcoe, E R	O Thomas Elliot
Orleans	Russell	O Hugh Dupuis
Ormond	Dundas	O Arch M Phail
Ormstown	Chateauguay	Q R. N. Walsh
Oronsocto	Sunbury	N B L. McLean
*Orono	Durham, W R	O R Moment
Oro Station	Simcoe, E R	O John Whiting
Orr Lake	Simcoe, E R	O Samuel Reid
Orton	Wellington, C R	O Wm Mooney
Ortonville	Victoria	N B C. C. Gallagher
Orwell	Elgin, E R	O Sutherland
Orwell	Queen's	P E I Mrs. A. Longkran
Orwell Cove	Queen's	P E I Mrs. M Stephens
Orwold	Marquette	M T. W. Orr
Osaca	Durham, E. R	O
Osborne	Lambton, W R	O A. Lamond
*Oscoda	Renfrew, N R	O A. McLaren
Osgoode Station	Russell	O James Bu kels
*Oshawa	Ontario, S R	O Jas Carmichael
Osman	Middlesex, W R	O Chas. Laughton
Oso Station	Addington	O S Bourk
Osoyoos	Yale & Kootenay	B C Thomas Kruger
Osprey	Marquette	M
Springe	Wellington S R	O W McCutcheon
Osso	Addington	O J. A Sanderson
Osseheag	King's	N B A. McN. Travis
Ossian	Lambton, E R	O Wm. Postell
Ossowo	Marquette	M Wm Wagner
Ostrander	Norfolk, N R	O H B Ostrander
Oteelaw	Selkirk	M W. Playfair
Otnabog	Queen's	N B David Reid
*Ottawa	Ottawa	O J. M Currier
Otte burne	Provencher	M L. Ewing
Otter Lake	Pontiac	Q H. Donelley
*Otterville	Oxford, S R	O Wm. F. Kay
Ounagh	Bothwell	O C. B Kenney
Oustic	Wellington, S R	O John McMahon
OuterIsl'd Portlhood	Inverness	N S Wm. D. Smith
Ouvry	Kent	O Geo. Goulet
Overton	Addington	O G. W. Fox
Overton	Yarmouth	N S
*Owen Sound	Grey, S R	O Robert Crawford
Owl's Head Harbour	Halifax	N S Wm. Palmer
Oxenden	Grey, N R	O Thomas H. Reeve
Oxford	Cumberland	N S Henry S. Smith
Oxford Centre	Oxford, S R	O N. Schooley
Oxford Mills	Grenville, N R	O Charles Jones
Oxford Station	Grenville, N R	O W. J. Black
Oxley	Essex, S R	O Allanson Elliott
Oxmead	Grey, E R	O Samuel Anning
Oyster Bed Bridge	Queen's	P E I Hector McKie
Oyster Ponds	Guysborough, N	S James W. Carr
Ozanbruck Centre	Stormont	O Gordon Baker
Paddock	King's	N B James Jones
Palmchand	Megantic	Q P. L. Palmchand
Palmsee	Westmoreland	N B Eustache Babin
Painswick	Simcoe, S R	O Wm. Thompson
*Paisley	Bruce, N R	O Mrs M Saunders
*Pakenham	Lanark, N R	O H. H. Dickson
*Palermo	Halton	O H. M Switzer
Palgrave	Cardwell	O James Cleary
Palmer Rapids	Renfrew, S R	O Alex. McPhee
Palmer Road	Prince	P E I T. Kennedy
Palmer Road	King's	N S Geo. W. Eaton
Palmerston	Wellington, N R	O R. Johnston
Palmyra	Elgin, W R	O John Mills
Panmure	Lanark, N R	O M. D. Nagle
Papineauville	Ottawa	Q Aiste Tetreau
Paquette	Compton	Q F. Paquette
Paradise Lane	Annapolis	N S W. F. Morse
Parents	Victoria	N B Michael Tebel
Parham	Addington	O John Griffith
Park Corner	Queen's	P E I J. W. Cousins
*Paris	Brant, N R	O Geo. Smith
Paris Station	Brant, N R	O Wm. R Barker
Parisville	Lotbiniere	Q Issie Paris
Parker	Wellington, C R	O Wm. Booth
Parkdale	Lisgar	M J. Pritchard
Parkdale	York, W R	O Thomas Coles
Parker's Cove	Annapolis	N S
Parker's Ridge	York	N B J. W. Parker
Park Head	Bruce, N R	O Wm. Simpson
*Park Hill	Middlesex, N R	O John Nobes
Parkhurst	Lotbinière	Q Robert Lipsay
Park's Creek	Gananoque	N S Peter Parks
Parlee Settlement	King's	N B H. Parlee
Parma	Lennox	O David Griffith
Parrsborough	Cumberland	N S John W. Jinks
Parrsborough Shore	Cumberland	N S Wm. Grant
Parry Harbour	Muskoka & Parry S	O J. C. Whitchelo
*Parry Sound	Muskoka & P.Sd	O J M Ansley
Partridge Island	Cumberland	N S E. A. Tabor
Paspebiac	Bonaventure	Q P. D. Loisel
Passekeag	King's	N B R. W. Scribner
Pasteur	Chicoutimi	Q A. Tremblay
Pasqua	Assiniboia, N W T	J W Broadfield
Patello	Essex, N R	O Donald Coutts
Patterson	York, W R	O A. S. Patterson
Patterson Settlem't	Sunbury	N B F. B. Roberts
Paudash	Peterboro', E R	O John Dickson
Pavilion	Cariboo	B C Wm. Lee
Peabody	Grey, N R	O John Millburn
Peake's St'n, No. 38	King's	P E I A. McDonald
Pearceley	Muskoka & Par S	O F. P. Pearce
Pearceton	Missisquoi	Q Jas. Briggs
Pearson's	King's	N B W. W. Pearson
Peebles	Oxford, S R	O James Dennis
Peel	Carleton	N B Chas. A. Hanson
Pelee Island	Essex, S R	O A. McCormick
Peepabum	Wellington, N R	O Robt. Dickson
Pefferlaw	York, N R	O Geo. Johnson
Peggy's Cove	Halifax	N S W. Crooks
Peguis	Lisgar	M M McIver
Pelissier	Ottawa	Q P. N. E. Pelissier
Pelham Union	Monck	O Joseph Johnston
Pembina Crossing	Marquette	M A. D M Young
Pembroke	Hants	N S
*Pembroke	Renfrew, N R	O Alex Moffatt
Pembroke	Carleton	N B H. D. Shaw
Pendennis	Selkirk	M W. J. Sargent
Pendleton	Prescott	O Henry Moffatt
*Penetanguishene	Simcoe, E R	O J S Darling
Penlac	York	N B Chas F. Wende
Peninsula-Gaspé	Gaspé	Q Miss M T. Miller
Pennfield	Charlotte	N B Wm. Shaw
Pennfield Ridge	Charlotte	N B Samuel McKay
Penobsquis	King's	N B Joel Gross
Pense	Assiniboia, N W T	Thomas Bull
Pentland	Wellington, C R	O Richard Amy
Penville	Simcoe, E R	O E. T. Turner
Percé	Gaspé	Q J. E. Tuzo

POST OFFICE.	ELECTORAL DISTRICT.	POSTMASTER.
Percen Station	Lambton, W R... O	John Irwin
Perivale	Algoma ..... O	Samuel Clark
Perkins	Ottawa ..... Q	
Perin	Simcoe, S R..... O	James Gallagher
Perretton	Renfrew, N R.... O	Mrs E. McCracken
Perrin	Victoria, S R .... O	John D. Perrin
Perott Settlement	Annapolis ..... N S	Thos. Goldsmith
Perryboro'	Compton ..... Q	Calvin Perry
Perry Settlement	King's .....N B	R. Elders
Perry	Addington..... O	J. R. Perry
Perrytown	Durham, E R.... O	Wm Purcell
*Perth	Lanark, S R ..... O	Thomas Cairns
Perth	Victoria..... N B	A. Morehouse
Perth Centre	Victoria..... N B	Douglas Baird
Perth Road	Addington..... O	Jno. S. Roberts
Petawawa	Renfrew, N R.... O	Solomon Devine
*Peterborough	Peterboro', W R. O	H. C. Rogers
Petersburg	Waterloo, S R.... O	John Ernst
Peter's Road	King's .....P E I	Wm. Johnston
Peterson's Corners	Peterboro', E R . O	James Joy
Petersville	Queen's ..... N B	Timothy Malone
*Petersville	London ..... O	John R. Gard
Petersville Church	Queen's..... N B	Thomas Leonard
Peterville	Prince..... P E I	John Brenan
Petherton	Wellington, N R. O	Mrs. Taylor
Petitcodiac	Westmoreland, N B	W. W. Price
Petite de Grat	Richmond..... N S	J. R. Thompson
Petite Lamagne	Gloucester ... N B	L. Gauvrien, jr
Petite Matane	Rimouski ..... Q	Pierre Marquis
Petite Riv. Bridge	Lunenburg ... N S	Wm. Holden
Petit Rocher	Gloucester .....N B	Mrs. Des Brissy
Petits Meschins	Rimouski ..... Q	Wm. Verreau
Petpeswick Harbour	Halifax ..... N S	Mrs. T. Young
Petrel	Marquette..... M	Geo. Armstrong
*Petrolea	Lambton, E R.... O	P. Barclay
Petworth	Addington..... O	J. C. Wallace
Peverll	Vaudreuil ..... Q	Alex. Morrison
Pheasant Forks	Assiniboia..N W T	J. M. Peregrine
Phelpston	Simcoe, N R ..... O	Wm. Hunter
Philipsburg, East	Missisquoi..... Q	D. T. R. Nye
Philipsburg, West	Waterloo, S R.... O	Daniel Lohr
Philipston	Hastings, E R.... O	George Philips
Philipsville	Leeds, S R..... O	Mrs. H. Brown
Pic	Algoma ..... O	G Spence
*Pickering	Ontario, S R..... O	Mrs. E. Whitney
*Picton	Prince Edward... O	Thos. Shannon
Picton	Pictou..... N S	E. McPhail
Picton Island	Pictou..... N S	A F. Campbell
Picton Landing	Pictou..... N S	Mrs. E. McLeod
Piedmont	Terrebonne ..... Q	Nital Mathieu
Piedmont Valley	Pictou..... N S	James McDonald
*Pierreville	Yamaska ..... Q	W. C. Boucher
Pierreville Mills	Yamaska ..... Q	Napoleon Gill
Pierston	King's ..... N B	Edward Piers
Pigeon Hill	Missisquoi ..... Q	Nelson Mariet
Pigeon Lake	Marquette..... M	J. M House
Pike Bay	Bruce, N R ..... O	Jos Bellamore
Pike Creek	Essex, N R ..... O	E. Nantais
Pike River	Missisquoi ..... Q	L. A. H. Hoyle
Pilot Mound	Marquette..... M	J. M. Fraser
Pine Dale	Ontario N R..... O	D J. Carmichael
Pine Grove	York, W R ..... O	A L. Gooderham
Pine Orchard	Ontario, W R..... O	Nelson May
Pine Ridge	Kent .....N B	T. D. Holmden
Pine River	Bruce, W R..... O	T McBurney
Pinette	Queen's.....P E I	R Stevenson
Pine Tree	Pictou..... N S	Robert Mitchell
Pinkerton	Bruce, E R..... O	Samuel A. King
Pioneer	Carleton..... N B	James Bradley
Piopolis	Compton ..... Q	Arthur Grenier
Pipestone	Selkirk ..... M	Jas. Lothian
Pirate Harbour	Guysboro'..... N S	Robert Peoples
Pisarinco	St. John ..... N B	John Galbraith
Pisquid	Queen's .....P E I	A. McDonald
Pisquid Road	Queen's .....P E I	M. Curran
Pitt's Ferry	Frontenac ..... O	Lewis Root
Pittston	Grenville, S R ... O	Wm. Pitt, sen.
Plausville	Prince..... P E I	Alfred Wedge
Plainfield	Hastings, E R.... O	John Ollespie
Plainfield	Pictou ..... N S	A. Sutherland
Plainville	Northumb'd, W R O	John Jewell
Plaisance	Ottawa ..... Q	J. D. Landrian
Plantagenet	Prescott..... O	
Plaister Mines	Victoria..... N S	D. McKenzie
Plattsville	Brant, N R ..... O	John Smart
Playfair	Lanark, S R ..... O	George Mills
Pleasant Bay	Inverness ..... N S	Angus McIntosh
Pleasant Lake	Yarmouth ..... N S	John Earl
Pleasant Point	Halifax .....N S	John Nauffts
Pleasant Ridge	Charlotte ..... N B	John Burns
Pleasant River	Queen's ..... N S	Wm. Vienot
Pleasant Vale	Albert ..... N B	R. A. Colpitts
Pleasant Valley	Digby..... N S	Leslie M. Craig
Pleasant Valley	Pictou .....N S	John Beaton
Pleasant Valley	Dundas ..... O	John Kennedy
Pleasantville	Lunenburg.....N S	Albert McKean
Plevna	Addington..... O	G. W. Dawson
Plum Hollow	Leeds, S R..... O	James Knapp
Plumper Pass	Vancouver ....B C	W. T. Collinson
Plymouth	Yarmouth..... N S	W. G. Sims
Plymouth	Carleton .....N B	N. D. Turney
Plympton	Selkirk ..... M	Edward Hudson
Pockmouche	Gloucester..... N B	Michael Hayden
Pockshaw	Gloucester..... N B	P. J. Foley
Pocologan	Charlotte ..... N B	Sam'l Anderson
Point Aconi	Cape Breton... N S	D. J. Walker
Point Alexander	Renfrew, N R.... O	F. Armstrong
Point au Car	Northumb'd... N B	A. F. Russell
Point Clear	Victoria .....N S	Jonathan Gillis
Pointe à Pic	Charlevoix..... Q	Hubert Warren
Pointe au Boulesu	Saguenay ..... Q	Jos. Imbeault
Pointe eu Chêne	Argenteuil ..... Q	T. Matthews
Pointe aux Pins	Algoma ..... O	H. Wood
Pointe aux Trembles	Hochelaga..... Q	H. Provost
Pointe aux Trembles	Portneuf ..... Q	Miss M. Grenier
Pointe aux Orignaux	Kamouraska..... Q	J. Bte. Hudon
Pointe Bleue	Chicoutimi .... Q	L. E. Otis
Pointe Claire	Jacques Cartier... Q	Moise Leclerc
Pointe de Bute	Westmoreland, N B	G. R. Dixon
Pointe du Chêne	Westmoreland, N B	E. McDonald
Pointe du Lac	St. Maurice ..... Q	O. Descoteau
Point Edward	Lambton, W R... O	John F. O'Neill
Point Edward	Cape Breton... N S	Mrs. J. Lewis
Point Escuminac	Northumb'd... N B	Henry Phillips
Pointe Seche	Kamouraska, ... Q	Thos. Pelletier
Point Fortune	Vaudreuil ..... Q	E. A. St. Dennis
Point Kaye	Simcoe, E R ..... O	Charles Kaye
Point la Nim	Restigouche... N B	Peter Stewart
Point Mamainse	Algoma ..... O	Z S. Williams
Point of Cape	Antigonishe... N S	Hugh McInnis
Point Petre	Prince Edward... Q	James Scott
Point Platon	Lotbinière..... Q	Joseph Angé
Point Prim	Queen's .....P E I	Arch. McRae
*Point St. Charles	Montreal Centre. Q	John Skeith
Point St. Peter	Gaspé ..... Q	Geo. Packwood
Point Sapin	Kent ..... N B	
Point Travers	Prince Edward... O	Abraham Cannon
Point Wolfe	Albert ..... N B	C. G. Clinch
Poirier	Kent..... N B	Jules Gueguen
Poland	Lanark, N R..... O	Mrs. G. O'Connor
Pollett River	Westmoreland, N B	R. R. Colpitts
Polleyhurst	Queen's ..... N B	R. Polley
Polly Bog	Colchester..... N S	
Poltimore	Ottawa ..... Q	J. H. Bonsall
Pomeroy	Marquette ..... M	
Pomeroy Ridge	Charlotte ..... N B	Mrs. J. Pomeroy
Pomona	Grey, S R..... O	John S. Black
Pomquet Chapel	Antigonishe... N S	Constant Doung
Ponds	Pictou ..... N S	A S. Grey
Pond Mills	Middlesex, S R.. O	William Agur
Poonsonby	Wellington, C R. O	Jas. L. Halley
Pont Chateau	Soulanges ..... Q	J. B. Besner
Pont de Maskinongé	Maskinongé ..... Q	A. Saucier
Pont Rouge	Portneuf ..... Q	Miss J. Berdeleau
Pontypool	Durham, E R .. O	Simon Jennings
Pont Vian	Laval ..... Q	T. Belanger
Poodiac	King's ..... N B	James Faulkner
Poole	Perth, N R..... O	John Engel
Poplar Hill	Pictou ..... N S	Geo. Morrison
Poplar Hill	Middlesex, S R .O	Eli R. Barclay
Poplar Point	Marquette..... M	
Poquiock	York ..... N B	N. B Hill
Port Acadie	Digby ..... N S	C. M. Melancon
*Portage du Fort	Pontiac ..... Q	John Amey
Portage la Prairie	Marquette..... M	Wm. W. Miller
Portage River	Northumb'd... N B	L. Manzerol
Port Albert	Huron, W R..... O	Thos. Hawkins
*Port Arthur	Algoma ..... O	Frederick Jones
Portapique	Colchester..... N S	
Portapique Mount'n	Colchester .....N S	James L. Jenks
Port Beckerton	Guysboro' .....N S	G. S. Taylor
Port Bruce	Elgin, E R..... O	T. Thompson
*Port Burwell	Elgin, E R..... O	W. J. Emery
Port Caledonia	Cape Breton... N S	Miss M. Boutillier

POST OFFICE.	ELECTORAL DISTRICT.	POSTMASTER.
Port Carling	Simcoe, E R ..... O	B. H. Johnston
Port Clyde	Shelburne ..... N S	James D. Coffin
Port Cockburn	Muskoka & P S'd. O	H. Fraser
**Port Colborne*	Welland ..... O	L. G. Carter
Port Credit	Peel ..... O	Robert Cotton
**Port Dalhousie*	Lincoln ..... O	Eugene F. Dwyer
Port Daniel	Bonaventure ..... Q	P. Sweetman
**Port Dover*	Norfolk, S R ..... O	David Abel
**Port Elgin*	Bruce, W R ..... O	Mrs M. J. Roy
Por. Elgin	Westmoreland. N B	G. Siddall
Port Elmsley	Lanark, S R ..... O	
Porter's Hill	Huron, S R ..... O	Horace Newton
Porter's Lake	Halifax ..... N S	G. E. Oxman
Port Felix	Guysboro' ..... N S	Stephen Boudrot
Port Franks	Lambton, E R ..... O	J. Hassetwood
Port George	Annapolis ..... N S	A. Elliott
Port Granby	Durham, W R ..... O	Wm Beadley
Port Greville	Cumberland ..... N S	Jane Elderkin
Port Haney	N. Westminster B C	D. Dockstader
Port Hastings	Inverness ..... N S	J. G. McKeen
Port Hawkesbury	Inverness ..... N S	Colle Beaton
Port Hillford	Guysborough ..... N S	
Port Hill	Prince ..... P E I	Thos Murphy
Port Hood	Inverness ..... N S	A. C Thompson
Port Hood Island	Inverness ..... N S	Mrs J. Smith
**Port Hope*	Durham, E R ..... O	E. J. Baird
Port Howe	Cumberland ..... N S	C W. Elliott
Port Joli	Queen's ..... N S	L Robertson
Port Lambton	Bothwell ..... O	W H. McDonald
Portland	Leeds, S R ..... O	W. H. Gallagher
Portland	St. John ..... N B	Thomas Dale
Port la Tour	Shelburne ..... N S	S. McK. Snow
Port Lewis	Huntingdon ..... Q	S. B. B. Carson
Port Lorne	Annapolis ..... N S	J. P. Foster
Port Maitland	Monck ..... O	
Port Matoon	Queen's ..... N S	Mrs. N. Leslie
Port Medway	Queen's ..... N S	F. Cohoon
Port Moody	N. Westminster, B C	L. F. Bonso
Port Mulgrave	Guysborough, N S	R. Tripes
Port Nelson	Halton ..... O	Wm Bamford
Portneuf	Portneuf ..... Q	F. X. T. Hamell
Portneuf Station	Portneuf ..... Q	Elzéar Marcotte
**Port Perry*	Ontario, N R ..... O	J. W Burnham
Port Philip	Cumberland ..... N S	George Kinz
Port Richmond	Richmond ..... N S	Lewis Murray
**Port Robinson*	Welland ..... O	James McCopper
**Port Rowan*	Norfolk, S R ..... O	Miss McLennan
Port Royal	Norfolk, S R ..... O	H W Anderson
Port Royal	Richmond ..... N S	Wm. Doiron
Port Ryerse	Norfolk, S R ..... O	Wm. H. Ryerse
Port Sandfield	Simcoe, E R ..... O	Enoch Cox
Port Severn	Simcoe E R ..... O	A. H Menvilley
Portsmouth	Frontenac ..... O	J. Campbell
**Port Stanley*	Elgin, E R ..... O	M Payne
**Port Sydney*	Muskoka & P S'd O	H. C. Ladell
Port Talbot	Elgin, W R ..... O	John Brown
Portuguese Cove	Halifax ..... N S	John Power
Port Union	Ontario, W R ..... O	James Pratt
Port Williams	King's ..... N S	J W. Fullerton
Port Williams Stat.	King's ..... N S	F. A Forsyth
Pottageville	York, N R ..... O	G N. Monshaw
Powassan	Muskoka & P S'd O	John Clark
Powell	Lanark, N R ..... O	C Mahoney
Powerscourt	Huntingdon ..... Q	J. H McClotchi-
Power's Creek	Victoria ..... N B	P. O. Byram
Pownall	Queen's ..... P E I	John R. Moore
Prairie Grove	Selkirk ..... M	
Prairie Siding	Kent ..... O	R. Williams
Pref'Conlaut	Westmoreland N B	Vital
Preneveau	Peterboro', E R. O	N Preveneau
**Prescott*	Grenville S R ..... O	John Dowsley
Presqu' Isle	Grey, N R ..... O	John McKenzie
**Preston*	Waterloo, S R ..... O	Carl Nispel
Preston	Marquette ..... M	James Murdock
Preston Road	Halifax ..... N S	
Price's Corner	Simcoe, E R ..... O	T Price, sen.
Priceville	Grey, S R ..... O	B. A. Gibent
Priest Pond	King's ..... P E I	M Greg ry
Primrose	Cardwell ..... O	George Dodds
Prince Albert	Saskatchewan Ter.	Charles Mair
Prince Albert	Ontario, S R ..... O	P Hurd
Prince Albert	Annapolis ..... N S	John W. Reigh
Prince of Wales	St. John ..... N B	
Princeport	Colchester ..... N S	J. Sanderson
**Princeton*	Brant, N R ..... O	H. C. Forsyth
Princetown	Prince ..... P E I	H. E. Mackay
Princetown Road	Queen's ..... P E I	R. Mcbonald

POST OFFICE.	ELECTORAL DISTRICT.	POSTMASTER.
Princeville	Inverness ..... N S	John McMaster
Prince William	York ..... N B	T L. Fraser
Prince William Stat	York ..... N B	Wm. G. Hatch
Prinyer	Prince Edward ..... O	Thomas Hurst
Prospect	Lanark, S R ..... O	Wm. Burrows
Prospect	Halifax ..... N S	J. H. Powers
Prosser Brook	Albert ..... N B	D H. Beeman
Protectionville	Nor humberl'd. N B	W. E. Baker
Providence Bay	Algoma ..... O	R. S. Ogle
Pubnico Beach	Shelburne ..... N S	J. C. Nicherson
Pubnico Harbour	Yarmouth ..... N S	John Carland
Pugwash	Cumberland ..... N S	Levi Borden
Pugwash River	Cumberland ..... N S	Thos. A. Fraser
Pulteney	Selkirk ..... M	C. T. Weatherley
Purbrook	Ontario, N R ..... O	J Crockford
Purdy	Hastings, N R ..... O	Wm. Watt
Puelbrook	Antigonishe ..... N S	Mrs. Thompson
Purple Grove	Bruce, S R ..... O	John N Logan
Purple Hill	Durham, W R ..... O	M. Hambly
Purpleville	York, W R ..... O	S. Carson
Pushnch	Wellington, S R. O	Wm. Leslie
Putnam	Middlesex, E R. O	R. McKenzie
Queen Road	St. John ..... N B	B. D. Kirkpatrick
Quadra	vancouver ..... B C	Thomas Piercy
Quai des Eboulem'ns	Charlevoix ..... Q	Ovide Tremblay
Quai de Rimouski	Rimouski ..... Q	J. Beaulieu
Qu'Appelle	Assiniboia Territ'y.	Wm. Sutherland
**Quebec*	Quebec ..... Q	A. G. Tourangeau
Queensborough	Hastings, N R ..... O	D. Thompson
Queensbury	York ..... N B	
Queen Hill	Bruce, W R ..... O	D. McKinnon
Queenston	Gln & Niagara.. O	J. A. Hamilton
Queensville	York, N R ..... O	Jas. H. Aylward
Queensville	Inverness ..... N S	D. J McMasters
Quesnelle	King's ..... N B	J Johnston
Quesnelle Forks	Cariboo ..... B C	Miss I. Barlow
Quinn	Cariboo ..... B C	R. Stephenson
Quinnville	Kent ..... O	Wm. Graham
Quisiuss	Ottawa ..... Q	J. Gahagan
Quispamsis	Victoria ..... N B	
Radford	Kings ..... N B	W. Darling
Ralstock	Pontiac ..... Q	J. A. Armstrong
Ragged Head	Joliette ..... Q	A. Archambault
Ragged Island	Guysboro' ..... N S	D. McMasters
Raglan	Shelburne ..... N S	John Grey
Railton	Ontario, S R ..... O	Mrs. Mary Still
Rainham	Addington ..... O	
Rainham Centre	Haldimand ..... O	Miss Honsberger
Rama	Haldimand ..... O	— Kearns, jun.
Ramsay's Corners	Ontario, N R ..... O	Jas. McPherson
Randboro	Russell ..... O	Robt. Ramsay
Randwick	Compton ..... Q	A. A Jones
Ranelagh	Simcoe, S R ..... O	Mrs. A Parkhill
Rankin	Norfolk N R ..... O	Benjamin Lake
Raper	Renfrew, N R ..... O	
Rapedo de Femme	Middlesex, S R. O	Joseph Howlett
Rapid City	Victoria ..... N B	F. McCormack
Rapids des Joachims	Marquette ..... M	D. A. Hopper
Rathburn	Pontiac ..... Q	A. McDougall
Ratho	Ontario, N R ..... O	Mrs. F Cuddahee
Ratter's Corner	Oxford, N R ..... O	G Steed-man
Rat Portage	King's ..... N B	R McManamon
Ravenna	..... K	F A. Gadbis
Ravenscliffe	Grey, E R ..... O	Geo. Strachn
Ravenshoe	Muskoka & P S'd. O	John J. Piper
Ravenswood	York N R ..... O	J. L. Hagerman
Ravensworth	Lambton, E R ..... O	Wm. Nimme
Rawdon	Muskoka & P S'd O	J. C. Harvey
Rawdon	Montcalm ..... Q	M Skelly
Rayfield	Hants ..... N S	Thomas Moxon
Raymond	Selkirk ..... M	W. Latimer
Reaboro	Muskoka & P Sd. O	A. Suffern
Reaburn	Victoria, S R ..... O	John Holbert
Read	Marquette ..... M	J. W. Patterson
Read	Westmoreland N B	E. Read
Reading	Hastings, E R ..... O	John C. Hanley
Rear of Baddeck Bay	Wellington, C R. O	R. Donaldson
Rear of Black River	Victoria ..... N S	John McKay
Rear Little Judique	Richmond ..... N S	John Morrison
Rear L. Sporting Mt.	Inverness ..... N S	D. McMillan
Rear Ball's Creek	Richmond ..... N S	Wm Urquhart
Reay	Cape Breton ..... N S	M. McMillan
Rebecca	Simcoe, E R ..... O	J. Tasker
Red Bank	Middlesex, E R. O	J. Henderson
Red Bay	Northumberl'd. N B	Mrs. Sutherland
Red Head	Bruce, N R ..... O	J. McFarlane
	St. John ..... N B	Jas. Osborne

POST OFFICE.	ELECTORAL DISTRICT	POSTMASTER.
Red House	King's P E I	J Needham
Red Islands	Richmond N S	M McKenzie
Redmersville	Prince Edward O	George E Yott
Red Rapids	Victoria N B	C. Roberts, jun.
Red Rock	Algoma O	N Flanagan
Redpath	Assiniboia Terri'y	John Burnell
Red Point	Kings P E I	John Robertson
Red Wing	Grey, E R O	J L H Conklin
Reedham	Megantic Q	James Savage
Reedsdale	Megantic Q	John Quon
Regina	Assiniboia Terri'y	J. C. Irvine
Reid's Mills	Dundas O	W. Reid
Remland	Marquette M	
Relessey	Cardwell O	Robert Wilson
Renaud's Mills	Kent N B	M B Leger
Renforth	Brant, N R O	Robt Mathew
*Renfrew	Renfrew, S R O	Wm. Mackay
Rentrew	Hants N S	D McLauchlin
Renous Bridge	Northumberl'd, N B	F. Jardine
Renous River	Northumberl'd, N B	M. Hayes
Renton	Norfolk, N R O	
Renton Station	Wentworth, S R. O	T Wilkinson
Repentigny	L'Assomption Q	F. X O'Brien
Restoule	Muskoka & P Sd. O	C Stephenson
Reynardton	Yarmouth N S	D. Andrews
Rhodes	King's N S	I Neiley
Rhode's Corner	Lunenburg N S	Daniel Dares
Riesburg	Missisquoi Q	A. R Barbeau
Richard's Landing	Algoma O	John Richards
*Riceville	Prescott O	P. McLaurin
Richardville	Mégantic Q	A. Cloutier, sen.
Richardville	Kent N B	C. D Cormier
Richby	Compton Q	Edgar Lang
Richibucto	Kent N B	J. C Vautour
Richibucto Village	Kent N B	F. J. Richard
Richland	Lisgar M	Wm. Rice
Richmond Corner	Carleton N B	Robt. McIntyre
*Richmond	Richmond Q	F. H Foster
*Richmond	Carleton O	W. H Butler
*Richmond Hill	York, W R O	Matthew Teefy
Richmond Station	Richmond Q	L Jutras
Richmond	Marquette M	James Anderson
Richview	Peel, N R O	Miss J. Burgess
Richwood	Brant, N R O	David Kyte
Ridgetown	Elgin, W R O	L. S. Hancock
Ridgeville	Monck O	
Ridgeville	Provencher M	Robt. McMillan
*Ridgeway	Welland O	P. W Anthony
Rigaud	Vaudreuil Q	Miss J. Charlebois
Riley Brook	Victoria N B	Isaac Gaunce
Rimington	Hastings, N R O	John Rimington
*Rimouski	Rimouski Q	Samuel Coté
Ringwood	Ontario, N R O	G. H Sylvester
Ripley	Bruce, S R O	P. D McInnes
Ripon	Ottawa Q	J. B. St. Pierre
Riverbank	Wellington C R O	Mrs. M Hollis
Riverbank	Carleton N B	R. W. Toupkins
Riverdale Junction	Cardwell O	James Graham
River Beaudette	Soulanges Q	P Langlois
River Bourgeoise	Richmond N S	G. H. Buret
River Charlo	Restigouche N B	P Hamilton jun
River David	Yamaska Q	J. B. Commeau
River de Chute	Carleton N B	Joseph B Porter
River Dennis	Inverness N S	R. McKenzie
River Dennis Road	Inverness N S	John Morrison
River Désert	Ottawa Q	S E. Brock
River Gilbert	Beance Q	L Rancourt
Riv. Gilb't G. Mines	Beance Q	J T Lafrance
River Hebert	Cumberland N S	Michael Pugsley
River Inhab. Bridge	Richmond N S	W. R Morrison
River John	Pictou N S	George Gordon
River John Road	Colchester N S	Miss M. Morrow
River Joseph	Ottawa Q	A. Boisenault
River Louison	Restigouche N B	Donald Stewart
River Philip	Cumberland N S	Mrs. G Phillips
Riversdale	Bruce, E R O	Wm. McDonald
Riversdale	Colchester N S	M. C Webster
River Side	Albert N B	Jas. Carnwath
Riverside	York, E R O	Henry Parry
Riverside	N. Westminster, B C	C. B Sword
Riverstown	Wellington, N R. O	J. McKenzie
Riverview	Grey, E R O	J. C. Williams
River View	Albert N B	T. W Church
Rivière a Claude	Gaspe Q	T. Auclair
Rivière à la Martre	Gaspé Q	Jean Gauthier
Rivière aux Pins	Quebec Q	F. Armstrong
Rivière Bois Clair	Lotbinière Q	Alphonse Lord
Rivière des Caches	Northumberl'd, N B	R Savoy
Rivière des Plantes	Beance Q	George Plante
Rivière des Prairies	Hochelaga Q	Louis Belanger
*Riv du Loup (en bas)	Temiscouata Q	Chas. A. Gaudry
Riv. du Loup Stat'n	Temiscouata Q	Felix Saindon
Rivière Gagnon	Terrebonne Q	Wm. Scott
Rivière la Fleur	Montmorenci Q	C. Langlois
Rivière la Madeleine	Gaspé Q	Joseph Jean
Rivière Ouelle	Kamouraska Q	Miss C. Anctil
Reviere St Jean	Saguenay Q	R Chambers
Riv. Trois Pistoles	Temiscouata Q	
Rivington	Argenteuil Q	D. McIntosh
Rivulet	Inverness N S	M. McDonald
Roach's Point	York, N R O	R. McCordick
Roach Vale	Guysboro' N S	Mrs. H Munroe
Robertson's Point	Queen's N B	D. McGregor
Robertson Station	Megantic Q	
Robertsville	Addington O	
Roberval	Chicoutimi Q	Joseph Dumais
Robichaud	Westmoreland N B	H Robichaud
Robinson	Compton Q	Lemuel Pope
Robitaille	Bonaventure Q	Ernest Allard
Roblin	Lennox O	Wm M. Pau
Rob Roy	Grey, E R O	
Rocarville	Assiniboia Terr.	A. H R. Bastien
Rochelle	Shefford Q	A. Desautels
Rochesterville	Carleton O	Mrs M Kechney
Rock Barra	King's P E I	R. McDonald
Rockburn	Huntingdon Q	A Oliver
Rockdale	Richmond N S	D A. Currie
Rockfield	Leeds S R O	J Herbison
Rockford	Norfolk, N R O	
Rock Forest	Sherbrooke Q	Wm Simpson
*Rockingham	Renfrew, S R O	J. S J. Watson
Rockingham	Yarmouth N S	L Hamilton
Rock Island	Stanstead Q	A A. Barry
Rockland	Russell O	Wm. C. Edwards
Rockland	Westmoreland N B	Jones Taylor
Rockland Station	Westmoreland N B	
Rockliffe	Renfrew, N R O	W. H McIntyre
Rocklin	Pictou N S	Robt. Fraser
Rockly	Cumberland N S	Wm Burnside
Rocklyn	Grey, E R O	W. H Dodson
Rockport	Leeds, S R O	C Cornwall
Rockport	Westmoreland, N B	Rufus Ward
Rockside	Cardwell O	John Kirkwood
Rock Springs	Brockville O	H. Ellis
Rockton	Wentworth, N R. O	B. Cornell
Rockville	King's N B	J. L. Harrison
Rockville	Yarmouth N S	Chas. Weston
Rockwell Settlement	Cumberland N S	Chas. Rockwell
Rockway Valley	Ottawa Q	C Sinclair
Rockwood	Wellington, S R O	Robt. Pasmore
Rocky Bay	Richmond N S	Chas. Doyle
Rocky Mountain	Pictou N S	J. J. Sutherland
Rocky Point	Queen's P E I	John Smith
Rodgerville	Perth, S R O	Jas. Routhron
Rogersville	Northumberl'd N B	
Rodney	Elgin, W R O	A. Humphrey
Roebuck	Grenville, S R O	A. Lawrence
Rogers Hill	Pictou N S	Jos C McLeod
Rollo Bay	King's P E I	A. MacDougall
Rollo Bay Cross	King's P E I	A. Campbell
Rolling Dam	Charlotte N B	J A. Hewitt
Romain's Valley	Guysboro' N S	D. Kelly
Romily	Cardwell O	B. Fanning
Romney	Kent O	
Rona	Queen's P E I	N. McKenzie
Rondeau	Kent O	W Stirling
Ronson	Norfolk, N R O	Mrs. A. Burnett
Rose	Cumberland N S	H. Smith
Rosebank	Brant, N R O	
Roseberry	Selkirk M	A. Kelso
Rosedale	Victoria, N R O	Moses McNeil
Rosedale	Carleton N B	W. E. Hoyt
Rosedene	Monck O	Cor. McKay
Rosehill	Prince Edward O	R McCartney
*Rosemont	Simcoe, S R O	Geo. Cumming
Roseneath	Northumb., W R. O	J. J. Muirhead
Rosetta	Lanark, N R O	Robt McFarlane
Rose Vale	Albert N B	John Stevens
Rose Valley	Queen's P E I	
Roseville	Waterloo, S R O	M. Gingrich
Roseway	Shelburne N S	Elijah Hagar
Roslin	Hastings, E R O	Miss J. Hewitt
Roslin	Cumberland N S	David Stewart
Ross	Renfrew, N R O	Mrs. M. McLaren

POST OFFICE	ELECTORAL DISTRICT		POSTMASTER
Rossburn	Selkirk	M	R. R. Ross
Ross' Corner	King's	N S	D. E. Ross
*Rosseau	Muskoka & P Sd.	O	Wm. Dyeburn
Rosseau Falls	Muskoka & P S'd.	O	Wm. Snider
Ross Mills	Levis	Q	Mrs. L. G. Scott
Ross More	Prince Edward	O	Wm. Gerow
Ross Mount	Durham, E. R.	O	Joshua Gill
Rossway	Digby	N S	Joshua Reid
Rostock	Perth, N R.	O	Justus Kreuter
Rothes	Ontario, W R	O	Charles Alcox
Rothesay	Wellington, C R.	O	W. H. Lowes
Rothway	King's	N B	G. W. Sherwood
Rouge Hill	Ontario, W R	O	
Rougemont	Rouville	Q	Z. Batchelder
Round Hill	King's	N B	Wm. McLeod
Round Hill	Annapolis	N S	C. E. Spurr
Round Lake	Peterboro', E R	O	Henry Gerow
Round Plains	Norfolk, N R	O	J. A. Masecar
Rounthwaite	Marquette	M	S. Rounthwaite
Routhier	Prescott	O	J. O. Poirier
Rowan Mills	Norfolk, S R	O	John Biddle
Rowanton	Pontiac	Q	Hugh Grant
Rowena	Dundas	O	Thos. S. Carter
Rowena	Victoria	N B	Jas. E. Simmons
Roxburgh	Albert	N B	John Kelly
Roxham	St. Johns	Q	W. C. King
Roxton Falls	Shefford	Q	John Wood
Roxton Pond	Shefford	Q	S. Bachand
Royal	Provencher	M	T. C. J. Gilley
Royal Road	York	N B	Chas. W. Estey
Royalton	Carleton	N B	G. Weade
Rugby	Simcoe, E R	O	James Ball
Ruisseau à Scie	Rimouski	Q	Ulzear Ross
Runnymede	Bonaventure	Q	Mrs. B Wheeler
Rupert	Ottawa	Q	Sam. Hutton.
Rusagonis	Sunbury	N B	Abner Smith
Ruscom River	Essex, N R	O	
Ruscom Station	Essex, N R	O	Jno. D. Mathers
Rush Point	Peterboro, E R.	O	J. Duprey
Ruskview	Simcoe, S R	O	Robt. Reid
Russeldale	Per b. S R.	O	John Wilson
Russell	Russell	O	W. R. Petrie
Russelton	Simcoe, N R	O	James Russell
Russeltown	Chateauguay	Q	C. Struthers
Rustico	Queen's	P E I	J. Gallant
Ruther Glen	Carleton	N B	E. D. Martin
Rutherford	Rothwell	O	H. N. Roberts
Ruthven	Essex, S R	O	John Burnett
Ruttanville	Marquette	M	W. D. Ruttan
Ryckman's Corners.	Wentworth, S R.	O	
Rydal Bank	Algoma	O	W. R. Smith
Rye	Muskoka & P S'd	O	Wm Parks
Rystone	Northumb., E R.	O	D. Allan
Ste. Adele	Terrebonne	Q	H. B. Lafleur
Ste. Adelaide d. Pa'os	Gaspe	Q	George Mauzer
St Adol. de Howard	Argenteuil	Q	
St. Adrien	Wolfe	Q	F. X Charland
St. Agatha	Waterloo, S R	O	Antony Kaiser
Ste Agathe	Provencher	M	Rev C. Samoisette
Ste. Agathe de Lotb.	Lotbinière	Q	L. Boulanger
Ste. Agnès de Charl'x	Charlevoix	Q	Rev. F. Gendron
Ste Agnès de Dundee	Huntingdon	Q	Thos. Rowley
St. Agapit	Lotbinière	Q	Louis Olivier
St. Azarie des Mons	Terrebone	Q	F. Forgettè
St. Aimé	Richelieu	Q	Pierre Gelinas
St. Alban	Portneuf	Q	Jean Savard
St. Albert	Russell	Q	Victor Fortier
St. Albert	Arthabaska	Q	D. Rheault
St. Albert	Alberta Territory		Rev. P. H. Leduc
St. Alex d'Iberville	Iberville	Q	A. A. L. Brien
St. Alex de Kam'rska	Kamouraska	Q	George Brochu
St. Alexis de Monts.	Montcalm	Q	Egide Omon
St. Alexis des Monts.	Maskinongé	Q	J. Bte. Prolet
St. Alphonse	Joliette	Q	F. M. Trudeau
St. Alphonse de Gran	Shefford	Q	Antoine Cote
St. Amédée	Ottawa	Q	R. Robinson
St. Anaclet	Rimouski	Q	O. Couture
St. André de Kam	Kamouraska	Q	Alf Desjardins
St. André Avellin	Ottawa	Q	H. N. Raby
St. Andrews	Charlotte	N B	G. F. Campbell
St. Andrews	Antigonishe	N S	Duncan Chisholm
St Andrews	Colchester	N S	A. B. Sibley
**St. Andrews, East.*	Argenteuil	Q	Thomas Lamb
St. Andrews, West	Cornwall	O	L. Masterson
St. Andrews	Lisgar	M	Jas. Stewart
St. Andrews	King's	P E I	J. Macdonald
St. Angèle de Monn'r	Rouville	Q	Benoni Loiselle

POST OFFICE.	ELECTORAL DISTRICT		POSTMASTER.
Ste. Angèle de Laval	Nicolet	Q	Olivier Désilets
St. Anicet	Huntingdon	Q	F. S. Bourgeault
St Anne	Kent	N B	A. McEwen
Ste. Anne de Bellevue	Jacques Cartier	Q	T. Raymond
Ste. Anne de Beaupré	Montmorency	Q	Adolphe Paré
Ste. Anne de la Per.	Champlain	Q	Jos. U. Marcotte
Ste. Anne des Monts.	Gaspé	Q	A. Tassevuile
Ste. Anne des Plaines	Terrebonne	Q	D. Gaudette, M.D.
Ste Anne la Pocatière	Kamouraska	Q	F. Levesque
Ste. Anne de Sorel	Richelieu	Q	E. Lafrenaye
St. Ann's	Victoria	N S	John McLeod
St Ann's	Provencher	M	Isaie Richer
St. Ann's	Queen's	P E I	M Murphy
St. Ann's	Monck	O	Joseph H Snider
St. Anselme	Dorchester	Q	Miss J Fortier
St. Anthony	Kent	N B	
St. Antoine, Lotb're	Lotbinière	Q	Edmond Larue
St. Antoine, Riv. Ric.	Verchères	Q	Louis M'Ette
St. Antonin	Temiscouata	Q	Miss O. Fortin
St. Apollinaire	Lotbinière	Q	
St. Armand Centre.	Missisquoi	Q	A. Flemer
St. Armand Station	Missisquoi	Q	Peter Smith
St. Arsène	Temiscouata	Q	F. Pelletier
St. *Athanase*	Iberville	Q	P. Regnier
St. Aubert	L'Islet	Q	A. Blais
St Augustine	Huron, W R	O	Peter Kearney
St. Augustin, P'tneuf	Portneuf	Q	C. East
St. Augustin, Two M	Two Mountains	Q	J. B. Ouellette
St. Barnabé, R. Yam	St. Hyacinthe	Q	A Bouvier
St Barnabé, St. Mau	St. Maurice	Q	F. B. Dumare
St. Barthélémi	Berthier	Q	Miss . Sylvestre
St. Bazile de Portn't	Portneuf	Q	H. Collette
St Bazile le Grand	Chambly	Q	E. Lalumiere
St. Bazile Station	Portneuf	Q	C. A Delage
Ste. Beatrix	Joliette	Q	G. Lafit Marsolait
St. Benoit	Two Mountains	Q	Severe Daoust
St Bernard le Darn't	Dorchester	Q	L. C. Genest
St. Bernard (sub.)	St. John's	Q	F. Samoisette
St Blandine	Rimouski	Q	Rev. A Premont
St. Bonaventure	Drummond	Q	O. Salois
St Boniface	Provencher	M	P. W Allaire
Ste. Brigide	Iberville	Q	D. G. Lamarche
Ste. Brigitte des S'lts	Nicolet	Q	N. D. Houde
St Bruno	Chambly	Q	J M Cote
St. Calixte, Kilkenny	Montcalm	Q	A. Perrault
St. Camille	Wolfe	Q	J. H Crepeau
St. Canute	Two Mountains,	Q	John McKeneth
**St. Casimir*	Portneuf	Q	F. X. Gingras
St Cassien des Caps	Charlevoix	Q	
St. Castin	Kent	N B	G. Desroches
St. Catharines	Portneuf	Q	Pierre Julien
St. Catherines River	Queen's	N S	Jacob McDonald
**St. Catharines*	Lincoln	O	Robert Lawrie
Ste Cécile de Levrard	Nicolet	Q	F M. Faillhot
St Cecile de Whitton	Compton	Q	Achilles Loubier
St. Célestin	Nicolet	Q	Alf Thibodeau
St. Claire	Rouville	Q	L. H. Beaudry
St. Charles	Selkirk	M	Mary Adshead
St Charles de Caplan	Bonaventure	Q	Joseph Cyr
St. Chas., Riv. Boyer	Bellechasse	Q	Ed Baudeau
St. Chas., Riv. Rich'n	St. Hyacinthe	Q	J. E Lelitanc
St. Chrysostome	Chateauguay	Q	L. J. L. Derome
St. Clair Siding	Essex	O	L. Souchereau
Ste Claire	Dorchester	Q	J. E. Caouette
St. Clements	Waterloo, N R	O	J L. Kroetsch
St. Clement	Temiscouata	Q	George Afril
St. Clet	Soulanges	Q	A. Borque
Ste. Clothilde	Arthabaska	Q	C. Gélinas
St. Columbin	Two Mountains	Q	M J. Phelan
St. Come	Joliette	Q	Alphonse Labine
St. Constant	Laprairie	Q	J. O. Longtin
St. Croix	Hants	N S	
St. Croix	York	N B	D Gallagher
Ste. Croix	Lotbinière	Q	J Hamel
St Cunegonde	Hochelaga	Q	G. N. Ducharme
St. Cuthbert	Berthier	Q	C. N. Paquin
St. Cuthbert Station	Berthier	Q	A. Champagne
St. Cyprien	Temiscouata	Q	G. Dallaire
St. Cyr	Richmond	Q	R. E. Dyson
St. Cyriac	Chicoutimi	Q	
St. Cyrille de L'Islet	L'Islet	Q	J. B. Cloutier
St. Cyrille de Wend.	Drummond	Q	Joseph Dionne
St. Damase	St. Hyacinthe	Q	P. H. Petit
St. Damie de Brandon	Berthier	Q	
S. Damien de Buckl'd	Bellechasse	Q	Joseph Aubin
St. David de Lévis	Levis	Q	Mrs. F. Hallé
St. David's	Lin. & Niagara	O	Samuel Read

IMAGE EVALUATION
TEST TARGET (MT-3)

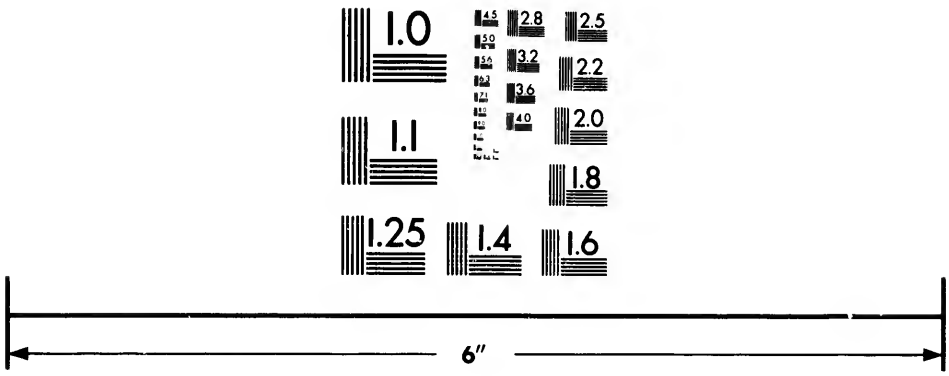

Photographic
Sciences
Corporation

23 WEST MAIN STREET
WEBSTER, N.Y. 14580
(716) 872-4503

1.0
1.1
2.5
2.2
2.0
1.8
2.8
3.2
3.6
4.0

POST OFFICE.	ELECTORAL DISTRICT.	POSTMASTER.
St.Denis de la Bout're	Kamouraska ..... Q	
St. Denis, Riv. Rich.	St. Hyacinthe ... Q	Emerre Lecuier
St. Didace	Maskinongé ..... Q	E. Germain
St. Dom. de Bagot ...	Bagot .... Q	Victor Vachon
St.Dominique Statn.	Soulanges ..... Q	Emerie Leurier
St. Dom. des Cedres	Soulanges ..... Q	L. Cown
St. Donat.....	Rimouski ..... Q	S. Levesque
St. Donat de Mont..	Montcalm ..... Q	C. H. Contu
Ste. Dorothee	Laval ..... Q	C. Valequette
St. Edouard de Nap.	Napierville ..... Q	J. Blain
St.Ed.de Frampton.	Dorchester..... Q	Miss B. Butler
St. Edwidge.....	Compton ..... Q	Gaspard Boulay
St. Eleanors	Prince..... P E I	R H. MacDonald
St. Eleuthere	Kamouraska .... Q	F. Garneau
St. Elie.....	St. Maurice ..... Q	E. Lacerte
Ste. Elizabeth.....	Joliette ..... Q	M. Robillard
St. Elmo	Glengarry ..... O	D. A. McDougall
St. Eloi.....	Temiscouata ..... Q	Sifroid Lapointe
St. Elzéar..... ...	Beauce ..... Q	Jean Bilodeau
Ste.Eme.de l'Energie	Joliette ..... Q	A. Bazinais
St. Ephrem de Tring.	Beauce ..... Q	O. Begin
St. Ephrem d'Upton	Bagot ..... Q	C. W. Warner
St. Esprit.....	Montcalm ..... Q	C. D. dit Pariseau
St. Esprit.....	Richmond ..... N S	D. McKay
St. Et. de Beauhar's.	Beauharnois ..... Q	
St. Etienne de Bolt'n	Brome..... Q	Louis Poulin
St. Etienne des Grès	St. Maurice ..... Q	U. Brunelle
St. Eugène	Prescott..... O	Victor Lalonde
St.Eug.de Grantham	Drummond ..... Q	J. Rondeau
Ste. Eulalie.....	Nicolet ..... Q	Narcisse Legris
St. Eustache.....	Two Mountains.. Q	P. Gauthier
St. Evar. de Forsyth.	Beauce ..... Q	Honore Blaie
St. Fabien	Rimouski ..... Q	A. Gagnon
St. Faustin	Terrebonne ..... Q	L. G. Villeneuve
Ste. Famille	Montmorency..... Q	F. X Asselin
St. Félicien	Chicoutimi ..... Q	Louis F. Roy
St. Félicité	Rimouski ..... Q	H. Gagnon
St. Félix de Valois...	Joliette ..... Q	Max Crepeau
St. Ferdinand.....	Megantic ..... Q	A. Pelletier
St. Féréol	Montmorency ... Q	Pierre Berube
St. Fidéle	Charlevoix..... Q	A. Bhérour
Ste. Flavie	Rimouski ..... Q	Leon Langlois
Ste. Flavie Station...	Rimouski ..... Q	Auguste Cote
St. Flavien	Lotbinière ..... Q	L. Bédard
Ste. Floro	Champlain..... Q	F. V. dit Maheu
St. Fortunat	Wolfe ..... Q	D. St. Pierre
St. Foy.....	Quebec ..... Q	F. Belleau
St. Francois, Beauce	Beauce ..... Q	
St. François de Sales	Laval..... Q	S. St. Amour
St. Fran. d'Orléans.	Montmorency ... Q	E. P dit Lachance
St. François du Lac	Yamaska ..... Q	F. E. N. Boucher
Ste. Françoise.....	Temiscouata ..... Q	N. Beaulieu
St.François.Mont'ny	Montmagny ..... Q	E. C. Boulet
St. François Xavier.	Lisgar..... M	
St. Fran. X. d. Viger	Temiscouata..... Q	G. Caron
St. Frédéric.....	Beauce ..... Q	F. X. Plante
St. Gab. de Brandon.	Berthier..... Q	M. O'Ileir
St. Gab de Montreal	Hochelaga..... Q	H. D. Cotè
St. Gabriel Station...	Portneuf ..... Q	A. W. Landrigan
St. Gédéon	Chicoutimi..... Q	
Ste. Geneviéve	JacquesCartier... Q	Godfroi Boileau
St. George.....	Charlotte .....N B	E. R. O'Brien
St. George, Beauce...	Beauce ..... Q	Hubert Catellier
**St. George, Brant*...	Brant, N R ..... O	C. P. Keefer
St. Geo. de Windsor.	Richmond..... Q	F. X. Roy
St. George East.....	Beauce ..... Q	Louis Moison
St. George's Channel	Richmond .....N S	Augus McInnis
St.Ger. de Grantham	Drummond ..... Q	Miss E. Pare
Ste. Gertrude	Nicolet ..... Q	L. Champoux
St. Gervais	Bellechasse ..... Q	Gervais Carrier
St. Giles	Lotbinière ..... Q	George Côté
St. Grégoire.....	Nicolet ..... Q	J. A. Poirier
St. Guill'me d'Upton	Drummond ..... Q	Joseph Jasmin
Ste. Hélène de Kam.	Kamouraska..... Q	H. Michaud
Ste. Hélène de Bagot	Bagot ..... Q	Louis Lussier
Ste. Hel. de Chester.	Arthabaska ..... Q	Hector Payeur
St. Helen's	Huron, W. R..... O	John Gordon
Ste. Hénédine...	Dorchester..... Q	Joseph Mercier
St. Henri de Lévis...	Levis ..... Q	G. Roy
St. Hen. de Montreal	Hochelaga... ..... Q	F. Faure
St. Henri Station ...	Lévis ..... Q	George Demers
St. Hermas	Two Mountains.. Q	P. E. Clairoux
St. Herménégilde ...	Stanstead..... Q	L. Latourneau
St. Hilaire.....	Victoria .....N B	Honore Cyr
St. Hilaire Station...	Rouville..... Q	A. A. A. Valiquet
St. Hilaire Village...	Rouville..... Q	E. Goulet
St.Hipp.de Kilkenny	Terrebonne ..... Q	F. X. Regimbal

POST OFFICE.	ELECTORAL DISTRICT.	POSTMASTER.
St. Honoré	Beauce ..... Q	B. Tanguay
St. Hubert	Chambly ..... Q	F. Robert
St. Hugues	Bagot ..... Q	E. Lafontaine
**St. Hyacinthe*.....	St. Hyacinthe ... Q	C. Lussier
St. Ignace	Kent ..... N B	B. Richard
St. Irénée	Charlevoix ..... Q	Joseph Gosselin
St. Isidore, Dorch'ter	Dorchester..... Q	Antoine Nadeau
St. Isidore, Laprairie	Laprairie ..... Q	F. T. Langevin
St. Isidore	Gloucester..... N B	Chas de Lagarde
St. Isid'e de Prescott	Prescott..... O	Joseph Parent
St. Ives.....	Middlesex, E R... O	Thos. Howard
St. Jacob's	Waterloo, N R ... O	J. L. Wideman
St. Jacques.....	Montcalm ..... Q	Z. Cloutier
St Jacques le Mineur	Laprairie ..... Q	Jos. O. Poirier
St. James.....	Selkirk..... M	W F. Lane
St.James' Park	Middlesex, S R... O	John Taylor
St. Janvier	Terrebonne ..... Q	Jos. Desroches
St. Jean Baptiste ...	Provencher ..... M	
St.J.Bp. de Montreal	Hochelaga..... Q	Emile Hubert
St. J. Bp. de Rouville	Rouville..... Q	L. G. E. Goulot
St. Jean Chry. Lévis	Lévis ..... Q	
St. Jean de Dieu ...	Temiscouata ..... Q	Rev. L. Arpin
St Jean des Chaillons	Lotbinière ..... Q	E Chandonnais
St. Jean de Matha...	Joliette ..... Q	J. R. Lippé
St. Jean d'Orléans...	Montmorency.... Q	F. X. Turcotte
S. Jean l'Evangeliste	Bonaventure..... Q	Mrs. M Ouellet
St. Jean Port Joli...	L'Islet..... Q	Marie Fournier
St. Jérôme	Terrebonne ..... Q	E. Marchand
St. Joachim de Mont	Montmorency ... Q	Isaïe Simard
St.Joach. de Shefford	Shefford ..... Q	Jos. Bachand
St.Joach Riv.Rusc'm	Essex ..... O	Eugene Beulet
St. John	St. John.....N B	Stephen J. King
St. John Suburb	Quebec ..... Q	L B. Demers
**St. John's, East*.....	St. John's ..... Q	J. McPherson
St. John's, West.....	Welland..... O	John Harper
St. Joseph d'Alma...	Chicoutimi ..... Q	F. Gagne
St. Joseph de Beauce	Beauce ..... Q	Diogene Moriset
St. Joseph de Lepage	Rimouski ..... Q	Mrs. G. Roussel
St. Joseph	Westmoreland, N B	Alfred Roy
St. Joseph	Antigonishe... N S	A. McGillivray
St. Joseph de Levis.	Lévis ..... Q	Edouard Ruel
St. Joseph de Sorel .	Richelieu ..... Q	Rev. Filiatrault
St. Joseph du Lac ...	Two Mountains.. Q	Napol'n Fauteux
St. Jovite.....	Terrebonne ..... Q	J. Charbonneau
St. Jude	St. Hyacinthe ... Q	Jean B. V. Lemay
Ste. Julie de Verch..	Verchères ..... Q	Joseph Collette
Ste. Julie de Somer't.	Megantic ..... Q	Louis Roberge
Ste. Julienne	Montcalm ..... Q	Jos. Racette
St. Justin.....	Maskinongé ..... Q	E.M.Chapdeleine
Ste. Just. de Newton.	Vaudreuil ..... Q	Moyse Méynard
St. Lambert de Lévis	Lévis ..... Q	Onesime Dion
St. Lambert, Mont...	Chambly ..... Q	D. O. Davis
St. Laure't d'Orleans	Montmorency..... Q	
St. Laurent, Mont'l	Jacques Cartier... Q	J Le Cavalier
St. Laurent	Lisgar ..... M	Wm. G. Hunton
St Lawrence	Frontenac ..... O	S. D. Woodman
St. Lazare de Belle'e	Bellechasse ..... Q	Louis Kenneur
St. Lazare de Vaudr'l	Vaudreuil ..... Q	
St. Léon	Maskinongé ..... Q	Edouard Lesage
St. Leon	Marquette..... M	J. Messner
St. Leonard	Nicolet ..... Q	Joseph Picher
St. Leonard Station.	Victoria..... N B	L. C. Akerly
St. Leonard's	Victoria .....N B	Patrick Martin
St. Liboire	Bagot ..... Q	J. C. Bachaud
St. Liguori	Montcalm ..... Q	U. B. Desrochers
St.Louis de Bonsec'rs	Richelieu ..... Q	Ant St. Martin
St.Louis de Gonzague	Beauharnois ..... Q	Léandre Vachon
St. Louis de Kent ..	Kent ..... N B	Auguste Leger
St. Louis de Ha Ha.	Temiscouata ..... Q	A. Thibault
Ste. Louise	L'Islet ..... Q	H. Potvin
St. Luc.....	St. John's ..... Q	M. Marcent
Ste. Luce	Rimouski ..... Q	J. Tremblay
Sre. Luce Station ...	Rimouski ..... Q	A. Laberge
Ste. L. de Doncaster.	Montcalm ..... Q	Noé Forget
Ste. Madeleine.....	St Hyacinthe... Q	I. Rainville
St. Magloire.....	Bellechasse ..... Q	Pierre Tanguay
St. Malachie	Dorchester..... Q	
St. Malo	Compton..... Q	L. Gendron
St. Marc	Verchères ..... Q	Pierre Duvernay
St. Marcel	Richelieu ..... Q	George Angers
St. Margaret's.....	King's .....P E I	J. McCormack
Ste. Marguerite	Dorchester..... Q	J. B. Cadrin
Ste. M. de Monnoir .	Rouville..... Q	Miss E. Gatien
Ste. Marthe.....	Vaudreuil ..... Q	M. Berthiaulme
St. Martin	Laval ..... Q	Dr. R.J. Charette
St. Martine.....	Chateauguay..... Q	Antoine Hébert
St. Martin's.....	St. John .....N B	Albert Mosher

POST OFFICE.	ELECTORAL DISTRICT.	POSTMASTER.
St. Mary's Bay	Digby ..... N S	C. E. Everett
**St. Mary's*	Perth, S R..... O	Peter M. Nichol
St. Mary's	Kent ..... N B	
St. Mary's Ferry	York ..... N B	O. L. Estabrooks
St. Mary's Road	King's ..... P E I	James Gormley
St. Mathias	Rouville..... Q	S. Bertrand
St. Mathieu	Rimouski ..... Q	T. Levêque
St. Maurice	Champlain..... Q	G. E. Bistodeau
St. Maurice Forges	St. Maurice..... Q	J. B. Beauchemin
Ste. Mélanie	Joliette ..... Q	L. J. Deziel
St. Michel de Bellech.	Bellechasse ..... Q	G. Forgues
St. Michel de Nprvi'e	Napierreville..... Q	Flavien Robert
St. Michel des Saints	Berthier..... Q	H. Gendron
St. Modeste	Témiscouata ..... Q	—— Chouinard
St. Moise	Rimouski ..... Q	Joseph Smith
Ste. Monique d'deux	Two Nountains... Q	D. Leonard
St. Mon. deux Mont.	Two Mountains . Q	D. Leonard
Ste Mon. de Nicolet	Nicolet ..... Q	J. H. Biron
St. Narcisse	Champlain ..... Q	D. Hamelin
St. Nérée	Bellechasse ..... Q	Rev. J. E. Breton
St. Nicholas	Lévis ..... Q	B. Paquet
St. Norbert	Berthier..... Q	Mrs. N. Roch
St. Norbert	Provencher .... M	Elie Brisebois
St. Octave	Rimouski ..... Q	Narcisse Richard
St. Odilon	Dorchester..... Q	Wm. Wilson
St. Ola	Hastings, N R ... O	Wm. Morton
St. Onézime	Kamouraska..... Q	Clement Dube
St. Ours	Richelieu ..... Q	L. Chapdelaine
St. Pacôme	Kamouraska..... Q	Alex. Hudon
St. Pamphile	L'Islet..... Q	Alfred Caron
St. Pascial	Kamouraska..... Q	E Blondeau
St. Patrick	Simcoe, E R .... O	Bazile Payment
St. Patrick	Temiscouata..... Q	
St. Patrick's Channel	Victoria ..... N S	J. McNaughton
St. Patrick's Hill	Arthabaska ..... Q	J. S. Beaudette
St. Paul de la Croix	Temiscouata..... Q	Alex. Boucher
St. Paul d'Industrie	Joliette ..... Q	Joseph Guilbault
St. Paul du Buton	Montmagny ..... Q	M. St. Pierre
St. Paul l'Hermite	L'Assomption. ... Q	Joseph Marlon
St. Paul's	Kent ..... N B	Joseph Bernard
St. Paulin	Maskinongé ..... Q	P. Desmarais
St. Paul's	Picton ..... N S	A. Thompson
St. Paul's Bay	Charlevoix..... Q	O. A. Clement
St. Paul's Station	Perth, S R..... O	T. Kinsman
St. Perpetue	Nicolet ..... Q	T. Décoteau
St. Peter's	Richmond ..... N S	R. G. Morrison
St. Philippe de Lap.	Laprairie ..... Q	C. P. Germain
St. Phil d'Argenteuil	Argenteuil..... Q	F. Naubert
St. Philippe de Néry	Kamouraska..... Q	Fr. Deschêne
Ste. Philomène	Chateauguay ..... Q	Mrs. M. D'Amour
St. Pie	Bagot ..... Q	A. Gauthier
St. Pie	Provencher ..... M	Rev. J. H Marcell
St. Pie de Guire	Yamaska ..... Q	Jos. Lavalle
St. Pierre Baptiste	Megantic ..... Q	P. A. Drolet
St. Pierre d'Orleans	Montmorency..... Q	
St. Pierre les Becquets	Nicolet ..... Q	Thomas Phillips
St. Pierre, Montma'y	Montmagny ..... Q	Sarah D. Bacon
St. Placide	Two Mountains . Q	Z. Raymond
St. Polycarpe	Soulanges ..... Q	John Taylor
St. Prime	Chicoutimi ..... Q	
St. Prosper	Champlain..... Q	Jos. Frigon
St. Prosper de Dor.	Dorchester ..... Q	L. N. Riesdeau
St. Raphaël. East	Bellechasse ..... Q	P. C A. Fournier
St. Raphaël. West	Glengarry ..... O	Mrs. M. McDonel
**St. Raymond*	Portneuf ..... Q	Joseph Goulot
St. Redempteur	Vaudreuil ..... Q	E. David
St. Regis	Huntingdon ..... Q	Robert Tyre
St. Rémi	Napierville ..... Q	Chas. Bedard
St. Remi de Ting.	Arthabaska..... Q	N. Champagne
St. Remi d'Amherst	Ottawa..... Q	E. Thomas
St. Robert	Richelieu ..... Q	O. Dupré
**St. Roch de Quebec*	Quebec (City) E.. Q	Louis P. Huot
St. Roch de Richelieu	Richelieu ..... Q	J. B. Paquette
St. Roch des Aulnais	L'Islet ..... Q	Mrs. V. M. Gagnon
St. Roch l'Achigan	L'Assomption..... Q	J. Deslongch'mps
St. Romaine	Compton..... Q	E. Bélanger
St. Rosalie	Bagot ..... Q	Oscar Peltier
Ste. Rose	Laval ..... Q	A. E. Leonard
St. Rose de Watford	Dorchester..... Q	A. Chavot
Ste. Rose du Degele.	Temiscouata..... Q	H. Lapointe
St. Sam de Gayhurst.	Beance ..... Q	R. Dallaire
St. Sauveur des Mon.	Terrebonne ..... Q	W. Sloane
St. Sauveur de Quebec	Quebec (City) E.. Q	J. L. Sancier
**Ste. Scholastique*	Two Mountains.. Q	A. Fortier
St. Sébastien	Iberville..... Q	G. P. E. Fortier
St. Sévère	St. Maurice ..... Q	Pierre Heroux
St. S. de Beaurivage	Lotbinière ..... Q	J. B. Champagne

POST OFFICE.	ELECTORAL DISTRICT.	POSTMASTER
St. Simeon	Charlevoix..... Q	Rev. J. Dumas
St. Sim. de Rimouski	Rimouski ..... Q	Mrs. A.S. Bernier
St. Simon de Yamas'a	Bagot ..... Q	
St. Sophie de Megan.	Megantic ..... Q	Joseph Vigneau
St. Sophie de Lacorne	Terrebonne ..... Q	Ulric Leveque
St. Sophie de Levrard	Nicolet ..... Q	G. Morisette
St. Stanislas de Ch'n	Champlain..... Q	A. J. Lacourcière
St. Stanis. de Kostka	Beauharnois ..... Q	A. Raymond
St. Stephen	Charlotte ..... N B	D Sullivan, jun.
St. Sulpice	L'Assomption. ... Q	Jacques Royal
St. Sylvester	Lothinière ..... Q	John Machell
St. Sylvester, East	Lothinière ..... Q	
Ste. Thecle	Champlain..... Q	T. Magnan
St. Telesphore	Soulanges ..... Q	André Elie
St. Theodore d'Acton	Bagot ..... Q	Paul Decelle
St. Theod. de Chertsey	Montcalm ..... Q	André Morin
St. Theodosie	Vercheres .... Q	L. A. Handfield
Ste. Thérèse de Blain.	Terrebonne ..... Q	Auguste Seguin
St. Thomas	Carleton ..... N B	D. McCafferty
St. Thomas de Joliette	Joliette ..... Q	S. Desmarais
**St. Thomas, West*	Elgin, E R..... O	F. E. Ermatinger
St. Timothée	Beauharnois ..... Q	A. Lesperance
St. Tite	Champlain..... Q	J. N. Bulst
St. Tite des Caps	Montmorency .... Q	Rev. J. Perusse
St. Ubalde	Portneuf..... Q	J. Denis, sen
St. Urbain de Chat.	Chateauguay .... Q	J. B. Poupard
St. Urbain de Charl.	Charlevoix ..... Q	J. Girard
Ste. Ursule	Maskinongé ..... Q	L. Lupien
St. Valantin	St. John ..... Q	L. Gagnon
St. Valere de Bul.	Arthabaska..... Q	Jos. Trudel
St. Valérien	Shefford..... Q	P. S. Grandpré
St. Vallier	Bellechasse ..... Q	F. Bélanger
St. Vallier Station	Bellechasse ..... Q	Louis Pelchat
Ste. Victoire	Richelieu ..... Q	H. Paulhus
St. Victor de Tring.	Beance ..... Q	F. Gosselin
St. Vincent de Paul.	Laval ..... Q	C. Germain, jun.
St. Vital	Provencher ..... M	
St. Wenceslas	Nicolet ..... Q	A. D. Marchand
St. Williams	Norfolk, S R..... O	H. L. Kitchen
St. Zacharie	Beauce..... Q	Victor Vannier
St. Zenon	Berthier..... O	Agarie Rivet
St. Zéphirin	Yamaska ..... Q	G. P. Rousseau
St. Zotique	Soulanges ..... Q	O. F. Prieur
Sable	Middlesex, N R. O	Allan McDonald
Sable River	Shelburne ..... N S	W. Dunlop
Sabrevois	Iberville..... Q	S. H. Jones
Sackville	Westmoreland, N B	Jos. Dickson
Sacré-Cœur de Marie	Megantic ..... Q	J. Vallier, jun.
Sadowa	Victoria, N R ... O	J. H. Vanvlack
Saintfield	Ontario, N R..... O	D McKay
Saint Mary's River	Guysboro' .... N S	Thomas Martin
Saint Norbert	Kent ..... N B	Jean J. Richard
Saint Pierre	Kent ..... N B	J. J. Leblanc
Saints Anges	Beance ..... Q	Jos. Clontier
Salem	Wellington, C R.. O	John R. Wiesler
Salem	Albert ..... N B	Joshua Steeves
Salem	Cumberland ... N S	E. Black
Salford	Norfolk, N R..... O	James Dunphy
Salisbury	Westmoreland, N B	J. Taylor
Salisbury	Marquette..... M	Wm. Millar
Salmon Beach	Gloucester ..... N B	R. Buttimer
Salmon Creek	Sunbury..... N B	James Fowler
Salmonhurst	Victoria ..... N B	H. P. Peterson
Salmon Point	Prince Edward... O	H. W. Dunham
Salmon River	St. John ..... N B	Edward H. Foster
Salmon River	Cape Breton ... N S	J. McDonald
Salmon River	Guysboro..... N S	D. Lawler, sen
Salmon River	Halifax ..... N S	Ann Gallagher
Salmon River	Digby ..... N S	Henry C. Perry
Salmon River (L. S.)	Guysboro' ..... N S	Thomas O'Neil
Salmonville	Peel..... O	C. Armstrong
Saltford	Huron, W R..... O	J. W. McQuarrie
Salt Spring Island	Vancouver ..... B C	Joel Broadwell
Salt Springs	King's ..... N B	Wm. Smith
Salt Springs	Picton..... N S	George McKay
Salt Springs Station	Cumberland... N S	J. W. Black
Salterville	Marquette..... M	Michael Salter
Sambro	Halifax ..... N S	
Sanborn	Wolfe ..... Q	T. Hurley, jun.
Sand Beach	Yarmouth .... N S	Wm. Cain
Sandfield	Algoma ..... O	Wm. McDonald
Sandford	Ontario, N R..... O	Edward Taylor
Sandford	Yarmouth.... N S	A. Thurston
Sandhill	Peel..... O	W. C. Hughes
Sand Hill	Compton..... Q	D. Caswell
Sandhurst	Lennox ..... O	Silas Benjamin
Sand Point	Renfrew, S R .... O	George Drysdale

POST OFFICE.	ELECTORAL DISTRICT.	POSTMASTER.
Sand Point	Guysboro ..... N S	Josiah A. Miller
Sand River	Cumberland .. N S	Geo. A. Fowler
*Sandwich	Essex, N R ..... O	V. Oulette
Sandy Beach	Gaspé ..... Q	N. Bailey
Sandy Beaches	Lunenburgh ... N S	Isaac Cleveland
Sandy Cove	Digby ..... N S	J. H. Morehouse
Sandy Point	Shelburne ..... N S	John Purney
Sangster	Addington ..... O	James Young
Sarginson	Hastings, N R ... O	James Finch
*Sarnia	Lambton, W R... O	M. Sullivan
Sarsfield	Russell ..... O	Mrs. E. Delaney
Sartell	King's ..... N B	J. C. Sartell
Sauble Falls	Bruce, N R ..... O	Norman McLean
*Saugeen	Bruce, N R ..... O	Thomas Lee
Saulnierville	Digby ..... N S	Miss A. Potter
Sault au Cochon	Saguenay ..... Q	G. W. Forrest
Sault au Récollet	Hochelaga ..... Q	J. Labelle
Sault Ste. Marie	Algoma ..... O	Mrs. M. Pim
Saurin	Simcoe, N R ..... O	D A. Cooper
Savage's Mills	Shefford ..... Q	H. T. Tamlin
Savona's Ferry	Yale ..... B C	
Saw Mill Creek	Annapolis ..... N S	Rich. Harris
Sawyerville	Compton ..... Q	
Scatarie Island	Cape Breton... N S	W. Phillips
*Scarboro'	York, E R ..... O	W. W. Rosebush
Scarboro' Junction	York, E R ..... O	Robert Davidson
Scarlet Hill	Simcoe, S R ..... O	
*Schomberg	York, N R ..... O	James F. Gray
Scone	Bruce, N R ..... O	Thos. Bearman
Scotch Block	Halton ..... O	John McKenzie
Scotch Ridge	Charlotte ..... N B	M. D. Gleeson
Scotch Settlement	Westmoreland, N B	N. McDougall
Scotch Town	Queen's ..... N B	Henry H. Carle
Scotchfort	Queen's ..... P E I	A. McDonald
Scotch Village	Hants ..... N S	H. S. Cochran
Scotia	Muskoka & P S'd. O	Marshall Brooks
Scott Junction	Beauce ..... Q	G. Giron
Scotland	Oxford, S R ..... O	John A. Eddy
Scotsburn	Pictou ..... N S	Wm. Carson
Scottsville	Inverness ..... N S	James Fraser
Scott's Bay	King's ..... N S	
Scott's Bay Road	King's ..... N S	
Scottsmore	Missisquoi ..... Q	F. E. Scott
Scotstown	Compton ..... Q	John McIver
Scovill's Mills	Kent ..... N B	Laurent LeBlanc
Scribner	King's ..... N B	I. H. Perkins
Scugog	Ontario, N R ..... O	John Burke
Seaforth	Halifax ..... N S	Mrs Short
*Seaforth	Huron, S R ..... O	S. Dickson
Sea Cow Head	Prince ..... P E I	Chas. McFarlane
Sea Cow Pond	Prince ..... P E I	J. C McCarthy
Sea Dog Cove	King's ..... N B	John Linton
Seagrave	Ontario, S R ..... O	John Allen
Sea Gull	Algoma ..... O	J. M. Ross
Sea Side	Restigouche ... N B	
Seal Cove	Charlotte ..... N B	Wm. Russell
Seaton	York, W R ..... O	E. T. Handcock
Searletown	Prince ..... P.E I	H. Trueman
Sebright	Ontario, N R ..... O	E. L. H. Herring
Sebringville	Perth, S R ..... O	John Pearson
Seckerton	Lambton, W R... O	Thos. Johnston
Second Falls	Charlotte ..... N B	J. C. Pratt
Second Westcock	Westmoreland. N B	J. E. Atkinson
Seely	Muskoka & P S'd. O	Obediah Seely
Seely's Bay	Leeds, S R ..... O	W. W. Williams
Seguin Falls	Muskoka & P S'd. O	Adam Fitzer
Selby	Lennox ..... O	David Wartman
Selkirk	Lisgar ..... M	J. Colcleugh
Selkirk	Haldimand ..... O	R. J. Winyard
Selkirk Road	Queen's ..... P E I	Jas. Callaghan
Selmah	Hants ..... N S	
Selton	Elgin, W R ..... O	Arthur Robinson
Selwyn	Peterboro', W R. O	James Bell.
Settrington	Charlevoix ..... Q	
Severn Bridge	Ontario. N R ..... O	J. H Jackson
Seville	Elgin, E R ..... O	Mrs. Mary Baker
Sevogle	Northumberl'd.N B	Thos. Smith
Sewell	Selkirk ..... M	George B. Litster
Shag Harbour	Shelburne ..... N S	Isaac Goodwin
Shakespeare	Oxford. N R ..... O	George Brown
Shamrock	Renfrew, S R ..... O	P. Gormon
Shamrock	Prince ..... P E I	James Kelly
Shanick	Hastings, N R ... O	Octave Pepin
Shanklin	St. John ..... N B	S. J Shanklin
Shanly	Grenville, S R ... O	J. H. Huchroft
Shannon	Queen's ..... N B	W. Green
Shannon Hall	Muskoka & P S'd. O	Wm. Fletcher

POST OFFICE.	ELECTORAL DISTRICT.	POSTMASTER.
Shannonvale	Restigouche ... N B	Wm. Wright
Shannonville	Hastings, E R ... O	Thomas Creepar
Shanty Bay	Simcoe, S R ..... O	Robt. Thompson
Sharbot Lake	Addington ..... O	Malzar Avery
Sharon	York, N R ..... O	John T. Stokes
Sharpton	Frontenac ..... O	
Shawbridge	Terrebonne ..... Q	Wm Shaw
Shawenegan	St. Maurice ..... Q	J. Desaulniers
Shawville	Pontiac ..... Q	J. H. Shaw
Sheba	Queen's ..... N B	
Shedden	Elgin, W R .... O	John Morton
Shediac	Westmoreland, N B	C. W. Smith
Shediac Bridge	Westmoreland, N B	D. Babineau
Shediac Road	Westmoreland, N B	
Sheenboro'	Pontiac ..... Q	Michael Hayes
Sheet Harb. Passage	Halifax ..... N S	J. Wambault
Sheffield	Wentworth, N R. O	Edwin Bond
Sheffield	Sunbury ..... N B	C. J. Burpee
Sheffield Academy	Sunbury ..... N B	W. Barker
Sheffield Mills	King's ..... N S	S. M. Bentley
Sheffington	Shefford ..... Q	James Hayes
Shefford Mountain	Shefford ..... Q	
Shefford Vale	Shefford ..... Q	
Sheguindah	Algoma ..... O	
*Shelburne	Grey, E R ..... O	Edward Berwick
Shelburne	Shelburne ..... N S	C. B. Kelley
Sheldon	Cardwell ..... O	M. Webster
Sheldrake	Saguenay ..... Q	P. Tonze
Shell River	Marquette ..... M	Wm. Denmark
Shepody Road	King's ..... N B	Luther Wallace
Sheppard's Ferry	Selkirk ..... M	John Sheppard
Sheppardton	Huron, W R ..... O	R. T. Haynes
Sheppardville	Selkirk ..... M	Robert Sheppard
*Sherbrooke	Sherbrooke ..... Q	S. J. Foss
Sherbrooke	Guysboro' ..... N S	J H. McDonald
Sheridan	Halton ..... O	W. H. Grove
Sherkston	Welland ..... O	H. B. Zavitz
Sherrington	Napierville ..... Q	R. Lamarre
Sherwood	York, W R ..... O	
Sherwood Spring	Leeds, S R ..... O	
Shetland	Middlesex, W R. O	Royal Badgeley
Shigawake	Bonaventure ..... Q	Andrew Young
Shiloh	Wellington, S R. O	John Leslie
Shinemicas Bridge	Cumberland ... N S	
Shinnickburn	Northumber.... N B	Wm. Shinnick
Ship Harbour	Halifax ..... N S	Chas. Dean
Ship Harbour Lake	Halifax ..... N S	Mrs. S. Webber
Shipka	Middlesex, N R. O	F. Heitzman
Shipley	Wellington, N R O	R. G. Roberts
Shippigan	Gloucester ..... N B	Miss A. Hamon
Shippigan Island	Gloucester ..... N B	Jacques Godin
Shirley	Ontario. N R ..... O	J. Stonehouse
Shirley Settlement	Sunbury ..... N B	T. Holland
Shoal Bay	Halifax ..... N S	H. Shelnut
Shoal Lake	Marquette ..... M	Thos. Parkinson
Short Beach	Yarmouth ..... N S	Robert Bent
Shortholme	Queen's ..... N B	W. H. Short
Shrewsbury	Argenteuil ..... Q	John Chambers
Shrigley	Grey, E R ..... O	George Bailey
Shrubmount	York, W R ..... O	Frances Roake
Shubenacadie	Hants ..... N S	A. Kirkpatrick
Shulie	Cumberland ... N S	A. W. Grant
Shunacadie	Cape Breton ... N S	S. McInnis
Sidney	Marquette ..... M	Thomas Babb
Sidney Crossing	Hastings, W R... O	
Sight Point	Inverness ..... N S	Mrs. McEachern
Sillarville	Bonaventure ..... Q	James Sillar
Sillery Cove	Quebec ..... Q	Mrs C. Brown
Sillsville	Lennox ..... O	S. H. Mellow
Siloam	Ontario, W R .... O	John Dike
Silver Creek	Marquette ..... M	J. Rutherford
Silver Creek	Ottawa ..... Q	J. Ross
Silver Hill	Norfolk, S R ..... O	R E. Smith
Silver Islet	Algoma ..... O	J. Livingstone
Silver Lake	Victoria, N R. ... O	
Silver Spring	Marquette ..... M	R. Armstrong
Silverstream	Victoria ..... N B	Bte Guimond
Silverton	Richmond ..... Q	G. C. H. Silver
Silver Water	Algoma ..... O	Lewis Kemp
*Simcoe	Norfolk, S R ..... O	Henry Mulkins
Sinclairville	Wentworth, S R. O	James R. Wilson
Singhampton	Simcoe, N R ..... O	John Stinson
Six Mile Brook	Pictou ..... N S	John McKay
Six Mile Road	Cumberland ... N S	William Cooke
Six Portages	Ottawa ..... Q	J. McCallum
Skead's Mills	Carleton ..... O	J. McCormick
Skeena	Cariboo ..... B C	James E. White

POST OFFICE.	ELECTORAL DISTRICT	POSTMASTER
Skinner's Pond	Prince	P E I J. Doyle
Skipness	Bruce, N R	O David Morton
Skir Dhu	Victoria	N S
Skye	Glengarry	O J. R. McKenzie
Sky Glen	Inverness	N S T. H. Smith
Sleswick	Cardwell	O
Sluice Point	Yarmouth	N S Gabriel Babin
Smithfield	Northumb'd, E R.	O John Rankin
Smithfield	Guysboro'	N S J. W. Archibald
Smith's	Westmoreland, N	B C. A. Wood
Smith's Cove	Digby	N S E. W. Potter
Smith's Creek	King's	N B John King
*Smith's Falls	Leeds & Grenville	O D. A. Ferguson
Smith's Hill	Selkirk	M J. N. Hewitt
Smith's Mills	Stanstead	Q Wm. Knight
Smith Town	King's	N B Charles T. Smith
Smithurst	Wellington, N R.	O Wm. Turner
*Smithville, Lincoln	Wentworth, S R.	O J. B. Brant
Snake River	Renfrew, N R.	O George Douglas
Snider Mountain	King's	N B G. H. Kelrstead
Snow Flake	Marquette	M
Soda Creek	Cariboo	B C R. McLease
Soldier's Cove	Richmond	N S D. Gillies
Solina	Durham, W R	O Henry Hooper
Solmesville	Prince Edward	O R. C Solmes
Solway	Bruce, E R	O John M'Callum
Sombra	Bothwell	O P.Cattanach, jun
Somenos	Vancouver	B C Arch R. Kier
Somerset	Megantic	Q H. Jutras
Somerset	King's	N S David Bertaux
Somerset	Prince	P E I James Farmer
Somerset	Marquette	M Charles Clark
Somerville	Carleton	N B Joseph McGee
Sonora	Guysboro'	N S Jas. McCutcheon
Sonya	Victoria, S R	O
Sooke	Vancouver	B C M. Muir
*Sorel	Richelieu	Q J. O. Duplessis
Souris, East	King's	P E I M. Paquet
Souris	Selkirk	M J. Dolinage
Sourisburg	Selkirk	M Thomas Nichol
Sourisford	Selkirk	M Alfred Gould
Souris, West	King's	P E I R. Burke
South	Lunenburg	N S Edward Culp
Southampton	York	N B Samuel Fox
Southampton	Cumberland	N S John Davison
South Bar of Sid. Riv.	Cape Breton	N S Miss I. G. Fraser
South Barnston	Stanstead	Q Oscar W. Heath
South Bay	Prince Edward	O Alva Rose
South Bay	Victoria	N S
South Bay	St. John	N B W. Roxborough
South Bolton	Brome	Q John McMannis
South Branch	Colchester	N S C. B. Cox
South Branch (Ken.)	King's	N B John C. Godard
S. Br. St. Nicholas R.	Kent	N B C. McDonald
South Cayuga	Monck	O Isaac Fry
South Clones	Queen's	N B Johnston Cooper
South Cove	Victoria	N S A. J. Macdonald
South Douro	Peterboro', E R	O Mrs T. Hanrahan
South Dudswell	Wolfe	Q Enoch F. Orr
South Dummer	Peterboro', E R	O Wm. Speer
*South Durham	Drummond	Q F. Prefontaine
South-East Passage.	Halifax	N S John Shiers
South Ely	Shefford	Q Ira Jamison
South End	Welland	O J. S Collard
S. End of Lochaber.	Guysboro'	N S J. D. Cameron
South Esk	Northumberl'd	N B Mrs. M A. Fisher
South Farmington	Annapolis	N S D E. McGregor
South Finch	Stormont	O D. G. McMillan
South Gloucester	Russell	O Francis McGee
South Gower	Grenville, N R	O D. E. McGregor
South Granby	Shefford	Q Robert Marshall
S. Gut of St. Ann's	Victoria	N S Mrs. M. Munro
South Ham	Wolfe	Q E. S. Darche
S. Head of Cow Bay	Cape Breton	N S D. Ferguson
South Indian	Russell	O D. B. McDonell
South Knowlesville	Carleton	N B
South Lake	Leeds, S R	O J. Bermingham
South Lake	King's	P E I F. J. McKinnon
South Lancaster	Glengarry	O David Fraser
South Louisburg	Cape Breton	N S M. McKury
S. McLellan's M'tain.	Picton	N S Miss M. Webster
South Maitland	Hants	N S John Fraser
South March	Carleton	O David McMurtry
South Merland	Guysboro'	N S William Gavin
South Middleton	Norfolk, N R	O
South Monaghan	Peterboro', W R	O Edward Ball
South Mountain	Dundas	O George Stacey

POST OFFICE.	ELECTORAL DISTRICT.	POSTMASTER.
South Nelson	Northumberl'd	N B Henry Gitchell
South Nelson Road.	Northumb	N B Chas. Vye, jun
South Ohio	Yarmouth	N S William Crosby
Southport	Queen's	P E I H Bowyer
South Quebec	Lévis	Q John Ritchie
South Range	Digby	N S B. Marshall
South Rawdon	Hants	N S George Creed
South River	Muskoka & P S'd.	O Wm Holditch
South Rockland	Westmoreland, N	B R. A. Chapman
South Roxton	Shefford	Q Onesime Pare
S. S. Basin Riv. Denis	Inverness	N S Mrs. F. McKenzie
S. Side Baddeck R.	Victoria	N S H. A. Foyle
S. Side Boulardarie.	Victoria	N S Mrs M. McAuley
S S. Whycocomagh	B Inverness	N S Jno. McEachen
South Stukely	Shefford	Q L H. Knowlton
South Tilley	Victoria	N B Charles Lindsay
South Vale	Colchester	N S William Frazer
South-W. Margaree.	Inverness	N S Angus Collins
South West Mabou.	Inverness	N S A. McDonald
South-West, Lot 16.	Prince	P E I A. McLean
South-West	Gaspé	Q Edward Pope
South Wiltshire	Queen's	P E I Thomas Yeo
Southwold Station.	Elgin, W R	O Mrs. J. Ordish
South Woodslee	Essex, N R	O Richard Hogan
South Zorra	Oxford, N R	O Thomas Izzard
Spafford ton	Addington	O H Counter
Spanish River	Algoma	O J Andrew
Sparta	Elgin, E R	O John A. Eakins
Spa Springs	Annapolis	N S Edwin Dodge
Sparrow Lake	Ontario, N R	O A. Wiancko
Speedside	Wellington, S R.	O A. Sheratt
Speerville	Carleton	N B
Speitche's Cove	Digby	N S
Spence	Muskoka & P S'd.	O Geo. McKnight
Spence	Westmoreland, N	B Geo. Spence
Spencer Cove	Quebec	Q Mrs. A. Flanagan
Spencer's Island	Cumberland	N S W. H. Biglow
*Spencerville	Grenville, S R	O A. Carmichael
Spence's Bridge	Yale	B C D. O'Hara
Speyside	Halton	O James Conley
Spillamacheen	Yale	B C G. J. Wallace
Spires	Wellington, C R.	O Forbes Moir
Spring Arbour	Norfolk, S R	O James McKay
Springbank	Middlesex, N R	O Daniel Moore
Spring Brook	Hastings, N R	O Peter Welch
Springbrook	Dorchester	Q
*Springfield	Elgin, E R	O N. Burgess
Springfield	Lisgar	M Henry Jickling
Springfield	King's	N B J. A. S. Kierstead
Springfield	York	N B Jessie Clarke
Springfield	Annapolis	N S C. Grimm
Springfield	Queen's	P E I Benj. Haslem
Springford	Oxford, S R	O
Spring Hill	Compton	Q
Spring Hill Junc	Cumberland	N S
Spring Hill	York	N B Mrs. S. Wheeler
Spring Hill Mines	Cumberland	N S John Anderson
Springvale	Haldimand	O John Holdbrook
Spring Valley	Leeds, S R	O
Springville	Peterboro', W R.	O A. Goodfellow
Springville	Pictou	N S Peter Grant
Spruce Lake	St. John	N B Jas. Robinson
Spry	Bruce, N R	O George Jenks
Spry Bay	Halifax	N S Chas. Hanley
Spryfield	Halifax	N S Miss A. J. Dart
Staffa	Perth, S R	O James Hamilton
Stafford	Renfrew, N R	O R. Childerhose
Stagsburn	Ottawa	Q A. McDonald
Stamford	Welland	O J. R. McMicken
Stanbridge, East	Missisquoi	Q C. J. Chandler
Stanbridge Ridge	Missisquoi	Q N. Martindale
Stanbridge Station	Missisquoi	Q Luc Lamonreux
Stanbury	Missisquoi	Q Charles Short
Standon	Dorchester	Q T. Gagnon
Stanfold	Arthabaska	Q James Huston
Stanhope	Stanstead	Q D. H. Cameron
Stanhope	Queen's	P E I
Stanley	York	N B
Stanley Bridge	Queen's	P E I A. McMillan
Stanleydale	Muskoka & P S'd.	O A. Lamb
Stanley's Mills	Peel	O C. Burrell
Stanleyville	Lanark, S R	O M. Stanley
*Stanstead	Stanstead	Q Miss N. C. Hubbard
Stanstead Junction.	Stanstead	Q H. F Healy
Stanton	Simcoe, S R	O John A Love
Starkey's	Queen's	N B S M. Starkey
Starkville	Durham, W R	O A. Stark

POST OFFICE.	ELECTORAL DISTRICT.	POSTMASTER.
Star Lake	Muskoka & P S'd. O	W. Marshall
Starnesboro'	Huntingdon Q	S. Huot
Starrat	Muskoka & P S'd. O	Andrew Starrat
*Stayner	Simcoe, N R O	W. B. Saunders
Steam Mill Village	King's N S	H. Patterson
Steele	Simcoe, E R O	John C. Steele
Steep Creek	Guysboro' N S	
Steeve's Mountain	Westmoreland, N B	Amos Wilson
Steeve's Settlement	Westmoreland, N B	A. Steeves
Stella	Lennox O	J. S. Neilson
Stellarton	Pictou N S	John Fraser
Sterling Falls	Muskoka Q	G. E. Seidward
*Stewartsville	Welland O	J. Edgeworth
Stewart Bay	Muskoka & P S'd. O	Alex Stewart
Stewarton	King's N B	Alex. Stewart
Stewartville	Renfrew S R O	Alexander Duff
Stewiacke C. Roads	Colchester N S	W J. Boomer
Still Water	Guysboro' N S	Henry Elliott
*Stirling	Hastings, N R O	Mrs. A. Judd
Stirton	Wellington, C R O	John Hambly
Stittsville	Carleton O	Samuel Mann
Stiles Village	Westmoreland, N B	David P Stiles
Stobart	Saskatchewan Ter.	H. Mitchell
Stockdale	Northumb'd, E R. O	H S Bowerman
Stockton	Selkirk M	A. F. Andrews
Stockwell	Chateauguay Q	M Patenoude
Stoco	Hastings, E R O	Patrick Murphy
Stoddarts	Annapolis N S	John Stoddart
Stodderville	Marquette M	James Stodder
Stoke Centre	Richmond Q	Anthony Byron
Stokes Bay	Bruce, N R O	John Shute
Stoketon	Richmond Q	Asa Hall
Stonefield	Argenteuil Q	Thos. Owen
Stoneham	Quebec Q	Michael Hunn
Stone House	Cumberland N S	M Nichols
Stoneleigh	Ontario, N R O	Richard Piper
Stoneton	Lisgar O	
Stonewall	Lisgar M	J. B. Rutherford
Stoney Mountain	Lisgar M	Arthur Perry
Stony Creek	Wentworth, S R. O	Alva G. Jones
Stony Creek	Albert N B	John Scott
Stony Lake	Peterboro', E R. O	James Robb
Stony Point	Essex, N R O	H Desjardins
Stormont	Guysboro' N S	Thos. F Millward
Stornoway	Compton Q	Colin Noble
Stottville	St. John's Q	M. Rheaume
*Stouffville	Ontario, N R O	W. B. Sanders
Strabane	Wentworth, N R. O	Matthew Peebles
Straffordville	Elgin, E R O	J. McConkey
Strange	York, N R O	Thos. Gillies
Strangfield	Kent O	F. Strangford
Strasburg	Waterloo, S R O	Henry Walder
*Stratford	Perth, N R O	Wm Blair
Strathabo	Northumberl'd N B	John McDuff
Strathadam	Northumberl'd N B	Robert Adam
Strathallan	Oxford, N R O	Miss A. Lappi
Strathavon	Grey, N R O	N. Hanley
Strathburn	Middlesex, W R. O	Hugh McRae
Strathclair	Marquette M	W. H. Whluster
Stratherne	Selkirk M	George Stewart
Strathlorn	Inverness N S	Isaac McLeod
Strathnairn	Grey, E R O	Joseph Bowls
*Strathroy	Middlesex, W R. O	Hugh McColl
Street's Ridge	Cumberland N S	Patrick Gahun
*Streetsville	Peel O	Robert Graydon
Stromness	Monck O	A. Benson
Stronach Mountain	Annapolis N S	Geo. Stronach
Stroud	Simcoe, S R O	John Chantler
Sturgeon	King's P E I	Mrs E. Lanigan
Sturgeon Bay	Simcoe, E R O	Peter Christie
Sturgeon Falls	Dist. of Nipissing. O	John McLeod
Sturgeon Point	Victoria, N R O	Geo. Candell
Stymast Settlement	Northumberl'd N B	John Stymast
Sudbury	Algoma O	S Fournier
Suffolk Road	Queen's P E I	W. W Duck
Sugar Loaf, W O	Victoria N S	Geo. Wilkie
Sullivan	Grey, N R O	Wm. Buchanan
Sumas	N Westminster B C	D. W. Miller
Summerfield	Carleton N B	M A. Smith
Summer Hill	Queen's N B	James Kerr
Summerside	Prince P E I	H C Green
Summerside	Antigonishe N S	Wm A Chisholm
Summerstown	Glengarry O	J. S. Summers
Summerville	Peel O	Bernard Morris
Summerville	King's P E I	P J D. Edmunds
Summerville	Hants N S	A. Young
Summerville Centre	Queen's N S	Mrs. M. McGowan

POST OFFICE.	ELECTORAL DISTRICT	POSTMASTER.
Sunbury	Frontenac O	John McBride
Sunderland	Ontario, N R O	John C. Jones
Sundridge	Muskoka & P S'd. O	John Carter
Sundridge	Pictou N S	James Brown
Sunnybrae	Pictou N S	James Fraser
Sunnidale Corners	Simcoe, N R O	John S. Dixon
Sunnidale	Simcoe, N R O	James McGreavy
Sunnyside	King's N S	H. Manning
Sunnyside	Lisgar M	D. Gillespie
Sunnyside	Restigouche N B	Mrs. H. Miller
Sunshine	Huron, E R O	
Surrey	Albert N B	T. A. Bray
Sussex Corner	King's N B	G. H. Barnes
Sussex Portage	King's N B	Wm. S. Teakles
Sussex Vale	King's N B	Robert D Boal
Sutherland's Cor.	Middlesex, W R. O	J. W. McKeown
Sutherland's Mills	Pictou N S	D. Holmes
Sutherland's River	Pictou N S	D. Rankin
Sutton	Brome Q	G. C. Dyer
Sutton Junction	Brome Q	N. P. Emerson
Swan Creek	Sunbury N B	H. A Eastabrook
Swan Lake	Marquette M	J. G. Tulloch
Swansburg	Shelburne N S	J. Swansburg
Sweaburg	Oxford, S R O	T. A. Coady
Sweetsville	Kent N B	
Sweetsburg	Missisquoi Q	C. S. Boright
Sweet's Corners	Leeds, S R O	G. Church
Swift Current	Assiniboia Ter	F. Fraser Tims
Switzerville	Lennox O	P. E. R. Miller
*Sydenham	Addington O	Hugh Madden
Sydenham Place	Drummond Q	Mrs Millington
Sydney	Cape Breton N S	A. Matheson
Sydney Forks	Cape Breton N S	
Sydney Mines	Cape Breton N S	Miss H. F Rigby
Sykeston	Lambton, W R O	Robert Heal
Sylvan	Middlesex, N R. O	John Dawson
Sypher's Cove	Queen's N B	Jacob Syphers
Table Falls	Argenteuil Q	C. W. Johnson
Tabucintac	North'mb'rl'd. N B	J. W. Robertson
Tadousac	Saguenay Q	C. Duberger
Talbotville Royal	Elgin, W R O	John Tucker
Tamworth	Addington O	Daniel E. Rose
Tancook Island	Lunenburg N S	John W Pearl
Tangier	Halifax N S	William Hay
Tapleytown	Wentworth, S R. O	
Tara	Bruce, N R O	Wm. Young
Tarbert	Wellington, N R. O	M. McMurchy
Tatamagouche	Colchester N S	Robt. Purves
Tatamagouche Mt.	Colchester N S	John McDonald
Tatlock	Lanark, N R O	Peter Guthrie
Taunton	Ontario, S R O	M. S. Bowman
Tavistock	Oxford, N R O	George Matheson
Taylor Village	Westmoreland, N B	Chas. Taylor
Tay Mills	York N B	Nathan Boone
Tay Settlement	York N B	Wm. Tomilson
Tayside	Stormont O	John McPhail
Tecumseh	Essex, N R O	Jos. Christie
*Teeswater	Bruce, E R O	H. B. O'Connor
Tetermile	Norfolk, N R O	Wm. Robinson
Tehkummah	Algoma O	
Telfer	Middlesex, E R O	Henry Scott
Temperance Vale	York N B	— Pender
Temperanceville	York, N R O	David Johnson
Templeton	Ottawa Q	John MacGrady
Tempo	Middlesex, S R O	Wm. Vicarey
Tenby Bay	Algoma O	J. W. Luton
Tenecape	Hants N S	Wm. Stephens
Ten Mile Creek	St. John N B	John S. Parker
Tennant's Cove	King's N B	Mrs. M. Worden
Tennyson	Lanark, S R O	D. McGregor
Terence Bay	Halifax N S	
Terrebonne	Terrebonne Q	Dr. Archambau
Tessierville	Rimouski Q	Hermyle Parent
Teston	York, W R O	George Wilson
Tete a Gauche	R N S. Gloucester N B	John Colnan
Tete a Gauche	R.S.S. Gloucester N B	Stephen Kent
Tevlotdale	Wellington, N R. O	M. G. Miller
Tewkesbury	Quebec Q	F. X. Deschamps
Thamesford	Oxford, N R O	N. C. McCarty
Thamesville	Bothwell O	John Duncan
Thanet	Hastings, N R O	John Christie
The Brook	Russell O	S Chenier
*Theaford	Lambton, E R O	T. Kirkpatrick
The Falls	Colchester N S	Robt. McIntosh
The Grange	Cardwell O	A. McLaren
The Grove	Middlesex, E R O	T. A. Robinson
The Points, W. Bay.	Richmond N S	Sam'l McLeod

POST OFFICE.	ELECTORAL DISTRICT.	POSTMASTER.
The Range	Queen's N B	Andrew Barton
The Ridge	Hastings, N R O	J. McGregor
Thessalon	Algoma O	J. B. Dobie
Thetford Mines	Megantic Q	S. Blondeau
Thirteen Mile House	Halifax N S	S. Stratford
Thistletown	York, W R O	D. Stewart, jnn.
Thomasburg	Hastings, E R O	Edward Elliott
Thomond	King's N B	James Smith
Thompsonville	Simcoe, S R O	J. Schmietendorf
Thompson's Mills	Cumberland N S	
Thornbrook	King's N B	R. McA. Dobson
Thornbury	Grey, E R O	Thos. McKenny
Thornby	Pontiac Q	Joseph Hill
Thorndale	Middlesex, E R O	Thos. Harrison
Thorn Centre	Pontiac Q	E. E. Holt
Thorncliffe	Kent O	George B. Shaw
Thornetown	Queen's N B	W. H Doney
*Thornhill	York, W R O	T. A. Hewitt
Thornhill	Marquette M	W. Bradley
Thornton	Simcoe, S R O	M Blackstock
Thornyhurst	Bothwell O	H. G. Waybraut
*Thorold	Welland O	John Dale
Three Brooks	Victoria N B	John Edgar
Three Lakes	Beauce Q	W. H. Flint
Three Mile House	St. John N B	J. A. Wilson
Three Mile House	Halifax N S	Mrs. J. McDonald
*Three Rivers	Three Rivers Q	C. K. Ogden
Three Sisters	Cumberland N S	
Three Tree Creek	Sunbury N B	J. McGuestien
Throoptown	Grenville, S R O	E. J. McMahon
*Thurso	Ottawa Q	George Edwards
Thwaite	Hastings, N R O	Wm. J. Thwaite
Tichborne	Addington O	Geo. Matthews
Tidnish	Cumberland N S	Oliver King
Tidnish Bridge	Westmoreland, N B	Miss R. Davidson
Tignish	Prince P E I	S. J. Perry
Tikonabe	Chicoutimi Q	A. Perreault
Tilbury Centre	Essex, N R O	Moses Hudon
Tilbury, East	Kent O	Robert Kane
Tilley	Victoria N B	Wm. Bravall
Tilley	Leeds, S R O	John Stoops
*Tilsonburg	Norfolk, N R O	E. D. Tillson
Tilton	Northumb'd, ER O	George Gibson
Tintern	Lincoln O	John J. Romp
Tioga	Simcoe, S R O	John Smith
Tituaville	King's N B	James M. Wear
Tiverton	Bruce, W R O	N. McInnes
Tiverton	Digby N S	Milton Outhouse
Tobermory	Bruce, N R O	D. McDonald
Tobique River	Victoria N B	David Curry
Todburn	Marquette M	William Todd
Toledo	Brockville O	Mrs C. A McLean
Toney River	Pictou N S	A. Fraser
Topping	Oxford, N R O	Thomas Smyth
Tooleton	King's N B	J W. Toole
Torbay	Guysboro' N S	Robt. Morrison
Torbrook	Annapolis N S	Wm. Brown
Tormore	York, W R O	Thomas Smyth
*Toronto	Toronto O	T. C. Patteson
Toronto North, Cor	Yonge & Carleton sts	Andrew Jeffrey
Toronto East, Cor.	Queen & Parl'm'nt "	W. C Price
Toronto West, Cor.	Queen & Bathurst "	Rollis Johnston
Torrance	Simcoe, E R O	W. G Jestin
Totonka	Marquette M	John Reid
Totogon	Marquette M	Maxime Wilbrun
*Tottenham	Simcoe, S R O	Wm. P. Laverock
Touchwood Hills	Assiniboia Ter	Angus McBeith
Tower Hill	Charlotte N B	John Irons
Town Plot	King's N S	J T. Jackson
Townsend Centre	Norfolk, N R O	Josiah H. Rice
Toy's Hill	Dundas O	J. Toy
Tracadie	Gloucester N B	Miss Dumaresque
Tracadie	Antigonishe N S	Placide Delorey
Tracadie Cross	Queen's P E I	A. Johnson
Tracey's Mills	Carleton N B	Isaac Adams
Tracey Station	Sunbury N B	D S. Duplesea
Tracyville	Sunbury N B	F Tracy
Trafalgar	Halton O	Jno. K. Applebe
Trafalgar	Guysborough N S	John Nelson
Trafford	Addington O	M. Whalen
Tralee	Perth, N R O	
Tramore	Renfrew, N R O	Peter Foy
Traverston	Grey, S R O	John Delaney
Traveller's Rest	Prince P E I	T. Townsend
Treadwell	Prescott O	P. H. Chipman
Trecastle	Wellington, N R. O	D. McCaughrin
Treherne	Marquette M	Wm. Cooper
Tremblay	Chicoutimi Q	Marcel Coté
Tremont	King's N S	R. R. Baker
Trenholm	Drummond Q	Simon Stevens
Trent Bridge	Northumb'd, ER. O	Mrs. Mary L. Lee
*Trenton	Hastings, W R O	Jae. B. Christie
Trois Pistoles	Témiscouata Q	T. P. Pelletier
Trois Saumons	L'Islet Q	Germain Caron
Trout Brook	Northumb'd N B	A. Cain
Trout Brook	Arthabaska Q	P. D. Lariviere
Trout Lake	Muskoka & P.S'd. O	Rankin Lawson
Trout River	Huntingdon Q	
Trowbridge	Perth, N R O	Chas. Cosens
Troy	Wentworth, N R. O	George Clark
Troy	Assiniboia Territ'y.	S. H. Caswell
Trudell	Essex, N R O	James F. Falls
Truemanville	Cumberland N S	
Truro	Colchester N S	W. McCully
Tryon	Prince P E I	Mrs. C. Crawford
Tuam	Simcoe, S R O	M. Caeserly
Tullamore	Peel O	James Neely
Tupperville	Annapolis N S	W. F. Willett
Tupperville	Bothwell O	Samuel Sutor
Turin	Elgin, W R O	R. F. Dickson
Turtle Creek	Albert N B	Solomon Berry
Turtle Lake	Muskoka & P S'd. O	Alexander Ross
Turtle Mountain	Selkirk M	F. E. Tobias
Tuscarora	Brant, S R O	S. J. McKelvey
Tusket	Yarmouth N S	J. M. Lent
Tusket Forks	Yarmouth N S	Simeon Gardner
Tusket Wedge	Yarmouth N S	Mrs. Le Blanch
*Tweed	Hastings, E R O	W. J. Bowell
Tweedside	Wentworth, S R. O	S. Johnson
Tweedside	York N B	T. S. Johnson
Two Islands	Cumberland N S	T. W. McKay
Two Rivers	Selkirk M	
Tyne Valley	Prince P E I	N. McLellan
Tyneside	Haldimand O	J. A Duncan
Tyrconnell	Elgin, W R O	Rev. J. Sanderson
Tyrone	Durham, W R O	John T. Welsh
Tyrrell	Norfolk, N R O	
Udora	Ontario, N R O	R S. Webster
Uffington	Ontario, N R O	John Doherty
Ufford	Muskoka & P S'd. O	
Ulthoff	Simcoe, E R O	
Ullswater	Muskoka & P S'd. O	George Bunn
Ulverton	Drummond Q	James Miller
Umfraville	Hastings, N R O	D. Kavanagh
Underwood	Bruce, W R O	Hugh Murray
Undine	Victoria N B	Janet W. Watson
Union	Elgin, E R O	James McKenzie
Union Corner	Carleton N B	J. E. Chase
Union Centre	Pictou N S	Mrs. N. McLeod
Union Road	Queen's P E I	Isaac Sellar
Union Spring	Leeds, S R O	Andrew Booth
*Unionville	York, E R O	M M. Braithwaite
Upham	King's N B	Chas. Titus
Upham Station	King's N B	J. D. Titus
Uphill	Victoria, N R O	Joseph Calhoun
Uplands	Muskoka & P S'd. O	P. Shaugnessy
Upper	Monck O	G. S. Best
Upper Abougoggin	Westmoreland, N B	J. Beaudreau
Upper Bay du Vin	Northumb'd N B	Wm. Dickens
Upper Bedford	Missisquoi Q	N. C. Martin
Upper Branch	Lunenburg N S	A. Knack
Upper Brighton	Carleton N B	Chas. Chase, sen.
Upper Burton	Sunbury N B	Philip Goan
Upper Buctouche	Kent N B	S. B. Girouard
Upper Caledonia	Guysboro' N S	D. Cameron
Upper Canard	King's N S	C. B. Dickey
Upper Cape	Westmoreland, N B	A. Raworth
Upper Caraquet	Gloucester N B	Charles Godin
Upper Clarence	Annapolis N S	John L Morse
Upper Caverhill	York N B	Amos C. Knox
Upper Clements	Annapolis N S	Fred. Williams
Upper Clyde River	Shelburne N S	Jesse Bowers
Up. Cr. Rds. St. M'ys	Guysboro' N S	J. McGrath
Upper Dyke Village	King's N S	Mrs. M. Newcomb
Upper Economy	Colchester N S	J. L. Moore
Upper Gagetown	Queen's N B	Thomas Crother
Upper Gaspereaux	Queen's N B	Isaac C. Burpe
Upper Goshen	Albert N B	B. B. Hayward
Upper Greenwich	King's N B	Henry Walton
Upper Hampstead	Queen's N B	S. Cameron
Upper Hayneville	York N B	J. H. McMann
Upper Kennetcook	Hants N S	Jacob Hennigar
Upper Kent	Carleton N B	A. Hawthorn
Upper Keswick	York N B	

POST OFFICE.	ELECTORAL DISTRICT.	POSTMASTER.
Up. Keswick Ridge.	York ..... N B	H. T. Coburn
Upper Kintore	Victoria ..... N B	Jas. Farquhar
Upper La Have.....	Lunenburg ... N S	Josiah Rudolf
Upper Loch Lomond	St. John..... N B	Thomas McAfee
Up. Magaguadavic...	York ..... N B	Joseph Porter
Upper Malagash	Cumberland ... N B	Amos Purdy
Upper Margaree.....	Inverness ..... N S	John McLennan
Upper Maugerville..	Sunbury ..... N B	Thos. Perley
Upper Melbourne...	Richmond..... Q	N. Coburn
Upper Mills.....	Charlotte ..... N B	Mrs. A. King
Up. Musquodobolt...	Halifax ..... N S	J. S. Stewart
Upper Negnac	Northumb'd... N B	A. Martin
Upper New Horton.	Albert ..... N B	Mrs. S Reid
Upper Newport	Hants..... N S	
Up. Nine Mile River	Hants..... N S	Mrs. McDougall
Upper North River..	Colchester ..... N S	A. McKenzie
Upper Otnabog.....	Queen's ..... N B	T. C. Dougan
Upper Peel	Carleton ..... N B	W. B. Tomkins
Upper Pereaux.....	King's ..... N S	J. L. Newcomb
Upper Port Latour .	Shelburne ..... N S	Mrs. E. Crowell
Upper Queensbury..	York ..... N B	D. C Parent
Upper Rawdon.....	Hants ..... N S	Andrew Pearson
Upper Rockport, W O	Westmoreland. N B	John G. Read
Upper St. Bazil	Victoria ..... N B	Cyprien Martin
Upper St. Francis...	Victoria. ..... N B	Robert Connors
Upper Sackville.....	Westmoreland. N B	G. A. Read
Upper Sackville.....	Halifax ..... N S	Wm. McKenzie
UpperSet Baddeck R.	Victoria ..... N S	D. McMillan
Upper Set. Middle R.	Victoria ..... N S	John McLennan
Upper Set. R. Dennis	Inverness ..... N S	M. McDonald
Upper Set. South R.	Antigonishe ... N S	
Upper Sheffield	Sunbury ..... N B	W. S. Garrison
Upper Southampton	York ..... N B	Nevers Phillips
Upper Stewiacke	Colchester..... N S	Francis Cox
Upper Sumas.....	N. Westminster. BC	W. M. Campbell
Upperton.....	King's..... N B	James M. Fowler
Upper Wakefield.....	Ottawa ..... Q	Wm. Farrell
Upper Washabuck...	Victoria..... N S	Angus McDonald
Upper Wicklow	Carleton..... N B	M. Hutchinson
Upper Wood Har....	Shelburne ..... N S	Egrey Jeffrey
Upper Woodstock....	Carleton..... N B	R. Stephenson
Uptergrove	Ontario, N R..... O	T. Mulvihill
Urquharts.....	King's ..... N B	Nath. Urquhart
Ursa	Peterboro', E R . O	Stephen Kettle
Usher	Antigonishe... N S	Richard Carroll
Utica.....	Ontario, N R..... O	Jacob Defoe
Utoka	Wellington, S R. O	Hugh Malone
Utopia	Simcoe, S R..... O	Philip Connor
Utterson	Muskoka & P S'd. O	Erastus Hanes
Uttoxeter.....	Lambton, W R... O	S. Shepherd
**Uxbridge*	Ontario, W R ... O	W. Hamilton
Vachell.....	York, N R..... O	Robt. McClellan
Vaicartier	Quebec ..... Q	Chas. S. Wolff
Valcourt	Shefford ..... Q	C. St. Onges
Val des Bois	Ottawa ..... Q	
Vale Colliery	Pictou ..... N S	Francis Love
Valencay	Ottawa ..... Q	M. St. Pierre
Valentia	Victoria, S R..... O	Wm. Suggitt
Vale Perkins	Brome..... Q	M. Geer
Valetta	Kent ..... O	J. Richardson
Valientyne	Ontario, N R..... O	C. Switzer
Valletort	Beauce ..... Q	L. Paradis, jun.
Valleyfield	Beauharnois ..... Q	Daniel Dion
Valleyfield	King's ..... P E I	Norman McLeod
Valley Station	Colchester .... N S	J. Sutherland
Valmont	Champlain..... Q	Phillippe Lor
Valois	Jacques-Cartier . Q	P. G. Valois
Vanatter	Wellington, C R. O	
Vanbrugh	Renfrew, S R .... O	John Mahone
Vancamp Mills	Dundas ..... O	Byron Vancamp
Vandecar	Oxford, S R..... O	
Vandeleur	Grey, S R ..... O	
Vanessa	Norfolk, N R..... O	H. Bartholomew
**Vankleek Hill*	Prescott ..... O	P. R. McLaurin
Vankoughnet	Victoria, N R .... O	James Denison
Vanneck	Middlesex, E R... O	John W. Robson
Vanvlack	Simcoe ..... O	John Vanvlack
Van Winkle	Cariboo ..... B C	W. W. Dodd
Varency.....	Norfolk, S R..... O	Jesse Parker
Varennes	Verchères ..... Q	Mrs. E. Geoffrion
Varna	Huron, S R..... O	
Varney.....	Grey, S R ..... O	Francis Eden
Vasey	Simcoe, N R ..... O	Nathan Levi
Vauclise	L'Assomption ... Q	Jos. Lafortune
Vaudreuil	Vaudreuil ..... Q	G N. Brabant
Vaudreuil Station...	Vaudreuil ..... Q	Victor Lalonde
Vaughan	Hants..... N S	Wm Vaughan

POST OFFICE.	ELECTORAL DISTRICT.	POSTMASTER.
Vellore	York, W R..... O	J. MacDonald
Venice	Missisquoi ..... Q	Thomas Hunter
Vennachar	Addington..... O	Geo. Sweetman
Venosta	Ottawa ..... Q	James McCaffrey
Ventnor	Grenville, S R ... O	John McAulay
Ventry	Grey, E R ..... O	E. Johnston
Verchères	Verchères ..... Q	N. Chicoine
Verdun.....	Bruce, W R..... O	Stephen Irwin
Vereker.....	Essex, S R..... O	Hilaire Bondy
Vernal	Antigonishe ... N S	Angus Power
Vernon.....	Russell ..... O	Thomas Bow
Vernon River	Queen's ..... P E I	George O'Neill
Vernon Riv. Bridge.	Queen's ..... P E I	George Forbes
Vernonville.....	Northumb., W R. O	John G. Boyd
Verona	Addington..... O	Alex. Grant
Versailles.....	Iberville ..... Q	L Lacombe
Verschoyle	Oxford, S R..... O	E. C. Corbitt
Vesta	Bruce, E R ..... O	Robert Cannon
Vesuvius	King's ..... N S	Denis Reden
Vicars	Huntingdon ... . Q	James Wilson
Victoria	Victoria ..... B C	Robert Wallace
Victoria	Carleton ..... N B	J. W. Boyer
Victoria	Cumberland ... N S	I. M. Henny
Victoria	Queen's ..... P E I	Miss C. D. Palmer
**Victoriaville*	Arthabaska ..... Q	Louis Foisey
Victoria Beach.....	Annapolis..... N S	J. H. Thorne
Victoria Cross.....	King's ..... P E I	John Gillis
Victoria Corners	Ontario, N R .... O	Robert Acton
*Victoria Harbour...	King's..... N S	W. Sturk
**Victoria Harbour*...	Simcoe, E R ..... O	Mark Vasey
Victoria Mines.....	Cape Breton ... N S	T. Fortune
Victoria Road.....	Victoria, N R .... O	W. R. Cavana.
Victoria Settlement	Sunbury ..... N B	Thos. Harper.
Victoria Square	York, E R..... O	Wm. Lee
Victoria Vale	Annapolis ..... N S	Avard Chesley
Victory.....	Queen's..... N B	John Coyle
**Vienna*	Elgin, E R..... O	Samuel Brasher
Viger	Témiscouata	Miss Zoe Dumont
Vigo	Simcoe, N R ..... O	Robert Grey
Villagedale	Shelburne .... N S	Samuel Black
Village des Aulnaies	L'Islet..... Q	A. Dupuis
Village Richelieu ...	Rouville..... Q	N. D. D. Bessette
Villa Mastai.....	Quebec..... Q	Alex. Drolet
Villanova	Norfolk, N R..... O	W. R. Shearer
Villette	Compton..... Q	J. McConey
Villiers.....	Peterboro', E R. O	T. Walker
Vincennes	Champlain..... Q	M. Dusureault
Vine	Simcoe, S R ..... O	John Campbell
Vinoy	Ottawa ..... Q	Emile Quesnel
Vinton	Pontiac ..... Q	
Viola Dale.....	Marquette..... M	F. Middleton.
Violet	Lennox..... O	Wm. H. Perry
Violet Hill	Cardwell ..... O	F. Robinson
Virden.....	Selkirk..... M	W. F. Scarth
Virgil	Lincoln & Niagara O	James O. Fisher
Virginia	York, N R..... O	John Kay
**Vittoria*	Norfolk, S R..... O	George D. McCall
Vivian	Ontario, W R..... O	Robt. McCormick
Vogler's Cove	Lunenburg ... N S	John Parks
Vroomanton	Ontario, N R..... O	Thomas Francis
Vyner	Lambton, W R ... O	John Gates
Waasis Station	Sunbury ..... N B	George Grass
Wagram.....	Wellington, N R. O	James Craig
Wakefield	Ottawa ..... Q	Jas. McLaren
Wakopa	Selkirk ..... M	Clovis Guerin
Waldemar	Wellington, N R. O	David Jenkins
Wales	Stormont ..... O	Mrs. A. Baker
Walker's Cutting ...	Arthabaska .... Q	H. Pepin
Walker's Point.....	Simcoe, E R..... O	John Walker
Walker's Settl'nt....	King's..... N B	Wm. Adair.
**Walkerton*	Bruce, E R..... O	Malcolm Maclean
Walkerville	Essex, N R..... O	E. R. Shepley
Wallace	Wellington, N R. O	Henry Horner
Wallace	Cumberland ... N S	B. S. Seaman
Wallace Bridge	Cumberland ... N S	J. L. McKin
**Wallaceburg*	Bothwell ..... O	D. B. McDonald
Wallace Ridge	Cumberland... N S	David Ross
Wallacetown	Elgin, W R ..... O	Robert Gunn
Walibridge	Hastings, W R... O	F. B. Prior
Wallbrook	King's..... N S	A. Mitchell
Wallenstein	Waterloo, N R ... O	Lemuel Powell
Waller	Russell ..... O	Patrick Haney
Walmer	Oxford. N R ..... O	Abraham Bray
Walnut	Lambton, E R... O	P. E. Willoughby
Walsh	Norfolk, S R..... O	Frank McCall
Walsingham Centre.	Norfolk, S R..... O	Wm. Morgan
Walter's Falls	Grey, N R ..... O	Jas. Campbell

POST OFFICE.	ELECTORAL DISTRICT.	POSTMASTER.
Waltham	Pontiac ... Q	J. G. Poupore
Walton	Huron, S R ... O	William Neill
Walton	Hants ... N S	John McCulloch
Wanstead	Lambton, W R ... O	
Wapella	Assiniboia ... N W T	E. P. Benoit
Warburton	Leeds, S R ... O	John Stacy
Warden	Shefford ... Q	L. E. Richardson
Ward's Creek Road	King's ... N B	A. Stableford
* *Wardsville*	Middlesex, W R ... O	E. T. Dufton
Wareham	Grey, E R ... O	George Wright
Warina	Stormont ... O	A. Cummings
Warkworth	Northumb., E R. O	I. Humphreys
Warlston	Hastings, N R ... O	D. Vansickle
Warleigh	Marquette ... M	Wm. Howe
Warminster	Simcoe, E R ... O	Henry Ball
Warner	Wentworth, S R. O	Henry Porter
Warrington	Marquette ... M	John Lapointe
Warsaw	Peterboro', E R ... O	Thomas Choat
Wartburg	Perth, N R ... O	Mrs Frommhager
Warwick	Arthabaska ... Q	Louis Trigganne
Warwick	Lambton, E R ... O	Thos. G. Morris
Washago	Simcoe, E R ... O	Abial Marshall
Washburn	Frontenac ... O	J. McGillivray
Washington	Brant, N R ... O	Wm. Dunn
Waskada	Selkirk ... M	James Reid
Waterborough	Queen's ... N B	Jas. B. Wiggins
* *Waterdown*	Wentworth, N R. O	J. B. Thompson
* *Waterford*	Norfolk, N R ... O	B. H. Rammage
Waterford	Digby ... N S	Wm. Johnson
Waterford	King's ... N B	Andrew McAfee
Waterloo	Lunenburg ... N S	Enos Wile
Waterloo	Shefford ... Q	Gardner Stevens
Waterloo	Waterloo, N R ... O	C. Kumpf
Waternish	Greysboro' ... N S	K. McKenzie
Waterside	Albert ... N B	C. W. Anderson
Watervale	Pictou ... N S	Miss B. Reed
Waterville	Compton ... Q	L. W. Wyman
Waterville	Carleton ... N B	C. H. Ferguson
Waterville	King's ... N S	I. S. Pineo
* *Watford*	Lambton, E R ... O	David Ross
Watkins Mills	Drummond ... Q	Jas. Watkins
Wattenwyl	Muskoka & P. S'd. O	Frederick Egger
Watson's Corners	Lanark, N R ... O	John Munroe
Watson Settlement	Carleton ... N B	John Watson
Waubamick	Muskoka & P. S'd. O	
* *Waubaushene*	Simcoe, E R ... O	James Scott
Waubuno	Lambton, W R ... O	T. Capes
Waugh's River	Colchester ... N S	J. Mathewson
Waupoos	Prince Edward ... O	James Kerr
Waverley	Simcoe, E R ... O	J. Bannister
Waverley	Halifax ... N S	John Lingley
Wavy Bank	Lisgar ... M	J. Grahame
Wawelg	Charlotte ... N B	M. J. Greenlaw
Way's Mills	Stanstead ... Q	E. Southmayd
Weaver Settlement	Digby ... N S	W. Weaver
Webster's Corner	Queen's ... P E I	J. H. Cummisky
Weedon	Wolfe ... Q	Louis P. Coté
Weedon Centre	Wolfe ... Q	S. Fontaine
Weedon Station	Wolfe ... Q	N. Tanguay
Weidmann	Lambton ... O	F. Weldmann
Weir	Brant ... O	E. Williamson
Weissenburg	Waterloo, N R ... O	Joseph Seitz
Welcome	Durham, E R ... O	Wm. Hill
Weldford	Kent ... N B	S. M. Dunn
Weldon	Kent ... O	J. E. Weldon
* *Welland*	Welland ... O	Geo. H. Burgar
Welland Port	Monck ... O	D. C. Holmes
* *Wellesley*	Waterloo, N R ... O	Wm. Morton
Wellington	Prince ... P E I	Patrick Ayers
Wellington	Marquette ... M	
Wellington	Prince Edward ... O	D. Campbell
Wellington	Albert ... N B	Henry Addy
Wellington	Vancouver ... B C	James Hill
Wellington	Yarmouth ... N S	Jacob Landers
Wellington Station	Prince ... P E I	F. J. Arsenault
Wellman's Corners	Hastings, N R ... O	G W. Vandervoort
Wells	Kings ... N B	
Wellwood	Marquette ... M	
Welsford	Queen's ... N B	John E. Woods
Welwyn	Assiniboia Territ'y.	A. McArthur
Wendigo	Middlesex, W R. O	James G. Begg
Wendover	Prescott ... O	Wm. Lamb
Wentworth	Cumberland ... N S	
Wentworth Creek	Hants ... N S	S. H. Sweet
Wentworth Station	Cumberland ... N S	J. H. Livingston
West Advocate	Cumberland ... N S	Judson Reid.
West Arichat	Richmond ... N S	Emile Mouchet

POST OFFICE.	ELECTORAL DISTRICT.	POSTMASTER.
Wesleyville	Durham, E R ... O	J. Borrowclough
West Bay	Inverness ... N S	James McDonald
West Bolton	Brome ... Q	M. Dubois
Westbourne	Marquette ... M	A. E. Smalley
W. Br. St. Nicholas R.	Kent ... N B	A McMichael
W. Br'ch River John	Pictou ... N S	J. Dilworth
W. Br'ch. Riv. Philip	Cumberland ... N S	J. W. Schurman
West Brome	Brome ... Q	Luther Scott
West Brook	Frontenac ... O	Andrew Bridge
West Brook	Cumberland ... N S	J. C. Taylor
West Broughton	Megantic ... Q	J. C. E. Belanger
Westbury	Compton ... Q	J. P. Woodrow
West Caledonia	Queen's ... N S	Wm. Butler
West Cape	Prince ... P E I	A. McWilliams
West Cariboo	Pictou ... N S	Mrs. Sutherland
Westchester	Cumberland ... N S	Mrs. M. J. Purdy
Westchester Lake	Cumberland ... N S	Mrs. N. Pequignot
West Chezzetcook	Halifax ... N S	D. McLaren
Westcock	Westmoreland N B	Jas. H. Wilkins
West Ditton	Compton ... Q	Isaie Beaudry
West Dublin	Lunenburg ... N S	Mrs. E. Currie
Western Covehead	Queen's ... P E I	Wm. Shaw
Western Head	Queen's ... N S	Henry Hartman
Western Road	Prince ... P E I	John Beaton
West Essa	Simcoe, S R ... O	David Henderson
Westfield	Huron, W R ... O	T. R. Mitchell
Westfield	King's ... N B	N. H. De Veber
West Flamboro'	Wentworth, N R. O	Archer Durrant
West Glassville	Carleton ... N B	J. R. Roland
West Gravenhurst	Simcoe, E R ... O	D. McPherson
West Gore	Hants ... N S	M. Wallace, jun.
West Grove	Muskoka & P. S'd. O	James West
West Hansford	Cumberland ... N S	Wm Sutherland
West Hill	York, E R ... O	J. H. Richardson
West Huntley	Lanark, N R ... O	John Manion
West Huntingdon	Hastings, N R ... O	
West Inglisville	Annapolis ... N S	G. C. Banks.
West Jeddore	Halifax ... N S	R. Richardson.
West La Have Ferry	Lunenburg ... N S	Mrs. M. A. Fraser
West Lake	Prince Edward ... O	Fred. Werden
West Leicester	Cumberland ... N S	Joseph Shipley.
West Lorne	Elgin, W R ... O	D. McKillop
West Lynne	Provencher ... M	D. Matheson
West McGillivray	Middlesex, N R ... O	Wm. Fraser
West Magdala	Elgin, W R ... O	Donald Turner
Westmeath	Renfrew, N R ... O	Alex. Fraser
West Merigonishe	Pictou ... N S	J McDonald
West Montrose	Waterloo, N R ... O	Amos Michener
Westmoreland Point	Westmoreland, N B	Thos. E. Oulton
West New Annan	Colchester ... N S	Robt. H. Byers
West Newdy Quoddy	Halifax ... N S	M. O'Leary
West Newton	Queen's ... P E I	B. McCabe
* *Weston*	York, W R ... O	Robt. Johnston
West Osgoode	Russell ... O	Hugh Cleland
Westover	Wentworth, N R. O	B. McIntosh
* *Westport*	Leeds, S R ... O	John H. Whelan
Westport	Digby ... N S	B. H. Ruggle
West Point	Prince ... P E I	Angus Stewart
West Potton	Brome ... Q	M. L. Elkins
West Pubnico	Yarmouth ... N S	Mrs D'Entremont.
West Quaco	St. John ... N B	Henry Whitney
West River	Albert ... N B	John Cox
West River	Pictou ... N S	Wm. Munro
W. River Sheet Har.	Halifax ... N S	W. Sutherland
West River Station	Pictou ... N S	Daniel Grant
W. Scotch Settlem't	King's ... N B	D. McLaughlin
West Shefford	Shefford ... Q	George Tait
W. Side of Lochaber	Antigonishe ... N S	Hugh McPhee
W. Side Middle Riv.	Victoria ... N S	John Campbell
West St. Peter's	King's ... P E I	Jas. McDonald
Westville	Pictou ... N S	Duncan Balfour
* *West Winchester*	Dundas ... O	Wm. Bow
Westwood	Peterboro', E R. O	John Powell
Wexford	York, E R ... O	John Tingle
Weymouth	Digby ... N S	C. D. Jones
Weymouth Bridge	Digby ... N S	George J. Hoyt.
Whalen	Middlesex, N R ... O	J. H. Milson
Wheatland	Marquette ... M	J. B. Curran
Wheatland	Drummond ... Q	Ed. McCabe
Wheatley	Essex, S R ... O	
Wheatley River	Queen's ... P E I	James Power
Wheaton Mills	Westmoreland, N B	H. B. Killam
Wheaton Settlem't.	Westmoreland, N B	Thos. Wheaton
Wheeler	Lambton, E R. O	John Gallaway
Whim Road Cross	King's ... P E I	John McDonald
Whitburn	Pictou ... N S	John McDonald
* *Whitby*	Ontario, S R ... O	Chas. Nourse

POST OFFICE. *	ELECTORAL DISTRICT	POSTMASTER.
White	Lanark, N R	Robert Jordan
White Church	Bruce, W R	H. D. Henderson
Whitehead	Guysboro'	N S
Whitehead	King's	N B
White Head	Charlotte	N B
White Hill	Pictou	N S
Whitehurst	Brockville	O
White Lake	Renfrew, S R	O
Whitemouth		K
White Oak	Middlesex, S R	O
White Point	Victoria	N S
White Rock Mills	King's	N S
White Rose	Ontario, W R	O
White Sands	King's	P E I
White's Cove	Queen's	N B
White's Point	Queen's	N B
Whitestone	Muskoka	O
Whitevale	Ontario, W R	O
Whitewood Station	Assiniboia Territ'y	T. G. Lyons
Whitfield	Simcoe, S R	O
Whitfield	Rouville	Q
Whitney	Northumb	N B
Whittier's Ridge	Charlotte	N B
Whittington	Wellington, N R	O
Whycocomagh	Inverness	N S
Whycocom'h B.(NS)	Inverness	N S
Whycocomagh, Rear	Inverness	N S
* *Wiarton*	Bruce, N R	O
Wick	Ontario, N R	O
Wickham, West	Drummond	Q
Wickham	Queen's	N B
Wicklow	Northumb., W R	O
Wicklow	Carleton	N B
Widder	Lambton, E R	O
Wiggins	Queen's	N B
Wilberforce	Peterboro', E R	O
Wilbur	Westmoreland	N B
Wilfrid	Ontario, N R	O
Wilkesport	Bothwell	O
Willetsholme	Frontenac	O
Williamsdale	Cumberland	N S
Williamsford Stat'n.	Grey, N R	O
Williamstown	Glengarry	O
Williamstown	Carleton	N B
Williamsville	Kingston	O
Williscroft	Bruce, N R	O
Willoughby	Saskatchewan Ter.	J. M. M'Farland
Willow Creek	Bruce, N R	O
Willowdale	York, W R	O
Willowdale	Queen's	N B
Willow Grove	St John	N B
Willowgrove	Haldimand	O
Wilmot	Annapolis	N S
Wilmot Valley	Prince	P E I
Wilmur	Frontenac	J
Wilsonville	Norfolk, N R	O
Wilson's Beach	Charlotte	N B
Wilson's Corners	Ottawa	Q
Wilson's Mill	Megantic	Q
Wilton	Lennox	O
Wilton Grove	Middlesex, S R	O
Winchelsea	Huron, S R	O
Winchester Springs	Dundas	O
Windermere	Muskoka & P S'd.	O
Windfall	Essex, N R	O
Windham Centre	Norfolk, N R	O
Windham Hill	Cumberland	N S
Winding Ledges	Victoria	N B
* *Windsor*	Essex, N R	O
Windsor	Carleton	N B
Windsor	Hants	N S
Windsor Mills	Richmond	Q
Wine Harbour	Guysboro'	N S
Winfield	Wellington, C R	O
Winger	Monck	O
* *Wingham*	Huron, E R	O
Wingle	Renfrew, S R	O
* *Winnipeg*	Selkirk	M

POST OFFICE.	ELECTORAL DISTRICT	POSTMASTER.
Winona	Wentworth, S R	O
Winsloe Road	Queen's	P E I
Winslow	Monck	O
Winterbourne	Waterloo, N R	O
Winthrop	Huron, S R	O
Wiswassa	Muskoka & P S'd.	O
Wisbeach	Lambton, E R	O
Wishart	Assiniboia Ter.	
Woburn	Pontiac	Q
Woburn	York, E R	O
Wolf Creek	Assiniboia Ter.	
Wolfe Island	Frontenac	O
Wolfstown	Wolfe	Q
Wolfville	King's	N S
Wolseley	Grey, N R	O
Wolverton	Brant, N R	O
Woodbourne	Picton	N S
Woodbridge	York, W R	O
Woodburn	Wentworth, S R	O
Woodford	Grey, N R	O
Woodham	Perth, S R	O
Woodhill	Pea	O
Woodlands	Stormont	O
Woodlands	Lisgar	M
Wood Island	Queen's	P E I
Woodlawn	Carleton	O
Woodnorth	Selkirk	M
Wood Point	Westmoreland, N B	
Woodrons	Prince Edward	O
Woodside	Megantic	Q
Woodside	Marquette	M
Woodside	Sunbury	N B
* *Woodslee*	Essex, N R	O
* *Woodstock*	Oxford, N R	O
Woodstock	Carleton	N B
Woodstock R. Stat'n	Carleton	N B
* *Woodville*	Victoria, N R	O
Woodville	Hants	N S
Woodville	Victoria	N B
Woodward's Cove	Charlotte	N B
Wooler	Northumb., E R	O
Wotton	Wolfe	Q
Wreck Cove	Victoria	N S
Wright	Ottawa	Q
* *Wroxeter*	Huron, E R	O
Wyandot	Wellington, C R	O
Wyebridge	Simcoe, E R	O
Wycombe	Norfolk, S R	O
Wyevale	Simcoe, E R	O
Wylie	Renfrew, N R	O
* *Wyoming*	Lambton, W R	O
Wyse's Corner	Halifax	N S
Yale	Yale	B C
Yamachiche	St. Maurice	Q
Yamaska	Yamaska	Q
Yarker	Addington	O
Yarm	Pontiac	Q
Yarmouth	Yarmouth	N S
Yarmouth Centre	Elgin, E R	O
Yatton	Wellington, C R	O
Yelverton	Durham, E R	O
Yeovil	Grey, S R	O
Yoho	York	N B
* *York*	Haldimand	O
York Mills	York, E R	O
York Mills	York	N B
Yorkton	Assiniboia Ter.	
* *Yorkville*	York, E R	O
Young's Cove	Queen's	N B
Young's Point	Peterboro', W R	O
Youngsville	Oxford, N R	O
Zealand	Addington	O
Zephyr	Ontario, N R	O
Zimmerman	Halton	O
Zion	Durham, E R	O
Ziska	Simcoe, E R	O
Zurich	Huron, S R	O

POSTMASTER.
Joseph Carpenter
D. Younker
E. Winslow
P. S. Kilbarne
Alex. Murchie
C. Bonestreet
Joanna Bowes
Jno. H. Putnam
Jas. Pritchard
Mary Collins
Jas. P. Dill
Edward Baker
Norbert Roy
George Y. Rand
Wm. Wilson
A. Wolverton
F. J. Christison
R. T. Wallace
Wm. McEvoy
John Thompson
James Neely
Thos. Ward
R. H. Stewart
G. A. Broadfoot
A. Fetherston
Joshua Pickering
Henry T. Wood
K. Cameron
George Wood
Robt. Taylor
A. McCleneghan
J. C. Winslow
John Shields
John C. Gilchrist
Shubael Parker
Thos. Gagnon
J. G. Fraser
Mrs. J. Gould
Benj. Milette
John Morrison
Joshua Ellard
Robt. Dickson
Thos. Mannell
Nelson McRae
Joseph Cattle
S. Ellery
John Lyons
D. D. Anderson
John McMullin
R. Bellinger
Arthur Lacerte
Louis Lafleur
J. A. Shibley
Robt. McJanet
A. J. Hood
D. W. Newcomb
John Owens
Joseph Bunston
R. McLoughlin
D. J. Hannah
John Arkell
C. E. Kelly
Joel Reaman
James Dobson
George Smith
Patrick Young
Wm. McDonald
Wm. Armstrong
M. N. Dafoe
D. Zimmerman
James Killen
Daniel S. Faust

CANADIAN INSTITUTE.—*Building, 46 Richmond St. East.*—J. M. Buchan, M.A., President; J. Langton, M.A., 1st Vice-President; G. Murray, Esq., 2nd do.; G. Kennedy, LL.D., 3rd do. J. Notman, Treasurer. W. H. VanderSmissen, Corresponding Secretary; J. Bain, jun., Recording do. G. E. Shaw, B.A., Curator. Council: Rev. Dr. Scadding, Dr. D. Wilson, LL.D., Prof. J. Loudon, M.A., Dr. W. H. Ellis, M.A., C. Carpmael, M.A., Dr. Covernton.

PIONEERS' ASSOCIATION.—(For the Conservation of Early Local Canadian History.)—*Rooms at Canadian Institute, Richmond St.*—President, Rev. Dr. Scadding. Vice-Presidents: 1st, W. Rennie; 2nd, E. Crawford; 3rd, E. Snider; 4th, J. Smith; 5th, J. Wilson. Treasurer, W. H. Doel. Secretary, R. Playter. Council of Management: W. Lea, T. W. Anderson, Capt. J. McGann, T. Taylor, N. A. Gamble, J. Ashfield, W. Barchard, A. Pherrel, F. Smith.

THE CLERGY OF CANADA,

Alphabetically arranged, with their Post Office Address, except in a few instances where the return has been made with the name of the Congregation attached. This, however, is generally the same as the address.

The Church of England in Canada.

BISHOPS OF BRITISH NORTH AMERICA.

The Most Rev. John Medley, D.D., 1845, Bishop of Fredericton, Metropolitan.

Right Rev. Hibbert Binney, *D.D.*..... 1851 Nova Scotia.
" " G. Hills, *D.D.*..... 1859 Columbia.
" " J. Travers Lewis, *D.D.*... 1862 Ontario.
" " J. W. Williams, *D.D.*..... 1863 Quebec.
" " Robert Machray, *D.D.*..... 1865 Rupert's Land
" " John Horden, *D.D.*..... 1872 Moosonee.
" " J. McLean, *D.D.*, *D.C.L.*... 1874 Saskatchewan.
" " Wm. C. Bompas, *D.D.*..... 1874 Athabasca.

Right Rev. T. B. Fuller, *D.D.*, *D.C.L.* 1875 Niagara.
" " Llewelyn Jones *D.D.*..... 1878 Newfoundl'd.
" " Wm. B. Bond, *D.D.*, *LL.D.* 1879 Montreal.
" " Arthur Sweatman, *D.D.*... 1879 Toronto.
" " A. W. Sillitoe *D.D.*..... 1879 N.Westminst'r
" " W. Ridley, *D.D.*..... 1879 Caledonia.
" " E. Sullivan, *D.D.*..... 1882 Algonia.
" " M. S. Baldwin, *D.D.*..... 1883 Huron.

Hon. and Right Rev. Adelbert Anson, *D.D.*, 1884, Assiniboia.

Right Rev. H. T. Kingdon, *D.D.*, Coadjutor..... 1881, Fredericton.

DIOCESE OF MONTREAL.

Right Rev. W. B. Bond *D.D.*, *LL.D.*, *Lord Bishop* (1879).
Very Rev. J. Carmichael, *M.A.*, *Dean.*
Ven. W. T. Leach, *D.C.L.*, *LL.D.*, *Archd.*
Ven. R. Lonsdell, *M.A.*, *Archd.*
Ven. D. Lindsay, *M.A.*, *Archd.*
Ven. Lewis Evans, *M.A.*, *Archd.*
Rev. W. Anderson, Rev. E. Du Vernet, *M.A.*, Rev. J. Ellegood, *M.A.*, Rev. W. Henderson, *M.A.*, Rev. R. W. Norman, *D.C.L.*, Rev. J. B. Davidson, *M.A.*, Rev. F. Robinson, *M.A.*, Rev. J. Empson, *M.A.*, Rev. S. Belcher, Rev. W. L. Mills, *B.D.*, Ven. Arch. Leach, *D.C.L.*, *LL.D.*, } *Hon. Canons.*
V'y Rev. Dean Carmichael, *M.A.*, } *Bishop's Exam'ng Chaplains*
Ven. Archd. Evans, *M.A.*, *Dom. Chap.*
Rev. Canon Empson, *M.A.*, *Sec. Synod*

Abbott, C. P.....
Acton, R. .....Boscobel
Allan, J. .....Portage du Fort
Allen, A. A., *M.A.*.....St. Vincent de Paul
Allen, F. A., *B.A.*.....Clarenceville
Anderson, W., (*Rector*) .....Phillipsburg
Ball, J. .....Sorel
Bancroft, C., jr., *M.A.*.....Mille Isles
Bareham, A. .....Knowlton
Baylis, J. G., *B.D.*.....Franklin
Belcher, S. (*Rector*).....Montreal
Borthwick, J. D. (*St. Mary's*) Hochelaga
Boulden, C. J., *M.A.*.....Sorel
Boyd, Chas., *B.A.*.....Lakefield
Bridge, H. D., (*Rector*)....Cowansville
Brown, W. R. .....Manscuville
Brown, R. W., *M.A.*.....Lachute
Carmichael, J., *M.A.* (*St. Geo.*) Montreal
Cattermole, J. .....Papineauville
Chambers, W. P., *B.A.*.....Aylwin
Clayton, F. H. .....Bolton
Constantine, L., *M.A.* Stanbridge East
Cunningham, T. E., *B.A.*.....Aylmer
Dart, W. J., *M.A.*.....Laprairie
Davidson, J. B., *M.A.* (*Rec.*) Frelighsb'g
DeGruchy, P. .....Milton
Dixon, J. H. (*St. Jude's*) .....Montreal
Du Vernet, E., *M.A.* .....Chambly
Du Vernet, F. H., *M.A.*.....Montreal
Ellegood, J., *M.A.* (*St. James*). Montreal
Empson, J., *M.A.*.....Montreal
Evans, H. J., *B.A.*.....Montreal
Evans, L., *M.A.* (*St. S.*).....Montreal
Everett, Thos. .....Bristol
French, A., *B.A.*.....Montreal
Fuller, H. S.....North Wakefield
Fulton, J., *M.A.*.....Maritana
Garland, J. W. .....South Stukeley
Garrett, John C.....Lacolle
Given, A. B. .....West Shefford
Gomery, H. .....Onslow
Greer, A. J. .....Thorne
Hackonley, H.....Bucklogham
Haslam, T. A. .....Huntingdon
Henderson, W., *M.A.*.....Montreal
Jones, W. .....Montreal
Ker, John (*Rector*).....Dunham
Leach, *D.C.L.*, *LL.D.* (*V.Ar.*) Montreal
Larivière, D., *B.A.*.....Montreal
Larivière, V., *M.A.*.....Sorel
Lewis, B. P., *B.A.*.....Christleville
Lindsay, D., *M.A.* (*Ven. Ar.*) Waterloo
Lindsay, R., *M.A.* (*St. Thomas*) Montreal
Lindsay, J. .....Como
Lockhart, A. D. .....Ormstown
Longhurst, W. B. .....Granby
Lonsdell, R. *M.A.*, (*V. Ar.*) St. Andrew's
Lummis, C. .....Glen Sutton
Macfarlane, R. L .....Eardley
Machin, C. J., (*Mus. B.*).....Montreal
Merrick, J. .....Adamsville
Mills, W. L., *B.D.* (*R. Trin.*). Montreal
Montgomery, H. (*R'red*) Philipsburg
Moore, S. .....Mascouche
Mussen, T. W., *M.A.* (*R. D.*). Farnham
Naylor, W. H., *B.A.* (*R.D.*). Clarendon
Newnham, J. A., *M.A.*.....Montreal
Norman, R. W., *D.C.L.*.....Montreal
Norton, J. G., *M.A.*.....Montreal
Nye, H. W., *M.A.* (*Rector*).....Bedford
Plaisted, H., *M.A.*.....River Desert
Pyke, J. .....Hudson
Renaud, J. F. (*Rector*) St. John's, Que
Robinson, F., *M.A.*.....Abbotsford
Robinson, W. .....Iron Hill
Rogers, G., *B.A.* (*Rec., St. L.*). Montreal
Rogers, Isaac .....Kildare
Rollit, John .....Grenville
Roy, E., *B.A.*.....Sabrevois
Roy, J. .....Sabrevois
Roy, J. J., *B.A.*.....St. Hyacinthe
Scully, John J. .....New Glasgow
Smith, J., (*Rector*).....Sutton
Smith, F. R. (*Rector*) .....Hull
Stone, J. S., *B.D.* (*St. M.*).....Montreal
Sutton, E. G. .....Edwardstown
Trotman, Chas. .....North Shefford
Tucker, L. N., *B.A.*.....Montreal
Weaver, W. .....Hemmingford
Webber, F. W., *B.A.*.....Longueuil
Windsor, W. .....Lachine
Wood, E., *M.A.* (*St. John's Ch.*) Montreal
Wright, W., *M.D.*.....Montreal
Young, T. A., *M.A.*.....Coteau du Lac

DIOCESE OF QUEBEC.

Right Rev. J. W. Williams, *D.D.*, *Lord Bishop* (1863).
Rev. Prof. Roe, *D.D.*, Rev. C. Hamilton, *M.A.*, } *Bishop's Chaplains.*
Allnatt, F. J. B., *B.D.*, Drummondville
Balfour, A. (*Retired*).....Montreal
Balfour, A. J., *M.A.*.....Melbourne
Ball, T. L., *M.A.*.....Windsor
Bernard, S., *B.A.*.....Bury
Blaylock, Thomas, *B.A.*...New Carlisle
Boyle, F. *M.A.*.....East Frampton
Brown, C. D., *B.A.*.....Shigawake
Burrage, H., *M.A.* (*Retired*)... Hatley
Colston, R., (*M.A.*).....Portneuf
Chapman, T., *M.A.*.....Dudswell
Debbage, J. B.....West Frampton
Foster, John, *M.A.*.....Coaticoke
Fothergill, M. (*R.D St. P., S.C.S. & S.*) Q.
Hamilton, C., *M.A.* (*St. Matt.*) Quebec
Harding, G. T., *M.A.*..... Durham
Hepburn, J., *M.A.*.....Magog
Hewton, R., *B.A.*..... New Ireland
Housman, G. V., *M.A.* (*Cath.*)..Quebec
Jenkins, J. H., *M.A.*..... Three Rivers
Judge, Arthur, *M.A.*.....Cookshire
Kemp, John, *B.D.*.....Leeds
Ker, Robert.....(*Holy Trinity*) Quebec
Ker, M., *B.D.* (*Retired*).....Niagara
King, E. A. W., *M.A.*.....Levis
King, W. (*Retired*).....St. Sylvester
Lobley, J. A., *D.C.L.* (*P.B.Col.*) Lennoxv.
Lyster, W., *B.A.* (*Rur. Dean*) Cape Cove
Parker, G. H. .....Compton
Parkin, E. C. .....Nicolet
Petry, H. J., *M.A.* (*Retired*).....Quebec
Read, P., *M.A.* (*Bps. Coll.*)....Lennoxv.
Reid, C. P., *D.C.L.* (*R.D., Rt.*) Sherbrooke
Richardson, T. (*St. Paul's*).....Queber
Richmond, J. P. .....Gaspé Basin
Roe, H., *D.D.* (*Bps. Coll.*). Lennoxville
Roe, P. .....Valcartier
Riopel S., *M.D.* .....Inverness
Scarth, A. C., *M.A.*.....Lennoxville
Stuart, H. C, *M.A.*.....Bourg Louie
Smith, F. A. .....New Liverpool
Smith, Buxton, *M.A.*.....Sherbrooke
Sykes, J. S. .....Kingsey
Stevens, A., *M.A.*.....Hatley
Tombs, R. C., M.A. Rivière du Loup en bas
Thompson, J. .....Danville
Thorneloe, G., *M.A.*..... Stanstead
Vial, W. S. .....Montmorency
Von Iffland, A.A.. *M.A.* (*St. M.*) Quebec
Walters, G. R. (*Pt. St. Peter*)...Malbaie
Washer, C. B. .....Dixville, Barford
Webster, F. W., *B.A.*
Wurtele, L. C., *M.A.*..... Acton

DIOCESE OF TORONTO.

Rt. Rev. A. Sweatman, *D.D.*, *D.C.L.*, *Lord Bishop* (1879).
Ven. S. J. Boddy, *M.A.*, *Archd. York.*
Ven. J. Wilson, *M.A.*, *Archd. Peterboro'*
Rev. H. Scadding, *D.D.*, Rev. A. J. Broughall, *M.A.*, Rev. W. Stennett, *M.A.*, Rev. W. Stennett, *M.A.*, } *Bishop's Chaplains.*
Rev. Henry Brent, *M.A.*, Rev. H. Scadding, *D.D.*, Rev. Walter Stennett, *M.A.*, Rev. F. A. O'Meara, *LL.D.*, Rev. J. P. Dumoulin, *M.A.*, Rev. William Ritchie, *M.A.*, Rev. H. Bath Osler, Rev. E. Morgan, Rev. F. Tremayne, *M.A.*, Rev. H. B. Osler, Rev. John Fletcher, *M.A.*, Rev. A. Stewart, *M.A.*, Rev. T. W. Allen, *M.A.*, Rev. W. T. Smithett, *D.D.*, Rev. C. C. Johnson, Rev. W. R. Forster, Rev. J. W. R. Beck, *M.A.*, } *Canons.* } *Hon. Canons.* } *Rural Deans.*

Allen, T. W., *M.A. Rector*... Millbrook
Allen, W. C., *B.A.* ..... Millbrook
Anderson, G. A., *M.A.*, Penetanguishene
Baker, J. S. .....Port Hope
Baldwin, Arthur H., *M.A*.....Toronto
Baldwin, H. G., *B.A.* .....Toronto
Ball, Thomas.....Bond Head
Ballard, J. M., *B.A.* .....Toronto
Bates, W. W., *B.A.* .....Thornhill
Beck, J. W. R., *M.A.*..... ...Peterboro'
Bell, C. R (*Mus. Bac.*)...Roach's Point
Bethune, C J.S., *M.A., D.C.L.*.. Pt. Hope
Boddy, S. J., *M.A.* (*Arch. York*).Toronto
Body, C. W. E., *M.A, D.C.L* (*T.C.*)Toronto
Boys, Alg. (*Prof. T. C.*).....Toronto
Bradshaw, W. C.....Peterboro'
Brent, Henry, *M.A.* (*Rector*) Newcastle
Briggs, Solomon, *M.A.* .....Stayner
Broughall, A.J., *M.A.* (*St.Ste.*) Toronto
Bryan, Bernard .....Bradford
Burges, H. F.....Bethany
Burt, F.....Brooklin
Campbell, W. F..... Toronto
Carry, J., *D.D.*.....Port Perry
Cayley, J. D., *M.A.*.....Toronto
Chafee, A. B., *B.A.* .....Garden Hill
Clark, W., *M.A.* (*Prof. Trin. Col*).Toronto
Clarke. W. H., *B.A.* .....Bolton
Clementi, Vincent, *B.A*.....Peterboro'
Cooper, H. D., *B.A.*.....Lloydtown
Cooper, J. E.....Cambray
Cooper, W. E., *M.A.* .....Port Hope
Creighton, J., *B D.* .....Cartwright
Daniel, Edwin, *B.A*.....Craighurst
Darling, Charles, *B A.*.....Toronto
Darling. W. S., *B.A.* (*on leave*), Norway
Davidson, J., *M.A*.....Uxbridge
Davies, H. W., *D.D*.....Toronto
DesBarres, T C., *M.A*.....Toronto
DuMoulin, J. P., *M A.* (*Canon*).Toronto
Farncomb, John, *B A*.....Lakefield
Farncomb, Wm.. *B.A*.....Bobcaygeon
Fidler, A. J., *B.A*.....Whitby
Fletcher, Alfred. *B A*.....Alliston
Fletcher, John, *M.A*.....Unionville
Fletcher, Joseph, *B.A*.....Cookstown
Ford, Ogden P., *B.A*.....Woodbridge
Forster, W. R. (*Rural Dean*)Creemore
French, W. H.....Coldwater
Gibson, John, *B.A*..... Norwood
Grant, Wm., *M.A.* .....Tullamore
Greene, R. W. E., *L.T.* .....Toronto
Groves, F. J. S.....Toronto
Hague, Dyson, *M.A.* .....Toronto
Hanna, J. A.....Streetsville
Harding, Philip.....Apsley
Harper, Edward J.....Grafton
Harris, Jas H.....Price's Corners
Harris, R. H., *B.A*.....Brighton
Harrison, Richard, *M.A*.....Toronto
Hart, Anthony .....Markham
Heaton, H.....Woodbridge
Hindes, R. W., *B.A*.....Campbellford
Hodgkin. T. J., *M.D*.....Colborne
Howard, J. Scott, *B.A*.....Toronto
Ingles, Charles, *L.B.A*.....Parkdale
Johnson, C. C. (*Rural Dean*)Brampton
Jones, John .....Minden
Jones, S. Weston.....Lindsay
Jones, W., *M.A.* (*Prof. T. C.*)... Toronto
Jones, Septimus, *M.A*.....Toronto
Jupp, Wm. .....Midland
Kingston, Geo., *M.A*..... Toronto
Kirkby, L. H..... Collingwood
Lampman, A., *B.A.* ..... Toronto
Langtry, John, *M.A.* .....Toronto
Ledingham, G. .....Haliburton
Lewis, J. P. .....Toronto
Logan, Wm., *M.A.* .....Fenelon Falls
Love, George..... Beaverton
McCleary, John.....Hastings
McCleary, J. W .....Norwood
McCollum, J. H., *M.A*...Seaton Village
Macnab. Alex., *D.D*..... Bowmanville
Marsh, C H.....Rosemont
Middleton, I.. *B.A*.....Oshawa
Morgan, E. (*Rector*) ..... Barrie
Morley, George H.....Cardwell
Murphy, E. W., *B.A*.....Palmswick
Mussen, E. H., *B.A*.....Aurora
Nattress, George, *L.T*.....Toronto
Nesbitt, G., *M.A.* .....Georgina
Nichol, R. T., *B A* .....Port Hope
Osler, H. Bath (*Canon*).....York Mills
O'Meara, F. A., *LL.D*, (*Rec.*) Port Hope
Owen, H. B., *F.R.S L*.....West Hill
Paterson, T. W., *M.A*.....Deer Park
Pearson, J. (*Holy Trin.*).....Toronto
Radcliffe. R. S.....Penetanguishene
Ritchie, Wm., *M.A*..... .Georgina
Robinson, H. W..... Atherley
Rooney, Robt. A .....Whitfield
Roy, James, *LL.D*.....Cobourg
Ruttan, C.....Norway
Sanson, Alex. .....Toronto
Scadding. Henry, *D.D.* .....Toronto
Schneider, G.A.S., *B.A.* (*Pr.T.C*)Toronto
Sheraton, James P., *D.D*..... Toronto
Shortt, C. Harper, *B.A*.. Woodbridge
Sills, C. E., *B.A*..... Ivy
Simpson, James, *M.A*..... Port Hope
Smithett. W. T., *D.D*.....Omemee
Softley, Henry..... Norland
Soward, Edward.....Kinmount
Sprague, Albert W., *B.A*..Newmarket
Squire, F. W.....Toronto
Starr, R. H., *B.D*.....Toronto
Stennett, Walter, *M A.* (*Rec.*) Cobourg
Stewart, A., *M.A.* .... Orillia
Swallow, W. F.....Caledon, East
Sweeney, J. F., *B.A*.....Toronto
Taylor, George I., *M.A*.....Toronto
Thompson, J. A..... Cheddar
Thomson, C. E., *M.A*.....Weston
Tocque, P. (*Retired*) .....Toronto
Tremayne, F., *M.A*.....Mimico
Vicars, John, *A.B*..... Cannington
Vicars, Johnstone, *M.D*..... ...Toronto
Walker, Thaddeus, *B.A*..... Credit
Watt. A. C..... Mono Mills
White, Jos. Fras., *B.A*.... Shanty Bay
Whitcombe, C. E.....Toronto
Westney, W. S., *B.A*.....Pickering
Williams, A., *M.A*.....Toronto
Wilson, John, *M.A*..... Grafton
Wrong, Geo. M., *M.A*.....Toronto

DIOCESE OF ONTARIO.

Rt. Rev. J. Travers Lewis, *D.D., LL.D., Lord Bishop* (1862).

Very Rev. James Lyster, *LL.D., Dean.*

Ven. J. S. Lander, *D.C.L., Archdeacon of Ottawa.*

Ven. T. B. Jones, *LL.D., Archdeacon of Kingston.*

Rev. W. Bleasdell, *D.C.L.*
Rev. J. A. Mulock,
Rev. G. W. White, *B.A*
Rev. C. B. Pettit, *M.A.*
Rev. F. R. Tane,
} *Canons.*

Rev. W. Bleasdell, *D.C.L*
Ven. Archd. Jones, *LLD.*
} *Bishop's Chaplains.*

Rural Deans.

Rev. F. W. Kirkpatrick. *M.A.*, Frontenac.
Rev. R. Lewis, *M.A.*, Grenville and Dundas.
Rev. E. H. M. Baker, Hastings and Prince Edward.
Rev. G. W. G. Grout, *M.A.*, Leeds.
Ven. Archd. B. Jones, *LL.D.*, Lennox and Addington.
Rev. J. J. Bogert, *M.A.*, Carleton.
Rev. A. C. Nesbitt, Lanark & Renfrew
Rev. Canon Pettit, *M A.*, Stormont.

Priests.

Auston. H.. *B A*.....Gananoque
Baker, E. H. M., (*R. Dean*) Deseronto
Bailey, T., *B A*.....Cardinal
Beaven, E. W., *M.A* (*Sup.*). .Ottawa
Bleasdell, W., *D.C.L.* (*R. Can.*) Trenton
Bliss, C. V. Forster .....Mattawa
Bogert, D. F., *B.A*.....Belleville
Bogert, J. J., *M.A.* (*R. Dean*)..Ottawa
Bousfield, T.....Kingston
Burke. J. W., *B.A.* (*Rector*) . Belleville
Carey, W. B., *M A*.....Kingston
Christie, I. J. .....Bearbrook
Codd, F.....Lyndhurst
Coleman, A. H., *B.A*., North Augusta
Cooke, A. W. (*Curate*).....Kingston
Crawford, E. P., *M.A*. .....Brockville
Daw, Samuel .....Beachburg
Dobbs, F. W.....Portsmouth
Echlin, A. F. .....Arnprior
Elliott, A., *B.A*.....Camden East
Elliott, J.....Vankleek Hill
Emery, C. P. (*Rector*)..... Kemptville
Farrer, H..... Parham
Fleming, W., *M.A.* (*Rec.*) South March
Forneri, R.S., *B.A.* (*Rec.*)Adolphust'wn
Forsythe, J. W., *M.A*.....Pembroke
Foster, J. W..... Selby
Foster, S., *M.A.* (*Sup.*).....Picton
Fraser, J. F., *B.A*.....Metcalfe
Garrett, T., *B A*..... .....Ottawa
Godden, T., *B.A*..... .....Stirling
Godfrey, J., *B.A*.....Kingston
Grout, G. W. G., *M.A.* (*Rec.*) (*R.D*).Lyn
Gwilym, D. V.....Balderson
Hemington, E.A W., *B.A* N.Edinburgh
Harding, R. (*Retired*) .....Napanee
Harris, C. M.....Marmora
Harris, J. (*Sup.*).....Kemptville
Harvey, R. J.....Rankin
Houston, R. L. M., *B.A*...Merrickville
Jarvis, A, *B.A.* (*Rector*) Carleton Place
Jennett, G., *M.A.* (*Rector*). Richmond
Jones, A. C.....Archville
Jones, K. L.. *B.D* ..... Barriefield
Jones, R. N., *B.A*.....Farmersville
Jones. T. B.. *LL.D.* (*Arch.*)...Napanee
Kilner, Chas. G.....Ompah
Kirkpatrick, F. W., *M.A.* ... Kingston
Lauder, J. S., *D.C.L.* (*Arch.*)...Ottawa
Lee, Lawrence C.....Billings Bridge
Lewin, W., *B.A*.....Prescott
Lewis, R., *M.A.* (*Rec.*) (*R.D.*)Maitland
Loucks, E. (*Rector*) .....Picton
Low, G. J.....Brockville
Lyster. J., *LL.D.* (*Rec. Dean*) Kingston
Mackay, A. W.....Combermere
McMorine, S.. *M.A*.....Pakenham
Mercer. W. D., *B.A*..... Franktown
Metzler, G., *B.A*.....Crysler
Mills, R. D., *M A*.....Eganville
Morris, J. A., *M.A* .....Murray
Muckleston, W. J., *M.A*.....Ottawa
Mulock, J. A. (*Canon*).....Ottawa
Nesbitt, A. C. (*R.Dean*). Smith's Falls
Nimmo. J. H.. *B.A*.....Birmingham
~~O'Loughlin, A.~~ J. ..... North Gower
Osborne, J.....Franville
Patton, H. B., *B.A*.....Bell's Corners
Pettit. C. B., *M.A.* (*Rec*) (*Can*).Cornwall
Phillips. A.....Hawkesbury
Pick, Edward .....Fenagh Vale
Plees, H. E., *B.A*. .....Renfrew
Pollard. H.....Ottawa
Poole, M. G..... Sydenham
Poole, S. G.....Woodlands
Porter. T. G.....Shannonville
Prime, F.....Moulinette
Radcliffe, C. E. S., *D.C.L*..... Moberly
Read, W. A.....Oxford Mills
Roberts, W..... Amherst Island
Scammell, S.....Bronson
Serson, J. R., *B.A*.....Tamworth
Sibbald, E. W.....Belleville
Simpson, J. H. (*Sup.*) .....Ottawa
Spencer, A. (*Clerical Sec.*)....Kingston
Stanton, T., *B.A*.....Deseronto
Stephenson, F. L., *B.A*.....Almonte
Stephenson, R. L., *M.A.* (*Rector*) Perth
Tane, F. R. (*Rector, Canon*) .....Bath
Tighe, S., *B.A*..... Lansdowne
Weatherdon, J. *B.A*, Fitzroy Harbour
White, G. W., *B.A.* (*Canon*)...Iroquois

Worrell, C. L., *B.A*.....Brockville
Wright, W. ..... Newboro'

Deacons.

*Bate, T.....Griffith
Bayles, C. O'Dell.....South Mountain
Bennett, Samuel.....Thomasburg
Brown, Algernon, T., *B A*... Wampoos
Fidler, A. J., *B A*.....Lombardy
*Parker, H. G. (*Curate*).....Trenton
*Pocock, C. A. B, *R.N*.....Brockville
Scoudamore, C.....Carp
* Ordained under Canon XVIII., Provincial Synod.

DIOCESE OF HURON.

Right Rev. M. S. Baldwin, *D.D., Lord Bishop* (1883).

Very Rev. M. Boomer, *LL.D., Dean.*

Ven. E. L. Elwood, *A.M., Archd. Huron.*

Ven. J. W. Marsh, *M.A., Archd. London.*

Ven. A. Nelles, *Archd. Brant.*

Ven. F. W. Sandys, *D.D., Archd. Kent.*

Rev. A. C. Hill, *M.A.*
Rev. J. P. Hincks,
Rev. G. M. Innes, *M.A.*
Rev. A. H. R. Mulholland
Rev. E. E. Newman,
Rev. G. J. R. Salter, *M.A.*
Rev. J. W. P. Smith.
Rev. A. Townley, *D.D.*
} *Canons.*

Ven. E. L. Elwood, *A.M., Chaplain.*

Rev. Canon Hill, *M.A, Exam. Chap.*
Rev. J. B. Richardson, *M.A., Exam. Chap.*
Rev. Canon Smith, *Chaplain.*
Rev. John Gemley, *Chaplain.*

Rural Deans.

Rev. G. C. Mackenzie, Brant.
Rev. R. S. Cooper, *B.D.*, Bruce.
Rev. A. S. Falls, *A.B.*, Essex.
Rev. G. G. Ballard, *B.A.*, Elgin.
Rev. George Keys, Grey.
Rev. Jeffrey Hill, *M.A.*, Huron.
Rev. W. Davis, Kent.
Rev. A. Jamieson, Lambton.
(*Vacant*) North Middlesex.
Rev. Canon Smith, South Middlesex.
Rev. W. B Evans, *B.A.*, Norfolk.
Rev. E. M. Bland, Oxford.
Rev. E. Patterson, *M.A.*, Perth.
Rev. Canon Hincks, Waterloo.

Anthony, A.....Tuscarora
Armstrong, D., *D D*. .....Moortown
Aemstrong, J. W..... .... Tuscarora
Asbury, S R.. *B.A*.....Durham
Ashton, Jas.....Princeton
Ball, J. A.....Delhi
Ball, C. W.....Thorndale
Ballard, G. G., *A.B (R.D)(R.)*St.Thomas
Banwell, H ... .Port Stanley
Barefoot, J..... .....Munceytown
Batstone, C. J ..... Alvinston
Beaumont, J. W., *D.D*.....Berlin
Bland, E. M. (*R.D*) .....Ingersoll
Boomer, M., *LL.D.* (*Dean*).....London
Brown, A., *B.A* .....
Brown, F. D. (*On leave*)
Campbell, T. A.....Southampton
Carrie, James.....Duugannon
Caswell, D. J ..... Kanyeageh
Chance, James .....Tyreonnell
Channer, C. H. I., *M.A*.....Meaford
Chase, H. P. (*Sup.*)
Cluff, W. T.....Walkerville
Cooper, R. O. .....Chatham
Cooper, R. S., *B D.* (*R.D.*)...Invermay
Craig, W. (*Rector*).....Clinton
Curran, J. P (*Rector*) .....Adelaide
Daunt, W., *M.A*.....Aylmer
Davis, E., *M A.* (*Rector*).....London
Davis, T. R., *M.A.* (*Rector*).....Sarnia
Davis, W. (*R.D.*).....Thamesville
Deacon, D., *M.A*.....Stratford
DeLom, P. B.....Mitchell
Dillon, M. M..... Port Dover
Dixon, R. F..... Bothwell
Downie, J. .....Morpeth
Edelstein, S.....Fairmount
Edmonds, J. .....Seaforth
Ellerby, T. S. (*Sup.*).....Toronto
Elwood, E. L., *A.M* (*Archd Rec*)Goderich
English, E. N., *M.A.* .....London
Evans, W. B., *B.A.* (*R.D*) (*R.*)....Simcoe
Falls, A. S., *A.B.*(*Rector*) Amherstburg
Fisher, A..... Tilsonburg
Fletcher, R. (*R.D.*) .....Dresden
Gemley, J. (*Rector*)..... Simcoe
Graham, W. A., *B.A*.....Millbank
Guillemont, C. B., *B.A*.....London
Gunn, J. M .....Kerrwood
Hale, John... .....Paisley
Hamilton, E. B.....Eastwood
Harding, F .....Hayesville
Harris, S. (*Sup.*) ..... Simcoe
Hastings, A. A. W.....,Wood·tock
Henderson, W. .....Forest
Hill, A. C., *M A.* (*Canon*).. Strathroy
Hill, J., *M.A.* (*R.D.*) .....Listowel
Hill, J. J., *M.A.* (*Rector*)...Woodstock
Hill, Wm. T., *B.A*.....,Kincardine
Hincks, J. P. (*Canon*) (*R.D.*) ....Galt
Hind, D. H., *B.A.* .....Burford
Hinde, W. (*Rector*) .....Petrolea
Holmes. J.....Delaware
Hutchinson, E..... .....Lion's Head
Hyland, P. E. (*Rector*) .....Watford
Innes, G. M., *M.A.* (*Canon*) (*Rec.*) London
Jacobs, J.....Sarnia
Jamieson, A., (*R.D.*).....Walpole Island
Johnson, Wm.....Allen Craig
Johnstone, R. W. .....Sandwich
Jones, E. Steuart (*On leave*)
Jones, P. Owen.....Goderich
Kerr, F. W., *M.A*.....London
Keys, G., (*Rural Dean*)... Chatsworth
Mackenzie, G. C. (*R.D.*) (*Rec.*) Brantford
Magahy, T. W., (*Rector*.....Lucan
Marsh J. W., *M.A.* (*Arch.*) (*Rec*) London
Martin, N. H.....Chatham
Matthew, C. R., *M.A*.....Goderich
Miles, Chas.....Belmont
Miller, A. E. (*Sup.*).....Hamilton
Moore, H G.....Shelburne
Moorhouse, J H..... Gorrie
Mulholland, A. H. R. (*C., R.*) Owen Sound
Murray, E. W. (*Sup.*) .....Dresden
McCosh, R..... .....Wingham
Nelles, A., (*Archdeacon*).....Brantford
Newell, T. R..... Port Dover
Newman, E. E. (*Sup*)..... .....London
O'Connell, T., *B.D*.....London
Parke, J. F.....Blythe
Patterson, E., *M.A.* (*R.D.*) (*R.*) Stratford
Racey, G. W..... South Zorra
Rally, W. B. (*Sup*).....Ridgetown
Ramsay, W. H., *A.M*..... Windsor
Richardson, J. B., *M.A.* (*Rec.*) London
Roberts, R. J., *B. A.* (*Sup.*) Br. Columbia
Robinson, E. J.....Exeter
Rogers, R. V., *M.A.* (*on leave*) Kingston
Ryan, F.....Brussels
Sage, G. B., *B.A*.....London
Salter, G. T. R., *M.A* (*Sup.*). Brantford
Sanders, T. E. (*Sup.*).....Aylmer
Sandys, F. W., *D.D.* (*Arc., Rec.*) Chatham
Schulte, J. *D.D., Ph.D* (*Sup*) St. Thomas
Seaborn, W. Rolfe.....Thamesford
Scott, W. E.....Norwich
Seaborn, W. M.....London East
Shore, Murton W..... Ridgetown
Shortt, W. (*Rector*)..... Walkerton
Smith, J. W. P., *Canon* (*R.D.*) London
Smith, S. L.....St Thomas
Smith, Arthur..... .....Leamington
Softley, E., *B.D* (*On leave*)
Steele, H. B.....Blenheim
Strong, James L..... .....Paris
Taylor, G. B..... ..Bayfield
Taylor, W. J ..... Wardsville
Thomas, H A.....Wallaceburg
Tibbetts, W. M, *M.D.* (*Sup*).... Simcoe
Townley, A., *D.D.* (*Canon, Sup.*) Paris
Turnbull, M..... .....Kirkton
Unincke, R. J., *B.A*.....Chesley
Ward, J..... Markdale
Watson, Thomas..... Hanover
Wilson, R.....Birr
Wood, W. (*Retired*).....Port Rowan
Wright, J. T.....St. Mary's
Wye, G. W..... Port Burwell
Wyllie, H.....Clarksburg
Young, W. A. (*R.D.*).....Brantford

DIOCESE OF NIAGARA.

Right Rev. T. B. Fuller, *D.D., D.C.L., Lord Bishop* (1875).

Very Rev. J. G. Geddes, *D.C.L., Dean.*

Ven. Wm. McMurray, *D.D., D.C.L., Archdeacon.*

Ven. Alex. Dixon, *B.A., Archdeacon.*

Rev. T. B. Read, *D.D.*
Rev. J. B. Worrell, *M.A.*
Rev. S. Houston, *M.A.*
Rev. F. L. Osler, *M.A.*
Rev. W. B Curran, *M.A.*
Rev. R. C. Caswall, *M.A.*
} *Canons.*

Ven. Alex. Dixon, *B.A., Bishop's Chap.*

Ardill, James.....Fort Erie
Arnold, Robert, *A.B.* (*Rector*) Fort Erie
Bartlett, T. H. M., *M.A.* (*R*) Drummondv.
Bevan, Wm.....Lowville
Belt, A. J., *B A*.....Hillsburgh
Belt, W., *M.A.*, *R.D*.....Burlington
Bonny, A.....Oakville
Beath, O. J .....St. Catharines
Boultbee, A .....Cayuga
Bull, G. A., *M.A.*, *R D*..... Hamilton
Bull, Geo. B.....Erin
Carmichael, H., *M.A*.....Hamilton
Caswall, R. C. *M.A*..... Georgetown
Clark, W. R., *B.A*.....Ancaster
Cordner, Robert..... Port Colborne
Curran, W. B., *M.A*.....Hamilton
Des Brisay, L.....Hamilton
Dickinson, T.....St. Catharines
Dixon, Alex., *B.A.* (*Rector*)....Guelph
Fennell, Joseph.... .....St. Catharines
Fessenden, E. J., *B.A* (*Rec.*) Chippawa
Forneret, Geo., *B.A*.....Dundas
Fletcher, John H..... Port Dalhousie
Francis, John. .....Waterdown
Gardiner, R.. ..... Welland
Geddes, J. G., *D.C.L.* (*Rec.*) Hamilton
Geoghegan, T.....Bullock's Corners
Grahame, W. E. (*Rec.*)..... Thorold
Gribble, John (*Rector*) Port Dalhousie
Henderson, Alex., *B.A*... Orangeville
Holland, H., *B.A.* (*Rec.*) St. Catharines
Houston, Stewart, *M.A.* Niagara Falls
Howitt, F. E..... Stoney Creek
Ingles, C. L., *M.A.* (*Rec.*) Drummondv
Irving, E. A..... Guelph
James, C. J., *B.A*..... .. ..Hamilton
Jones, P. O., *M.D*.....St. Catharines
Johnston, Gabriel .....Jarvis
Lee, C. R., *M.A*.....Thorold
Locke, R. S., *M A* .....Norval
McMurray, W., *D.D.*, *D.C.L*...Niagara
Maccarther, J. G. (*Retired*) ....Hornby
Mackenzie, W. J .....Milton
Maclab, A. W..... St. Catharines
Massey, W.. *M.A*.....Hamilton
Mellish, H. F.....Caledonia
Mockridge, C. H., *D D* .....Hamilton
Moore, R. J., *B.A*..... St. Catharines
Morton, J.....Fergus
Motherwell, Thos., *B.A*..... Lowville
Moulsdale, T. H. P.....Mount Forest
Osler, F. L., *M.A.* (*Rector*).....Dundas
Pigott, W. J..... Acton
Piper, F. C..... Fonthill
Read, Thomas B., *D.D.* (*Rec.*) Grimsby
Smith, Thomas..... Tapleytown

Seaman, J.....Nanticoke
Smith, P. W .....Dunnville
Spencer, P. L, *R.D*.....Elora
Sutherland, R. G., *M.A*.....Hamilton
Taylor, E. A. .....Trafalgar
Webb, R. T. W .....Luther
Westmacott, A. G. E..... Moorefield
Worrell, J. B., *M.A*. .....Oakville

MISSIONARY DIOCESE OF ALGOMA.

Right Rev. Edward Sullivan, *D.D.* (*T.C.D.*) *S.T.D.*, *D.C.L.*, *Bishop*, (1882.)

Rev. Ed. F. Wilson, Bishop's Commis.
A. H. Campbell, Esq., Treas. Diocese.

Beer, H.... Hilton, St. Joseph's Island
Berry, F. C .....Bruce Mines
Chowne, A. W. H..... Rosseau
Cole, J. S., *B.A*. .....Manitowaning
Cooke, Geo. B., *B.A*...Sault Ste Marie
Crompton, Wm.....Aspdin
Frost, F.....Sheguiandah
Gallagher, J..... Garden River
Greeson, John.....Uffington
Llwyd, Thomas..... Huntsville
Magnan, W. B.....Burke's Falls
McMorine, J. K., *M.A*.P. Arthur's L'g
Mosley, R..... Parry Sound
Osborne, A.....Gravenhurst
Plante, F W..... .Port Sydney
Renison, R..... .....Nepigon
Stubbs, E. S..... Bracebridge
Sweet, A. S. O.....Ilfracombe
Tooke, W. M., *B A* Gore Bay, Manit'n
Wilson, E. F.....Shingwauk Home

Roman Catholic Church.

ARCHDIOCESE OF TORONTO.

Most Rev. J. J. Lynch, D D., *Archb'p*

Right Rev. T. O'Mahoney, *Aux. B'p.*

Very Rev. F. P. Rooney, *Vicar General, St. Mary's, Toronto.*
Very Rev. P. Mulligan, *Dean St. Cath.*
Very Rev. R. A. O'Connor, *Dean Barrie*
Very Rev. J. M. Laurent, *V. G., Rector, St. Michael's Cathedral, Toronto.*
Very Rev. C. Vincent, *V.G., St. Basil's, Toronto.*
Allaine, J.....Uxbridge
Bergin, W. (*St. Mary's*).....Toronto
Brennan, L. (*St. Basil's*) .....Toronto
Browne, G. (*O. C. C.*).....Clifton
Beausang, J..... Duffin's Creek
Campbell, K. A..... Orillia
Cassidy, Ed. .....Dixie
Challandard, P. (*St. Basil's*)...Toronto
Cherrier, L. E. (*St. Basil's*) ... Toronto
Davis M.....Brechin
Duffy, M. ....Dixie
Egan, J. J..... Thornhill
Finan, A..... Merritton
Frachon, F. X. (*St. Basil's*) ...Toronto
Gallagher, E. F .....Caldwell
Gavan, P. J. (*St. Mary's*)..... Toronto
Gearin, M.....Flos
Gibney, H..... . Aillston
Gibrat, L.....Barrie
Grimme, E. (*St. Patrick's*).....Toronto
Guinane, J. (*St. Basil's*)..... Toronto
Hand, J. L. (*St. Mich. Cath.*), Toronto
Harold, P. J.....Niagara
Harris, W. R..... ...Newmarket
Helmann A., *O. C. C.*..... Clifton
Jeffcott, M (*Chaplain*) House of *Prov.*
Kean, P.....Gribbin P.O
Kenny, J. (*St. Mich. Cath.*).... Toronto
Klernan, E..... Stayner
Kilcullen, J..... Port Colborne
Krine, S. (*St. Patrick's*).....Toronto
Laboureau, L..... Penetanguishene
Lawlor, E. B..... Toronto
Lynett, J. ....Midland
McBrady, R. (*St. Basil's*) ..... Toronto
McBride, J. F ..... Penetangnishene
McCabe, P..... Caldwell
McCann, J. J. (*P.P.*) .....Brockton
McColl, P. J. ..... Whitby
McEntee, J. J. .....Oshawa
McGinley, J.....Schomberg
McInerney, A.J.(*St. Patrick's*) Toronto
McMahon, P. ..... Smithville
McSpirit, F.....Colgan
Michel, J.....Lafontaine
Miller, F. X. (*St Patrick's*)....Toronto
Morris, D. (*St. Mich. Cath.*)....Toronto
Morris, T. J.....Brockton
Moyna, M. (*St Paul's*).. .....Toronto
Mulcahy, M. J.(*St. Basil's*)... Toronto
Murray, E. (*St. Basil's*) .....Toronto
O'Hagarty, C. J..... St. John's Grove
O'Malley, (*O.C.C.*) ..... Clifton
O'Reilly, M .....Leslieville
Power, Thomas.....St. Catharines
Rey. P. .....Uptergrove
Smits, (*O. C. C.*) .....Clifton
Rohleder, F. F.....Vroomanton
Shanahan, T. M.....St. Catharines
Skelly, John..... Flos
Sheahan, D. J. (*St. Paul's*).... Toronto
Sullivan, T. J..... Thorold
Teefy, J. R. (*St. Basil's*)..... Toronto
Voisard, F. A.....Fort Erie
Weideman. (*O. C. C.*)..... .....Clifton
Whitney, P. (*St. Mich. Cath.*) Toronto

DIOCESE OF KINGSTON.

[No returns received at the time of going to press.—Ed.]

DIOCESE OF HAMILTON.

Right Rev. J. J. Carbery, *Bishop* (elect), of Hamilton.

Very Rev. E. J. Heenan, *Vicar-General*, Hamilton.

Very Rev. T. J. Dowling, *Vicar-Gen.*, Paris.

Very Rev. J. O'Reilly, *Dean*, Dundas.

Very Rev. E. Lanssier, *Dean*, Walkerton.

Rev. J. Keough, *Chan.*, Hamilton.

Rev. M. J. Cleary, *Secy.*, Hamilton.
Bardon, M. P., M.A.....Cayuga
Bergman, G. R.....Hamilton
Brohman, G.....Diemert
Cashen, P. .....Priceville
Corcoran, J ..... Teeswater
Cleary, M J. (Assistant)... Hamilton
Craven, J. J. (Assistant).....Hamilton
Crinnon, J. E (Assistant)...Brantford
Doherty, F., *S. J*..... Guelph
Doherty, J. P.....Arthur
Donahoe, P., *C. S. B*..... Owen Sound
Dowling, Very Rev. T. J., *V.G*.....Paris
Dumortier, F., *S.J.* .....Guelph
Elena, L..... Formosa
Fleck, T., *S J*.....Guelph
Feeny, J (Assistant).....Dundas
Forster, S.....New Germany
Funcken, L, *D.D., C.R*..... Berlin
Funcken, E., *C.R*.....St. Agatha
Gehl, J. ..... St. Clemens
Granautier, F., *C.S.B*.....Owen Sound
Granautiec, F. F., *C.S.B*...Owen Sound
Halm, M.....Hamilton
Keough, J. .....Hamilton
Kelly, J.....Arthur
Kloepfer, W., *C.R*..... Berlin
Laussier, E..... Walkerton
Lennon, P..... Brantford
Lennon, J. (Assistant).... Hamilton
Lillis, W. ..... Elora
Maddigan, J P.....Caledonia
Maguire, M. J.....Galt
McDonald, F, *S.J*.....Guelph
O'Leary, J.S.....Freelton
O'Reilly, J., *Dean*.....Dundas
O'Reilly, F. .....Macton
Owens, P. S..... Ayton
Plant, D., *S. J*..... Guelph
Rassaerts, F. ....Carlsruhe
Slavin, E. P..... .....Oakville
Spetz, F., *C. R*..... Berlin
Wadel, S.....Chepstow
Wey, J. (Assistant)..... Formosa

DIOCESE OF LONDON.

[No returns received at the time of going to press.—Ed.]

DIOCESE OF PETERBOROUGH.

Right Rev. J. F. Jamot, *D.D., Bishop.*

Very Rev. P. D. Laurent, *Vicar-General.*

Baudin, Alphonse..... Manitowaning
Baxter, R..... Port Arthur
Bloem, Joseph..... .....Barrett
Bretherton, C. S..... Bracebridge
Browne, Joseph..... Port Hope
Caron, H. .....Port Arthur
Casey, D. J.....Campbellford
Chambon, J. F..... Garden River
Connelly, M. E.....Downeyville
Conway, P..... Peterborough
Cote, L..... Sudbury
Du Rauquet, D.....Manitowaning
Hamel, P..... Port Arthur
Hebert, Joseph..... Fort William
Keating, Laurence.....Peterborough
Kelly, W. J.....Ennismore
Larkin, Michael.....Grafton
Laurent, P. D., *V. G*..... Lindsay
McCloskey, W. J.....Fenelon Falls
McVay, F. P.....Fenelon Falls
Murray, E. H.....Cobourg
Nadeau, P.....Manitowaning
Nolin, J B..... Port Artkur
O'Connell, Daniel..... South Douro
O'Connell, Thomas .....Brighton
Ouellet, M.....Garden River
Quirk, John..... Hastings
Raynel, J..... Sault Ste. Marie
Santerre, F. X.....Sudbury
Specht, Joseph ..... Fort William
Sweeney, James..... Lindsay

DIOCESE OF OTTAWA.

[No returns received at the time of going to press.—Ed.]

DIOCESE OF MONTREAL.

[No returns received at the time of going to press.—Ed.]

DIOCESE OF QUEBEC.

[No returns received at the time of going to press.—Ed.]

DIOCESE OF CHICOUTIMI.

[No returns received at the time of going to press.—Ed.]

DIOCESE OF ST. HYACINTHE.

Mgr. L. Z. Moreau.

Mgr. J. La Rocque.

J. A. Gravel, V. G., *Secretary.*

Angers, C .....St. Ours
Archambeault, L. M.....St. Hugues
Blanchard, O .....St. Hyacinthe
Balthazard, H. .....Richelieu
Balthazard, J. M.....Richelieu
Balthazard, J. A.....St. Hyacinthe
Beaudry, Jos..... St. Marcel
Beaudry, A..... La Presentation
Beauregard, J..... St. Hyacinthe
Beauregard, L.....Sorel
Belanger, M..... St. Helene
Bernard, A. X.....St. Hyacinthe
Bernard, L. C..... St. Hyacinthe
Bernier, A..... Upton
Bertrand, F. X.....St. Liboire
Bessette, J..... St. Hyacinthe

Bessette, C. ... Ste. Angele
Blanchard, C. ... Ste. Angele
Blanchard, J. C. ... St. Alphonse
Boivin, T. ... St. Hilaire
Boivin, L. ... Adamsville
Bourque, L. A. ... La Présentation
Bouvier, A. X. ... St. Joseph
Brodeur, N. ... Ste. Marie
Browne, G. J. ... St. Hugues
Burque, G. ... St. Aimé
Caron, J. ... St. Hyacinthe
Chaffers, W. ... Ste. Marie
Charbonneau, U. ... St. Damien
Chartier, J. V. ... St. Hyacinthe
Chartier, J. B. ... Ste. Madeleine
Choquet, P. ... St. Hyacinthe
Clapin, G. ... St Hyacinthe
Cormier, C. ... St. Hyacinthe
Cote, F. P. ... St. Valerien
Courtemanche, J. ... St. Louis
Decelles, M. ... St. Roch
Derome G. S. ... St. Cesaire
Desnoyers, I. ... St. Cesaire
Desnoyers, R. ... Knowlton
Desorey, O. ... Sorel
Desrosiers, O. ... St. Ours
Duhamel, J. B. ... St. Dominique
Duhamel, L. ... Roxton
Dumesnils, A. ... St. Hyacinthe
Dupré, L. S. ... Sorel
Dupuy, A. S. ... St. Paul
Dupuy, J. B. ... St. Antoine
Dupuy, J. P. ... St. Gregoire
Durocher, J. B. ... Ste. Victoire
Fanteuse, A. ... Belœil
Filiatreau, E. ... Ste. Pudentienne
Foisy, A. ... Acton
Fortin, C. E. ... St. Hyacinthe
Gaboury, J. ... St. Mathias
Gatineau, V. ... St. Alexandre
Gauthier, N. ... St. Damase
Gendron, S. ... St. Hyacinthe
Germain, J. E. ... St. Indes
Gill. M. ... St. Joachim
Girard, L. ... St. Hyacinthe
Godard, M. ... St. Aime
Gonthier, D. ... St. Hyacinthe
Goyette, A. ... St. Charles
Gravel, J. A. ... St. Hyacinthe
Gravel, E. ... St. Hyacinthe
Guy, O. ... St. Rosalie
Hardy, J. ... St. Pie
Jacques, D. ... St. Hyacinthe
Jodoin, J. ... Acton
Jeannotte, A. ... St. Marie
Jeannotte, F. X. ... Ste. Marie
Laflamme, J. M. ... Upton
Lapierre, A. ... St. Hyacinthe
Larocque, L. ... Ange Gardien
Larochelle, P. ... St. Hyacinthe
Larose, V. ... Ste. Marie
Lassalle, L. H. ... St. Cesaire
Leclaire, B. J. ... St. Hyacinthe
Lecoure, E. ... St. Hyacinthe
Leduc, O. ... Dunham
Lemay, A. ... St. Marc
Lemieux, J. ... Ste. Marie
Lessard, E. ... St. Ignace
Lheureuse, F. ... St. Damase
Leveque, P. ... St. Hyacinthe
Limoges, A. D. ... Farnham
Marcamele, L. ... St. Marc
Mathieu, F. ... St. Hyacinthe
Messier, H. ... St. Hugues
Mennier, D. ... St. Barnabé
Michon, J. B. ... Stanbridge
Michon, J. D. ... St. Charles
Millier, H. ... Belœil
Morard, Thos. ... St. Hyacinthe
Nadeau, J. A. ... Granby
Nadeau, H. ... Athanase
Noiseux, J. ... Milton
O'Donnell, A. ... St. Denis
Ouellette, R. ... St. Hyacinthe
Pare, P. L. ... Ange Gardien
Payant, A. ... Sorel
Pelletier, O. ... St. Robert
Petit, A. ... W. Shefford
Poulin, C. ... St. Sebastien
Pratte, F. ... St. Simon
Prince, J. J. ... St. Hyacinthe
Provencal, J A. ... St. Cesaire
Raymond, S. ... St. Hyacinthe
Raymond, W. ... St. Hyacinthe
Richard, C. ... St. Athenase
Rivard, E. ... St. Armand
Roy, V. ... Ste. Marie
Santenac, J. F. ... Roxton
Sicart O. ... St. Denis
Springer, E. ... St. Denis
St. Aubin, T. ... St George
St. George, C. ... St. Athanase
St. Louis, A. ... Waterloo
St. Pierre, A. ... St. Simon
Taupier, J. S. ... Ste. Brigide
Tetreau, F. ... St. Hyacinthe
Tetreau, J. ... Sorel
Thibaudier, V. ... St. Hyacinthe
Vanasse, F. ... Sorel
Verronneau, J. B. ... St. Jean Baptiste
Vincent G. ... St. Pie

DIOCESE OF ST. GERMAIN DE RIMOUSKI.

Right Rev. J. Langevin, *D.D., Bishop.*
Very Rev. E. Langevin, *Vicar-General.*
F. X. Cloutier, *Secretary.*

Very Rev. E. Langevin, *Provost,*
Rev. L. Desjardins,
Rev. J. B. Blanchet,
Rev. M. R. Bilodeau,
Rev. D. Vézina,
Rev. C. A. Carbonneau, *Secret.*
Rev. L. J. Langis, *Theol.*
Rev. P. J. Saucier,
Rev. P. Audet,
Rev. F. M. Fournier,
} *Canons.*

Rev. J. C. Cloutier,
Rev. F. A. Blouin,
} *Honorary Canons.*

CATHEDRAL.—Rev. A. Audet, *Rector;* Rev. El. Morris. Rimouski.

COLLEGE.—Rev. P. J. Saucier, *Supr.*, L. Roulleau, J. de Champlain, A. Bémbé and S. Sirois, *Procur.*

Amiot, J. ... St. François Xavier
Arpin, Louis ... S. Jean de Dieu
Audet, And. (*Cathedral*) ... Rimouski
Audet, P. ... S. Fabien
Beaumont ... Ste. Anne des Monts
Belanger, J. B. A. ... Malbaie
Bernier, L. N. ... S. Epiphane
Berube, Ant. ... Sernin
Berubo, J. C. ... Ile Verte
Berube, Ph. ... Cascapediac
Berube, Thomas ... St. Simon
Bilodeau, Mart. ... S. Anaciet
Blanchet, J. B. ... Ste. Luce
Blouin, F. Ad. V. F. ... Carleton
Bolduc, Maj ... Father Point
Brillant, Pre. ... St. Moïse
Carbonneau, C. A. ... St. Modeste
Chalifour, A. ... Cape Cove
Chouinard, Ant. ... S. Octave, Métis
Cinqmars, F. ... S. Alexis
Cloutier, J. C. ... Cacouna
Cloutier, F. X. (*Sec.*) ... Rimouski
Coté, Phil. (*Vic.*) ... Cacouna
D'Anteu l, L. ... Trois-Pistoles
De Champlain, Jos., Sernin, Rimouski
Delage, D. Eue ... Ste. Françoise
Delage, F. X. ... Cap Rosier
Desjardins, J. A. .. St. Louis du Ha! ha!
Desjardins, L. ... Ste. Cecile du Bic
Drapeau, J. O. ... S. Uiric
Drapeau, Octave ... Caplan
Dumas, Jos. ... St. Eloi
Duret, Th. C. ... Riv. au Renard
Duval, A. ... St. Donat
Fournier, Chas. G. ... Ste. Flavie
Fournier, F. Magl. ... S. Arsene
Gagné, Cyp. ... Ste. Angele
Gagné, J. ... Maria
Cagnon, Aug. ... Port Daniel
Gagnon, N. ... Mont Louis
Gillis, D. ... Douglastown
Gravel, Th. ... St.e Anne des Monts
Guay, Mgr. C. ... Restigouche
Jean, J. Z. ... St. Paul de la Croix
Lacasse, A. ... Cap. Chatte
Lamontagne, A. (*Sick*) ... Lavaltrie
Langevin, J. (*Bishop*) ... Rimouski
Langevin, E. (*Vic. Gen.*) ... Rimouski
Langis, L. ... St. J. B. Ile-Verte
Larivée, Cyp. ... Paspebiac
Lavoie, H. J. ... Matane
Lavoie, L. C. ... Mechins
Lebel, D. ... St. Clément
Leblanc, Ant. ... S. Bonaventure
Leblanc, Arth. ... St. Gabriel
Leveque, N. ... Matane
Monge, J. (*Sick*) ... Quebec
Moreault, Ph. ... N. D. du Lac
Moreau, Pol. ... S. Jean l'Evangeliste
Morisset, D. ... Assomption. McNider
Normandin, J. O. V. F., Grande Rivière
Paradis, Josué ... Pabos
Perusse, J. A. ... Percé
Pouliot, J. B. E. ... Cloridorme
Premont, A. ... Ste. Blandine
Rioux, J. ... Rimouski
Rouleau, L. ... Semin, Rimouski
Saindon, B. C. ... Ile Verte
St. Laurent, Ulf ... St. Damase
St. Laurent, Jos. ... New Port
Saucier, P. ... Semin, Rimouski
Sirois, Sif. ... Semin. Rimouski
Smith, Theo. ... St. Godefrol
Soucy, Ant. ... Bic
Stévenart, Ls. ... Ste. Rose
Sylvain, Ph. ... N. D. du S Cœur
Theberge, Tobie ... Ste. Felicité
Thivierge, P. N. ... S. Bonaventure
Theriault, N. M. ... S. Honoré
Thibault, A. ... Ste. Rose du Dégelé
Tremblay, H ... St. Matthieu
Trudel, C. E. ... Gaspé
Van de Moortel, F. ... Trois Pistoles
Vezina, Désire.

DIOCESE OF THREE RIVERS.

Most Rev. L. F. Lafleche, *Bishop.*
Very Rev. C. O. Caron,
Very Rev. L. Désilets,
} *Vicars General.*
F. Béland, *Chancellor.*
E Dèguise, *Vice-Chancellor.*

Very Rev. C. O. Caron, *V.G.*
Very Rev. L. Désilets, *V.G.*
Rev. J. O. Prince,
" Isaac Gilines,
" L. S. Rheault,
" M. Marchand,
" Ls. Pothier,
" Ls Richard,
" Th. Cerufel,
" J. B. Comeau,
" T. X. Cloutier,
" J. Boucher,
" D. Marcoux,
" L. H. Dostie,
} *Canons.*

Alexander, H. ... Durham
Baillargeon. C. F. ... Stanfold
Baril, H. (*Seminary*) ... Three Rivers
Barolet, C. A. ... St. Paulin
Beauchesne, A. ... St. Luc
Beaudet, F. (*Vic.*) N.D. du Mont Carmel
Beland. H. ... Arthabaska
Beland, J. F. (*Chancellor*) Three Rivers
Beliveau, Ed. ... Ste. Ursule
Beliveau, G. (*Retired*) ... St. Leonard
Beliveau, Geo. (*Vicar*) Drummondville
Bellemare, C. T. ... Shawenigan
Bellemare, E. ... Ste. Helène
Bellemare, H. ... St. Paul de Chester
Bellemare, A. A. P. ... Ste. Monique

Beliemare, A. N. (*Seminary*)...Nicolet
Beliemare, A..... Shawenegan
Beliveau, A.....Ste. Ursule
Bergeron, L. (*Seminary*) Three Rivers
Biron, A. (*Seminary*).... Three Rivers
Blais, Elie (*Retired*)..... St. Justin
Blais, J. (*Seminary*).....Nicolet
Blondin, Ad. ..... Kingsey
Bochet, O..... St. Patrice
Bois, L. Ed.....Maskinonge
Boucher, J.....Riviere du Loup
Boucher, T. ..... St Albert
Bourassa, P. (*Vicar*).....St. Thomas
Bourret, Ed. (*Vicar*)....St. Guillaume
Brunault, H. (*Seminary*) ..... Nicolet
Brunel, E. ..... St. Valere
Brunel, G. .... St. Louis
Buisson, A..... St. Norbert
Buisson, Ed. (*Seminary*).....Nicolet
Caisse, R. (*Sem.*)..... Three Rivers
Caisse, T. (*Jesuit*)..... Three Rivers
Caron, G.....Kingsey Falls
Carufel, D. (*Retired*)..... St. Etienne
Carufel, O..... Ste. Anne Laperade
Carufel, T. .....Ste. Anne Laperade
Carufel, V..... Ste. Angèle
Caron, C.O. *V.G.* (*Urs.Ch*) Three Rivers
Caron, N. (*Seminary*)....Three Rivers
Chapdeleine, H. (*Sem.*)...Three Rivers
Chretien, J. Bte..... Ste. Flore
Cloutier, F.X. ..... Three Rivers
Cloutier, P. .....St. Etienne
Comeau, D. (*Retired*)... Pointe du Lac
Comeau, J. B. (*Seminary*) Three Rivers
Connolly, F. .....St. Fuigence
Connolly, J. (*Jesuit*)..... Three Rivers
Courval, E. ..... Ste. Perpetue
Dauth, E. .....St. Guillaume
Déguise, E. (*Vice-Chan.*). Three Rivers
Denoncourt, M. (*Vicar*).....Stanfold
Desaulniers, A..... St. Bonaventure
Desaulniers, E..... Yamachiche
Desaulniers, Frs.....Pointe du Lac
Desaulniers, Jos. (*Vicar*)..... Durham
Desilets, L.....La Baie du Felure
Descoleaux, N. (*Seminary*).....Nicolet
Dorion, J. H..... Yamachiche
Dostie, J. H..... Gentilly
Douville, Ir (*Seminary*).....Nicolet
Duguay, E.....Cap de la Madeleine
Duguay, N. (*Retired*)..... St. Celestin
Dupuis, A..... N. D. du Mont Carmel
Forcier, J...St. Eugene de Grantham
Fortin, D..... St. Prosper
Garceau, C..... St. Pierre les Becquets
Gelinas, Is. (*Seminary*)..... Nicolet
Gelinas, D. (*Retired*).....Yamachiche
Genevrier, F. (*Jesuit*).... Three Rivers
Gerin, D..... St. Justin
Gingras, C..... St. Celestin
Gravel, T. (*Vicar*).....St. Stanislas
Grenier, Ed. ..... Becancourt
Grenier, J. B. .... St. Thecie
Grenier, J. (*Jesuit*)..... Three Rivers
Guillemette, J..... St. Stanislas
Hamel, J. .....St. Remi de Tingwick
Hebert, P. (*Vicar*). St. P. les Becquets
Heroux, J. N..... St. Christophe
Houde, D. (*Vicar*)..... Three Rivers
Janelle, M. E. (*Vicar*).... St. Stanislas
Jourdain, Jos. (*Vicar*)..... Champlain
Joyal, T. .....St. Didace
Julien, H..... St. Leonard
Jutras, T. (*Vicar*)..... Yamachiche
Lafleche, A. E. (*Vicar*). River du Loup
Lafleche, E..... Ste. Victoire
Lafleche, T. (*Seminary*)...Three Rivers
Lafond, C. (*Vicar*).....St. Gregoire
Lahaye, Z. (*Seminary*)..... ...Nicolet
Laperriere, M. (*Vicar*)..... St. David
Larue, N. O.....Ste. Gertrude
Lassiserale, A. H. B, St. Franc. du Lac
Lebrun, Alf. (*Seminary*) Three Rivers
Lebrun, A.....St Pie de Guire
Leclair, J. B. (*Vicar*) ..... St. Maur
Legris, A..... Three Rivers
Lemire, T. .....Ste. Eulalie
Lessard, F. X..... St. Wenceslas
Lize, F. X. (*Retired*). Arthabaskaville
Longval, A. (*Vicar*). La Raie du Felure
Lussier, T. (*Jesuit*)..... Three Rivers
Mailhiot, C. (*Vicar*) ..... Gentilly
Malo, L. S. (*Retired*)..... Becancourt
Manseau, O. (*Vicar*) ..... Tingwick
Manseau, Ph. (*Seminary*)..... Nicolet
Marchand, M.....Drummondville
Marchand, P..... St. Narcisse
Marcoux, D.....Champlain
Martel, T.....St. Barnabe
Moreau, T. (*Seminary*) ..... Nicolet
Mayrand, J. A. (*Retired*)... St. Ursule
Mayrand, Eng. (*Sem.*)....Three Rivers
Milot, O. Z. I. (*Chap.*)...St. Christophe
Moreau, J. Ag. .....St. David
Noiseux, A..... Ste. Genevieve
Ory, F. (*Jesuit*).. .....Three Rivers
Panneton, E..... St. Grégoire
Paquin, A .....St. Jean
Paradis, D. (*Retired*)..... Nicolet
Parent, J. Bte. (*Vicar*)...Three Rivers
Pothier, L..... St. Medard
Prince, B. (*Vicar*).....Nicolet
Prince, J. O ..... St. Maurice
Proulx, M.....St. Tite
Proulx, M. G. (*Seminary*).....Nicolet
Proulx, P. (*Vicar*) Ste. Anne Laperade
Quinn, T.....St. Thomas, Pierreville
Raiche, E. A. ..... St. Cyrille
Rainville, A. (*Vicar*)..... Yamaska
Ricard, N..... St. Zéphirin
Richard, L. (*Seminary*)...Three Rivers
Richard, J. (*Seminary*)...Three Rivers
Rheault, L. S..... Three Rivers
Roberge, P..... Yamaska
Savoie, C. O..... St. Alexis
Smith, A..... Ste. Brigitte
St. Cyr, N..... Ste. Clothilde
Suzor, P. H.....Nicolet
Tessier, J..... St. Germain
Tessier, N. ....St. Léon
Tessier, U.....Ste. Sophie
Tessier, Ed. (*Vicar*).....Ste. Monique
Thibodeau, H..... ... Batiscan
Touriguy, L. (*Vicar*).....Becancourt
Trahan, H..... St. Severe
Trahan, L. (*Retired*)..... Yamachiche
Verville, F..... St. Elie de Caxton
Vignon, F. (*Jesuit*) .....Three Rivers

PREFECTURE APOSTOLIC OF THE GULF OF ST. LAWRENCE.

Mgr. F. X. Bosse, *Pref. Apostolic, and Priv. Chamberlain of His Holiness*, Pointe aux Esquimaux.

Rev. L. A. Langlois, *Vice-Prefect.*

Arnaud, C., *O.M.I.*, N. D. of Bethsiamits and all the Montagnais Miss'ns.

Babel, J., *O.M.I.*, do.

Bosse, F. X., *Mgr.*, St. Pierre and Paul de la Pointe aux Esquimaux and Bethehouan.

Cote, A. B., Nataskouan and other Missions.

Langlois, L. A., Pointe aux Esquimaux.

Desjardens, B., St. Elesie de Bethsiamits and 10 Shanties.

Lafrance, J. A., Riviere St. Jean and other Missions.

Pelletier, Pierre, (*Assist.*) N. D. de Bethsiamits.

Rioux, J. Ludger, St, Ludger de l'Ile d'Anticosti.

Tremblay, —, Sault au Cochon and other Missions.

Thelerge Pierre, St. Cœur de Jesus de Bonne Experience & other Missions.

Presbyterian Church in Canada.

The General Assembly will meet in Crescent Street Church, Montreal, on the second Wednesday (10th day) of June, 1885, at 7.30 p.m.

Officers 1884-85.

Moderator:

Rev. Wm. MacLaren, *D.D.*, Toronto.

Clerks:

Rev. W. Reid, *D.D.*..... Toronto
Rev. W. Fraser, *D.D.*..... Barrie

SYNOD OF THE MARITIME PROVINCES.

Rev. P. M. Morrison, Dartmouth, N.S., *Clerk.*

Aitken, Wm.....Newcastle, N. B
Allan, James .....Cove Head, P E I
Anderson, J. Musquodoboit Har. N S
Anderson, W. S.....Cavendish, P E I
Baxter, J. I. (*Retired*).....Truro, N S
Bayne, E S, *M.A*, M Musquodoboit, N S
Bearisto, J. K.....Glassville, N S
Bennett, J., *D.D.* (*Ret.*). St. John, N B
Blair, D. B.....Barney's River, N S
Boyd, Samuel.....Wallace, N S
Brown, Archibald...New Dublin, N S
Bruce, George, *B.A.*.....St. John, N B
Bruce, W. T., *M.D.*..... Valley, N S
Burns, R. F., *D.D.*.....Halifax, N S
Cairns, J. A., *M.A.*, U Musquodoboit, N S
Cameron, Alex.....Portapique, N S
Cameron, John.....Bridgewater, N S
Cameron, John G,..... Souris, P E I
Campbell, Malcolm...Woodville, P E I
Carr, A. F., *M.A.*....Alberton, P E I
Carruthers, J. S..... Pictou, N S
Chase, J. H. *M.A.*.....Onslow, N S
Christie, George .....Bedford, N S
Clark, Peter.....Cape North, C B
Crawford, Henry..... Riversdale, N S
Cumming, Robert .... Westville, N S
Currie, J. (*Prof.*).....Halifax, N S
Darragh, W. S.....Linden, N S
Dawson, W., *B.D.*. Upper Canard, N S
Dickie, A. B..... Milford, N S
Donald, A. (*Retired*)...Hampton, N B
Donald, Wm. .....Pictou, N S
Drummond, D ..... Boularderie, B C
Duff, W. (*Pas'r Em.*) Lunenburg, N S
Farquharson, A. .....Sydney, C B
Ferry, John, Cross R'ds, St. Marys, N S
Fitzpatrick, J R.....Little Bay, Nfld
Forbes, J. A.....Glace Bay, C B
Forbes, J. F..... Union Centre, N S
Forbes, W. G. (*Ret.*) Port Hastings, C B
Forrest, John (*Prof.*)....Halifax, N S
Fotheringham, T F, *M A*, St. John, N B
Frame, Wm. R ....Mt. Stewart, P E I
Fraser, D S., *B.A.*... Mahone Bay, N S
George, F. W., *M.A.*....New Carlisle, Q
George, J. L., *M.A.*... Sherbrooke, N S
Gillies, R. .....Earltown, N S
Gordon, G. Lawson, Grand River, C B
Grant, Alex. .... E. Lake Ainslie, C B
Grant, Edward .....Stewiacke, N S
Grant, Wm.....West River, P E I
Gray, Andrew.....Wallace, N S
Gray, James .. Sussex, Kent Co., N B
Gunn, Adam .. ....Kennetcook, N S
Gunn, Archibald, *B.A.*...Windsor, N S
Gunn, S. C..... Upper Stewiacke, N S
Harvey, Moses, *M A*... St. Johns, Nfld
Henry, M. C. .....Shubenacadie, N S
Herdman, J.C., *B.D.* Campbelltown, N B
Hogg, Joseph..... ...Moncton, N B
Jack, L (*Retir'd*). Springfield, K. Co. N B
Jack, T. C., *B A* ..... Maitland, N S
Johnson, S., Chipman, Queen's Co, N B
Johnston, Thos. G. ...Blackville, N B
Jordan, L. H., *B.D.*.... Halifax, N S
Laing, Robert, *M.A.*.... Halifax, N S
Laird, Robert .... Little Harbour, N S

Layton, Jacob .....Elmsdale, N S
Lindsay, Peter, *B.A*, N.Richmond, Que
Logan, J. A.....Acadia Mines, N S
Logan, J. B., *M.A*.....Kentville, N S
Logan, R, *B.A*., Harbour Grace, Nfld
Lord, C. S, *B.D*..... Merigomish, N S
Love, A. T..... St. Stephen, N B
Lyall, Wm. (*Professor*)..Halifax, N S
McCarter, John.....Redbank, N B
McCulloch, Wm., *D.D*.....Truro, N S
McCurdy, E. A....New Glasgow, N S
McDougall, A .....St. Andrew's, N B
McDougall, Donald.... West Bay, C B
McGillivray, J. D. .....Clifton, N S
McGregor, D.....Amherst, N S
McGregor, P. G., *D.D*.... Halifax, N S
McIntosh, Abraham....St. Ann's, C B
McKay, H. B. .....River John, N S
McKay, J. McG..... Shediac, N B
McKay, Neil.....Summerside, P E I
McKay, K..... Richmond, N B
McKeen, J. A., *B.A*...Hamilton, Ber'a
McKenzie. J. A..... Pugwash, N S
McKenzie, Kenneth....Baddeck, C B
McKenzie, M...Kingston, K't Co., N B
McKnight, A., *D.D*.(*Prof*.) Halifax, N S
McLean, Allan.....Hampton, P E I
McLean, Alex., *M.A*.... Hopewell, N S
McLean, James ...Great Village, N S
McLeod, A. B..... Madock, P E I
McLeod, A. W..... Durham, N S
McLeod, Hugh, *D.D*.... Sydney, C B
McLeod, John..... Strathalbyn, P E I
McLeod, J. McL. Charlottetown, P E I
McMillan, Angus.. River Denny, C B
McMillan, D. .....Sydney Mines, C B
McMillan, G., *B.A*., Princetown. P E I
McMillan, John, *B.D*.... Halifax, N S
McNab, Ebenezer..... Newport, N S
McNeill, L. G., *M.A*....St. Johns, Nfld
McPherson, H. H., *M.A*., Halifax, N S
McRae, Alex..... Middle River, C B
Macrae, Donald, *D.D*.. St. John, N B
Mahon, A. W., St. Peter's Road, P E I
Mason, W. A., *B.A* .New London, P E I
Maxwell, Wm..... Annapolis, N S
Millar, A. P. (*Ret*.)...Merigomish, N S
Millar, E. D..... Lunenburgh, N S
Millen, Wm.....St. Andrew's, N B
Morrison, P. M. .....Dartmouth, N S
Mowatt, A. J. .....Fredericton. N B
Mullen, J. S..... Stanley, N B
Munroe, Alex.....Valleyfield. P E I
Murray, I, *D.D*....North Sydney. C B
Murray, J. D. .....Buctouche. N B
Murray, James....Douglastown, N B
Murray, J.... .....Sydney, C B
Murray, T. H.... Lawrencetown, N S
Nairn, R.....Harvey, York Co., N B
Nicholson, Thos..... Charlo, N B
Patterson, G., *D.D*.. New Glasgow, N S
Pollok, A., *D.D*. (*Prof*.). Halifax, N S
Quinn, James..... Bathurst, N B
Quinn, R. C..... New Annan, N S
Roberts, Edward..... Mabou, C B
Robertson, J., *M.A*...Black River, N B
Robinson, J. M.....Springhill, N S
Rogers, Anderson, *B.A*, Yarmouth. N S
Rosborough, J., *M.A*...Shelburne, N S
Rosborough, S., *M.A*.. S. Harbour, N S
Rose, John..... Whycocomagh, C B
Ross, Alex..... Parrsboro', N S
Ross, E (*Without charge*)...Truro, N S
Ross, R. D..... Grand Pré, N S
Row, Wm., *B.A*. Prince William, N B
Russell, Alex ..... Dalhousie, N B
Scott, Ephraim....New Glasgow. N S
Scott, Wm..... North Bedeque, P E I
Sedgwick. R., *D.D*.(*Ret*.) Musquod't, N S
Sedgwick, Thos... Tatamagouche, N S
Shore, Godfrey..... St. John, N B
Simpson, Allan..... Halifax, N S
Simpson, I. S., *B.A*..... La Have, N S
Sinclair, A. McLean...Springville, N S
Sinclair, James.... Folly Village, N S
Smith, Edwin, *B.A*. Mid. Stewiacke, N S
Smith, T. G., *D.D*.....St. John, N B
Stewart, Alex..... Belfast, P E I
Stirling, Alex..... Clifton, P E I
Stuart, Wm..... Green Hill, N S
Sutherland, D .....Gabarus, C B
Sutherland, J. A. F.... St. James, N B
Thomson, A. F. .....Economy, N S
Thorpe, Edward..... Noel, N S
Waits, E. Wallaco, *B.A*, Chatham, N B
Wallace, John..... Bermuda
Wilson, M., *M.A* (*Ret*.) Sydney M's, C B
Wyllie, A. L .....Halifax, N S

Foreign Missionaries.

Annand, J..Aneiteum, New Hebrides
Gibson, John, *B.D*..... Demerara
Grant, K. J..San Fernando, Trinidad
McKenzie, J. W. Efate, New Hebrides
MacLeod, J. W. Princestown, Trinidad
Morton, J..... Tunapuna, Trinidad
Robertson, H. A..... Erromanga
Wright, J. K..... Couva, Trinidad

Evangelists:

Lal Beharl ..San Fernando, Trinidad

Teachers;

Miss Blackadder. Princestw'n, Trinidad
J. Corsbie....San Fernando, Trinidad
Miss Agnes Semple.....Tunapuna

SYNOD OF MONTREAL AND OTTAWA.

Rev. J. Watson, *M.A*., Huntingdon, Q.,
Clerk.

Allard, Jos. (*Ord. Miss'y*)..... Quebec
Ami, Marc..... Ottawa, O
Anderson, D., *M.A*....Point Levis, Q
Andrew, Joseph .....Middleville, O
Armstrong, W. D., *M.A* ....Ottawa, O
Baillie. John K..... Woodlands, O
Bain, G. Dunlop, *B.A*., Morrisburg, O
Bain, Wm., *D.D*. (*Retired*) Kingston, O
Ballantyne, W. D. *B.A*...Pembroke. O
Barcley, James, *M.A*.....Montreal
Bayne, G. T.....Ramsay's Corners, O
Bennett, J., *B.A*....Cote des Nieges, Q
Bennett, John.....Almonte, O
Bennett, Thos. .....Carp, O
Blakely, W. D. M., Forester's Flats, O
Bouchard, T. A. (*Ord. Miss*.). Montreal
Boudreau, Moses F .New Glasgow, Q
Boyd, James M , *B D*. Beauharnois, Q
Bremner, George.....White Lake, O
Burnet, John S..... Martintown, O
Burnfield, G., *M.A*..*B.D*., Brockville. O
Calder, John A. G.....Lancaster, O
Cameron, Hugh....Summerstown, O
Campbell, J., *M.A*. (*Prof*.)...Montreal
Campbell, R., *M.A*., *D.Sc*., Renfrew, O
Campbell, R., *M.A*..... Montreal
Canning, W. T .....Oxford Mills, O
Casey, John G., *B.D*..... ... Montreal
Cattanach, J. C., *M.A*...Sherbrooke, Q
Caven, Wm..... Buckingham, Q
Christie, W. M., *M.A*.(*Wch*.) Ottawa, O
Clark, Geo. M .....New Edinburgh, O
Clark, W. B (*Retired*).....Quebec
Cook, John, *D.D*. (*Mor. Col*.)...Quebec
Cormack, James, *B.A*. Alexandria, O
Coubouc, Anthony...St. Hyacinthe, Q
Coull. Geo., *M.A*..... Valleyfield, Q
Coussirat, D, *B.D*. (*Prof*.)...Montreal
Crombie, John, *M.A*. Smith's Falls, O
Cruchet, Alfred B.....Montreal
Cruikshank. W. R. *B.A*. Pt. St. Charles Q
Cumming, Thos..... .....Montreal
Currie, D., *B.A*.....Three Rivers, Q
Dewey, Finlay M., *M.A*..Richmond, Q
Day, W. J., *M.A*. (*Pres. Col*.) Montreal
Doudlet, Charles A.....Montreal
Duclos, R. P. (*W. charge*) ...Montreal
Edmondson, John B..... Almonte, O
Fairlie, John..... L'Orignal. O
Farries, Fra W..... Ottawa, O
Fenwick, Thos. (*W. C*.).....Metis, Q
Ferguson, James, *B.A*..... Marlow, Q
Ferguson, John..... Vankleek Hill, O
Ferguson, Wm..... Kirkhill, O
Findlay, David, *B.A*..... Cantley, Q
Fleck, James, *B.A*. .....Montreal
Forlong, Wm..... Lachute, Q
Fraser, James, *B.A*.....Cushing, Q
Fraser, John..... St. Elmo, O
Galloway, Wm..... Hallville, O
Gamble, Robt., *B.A*..... Wakefield, Q
Gandier, Joseph..... Ft. Coulonge, Q
Geddes, W. H..... Plantagenet, O
Glassford, T. S., *B.A*.....Richmond, O
Grant, A. P..... Laguerre, Q
Hally, J. Ste. Therese de Blainville, Q
Hanran, J. (*W. charge*)...Inverness, Q
Hastie, James..... Cornwall, O
Heine. G. Colborne. *B.A*.....Montreal
Herridge, W. T., *B.D*..... Ottawa O
Hughes, Robert..... Cumberland, O
Interenoscia, A. (*Ord. Miss*.). Montreal
Jamieson, George.....Aylmer, Q
Jardine, Robt., *Sc.D*..... Brockville, O
Jenkins, John, *D.D*. (*Ret*.), .Montreal
Johnston, Wm. A..... Rockburn, Q
Jones, Jno. (*Without charge*) Montreal
Kellock, David..... Spencerville, O
Knowles, Robert..... Blakeney, O
Lang, Wm. A. (*Retired*) Lunenburg, O
Lee. Arch'd.....Russelltown, Q
McAlister, John A..... Ashton, O
McArthur, Geo., *B.A*.... Newington, O
McBain, J. A. F., North Georgetown, Q
McCaul, James, *B.A*..... Montreal
McCullough, W. K. Kinnear's Mills, Q
McDiarmid. Henry J... Kemptville, O
McDonald, D., *M.A*..Carleton Place, O
McDonald, John ..... Scotstown, Q
McEachren, D. H., St. Agnes de Dundee, Q
McFarlane, A. H. Farnham Centre, Q
McGillivray, Alex.. Williamstown, O
McGillivray, Malcolm..... Perth, O
McIlroy, James... Dixon's Corners, O
Mackay, A. B..... Montreal
Mackie, John..... Lachute, Q
McKechnie, Dun. L.....Mattawan, O
McKenzie, R., *M.A*., McDonald's Cor., O
McKenzie, John.....Moose Creek, O
McKeracher. Chas. M..... Howick, Q
McKibbin, R. V., *B.A*. N'th Gower. O
McKibbin, W. M., *B.A*.....Cardinal, O
McKillop, Chas., *B A*.... Admaston, O
MacLaren. A. (*W. charge*) Almonte, O
McLean, Donald, *B.A*. .... Arnprior, O
McLennan, Finlay..... Dunvegan. O
McLeod, John R..... Kingsbury, Q
McLeod. Malcolm .....Gould, Q
McNabb, Robert. *B.A*...Beachburg, O
McNish, N., *B.D*., *LL.D*...Cornwall, O
MacVicar, D. H., *LL.D*. (*Pf*.) Montreal
Matheson, J. S., *B.A*...Martintown, O
Mathieson, Wm..... ...Stornoway, Q
Mathews, G. D, *D.D*. .....Quebec
Moore, Wm., *D D* ..... Ottawa. O
Morrison, D. W., *B A*.... Ormstown. Q
Morrison, J. (*Ret*.) Waddington. N. Y.
Muir, J. B., *A.M*..... Huntingdon. Q
Munroe, John R., *B.A*... Manotick, O
Mylne, Solomon.....Smith's Falls, O
Nelson, Thomas A..... Dunbar, O
Nichols. John.....Montreal
Niven. H. (*Ret*.) Herdman's Corners, Q
Oxley, M. S., *B.A*. (*Ord Mis*) Montreal
Paterson, Dan'l, *M.A*., St. Andrews, Q
Patterson, James (*City Mis*.) Montreal
Porteous, George.....Toledo, O
Pritchard, J. G., *B.A*., St. Sylvester, Q
Pullar, James.....Heckston, O
Richards, J. J..... Lyn, O
Robertson, J.....Madrid. N Y
Robertson, Wm..... ...Danville, Q
Ross, D. Y., *M.A*., ...Westport, O
Ross, D. (*W. chg*.)....Portland. Oregon
Ross, James, *B.D*.....Perth, O
Rowat, Andrew..... Athelstane, Q
Scott, A. A., *M.A*...Carleton Place, O
Scott. Matt H.. *B A* .....Bristol, Q
Scrimger, J., *M.A*. (*Prof*.)....Montreal
Shearer, Wm. .....Aylwin. Q
Sinclair, James (*Retired*). Huntley, O

Smith, G. A. ..... Glensandfield O
Stewart, J. B. ..... Lochwinnoch, O
Stewart, J. ..... Arundel, Q
Stuart, J. ..... Prescott, O
Stuart, J. G. ..... Balderson, O
Sym, F. P. ..... Melbourne, Q
Talt, J. ..... Fitzroy Harbour, O
Taylor, H. ..... Pakenham, O
Turnbull, J. .... St L. de Gonzague, Q
Turnbull, M. ..... Alice, Pembroke, O
Vernier, P. S. ..... Angers, Q
Warden, R. H. ..... Montreal
Watson, J., *M.A.* ..... Huntingdon, Q
Weir, G., *M.A.*, *LL.D.* (*Prof.*)... Quebec
Whillans, R., *M.A.* ..... Merivale, O
White, Joseph, *B.A*, Rochesterville, O

SYNOD OF TORONTO & KINGSTON.

Rev. John Gray, *M.A.*, Orillia, *Clerk.*

Abraham, J. ..... Whitby
Acheson, Samuel ..... Wick
Acheson, Stuart, *M.* ..... Cloverhill
Alexander, Joseph, *M.A.* ..... Norval
Amos, W. ..... Aurora
Anderson, W. ..... Rosemont
Andrews, Francis S ..... Keene
Armstrong, W. C. ..... Hillsburgh
Atkinson, T. (*W. charge*) Ennniskillen
Aull, J. M. ..... Palmerston
Baikie, J. ..... Harriston
Bain, J., *D.D.* (*Retired*) ..... Markham
Barclay, J., *D.D.* (*W. charge*). Toronto
Beattie, R. J. ..... Guelph
Bell, A. ..... Peterboro'
Bell, G., *LL.D.* (*W charge*). Kingston
Bennett, W. ..... Peterboro'
Brown, J. (*Retired*) ..... Newmarket
Bryant, J. ..... Bradford
Bulider, J., *B.A.* (*Missionary*)... India
Burnett, J. R. S. ..... Alliston
Burns, W ..... Toronto
Cameron, D. ..... Maple
Cameron, D. B. ..... Acton
Cameron, J., *M.A.*, *B.D.* ..... Millbrook
Cameron, J. J., *M.A* ..... Pickering
Cameron, J. M. ..... Toronto
Cameron, J. W., *B.A* ..... Linton
Cameron, M. C., *B D* ..... Milton
Campbell, C. (*Without charge*) Toronto
Campbell, J., *M A.* ..... Harriston
Carmichael, J., *M.A* ..... Norwood
Carmichael, J. A. ..... Columbus
Carmichael, James ..... Strange
Carswell, James ..... Bond Head
Caven, W., *D.D.* (*Prof.*) ..... Toronto
Chambers, T. S. ..... Kingston
Chisholm, J., *B A* ..... McIntyre
Clark, N. ..... Lakefield
Cleland, James ..... Port Hope
Cleland, Wm. (*Retired*) ..... Toronto
Cochrane, J. J., *M.A* ..... Thornton
Cockburn, E. ..... Uxbridge
Colter, A. T. (*W. charge*).... Pinkerton
Cooke, C. H., *B A* ..... Baltimore
Coulthard, W. ..... Picton
Craig, R. J., *M.A* ..... Deseronto
Craig, R. M. ..... Dunbarton
Craigie, J. R., *M.A* ..... Bobcaygeon
Craw, G. ..... Hillsdale
Cumberland, J., *M A* ..... Stella
Currie, Archibald, M.A ..... Sonya
Currie, H. ..... Keady
Davidson, J. ..... Alma
Dawson, A., *B.A* ..... Gravenhurst
Dewar, Robert (*P. Em.*) ..... Annan
Dick, James (*P Em.*). Richmond Hill
Dickson, J. A R., *B.D* ..... Galt
Dobson, A. B. ..... Ballinafad
Drummond, A. A ..... Newcastle
Duff, J. (*Retired*) ..... Elora
Dunbar, J (*Without charge*) Dunbarton
Duncan, Peter ..... Colborne
Eastman, S. H. ..... Oshawa
Edmison, H., *M.A* ..... Rothsay
Elliott, Joseph (*Retired*) ..... Islington
Ewing, J. ..... Mount Pleasant
Fairbairn, R., *B.A* ... Jarratt's Corners
Fleming, P. ..... Warsaw
Ferguson, G. D., *B.A.* (*Prof*) Kingston
Findlay, A. ..... Bracebridge
Forrest, Wm. (*Ord. Miss'y*)... Durham
Fowlie R. ..... Erin
Fraser, Alex. ..... Claremont
Fraser, D., *M.A* ..... Victoria, B C
Fraser, J. ..... Sutton
Fraser, J. B., *M.D* ..... Leith
Fraser, R. D., *M.A.* ..... Claude
Fraser, W., *D.D.* (*Retired*) ..... Barrie
Freeman, G. E. ..... Deer Park
Frizzell, W. ..... Riverside
Gallaher, J. *B A.* ..... Pitts Ferry
Geddes, J. (*Ord. Miss.*) ..... Minesing
Gilchrist, J. R, *B.A* ..... Cheltenham
Gilray, A. ..... Toronto
Goodwillie, J. M., *M.A* .... Newmarket
Gracey, H. ..... Gananoque
Grant, G. M., *D.D.* (*Prof.*)... Kingston
Grant, R. N. ..... Orillia
Gray, R. ..... Eglinton
Gray, James M. ..... Stirling
Gray, John, *M.A.* (*Retired*) .... Orillia
Gregg, W., *D.D.* (*Prof.*) ..... Toronto
Haigh, G. ..... Hespeler
Hamilton, A. M, *M.A.*. Winterbourne
Hamilton, W., *D.D.* (*W. chg*) Toronto
Henry, J. K. ..... Creemore
Houston, Samuel, *M.A* ..... Kingston
Hudson, A. ..... Parry Sound
Hunter, Wm. A., *M.A.* ... Orangeville
Hutchison, S. (*Retired*) ... Shanty Bay
Inglis, W. (*Without charge*)... Toronto
James, D. ..... Midland
Jamieson, J (*Miss.*).... Tamsui, China
Jamieson, W. H., *M. A.* .... Perrytown
Jamieson, R. (*Ret*) N. Westm'ster, B C.
Kelso, D ..... Roslin, O
Kennedy, A. (*Without c'ge.*) Newcastle
Kirkpatrick, J. ..... Toronto
Lawrence, G. (*Without charge*) Toronto
Leishman, John ..... Angus
Leslie, A., *M.A.* ..... Clarke
Little, James, *M.A* ..... Bowmanville
Lowry, Thos. (*Retired*) ..... Toronto
Lochead, W. ..... Fenelon Falls
McAlpine, John ..... Chatsworth
McAulay, Evan ..... Crieff
McConnell, W. ..... Craigvale
McCrae, D. L. ..... Cobourg
McCuaig F. ..... Kingston
McDiarmid, Arch. ..... Dornoch
McDonald, D. ..... Glenarm
McDonald, D. B. ..... Uxbridge
McDonald, A., *B.A* ..... Duntroon
McDonald, J. A. ..... Horning's Mills
Macdonnell, D. J., *B.D* ..... Toronto
McEwan, J. (*Without charge*). Toronto
McFaul, Alexander ..... Caledon
McIntosh, D. ..... Unionville
McKay, A., *D.D.* ..... Morriston
McKay, Angus ..... Eramosa
McKay, G. ..... Ballyduff
McKay, J S., *B.A*, N. Westm'ster, B C
McKay, R. P., *M A* ..... Parkdale
McKay, W E. (*Retired*)... Orangeville
McKee, Thos. (*Ins. P Schools*)... Barrie
McKee, W., *B A.* (*W ch.*). Cookstown
McLachlin, A. G., *B.A* ..... Leaskdale
McLaren, R. D., *B.D* ..... Brampton
McLaren, J. F., *B.D* ..... Rocklyn
MacLaren, W., *D D.* (*Prof*)... Toronto
McLean, M. W., *M.A.* ..... Belleville
McLennan, A. ..... Owen Sound
McLennan, D, D. ..... Lion's Head
McLennan, D H., *M.A* .... Tottenham
Maclennan, K., *M.A.* (*W.ch.*). Kingston
McLeod, Donald, *B.A* ..... Priceville
McLeod, D. D. ..... Barrie
McLeod, P. McF ..... Toronto
McMillan, J (*W. ch.*) ... Mount Forest
McTavish, Daniel ..... Lindsay
Meikle, W. ..... Oakville
Moldrum, W. (*Without ch.*) Morristown
Middlemiss, James ..... Elora
Millard, E. B. N., *M.A* ..... Wiarton
Millican, W. ..... Garafraxa
Milligan, G. M., *B.A* ..... Toronto
Mitchell, D. ..... Belleville
Mitchell, J. W., *M.A* ..... Port Hope
Monteath, R. (*Without ch'ge*). Toronto
Moodie, R. ..... Stayner
Morrison, J. ..... Cedarville
Morrison, D., *M.A* ..... Owen Sound
Mowat, J. B., *M.A.* (*Prof.*)... Kingston
Mullan, E. ..... Kilsyth
Mullan, J. B. ..... Fergus
Mutch, J., *M A* ..... Toronto
Neill, John, *B.A* ..... Nassagaweya
Neill, Robert, *D.D.* (*Ret.*)... Burnbrae
Nicol, Alex. ..... Conn
Nicol, P. ..... Albion
Niven, D. P., *B.A.* ..... Dromore
Nixon, T. ..... Stouffville
Norris, Henry ..... Glen Allan
Park, William ..... Durham
Parsons, H. M. ..... Toronto
Patterson, G. C., *M.A* ..... Beaverton
Patterson, Jas. T. ..... Meaford
Peattie, W. (*Without charge*). Toronto
Porter, Samuel (*Retired*) ..... Barrie
Pringle, James ..... Brampton
Reid, W., *D.D.* (*Agt. Ch.*) ..... Toronto
Rodgers, R. ..... Collingwood
Rose, Hugh *M.A* ..... Elora
Ross, A., *M.A* ..... Woodville
Ross, D., *B.D.* (*Prof.*) ..... Kingston
Ross, J., *B.A.* ..... Harwood
Russell, A. ..... Hawkesville
Scott, A H., *M.A* ..... Owen Sound
Scott, J. R. (*Retired*) ..... Cambray
Sieverlight, J., *B.A.* (*O.M*) Huntsville
Simpson, G. (*Without charge*) Toronto
Sinclair, Henry ..... Uptergrove
Smellie, George ..... Fergus
Smith, J. ..... Toronto
Smith, J. C., *M.A.*, *B.D* ..... Guelph
Smith, J. K., *M A* ..... Galt
Smith, Frederick ..... Markham
Smith, J. W. ..... Grafton
Smith, W. S. ..... Centreville
Smyth, Dr. W. S. ..... Oshawa
Somerville, J., *M.A.* ..... Owen Sound
Spenser, A. (*W. charge*). Bowmanville
Stevenson, Arch. ..... Sunderland
Stewart, A. C. ..... Belmore
Stewart, Wm ..... Hornby
Strachan, Donald ..... Rockwood
Straith, John ..... Shelburne
Straith, P., *M.A* ..... Holstein
Stuart, James (*W. charge*).... Toronto
Sutherland, D., *M.A.* ..... Warkworth
Tait, A. ..... Mono Mills
Tait, D., *B.A.* ..... Berlin
Tanner, C. A. ..... Bendale
Thom, Leslie W. ..... Arthur
Thompson, D. A. ..... Hastings
Torrance, E. F., *M.A* ... Peterborough
Torrance, R. (*Without charge*). Guelph
Wallace, R. ..... Toronto
Wallace, W.G., *M.A.*, *B.D*, Georgetown
Wardrope, Thomas, *D.D* ..... Guelph
Wilkie, J. *M.A.* (*Miss.*) Indore, India
Wilkins, W. T. ..... Trenton
Williamson, J., *LL.D.* (*Prof.*) Kingston
Wilson, Andrew ..... Toronto
Windell, W. C. (*Without charge*) Lotus
Wishart, David ..... Madoc
Young, A. ..... Napanee
Young, W. C. (*Without ch'ge*) Toronto
Young, Stephen ..... Clifford

SYNOD OF HAMILTON AND LONDON.

Rev. W. Cochrane, *D.D.*, Brantford, *Clerk.*

Abraham, R. H. ..... Burlington
Alexander, T., *M.A.* (*Ret.*)... Mohawk
Anderson, Jas. A., *B.A.* Whitechurch
Anderson, John ..... Ailsa Craig
Anderson, John ..... Tiverton

Ball, W. S. ..... Vanneck
Ballantine, J ..... Paris
Ballantyne, F. ..... Wilton Grove
Barr, Matthew . . (*Retired*) . . Seaforth
Barr, W. (*Retired*) ..... Brantford
Battisby, J. R. ..... Chatham
Beamer, A. ..... Walkerton
Beattie, D.M ..... Gobles
Beattie, F. R., *B.D.* ..... Brantford
Becket, J. ..... Thamesville
Bell, J. W. (*Without ch'ge*). Hamilton
Bickell, D. ..... Molesworth
Black, James ..... Seneca
Blain, W ..... Tara
Boyd, James ..... Crosshill
Boyle, W. ..... Paris
Brown, G. ..... Wroxeter
Burson, Geo. ..... St. Catharines
Cameron, C. ..... Arnow
Cameron, Duncan ..... Lucknow
Cameron, Hugh ..... Watford
Cameron, Lachlin ..... Thamesford
Campbell, Isaac ..... Listowel
Carriere, S A. ..... Brewster
Carruthers, S. ..... Kirkwall
Chambers, R. (*Miss.*) Erzeroum. Turkey
Chiniquy, C. (*Ord. Miss*), St. Anne. Ill
Chrystal, George ..... Avonton
Cochrane, W., *D.D.* ..... Brantford
Croll, R. M. ..... Simcoe
Cromble, George ..... St. Ann's
Currie, Arch'd. ..... Duart
Currie, D. ..... Wallaceburg
Currie, John ..... Clachan
Currie, Hector, *B.A.* ..... Thedford
Currie, Peter ..... Teeswater
Cuthbertson, George ..... Wyoming
Danby, M. ..... Varna
Davidson, D. ..... Langside
Doak, W. (*Without Charge*) ... Sarnia
Duff, D. ..... Malcolm
Duncan, J. B. ..... Paisley
Eadie, John ..... Pinkerton
Elliott, C., *D.D.* (*Without charge*) London
Fenton, S. ..... Vittoria
Ferguson, Jas. (*Ord. Miss'y*) . . Tarbut
Ferguson, J., *M.A.*, *B.D.* ..... Chesley
Fisher, S. ..... West Flamboro'
Fletcher, C. (*Retired*) ..... Goderich
Fletcher, C., *M.A* ..... Exeter
Fletcher, D. H. ..... Hamilton
Fraser, M. ..... St. Thomas
Gallagher, W. ..... Riversdale
Gauld, J. (*Without charge*) . . Hamilton
Goldsmith, T. ..... Hamilton
Gordon, Daniel ..... Harrington
Gordon, James, *M.A.* ..... Niagara Falls
Gourlay, James, *M.A.* ..... Port Elgin
Graham, W. (*W. charge*). Egmondville
Grant, A., *B.A.* ..... Dufferin
Grant, Alexander (*Retired*) ... Kintail
Gray, John ..... Windsor
Greig, Geo. Brown. ..... Paisley
Hamilton, Robert. ..... Motherwell
Hancock, W (*Retired*) ..... Foot Hill
Hartley, A. Y. ..... Bluevale
Henderson, A. ..... Hyde Park
Henderson, Andrew, *M.A* ..... Atwood
Henderson, J. S ..... Wendigo
Herald, J. (*Ord Miss.*) ... Port Arthur
Howie, James ..... Comber
Hume, Robert, *M.A* (*W.C.*) St. George
Inglis, Walter ..... Ayr
James, John, *D.D* ..... Hamilton
Johnston, John ..... Ivan
Johnston, J R. ..... Alvinston
Johnston, T. T. ..... Ancaster
Jones, S. ..... Brussels
Kay, J. ..... Milverton
King, William (*Retired*) ..... Chatham
Kippen, A. H. ..... Dorchester Station
Lafontaine, C. ..... St. Anne's, Ill.
Laidlaw, R. J. ..... Hamilton
Laing, John, *D.D.* ..... Dundas
Lamont, H., *M.A.*, *D.D* ..... Florence
Law, George ..... Belgrave
Leask, R. ..... St. Helen's
Lees, John ..... Parkhill
Leitch, R. W. ..... Point Edward
Little, J. ..... Princeton
Livingstone, M. W. (*Retired*) ... Simcoe
Lochead, J. S., *M.A.* .... Londesboro'
Logie, John ..... Valetta
Lyle, Samuel ..... Hamilton
McAdam, Thomas ..... Strathroy
McAlmon, John ..... Ungah
McClung, J. ..... Shakespeare
McColl, Angus ..... Chatham
*Mc*Conechy, Alex. ..... Port Stanley
McConnell, J. A. ..... Delaware
McCoy, Jos., *M.A.* ..... Egmondville
McCutcheon, Jas. ..... Corunna
McDearmid, N. ..... Elmira, Ill.
McDonald, A. D. ..... Seaforth
McDonald, C. D. ..... Thorold
McDonald, J. A. ..... Brigden
McDonald, K. ..... Belmont
McEwan, James ..... Welland
McFarlane, J. ..... Pine River
McGillivray, D. ..... London
McGregor, M. ..... Tilsonburg
McIntyre, D. C. ..... Beamsville
McKay, G. L., *D.D* (*M.*) Tamsui, China
McKay, R. D. (*Retired*) ... Shakspeare
McKay, W. A., *B A* ..... Woodstock
McKenzie, Alex (*W. charge*) Lucknow
McKenzie, A. F. (*Mis.*) ..... Glammis
McKinley, W. ..... Innerkip
McKinnon, Neil ..... Kilmartin
McLean, Archibald ..... Blyth
McLennan, G. ..... Underwood
McLintock, J. W. ..... Mandaumin
McMillan, D. ..... (*Retired*) . . Komoka
McMullen, W. T. ..... Woodstock
McNabb, John ..... Lucknow
McNaughton, A. ..... Walton
McPherson, Thos. (*Retired*) ... Stratford
McQuarrie, H. ..... Wingham
McQueen, A. F. ..... Ripley
McRae, D B. ..... Craubrook
McRobbie, G. G. .... Ridgetown
McRoble, John ..... Petrolia
Mann, D. ..... Rodney
Martin, W. M. ..... Exeter
Milloy, John ..... Crinan
Moffat, R C., *D.D.* .... Walkerton
Mordy, Jno. ..... Mildmay
Morrison, J. (*Miss'y*). Sault Ste. Marie
Muir, Thomas ..... Fordwich
Munro, G., *M.A* .... Embro
Munro J. M. ..... Kintore
Murray, J. A. ..... London
Murray, John G. ..... Grimsby
Murray, Jno. L., *M.A.* ... Kincardine
Musgrave, P. ..... Seaforth
Myers, R. ..... Norwich
Panton, E. W. ..... Stratford
Paradis, J. H. ..... Amherstburg
Paterson, Nathaniel ..... Hanover
Penman, J. W. ..... Belton
Pettigrew, R. *M A* ..... Glenmorris
Porteous, J. (*Retired*) ..... Galt
Pritchard, J. ..... Auburn
Proudfoot, John J. A., *D.D* ... London
Ratcliffe, J. H. ..... St. Catharines
Rees, W. D. ..... Blackheath
Rennie, J. ..... Ailsa Craig
Renwick, R. (*Retired*) ..... Listowel
Robertson, W. ..... Waterdown
Robertson, Wm., *M.A* ..... Chesterfield
Rodgers, E. B. (*O M*). Manitowaning
Roger, Walter M., *M. A* ..... London
Ross, John ..... Brucefield
Ross, J., *B A* ..... Brussels
Ross, P. R ..... Ingersoll
Scott, R. ..... Brooksdale
Scott, Jno., *D.D* ..... Queen Hill
Scott, J. B. ..... Leamington
Scott, P. ..... Cromarty
Scoular, T. ..... Hamilton
Scrimgeour, Robert ..... Forest
Smith, J. (*Miss.*) .... Ahmednagar, India
Stewart, Alex., *B.A* ..... Clinton
Stewart, Archibald ..... Shakespeare
Stewart, D ..... Wallacetown
Stewart, J. S. ..... Fort Erie
Sutherland, A. ..... Ripley
Sutherland, G. ..... Fingal
Sutherland, W. R. (*Retired*) Strathburn
Tallach, Thos., *M.A* ..... Dresden
Thompson, John ..... Sarnia
Thomson, J., *M A* ..... Ayr
Thomson, R. Y., *B.D.* .... Hansell
Thomson, R., *LL.D.* . Drummondville
Thomson, T. G. ..... Brucefield
Thynne, R. ..... Port Dover
Tibb, J. C., *M A*, *B.D.* ..... Logierait
Tolmie, Andrew ..... Saugeen
Tully, A. F. ..... Mitchell
Turnbull, J. A., *LL.B.* ..... St. Mary's
Ure, Robert, *D.D.* ..... Goderich
Urquhart, A. ..... Cowal
Waddell, Alexander W. ..... Blenheim
Walker, W. P. ..... Elfrida
Walker, William ..... Chatham
Wardrope, D ..... Teeswater
Wells, John, *M.A* ..... Jarvis
Wilson, T. ..... Seneca
Wilson, W. A., *M.A.* (*Miss'y*) .... India
Wright, P. ..... Stratford
Yeomans, G. A., *M.A* ..... Dunnville

SYNOD OF MANITOBA & NORTH WEST TERRITORIES.

Rev. D. B Whimster, Winnipeg, *Clerk.*

Baird, A. B., *M.A.*, *B.D.* . . Edmonton
Bell, Allan ..... Portage La Prairie
Borthwick, H. J., *M.A.* ... Darlingford
Bryce, G., *M.A.*, *LL.B.* (*Pro*) Winnipeg
Cairns, John ..... Marringhurst
Campbell, A., *B.A* ..... Stonewall
Cameron, A. H. ..... Nimitan
Cameron, D. G. ..... Nelson
Cameron, J. H. ..... Battleford
Davidson, Thos. ..... Rapid City
Duncan, Jas. ..... Hamiota
Douglas, J. ..... Morris
Douglas, Jas. M. ..... Brandon
Farquharson, J., *B.A.* ... Pilot Mound
Fleet, George ..... Strathclair
Fotheringham, John ..... Grenfell
Gordon, D M., *B.D.* ..... Winnipeg
Hart, T., *M A.*, *B D.* (*Prof.*) Winnipeg
Hodnett, W. ..... Birtle
Hogg, John ..... Binscarth
Kelly, J ..... Olive
King, J. M., *D.D.* (*Prin.*) ... Winnipeg
Lawrence, Jas. ..... Stonewall
Livingston, P. S., *B.A.* ..... Broadview
McFarlane, A. ..... Balmoral
McGuire, T ..... Emerson
McKay, H (*Mis. to Indians*) Broadview
McKay, John ..... Balmoral
McKellar, H. ..... High Bluff
McKenzie, W A, *M.A.* ..... Carberry
McLaren, Arch'd ..... Chater
McRae, D. ..... Neepawa
McTavish, Alex. ..... Indian Head
McWilliam, W, *M.A*, *LL B.*, P. Albert
Matheson, Alex. ..... Lower Fort Garry
Mowat, Jno. ..... Milford
Munro, Duncan ..... Whitewood
Pitblado, C. B. ..... Winnipeg
Polson S. ..... Clear Springs
Pringle, J, *B.A* ..... Kildonan
Ramsay, D. M., *B.A* .....
Robertson, Jas. (*Supt. Miss.*). Winnipeg
Ross, W. R. ..... Carman
Sinclair, R. G. ..... Prince Albert
Smith, Alex. ..... Cadurcis
Stalker, D, *B.A* ..... Gladstone
Stewart, John ..... Minnedosa
Taylor, S. J. ..... Moose Jaw
Todd, James ..... Burnside
Townsend, J A., *B.A* ..... Manitou
Tunkansiciye, Sol ..... Beulah
Urquhart, A. ..... Regina

Wellwood, J. M., *B.A.*..... Minnedosa
Whimster, D. B. (*W. ch'ge*). Winnipeg

Ministers Without Charge.

Collins, J. W.
McRae, T.
Russell, W. D.
Whimster, D. B

FOREIGN MISSIONARIES.

Campbell, J. F..... Mhow, India
Wilkie, John, *M.A* ... .. Indore, India
McKay, G. L., D.D., Tamsui, Formosa
Jamieson, Jno.....Tamsui, Formosa
Builder, Joseph, *M.A*...Indore, India
Wilson, W. A., *M.A.* .....India

FEMALE MISSIONARIES.

Miss Rodgers.....India
Miss McGregor .....India
Miss Ross..... India
Miss Oliver (preparing for India).
Miss Beatty ..... India
Miss Bell..... India

MINISTERS AND PROBATIONERS.

Dionne, L.
Hunt, W. H.
Hyde, Richd'd.
Kean, J. R.
McKee, W., *B.A.*
McMechan, John.
McNaughton, D.
Peattie, Wm.
Robertson, W.
Smith, G. A.
Warrender, S. R.

As there is no Committee for distribution of Probationers this year, it is impossible to have a full list of Ministers and Probationers.

Presbytery of Stamford.

IN CONNECTION WITH THE UNITED PRESBYTERIAN CHURCH OF NORTH AMERICA.

Rev. D. A. Duff, *Moderator.*

Rev. Robert Acheson, *Clerk.*

Acheson, R..... Stamford
Duff, D. A.....Galt
Kirkpatrick, A. F.....Milton
Vacant..... Telfer
Vacant..... Walton
Gillespie, J. (*Without charge*) Toronto

Methodist Church of Canada.

TORONTO CONFERENCE.

Rev. A. Sutherland, *D.D., President.*
Rev. Thos. Griffith, *M.A., Secretary.*
Rev. Jonathan Milner, } *Assist.*
Rev. G. Washington, *M. A.*, } *Secy's.*
Rev. E. Barrass, *M.A., Journal Sec'y.*

Addison, Peter.....Newcastle
Annis, J. W., *B.A*.....Barrie
Armstrong, Andrew..... Avening
Armstrong, John B. (*Sup'd*).....Orillia
Arkels, Stephen A..... Coldwater
Bacon, William.....Oro Station
Baker, Isaac, *F. S*.....McKellar
Barker, W. R.....Richmond Hill
Barkwell, J. H., *M.A.*(*W. Sta.*) Toronto
Barkwell, W. J. *B.A*..... Streetsville
Barrass, Edw'd, *M.A., F.S.*, Kleinburg
Bartley, Thos. E.... Pickering Circuit
Baskerville. J. (*Sup'd*) Manitowaning
Bee, Wm. (*Sup'd*)..... Toronto
Bedford, John..... .....Thessalon
Bedford, A..... Sandford
Benson, Manly.....Toronto
Beynon, Geo. (*Sup'd*) .....Brampton
Bishop, G. J. (*Dist. Supt.*).... Uxbridge
Blanchard, Shem..... Alton
Blackstock, Wm. S..... Toronto
Boddy, James..... .....College, Toronto
Bowell. J. P.....Nicola
Booth, Wm..... Richmond Hill
Boyle, Robert (*Sup'd*)..... Brampton
Briggs, W. (*Book Steward*)....Toronto
Brown, George.....Hampton
Brown, Georges.....West Essa
Brown, George M..... Streetsville
Brown, W. P.....Minesing
Brown, Alfred.....Gravenhurst
Brown, Hugh A...College, Bracebridge
Burns, Robert N., *B.A*..... Toronto
Burwash, N. S.....Horning's Mills
Bryant, Cornelius ..... Sumas
Cade, Robert (*Fin. Sec.*)... Orangeville
Campbell, Peter..... Weston
Campbell, Thos. (*Fin. Sec.*) Bondhead
Campbell, T. W., *B.D.* (*Without Sta'n*)
Carroll, John, *D.D.* (*Sup'd*) ..Toronto
Cattanach, David (*Sup'd*).... Markham
Chapman, J. A., M.A.....Port Arthur
Clarke, George..... Honeywood
Clarke, R. C. (*Dis. Supt.*) Parry Sound
Clement, Edwin.....Parkdale
Cochran, Geo., *D.D.*, Tokio, Japan Col.
Cocking, Chas. ..... Tokio, Japan
Courtice, A. C..... College
Conron, Matthew B.....Allandale
Creighton, Kennedy.....Toronto
Crosby, T. (*Dist. Supt.*)..Port Simpson
Cullen, Thomas (*Fin. Sec.*).... Toronto
Caldwell. W. J., *B.A*... Scarboro' East
Cuyler, W. B. .....Bella Bella
Crompton, Thos. (*Sup'd*)..... Barrie
Demill, A. B. (*Sup'y*).....Oshawa
Dewart, E. H., *D.D.* (*Editor*)..Toronto
Deegeer, J. (*Sup'y*).....Brooklin
Deeprose, Chas.....Windermere
Dennis, J. (*Without Station*).
Dobson, C. J.....Prince Albert
Doel, John (*Sup'y*)..... Toronto
Douse, John (*Sup'd*) .....Lefroy
Down, Samuel (*Sup'd*).... Warminster
Dowler, John A..... Mono Mills
Dowley, W. J., *B A*..... Delta
Dunlop, Thomas.....Unionville
Eby, C. E., *M.A*.....Tokio
Egan, J.....Port Carling
Edwards, George.....Mount Albert
Edwards, Thomas.....Newtonbrook
Edgar, James, *M.D*.....Toronto
Elliott, William.....College
Elias, Wm., Christian and B'l Islands
Fawcett, Michael..... Maple
Ferguson, T. A. (*Sup'd.*).....Toronto
Ferguson, J. J.....College
Ferrier, W..... Gore Bay
Ferrier, Thompson.....Tyrone
Foster, Thomas (*Sup'd*) .....Uxbridge
Fox, Thomas.....Huntsville
Franks, David..... Scarboro' West
Flint, Paul.....Singhampton
Foster, J. (*Sup'd*).....Avening
German, J. F., *M.A.* (*D.Sup*) Brampton
Glover, T. W. (*Without Sta.*)...Toronto
Gold, Isaac. (*Sup'd.*)..... Uxbridge
Goodman, John..... Albion West
Green, Alfred ..... Naas
Griffith, T., *M.A.* (*Sec. of Con.*) Toronto
Haddon, Thomas..... Wellington
Hall, T. W.....Clinton
Hall, Joseph..... Burrard Inlet
Hall, Wm..... Hillsdale
Hare, J. J., *M.A.* (*Ladies' Col.*) Whitby
Harper, H..... Etobicoke
Hassard, R.....Manchester
Holgate, Joseph ..... Utterson
Hemlaw, R. B.....Alma
Harper, E. B., *D.D.*(*D.S.*) Collingwood
Harper, C., *B.A.* (*Without Sta.*) Barrie
Hiraiwa, Yoshiyasu.....Shidzuoka
Harano, Hicotaro .....Shidzuoka
Hashinoto, Bokushi ..... .Numadzu
Hewitt, G. W., *B.A*.....Angus
Hicks, Wm.. (*Sup'd*).....Thornhill
Hicks, W. T.....Brampton West
Hill, Newton..... Thornbury
Hill, Edward..... Stayner
Hill, L. W., *B.A*.....Vroomanton
Hill, R. N. (*Sup'y*).....Huntsville
Hodgson, John, (*Sup'd*).....Toronto
Howard, I. B. (*Sup'd.*)..... Toronto
Howson, W. G.....Pickering
Hunt. John..... Meaford
Hunter, S. J.....Toronto
Hughan, W. S.....Shelburne
Harris, John.....Epsom
Hunt, G. S.....Korah
Holgate, Joseph.....Utterson
Hopkins, George F..... Kit-a-mat
Idle, Dunning.....Albion North
Jacques, George (*Sup'd*). ....Brampton
Jeffery, T W .....Toronto
Jennings, David (*Sup'd*).... Davenport
Jennings, D.....Port Essington
Johnston, Hugh, *B.D*..... Toronto
Johnson. C. O..... Toronto
Jolliffe, T. W..... . Toronto
Jones, P.....Sutton
Keam, Frank C.....Pickering
Kenny, Geo. (*Sup'd*).... Bruce Mines
Keough, T. S. ....Toronto
Kerr, J. M.....Toronto
Kenner, Wm..... Myrtle
Laird, J. G. (*Dist. Supt.*)... Orangeville
Laird, W. H.....Toronto
Langford, Charles (*Without Station*).
Large, R.....Bolton
Langdon. J. (*Sup'd*).....Prince Albert
Lee, George F ..... Amaranth
Leek, W.....St. Joseph's Island
Leggott, T. W.....Queensville
Liddy, James..... Bradford
Locke, J. H.....Brampton
Locke, John.....College
Lynch, J.....Queensville
Leech, J. (*Left without Station*).
Leonard, T..... Brampton East
Laidlaw, Wm.....Burke's Falls
Lomas, Wm. (*Sup'd.*)
Madden, D. B (*Sup'd*)..Prince Albert
Madden, W. H..... Sutton
Mahan, John..... Bradford
Manley, John G. (*Sup'y*).... Deer Park
Manning, H. M.....Cooksville
Manning, Chas. E.....Cookstown
Mears, John.
Marshall, Wm..... Holland Landing
Mathewson, James .....Toronto
Mathews, H. S. (*D.Supt.*). Bracebridge
Metcalfe, J. F..... Oshawa
Meacham, G. M., *D.D*.....Tokio
Miller, George..... Willowdale
Milner, Jonathan.....Toronto
Morgan, John..... .Manitowaning
McAllum, J. W.....Davenport
McClung. James..... Sunderland
McCullough, Robert.....Rosemont
McDiarmid, N.A. (*D.Supt.*) S.Ste. Marie
McDonald, D., *M.D.* (*D. Supt.*)...Tokio
McDonald, Wm.....Magnetewan
McDowell, Henry..... Cookstown
McFadden, Wm. (*Sup'd*)...Brampton
McIntyre, Charles E.....Toronto
McKee, Thomas.
McKee, Robert.....Scarboro' West
McTavish, Hector W..... Toronto
McAllister, James..... .....College
Moore, H.....Brooklin and Columbus
Nixon, W..... College
Ockley, John F..... .....Port Perry
Patterson, J. W...Spullemcheen, B. C.
Pattyson, W. A. V.....Markham
Paull, Ernest F.....Rosseau
Pierce. Wm. H..... ..Bella Coola
Pearen, J. A, *M.A*....Yonge St. South
Perry, Chas. E.....St. Vincent
Philp, S. C. (*Sup'd*) .....Prince Albert
Philp, S. C., jun.....Markham
Philp. John, *M.A*..... Toronto
Pickering. John..... .....Eglinton
Pollard, W. (*Sup'd.*)..... Victoria, B.C.
Percival, Wm.....Victoria, B.C.
Pinch, R.....Severn Bridge
Pirritte, W. (*Dist. Supt.*)...Newmarket
Phelps, J.....Aurora
Real, Joseph R..... College
Reid, Thomas R..... Scarboro' East
Reid, Thomas.....Sandfield
Reid, John W.....Manchester

Richardson, G. T.....Campbell's Cross
Richardson, Wm..... Dalston
Rodwell, Wm. A..... Rosemont
Rosch, Wm. R..... Adjala
Rose, Samuel, *D.D.* (*Sup'd*)....Toronto
Ross, Herbert C..... Davisville
Rice, S. D., *D.D.* (*Gen. Supt.*)...Toronto
Rice, J. P. (*Sup'y*)..... Brampton
Richard, A..... Newcastle
Robson, E., F. S.....Nanaimo, B.C.
Roberts, E. (*Dist. Supt.*).Bowmanville
Rutledge, George..... Weston
Redditt, John..... Brooklin
Robins, Paul (*Sup'd*).....Bowmanville
Sallowes, Edward (*Sup'd*).Collingwood
Salt, Allan..... Parry Island
Salton, Samuel..... Newtonville
Sanderson, Robert..... Scugog
Sanderson, J. E., *M.A*..... Aurora
Savage, J. W..... Aurora
Scales, Wm. (*Sup'd*)..... Oshawa
Scott, N. E..... Seagrave
Scott, Thomas..... Laskay
Simpsen, J. M..... Cooksville
Simpson, C. A..... Claremont
Simpson, J. (*Sup'y.*)..... Orangeville
Seccumbe, W.. Maple Ridge, Yale.B.C.
Shaw, John (*Dist. Supt.*)..... Orillia
Shaw, Calvin..... Maxwell
Shorey, Sidney S..... Oshawa
Shuttleworth, John (*Sup'd*)... Toronto
Silvester, C. (*Sup'd*)..... Toronto
Sing, Samuel..... Penetanguishene
Smiley, John, *M.A.* (*Sup'd*)..Toronto
Smith Wm. E. (*Sup'd*)..... Toronto
Smith, James..... Whitchurch
Snowdon, Thomas..... Innisfil
Speer, James E., F. S. .Little Current
Starr, J. H, (*Sup'd*) ..... Parkdale
Starr, J. E..... Toronto
Stevenson, G. W..... Heathcote
Stevenson, R. (*Sup'y*)..... Maxwell
Stevenson, James A.....Fort William
Strangways, Briton..... Dunchurch
Stewart, J. W..... Schomberg
Strachan, Richard..... Midland
Sutherland, A., *D.D.* (*Pres.*)...Toronto
Sugiyama, Hiroku..... Tokio
Tate, C. M... Flat Head Indians, B.C.
Thompson, James..... Avening
Thom, James, *B.A*.... Brampton East
Totten, J. W..... Thornhill
Tucker, William B..... College
Toye, Reuben (*Sup'y*).....McKellar
Toyama, Kohei..... Tokio
Taylor, C..... Hampton
Thornley, Wm..... Innisfil
Trollope, J. A..... Uffington
Vickery, John..... Ravenna
Walker, Robert..... Tyrone
Walker, George..... Lloydtown
Washington, G., *M A*..... Mono Road
Washington, W. C..... Cartwright
Wass, John B., *M.A*..... Goodwood
Watson, C. (*Dist. Supt.*)N. Westminster
Wetherell, W..... Garden River
Webber, George..... Alliston
Whitlock, J..... South Darlington
Wilkinson, Henry (*Sup'd*)... Stayner
Wilkinson, J. W..... Bondhead
Wilkinson, J. M., *B A*..... Barrie
Will, P. D. (*Sup'd*)..... Toronto
Williams, Thomas (*Sup'd*)..... Orillia
Willmott, J. C., *M.A*..... Stouffville
Willoughby, N.R., *M.A.* (*D.S.*) Whitby
Wilson, Wm. F..... Collingwood
Withrow W.H., *D.D.* (*Ed. Mag.*) Toronto
Whittington, R., *M.A*..... Tokio
Wood, George..... Malton
Wood, E., *D.D.* (*Hon. Mis. Sec.*) Davenp'rt
Wood, James A..... Maple Bay
Wright, Stewart..... Malton
Wellwood, N..... Sandford
Wetherell, M. J..... Bruce Mines
Yamanaka, Yemu..... Tokio
Yuki, Munizo..... Hamamatsu
Young, Egerton R., F.S. Bowmanville

LONDON CONFERENCE.

Rev. E. B. Ryckman, *D.D., Pres. of Con.*
Rev. W. S. Pascoe, *Sec. of Conference.*

Allin, Samuel J..... Louisville
Andrews, G. W., *B.A*..... Morpeth
Auger, R. (*Sup'd*).....North Chatham
Austin, B. F., *B.D.* Prin. Alma College
Baker, George..... Bosanquet
Bartrop, Charles..... Kerwood
Bennett, George (*Sup'd*)..... Delaware
Bartlett, Samuel T..... Dorchester
Blatchford, T. W., *B.A*..... Strathroy
Bristol, Charles W..... Goldsmith
Brown, G. (*Fin. Sec.*). North Chatham
Brown, W.G., *M.A.* (*Fin. Sec.*) Springfield
Bryers, Wm. (*Fin. Sec.*)..... Parkhill
Bunt, Wm. C ..... Wilkesport
Burdett, Cheney..... Sydenham
Butt, Wm. H..... London
Chapman, W..... London
Clement, B. (*Sup'd*) ..... Aylmer
Cobb, Thomas..... Fingal
Cooper, Wm. H..... Iona
Collins, John M. (*Sup'd*).... Florence
Cosford, T. (*Sup'd*)..... New Brighton
Coupland, T. B.... Appin and Napier
Couzens, Charles C..... Bismarck
Crews, H. W., *B.A*..... Strathroy
Crews, L. W., *B.A*..... London
Crews, Thomas..... Dorchester
Crldland, Wm..... Brigden
Deacon, Joseph..... Grand Bend
Dickson, G. N. A. F. T..... Exeter
Earle, Theophilus R..... Tyrconnell
Edwards, Abel S..... Muncey
Edwards, Wm. W..... Harrow
Evans, E., *D.D.* (*Sup'd*) ..... London
Eynon, J. H. (*Sup'd*)..... Exeter
Fallis, John G..... Corunna
Fansher, Walter..... Essex Centre
Ferguson, John A..... Sylvan
Fessant, Edwin..... Centralia
Fife, Wm. H..... Courtwright
Fletcher, Wm. M..... Shedden
Ford, James E..... Siloam
Ford, Wm. J..... Port Stanley
Fowler, Robert, *M.D.* (*Sup'd*). London
Freeman, J. B., *B.D.* (*Without a Stat'n*)
Freeman, J. W., *B.D*..... Bothwell
Fryer, John P. (*Without a Station*).
Gaetz, Leonard (*Sup'd*)..... London
Gane, Wm. H..... Elimville
Garbutt, Reuben J..... Thorndale
Godwin, Wm..... London East
Graham, James (*Supt.*)..... Windsor
Gundy, James..... Vienna
Gundy, Joseph R. (*Supt.*)...Ridgetown
Going, Arthur H..... Dawn Mills
Griffin, Michael..... Glencoe
Griffith, A. E. (*Sup'd*).... St. Thomas
Hadwen, Thomas (*Sup'd*) .... London
Hamilton, Richard T..... Brownsville
Hanna, Thomas (*Sup'd*).. Wallaceburg
Hardie, David (*Sup'd*)..... Strathroy
Harris, A. G. (*Fin. Sec.*).. Leamington
Harrison, T. E (*Student*)... Montreal
Hayhurst, Wm..... Watford
Henderson, G. W..... London East
Henderson, John..... Marthaville
Henderson, Wm..... Wyoming
Heyworth, A. (*Sup'd*)..... Chatham
Hill, Joseph (*Sup'd*).. Port Lambton
Hodson, J. M., *B.A*..... Amherstburg
Holmes, Edwin..... Westminster
Holmes, James E..... Westminster
Holmes, John..... Nilestown
Howey, Richard A..... Goldsmith
Huggins, W. (*Sup'd*)..... Wanstead
Hughson, W. D. (*Sup'd*)....Delaware
Hurlburt, E. ..... Oneida
Irvine, Samuel O..... Woodslee
Ivison, James A ..... Point Edward
Jackson, G... Wardsville and Newbury
Jackson, Thomas..... Birr
Jewitt, George..... Florence
Johnson, George H..... Comber
Jones, Peter W..... Thedford
Kelley, Samuel J..... Malahide
Kennedy, David M..... Highgate
Kennedy, James..... Thorndale
Kennedy, James..... Melbourne
Kerr, George J..... Brigden
Kerr, John L..... Dawn Mills
Kershaw, Edward..... Blenheim
Kirkland, John H. (*Student*) Montreal
Knott, Stephen..... Melrose
Lanceley, E..... London West
Latimer, J. F. (*Sup'y*) ..... London
Lawrence, B. (*Sup'd*) Wardsv'e & Newb'y
Little, Wm. J..... Pelee Island
Livingstone, James..... Florence
Locke, Hugh W..... Dresden
Lounsbury, E. (*Fin. Sec.*). St. Thomas
Mason, Thomas..... Port Lambton
Medd, Emmanuel..... Elmville
Middleton, Eli ..... London
Miers, Peter..... South Mersea
Milliken, Andrew..... St. Clair
Millyard, Reuben..... Kingsville
Mitchell, J.... Wardsville & Newbury
Moore, James E..... Mount Bridges
Morton, Wm ..... St. Johns
Muxworthy, Samuel W..... Gesto
McAlister, W.G H, *B.A*. Charing Cross
McCollum, E. (*Sup'y*)..... Ridgetown
McCutcheon, Thomas L..... Selton
McDonagh, Wm. (*Supt.*)..... Sarnia
McIntosh, Walter C..... Petrolia
McNair, Thomas R..... Springfield
Nattrass, T. (*Sup'd*)..... London
Neelands, John..... Adelaide
Nethercott, James C..... Brooke
Orme, James H..... Thamesville
Parker, W.R., *M.A.* (*Supt.*). St. Thomas
Parsons, R. C. (*Fin. Sec.*).. Ridgetown
Pascoe, W. S. (*Sec. of Con.*)..... Exeter
Patchell, T. H. (*Without a Station*).
Penhall, Wm..... Bryanston
Philp, Joseph..... Talbotville
Phillips, John R..... Cottam
Pickard, Mahlon..... Muirkirk
Pomeroy, Daniel (*Without a Station*).
Pomeroy, Wm. M..... Delaware
Preston, Walton..... Walpole Island
Quance, Wm..... Alvinston
Redmond, Richard..... Tupperville
Reynolds, John..... Avon
Rigsby, Walter..... Brownsville
Robbins, John..... Belmont
Robinson, J. H. (*Sup'd*)..... London
Russell, Alfred L, *B.D*..... Forest
Russell, John..... Fairfield
Ryan, David (*Sup'd*)..... London
Ryckman, E. B., *D.D.* (*Pres.*)...London
Sanderson, G.R, *D.D.* (*Supt.*). Strathroy
Sanderson, J. (*Sup'y*)..... Tyrconnell
Saunby, J. W. (*Student*) ..... Cobourg
Saunders, A. (*Student*)..... Cobourg
Savage, David..... Petrolia
Schram, G. A. (*Sup'y*) .... St. Thomas
Scott, John G. (*Supt.*)..... Chatham
Scott, Edmund E..... Charing Cross
Shaw, Wm. H..... Warwick
Shepherd, Wm. W..... Muncey
Smith, Charles..... Wallaceburg
Smith, John V. (*Fin. Sec.*).....London
Smith, Nathaniel (*Without a Station*).
Snyder, Adam I..... Arkona
Stacey, Frank B..... London East
Staples, Samuel G., *B.A*..... Oil City
Stinson, Joseph H..... Oil Springs
Stonehouse, James..... Caradoc
Sutherland, D. G., *LL.B*..... London
Swift, J R. (*Sup'd*) Wardsville & Newb'y
Teeter, C..... Kingsville (Ruthven)
Thomas, R. (*Without a Station*).
Thompson, George H..... Lambeth
Thompson, Robert..... Wanstead
Treleaven, Richard J... New Brighton
Tufford, John C. (*Sup'd*).....Malahide
Tyler, Henry D..... Blenheim
Veale, John..... Crediton
Vollick, Charles W..... Malahide

Waddell, R. H., *B.D.*..... St. Thomas
Ward, Joseph, *B.A*.....Sparta
Warner, R. I., *M.A*. Prof. Alma College
Webster, T., *D.D.* (*Sup'd*). Wardsville
Weir, George S..... Camlachie
Wells. Charles P.... Appin and Napier
Whiting. James..... Dresden
Wickett, Lewis W..... London East
Williston, John R. (*Sup'd*) . Strathroy
Wilson. Jasper, *B.A*.....Camlachie
Wood, John..... Botany
Yelland, John G..... Dover
Yokom, Wm. (*Sup'd*).....Sarnia

MONTREAL CONFERENCE.

Rev. W. Galbraith, *LL.B., President.*

Rev. James Allen, *M.A., Secretary.*

Revs. W. J. Crothers, *M.A.*, and Jos H. Chant, *Asst. Secs.*

Rev. Wm. Jackson, *Journal Secretary.*

Adams, William..... East Bolton
Adkins, Thos. O. (*Sup'y*).. Lansdowne
Allen, James, *M.A*..... Ottawa West
Allum, Carl.....Clarendon
Armstrong, John..... St. John's
Austin, William.....Sutton
Andrews, John H.....Elgin
Awde, James, *B.A*...Montreal Eighth
Baldwin, Charles D.....Island Brook
Barnett, William.....Delta
Beaudry, Louis N....Montreal Centre
Bell, Thomas.....Little Metis
Bell, G. A., Seeley's Bay & Lyndhurst
Blair, William, *B A*..... Farmersville
Bland, Henry F.....Kingston Second
Bland, Salem G., *B.A.* Kingston First
Bland, Charles E..... Lansdowne
Bond Stephen..... Stanstead
Borland, John (*Sup'd*), Montreal First
Brock, James *Sup'd*)...Kingston First
Briggs, S. G. (*Left without appt.*)
Brown, Thomas C..... Carleton Place
Brown, W. D.....Amherst Island
Brown, Wm. (*Sup'd*).....Iroquois
Brill, David..... Lombardy
Brown, D. (*Sup'd*).....Aultsville
Bruce, D. G.....Mallorytown
Cairns, Hugh..... Knowlton
Campbell, Alex.....Montreal Seventh
Card, Stephen..... Brockville
Chambers, A.B., *LL.B.* Montreal Sixth
Chambers, A C.....Inkerman
Chant, Joseph H.....Collingby
Chisholm, Francis..... Lyn
Chown, Samuel D., *B.A*...Kemptville
Clipsham, John W..... Frelighsburg
Cornell, Joseph C..... Riceville
Conley, Lewis.....Mattawa
Conley, T. B., *B.A*... Portage du Fort
Constable, T. D. (*Sup'd*).....Cookshire
Coolidge, Hermon..... Leslie
Craig, Wm.....North Augusta
Crane, Edward W ..... Matilda
Crookshanks, S. Melbourne & B. Louis
Crewle, Fred. W., *B.A*, Longueuil. etc
Crothers, W. J., *M.A*..... Morrisburg
Crummy, Eber (*Stu.*). Victoria College
Curtis, Charles J..... Lawrenceville
Davis, Geo H (*Sup'd*)..... Peterboro'
DeGruchy, Edward.... Actonvale, etc.
Delong, Francis.....Masonville
Delong, Albert M.....Leeds
Dorion, Jos. A.....Oka
Douglas, G., *LL.D.* (*P.W.T.C.*) Montreal
Drennan, Alex (*Sup'd*).....Hudson
Dorion. T. A.... Danville, Watton, etc.
Dyre, Wm. R.....Newboro'
Eagleson. J. S. (*Stu.*)...Wesl'n Th. Col.
Eason. Richard..... Windsor Mills
Earl. Joseph..... Arnprior
Eldridge. Gardner S..... Lancaster
Ellery, Samuel... Winchester Springs
Elliott, James. *D.D*..... Pembroke
Elliott, Jas. (*Stu.*).... Victoria College
Ellis, J. D. (*Stu.*) Wesleyan Theo. Col.
English, Wm. (*Sup'd*).....Granby
Ellis, W. J.....Calabogie
Ferguson, John..... South Mountain
Follick, Joseph..... Bryson
Flanders, Chas. R., *B.A*.... Bebe Plain
Forsey, George..... Prescott
Fowkse, John..... Metcalfe
Fowler, J. H., *M.A*...Riviere du Loup
Fowler, Hiram.....Stukeley
Freshman, J. (*Sup'd*) Montreal Second
Galbraith, W, *LL.B.* (*Pr. Con.*) Montreal
Garrett, J. C. (E. M. Taylor). Chambly
Geoffroy, A., Stukely Mills, N.& S. Ely
George, J. H., *B.A*.....Ottawa
Gibson, John..... Wolfe Island
Gifford, Gorham A., *B.A*...Lansdowne
Grenfell, John..... Clarenceville
Graham, Wm. Henry.....Lennoxville
Hagar. J. M., *M.A*.. West Winchester
Hall, Wm., *M.A*.....Gananoque
Hansford, Wm.....Ottawa East
Hanson, C.A. (*Sup'd*) Montreal Eighth
Hardie, A., *M.A*.... Stanstead College
Harris. T. S. (*Stu.*) Wesleyan Th. Col.
Haylock, Jos. J.....Verona
Henderson, James... Montreal Fourth
Henderson, A. (*Stu.*) Wesl'an Th. Col.
Henderson, Wm. G..... Augusta
Hiscocks, John (*Sup'y*).....Lachute
Holden, Alva .....Maberly
Holmes, A.L., *M.A.* (*Pr.*) Stanstead Col.
Holmes, John.....Three Rivers
Hooker, Leroy..... Kingston First
Horner, R. C. (*Stu.*)... Victoria College
Houghton, Luther (*Sup'y*). Brockville
Huntington, Silas..... North Bay
Hunt, Francis (*Sup'y*).... Lennoxville
Hicks, John B..... Agnes
Hughes, Silas J., *M.A*..... Danville
Huxtable, Geo. G.....Chesterville
Howard, Erastus S..... Inverness
Harris, Thomas..... Cowansville
Irvine, Henry (*Sup'y*)... ... Arnprior
Jackson, Wm..... Montreal Fifth
Jackson, Sam. (*Sup'y*).. Frelighsburg
Jamieson, Wm. S , *M.A*..... Lacolle
Jolliffe. Wm. J., *B.C.L.* .... Coaticook
Jones, C. A.... Thurso (Yarker P. O.)
Johnston, A. (*Stu.*)... Victoria College
Kendall, S. C.... Playfair and Glentay
Klues, James..... Montreal Third
Knowles, Henry W..... Lachute
Knowlton. Fred. B (*Sup'd*).... Verona
Knox, Wm..... Beachburg
Krupp, Hy..... Frankville and Toledo
Lawrence, Chas. H..... St. Henri
Lawson, James..... Cobden
Larmour, James.... Cobden (Locksley)
Lett, Francis G. (*Stu.*) Victoria College
Longley, Benj., *B A*.... Ottawa Centre
Lucas, D V., *M.A*... Montreal Fourth
Lidstone, Jos. E..... Elginburg
Madge, W. W. *B A*... Montreal Ninth
Mark. R., *M.D.* (*Sup'd*)..... Ottawa
Maudsley, S. E. (*Sup'd*). Hemmingford
Mavety, John E..... Kingston Third
McAdoo. S N. (*Stu.*). Victoria College
McCann, Alfred..... Iroquois
McAmmond. Thos... Easton s Corners
McDowell, J V..... Ashton
McDonald. M. (*Sup'd*)..... Stanstead
McGill, Wm... .....Waterloo
McRitchie. George..... Almonte
Meyers. Henry..... Hemmingford
Meyer, Fred. W. A.... Hendersonville
Miller. Wm. W..... Battersea
Might, Samuel (*Sup'd*)..... Prescott
Mussell, J. A. (*Stu.*)... Victoria College
Mansell. Thos. J..... West Brome
Norton, Wm..... Bearbrook
O'Hara, James (*Sup'd*).... Odelltown
Olivant, E..... Inverary
Oliver, Robert F..... Manotick
Osborne. John C.... North Wakefield
Orser. A. R..... Wolford
Parent, Amand..... Waterloo
Pearson, Wm..... Carp
Pierce, Barry..... Robinson
Peck, Wm..... Harrowsmith
Perley, Wm. F..... Cardinal
Philp, Wm..... Richmond
Phillips, S. G. Billings' Bridge & Nep'n
Pinel, Joseph..... Montreal Centre
Pitcher, J. T..... Sherbrooke
Porter, George H., *B.A*..... Compton
Potts. John, *D.D*..... Montreal First
Poyser, George C..... Sydenham
Pyke, Wm..... Lansdowne West
Petit, Eugene..... Ottawa and Hull
Quinn, S. (*Student*).. Victoria College
Radley, Alfred A..... Combermere
Raney, Wm..... Spencerville
Read, F. A..... Cookshire
Redgrave, C. A. Billings' Bridge & Nep'n
Rennie, T (*Sup'd*)..... Walter's Falls
Reynolds, Francis C..... Pakenham
Richardson, James E..... Granby
Rilance, Wm ..... Pittsburg
Roadhouse, Job..... West Farnham
Robinson, Richard..... Sawyerville
Rogers, George ..... Bedford (Upper)
Robeson. J. B..... Haley's Station
Richards, Thomas W..... Wilmur
Robertson, Arch. G..... Oxford Mills
Ryan, Wm.... Ormstown & Valleyfield
Sadler, Mitchel..... Montreal West
Sanderson, D. C..... Avonmore
Sanderson, W. (*Sup'd*)..... Kingston
Saunders J B. (*Gov.*). Stanstead College
Scanlon, John ..... North Gower
Scott, Wm. (*Sup'd*)...Ottawa and Hull
Service, Wm..... Addison
Shaler, Henry (*Sup'd*)..... Kemptville
Shaw, W. I. *M.A, LL.B.* Montreal First
Sheridan, W. (*Sup'd*), Kingston Second
Shibley. Samuel..... Onslow
Short. William
Shortt. W K., *M.A*..... Renfrew
Short, Alex. (*Without appointment*).
Short, Robt. (*Without appointment*).
Shorey, Edmund S..... Cataraqui
Simpson, James..... Maitland
Smith. A. A..... Cornwall
Smith. Daniel (*Sup'd*)..... Beachburg
Smith, Wm ..... Bishop's Mills
Smith. R (*Student*)... Victoria College
Smith. Wm. T..... Ulverton
Sparling, J W., *M.A.*, *B.D*.... Quebec
Sparling, W. H., *B.A*..... Dunham
Sproule, F H. (*Stud.*) Victoria College
Stewart. John..... Aultsville
Stewart John H..... Vankleek Hill
Stenning, George..... New Glasgow
Somerville. W. (*Student*) Wes. Th. Col.
Stillwell, Reuben.... Kingston Fourth
Sparling. W. (*Student*)... Wes. Th Col.
Taylor, Melvin ..... Magog
Taylor, Edward H..... Fitzroy Harbor
Taylor, Ernest M., *M A*..... Chambly
Teeson. Samuel..... St. Armand
Tennant, Elisha..... Westmeath
Thurlow, Isaac E..... Chelsea
Timberlake. Wm..... Aylmer
Topping, Nassau B..... Rawdon
Peck. R. G.. *B.A*..... Grenville
Visser, A. H..... Berwick
Vien, Ovid..... Montreal East
Walton. John..... Merrickville
Watson, James..... West Shefford
Watts, Ass O..... Sharbot Lake
Webster, John..... Newington
Wells, Wm..... Pittsburg
Wheatley, Isaac... Hatley & Cassville
Whiting, Richard..... Perth
Whiteside, A. Gaspe Basin & Anticosti
Weese. W. W..... Lakefield
Wilkinson. Isaac.... Franklin Centre
Williams, Thomas G..... Brockville
Wilson, John, *B.A*..... Huntington
Wilson, Richard..... Smith's Falls
Winter, D..... Conference Evangelist
White, Gilbert S..... Moulinette
Young, Henry A..... Barnston

NIAGARA CONFERENCE.

Rev. J. A. Williams, *D.D., Pres. Con.*
Rev. Alex. Langford, *Sec. of Con.*

Adams, Ezra ..... Tintern
Ames, William ..... Otterville
Antliff, J. C., *M.A., B.D.*..Brantford
Archer, Joseph ..... Dereham
Atkins, Thomas J. ..... Fenwick
Athoe, Thomas ..... Sweaborg
Balmer, W. J. (*Student*).Victoria Col.
Baxter, J. (*Sup'd*) ..... Ridgeway
Baxter, M. (*Sup'd*) ..... Fenwick
Bell, James P. ..... Zimmerman
Bennett, C., *B.A.* ..... Townsend
Bloodsworth, J. A. (*Stu*)..Albert Col.
Bowlby, C. S. (*Stu*)..Mon. Theo. Col.
Boyd, Thomas ..... Millgrove
Brethour, D. L. (*Dis. Sup'd*)..Milton
Bristol, B. (*Sup'd*) ..... Jerseyville
Bristol, E. (*Sup'd*) ..... Ancaster
Brock, Thos. (*Dis. Sup'd*) ..... Paris
Brown, Thomas J. ... Welland West
Brownell, Daniel E. ..... Oakville
Burns, A., *D.D., LL.D.*...Hamilton
Burns, Robert ..... Ridgeway
Calvert, George W. ... Niagara Falls
Carson, W. Wellington ....Hamilton
Cassidy, F. A., *B.A.* ... Brantford
Chambers, D. (*Fin. Sec.*) ..... Jarvis
Cleaver, Solomon, *B.A.* ..... Niagara
Clarke, Edward J. ..... Plattsville
Clark, Geo. (*Fin. Sec.*)..Welland East
Clarke, Thomas R. ..... Plattsville
Clement, Ephraim L. ..... Rockford
Cohoe, Benjamin L. ..... Brant
Coleman, F. (*Sup'd*) ..... Hamilton
Collamore, O. G. (*Fin. Sec.*)..Palermo
Colling, Thos., *B.A.* ..... Beamsville
Collins, James H. ..... Hamilton
Cook, Henry A. ..... Wellandport
Cook, R. B. (*Sup'd*) ..... Stratfordville
Cookman, Christopher .... Trafalgar
Cooley, John W. ..... Jerseyville
Cosens, Charles W. ..... Jarvis
Cosford, H. M. (*Stu*)..Mon. Theo. Col.
Crews, Albert C. ..... Hamilon
Cross, William ..... Grand River
Cutler, J. B. (*Sup'd*) ..... Ker
Davis, John T. ..... Springford
Deacon, Charles ..... Port Rowan
Dean, George W. ..... Delhi
Duff, Robert ..... Tapleytown
Dyer, James E. ..... Ancaster
Ecker, Daniel ..... Port Robinson
Edwards, Andrew ..... Caledonia
Elliott, John ..... Richwood
Elliott, Robert J. ..... Glanford
Emory, Vernon H. ....St. Catharines
Evans, John S. (*Sup'd*)..... Hamilton
Fairchild, J. F. ..... Eastwood
Ferguson, George ..... Bartonville
Foote, James G. ..... Hagarsville
Forman, Richard J. ..... Louth
Gardiner, James, *D.C.L.*...Princeton
Garnham, W. H. (*Stu*)..Victoria Col.
Gee, Abram L. ..... Brantford
German, Peter (*Sup'd*) ..... Cainsville
Gilbert, C. W. M. (*Sup'd*) ..... Delhi
Goodwin, James ..... Waterford
Griffin, David (*Sup'd*)..Straffordville
Hall, Harvey M. ..... Caistorville
Harris, Henry ..... St. Catharines
Haynes, F. (*Sup'y*) ..... Beamsville
Hazelwood, James H..Humberstone
Histon, John (*Sup'd*) ..... Burlington
Hobbs, Richard ..... Mount Pleasant
Hoekey, John E. ..... Oxford Centre
Holden, Samuel ..... Falkland
Howard, Thomas S. ..... Fairfield
Hunt, David ..... Lowville
Hunter, Wm J., *D.D.* ..... Hamilton
Jackson, Thos. W. ... West Flamboro'
Jamieson, Walter S. ..... Stamford
Jefferis, Thos. M. (*Sup'd*)..Oakville
Jolley, W. C. (*Sup'd*) ..... Norwich
Kay, John (*Fin. Sec.*) ..... Thorold
Kappele, Stephen ..... Cayuga
Kearns, David ..... Bertie
Keefer, B. B. (*Sup'y*) ..... Hamilton
Kelly, D. Ward ..... Rainham
Kennedy, Albert ..... Brantford
Kennedy, Geo. (*Sup'd*) ..... Bookton
Kennedy, James H. ..... Ingersoll
Kerruish, Thomas L. ..... Troy
Kettlewell, William ..... Kelvin
Kirby, G. W. (*Stu*) ..... Ingersoll
Koyle, E. H. (*Stu*) ..... Victoria Col.
Laing, Byron (*Stu*) ..... Victoria Col.
Laird, James ..... Albert Col.
Lanceley, John E. ..... Stratfordville
Langford, A. (*Sec. of Con.*).Hamilton
Lanton, H. (*Sup'd*) ..... Hamilton
Lavell, C., *M.A.* (*Sup'd*).Niagara Falls
Lawrence, G. (*Sup'd*) ..... Ingersoll
Laycock, John ..... Ingersoll
Livingston, H. G. ..... Glanford
Lucy, John ..... College
Lund, William (*Sup'd*).. Woodstock
McCartney, James H. ... St. George
McKenzie, D. M. (*Sup'd*) ..... Milton
McLean, Hugh ..... Salford
Maitland, Robert R. ..... Grimsby
Masson, James (*Dis. Supt.*).Dunville
Maxwell, W. J. (*Fin. Sec.*).Brantford
Miller, Aaron D. ..... Kingsake
Mitchell, G. A., *B.A.* ..Niagara Falls
Mooney, James ..... Stoney Creek
Moore, Charles A. ..... Lynd n
Moore, Thomas A. ..... Drumbo
Morrow, C. R. (*Fin. Sec.*).Strathallan
Newton, William ..... York
Odery, Joseph ..... Hamilton
Orme, T. H., *M.A.* ..... Kelvin
Pearson, T. D. (*Sup'd*) ..... Brantford
Prescott, W. E. ..... Burlington Plains
Phelps, Richard (*Sup'd*).. Hamilton
Preston, J. (*Sup'd*)..Mount Pleasant
Robinson, John H. ..... Trafalgar
Ross, J. S., *M.A.*,(*F. Sec.*).Tilsonburg
Rowe, Richard B. ..... Cathcart
Rump, T. (*Sup'd*) ..... St. Catharines
Russ, A. E., *M.A.* (*Dis. Supt.*).Simcoe
Russ, James E. ..... Towsend
Saunders, John, *M.A.* ..... Smithville
Scanlan, Richard W. ..... Walsh
Sifton, John W., *B.A.* ..... Victoria
Slater, J. C. (*Sup'd*) ..... Hagarsville
Smith, Appleton ..... Chippawa
Smith, John T. ..... Washington
Smith, Wray R. ..... Teeterville
Snider, David W. ..... Hamilton
Stewart, John ..... Mountsburg
Stewart, S. (*Sup'd*) ..... Jerseyville
Stevenson, E. B., *B.A.* ..... Oakland
Stobbs, Thomas ..... Carlisle
Stringfellow, Charles .... Cainsville
Sweet, E. E. (*Sup'd*) ..... Brantford
Taylor, David H. ..... Courtland
Teeple, William M. ..... Carnboro'
Terwilligar, S. (*Sup'd*) ..... Ingersoll
Thompson, Daniel W. ..... Lyndoch
Towler, John (*Sup'd*) ..... Brantford
Trimble, Thomas B. ..... Camsville
Truax, Albert ..... Hagarsville
VanWyck, J., *B.A.* ..... Hamilton
Voaden, Thomas ..... Sheffield
Vollick, W. N. ..... Walsingham Centre
Wakefield, John (*Sup'd*).. Brantford
Walker, William ..... Selkirk
Walsh, William ..... Fonthill
Washington, G. (*Supy*) ..... Oakville
Watson, W. C., *M.A.* ..... Waterdown
Weaver, Francis G. ..... New Credit
Webb, James ..... Barton
Wilkinson, Thos. L. (*Without Stat'n*)
Wilson, J. V. (*Sup'd*) ..... Dunville
Wilson, Samuel ..... Port Dover
Williams, David (*Sup'd*) ..... Delhi
Williams, Elias (*Sup'd*) ..... Brantford
Williams, J. A., *D.D.*, (*Pr*).St. Cath'nes
Williams, W. (*Dis. Supt.*).Woodstock
Williamson, J. S. (*D. Supt.*).Norwich
Willoughby, W. (*Sup'd*) ..... Ingersoll
Winslow, Joseph W. ..... Springford
Woodsworth, R. W. (*F. Sec.*).Dundas
Wright, Robert W. ..... Oxford Centre

BAY OF QUINTE CONFERENCE.

Rev. James Curts, *President.*
Rev. Jno. Bredin, *D.D., Secretary.*
Rev. Jno. J. Rice, *Assist. Secretary.*
Rev. W. H. Elnsley, *Journal Sec.*

Allen, Hiram ..... Cannifton
Ash, John C. ..... Shannonville
Adams, R. N. ..... Bath
Anderson, Jas. (*Fin. Sec.*).Millbrook
Allin, Roger ..... Little Britain
Adam, Alexander L. ..... Bobcaygeon
Andrews, J. W. ..... Tweed
Bird, William (*Sup'd*) ..... Belleville
Bodle, Geo. (*Sup'y*)..Belleville West
Betts, L. A. (*Sup'd*) ..... Napanee
Bredin, J., *D.D.* (*Sec. Con.*).Brighton
Briden, Wm. (*Fin. Sec.*).. Newburgh
Bates, M. J. ..... Yarker
Baker, E. N., *M.A.* ..... Wellington
Buchanan, William ..... Warkworth
Browning, A. (*F. Sec.*).Campbellford
Burwash, N., *S.T.D.* (*Pro*).VictoriaUn.
Badgley, E., *LL.D.* (*Pro*).VictoriaUn.
Brooking, Robt. (*Sup'd*) ..... Cobourg
Bailey, H. E. ..... Plainville
Bell, Joseph C. ..... Fenella
Butche, J. W. (*Sup'd*) ..... Peterboro'
Burns, Wm. (*Supt. Dis.*)..Cannington
Balfour, David ..... College
Beer, William C. ..... Madoc
Brown, T. ..... Flinton
Campbell, A. (*Bursar*) .. Albert Col.
Campbell, A. R. ..... Castleton
Copeland, George H. ..... Port Hope
Clarkson, J. B., *M.A.* ..... Belleville
Courtice, R. T. ..... Welcome
Cook, William H. ..... Sidney
Carr, Geo. (*Sup'd*) ..... Picton
Cleworth, Thomas ..... Selby
Cragg, Edward ..... Tweed
Crossley, D. O. ..... Desoronto
Carpenter, George ..... Oakwood
Coombe, William ..... Limerick
Calvert, James ..... Little Brttain
Curts, Jas. (*Pres. Con.*) ..... Belleville
Dyer, W. P. (*Prof.*).. Albert College
Dewey, George W. ..... Trenton
Depew, Sidney F. ..... Tamworth
Drew, N. D. ..... Arden
Dingman, G. J. (*Sup'd*) ..... Picton
Down, William ..... Bethany
Duprau, S. A. ..... Hilton
Denike, R. B. (*Sup'd*)..Campbellford
Dunkley, George .... Seymour East
Davies, John ..... Canton
Doxsee, Archelaeus ..... Oakwood
Duke, Richard ..... Victoria Road
Elliott, William, *BA.* ..... Picton
Edmison, Thos. J., *B.D.*..Redneville
English, John (*Sup'd*) ..... Cobourg
Elnsley, W. H. (*Fin. Sec.*)..Lindsay
Eves, Edward ..... Haliburton
Edwards, R. J. ..... Shannonville
Fallis, R. J. ..... Omemee
Fish, Chas. (*Fin. Sec.*) ..... Trenton
Frizzell, C. P. ..... Roblin
Faull, James ..... Centreville
Ferguson, John (*Sup'd*) ..... Canifton
Ferguson, S. ..... Kinmount
Fussee, Hiram ..... Monmouth
Green, Alex. T. (*Sup'd*).. Port Hope
Gee, Daniel F. ..... Norwood
Greener, Jas. (*Sup'd*) ..... Lindsay
Greatrix, Benjamin ..... Atherley
Garbutt, H. C. ..... Atherley
Howard, E. E. ..... Foxboro'
Hewitt, R. (*Sup'y*) ..... Brighton
Hughes, James (*Sup'd*) ..... Colborne
Hull, T. R. (*Sup'y*) ..... Port Hope

Horton, Gilbert..... Canton
Hurley, R. (*Sup'd*)..... Welcome
Hammond, R. M ..... Baltimore
Hudgins, W. H ..... Belleville
Inwood, J. (*Without Sta.*).. Napanee
Inwood, A..... .....Cannington
Jeffers, W., *D.D.* (*Sup'd*).. Belleville
Jaques, J. R., *D.D.* (*Prin.*) Belleville
Jewell, John A., *B.A.* ..... Morven
Jolliffe, William ..... Bloomfield
Jones, Richard (*Sup'd*) ... Cobourg
Johnston, Francis..South Monaghan
Johnston, William..... Lakefield
Kilgour, Joseph.....Smithfield
Ladu, S. W (*Sup'd*).....Belleville
Leech, George..... Belleville
Leitch, Robert H.....Foxboro'
Leach, John J .....Odessa
Limbert, William.....Mellville
Lewis, Edward D.....Hastings
Learoyd, J. (*Supt. Dis.*).. Port Hope
Learoyd, William H..... Welcome
Lewis, John G.....College
Lloyd, Walter W..... Warsaw
Laurence, John.....Dalrymple
Lambly, O. R., *M.A.* (*Sup. Dis.*) Stirling
Maybee, A. C. (*Sup'd*).... Foxboro'
McAuley, Samuel.....Canifton
McQuade, Henry ..... Frankford
Metherell, Moses..... Arden
Mearing, Charles.....Plevna
Macfarlane, James....Cherry Valley
Meyers, Tobias .....Salem
Martin, Alexander.....Norham
Marsh, R. W..... Seymour West
Marvin, George W.....Grafton
Maybee, Wm. J., *M.A.*... Plainville
McMullen, James ..... College
Manning, Thomas, *B.A.*.. Peterboro'
McAmmond, F., *B.A.*..Ashburnham
McCamus, David N..... Bethany
Mears, John..... Hall's Bridge
Moran, J. X ..... Chandos
Mounteer, Hedley V.....College
Mallett, Robert, *B.A.*.....Manilla
McCamus, J. A.. West Huntingdon
McDonald, T. H ..... Bancroft
McKee, Thomas S..... . Coboconk
Nelles, S. S., *LL.D.* (*Chan.*)..Cobourg
Norman, W. E. (*Sup'd*) .... Trenton
O'Donahue, T..... College
Ostrum, Henry F.....Cressy
Oke, J. H..... Fenelon Falls
Ockley, R. L.....Madoc North
Peake, William H.....Frankford
Pearson, M. L. (*Supt. Dis.*).Napanee
Pickett, Thomas W... ....Consecon
Phillips, Samuel B....Ameliasburgh
Palmer, Wm. H..... Demorestville
Punshon, Percy H.....Lindsay
Power, John.... .....Dunstord
Pattyson, Wm. M..... Woodville
Pope, R. M..... Stirling
Puffer, Isaac W..... ... Blairton
Rice, John J.....Belleville
Reynolds, George S..... Newburgh
Robinson, George.....Wilton
Robeson, J. E.....Bay
Reynar, A. H., *M.A.* (*Prof.*).Vict.Col.
Rogers, John A. (*Sup'd*)....Lindsay
Rae, J. J..... West Huntingdon
Rorke, Samuel G.....Brighton
Sanderson, Edward A.... Marlbank
Sanderson, E. G. P..... Vennachar
Sanderson, Wm (*Sup'd*)..Rednerville
Seymour, J. C..... Cressy
Sherin, H (*Without Sta.*).Peterboro'
Sexsmith, William V.....Hiawatha
Stone, S. G., *D.D.* (*Editor*)..Toronto
Steel, Thomas P.....Bobcaygeon
Scott, William L.....Beaverton
Stratton, F. B. (*Fin. Sec.*).... Madoc
Sanders, William J .....Cloyne
Thompson, C. L.....Northport
Taggart, Charles (*Sup'd*)..Brighton
Taylor, Robert ..... Centreton
Tovell, I. (*Supt. Dis.*).... Peterboro'
Toseland, John ..... Keene
Thompson, S. J.....Lakefield
Tonkin, Edward A ..... Bethany
Thomas, Henry..... Minden
Tucker, William..... Wooler
Tucker, William B.....College
Tomblin, William ..... Milford
Williams, Hiram..... Sidney
Wright, Alexander (*Sup'd*).. Sidney
Wilson, D. (*Sud'd*) ..... Napanee
Woodcock, Eli (*Sup'd*) .... Napanee
Wilson, Wm. D. P....Ameliasburgh
Weldon, Isaac ..... Colborne
Workman, G. C., *M.A.* (*Prof.*)Vict.Col.
Wilson, Albert C..... Cavan
Wilson, John C.....Omemee
West, W. J.....South Manvers
Woolesley, Thos. (*Sup'd*)..Hiawatha
Watch, Charles W.... Fenelon Falls
Wilson, M. E ..... College
Wilson, Andrew ..... Marmora
Williams, David..... Marmora
Young, Wm (*Sup'd*).....Trenton
Young, Wm R..... Adolphustown
Young, Joseph..... Cobourg
Young, Wm. J.....Thomasburgh

GUELPH CONFERENCE.

Will hold its next Session in Owen Sound on the first Thursday in June, 1885.

Rev. W. C. Henderson, *M.A.*, *Pres.*
Rev. Geo. H. Cornish, *Secretary.*
Rev. Joseph W. Holmes, *Asst-Sec.*

Abbs, George..... Georgetown
Amey, Thos..... Tiverton
Andrews, Alf. (*S. S. Agt*) Mt. Forest
Armstrong, John (*Sup'd*) .. Hanover
Auld, David..... Kinlough
Asers, Walter.....Mitchell
Aylesworth, J. B. *LL.D.* (*D.S.*) M. Forest
Ball, John ..... Hensall
Baugh, Wm ..... Ripley
Bell, Thos. C ..... Glenedon
Berry, Henry ..... Elmira
Bielby, Wm. M.....Luther
Birks, Wm ..... Holmesville
Bowers, Alfred A.....Waterloo
Brandon, Wm. J..... Belgrave
Broley, James (*Fin. Sec.*) .. Seaforth
Buggin, Geo. (*Fin. Sec.*) .... Drayton
Burns, N., *M.A.* (*Sup'y*) Georgetown
Burton, Robert C (*Student*) Cobourg
Caldwell, Henry ..... Arkwright
Campbell, Thos. M.....Goderich
Campbell, Wesley F..... Preston
Carson, John H ..... Goderich
Carson, Robt..... Lion's Head
Casson, Wesley ..... Markdale
Caswell, James ..... Auburn
Charlton, James (*Fin. Sec.*).. Gorrie
Chown, E. A., *B.D.*, (*F.S.*) Belgrave
Clappison, David C..... Brussels
Clarke, Andrew (*Sup'd*)....Hanover
Cobbledick, Geo. H. (*Stud't*)Cobourg
Colbeck, Franklin C (*Stud't*) Cobourg
Colling, Joseph S..... Acton
Cooke, Joseph S. (*Student*) Montreal
Corcoran, John S.....Hepworth
Cornish, Geo. H. (*Dis. Sup.*)Wingham
Crane, Isaac ..... Garafraxa
Crookshanks, J. J.....Dobbington
Crossley, Hugh T.....Guelph
Culbert, Thos.....Sangeen
Cunningham, Andrew (*F.S.*) Mitchell
Danard, Wm. B. (*Sup'd*) Owen Sound
Davey, Robert ..... Lucan
Dudley, Thos. (*Sup'd*)....Mt. Forest
Dyke, Jabez H ..... Hensall
Edge, Joseph ..... Paisley
Edmunds, Solomon C., *B.D.*, Wiarton
Edwards, Samuel H..... Wroxeter
Fair, Hugh J ..... Thamesford
Fear, Ezra A ..... Kirkton
Fear, Samuel, (*Sup'd*) ..... Elora
Ferguson, James. .....Teviotdale
Fisher, John S ..... Blyth
Frizzell, John W. (*Student*) Cobourg
Fydell, Thos. R.....Stirton
Galloway, Joseph (*F. Sec.*)Port Elgin
Garner, John (*Sup'd*).....Elmwood
Geddes, James (*Sup'y*).....Bervie
Gee, Thomas ..... Hayfield
German, John W ..... Harriston
Gibson, Joseph R ..... Kemble
Gilpin, John W.....Mitchell
Glazier, Adam.....Cape Croker
Godfrey, Robt ..... Brookholm
Grandy, Thos.....Euphrasia
Gray, James (*Dist. Supt*)....Clinton
Greene, Joshua.....Chesley
Griffin, Wm. S. (*Dist. Supt.*) Guelph.
Hall, Henry (*Sup'y*)... ..Arkwright
Hall, Robt. H ..... Peel
Hamilton, Christopher....Lucknow
Hannon, James (*Sup'd*).. .St. Marys
Harris, James ..... Kirkton
Hart, John.... Williamsford Station
Hartley, Geo ..... Elmwood
Henders, Richard C. .. Nassagaweya
Henderson, W. C., *M.A.*, (*Pr.*)St. Marys
Herridge, Wm..... Stratford
Hill, Henry E..... Kintore
Hilts, Joseph H. (*Sup'd*) Kincardine
Hincks, Wm. H.....St. Mary's
Holden, Chas. W ..... Wallace
Holmes, John H. (*Sup'y*)..Hanover
Holmes, Joseph W. (*Dis. Sup.*) Listowel
Hosking, Robt..... .. Listowel
Hough, John ..... Londesboro'
Howell, J. E., *M.A.*, (*F.S.*)Owen Sound
Husband, Robt. J.....Holstein
Hutton, Benjamin L.... Trowbridge
Irvine, Henry (*Student*) .. Montreal
Isaac, John R ..... Listowel
Johnston, Robt ..... Allenford
Kennedy, Geo. W ..... Holmesville
Kennedy, John ..... Fullarton
Kenner, John.....Clinton
Kestle, James..... Fullarton
Keer, S. L., (*Sup'y*)....Owen Sound
Lake, Chas. V.....Durham
Large, Thos. A. (*Student*) .. Cobourg
Leech, Webster W ..... Arkwright
Legate, Thos ..... Dobbington
Legear, James T.....Dungannon
Leith, Hamilton (*Sup'd*)..Port Elgin
Lounds, Geo ..... Bluevall
Markham, Joseph.....Bennniller
Miller, Wm. F..... Alma
Mills, John (*Fin. Sec.*).....Elora
Mills, Wm..... Hespeler
Moir, David A..... Moncton
Morden, John P. (*Sup'd*) ..... Arva
Morrison, S. (*Sup'd*) Glen Williams
Moss, Wm. H..... Milverton
McCalister, James ..... Kincardine
McCulloch, Andrew M. ..Moorefield
McDowell, D.C. (*Dis. Sup.*)Flesherton
McLachlan, James, *B.A.*, Harmony
Newcombe, Henry A..Colpoy's Bay
Noble, Jabez J ..... Cedarville
Nugent, Francis E ..... Berlin
Ottawell, Wm..... Fordwick
Parker, Andrew A..... Priceville
Paul, Richard..... Ethel
Pepper, John, *B.A.*..Walter's Falls
Perry, David ..... Chatsworth
Phillips, Alfred M., *B.D.*.....Galt
Phillips, Robt..... Granton
Potter, Austin ..... Hanover
Pomeroy, John C. (*Sup'y*)..Goderich
Pring, Joseph W.....Attwood
Rapp, John J..... Bervie
Rice, Luther O. (*Sup'd*)..Dungannon
Richardson, Geo..... Stratford
Robinson, John W .. New Hamburg
Rogers, David ..... Ailsa Craig
Rolston, David D. (*Sup'd*) Walkerton
Rupert, E. S., *M.A.* (*D.S.*) Invermay

Sabine, Thos. J. ..... Walton
Salton, Geo. F. ..... Clinton
Sanderson, John W. ..... Teeswater
Sanderson, Thos. C. ..... Whitechurch
Savage, Wm. ..... Guelph
Scott, James (*Sup'd*) .. Owen Sound
Scott, John, *M.A* ..... Guelph
Scratch, Alex ..... Embro
Sellery, Samuel, *B.D.* ..... Bervie
Service, Richard (*Sup'd*) . St. Marys
Sharp, Dixon ..... Sebringville
Sherlock, Benjamin ..... Arthur
Shannon, Wm. ..... Ballinafad
Shilton, J Walker, *B.A.*, Georgetown
Smith, Alfred E. ..... Varna
Smith, Finley M. ..... Garafraxa
Smith, Geo. ..... Hawkesville
Smith, Thos. J. ..... Durham
Smythe, Wm. ..... Walkerton
Snowdon, Thos. J. ..... Dundalk
Sparling, Wm. W. ..... Rockwood
Stafford, Chas. E. ..... Palmerston
Stevenson, John C. ..... Clifford
Strongman, W. A., *Ph.D.* Eugenia Falls
Swann, Francis ..... Ponsonby
Swann, Matthew ..... Fergus
Teskey, Ebenezer ..... Linwood
Tindall, Wm. (*Sup'd*) .... Walkerton
Thibadeau, Alex. ..... Woodford
Tonge, Abraham W. ..... Alma
Torrance, Wm. ..... Hensall
Tucker, Samuel (*Sup'd*) .... Toronto
Turk, Geo. R. ..... Lucknow
Turner, John ..... Dungannon
Tyler, Reuben J. ..... Arthur
Walker, James ..... Tobermory
Walker, John (*Sup'd*) ..... Lucknow
Walwin, Isaac B. (*Student*) Cobourg
Wass, Jabez ..... Eden Grove
Watson, Geo. (*Sup'd*) .... Walkerton
Watts, John H. ..... Erinmosa
Webster, John ..... Midmay
West, Edward ..... Aberfoyle
Williams, John (*Sup'd*) .... Mitchell
Williams, Richard W. .... Teeswater
Willmott, Wm. ..... Palmerston

MANITOBA CONFERENCE.

Rev. E. A. Stafford, M A LL B., *Pres.*
Rev. Thomas Argue, *Secretary.*
A. Monkman, Esq., } *Assistant*
Rev. J. E. Allen, } *Secretaries.*
Rev. G. K Adams, *Journal Secretary.*

Adams, G. K. ..... Sourisburg
Allen, J. E. ..... Glad-tone
Andrews W. W. ..... College
Argue, Thomas ..... Carman City
Anderson, A H ..... Snow Flake
Baker, W. M. ..... Carman City
Baltrop, A. J. ..... Minnedosa
Bell, J W., *B.D.* ..... Carberry
Betts, J. F. ..... Brandon
Beynon, T. B., *B.A* ..... Virden
Bridgeman, W. ..... Medicine Hat
Buckler, W. M. ..... Deloraine
Colpitts, W. W. ..... Nelson
Colwell, S. E. ..... Alexandria
Craig, R. H. ..... Portage la Prairie
Crichton, Chas. ..... Crystal City
Davies, P W. ..... Deloraine
Daniel, George ..... Winnipeg
Dimmick, M. ..... Moosomin
Dyer, W. T. ..... Chater
Elliott, J. (*Sup'y*) ..... Sourisburg
Franklin, B., *B A* ... Portage la Prairie
Finn, F. M. ..... Morris
German, Orrin ..... Morley
Gordon, A. ..... Manitou
Greenway, J. (*Sup'y*) ..... Crystal City
Glass, E B., *B A* ..... Battle River
Hames, A. B. ..... High Bluff
Halstead, Wm. ..... Saskatoon
Hoskin, J. ..... Otenaw
Helliwell, T. (*Sup'y*) ..... Winnipeg
Howard, J. H. ..... Edmonton

Hunter, J. E. (*Evang'lst.* Essex Centre, O
Harrison, J. M. ..... Souris
Hewitt, W J. ..... Emerson
Houck, D. S. ..... Manitou
Hanna, George ..... Souris
Jackson, J. A ..... Stonewall
Joslyn, J. H. ..... Broadview
Kenner, H. ..... Shell River
Ladner, Chas. (*Sup'd*) ..... Brandon
Long, G. H ..... Rossburn
Langford, E. ..... Boren's River
Lawson, T. ..... Qu'Appelle
Lalbley, R B. ..... Dominion City
Lochead, R (*Sup'd*) ..... Minnedosa
McDougall, J. ..... Morley
Morrison, W. R. ..... Plympton
Myers, Chas. ..... Oak River
Morden, T., *B.A.* (*Sup'y*) .... Winnipeg
Machachlan, J. A. ..... Victoria
McLean, J., *B.A.* ..... Calgary
McGregor, D. ..... Wascana
Nelson, John ..... Woodville
Parker, Caleb ..... Prince Albert
Peters, John ..... Olive
Peters N. D. (*Sup'y*) ..... Virden
Powell, J. B. ..... Sourisburg
Rawson, J. (*Sup'y*) ..... Birtle
Robinson, I. N. ..... Fisher River
Ross, A. W. ..... Neepawa
Rutledge, W. L. ..... Winnipeg
Rattan, J. H. ..... Meadow Lea
Rothick, George, (*Sup'y*) ... Sourisburg
Rogers, W. ..... Cartwright
Semmens, J. ..... Norway House
Stafford, E A., *M.A., LL.B* Winnipeg
Stewart A., *B.D* ..... Killarney
Soence, W H. ..... Rat Portage
Steinhaur, H B. ..... Whitefish Lake
Steinhaur, E. R ..... Slave Lake
Wheeler, A. D ..... Minota
Williams, C. ..... Moose Jaw
Wilson, T. B. ..... Birtle
Wilson, W. G. ..... Moose Mountain
Woodsworth Jas., Portage la Prairie
Willis, C. S. (*Sup'd*) .. Pheasant Forks
Young, G., *D D.* (*Sup'd*), Brantford, O

Evangelical Association of North America, Canada.

Will hold its next Conference at New Hamburg, Ont., on the third Thursday in April, 1885.

Rev. J. J. Esher, *Bishop*, Chicago, Ill.
Rev. M. L. Wing, *Sec.*, Campden, Ont.
Rev. D Doppel, *Conference Treas.*, Heidelberg, Ont.
Rev. S. N. Moyer, *Miss. Pres.*, Golden Lake, Ont
Rev. J. J. Kliphardt, *Miss. Sec'y*, Sebringville, Ont.
Rev. S Krupp, *Miss. Treas.*, Midmay, Ont.

Alles, P. ..... Waterloo
Bechtel, J. (*Retired*) ..... Midmay
Bechtel, J., jun., (*Local*) .. Midmay
Berberich, W. ..... St. Jacobs
Bernhardt, G. (*Retired*) ... Crediton
Bohlender, C. (*Local*) .... Port Elgin
Brand, D. H. ..... Berlin
Braun, G. ..... St. Jacobs
Braun, C. F. ..... Port Elgin
Braun, G. K (*Local*) ..... Crediton
Clemens, D. (*Local*) .... Washington
Devitt, J. K. (*Local*) ..... Berlin
Dierkamm, H. ..... Waterloo
Dippel, D. ..... Heidelberg
Eby, E. ..... Pembroke
Finkbeiner, G. ..... Rodney
Fry, Isaac (*Local*) .... South Cayuga
Goetz, J. (*Local*) ..... Sebringville
Graeb, S. C. ..... Ridgeville
Graff, G M. ..... Plattsville
Haist, G. F. ..... Sebringville
Hauch, Theo. ..... Milverton
Herlan, F. ..... Philipsburg

Kliphardt, J. J ..... Sebringville
Knechtel, S. R. ..... Bismark
Kraft, S. ..... Lynedock
Kreh, D. ..... Midmay
Krupp, S ..... Midmay
Maurer, M. ..... Zurich
Meyer, F. ..... Benmiller
Miller, J. (*Local*) ..... Elmira
Moyer, S. N. ..... Golden Lake
Morlock, J. C. ..... Arnprior
Morley, S (*Retired*) ..... Campden
Nash, J. (*Local*) ..... Campden
Ortwein, J. W. ..... Elmwood
Pfeffer, C. (*Retired*) ..... New Hamburg
Rieder, D. ..... Benmiller
Rife, D. (*Local*) ..... Hespeler
Sauer, H. (*Retired*) ..... Chippawa
Scharffe, F. (*Retired*) .... Dashwood
Schmidt, W. ..... New Hamburg
Schmidt, H. G. G. ..... Rockingham
Schmitt, J. A ..... Crediton
Schneider, N. (*Retired*) South Cayuga
Schwarz, F G ..... New Hamburg
Schwalm, J. ..... Parry Sound
Schwandt, W. ..... Hanover
Spies, C. A. ..... Hamilton
Spies, F. S. ..... Sebringville
Staebler, J. ..... Morriston
Staebler, C. ..... South Cayuga
Steuernagel, C. (*Retired*) .. Waterloo
Thede, J. (*Local*) ..... Port Elgin
Thomas, H. A ..... Gowanstown
Umbach, J. ..... New Hamburg
Umbach, S. L. ..... Berlin
Wagner, L. H. ..... Hespeler
Walter, J. (*Local*) ..... Gowanstown
Weber, S. (*Retired*) ..... Walkerton
Werner, H. ..... Tavistock
Wildfang L. (*Retired*) ..... Tavistock
Wing, M L. ..... Campden
Winkler, P. (*Retired*) .... St. Jacobs
Wittich, L. ..... Alsfeld
Yenny, J. D. ..... Waterdown

Congregational Denomination.

The Congregational Union of Ontario and Quebec will hold its next Annual Meeting in Hamilton, on Wednesday, June 3rd, 1885.

Rev John Burton, *B D., Chairman.*
Rev. Hugh Pedley, *B.A.*, Cobourg, O., *Secretary-Treasurer.*

Congregational Ministers in Canada.

Adams, L. P. ..... Fitch Bay, Q
Allworth, Wm. H. ..... Frome, O
Barker, E. ..... Toronto
Barker, Joseph ..... Sheffield, N B
†Baker, Thomas ..... Hamilton
Beman, J L. ..... St. John, N B
Beaton, David ..... St. Johns, Nfld
Black, J. R., *B.A* ..... Garafraxa, O
Black, R. K. ..... Granby, Q
Bolton, Chas. E. ..... Wiarton, O
Brainerd, E. R., *M.A* .. Sherbrooke, Q
Brown, John ..... Pilot Mound, Man
Brown, Robert ..... Pilot Mound, Man
Burgess, E. J. ..... Valetta, O
Burgess, Wm. ..... Valetta, O
Burton, J., *B D* ..... Toronto
Cameron, D. W. Keswick Ridge, N B
Claris, W. H. A. ..... Sarnia, O
Clarke, W. F. ..... Speedside, O
†Cornish, Geo., *LL.D.* (*Prof.*) Montreal
Cox, Jacob W. ... Lower Selmah, N S
Day, B. W. ..... Lanark, O
Duff, C., *M.A* ..... Toronto
†Ebbs, Edward ..... Toronto
†Fenwick, K. M. (*Prof.*) .... Montreal
Fuller, Geo. ..... Brantford, O
Gunner, Fred., *M.D.* .... Listowel, O
†Hall, Thomas ..... Kingston, O
Hay, R. ..... Warwick, O
Hay, Wm. ..... Scotland, O

Hill, E. M., *B.A*.....Montreal
Hindley, J. I., *M.A*..... Barrie, O
Hughes, H..... Paris, O
Hunter, H. D..... London, O
Jackson, S. N., *M.D*..... Kingston
Johnson, G. W..... Milton, N S
McColl, E.C.W., *M.A*..Middleville,O
McFadyen, A. L., *B.A*.....Kingston
†McGill, A., *M.A*. Ryckman's Cor., O
McGregor, A. F., *B.A*.....Toronto
McGregor, Duncan.....Guelph, O
McIntyre, H., *B.A*.....Montreal
†McKillican, J. (*C.S.S.U.*)..Montreal
Main, A. W..... Economy, N S
Macallum, D.....St. Elmo, O
MacIntosh, W..... Yarmouth, N S
†Mackay, R. (*Evangelist*) ..Kingston
Morton, J..... Hamilton, O
Peacock, W.... Pleasant River, N S
Pedley, Hugh.....Cobourg
Pedley, Chas., *B.A*. New Durham, O
Powis, H. D.....Toronto
Price, W. F.....Stanstead S., Q
Purkis, G.....Waterville, Q
Rivard, A. F.....Belle Riviere, Q
†Robinson, R.
Robertson, Geo., *B.A* .Melbourne,Q
Reikie, T. M..... ... Toronto
Ross, C. L.....Kincardine, O
Saer, J. B., *B.D*.....Wingham, O
Salmon, John, *B.A*.....Toronto
Sanderson, J. G..... Danville, Q
Shannon, W. H. N.. .....Forest, O
Shipperley, J.....Chebogue, N S
Silcox, E. D .....Embro, O
Silcox, J. B.....Winnipeg, Man
Skinner, Geo.....Kincardine, O
Smith, W. W..... Newmarket, O
Smith, C. Gordon..... Stratford, O
†Solandt, A.....Inverness, Q
Stevenson,J.F.,*LL.B.,D.D.* Montreal
Sykes, S..... Liverpool, N S
Squires, John .....Random, Nfld
Unsworth, Joseph.....Stouffville, O
Vivian, R.
Walker,W. (*Indian*) Chippawa Hill,O
Warrmer,W.H.,*B.A*.Bowmanville, O
Way, W. H..... Pine Grove, O
Whitman, J ..... Manchester, N S
Wild, Joseph, *D.D*..... Toronto
†Wilkes, H , *D.D., LL.D*...Montreal
Willet, George.....Cowansville, Q
Wetherald, W.....St. Catharines, O
Wood, John.....Ottawa
Wright, J. C.....Edgar, O
Whyte, George ....Twillingate, Nfld
[† *Not in Pastoral Charge.*]

Regular Baptist Ministers.

ONTARIO, QUEBEC AND MANITOBA.

Ainsworth, W.....Brighton
Alexander, John.....Toronto
Anderson, G.....Aldershot
Anderson, J. W.....Emerson, Man
Anderson, W. K.....Lindsay
Anderson, S. G.....Welland
Arnis, A. L.....Richford, Vt
Arthur, S. J. ..... Arthur
Baker, A. C..... Sarnia
Baker, J. J., *M.A*.....Belleville
Baker, C. R.....Wallaceburg
Baldwin, J. A..... Villa Nova
Barber, J. T.....Algonquin
Barker, J. F.....Whitby
Barker, W. S.....Morley
Bates, S. S., *B.A*... Goble's Corners
Beard, James.....Port Hope
Becker, S.....Zurich
Best, J. H..... Chatham
Best, A. R..... Hillsburg
Binga, A.....Amherstburg
Bone, T. (*Missionary*) St. Catharines
Booker, Theoph..... Mount Forest
Bosworth, E.....Collingwood
Botterill, E. M. C..... Toronto
Boville, R. G.....Toronto
Boyd, D. S..... Delhi
Boyes, J. H..... Stromness
Bridgman, R.....Houghton
Brouillet, T.....Roxton Pond, Q
Burke, J.....Hartford
Burns, George.....Forestville
Burtch, D. D..... ... Oxley
Burwash, A.....Dominionville
Bush, F. (*Retired*).....Chatham
Calder, J. G.....Petrolea
Cameron, J.....Tiverton
Cameron, R., *M.A*.....Brantford
Cameron, A. A.....Winnipeg
Campbell, M. P.....Brampton
Carey, O. C..... Stayner
Carey, W..... . Atwood
Carey, T. H.....Islington
Carey, R. R.....Blenheim
Castle, J. H., *D.D*.....Toronto
Chapman, I. M.....Bloomsburg
Chandler, J..... Coaticook, Q
Chittenden, Geo..... Westover
Clarke, J. W.....Ingersoll
Clarke, W. N., *D.D*.....Toronto
Cheetham, W.....Brockville
Cocks, H.....Almonte
Colone, D. B.....Springford
Collins, T..... Strathroy
Colwell, G. T..... Sunderland
Coutts, James.....Glammis
Cook, Chas. A.....Toronto
Cook, R. B..... .... Acton
Corkery, W. M., *B.A*.....Toronto
Crawford, John, *D.D*.... Rapid City
Craig,John,*B.A*.*Missionary to India*
Craig, R. H..... Fingal
Cripps, S.....Eden
Currie, G. F....*Missionary to India*
Curry, D. (*Retired*).....Wolverton
Cummings, S. J.....Toronto
Cunningham, R. M..... Bunyan
Cunningham, S..... Waterford
Curry, J.....Middleville
Curtis, George.
Dack, D.....Walkerton
Dadson, E. W., *B.A*.....Toronto
Davidson, D. B.....Sparta
Dann, F..... Chesley
Davis, G. B., *B.D*.....Salford
Davis, S. H.....Dresden
Dawley, W. W., *B.A*.....Guelph
Dayfoot, P. K., *B.A*..Port Colborne
Dempsey, John.....Ailsa Craig
Denovan, Joshua.....Toronto
Dougharty, G. A., *M.A*..Leamington
Dowling, J. T.....Colborne
Durling, R. M.....Amherstburg
Dyke, S. A.....Toronto
Dunlop, J. C.....Durham
Emerson, C. H.....Morrisburg
Everton, G.....S. Spring Is , B C
Facey, A M..... Kent Bridge
Freed, W..... Port Rowan
Faulkner, J. W.....Sandwich
Fellman, Jacob .....Berlin
Foster, J. F..... Claremont
Forth, J.....Thurso
Gay, Alex.....Schomberg
Gardner, F.....Coaticook, Q
Gibson, Jesse. ..Portage La Prairie
Gillies, A.....Sawyersville, Q
Gilmour, J.....Clachan
Gold, M. .....Whitby
Grant, A.....London
Grant, James.....Paris
Grant, W.....Jerseyville
Gray, John.....Clinton
Green, J. (*Bible Society*)....Montreal
Green, Thos. B.....Bolton, Q
Gustelow, D.....New Sarum
Hammet, J..... Holt
Haryett, W.....Barrie
Harris, E., *B.A*.....Toronto
Harris, S. G..... Binbrook
Haviland, W. H.....Drumbo
Haycock, C. W..... Cornell
Hazelton, W. P.....Waterdown
Heinrich, Anton..... Sebastopol, Q
Henderson, Thomas..... Montreal
Herrington, C. S..... Tilsonburg
Herrington, R. D..... Kingsville
Higgins, John....Osnabruck Centre
Hillyard, W.....Auburn
Hind, G..... Glenville
Holbein, W.....White Lake
Holmes, Robert..... Orillia
Holtzhausen, F. A.....Arnprior
Hooper, E..... Kingston
Howland, T.....Ormond
Huff, J. B.....Florence
Hulbert, W.....Langton
Hutchinson, D.....St. Thomas
Hyde, T. L..... Plattsville
Ier, J. A ..... Port Burwell
Ier, Jacob..... Ottawa
Ier, Leonard..... Oxley
Jackson, S..... Woodslee
Johnson, J.....Amherstburg
Johnson, T. S.....London
Johnson, T C..... Windsor
Kelly, S. J.....Kenmore
King, John.....Dalesville, Q
King, Joseph D.....Paris
Kinney, W. B..... ..Granby, Q
Klinker, T..... Tavistock
Kornmiller, S.....Arnprior
Kose, H..... Hanover
Kresch, W. ..... Elmira
Lacey, W.....Claremont
Lafleur, T..... ....Montreal
Laing, D. T..... Strathroy
Lambert, W.....Orillia
Landon, W. H..... Woodstock
Law, W. H..... Manitowaning
Lennie, R.
Lince, J.....Komoka
Lowe, J. H.....St. George
Luckens, T..... Smith's Falls
Lyman, W..... Sylvan
Mackie, J..... Beamsville
Macnoltz, R..... Neustadt
MacVicar, M., *LL.D*..... Toronto
Manning, J. W..... Almonte
Marine, J. A.....Maninghurst, Man
Marquardt, C. L.....Zurich
Marsh, David.....Quebec
Mason, George..... Calton
Masset, S. F..... Montreal
McArthur, D. D.....Kemptville
McCaul, D.....West Lyane, Man
McConnell, H. A.....Whitevale
McConnell, S.....Lakeview
McDonald, N. (*Retired*). Wallaceburg
McDonald, P.....London
McDonald, J. C.....Paisley
McDonald, A. R.....Toronto
McDiarmid, A. P., *M.A*..... Ottawa
McDiarmid, D.....Dalkeith
McEwen, James.....Brantford
McEwen, J. P..... Owen Sound
McEwen, P. A , *B.A*..... Vernon
McEwen, P. H.....Cornwall
McFadyen, A.....Tiverton
McGregor, D. A., *B.A*..... Stratford
McGregor, W.....Fenelon Falls
McGregor, W.....Priceville
McIntyre, A.....Stayner
McIntyre, Robert.....Priceville
McKinnon, J. B.....Hanover
McLaurin, C. C..... St. Mary's
McLaurin, J....*Missionary to India*
McLaurin, D. P.. .....Toronto
McLennan, D..... Toronto
McNabb, F. F., *A.M*..... Arnprior
McNeill, D..... Port Elgin
Menzies, D..... Papineauville, Q
Meyers, J. H.....Woolwich
Mihell, D .....St. George
Moore, J. B.....Tilsonburg
Moore, Alex.....Toronto

Moyk, W. (*Lic.*)..... Tavistock
Moyle, J. E.....Papineauville, Q
Muir, Wm.....Toronto
Munro, A. H..... Peterborough
Munro, J. M.
Munro, R. H.....Teeswater
Murden, Wm..... Gladstone, Man
Murdoch, A., *LL.B.*..... Port Hope
Newman, A. H., *LL.D.*.....Toronto
Oliver, G. I.....Hartford
Ohlgart, M..... Wilmot
Osborne, W. T..... Mount Brydges
Owen, C.....Grimsby
Parker, A ..... Dixville, Q
Parker, P..... Simcoe
Peer, W..... Campbellford
Pengelly, J. H.....Leamington
Phelps, W. S..... Elgal
Pickard, W..... Guelph
Poehlman, Thos.....New Dundee
Prosser, W.....Ridgetown
Porter, W. H., *M.A.*.St. Catharines
Pugsley, W.....Cheapside
Rainboth, E..... Beauharnois, Q
Randall, L. M.....Hagarsville
Ratcliff, Frederick ..... Peterboro'
Reddick, T ..... Sunderland
Reid, H..... Brisbane
Richards, N..... Onondaga
Richardson, George..... Toronto
Riendean, T..... St. John's Q
Roberts, J. (*Ret.*)....Drummondville
Roberts, A., *B.A.*.....Chatham
Robertson, G. F..... London East
Robertson, P. G..... Aurora
Robertson, J .....London East
Robison, J ..... Riverside
Ross, Robert ..... Chatsworth
Roulean, F. E ..... Toronto
Rowland, D. W.....St. Thomas
Scott, F. L..... London
Seaborn, John..... Nugent
Service, E. B. (*Sup'y*).... Waterford
Sherman, E. D..... Farmersville
Silcox, J. W..... Port Royal
Sliter, S. P ..... Morton
Sinclair, Thomas.....Port Burwell
Sirrell, J..... Thorndale
Slaght, A..... Waterford
Smith, A .....Aylmer
Smith, F. (*Retired*)..... Vienna
Speller, H. C.....Ingersoll
Smith, W., *M.D.*..... Brookholm
Smith, Ira ..... Waterford
Smith, J.....Stirling
Smith, J T ..... Renton
Smith, H.....Walsh
Smith, J. W., *D.D*.....Montreal
St. Dalmas, A. E de .... Peterboro'
Stewart, A.....Durham
Stewart, J. W. A., *B.A*.....Hamilton
Stewart, W., *D.D*.....Cheltenham
Stobo, E. J .....Quebec, Q
Stokes, Geo. E.....Prince Albert
Stumpf, J..... Hanover
Tapscott, S.....Aylmer
Tapscott, W. T.....Aylmer
Teale, J. H.....Victoria, B.C
Therrien, A. L. .... Grand Ligne, Q
Thomas, B. D., *D.D*.....Toronto
Thorne, J. W .....Perth
Timpany, A V..*Missionary to India*
Topping, E. .....Woodstock
Treadwell, W. H.....Clear Creek
Trotter, J. E.....Toronto
Trotter, T., *B.A*.....Woodstock
Troy, W..... Windsor
Turnbull, Alex., *B.A*.....Simcoe
Turner, C. B.....Barnston, Q
Turner, E., TurtleMountainCity, Man
Tut le, J. B., *M.A*.....Brantford
Upham, A. G..... Montreal
Valoon, J..... Delhi
Walker, Wm.....Toronto
Walker, Wm. S.....Galt
Ware, H.....Kincardine
Washington, J. H.....Buckstone
Watson, E..... Sarnia
Williams, Jonathan.....Tecterville
Wilhamson, Jos..... Arkona
Woodward, H.....Burgessville
Wright, D..... Lindsay
Willett, C. C.....Salford
Wittet, G. L..... Boston
Wolverton, N., *B.A*.... Woodstock

Evangelical Lutheran Synod of Canada.

The next annual meeting will be held at Sebastopol, Ont, the first Wednesday before full moon in June, 1885.

Rev. F. Veit, *President.*
Rev. R. Von Pirch, *Secretary.*
Rev. J. Brezing, *Mission President.*
Mr. Van der Smissen, *Treasurer.*

List of the Clergy.

Berner, U..... New Dundee
Blank, T.....Ellington
Braun, J. L..... Waterloo
Brezing, J ..... Heidelberg
Fishburn, M. H. North Williamsburg
Genzmer, E..... Toronto
Heinzelman, J..... Rostork
Jelden, F..... Neustadt
Kinnard, J .....Morrisburg
Langholz, H.....Thorne
Muller, L..... Hanover
Munzinger, J. N..... Desboro
Neudoffer, T. .....Zurich
Ongerth, M.....Brodhagen
Ongerth, H..... Montreal
Petschke, R..... Pembroke
Schroeder, C..... Preston
Schulz, R. A .....Elmira
Sommer, M..... Listowel
Spring, C. F..... New Hamburg
Strempfer, J.....Wellesley
Veit, F. ..... Tavistock
Von Pirch, R..... Berlin
Wurster, J..... Preston

African Methodist Episcopal Church in Canada.

Founded A D. 1816.

Right Rev. R. R. Disney, *Bishop, Gen. Supt. and Connexional and Foreign Miss. Treas*, Chatham.

Rev. M. C. Brooks, *General Book Steward and Editor "Missionary Messenger,"* Chatham.

Anderson, L B..... Collingwood
Banyoun, J. O..Amherstb'h x Colches'r
Bostom, J...Harlem Missi n, D S A
Brown, W..... Vergenegan, D B G
Brown, G. W.....Buxton
Burchell, B..St. David's Island, W I
Butler, C. (*Home Mis. Ag't*). London
Bascomb, Chos..... Demarare, E C
Coleman, Jesse..... Halifax, N S
Crosby, Ceswell.....Pleasant Valley
Crosby, J. W.....Halifax, N S
Crawford, W. T.....Hamilton, Ba
Delaney, J..... Drummondville
Dorsey, C. W.....Hamilton, Ba
French, Edward.....Salem, S A
Green, Benj..Windsor Forest, Dem.
Gibbons, N. C.....London
Gittins, J.....LaJealousie, S.A
Grillths, W., Greenwich P'k, W.C.S.A
Hall, S. P.....Ingersoll
Hamilton, Charles....St. John, N B
Harper, E. McP..St. Thomas, D W I
Hill, W. B.....Amherst, N S
Jackson, P..... Round Eau
Jefferson, T.....Brantford
Johnson, J. A.....St. Catharines
Johnson, John..... Windsor, N S
Johnson, P. W.....St. John, N S
Masterson, John.....Oakville
Mayo, Charles.....Brantford
Miller, R.....Hamilton
Miller, Thomas..... Owen Sound
McCarthy, Peter.....Collingwood
Peaker, Richard..... Buxton
Roberts, L. B..... Hamilton
Rivers, Samuel ...Georgetown, Dem.
Samuels, P. B. A., Windsor Forest, S A
Smith, Fleming.....Bedford, N S
Stewart, R..... Bronte & Oakville
Stewart, N. B.... Georgetown, B G
Skerrat, J. W.....Liverpool, N S
Sevan, Wm H.....Dresden
Sheene, Charles..... Trinidad, W I
Thomas, Tilman....Stewartville, S A
Thomas, C.....Peel
Thomas, J. F..... .....Windsor
Washington, C. A..... Brantford
Wayner, Jeremiah..... Otterville
Whipper, R. P. Round Eau & David'n Ch
Youbanks, Wm..... Amherst, N S

Reformed Episcopal Church

(*Otherwise known as the Reformed Church of England*).

DIOCESE OF CANADA AND NEWFOUNDLAND.

J R H. Greer, Esq., *Sec. Diocesan Synod*, 356 St. Dominique Street, Montreal.

Clergy List.

Right Rev. Bishop Ussher.
Rev. A. N. Suckling.
Rev. Charles Allen.
Rev. William Goodchild.
Rev. Benjamin Dawson.
Rev. D. McCunn.

Lay Deacons.

William Dagg. | George Evans.
Martin Moore. | Chas. Crocker.
James A. Keays.

Canada Dist. of the Evangelical Lutheran Synod of Missouri, Ohio, and other States.

The next annual meeting of this body will be held in Berlin, Waterloo Co., Ont., commencing the second Wednesday in September, 1885.

Rev. F. Dubpernell, *President.*
Rev. J. C. Borth, *Secretary.*
Mr. George Renfer, *Treasurer.*

Andres, P..... Berlin
Bente, F..... Humberstone
Borth, J. C..... Ottawa
Bruer, H..... Alsfeldt
Dubpernell, F..... Sebringville
Eifert, R..... Pembroke
Frosch, J..... Elmira
Gans, W. J..... Magnetawan
Germeroth, Chr..... Kurtzville
Grossberger, A. C..... Stonebridge
Halboth, M..... Fisherville
Karrer, J..... Delhi
Kimis, J..... Wellesley
Merkel, Chr..... Tavistock
Pleiffer, L..... Mitchell
Schroeder, F..... Dashwood
Hoffmeier, F. (*Teacher*). Stonebridge

United Brethren in Christ.

Conference meets second Thursday in April, 1885, Mannheim, Waterloo County.

J. J. Glossbrenner, *Bishop*, Churchville, Va.
A. B. Sherk, *Conference Secretary.*
M. Eshleman, *Missionary Treasurer.*
D. B. Sherk, *P. Elder.*
A. B. Sherk, *Missionary Secretary.*
Backus. C. W..... Canning

Backus, J. B.....Forks Road
Backus, G. W..... West Montrose
Bowman, J. L., *A.M.*.....Berlin
Bowman, J. B..... Berlin
Charlesworth, W..... Port Elgin
Clark, R. A..... Straffordville
Comfort, J.....Elcho
Cornell, W.....Straffordville
Durkee, Mr.....Shrigley
Groh, J. W.....Stevensville
Mager, L..... Hanover
McCombs, J..... Fonthill
Moore, W..... .....Duart
Plowman, G.....Sheffield
Rott, G..... West Montrose
Scott, G., *A.M.*.. Alfred Centre, N Y
Sherk, A. B.....Corry, Pa.
Sherk, D. B..... Berlin
Sherk, J..Victoria, Van. Island, B C
Sherk, M..... Blair
Showers, J..... Canning
Wait, G.....Straffordville

Conference of the Christian Church in Ontario.

Eld. T. Garbutt, *President.*
L. Lehman, Willowdale, *Secretary.*
J. E. Gould, Oshawa, *Treasurer.*

EXECUTIVE BOARD.—Elds. T. Garbutt and C. H. Hainer; Bros. B. W. Howard, A. A. Gamsby, J. E. Gould, J. M. Patterson and R. Rowen.

Conference meets at Markham Village on Wednesday, at 2 o'clock p.m., before the third Sunday in June, 1885.

Ordained Ministers.

Clark, L.....Orchard
Cowle, W. S.....Kettleby
Garbutt, T..... Newmarket
Graham, J.....Queensville
Hainer, C. H.....Newmarket
Morgan, J. F..... Freehold, N Y
Percy, Wm..... Stouffville
Percy, C. L.....Eddystone
Pilky, J. C.....Bloomington
Prosser, D.....Queensville
Prosser, S..... Castleton
Rogers, B. J..... Oshawa
Russ, J. L..... Grafton
Shoults, J. H.....Orono
Taylor, T..... Oshawa
VanCamp, J..... Bowmanville
Willoughby, J..... Little Britain
Wright, R.....Kingwood

Licentiates.

Gilfillan, J..... Bowmanville
Ives, Harry ..... Oshawa
Perkins, G.....Little Britain
Prosser, J.. .....Baldwin
Spring, W. J.....Markham
Trull, W. W.....Orono

ADDENDA.

R. C. DIOCESE OF QUEBEC.

Most Rev. E. A. Taschereau, *Archbp.*
Very Rev. T. E. Hamel, } *Vicar*
Very Rev. C. E. Legare, } *Generals.*

ARCHBISHOP'S PALACE.—Very Rev. C. E. Legarre, *V. G.*; Rev. J. B. Z. Bolduc, *Procurat*; Rev. H. Têtu, *Almoner*; C. A. Marois, *Secret.*; C. A. Gagnon, *Sub-Secret.*

Auclair, Joseph (*Cathedral*)..Quebec
Auclair, L. G.....S Cœur de Marie
Audet, Oct. (*Convent*) :.....Sillery
Bacon, C.....Islet
Baillargeon, C ..... S. Paschal
Ballantyne, J ..... Ste. Ceroix
Beaubien, N.. S. Pierre Bellechasse
Beaudet, A.....Ste. Philomene
Beaudet, L (*Seminary*).....Quebec
Beaudet, P.....Cap Rouge
Beaudevin, V., *S. J* ..... Quebec
Beaudoin, J..... Quebec
Beaudry, Aug ..... Charlesbourg
Beaulieu, A..... Levis
Beaulieu, E.... Hotel Dieu, Quebec
Beaulieu, Phillippe (*College*) .. Levis
Beaulieu, Geo.....St. Onesime
Beaumont, Charles..L'Ange Gardien
Begin, F. ....Ste. Anne Lapocatiere
Begin, N (*Seminary*)..... Quebec
Begin, F. X..... St. Pacome
Begin, P..... St. Malachie
Belanger, F. H. (*Cathedral*)..Quebec
Belanger, F. X. (*St. John's*)..Quebec
Belleau, A ..... Kamouraska
Belleau, L.....Quebec
Bellenger, Narc.....Deschambaut
Bergeron, A.....Raymond
Bernier, A ..... Lotbiniere
Bernier, H ..... Quebec
Bernier, J. M. St. Ferdinand d'Halifax
Bernier, B .... St. George's, Beauce
Berubé, Cy.....St. Ferreol
Blais, L.....Rivlere du Loup
Blais, Wollaston..St. Laurent, I. O.
Blais, A.....Quebec
Blanchet, A.....St. Augustin
Blanchet, Ad .... S. Pamphile Islet
Blouin, J. B .....Ste. Helene
Boissinot, L. A. S. Joseph de Beauce
Bolduc, J B. Z (*Arch. Palace*).Qbebec
Benneau, E., Hospice de Charité. Queb
Boucher, A.....Ste. Emmilie
Bouffard, H. (*Seminary*).....Quebec
Boulay, Chs..... Charlesbourg
Boulet, J .....St. Magloire
Bourassa, Jos..St. Bernard, Beauce
Bourque, Chas (*St. John's Ch*) Quebec
Boutin, F.....S. George
Breton, J. E..... S. Neree
Brochu, Cam.....St. Denis
Brousseau, G ..... Quebec
Brousseau, J. O.....S. Damien
Brunet, F.....St. Ferdinand
Bureau, J..... St. Nicolas
Burke, M. S., *C.S.S.R.*St. Pt'ks, Que.
Campeau, A ..... Beaumont
Cantin, O ..... Islet
Carrier, C. E ..... College, Levis
Casgrain, G....St. Jean Deschailons
Casgrain, R.....Riviere Ouelle
Casgrain, René E..... Ste. Catherine
Cassault, Ed ..... St. Aiban
Chabot, F .... S. Jean Deschaillons
Chabot, L. B ..... St. Basile
Chaperon, J. A.. Ste. Marie, Beauce
Charland, F. V. (*College*) .....Levis
Cinq-Mars, N ..... Portneuf
Cloutier, Chs.....St. Charles
Colfer, J. P..... Quebec
Collet, C. A. (*College*).... Ste. Anne
Corriveau, E.....S. Ephrem
Couture, W. H ..... St. Elzear
Coté, Jean Bapt.....Levis
Coté, George..... Ste. Croix
Dassylva, P..... S. Isidore
D, Auteuil, J. A.....St. Adrien
DeBlois, J.... College de Ste. Anne
Delage, Frs Xav.....Islet
Delagrave, T..St. Paul de Montminy
Deschenes, L. P..... Beauport
Desjardins, B.....Cote Nord
Desjardins, H..... Laval
Desjardins, J. R..... Ste. Louise
Demers, B.....St. Gilles
Demers, E..... Mont-Carmel
Desruisseaux, Hon .... St. Bernard
Desy, E., *S. J*..... Quebec
Deziel, Anselme..St Roch de Quebec
Dion, E. Vict..... Riviere Ouelle
Dionne, A.....Cap S. Ignace
Dionne, Em. (*College*).... Ste. Anne
Dionne, G. B.... Ste. Marie Beauce
Dionne, Pierre.....S. Jean
Dowling, Michael..... St. Silvester
Drolet, George..... St. Columba
Drolet, P.....S. Jean Deschaillons
Drouet, P., *O.M.I.*..St. Sauveur, Que.
Dube, P..... St. Julie
Dube, Paul.....Leon de Standon
Dube, Hermen (*College*).. Ste. Anne
Dufour, Ed....St. Roch des Aulnets
Dumonthier, Felix.....Levis
Dupuis, F..... .....Levis
Dupuis, J. B.....Quebec
DeBre, H.....Ste. Justine, Lan.
Fafard, E. S.... St. Joseph de Levis
Fagny, F. X.....S. Jean de Quebec
Faucher, J.....Ancienne Lorette
Feuiltault, J. A .....S. Michel
Feuiltrault, J. E. (*Sem'ry*).. Quebec
Fillion, M.....Quebec
Fievez, L., *C.S.S. R.*Ste. Anne Beaupre
Fortier, F. N ..... Levis
Fortin, A. A.....S. Ambroise
Fortin, Max.....Cap Sante
Fournier, L. G.....S. Lambert
Fraser, George ..... Levis
Frechette, H. S..... Raymond
Frenette, E..... S. Cyrille
Gagne, C ..... Dechambault
Gagne, Lucien. St. Cajetan d'Armagh
Gagnon, F. Cleop (*Sem'ry*).. Quebec
Gagnon, H..... Ste. Claire
Gagnon, L.....Ste. Famille, I. O.
Gagnon, C. O. (*Arch. Pal.*)..Quebec
Galerneau, C..... S. Pacome
Garneau, Ferd ..... . S. Eleuthere
Garon, S.....St. Sebastien
Gauthier, A....S. Patrice, Megantic
Gauthier, J..... S. Lazare
Gauvin, N.....Ange Gardien
Gauvreau, A. A..... Levis
Genest, A..... Quebec
Gill, Leandre ..... Quebec
Gingras, Ap.....St. Edouard
Gingras, N.....St. Gervais
Gingras, Zeph..... Levis
Girard, J.....Kamouraska
Giroux, Guil .....St. Ambroise
Godbout, Narc ..... Ste. Heneline
Godbout, A. N.....S. Romuald
Godin, A. O..... Quebec
Gosselin, D. .....St. Roch's, Quebec
Gosselin. A. H. ..... St. Jeanne
Gosselin. F. X.....S. Roch's. Quebec
Gosselin, J. B.....S. Frederic
Goulin, ...Ste. Marie
Goulin, C..... .....S. Cervois
Goulin, H..... ..Quebec
Grenier, L. .....St. Elzear. Beauce
Grenier, F., *O.M.I.*..S. Sauveur. Quebec
Grenier, Ovide ..... S. Isidore
Grondin, L E...Notre Dame du Portage
Guertin, Noel..... St. Casimir
Guy, Bern. C. .....S. Cœur de Jésus
Guy, Geo.....S. Odilon de Cranbourne
Halle, Et.....Ste. Marguerite
Halle, L .....S. André
Halle, C. .....St. Pierre, I. O.
Hamel, Ths. *V.G.* (*Seminary*)...Quebec
Hamelin, L...General Hospital. Quebec
Hebert, Nic..... Kamouraska
Henurick A., *C.SS R.* S. Anne Beaupre
Hoffman, Jos.....S. David
Houde, Theo..... N. D. de Buckland
Hudon, J. ..... Levis
Hudon, Jos..... S. Philippe de Neri
Hudon. M...St. Narcisse de Beaurivage
Hudon, Ernest ..... S. Antonin
Hudon, T.....S Casimir
Huot, M. ..... St. Vital, Lambton
Kelly, P..... Ste. Agathe
Labbé. R..... Stoneham
Labreeque, M (*Seminary*)..... Quebec
Labreque, P. H.... Ancienne Lorette
Lachevrotiere, G.....S Ubald
Laflamme. J.C.K. (*Seminary*)...Quebec
Latrance, A..... Cote Nord
Lagace, P. .....Normal School, Quebec
Lagueux, Jos.....S. Jean, Port Joly
Lallberte, E..... St. Thomas

Lallberte, F.....S. Henri de Lauzon
Lallberte, N.....St. Michel
Lambert. Z.....Ste. Anastasie
Lamontagne. Ed N. D. de Montauban
Langlois, L. A. Pointe aux Esquimaux
Lapiante, F. X.....St. Jos. de Levis
Laurge, V.....S Raphael
Leclerc, C.....Levi
Leclerc, C.....Ste. Claire
Leclerc. N. H. .....Inverness
Legare, Ad.....Beauport
Legaré, C E. (*Arch. Pal.*)..... Quebec
Legare, V.....St. Jean Chrysostome
Lemay, P.....Lotbiniere
Lessard, H .....Quebec
Lemoine, G. (*Ursuline's Cp.*)... Quebec
Lemieux, A. (*Seminary*) .....Quebec
Lemieux, D .....S. Anges de Beauce
Lemieux, G. (*Seminary*).....Quebec
Lessard, L. N. (*College*) ..... Ste Anne
Lessard, Phil.....N. D. Carde Quebec
Levesque, L.....S. Frs. Beauce
Linden.A.,*C.S.S.R* Ste.Anne-deBeaupre
Lindsay, L.....College de Lévis
Maguire, E. (*Seminary*).....Quebec
Marchand, A .....Quebec
Marceau, Ludger .....S. Calixte
Marcoux, Ed. (*Seminary*) .....Quebec
Marois. C. A. (*Arch. Pal.*).....Quebec
Marois, O.....S. Romuald
Marquis, J...Hos. Sacred Heart, Queb.
Martel, Ant.....S. Joseph, Beauce
Martel, Joseph.....Grondines
Martin. J. E.....St. Frederic
Mathieu. O E. (*Seminary*).....Quebec
Maite, Dam..... St. Calixte, Somerset
Mayrand, L.....Quebec
McCarthy, F., *C.S.S.R*..... St. Pat., Q.
McGratty, H.....Valcartier
Methot, Ed. Mich. (*Seminary*) Quebec
Methot, F. X.....St. Eugène
Meunier, M. P..... Ste. Marie, Beauce
Michaud, A.....Ste. Ann's College
Moisan, E L. .....Quebec
Moisan, L. O.....S. Narcisse
Montminy, T..... St Agapit
Morisset, Fidele ..... S. Joachim
Morisset, L.....S. Come
Naud. J.....St. Laurent, I. O.
Naud. O.....St. Severin
Neville, J.....S. Sylvestre
O'Farrell, J.....Frampton
O Leary, P. (*Sem.*).....Sillery
Oliva. Fred..... St. Francois du Sud
Ouellis, J P.....St. Henedine
O'Ryan, P. S.....Quebec
Page, E. (*Seminary*).....Quebec
Pampal n, A.....Levis
Pampalon, D.....S. Jos. de Levis
Paquet, L. A .....S. Thomas
Paradis, Edm. (*Seminary*).....Quebec
Paradis, F. I .....S. Raphael
Paradis, L. L.....S. Roch de Quebec
Paradis, O.....St. Anselme
Paquay, S., *C.S.S.R.* St.Anne Beaupre
Paquet, Benj. (*Seminary*).....Quebec
Paquet, C. N.....St. Apollinaire
Paquet, Louis (*Seminary*).....Quebec
Paquet, Louis A. (*Sem.*)..... Quebec
Paquet, H.....Ste. Petronille, I.O.
Pardis, L. L.....Quebec
Parent J. E.....S. Martin
Pelletier, A.....Chateau Richer
Pelletier, Andre.....St. Jean, I.O.
Pelletier Doll.....Rome
Pelletier, Geo.....St. Alexandre
Perusse, L.....St. Tite
Plaisance, W.....Levis
Pilote, F .....St. Augustin
Plamondon, Frs.... St. John's Quebec
Plamondon, J. Bte.....Isle aux Grues
Poire Chs. Ed.....Ste. Anne's C.
Potvin, G.....St. Aubert
Poulliot, Chs.....S. Joseph de Lévis
Pouliot, P. A.....Ste. Perpetue
Poulin, Louis.....St. Isidore, Lauzon
Poulliot, L. *C.S.S.R* Ste. Anne de Beaupre
Proulx, L. A.....Quebec
Proulx, N.....College Ste. Ann
Provancher, L.....Cap Rouge
Quézel, L. E.....St. Joseph de Beauce
Rainville, A.....Ste. Valier
Rein. J., *C.S.S.R*...S Patrick's, Quebec
Rhéaume. Aug N. (*Seminary*) Quebec
Richard, Chs.....Ste. Sophie
Richard. C. P.....Ste. Ann's College
Richard, Jos.....College Ste. Anne
Robert, E., *S.J*.....Quebec
Robin, B.....St. Antoine
Rouleau, A.....S. Jean, I. O
Rouleau, J. E.....St. Roch de Quebec
Rouleau, T.....Quebec
Rousseau. A.....Beauport
Rousseau. Leon.....S. Thomas
Rousseau. U.....Pointe aux Trembles
Ronsel. Pierre (*Seminary*).....Quebec
Roy, Clovis.....S Alexandre
Roy, Ed.....Kamouraska
Roy, J. E.....S. Etienne
Roy. P. (*Seminary*) .....Quebec
Saché. L. C., *S.J*.....Quebec
Sasseville, Jerome.....Ste. Foye
Savoie, P.....Brougthon
Scott, A .....S. Antoine
Sexton, James.....S. Roch, Quebec
Sirois, J. N.....Cap. S. Ignace
Soucy. J. O .....St Ephrem
Soulard, J B.....Ecureuils
St. Pierre, J L. (*College*) ....Ste. Anne
Tanguay, Hom.....St.Jean, Port Joli
Tardif, Charles.....N. D de Lévis
Têtu, H. (*Bishop's Palace*) .....Quebec
Tessier, Frs. X.....St. Francois, Beauce
Tielen. J., *C.S.S.R*..St Anne de Beaupre
Têtu, A.....Ste. Anne Coll
Tremblay, L O., (*College*) ....St. Anne
Tibouleau, G B .....S. Augustin
Tremblay, P. G.....Beauport
Trudl T.....Sherbrooke
Trudelle, Charles...College Ste. Anne
Turcotte. J. T.....Portneuf
Vaillancourt.A.....S Paschal
Valin. A.....Riviere du Loup
Vallée, A.....N. D de Lévis
Verret. E.....Beauport
Villeneuve, J. B.....S. Victor, Tring

FOREIGN MONEY ORDERS.

TABLE showing the sums payable in Germany in Marks and Pfenings, on Orders issued in Canada.

Canadian Money.	Value in German Money.	Canadian Money.	Value in German Money.	Canadian Money.	Value in German Money.	Canadian Money.	Value in German Money.
cents.	pf.	cents.	m. pf.	$ c.	m. pf.	$ c.	m. pf.
1	4	20	0 83	1 00	4 16	15 00	62 40
2	8	25	1 04	2 00	8 32	20 00	83 20
3	12	30	1 25	3 00	12 48	25 00	104 00
4	16	40	1 66	4 00	16 64	30 00	124 80
5	20	50	2 08	5 00	20 80	35 00	145 60
6	25	60	2 50	6 00	24 96	40 00	166 40
7	29	70	2 91	7 00	29 12	45 00	187 20
8	33	75	3 12	8 00	33 28	50 00	208 00
9	37	80	3 33	9 00	37 44		
10	41	90	3 75	10 00	41 60		

NOTE.—The original order issued in Canada should be retained by the remitter. The payee will receive a proper form of Money Order from the Chief Office at Cologne.

TABLE showing the sums payable in France, Algeria, Belgium, Italy and Switzerland in Francs and Centimes, on Orders issued in Canada.

Canadian Money.	Value in Foreign Money.	Canadian Money.	Value in Foreign Money.	Canadian Money.	Value in Foreign Money.	Canadian Money.	Value in Foreign Money.
cents.	ctms.	cents.	fr. ce.	$ c.	fr. ce.	$ c.	fr. ce.
1	5	20	1 00	1 00	5 10	15 00	76 50
2	10	25	1 25	2 00	10 20	20 00	102 00
3	15	30	1 55	3 00	15 30	25 00	127 50
4	20	40	2 05	4 00	20 40	30 00	153 00
5	25	50	2 55	5 00	25 50	35 00	178 50
6	30	60	3 05	6 00	30 60	40 00	204 00
7	35	70	3 55	7 00	35 70	45 00	229 50
8	40	75	3 80	8 00	40 80	50 00	255 50
9	45	80	4 10	9 00	45 90		
10	50	90	4 60	10 00	51 00		

The above table applies to Austria-Hungary and Roumania, but sums payable in either of those countries will be subject to a further deduction by the Swiss Post Office of 25 centimes for each 25 francs, no abatement being less than 50 centimes.*

* The original Order issued in Canada, and payable in Belgium, Italy, Switzerland, Austria, Hungary or Roumania, should be retained by the remitter. The payee will receive a proper form of Money Order from the Chief Office at Antwerp, Turin, or Basle, as the case may be. The original Order, issued in Canada, and payable in France, must be sent to the payee by the remitter.

POLICE MAGISTRATES, PROVINCE OF ONTARIO.

Alexandria	Angus McDougald
Aylmer	W. A. Glover
Belleville	J. J. B. Flint
Brockville	Joseph Deacon
Bowmanville	Geo. Haines
Brantford	Jas. Weymiss
Cardinal	Magnus Cormack
Chatham	M. Houston
Clifton	A. G. Hill
Cobourg	J. H. Dumble
Cornwall	A. Bethune
Dresden	— Chapple
Grimsthorpe	Jas. Cleak
Guelph	T. W. Saunders
Halton County	W. H. Young
Hamilton	Jas. Cahill
Hastings County	Jas. Cleak
Ingersoll	C. E. Chadwick
Kingston	J. Duff
Lake Township	Jas. Cleak
Lindsay	Arthur O'Leary
London	E. J. Parke
L'Orignal	
Merritton	P. H. Ball
Mitchell	J. H. Flagg
Owen Sound	Geo. Spencer
Oshawa	Geo. A. Grierson
Ottawa	Martin O'Gara
Park Hill	Wm. Wells
Pembroke	S. E. Mitchell
Peterboro'	D. W. Dumble
Port Hope	R. H. Holland
Port Perry	
Port Colborne	W. B. Pringle
Prince Ed. County	G. C. Currey
Simcoe	T. G. Matheson
St. Catharines	J. H. Comfort
St. Thomas	W. J. White
Stratford	J. O'Loane
Strathroy	Jas. Noble
Tilsonburg	L. McLean
Toronto	G. T. Denison
Trenton	G. H. Gordon
Tudor Township	James Cleak
Welland	E. R. Hellems
Whitby	Major Harper
Windsor	Alex. Bartlett
Woodstock	G. C. Field

STIPENDIARY MAGISTRATES IN ONTARIO.

Haliburton	S. S. Peck, Minden
Muskoka	Chas. W. Lount, Bracebridge
Nipissing	John Doran, Pembroke E. B. Borron, Sault Ste. Marie
Parry Sound	Patrick McCurry, Parry Sound
Thunder Bay	Robt. Laird, Port Arthur
Algoma	W. D. Lyon, Rat Portage

PROVINCIAL ARBITRATORS, ONTARIO.

T. H. A. Begue, Chairman..... *Dundas.*

Wm. McBurney..... *Lindsay.* | Henry Taylor..... *Cathcart, P. O*

COUNTY REGISTRARS, ONTARIO.

Inspector of Registry Offices—Sidney Smith, Cobourg.

COUNTIES, &c.	REGISTRARS.
ALGOMA DIS.	C. J. Bampton, Sault Ste. M.
BRANT	T. S. Shenston, Brantford
BRUCE	D. Sinclair, Walkerton.
CARLETON	W. H. Waller, Ottawa.
DUFFERIN	Wm. McKim, Orangeville
DUNDAS	S. S. Cook, Morrisburg.
DURHAM, E. R.	Geo. C. Ward, Port Hope.
" W. R.	R. Armour, Bowmanville
ELGIN	A. McLachlin, St. Thomas
ESSEX	J. W. Askin, Sandwich.
FRONTENAC	R. M. Ross, Kingston.
GLENGARRY	A. McDonald, Alexandria
GRENVILLE	Patrick McCrea, Prescott
GREY, N. R.	R. McKnight, Owen Sound
" S. R.	Thomas Lander, Durham
HALDIMAND	A. P. Farrell, Cayuga.
HALIBURTON	E. Noice, Minden.
HALTON	Francis Barclay, Milton.
HAMILTON (C)	J. M. Williams, Hamilton.
HASTINGS	W. H. Ponton, Belleville.
HURON	Jas. Dickson, Goderich.
KINGSTON (C)	J. P. Gildersleeve, Kingst'n
KENT	P. D. McKellar, Chatham
LAMBTON	E. M. Proctor, Sarnia.
LANARK, N. R.	John Menzies, Almonte.
" S. R.	James Bell, Perth.
LEEDS	W. H. Cole, Brockville.
LENNOX & ADD.	M. P. Roblin, Napanee.
LINCOLN	Hon. J. G. Currie, St. Cath
LONDON (C.)	W. C. L. Gill, London.
MIDDLESEX, E. R.	Jas. Ferguson, London.
" W. R.	S. Blackburn, Glencoe.
MUSKOKA DIS.	J. E. Lount, Bracebridge.
NIPISSING DIS.	John Doran, Pembroke.
NORFOLK	A. A. Donly, Simcoe.
NORTHUM. E. R.	J. M. Grover, Colborne.
" W. R.	Wm. H. Eyre, Cobourg.
ONTARIO	J. Ham Perry, Whitby.
OTTAWA (C.)	Alex. Burritt, Ottawa.
OXFORD	J. Ingersoll, Woodstock.
P. SOUND DIS.	A. Starkey, P. Sound.
PEEL	A. Dick, Brampton.
PERTH, N. R.	D. D. Hay, Stratford.
" S. R.	P. Whelehan, St. Mary's.
PETERBORO'	B. Morrow, Peterboro'.
PRESCOTT	J. Higginson, L'Orignal
PR. EDWARD	W. McKenzie, Picton.
RENFREW	A. Irving, Pembroke.
RUSSELL	Jas. Keays, Duncanville
SIMCOE	Samuel Lount, Barrie.
STORMONT	J. Copeland, Cornwall.
THUN. B. DIS.	W. H. Laird, Port Arthur
TORONTO (C.)	C. Lindsey, Toronto.
VICTORIA	H. Dunsford, Lindsay.
WATERLOO	D. McDougall, Berlin.
WELLAND	D. D'Everardo, Welland
WELLO'N, N. R.	J. Anderson, Arthur.
" S. R.	N. Higinbotham, Guelph
WENTWORTH	J. M. Williams, Hamilton
YORK E. & W. R.	J. Ridout, Toronto.
" N. R.	J. J. Pearson, Newmarket.

REGISTRATION DIVISIONS, ONTARIO.

The Counties which are divided into Ridings for Registration purposes are as follows:

DURHAM.—*East Riding*—Townships of Hope, Cavan, and Manvers; Town of Port Hope and Village of Millbrook. *West Riding*—Townships of Darlington, Clarke and Cartwright. Town of Bowmanville and Village of Newcastle.

GREY.—*North Riding*—Townships of Collingwood, Euphrasia, St. Vincent, Sydenham, Holland, Sullivan, Sarawack, Keppel, Derby; Towns of Owen Sound and Meaford. *South Riding*—Townships of Artemesia, Bentinck, Egremont, Glenelg, Normanby, Osprey and Proton; Town of Durham.

LANARK—*North Riding*—Townships of Ramsay, Dalhousie, Lanark, Pakenham, Darling, Lavant and North Sherbrooke; Village of Lanark and Town of Almonte. *South Riding*—Townships of Beckwith, Montague, North Elmsley, North Burgess, Bathurst, Drummond and South Sherbrooke; Town of Perth; Town of Smith's Falls and Village of Carleton Place.

MIDDLESEX.—*East and North Riding*—Townships of London, Westminster, Dorchester, West Nissouri, Adelaide, Lobo, East and West Williams, McGillivray and Biddulph, and the Villages of London East and West, Park Hill, Ailsa Craig and Lucan. *West Riding*—Townships of Delaware, Caradoc, Ekfrid, Mosa and Metcalfe; Town of Strathroy, and Villages of Newbury, Wardsville and Glencoe.

NORTHUMBERLAND.—*East Riding*—Townships of Cramahe, Brighton, Murray, Percy and Seymour; Villages of Colborne, Brighton, Campbellford and Hastings. *West Riding*—Townships of Hamilton, Haldimand, Alnwick and South Monaghan; Town of Cobourg.

PERTH.—*North Riding*—Townships North Easthope, Ellice, Logan, Elma, Mornington and Wallace; Towns of Stratford and Listowel. *South Riding*—Townships of South Easthope, Downie, Fullarton, Hibbert, and Blanshard; Towns of St. Mary's and Mitchell.

WELLINGTON.—*North Riding*—Townships of Arthur, West Luther, Minto, Peel & Maryborough; Villages of Arthur, Clifford and Drayton; Towns of Harriston, Mount Forest and Palmerston. *South and Centre Ridings*—Townships of West Garafraxa, Erin, Eramosa, Puslinch, Nichol, Pilkington and Guelph; City of Guelph; Villages of Fergus and Elora.

YORK.—*North Riding*—Townships of King, Whitchurch, East and North Gwillimbury, and Georgina; Villages of Newmarket, Aurora, Holland Landing and part of Stouffville. *East and West Ridings*—Townships of York, Markham, Vaughan, Scarborough and Etobicoke; Villages of Markham, Richmond Hill, Parkdale, Weston, Woodbridge, and part of Stouffville.

COUNTY AND JUDICIAL OFFICERS — ONTARIO, 1885.

When the Officers' Post Office Address is not given it is that of the County Town.

COUNTIES AND CO. TOWNS.	JUDGES.	SHERIFFS.	CLERKS OF PEACE
ALGOMA DIS.			

COUNTY AND JUDICIAL OFFICERS — ONTARIO, 1885.

When the Officers' Post Office Address is not given it is that of the County Town.

Counties and Co. Towns.		Judges.	Sheriffs.	Cl'ks of Peace.	Co. Attorneys.	Local Masters of High Court.	Loc. Registrars of High Court.	Regis. Surrogate.	County Clerks.	Treasurers.
Algoma District	Sault S. Marie	Hn. W. McCrea	W. H. Carney.	.....	.....	Hon. W. McCrea...	T. A. P. Towers	T. A. P. Towers .	.....	.....
Brant	Brantford	S. J. Jones	John Smith	G. Van Norman	G. R. VanNorman	S. J. Jones	W. B. Rubidge	W. B. Rubidge	H. M. Wilson...	W. S. Campbell
Bruce	Walkerton	J. J. Kingsmill	Wm. Sutton	Thos. Dixon	Thos. Dixon	J. J. Kingsmill	William Gunn	William Gunn	Geo. Gould	J. G. Cooper
Carleton	Ottawa	W. A. Ross	J. Sweetland	R. Lees	R. Lees	W. M. Matheson / R. Cassells, jun.	J. Featherstone	J. P. Featherstone	Chas. McNab	Wm. Cowan
Dufferin	Orangeville	T. A. McCarthy	Thos. Bowles	J. P. MacMillan	J. P. MacMillan	M. M McCarthy	John McLaren	John McLaren	John C Reid	R. T. Hann
Elgin	St. Thomas	D. J. Hughes	Dugald Brown	James Stanton	James Stanton	Jas. Shanly, R. Miller	David McLaws	David McLaws	K. W. McKay	J. McCausland
Essex	Sandwich	C. R. Horne	J. C. Her	S. S. Macdonell	S. S. Macdonell	S. S Macdonell	F. E. Marcon	F. E Marcon	Thos. McKee	Thos. H. Wright
Frontenac	Kingston	C. V. Price	Wm. Ferguson	B. M. Britton	B. M. Britton	J. A. Henderson	J. Fraser	J. Fraser	F. Elkington	F. F. Vanluven
Grey	Owen Sound	H. Macpherson	C. H. Moore	W. Armstrong	Alfred Frost	James A. Masson	George Inglis	George Inglis	Geo. J. Gale	S. J. Parker
Haldimand	Cayuga	M. C. Upper	R. H. Davis[1]	J. R. Martin	J. R. Martin	J. G. Stevenson	James Mitchell	James Mitchell	F. Stevenson[2]	A. P. Farrell
Haliburton	Minden	A. Niven	(Annexed to	Victoria for Ju-	dicial purposes).	.....	.....	.....	J. H. Delamere	M. Brown
Halton	Milton	Thomas Miller	M. Clements	John Dewar	John Dewar	Thos. Miller	W. L. P. Eager	W. L. P. Eager	W. Panton	F. McCallum
Hastings	Belleville	T. A. Lazier	Wm. Hope	G. E. Henderson	G. E. Henderson	S. S. Lazier	A. G. Northrop	S. S. Lazier	James T. Bell	Thomas Wills
Huron	Goderich	J. F. Toms	Robert Gibbon	Ira Lewis	Ira Lewis	H. Macdermott / S. Malcolmson	D. McDonald	D. McDonald	P. Adamson	A. M. Ross
Kent	Chatham	Archibald Bell	John Mercer	W. Douglas	W. Douglas	R. O'Hara	W. A. Campbell	W. A. Campbell	Daniel Kerr	C. G. Charteris
Lambton	Sarnia	C. Robinson	Jas. Flintoft	J. P. Bucke	J. P. Bucke	C. Robinson	W. R. Gemmill	W. R. Gemmill	Hugh Smith	Hon. Alex. Vidal
Lanark	Perth	W. S. Senkler	Jas. Thompson	E. G. Malloch	E. G. Malloch	W. S. Senkler	Chas. Rice	Chas. Rice	Thos. Brooke	W. W. Berford
Leeds and G.	Brockville	H. S. McDonald	J. Smart	J. D. Buell	J. D. Buell	J. D. Buell	S. Reynolds	Samuel Reynolds	Sam. Reynolds	David Mansell
Lennox and A.	Napanee	W. H. Wilkison	O. T. Pruyn[3]	A. L. Morden	A. L. Morden	S. S. Lazier	J. B. McGuin	J. B McGuin	W. V. Detlor	J. M. Parrott
Lincoln	St. Cath'rines	E. J. Senkler	J. A. Woodruff	Jno. McKeown	Jno. McKeown	W. F. Macdonald	J. Clench	Johnson Clench	F. A. B. Clench	G. P. M. Ball
Middlesex	London	Wm. Elliot	W. Glass	C. Hutchinson	C. Hutchinson	James Shanly	John McBeth	John McBeth	D. G. McKenzie	Adam Murray
Nipissing Dist.	.....	John Doran	.....	J. H. Ansley	J. H Ansley	C. C. Rapelje	C. C. Rapelje	C. C. Rapelje	J. Ermatinger	Henry Groff
Norfolk	Simcoe	T. B. McMahon	E. Deedes	John W. Kerr	John W. Kerr	G. McK. Clark	R. D. Chatterton	R. D. Chatterton	E A M'Nachtan	E. A. MacNachtan
Northumb'd and Durham	Cobourg	G. McK. Clark	I. O. Proctor	J. E. Farewell	John E. Farewell	G. H. Dartnell	L. T. Bartley	L. T. Bartley	J. E. Farewell	J. B. Laing
Ontario	Whitby	Z. Burnham	Thos. Paxton	F. R. Ball	F. R. Ball	H. F. Beard, Q C	James Canfield	James Canfield	James White	H. P. Brown
Oxford	Woodstock	D. S. McQueen	George Perry	W. H. M'Fadden	W. H. McFadden	A. F. Scott	J. A. Austin	J. A. Austin	D Kirkwood	Geo. Graham
Peel	Brampton	A. F. Scott	Robt. Broddy	J. Idington	J. Idington	D. H Lizars	Jas. McFadden	Jas. McFadden	Wm. Davidson	A. Monteith
Perth	Stratford	D. H. Lizars	John Hossie	C. A. Weller	C. A. Weller	C. A. Weller	John Moloney	John Moloney	E. Pearse	E. Pearse
Peterboro'	Peterboro'	R. Dennistoun	James A. Hall	John Maxwell	John Maxwell	J. Maxwell	John Fraser	John Fraser	John Fraser	John Fraser
Prescott and R.	L'Orignal	James Daniell	J. D. Merrick	P. Low	P. Low	R. P. Jellett	John Twigg	John Twigg	Robert Boyle	Robert Boyle
Prince Edward	Picton	R. P. Jellett	Jas. Gillespie	H. H. Loucks	H. H. Loucks	John Deacon	A Thomson	A. Thomson	S. E. Mitchell	Edward Bourke
Renfrew	Pembroke	John Deacon	James Morris	J. R. Cotter	J. R. Cotter	J. R. Cotter	J. M. Stevenson	J. M. Stevenson	R. T. Banting[4]	S. M. Sanford
Simcoe	Barrie	J. A. Ardagh	T. D. McConkey	Jas. Dingwall	Jas. Dingwall	J. F. Pringle	A. E. McDonald	A. E. McDonald	Charles Poole	R. McDonald
Stor., Dundas & Glengarry	Cornwall	J. F. Pringle	D. E. McIntyre	A. R. Lewis	A. R. Lewis	Chas Kreissman	C. Kreissman	Chas. Kreiesman		
Thunder Bay	Port Arthur	J. M. Hamilton	J. F. Clarke	A. P. Devlin	A. P. Devlin	W. W. Dean	W. Grace	W. Grace	T. Matchett	Thos. Matchett
Victoria	Lindsay	W. W. Dean	George Kempt	W. H. Bowlby	W. H. Bowlby	A. Lacourse	J. McDougall	A. J. Peterson	I. D. Bowman	I. D. Bowman
Waterloo	Berlin	Wm. Miller[5]	Moses Springer	L. D. Raymond	L. D. Raymond	Geo. Baxter	I. P. Willson	D. D'Everardo	Jos C. Page	Jas. McGlashan
Welland	Welland	Geo. Baxter	G. J. Duncan	H. W. Peterson	H. W. Peterson	A. Miles McKinnon	.....	A. McKenzie	John Beattie[6]	Wm. Reynolds
Wellington	Guelph	Geo. A. Drew	Hon. P. Gow	John Crerar	John Crerar	M. O'Reilly, Q.C. / J. E. O'Reilly	S. H. Ghent	S. H. Ghent	G. S. Counsell	John T. Stock
Wentworth	Hamilton	J. S. Sinclair	"A. McKellar	T. H. Bull	Fred. Fenton	.....	W. McKenzie	J. Gordon Brown	George Eakin	J. K. Macdonald
York	Toronto	J. Boyd	F. W. Jarvis							

Post Office Addresses—[1] York. [2] Dunnville. [4] Cookstown. [5] Galt. [6] Fergus. [3] Bath.

TOWNSHIP MUNICIPALITIES, ONTARIO.

TOWNSHIPS.	COUNTY.	CLERK, AND HIS P. O. ADDRESS.
Ablnger	Addington	E. Wensley, Vennacher.
Adelaide	Middlesex	W. Miller, Adelaide.
Adjala	Simcoe	Thos. McCabe, Loretto.
Admaston	Renfrew	G. Berlanguet, Admaston.
Adolphustown.	Lennox	F. Membery, Adolphustown
Albemarle	Bruce	C. Whicher, Colpoy's Bay.
Albion	Peel	Jas. Donaghy, Mono Road
Aldborough	Elgin	S. Kirkpatrick, Aldboro' [P.Q
Alfred	Prescott	J. R. Brownrigg, Monte Bello,
Algona	Renfrew	Thomas Lett, Eaganville.
Alice	Renfrew	J. Kennedy, Pembroke.
Alnwick	Northumb'l.	J. Roberts, Fenella
Amabel	Bruce	D. Reid, Skipness.
Amaranth	Dufferin	M. G. Varcoe, Laurel.
Ameliasburgh.	Prince Edw'.	James Benson, Ameliasburg.
Amherst Isl'd.	Len. & Add.	W. H. Monday, Stella.
Ancaster	Wentworth.	John Heslop, Ancaster.
Anderdon	Essex	W. Kelly, Gordon.
Anglesea	Len & Add.	O. M. Rolluffs, Flinton.
Anson	Haliburt'n	F. R. Currie, Minden.
Anstruther	Peterboro'	W. H. Eastland, Apsley.
Arran	Bruce	J. McKim, Arkwright.
Armour	Parry Sound	James Sharpe, Burk's Fall's.
Artemesia	Grey	W. J. Bellamy, Flesherton.
Arthur	Wellington	W. Cushing, Kenilworth.
Ashly	Addington	E. Wensley, Vennacher.
Ashfield	Huron	John Cooke, Dungannon.
Asphodel	Peterboro'	John Powell, Westwood.
Assiginack	Algoma D.	Thos. Flesher, Hilly Grove.
Athol	Prince Edw'.	W. Moore Cherry Valley.
Augusta	Grenville	Manuel Myles, Algonquin.
Bagot	Renfrew	A. Taylor, Burnstown.
Bangor	Hastings	D. Card, Maynooth.
Barrie	Frontenac	W. Deighton, Cloyne.
Barton	Wentworth.	R. D. Benslie, Hamilton.
Bastard	Leeds	John E. Brown, Delta.
Bathurst	Lanark	Thos. Brooke, Perth.
Bayham	Elgin	J. G. Pauling, Bayham.
Beckwith	Lanark	E. McEwen, Franktown.
Bedford	Frontenac	R. Cook, Fermoy.
Belmont	Peterboro'	W. Anderson, Blairton.
Bentinck	Grey	J. W. Vickers, Durham.
Bertie	Welland	Jas. E. Morrin, Ridgeway.
Beverly	Wentworth.	W. McDonald, Rockton.
Bexley	Victoria	E. B. LeRoy, Coboconk.
Biddulph	Middlesex	H. Hodgins, Clandeboye.
Binbrook	Wentworth.	W. Ptolemy, Woodbourne
Blandford	Oxford	J. Smith, jun., Ratho.
Blanshard	Perth	S. Clark, St. Marys.
Blenheim	Oxford	M. F. Ainslie, Drumbo.
Blythefield	Renfrew	A. Taylor, Burnstown.
Bosanquet	Lambton	Adam Duffus, Widder.
Brant	Bruce	J. S. Laurie, Walkerton.
Brantford	Brant	R. M. Willson, Brantford.
Brighton	Northumb'l.	C. Richmond, Hilton.
Brock	Ontario	T. H. Walshe, Sunderland.
Bromley	Renfrew	Isaac Grenier, Osceola.
Brooke	Lambton	W. G. Willoughby, Walnut.
Brougham	Renfrew	M. Sheedy, M. St. Patrick.
Bruce	Bruce	H. Murray, Underwood.
Bruce Mines	Algoma	Thos. Collins, Bruce Mines.
Brudenell	Renfrew	John Whelan, Brudenell.
Brunel	Muskoka D.	A. Trusler, Huntsville.
Bruton	Peterboro'	C. A. Wastell, Haliburton.
Buchanan	Renfrew	Thos. Cuthbert, Chalk River.
Burford	Brant	Albert Foster, Scotland.
Burgess, North	Lanark	Thomas Brooke, Perth.
Burgess, South	Leeds	John E. Brown, Delta.
Burleigh	Peterboro'	W. H. Eastland, Apsley.
Caistor	Lincoln	H. J. Sharp, Caistorville.
Caledon	Peel	D. Kirkwood Rockside.
Caledonia	Prescott	J. Downing, Fournierville
Cambridge	Russell	O. LaFrance, St. Albert.
Camdon	Kent	J. Houston, Dresden.
Camden, East.	Len. & Add.	J. S. Miller, Centreville.
Canborough	Haldimand	E. Birdsall Canboro'.
Canonto, South	Frontenac	J. Elkington, M. D., Ompah.
Carden	Victoria	John Walsh, Kirkfield
Cardiff	Haliburton	A. Southworth Cheddar.
Cardwell	Muskoka	H. J. Coate, Rosseau.
Carlow	Hastings	J. Bremner, Conroy's Farm.
Carnarvon	Algoma D.	C. Wagg, Manitowaning.
Carradoc	Middlesex	A. M. McEvoy, Mt. Brydges.
Carrick	Bruce	C. Schurter, Mildmay.
Cartwright	Durham	Wm. Lucas, Cartwright.
Cashel	Hastings	Chas. Donaldson, Millbridge.
Cavan	Durham	J. W. Sootheran, Millbrook.
Cavendish	Peterboro'	
Cayuga, North	Haldimand	Jas. Mitchell, Cayuga.
Cayuga, South	Haldimand	Isaac Fry, South Cayuga.
Chaffey	Muskoka	J. R. Reece, Huntsville.
Chandos	Peterboro'	
Chapman	Parry Sound	T. G. Pearce, Pearcely.
Charlottenb'rg.	Glengarry	G. H. McGillvary, Williamst'n
Charlotteville.	Norfolk	John Machon, Vittoria.
Chatham	Kent	S. J. Arnold, Louisville.
Chinguacousy.	Peel	S. Gray, sen., Mayfield.
Clarence	Russell	G. Menard, Clarence Creek.
Clarendon	Frontenac	E. Playfair, Plevna.
Clarke	Durham	W. L. Broad, Orono.
Clinton	Lincoln	W. E. Tufford, Beamsville.
Colborne	Huron	J. A. McDonagh, Carlow.
Colchester, S'h	Essex	Charles Bell, Oxley.
Colchester, N'h	Essex	A. H. Anderson, Gesto.
Collingwood	Grey	E. Rorke, Thornbury.
Cornwall	Stormont	R. Anderson, Cornwall Centre
Cramahe	Northumb'l.	H. P. Gould, Castleton.
Crosby, North	Leeds	John McGuire, Westport.
Crosby, South.	Leeds	J. B. Dargavel, Elgin.
Crowland	Welland	A. Reid, Crowland.
Culross	Bruce	T. Allison, Teeswater.
Cumberland	Russell	J. D. Wilson, Cumberland.
Dalhousie	Lanark	Geo. Campbell, Elphin
Dalton	Victoria	Jas. McGann, Kirkfield.
Darling	Lanark	A. Watt, Hall's Mills.
Darlington	Durham	R. Windatt, Bowmanville.
Dawn	Lambton	H. N. Roberts, Rutherford.
Delaware	Middlesex	Robt. Bodkin, Delaware.
Denbigh	Len. & Add.	E. Wensley, Vennacher.
Derby	Grey	W. Benton, Kilsyth.
Dereham	Oxford	Geo. Lish, Brownville.
Digby	Victoria	D. Staple, Norland.
Dorchester, N.	Middlesex	D. P. Aylesworth, Dorch. S.
Dorchester, S.	Elgin	Matt. Fullerton, Lyons.
Douro	Peterboro'	W. O'Brien, S. Douro.
Dover	Kent	J. Welsh, Dover South.
Downie	Perth	Peter Smith, Sebringville.
Draper	Muskoka	Fred. Toy, Uffington.
Drummond	Lanark	Thomas Moore, Perth.
Dudley	Peterboro'	W. Prust, Haliburton.
Dumfries, N.	Waterloo	Thomas Marshall, Ayr.
Dumfries, S.	Brant	D. Baptie, St. George.
Dummer	Peterboro'	Wm. Darling, Hall's Glen.
Dungannon	Hastings	A. C. Barker, L'Amable.
Dunn	Haldimand	S. W. Hornbrook Byng.
Dunwich	Elgin	D. C. Clay, Dutton Station.
Dysart	Haliburton	W. Prust, Haliburton.
Easthope, N.	Perth	A. M. Fisher, Amulree.
Easthope, S.	Perth	R. Reid, Tavistock.
Eastnor	Bruce	C. W. W. Dalton, Spry.
Edwardsburg	Grenville	G. Fairbairn, Spencerville.
Egremont	Grey	D. Allen, Halstein.
Ekfrid	Middlesex	H. McFarlane, Glencoe.
Elderslie	Bruce	D. McKechnie, Gillies Hill.
Eldon	Victoria	J. A. Jackson, Lorneville.
Elizabethtown.	Leeds	N. F. Brown, New Dublin.
Ellice	Perth	J. Pearson, Sebringville.
Elma	Perth	T. Fullarton, Newry.
Elmsley, North	Lanark	P. McKinley, Perth.
Elmsley, South	Leeds & Gren	Thos. O'Reilly, Lombardy.
Elzevir	Hastings	E. James, Bridgewater.
Emily	Victoria	Robert Grandy, Omemee.
Enniskillen	Lambton	J. L. Wilson, Petrolea.
Ennismore	Peterboro'	John Crough, Ennismore.
Eramosa	Wellington	H. Black, Rockwood.
Erin	Wellington	Thomas Young, Erin.
Ernestown	Len. & Add.	P. A. Mabee, Odessa.
Escott, Front of	Leeds	M. F. Hughes, Escott.
Escott, Rear of.	Leeds	J. H. Blackburn, Farmersville
Esquesing	Halton	J. Murray, Esquesing.
Essa	Simcoe	R. T. Banting, Cookstown.
Etobicoke	York	A. McPherson, Islington.

TOWNSHIPS.	COUNTY.	CLERK, AND HIS P.O. ADDRESS
Euphemia	Lambton	D. M. Smith, Suth. Cor.
Euphrasia	Grey	Robt. Dunlop, Griersville.
Faraday	Hastings	A. C. Barker, L'Amable.
Fenelon	Victoria	W. J. Lytle, Cambray.
Finch	Stormont	J. A. Cockburn, Crysler.
Fitzroy	Carleton	W. P. Taylor, Fitzroy Harb.
Flamboro' East	Wentworth	John Bremner, Waterdown.
Flamboro' West	Wentworth	R. McNeill, Strabane.
Flos	Simcoe	Wm. Harvey, Elmvale.
Foley	Parry S'd Dis	A. Osler, Featherstone.
Fredericksb'g N	Len. & Add.	P. R. McCabe, Napanee.
Fredericksb'g, S	Len. & Add.	Egerton R. Sills, Sillsville
Fullarton	Perth	J. Wilson, Russelldale
Gainsborough	Lincoln	S. Kennedy, St. Ann's.
Galway	Peterboro'	M. Hartneit, Kinmount.
Garafraxa, E.	Dufferin	J. Preston, Marsville.
Garafraxa, W.	Wellington	Jas. Kennedy, Garafraxa.
Georgina	York	Angus Ego, Virginia.
Glamorgan	Haliburton	S. Kettle, Ursa.
Glanford	Wentworth	T. Choate, N. Glanford.
Glenelg	Grey	John S. Black, Pomona.
Gloucester	Carleton	C Billings, Billings' Bridge.
Goderich	Huron	James Patton, Goderich.
Gordon	Algoma D.	A. Porter, Gore Bay.
Gosfield	Essex	W. E Wagstaff, Cottam.
Goulburn	Carleton	A. Abbott, Hazeldean.
Gower, North	Carleton	W. V. Beaman, North Gower.
Gower, South	Grenville	E. Pelton, jr. South Gower.
Grantham	Lincoln	L. S. Bessey, St. Catharines.
Grattan	Renfrew	R. A. Matheson, Eganville.
Greenock	Bruce	John McNab, Chepstow
Grey	Huron	W. Spence, Ethel.
Griffith	Renfrew	E. Strain, Matawatchan.
Grimsby	Lincoln	E Ircine, Smithville.
Grimsby, N.	Lincoln	W. V. Hare, Grimsby.
Grimsthorpe	Hastings	E. James, Bridgewater.
Guelph	Wellington	A. McCorkindale, Guelph.
Guilford	Haliburton	C A. Wastell, Haliburton.
Gwillimbury, E	York	John T. Stokes, Sharon.
Gwillimbury, N	York	Henry Sennett, Belhaven.
Gwillimbury W	Simcoe	Z. Evans, Bradford.
Hagarty	Renfrew	T. Roche, Brudenell
Haldimand	Northumb'	Thomas Lawless, Grafton.
Hallowell	Prince Edw'	T. H. Morgan, Bloomfield.
Hamilton	Northumb'	J. Wilgar, Cold Springs.
Harburn	Haliburton	C. A. Wastell, Haliburton.
Harcourt	Haliburton	C. A. Wastell, Haliburton.
Harwich	Kent	W. R. Fellows, Bleuheim.
Harvey	Peterboro'	J. Cairnduff, Bobcaygeon.
Hawkesbury, E	Prescott	P LeBrosse, St. Eugene
Hawkesbury W	Prescott	J. Shields, Vankleek Hill.
Hay	Huron	Samuel Foster, Zurich.
Head	Renfrew	Thos. Legge, Deux Rivieres.
Herschel	Hastings	Jas. Tone, Maynooth.
Hibbert	Perth	T. Carroll, Dublin
Hillier	Prince Edw'	F. Jones, Hillier.
Hilton	Algoma D.	P. Brown, Marksville.
Hinchinbrooke	Frontenac	J Hamilton, Parham.
Hindon	Haliburton	F. R Currie, Minden.
Holland	Grey	C. Price, Williamsford St'n
Hope	Durham	E. E. Dodds, Canton.
Horton	Renfrew	Geo. Eady, jun., Renfrew.
Houghton	Norfolk	G. Bundy, Houghton.
Howard	Kent	C. Grant, Ridgetown.
Howe Island	Frontenac	M. Melville, Howe Island.
Howick	Huron	W Dane, Gorrie.
Howland	Algoma, D.	L. W. Fer. uson, Green Bay
Hullett	Huron	J Braithwaite, Londesboro'
Humberstone	Welland	Daniel Near, Humberstone.
Humphrey	Parry Sound	W. Ditchburn, Rosseau.
Hungerford	Hastings	T. Graham Tweed.
Huntingdon	Hastings	J. G Foster, Moira.
Huntley	Carleton	John Fenton, Huntley.
Huron	Bruce	R. Montgomery, Pine River.
Innisfil	Simcoe	C. Pailling, Allandale.
Kaladar	Len. & Add	O. M. Rolufs, Flinton.
Kennebec	Frontenac	W. Patterson, Arden.
Kenyon	Glengarry	Jas. Fraser, Lochgarry.
Keppel	Grey	James Smith, Owen Sound.
Kincardine	Bruce	John Hiles, Armow.
King	York	Joseph Wood, Laskay.
Kingston	Frontenac	John Simpson, Cataraqui.
Kinloss	Bruce	Peter Reid, Langside.
Kitley	Leeds	S. Edgar, Toledo.
Korah	Algoma D's.	C. Brown, Sault Ste. Marie.

TOWNSHIPS.	COUNTY.	CLERK, AND HIS P. O. ADDRESS
Lake	Hastings	H. M. Jones, Marmora.
Lake Nipissing	Algoma Dis.	W. Hartley, Nipissing.
Lanark	Lanark	A. Rankin, Middleville.
Lancaster	Glengarry	A E. McRae, Glen Nevis.
Lansdowne, Ft.	Leeds	J. D. W. Darling, Lansdowne.
Lansdowne, Rr	Leeds	J. Burney, Seeley's Bay.
Lavant	Lanark	R. E. Lyon, Mississippi.
Laxton	Victoria	D. Staple, Norland.
Leeds, Front of	Leeds	J D W Darling, Lansdowne
Leeds, Rear of	Leeds	J. Burney, Seeley's Bay.
Limerick	Hastings	C. Donaldson, Millbridge.
Lindsay	Bruce	Alex. Currie, Cape Chin.
Lobo	Middlesex	E. R. Barclay, Poplar Hill.
Lochiel	Glengarry	D. B. McMillan, Lochiel.
Logan	Perth	W Featherstone, Monkton
London	Middlesex	Jas. Grant, Arva.
Longford	Victoria	D. Staple, Norland.
Longueil	Prescott	J. D. Pattes, L'Orignal.
Loughborough	Frontenac	I. Wilson, Loughboro.
Louth	Lincoln	Clark Snure, Jordan.
Lucknow	Bruce	W. H Smith, Lucknow.
Luther West	Wellington	Jas McIntham, Egerton.
Luther East	Wellington	R. E Hamilton, Luther.
Lutterworth	Haliburton	W. McKay, Minden.
Lyndoch	Renfrew	John Whelan, Brudenell.
Macaulay	Muskoka	W. Gohme, Stoneleigh.
Madoc	Hastings	John Ketcheson, Madoc
Maidstone	Essex	T. F. Kane, Maidstone.
Malahide	Elgin	F M. Nairn, Aylmer.
Malden	Essex	H. Botsford, Amherstburg.
Manitoulin	Algoma D.	A. Porter, Gore Bay.
Manmouth	Peterboro'	M. H. Ritchie, Wilberforce.
Manvers	Durham	Alfred Ryley, Bethany.
Mara	Ontario	W. R. McPhee, Uptergrove.
March	Carleton	T. Richardson, South March.
Mariposa	Victoria	J. F. Cummings, Oakwood.
Markham	York	J. Stephenson, Unionville.
Marlborough	Carleton	T. Wiggins, Malekoff.
Marmora	Hastings	H. M Jones, Marmora.
Maryborough	Wellington	E. Dynes, Moorefield.
Marysburgh, N	Pr. Edward	E. W. Burley, Wanpoos.
Marysburgh, S	Pr. Edward	R. B Turnbull, Milford
Matawatchan	Renfrew	E Strain, Matawatchan.
Mattawa	Algoma D.	Jas. McMeekin, Mattawa.
Matchedash	Simcoe	A. Fowley, Orillia
Matilda	Dundas	G Dickson, Dickson's Corners
Mayo	Hastings	John Bremner, Conroy's Farm
Medonte	Simcoe	Wm. Wilson, Hillsdale.
Medora	Muskoka	H. C Guy, Bala.
Melancthon	Dufferin	Jas. Brown, Melancthon.
Mersea	Essex	N. Rolfson, Leamington.
Metcalfe	Middlesex	John Hutton, Napier.
Methven	Peterboro'	W. Anderson, Blairton.
Middleton	Norfolk	J. C. H. Herron, Courtland
Miller	Frontenac	E. Playfair, Plevna.
Minden	Haliburton	F. Mooney, Minden.
Minto	Wellington	A. C. R. Saunders, Harriston
Monaghan, N.	Peterboro'	John Wood, Peterboro'.
Monaghan, S.	Northumb.	Alfred Dawson, Ballieboro'
Monck	Muskoka	M. H. Spencer, Zieka.
Monmouth	Peterboro'	M. H. Ritchie, Wilberforce.
Mono	Dufferin	A. Henry, Mono Centre.
Montague	Lanark	J Ferguson, Smith's Falls.
Montesagle	Hastings	Jas. Tone, Maynooth.
Moore	Lambton	Jas. Watson, Brigden.
Mornington	Perth	J Watson, Burns
Morris	Huron	Wm. Clark, Blythe.
Morrison	Muskoka	T. White, Malta.
Mosa	Middlesex	A. Wilson, Glencoe.
Moulton	Haldimand	T. J. Galbraith, Stromness.
Mountain	Dundas	C. Durand, Inkerman.
Melmur	Dufferin	M. Colquhoun, Mansfield.
Murray	Northumb.	T. R. Garratt, Wooler.
Muskoka	Muskoka	R. E. Suttaby, Gravenhurst.
McClure	Hastings	D. Card, Maynooth.
McDougall	Parry Sd. D.	Chas. Clark, Parry Sound.
McGillivray	Middlesex	W. Fraser, W. McGillivray.
McKay	Renfrew	G. T. Burke, Point Alexander
McKellar	Parry Sd. D.	G. B. Lee, McKellar.
McKillop	Huron	J. O'Sullivan, Seaforth.
McLean	Muskoka	A. Slemmont, Baysville.
McNab	Renfrew	A. Hamilton, Stewartville.
Nassagaweya	Halton	J. Easterbrook, Nassagaw.
Neebing	Algoma	M. Hughes, Fort William.
Nelson	Halton	D. McLaren, Nelson.

TOWNSHIPS.	COUNTY.	CLERK, AND HIS P. O. ADDRESS.
Nepean	Carleton	F. W. Harmer, Hintonburgh.
Niagara	Lincoln	C. Fisher, Queenston.
Niagara Falls	Welland	J. Robinson, Niagara Falls.
Nichol	Wellington	James McQueen, Fergus.
Nissouri, East	Oxford	C. R. Commander, Medina.
Nissouri, West	Middlesex	William Lee, Thorndale.
Normanby	Grey	G. Hopf, Moltke.
Norwich, N'th	Oxford	S. Coon, Norwichville.
Norwich, S'th	Oxford	John Cooper, Otterville.
Nottawasaga	Simcoe	Angus Bell, Singhampton.
Oakland	Brant	Henry Key, Oakland
Oakley	Victoria	Fred. Toy, Uffington.
Olden	Frontenac	M. W Price, Arden.
Oliver	Algoma	O. Duross, Murilla Station.
Oneida	Haldimand	H J. Ince, Willow Grove.
Onondaga	Brant	S. J. McElvey, Tuscarora.
Ops	Victoria	J. O'Leary, Lindsay.
Orford	Kent	H Watson, Clearville.
Orillia	Simcoe	A. Fowlie, Orillia.
Oro	Simcoe	George Tudhope, Rugby.
Osgoode	Carleton	J. Kennedy, Metcalfe.
Osnabruck	Stormont	R. Vallance, Woodlands.
Oso	Frontenac	H. Rigney, Maberly.
Osprey	Grey	W. Milne, Maxwell.
Otonabee	Peterboro'	George Read, Keene.
Owenge	Algoma Dis.	C. Brown, Sault Ste. Marie
Oxford	Grenville	Robt. Leslie, Kemptville.
Oxford, East	Oxford	J. G Pettit, Burgessville.
Oxford, North	Oxford	A. Hillsdon, Ingersoll.
Oxford, West	Oxford	Chas. Mason, Beachville.
Pakenham	Lanark	Jas. Connery, Cedar Hill
Palmerston	Frontenac	J. Elkington, M.D., Ompah.
Parke	Algoma Dis.	C. Brown, Sault Ste. Marie.
Peel	Wellington	M. Henderson, Glenallan.
Pelee Island	Essex	E. Wardroper, Pelee Island.
Pelham	Welland	John B. Crow, Ridgeville.
Pembroke	Renfrew	H. W. Perrit, Pembroke.
Percy	N'thum'land	R. P. Hurlburt, Warkworth.
Pettewawa	Renfrew	Paul Dannhauer, Pettewawa.
Pickering	Ontario	D. R. Beaton, Whitevale.
Pilkington	Wellington	R. Cromar, Salem.
Pittsburgh	Frontenac	Chas. Belwa, Barriefield.
Plantagenet, N	Prescott	P. Gareau, Plantagenet
Plantagenet, S	Prescott	A. McLean, Riceville.
Plympton	Lambton	P. R K. Scott, Forest.
Port Arthur	Algoma D	W. H. Langworth, Pt. Arthur
Portland	Frontenac	J. Donnelly Harrowsmith.
Portsmouth	Frontenac	T. Kelly, Portsmouth.
Proton	Grey	J. Cavanagh, Ventry.
Puslinch	Wellington	J. McLean, Aberfoyle.
Radcliffe	Renfrew	E R. McPhee, Palmer's Rapids
Raglan	Renfrew	E.R McPhee, Palmer's Rapids
Rainham	Haldimand	R. A Havill, Rainham.
Raleigh	Kent	J. G. Stewart, Fletcher.
Rama	Ontario	P. Kelly, Fawn.
Ramsay	Lanark	James Caskey, Almonte.
Rat Portage	Algoma D	W. Bryden, Rat Portage.
Rawdon	Hastings	G. D. Wiggins Springbrook.
Reach	Ontario	J. Christie, Manchester.
Richmond	Lennox	A. Winters, Selby.
Ridout	Muskoka	A. Slemmont, Baysville.
Rochester	Essex	P. J. Freeman, Belle River.
Rolph	Renfrew	Thos. Cuthbert, Chalk River.
Romney	Kent	A. Coatsworth, Romney.
Ross	Renfrew	J. Reynolds, Forester's Falls
Roxborough	Stormont	D McIntosh, Monckland.
Russell	Russell	W. Loux, Russell
Ryde	Muskoka	A. C Fletcher, Housey Rapid.
Ryerson	Parry Sound	E. Geddes, Midlothian.
Saltfleet	Wentworth	R R. Smith, Winona.
Sandfield	Algoma	John Brown, Sandfield.
Sandwich, E	Essex	J. D. Janisse, Walkerville.
Sandwich, W	Essex	D. Rocheleau, Canard River.
Sarawak	Grey	C. Julyan, jun., Presq' Isle.
Sarnia	Lambton	John Lowrie, Sarnia.
Saugeen	Bruce	R. B. Fleming, Aberdour.
Sault Ste. Marie	Algoma Dis.	C. P. Brown, Sault St. Marie.
Scarborough	York	J. Crawford, Malvern.
Scott	Ontario	W. Nelson, Uxbridge.
Scugog	Ontario	John Foy, Port Perry.
Sebastopol	Renfrew	C Walther, Vanburgh.
Seneca	Haldimand	A Williamson, jun., York.
Seymour	Northumb'l	W. Morton, Campbellford.
Sheffield	Len & Add	James Shields, Tamworth.
Sherbrooke	Haldimand	W. Chalmers, Low Banks.
Sherbrooke, N	Lanark	Geo. Campbell, Elphin.
Sherbrooke, S	Lanark	Henry Rigney, Maberly.
Sherbourne	Victoria	Jas. Melville, Maple Lake.
Sherwood	Renfrew	Jos Kender, Rockingham.
Shuniah	Algoma	A. W Thompson, Port Arthur
Sidney	Hastings	T. B. Prior, Wallbridge.
Smith	Prterboro'	F. J. Bell, Selwyan.
Snowden	Haliburton	E. B. Munn, Minden.
Sombra	Lambton	A.A Henderson, Pt. Lambton.
Somerville	Victoria	W. S. Dawson, Baddow.
Sophiasburgh	P. Edward	T Moore, Demorestville.
Southwold	Elgin	M. Campbell, Fingal.
Stafford	Renfrew	W. Hawkins, Stafford.
Stamford	Welland	F. A. Hutt, South End.
Stanhope	Haliburton	Jas Melville, Maple Lake.
Stanley	Huron	G Stewart, Varna.
St. Edmonds	Bruce	Alex. Currie, Cape Chin.
Stephen	Huron	Chester Prouty, Hay.
Stephenson	Victoria	D. Bain, Utterson.
St. Joseph's Is.	Algoma D	A. Clifford, Richard's Land'g
Stisted	Muskoka	T. Lakeman, Aspdin.
Storrington	Frontenac	A. Ritchie, Inverary.
Strong	Parry S'd D.	G E. Gibbon, Denville.
St. Vincent	Grey	John Albery, Meaford.
Sullivan	Grey	A. Stephen, Marmion
Sunnidale	Simcoe	Alex. Hislop, Stayner.
Sydenham	Grey	C. Gordon, Owen Sound.
Tarentorus	Algoma Dis.	C. Brown, Sault Ste. Marie.
Tay	Simcoe	S L. Montgomery, Wyebridge.
Tecumseth	Simcoe	Henry Stone, Tottenham.
Tehkummah	Algoma	H. Curran, Tehkummah.
Thorah	Ontario	Geo. Smith, Beaverton.
Thorold	Welland	P. S. Mussen, Allanburgh.
Thurlow	Hastings	Ed. Thrasher Foxboro'.
Tilbury, East	Kent	S.R. Farquharson, Tilbery E.
Tilbury, West	Essex	J. B. Chauvin, Chevalier.
Tiny	Simcoe	T Tremeer, Penetanguishene
Torbolton	Carleton	W. Newham, Woodlawn.
Toronto	Peel	John Eakins, Streetsville.
Toronto Gore	Peel	N. Harrison, Castlemore.
Tossorontio	Simcoe	H. Pettigrew, Everett.
Townsend	Norfolk	L. N. Collver, Waterford.
Trafalgar	Halton	J. K. Applebee, Oakville.
Tuckersmith	Huron	W. McConnell, Seaforth.
Tudor	Hastings	C. Donaldson, Millbridge.
Turnberry	Huron	Thos Fortune, Wroxeter.
Tyendinaga	Hastings	A.B. Randall, Shannonville.
Unorg'ed T'ps.	Muskoka	D. Patterson, McKellar.
Usborne	Huron	N. J. Clarke, Farquhar.
Uxbridge	Ontario	E. H. Hilborn, Uxbridge.
Vaughan	York	J. M Lawrence, Rich'd H.
Verulam	Victoria	I. Junkin, Bobcaygeon.
Vespra	Simcoe	Geo. Sneath, Midhurst.
Wainfleet	Welland	J. Henderson, Marshville.
Wallace	Perth	R G. Roberts, Shipley.
Walpole	Haldimand	C. E Bourne, Jarvis.
Walsingham	Norfolk	J. Phelan, Walsingham C.
Warwick	Lambton	W. H Stewart, Warwick.
Waterloo	Waterloo	Geo. A. Tilt, Blair.
Watt	Muskoka	S. Richardson, Ullswater.
Wawanosh, E.	Huron	P. Porterfield, Marnoch.
Wawanosh, W	Huron	R. Murray, St. Helens.
Wellesley	Waterloo	Ign. Affholder, St. Clements.
Westmeath	Renfrew	A. Cameron, Beachburgh.
Westminster	Middlesex	H. Anderson, Wilton Grove.
Whitby, East	Ontario	W. Purvis, Columbus.
Whitby, West	Ontario	D. Holliday, Brooklin.
Whitchurch	York	J W. Collins, Newmarket.
Wicklow	Hastings	D. Card, Maynooth.
Wilberforce	Renfrew	Thos. Lett, Eganville.
Williams, East	Middlesex	David Wyllie, Nairn.
Williams, West	Middlesex	John Dawson, Sylvan.
Williamsburg	Dundas	G. C. Tracey, Archer.
Willoughby	Welland	James Smith, Chippewa.
Wilmot	Waterloo	H. Liersch, Baden.
Winchester	Dundas	Wm. Rae, Chesterville.
Windham	Norfolk	R. Green, Windham, Cen.
Wolfe Island	Frontenac	Thos. Hatfield, Wolfe Is.
Wolford	Grenville	H.M. Brown Easton's Cor.
Wollaston	Hastings	C. Donaldson, Millbridge.
Wood	Muskoka	H. C. Guy, Bala.
Woodhouse	Norfolk	T. M. England, Pt. Dover.
Woolwich	Waterloo	J. L. Wideman, St. Jacobs.
Wylie	Renfrew	T Cuthbert, Chalk River.
Yarmouth	Elgin	K. W. McKay, St. Thomas.

TOWNSHIPS.	COUNTY.	CLERK, AND HIS P. O. ADDRESS.
Yonge, Front of	Leeds	M. J. Connolly, Caintown
Yonge, Rear of	Leeds	J H Blackburn, Farmersv.
York	York	J. K. Leslie, Eglington.
Zone	Kent	S. Harris, Florence.
Zorra, East	Oxford	D.W. McKay, Hickson.
Zorra, West	Oxford	G. Innes, Brooksdale.

INCORPORATED CITIES, TOWNS AND VILLAGES, ONT.

NOTE.—*Cities in Caps. Villages in Italics.*

CITIES, TOWNS, ETC.	COUNTY.	CLERK, AND P. O. ADDRESS.
Acton	Halton	J. E. McGarvin, Acton.
Ailsa Craig	Middlesex	E. B. Smith, Ailsa Craig.
Alexandria	Glengarry	S. R. McLeod, Alexandria.
Almonte	Lanark	Lewis Coulter, Almonte.
Alliston	Simcoe	J. C. Hart, Alliston.
Alvinston	Lambton	Richard Code, Alvinston.
Amherstburg	Essex	J. Templeton, Amherstburg.
Apsley	Peterboro'	P. W. C. Shewen, Apsley.
Arkona	Lambton	G. B. Stephenson, Arkona.
Arnprior	Renfrew	James Bell, Arnprior.
Arthur	Wellington	Wm W. White, Arthur.
Ashburnham	Peterboro'	J. Wood, Peterboro'.
Aurora	York	S. H. Lundy, Aurora.
Aylmer	Elgin	W. A. Glover, Aylmer.
Ayr	Waterloo	A. Robinson, Ayr.
Barrie	Simcoe	H. Bird, Barrie.
Bath	Lennox & Ad	C. L. Rogers, Bath.
Bayfield	Huron	H. Hunter, Bayfield.
Beamsville	Lincoln	R. V. Norman, Beamsville.
Belle River	Essex	J. B. Churchill Belle River.
BELLEVILLE	Hastings	D. B. Robertson, Belleville.
Berlin	Waterloo	L. D. Bowman, Berlin.
Blenheim	Kent	W. R. Fellows, Blenheim.
Blyth	Huron	M. B. Mallory. Blyth.
Bobcaygeon	Victoria	J. H. Thompson, Bobcaygeon
Bolton	Peel	S. A. Walford, Albion.
Bothwell	Kent	H. F. Smith, Bothwell.
Bowmanville	Durham	R. Windatt, Bowmanville.
Bracebridge	Victoria	James Boyer, Bracebridge.
Bradford	Simcoe	R. Stewart, Bradford.
Brampton	Peel	John McCulla, Brampton.
BRANTFORD	Brant	Jas Woodyatt, Brantford.
Brighton	Northumb'd	M. K. Lockwood, Brighton.
Brockville	Leeds	J. Dargavel, Brockville
Brussels	Huron	G. E. Cooper, Brussels.
Burlington	Halton	T. Graham, Burlington.
Caledonia	Haldimand	James Aldridge, Caledonia.
Campbellford	Northumb'd	D. Kennedy, Campbellford.
Cannington	Ontario	George Horne, Cannington.
Cardinal	Leeds & Gren	John T. Graham, Cardinal.
Carleton Place	Lanark	A. R. G. Peden, Carlet'n Place
Cayuga	Haldimand	E. C. Campbell, Cayuga.
Chatham	Kent	John Tissiman, Chatham.
Chesley	Bruce	T. McBean, Chesley.
Chippawa	Welland	W. Greenwood, Chippawa.
Clifford	Wellington	J. B. Allan, Clifford.
Clinton	Huron	John Callander, Clinton.
Cobourg	Northumb'd	W. H. Floyd, Cobourg.
Colborne	Northumb'd	G. Keyes, Colborne.
Collingwood	Simcoe	R. G. Campbell, Collingwood
Cornwall	Stormont	Geo. S. Jarvis, Cornwall.
Deseronto	Hastings	R. W. Irvine, Deseronto.
Drayton	Wellington	H. S. Mitchell Drayton.
Dresden	Kent	John Chapple, Dresden.
Dundas	Wentworth	E. Woodhouse, Dundas.
Dunville	Haldimand	J. W. Holmes, Dunnville.
Durham	Grey	T. H. Easton, Durham.
Elora	Wellington	Edward Burns. Elora.
Embro	Oxford	E. Cody, Embro.
Erin	Wellington	Wm. Tyler, Erin.
Essex Centre	Essex	O. C. Bame, Essex Centre.
Exeter	Huron	M. Eacrett, Exeter.
Fenelon Falls	Victoria	C. H. Cunningham, Fen'ln F
Fergus	Wellington	Wm. Ross, Fergus.
Forest	Lambton	H. Barron, Forest.
Fort Erie	Welland	W. Hall, Fort Erie.
Galt	Waterloo	J. G. Dykes, Galt.
Gananoque	Leeds	S. McCammon, Gananoque.
Garden Island	Frontenac	G. Malone, Garden Island.
Georgetown	Halton	G. S. Goodwillie, Georgetown
Gravenhurst	Muskoka	Henry Castle, Gravenhurst.
Glencoe	Middlesex	G. M. Harrison, Glencoe.
Goderich	Huron	W. Campbell, Goderich.
Grimsby	Lincoln	E. M. Mihell, Grimsby.
Grimsby, N.	Lincoln	W. D. Hare, Grimsby.
GUELPH	Wellington	J. Harvey, Guelph.
HAMILTON	Wentworth	Thos. Beasley, Hamilton.
Harriston	Wellington	M. P. Empey, Harriston.
Hastings	Northumb'd	John Sharpe, Hastings.
Hawkesbury	Prescott	A. T. Parker, Hawkesbury
Hespeler	Waterloo	A. J. Brewster, Hespeler.
Holland Landg	York	F. J. Kitching, Holland Land
Ingersoll	Oxford	R. A. Woodcock, Ingersoll.
Iroquois	Dundas	James Tindale, Iroquois.
Kemptville	Grenville	O. Bascom, Kemptville.
Kincardine	Bruce	J. H. Scougall, Kincardine.
KINGSTON	Frontenac	M. Flanagan, Kingston.
Kingsville	Essex	W. A. Grenville, Kingsville
Lakefield	Peterboro'	Alex. Bell, Lakefield.
Lanark	Lanark	W. A. Field, Lanark.
Leamington	Essex	J. M. Selkirk, Leamington
Lindsay	Victoria	J. B. Knowlson, Lindsay.
Listowel	Perth	W. Bright, Listowel.
LONDON	Middlesex	Alex. S. Abbott, London.
London East	Middlesex	A. Isaacs, London, East.
London West	Middlesex	F. S. Minton, London West.
L'Orignal	Pres't & Rus'l	E. A. Johnson, L'Orignal.
Lucan	Middlesex	J. H. McConnell, Lucan.
Lucknow	Bruce	W. H. Smith, Lucknow.
Madoc	Hastings	Chas. Gream, Madoc.
Markham	York	R. H. Corson, Markham.
Meaford	Grey	John Albery, Meaford.
Merrickville	Grenville	John Kerr, Merrickville.
Merritton	Lincoln	G. Schooley, Merriton.
Midland	Simcoe	H. Switzer, Midland.
Millbrook	Durham	W. Turner, Millbrook.
Milton	Halton	F. J. Jones, Milton
Milverton	Perth	W. D. Weir, Milverton.
Minden	Haliburton	F. Mooney, Minden.
Mitchell	Perth	Robt. Christie, Mitchell.
Morrisburgh	Dundas	John Fetterly, Morrisburg.
Mount Forest	Wellington	W. C. Perry, Mount Forest.
Napanee	Len. & Add.	P. Embury, Napanee
Newboro	Leeds	E. R. Witherill, Newboro.
Newburgh	Addington	J. B. Aylesworth, Newburgh
Newbury	Middlesex	J. J. Archer, Newbury.
Newcastle	Durham	George Curtis, Newcastle.
New Edinb'rgh	Carleton	F. Tulman, New Edinburgh
New Hamburg	Waterloo	W. Millar, New Hamburg.
Newmarket	York	David Lloyd, Newmarket.
Niagara	Lincoln	D. Servos, Niagara.
Niagara Falls	Welland	John Roberts, NiagaraFalls
Norwich	Oxford	J. H. Farrington, Norwich.
Norwood	Peterboro'	W. H. Mullins, Norwood.
Oakville	Halton	R. Balmer, Oakville.
Oil Springs	Lambton	H. Brown, Oil Springs.
Omemee	Victoria	G. A. Balfour, Omemee.
Orangeville	Dufferin	P. M. Barker, Orangeville.
Orillia	Simcoe	C. E. Grant, Orillia.
Oshawa	Ontario	Charles W. Smith, Oshawa.
OTTAWA	Carleton	Wm. P. Lett, Ottawa.
Owen Sound	Grey	T Gordon, Owen Sound.
Paisley	Bruce	John Claxton, Paisley.
Palmerston	Wellington	S. Caswell, Palmerston.
Paris	Brant	S. Dadson, Paris.
Parkdale	York	H. S. Langton, Parkdale.
Park Hill	Middlesex	C. A. Maybury Park Hill.
Parry Sound	Parry Sound	Chas. Clark, Parry Sound.
Pembroke	Renfrew	A. J. Fortier, Pembroke.
Penetanguis'e	Simcoe	H. Jennings, Penetanguis'e
Perth	Lanark	Thos. Brooke, Perth.
Peterborough	Peterboro'	C. D. MacDonald, Peterboro'
Petersville	Middlesex	T. S. Minton, Petersville.
Petrolia	Lambton	G. S. McPherson, Petrolia.

CITIES, TOWNS, ETC.	COUNTY.	CLERK, AND P. O. ADDRESS.
Picton	Prince Edwd	John Twigg, Picton.
Point Edward.	Lambton	Jas. Palmer, Point Edward.
Port Colborne.	Welland	S. J. Hopkins, Pt.Colborne
Port Dalhousie	Lincoln	J.W.Considine, Pt. Dalho'sie
Port Dover	Norfolk	T. M. England, Port Dover.
Port Elgin	Bruce	N. W. Ray, Port Elgin.
Port Hope	Durham	H. V. Sanders, Port Hope.
Port Perry	Ontario	N. F. Patterson, Port Perry
Port *Stanley*	Elgin	R. Thomson, Port Stanley.
Portsmouth	Frontenac	Thos. Kelly, Portsmouth.
Prescott	Grenville	B. White, Prescott.
Preston	Waterloo	Wm A. Husband, Preston.
Renfrew	Renfrew	R. Drysdale, Renfrew.
Richmond	Carleton	Thos. Miller, Richmond.
Richmond Hill	York	M. Teefy, Richmond Hill.
Ridgetown	Kent	D. Cochrane, Ridgetown.
Sandwich	Essex	J. A. Stuart, Sandwich.
Sarnia	Lambton	E. H. Johnstone, Sarnia.
SaultSte Marie	Algoma Dis.	C. Brown, Sault Ste. Marie.
Seaforth	Huron	William Elliott, Seaforth.
Shelburne	Dufferin	F. G. Dunbar, Shelburne.
Simcoe	Norfolk	W. W. Livingstoue, Simcoe
Smith's Falls.	Lanark	W. M. Keith, Smith's Falls.
Southampton.	Bruce	J. T. Conaway, Saugeen.
Springfield	Elgin	J. B. Lucas, Springfield.
Stayner	Simcoe	G. L. Darby, Stayney,
Stirling	Hastings	A. Glass, Stirling.
Stouffville	York	H.W. Woodgate, Stouffville.
Stratford	Perth	R. R. Lang, Stratford.
Strathroy	Middlesex	J. B. Winlow, Strathroy.
Streetsville	Peel	W. J. Pinney, Streetsville.
S. CATHARINES	Lincoln	J. Rollison, St. Catharines
St. Mary's	Perth	W. William, St. Mary's.
ST. THOMAS	Elgin	H. F. Ell's, St. Thomas.
Sunnidale	Simcoe	Geo, Burrows, Sunnidale.
Tara	Bruce	J. D. Tobey, Tara.
Teeswater	Bruce	B. S. Hadley, Teeswater.
Thamesville	Kent	John Duncan, Thamesville.
Thedford	Lambton	M Wattson, Thedford.
Thorold	Welland	W. T. Fish, Thorold.
Tilsonburg	Oxford	W. S. Law, Tilsonburg.
Tiverton	Bruce	A. J. Paterson, Tiverton.
TORONTO	York	Robert Roddy, Toronto.
Trenton	Hastings	J. Simmons, Trenton
Uxbridge	Ontario	A. D. Williams, Uxbridge.
Vienna	Elgin	C. Draeseke, Vienna.
Walkerton	Bruce	J Chambers, Walkerton.
Wallaceburgh.	Kent	H. E. Johnson, Wallaceb'h
Wardsville	Middlesex	J.T. Harrington, Wardsville
Waterdown	Wentworth	J. M. Tunls, Waterdown.
Waterford	Norfolk	L N. Coltver, Waterford.
Waterloo	Waterloo	F. Colquhoun, Waterloo.
Watford	Lambton	John Reid, Watford.
Welland	Welland	E. R. Hellems, Welland.
Wellington	Prince Edwd	J. H. Osborne, Wellington.
Weston	York	W. J. Conron, Weston.
Whitby	Ontario	Thos. Huston, Whitby.
Wiarton	Bruce	T. D. Galloway, Wiarton.
Windsor	Essex	S. Lusted, Windsor.
Wingham	Huron	J. B. Ferguson, Wingham.
Wolloston	Hastings	H. T. Miller, The Ridge.
Woodbridge	York	C. J. Agar, Woodbridge.
Woodstock	Oxford	G. C. Eden, Woodstock.
Woodville	Victoria	J. C. Gilchrist, Woodville.
Wroxeter	Huron	Jos Cowan, Wroxeter.
Wyoming	Lambton	H G. Taylor, Wyoming.

COPYRIGHTS IN CANADA.

Copyrights may be secured by any person domiciled in Canada, or any part of the British possessions, or being a citizen of any country having an International Copyright Treaty with the United Kingdom, who is the author of any book, map, chart, musical composition, or of any original painting, drawing, design, &c., upon the following conditions:—The books, maps, &c., must be published in Canada; and in the case of a work of art, it must be produced in Canada, either prior to or simultaneously with its production elsewhere. Two copies of books, maps, &c., must be sent to the Minister of Agriculture; and in the case of paintings, statuary, &c., a written description of the same must be furnished.

The fee for registering a Copyright is one dollar, and it runs for twenty-eight years It may also be renewed for a further term of 14 years upon the same conditions.

An Interim Copyright may be obtained, pending the publication of any literary, scientific or artistic work, by depositing in the Office of the Minister of Agriculture a copy of the title, or a description of such work. The Interim Copyright runs for one month, and the fee is fifty cents. The work, however, must be published inside the time specified, or the author incurs a penalty not exceeding one hundred dollars.

The penalty for infringing a Copyright is the forfeiture of every copy of the work to the owner of the Copyright, and the payment of a fine of not less than ten cents, nor more than one dollar, for every copy found in possession.

THE YEAR.

The length of the year is strictly expressed by the space of time required for the revolution of the earth round the sun—namely, 365 days, 5 hours, 48 minutes, 49 seconds, and 7 tenths of a second, for to such a nicety has this time been ascertained. But for convenience in reckoning, it has been found necessary to make the year terminate with a day instead of a fraction of one, lumping the fractions together so as to make up a day among themselves. About forty-five years before Christ, Julius Cæsar having, by the help of Sosigenes, an Alexandrian philosopher, come to a tolerably clear understanding of the length of the year, decreed that every fourth year should be held to consist of 366 days, for the purpose of absorbing the odd hours. The arrangement he dictated was a rather clumsy one. A day in February, the sixth before the calends of March *(sextilis)*, was to be repeated in that fourth year; and each fourth year was thus to be *bissextile*. It was as if we were to reckon the 23rd of February twice over. Seeing that, in reality, a day every fourth year is too much by 11 minutes, 10 seconds, and 3 tenths of a second, it inevitably followed that the beginning of the year moved onward ahead of the point at which it was in the days of Cæsar; in other words, the natural time fell behind the reckoning. From the time of the Council of Nice, in 325, when the vernal equinox fell correctly on the 21st of March, Pope Gregory found in 1582 that there had been an over-reckoning to the extent of ten days, and now the vernal equinox fell on the 11th of March. To correct the past error, he decreed that the 5th of October that year should be reckoned as the 15th, and, to keep the year right in future, the overplus being 18 hours, 37 minutes and 10 seconds in a century, he ord red that every centurial year that could not be divided by 4 (1700, 1800, 1900, 2100, 2200, &c.) should *not* be bissextile, as it otherwise would be; thus, in short, dropping the extra day three times every four hundred years. The Gregorian style, as it was called, readily obtained sway in Catholic, but not in Protestant countries. It was not adopted in Britain till the year 1752, by which time the discrepancy between the Julian and Gregorian periods amounted to *eleven* days. An Act of Parliament was passed, dictating that the 3rd of September that year should be reckoned the 14th, and that three of every four of the centurial years should, as in Pope Gregory's arrangement, not be bissextile or leap-years. It has consequently arisen—1800 not having been a leap-year—that the new and old styles now differ by *twelve* days, our first of January being equivalent to the 13th old style. In Russia alone, of all Christian countries, is the old style retained; wherefore it becomes necessary for one writing in that country to any foreign correspondent, to set down his date thus: $\frac{12\text{th}}{24\text{th}}$ March, or $\frac{\text{25th September}}{\text{7th October}}$; or, it may be, $\frac{\text{28th December 1800}}{\text{9th January, 1801}}$.

MASONIC.

The Grand Lodge of Ancient Free and Accepted Masons of Canada.

List of Grand Officers for 1884-85.

M.W. Bro. Hugh Murray, Hamilton, Grand Master.
R. W. " H. Robertson, Dep. Collingwood, Grand Master
" " W. F. Miller, Walkerville, D. D.G. M.
" " W. D. Lumley, M D., Glencoe, "
" " Robert Ashton, Brantford, "
" " D. S. Rupert, St. Mary's, "
" " D. B. Dewar, Berlin, "
" " Gavin Stewart, Hamilton, "
" " Wm. Gibson, Beamsville, "
" " T. F. Blackwood, Toronto, "
" " Robert King, Barrie "
" " Henry Turner, M.D., Millbrook, "
" " A. McGlunis, Belleville, "
" " John Menish, Brockville, "
" " Wm. Smith, Almonte, "
" " G. R. Vanzant, Markham, G. S. Warden.
" " W. A. Green, Walkerton, G. J. Warden.
" " Rev. G. Chrystal, Avonton, G. Chaplain.
" " E. Mitchell, Hamilton, G Treasurer.
" " F. C. Martin, Woodstock, G Registrar.
V. W. " J. J. Mason, Hamilton, G. Secretary.
" " J. H. Knifton, Toronto, G. S. Deacon.

V. W. Bro. James Sampson, M.D., Blenheim, G. J. Deacon
" " Robert McCaw, Oshawa, G. Supt. of W.
" " Fred. Wilmott, Barrie, G. Director of C.
" " George Russell, Hamilton, Assistant G Sec.
" " Jas. Gamble, Mt. Brydges, Ass. G. Dir. of Cer.
" " E. E. Looseley, Grimsby, G. S. Bearer.
" " Wm. Rose, Toronto, G. Organist.
" " A. S. Ball, Woodstock, Ass. G. O.
" " John Simpson, Petersville, G. Pursuivant.
" " E. E. Wade, Brussels,
" " James Macoun, Belleville,
" " A Chatfield, Ottawa,
" " John McKenzie, Guelph,
" " James Mulholland, Newburgh,
" " Sanderson Percy, Toronto,
" " Alex Hamilton, Stratford,
" " S. W Wray, Port Arthur,
" " John Carruthers, Prescott,
" " David Trotter, Petrolia,
" " H. Jennings, Penetanguishene
" " A. Ellis, jun., London,
" " W. W. Summers, Hamilton, G. Tyler.
} Grand Stewards.

Grand Representatives in the Grand Lodge of Canada.

England .....R. W. Bro. Rt. Hon. Sir J. A. Macdonald
Ireland ..... " " Kieas Tully, Toronto.
Scotland ..... " " Hugh A. Mackay, Hamilton.
Brit. Columbia . " " J. Creasor, Q.C., Owen Sound.
Manitoba ..... " " Æ. Irving, Q.C., Hamilton.
New Brunswick.V. W. " Hon T. B. Pardee Q.C. Toronto.
Nova Scotia.....R W. " G. J. Waugh, Stratford.
P. Ed. Island....M W. " Hugh Murray, Hamilton.
Quebec .....R W. " Robt. McKay, St. Thomas.
Alabama ..... " " S. B. Harman, Toronto.
Arizona..... W. " R. Hendry, jun. Kingston.
Arkansas ..... " " A. J. Cambie, Ottawa
California ..... " " E. Mitchell, Hamilton
Colorado ..... " " F. J. Menet, Toronto
Connecticut.....M. W. " A. A. Stevenson, Montreal
Dakota .....R. W. " J. G. Burns, Toronto
Delaware ..... " " J. B Trayes, Port Hope
Dist. Columbia . " " Henry Robertson, Collingwood
Florida ..... " " J. J. Mason, Hamilton
Georgia ..... " " David McLellan Hamilton
Idaho .....M. W. " Jas. Moffat, London
Illinois .....R. W. " David McLellan, Hamilton
Indian Territ'ry. " " E. H. D. Hall, Peterborough
Indiana.....M. W. " J. K Kerr, Q.C., Toronto
Iowa .....R. W. " J J Mason Hamilton
Kansas ..... " " J J. Mason, Hamilton
Kentucky.....M. W. " Daniel Spry, Barrie
Louisiana .....R. W. " George S Birrell London
Maine. ..... " " John W. Murton, Hamilton
Maryland ..... " " Hy. Macpherson, Owen Sound
Michigan ..... " " Hugh A. Mackay, Hamilton
Minnesota .....M. W. " A. A. Stevenson, Montreal

Mississippi .....M W. Bro. Jas. Seymour, St. Catharine
Missouri ..... " " J. K. Kerr, Q.C. Toronto
Montana.....R W. " J. M. Gibson, Hamilton
Nebraska .....V. W. " C W. Brown Toronto
Nevada .....M. W. " Thomas White, Montreal
New Hampshire " " J. A. Henderson, Q.C. Kingston
New Jersey ..... " " J. K. Kerr, Q.C. Toronto
New Mexico.....R. W. " P. J. Brown, Ingersoll
New York.....M. W. " J A. Henderson, Q.C. Kingston
North Carolina. R. W. " L. H Henderson, Belleville
Ohio..... " " L. G. Jarvis London
Oregon ..... " " C. D. Macdonnell, Peterboro'
Pennsylvania....M W. " James Moffat London
Rhode Island ...V. W. " Robert Lewis, London
South Carolina R. W. " T. C. Macnabb, Chatham
Tennessee..... " " S. B. Harman, Toronto
Texas .....M. W. " J K. Kerr, Q.C., Toronto
Utah ..... " " J. K Kerr, Q.C., Toronto
Vermont .....R. W. " A. J. Cambie, Ottawa
Virginia ..... " " J. Ross Robertson, Toronto
Washington Ter. " " Otto Klotz Preston
West Virginia... " " J. E. Harding, St. Marys
Wisconsin ..... " " Thos. Sargant, Toronto
Wyoming ..... " " R. P. Stephens, Toronto
Brazil .....M. W. " A. A. Stevenson, Montreal
Chili .....R W. " Rev. Clementi, B.A., Peterboro'
Col & Isle Cuba. " " G H. F. Dartnell, Whitby
Greece .....M. W. " Daniel Spry
N. South Wales. " " Daniel Spry
Peru .....R. W. " R T Walkem, Q.C., Kingston
St. Domingo.....R. W. " Otto Klotz, Preston
Uruguay..... " " Hy. Macpherson, Owen Sound

Grand Representatives from the Grand Lodge of Canada.

England .....R. W. Bro. Right Hon. Lord de Tably
Ireland ..... " " Humphry Minchin, Dublin
Scotland ..... " " Lindsay Mackersy, Edinburgh
Brit. Columbia . " " Wm. Dalby, Victoria
Manitoba .....M. W. " Ho. W. N Kennedy, Winnipeg
New Brunswick. " " John V. Ellis, St. John
Nova Scotia ..... W. " Andw. K. Mackinlay, Halifax
P. Ed Island....M. W. " Hon. John Veo, Port Hill
Quebec.....R. W. " Alex. Murray, Montreal
Alabama ..... W. " Geo. F. Moore, Montgomery
Arizona.....R. W. " Benjamin Titus, Tombstone
Arkansas ..... " " R. M. Johnson, Fort Smith
California .....M. W. " W. C. Belcher, Marysville
Colorado ..... " " Byron L. Carr, Longmont
Connecticut ..... W. " Wm. Knox, Hartford
Delaware.....R. W. " John Davidson, Bismarck
Delaware.....M. W. " Jos. W. H. Watson, Newport
Dist. Columbia .R. W. " Jos. H. Jochum, Washington
Florida ..... " " DeWitt C. Dawkins, Jacksville

Georgia .....R. W. Bro Wm. H. Tuller, Atlanta
Idaho..... " " B M. Davis, Silver City
Illinois ..... " " Wiley M Egan, Chicago
Indian Territ'ry.M. W. " J. S. Murrow, Atoka
Indiana..... " " R. Van Valzah, Terra Haute
Iowa ..... " " Theodore S Parvin, Iowa City
Kansas .....R. W. " E. T. Carr, Leavenworth
Kentucky ..... " " W. T. Darrow, Louisville
Louisiana..... " " J. C. Batchelor, M.D. N. Orleans
Maine .....M. W. " David Cargill, East Livermore
Maryland .....R. W. " W. Abrahams, Baltimore
Michigan .....M. W. " John W. Finch, Adrian
Minnesota ..... " " Ed W. Durant, Stillwater
Mississippi .....R W. " W. G. Paxton, Vicksburg
Missouri .....M. W. " Xenophon Ryland, Lexington
Montana ..... W. " Jos A Hyde, Butte City
Nebraska .....M. W. " Robt. C. Gordon, Grand Island
Nevada ....R. W. " S. W. Chubbuck, Gold Hill
New Hampshire.M. W. " Andrew Bunton, Manchester

Grand Representatives from the Grand Lodge of Canada—Continued.

New Jersey	M. W.	Bro.	Henry R. Cannon, Elizabeth	Wisconsin	R. W.	Bro.	Charles Kahn, Milwaukee
New Mexico	R. W.	"	Simon B. Newcomb, Mesilla	Wyoming	"	"	James E. Gates, Laramie City
New York	W.	"	Sydney F. Walker, New York	Brazil		"	Franc de Paula Romas
North Carolina	M. W.	"	Geo. W. Blount, Wilson	Central America		"	L. Montafar
Ohio	"	"	C. A. Woodward, Cleveland	Chili		"	A. M. Medina
Oregon	R. W.	"	Donald McKay, Portland	Greece	M. W.	"	H. I. H. Prince Rhodocanakis
Pennsylvania	"	"	Sam'l C. Perkins, Philadelphia	Italy		"	Francisco de Luca
Rhode Island	M. W.	"	Ariel Bailou, Woonsocket	Mexico		"	Luis Goapil
South Carolina	W.	"	A. Doty, jun, Charleston	New Grenada		"	J. M. Samper Angiano
Tennessee	M. W.	"	Elihu Edmundson, Pulaski	N. South Wales	M. W.	"	Hon J. S. Farnell
Texas	"	"	Philip C. Tucker, Galveston	Peru		"	Gustavo Lima
Utah	R. W.	"	Alex. Topence, Corinne	Portugal		"	Joas Caetano D'Almeida
Vermont	M. W.	"	Levant M. Read, Bellow's Fall	St. Domingo		"	Jacinto de Castro
Virginia	R. W.	"	Rev. G. W. Dame, D.D., Danville	Uruguay		"	Belisario Conrado
Washington Ter.	M. W.	"	Oliver P. Lacy, Walla Walla	Venezuela		"	Antonio M. Mollejas
West Virginia	R. W.	"	W. H. Freeman, Clarksburg				

SUBORDINATE LODGES.

☞ *Lodges marked thus (*) hold their Installation of Officers on the Festival of St. John the Evangelist—all others on the of St. John the Baptist.*

NO.	LODGE.	WHERE HELD.	NIGHT OF MEETING.	WORSHIPFUL MASTER.	SECRETARY.
2	Niagara	Niagara	Wed. on or bef. f. m. of every month	W. Br. Jas. Shepherd	Br. E. H. Thompson
3	*Anc. St. John's.	Kingston	First Thursday "	" H. J. Wilkinson	" Jas. Sutherland
5	*Sussex	Brockville	Wednesday on or before f. m. "	" G H Weatherh'd	" Alex. Stewart
6	Barton	Hamilton	Second Wednesday "	" H. S. Griffin	" W. J. Grant
7	Union	Grimsby	Thursday on or before f. moon "	" R. M. Griffith	" C. W. Kitchen
9	*Ontario	Napanee	Friday on or before f. moon "	" Ogdru Hinch	" J. G. Fennell
10	*Norfolk	Simcoe	Tuesday on or before f. moon "	" E. G. Wells	" J. F. Wilson
11	*Mohra	Belleville	Wednesday before f. m. "	" J. W. Palmer	" Charles Lockerty
14	*True Britons	Perth	First Monday "	" W. J. Pink	" P. M. Sinclair
15	St. George's	St. Cath'ines	Tuesday on or before f. moon "	" W. B. Towers	" H. C. Eccles
16	*St. Andrew's	Toronto	Second Tuesday "	" John Kent	" R. W. Doan
17	St. John's	Cobourg	Monday on or before f. moon "	" Robt. Buck	" Robert Morrow
18	*Prince Edward	Picton	Thursday on or bef. f. moon "	" W. S. Blakely	" J. S. Barker
20	*St. John's	London	Second Tuesday "	" James Dunn	" M. D. Dawson
22	*King Solomon's	Toronto	Second Thursday "	" P. J. Slatter	" Alfred Minister
23	Richmond	R'chm'd Hill	Monday on or before f. moon "	" A. J. Rupert	" H. A. Nicholls
24	*St. Francis	Smith's Falls	Friday on or before f. moon "	" D. A. Ferguson	" S. Moag
25	*Ionic	Toronto	First Tuesday "	" J. R. Rose	" F. M Morson
26	*Ontario	Port Hope	Third Thursday "	" W. B. Wallace	" G. F. Hall
27	*Strict Observ'ce	Hamilton	Third Tuesday "	" O. S. Hillman	" W. F. McGiverin
28	*Mount Zion	Kemptville	Wednesday before f. moon "	" O. Bascom	" W. H. Bottum
29	*United	Brighton	Thursday on or before f. moon "	" Wm. Cherry	" F S Demorest
30	*Composite	Whitby	First Thursday "	" Chas. King	" Robert Willis
31	*Jerusalem	Bowmanville	Wednesday on or before f. m. "	" Wm. McKay	" John Percy, jun
32	*Amity	Dunnville	Wednesday on or after f. m. "	" T. Schoffield	" W. D. Swayze
33	Maitland	Goderich	First Wednesday "	" F. F. Lawrence	" H. W. Ball
34	*Thistle	Amherstb'rg	Tuesday before f. moon "	" G. Middleditch	" J. A. Auld
35	St. John's	Cayuga	Thursday on or after f. moon "	" J. H. Cameron	" J. Irwin
36	Welland	Fonthill	Thursday on or before f. moon "	" Wm. Diffin	" J. O. Emmett
37	*King Hiram	Ingersoll	Tuesday on or before f. moon "	" M. Walsh	" O. C Robinson
38	*Trent	Trenton	Tuesday before f. moon "	" W. W. Day	" Isaac Nelson
39	*Mount Zion	Brooklin	Tuesday on or before f. moon "	" Jas. Lawrence	" R. C. Warren
40	*St. John's	Hamilton	Third Thursday "	" David Hill	" W. R. Job
41	*St. George's	Kingsville	Thursday on or before f. moon "	" J. N. Woodiwiss	" J. A Fitch
42	*St. George's	London	First Wednesday "	" T. J. W Burgess	" A. Ellis, jun.
43	King Solomon's	Woodstock	Tuesday on or before f. moon "	" Jas. Luckwell	" Geo. White
44	*St. Thomas	St. Thomas	First Thursday "	" W. B. Doherty	" S. L. Smith
45	Brant	Brantford	Tuesday on or before f. moon "	" B. H. Rothwell	" D. Curtis
46	*Wellington	Chatham	First Monday "	" Wm Wilson	" A. G. H. McKenall
47	*Great Western	Windsor	Thursday on or before f. moon "	" W. F. Miller	" Henry McAfee
48	*Madoc	Madoc	Tuesday on or before f moon "	" Joslah Blount	" Jas. O'Hara
50	*Consecon	Consecon	Friday on or before f. moon "	" T. H. Thornton	" G. J. Waddell
52	Dalhousie	Ottawa	First Tuesday "	" C. Campbell	" C. S. Scott
54	*Vaughan	Maple	Tuesday on or before f. moon "	" G. W. High	" J. J Cameron
55	*Merrickville	Merrickville	Tuesday on or before f. moon "	" R. W. Watchorn	" A. McDonald
56	Victoria	Sarnia	Tuesday on or before f. moon "	" Chas. Wilson	" W. T. B. Coulter
57	*Harmony	Binbrook	Monday after f. moon "	" E. J. Duffy	" Jno Browo, jun
58	*Doric	Ottawa	First Wednesday "	" Wm. Smith	" S. Rothwell
61	*Acacia	Hamilton	Fourth Friday "	" Alex. R. White	" Jas. Belling
62	*St. Andrew's	Caledonia	Wednesday on or before f. m. "	" Jas. Old, jun	" W. J. Clark
63	*St. John's	Carlet'nPl'ce	Wednesday on or before f. m. "	" R.F. Prest'n, MD	" W. F. Larimer
64	*Kilwinning	London	Third Thursday "	" A. L. McMullen	" W. R. Browne
65	*Rehoboam	Toronto	First Thursday "	" D H. Watt	" Wm. Fitzgerald
66	*Durham	Newcastle	Tuesday on or before f. moon "	" D. Allin	" E Simmons
68	*St. John's	Ingersoll	Thursday on or before f. moon "	" Jas. C. Hegler	" W. Ewart
69	Stirling	Stirling	Thursday after f. moon "	" Jas. Tulloch	" M Seeley, jun.
72	Alma	Galt	Thursday on or before f. moon "	" Jas. D. Allan	" Thos. Patterson
73	*St. James'	St. Mary's	First Monday "	" T. D. Stanley	" D. S. Rupert
74	*St. James'	Maitland	Monday nearest f. moon "	" Albert Burritt	" Chas. B. Lemon

NO.	LODGE.	WHERE HELD.	NIGHT OF MEETING.		WORSHIPFUL MASTER.	SECRETARY.
75	St. John's	Toronto	First Monday	ev. mo.	W. Br. W. Sterling	Br. H. J. Brown
76	*Oxford	Woodstock	Second Wednesday	"	" A. S. Ball	" H. B. Sprout
77	*Faithful Brethr.	Lindsay	First Friday	"	" Jno McMillan	" J. R. McNeillie
78	*King Hiram	Tilsonburg	Wednesday on or before f. m.	"	" C. McDonald	" Jno. Smith
79	*Simcoe	Bradford	Thursday after f. moon	"	" W. J. Sturgeon	" J. A. Griffis
80	Albion	Newbury	First Tuesday	"	" W. F. Roome, M.D	" J. B. Kelly
81	*St. John's	Mt. Brydges	Tuesday on or before f. moon	"	" W. E. Sawyer	" H. G. Lindsay
82	St. John's	Paris	Tuesday on or before f. moon	"	" J. W. Trinsman	" W. S. Tennant
83	*Beaver	Strathroy	Friday on or after f. moon	"	" John V. Black	" A. A. Cockburn
84	*Clinton	Clinton	Friday on or after f. moon	"	" James Young	" T. L. Fortune
85	Rising Sun	Farmersville	Thursday on or before f. m.	"	" Wm. Johnston	" Frank Cornell
86	*Wilson	Toronto	Third Tuesday	"	" Joseph Close	" John Donough
87	Markham Union	Markham	Friday on or before f. moon	"	" G. R. Vanzant	" E. G. Knill
88	St. George's	Owen Sound	Wednesday on or before f. m.	"	" Wm. Wilson	" Thos. Boardman
89	*King Hiram	Lindsay	Third Friday	"	" E. McTavish	" R. G. Cornell
90	*Manito	Collingwood	Wednesday on or after f. m.	"	" F. B. Gregory	" C. Moore
91	*Colborne	Colborne	Friday on or before f. moon	"	" W. H. Smith	" George Keyes
92	*Cataraqui	Kingston	Second Wednesday	"	" J. R. Sineaton	" D. Callaghan
93	*Northern Light	Kincardine	First Wednesday	"	" E. Miller	" R. D. Hall
94	*St. Mark's	Port Stanley	Second Tuesday	"	" John Pollock	" Alex. Pollock
95	Ridout	Otterville	Thursday on or before f. m.	"	" Wm. Burkee	" W. T. Kay
96	*Corinthian	Barrie	First Thursday of	"	" John Rogerson	" Jno. Dickson
97	*Sharon	Sharon	Tuesday on or before f. m.	"	" G. Wight	" Jas. Wayling
98	True Blue	Albion	Friday on or before f. m.	"	" W. J. Dixon	" S. J. Snell
99	Tuscan	Newmarket	Second Wednesday	"	" L. Atkinson	" J. E. Hughes
100	Valley	Dundas	Monday on or before f. moon	"	" Robinson Pirie	" F. A. Latshaw
101	*Corinthian	Peterboro'	Wednesday on or before f. m	"	" J. E. Belcher	" G. B. Sproule
103	*Maple Leaf	St. Cath'rines	Thursday on or aft. f. moon	"	" Geo. B. Coy	" F. Southcott
104	St. John's	Norwich	Wednesday on or after f. m.	"	" D. A. Kirk	" S. B. McCay
105	St. Mark's	Drum'dville	Tuesday on or before f. moon	"	" F. P. Summer	" W. A. Kennedy
106	*Burford	Burford	Wednesday on or before f. m.	"	" A. E. Kennedy	" W. F. Miles
107	St. Paul's	Lambeth	Wednesday on or before f. m.	"	" David Bogue	" A. Bogue
108	Blenheim	Drumbo	Wednesday on or before f. m.	"	" W. P. Patton	" J. F. Goodwin
109	*Albion	Harrowsm'h	Friday on or before f. m.	"	" H. A. Baker	" James Cooke
110	*Central	Prescott	First Tuesday	"	" J. Carruthers	" J. P. McCarthy
113	*Wilson	Waterford	Wednesday on or before f. m.	"	" A. M. Barber	" E. W. Burgess
114	*Hope	Port Hope	First Thursday	"	" W. Gothwaite	" J. Harmer
115	*Ivy	Beamsville	Tuesday on or before f. moon	"	" G. F. Fairbrother	" G. W. Bake
116	*Cassia	Thedford	Monday on or before f. moon	"	" Samuel Ryan	" Frank Rose
118	Union	Schomberg	Monday on or before f. moon	"	" Rev. H. D. Cooper	" W. J. Brereton
119	*Maple Leaf	Bath	Monday before f. moon	"	" John Fleming	" C. L. Rogers
120	Warren	Elgal	First Tuesday	"	" Jas. W. Miller	" S. S. Burwell
121	*Doric	Brantford	Friday on or before f. moon	"	" Wm. Masterson	" J. P. Excell
122	*Renfrew	Renfrew	First Monday	"	" Adam Inglis	" Jas. Craig
123	The Belleville	Belleville	First Thursday	"	" Jas. Smith	" W. McKeown
125	*Cornwall	Cornwall	First Tuesday	"	" Rev. C. B. Pettit	" Francis Bisset
126	*Golden Rule	Campbellf'rd	Tuesday on or before f. moon	"	" John Turner	" J. D. Amey
127	Franck	Frankfort	Monday before f. moon	"	" Geo. W. Potter	" R. Grass
128	*Pembroke	Pembroke	First Thursday	"	" Robt. C. Miller	" P. M. Rattray
129	The Rising Sun	Aurora	First Friday	"	" F. T. Daville	" Wm. Willis
131	St. Lawrence	Southampt'n	Tuesday on or after f. m.	"	" G. E. Smith	" J. H. Deacon
133	*Lebanon Forest	Exeter	Monday on or before f. moon	"	" H. Spackman	" M. Facrett
135	*St. Clair	Milton	Thursday on or before f. moon	"	" J. E. Harrison	" E. Dixon
136	Richardson	Stouffville	Wednesday on or before f. m.	"	" Jno. McLean	" R. P. Coulson
137	*Pythagoras	Meaford	Friday nearest f. moon	"	" Geo. Hair	" W. H. Train
139	Lebanon	Oshawa	Second Tuesday	"	" O. D. McNider	" Robt. Gott
140	*Midhiblo	Aylmer	Wednesday on or before f. m.	"	" S. S. Clatton	" J. E. McDonald
141	*Tudor	Mitchell	Tuesday before f. moon	"	" G. Hodge, M.D.	" G. S. Goodeve
142	*Excelsior	Morrisburgh	Thursday on or before f. moon	"	" A. G. Macdonell	" W. A. Nash
143	*Friendly Broth's	Iroquois	Wednesday before f. moon	"	" J. Stephenson	" J. N. Tuttle
144	*Tecumseh	Stratford	First Thursday	"	" W. H. Hurrell	" A. E. Nell
145	*J. B. Hall	Millbrook	Second Thursday	"	" H. Turner	" H. McCartney
146	*Prince of Wales	Newburgh	Wednesday before f. moon	"	" Jas Mulholland	" John Jackson
147	*Mississippi	Almonte	First Friday	"	" John Elliott	" J. N. Munro
148	*Civil Service	Ottawa	Second Tuesday	"	" Robt. Cassels	" Le F. A. Maingy
149	*Erie	Port Dover	Monday on or before f. moon	"	" B. Varey	" L. Skey
150	*Hastings	Hastings	Thursday on or before f. moon	"	" J. Brackenridge	" Alex. Stilson, jun
151	The Grand River	Berlin	Tuesday on or before f. moon	"	" D. B. Dewar	" D. Forsyth
153	*Burns	Wyoming	Thursday on or before f. moon	"	" J. Newell, M.D.	" A. E. Harvey
154	*Irving	Lucan	Thursday on or before f. moon	"	" John Murdy	" C. C. Hodgins
155	*Peterborough	Peterboro'	First Friday	"	" Ben Shortly	" M. R. Kidd
156	*York	Eglinton	Friday on or before f. moon	"	" John Shepard	" J. Knox Leslie
157	Simpson	Newboro'	Tuesday on or after f. moon	"	" G. R. Reynolds	" J. H. Butler
158	*Alexandra	Oil Springs	Thursday on or after f. moon	"	" R. A. Hunter	" W. Miller
159	*Goodwood	Richmond	First Tuesday	"	" John Satchell	" W. V. Benman
161	*Percy	Warkworth	Wednesday before f. moon	"	" E. A. Mallory	" D. Ewing
162	Forest	Wroxeter	Monday on or before f. moon	"	" D. M. Walker	" W. B. Elliot
164	*Star in the East	Wellington	Tuesday on or before f. moon	"	" J. Murphy	" P. H. Vermilyea
165	*Burlington	Burlington	Wednesday on or before f. m.	"	" S. M. Durkee	" F. Bray
166	*Wentworth	Stoney Creek	Monday on or before f. moon	"	" H. A. Combs	" F. M. Carpenter
168	*Merritt	Welland	Monday on or before f. moon	"	" E. H. Burgar	" J. H. Crow
169	*Macnab	Pt. Colborne	Tuesday on or before f. moon	"	" Chas. White	" J. C. McRae
170	*Britannia	Seaforth	First Monday	"	" W. G. Duff	" John Steet
171	*Prince of Wales	Iona	Friday on or after f. moon	"	" Henry Watts	" D. Sinclair
172	*Ayr	Ayr	Tuesday on or before f. moon	"	" Wm. Mitchell	" G. D. Lewis

NO.	LODGE.	WHERE HELD.	NIGHT OF MEETING.	WORSHIPFUL MASTER.	SECRETARY.
174	*Walsingham ...	Port Rowan.	First Thursday ev. mo	W. Br. R. B. Cowan....	Br. Wm. Ross
176	Spartan	Sparta	Monday on or before f. moon "	" W. B. Cole	" E. O. Eakins
177	The Builders.....	Ottawa	Second Friday "	" David Taylor...	" H. H. Cairns
178	*Plattsville	Plattsville...	Friday on or before f. moon "	" Geo. Sauer	" W. M. Veitch
179	*Bothwell	Bothwell	Wednesday on or before f. m. "	" H. F. Smith	" W. N. Johnson
180	*Speed	Guelph	First Tuesday "	" Wm. Parker....	" Wm. Gibson
181	*Oriental	Port Burwell	Tuesday on or before f. moon "	" M. G. Burwell.	" D. M. Chute
183	*Prince Albert...	Port Perry .	Friday on or before f. moon "	" D. Lexingham.	" John Nott
184	*Old Light.....	Lucknow ...	Thursday on or before f. moon "	" J. S. Tennant...	" B. Mallough
185	*Enniskillen.....	York	Monday on or before f. moon "	" Wm. Clark....	" J. Senn
186	*Plantagenet ...	Plantagenet	Monday on or before f. moon "	" C. E. Johnson .	" N. G. Ross
189	*Filius Viduæ ...	Adolphust'n	Wednesday on or before f. m. "	" C. W. Benjamin	" W. H. Ingersoll
190	Belmont.....	Belmont.....	Friday on or before f. moon "	" G. W. Francis .	" John Boyd
192	*Orillia...	Orillia.....	Friday on or after f. moon "	" Wm Ironside .	" A. B. Perry
193	*Scotland	Scotland.....	Monday on or before f. m. "	" L.A.Winegard'n	" Albert Foster
194	*Petrolia	Petrolia	Second Wednesday "	" Robt. Scott.....	" J. E. Durham
195	*The Tuscan	London	First Friday "	" R. W. Barker...	" R. B. Hungerford
196	*Madawaska	Arnprior	Thursday on or before f. moon "	" Jas. Steven....	" W. W. Stirling
197	*Saugeen.....	Walkerton...	Second Tuesday "	" Henry Clark ...	" R. B. Hughes
200	St. Alban's	Mount Forest	Friday on or before f. moon "	" Wm. Kilgour...	" Jas. Reid
201	*Leeds	Gananoque...	Tuesday on or before f. m. "	" Jas A Watt...	" Jas Hayward
203	Irvine.....	Elora	Friday before f. moon "	" L. E. Wissler ...	" Jno. McDonald
205	New Dominion...	New Hamb'g	Monday on or after f. moon "	" Otto Pressprich	" A. Fraser
207	*Lancaster	Lancaster....	Wednesday on or before f. m. "	" Jno. P. Snyder.	" B. R. Eppes
208a	*St. John's	London.....	Second Thursday "	" Wm. Noble....	" J. Siddons
209	*Evergreen	Lanark	First Tuesday "	" J. H. Bothwell.	" W. A. Field
210	*Hawkesbury....	Hawkesbury	Wednesday on or before f. m. "	" R. McFarlane...	" Jas Ryan
212	*Elysian	Garden Isla'd	First Monday "	" R. Raymond ...	" Thos. Lappin
213	*Dominion.....	Ridgeway ...	Wednesday on or before f. m. "	" W. L. Allen	" C. H. Mathews
214	*Craig.....	Alisa Craig .	Monday on or after f. m. "	" J. H. McKay ...	" J. R. Anderson
215	Lake	Amelisburg	Monday on or before f. moon "	" J. G. Johnston.	" J. Coleman
216	*Harris.....	Orangeville .	Tuesday on or before f. moon "	" John C. Fox....	" W. A. McLin
217	*Frederick	Delhi	Monday on or before f. moon "	" J. L. Brown....	" H. C. Hilliker
218	*Stevenson	Toronto	Second Monday "	" John Patton ...	" S. J. Sharp
219	*Credit	Georgetown.	Friday on or before f. moon "	" Jas. Newton ...	" T. J. Wheeler
220	Zeredatha	Uxbridge ..	Monday on or before f. moon "	" E. R. Anderson	" R. J. Butler
221	*Mountain	Thorold	Wednesday on or before f. m. "	" John Stuart....	" W. F. Fish
222	*Marmora	Marmora ...	Tuesday before f. moon "	" J. L. Aunger ...	" Walter Croske
223	*Norwood	Norwood ...	Tuesday on or before f. moon "	" W.H.Stephen'n	" Thos. Burke
224	*Zurich	Hensall	Saturday on or before f. moon "	" C. Benedict....	" Jas. Bonthron
225	*Bernard	Listowel.....	Wednesday on or before f. m. "	" J. Nicholl, M.D.	" W. J. Ferguson
228	*Prince Arthur .	Odessa	Monday after f. moon "	" T W.Beem'n,MD	" J. A. McKay
229	*Ionic.....	Brampton ...	Wednesday on or before f. m. "	" Jas. A. Sharp...	" W. W. Woods
230	Kerr	Barrie.....	Fourth Monday "	" Wm. Downie ...	" J. Henderson
231	Lodge of Fidelity	Ottawa	Second Wednesday "	" C R.Church,MD	" E. J. Darby
232	*Cameron	Wallacetown	Wednesday on or before f. m. "	" Geo. W. Ling...	" D. G. Ruthven
233	*Doric.....	Park Hill ...	Tuesday on or before f. moon "	" T. L. Rogers....	" W. S McBrayne
234	*Beaver	Clarksburg .	Tuesday on or before f. m. "	" J. H. Dickinson	" C. W. Hartman
235	Aldworth	Paisley	Friday on or before f. m. "	" Wm. Portis	" W. A. Hargreave
236	*Manitoba	Bond Head...	Tuesday on or after f. m. "	" J. C. Morrison.	" Thos. Phillips
237	Vienna	Vienna	Friday before f. m. "	" Geo Downs....	" John Dean
238	Havelock	Watford	Tuesday before f. m. "	" S. Howden	" H Morrison
239	Tweed.....	Tweed.....	Friday on or before f. m. "	" A. M. Vandusin	" J. C Huyck
241	*Quinte	Shann'nville	Tuesday on or after f. m. "	" J. B. Gould.....	" J. Kemp
242	*Macoy.....	Escott Front	Monday on or before f. m. "	" Jas. C. Dickey .	" Isaac Cole
243	*St. George	St. George ...	Thursday on or before f m. "	" E.E.Kitchen,MD	" C. P. Keefer
245	Tecumseh	Thamesville	Tuesday on or before f. m. "	" John Davidson.	" Robt. Ward
247	Ashlar	Toronto	Fourth Tuesday "	" J H. Burns,M.D	" A. D. Ponton
249	*Caledonian	Midland.....	Tuesday on or after f. m. "	" H. F. Switzer..	" W. H Bennett
250	Thistle	Embro	Thursday on or before f. m. "	" Chas. Kittmer .	" H C. Ross
253	*Minden.....	Kingston	First Monday "	" W. M. Drennan	" W. King
254	Clifton	Clifton	Thursday on or before f. m. "	" John Wills.....	" L. Sewell
255	Sydenham	Dresden	Wednesday on or after f. m. "	" Sandy McVean.	" J. B. Carscallen
256	*Farran's Point .	Farran's Pt.	First Wednesday "	" E. C. Robertson	" C. C. Farran, jun.
257	*Galt	Galt.....	First Tuesday "	" Wm. Mitchell .	" J. Carn
258	Guelph	Guelph	Second Tuesday "	" J. A. Angell....	" C. Bunting
259	Springfield.....	Springfield..	Monday on or before f. m. "	" J. B. Mills	" J. B. Lucas
260	*Washington	Petrolia	First Tuesday "	" Chas. Wilson ...	" Jas. Peat
261	*Oak Branch... ..	Innerkip	Thursday on or before f. m. "	" Thomas Peat ...	" F. Mitchell
262	*Harriston.....	Harriston ...	Monday on or after f. m. "	" R. H Young ..	" Alex. Yule
263	*Forest	Forest.....	Wednesday on or before f. m. "	" Wm. D. Griggs.	" Robt. Stirrette
264	*Chaudiere	Ottawa	First Monday "	" W. A Jameson	" Robt Stewart
265	Patterson	Thornhill....	Thursday on or before f. m. "	" W. M. Lubbock	" J T. B. Lindsay
266	*Northern Light	Stayner	Tuesday before f. m. "	" A. T. Briggs....	" W. Watson
267	*Parthenon	Chatham	First Wednesday "	" N. J. Bogart....	" Thos. Scullard
268	*Verulam	Bobcaygeon.	Last Friday "	" C. E. Stewart...	" J. H Thompson
269	*Brougham Ub'n	Brougham ..	Wednesday on or after f. m. "	" J. D. McAvoy .	" R. Stokes
270	*Cedar	Oshawa.....	Fourth Tuesday "	" L. K. Murton...	" J. P. Smith
271	Wellington	Erin	Wednesday on or before f. m. "	" Wm. Conboy ...	" Donald Campbell
272	Seymour.....	Ancaster	Wednesday on or before f. m. "	" R. S. Stevenson	" D. C Shaver
274	*Kent	Blenheim	Monday on or before f. m. "	" Wm. Cameron.	" C. L. Von Gunten
276	Teeswater	Teeswater ...	Friday on or before f. m. "	" H. B. O'Connor	" B. S. S Hadley
277	*Seymour	Pt. Dalhousie	Wednesday on or before f. m. "	" E. H. Anderson	" John Green
278	Mystic	Roslin.....	Thursday before f. m. "	" C. Hudson, jun	" H. Hudson
297	New Hope	Hespeler	Wednesday on or before f. m. "	" W. J. Mitchell.	" E. Bolduc

No.	Lodge.	Where Held.	Night of Meeting.	Worshipful Master.	Secretary.
280	Mount Sinai	Napanee	First Thursday	W. Br. A. H. Allston	Br. A. L. Morden
281	*Thorne	Orillia	First Tuesday	" Robt. Ramsay	" R. H. Benny
282	Lorne	Glencoe	Thursday on or before f. m.	" J. C. Butler	" J. L. Charles
283	*Eureka	Belleville	Wednesday after f. m.	" Wm. Webster	" Wm. Smeaton
284	*St. John's	Brussels	Tuesday on or before f. m.	" E. E. Wade	" John Shaw
285	Seven Stars	Alliston	Wednesday on or before f. m.	" D. K. Ross	" T. W. Howard
286	*Wingham	Wingham	Tuesday before f. m.	" Jas. Reading	" M. E. Groves
287	*Shnulah	P. Arthur	Tuesday on or before f. m.	" G. H. Kennedy	" W. S. Beaver
289	*Doric	Lobo	Thursday on or before f. m.	" P. L. Graham	" J. Irvine
290	*Leamington	Leamington	Wed. tuesday on or before f. m.	" A. P. Williams	" Walter Stares
291	*Dufferin	W. Flamboro'	Thursday on or before f. m.	" W. J. Stutt	" Wm. Clark
292	*Robertson	Nobleton	Wednesday on or before f. m.	" A. Campbell	" Jno. Robinson
293	*Ry'l Sol. Mother Jerusalem	Mooretown	First Wednesday	" Wm. Else	" Ed. Unger
294	*Moore	Drayton	Thursday on or before f. m.	" Rev. D. Armstr'g	" G. R. Johnstone
295	Consistogo	St. Catharin's	Tuesday on or before f. m.	" Wm. Jamieson	" Chas. Flath
296	*Temple	Preston	Last Wednesday	" W. Thompson	" J. H. McFaul
297	Preston	Centreville	Friday on or before f. m.	" Otto J. Klotz	" H. Von Ende, Jun
299	Victoria	Thorndale	Thursday on or before f. m.	" H. A. Baker	" J. E. Maybee
300	Mount Olivet	Hanover	Tuesday on or before f. m.	" S. S. Murray, M.D	" Robert Smith
301	*Hanover	St. Thomas	Monday on or before f. m.	" Jno. J. James	" Joseph McGaw
302	St. David's	Blyth	Monday on or before f. m.	" Ezra Stubbs	" J. M. Conboy
303	*Blythe	Craigvale	Tuesday on or after f. m.	" W. L. Ontmette	" C. E. Farmer
304	*Minerva	Weston	Tuesday on or after f. m.	" R. G. McGraw	" E. C. Chantler
305	*Humber	Durham	Wednesday on or before f. m.	" Edward Eagle	" J. Cruickshank
306	Durham	Arkona	Tuesday on or before f. m.	" John F. Mowat	" Geo. Russell
307	*Arkona	Grafton	Thursday on or before f. m.	" John Smith	" Nelson George
308	*Grafton	Smith's Hill	Tuesday on or before f. m.	" J. T. Mulholland	" Wm. Lawless
309	*Morning Star	Woodbridge	Wednesday on or before f. m.	" A. T. McDonald	" John Wilson
311	*Blackwood	Wallaceburg	Friday on or before f. m.	" C. J. Medworth	" G. Gilmour
312	*Pnyx	Lakefield	Monday on or before f. moon	" James Scott	" E. Parker
313	*Clementi	Palmerston	First Tuesday	" Robt. Graham	" T. J. Bird
314	*Blair	Clifford	Friday after f. moon	" H. Clements	" John Kearns
315	Clifford	Toronto	Third Monday	" A. S. Allen	" Hugh Ross
316	*Doric	Baden	Third Wednesday	" John Ritchie	" W. A. Medland
318	Wilmot	Chesapeake	Friday on or after f. moon	" W. H. Kebock	" H. Liersch
319	*Hiram	Chesterville	Wednesday on or before f. moon	" G. Sherk, M. D.	" A. Godwin
320	*Chesterville	Acton West	Monday on or before f. moon	" H. W. Mond	" Edward Kerr
321	*Walker	Owen Sound	Monday on or before f. moon	" J. B. Pearson	" Geo. Hynes
322	*North Star	Alvinston	Wednesday after f. moon	" W. J. Paterson	" John Miller
323	*Alvinston	Hamilton	Wednesday on or before f. m.	" Thos. Cahill	" R. Code
324	*Temple	Orono	Fourth Monday	" C. W. Mulligan	" E. H. Brown
325	*Orono	Toronto	Thursday on or before f. moon	" G. H. Linton	" J. J. Coulter
326	*Zetland	Wardsville	Fourth Friday	" J. B. Hay	" Geo. E. Convey
327	The Hammond	Napier	Third Tuesday	" D. Johnston	" A. Beamer
328	Ionic	Jarvis	Friday before f. moon	" W. S. Galvert	" H. Thompson
329	*Corinthian	London East	Friday on or before f. moon	" John Hair	" D. Hill
330	*King Solomon	Fordwich	First Tuesday	" C. N. Spencer	" Robt. Bonney
331	Fordwich	Stratford	Thursday on or before f. m.	" J. Hutchinson	" Jas. Foster
332	Stratford	Flesherton	Second Monday	" A. G. Mackas	" I. Baker
333	Prince Arthur	Arthur	Friday on or after f. moon	" W. J. McFarland	" W. J. Bellamy
334	*Prince Arthur	Langton	Tuesday on or before f. moon	" Jas. W. Fraser	" T. J. Phillips
335	*Langton	Highgate	Monday on or before f. moon	" Oran D. Dewitt	" W. Wingrove
336	*Highgate	Pt. Robinson	First Thursday	" A. De Con, M.D	" Wm. Allardyce
337	*Myrtle	Welland Pt.	Tuesday on or before f. moon	" H. Massen	" Thos. Sowersby
338	Dufferin	Dun Mount	Tuesday on or before f moon	" John E. Cohoe	" Walter Misner
339	*Orient	Pittsburg	First Tuesday	" Ira Bates	" F. H. Anderson
340	*St. John's	Tiverton	Wednesday on or before f. m.	" J. P. Ballantyne	" Alex. Adams
341	*Bruce	Wolfe Island	Tuesday on or before f. moon	" John McLeod	" John McKellar
342	Hiram	Sutton	Friday on or before f. moon	" W. H. Godwin	" Geo. Eccles
343	Georgina	Dorchester S.	Thursday on or before f. moon	" F. G. Tremayne	" Alex. Williams
344	Merrill	Nilestown	Thursday on or after f. moon	" E. T. Shaw	" W. H. Chittick
345	Nilestown	Toronto	Tuesday on or before f. moon	" W. H. Niles	" W. S. Niles
346	*Occident	Fergus	First Wednesday	" S. B. Pollard	" M. J. Meyerfey
347	*Mercer	Penetang'ne	Thursday after f. moon	" Hugh Hamlin	" G. A. Reid
348	*Georgian	St. Thomas	Thursday on or befor f. m.	" P. Lambert	" J. A. Thompson
349	*Elgin	Port Elgin	Second Tuesday	" A. J. Clark	" C. H. Hempstall
350	*Port Elgin	Parry Sound	Friday on or before f. moon	" D. McNeil	" W. Burgess, jun
352	*Granite	Colborne	Wednesday on or before f. m.	" V. Switzer	" Chas. Clark
353	Excelsior	Cannington	First Wednesday	" W. L. Payne	" J. Boyer
354	*Brock	Perth	Wednesday on or before f. m.	" Peter Ellis	" Chas. McClelland
355	Clandeboye	Streetsville	Third Monday	" David Hogg	" J. W. Berryman
356	*River Park	Waterdown	Tuesday on or before f moon	" James Miller	" W. H. Davidson
357	Waterdown	Delaware	Tuesday on or before f. moon	" Samuel Flatt	" T. J. Baker
358	*Delaware Valley	Vittoria	Friday on or before f. moon	" H. Lockwood	" R. R. Montgomery
359	*Vittoria	Bracebridge	Friday on or before f. moon	" Joseph McColl	" Wm. Dawson, jun
360	Muskoka	Guelph	Tuesday on or before f. moon	" S. Bridgland	" Wm. Simmons
361	*Waverley	Tara	Fourth Tuesday	" G. A. Somerville	" H. E. Richardson
362	*Maple Leaf	Cataraqui	Monday on or before f. moon	" A. B. Taylor, M.D	" R. C. Bruce
363	*Frontenac	Melbourne	Tuesday on or before f. moon	" R. E. Alken	" H. Berry
364	*Dufferin	Rosenrath	Wednesday on or before f. moon	" Ed. Fenwick	" Wm. Pierce
365	North Star	Strathroy	Tuesday on or before f. m.	" John Mason	" C. Gillespie
366	*Euclid	Toronto	Thursday before f. m.	" Benj. Payne	" Jas. Fullerton
367	St. George	Brockville	First Friday	" F. Donovan	" Wm. J. Gray
368	Salem	Lambton	Second Monday	" Geo. Gale	" F. W. A. Brown
369	*Mimico	Delta	Tuesday before f. moon	" R. L. Patterson	" Chas Jones
370	Harmony		Wednesday on or after f. m.	" H. E. Eyre	" Omer Brown

NO.	LODGE.	WHERE HELD.	NIGHT OF MEETING.	WORSHIPFUL MASTER.	SECRETARY.
371	*Prince of Wales	Ottawa	Second Thursday ev. mo.	W. Br. G. S. McFarlane	Br. J. J. Mulligan
372	*Palmer.....	Victoria	Tuesday on or after f. m. "	" Alf. Hurrell.....	" W. Thompson
373	*Copestone	Welland.....	First Thursday "	" R. H. Dyer....	" R. Morrison
374	*Keene.....	Keene.....	First Thursday "	" Jas. McNeil	" W. J. Campbell
375	*Lorne	Omemee	First Thursday "	" John Kincaid .	" J. D Thornton
376	*Unity	Huntsville .	First Wednesday "	" John Matthew.	" J. R. Reece
377	*Lorne	Shelburne ...	Wednesday after f. m. "	" J. F. Matthews	" Robt. B. Wilcox
378	*King Solomon's	Petersville...	Third Wednesday "	" John E. Platt...	" Alex. McQueen
379	*Middlesex	Bryanston ...	Wednesday on or before f. m. "	" Thomas Gowan	" I Nicholson
380	*Union.....	London	Second Monday "	" C. L. Lanagan .	" A. C. Stewart
382	Doric.....	Hamilton....	Third Monday "	" Thos. Irwin	" Jas. Cheyne
383	*Henderson	W.Winches'r	First Tuesday "	" G. P. Sills.....	" E. L. White
384	*Alpha.....	Parkdale	First Thursday "	" G. G. Rowe, M.D	" W. P. Atkinson
385	*Spry	Beeton	Wednesday on or after f. m. "	" Jas Matchett...	" John Stewart
386	*McColl	West Lorne.	Wednesday after full moon "	" T.W.Kirkpatr'k	" John Chaseley
387	Lansdown	Lansdown ..	Thursday on or before f. m. "	" Chas. Stewart .	" Rev. S. Tighe, B.A.
388	Henderson	Ilderton.....	Thursday after full moon "	" J. T. Dinsmore.	" Thos. McNeil
389	*Crystal Fount'n	N. Augusta.	Wednesday on or before f. m. "	" Jas. Langstaff .	" E. G. Marshall
390	*Florence	Florence.....	Tuesday on or before f. moon "	" W. E. Amsden.	" J. Unsworth
391	*Howard	Ridgetown...	Second Thursday "	" J.A C.Anderson	" J. A. Elliott
392	*Huron	Camlachie ...	Wednesday on or after f. m. "	" John Anderson	" Jas. K. Cairns
393	*Forest.....	Chesley	First Tuesday of "	" J. Stevens	" Geo. Knowlson
394	King Solomon ...	Thamesford.	Wednesday on or after f. moon "	" C. Brock.....	" C. Garner
395	Parvalm.....	Comber	Thursday on or before f. m. "	" Wm. Mann.....	" E Bravender
396	*Cedar	Wiarton.....	Tuesday on or before f. moon "	" Jas. Malmesley	" Alex. Kerr
397	*Leopold	Brigden	Tuesday on or after f. moon "	" F.R Seagar, M.D	" Herbert Drew
398	Victoria	VictoriaRoad	Second Tuesday "	" J.W.Wood, M D	" Alfred Taylor
399	*Mof	Harrietsville	Tuesday on or after f. moon "	" J. J. Jelly.....	" R. Thomas
400	*Oakville	Oakville	Tuesday on or before f. moon "	" W. A Ferrah ..	" C. W. Pearce
401	*Craig..... ..	Deseronto ...	First Tuesday "	" R. J Craig	" Geo. A. Brown
402	*Central.....	Essex Centre	Wednesday on or before f. m. "	" W L. Burdick.	" H. A. Giles
403	Windsor.....	Windsor.....	Second Wednesday "	" J. E D Avignon	" G. E. Copeland
U.D.	Lorne	Tamworth .	Friday on or before f. moon "	" J. S Miller.....	" J. R. Fraser
U D.	Mattawa.....	Mattawa	First Tuesday "	" Rev. C.V.F.Bliss	" P. A Ferguson
U.D.	The Spry.....	FenelonFalls	First Friday "	" J. W. Wallace.	

The Grand Chapter of Royal Arch Masons of Canada.

OFFICERS OF THE GRAND CHAPTER, 1883-84.

M. E. Comp. H. Macpherson, Ow. S'd, Gr. Z. }
R. E. " Thos Sargant, Toronto, " H. } Gr'd Council.
" " R Hendry, jr., Kingston, " J }
" " R B. Hungerford London, Gr Sup. London Dis
" " C. L. Beard, Woodstock, " Wilson "
" " John Scoon, Guelph, " Wellingt'n "
" " John Malloy, Hamilton, " Hamilton "
" " D. McG. Malloch, Clinton, " Huron "
" " Wm. Forbes, Grimsby, " Niagara "
" " J. McL. Stevenson, Barrie, " Toronto "
" " D. Fraser, Peterboro', " Ontario "
" " Jas. Walters, Napanee, " P. Edw'd "
" " Edwin Plant, Ottawa, " Central "
" " Henry Duffell, St. John's, " N. Brunsw. "
" " C. F. Forrest, Winnipeg, " Manitoba "
" " David McLellan, Hamilton, Grand Scribe E.
" " Otto Klotz, Preston, Grand Scribe N.

R. E. Comp. Rich'd Radcliffe, Goderich, Grand Prin. Sojour
" " E. Mitchell, Hamilton, " Treasurer.
" " W. Waddington, jr., King'n, " Registrar.
V. E. " Geo. D Dickson, Belleville, " 1st Asst. Soj.
" " J. D. Christie, St Catharines, " 2nd " "
" " Andrew Park, Toronto, " Sword Bearer
" " W. G. S Reynolds, Ottawa, " Mas. of Vells.
" " Peter A. Craig, Windsor, " Stand. Bearer
" " Jas. A. Frazer, Milton, " Dir. of Cerem.
" " Jas Canfield, Woodstock, " Organist.
" " D W. Meyers, Newmarket, " Pursuivant.
" " Wm. F. Murray, Clinton, }
" " Chas. Hendry, Conestoga } " Stewards.
" " John Overall London, }
" " H. B. E. Odell, Oshawa, }
" " W. W. Summers, Hamilton, " Janitor.

Grand Superintendents of Districts.

R. E. Comp. R. B. Hungerford, London, London District.
" " C. L. Beard, Woodstock ... Wilson "
" " John Scoon, Guelph ..... Wellingt'n "
" " John Malloy, Hamilton . Hamilton "
" " D. McG. Malloch, Clinton, Huron "
" " Wm. Forbes, Grimsby..... Niagara "

R. E. Comp. J. McL Stevenson, Barrie, Toronto District.
" " D. Fraser, Peterboro'..... Ontario "
" " Jas. Walters, Napanee..... P. Edward "
" " Edwin Plant, Ottawa..... Central "
" " Henry Duffell, St. John... N. Brunsw'k "
" " C. F. Forrest, Winnipeg ... Manitoba "

Representatives near the Grand Chapter of Canada from Foreign Grand Chapters.

Alabama,.....	R E.	Comp.	Isaac F Toms.....	Goderich.	N. Hampshire,	R. E. Comp.	D. McLellan .... Hamilton.
Arkansas	"	"	John McLaren ...	Orangeville.	New Jersey,	M. E. "	Daniel Spry ..... Barrie.
California,	M.E.	"	Hon. Macpherson.	Owen Sound.	Nevada,	R.E. "	J J. Mason ..... Hamilton.
Colorado,		"	L. H. Henderson.	Belleville.	New York,	" "	H. Robertson..... Collingwood.
Connecticut,	"	"	Donald Ross.....	Picton.	N. Carolina,	" "	James Wilson .... Toronto.
Delaware.	R. E.	"	T. C Macnabb ...	Chatham.	Nova Scotia,	" "	R Hendry, jun ... Kingston.
Dist. of Colum.,	"	"	H. Robertson.....	Collingwood.	Ohio,	V. E. "	H. A. Mackay..... Hamilton.
Florida,	"	"	James Moffat.....	London.	Oregon,	R. E. "	R. J. Hovenden... Toronto.
Georgia,	"	"	D McLellan	Hamilton.	Pennsylvania,	" "	Donald McPhie... Hamilton.
Illinois,	"	"	Wm. Forbes	Grimsby.	Quebec,	M. E. "	Daniel Spry ..... Barrie.
Indiana,	M. E.	"	James Seymour...	St.Catharines.	Rhode Island,	V. E. "	J. B Trayes ..... Port Hope.
Iowa,	"	"	James Seymour...	St.Catharines.	S. Carolina,	M. E. "	C. D. Macdonald . Peterboro'.
Kansas,	R. E.	"	J. M. Gibson	Hamilton.	Tennessee,	R. E. "	Wm. Gibson ..... Beamsville.
Kentucky,	"	"	T. Sargant	Toronto.	Texas,	" "	R. Brierley..... Hamilton.
Louisiana,	"	"	Edward Mitchell.	Hamilton.	Virginia,	" "	Wm. Brydon ..... Rat Portage.
Maine,	"	"	D R. Munro	St. John, N.B.	Vermont,	" "	Jas. B Nixon..... Toronto.
Maryland,	"	"	J. G Burns.....	Toronto.	W. Virginia	M. E. "	S. B Harman..... Toronto.
Massachusetts.	"	"	J. A Henderson...	Kingston.	Wisconsin,	R. E. "	Gavin Stewart.... Hamilton.
Minnesota,	M. E.	"	F. J. Menet.....	Toronto.	Scotland,	" "	J. K. Kerr ..... Toronto.
Mississippi,	R. E.	"	Henry Robertson.	Collingwood.			
Missouri,	"	"	W.J.B McL.Moore	Prescott.			
Nebraska,	"	"	J. R. Robertson ...	Toronto.	Gr. Mark L'ge of Eng. & Wales,	M. E. "	Jas. Seymour..... St.Catharines

Representatives near Foreign Grand Chapters from the Grand Chapter of Canada.

Alabama	E. Comp.	J. H. Johnson	Talladega.
Arkansas,	" "	G.L.Kimball	Dardanelle.
California,	M. " "	N. W. Spaulding	Oakland.
Colorado,	" "	B. T. Wells	Black Hawk.
Connecticut,	" "	W. R Higby	Bridgeport.
Delaware,	" "	G. F. Young	Wilmington.
Dist. Colum,	R. " "	J. S. McCoy, M.D.	Washington.
Florida,	M. " "	R. J. Perry	Key West.
Georgia,	" " "	W. H. Tuller	Atlanta.
Illinois,	R. " "	J. H Miles	Chicago.
Indiana,	" "	E. L McLallen	Colum. City.
Iowa,	R. " "	J. W. Wilson	Newton.
Ireland,	" " "	J. H. Neilson	Dublin.
Kansas,	" "	Francis Menet	Lawrence.
Kentucky,	M. " "	H. R. French	Mt. Sterling.
Louisiana,	R. " "	Aud. Hero, jun.	Delta.
Maine,	M. " "	A J. Fuller	Bath.
Maryland.	" "	J M. Carter	Baltimore.
Massachus'ts,	R. " "	Edwin Wright	Boston.
Minnesota.	R. " "	O. G. Miller	St. Paul.
Mississippi,	M. " "	A. H. Barkley	Crawfordsv'le.
Missouri,	R. " "	M. A. Fyke	Clinton.
Nebraska,	R. E. Comp.	H. P. Duel	Omaha.
N.Hampsh'e,	" " "	A. Baker	Lebanon.
New Jersey,	M. " "	W. H. McIlhaney	New York.
Nevada,	R. " "	S. W. Chubbuck	Gold Hill.
New York,	" " "	John S. Bowen	New York.
N. Carolina,	" "	C. C. Clarke	New Berne.
Nova Scotia,	" "	L. F. Darling	Halifax.
Ohio,	R. " "	C. A. Woodward	Cleveland.
Oregon,	" "	Donald Mackay	Portland.
Pennsylv'la,	R. " "	T. R. Patton	Philadelphia.
Quebec.	" " "	Thomas Milton	Montreal.
Rh. Island,	" " "	W. R. Greene	Providence.
S. Carolina,	" "	J.M Bratten, M.D.	Charleston.
Tennessee,	" "	E. Edmundson	Pulaski.
Texas,	" "	Hen. Scherffius	Houston.
Virginia,	M. " "	G. W. Dame	Danville.
Vermont,	R. " "	Wm. Brinsmaid	Burlington.
W. Virginia,	" " "	Frank Johnson	Wheeling.
Wisconsin,	M. " "	R. D Pulford	Mineral P'nt.
Scotland,	R. " "	Earl of Kintore	Carlton Club, Lon., Eng.
Gr Mark L'gen'f Eng.&Wales,	M. " "	Fred. Binckes	London, Eng.

SUBORDINATE CHAPTERS.

NO.	CHAPTER.	WHERE HELD.	NIGHTS OF MEETING.	FIRST PRINCIPAL Z.	SCRIBE E.
1	Anc'nt Frontenac	Kingston	Third Tuesday in Nov., Feb., May & Aug.	H. J. Wilkinson	W. M Drennan
2	The Hiram	Hamilton	First Monday ev. m. except July & Aug.	Chas. H Foster	James Stiff
3	St. John's	London,	Fourth Wednesday ev. m. except Dec. 3rd	B. W. Greer	John Siddons
4	St.And.&St.John	Toronto	Third Friday of every month	Seymour Porter	R. F. Smyth
5	St. George's	London	Third Tuesday of every month	Albert O. Jeffery	W. R. Browne
6	St. John's	Hamilton	2nd Thursday ev. m. except July & Aug	Jas. A. Malcolm	Arthur Doherty
7	Moira	Belleville	First Tuesday of every month	John J. Farley	A McGlonis
8	King Solomon's	Toronto	First Wednesday of every month	P. J. Slatter	George Clarke
10	New Brunswick	St.John,N B	First Thursday of every month	Wm. J. Logan	D. S Stewart
11	St. Mark's	St.And.,N.B.	Second Thursday of every month	W. D. Hartt	W. D Forster
12	Cataraqui	Kingston	Second Monday in Feb. May, Aug. & Nov	A. Shaw	W. S Smyth
15	Wawanosh	Sarnia	Second Friday in Jan. April, July & Oct.	Thos.S. Ellison	J. J. Clement
16	Carleton	Ottawa	Third Thursday of every month	W. G. Reynolds	W. H. Morgan
18	Oxford	Woodstock	Third Friday of every month	Robart Stark	James Wilson
19	Mount Moriah	St Catharin's	Friday on or before f. moon of each month	John D. Christie	George Burch.
20	Mount Horeb	Brantford	First Wednesday of every month	Robert Ashton	Robert J. Fraser
22	Grenville	Prescott	Second Tuesday of every month	E. C. Feilde	John Francis
23	Ezra	Simcoe	Second Wednesday of every month	Robt. Rochester	John Wilson
24	Tecumseh	Stratford	Last Tuesday of every month	A. Matheson	W. R. Knox
26	St. Mark's	Trenton	Second Wednesday of every month	No Returns	No Returns
27	Manilton	Collingwood	First Friday of every month	John Nettleton	W. T Toner
28	Pentalpha	Oshawa	Second Friday of every month	Robt. McCaw	C. W. Smith
29	McCallum	Dunnville	Friday on or aft. f. moon	Archibald Couper	Samuel Waltho
30	Huron	Goderich	Third Tuesday of every month	R. Radcliffe	Isaac F. Toms
31	Prince Edward	Picton	Tuesday on or after f. moon	John Warring	Donald Ross
32	Waterloo	Galt	Second Monday of every month	Wm. Cowan	J. M. Hood
34	Signet	Barrie	Second Tuesday of every month	C. L. Sanders	Wm. Downie
35	Keystone	Whitby	Third Thursday of every month	John Stanton	J. H. Addison
36	Corinthian	Peterboro'gh	Third Tuesday of every month	W. Patterson	Jas. Alexander
37	Victoria	Port Hope	Second Thursday of every month	W. B. Wallace	J. B. Trayes
38	Seymour	Bradford	Friday on or before f. m. of every month	H. S. Broughton	Charles Ellicott
39	Botsford	Moncton, NB	Third Monday of every month	J. W Wallace	George Ackman
40	Guelph	Guelph	Second Friday of month	H. Lockwood	R Gemmell
41	Harris	Ingersoll	First Tuesday after f. m. of every month	C H. Slawson	W A. Woolson
44	Mount Sinai	Napanee	Wednesday after f. moon	Ogden Hinch	J. G Fennell
45	Excelsior	Colborne	First Thursday of every month	No Returns	No Returns
46	St. James	St. Mary's	Second Wednesday of every month	No Returns	No Returns
47	Wellington	Chatham	Thursday on or bef. f. moon every month	W. H. Farley	Chas. Crofts
48	St. John's	Cobourg	Friday on or bef. f. moon every month	R. J. Winch	G. J. Stephens
49	Elora	Elora	Wednesday after f. moon every month	W. F. Savage	Francis Dalby
50	Saugeen	Walkerton	Third Tuesday of every month	Jos. Craig	J. F T. Gunn
52	Prince Rupert	Winnipeg,M.	First Thursday of every month	John Leslie	J. A. Peebles
53	Bruce	Petrolia	First Thursday in each month	D Trotter	J. W. Ford
54	Palestine	St. Thomas	Second Thursday in the month	George Cockran	W. E. Idsardi
55	Niagara	Niagara	Thursday after full moon	John M. Clement	G. J. Miller
56	Georgian	Owen Sound	Third Tuesday of every month	Allen Cameron	H. P Adair
57	King Hiram	Pt. Colborne.	First Thursday of every month	T. Rae	J. C. Jordan
58	Pembroke	Pembroke	First Monday of every month	No Returns	No Returns
59	Sussex	Brockville	Friday on or bef. f. moon of every month	Thos. Wilkinson	Wm. King
60	Doric	Newmarket	First Wednesday in month	R. Flood	Philip T. Lee
61	Granito	Almonte	Second Monday of every month	R. Pollock	Ralph Hill
62	York	Eglington	Thursday on or after full moon	J. K. Leslie	John Shepard
63	Havelock	Kincardine	Third Thursday in each month	Benj. Freer	Jas. S Greenhill
64	Wilson	Welland	Last Wednesday of every month	S. E. Hopkins	M. W. Bridgman
65	St. Paul's	Toronto	Second Wednesday of every month	W. S. S. Jackson	Fr. d. F. Manley
66	Seaforth	Clinton	Friday before f. moon of every month	D. McG. Malloch	M. R Counter
67	Enterprise	Harriston	Tuesday after f. moon of every month	Alex. Michie	H. H. Dewar

NO.	CHAPTER.	WHERE HELD.	NIGHTS OF MEETING.	FIRST PRINCIPAL Z.	SCRIBE E.
68	Maitland	Maitland	Third Thursday in March, June, September, and December	A. T. Dunn	John Moore
69	Grimsby	Grimsby	First Wednesday in July, September, November, January, March and May	Wm. Forbes	Robt. Thompson
70	Grand River	Berlin	First Monday after f. moon of ev. month	Chas. Hendry	Alex. Miller
71	Prince of Wales	Amherstb'g	First Wednesday on or before f. moon	Wm. T. Wilkinson	George Green
73	Erie	Ridgetown	Wednesday on or before full moon	D. Cochran	B. F. Sutherland
74	Beaver	Strathroy	Second Tuesday of every month	W. H. Grant	J. Noble
75	St. Clair	Milton	Second Wednesday of each month	John Lyon	E. Dixon
76	Mount Nebo	Niagara Falls	Friday on or before f. m. of every month	George Hyatt	F. Fischer
77	Occident	Toronto	Second Monday of every month	John A. Wills	J. W. Hickson
78	Minnewawa	Park Hill	Third Wednesday of every month	E. M. Bigg	W. M. Thompson
79	Orient	Toronto	Fourth Thursday of every month	Andrew Park	Malcolm Gibbs
80	Ark	Windsor	Second Monday in each month	P. A. Craig	John McNally
81	Aylmer	Aylmer L.	Friday on or after full moon ev. month.	S. S. Clutton	J. Connell
82	Shunlah	P.A.Landing	Friday on or before full moon	A. W. Thompson	R. E. Mitchell
83	Ionic	Orangeville	Tuesday after full moon of every month.	S. H. McKitrick	Hugh E. Reid
84	Lebanon	Wingham	First Wednesday of each month	———	James Fleuty
85	Exeter	Exeter	First Tuesday of each month	G. A. K. McLeod	W. G. Collins
86	Macpherson	Meaford	Second Thursday in every month	Thomas McCarroll	Fred. S Clarke
87	Wentworth	Dundas	Tuesday on or before full moon	Henry Bickford	John Poole
88	Macnabb	Dresden	Monday after full moon of every month	Thos. C. Macnabbe	S. J. Ball
89	Woodstock	Woodstock	Third Thursday of every month	Ananias McFarlan	D. M. Vince
90	Golden	Rat Portage	Fourth Wednesday of every month	John K. Brydon	W. H. Carnovsky
91	Parkdale	Parkdale	Second Thursday of every month	John Inglis	———

INDEPENDENT ORDER OF ODD FELLOWS.

Address of the Officers of the Grand Lodge of Ontario for the year ending August, 1884.

A. L. Morden, Napanee, Grand Master.
Rev. N. H. Martin, Chatham, Deputy Grand Master.
L. Ferguson, St. Thomas, Grand Warden.
J. B. King, Toronto, Grand Secretary.
Wm. Badenach, Toronto, Grand Treasurer.
Jas. Woodyatt, Brantford, Grand Representative.
Cl. T. Campbell, London, Grand Representative.
A. McFee, Belleville, Grand Marshall.
J. A. Macdonald, Arnprior, Grand Conductor.
F. F. Lawrence, Goderich, Grand Guardian.
J. H. Magill, Port Hope, Grand Herald.
Rev. T. W. Jolliffe, Toronto, Grand Chaplain.

SUBORDINATE LODGES.

LODGE.	NO.	LOCATION.	NIGHT OF MEETING.	LODGE.	NO.	LOCATION.	NIGHT OF MEETING.
Brock	9	Brockville	Tuesday	Lucan	70	Lucan	Tuesday
Cataraqui	10	Kingston	Tuesday	The Toronto	71	Toronto	Wednesday
Union	16	St. Catharines	Monday	Eastern Star	72	Whitby	Tuesday
Phœnix	22	Oshawa	Monday	Fergus	73	Fergus	Tuesday
Rose	28	Amherstburg	Wednesday	Bothwell	74	Bothwell	Tuesday
Chatham	29	Chatham	Tuesday	Warriner	75	Port Perry	Monday
Eureka	30	London	Tuesday	St. Thomas	76	St. Thomas	Wednesday
Elgin	32	St. Thomas	Thursday	Oxford	77	Ingersoll	Monday
Erie	33	Pt. Burwell	Thursday	Durham	78	Port Hope	Tuesday
Gore	34	Brantford	Monday	Nipissing	79	Uxbridge	Thursday
Samaritan	35	Ingersoll	Wednesday	Amity	80	Prescott	Thursday
St. Mary's	36	St. Mary's	Tuesday	Belleville	81	Belleville	Thursday
Forest City	38	London	Monday	Beaver	82	Ruthven	Tuesday
Rond Eau	40	Blenheim	Friday	Clinton	83	Clinton	Tuesday
Avon	41	Stratford	Wednesday	Walkerton	84	Walkerton	Friday
Excelsior	44	Hamilton	Thursday	Constellation	85	Burgessville	Tuesday
Frontier	45	Windsor	Wednesday	Napanee	86	Napanee	Tuesday
Mt. Zion	46	Newbury	Thursday	Empire	87	St. Catharines	Thursday
Unity	47	Hamilton	Wednesday	Olive Branch	88	Woodstock	Monday
Dominion	48	London	Wednesday	Reliance	89	Guelph	Monday
Canada	49	Toronto	Friday	Ivy	90	Park Hill	Thursday
Otter	50	Tilsonburg	Monday	Grand River	91	Paris	Thursday
Bissell	51	Mitchell	Friday	Milton	92	Milton	Tuesday
Covenant	52	Toronto	Tuesday	Western City	93	Chatham	Monday
Niagara Falls	53	Clifton	Tuesday	Aylmer	94	Aylmer	Tuesday
Collingwood	54	Collingwood	Thursday	Port Stanley	95	Port Stanley	Monday
Fidelity	55	Seaforth	Wednesday	Nith	96	New Hamburg	Thursday
Queen City of Ont.	56	Toronto	Monday	Grand Union	97	Berlin	Friday
Maple Leaf	57	Orangeville	Thursday	Minto	98	Harriston	Friday
Howard	58	Strathroy	Wednesday	Lindsay	100	Lindsay	Monday
Kingston	59	Kingston	Friday	Golden Star	101	Brampton	Thursday
Wardsville	60	Wardsville	Alter. Monday	Dosoronto	102	Mill Point	Wednesday
Corinthian	61	Oshawa	Thursday	Cataract	103	Drummondville	Thursday
Huron	62	Goderich	Thursday	Crescent	104	Hamilton	Friday
Barrie	63	Barrie	Monday	Manilla	105	Manilla	Monday
Victoria	64	Hamilton	Tuesday	St. Clair	106	Point Edward	Thursday
Friendship	65	Petrolia	Friday	Waterloo	107	Galt	Monday
Florence Night'g'le	66	Bowmanville	Wednesday	Royal Oak	108	Forest	Monday
Exeter	67	Exeter	Tuesday	Orion	109	Georgetown	Monday
North Star	68	Stayner	Friday	Laurel	110	Toronto	Monday
Hope	69	Harrietsville	Saturday	Peterboro'	111	Peterboro'	Thursday

LODGE.	NO.	LOCATON.	NIGHT OF MEETING.
Lucknow	112	Lucknow	1st Fri. in mo
Gananoque	114	Gananoque	Wednesday
Harmony	115	Brantford	Tuesday
Naomi	116	Markham	Monday
Valley City	117	Dundas	Wednesday
Maitland	119	Wingham	Thursday
Sydenham Valley	120	Wallaceburg	Friday
Saxon	121	Ailsa Craig	Wednesday
Streetsville	122	Streetsville	Friday
Palmerston	123	Palmerston	Thursday
Dresden	124	Dresden	Monday
Stella	125	Carleton Place	Tuesday
Sarnia	126	Sarnia	Tuesday
Mizpah	127	Belleville	Monday
Mystic	128	Kilbride	Monday
Livingstone	130	Thorold	Tuesday
Marion	131	Renfrew	Friday
Oakville	132	Oakville	Monday
Glencoe	133	Glencoe	Wednesday
Orient	134	Welland	Tuesday
Peaceful Dove	135	Cannington	Thursday
Cobourg	136	Cobourg	Friday
St. Lawrence	137	Brockville	Monday
Ancaster	138	Ancaster	Monday
Garnet	139	Mount Forest	Tuesday
Leamington	140	Leamington	Thursday
Concord	142	Kingsville	Friday
Bay of Quinte	143	Picton	Wednesday
Ridgetown	144	Ridgetown	Wednesday
Vivian	146	Arnprior	Tuesday
Model	147	Wyoming	Alter. Monday
Aurora	148	Aurora	Alter. Tuesday
Western Star	149	Brussels	Thursday
Bertie	150	Ridgeway	Monday
Sycamore	151	Arkona	Tuesday
Hayden	152	Norwich	Friday
Wildey	153	Granton	Wednesday
Alpha	154	Almonte	Monday
Brougham	155	Brougham	Thursday
Pyramid	156	Newmarket	Tuesday
Thamesville	157	Thamesville	Thursday
Progress	158	Guelph	Thursday
Oak Leaf	159	Hamilton	Tuesday
Listowel	160	Listowel	Tuesday
Simcoe	161	Simcoe	Friday
Orienta	163	Cornwall	Monday
Romeo	164	Stratford	Tuesday
Beethoven	165	Brooklin	Friday
Hillsburgh	167	Hillsburg	Friday
Sutton	168	Sutton	Monday
Grey	169	Durham	Monday
Denovo	170	Port Elgin	Thursday
Alliston	171	Alliston	Friday
Penetangore	172	Kincardine	Tuesday
Emerald	173	Dunville	Tuesday
Dolman	174	Ayr	Wednesday
Lorne	175	West Lorne	Thursday
Dauncey	176	Thedford	Wednesday
Montana	177	Wroxeter	Wednesday
Wellington Square	178	Burlington	Monday
Madoc	179	Madoc	Alter. Monday
Owen Sound	180	Owen Sound	Thursday

LODGE.	NO.	LOCATION.	NIGHT OF MEETING.
Ark	181	Springfield	Thursday
Tecumseth	182	Otterville	Monday
Teeswater	183	Teeswater	Friday
Germania	184	Waterloo	Thursday
Live Oak	185	Strabane	Alter. Wed.
Dufferin	186	Flesherton	Tuesday
Cypress	187	Bradford	Monday
Cambridge	188	Preston	Wednesday
Parry Sound	189	Parry Sound	Monday
Chorazin	190	London East	Monday
Jarvis	191	Jarvis	Monday
Howick	192	Gorrie	Tuesday
Victor	193	St. Mary's	Friday
Albert	194	Toronto	Friday
Cicerone	195	Woodville	Tuesday
Florence	196	Florence	Monday
Minerva	197	Hamilton	Alter. Friday
Britannia	198	Hollin	Alter. Friday
Scotia	199	Port Robinson	Wednesday
Weston	200	Weston	Saturday
Beacon	201	Port Colborne	Wednesday
Silver Star	202	Milverton	Friday
Pembroke	203	Pembroke	Tuesday
Acton	204	Acton	Friday
Ahram	205	Paisley	Tuesday
Silver City	206	Tiverton	Friday
Egremont	207	Adelaide	Saturday
Alvinston	208	Alvinston	Friday
Millbank	209	Millbank	Wednesday
Brucefield	210	Brucefield	Friday
Lily	211	N. Dorchester	Tuesday
Argyle	212	Napanee	Thursday
Zéphyr	213	Zephyr	Wednesday
Clifford	214	Clifford	Thursday
Freestone	215	Beamsville	Tuesday
Elmira	216	Elmira	Wednesday
Mount Brydges	217	Mt. Brydges	Alter. Thurs.
Enterprise	218	Essex Centre	Thursday
Georgian Bay	219	Waubaushene	Thursday
Woodslee	220	South Woodslee	Monday
Chesley	221	Chesley	Friday
Mount Elgin	222	Mount Elgin	Tuesday
Hensall	223	Hensall	Wednesday
Ottawa	224	Ottawa	Tuesday
Norfolk	225	Port Dover	Wednesday
Merlin	226	Merlin	Saturday
Sauble	227	Tara	Tuesday
International	228	Fort Erie	Thursday
Embro Star	229	Embro	Tuesday
Prince of Wales	230	Brockton	Tuesday
Elora	231	Elora	Thursday
Equity	232	Hagarsville	Wednesday
Hanover	233	Hanover	Wednesday
Ilderton	234	Ilderton	Thursday
Waterford	235	Waterford	Thursday
Acorn	236	Camlachié	Tuesday
Farmersville	237	Farmersville	Wednesday
Temple	238	Penetanguishene	Tuesday
Stirling	239	Stirling	Wednesday
Carleton	240	Ottawa	Monday
Rideau	241	Smith's Falls	Tuesday
Wilton	242	Toronto	

DEGREE LODGES.

LODGE.	NO.	LOCATION.
Reynolds	1	London.
Wentworth	2	Hamilton.
Metropolitan	3	Toronto.
Banner	5	Brantford.
Riverside	7	Brockville.
Mystic	8	Kingston.
Moira	10	Belleville.
Waterloo	11	Galt.
Oshawa	12	Oshawa.
Rainbow	13	St. Thomas.
Excelsior	14	Guelph.
Lennox	15	Napanee.
Greenville	16	Prescott.
Union	17	Cannington.
Woodstock	18	Woodstock.
Alpha	19	Almonte.
Dresden	20	Dresden.

REBEKAH DEGREE LODGES.

Victoria Rebekah Lodge, No. 1..... London.
Oshawa " " No. 4..... Oshawa.
Outr Sisters Rebekah Lodge, No. 7 ..... Point Edward.
May Queen Rebekah Lodge, No. 5.... London East.
Naomi " " No. 6.... Windsor.

Grand Secretary's Office, No. 42 King Street East, Toronto.

MERCANTILE LAW.

Promissory Notes and Bills of Exchange—Must be payable absolutely, and not depend upon a contingency. Three days' grace allowed except when payable upon demand. Can be written either in ink or lead pencil. Notice of dishonour must be sent to all endorsers. Those not notified are released from all liability. Notice must be sent to the correct address of endorser; but if that is not known, notice sent to the place where note or bill purports to be made will be sufficient. Checks are treated as bills of exchange, and must be presented the day they are received or on the following day. Notes and bills endorsed in blank are transferable by delivery, the same as if payable to bearer. Notes bear interest during currency only if so stated. The loss of a bill or note does not prevent the collection of it, but if required the holder must give indemnity before the lost note is paid. Notes and bills are payable any time during the day they mature. If no time is mentioned for payment, notes and bills are payable on demand. Notes made on Sunday are void. Notes and bills falling due on Sunday are payable the next day.

Landlord and Tenant.—An agreement for a lease must be in writing; a lease, however, for less than three years can be made verbally. Rent must be due before it can be distrained for. If tenancy continues after a term of years, without any new bargain, it will be as a tenancy from year to year. No notice is required in case of the termination of a lease for a definite time. A full six months' notice, ending with the end of the year, is required to terminate a tenancy from year to year. A monthly tenancy requires a month's notice. A weekly tenancy requires a week's notice to end it. A covenant for renewal does not call for a renewal covenant in the new lease, unless expressly called for. Destruction by fire during the currency of a lease does not release the tenant from payment of rent unless expressly provided for. The landlord is required to look after the roof and outside walls, but the tenant cannot require any defect apparent at the time of the lease to be repaired. Defective drainage, causing injury to life or health, will justify a tenant in leaving.

Master and Servant.—A servant is bound to obey all orders of the master in the scope of the employment; a disobedience of orders will justify an immediate dismissal. Both master and servant are entitled to reasonable notice before an engagement is terminated. A servant wrongfully dismissed is only entitled to the actual damage sustained; he must credit the master with any wages earned by him. The master is entitled to recover the damages sustained by reason of a servant deserting his employ.

Legal Holidays.—*In Ontario*—Sundays, New Year's Day, Good Friday, Whit-Monday, Christmas Day, the day appointed for the celebration of the Queen's Birthday, Dominion Day, and any day appointed by proclamation for a public holiday or for a general fast or thanksgiving. *In Quebec*—Sundays, New Year's Day, Epiphany, Annunciation, Good Friday, Ascension, Corpus Christi, St. Peter's, St. Paul's, All Saints, Conception, Christmas Day, Queen's Birthday, Dominion Day, also any day appointed by proclamation for a general fast or thanksgiving.

Contracts.—Contracts may be either oral or written. Oral contracts require a consideration to support them. Contracts for sale of goods over $40 in value must be in writing or accompanied by part performance, or part payment. A contract may be made by letters and telegrams. Contracts made on Sunday (with a few exceptions) are illegal. Contracts contrary to public policy, or of an immoral character, are illegal. A contract for sale of land must be in writing. To make a good contract the names of the parties, the consideration, and the article sold or matter agreed upon should clearly appear. Fraud vitiates all contracts.

Bills of Sale and Chattel Mortgages—All sales and mortgages of personal property not accompanied by actual, immediate and continued change of possession must be in writing, with an affidavit of *bona fides* in the form required by the Act, and must be filed within five days from date of execution in the office of the Clerk of the County Court of the County where the vendor or mortgagor resides; or if he is not resident in Ontario, where the goods are situated, otherwise they are void as against creditors of vendor or mortgagor and subsequent purchasers or mortgagees in good faith for value. Mortgages to secure endorsements must set out the endorsements, and must be payable within one year. A renewal of chattel mortgage must be filed within thirty days preceding the expiration of one year from date of previous filing, otherwise the mortgage becomes void.

Guarantees—Must be in writing; will be construed strictly; should be distinctly worded, so that no question will arise whether limited or continuing.

Fraud.—Sometimes criminal proceedings may be instituted for fraud. Fraud is always a ground of relief. It is a fraud to conceal a fraud.

Interest.—Where interest is payable and no rate has been agreed upon, the rate allowed is six per cent. Any rate can be contracted for. Interest is in the nature of damages, and is not allowed upon open accounts, unless it is shewn that there is either an express or implied contract to pay interest. It is advisable to have printed upon bill heads or statements a notice that if the account is not paid when due, interest will be charged. Interest is allowed on overdue bills and notes from the day they become due. Payments are applied first in payment of interest to date, then in reduction of principal. The practice of allowing interest on both sides of an account to day of settlement is not correct. Compound interest is not allowed, unless expressly agreed upon. A contract to reduce the rate of interest in case of punctual payment is

good, while one to increase the rate in case of default is bad. Mortgages of real estate must shew on their face the rate at which interest is to be calculated.

Principal and Agent.—Principals are responsible for the acts of their agents. Agency may be either general or limited. An agent must be a third person, not the other contracting party. A subsequent ratification of the acts of an agent will bind the principal. Agent's authority is not revoked till revocation is communicated to him. An agent signing in his own name is not allowed to offer parol evidence to prove that he did not intend to bind himself personally, but parol evidence is admissable to bind his principal. A broker is not entitled to receive payment for goods, while a factor is. A *del credere* agency is where the agent in consideration of a larger commission guarantees the price of the goods sold.

Partnership.—Each member of a partnership is responsible for the whole amount of the debts of the firm, except in case of special partnership. A special partner is only responsible to the amount of the capital contributed by him, but he cannot take any part in the management of the business. The act of one partner binds all. Partners are bound to keep good faith with each other. Partnership may be either for a term of years or at will. A partnership at will may be dissolved at any time. The death of one partner dissolves the partnership, unless provided for in the articles of co-partnership. The sale by a partner of his interest in the firm also dissolves the partnership. In the absence of express agreement partners share equally.

Limitation of Actions.—On simple contracts, debts and money demands, six years; on contracts under seal, twenty years. For the recovery of land, ten years. Against municipal corporationsfor damages, three months. Against sheriffs and bailiffs for acts done in the course of their duties, six months. Part payment of a debt barred by the statute will revive the debt.

Exemptions from Seizure under Execution in Ontario.—Wearing apparel of debtor and family, bed and bedding in ordinary use, one stove and pipes, one crane, one pair andirons, one set cooking utensils, one pair tongs and shovel, one table, six chairs, six knives, six forks, six teacups, six saucers, one sugar basin, one milk jug, one teapot, six spoons, all spinning wheels and weaving looms in domestic use, ten vols. books, one axe, one saw, one gun, six traps and fishing net, and all necessary fuel and provisions for debtor and family for thirty days, and not to exceed $40 in value, one cow, four sheep, two hogs and food for thirty days, tools or implements to the value of $60, all materials furnished to mechanics and workmen for construction of building under contract. (No articles exempt from seizure for debt contracted for identical article). Landlord has preferential claim for *four weeks*, if let by the week; two terms, if let for periods less than a year, but in no case to exceed one year.

Assignment.—There is no insolvency law. Assignments are made to trustee for creditors. A clause in assignment giving the trustee the power to carry on trade to realize as a going concern will not vitiate assignment. Trustee is bound to use ordinary business prudence in dealing with estate. Trustee is responsible for fraud or gross misconduct. The trustee's powers are limited to those possessed by the debtor, so he has no power to set aside a preference given by debtor. A fraudulent preference can only be attacked in an action by a creditor. A trustee can be compelled in equity to give an account of his dealings with the estate.

Married Women can carry on business, sue and be sued in the same manner as if unmarried. Are entitled to hold property free from debts and control of husband, but cannot convey away real estate without husband's concurrence. Are entitled to dower in all real estate owned by husband during the marriage, and in such equitable real estate as the husband may die entitled to.

Arrest.—Arrest for debt has been abolished, but if a debtor is about to leave Ontario with intent to defraud or hinder one or all of his creditors in the recovery of their claims, he may be arrested under a writ of capias, and detained until he gives security for the claim. A writ of *ca. sa.* may be obtained after judgment. The writ is only issued upon order of a Judge, and the debt must exceed $100. A judgment debtor being examined as such, and not making satisfactory answers, may be committed to Jail by order of a Judge, until he does makes satisfactory answers. In the Division Court the Judge may order the debtor to make regular payments on the Judgment, and default may commit him for not obeying the order.

Replevin—Is used to obtain possession of goods wrongfully detained. Plaintiff must give security to three times the value of the goods before he can obtain them, and must proceed promptly with his action to prove the ownership of the goods.

Wills.—A will should express the intention of the testator in clear language. It may be drawn by any person. A bequest to a witness is void. A will must be signed by the testator in the presence of two witnesses, who, at his request, in his presence, and in the presence of each other, should affix their names as witnesses. Charitable bequests are only payable out of pure personal estate; not out of real estate or personalty secured upon land.

Miscellaneous.—In any case of doubt is advisable to consult a good solicitor promptly, and carefully tell all the facts.

Ignorance of the law excuses no one.

The law compels no one to do impossibilities.

Signatures made with a lead pencil are good.

No consideration is sufficient in law if it be illegal in its nature.

Entered according to Act of the Parliament of Canada, in the year one thousand eight hundred and eighty-four, by COPP, CLARK & CO., in the Office of the Minister of Agriculture.

FOREIGN CONSULS IN CANADA.

ARGENTINE CONFEDERATION.—*Consul, Montreal,* Geo. B. Day. *Vice-Consul, Montreal,* F. C. Henshaw.

AUSTRO-HUNGARIAN EMPIRE.—*Consuls, Montreal,* E. Schultze; *Halifax,* H. Hart.

BELGIUM.—*Consul-General, Dom. of Canada, Quebec,* Camille Janssen. *Vice-Consul, Quebec,* A. Joseph. *Consuls, Montreal,* Jesse Joseph; *Halifax, N.S.,* C. W. E. Ronne.

BRAZIL.—*Consul-General, Montreal,* W. D. Bentley.

CHILI.—*Consul-General, Montreal,* Geo. B. Day; *Vice-Consuls, Chicoutimi,* Hon. David C. Price; *Montreal,* F. C. Henshaw; *Vice-Consul, Quebec,* John Laird; *St. John, N.B.,* J. H. Scammell.

DENMARK.—*Consul, Halifax,* Stephen Tobin.

FRANCE.—*Consul-General, Quebec,* Comte H. deSesmaisons; *Chancellor,* Leon Duchastel; *Clerk,* Antoine Dessane. *Vice-Consuls, St. John's, N.F.,* De la Chanme; *Halifax,* Geo. E. Francklyn; *Montreal,* O. Perrault; *Toronto,* W. J. Macdonell. *Consular Agents, Charlottetown,* H. Hobkirk; *Chatham,* J. B. Snowball; *Escoumins,* E. Vachon; *Gaspe,* L. Robitaille; *St. John's, N.B.,* William Burke Carvill; *Sydney, Acting Consular Agent.* Frank Fisher; *Three Rivers,* G. Baleer; *Victoria, B.C.,* T. B. Mayereau; *Winnipeg, Man.,* J. Royal.

GERMAN EMPIRE.—*Consuls, Toronto,* E. Freiherr von Heimrod; *Quebec,* C. Pitl; *Montreal,* W. C. Munderloh; *Halifax, N.S.,* C. A. Creighton; *Chatham, N.B.,* Alex. Morrison; *St. John, N.B.,* Robert Thomson; *St. John's, Nfld.,* Robert H. Prowse; *Victoria, V.I.,* vacant; *Winnipeg, Man.,* W. Hespeler.

HAWAII, KINGDOM OF, OR HAWAIIAN ISLANDS.—*Consul-General, Ottawa, O.,* C. Elliott Anderson; *Consuls, Montreal, Q.,* Dickson Anderson; *Halifax, N.S.,* Geo. Fraser; *St. John, N.B.,* Allan O. Crookshank; *Winnipeg, M.,* William Murdoch, C.E.; *Regina, N.W.T.,* Nicholas F. Davin; *Victoria, B.C.,* R. P. Rithet; *Vice-Consuls, Ottawa, O.,* Frederic G. Boswell; *Toronto, O.,* Lt.-Col. Geo. A. Shaw; *Hamilton, O.,* Adam Brown; *Kingston, O.,* George Richardson; *Quebec, Q.,* Vacant; *Belleville, O.,* Alexander Robertson, M.P.; *Brockville, O.,* Lt.-Col. J. D. Buell; *Peterborough, O.,* Henry H. Smith, Q.C.; *Rimouski, Q.* J Norbert Pouliot, Q.C.; *Fredericton, N.B.,* James S. Beck; *Yarmouth, N.S.,* E. F. Clements; *Prince Albert, N.W.T.,* Charles Mair

ITALY.—*Consul-General, Montreal,* A. M. Gianelli. *Vice-Consul, Toronto,* Enrico Bendelari, 50 Front St. East. *Consul, Halifax,* W. H. Hart.

LIBERIA, REPUBLIC OF—*Consul-General, Ottawa,* C. E. Anderson; *Consul, Montreal,* Frederick Stancliffe.

NETHERLANDS.—*Consul-General, Toronto,* B. H. Dixon, K.N.L. *Vice-Consuls, Quebec,* C. Johnson; *Halifax, N.S.,* James G. Foster; *St. John, N.B.,* Major J. Macgregor Grant; *Montreal,* Stephen B. Heward.

PERU.—*Consul, Montreal,* Geo. B. Day. *Vice-Consuls, Montreal,* F. C. Henshaw; *Quebec,* John Laird; *Chicoutimi,* Hon. D. E. Price; *St. John, N.B.* J. H. Scammell.

PORTUGAL.—*Consul, Halifax,* Thomas Abbott; *Vice-Consuls, Halifax,* John Henry Abbott; *Bridgewater,* Charles Henry Davison.

UNITED STATES OF AMERICA.—*Consul-General, Montreal,* Seargent P. Stearns. *Vice and Dep. Consul-General, Montreal,* Bernard Courlaender, jr. *Consuls, Clifton,* F. Hazelton; *Fort Erie,* La Rue Peck; *Hamilton,* J. Jas. Low; *Kingston,* M. H. Twitchell; *Prescott,* H. L. L. Slaight; *Belleville,* F. W. Prince; *Port Sarnia,* S. D. Pace; *Toronto,* Walter E. Howard; *Guelph,* Harry P. Dill. *Vice-Consul, Toronto,* Chas. A. Hirschfelder *Consuls, Coaticook,* John G. Crawford; *Quebec,* John N. Wasson; *Sherbrooke, Q.,* Benj. S. Parker; *St. Johns, Q.,* S. P. Hubbell; *Winnipeg, M.,* J. W. Taylor: *Victoria, B.C.,* Robt. J. Stevens; *Gaspe Basin,* Geo. H. Holt. *Halifax, N.S.—Consul-General,* Wakefield G. Frye. *Vice-Consul-General,* James F. Phelan. *Deputy Consul-General,* Robie G. Frye. *Consular Agents, Barrington, N.S.,* Gabriel Robertson; *Bridgewater, N.S.,* Wm. H. Owen; *Liverpool, N.S.,* Jas. W. S. Marshall; *Shelburne, N.S.,* W. W. White. *Windsor, N.S., District—Consul, Windsor,* N.S., Daniel K. Hobart. *Vice and Deputy-Consul,* Chas. E. Hobart *Consular Agents, Annapolis,* Jacob M. Owen; *Cornwallis,* Ebenezer Rand; *Digby,* Wm. B. Stewart; *Kempt,* Fred. A. Hobart; *Parrsboro',* Jonathan Stickney; *Port Joggins,* Wm. Moffat; *Walton,* Alex. McW. Parker; *Wolfville,* John W. Hamilton; *Yarmouth,* Joseph R. Kinny. *Pictou, N.S., District.—Consul, Pictou,* Edmund Johnson. *Vice-Consul,* John R. Noonan. *Consular Agents, Cape Canso,* Thomas C. Cook; *Cow Bay,* Charles Archibald; *Glace Bay, Cape Breton,* David McKeen; *Guysborough,* E. H. Franchville; *Lingan, Cape Breton,* Fred. E. Leaver; *Louisburg, Cape Breton,* W. H. McAlpine; *North Sidney, Cape Breton,* Wm. Purves; *Port Hastings, Cape Breton,* Jas. G. McKeen; *Port Sidney, Cape Breton,* Fred. E. Leaver. *St. John, N.B., District.—Consul, St. John,* Darius B. Warner. *Vice and Deputy-Consul,* Ezra W Gale. *Consular Agents, Fredericton,* Spalford Barker; *Grand Manan,* Joseph Lakeman; *McAdam Junction,* Chas. F. Hoben; *Newcastle,* Robert R. Call; *St. Andrew's,* Geo. F. Stickney; *St. George,* B. Randall; *St. Stephen, N.B., District.—Consul, St. Stephen,* Paul Lange. *Vice and Deputy-Consul,* Willard B. King. *Commercial Agent, Woodstock, N.B.,* Walter T. Townshend. *Vice-Commercial Agent, Woodstock, N.B.,* Robt. B. Sloat. *Prince Edward Island.—Consul, Charlottetown,* Warren A. Worden. *Vice-Consul, Charlottetown,* Fred. W. Hyndman *Consular Agents, Cascumpec,* George Howland; *Georgetown,* A. A. McDonald; *Summerside,* Fairley McNeill; *Souris,* Caleb C. Carleton. *Consul, St. Johns, Nfld.,* Thos. W. Molloy. *Consular Agent, Harbour Grace, Nfld.,* P. Devereux. *Commercial Agent, St. Pierre, Miquelon,* John P. Frecker. *Consuls, Amherstburg, Ont.,* Josiah Turner; *Windsor,* Chas. Ewars; *Three Rivers, Q.,* J. M. Wilson.

URUGUAY.—*Consul for British North America, Montreal,* F. W. Henshaw. *Vice-Consuls, Montreal,* F. C. Henshaw; *Sydney, C.B.,* H. H. Archibald; *Pictou, N.S.,* Chas. W. Ives; *Bristol,* S. C. Tupper; *St. Mary's Bay,* C. E. Everett; *Annapolis,* T. A. Gavaza; *Quebec,* C P. Champion; *Three Rivers,* J. McDougall; *St. John, N.B.,* A. D. Goodwin; *Ottawa,* C. E. Anderson; *Peterborough, Ont.,* Arthur White; *Halifax,* H. W. C. Boak. *Consul for Uruguay, Quebec,* J. Maguire.

SPAIN.—*Consul-General, Quebec,* H. E. the Count of Premio-Real. *Consul, Halifax, N.S.,* A. M. de Zea. *Secretary, Halifax, N.S.,* S. H. Longard. *Vice-Consuls, Quebec,* S. Suarez; *Montreal, Q.,* J. L. Leprohon; *Gaspe, Q.,* N. E. Roy; *North Sidney,* W. Purves; *St. John, N.B.,* H. Jack; *St. John's, Nfld.,* A. Singala; *St. Pierre et Miquelon,* F. J. Mazier; *Belize, British Honduras,* J. Meana; *Georgetown, British Guiana,* E. M. Wight. *Consular Agents, Three Rivers, Q., G.* Baleer; *Magdalen Islands,* J. Fontana; *Annapolis, N.S.,* J M Owen; *Little Glace Bay,* C. H. Rigby; *Liverpool,* Robie S. Stearns; *Lunenburg,* Daniel Owen; *Pictou,* Howard Primrose; *Yarmouth,* John W. Moody; *Chatham, Miramichi,* G. B Fraser; *St. George,* S. Johnson; *St. Stephen,* D. Brown; *Burin, Nfld.,* F. Bertram; *Togo,* H. Findlater; *Gaultois,* E. C. Gallop; *Harbor Breton,* P. Hubert; *Harbor Grace,* R. S. Munn; *Little Harbor,* J. C. Le Seelleur; *Rose Blanche,* P. Sorsoleil; *Trinity,* G. H. Cole; *Twillingate,* W. Lethbridge.

SWEDEN AND NORWAY.—*Consuls, Quebec,* W. A. Schwartz; *Victoria, B.C.,* R. Ward. *Vice-Consuls, Ottawa,* R. C. W. MacCuaig, *Hamilton,* S. E. Gregory; *Toronto,* J. S. McMurray; *Montreal,* J. F. Wulff; *Three Rivers,* G. Baleer; *River Ouelle,* Ach. Fraser; *Chicoutimi,* J. G. Scott; *Tadousac,* J. Radford; *Sault au Cochon,* G. W. Forrest; *Bersimis,* T. Girouard; *Trois Pistoles,* N. Tetu; *Rimouski,* G. Sylvain; *Matan,* A. Fraser; *Metis,* David Blair; *St. Anne des Monts,* T. J. Lamontagne; *Gaspe,* F. G. Eden; *Dalhousie,* G. Haddow; *Bathurst,* John Sievewright; *Caraquette,* J. J. Vibert; *Miramichi,* R. Hutchison; *Richibucto,* R. Hutchinson; *Butouche,* J. C. Ross; *Shediac,* I. Inglis; *St John,* W. Thomson; *St. George,* H. Ludgate; *St. John's, Nfld.,* R. H. Prowse; *Cascumspec,* G. W. Howlan; *Pugwash,* A. A. Stevens; *Pictou,* J. R. Davies; *Yarmouth,* J. W. Moody; *Sydney and North Sydney,* J. E. Burchell; *Quebec,* E. H. J. Schwartz; *Escoumain,* J. Topping; *Campbelltown, N.B.,* J. McAlister; *Halifax, N.S.,* J. H. Mathers; *Liscomb, N.S.,* S. Creighton; *Parrsboro', N.S.,* A. S. Townshend; *Winnipeg,* J. A. Green; *St. Margaret's Bay, N.S.,* C. R. Hill; *Sheet Harbour, N.S.,* F. MacMillan; *Bridgewater, N.S.,* F. B, Wade; *St. Stephen, N.B.,* J. Mitchell.

EDUCATIONAL.

UNIVERSITY OF TORONTO.—*Visitor*, His Honour the Hon. J. B. Robinson, Lieutenant Governor of Ontario. *Members of the Senate 1883-84*—Ex-officio: Hon. Edward Blake, M.A., Q.C., Chancellor; William Mulock, M.A., Vice-Chancellor; Daniel Wilson, LL.D., President of University College; Charles Moss, Q. C., Representative of the Law Society of Ontario; J. M. Buchan, M.A., Principal of Upper Canada College; U. Ogden, M.D., Representative of the Toronto School of Medicine; John Fulton, M.B., Representative of the Trinity Medical School; Rev. N. Wolverton, B.A., Representative of the Woodstock College, Woodstock; S. B. Burdett, LL.D., Representative of the Albert College, Belleville; Rev. Father Vincent, Representative of St. Michael's College, Toronto; A. MacMurchy, M.A., and John Millar, M.A.; Representatives of High School Masters, Ontario; Hon. Joseph C. Morrison, Ex-Chancellor; Rev. John McCaul, LL.D., John Langton, M.A. Hon. James Patton, LL.D., Q.C., Hon. Adam Crooks, LL.D., Q.C., M.P.P., Larratt W. Smith, D.C.L., Ex-Vice-Chancellors; R. R. Wright, M.A., B.Sc., W. H. Pike, M.A., Ph.D., Representing Council of University College. Elected by Convocation: John M. Gibson, M.A., LL.B. Jas. H. Richardson, M.D.; Jas. Bethune, Q.C., LL.B.; Samuel Woods, M.A.; Jas. London, M.A., J. H. Coyne, B.A.; R. E. Kingsford, M.A., LL.B.; John King, M.A.; L. McFarlane, M.B.; W. A. Foster, LL.B.; T. B. McQuesten, M.A.; W. G. Falconbridge, M.A., John Galbraith, M.A., C.E.; W. Oldright, M.A., M.D.; W. Houston, M.A. Nominated by His Honor the Lieutenant-Governor: Hon. Wm. McMaster, Hon. J. A. Boyd, Hon. M. C. Cameron, D. A. O'Sullivan, M.A., LL.B; C. S. Gzowski, C.E.; John Macdonald, Rev. J. Macdonnell, B.D.; Rev. Principal Caven, D.D.; Hon. C. S. Patterson. Alfred Baker, M.A., Registrar. Wm. H. Vandersmissen, M.A., Librarian. J. E. Berkeley Smith, Esq., Bursar. *Scholarships offered at Examination of University.*—Faculty of Law 4—1 for Matriculants, 1 for Students one year's standing, 1 for Students two years' standing, 1 for Students three years' standing. Faculty of Medicine 8—2 for Matriculants, 2 for Students one year's standing, 2 for Students two years' standing, 2 for Students three years' standing. Faculty of Arts—at the Junior Matriculation Examination, 1 in Classics, 1 in Mathematics, 1 in English, French, German, and History, 4 for General Proficiency in all the subjects appointed for Junior Matriculants; 1 in Classics and Mathematics (Prince of Wales Scholarship). At the Senior Matriculation Examination, 1 Classics, 1 Mathematics, 1 for General Proficiency in all the subjects appointed for Senior Matriculants; at the Examination for the First Year, 2 in Classics, 2 in Mathematics, 1 in Modern Languages, 2 for General Proficiency; at the Examination of the Second Year, 2 in Classics, 2 in Mathematics, 1 in Natural Sciences, 1 in Modern Languages with History, 1 in Mental and Moral Science, 2 for General Proficiency; at the Examination for the Third Year, 2 in Classics, 2 in Mathematics, 1 in Natural Sciences, 1 in Modern Languages, 1 in Mental and Moral Science, 1 in History, Civil Polity, &c. (Blake Scholarship.)

UNIVERSITY COLLEGE.—*Visitor*, His Honour the Hon. J. B. Robinson, Lieut.-Gov. of Ontario. President, Daniel Wilson, LL.D. Professors: History and English Literature, D. Wilson, LL.D.; Theory and Practice of Agriculture, G. Buckland, Esq.; Mineralogy and Geology, E. J. Chapman, Ph.D., LL.D.; Metaphysics and Ethics, Rev. G. F. Young, M.A.; Mathematics and Physics, Jas. Loudon, M.A.; Biology, R. R. Wright, M.A., B. Sc.; Chemistry, W. H. Pike, M.A., Ph.D.; Classical Literature, Maurice Hutton, B.A.; Mathematical Tutor and Dean, Alfred Baker, M.A.; Lecturer on Oriental Literature, J. M. Herschfelder, Esq.; Lecturer on German, W. H. Vandersmissen, M.A.; Lecturer on French, John Sequair, B.A.; Lecturer on Italian, D. R. Keys, B.A., M.A., M.D.; Classical Tutor, W. Dale, M.A.; Demonstrator in Physics, W. J. Loudon, B.A.; Registrar, W. Dale, M.A.

Bursar's Department of the University, University College and Upper Canada College.—J. E. Berkeley Smith, Bursar; George A. Stimson, Clerk. Office on U. C. College Grounds, corner of Simcoe and Adelaide Streets.

UNIVERSITY OF TRINITY COLLEGE, TORONTO.—Incorporated 1851.; obtained Royal Charter, 1852. *Visitors*: The Right Reverend the Lord Bishops of Ontario, Huron, Niagara, Toronto, Algoma. Trustees: Hon. G. W. Allan, D.C.L., Lewis Moffatt, and R. H. Bethune. Bursar and Secretary, W. P. Atkinson, M.A. Chancellor, The Hon. G. W. Allan, D.C.L. Vice-Chancellor, The Rev. the Provost of Trinity College. Registrar, The Rev. Professor Jones. Provost of Trinty College, Rev. C. W. E. Boddy, M.A., D.C.L. Dean, Rev. William Jones, M.A. Lecturers in Divinity: First Professor, The Provost; Second Professor, Rev. G. A. S. Schneider, M.A.; Lecturer in Apologetics and Pastoral Theology, Rev. W. Clark, M.A.; Lecturer in Homiletics, Rev. J. Lewis. Lecturers in Arts: Professor of Mathematics, The Dean; Professor of Classics, Rev. Algernon Boys, M.A.; Professor of Mental and Moral Philosophy, Rev. W. Clark, M.A.; Lecturer in History, Rev. W. Clark, M.A.; Lecturer in Oriental Languages, The Provost; Lecturer in Physical Science, T. H. Smyth, M.A., B.Sc.; Lecturer in Modern Languages, J. C. Dunlop; Lecturer in Elocution, Rev. H. G Parker

UNIVERSITY OF VICTORIA COLLEGE, COBOURG.—*Faculty of Arts*; Rev. S S. Nelles, D.D., LL.D., President, Prof. of Logic, Ethics, and the Evidences of Religion; J. Wilson, M.A., LL.D., Prof of Latin and Greek Languages; E. Haanel, Ph.D., Prof. of Natural Sciences and Chemistry; Rev. N. Burwash, S.T.D., Dean of Theological Faculty; Rev. A. H. Reynar, B.A., Prof of Modern Languages and English Literature; A. Bain, M.A., Prof. of Mathematics; A. J. Bell, B.A., Adjunct, Prof.: A. P. Coleman, Ph.D., Prof. Natural History; Rev. E. J. Badgley, LL.D., Prof. of Mental Philosophy and Adjunct Prof in Theology. *Faculty of Law*: J. H. Dumble, LL.B, W. Kerr, M.A, Dean of Faculty of Law, and D. M. Britton, B.A, Examiners. *Faculty of Medicine, Montreal Branch*: E. H. Trudel, M.D., Dean of Faculty, Midwifery and Diseases of Women and Children; P. Beaubien, M.D., Theory and Practice of Medicine; Pierre Munro, M.D., Surgery; H. Peltier, M.D., Institutes of Medicine; J. G. Riband, M.D. (Secretary and Treasurer), Anatomy, Descriptive and Surgical; Thomas D'Orsennens, Chemistry and Pharmacy; J. Emery-Coderre, M.D., Materia Medica and Therapeutics; J. T. Rottot, M.D., Medical Jurisprudence and Natural History; Dr. Munro, Clinical Surgery; Dr. Beaubien, Clinical Medicine; A. Broussean, M.D., Demonstrator of Anatomy and Curator of Museum.

QUEEN'S UNIVERSITY, KINGSTON.—Session begins annually on first Wednesday of October, and closes on last Wednesday of April. Chancellor, Sanford Fleming, C.E., C.M.G., Halifax, N.S. J. B. McIver, Kingston, Secretary and Treasurer. *College Senate*: Very Rev. George M. Grant, D.D., Vice-Chancellor, Principal and Primarius Professor of Divinity; Rev. James Williamson, M.A., LL.D., Vice-Principal and Professor of Astronomy; Rev. J. B. Mowat, M.A., D.D., Professor of Hebrew, Chaldee and Old Testament Exegesis; Rev. Donald Ross, M.A., B.D., Professor of Apologetics and New Testament Criticism; John Fletcher, B.A., Oxon., Professor of Classical Literature; Nathan F. Dupuis, M.A., F.B.S., Edin., Professor of Mathematics; Rev. Geo D. Ferguson, B.A., Professor of History and English Literature; J. Watson, LL.D., Professor of Logic, Metaphysics and Ethics; Rev. James Carmichael (King), Lecturer on Church History; W. L. Goodwin, D.Sc., F.C.S., Professor of Chemistry; David H. Marshall, M.A., Edin., F.R.S.C., Professor of Physics; Rev. A. B. Nicholson, B.A., Assistant to Professor of Classics and Lecturer on Modern Languages; Rev. James Fowler, M.A., Lecturer on Natural Science; Rev. H. G. Parker, Lecturer on Elocution; Rev. Robt. Campbell, M.A., D.Sc., Lecturer on Political Economy; Rev George Bell, LL.D., Registrar and Librarian; Rev. James Fowler, M.A., Curator of the Museum; Professor Williamson, Director of Observatory; Professor Dupuis, Observer.

UNIVERSITY OF MCGILL COLLEGE, MONTREAL.—*Visitor*, His Excellency the Governor-General of Canada. Governors—Hon. James Ferrier, Senator, M.L.C., President and Chancellor; Peter Redpath, John H. R. Molson

Hon. Frederick W. Torrance, M.A., B.C.L., Hon. Sir Alexander T. Galt, K.C.M.G., Hon. Sir Francis Hincks, K.C.M.G., C.B., John Molson, Joseph Hickson, Hon. Robert Mackay, Hon. John J. C. Abbott, D.C.L., Q.C., Robt. A. Ramsay, M.A., B.C.L., Wm. C. McDonald, Hugh McLennan, George Hague, Hon. Donald A. Smith. Principal and Vice-Chancellor, Sir John W. Dawson, M.A., LL.D., F.R.S., C.M.G. Secretary, Registrar and Bursar, W. Craig Baynes, B.A. (Trin. Col., Cam.). James W. Brakenridge, B.C.L., Clerk. *Faculty of Arts:* Sir John W. Dawson, M.A., LL.D., F.R.S., C.M.G., Principal, Logan Professor of Geology and Professor of Natural History; Ven. Archdeacon Leach, M.A., D.C.L., LL.D., Vice-Principal, Dean of the Faculty of Arts and Emeritus Professor in the Faculty of Arts; Henry Aspinwall Howe, LL.D., Emeritus Professor in the Faculty of Arts; Charles F. A Markgraf, M.A., Professor of German Language and Literature; Alexander Johnson, M.A., LL.D. (Trin. Col., Dublin), Professor of Mathematics and Redpath Professor of Natural Philosophy, Vice-Dean of the Faculty of Arts; Rev. George Cornish, M.A., LL.D., Professor of Classical Literature (Honorary Librarian); Pierre J. Darey, M.A., B.C.L., Professor of French Language and Literature; Rev. J. Clark Murray, LL.D. (Glasgow), Professor of Logic and John Frothingham Professor of Mental and Moral Philosophy; Bernard J. Harrington, B.A., Ph D., David J. Greenshields Professor of Chemistry and Mineralogy, and Lecturer in Assaying and Mining; Charles E. Moyse, B.A. (London), Molson Professor of English Language and Literature, and Lecturer in History; Rev. Daniel Coussirat, B.A., Lecturer in Hebrew and Oriental Literature; D. P. Penhallow, B.Sc., Professor of Botany; John Andrew, Instructor in Elocution; Fred. S. Barnjum, Instructor in Gymnastics; M. Williams Taylor, Assistant Librarian. *Faculty of Applied Science:* Henry T. Bovey, M.A., A.M.I.C.E., M.I.M.E., Fellow Queen's College, Cambridge, Dean of the Faculty of Applied Science, Professor of Civil Engineering and Applied Mechanics; C. H. McLeod, Ma.E., Professor of Descriptive Geometry and Superintendent of Meteorological Observatory; G. H. Chandler, M.A., Lecturer in Mathematics and Assistant Observer. Professors, Girdwood and Harrington. Associate Professors, Dawson, Markgraf, Johnson, Darey and Moyse. *Faculty of Law:* Hon. Wm. Badgley, D.C.L., Emeritus Professor in the Faculty of Law; Hon. R. G. Laflamme, Q.C., D.C.L., Emeritus Professor in the Faculty of Law; Wm. H. Kerr, Q.C., D.C.L., Dean of the Faculty of Law, Professor of International Law; N. W. Trenholme, M.A., B.C.L., Professor of Roman Law; Hon. J. S. C. Wurtele, Q.C., D C.L., Emeritus Professor in the Faculty of Law; Hon. H. F. Rainville, LL D. (Laval), Professor of Real Estate Law; John S. Archibald, M.A., B.C L, Professor of Criminal and Constitutional Law; Edmond Lareau, B.C.L., Professor of Legal History; Matthew Hutchinson, B.C.L., Associate Professor of Civil Procedure; J. Emery Robidoux, B.C.L., Associate Professor of Real Estate Law; Leonidas Heber Davidson, M.A., B.C.L, D.C.L. (Bishop's Col.), Professor of Commercial Law; Lewis A. Hart, M.A., B.C.L., Lecturer on the Theory and Practice of Notarial Deeds and Proceedings; Registrar of the Faculty, J. S. Archibald, M.A., B.C.L.

Upper Canada College.—J. M. Buchan, M.A., Principal and First English Master; William Wedd, M.A., First Classical Master; James Brown, M.A., Mathematical Master; John Martland, M.A., Second Classical Master and Resident Master in College Boarding House; W. H. Fraser, B.A., French and German Master; G. B. Sparling, M.A., Assistant Mathematical Master, and Assistant Master in College Boarding House; W. Jackson, Assistant English Master and Resident Assistant Master in College Boarding House; A. Y. Scott, B.A., and G. Gordon, B.A., Junior Assistant English Masters and Resident Assistant Masters in College Boarding House; H. Brock, Junior Assistant English Master; A. Y. Scott, Lecturer in Chemistry; A. Stevenson, B. A., Writing Master; R. J. Baignet, Drawing Master; Sergeant Parr, Instructor in Gymnastics, Fencing and Drill; G. Frost, Janitor and Messenger. The College year commences with the Autumn term. The Autumn Term begins September 1; Winter Term, November 10; Spring Term, February 5; Summer Term, April 21. Bursar, J. E. Berkeley Smith, Esq.

Wycliffe College — The Protestant Episcopal Divinity School, Toronto.—(Incorporated under 37 Vic., Cap. 34.) *Visitors:* The Right Rev. the Lord Bishop of Toronto, The Right Rev. the Lord Bishop of Saskatchewan, The Right Rev. the Lord Bishop of Algoma; The Right Rev. the Lord Bishop of Huron. *Trustees:* Hon. H. S. Blake, B A., Q.C., Hon. E. Blake, M.A., Q.C., Ven. Archdeacon Boddy, M.A., Rev. H. G. Baldwin, M.A., Robert Baldwin, Esq., F. A. Ball, Esq., His Honour Judge Benson, His Honour Judge Boyd, A. H. Campbell, Esq., Lieut.-Col. R. B. Denison, Lieut.-Col. G. T. Denison, Rev. T. C. DesBarres, M.A., B. H. Dixon, Esq., K.N.L., G. M. Evans, Esq., M.A., Lieut.-Col. A. P. Farrel, Clarke Gamble, Esq., Q.C., F. W. Glen, Esq., Rev. R. W. E Greene, Lieut.-Col. J. H. Grierson, G. Gillespie, Esq., J. Gillespie, Esq., R. T. Gooderham, Esq., Hon. Mr. Justice Gwynne, Col. Gzowski, A.D.C., A. Hewson, Esq., J. G. Hodgins, Esq., LL.D., Sir Hugh Hoyles, N. W. Hoyles, Esq., B.A., W. H. Howland, Esq., Rev. Septimus Jones, M.A., J. K. Kerr, Esq., Q.C., Sheriff Jarvis, W. Magrath, Esq., J. Herbert Mason, Esq., W. R. Mulock, Esq., M.A., G. Needler, Esq., Rev. Canon O'Meara, LL D, H. O'Brien, W. A. Parlane, Esq., Rev. W. S. Ramsford, B.A., Rev. A. Sanson, T. Sutherland Stayner, Esq., Rev. J. P. Sheraton, D.D., His Honor Judge Scott, Kivas Tully, Esq., C.E., S. Trees, Esq., President Daniel Wilson, LL.D., F. Wyld, Esq. *Council:* Col. Gwowski, A.D.C., Chairman, Ven. Archdeacon Boddy, M.A., Rev. T. C. DesBarres, M.A., Rev. Septimus Jones, M.A., Rev. Canon O'Meara, LL.D., Rev. A. Sanson, Rev. J. P. Sheraton, D.D., Hon. E. Blake, M.A., Q.C., Hon. S. H. Blake, Q.C., R. Baldwin, Esq., His Honor Judge Benson, His Honor Judge Boyd, A. H. Campbell, Esq., Lieut.-Col. R. B. Denison, B. Homer Dixon, Esq., K.N.L., Clarke Gamble, Esq., Q.C., F. W. Glen, Esq., R. T. Gooderham, Esq., J. G. Hodgins, Esq., LL.D., W. H. Howland, Esq., N. W. Hoyles, Esq., B.A., Sheriff Jarvis, J. K. Kerr, Esq., Q C., H. O'Brien, Esq., President Daniel Wilson, LL.D., Secretary, N. W. Hoyles, Esq., B.A.; Treasurer, W. H. Howland, Esq. *Faculty:* Principal, Rev. J P. Sheraton, D.D.; Old and New Testament Exegesis, the Principal; Homiletics and Pastoral Theology, Ven. Archdeacon Boddy, M.A.; Apologetics, Rev. Septimus Jones, M.A.; Ecclesiastical History and Polity, Rev. G. M. Wrong, B.A.; Dogmatic Theology, the Principal; Oriental Languages, J. M. Hirschfelder, Esq; Elocution, Richard Lewis, Esq.; Greek and Latin Patristics, Hugh H. Langton, Esq., B.A.

Collegiate Institute, Toronto.—The School was founded in 107.—Archibald MacMurchy, M.A., Rector. *Masters and Teachers*—Archibald MacMurchy, M. A., Mathematics; W. G. Crawford, B.A., Classics; Fred F. Manley, M.A., Mathematics and English; Mr. Samuel Hughes, English; G. E. Shaw, B.A., French, German, and Latin; Geo. Atcheson, B A., Natural Sciences, Latin and English; Peter McEachren, Esq., English and Arithmetic; Wilbur Grant, English and Mathematics; Miss C. Emily Thompson and Miss Helen MacMurchy, English; Miss Janie Thompson, English in Girl's Department; Mr. Richard Baigent, Drawing Master. The Academic Year commences with Autumn Term. The Autumn Term begins September 1st; Winter Term, November 11th; Spring Term, February 4th; Summer Term, April 15th.

Trinity College School, Port Hope.— Founded 1865—Incorporated 1872.—Visitor, the Right Rev. the Lord Bishop of Toronto. Governing Body—Hon. G. W. Allan, Senator, Chancellor of the University, Rev. the Provost of Trinity College, Rev. Prof. Boys, M.A., Rev. Prof. Jones, M.A., Rev. Prof. Clark, Rev. C. J. S. Bethune, M.A, Rev. J. G. Geddes, D C.L, C. J Campbell, Rev. J Pearson, John R Cartwright, B A, Rev. H. Wilson, D.D., A T. H. Williams, M.P. Head Master—Rev. C. J. S. Bethune, M.A, D C.L. Assistant Masters—Rev. W. E. Cooper, M.A., J. R. Montizambert, B.A., P. Perry, M.A, Rev. R. T. Nichol, B A., Rev. Jas. Simpson, M.A., E. L. Curry, B.A., F. W. Tyler, B.A., C. Brent, B.A. Music—Mrs. Read. Matron—Mrs. H. Rowe. Housekeeper—Miss Browne. The School year is divided into three Terms, viz.: Michaelmas Term, from September 13th to December 21st; Lent Term, from January 10th to April 7th; Trinity Term, from April 21st to July 8th.

ASSUMPTION COLLEGE, SANDWICH, ONT.—*Superior*, Rev. Dennis O'Connor. *Directors:* Rev. C. Faure and Rev. J. J. Aboulin. *Director of Studies:* Rev. D. Cushin. *Professors:* Dogmatic Theology, Rev. J. Aboulin; Moral Theology, Rev. M. Ferguson; Mental Philosophy, Rev. D. O'Connor; Natural Philosophy and Chemistry, Rev. D. Cushin; First Classical, Rev. R. McBrady; Second Classical, Rev. M. J. Ferguson; Third Classical, Rev. M. Mungovan; Fourth Classical, F. Kennedy; Fifth Classical, J. Halley; First Commercial, J. Collins; Second Commercial, Rev. F. Semende; Third Commercial, Rev. A. J. Cote; Elementary, J. Duffy; Mathematics, Rev. D. Cushin; French, Rev. Mazenod; German, J. Tschlihart; Instrumental Music, E. Girardot; Vocal Music, A. J. Cote; Masters of Studies—Senior Department, Rev. P. O'Donohoe; Junior Department, J. E. Courtois.

KNOX COLLEGE.—*Board of Management:* W. Mortimer Clark, Esq., Chairman. The Board consists of 35 members. *Senate:* Rev. Principal Cavan, D.D., Chairman; the Professors and Lecturers in the College, Rev. W. Reid, D.D., Rev. J. Laing, D.D., Rev. Messrs. H. M. Parsons, D. J. Macdonnell, S. Lyle, J. M. Cameron, P. McF. McLeod, Rev. R. P. McKay, M.A., Rev. G. M. Milligan, M.A., Rev. J. Carmichael, (King); Messrs. T. Kirkland, M.A., A. MacMurchy, M.A., W. M. Clark. *Board of Examiners:* Rev. J. Laing, D.D., Chairman; the members of Senate, Rev. T. Wardrope, D.D., Rev. E. D. McLaren, B.D., Rev. F. R. Beattie, Ph.D., Rev. P. Wright, B.A., Rev. R. Torrance, Rev. J. Gray, M.A., Rev. D. C. McIntyre, Rev. R. P. McKay, M.A., Rev. W. G. Wallace, B.D., George Dickson, M.A. *Faculty of Instruction:* Rev. Principal Cavan, D.D., Exegetics and Biblical Criticism; Rev. W. Gregg, D.D., Apologetics and Church History; Rev. W. MacLaren, D.D., Professor of Systematic Theology; Rev. J. J. A. Proudfoot, D.D., Lecturer in Homiletics, Pastoral Theology and Church Government. Hebrew is taught by Professor Hirschfelder in University College. Elocution is taught by Professor J. W. Taverner, R. Lewis, Esq., and Professor Neff, of Philadelphia. J. C. Smith, B.A., and W. Farquharson, B.A., are Classical Tutors. Secretary of Senate and Board, Rev. W. Reid, D.D. College Steward, Mr. James Fullerton. The College opens annually on the first Wednesday in October, and closes on the first Wednesday in April. Students entering its Theological Course must have graduated in Arts, or have finished three years of an approved Literary Course. The College is under the General Assembly of the Presbyterian Church in Canada.

CONGREGATIONAL COLLEGE OF B. N. AMERICA, MONTREAL, affiliated with the McGill University.—*Chairman*, Mr. George Hague; *Treasurer*, Mr. R. G. Jamieson; *Secretary*, Rev. G. Cornish, M.A., LL.D. *Directors:* Revs. Dr. Wilkes, Dr. Stevenson, W. H. Allworth, S. N. Jackson, M.D., R. K. Black, J. W. Cox, B.A., John Wood, D. McGregor, M.A., John Burton, B.D., E. M. Hill, M.A., Messrs. C. Alexander, Henry Lyman, C. R. Black, J. S. McLachlan, R. Anderson, Robert McLachlan, J. R. Dougall, C. Cushing, H. W. Walker, William Reid, John Porteous, B. W. Robertson, D. Higgins, A. Alexander. Theological Course: three sessions commencing in September. Full Course (with Under-graduate Course at McGill College) five sessions. *Principal*, Rev. J. F. Stevenson, D.D., LL.B. *Professors*, Rev. Dr. Wilkes, Systematic Theology and Old Testament Introduction; Rev. G. Cornish, LL.D., Greek Testament Exegesis; Rev. J. F. Stevenson, D.D., LL.B., New Testament Criticism, Homiletics, Pastoral Theology and Historical Theology. *Lecturers:* Rev. S. N. Jackson, M.D., The History, Polity and Administration of Congregationalism; Rev. John Burton B.D., Apologetics; Rev. Wm. Wetherald, Practical Theology; Rev. E. M. Hill, M.A., Elementary Greek; *Librarian:* Rev. E. M. Hill.

LAVAL UNIVERSITY.—*Chancellor Apostolic and Visitor*, Most Rev. E. A. Taschereau. *Rector*, Very Rev. T. E. Hamel. *Secretary and Moderator*, Rev. P. Roussel. *Librarian*, Rev. Edmond Marceaux. *Faculty of Theology:* Dean, Rev. B. Paquet, D.D.; Professors, Rev. B. Paquet, D.D., of Moral Theology; Rev. L. Paquet, D.D., of Dogmatic Theology; Rev. L. N. Begin, D.D., of Sacred History; Rev. M. E. Methot, D.D., A.M. of Holy Scripture; Rev. P. Roussel, D.D., of Moral Theology; Rev. T. Labrecque, D.D., of Moral Theology; Rev. A. Lemieux, D.D., of Dogmatic Theology; Rev. H. Gouin, D.D., of Dogmatic Theology; Rev. P. O'Ryan, D.D., of Dogmatic Theology; Rev. Joseph Feuiltault, D. Ch. L., of Canon Law; Secretary, Rev. Ls. Adolphe Paquet, D.D. *Faculty of Law:* Dean, Hon. U. J. Tessier, LL.D.; Professors, C. F. S. Laughier, of Civil Law; Hon. U. J. Tessier, LL.D., of Law Procedure; Hon. N. Cassault, LL.D., of Commercial and Maritime Law; E. J. Flynn, LL.D., of Roman Law; T. C. Casgrain, LL.D., of Criminal Law; Hon. A. B. Ronahier, of International Law; Secretary, T. C. Casgrain; Aggregate, A. Pouliot. *Faculty of Medicine:* Dean, A. Jackson, M.D.; Professors, Charles Verge, M.D., of Internal Pathology; L. Catellier, M.D., of External Pathology and Surgery; A. Jackson, M.D., of Midwifery; C. E. Lemieux, M.D., of Anatomy; A. Vallée, of Medical Jurisprudence and Diseases of Children, Hygiene, Toxicology and Anatomical Microscopy; Joseph C. Tache, M.D., of Physiology; L. J. A. Simard, of General Pathology and Diseases of the Eyes and Ears; P. Wells, M.D., of Materia Medica; M. Ahern, M.D., of Practical Anatomy and Clinical Lectures on Diseases of Old Persons; E. Turcot, M.D., of Histology; M. Brochu, M.D., of Hygiene. Secretary, A. Vallée. *Faculty of Arts:* Dean, Rev. M. E. Methot, M.A.; Professors, Rev. T. Hamel, M.A., of Natural Philosophy; Rev. M. E. Methot, M.A., of French Literature; Rev. L. Beaudet, of Grecian Literature; Rev. B. Paquet, A.B., D.D., of Natural Law; Rev. L. Paquet, A.B., D.D., of Dogmatic Theology in connection with Laity; L. J. Simard, M.D., of Zoology and Comparative Anatomy and Physiology; Hon. C. F. S. Laughier, LL.D., of Political Economy; Rev. L. N. Begin, A.B., D.D., of Ecclesiastical History; Rev. E. Marceaux, of Mathematics and Astronomy; Rev. O. Mathieu, A.M., D.D., of Moral and Intellectual Philosophy; Rev. C. Lafamme, A.M., D.D., of Mineralogy, Geology and Botany; Secretary, Rev. L. Beaudet, A.M.; Honorary Professor, T. S. Hunt, F.R.S. *Conductors of the Museum*, A. Rheaume and C. Dionne.

PRESBYTERIAN COLLEGE, MONTREAL.—Rev. D. H. MacVicar, D.D., LL.D., Principal and Professor of Systematic Theology, Homiletics and Church Government; Rev. John Campbell, M.A., Professor of Church History and Apologetics; Rev. John Scringer, M.A., Professor of Old and New Testament Exegetics; Rev. D. Coussirat, M.A., B.D., French Professor of Theology; Rev. D. Coussirat, M.A., B.D., Lecturer on Oriental Languages (in McGill College); Rev. W. J. Dey, M.A., Dean of Residence and Classical and Mathematical Lecturer; A. C. Hutchinson, R.C.A., Lecturer in Ecclesiastical Architecture; Rev. A. B. MacKay, Lecturer in Sacred Rhetoric; Rev. N. MacNish, B.D., LL.D., Lecturer in Celtic Literature.

UNIVERSITY OF BISHOP'S COLLEGE, LENNOXVILLE.—Incorporated by Royal Charter, 1853.—*President of the Corporation and Visitor*, Right Rev. the Lord Bishop of Quebec, D.D. *Vice-President of the Corporation and Visitor*, Right Rev. the Lord Bishop of Montreal, D.C.L. *Chancellor*, R. W. Heneker, D.C.L. *Vice-Chancellor*, Rev. Canon Norman, D.C.L. *Trustees:* R. W. Heneker, D.C.L. (Chairman), G. F. Bowen, A. F. Gault, J. S. Hall, R. Hamilton, E. P. Hannaford, Hon. H. G. Joly, M.P.P., Colonel Kippen, Rev. R. Lindsay, G. Macrae, Q.C., Lieut.-Colonel Morris, L. E. Morris, Rev. Canon Robinson, Walter Shanly, F. Wolferstan Thomas. *College Council:* Rev. Principal Lobley, D.C.L. (Chairman), Hon. Mr. Justice Brooks, D.C.L., E. Chapman, Rev. Canon Davidson, L. H. Davidson, Q.C., Rev. J. Foster, Rev. C. Hamilton, Hon. G. Irvine, D.C.L., Rev. T. Mussen, Rev. Canon Norman, D.C.L., Hon. Mr. Justice Ramsay, D.C.L., Rev. C. P. Reid, D.C.L., Rev. P. C. Reed, Rev. H. Roe, D.D., Rev. A. C. Scarth, T. White, M.P. *Officers of the Corporation:* Secretary, Edward Chapman; Auditors, R. W. Heneker, D.C.L., and Col. Kippen; Attorney, B. T. Morris. *Officers of the College:* Rev. J. A. Lobley, M.A., Cantab., D.C.L., Principal. Professor of Mathematics and Logic; Rev. H. Roe, D.D., Vice-Principal and Professor of Divinity; Rev. A. C. Scarth, M.A., Professor of Ecclesiastical History; Rev. P. C. Read, M.A., Oxon., Professor of Classics and Moral Philosophy; A. Leray, M.A., Lecturer in French; Rev. A. C. Scarth, M.A., Librarian; E. Chapman, M.A., Bursar and Registrar. *Faculty of Medicine:* F. W. Campbell, M.A., M.D., Dean, Professor of Principles and Practice of Medicine; J. C. Cameron, M.D., Registrar and Professor of Obstetrics, &c.; J. B. Edwards, Ph.D.,

D.C.L., Emeritus Professor of Practical Chemistry; R. A. Kennedy, M.A., M.D., Emeritus Professor of Obstetrics, &c.; J. Perrigo, A.M., M.D., Professor of Surgery; J. B. McConnell, M.A., M.D., Professor of Materia Medica, &c.; G. Armstrong, M.D., Professor of Physiology; C. A. Wood, M.D., Professor of Pathology; J. Simpson, M.D., Professor of Medical Jurisprudence; A. L. Smith, B.A., M.D., Professor of Botany; D. D. Gallerty, M.D., Professor of Anatomy; J. T. Donald, M.A., Professor of Chemistry, &c. *Faculty of Law*: R. N. Hall, Q.C., LL.D., Dean and Professor of Civil Law; L. E. Morris, LL.M., Professor of Procedure; E. T. Brooks, LL.M., Professor of Criminal Law; L. C. Belanger, LL.M., Professor of Roman Law; H. B. Brown, LL.M., Professor of Commercial Law; H. C. Cabana, LL.M., Professor of Law.

Albert College.—*Senate*—Rev. S. D. Rice, D.D., or Rev. Albert Carman, D.D., President; Rev. Jabez R. Jaques, D.D., Ph.D., Vice-President; Rev. Prof. Wm. P. Dyer, M.A., Registrar; John Macoun, M.A., F.L.S., James T. Bell, Esq., J. A. Stanistreet, T. F. Holgate, B.A., G. A. Swaze, F. Richardson, T. O. Bolger, Esq., P.L.S., Rev. James Gardiner, D.C.L., Rev. Wm. Brown, Rev. George Abbs, Rev. Amos Campbell, Hon. Lewis Wallbridge, Q.C., Hon. Sir Wm. B. Richards, C.J.S.C., Wm. Hope, M.D., Thomas Nichol, M.D., LL.D., D.C.L., John Bell, Q.C., Rev. Isaac B. Aylsworth, LL.D., Robt. B. Carman, M.A., Thos. Macintyre, M.A., LL.B., Freeman Lane, M.A., Rev. John C. Pomeroy, B.A., S. Barton Burdett, LL.D., R. Conger Clute, LL.B., Rev. S. G. Stone, D.D., Rev. T. W. McVety, M.A., Rev. Thomas Webster, D.D. *Council*—Rev. J. R. Jaques, D.D., Ph.D., President, Professor of Classics and Instructor in German; John Macoun, M.A., F.L.S., Emeritus Professor of Botany; James Thompson Bell, Sc.D., Hastings Professor of Mines, Agriculture, &c.; Rev. W. P. Dyer, M.A., Professor of Natural Science and Philosophy; T. O. Bolger, P.L.S., Professor of Civil Engineering; J. A. Stanistreet, Professor of Theory and Practice of Music; Thomas F. Holgate, B.A., Professor of Mathematics and Secretary of Council; G. A. Swaze, Professor of Commercial Science and Penmanship, and Head Master of the Commercial College; Mrs. Annie E. Abrahams, M.L.A., Preceptress of Alexandra College, Teacher of French and English Branches; Fred Richardson, Professor of Oil Painting and Drawing.

Alexandra College, Belleville, Ont.—The Rev. J. R. Jaques, D.D., Ph.D., President; Mrs. Annie E. Abrahams, M.L.A., Preceptress; Professors and Tutors in Albert College, Instructors.

Toronto Baptist College (McMaster Hall).—*Board of Trustees*—Hon. Wm. McMaster, Hon. Alexander Mackenzie, Hon. J. A. Boyd, Rev. J. H. Castle, D.D., H. E. Buchan, M.D., D. E. Thomson, Esq., John Stark, Esq., Toronto; Rev. A. H. Munro, Peterboro'; T. J. Claxton, Esq., A. Ayer, Esq., John Turnbull, Esq., Montreal; Wm. Craig, Esq., Port Hope; John Dryden, Esq., M.P.P., Whitby Tp.; W. J. Copp, Esq., Hamilton; Jas. Mills, Esq., St. Catharines; T. S. Shenston, Esq., Wm. Buck, Esq., John Harris, Esq., Brantford; Chas. Raymond, Esq., Guelph; Henry Moyle, Esq., Paris; J. B. McArthur, Esq., Winnipeg; Hon. D. McN. Parker, Halifax, N.S.; Hon. A. F. Randolph, Fredericton, N.B.; Rev. A. P. McDiarmid, M.A., Ottawa. *Officers of the Board*—Hon. Wm. McMaster, Chairman; J. Stark, Esq., Secretary; D. E. Thomson, Esq., Treasurer. *Faculty of Instruction*—John H. Castle, D.D., President and Professor of Systematic Theology; Albert H. Newman, LL.D., Professor of Church History and Comparative Religion; Malcolm MacVicar, Ph.D., LL.D., Professor of Apologetics, Didactics and Interpretation in English; Wm. N. Clarke, D.D., Professor of New Testament Interpretation in Greek and Homiletics; Daniel M. Welton, Ph.D., Professor of Old Testament Interpretation (Heb. and Chald.) and Pastoral Theology; J. M. Herschfelder, Esq. (in University College), Professor of the Hebrew Language and Literature; A. H. Newman, Librarian; C. D. Wilson, Steward.

Woodstock College. Formerly the Canadian Literary Institute.—*Board of Trustees*: Charles Raymond, Esq., President; T. James Claxton, Esq., Vice-President; D. W. Karn, Esq., Treasurer; Rev. S. S. Bates, B.A., Secretary; W. Buck, Esq., Rev. J. Denovan, A. N. Barber, Esq., W. Pavey, Esq., J. Beardsall, Esq., Rev. A. H. Munro, Rev. A. P. McDiarmid, M.A., Wm. Craig, Esq., W. J. Copp, Esq., F. B. Scofield, Esq., Hon. Wm. McMaster, H. Moyle, Esq., Rev. J. Dempsey, J. Hatch, Esq., Rev. J. W. A. Stewart, M.A., Rev. G. Richardson, John Harris, Esq. *Board of Instruction*: Rev. N. Wolverton, B.A., Principal, Metaphysics; J. I. Bates, B.A., Ph.M., Resident Teacher in Charge, Classics; J. H. Farmer, B.A., Classics; N. S. McKechnie, Esq., English; D. K. Clark, Modern Languages; T. P. Hall, B.A., Mathematics and Natural Sciences; J. W. Westervelt, Esq., Principal Commercial Department; H. B. Board, Esq., Q.C., Lecturer on Commercial Law; J. H. W. Yorke, Esq., Assistant Commercial Department; Miss Read, Lady Principal, Teacher of History; Miss Hatch, Assistant in English; Charles A. Garratt, Professor of Organ, Piano and Violin; Mrs. Farmer, Instrumental Music; Miss Perkins, Vocal Music; Mrs. Springer, Painting, Drawing and Decoration, and Elocution. *Board of Examiners 1884-85*: L. Woolverton, M.A., English; A. K. Blackader, B.A., Mathematics; Wm. McBride, M.A., Latin; P. S. Campbell, B.A., Greek; M. S. Clarke, B.A., French and German; Rev. A. Turnbull, B.A., Natural Science and History; Rev. D. A. McGregor, B.A., Metaphysics and Ethics.

Wesleyan Theological College, Montreal.—Founded 1873.—*Directors*: Hon. Senator Ferrier, M.L.C., Chairman; Samuel Finley, Treasurer; F. Fairman, Secretary; Rev. S. D. Rice, D.D., Rev. Principal Douglas, D.D., LL.D., Rev. J. A. Williams, D.D., Rev. Principal Nelles, D.D., LL.D., Rev. J. Potts, D.D., Rev. L. Gaetz, Rev. A. Langford, Rev. E. B. Ryckman, D.D., Rev. H. F. Bland, Rev. W. Jeffers, D.D., Rev. L. Hooker, Rev. G. H. Davis, Rev. J. T. Pitcher, Rev. H. Johnston, A.M., B.D., Rev. W. Williams, John Torrance, James Lord, Wm. Clendinning, George Bishop, Jas. Paterson, Charles Morton, Henry Millen, Dugald Graham, B.C.L., Wm. Gooderham, John J. Dugdale, M.D., J. J. Maclaren, A.M., Q.C. *Staff of Instruction*: Rev. George Douglas, D.D., LL.D., Principal and Professor of Systematic Theology and Homiletics; Rev. Wm. I. Shaw, A.M., LL.B., Professor of Historical Theology, Greek Exegesis, Church History and Apologetics; Rev. Louis N. Beaudry, Professor of Theology in the French Department; Rev. J. Pinel, Assist. Instructor in French Department; Neil Warner, Instructor in Elocution. Registrar, Rev. Prof. Shaw, A.M., LL.B., 162 Mansfield Street, Montreal. *Examiners*, 1885: Rev. John A. Williams, D.D., Rev. W. C. Henderson, A.M., Rev. D. G. Sutherland, A.M., B.D., Rev. J. W. Sparling, A.M., B.D., Rev. S. J. Hunter, Rev. C. Fish. Buildings on Upper University Street, Montreal. The Session opens about September 20th, and closes May 1st.

Provincial Normal and Model School for the Instruction and Training of Teachers.—*Normal School Toronto*: Rev. H. W. Davies, D.D., Principal; T. Kirkland, M.A., Natural Science Master; Jas. Carlyle, M.D., Mathematical Master; Samuel Clare, Teacher of Book-keeping and Writing; J. H. McFaul, Drawing Master; S. H. Preston, Teacher of Vocal Music; R. Lewis, Teacher of Reading and Elocution; T. Parr, Teacher of Gymnastics and Calisthenics. *Model School, in which the Normal School Students practice the Art of Teaching*. Chas. Clarkson, B.A., Master of the Boys' School; Angus McIntosh, First Assistant; James McClung, Second Assistant; Nattie McLellan, Third Assistant; Margaret T. Scott, Mistress of the Girls' School; Kate F. Hagarty, First Assistant; Mary M. Meehan, Second Assistant; Julia Meneilley, Third Assistant, and the Teachers of Writing, Book-keeping, Drawing, Music, Gymnastics and Calisthenics in the Normal School. *Normal School, Ottawa*: John A. McCabe, Principal; G. Baptie, Science Master; William Scott, B.A., Mathematical Master; R. H. Whale, Drawing Master; W. G. Workman, Music Master; Daniel J. B. Sawyer, Writing and Book-keeping Master. *Model School*: E. D. Parlow, Master Boys' School; Thomas Swift, First Assistant; Robt. H. Cowley, Second Assistant; Eliza Bolton, Third Assistant; Adeline Shenich, Mistress Girls' School; Margaret Cusack, First Assistant; Mary G. Joyce, Second Assistant; Margaret A. Mills, Third Assistant; E. B. Cope, Clerk.

Ontario Agricultural College, Guelph.—*Staff*: Jas. Mills, M.A., President, Professor of English Literature and Political Economy; Wm. Brown, C.E., P.L.S., Professor of Agriculture and Farm Superintendent; R.

B. Hare, Ph. Dr., Professor of Chemistry and Geology; J. Playfair McMurrich, B.A., Professor of Biology and Horticulture, and Lecturer on English; F. C. Grenside, V.S., Professor of Veterinary Science; E. L. Hunt, 3rd Year Undergraduate, University of Toronto; A. McCallum, Bursar. *Farm:* Wm. Brown, C.E., P.L.S., Farm Superintendent; P. J. Woods, Farm Foreman; James Forsyth, Foreman of the Horticultural Department; James McIntosh, Foreman of the Mechanical Department.

ONTARIO SCHOOL OF PRACTICAL SCIENCE, TORONTO.—(Established, 1877.) *Faculty of the School:* Daniel Wilson, LL.D., F.R.S.E., Chairman of the Board; E. J. Chapman, Ph.D., LL.D., Professor of Mineralogy and Geology; James London, M.A., Professor of Mathematics and Physics; R. Ramsay Wright, M.A., B.Sc., Professor of Biology; W. H. Pike, Ph.D., M.A., Professor of Chemistry; J. Galbraith, M.A., Assoc. M. Inst. C.E., Professor of Engineering; D. Wilson, LL.D., Professor of Ethnology; W. H. Ellis, M.A., M.B., Professor of Applied Chemistry. Sec'y of the Board, W. Dale, M.A.

COLLEGIATE INSTITUTES AND HIGH SCHOOLS.—Each of the High Schools (which form the intermediate link between the Public Schools and the Universities), is managed by a Board of Trustees, appointed jointly by the County and Town Councils. In cities the Trustees are all appointed by the City Council, except where there is only one school in the County. The head master must be a graduate of a British or Colonial University, unless certified and appointed before 18th September, 1865. Besides fees, local rates to the extent of half the government grant must be raised for the master's salary. Every High School with two qualified teachers receives a fixed amount of $500, and also a certain sum on salaries of teachers. High Schools which have an average attendance of 60 male classical pupils, may be made Collegiate Institutes, and receive $250 additional grant. An extra grant is provided for masters taking certain meteorological observations and giving scientific knowledge preparatory to military instruction. Pupils attending these schools are prepared for Matriculation in the Universities. There were 88 High Schools and 16 Collegiate Institutes, with 125,000 pupils, in Ontario, in 1883. J. E. Hodgson, M.A., and John Seath, B.A., Inspectors of High Schools.

PUBLIC SCHOOLS.—Each Township is divided into School Sections of a suitable extent for one School; and in each of these Sections three Trustees are elected to manage its School affairs. In Cities, Towns and Villages, the Schools are managed by a Board of School Trustees elected from the Municipality. There were 5,150 Public Schools, with 170,000 pupils, in Ontario, in 1883.

EDUCATIONAL MUSEUM.—Connected with the Education Department is a Museum, containing specimens of School apparatus and furniture, a valuable collection of Italian, Dutch and Flemish Oil Paintings, and Statuary casts and busts. The Museum is freely open to the public from 9 a.m. to 5 p.m.

THE TOTAL NUMBER OF EDUCATIONAL INSTITUTIONS of all kinds reported by the Educational Department as in operation in the Province of Ontario during 1883 was 5,300, attended by 480,000 pupils, and expending upwards of $3,600,000 in their support.

Under the Superintendence of the Council of Public Instruction, Province of Quebec.

JACQUES-CARTIER NORMAL SCHOOL, MONTREAL.—M. l'Abbé H. Verreau, Principal Professor and Director of Students' Boarding School; M. l'Abbé O. Harel, Assistant Director, Professor; l'Abbé G. Santoire, Ordinary Professor of Discipline; J. O. Cassegrain, Ordinary Professor; Dom. Boudrias and William Fahey, Associate Professors and Teachers of Boys' Model School. M. Gaulbert Gervais, Secretary; M. T. Brennan, Librarian; M. M. S. Aubin and A. de Bonpart, Associate Professors; M. Pelletier, Professor of Music.

LIST OF PUBLIC, HIGH, MODEL AND SEPARATE SCHOOL INSPECTORS, &c.

County Public School Inspectors.

Inspector.	*County.*	*P. O.*
D. McDiarmid, *M.D.*	Glengarry	Athol
Alexander McNaughton	Stormont	Cornwall
Arthur Brown	Dundas	Morrisburg
W. J. Summerby	Presc't & Rus'l	Russell
O. Duford (Assistant)	do	Curran
Arch'd Smirle	Carleton	Ottawa
Robert Kinney, *M.D.*	Leeds, No. 1	Brockville
Rev. Geo. Blair, *M.A.*	" No. 2	Gren Prescott
F. L. Michell, *B.A.*	Lanark	Perth
R. G. Scott, *B.A.*	Renfrew	Pembroke
John Aguew, *M.D.*	Frontenac	Kingston
Frederick Burrows	Lennox & Ad.	Napanee
Wm. Mackintosh	N. Hastings	Madoc
John Johnston	S. "	Belleville
Gilbert D. Platt, *B.A.*	Prince Edward	Picton
Edward Scarlett	Northumberl'd	Cobourg
William E. Tilley, M. A.	Durham	Bowmanville
James Coyle Brown	Peterboro'	Norwood
Chas. D. Curry, *B.A.*	Haliburton	Minden
James H. Knight	E. Victoria	Lindsay
Henry Reazin	W. "	Linden V'y
James McBrien	Ontario	Myrtle
James Hodgson	S. York	Yorkville
David Fotheringham	N. "	Aurora
Rev. Thos. McKee	S. Simcoe & Dis. of Muskoka	Barrie
Robert Little	Halton	Acton
Peter MacLean	Dis. of Algoma and P. Sound	Milton
James C. Morgan, *M.A.*	N. Simcoe	Barrie
Donald J. McKinnon	Peel	Brampton
Joseph H. Smith	Wentworth	Ancaster
Michael Jos. Kelly, *M.D.*	Brant	Brantford
James B. Grey	Lincoln	St. Catharines
James H. Ball, *M.A.*	Welland	Thorold
Clarke Moses	Haldimand	Caledonia
J. J. Wadsworth, *M.A.*, *M.B.*	Norfolk	Simcoe
Wm. Carlyle	Oxford	Woodstock
Thomas Pearce	Waterloo	Berlin
D. P. Clapp, *B.A.*	N. Wellington	Harriston
J. J. Craig	S. "	Fergus
N. Gordon	Dufferin	Orangeville
Thomas Gordon	W. Grey	Owen Sound
Andrew Grier	E. "	Thornbury
Wm. Ferguson	S. "	Priceville
Wm. Alexander	Perth	Stratford
John R. Miller	S. Huron	Goderich
D. McG. Malloch	N. "	Clinton
W. S. Clendening	E. Bruce	Walkerton
Alex. Campbell	W. "	Kincardine
John Dearness	E. Middlesex	London
Joseph S. Carson	W. "	Strathroy
Welbern Atkin	Elgin	St. Thomas
Edmund B. Harrison	E. Kent	Ridgetown
Wilmot M. Nichols, *B.A.*	W. "	Blenheim
Chas. A. Barnes, *B.A.*	Lambton No. 1	Forest
John Brebner	" No. 2	Sarnia
Theodule Girardot	Essex, No. 1	Sandwich
D. A. Maxwell	" No. 2	Amherstburg

City Inspectors.

Rev. R. Torrance .. Guelph
W. G. Kidd ..... Kingston
J. B. Boyle ..... London
Jno. C. Glashan .... Ottawa
D. J. McKinnon .... St. Catharines
John McLean ..... St. Thomas
James L. Hughes ... Toronto

Note.—Belleville, Brantford, Hamilton, are under the Inspector of their respective Counties.

Town Inspectors.

Rev. A. McColl .... Chatham
Rev. R. Rodgers .... Collingwood
R. B. Carman *M.A.* .. Cornwall
Rev. G. Washington Meaford
Rev. J. Gordon, *M.A.* Niagara Falls
Rev. S. H. Eastman. Oshawa
James Stratton .... Peterboro'
Thomas Hilliard, ... Waterloo
R. Harcourt, *B.A.*, *M.P.P.* Welland
J. C. Patterson, *M.P.*, Windsor

Note.—All other towns are under the Inspector of their respective Counties.

High School Inspectors.

J. E. Hodgson, *M.A* ..... Toronto | John Seath, *B.A* ..... St. Catharines

Model School Inspector.

John J. Tilley ..... Bowmanville

Separate School Inspectors.

James F. White ..... Toronto | Cornelius Donovan, *B.A* ..... Hamilton

Director of Teachers' Institutes.

J. A. McLellan, LL.D ..... Yorkville

HEAD MASTERS OF COUNTY HIGH SCHOOLS.

Alexandria ...	W. D. Johnston, *B.A.*	Hamilton, C. I.	G. Dickson, *M.A.*	Port Dover.....	R. A. Barron *B.A.*
Almonte.....	P. C. McGregor, *B.A.*	Harriston	J. McMurchie, *B.A.*	Port Hope.....	A. Purslow, *M.A*, *LL D*
Arnprior.....	L. C. Corbett, *B.A.*	Hawkesbury ...	J. A. Houston, *B A.*	Port Perry.....	D. McBride, *B.A.*
Aylmer	W.W Rutherford, *B.A*	Ingersoll	F. W. Merchant, *M.A.*	Port Rowan....	A. G. MacKay, *B A.*
Barrie, C. I. ...	H. B Spotton, *M.A.*	Iroquois	W. A. Whitney, *M.A.*	Prescott	M. McPherson, *M A*
Beamsville.....	A W. Reavley, *B A.*	Kemptville	J. A. Carman, *B.A.*	Renfrew	C. McDowell *B.A.*
Belleville	Geo. S. Wright, *M.A.*	Kincardine	B. Freer, *B.A.*	Richmond Hill.	Jno. McBride, *M.A.*
Berlin	J. W. Connor, *B.A.*	Kingston, C. I..	A. P. Knight, *M.A.*	Ridgetown....	G. A Chase, *B.A.*
Bowmanville...	W.W. Tamblyn, *M.A.*	Lindsay.....	Wm. O'Connor. *M.A.*	Sarnia.....	W. Sinclair, *B.A.*
Bradford.....	W. Forrest, *M.D.*, *B.A*	Listowel	A. B. McCallum, *M.A.*	Seaforth.....	J. C. Harstone.
Brampton	Alex. Murray, *M A.*	London, C. I.,	Rev F. L. Checkley *B.A.*	Simcoe.....	Rev. G. Grant, *B.A*
Brantford, C.I.	Wm. Oliver, *B.A.*	Markham.....	W M. Elliott, *M.A.*	Smith's Falls...	S. Burwash *B A.*
Brockville.....	C. L Worrell, *M.A.*	Mitchell	Wm. Elliot, *B A.*	Smithville	A. C. Crosby, *B A.*
Brighton	G. B. Ward. *M A.*	Morrisburg	J. S. Jamieson, *M.A.*	S Cath'rines.C.I.	Jno. Henderson, *B.A*
Caledonia	L. A. Kennedy, *B.A.*	Mount Forest.	Jos. Reid. *B A.*	St Mary's, C. I.	I. M. Levan. *B.A*
Campbellford...	A. G. Knight, *B A.*	Napanee.....	C. Fessenden, *B.A.*	Stratford.....	Wm. McBride. *M.A.*
Carleton Place..	J. R. Johnston, *B A.*	Newburgh	David Hicks, *B.A.*	Strathroy	J. E Wetherell, *B. A*
Cayuga	Addison. Cole, *B.A.*	Newmarket....	W. W Jardine, *B A.*	Streetsville	A. B. Cooke, *B A.*
Chatham.....	A. W. A. Finlay. *B.A.*	Newmarket	I. E. Dickson, *B A.*	St. Thomas.C.I.	John Millar, *B.A.*
Clinton	Jas. Turnbull. *B.A.*	Niagara.....	A. Andrews.	Sydenham	J. E. Burgess, *M A*
Cobourg, C I...	H. C. McHenry, *M.A.*	Norwood.....	John Davidson, *M A.*	Thorold	A. McCulloch, *M.A*
Colborne.....	H. M. Hicks. *M.A.*	Oakville.....	N. J. Wellwood, *B A.*	Toronto, C. I....	A. MacMurchy, *M.A*
Collingwood, C. I.	W. Williams, *B.A.*	Oakwood	J. C. Pomeroy, *B.A.*	Trenton	B N. Davis, B A.
Cornwall	James Smith, *A.M.*	Onondaga	J A Tanner, *M.A.*	Uxbridge	J. J Magee, *B A*
Drummondville	H. C Sells, *B.A.*	Orangeville	Alex. Steele, *B.A.*	Vankleek Hill.	A. H. Watson. *B.A*
Dundas	J.D. Bissonnette, *B.A.*	Orillia	J. Ryerson, *B A.*	Vienna	C. R. Gunne, *B.A.*
Dunnville	John P. Hume. *B.A.*	Oshawa	L. C. Smith, *B.A.*	Walkerton	J. Morgan, *B.A.*
Elora	A. B Davidson. *B.A*	Ottawa, C. I....	J. Macmillan, *B A.*	Wardsville.. ...	W.G McLachlan *B. A*
Farmersville ...	O J Jolliffe, *M.A.*	Owen Sound ...	Henry De La Matter.	Waterdown.....	D. H. Hunter, *B A.*
Fergus	C.F. McGillivray, *M A*	Paris	J. W Acres, *B.A.*	Welland	J M Gunn *B A.*, *LL.B*
Galt, C I.....	J. E. Bryant. *M.A.*	Parkhill	E. M. Bigg, *M.A.*	Weston	G. Wallace. *B.A.*
Gananoque	W. K. T. Smellie. *B.A*	Pembroke.....	E. Odlum, *M A.*	Whitby, C. I....	L. E. Embree, *B.A.*
Goderich.....	H. I. Strang, *B.A.*	Perth, C. I.....	Wm. Rothwell. *B.A.*	Williamstown..	Thomas Scales, *B A*
Grimsby	J. McL. Bell, *B.A.*	Peterboro', C. I.	Wm. Tassie, LL D.	Windsor	A. Sinclair. *M.A.*
Guelph	W. Tyrer, *B.A*	Picton	Robert Dobson, *B A.*	Woodstock.....	G. Strauchon, *B.A.*

MEDICAL INSTITUTIONS AND SCHOOLS.

THE COUNCIL OF THE COLLEGE OF PHYSICIANS AND SURGEONS OF ONTARIO.—*Territorial Representatives:* Western and St Clair, J. L. Bray, M.D., Chatham; Malahide and Tecumseh, E. G. Edwards, M.D., London; Saugeen and Brock, R. Douglas, M.D., Port Elgin; Gore and Thames, J. A. Williams, M.D., Ingersoll; Erie and Niagara, W. McCargow, M.D., Hamilton; Burlington and Home, J. D. Macdonald, M.D., L.R.C.S., Hamilton; Midland and York, J. H. Burns, M.B., Toronto; King's and Queen's, Wm. Allison, L.F.P.S., Bowmanville; Newcastle and Trent, H. C. Burritt, M.D., Toronto; Quinte and Cataraqui, H. W. Day, M.D., Trenton; Bathurst and Rideau, J. G. Cranston, M.D., Arnprior; St. Lawrence and Eastern, D. Bergin, M.D., Cornwall. *Collegiate Representatives:* Western University, London, Ontario, A. G. Fenwick, M.D., London; University of Toronto, H. E. Buchan, M.D., Toronto; University of Victoria College, J. W. Roseburgh, M.D., Hamilton; University of Queen's College, J. McCammon, M.D., Kingston; University of Trinity College, E. W. Spragge, M.R.C.S., Eng., Toronto; University of Ottawa, J. A Grant, M.D., Ottawa; University of Regiopolis College, D. Phelan, M.D., Kingston; University of Albert College, J. W. Wright, M.D., Toronto; Royal College of Physicians and Surgeons, Kingston, M. Lavell, M.D., Kingston; Trinity Medical School, W. B. Geikie, M.D., Toronto. *Homœopathic Representatives:* George Logan, M.D., Ottawa; G. Henderson, M. D., Strathroy; C. T. Campbell, M.D., London, Ontario; Elias Vernon, M.D., Hamilton. *Officers:* President, H. W. Day, M.D., Trenton; Vice-President, E. W. Spragge, M.D., Toronto; Treasurer, W. T. Aikins, M.D., Toronto; Registrar, Robert A. Pyne, Toronto. *Board of Examiners for 1884-85:* Dr. J. Fulton, Toronto, Anatomy, Descriptive; Dr. A. S. Oliver, Kingston, Theory and Practice of Medicine and General Pathology; Dr. D. E. Burdett, Belleville, Midwifery, Operative and other than Operative, with Puerperal and Infantile Diseases; Dr. G. A. Tye, Thamesville, Physiology and Histology; Dr. W Caniff, Toronto, Surgery, Operative and other than Operative; Dr. F. R. Eccles, London, Ontario, Medical and Surgical Anatomy; Dr. M. Barrett, Toronto, Chemistry, Theoretical and Practical, and Toxicology; Dr. W. W. Dickson, Pembroke, Materia Medica and Therapeutics and Botany; Dr. J. N. Anderson, Hamilton, Medical Jurisprudence and Sanitary Science. *Homœopathic Examiner:* Dr. P. McDonald, London.

THE TORONTO SCHOOL OF MEDICINE.—*Faculty:* W. T. Aikins, M.D., LL.D, Lecturer on Principles and Practice of Surgery and Clinical Surgery, Pres. of the Faculty; H. H. Wright, M.D., L C P. & S.U.C., Lecturer on Principles and Practice of Medicine and Clinical Medicine, Secretary of the Faculty; J. K. Richardson, M.D., M.R.C.S., Eng., Lecturer on Descriptive Anatomy; Uzziel Ogden, M.D., Lecturer on Midwifery and Diseases of Women and Children; James Thorburn, M.D., Edin. and Toronto Univ., Lecturer on Materia Medica and Therapeutics; M. Barrett, M.A., M.D., Lecturer on Physiology; W. W. Ogden, M.B., Adjunct Lecturer in Midwifery, and Lecturer on Medical Jurisprudence and Toxicology; M. H. Aikins, B.A., M.B., M.R.C.S., Eng., Adjunct Lecturer on Surgery, and Lecturer on Primary Anatomy; W. Oldright, M A., M.D., Adjunct Lecturer on Medical Jurisprudence, Curator of Museum, and Lecturer on Sanitary Science; L. McFarlane, M.B., Adjunct Lecturer on Anatomy and Demonstrator of Anatomy; G. Wright, M.A., M.B., Adjunct Lecturer on Materia Medica and Therapeutics; J. E. Graham, M.D., L.R.C.P., Lond., Adjunct Lecturer on Practice of Medicine, Lecturer on Clinical Medicine, Dermatology and Pathology; R. A. Reeve, B.A., M.D.,

Lecturer on Diseases of the Eye and Ear; Thos. Heys, Esq., Lecturer on Chemistry, Theoretical and Practical; Thos. McKenzie, A.B. (Late Fellow of University College), Lecturer on Botany and Zoology; A. H. Wright, B.A., M.B., M.C.R.S., Eng., Demonstrator of Normal Histology; John Ferguson, B.A., M.B., L.F.P.S., Glasgow, Assistant Demonstrator of Anatomy.

TRINITY MEDICAL SCHOOL.—*Medical Faculty*: W. B. Geikie, M.D., C.M., F.R.C.S.E., L.R.C.P., Lon., Dean of the Faculty, Prof. of Principles and Practice of Medicine and Clinical Medicine; J. Fulton, M.D., C.M., M.R.C.S., Eng., L.R.C.P., Lon., Professor of Principles and Practice of Surgery and Clinical Surgery; J. E. Kennedy, A.B., M.D., Fel. Obstet. Soc., Lon., Professor of Materia Medica and Therapeutics; H. Robertson, M.D., C.M., M.R.C.S., Eng., Professor of Anatomy—General, Descriptive and Surgical, and Curator of the Museum; J. Algernon Temple, M.D., C.M., M.R.C.S., Eng., Fel. Obstet. Soc., Lon., Prof. of Obstetrics and Diseases of Women and Children; Thos. Kirkland, M.A., Secretary, Prof of General Chemistry and Botany; C. W. Coverton, M.D., C.M., M.R.C.S., Eng., Lic. Soc. Apoth., Lon., Professor of Sanitary Science; Fred. Le M. Grasett, M.B., C.M., Edin. Univ., F.R.C.S., Eng., M.R.C.S., Eng., Fel. Obstet. Soc., Edin., Professor of Medical Jurisprudence; W. T. Stuart, M.D., C.M., Trin. Coll. and M.B., Univ. Toronto, Professor of Practical Chemistry; Charles Sheard, M.D., C.M., M.R.C.S., Eng., Professor of Physiology and Histology (Normal and Pathological); G. Sterling Ryerson, M.D., C.M., L.R.C.P., L.R.C.S., E., Mem. Ophthal. Society of Great Britain, Lecturer on Ophthalmology, Otology and Laryngology; Luke Teskey, M.D., C.M., M.R.C.S., Eng., Demonstrator of Anatomy; G. A. Bingham, M.D., C.M. Trin. Coll., M.B. Tor. Univ., Assistant Demonstrator of Anatomy. *Matriculation.*—Having passed the High School Intermediate Examination, with Latin. Having matriculated in any University in Her Majesty's Dominions is accepted in lieu of the above. Full information respecting Lectures, Fees, Gold and Silver Medals, Scholarships, Certificates of Honor, Graduation, Diplomas, Fellowship, &c., will be given in the Annual Announcement, for which, apply to W. B. Geikie, M.D., Dean of the Faculty, or T. Kirkland, M.A., Secretary. This Medical School was established in 1850, and is Incorporated by Act of Parliament. It is in affiliation with the University of Trinity College, the University of Toronto, and the University of Manitoba, and specially recognized by the Royal College of Surgeons, England, the Royal Colleges of Physicians and Surgeons of Edinburgh, and the King's and Queen's College of Physicians of Ireland.

BOARD OF GOVERNORS OF THE COLLEGE OF PHYSICIANS AND SURGEONS OF THE PROVINCE OF QUEBEC.—*Officers: President*, C. E. Lemieux, M.D., Quebec. *Vice-Presidents*, Hon. J. J. Ross, M.D., Ste. Anne de la Perade; W. H. Hingston, M.D., Montreal. *Secretaries*, A. G. Belleau, M.D., Quebec; F. W. Campbell, M.D., Montreal. *Registrar*, L. LaRue, Quebec. *Treasurer*, E. P. Lachapelle, M.D., Montreal. *Governors: City of Quebec*, Drs. A. G. Belleau, W. Marsden, E. A. De St. Georges, M.P., L. LaRue, C. S. Parke, H. Russell, A. Jackson, C. E. Lemieux. *City of Montreal*: Drs. J. L. Leprohon, T. A. Rodger, R. A. Kennedy, F. W. Campbell, A. Lamarche, E. P. Lachapelle, R. P. Howard, Geo. Ross, W. H. Hingston, L. H. Durocher. *District of Quebec*: Drs. J. Marmette (St. Thomas de Montmagny), Charles Gingras (St. Sauveur), Hon. T. Robitaille (New Carlisle), M. Guay (New Liverpool), L. T. E. Rousseau (St. Casimir), C. Rinfret, M.P. (Ste. Croix), P. E. Grandbois, M.P. (Frazerville). *District of Montreal*: Drs. N. H. Landoneur (Sorel), Jules Prevost (St. Jerome), J. Lanctot (Tanneries), L. D. Lafontaine (St. Edward), P. E. Mignault (Acton Vale), D. A. Hart (Hedford), J. A. Duchesneau (Terrebonne), H. A. Mignault (St. Denis), D. Marcil (St. Eustache). *District of Three Rivers*: Hon. J. J. Ross, M.L.C. (Ste. Anne de la Perade), Drs. D. B. Desaulniers (Nicolet), A. F. Daure (Louiseville). *District of St. Francis*: Drs. F. J. Austin and F. Paré (Sherbrooke), T. LaRue, (Compton). *Board for Preliminary Examination*: Rev. J. C. K. Laflamme, B.A., D.D., M. Miller (Quebec), Rev. A. H. Verrault, D.L., W. A. Howe, LL.D. (Montreal). *Examiners for the License*: *Anatomy*, R. A. Kennedy, M.D.; *Surgery*, G. Ross, M.D.; *Medical Jurisprudence*, H. A. Mignault; *Physiology*, C. S. Parke, M.D.; *Practice of Medicine*, R. P. Howard M.D.; *Materia Medica*, L. T. E. Rousseau, M.D.; *Chemistry*, M. Guay, M.D.; *Midwifery*, T. A. Rodger, M.D.; *Botany and Hygiene*, J. Lanctot, M.D. *Assessors*: *Laval University (Quebec)*, W. Marsden and F. E. Roy; *Victoria University*, Angus McDonell, M.D. (Montreal), and N. H. Ladoneur (Sorel); *McGill University*, Hon. L. R. Church, M.D. (Aylmer), and P. E. Mignault (Acton Vale); *Bishop's College*, J. L. Leprohon, M.D., and T. A. Rodger, M.D. (Montreal); *Laval University, Montreal*, F. D. Gilbert, M.D. (Sherbrooke), and O. Raymond, M.D. (Montreal). *Board for Examination of Midwives*: Drs. W. Marsden, A. Jackson, C. Gingras, (Quebec); R. A. Kennedy, E. P. Lapachelle, L. D. Lafontaine, (Montreal).

WOMAN'S MEDICAL COLLEGE.—*Faculty*: M. Barrett, M.A., M.D., Institutes of Medicine; George Wright, M.A., M.B., Practice of Medicine; I. H. Cameron, M.B., Surgery; A. H. Wright, B.A., M.B., M.R.C.S., Eng., Obstetrics and Diseases of Women and Children; A. McPhedran, M.B., Materia Medica and Botany; J. T. Duncan, M.B., Anatomy and Microscopy; R. A. Reeve, B.A., M.D., Diseases of Eye and Ear; R. B. Nevitt, B.A., M.D., Sanitary Science; F. Krauss, M.D., Medical Jurisprudence and Texicology; A. S. Gullen, M.D., Demonstrator of Anatomy; A. R. Pyne, Chemistry.

THE BRITISH EMPIRE.

In the following brief table an abstract is given (approximately) of the area, population, revenue, public debt, and commerce of the British Empire. The figures presented are near enough for the purpose, although it is to be regretted that the precise amounts cannot be procured. The table, short as it is, presents a result unparalleled in the World's history. The British Empire is grander than that of either Greece or Rome, or any other that has ever existed, and its rule more beneficent. Wherever the flag of England floats there is freedom. Justice is impartially administered, and no man can be punished except for infringements of the law. Religion also is free. With all its anomalies, the British Empire under its present Sovereign presents the nearest approach to a true Commonwealth that has yet been seen. It would be well if teachers would impress these truths upon their pupils, and also make them better acquainted with the geography, the productions, and the capabilities of the various countries owning obedience to English rule.

NAME OF COUNTRY.	Area in Sq. Miles.	Population.	Revenue.	Public Debt.	Imports and Exports.
Great Britain and Ireland	121,115	36,200,000	$433,158,000	$3,681,147,000	$3,551,110,000
Indian Possessions, &c.	1,558,254	256,000,000	389,334,000	778,667,000	593,734,000
Other Eastern Possessions	30,000	3,850,000	14,000,000	13,667,000	137,484,000
Australasia	3,181,344	3,000,000	108,460,000	476,690,000	491,900,000
North America	3,620,500	4,550,000	36,000,000	165,476,000	224,000,000
Guiana, &c.	100,000	200,000	2,434,000	2,434,000	24,334,000
Africa	270,000	2,250,000	21,414,000	64,484,000	111,934,000
West Indies, &c.	12,707	1,300,000	7,544,000	8,274,000	41,400,000
European Possessions	120	175,000	1,217,000	1,800,700	9,734,000
Various Settlements	96,171	200,000	2,434,000	3,164,000	9,734,000
Totals	8,990,211	307,725,000	$1,016,595,000	$5,195,797,700	$5,194,364,000

LEGAL AND JUDICIARY.

SUPREME COURT OF THE DOMINION AND COURT OF EXCHEQUER.

The Supreme Court, as a high Court of Appeal, constituted by Dominion Statute, 38 Vic. cap. 2, assented to 8th April, 1875, is composed of a Chief Justice and five Puisne Judges, and has appellate civil and criminal jurisdiction within and throughout the Dominion of Canada. The Judges reside at Ottawa, where the Supreme Court holds annually three Sessions—the first beginning on the third Tuesday in February, the second on the first Tuesday in May, and the third on the fourth Tuesday in October. The Exchequer Court, presided over by the same Judges, possesses concurrent original jurisdiction in the Dominion in all cases in which it is sought to enforce any law relating to the revenue, and exclusive original jurisdiction in all cases in which demand is made or relief sought in respect of a suit or action of the Court of Exchequer on its revenue side against the Crown, or any officer of the Crown.

MINISTER OF JUSTICE AND ATTORNEY-GENERAL FOR THE DOMINION OF CANADA.—Hon. Sir A. Campbell, K.C.M.G., Q.C.

Hon. Sir William Johnston Ritchie, Knt., Chief Justice.
Hon. Samuel Henry Strong, Puisne Judge.
Hon. Telesphore Fournier, Puisne Judge.
Hon. William Alexander Henry, Puisne Judge.
Hon. Henry Elzear Taschereau, Puisne Judge.
Hon. John Wellington Gwynne, Puisne Judge.
R. Cassels, jun., Registrar.
George Duval, Reporter.

THE LAW SOCIETY OF ONTARIO.

The Law Society was first established in 1797, by the Act 37, Geo. III., c. 13, which enabled the then practitioners of the law to form themselves into a society, and make rules for its government. By the Act of 1822, 2 Geo. IV., c. 5, "the Treasurers and Benchers of the Law Society" were formally incorporated; and under these and other statutes the Society has continued to be governed by a Board of Benchers, in the same manner as the various Law Societies of England. By Revised Statutes of Ontario, c. 138, the Benchers theretofore appointed, from time to time, by their own body, are made, exclusive of *ex-officio* members, elective by the Bar, the *ex-officio* consisting of the Attorney-General of the Dominion for the time being, if a member of the Bar of Ontario, and all members of the Bar of Ontario who have at any time held the office of Attorney-General of the Dominion or of Ontario, or of Attorney or Solicitor-General of the former Province of Upper Canada, and any retired Judge of the Superior Courts of Law or Equity of Ontario; the *elective*, thirty in number, being chosen by the ballot, for a term of five years, by the members of the Bar, in manner prescribed by the Act. Vacancies during the term are filled by the remaining Benchers. On the first day of Easter Term, annually, the Benchers appoint one of their body to be Treasurer, who is also President of the Society. The Benchers sit in Convocation every term for the call of Barristers, the admission of Attorneys and Solicitors to Practice, and of Students to enter the Society, the fees paid by whom form the revenue of the Society. Osgoode Hall, appropriately named after the first Chief Justice, is the Ontario "Inn of Court," or head-quarters of the Society, in which is provided accommodation for the Court of Appeal and Courts of Equity, and for the sittings in term of the Superior Courts; with a valuable and extensive library.

VISITORS.

The several Judges of the Supreme Court of Judicature for Ontario.

Treasurer—Hon. Edward Blake, M.A., Q.C., M.P.

BENCHERS.

Ex-Officio—Right Hon. Sir John A. Macdonald, K.C.B., D.C.L., Q.C., Atty.-Gen. 1854; Hon. Jas. Patton, Q.C., Sol.-Gen. 1862; Hon. A. N. Richards, Q.C., Sol.-Gen. 1864; Hon. Adam Crooks, Q.C., Atty.-Gen. Ont., 1871; Hon. Oliver Mowat, Q.C., retired Vice-Chancellor 1872, present Atty.-Gen. Ont.; Hon. Edward Blake, Q.C., late Minister of Justice and Atty.-Gen. of the Dominion; Hon. Sir Alex. Campbell, K.C.M.G., Q.C., late Minister of Justice; Hon. Samuel Hume Blake, retired Vice-Chancellor 1881.

Elective—E. T. 1881—E. T. 1886.—James Beaty, jun., Q.C., M.P., Toronto; John Bell, Q.C., Belleville; H. C. R. Beecher, Q.C., London; Jas. Bethune, LL.B., Q.C., Toronto; B. N. Britton, M.A., Q.C., Kingston; Hector Cameron, M.A., Q.C., M.P., Toronto; J. Crickmore, Toronto; J. Harry Ferguson, Toronto; Jas. J. Foy, Q.C., Toronto; Hon. C. F. Fraser, Q.C., M.P.P., Brockville; D. Guthrie, Q.C., Guelph; Hon. A. S. Hardy, Q.C., Brantford; J. Hoskin, Q.C., Toronto; A. Hudspeth, Q.C., Lindsay; Æ. Irving, Q.C., Hamilton; J. K. Kerr, Q.C., Toronto; James H. Morris, Huson W. M. Murray, Toronto; E. Martin, Q.C., Hamilton; W. R. Meredith, LL.B., Q.C., M.P.P., London; Jas. MacLennan, M.A., Q.C., Toronto; D'Alton McCarthy, Q.C., M.P., Toronto; F. McKelcan, Q.C., Hamilton; D. McMichael, LL.D., Q.C., Toronto; Charles Moss, Q.C., Toronto; Hon. T. B. Pardee, Q.C., M.P.P., Sarnia; D. B. Read, Q.C., Toronto; Thos. Robertson, Q.C., M.P., Hamilton; L. W. Smith, D.C.L., Toronto; James F. Smith, LL.B., Toronto.

Secretary, Sub Treasurer and Librarian—J. H. Esten, Barrister-at-Law; Senior Assistant, C. B. Grasett; Junior Assistant, L. Williams.

EXAMINERS.—Equity, A. H. Marsh; Criminal law and torts, W. A. Reeve; Real property, E. D. Armour; Mercantile law, T. D. Delamere.

THE SUPREME COURT OF JUDICATURE FOR ONTARIO.

COURT OF APPEAL FOR ONTARIO.—Constituted for the hearing of appeals in civil cases from the Queen's Bench, Chancery, and Common Pleas Divisions of the High Court of Justice, and from the County; and by recent Statute, the Division Courts also in cases defined as to amount, and appeals from criminal cases from the Queen's Bench, Common Pleas, and County Courts. From the judgment of this Court an appeal lies, at the option of litigants, either to the Supreme Court of the Dominion, or to Her Majesty in Privy Council, in cases over £1,000, or where annual rent, fee, or future rights of any amount, are affected, the judgment in either case being final. The Judges of this Court, in addition to their appellate duties proper, take part in presiding over Courts of Oyer and Terminer and General Jail Delivery and sittings of the Queen's Bench, Chancery, and Common Pleas Divisions of the High Court of Justice, and may be placed on the rota for the trial of Election petitions, with the Justices of the High Court, who, as *ex-officio* Judges of this Court choose from their number a Judge or Judges to sit in Appeal in case of there being a vacancy in this Court, or if, from illness or some other cause, one of the Judges of the Court is unable to be present, or is under any legal disqualification to hear an appeal. *Chief Justice of Ontario*—Hon. John Hawkins Hagarty, D.C.L., *Justices of Appeal*—Hon. G. W. Burton, Hon. Christopher S. Patterson, Hon. Joseph C. Morrison, Hon. F. Osler. *Registrar*—Alexander Grant. *Usher and Messenger*—E. Oliver.

HIGH COURT OF JUSTICE FOR ONTARIO.

QUEEN'S BENCH DIVISION.—The jurisdiction of this Division extends to all manner of actions, causes and suits, criminal and civil, real, personal and mixed, within Ontario, and it may proceed in such, by such process and course as are provided by law, and as shall tend with justice and despatch to determine the same; and may hear and determine all issues of law, and also (with the inquest of twelve good and lawful men in the cases provided for) try all issues of fact, and give judgment, and award execution thereon, and also in matters which relate to the Queen's Revenue (including the condemnation of contraband or smuggled goods) as may be done by Her Majesty's Superior Courts of Law in England. *Chief Justice*—Hon. Adam Wilson. *Members of the Queen's Bench Division*—Hon. J. D. Armour, and Hon. John O'Connor. *Registrar*—James S. Cartwright. *Clerks*—A. Macdonnell, J. L. Whiteside. *Crier and Usher*—Andrew Fleming.

CHANCERY DIVISION—This Division has the like jurisdiction as the Court of Chancery in England, in cases of fraud, accident, trusts, executors, administrators, copartnerships, account, mortgages, awards, dower, infants,

Idiots, lunatics and their estates, waste, specific performance, discovery, and to prevent multiplicity of suits, staying proceedings at law prosecuted against equity and good conscience, and may decree the issue, repeal, or voidance, of letters patent, and generally the like powers which the Court of Chancery in England possesses to administer justice in all cases in which there is no adequate remedy at law. *Chancellor*—Hon. John A. Boyd. *Members of the Division*—Hon. Wm. Proudfoot and Hon. Thomas Ferguson. *Special Examiners*—J. Crickmore, George M. Evans and Shorthand only, John Bruce. *Registrar*—G. S. Holmested. *Assistant Registrar*—A. F. McLean. *Clerk of Records and Writs*—G. M. Lee. *Docketing Clerk*—E. J. Harding. *Copying Clerk*—A. J. Elliott. *Entering Clerk*—H. Semple. *Usher*—R. Parkes. *Housekeeper and Messenger*—D. Sutherland.

COMMON PLEAS DIVISION—This Division has the same powers and jurisdiction as a Court of Record, as the Queen's Bench Division. Writs of summons and capias issue alternately from either Division. *Chief Justice*—Hon. M. C. Cameron. *Members of the Division*—Hon. T. Galt and Hon. John E. Rose. *Registrar*—M. B. Jackson. *Clerks*—M. I. Macnamara, C. O. Strange. *Crier and Usher*—P. Connell.

All Divisions of the High Court have now concurrent jurisdiction under the Judicature Act, 1881.

CHAMBERS—Chambers are held each day for such business relating to actions as may be transacted by a single Judge out of Court. The Master in Chambers is empowered to obtain the assistance of the Registrar of the Queen's Bench Division or of any Official Referee to sit with or for him. *Master in Chambers*—R. G. Dalton, Q.C. *Clerks*—F. Arnoldi and W. O'Neil.

MASTER'S OFFICE—*Master in Ordinary of the Supreme Court*—Thos. Hodgins, Q.C. *Clerk*—N. McLean. *Junior Clerk*—L. B. Young. (For list of Local Masters, see page 122.)

ACCOUNTANT'S OFFICE—*Accountant*—Geo. S. Holmested. *Clerk of Accounts*—Benjamin W. Murray. *Clerks*—Geo. Behan, C. A. Stewart, Miss M. Buchan. TAXING OFFICERS—J. H. Thom, S. B. Clark.

MARITIME COURT OF ONTARIO—Constituted by Dominion Statute, 40 Vic., cap. 21, as a Superior Court of Maritime Jurisdiction; is composed of one Judge for the whole Province, and Surrogate Judges for certain localities appointed by the Governor in Council, are invested with such powers as may be conferred on them by their commission. The Maritime Court is a Superior Court of Record, having, with some exceptions mentioned in the Act, the like rights and remedies in all matters, including cases of Contract and Tort, and proceedings *in rem and in personam*, arising out of or connected with navigation, shipping, trade or commerce, on any river, lake, canal, or inland water, of which the whole or part is in the Province of Ontario, as any existing Vice-Admiralty Court would have if its process extended to the Province of Ontario. The Sittings of the Court and in Chambers are fixed and regulated by the Judge and Surrogate Judges at such times as they shall think fit and necessary for the due administration of justice. *Judge for the whole Province*—Hon. John Boyd. *Registrar*—John Bruce. *Marshal*—William Boyd.

REPORTERS—*Editor*—Christopher Robinson, Q.C. *Reporter in Queen's Bench*—S. J. Vankoughnet. *Reporter in Common Pleas*—G. F. Harman. *Reporters in Chancery*—G. A. Boomer, A. H. F. Lefroy. *Reporter Court of Appeal*—A. Grant. *In Chambers*—T. T. Rolph. *Distributor of Law Stamps*—W. W. Baldwin.

HEIR AND DEVISEE COURT—Commissioners, the Judges of the Superior Courts, and such other persons as may be appointed by commission under the Great Seal. Their duties are to determine claims to lands in Ontario, for which no patent has issued from the Crown in favour of the proper claimants, whether as heirs, devisees or assignees. Sittings at Toronto, first Monday in January and July in each year. *Clerk of Commissioners*—W. B. Heward.

COURTS FOR THE TRIAL OF CONTROVERTED ELECTIONS.—The nature of these courts is sufficiently indicated in their title. In respect to elections for the House of Commons of Canada, the Superior Courts, by one of their Judges appointed in that behalf, are invested with special Jurisdiction for the trial of contested elections, and appeals lie to the Supreme Court at Ottawa. In respect to elections for the Local Legislature of Ontario, the Judges of the Court of Appeal and of the Superior Courts of Law and Equity meet annually in Michaelmas Term and severally select, by a majority of votes, a Judge of their respective Courts to be placed on the rota for the trial of election petitions. In the case of death or the illness of a Judge so chosen, the Court of which he is a member meet and elect another Judge. Trials involving corrupt practices are presided over by two Judges, otherwise a single judge presides, and an appeal lies to the Court of Appeal of the Province.

COUNTY COURTS—Presided over by a resident Judge in each county, assisted in some counties by a Deputy or Junior Judge. Their jurisdiction extends to all personal actions where the debt or damages claimed do not exceed $200; and to all suits relating to debt, covenant or contract, where the amount is ascertained by the acts of the parties or signature of the defendant, to $400; and to all bail bonds and recognizances of bail given in the County Court, to any amount; but not to cases involving the title to lands, validity of wills, or actions for libel, slander, crim. con., or seduction. An appeal lies to the Court of Appeal of Ontario.

COUNTY COURT SITTINGS AND COURT OF GENERAL SESSIONS.—The County Judge in each county holds a sitting of his Court and a Court of General Sessions in his county semi-annually on the second Tuesday in June and December, except in the county of York, in which county said Court is held four times, commencing on the first Tuesday in May December and March, and the second Tuesday in June and September, the latter Courts for the trial of cases of felony and misdemeanor, but treason and capital felonies are exempted from their jurisdiction. The Judge may also, in his discretion, hold additional sittings at such times as may be deemed expedient to expedite business, but only for the trial of issues of fact without a jury.

COUNTY JUDGES' CRIMINAL COURT.—Persons committed to jail for trial, on charge of being guilty of any offence for which they may be tried at a Court of General Sessions *may, with their own consent*, and subject to the provisions of the Act in that behalf, be forthwith tried by the Judge of the County Court and General Sessions without a jury, and if convicted, be sentenced by the said Judge; and the Judge sitting on any such trial for all the purposes thereof, is constituted a Court of Record, and the record in any such case shall be filed among the records of the Court of General Sessions last mentioned.

COURTS OF REVISION.—The County Judges hold annually Courts of final revision of the Assessment Rolls of each Municipality, being in the light of Courts of Appeal from the first Court of Revision held by the Municipality; and also Courts for the Revision of the Voters' Lists, being equivalent to the Courts held by Revising Barristers in England.

INSOLVENT DEBTORS' COURTS.—These Courts, which had reference to traders only, were regulated by the Act known as the "Insolvent Act of 1875," which consolidated and assimilated the practice in Bankruptcy and Insolvency in the several Provinces of the Dominion. The County Judges in the several Counties presided, in Council, and were officers of the Court having jurisdiction in the County or District for which they were appointed. And appeals lay to the Court of Appeal of Ontario. This Statute has now been repealed, and the Courts and Assignees are only continuing to wind up pending cases.

SURROGATE COURTS.—The jurisdiction of these Courts relates to all testamentary matters and causes, and to the granting and revoking of probate of wills, and letters of administration of the effects of deceased persons having estate or effect in Ontario, and all matters arising out of or connected with the grant or revocation of probate or administration, subject to an appeal to the Chancery Division. The County Judges are also Judges of the Surrogate Courts. *Chief Surrogate Clerk at Toronto*—Sir J. L. Robinson, Bart. *Assistant*—F. A. Robinson.

DIVISION COURTS, for the summary disposal of cases by the presiding Judge, being the County Judge or his Deputy, or any Barrister appointed to hold the same; but a jury of five persons may be demanded in certain cases. Their jurisdiction extends to actions of debt or contract where the balance claimed is over $100 and under $200 when the amount is ascertained by the signature of the defendant, subject to an appeal to the Court of Appeal, and to $100 in other cases; but the sums of the account to

be gone into cannot exceed $400; injuries or torts to personal chattels amounting to $60, and personal actions to that amount, if not excepted from their jurisdiction; but not to actions for gambling debts, liquors drunk in a tavern, or notes of hand given therefor, ejectment, title to land, &c., or any toll, custom or franchise, will or settlement, malicious prosecution, libel, slander, crim. con., seduction or breach of promise, or actions against a J. P. for anything done by him in the execution of his office, if he objects to it. Each Judicial District is divided into Court Divisions, and Courts are held once in two months in each Division, or oftener at the discretion of the Judge. The Divisions are established by the Courts of General Sessions, and in certain cases by the Judges.

BOARD OF COUNTY JUDGES—*Chairman*—J. R. Gowan, late sen. Judge County Simcoe. *Members*—S. J. Jones, County Brant; D. J. Hughes, County Elgin; James Daniell, Counties Prescott and Russell; and J. S. Sinclair, County Wentworth.

Crown Law Officers.

ATTORNEY-GENERAL FOR THE PROVINCE OF ONTARIO—Hon. O. Mowat, Q.C.

Officers of the Courts.

OFFICIAL GUARDIAN.—John Hoskin, Q.C.

SENIOR JUDGMENT CLERK.—G. S. Holmested.

JUNIOR JUDGMENT CLERK.—A. F. McLean.

INSPECTOR OF TITLES AND REFEREE OF TITLES AT TORONTO—G. S. Holmested.

INSPECTOR OF LOCAL OFFICES.—M. B. Jackson.

OFFICIAL REFEREES (EX OFFICIO).—The Master in Ordinary of the Superior Court, the Registrar of the Queen's Bench Division, the Registrar of the Common Pleas Division, the Referee in Chambers (vacant), the Accountant, the Inspector of Titles, and the Referee of Titles

CLERKS OF ASSIZE.—County of York, G. B. Nicol; otherwise the Deputy Clerks of the Crown are *ex officio* Clerks of Assize and Marshals in their respective Counties.

DEPUTY CLERKS OF THE CROWN.—The Clerks of the County Courts will be *ex officio* Deputy Clerks of the Crown and Pleas of their several Counties as the present incumbents vacate by death or otherwise.

CLERK OF THE PROCESS.—For sealing and issuing Writs of Summons and other Writs in the Queen's Bench and Common Pleas (alternately), W. B. Heward. *Assistant*—Charles Gilbert.

INSPECTOR OF PUBLIC OFFICES.—John Winchester.

Sittings of the Courts.

COURT OF APPEAL.—This Court holds its sittings at such time and for such periods as the Judges shall, from time to time, deem necessary or convenient for the speedy dispatch of business, the times now fixed being the first Tuesday in March and September, and the second Tuesday in January, May and November; notice of the holding of such sittings being given according to the usual practice.

SITTINGS OF THE QUEEN'S BENCH AND COMMON PLEAS DIVISIONS.—Hilary begins first Monday in February, and ends Saturday of the ensuing week; Easter begins third Monday in May, and ends Saturday of the second week thereafter; Michaelmas begins third Monday in November and ends Saturday of the second week thereafter. Trinity Term begins on the Monday after the 21st August, and ends on Saturday of the following week, but may be dispensed with by order of Court. The Queen's Bench and Common Pleas Divisions have power also, at their discretion, to hold sittings in banco in time of vacation (except long vacation), by virtue of a rule or order of the Court, respectively to be made in or out of term, for the hearing of such special cases or rules for new trials as shall be named in a list to be attached to any such rule or order, and for giving of judgments in cases previously argued, and for disposing of such other business as the Court in its discretion shall see fit; and one of the Judges of either of the said Divisions sits in open Court on Tuesday and Friday of every week, as well in as out of Term, except during vacation, for the purpose of disposing of all Court business which may be transacted by a single Judge.

CHANCERY SITTINGS.—*Sittings for the hearing of causes*, including examination of witnesses, are held twice in each year, at Toronto and on Circuit, the places and dates being previously arranged by the Judges (see Circuits). *Sittings for the rehearing of causes* are held on the 3rd Thursday in February, the last Thursday in August, and the first Thursday in December. *The Court sits every week*, except during vacation, for the despatch of business, in the following order: *Monday*, chamber business; *Tuesday*, motions; *Wednesday*, motions for judgment, further directions, petitions, and demurrers; *Thursday*, appeals from Master's reports.

LONG VACATION extends from the 1st of July to the 1st of September. In Chancery, there is also a vacation from the 24th December to 6th January.

COUNTY COURT TERMS.—The several County Courts in Ontario hold four sittings in each year, commencing respectively on the first Monday in the months of January, April, July, and October, except the County of York, which commences on the first Monday in January and April, and the second Monday in June and October, and ending on the Saturday of the same week.

Circuits of the Courts.

LAW CIRCUITS.—*Sittings for Hearing of Actions.*—Courts of Oyer and Terminer and General Gaol Delivery are held twice a year in each County or union of Counties, in the vacation between Hilary and Easter Terms, and between that period of the vacation after the 21st August and Michaelmas Term, except the Counties of York and Wentworth, in each of which Counties there is held a third such Court in every year, in the vacation between Michaelmas and Hilary Terms; and in the County of York there is held a fourth such Court, between Easter Term and the first day of July. The sittings for hearing of actions may, in the discretion of the Judges, be held separate and apart from the Courts of Oyer and Terminer, and General Gaol Delivery and the Assizes for any County are not put an end to by the commencement of Term, but may continue and be holden during Term, subject to special rules in such case for moving against the verdict or for new trials. There are six Circuits as follows, viz:—

Eastern: Brockville, Cornwall, Kingston, L'Orignal, Ottawa, Pembroke, Perth. *Midland:* Belleville, Cobourg, Napanee, Picton, Whitby. *Niagara:* Barrie, Lindsay, Hamilton, Orangeville, Owen Sound, St. Catharines, Welland. *Oxford:* Berlin, Brantford, Cayuga, Guelph, Simcoe, Stratford, Woodstock. *Western:* Chatham, Goderich, London, Sandwich, Sarnia, St. Thomas, Walkerton. *Home:* Brampton, Milton, Toronto.

The Courts in each Circuit shall be presided over by one of the Chief Justices or Justices of the High Court or of the Courts of Appeal, or, in their absence, by a Judge of a County Court, or some one of Her Majesty's Counsel learned in the law, requested by any one of the Chief Justices or Justices to act in that behalf.

CHANCERY CIRCUITS, for the Examination of Witnesses and Hearing Causes, are held in the Spring and Fall of each year as follows:—

Toronto: Toronto. *Eastern:* Belleville, Brockville, Cobourg, Cornwall, Kingston, Lindsay, Ottawa, Peterboro'. *Western:* Chatham, Goderich, London, Sandwich, Sarnia, Stratford, Walkerton, Woodstock. *Home:* Barrie, Brantford, Guelph, Hamilton, Owen Sound, Simcoe, St. Catharines, Whitby.

The Courts in each Circuit are presided over by the Chancellor or one of the Members of the Chancery Division or by a retired or present Justice of the High Court or of the Court of Appeal, or by a Judge of a County Court, or by some one of Her Majesty's Counsel learned in the law, requested by the Chancellor or one of the Justices to act in that behalf.

COMMISSIONERS FOR TAKING AFFIDAVITS.—*Commissioners in Ontario for taking Affidavits to be used in Quebec.*—Edward H. Tiffany, Alexandria. G. E. Henderson, Q.C., J. Parker Thomas, Belleville, J. Weyms, J.P., Brantford. Jacob D. Buell, James Jessup, Brockville. T. H. Aikman, Cayuga. Warren F. Burton, Hamilton. J. A. Henderson, Q.C., Kingston. Wm. Robertson, Lanark. Wm. C. L. Gill, Wm. Horton, James Shanly, London. Hon. R. W. Scott, Q.C., Hon. J. Cockburn, Q.C., Wm. M. Matheson, Henry J. Morgan, Robert Cassels, R. J. Wicksteed, Ottawa. Francis Scott, Thos. Deacon, Q.C., M. O'Driscoll, Wm. R. White, Pembroke. James Bell, W. O. Buell, Perth. Chas. A. Weller, Peterboro'. H. Bernard, C.M.G., Q.C., R. Snelling, LL.D., L. W. Smith, D.C.L., James H. Morris, Fred. W. King-

stone, Richard H. R. Munro, Hector Cameron, Q.C., R. Spratt, M. Crombie, J. R. Roaf, Toronto. S. S. McDonell, Windsor. *Commissioners in Quebec for taking Affidavits to be used in Ontario.*—Dennis Barry, Anthony Brogan, Joseph Louis Conttie, Thomas Darling, John D. Davison, M. H. Escott, John Fair, Henry Esson Irvine, Samuel Johnston, D. MacFarlane, Alex. Moffat, Narcisse Perodeau, Alex. F. Riddell, David Seath, Wm S. Walker, W. A. Caldwell, A. McKay, J. M. Taylor, A. G. Isaacson, W. B. S. Roddy, M. M. Tait, A. C. Lyman, W. Maclennan, W. H. Cross, J. McIntosh, F. W. Terrill, E. Lafleur, J. H. J. Frigon, R. T. Heneker, James Bourne, Edward Hanson, W. Weir, Montreal. Hon. L. R. Church, Q.C., Aylmer. T. Moloney, R. H. Wurtell, J. R. Eckart, Quebec. F. S. McKay, Papineauville. Walter Rimer, Bryson. *Commissioners in Manitoba and North-West Territories for taking Affidavits to be used in Ontario.*—F. T. Bradley, North Pembina; Wm. N. Kennedy, Frederick McKenzie, A. J. McColl, W. A. Wilkes, G. F. Andrews, H. W. Webster, Hon. A. M. Sutherland, A. E. Richards, T. B. Wadsworth, Winnipeg; A. L. Sifton, Brandon; M. H. Fieldhouse, Neepawa; J. Boulthee, Portage la Prairie; J. B. McLaren, Nelsonville; H. Bleeker, Edmonton, N.W.T.; W. Hill Nash, Fort Osborne; W S Brown, Calf Mountain; O. Barrett, Dominion City; W. Robertson, Pilot Mound; W. J. Scott, Battleford; John Crerar, W. J. Manley, Minnedosa, N.W.T.; E. A. Baynes, Calgary; A. J. Simpson, West Lynne; S. M. Jarvis, Qu'Appelle; S. K. Parsons, Moose Factory, Rupert's Land; Joseph Daniel, Moosemin, N. W. T. *Commissioners in Nova Scotia for taking Affidavits to be used in Ontario.*—T. Ritchie, Halifax; E. N. Clements, Yarmouth. *Commissioners in Ontario for taking Affidavits to be used in Nova Scotia.*—R. J. Wicksteed, H. J. Morgan, Ottawa. *II. New Brunswick.*—A. J. Wilkes, LL.B., Brantford. H. J. Morgan, R. J. Wicksteed, John Tilton, Ottawa. *III. Manitoba.*—H. J. Morgan, Ottawa. J. H. Morris, E. R. C. Clarkson, Toronto. Æ. Irving, Q.C., Hamilton. *IV. British Columbia.*—A. D. Helmcken, Victoria, V.I.; A. G. M. Spragge, Golden City. *V. New South Wales.*—Alexander Gillespie, New South Wales. *Commissioners in the United States for taking Affidavits to be used in Ontario.*—William Barker Coleman, Frank E. Kernochan, Joseph B Nones, Charles Edward Tracy, J. B. Braman, H. R. Wilson New York, N.Y. George May Elword, Rochester, N.Y. Phillip A. Hoyne, Chicago, Ill. Edward J Jones, 61 Court Street, A. D. Foster, C. A Shaw, Boston, Mass.; Graeme M. Wilson, Bay City, Mich.; C. V. Howell, Kansas City; C. Brown, Minneapolis; E. M. Cole, Marquette; J. M. Chatterson, Louisville, Ky.; Arthur H. Fleming, T. Hislop, R Laidlaw, Detroit, Mich.; A. G. McMillan, San Francisco, T. J. Hunt, Philadelphia. *Commissioners in Great Britain for taking Affidavits to be used in Ontario.*—E. Anderson, 17 Ironmonger Lane, T. W. Bischoff, G. C. Bompas, 4 Great Winchester Street Buildings, W. L. Gane, 35 Gracechurch St., E Jenkins, A. S. Manns, 8 Old Jewry, E. S. Monsey, Gray's Inn, J L. Pulling, 3 Adelaide Place, London Br., T. L. Rolph, 117 Cannon St., F Woodhouse, Lincoln's Inn, F. Woolbert, Lincoln's Inn Fields, F T. Seaton, 5 Gray's Inn Square, W. K Henderson, Lombard Street, A G. Renshaw, Cannon Street, W. B. Dudley, Lincoln's Inn Fields, H. Pollock, 47 Gresham House, J. Hand, Queen Victoria Street, A. Heales, Doctor's Commons, W. H. Nichols, A. J. Nash, 29 New Bridge Street, F. S. Taylor, Gray's Inn Square, Wm Shedden, 3 Duke Street, Adelphi, Henry Laxton, Ed. H. Adcock, A. Fagg, 15 John Street, Bedford Row, J. E. Slade, 2 Gresham Buildings, Bashinghall Street, E. C., John Greenfield, 37 Queen Victoria Street, E. F. Cross, J. Wallace, 20 Essex Street, Strand, London, Eng.; W. Archibald, H. Bomar, A P. Purvis, J. A. [illegible] wart Fraser, W. S., James McCaul, W. A [illegible] Edinburgh, Scot.; G. T. Haigh, W. H. Quill[illegible] ard S Lewes, Liverpool, Eng.; W. E. Richardson, [illegible] ngham, Eng.; A. G. Armitage, Bristol, Eng.; Jonathan Jones, Brighton, Eng.; J. Muirhead, A. C. Wilson, Wm. B. Paterson, Glasgow, Scot.; N. Goddard, D. Galbraith, Alex Bell, Dublin, Ireland; F. Hawksford, Jersey, Channel Isl'ds Claude Cannell, Douglas, Isle of Man.

Division Court Clerks.

DIVISION COURT INSPECTOR—JOSEPH DICKEY, PARLIAMENT BUILDINGS, TORONTO.

ALGOMA DISTRICT.

I. Edw Biggings ..Sault Ste. Marie
II. Thomas Collins .....Bruce Mines
III Samuel McLean....Little Current
IV. Wm. S. Francis....Manitowaning
V. Jas. Fraser .....Gore Bay

BRANT.

I. Joseph Robinson.....Brantford
II. F. Inkster..... Paris
III. John P. Galloway.....St. George
IV. Henry Cox.....Burford
V. J. R. Malcolm.....Scotland
VI. John Henderson.....Onondaga

BRUCE.

I. Wm Collins.....Walkerton
II. H. B. O'Connor..... Teeswater
III. Joseph Barker..... Kincardine
IV. Neil McKechnie..... Paisley
V. James McKinnon.... Port Elgin
VI. Hugh Murray.....Underwood
VII. George Stirke..... Invermay
VIII. Bryce B. Miller..... Wiarton
IX. James McLeod .....Ripley
X. W. Moshier. . Lion's Head P. O.

CARLETON.

I. John R. Armstrong.....Ottawa
II. Hugh Reilly.....Richmond
III. John Fenton.....South Huntley
IV. Wm. P. Taylor, Fitzroy Harbour
V.
VI. Ira Morgan.....Metcalfe
VII. Fred. W. Harmer...Hintonburgh

DUFFERIN.

I. Guy Leslie..... Orangeville
II. Alex. McLachlan ..... Shelburne
III. John A Love ..... Scarboro
IV. George McManus..... Mono Mills
V. A. Richardson..... Luther

ELGIN.

I. Alexander Love.....Aylmer
II. Charles Askew.....St Thomas
III. Charles Askew.....St. Thomas
IV. F. McDiarmid..... Rodney

ESSEX.

I. J. A. Stewart.....Sandwich
II. J. H. C. Leggatt...Amherstburg
III. Dr. E. Allworth.....Kingsville
IV. Charles Bell ..... Colchester
V. George A. Morse.... Leamington
VI. F. P. Boutellier..... Belle River
VII. John McCrae ..... Windsor
VIII. John Milne..... Gosfield

FRONTENAC.

I. William Robinson .....Kingston
II. P. McKim ..... Cataraqui
III. Chas. Rattan..... Longhborough
IV. Alex. Grant..... Verona
V. D. J. Walker..... Inverary

GREY.

I. John Stephens .....Owen Sound
II David Jackson ....Durham
III. Thomas Plunkett ..... Mesford
IV. Thomas J. Rorke .....Heathcote
V. J. W. Armstrong.....Flesherton
VI. John McDonald .....Chatsworth

HALDIMAND.

I. D McGregor.....Caledonia
II. Wm. Mussen..... ...Cayuga
III Thomas Armour. .....Dunnville
IV. R. A. Havill..... Haldimand
V. Seth K. Smith.....Canborough
VI. Charles E. Bourne..... Jarvis

HALIBURTON.

I. Chas. D. Curry..... Minden
II. Wm. Prust..... Haliburton

HALTON.

I. J. D. Panton..... Milton
II. Robert Balmer..... Oakville
III. Lachlan Grant.....Georgetown
IV. James Mathews..... Acton
V. S R. Lister..... Nassagaweya
VI. W. S. Bastedo .....Burlington

HASTINGS.

I. R. Croft Hulme ..... Belleville
II. D. R Ketcheson.....Wallbridge
III. A. P. Randall..... Shannonville
IV. Thomas McCann.....Tweed
V. F. B. Parker .....Stirling
VI. George D Rawo .....Madoc
VII. A. S. Vallean ..... Deseronto
VIII. Jacob Sids..... .....Camilton
IX. Jeremiah Simmons.....Trenton
X. David Bentley..... Marmora
XI. Edwin James ..... Bridgewater
XII. John Wilson .....L'Amable

HURON.

I. J. S. McDougall .....Goderich
II. Ludwig Meyer.....Seaforth
III. W. W. Farran..... Clinton
IV. Alexander Hunter .....Brussels
V. Thomas Trivitt..... Exeter
VI. John Cooke..... .....Dungannon
VII. W. W. Connor.....Bayfield
VIII. James McGuire ..... Wingham
IX. Joseph Cowan..... Howick
X. Michael Zeller..... Zurich
XI. John Lewis..... Crediton

KENT.

I. Wm. B. Wells.. .....Chatham
II. J. Duck..... Morpeth
III. Simeon Wallace ..... Dresden
IV. G. Young..... Harwich
V. D. H McDonald ...Wallaceburgh
VI. George Moore..... Bothwell
VII. D. R. Farquharson, Tilbury East

LAMBTON.

I. H. M. Pousett.....Sarnia
II. J. D. Eccles..... Watford
III. William Webster .....Florence
IV. P. Cattanach jun.....Sombra
V. Thomas R. K. Scott..... Forest
VI. T. Kirkpatrick .....Thedford
VII. John McRae ..... Mooretown
VIII. W. G. Fraser .....Petrolia
IX. John W. Branan.....Alvinston

LANARK.

I. Robert Jamieson.....Perth
II. William A. Field .....Lanark
III. Findlay McEwen, Carleton Place
IV. Wm. M Keith .....Smith's Falls
V. John Cowan.....Pakenham
VI. J. W. Manning .....Almonte

LEEDS AND GRENVILLE.

I. David B. Jones.....Brockville
II. Bartholomew White....Prescott
III. S. McCammon.....Gananoque
IV. O. Bascom..... .....Kemptville
V. E. H. Whitmarsh ..Merrickville
VI. W. H. Denaut, sen.....Delta
VII. Hiram McCrea.....Frankville
VIII. Horace Kilborn.....Newboro'
IX. Reid B. Alnuire ... Farmersville
X. G. Fairbairn..... Spencerville
XI. J. B. Bellamey. North Augusta
XII. Alfred A. Munro...Mallorytown

LENNOX AND ADDINGTON.

I. Charles James.....Napanee
II. Charles L. Rogers .....Bath
III. Jno. J. Watson...Adolphustown
IV. Peter Johnston....Camden East
V. Wm. Whelan..... Centreville
VI. J. A. Zimmerman..... Odessa
VII. Thomas Miller.....Tamworth

LINCOLN.

I. J. B. Secord.....Niagara
II. W.A.Mittleberger, St. Catharines
III. Thomas Pearson..... Smithville
IV. Charles E. Riggins... Beamsville

MIDDLESEX.

I. W. Joseph McIntosh ...London
II. W. Dickson..... Park Hill
III. John Flanagan .... McGillivray
IV. C. J. Fox ..... Delaware
V. Geo. Wilson.....Glencoe
VI. John English .....Strathroy
VII. N. Burdick, Dorchester Station
VIII. B. E. Sifton ..... Arva
IX. E. S. Jarvis..... London East

MUSKOKA DISTRICT.

I. T. M. Bowerman ....Bracebridge
II. J. H. Jackson ....Severn Bridge
III. Bernard Phillips.....Huntsville
IV. R. G. Peuson.....Port Carling

NIPISSING DISTRICT.

I. Elijah W. Secord...Sturgeon Falls
II.

NORFOLK.

I. W. R. Griffin .....Simcoe
II. Edward Matthews ....Waterford
III. Robt. Greene.. Windham Centre
IV. C. S. Harris ..... Courtland
V. M. J. McCall ..... Vittoria
VI. S. P. Malsee ..... Port Rowan
VII. D. C. Brady ..... Houghton
VIII. Lawrence Skey ..... Port Dover

NORTHUMBERLAND AND DURHAM.

I. Fred. Cubitt.....Bowmanville
II. Samuel Wilmot ..... Newcastle
III. George M. Furby.....Port Hope
IV. John Hunter.....Millbrook
V. A G. Boswell .....Cobourg
VI. Henry Lawless.....Grafton
VII. Wm Johnstone..... Colborne
VIII. M. P. Ketchum..... Brighton
IX. R. P. Hurlbut .....Warkworth
X. T. R. Garratt ..... Wooler
XI. Daniel Kennedy...Campbellford

ONTARIO.

I. D. C. Macdonell ..... Whitby
II. M. Gleeson..... Greenwood
III. John Burnham ..... Port Perry
IV. Zachariah Hemphill .... Uxbridge
V. Charles Burnham.....Cannington
VI. George F. Bruce .....Beaverton
VII. F. J. Gillespie .....Uptergrove

OXFORD.

I. F. W. Macqueen .....Woodstock
II. M. F. Ainslie.....Blenheim
III. Robt. Murray. ..... Embro
IV. James Barr..... Norwichville
V. James Stevens..... Ingersoll
VI. John Hodgson .....Tilsonburg

PARRY SOUND DISTRICT.

I. R. H. Stewart.....Parry Sound
II. Henry Armstrong ..... McKellar
III. E. Sirett..... Ashdown
IV. J. McKenzie..... Beggsboro'
V. S. G. Best.....Magnetawan
VI. Milton Carr.....Commanda

PEEL.

I. J. W. Main ..... Brampton
II. Lewis Shain.....Streetsville
III. John Harris ..... Caledon
IV. H. H. Bolton..... Bolton

PERTH.

I. David B. Burritt ..... Stratford
II. Thomas Matheson..... Mitchell
III. E. Long..... .....St. Mary's
IV. George Brown..... Shakespeare
V. Thomas Trow.....Milverton
VI. D. D. Hay ..... Listowel

PETERBOROUGH.

I. R. W. Errett .....Peterboro'
II. John A. Butterfield ... Norwood
III. Thomas Campbell ..... Keene
IV. S. Sherin.....Lakefield
V. C. R. D. Booth.....Apsley

PRESCOTT AND RUSSELL.

I. David Buchan.....L'Orignal
II. John Shields .....Vankleek Hill
III. Wm. Allison, East Hawkesbury
IV. Jas. Van Bridger ...Plantagenet
V. J. S. Cameron .....Cumberland
VI. A. Carson .....Russell
VII. R. Lawlor.....Hawkesbury
VIII. John Downing ..... Fournier
IX. Frederick Langrell.....Alfred
X. A. H. Edwards ..... Rockland
XI Peter Stewart.....Casselman

PRINCE EDWARD.

I. Wm. Young.....Picton
II. Henry Haight..... Milford
III. Israel Hamilton...Demorestville
IV. W. C. DeLong....Ameliasburgh
V. T. D. Garratt .....Wellington
VI. Abraham Saylor.....Bloomfield
VII. Joshua M. Cadman.....Consecon
VIII. Edward Harrison ..... Waupoos

RENFREW.

I. W. C. Irving..... Pembroke
II. Thomas Thwaites... Beachburgh
III. George Eady, jun..... Renfrew
IV. G. E. Neilson .... Arnprior
V. John Bernard..... .Shamrock
VI. James Reeves.....Eganville
VII. Thos. Foran..... Cobden
VIII. John. C. Gurney... Rockingham

SIMCOE.

I. A. J. Lloyd..... ...Barrie
II. H. W. Manning..... Bradford
III. Wm. H. Dickson ..... Beeton
IV. A. Dudgeon ..... Collingwood
V. Abraham Craig ..... Craighurst
VI. J. P. Henderson.....Orillia
VII. Jas. A. Mather .....New Lowell
VIII. J. G. Hood.....Alliston
IX. H. Jennings...Penetanguishene
X. John C. Steele .....Steele

STORMONT, DUNDAS AND GLENGARRY.

I. G.H.McGillivray, Williamstown
II. C. D. Chisholm ..... Alexandria
III. C. J. Mattice.....Cornwall
IV. A. Archibald..Dickinson's Lah'g
V. John W. Loucks.....Morrisburg
VI. John M. Tuttle .....Iroquois
VII. Wm. J. Ridley, South Mountain
VIII. John A. Cockburn.....Crysler
IX. Peter Stuart.....River Raisin
X. Wm. Rae.....Chesterville
XI. D. McIntosh.....Monklands
XII. James R. McKenzie.....Skye

THUNDER BAY DISTRICT.

I. W. H. Laird.....Port Arthur
II. John Alkins.....English River
III. Frank J. Apjohn.....Rat Portage
IV. Alex. Reid.....Fort Francis

VICTORIA.

I. George W. Miller.....Woodville
II. G. Cunningham.... Fenelon Falls
III. Irvine Junkin .....Bobcaygeon
IV. Wm. Higinbotham.....Omemee
V. O. J. McKibbon..... Lindsay
VI. J. F. Cunnings..... Oakwood
VII. F. G. Miller..... Victoria Road

WATERLOO.

I. A. J. Peterson ..... Berlin
II. Otto Klotz ..... Preston
III. Peter Keefer..... Galt
IV. Wm. D. Watson.....Ayr
V. John Allchin ....New Hamburgh
VI. R. Morrison.....Hawkesville
VII. John L. Wideman..... St. Jacobs

WELLAND.

I. G. L. Hobson..... Welland
II. Edward Lee..... ....Marshville
III. Thos. Newbigging ..... Fort Erie
IV. J. A Orchard ... Drummondville
V. George Keefer .....Thorold
VI. A. K. Scholfield....Port Colborne

WELLINGTON.

I. A. A. Baker ..... Guelph
II. Wm. Leslie.....Puslinch
III. D. L. Shultz .....Rockwood
IV. Thos. W. Thomson.....Fergus
V. Wm. Tyler ..... Erin
VI. W. P. McMicking.....Elora
VII. George Allan.....Glenallan
VIII. John P. Jordan.....Arthur
IX. Guy Leslie ..... Orangeville
X. A. C. R. Saunders.....Harriston
XI. James C. Wilkes...Mount Forest
XII. L. R. Adams.....Drayton

WENTWORTH.

I. H. T. Bunbury .....Hamilton
II. F. D. Suter..... Dundas
III. J. McMonies, jun... Waterdown
IV. W. McDonald..... Rockton
V. A. G. Jones..... Stoney Creek
VI. L. A. Gurnett.....Ancaster
VII. John McClemont..... Glanford
VIII. J. S. Taylor.....Binbrook
IX. R. L. Gunn .....Hamilton

YORK.

I. A. McLean Howard ... Toronto
II. John Stephenson ... Unionville
III. J. M. Lawrence...Richmond H'll
IV. David Lloyd.....Newmarket
V. Wm. Fry .....Sutton
VI. A Armstrong, jun...Lloydtown
VII. John Nattress.....Woodbridge
VIII. John Paul .....Weston
IX. J.H.Richardson, Highland Creek
X. E. H. Duggan ..... Toronto

ONTARIO LOAN AND SAVINGS COMPANIES.

W. A. DOUGLAS, B.A., TORONTO.

The building societies or loan companies first formed in Ontario were established on the terminable plan after the model of the building societies in Britain. It was soon found, however, that permanent institutions could operate much more advantageously; the terminable societies therefore are now almost, if not altogether, unknown.

Of the companies now operating the oldest worth mentioning commenced in 1855 with a capital reported in the first annual statement at $17,000, and total assets $68,800. The report for the 31st December, 1883, enumerates 73 companies, having a paid-up capital of $28,028,625, and total assets $79,555,474. The paid up capital of the banks at the same date was $18,432,760. All these companies are founded on the principle of limited liability, the limit in every case being the amount of the subscribed capital.

Most of these companies are authorized to take money on deposit and to borrow by the issue of debentures, and in the case of those companies that operate under the General Act the borrowing power is limited as follows:—The deposits cannot exceed the paid-up capital, and the total "borrowings," including the deposits, are limited to three times the paid-up capital. In most of the companies the only security on which they can lend is real estate or the company's own stock.

The prevailing rate of interest is at present seven per cent. in the Province of Ontario, and from eight to ten in Manitoba.

The following table gives approximately the rates of interest ruling for the last 21 years:—

	Per Cent.		Per Cent.
1863	12	1874	8-9
1864	12	1875	8-9
1865	12	1876	8-9
1866	11	1877	8-9
1867	11	1878	8-9
1868	11	1879	8-8½
1869	11	1880	8-8½
1870	11	1881	7-8½
1871	9-10	1882	6½-7
1872	8-9½	1883	6½-7
1873	8-9	1884	7

In the early period of loaning the mortgages were mostly repayable by equal annual instalments, including interest and sinking fund; but the calculation of annuities was so utterly bewildering to farmers, and the adjustment of accounts in case of transfers so difficult, and hence often unsatisfactory, that the instalment method has been very largely, if not wholly, abandoned. There are no usury laws in Ontario, otherwise I am inclined to think that these companies would have been less numerous.

In Britain building societies were organized principally to enable artisans to obtain homes; in the new territories of this country they are used largely to enable settlers to buy and improve farms. When land is cheap the settler may for several reasons be quite willing to borrow a sum of money to procure land, even though the rate of interest is very high. With a thousand dollars of his own money and another thousand borrowed he can obtain twice the acreage. If he rents he knows that the price will advance. If he rents he obtains none of this advance. If he buys and mortgages, all the improvements that he makes, all increased land values are his. Hence tenants are few, mortgages are many.

Until about the year 1874 most of the loan companies obtained their funds from local sources, but about that year some of the larger companies entered the British market and obtained funds by the sale of debentures. The amount thus borrowed now amounts to $25,679,803. It may be interesting to notice as an instance of the aid science renders to commerce that a large portion of this money is transmitted across the ocean by telegraph. The sun crosses the meridians at the rate of only fifteen degrees per hour. Electricity travels much faster than that, so that we may witness the extraordinary phenomenon of a capitalist buying a loan company's debentures at noon in England, the agent advising by telegram to Toronto, the advice arriving some hours before noon; at the same time an agent in Winnipeg is drawing for the amount, which he hands to a mortgagor. The transaction began at noon is completed half-way round the globe some hours before noon on the same day.

The money placed with these companies on deposit shows a rapid increase from $4,335,674 in 1874 to $13,161,506 in 1883. If to this latter amount we add the debentures sold in Canada, $3,591,466, the sum amounts to $16,752,972, an increase of nearly 300 per cent. in nine years. The increase of savings placed in the Government savings bank during the same time in the Provinces of Quebec and Ontario (I have not the returns for Ontario alone) shows a slightly more rapid rate of increase from $3,207,452 in 1873 to $13,245,553 on the 30th June of the present year. The bank returns (for Ontario and Quebec) for the same period show an increase from $63,588,770 to $86,630,464, an increase of about 36 per cent.

These figures would seem to indicate a rapid growth of wealth, and while they undoubtedly show increased wealth somewhere, we must never overlook the fact that an increase of the above figures show simply increased credit to one party and debit to another. In the early history of any settlement, savings are probably as rapid as at any other period, but statistics would not indicate such to be the fact; for the surplus savings do not pass through any savings institution, but are invested directly either in the purchase or clearing of land, the payment of workmen for the erection of buildings or fences, making drains or other improvements. One of the most interesting considerations respecting the social condition of any people is the possibilities of savings. Each family needs a certain minimum amount of sustenance and education. Any surplus income above that minimum may be saved. The importance of this enquiry we may appreciate when we observe that labour produces the wealth of commerce; but labour does not possess the wealth From information obtained from Trades Unions by the Bureau of Industries for Ontario, I find that in four leading cities, 590 workmen, aided in some cases by their families, saved last year a total of $25,742, or an average of $43 66 each.

The following figures are also reported:—

Average wages of workmen without dependents	$ 376 68
Average cost of living	270 02
Leaving a surplus of savings amounting to	$ 106 66
Average wages of workmen with dependents	$ 470 22
Average cost of living	441 85
Leaving a surplus of savings amounting to	$ 28 37

Out of a total of 590 workmen 360 saved an average of $71 50, while 230 saved nothing and 28 reported that their earnings were not equal to the cost of living. These returns include only skilled artisans, so that they give only approximately the possibilities of saving on the part of unskilled labour.

The Provinces of Ontario and Quebec present some striking differences in their financial institutions. The population of Ontario in 1881 was 1,926,000, and that of Quebec 1,359,000, about as 7 is to 5. The capital of the Ontario banks is $18,764,500, that of Quebec $36,298,700, about as 1 is to 2, while the capital of the Ontario Loan Companies is $28,028,625, and that of Quebec only $2,870,821, a proportion of nearly 10 to 1.

INDEX.

Agricultural College, Guelph ... 142
Agriculture, Department of..... 53
Albert College 142
Alexandra College 142
Anniversaries..... 6
Appeal, Court of..... 146
Assumption College..... 141
Auditor-General's Office..... 53

Balance Sheet, Dominion..... 23
Banks and Branches 37
Banks, Foreign Agents of..... 39
Baptist College, Toronto..... 142
Benchers, Law Society, Ont..... 146
Bishop's College, Lennoxville... 141
Board of County Judges..... 148
Book Post 59
British Columbia, Province of... 57
British Empire..... 145
Building Societies, Ontario 151

Calendar 9
Calendar, Explanat'n of Articles 6
Canal Statistics..... 36
Canadian Institute..... 100
Chambers, High Court 147
Chancery Circuits..... 148
Chancery Division, High Court. 146
Chancery Sittings 148
Chronological Cycles 6
Circuits of the Courts..... 148
Cities, Towns and Villages 125
Clergy of Canada..... 101
Collectors of Customs..... 50
Collegiate Institutes, Ontario... 142
Collegiate Institute, Toronto ... 140
College of Physicians and Surgeons, Quebec 145
Commerce, Dominion of Canada 29
Commissioners for taking Affidt. 148
Common Pleas Division, High Court 147
Commons, House of..... 49
Congregational College, B.N.A. 141
Consuls, Foreign, in Canada..... 138
Controverted Elections Court... 147
Copyrights in Canada..... 126
Council of the College of Physicians and Surgeons, Ont 144
County Courts..... 147
County Court Terms..... 148
County and Judicial Officers ... 121
County Registrars, Ontario..... 120
County Registration Divisions... 120
Courts of General Sessions 147
Courts, Officers of 148
Courts of Revision..... 147
County Judges' Criminal Court 147
Crown Land Agents, Ontario.... 54
Crown Lands Department, Que. 56
Crown Law Officers..... 147
Customs Department 50
Customs, Tariff of..... 40

Debenture Debt of Canada 28
Division Courts..... 147
Division Court Clerks 149
Dominion of Canada 18

Eclipses 7
Educational 139
Educational Institutions, Total Number 143
Educational Museum 143
Emigration 35
Epochs 6
Exchequer, Court of 146
Executive Council, B Columbia 57
Executive Council, Manitoba.... 59
Executive Council, N. Brunswick 56
Executive Council, Nova Scotia 57
Executive Council, Ontario 53
Executive Council, P. E. Island. 58
Executive Council, Quebec 54
Exports, Dominion..... 30
Exports and Imports, Dominion 30
Exports and Imports, Provinces 32
Excise..... 33

Festivals, Fixed and Movable ... 6
Finance Department..... 51
Fisheries, Statistics..... 34
Foreign Consuls in Canada 138
Foreign Money Orders..... 119
Freemasons, Grand Lodge of.... 127

Governor General and Staff 48
Grand Lodge, Freemasons..... 127

Head Masters Co. High Schools 144
Heir and Devisee Court..... 147
High Court of Justice, Ont..... 146
High School Inspectors..... 143
Holidays, Remark'e Events, &c. 3
House of Commons 49
House of Assembly, Manitoba... 59
House of Assembly, N B..... 56
House of Assembly, N S..... 57
House of Assembly, Ontario..... 53
House of Assembly, P.E. Island 58

Immigrants arrived at Quebec... 35
Imports, Provinces..... 31
Indep. Order of Odd Fellows... 134
Indian Affairs, Department of... 52
Inland Revenue Department ... 51
Insolvent Debtor's Court..... 147
Inspectors, School..... 143
Interior, Department of..... 52

Jacques Cartier Normal School. 143
Judiciary 146
Justice, Department of..... 50

Knox College 141

Laval University..... 141
Law Circuits..... 148
Law Reporters..... 147
Law Society of Ontario..... 146
Law Terms..... 148
Legal and Judiciary..... 146
Legislative Assembly, B C..... 58
Legislative Assembly, Quebec... 55
Legislative Council, N B..... 56
Legislative Council, N.S..... 57
Legislative Council, P.E. Island 58
Legislative Council, Quebec..... 55
Letter Rates..... 59
Long Vacation..... 148

Magnetic Observatory, Toronto 8
Manitoba, Province of..... 59
Marine & Fisheries Department 52
Maritime Court, Ontario..... 147
Masonic Lodges..... 127
Master's Office, High Court 147
Medical Institutions & Schools. 144
Medical Examiners..... 144
Medical Representatives 144
Mercantile Law 136
Meteorological Averages..... 8
Meteorological Register, 1883 ... 21
Militia & Defence Department. 51
Money Orders 61
Money Orders, Foreign 119
Monthly Register..... 21
Moon's Phases..... 9
Municipal Information 122
McGill College University 139

New Brunswick, Province of.... 56
Newspapers, Rates of Postage... 60
Normal and Model Schools..... 142
North-West Territories 59
Nova Scotia, Province of..... 57
Odd Fellows, Independent Order of..... 134
Officers Legis. Assem., Ontario. 54
Officers Legis. Assem., Quebec... 55
Officers Legis. Assembly, N.B.... 57
Ontario, Province of..... 53

Parcel Post..... 60
Pioneers Association 100
Planets..... 9
Police Magistrates, Ontario 120
Postal Information..... 59
Post Office Department..... 51
Post Offices, List of..... 63
Presbyterian College, Montreal. 141
Privy Council..... 48
Prince Ed. Island, Province of... 58
Provincial Arbitrators, Ontario. 126
Public Accounts, Dominion of Canada 26
Public Accounts, Ontario 28
Public Accounts, Quebec 29
Public School Inspectors 143
Public Schools, Ontario..... 143
Public Works, Department of... 51

Quebec, Province of 54
Queen and Royal Family..... 48
Queen's University, Kingston... 139

Railways and Canals, Dept. of... 51
Railway Statistics 35
Registration Divisions, Ontario. 120
Registration of Letters..... 59
Registrars, County..... 120
Royal Arch Masons 132
Royal Family..... 48

Savings Bank, Post Office, Statement of 62
School of Practical Science, Toronto 143
Senate of Canada..... 48
Separate School Inspector 143
Sittings of the Courts..... 148
Spirits Distilled in Canada 33
Star Table..... 7
State, Department of..... 52
Stipendiary Magistrates, Ontario 120
Supreme Court of the Dominion 146
Supreme Court of Judicature, Ont 146
Surrogate Courts..... 147

Tariff of Customs 40
Tobacco manufact'd in Canada. 33
Toronto School of Medicine..... 144
Towns, and Officials of..... 125
Township Municipalities 122
Trinity Medical School 145
Trinity College School 140

University of Trinity College... 139
University of Toronto 139
University College 139
Upper Canada College..... 140

Venus and Mars, Disc of 7
Victoria College University..... 139
Villages, and Officials of 125
Visitors, Law Society, Ont..... 146

Wesleyan College, Montreal 142
Woodstock College..... 142
Wycliffe College 140

Year, The 126

THE SUN

Life Assurance Co'y of Canada.

"Liberality and Security. The only Company in America issuing Unconditional Life Policies.

The SUN issues also incomparably the most liberal Accident Policy in existence. No other Company in America gives days of grace on Accident Policies. **Life and Accident Assurance.** Before insuring read one of our policies.

A. H. GILBERT, *Manager for Western Ontario.*

OFFICE—33 Adelaide Street East, Toronto.

"To build up a Nation, support its Institutions."

INSURE WITH THE

Citizens' Insurance Company of Canada

FIRE.—LIFE.—ACCIDENT.

ESTABLISHED 1864. CAPITAL, $1,009,800.

The Stock List is the Strongest in the Dominion of Canada.

Every reliance may therefore be placed in its contracts that all claims will be paid with punctuality and liberality as has been done during the past twenty years.

AGENTS EVERYWHERE.

SEE THAT YOU GET A CITIZEN'S POLICY.

HENRY LYMAN, Esq., (Lyman Sons & Co., Montreal and Toronto,) *President.*

ANDREW ALLAN, Esq., (Allan S. S. Co.,) *Vice-President.*

GERALD E. HART, General Manager.

GOLD MEDAL, PARIS, 1878.

JOSEPH GILLOTT'S

CELEBRATED

STEEL PENS.

SOLD BY ALL DEALERS THROUGHOUT THE WORLD

Every Packet bears the *fac-simile* Signature,

Jos. Gillott

WESTERN CANADA LOAN & SAVINGS COMPANY.

OFFICES—No. 70 CHURCH STREET, TORONTO.

CAPITAL, $1,200,000. **RESERVE FUND, $600,000.**

President—Hon G. W. Allan, Senator. *Vice-President*—George Gooderham.

Directors—Samuel Platt, T. H. Lee, George W. Lewis, Sir D. L. Macpherson, Alfred Gooderham.

SAVINGS BANK BRANCH.

Money received on Deposit, and interest allowed, compounded half-yearly.

DEBENTURES Issued, Sterling or Currency, for amounts to suit Investors. Interest Coupons attached.

MONEY TO LEND.

STRAIGHT LOANS AT LOWEST CURRENT RATES.

For further information apply at the Offices of the Company.

[321] WALTER S. LEE, Manager.

JOHN MACDONALD & CO.

Wholesale Importers of

DRY GOODS

Carpets, Woollens & Fancy Goods.

WE beg to announce to the Trade, that having every facility afforded us for purchasing which Cash payments can command, we are in a position to offer in every department goods at prices that will prove profitable to close buyers.

Our permanent representatives, who are always on the alert to supplement our stock for the assorting trade, together with our staff of departmental buyers, who visit the British and Foreign Markets semi-annually, enables us to offer a very varied and complete stock, not only during the regular but also during the assorting season, giving purchasers the advantages of filling in their stocks with the most seasonable goods as required.

Believing that our true interests are identical with those of our Customers, we carefully and continuously study the various changes of fashion, so that our clients may be in a position to place before their customers the latest choice novelties as they appear.

ORDERS BY MAIL, WIRE, OR THROUGH OUR TRAVELLERS, WILL RECEIVE MOST CAREFUL AND PROMPT ATTENTION.

[322]

JOHN MACDONALD & CO.

DEPARTMENTS.

STAPLES.

MANCHESTER GOODS.
FLANNELS AND BLANKETS.
LINENS AND JUTE GOODS.

DRESS GOODS.

HOSIERY AND GLOVES.
RIBBONS AND CORSETS.
GENT'S FURNISHINGS.

MANTLES AND SHAWLS.

LACES, MUSLINS, EMBROIDERIES.
SILKS, SATINS, CRAPES,
BRITISH AND GERMAN KNITTED GOODS.

WOOLLENS.

CANADIAN TWEEDS.
IMPORTED WOOLLENS.
RUBBER GOODS.

HABERDASHERY

WOOLS AND WOOL WORK.
BRITISH AND FOREIGN FANCY GOODS.
JAPANESE AND PAPIER MACHIE GOODS.

CARPETS AND OIL CLOTHS.

BRUSSELS AND TAPESTRIES.
SUPERS AND THREE-PLY CARPETS.
DUTCH AND HEMP CARPETS.

UPHOLSTERERS' GOODS.

RAW SILK AND JUTE COVERINGS.
DAMASKS, REPS, TERRIES, PLUSHES.
PIANO AND FURNITURE FELTS, &c.

JOHN MACDONALD & CO.

21, 23, 25, 27, WELLINGTON STREET EAST,
28, 30, 32, 34, FRONT STREET EAST, } TORONTO.

31 MAJOR STREET, MANCHESTER, ENGLAND.

[322]

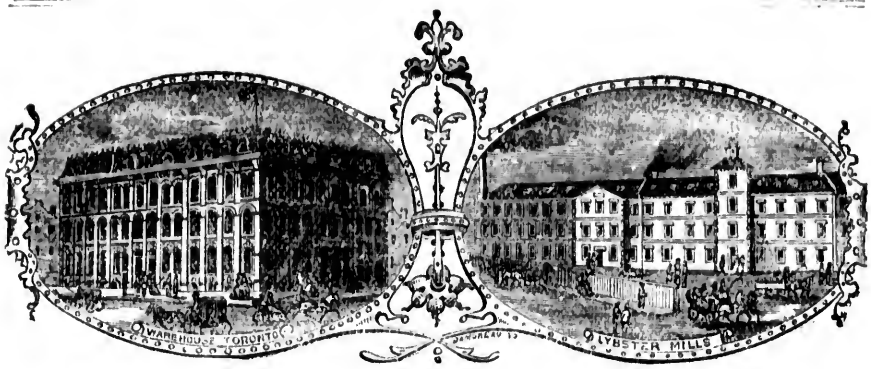

GORDON, MACKAY & CO.

IMPORTERS AND MANUFACTURERS OF

DRY GOODS,

Corner of Bay and Front Streets, **TORONTO.**

RICHARDSON & CO.

Financial and Mercantile Agents,

ASSIGNEES IN TRUST,
AND GENERAL INSURANCE BROKERS.

4 Toronto Street, - TORONTO.

P. O. BOX 584.

GENERAL ADVERTISING AGENTS.

THE CANADIAN CONVEYANCER

AND

HANDY BOOK OF PROPERTY LAW,

COMPRISING

AN EPITOME OF THE LAW OF PROPERTY IN ONTARIO,

With practical directions in the Investigation of Titles and Sale of Estates, with a carefully selected collection of Precedents, and copious Index. The original matter revised and corrected to the date of issue by J. E. Rose, Esq. Q.C. (now the Hon. Judge Rose).

THIRD EDITION. PRICE (FULL BOUND), $2 00.

J. RORDANS & CO. Law Stationers, 88 King Street East, Toronto.

[324]

DOMINION
ORGAN & PIANO COMPANY

BOWMANVILLE, ONTARIO,

MANUFACTURERS OF

First-Class Pianos & Organs

Highest Honors wherever exhibited. International Medals and Diplomas of Honor at PHILADELPHIA, 1876; SYDNEY, Australia, 1877; PARIS, France, 1878; and OVER 50 FIRST PRIZES in Canada and different parts of the World.

☞ Two of our Instruments, an Organ and a Piano, have been selected for Rideau Hall, Ottawa, for the special use of the new Governor General, Lady Lansdowne, and Lady Melgrund.

INSTRUMENTS FOR ARTISTS A SPECIALTY.

Square and Upright Pianos. Parlor, Students, Chapel, and Church Organs. Organs with Two Manuals and Pedal Bass.

PRICES FROM $50 TO $1,000.

FACTORY - - - - BOWMANVILLE, ONT.

BRANCH OFFICES.

ENGLAND—London and Manchester. GERMANY—Hamburg. SOUTH AMERICA—Georgetown.
AUSTRALIA—Sidney and Adelaide. NEW ZEALAND—Auckland.

L. E. N. PRATTE, - - General Agent for the Province of Quebec.

Wholesale and Retail Salercoms, (the finest in the Dominion),

1676 NOTRE DAME STREET, MONTREAL.

Where we keep in stock **OVER 100 INSTRUMENTS** of all descriptions, at Factory Prices.

VISITORS WELCOME. CATALOGUES FREE.

[325]

CANADA PERMANENT
LOAN & SAVINGS COMPANY,

INCORPORATED A.D. 1855.

SUBSCRIBED CAPITAL, - - $3,000,000.

Paid-up Capital, $2,200,000. Reserve Fund $.,100,000. Total Assets, $8,000,000

OFFICE; COMPANY'S BUILDINGS, TORONTO ST., TORONTO.

DIRECTORS.

EDWARD HOOPER, *President.* SAMUEL NORDHEIMER, *Vice-President,*
JOS. ROBINSON, A. M. SMITH, B. H. DIXON, F. A. BALL, WM. GOODERHAM.

Managing Director—J. HERBERT MASON.

Solicitors—JONES BROS. & MACKENZIE.

Bankers in Canada—The Bank of Toronto, The Merchants' Bank, The Bank of Commerce, The Federal Bank, The Standard Bank.

Bankers in Great Britain—The City Bank, Limited, London, The British Linen Co. Bank, Edinburgh and Aberdeen, The Devon and Cornwall Bank, Plymouth.

DEPOSITS RECEIVED at Current Rates of Interest, paid or compounded half-yearly.

DEBENTURES ISSUED in Currency or Sterling, with Interest Coupons attached, payable in Canada or in England. Executors and Trustees are authorized by law to invest in the Debentures of this Company.

MONEY ADVANCED on the security of Real Estate on most favorable terms.

MORTGAGES AND MUNICIPAL DEBENTURES PURCHASED

FREEHOLD LOAN AND SAVINGS COMPANY,

TORONTO.

ESTABLISHED IN 1859.

Capital, 1st October, 1884, $1,822,300, in Shares of $100 Each.

RESERVE FUND, $413,232.

President—HON. W. McMASTER. *Manager*—HON. S. C. WOOD.
Inspector—ROBERT ARMSTRONG.

OFFICE—Corner of Church and Court Streets, Toronto.

N.B.—Cash advanced on Freehold Property on long credit and easy terms of payment. Deposits received on Interest.

MORTGAGES AND DEBENTURES BOUGHT AND SOLD.

THE HOME SAVINGS & LOAN COMPANY,

(LIMITED.)

Authorized Capital - - $2,000,000
Subscribed Capital - - $1,000,000

OFFICE: No. 72 CHURCH ST., TORONTO.

DIRECTORS.

HON. FRANK SMITH, - - *President* | EUGENE O'KEEFE, - - *Vice-President.*
PATRICK HUGHES, WM. T. KIELY, JOHN FOY.

JAMES J. FOY, *Solicitor.*

Deposits received from Twenty Cents upwards, and Interest at current rates allowed thereon.

Money to Loan for long or short periods on the SECURITY OF MORTGAGES ON REAL ESTATE at lowest rates of Interest, and on easy terms of repayment; also on collateral security of Bank and other Stocks, and Government and Municipal Debentures. Mortgages and Debentures purchased.

JAMES MASON, *Manager*

DIAMONDS.

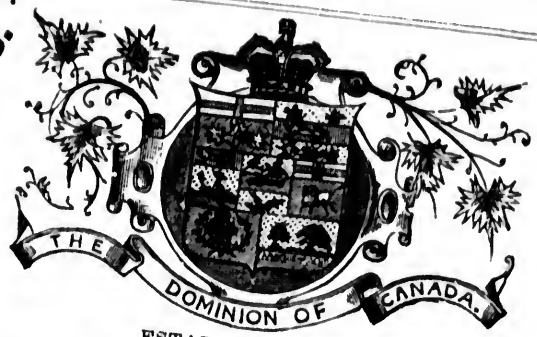

DIAMONDS.

ESTABLISHED 1836.

JAMES E. ELLIS & CO.

BY APPOINTMENT,

Official, Government, Railway and City Timekeepers.

IMPORTERS AND MANUFACTURERS OF

FINE GOLD WATCHES, JEWELLERY,

Sterling Silver and Plated Ware, Diamonds, French Clocks and Bronzes, Split Seconds and Repeating Watches.

LARGEST STOCK IN THE PROVINCE. LOWEST PRICES.

ALL GOODS GUARANTEED.

J. E. ELLIS & CO., No. 1 King Street East, Toronto.

MOSS, FALCONBRIDGE & BARWICK, | MOSS, HOYLES & AYLESWORTH,

BARRISTERS &c.

NORTH OF SCOTLAND CHAMBERS, 18 and 20 King Street West, TORONTO

CHAS. MOSS, Q.C.
WALTER BARWICK.
W. G. FALCONBRIDGE,
A. B. ALESWORTH,
DOUGLAS ARMOUR.
N. W. HOYLES,
W. J. FRANKS.

MACLAREN, MACDONALD, MERRITT & SHEPLEY,

Barristers, Solicitors, Notaries, &c,

UNION LOAN BUILDINGS, - - - - 28 & 30 TORONTO STREET, TORONTO.

J. J. MACLAREN. J. H. MACDONALD. W. M. MERRITT. G. F. SHEPLEY.
J. L. GEDDES, W. E. MIDDLETON.

DELAMERE, BLACK, REESOR & ENGLISH,

Barristers, Solicitors, &c.

OFFICES—17 TORONTO STREET, CONSUMERS GAS COMPANY'S BUILDINGS.

T. D. DELAMERE. DAVIDSON BLACK. H. A. REESOR. E. TAYLOR ENGLISH.

THE CANADIAN BANK OF COMMERCE.

HEAD OFFICE, TORONTO.

Capital paid up, $6,000,000. Rest, $2,000,000.

DIRECTORS.

HON. WILLIAM McMASTER, *President.* WM. ELLIOT, ESQ., *Vice-President.*

T. SUTHERLAND STAYNER, ESQ. | GEORGE TAYLOR, ESQ.
JOHN WALDIE. | HON. S. C. WOOD.
W. B. HAMILTON, ESQ. | JAS. CRATHERN, ESQ.

W. N. ANDERSON, GENERAL MANAGER. ROBERT GILL, INSPECTOR.

JOHN C. KEMP, ASSISTANT GENERAL MANAGER.

New York—J. H. Goadby and B. E. Walker, Agents. *Chicago*—A. L. Dewar, Agent.

BRANCHES.

Ayr,	Dundas,	Montreal,	St. Catharines,	Thorold,
Barrie,	Dunville,	Norwich,	Sarnia,	Toronto,
Belleville,	Galt,	Orangeville,	Seaforth,	Walkerton,
Berlin,	Goderich,	Ottawa,	Simcoe,	Windsor,
Brantford,	Guelph,	Paris,	Stratford,	Woodstock.
Chatham,	Hamilton,	Parkhill,	Strathroy,	
Collingwood,	London,	Peterboro',		

Commercial Credits issued for use in Europe, the East and West Indies, China, Japan, and South America. Sterling and American Exchange bought and sold. Collections made on the most favorable terms. Interest allowed on Deposits.

BANKERS.

New York—The American Exchange National Bank. *London, England*—The Bank of Scotland.

MERCHANTS BANK OF CANADA

CAPITAL ..... **$ 5,700,000**
RESERVE FUND **1,250,000**

HEAD OFFICE, MONTREAL.

Board of Directors.

ANDREW ALLAN, *President.* ROBT. ANDERSON, ESQ., *Vice-President.*

HECTOR MACKENZIE, ESQ. | JONATHAN HODGSON, ESQ. | JOHN CASSILS, ESQ.
WILLIAM DARLING, ESQ. | ADOLPHE MASSON, ESQ. | HON. J. J. C. ABBOTT.
J. DUNCAN, ESQ.

GEORGE HAGUE, *General Manager.* J. H. PLUMMER, *Superintendent of Branches.*

BRANCHES.

MONTREAL. NEW YORK.

Belleville	Ingersoll	Owen Sound	St. John's, Que.
Berlin	Kincardine	Perth	St. Thomas
Brampton	Kingston	Prescott	Toronto
Chatham	London	Quebec	Walkerton
Galt	Mitchell	Renfrew	Windsor
Gananoque	Napanee	Sherbrooke, Que.	Winnipeg, Man.
Hamilton	Ottawa	Stratford	Emerson, "

Brandon, Man.

Bankers in Great Britain.—The Clydesdale Bank, Limited, 30 Lombard Street, London, Glasgow and elsewhere.
Agency in New York, 61 Wall Street, Messrs. Henry Hague and John B. Harris, jun., Agents.
Bankers in New York.—The Bank of New York, N.B.A.
Money Received on Deposit and Current Rates of Interest allowed.
A general Banking business transacted.
Drafts issued, available at all points in Canada. Sterling Exchange and drafts on New York bought and sold.
Letters of Credit issued, available in China, Japan, and other foreign countries.
Collections made on favorable terms.

[328]

ONTARIO BANK.

CAPITAL SUBSCRIBED, $1,500,000. PAID UP, $1,500,000.

RESERVE FUND, $425,000.

HEAD OFFICE, TORONTO.

DIRECTORS.

SIR W. P. HOWLAND, *President.* DONALD MACKAY, *Vice-President.*
G. R. R. COCKBURN, ESQ. G. M. ROSE, ESQ. A. K. BURGESS, ESQ.
A. M. SMITH, ESQ. HON. C. F. FRASER.

C. HOLLAND, General Manager.

AGENTS FOR THE GOVERNMENT OF ONTARIO.

BRANCHES.

Guelph, Lindsay, Montreal, Peterboro', Ottawa, Port Perry, Bowmanville, Whitby, Mount Forest, Toronto, Port Arthur, Winnipeg, Cornwall.

FOREIGN AGENTS

London, England, Alliance Bank; New York, The Bank of the State of New York; Boston, Tremont National Bank.

STANDARD BANK OF CANADA.

CAPITAL AUTHORIZED, $2,000,000.
CAPITAL PAID-UP, 803,700.
REST, 185,000.

HEAD OFFICE, TORONTO.

W. F. COWAN, *President.*

A. T. TODD, F. WYLD. | W. F. ALLEN, DR. MORTON. | JOHN BURNS, *Vice-President.* R. C. JAMIESON, J. L. BRODIE, CASHIER.

AGENCIES—Bowmanville, Bradford, Brighton, Campbellford, Cannington, Colborne, Harriston, Markham, Newcastle, Picton.

Montreal—BANK OF MONTREAL. *New York*—Messrs. WATSON & LANG, B. OF M.

London, England—Royal Bank of Scotland.

THE FEDERAL BANK OF CANADA.

CAPITAL PAID UP, $2,950,210. REST, $1,500,000.

DIRECTORS.

S. NORDHEIMER, Esq., *President.* J. S. PLAYFAIR, Esq., *Vice-President.*
Wm. Galbraith, Esq. | Benjamin Cronyn, Esq. | George W. Torrance, Esq.
Edward Gurney, jun., Esq. | John Kerr, Esq.

J. O. BUCHANAN, Manager, Toronto. GEO. W. YARKER, General Manager.

BRANCHES—Aurora, Chatham, Guelph, Hamilton, Kingston, London, Newmarket, Simcoe, St. Mary's, Strathroy, Tilsonburg, Yorkville, Winnipeg.

BANKERS IN GREAT BRITAIN—The National Bank of Scotland, London.

NEW YORK—The American Exchange National Bank.

BOSTON—Maverick National Bank.

Collections made in all parts of Canada and the United States. Drafts on New York bought and sold. Interest allowed on Deposits according to agreement.

The Bank of Toronto,

CANADA.

CAPITAL, $2,000,000. REST, $1,100,000.

DIRECTORS.

GEORGE GOODERHAM, *President.* WILLIAM HENRY BEATTY, *Vice-President.*

ALEXANDER T. FULTON. HENRY CAWTHRA. HENRY COVERT.

W. R. WADSWORTH. WILLIAM GEORGE GOODERHAM.

HEAD OFFICE, - TORONTO.

DUNCAN COULSON, *Cashier.* HUGH LEACH, *Assistant Cashier.*

J. T. M. BURNSIDE, *Inspector.*

BRANCHES.

MONTREAL—J. MURRAY SMITH, *Manager.*
PETERBORO'—J. H. ROPER, "
COBOURG—JOSEPH HENDERSON, "
BARRIE—J. A. STRATHY, - - *Manager.*
ST. CATHARINES—G. W. HODGETTS, "
COLLINGWOOD—W. A. COPELAND, "
PORT HOPE—W. R. WADSWORTH, *Manager.*

BANKERS.

LONDON (Eng.)—The City Bank, Limited. NEW YORK—National Bank of Commerce.

THE CENTRAL BANK OF CANADA.

CAPITAL	AUTHORIZED - - - - - -	1,000,000.
"	SUBSCRIBED - - - - - -	500,000.
"	PAID UP (1st Nov. 1884) - - -	215,000.

HEAD OFFICE - - - TORONTO.

BOARD OF DIRECTORS.

DAVID BLAIN, ESQ., *President.* SAMUEL TREES, ESQ., *Vice-President.*

H. P. DWIGHT, ESQ., A. McLEAN, HOWARD, ESQ., D. MITCHELL McDONALD, ESQ.
C. BLACKETT ROBINSON, ESQ., K. CHISHOLM, ESQ.

A. A. ALLEN, Cashier.

BRANCHES—Brampton, Durham, Guelph, Richmond Hill, and North Toronto.

Agents in Canada—Canadian Bank of Commerce. *New York*—Importers and Traders National Bank.
London, England—National Bank of Scotland, Limited.

THE MOLSONS BANK

HEAD OFFICE - - - MONTREAL

PAID-UP CAPITAL, $2,000,000. REST FUND, $600,000.

BOARD OF DIRECTORS.

THOS. WORKMAN, *President.* J. H. R. MOLSON, *Vice-President.*

R. W. SHEPHERD, MILES WILLIAMS, SIR D. L. MACPHERSON, K.C.M.G.
S. H. EWING, A. F. GAULT.

BRANCHES IN CANADA.

Aylmer, Ont., Brockville, Ont., Clinton, Ont., Exeter, Ont., London, Ont., Meaford, Ont., Montreal, Que., Morrisburg, Ont., Owen Sound, Ont., Ridgetown, Ont., Smith's Falls, Ont., Sorel, Que., St. Thomas, Ont., Toronto, Ont., Trenton, Ont., Waterloo, Ont., Woodstock, Ont.

FOREIGN AGENTS.

London, Eng.—Alliance Bank, Limited. *New York*—Mechanics National Bank.
Boston—Merchants National Bank.

☞ *Collections made in all parts of the Dominion and United States, and returns promptly remitted at lowest rates of Exchange Letters of Credit issued, available in all parts of the world.*

THE ROYAL STANDARD.

A Book of **Part Songs, Anthems, Glees, &c.** suitable for Choirs and Musical Societies. PRICE, $1. Discount to the Trade.

COPP, CLARK & CO. - TORONTO.

[330]

BRITISH AMERICA ASSURANCE CO.

FIRE AND MARINE.

(Incorporated by Act of Parliament, 1833.)

CASH CAPITAL, $500,000. ASSETS, $1,358,097 22.

HEAD OFFICE—CORNER FRONT & SCOTT STS., TORONTO.

Governor—JOHN MORISON. | *Deputy-Governor*—H. S. NORTHROP.
Secretary—S. P. WOOD.

Forms of application, with requisite information, may be obtained at the Head Office or of any of the Agents

LONDON & LANCASHIRE FIRE INSURANCE CO'Y

OF LIVERPOOL, ENGLAND.

Head Office for Canada, - - - Mail Building, Toronto.

CAPITAL	$ 9,260,000 00
CASH AND INVESTED FUNDS	2,700,567 53
Net Surplus TO POLICY HOLDERS	2,154,000 00
PREMIUMS RECEIVED FROM ORGANIZATION TO DATE	16,012,932 78
LOSSES PAID " " "	10,493,689 31

C. G. FOTHERGILL, ESQ., Head Manager, } LIVERPOOL.
J. B. MOFFAT, ESQ., Sub-Manager,

F. A. BALL, MANAGER FOR THE DOMINION.

THE FARMERS' LOAN & SAVINGS COMPANY

OFFICE—NO, 17 TORONTO STREET, TORONTO.

CAPITAL SUBSCRIBED, $1,057,250. CAPITAL PAID-UP, $611,430 27

ASSETS, - - - - - - $1,125,000

President—WM. MULOCK, ESQ., M P. *Vice-President*—JAMES SCOTT, ESQ.

Solicitor—JAMES TILT, ESQ.

Bankers—The Dominion Bank. The National Bank of Scotland.

MONEY ADVANCED on improved Real Estate at lowest current rates. Straight Loans. No Fines. No Commissions.

DEPOSITS of $1 and upwards received, and interest allowed thereon, payable, or compounded, half-yearly.

STERLING AND CURRENCY DEBENTURES ISSUED. By Vic. 42, cap. 21, Statutes of Ontario, Executors and Administrators are authorized to invest Trust Funds in the Debentures of this Company.

Full information can be obtained by applying to

GEO. S. C. BETHUNE, Secretary and Treasurer.

ROYAL CANADIAN

FIRE AND MARINE INSURANCE CO.

HEAD OFFICE, 160 ST. JAMES STREET, MONTREAL.

CAPITAL - - - - $2,000,000.

ANDREW ROBERTSON, Esq., President. | ARTHUR CAGNON, Secretary-Treasurer.
HON. J. R. THIBAUDEAU, Vice-President. | G. H McHENRY, Manager.

DIRECTORS:

JOHN OSTELL, Esq.
DUNCAN McINTYRE, Esq (Messrs McIntyre, French & Co.)
HUGH MACKAY, Esq. (Messrs. Mackay Bros.)
ROBERT ARCHER, Esq.
J. HODGSON, Esq (Messrs. Hodgson, Sumner & Co.
GEORGE W ROSS, Esq.
WM. O'BRIEN, Esq.

Fire and Marine Risks taken at Current Rates, and Losses promptly adjusted and paid.

AGENCIES IN THE PRINCIPAL CITIES AND TOWNS OF THE DOMINION.

[331]

ROYAL ORGAN,

MANUFACTURED BY

SUPERIOR TONE.

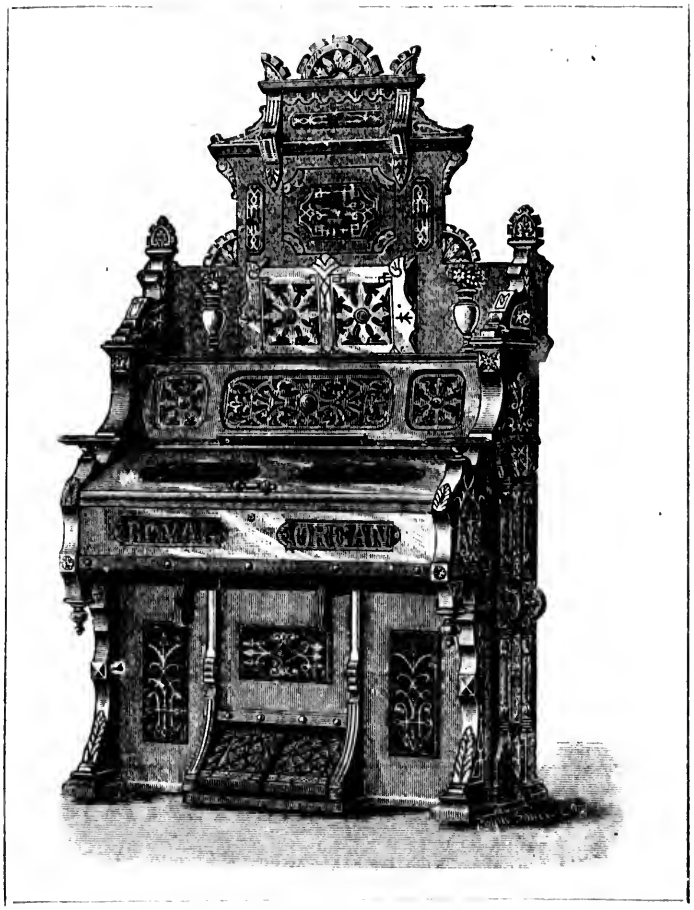

FINE FINISH.

T. JAMES & CO.

GUELPH, ONTARIO.

[332]

Confederation Life Association.

Capital and Assets, over $2,000,000.

HEAD OFFICE, TORONTO, Ont.

President . . . Hon. Sir W. P. HOWLAND, C. B., K. C. M. G.

Vice-Presidents, ... { Hon. WM. McMASTER. WM. ELLIOT, Esq.

DIRECTORS:

Hon. Chief Justice MACDONALD,	F. A. BALL, Esq.
Hon. ISAAC BURPEE, M.P.	M. P. RYAN, Esq.
W. H. BEATTY, Esq.	S. NORDHEIMER, Esq.
EDWARD HOOPER, Esq.	W. H. GIBBS, Esq.
J. HERBERT MASON, Esq.	A. McLEAN HOWARD, Esq.
JAMES YOUNG, Esq., M.P.P.	J. D. EDGAR, Esq., M.P.

Managing Director.—J. K. MACDONALD.

Actuary, C. CARPMAEL, M.A., F.R.A.S. (late Fellow St. John's College, Cambridge.)

This Association Merits the Confidence that the Public is reposing in it from the FACT:—

That the SECURITY offered to Policy Holders is UNSURPASSED by any Company doing business in Canada.

That it has NO SCHEMES of Insurance, but the *well-established lines*, hence the policy holders cannot be misled as to their contracts.

That its STATEMENTS TO THE PUBLIC can be readily understood, its cash statement showing every item of income and how expended.

That its POSITION IS ASCERTAINED ANNUALLY from a detailed valuation in which every item of Liability is included.

That its Policies are INDISPUTABLE after three years, and NON-FORFEITABLE after two years' existence.

That its PROFITS ARE DISTRIBUTED upon an *equitable* basis. The profits to one class of policy-holders are NOT LESSENED to give LARGER PROFITS to any other class, which affords SUPERIOR ADVANTAGES over the UNIFORM BONUS PLAN of distribution.

THE STANDARD
LIFE ASSURANCE COMPANY,
OF EDINBURGH.

[ESTABLISHED 1825.]

HEAD OFFICE IN CANADA - - MONTREAL.

RESULTS COMMUNICATED IN THE REPORT FOR THE YEAR 1882.

Amount of Assurances Proposed during 1883	$ 8,306,000
Total sum Assured at 15th Nov. 1883, about	100,000,000

ACCUMULATED FUNDS INVESTED IN MORTGAGES IN ENGLAND, UNITED STATES, AND CANADA.

Government Securities, Lands, &c., over	$30,000,000
Revenue over	4,000,000
Claims paid in Canada, over	2,000,000
Deposited in Ottawa for benefit of Canadian Policy holders	171,000
Other Canadian Investments	2,500,000

Prospectuses, Annual Reports, Tables of Rates, &c. can be obtained on application at the Head Office, Montreal, or at any of the Agencies throughout Canada, where every information on the subject of Life Assurance will be given.

W. M. RAMSAY, *Manager*, MONTREAL.

[333]

WILLIAM BROWN,

44 & 46 WELLINGTON STREET EAST, TORONTO.

Keeps in Stock, Sarven and other Wheels.

CARRIAGE HARDWARE,

RIMS, SPOKES, HUBS, SHAFTS, SPRINGS, AXLES,

Enamelled Top and Dash Leather, Rubber Cloth, Moquette.

Enamelled and Oil Cloth, Curled Hair, Moss and Fibre.

CARRIAGE LAMPS, TRIMMINGS AND FURNISHINGS.

ESTABLISHED 1833.

ROWSELL & HUTCHISON,

PRINTERS AND PUBLISHERS,

IMPORTERS OF BOOKS & STATIONERY.

All kinds of Municipal Blanks and Stationery supplied at Lowest Rates.

No. 76 KING STREET EAST, TORONTO.

BROWN BROTHERS,

MANUFACTURERS OF

Account Books, Pocket Books, Wallets,

DIARIES, &c.

WHOLESALE DEALERS IN

PAPER, STATIONERY, PRINTERS AND BOOKBINDERS STOCK, &c.

Bookbinding in all its Branches—Facilities unsurpassed.

STOCKS IN ALL DEPARTMENTS FULLY ASSORTED—PRICES LOW.

Nos. 66 & 68 KING STREET EAST, TORONTO.

BUNTIN, REID & CO.

WHOLESALE STATIONERS,

AND

Paper, Envelope and Blank Book Manufacturers.

TWINES AND WRAPPING PAPERS.

Nos. 61 & 63 YONGE STREET, TORONTO.

[334]

HART & COMPANY

PUBLISHERS, BOOKSELLERS AND STATIONERS,

Gamble Dictionary Holder, Adjustable to Book of any Size. Send for complete Lists.

Municipal Publishers,

No. 31 & 33 KING ST. WEST, TORONTO.

Printers and Publishers of Municipal, Conveyancing, Division Court, County Court, Judicature, Maritime Court, Surrogate Court, Magistrates, Coroners, Customs, Election Forms,

AND

ALL KINDS OF PRINTED BLANKS.

Complete List of all Blanks and Illustrated Lists of Stationery Mailed on Application.

HART & COMPANY,

STATIONERS AND PUBLISHERS, 31 and 33 King St. West, TORONTO.

Canada Paper Company, Limited

PAPER MAKERS & WHOLESALE STATIONERS.

11 FRONT STREET WEST, TORONTO,

CRAIG STREET, MONTREAL.

WINDSOR MILLS AND SPRINGVALE MILLS, P. Q.

THE UPPER CANADA BIBLE SOCIETY

AT ITS DEPOSITORY 102 YONGE STREET, TORONTO,

KEEPS FOR SALE THE PUBLICATIONS OF

THE BRITISH AND FOREIGN BIBLE SOCIETY OF LONDON,

Including Bibles and Testaments in over twenty different languages and in a great variety of Types and Bindings.

Bibles from 15 cts. upwards; Testaments from 3 cts. upwards.

PRICE LISTS FREE ON APPLICATION.

JOHN YOUNG,

October, 1884. Depositary.

WM. POLSON & CO.

Engineers, Machinists and Machinery Brokers,

MAKERS OF ENGINES AND BOILERS,

Steam Yacht Machinery a Specialty.

Dealers in Iron Tools, Wood Working Machinery, Saw and Shingle Mill Machinery Shafting, Pulleys, etc. etc.

81 ESPLANADE EAST, - - - TORONTO, ONT.

T. CLAXTON,

IMPORTER AND DEALER IN

Musical Instruments,

SHEET & BOOK MUSIC,

ALSO AGENT FOR

J. W. PEPPER'S BAND & ORCHESTRA MUSIC.

Having been appointed Canadian Agent for Abbot's Mechanical Orguinettes and Melodistas, agents will in future correspond with the undersigned. Catalogues of any of above goods sent free to any address.

Agents Wanted. **T. CLAXTON, 197 Yonge St.**

THE NAPANEE PAPER COMPANY,

MANUFACTURERS OF

WHITE, COLORED AND TONED

BOOK, NEWS AND JOB PAPERS,

W. F. HALL, Secretary, NAPANEE, Ont.

A full line of weights and sizes kept at our Western Agency, 112 Bay Street, TORONTO.

GEO. E. CHALLES, - - - Agent.

SAMPLES AND PRICES FORWARDED ON APPLICATION.

THOMAS LAILEY & CO.

WHOLESALE CLOTHIERS,

DEALERS IN AMERICAN RUBBER CLOTHING,

No. 14 FRONT STREET WEST, TORONTO.

CANADA STAINED GLASS WORKS.

ESTABLISHED A.D. 1856.

ALL kinds of CHURCH GLASS executed. Memorial Windows a Specialty. Domestic Glass Painting. Every description of Stained, Wheel Cut, Sand Cut, Embossed and Bent Glass to order. Designs and Estimates submitted on application.

JOSEPH McCAUSLAND,
TORONTO.

P. O. Box 492.

[336]

$725,000

THE ÆTNA LIFE INSURANCE CO.

Has recently made a deposit with the Finance Minister at Ottawa, of **$200,000 More**, bringing its total Government Deposit in Canada up to the above magnificent sum, all in first-class Government Bonds. This is about four times the deposit of any other Company.

BUSINESS OF 1883.

The following figures are taken from the Government Blue Books, and show the handsome growth regular Life Insurance is making in Canada.

COMPANY.	1883 New Insurance.	Premiums of 1883.	Increase over 1881.	Working Expenses per $100.	Deposit at Ottawa.
Ætna Life, Hartford	$2,258,875	$575,994	$172,397	$10.34	$725,000
Canada Life	3,609,250	799,824	131,713	14.40	54,000
Confederation	2,280,662	309,377	94,639	21.90	75,467
Equitable, N. Y.	1,915,000	302,404	82,039	14.85	365,000
Life Association, Hamilton	433,016	47,022	10,315	49.70	95,540
London & Lancashire	1,056,144	116,[illegible]	37,731	22.06	109,823
North American	1,347,082	96,[illegible]	56,588	30.00	50,000
Ontario Mutual	1,907,500	183,[illegible]	20,070	25.00	91,780
Standard, of Edinboro'	956,031	2[illegible]296	64,572	13.98	153,900
Sun, of Montreal	1,505,433	1[illegible]35	25,471	26.90	50,400
Travellers, Hartford	555,110	[illegible]	22,975	16.26	140,500
Union Mutual, Portland	709,250	[illegible]4[illegible]	18,645	25.20	170,000

NEW INSURANCE.—The total obtained by 23 Companies w[illegible] $21,593,833—an increase over 1881 of $3,975,822. This shows an average increase of $172,360, whilst the ÆTNA LIFE'S increase was $437,573, or nearly three times the average.

PREMIUMS PAID.—The total to 36 Companies in C[illegible]a in 1883 was $3,759,702,—an increase in two years of $665,013. The ÆTNA LIFE'S increase of $172,397 was nearly *one-third* of the total increase, and over $40,000 greater than that of any other Company.

WORKING EXPENSES.—Economy is a most important matter in a Life Insurance Company, and the difference between Companies in this respect is very great. The 4th column in the above table is from official sources, and may be relied upon as approximately correct. The Company that consumes the smallest amount in working expenses out of each $100 it receives, is the one that will, other things being equal, give the best results to its policy holders. Choose an economical company if you desire a satisfactory return for your money.

In selecting a Company in which to maintain a Policy, the advice of the British Board of Trade should ever be remembered: "*The public cannot be misled if they select an office which transacts its business at a small percentage of working cost.*"

The extraordinary increase in the ÆTNA'S business throughout the Dominion is an evidence that it meets a public want, viz: Life Insurance of the **most select character**, furnished by means of annual cash dividends at NET COST PRICE. Every Policy now being issued, after three years, is **NONFORFEITABLE** by its terms, and **INDISPUTABLE AFTER DEATH**. And every policy issued in Canada since March, 1878, is thoroughly secured by the deposit at Ottawa, which is not a mere license fee of $50,000 (as in the case of some companies), but the full **GOVERNMENT RESERVE**, increasing from year to year, as each additional premium is paid in. Nothing like being sure.

For Rate Tables and other information, apply to the undersigned.

WILLIAM H. ORR, Manager, TORONTO.

CHARLES A. WALTON,

ARCHITECT & CONSTRUCTIVE

ENGINEER,

19 UNION BLOCK, corner Toronto and Adelaide Streets, TORONTO.

ARCHITECT of TORONTO ARCADE.

COOPER'S

SOLE MANUFACTURER OF

The "Imperial" Shirt.

IMPORTER OF

Collars, Neck Wear, Hosiery, etc.

Latest Styles and Good Makers.

109 Yonge Street, - - TORONTO.

BUY THE GENUINE

BELL ORGAN.

WE MAKE ORGANS IN

STYLES & PRICES TO SUIT EVERYBODY

We use the Best Material and employ only the Best Skilled Labor.

CATALOGUES FREE ON APPLICATION.

W. BELL & CO'Y,

GUELPH, CANADA. LONDON, ENGLAND.

[338]

MONEY ORDERS

May be obtained at any Money Order Office in Canada on the following British possessions and Foreign countries, at the rates of commission shown hereunder.

The United Kingdom.
France and Algeria.
* The German Empire.
* Sweden.
* Norway.
* Denmark (also Iceland and the Faroe Islands).
* The Netherlands.
* Belgium.
* Italy.
* Switzerland.
* Austria-Hungary.

For sums not exceeding—

$10	$20	$30	$40	$50
10c.	20c.	30c.	40c.	50c.

($50 *is the limit of a single order*).

* Roumania.
Constantinople (Turkey)
The United States.
Jamaica.
Barbados.
Newfoundland.
* British India.
Victoria (Australia).
New South Wales.
Tasmania.
New Zealand.

NOTE.—The original order issued in Canada and payable in any of the countries marked * should be retained by the remitter. The payee will receive a proper form of Money Order from the chief office at Bombay, Cologne, Antwerp, Turin, or Basle, as the case may be.

For Money Orders drawn on the United Kingdom, the West Indies, and the Australasian Colonies, the payees will receive payment in British money at the rate of £1 Stg. for each $4.87 paid in by the remitter, and smaller sums at the same rate.

The following Table shows the sums payable in other Foreign Currencies on Money Orders issued in Canada :—

Canadian Money.	Value in German Money	Denmark and Iceland.	Sweden, Norway and Holland.	Canadian Money.	Value in France, Algeria, Belgium, Italy and Switzerland.	Austria Hungary and Roumania.
$ cts.	Marks pf.			$ cts.	Frcs. ctms.	
0 1	0 4	Same as in preceding Table, but sums payable in these countries will be subject to a further deduction by the German Post Office of 5 pfennigs for every 20 marks, the abatement on a single order being in no case less than 20 pfennigs.	Same as in preceding Table, but sums payable in these countries will be subject to a further deduction by the German Post Office of 10 pfennigs for every 20 marks, the abatement on a single order being in no case less than 20 pfennigs.	0 1	0 5	Same as in preceding Table, but sums payable in these countries will be subject to a further deduction by the Swiss Post Office of 25 centimes for each 25 francs, the abatement on a single order being in no case less than 50 centimes.
0 2	0 8			0 2	0 10	
0 3	0 12			0 3	0 15	
0 4	0 16			0 4	0 20	
0 5	0 20			0 5	0 25	
0 6	0 25			0 6	0 30	
0 7	0 29			0 7	0 35	
0 8	0 33			0 8	0 40	
0 9	0 37			0 9	0 45	
0 10	0 41			0 10	0 50	
0 20	0 83			0 20	1 00	
0 25	1 04			0 25	1 25	
0 30	1 25			0 30	1 55	
0 40	1 66			0 40	2 05	
0 50	2 08			0 50	2 55	
0 60	2 50			0 60	3 05	
0 70	2 91			0 70	3 55	
0 75	3 12			0 75	3 80	
0 80	3 33			0 80	4 10	
0 90	3 75			0 90	4 60	
1 00	4 16			1 00	5 10	
2 00	8 32			2 00	10 20	
3 00	12 48			3 00	15 30	
4 00	16 64			4 00	20 40	
5 00	20 80			5 00	25 50	
6 00	24 96			6 00	30 60	
7 00	29 12			7 00	35 70	
8 00	33 28			8 00	40 80	
9 00	37 44			9 00	45 90	
10 00	41 60			10 00	51 00	
15 00	62 40			15 00	76 50	
20 00	83 20			20 00	102 00	
25 00	104 00			25 00	127 50	
30 00	124 80			30 00	153 00	
35 00	145 60			35 00	178 50	
40 00	166 40			40 00	204 00	
45 00	187 20			45 00	229 50	
50 00	208 00			50 00	255 00	

INTERCOLONIAL RAILWAY.

The Great Canadian Route to and from the Ocean, for Speed, Comfort and Safety, is unsurpassed.

PULLMAN PALACE DAY & SLEEPING CARS

ON ALL THROUGH EXPRESS TRAINS.

GOOD DINING ROOMS AT CONVENIENT DISTANCES.

NO CUSTOM HOUSE EXAMINATION.

PASSENGERS FROM ALL POINTS

In Canada and Western States to Great Britain and the Continent, should take this route, as hundreds of miles of Winter Navigation are thereby avoided.

IMPORTERS AND EXPORTERS

Will find it advantageous to use this route as it is the quickest in point of time, and the Rates are as low as by any other.

THROUGH FREIGHT

Is forwarded by Fast Special Trains and experience has proved the Intercolonial Route to be the quickest for European Freight to and from all points in Canada and the Western States.

Tickets may be obtained and also information about the Route and about Freight and Passenger Rates from

GEO. W. ROBINSON,
Eastern Freight & Passenger Agent,
136½ *St. James Street, opp. St. Lawrence Hall,*
MONTREAL.

ROBERT B. MOODIE,
Western Freight & Passenger Agent,
93 Rossin House Block, York St.,
TORONTO.

TTINGER,
Chief Superintendent.

COLLINGWOOD SCHREIBER,
Chief Engineer & General Manager Gov't Railways,
Ottawa, Ont.

RAILWAY OFFICES, MONCTON, N.B., 14th Nov., 1884.

[340]

COPP, CLARK & CO.

9 FRONT STREET WEST, (next to Custom House,)

TORONTO.

Our Departments will be found at all times very full. The Trade are invited to call when in town, for, although our Travellers are constantly on the road, and endeavour to meet the wants of our customers, it is impossible for them adequately to represent our large stock.

STATIONERY DEPARTMENT.

Papers of all kinds, including **Foolscap, Letter, Note.** We invite special attention to our exclusive line, the **KENT MILLS PAPER.** We feel sure that there is not better value in the market; we have it in various sizes.

Blank Books, Copying Books, Exercise Books, Pass and Memorandum Books, etc., etc. **Envelopes** in every size and quality.

BOOK DEPARTMENT.

We carry a splendid stock of Books, suitable for **Prizes, Gifts, Sunday School Libraries,** etc., etc.

Poets, in a vast variety of bindings, some of which were executed specially for us.

School Books—a wide range of the various publishers kept on hand, English, American and Canadian, all at Publishers' Prices.

Bibles, Hymn Books, etc., etc.

FANCY GOODS DEPARTMENT.

It is impossible for us to enumerate the articles in this Department. Everything that is saleable, everything that is novel, tasty, will be found there, including, year by year, our very choice lines of **Christmas, Easter, Birthday** and other **Cards.**

Terms as Liberal as any Respectable House.

ORDERS BY MAIL WILL RECEIVE CAREFUL ATTENTION.

[341]

RUPTURE AND DEFORMITIES.

CHAS. CLUTHE,

The most practical and experienced man on this Continent for relieving and curing **Rupture and Deformities** of all descriptions. It will be to your advantage to call on me. **45,000** adjusted in person. Established 15 years. Send 6 cent stamp for Registered Book (by Chas. Cluthe).

Address:—CHAS. CLUTHE, 118 King Street West, Toronto, Ont

Copp, Clark & Co.

Printers,

Bookbinders,

Blank Book Manufacturers,

Lithographers,

Engravers.

The above Departments, being all under the most efficient supervision, guarantee the best workmanship and material at prices which can only be obtained where the work is executed in one building by the same firm.

Trade Orders receive our Best Attention. *ESTIMATES GIVEN.*

COPP, CLARK & CO.

9 Front Street West. - - 67 & 69 Colborne Street,

TORONTO, ONT.

[342)

DON PAPER MILLS,

ESTABLISHED 1845,

MANUFACTURERS OF

Printing, Colored, Manilla, Tea, Roll,

HANGING, AND ALL KINDS OF WRAPPING & EXPRESS

PAPERS.

Roofing & Carpet Felt, Paper Bags.

TWINES, ALL KINDS, PLAIN AND COLORED.

TAYLOR BROTHERS.

WAREHOUSE—30 West Market Square, TORONTO.

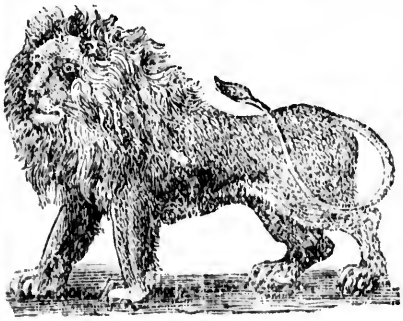

THE PIONEER

CLOTHIERS

OF

CANADA.

R. WALKER & SONS,

(MANUFACTURING IN TORONTO FIFTY YEARS).

IMPORTERS OF

Woollens, and Makers of Clothing to Order

In Very Fashionable Style at Lowest Cash Prices.

MANUFACTURE ON AN EXTENSIVE SCALE

READY-MADE CLOTHING

For Gentlemen and Boys' wear, and sell in Gents' Tweed Suits for $6 00.
Boys' Tweed Suits from $1 90.

The Golden Lion, King Street and Colborne Street Toronto.

[343]

GOSPEL HYMNS AND SACRED SONGS

BY

SANKEY, BLISS, McGRANAHAN AND STEBBINS.

COPYRIGHT EDITION.

By special arrangement with Mr. Sankey, who holds the English Copyright of many of the Hymns, these books are Copyrighted in Canada, and ours is the only

AUTHORIZED CANADIAN EDITION.

To facilitate ordering we have numbered the Series; it will be sufficient therefore to say so many **A 1** or **B 2**, or whatever may be required.

GOSPEL HYMNS No. 1.

A	1.	Music and Words, Tinted Covers	$0 30
	2.	" Boards	0 35
	3.	Words only, Tinted Covers	0 05
	4.	" Cloth	0 07

GOSPEL HYMNS No. 4.

D	1.	Music and Words, Tinted Covers	$0 30
	2.	" Boards	0 35
	3.	Words only, Tinted Covers	0 05
	4.	" Cloth	0 07

COMBINED EDITION.

An edition of Gospel Hymns, parts one to three in one book, with the Duplicates left out, and numbered consecutively.

J	1.	Music and Words, Paper Cover	$0 60
	2.	" Boards	0 70
	3.	" Cloth	0 80
	4.	" Cloth, Gilt Side	1 00
	6.	Words only, Paper Cover	0 12
	7.	" Boards	0 15
	8.	" Cloth	0 20
	9.	" Large Type, Boards	0 20

CONSOLIDATED EDITION.

Containing Parts One, Two, Three and Four, with the Duplicates left out and numbered consecutively.

M	1.	Music and Words, Board Covers	$1 00
	2.	" Cloth	1 25
	3.	Words only, Boards	0 20
	4.	" Cloth	0 25

DISCOUNT TO THE TRADE.

COPP, CLARK & CO.

9 FRONT STREET WEST, TORONTO.

PRINTED AT THE STEAM PRESS ESTABLISHMENT OF COPP, CLARK & CO., COLBORNE STREET, TORONTO.

SONGS

INS.

English Copy-
rrighted

TION.

ill be sufficient
be required.

.....	$0 30
.....	0 35
.....	0 05
.....	0 07

.....	$0 30
.....	0 35
.....	0 05
.....	0 07

Duplicates left out,

.....	$0 60
.....	0 70
.....	0 80
.....	1 00
.....	0 12
.....	0 15
.....	0 20
.....	0 20

tes left out and

.....	$1 00
.....	1 25
.....	0 20
.....	0 25

E:

CO.
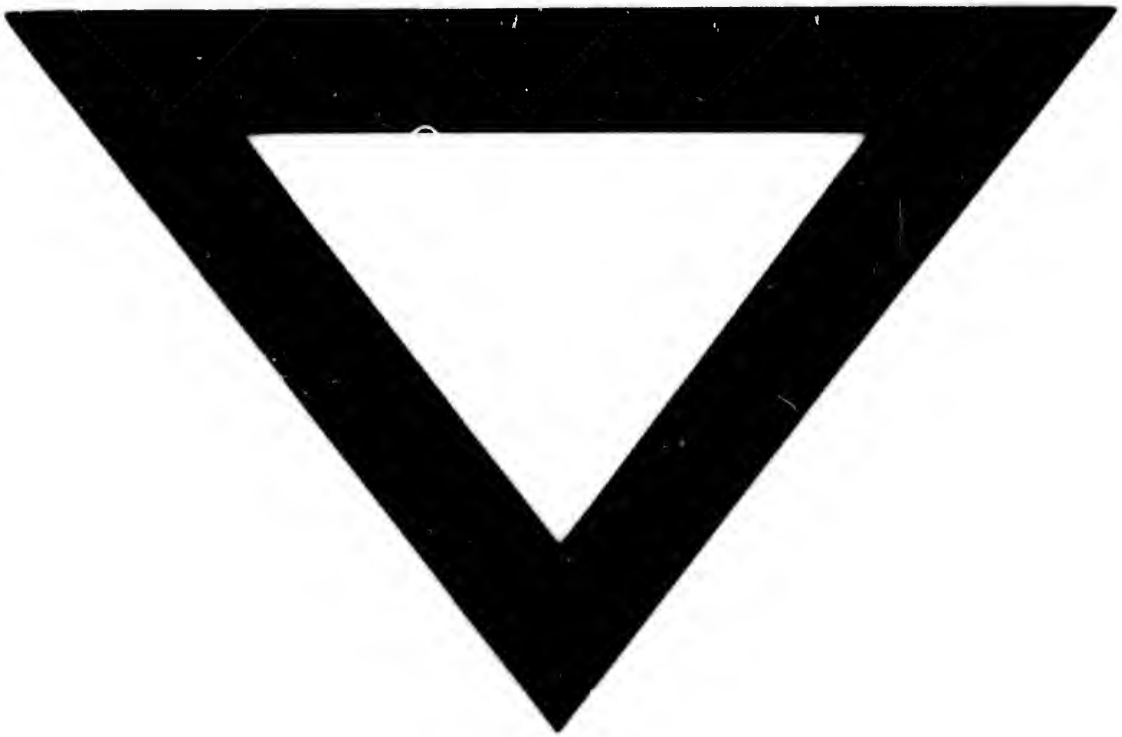
E STREET, TORONTO.