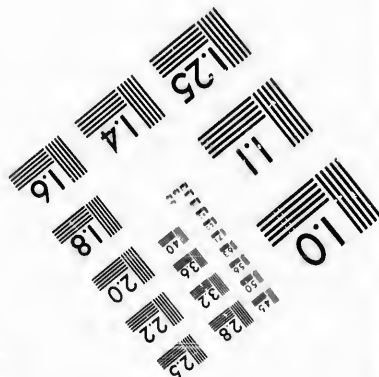
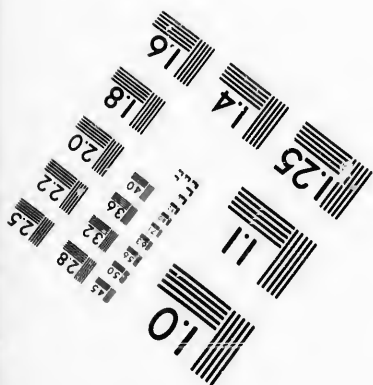
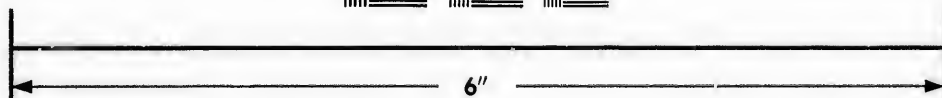
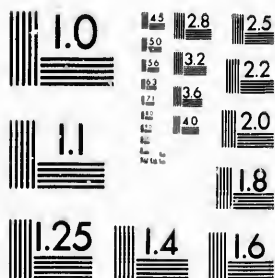

**IMAGE EVALUATION  
TEST TARGET (MT-3)**



**Photographic  
Sciences  
Corporation**

23 WEST MAIN STREET  
WEBSTER, N.Y. 14580  
(716) 872-4533

**CIHM/ICMH  
Microfiche  
Series.**

**CIHM/ICMH  
Collection de  
microfiches.**



Canadian Institute for Historical Microreproductions / Institut canadien de microreproductions historiques

**© 1987**

Technical and Bibliographic Notes/Notes techniques et bibliographiques

The Institute has attempted to obtain the best original copy available for filming. Features of this copy which may be bibliographically unique, which may alter any of the images in the reproduction, or which may significantly change the usual method of filming, are checked below.

L'Institut a microfilmé le meilleur exemplaire qu'il lui a été possible de se procurer. Les détails de cet exemplaire qui sont peut-être uniques du point de vue bibliographique, qui peuvent modifier une image reproduite, ou qui peuvent exiger une modification dans la méthode normale de filmage sont indiqués ci-dessous.

- Coloured covers/  
Couverture de couleur
- Covers damaged/  
Couverture endommagée
- Covers restored and/or laminated/  
Couverture restaurée et/ou pelliculée
- Cover title missing/  
Le titre de couverture manque
- Coloured maps/  
Cartes géographiques en couleur
- Coloured ink (i.e. other than blue or black)/  
Encre de couleur (i.e. autre que bleue ou noire)
- Coloured plates and/or illustrations/  
Planches et/ou illustrations en couleur
- Bound with other material/  
Relié avec d'autres documents
- Tight binding may cause shadows or distortion along interior margin/  
La reliure serrée peut causer de l'ombre ou de la distorsion le long de la marge intérieure
- Blank leaves added during restoration may appear within the text. Whenever possible, these have been omitted from filming/  
Il se peut que certaines pages blanches ajoutées lors d'une restauration apparaissent dans le texte, mais, lorsque cela était possible, ces pages n'ont pas été filmées.
- Additional comments:/  
Commentaires supplémentaires:

- Coloured pages/  
Pages de couleur
- Pages damaged/  
Pages endommagées
- Pages restored and/or laminated/  
Pages restaurées et/ou pelliculées
- Pages discoloured, stained or foxed/  
Pages décolorées, tachetées ou piquées
- Pages detached/  
Pages détachées
- Showthrough/  
Transparence
- Quality of print varies/  
Qualité inégale de l'impression
- Includes supplementary material/  
Comprend du matériel supplémentaire
- Only edition available/  
Seule édition disponible
- Pages wholly or partially obscured by errata slips, tissues, etc., have been refilmed to ensure the best possible image/  
Les pages totalement ou partiellement obscurcies par un feuillet d'errata, une pelure, etc., ont été filmées à nouveau de façon à obtenir la meilleure image possible.

The last four pages are badly damaged and print has been lost.

This item is filmed at the reduction ratio checked below/  
Ce document est filmé au taux de réduction indiqué ci-dessous.

10X	12X	14X	16X	18X	20X	22X	24X	26X	28X	30X	32X
			✓								

The copy filmed here has been reproduced thanks to the generosity of:

Archives of Ontario  
Toronto

The images appearing here are the best quality possible considering the condition and legibility of the original copy and in keeping with the filming contract specifications.

Original copies in printed paper covers are filmed beginning with the front cover and ending on the last page with a printed or illustrated impression, or the back cover when appropriate. All other original copies are filmed beginning on the first page with a printed or illustrated impression, and ending on the last page with a printed or illustrated impression.

The last recorded frame on each microfiche shall contain the symbol  $\rightarrow$  (meaning "CONTINUED"), or the symbol  $\nabla$  (meaning "END"), whichever applies.

Maps, plates, charts, etc., may be filmed at different reduction ratios. Those too large to be entirely included in one exposure are filmed beginning in the upper left hand corner, left to right and top to bottom, as many frames as required. The following diagrams illustrate the method:

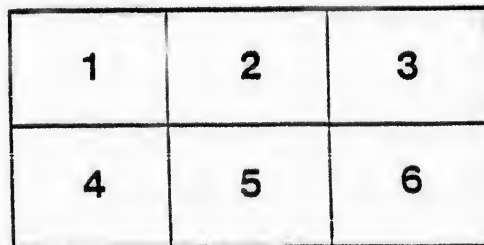
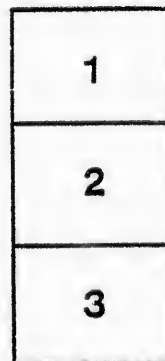

L'exemplaire filmé fut reproduit grâce à la générosité de:

Archives of Ontario  
Toronto

Les images suivantes ont été reproduites avec le plus grand soin, compte tenu de la condition et de la netteté de l'exemplaire filmé, et en conformité avec les conditions du contrat de filmage.

Les exemplaires originaux dont la couverture en papier est imprimée sont filmés en commençant par le premier plat et en terminant soit par la dernière page qui comporte une empreinte d'impression ou d'illustration, soit par le second plat, selon le cas. Tous les autres exemplaires originaux sont filmés en commençant par la première page qui comporte une empreinte d'impression ou d'illustration et en terminant par la dernière page qui comporte une telle empreinte.

Un des symboles suivants apparaîtra sur la dernière image de chaque microfiche, selon le cas: le symbole  $\rightarrow$  signifie "A SUIVRE", le symbole  $\nabla$  signifie "FIN".

Les cartes, planches, tableaux, etc., peuvent être filmés à des taux de réduction différents. Lorsque le document est trop grand pour être reproduit en un seul cliché, il est filmé à partir de l'angle supérieur gauche, de gauche à droite, et de haut en bas, en prenant le nombre d'images nécessaire. Les diagrammes suivants illustrent la méthode.

# VOTERS' LISTS, 1877.

TOWNSHIP OF

# STANLEY,

(COUNTY OF HURON.)

**List of Persons Entitled to Vote at Municipal  
Elections and Elections to the Legislative  
Assembly.**

Sub-Section 4 of Section 2, of the Act to Consolidate and Amend the  
Law Respecting Voters' Lists.

4. The Sheriff shall immediately upon receipt of his copies cause one of them to be posted up in a conspicuous place in the Court House; the Clerk of the Peace, upon receipt of his copies, shall cause one of them to be posted in a conspicuous place in his office; every Public or Separated Head Master or Mistress shall in like manner put up one on the door of the School House; and every Postmaster shall post up one of his copies in his Post Office.—39 V., C. 11, S. 4, S. S. 2.

PRINTED AT THE STAR CHEAP BOOK & JOB OFFICE, GODERICH.

# VOTERS' LISTS, 1877.

## COUNTY OF HURON.

.....Clerk of the  
 Municipality of the Township of Stanley, having certified under his hand, that no complaint  
 respecting the List of Voters for said Municipality, for the year 1877, had been received by  
 him within Thirty Days after the first posting up of the same; and on application of the said  
 Clerk, I, ISAAC FRANCIS TOMS, Esquire, Junior Judge of the County Court of the County  
 of Huron, in pursuance of the provisions of "The Voters' List Act of 1876," certify that the  
 within printed List of Voters, being one of the copies received by me from the said Clerk,  
 under Section 2 of the said Act, is the Revised List of Voters for the said Municipality for the  
 year 1877.

Given under my hand and seal, at Gederich, in the said County, this.....

.....day of August, 1877.

Muni

PA

No. on  
ROLL.

- 10 A
- 11 And
- 13 Ave
- 14 Ave
- 15 Aik
- 16 Aik
- 34 B
- 35 Bell
- 36 Brig
- 38 Bigg
- 39 Buc
- 40 Buin
- 41 Boy
- 42 Blai
- 68 Cu
- 69 Cop
- 70 Coop
- 71 Cam
- 72 Cam
- 73 Cam
- 74 Cam
- 76 Call
- 82 Cook
- 83 Cow
- 98 Call
- 121 Di
- 127 Dieh
- 128 Dieh
- 129 Dixo
- 141 Ed
- 142 Ever

# VOTERS' LISTS—1877.

## Municipality of the Township of Stanley.

PART I.—List of Persons Entitled to Vote at BOTH Municipal  
Elections and Elections to the Legislative Assembly.

### Polling Sub-Division No. 1.

No. on ROLL.	NAME.	LOT.	CON. OR STREET.	
10	<b>A</b> nderson John	W 1/2 5	S B	
	do	pt W 1/2 3	8	Owner
11	Anderson Robert	E 1/2 5	S B	Owner
13	Avery John	27	1	Owner
14	Avery Charles	28	1	Owner
15	Aikenhead James	33,34	8	Owner
16	Aikenhead James	14	2	Owner
34	<b>B</b> lair Skeen	W 1/2 1,2	2	Owner
35	Bell Robert P.	6	1	Owner
36	Briggs Edward	pt 18	1	
	do	Sub 35,36 of 15 in	1	Owner
38	Biggins William I.	33	1	
	do	N pt 33, 34	2	Owner
39	Buchart John	27	3	Owner
40	Buird Thomas	21	2	
	do	N 1/2 21	4	Owner
41	Boyce Robert	11	2	Owner
42	Blair William	4	2	Owner
68	<b>C</b> ulmore William	31	1	Tenant
69	Copeland John	Sub D 2,3,4,5,9,10,11,15 of 36 in 1		Owner
70	Cooper William Henry	Sub Div 18,19,20 of 36 in 1		Owner
71	Campbell Donald	29	3	Owner
72	Campbell Alex.	29	3	Owner
73	Cameron Malcom	25	3	Owner
74	Cameron John	23	2	Tenant
76	Callander William	19	2	Owner
82	Cook Wilson	20	4	Owner
83	Cowan John	31,32	5	Owner
98	Callander David	19	2	Farmer's son
121	<b>D</b> insdale Thomas	5	2	
	do	pt 8	3	Owner
127	Diehl Valentine	25,26	5	
	do	25	4	Owner
128	Diehl Jacob	23,24	5	Owner
129	Dixon William	E 1/2 15	5	
	do	25	B R S	Owner
	do	Sub Div 35 of 15 in	1 See sub-Div No. 2	
141	<b>E</b> dgar William	Sub Div 3 of 1 in	1	Owner
	do	Sub Div 2 of 1 in	1	
142	Evens Henry	Sub Div 4 of 1 in	1	Owner

No. on ROLL.	NAME.	LOT.	CON. OR STREET.	Owner	No. on ROLL.
155	<b>F</b> razer Donald	18		Owner	300 M
156	<b>F</b> razer Thomas	W 1/2 20		Freeholder	301 M
157	<b>F</b> isher Malcom	5		Owner	302 M
160	<b>F</b> oote John	24	B R S	Freeholder	308 M
161	<b>F</b> oote John	24	B R N	Owner	304 M
176	<b>G</b> rant Kenzie	20,80	1	Owner	305 M
179	<b>G</b> rant William	Sub Div 6,11,12 of 86 in 1		Owner	306 M
180	<b>G</b> ilmore John	24	3	Owner	
181	<b>G</b> ilmore Hugh	28	3	Owner	307 M
182	<b>G</b> raham William	19	3	Owner	308 M
	do	E 1/2 20	3		309 M
183	<b>G</b> rassick Donald	6	2	Tenant	310 M
184	<b>G</b> rassick John	6	2	Tenant	311 M
188	<b>G</b> len Edward	W pt 81,82	4		312 M
	do	80	5	Owner	318 M
	do	81	3		314 M
196	<b>G</b> ibson John	18	2	Owner	315 M
208	<b>H</b> ood Henry	pt 4	1	Tenant	386 M
205	<b>H</b> iggins Joseph	W 1/2 16	2	Owner	316 M
206	<b>H</b> iggins William	W 1/2 16	2	Farmer's son	317 M
207	<b>H</b> eat George	9	3	Owner	318 M
208	<b>H</b> arvy Joseph	8	2	Owner	319 M
209	<b>H</b> ood Joseph	7	2	Owner	320 M
214	<b>H</b> ood John	7	2	Farmer's son	321 M
					322 M
248	<b>I</b> nnis John	80,82	2	Owner	323 M
281	<b>J</b> ohnson John	84	1	Owner	324 M
282	<b>J</b> ones John	8	4	Owner	325 M
	do	N W corner 8	3		327 M
287	<b>J</b> ohnson Alex.	E 1/2 25	B R N	Owner	328 M
288	<b>J</b> ohnson William	W 1/2 25	B R N	Owner	329 M
248	<b>K</b> ettle Robert	1	2	Owner	332 M
	do	E 1/2 2	2		344 M
249	<b>K</b> ennard Thomas	Sub Div 13,14 of 16 in 1	1	Owner	345 M
250	<b>K</b> aiser Benjamin	Sub Div 8,4,9,10 of 16 in 1		Owner	346 M
251	<b>K</b> etchen John	13	2,8	Owner	347 M
259	<b>L</b> ove Hugh	10	S B	Owner	348 M
	do	Sub Div 28,29,30,31 of 1 in 1	1	See sub-Division No 2.	349 M
260	<b>L</b> ove Andrew	10	S B	Farmer's son	368 M
	do	Sub Div 28,29,30,31 of 1 in 1	1	See sub-D No 2	369 M
261	<b>L</b> anders John	7	1	Owner	370 M
262	<b>L</b> ant John	12	1	Owner	872 M
298	<b>M</b> cMurtrie John	E 1/2 8	3	Owner	408 P
295	<b>M</b> cIntosh Hugh	Sub Div 22,23 of 16 in 1	1	Owner	404 P
296	<b>M</b> cClymont Thomas	Sub Div 2,4 of 1 in 1	1	Owner	407 P
297	<b>M</b> cLean James	3	1	Owner	
298	<b>M</b> ustard James	4,5	1	Owner	408 P
299	<b>M</b> urlock James	10	1	Owner	



	No. on ROLL.	NAME.	LOT.	CON. OR STREET.	
Owner	300	Moody James	11	1	Owner
holder	301	Miller James	Sub Div 4 of 16 in	1	Owner
Owner	302	Munro Neil	Sub Div 11 of 16 in	1	Owner
holder	303	McGregor Peter	E 1/2 16	2	Occupant
Owner	304	McDonald Duncan	Sub Div 11 of 16 in	1	Owner
Owner	305	Mustard William	17	1	Owner
Owner	306	Mustard Alex.	16	1	Owner
Owner		do	N 1/2 14	2	Owner
Owner	307	McQueen James	19	1	Owner
Owner	308	McDonald Donald	pt 81	1	Owner
Owner	309	McTaggart Malcom	32	1	Owner
Tenant	310	McQueen William	Sub Div 18, 14, 33, 34 of 88 in 1	1	Owner
Tenant	311	McTavish Douglas	33, 34	2	Owner
Owner	312	McEwen Malcom	30	3	Owner
Owner	313	McEwen John	S 1/2 25	2	Owner
Owner	314	McEwen Duncan	23	2	Owner
Owner	315	McGregor William	29	2	Farmer's son
Owner	316	McGregor James	29	2	Farmer's son
Tenant	317	McEwen Finley	28	3	Owner
Owner	318	McEwen Duncan	28	2	Owner
Owner's son	319	McGregor Gregor	26	3	Owner
Owner	320	McQueen William	22	2	Owner
Owner	321	McQueen John	22	3	Owner
Owner	322	McFarlane William	20	2	Owner
Owner's son	323	McCully Joseph	21	3	Owner
Owner	324	McCowan John	18	2	Owner
Owner	325	McGregor Hugh	17	2	Owner
Owner	326	McGregor Hugh	17	2	Farmer's son
Owner	327	McNair George	11	3	Owner
Owner	328	Murdock William	10	2	Owner
Owner	329	McDermot Donald	8	3	Owner
Owner	330	McDougal John	6	3	Owner
Owner	331	McDonald Gilbert	N 1/2 8	2	Owner
Owner	332	McDonald John	S 1/2 8	2	Owner
Owner	333	Moffat Walter	N 1/2 21, 22	4	Owner
Owner	334	Moffat William	23	4	Owner
Owner	335	McKenzie Duncan	24	4	Owner
Owner	336	McFarlane James	30	4	Owner
Owner		do	W pt 29 E pt 31 E pt 32	4	Owner
Owner	337	Mills Thomas	22	5	Owner
Owner	338	McEwen Alexander	15	3, 4	Owner
Owner	339	Murdock John	10	1	Farmer's son
Owner's son	340	McCully James	21	3	Farmer's son
Owner	341	McCully Joseph	21	3	Farmer's son
Owner	342	McQueen James	22	2	Farmer's son
Owner	403	Pearson Thomas	24	1	Owner
Owner	404	Pearson John	24	1	Tenant
Owner	405	Pearson William	32	3	Owner
Owner		do	S 1/2 31	2	Owner
Owner	406	Penfound Thomas	12	2	Tenant
Owner		do	9	4 See Polling sub-D No 2	Tenant

No. on ROLL.	NAME.	LOT.	CON. OR STREET.	
427	Ross John	9,8	1	Owner
428	Ross James	13	1	Owner
429	Ross Alexander	14	1	Owner
	do	pt 14	2	
481	Ross Alexander	20	1	Owner
482	Ross Donald	27	2	Owner
488	Ross Daniel	W 1/2 26	2	Tenant
434	Ross Roderick	10	3	Owner
485	Ross Donald	14	3	Owner
486	Ross Hugh	14	3	Owner
487	Reid David	7	3	Owner
488	Reid Hector	7	3	Farmer's son
75	Smith Donald	24	2	Owner
497	Shaver Henry	Sub Div 1,13,14 of 1 in	1	Owner
499	Swan Andrew	pt 15	1	Owner
500	Simpson John	Sub Div 12 of 15 in	1	Owner
501	Stewart James	Sub Div 12 of 16 in	1	Owner
502	Stanbury George	25	1	Owner
503	Stanbury William	26	1	Owner
504	Stanbury John	N 1/2 25	2	
	do	E 1/2 26	2	Owner
505	Stephenson John	85	1	
	do	S E cor 36	1	Owner
506	Skipper John	Sub Div 21 of 36 in	1	
	do	Sub Div 2 of 36 in	1	Owner
507	Smith Colin	9,5	2	Owner
516	Sparks James	20	5	Owner
517	Stewart James	W 1/2 27	4	
	do	E 1/2 26	4	Owner
518	Stewart John	27,28,29	5	
	do	E 1/2 27,29	4	Owner
	do	W 1/2 26,28	4	
536	Turner James	Sub Div 1,2,3,8,9 of 15 in 1		Owner
548	Taylor George	1	1	
	do	E 1/2 1	2	Owner
549	Tomlinson John	21	1	Owner
553	Turney Hugh	21	5	Tenant
554	Thomson Alexander	17	3	Owner
555	Thomson Hugh	17	3	Owner
591	Vine Thomas	12	3	Owner
571	Whiteman John	4	S B	Owner
572	Waldron Thomas	22,23	1	Owner
573	Walters Francis	pt 30	1	Owner
582	Wolf Jacob	E 1/2 25 N pt 24	4	Owner
593	Yonll David	16	3	Owner
594	Yonll Robert	16	3	Farmer's son

Mu

No. on ROLL.

8  
17 A  
18 A  
19 A  
21 A  
26 B  
27 B  
28 B  
42 B  
46 B  
48 C  
66 C  
77 C  
78 C  
79 C  
81 C  
84 C  
85 C  
86 C  
87 C  
88 C  
89 C  
90 C  
91 C  
92 C  
475 C  
123 D  
124 D  
125 D  
126 D  
129 D  
184 E  
143 E  
144 E

# VOTERS' LISTS—1877.

## Municipality of the Township of Stanley.

PART I.—List of Persons Entitled to Vote at BOTH Municipal Elections and Elections to the Legislative Assembly.

### Polling Sub-Division No. 2.

No. on ROLL.	NAME.	LOT.	CON. OR STREET.	
8	Allan James D	1, 2	B R N	Owner
17	Armstrong Thomas	Sub 2, 3, 14 & 15 of 19	B R N	Owner
18	Armstrong James	{ Sub 6, 11 of 19,	B R N	
	Do Do	{ sub 2 of 19	B R S	Owner
		{ 9,	7	
19	Anderson George	{ N 1/2 4	5	Owner
		{ W 1/2 4	4	
21	Anderson George, Junr..	9	7	Farmer's son
26	Baker James	W pt 6	B R N	Owner
27	Bates George	W 1/2 7	B R N	Owner
28	Brownette George	9	B R N	Owner
42	Beatty George	18	R S	Owner
46	Beatty Luncelet	18	S	Farmer's son
48	Clarke John	12		Farmer's son
66	Coxanne John	9		Owner
77	Creorer Peter	N 1/2 18	4	Owner
78	Campbell James	14	B R S	Owner
79	Colclough Robert	E pt 15	B R N	Owner
81	Colwell Joseph	{ Sub 4, 5, 12, 13	B R N	Owner
	Do Do	{ middle pt 19		
84	Cameron John	E 1/2 4	4	Owner
85	Cameron Alex.	E 1/2 5	4	Owner
86	Cameron Peter	E 1/2 3	4	Owner
87	Clarke David	N 1/2 12	S B	Owner
88	Concit John	4	6	Owner
89	Coleman Francis	4, 5	7	Owner
90	Coxworthy James	N 1/2 4	7	Owner
91	Curry William	{ W 1/2 10,	6	(See sub-D No. 3) Owner
	Do Do	{ 6	8	
92	Curry James	E 1/2 10	6	Owner
475	Connor W W	6	B R S	Owner
123	Duncan James	E pt 16, W pt 17	B R N	Owner
124	Denison Robert	E pt 17	B R S	Owner
125	Denison John	E pt 17	B R N	Owner
126	Denison Thomas	E pt 17	B R N	Tenant
129	Dixon William	{ E 1/2 15	5	(See sub-D No 1) Owner
		{ 25	B R S	
		{ Sub-D 85 of 15 in	1	
134	Errett Isaac	E 1/2 7	B R N	Owner
143	Evitt William	S 1/2 13	7	Owner
144	Erwin David	S 1/2 17	7	Owner

No. on ROLL.	NAME.	LOT.	CON. OR STREET.	Owner
158	Foster Charles	W 1/2 16	B R S	Owner
159	Foster Alexander	22	B R S	Freeholder
162	Forest George	18	5	Owner
163	Forest John	N 1/2 8	5	Owner
164	Forest James	{ 8	{ 7	Owner
	Do Do	{ S 1/2 4	{ 5	
165	Forest George Wm	13	5	Farmer's son
185	Gabraith John	W 1/2 14	B R N	Owner
186	Green Frederick	E pt 16, W pt 17	B R S	Owner
187	Gallagher James	21	B R N	Tenant
188	Gabraith David	11	5	Owner
190	Gabraith Archibald	8	5	Owner
191	Gelty George	10	4	Tenant
192	Garry William	S 1/2 8	6	Owner
193	Garry Thomas	S 1/2 8	6	Owner
201	Hotham Robert	S 1/2 12	S B	Owner
210	Hudson Joseph	3	7	Owner
211	Hogan John	{ 9	{ 6	Owner
	Do Do	{ 12	{ 7	
222	Johnson George	S E corner 9	B R N	Owner
233	Jarrott James	{ 11	{ S B	Owner
	Do Do	{ N 1/2 5	{ 6	
234	Johnson John	W 1/2 15	B R N	Owner
235	Johnson William J	Sub D 3 of 19	B R S	Owner
236	Johnson Thomas	Sub-D 17, 19, 20, 33 of 19	B R N	Owner
239	Johnson James H	13	6	Owner
240	Johnson William	14	6	Owner
		{ E pt 14	{ 7	
241	Johnson James	{ N 1/2 13	{ 7	Owner
		{ 10	{ B R N	
244	Johnson Thomas	{ W pt 15, 16	{ 6	Owner
	Do Do	{ Sub-D 29,30,31,32 of 19	{ B R N	
247	Kain William	E pt 14	S B	Owner
258	Kyle James	7	S B	Farmer's son
202	Kyle William	7	S B	Owner
259	Love Hugh	{ 10	{ S B	(See sub D No 1 Owner
	Do Do	{ Sub-D 28, 29, 30, 31 of 19	{ 10	
260	Love Andrew	{ 10	{ S B	See sub-D No. 1 F. S.
	Do Do	{ Sub-D 28, 29,30,31 of 19	{ 10	
264	Love Andrew	Sub-D 7 of 19 in	B R N	Tenant
265	Lyons James	S W corner 21	B R N	Owner
266	Logan James S	5	5	Owner
267	Logan James J	E pt of W 1/2 5	4	Tenant
268	Logan William	W pt of W 1/2 5	4	Tenant
269	Logan Charles	15	7	Owner
275	McInnis Roland	5	B R S	Owner
326	McTavish Peter	S 1/2 13	4	Owner
330	McDermot Hugh	7	4	Owner
331	McDermot James	7	4	Owner
337	Mitchell Alexander	15	B R S	Owner
339	Mitchell Alexander	19	8	Owner

No. on ROLL.	Owner
340	M
342	M
343	M
850	M
351	M
352	M
353	M
354	M
355	M
356	M
357	M
358	M
359	M
360	M
371	M
397	H
397	P
398	P
401	P
405	P
408	P
409	P
410	P
411	P
412	P
418	H
420	R
421	R
426	R
439	R
440	Ri
441	Ra
442	Ra
443	Re
444	Re
445	Re
446	Re
447	Re
448	Re

	No. on ROLL.	NAME.	LOT.	CON. OR STREET.	
Owner	340	Moffat Samuel	Sub-D 1, 16 of 19	B R N	
Freeholder	342	McAsh John	20	B R S	Owner
Owner	343	McNaughton John	{ 23	B R N	Owner
Owner		Do Do	{ 23	B R S }	Owner
Owner	850	McGill Neil	10	5	Owner
Owner's son	351	McGill Alexander	12	4	Owner
Owner	352	McDougal John	11	4	Owner
Owner	353	McBeth John	8	4	Owner
Tenant	354	McBeth Walter	8	4	Owner
Owner	355	McDiernot John	6	4	Farmer's son
Owner	356	McFarlane Donald	7	6	Tenant
Owner	357	McFarlane Duncan	6	6	Tenant
Tenant	358	McFarlane Joseph	7	6	Farmer's son
Owner	359	McClymont William	16	7	Owner
Owner	360	McClymont James	16	7	Owner
Owner	371	McAsh Thomas	20	B R S	Farmer's son
Owner	397	<b>P</b> eck Henry	E 1/2 6	B R N	Owner
Owner	397	Parks George	5	B R N	Owner
Owner	398	Parks John	5	B R N	Tenant
Owner	401	Pfaff Henry R	pt 11	S B	Owner
Owner	405	Parson William	{ S pt 8	S B }	Owner
Owner			{ 3	4 }	
Owner			{ W 1/2 7	S B }	
Owner	408	Peofound Thomas	{ 12	2 }	(See sub-D No. 1)
Owner		Do Do	{ 9	4 }	
Owner	409	Purdy William	{ Sub-D 2 of 18	B R N	
Owner		Do Do	{ Sub-D 4 of 18	B R S	Owner
Owner	410	Patton John	W 1/2 20	B R N	Owner
Owner	411	Plews Widem	Middle pt 12, N We cor 12	5	Owner
Owner	412	Peofound Henry	9	5	Owner
Owner	418	<b>R</b> uet John	N E corner 8	B R S	Owner
Owner's son	420	Rathwell John	9	B R S	Owner
Owner	421	Rathwell William	9	B R S	Owner
Owner	426	Racket Henry	13	S B	Owner
Owner	439	Racket George	{ S 1/2 5	3 }	Owner
Owner		Do Do	{ pt 8	S B }	
Owner	440	Richardson Joseph	11	B R S	Owner
Tenant	441	Reid John	11	B R N	Owner
Owner	442	Reid Robert	12	B R N	Owner
Owner	443	Reid James	12	B R N	Owner
Tenant	444	Reid Robert	{ W 1/2 13	B R N }	
Tenant			{ W 1/2 13	B R S }	
Owner			{ Sub-D 1 of 18	B R S }	Owner
Owner	445	Reid Robert	{ E 1/2 13	B R N }	
Owner		Do Do	{ Sub-D 2, 3 of 18 in	B R S }	Owner
Owner	446	Robinson David	{ 16	B R N }	
Owner		Do Do	{ Sub-D 18 of 19	B R N }	Owner
Owner	447	Robinson David	E 1/2 20	B B N	Tenant
Owner	448	Robertson John	{ Sub-D 7 of 18	B R N }	
Owner		Do Do	{ Sub-D 4 of 18	B R S }	Owner

No. on ROLL.	NAME.	LOT.	CON. OR STREET.	
451	Reid Samuel	14	4	Owner
		{ E 1/2 of E 1/2	4 8	(See Polling sub-Di- vision No. 3.)
452	Rife Maurice	{ E 1/2 of E 1/2	5 8	
		{ Sub-D 4 of 11	S B	
453	Richardson William	N 1/2 4	6	Owner
454	Rife David	N 1/2 11	7	Tenant
455	Reid John	E pt 15, 16	6	Owner
456	Ritchie David Hood	7	B R S	Owner
460	Reid Andrew	16	6	Farmer's son
474	Stirling George	6	B R S	Tenant
508	Stinson Andrew	E 1/2 14	B R N	Owner
509	Stinson Thomas	E 1/2 14	B R N	Tenant
511	Simpson William	Sub-D 3, 4 of 18	B R N	Owner
512	Stewart James	Sub-D A 18 of 18	B R N	Owner
		{ Sub-D 4, 5 of 19	B R S	Owner
513	Secord J B	{ pt 19	B R S	
		{ Sub-D 3 of 11	S B	
514	Secord Stephen	Sub-D 1 of 19	B R S	Tenant
515	Smith Charles	E 1/2 18	B R N	Owner
519	Sharp Robert	12	5	Tenant
520	Smith Malcom	6, 7	5	Owner
521	Smith John G	S 1/2 5	6	Owner
522	Smith Charles	S 1/2 5	6	Tenant
523	Simpson Thomas	{ 7	7	Owner
	Do Do	{ E 1/2 13	S B	
524	Stephenson David	8	6	Owner
525	Sparrow John E	N 1/2 17	7	Owner
595	Turner John	10	7	Owner
596	Turner Robert	S 1/2 11	7	Owner
597	Torrence John	S 1/2 19	B R S	Owner
541	Tippet Charles	{ S E corner 6	B R N	Owner
	Do Do	{ E 1/2 11	S B	
551	Turner Samuel	E 1/2 11	B R N	Owner
		{ Sub-D 1 of 18	B R S	Owner
552	Turner John	{ Sub-D 21, 22, 23, 24, 25, 26 of 19	BRN	
		{ Sub-D 27, 28 of 19	BRN	
		{ 22	BRN	
556	Troyer Charles	Sub-D 6 of 18 in	B R N	Owner
557	Turner James	6	7	Owner
574	Wells Thomas	10	B R S	Owner
575	Wells James	8	B R S	Owner
576	Wells Charles	12	B R S	Owner
577	Ward Thomas	{ W 1/2 18,	B R N,	Owner
	Do Do	{ N 1/2 19	B R S	
578	Wanless James	Sub-D 8, 9, 10 of 19 in	B R N	Owner
579	Wanless James	E 1/2 19	B R N	Owner
580	Wanless John	E 1/2 19	B R N	Tenant
581	Wanless William	E 1/2 19	B R N	Tenant
588	Wiley William	S 1/2 11	6	Owner
		{ N 1/2 11,	6	Owner
584	Wiley Thomas	{ 12	6	
		{ 21	B R S	
588	Wanless Arthur	E pt 19	B R N	Farmer's son

Mur

No. on ROLL.

4

5

6

20

28

29

30

45

53

54

91

93

94

97

108

109

110

111

112

113

130

135

136

145

146

148

149

150

172

195

# VOTERS' LISTS—1877.

## Municipality of the Township of Stanley.

### PART I.—List of Persons Entitled to Vote at BOTH Municipal Elections and Elections to the Legislative Assembly.

#### Polling Sub-Division No. 3.

No. on ROLL.	NAME.	LOT.	CON. OR STREET.	
4	Armstrong David	N 1/2 13	11	Owner
5	Armstrong Rainey	S 1/2 13	11	Owner
	do	12	11	Owner
6	Armstrong Robert	S 1/2 20	S B	Owner
20	Armstrong John	S 1/2 18	8	Owner
28	Boyce James	20	11	Owner
29	Boyce James	20	11	Owner
30	Baker William	6	11	Tenant
45	Baker John	S 1/2 3	9	Owner
	do	E 1/8 18	S B	Owner
53	Clarke William	22	10	Owner
54	Convin Edward	N 1/2 8	11	Owner
	do	S 1/2 9	12	Owner
	do	N 1/2 10	9	See sub-Div No. 4
91	Curry William	W 1/2 10	6	Owner
	do	6	8	See sub-Div No. 2
93	Clarke William	20	9	Owner
94	Cooper John	N 1/2 6	9	Owner
97	Clark Lancelot	22	10	Farmer's son
108	Davison James	21	11	Owner
109	Dowson John	11	10	Owner
110	Dowson George	11	10	Freeholder
111	Dowson Henry	10	11	Owner
112	Dowson Joseph	W 1/2 of E 1/2 4,5	8	Owner
113	Douglas Robert	21	S B	Owner
130	Dowson Henry	19	9	Owner
135	Elliott Robert	14	11	Owner
136	Esler James	5	10	Owner
145	Errett Isaac	11	8	Owner
146	Elliott William	12	8	Owner
148	Foster John	N 1/2 19	S B	Owner
149	Foster Joseph	23	S B	Owner
	do	S 1/2 19	S B	See sub-Div No. 4
150	Flack William	W pt 16	S B	Tenant
172	Graham William	10	10	Owner
195	Graham William	S 1/2 17	9	Owner
	do	N 1/2 17	9	Owner

No. on ROLL.	NAME.	LOT.	CON. OR STREET.	Owner
199	Hardwick William	11	11	Tenant
200	Hawitt Thomas	10	10	Owner
212	Hayter Joseph	15	10	
221	Johnson Thomas	E 1/2 28	11	Owner
223	Johnson Edward	21	10	Owner
224	Johnson Henry	15	10	Owner
246	Keedy George	N 1/2 16	10	Owner
252	Keys Thomas	S 1/2 9	8	Owner
253	Keys William	12	9	Owner
254	Keys Robert	S 1/2 13	9	Owner
	do	7	9	Owner
255	Keys Thomas	N 1/2 13	9	Owner
256	Keys Andrew	14	9	Owner
257	Keys William	15	9	Owner
276	Murry Angus	19	10	Owner
277	McClinchey Henry	15	11	Owner
278	McClinchey William	8	10	Owner
279	McClinchey Robert	S 1/2 6	9	Owner
280	McKinley John	7	11	Owner
281	McKinley Robert	S 1/2 8	11	Owner
282	McClinchey James	7	10	Owner
283	Manson John	8	11	Owner
292	Maver John	W pt 17	S B	Owner
339	Mitchell George	19	8	Owner
361	McBride Samuel	N 1/2 8	9	Owner
	do	4	9	Tenant
362	McGavin Henry	5	8	Owner
363	McIntyre Thomas	15	8	Owner
365	McIver James	16	8	Owner
366	McIver Alexander	16	8	Tenant
367	Morrrough Thomas	19	11	Farmer's son
375	McIntyre James	15	8	
290	Pollock Robert	S 1/2 18	9	Owner
391	Pollock John	20	10	Owner
392	Pollock John	20	10	Tenant
393	Pollock Solomon	19	11	Owner
394	Peck William	1	11	Owner
396	Parks James	12	10	Owner
399	Parks George	8	10	Owner
400	Peck John	23	11	Owner
413	Peck John	8,9,10	9	
420	Rathwell William	22	11	Owner
422	Rust Robert	17	10	Owner
423	Robinson Thomas	N 1/2 9	10	Owner
424	Robinson Edward	S 1/2 9	10	Owner
425	Romins Jacob	W 1/2 18	S 1/2	Owner
452	Rife Maurice	E 1/2 of E 1/2 4,5	8	Owner
	do	Sub Div 4 of 11	S B See sub-Div No. 2	

No. on ROLL.

457 Re  
458 Ro  
459 Re  
476  
477 Ste  
478 Ste  
479 Ste  
480 Ste  
481 Ste  
482 Ste  
483 Ste  
484 Sh  
485 Sh  
496 Sh  
527 Sh  
528 Ste  
529 Ste  
580 Ste  
531 Sh  
532 S  
526 Sh  
598 T  
599 Te  
600 Te  
565 W  
566 W  
585 W  
589 W  
864 W





# VOTERS' LISTS—1877.

## Municipality of the Township of Stanley.

**PART I.—List of Persons entitled to Vote at BOTH Municipal Elections and Elections to the Legislative Assembly.**

### Polling Sub-Division No. 4.

No. on ROLL.	NAME.	LOT.	CON. OR STREET.	
1	Ayott Ragis	N 1/2 of S 1/2 23	L R W	Owner
2	Armstrong John	N 1/2 17	L R E	Owner
7	Armstrong James	19	12	
8	Armstrong James	E pt 3	L R E	Owner
9	Armstrong William	E pt 3	L R E	Owner
22	Bushey Ragis	N 1/2 of N 1/2 19	L R W	Owner
23	Bannerman William	S 1/2 14	L R E	Owner
24	Bannerman Andrew	N 1/2 14	L R E	Owner
25	Bannerman Alex.	N 1/2 14	L R E	Owner
82	Boyce Edward	6	12	Owner
83	Brown John	11	12	Owner
47	Cowie James, Junr.,	12	L R W	Farmer's son
487	Clieve Paul	1 & 2	L R W	Tenant
49	Cowie James	12	L R W	Owner
50	Castle Elijah	5	L R W	Owner
51	Castle George	6	L R W	Owner
54	Curvin Edward	N 1/2 8	11	
	Do Do	S 1/2 9	12	Owner
	Do Do	N 1/2 10	9	See sub-Div No. 8
55	Capling Peter	N pt 24	S B	Owner
56	Crowder William	10	12	Owner
57	Campbell Archibald	17	12	Occupant
58	Campbell John	17	12	Owner
59	Campbell Malcom	18	12	Owner
60	Campbell Peter	18	12	Freeholder
61	Campbell James	21	12	Owner
62	Campbell William	24	12	Owner
68	Campbell Alex.	E pt 9	L R E	Owner
64	Carnie William	E 1/2 11	18	Owner
	Do Do	S 1/2 12	18	
65	Campbell George	W 1/2 11	18	Owner
99	Dusharm Christoff	S E corner 25	L R W	Owner
100	Dryadale Robert	pt 30	S B	Owner
101	Dishjardine Jules	24	L R W	Owner
102	Dusharm Nelson	S 1/2 28	L R E	Owner
108	Dinsmore Robert	S 1/2 of N 1/2 19	L R E	Owner
104	Durand Basil	N 1/2 of N 1/2 20	L R E	Owner
105	Durand Joseph	N pt 16	L R W	Owner
106	Doak Robert	10	L R W	Owner
107	Dower James	E 1/2 8, 9	L R W	Owner
114	Douglas Allen	22	S B	Owner

No. on ROLL.  
 115 D  
 116 D  
 117 D  
 118 D  
 119 D  
 122 D  
 131 E  
 D  
 132 E  
 137 E  
 138 E  
 139 E  
 140 E  
 149 F  
 D  
 150 F  
 166 F  
 167 F  
 168 G  
 169 G  
 170 G  
 171 G  
 173 G  
 175 G  
 D  
 197 H  
 198 H  
 218 H  
 215 J  
 216 J  
 217 J  
 218 J  
 219 J  
 220 J  
 226 J  
 227 J  
 228 J  
 229 J  
 230 J  
 245 K  
 270 M  
 271 M  
 272 M  
 278 M  
 D

No. on ROLL.	NAME.	LOT.	CON. OR STREET.	
115	Douglas Peter	8. 14	12	Owner
116	Dunn John	8	12	Owner
117	Dalgatty Robert	15	12	Owner
118	Detweiler Henry	N pt 7	18	Owner
	Do Do	S 1/2 8	18	Owner
119	Durand Peter	W 1/2 of W 1/2 29	S B	Owner
122	Donaldson James	E pt 4	L R E	Owner
131	<b>E</b> tus Levi	S 1/2 16	L R W	Owner
	Do Do	N 1/2 of N 1/2 19	L R W	Owner
132	English Robert	N 1/2 8	L R E	Owner
137	Esler John	S 1/2 4	13	Owner
138	Esler Allen	N 1/2 8	13	Owner
139	Esler Egleson	N 1/2 8	13	Owner
140	Erwin Allen	23	12	Tenant
149	<b>F</b> oster Joseph	23	S B	Owner
	Do Do	S 1/2 19	S B	See sub-Div No. 8
150	Fee Alonzo	N 1/2 8	18	Tenant
166	Fester Joseph	23	S B	Farmer's son
167	Foster William	23	S B	Farmer's son
168	<b>G</b> ellineau Joseph	pt 80	S B	Tenant
169	Gravel Asaph	S 1/2 21	L R W	Owner
170	Gollineau Cloa	S 1/2 of N 1/4 20	T. R. W	Owner
171	Gilson William	W 1/2 8. 9	L R W	Tenant
173	Gingrich Jacob	N 1/2 5	18	Owner
175	Ginnin Patrick	N 1/2 9	18	Owner
	Do Do	W pt 10	18	Owner
197	<b>H</b> odgins William	S W corner 80	S B	Tenant
	Do Do	S E corner 25	L R W	Tenant
198	Horner John	S 3/4 22	L R W	Owner
	Do Do	S pt of N pt 23	L R E	Owner
218	Howard Henry	18	L R E	Owner
215	<b>J</b> urand Moses	S 1/2 of S 1/2 23	L R W	Owner
216	Jurand Joseph	N 1/2 23	L R W	Owner
217	Jeffray Cephlia	S pt 19	L R W	Owner
218	Jeffray Israel	S pt 19	L R W	Owner
219	Johnson William	4	L R E	Owner
220	Johnson James	8	L R E	Owner
226	Johnson William	E 1/2 29	S B	Owner
227	Johnson William	W 1/2 28	S B	Owner
228	Johnson Patrick	E 1/2 28	S B	Owner
229	Johnson Thomas	W 1/2 27	S B	Owner
280	Johnson James	E 1/2 27	S B	Owner
	Do Do	25, 26	S B	Owner
245	<b>K</b> nowles Thomas	18	L R E	Tenant
270	<b>M</b> ayow Frank	N pt 24	L R W	Owner
271	Mayow Henry	N 1/2 18	L R E	Owner
272	Muso Narcis	N 1/2 22	L R E	Owner
278	Mero David	S pt 20	L R E	Owner
	Do Do	N 1/2 N 1/2 21	L R E	Owner

No. on ROLL.	NAME.	LOT.	CON. OR STREET.	Owner
274	Morrison William	S 1/2 8	L R E	Owner
284	Mayer Jacob	S 1/2 5	13	Owner
285	McLean Samuel	22	12	Owner
287	Montgomery William	E pt 8	L R E	Owner
288	Montgomery Samuel	E pt 7	L R E	Farmer's son
289	Montgomery William	E pt 8	L R E	Farmer's son
290	Montgomery Joseph	E pt 8	L R E	Owner
291	Montgomery James	S pt 9	13	Owner
373	Morrison Robert, Senr.,	pt 8	L R E	Owner
374	Morrison Robert, Junr.,	pt 8	L R E	Owner
380	Nicholson Joseph	14	L R W	Tenant
381	Nicholson Jonah	14	L R W	Tenant
382	Nicholson Thomas	14	L R W	Farmer's son
383	Oster Michael	S 1/2 18	L R W	Owner
384	Orr Robert	N 1/2 16	L R E	Owner
385	Otterhein Henry	S 1/2 3	18	Owner
387	Penhale Richard	N 1/2 17	L R W	Owner
388	Pellineau Joseph	N 1/2 of N 1/2 16	L R W	Owner
389	Pollock David	S 1/2 17	L R E	Tenant
414	Parker Thomas	W pt 2	L R E	Tenant
416	Row John	S 1/2 22	L R E	Owner
417	Row Peter	N 1/2 of S 1/2 19	L R W	Owner
461	Sharrett George	S pt 25	L R W	Tenant
	Do Do	N 1/2 of N 1/2 19	L R E	Owner
462	Sharrett Pascal	N pt 22	L R W	Owner
463	Snider Jacob	S 1/2 21	L R E	Owner
464	Shelly August	N 1/2 21	L R W	Owner
465	Screenen Bernard	N pt 20	L R E	Owner
466	Stephenson William	S 1/2 16	L R E	Owner
467	Slack George	15	L R E	Owner
468	Snowdon Robert	W pt 14	L R W	Owner
470	Sterling Archibald	7	L R E	Owner
471	Stinson Thomas	8, 4, 7	L R W	Owner
472	Spackman Robert	W pt 5	L R E	Owner
473	Spackman George	E pt 5	L R E	Owner
486	Smith William	pt 24	S B	Owner
487	Smith Adam	pt 24	S B	Owner
488	Stickley Daniel	7	12	Owner
	Do Do	S pt 7	13	Tenant
489	Scotchmer Alfred	W 1/2 9	12	Owner
490	Sparks George	13	12	Owner
	Do Do	S 1/2 of N 1/2 12	13	Owner
491	Sparks Alexander	14	12	Owner
492	Sparks William	13	18	Owner
493	Shea Robert	E pt 10	13	Owner
494	Screenan Michael	E 1/2 of W 1/2 29	S B	Owner
495	Steinhagan Charles	E 1/2 25	S B	Owner
538	Stinson William	7	L R W	Farmer's son

No. on ROLL.

534 T  
535 Thi  
537 Tod  
538 Tod  
539 Tal  
Do  
Do  
540 Ter  
542 Thi  
543 Thi  
544 Ton  
545 Tou  
546 Tou  
547 Tou  
Do  
558 W  
559 Wes  
I  
560 Wes  
561 Wil  
562 Wil  
563 Wil  
564 Wat  
567 Wei  
568 wal  
569 Wat  
570 Wh  
586 Wo

No. on ROLL.	NAME.	LOT.	CON. OR STREET.	
owner	534 Tough Charles	13	13	Farmer's son
owner	535 Thirsk William	5	12	Farmer's son
owner	537 Todd James	N 1/2 25	L R W	Owner
owner	538 Todd William	N 1/2 of N 1/2 21	L R E	Owner
owner	539 Talbot Edward	N 1/2 18	L R W	
s son	Do Do	S 1/2 17	L R W	Owner
s son	Do Do	S 1/2 19	L R E	
owner	540 Turner Robert	15	L R W	Owner
owner	542 Thirsk Thomas	S 1/2 4	13	Owner
owner	543 Thirsk John	5	12	Owner
	544 Tough Charles	12	12	Owner
enant	545 Tough John	S 1/2 14	13	Owner
enant	546 Tough James	N 1/2 14	13	Owner
's son	547 Tough John	13	13	
	Do Do	N 1/2 of N 1/2 12	13	
Owner	558 Wray Silvanus	S pt 20	L R W	
Owner	559 Westlake Edmund	10, 12	L R E	
Owner	Do Do	16	12	
Owner	560 Westlake Mathew	11	L R E	
Owner	561 Wilson Daniel	11	L R W	
Owner	562 Wild Casimer	W pt 1	L R E	
Tenant	563 Wild Joseph C	E pt 1	L R E	
	564 Watson Robert	9	L R E	
	567 Weir John	pt 24	S B	
Owner	568 Walker Robert	6	15	
Owner	569 Whitmore Samuel	S E corner 25	S B	
	570 Whitmore Frederick	S E corner 25	S B	
Tenant	586 Woods Ninian	1, 2	L R W	

# VOTERS' LISTS—1877.

Municipality of the Township of Stanley.

PART II.—List of Persons Entitled to Vote at Municipal Elections ONLY.

## Polling Sub-Division No. 1.

No. on ROLL.	NAME.	LOT.	CON. OR STREET.	Owner
87	Blackadder William	Sub Div 2 of 15 in	1	Owner
359	Boote Alexander	Sub Div 4,5 of 15 in	1	Owner
382	Bunter John	pt 30	1	Owner
383	Osterman	Sub Div 7 of 36 in	1	Owner
384	Orr Robert	Sub Div 6 of 16 in	1	Owner
385	Otterbein William	Sub Div 17 of 36 in	1	Owner
	ward	Sub Div 7,8 of 16 in	1	Owner
387	Penhalebury William			Owner
388	Peltineau			
389	Pollock J			
414	Parker T			
416	Row J.			
417	Row Pet			
461	Sharret			
	Do			
462	Sharrett			
463	Snider J			
464	Shelly A			
465	Screener			
466	Stephe			
467	Stack G			
468	Snowdt			
470	Sterlin			
471	Stine			
472	Spa			
473	Spr			
486	Sr			
487	"			
488				

Muni

PA

No. on ROLL.

188 E

294 M

450 R

# VOTERS' LISTS—1877.

Municipality of the Township of Stanley.

PART II.—List of Persons Entitled to Vote at Municipal Elections ONLY.

Polling Sub-Division No. 2.

No. on ROLL.	NAME.	LOT.	CON. OR STREET.	Owner
138	<b>E</b> sson John	N W pt 8	B R N	Owner
294	<b>M</b> cLeod James	Sub-D 2 of 11 in	S B	
450	<b>R</b> eid William	Sub-D 8 of 19	B R S	

Owner  
Owner  
Owner  
Owner  
Owner  
Owner  
Owner

# VOTERS' LISTS—1877.

Municipality of the Township of Stanley.

PART II.—List of Persons Entitled to Vote at Municipal Elections ONLY.

Polling Sub-Division No. 3.

No. on ROLL.	NAME.	LOT.	CON. OR STREET.	Owner
147	Forside Frederick	N W Cor. 10	10	
382	.			
383	Oster .			
384	Orr Robert			
385	Otterheim			
387	Penhal			
388	Pellineat			
389	Pollock .			
414	Parker T			
416	Row J			
417	Row Pe			
461	Sharret Do			
462	Shurrett			
463	Snider J			
464	Shelly A			
465	Screenes			
466	Shophe			
467	Slack G			
468	Snowdr			
470	Sterlin			
471	Stin			
472	Spa			
473	Sp			
486	Sr			
487	"			
488	"			

Muni

PA

No. on ROLL.



# VOTERS' LISTS—1877.

\_\_\_\_\_ :o: \_\_\_\_\_  
Municipality of the Township of Stanley.

\_\_\_\_\_ :o: \_\_\_\_\_  
PART II.—List of Persons Entitled to Vote at Municipal  
Elections ONLY.

**· Polling Sub-Division No. 4. ·**

---

No. on ROLL.	NAM E.	LOT.	CON. OR SIB-SET.
-----------------	--------	------	------------------

**N O N E.**

# VOTERS' LISTS—1877.

Municipality of the Township of Stanley.

**PART III.—List of Persons Entitled to Vote at Elections to the  
Legislative Assembly ONLY.**

**Polling Sub-Divisions Nos. 1, 2, 3 and 4.**

No. on ROLL.	NAME.	LOT.	CON. OR STREET.
-----------------	-------	------	-----------------

**N O N E.**

382			
383	Oster		
384	Oir Robe		
385	Oterheit		
387	Penhal		
388	Pellinea		
389	Pollock		
414	Parker		
416	Row J		
417	Row Pe		
461	Sharre		
	Do		
462	Shurrett		
463	Snider		
464	Shelly		
465	Screeve		
466	Sheph		
467	Shack C		
468	Snowd		
470	Sterli		
471	Stir		
472	Spr		
473	Sr		
486	S		

487 I, WILLIAM PLUNKETT, Clerk of the Municipality of the Township of Stanley, in  
488 the County of Huron, do hereby certify that parts One and Three, of the within list, constitute a correct list for the year 1877 of all persons appearing by the last revised Assessment Roll of the said Municipality, to be entitled to vote at elections for members of the Legislative Assembly, and that parts One and Two constitute a correct list for said year of all persons appearing by the said Roll to be entitled to vote at Municipal Elections in said Municipality.

And I hereby call upon all electors to examine the said list, and if any omissions or other errors are perceived therein to take immediate proceedings to have the said errors corrected according to law.

Dated this 20th day of August, 1877.

WILLIAM PLUNKETT,

CLERK.

ley.

o

ley, in  
consti-  
ssment  
islative  
persons  
ality.  
r other  
rrected

LERK.

