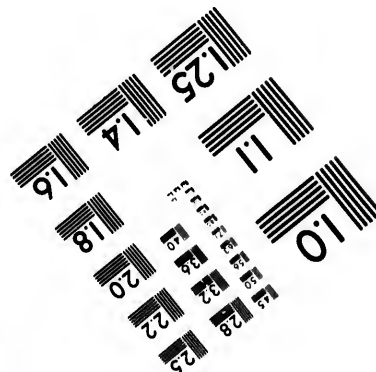
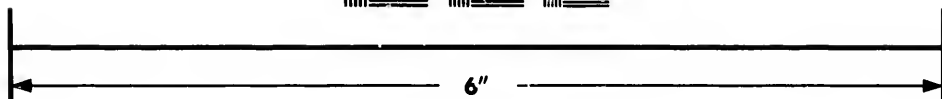
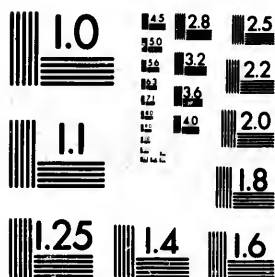

**IMAGE EVALUATION  
TEST TARGET (MT-3)**



**Photographic  
Sciences  
Corporation**

23 WEST MAIN STREET  
WEBSTER, N.Y. 14580  
(716) 872-4503



**CIHM/ICMH  
Microfiche  
Series.**

**CIHM/ICMH  
Collection de  
microfiches.**



Canadian Institute for Historical Microreproductions / Institut canadien de microreproductions historiques

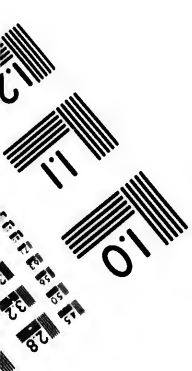

**© 1987**

Technical and Bibliographic Notes/Notes techniques et bibliographiques

The Institute has attempted to obtain the best original copy available for filming. Features of this copy which may be bibliographically unique, which may alter any of the images in the reproduction, or which may significantly change the usual method of filming, are checked below.

L'Institut a microfilmé le meilleur exemplaire qu'il lui a été possible de se procurer. Les détails de cet exemplaire qui sont peut-être uniques du point de vue bibliographique, qui peuvent modifier une image reproduite, ou qui peuvent exiger une modification dans la méthode normale de filmage sont indiqués ci-dessous.

- |                                                                                                                                                                                                                                                                                                                                                |                                                                                                                                                                                                                                                                                                                                            |
|------------------------------------------------------------------------------------------------------------------------------------------------------------------------------------------------------------------------------------------------------------------------------------------------------------------------------------------------|--------------------------------------------------------------------------------------------------------------------------------------------------------------------------------------------------------------------------------------------------------------------------------------------------------------------------------------------|
| <input type="checkbox"/> Coloured covers/<br>Couverture de couleur                                                                                                                                                                                                                                                                             | <input type="checkbox"/> Coloured pages/<br>Pages de couleur                                                                                                                                                                                                                                                                               |
| <input type="checkbox"/> Covers damaged/<br>Couverture endommagée                                                                                                                                                                                                                                                                              | <input type="checkbox"/> Pages damaged/<br>Pages endommagées                                                                                                                                                                                                                                                                               |
| <input type="checkbox"/> Covers restored and/or laminated/<br>Couverture restaurée et/ou pelliculée                                                                                                                                                                                                                                            | <input type="checkbox"/> Pages restored and/or laminated/<br>Pages restaurées et/ou pelliculées                                                                                                                                                                                                                                            |
| <input type="checkbox"/> Cover title missing/<br>Le titre de couverture manque                                                                                                                                                                                                                                                                 | <input checked="" type="checkbox"/> Pages discoloured, stained or foxed/<br>Pages décolorées, tachetées ou piquées                                                                                                                                                                                                                         |
| <input type="checkbox"/> Coloured maps/<br>Cartes géographiques en couleur                                                                                                                                                                                                                                                                     | <input type="checkbox"/> Pages detached/<br>Pages détachées                                                                                                                                                                                                                                                                                |
| <input type="checkbox"/> Coloured ink (i.e. other than blue or black)/<br>Encre de couleur (i.e. autre que bleue ou noire)                                                                                                                                                                                                                     | <input checked="" type="checkbox"/> Showthrough/<br>Transparence                                                                                                                                                                                                                                                                           |
| <input type="checkbox"/> Coloured plates and/or illustrations/<br>Planches et/ou illustrations en couleur                                                                                                                                                                                                                                      | <input type="checkbox"/> Quality of print varies/<br>Qualité inégale de l'impression                                                                                                                                                                                                                                                       |
| <input type="checkbox"/> Bound with other material/<br>Relié avec d'autres documents                                                                                                                                                                                                                                                           | <input type="checkbox"/> Includes supplementary material/<br>Comprend du matériel supplémentaire                                                                                                                                                                                                                                           |
| <input type="checkbox"/> Tight binding may cause shadows or distortion<br>along interior margin/<br>La reliure serrée peut causer de l'ombre ou de la<br>distorsion le long de la marge intérieure                                                                                                                                             | <input type="checkbox"/> Only edition available/<br>Seule édition disponible                                                                                                                                                                                                                                                               |
| <input type="checkbox"/> Blank leaves added during restoration may<br>appear within the text. Whenever possible, these<br>have been omitted from filming/<br>Il se peut que certaines pages blanches ajoutées<br>lors d'une restauration apparaissent dans le texte,<br>mais, lorsque cela était possible, ces pages n'ont<br>pas été filmées. | <input type="checkbox"/> Pages wholly or partially obscured by errata<br>slips, tissues, etc., have been refilmed to<br>ensure the best possible image/<br>Les pages totalement ou partiellement<br>obscurcies par un feuillet d'errata, une pelure,<br>etc., ont été filmées à nouveau de façon à<br>obtenir la meilleure image possible. |
| <input checked="" type="checkbox"/> Additional comments:/<br>Commentaires supplémentaires:                                                                                                                                                                                                                                                     | [Printed ephemera] 1 sheet (verso blank)                                                                                                                                                                                                                                                                                                   |

This item is filmed at the reduction ratio checked below/  
Ce document est filmé au taux de réduction indiqué ci-dessous.

10X	14X	18X	22X	26X	30X
<input type="checkbox"/>	<input type="checkbox"/>	<input type="checkbox"/>	<input type="checkbox"/>	<input type="checkbox"/>	<input type="checkbox"/>
12X	16X	20X	24X	28X	32X
<input type="checkbox"/>	<input type="checkbox"/>	<input type="checkbox"/>	<input type="checkbox"/>	<input type="checkbox"/>	<input checked="" type="checkbox"/>

The copy filmed here has been reproduced thanks to the generosity of:

Douglas Library  
Queen's University

The images appearing here are the best quality possible considering the condition and legibility of the original copy and in keeping with the filming contract specifications.

Original copies in printed paper covers are filmed beginning with the front cover and ending on the last page with a printed or illustrated impression, or the back cover when appropriate. All other original copies are filmed beginning on the first page with a printed or illustrated impression, and ending on the last page with a printed or illustrated impression.

The last recorded frame on each microfiche shall contain the symbol  $\rightarrow$  (meaning "CONTINUED"), or the symbol  $\nabla$  (meaning "END"), whichever applies.

Maps, plates, charts, etc., may be filmed at different reduction ratios. Those too large to be entirely included in one exposure are filmed beginning in the upper left hand corner, left to right and top to bottom, as many frames as required. The following diagrams illustrate the method:

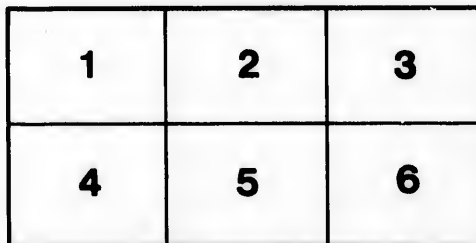
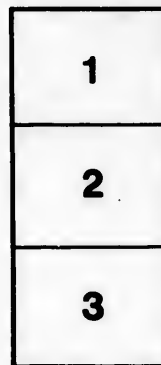

L'exemplaire filmé fut reproduit grâce à la générosité de:

Douglas Library  
Queen's University

Les images suivantes ont été reproduites avec le plus grand soin, compte tenu de la condition et de la netteté de l'exemplaire filmé, et en conformité avec les conditions du contrat de filmage.

Les exemplaires originaux dont la couverture en papier est imprimée sont filmés en commençant par le premier plat et en terminant soit par la dernière page qui comporte une empreinte d'impression ou d'illustration, soit par le second plat, selon le cas. Tous les autres exemplaires originaux sont filmés en commençant par la première page qui comporte une empreinte d'impression ou d'illustration et en terminant par la dernière page qui comporte une telle empreinte.

Un des symboles suivants apparaîtra sur la dernière image de chaque microfiche, selon le cas: le symbole  $\rightarrow$  signifie "A SUIVRE", le symbole  $\nabla$  signifie "FIN".

Les cartes, planches, tableaux, etc., peuvent être filmés à des taux de réduction différents. Lorsque le document est trop grand pour être reproduit en un seul cliché, il est filmé à partir de l'angle supérieur gauche, de gauche à droite, et de haut en bas, en prenant le nombre d'images nécessaire. Les diagrammes suivants illustrent la méthode.

aire  
détails  
ues du  
modifier  
ger une  
filmage

ées

re

y errata  
ed to

nt  
ne pelure.  
con à



32X

# TO THE ELECTORS OF THE SOUTH RIDING OF LANARK:

Gentlemen,

**Eight years have passed since you first spontaneously invited me to become your representative, and extended to me a generous confidence, which I trust I still retain.**

**I now again come before you, in consequence of having accepted a seat in the Cabinet of the Dominion, and the charge of the Excise Revenues of the country, and ask your ratification of the appointment which has been conferred upon me by the Crown.**

**I need scarcely remind you that I was an early advocate of a Union of the British North American Provinces, and that both in private and public life for many years past, I have laboured for the accomplishment of so desirable an object.**

**I believe that the time in which we live is a momentous one for Canada. Its people and its Governments—General and Local—have a great work before them. The Confederation so happily established is yet to be extended and thoroughly consolidated. Immigration to our shores must be fostered and encouraged; the great North Western Provinces are yet to be opened up, and made accessible so that they may speedily become the home of a large population; and whilst, while these important measures are being cared for, the public service of the County requires to be so administered as to secure the utmost economy that can be practised consistently with true efficiency, and the revenues require to be husbanded, and the expenditure confined within proper limits.**

**The work of development and consolidation, to which the statesmen and people of Canada are called, is, I am persuaded, one that may well arouse the enthusiasm of every lover of his country in view of that future which patriotism leads us to hope for the Dominion, rising, as it will do, to power and strength under the protecting sway of the British Crown.**

**Should you again, then, confide to me the trust of representing you in the House of Commons, and thereby enable me to take part in the government of my native country, you may rely that my best exertions will be given to the right discharge of the onerous duties that will devolve upon me, and that I will contribute my honest efforts towards solving the great problems that are presented to us.**

**One of yourselves---a native of the Riding---bound to the Province of Ontario by the ties of origin, residence, property, interests, and sympathy with the feelings of the people, I ask you for your suffrages, confidently believing that you will again accord to me that support which you have in the past vouchsafed to me.**

I have the honor to be

Your faithful servant,

**ALEXANDER MORRIS.**

