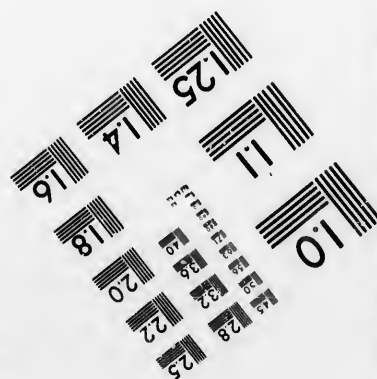
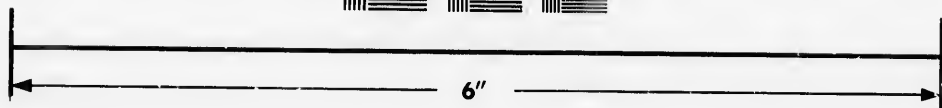
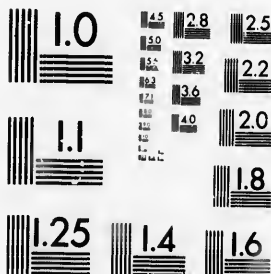

IMAGE EVALUATION
TEST TARGET (MT-3)



Photographic
Sciences
Corporation

23 WEST MAIN STREET
WEBSTER, N.Y. 14580
(716) 872-4503

1.8
2.0
2.2
2.5
2.8
3.2
3.6
4.0

**CIHM/ICMH
Microfiche
Series.**

**CIHM/ICMH
Collection de
microfiches.**



Canadian Institute for Historical Microreproductions / Institut canadien de microreproductions historiques

01
10
15
20
25
30
35
40

© 1986

Technical and Bibliographic Notes/Notes techniques et bibliographiques

The Institute has attempted to obtain the best original copy available for filming. Features of this copy which may be bibliographically unique, which may alter any of the images in the reproduction, or which may significantly change the usual method of filming, are checked below.

L'Institut a microfilmé le meilleur exemplaire qu'il lui a été possible de se procurer. Les détails de cet exemplaire qui sont peut-être uniques du point de vue bibliographique, qui peuvent modifier une image reproduite, ou qui peuvent exiger une modification dans la méthode normale de filmage sont indiqués ci-dessous.

- | | |
|--|--|
| <input type="checkbox"/> Coloured covers/
Couverture de couleur | <input type="checkbox"/> Coloured pages/
Pages de couleur |
| <input type="checkbox"/> Covers damaged/
Couverture endommagée | <input type="checkbox"/> Pages damaged/
Pages endommagées |
| <input type="checkbox"/> Covers restored and/or laminated/
Couverture restaurée et/ou pelliculée | <input type="checkbox"/> Pages restored and/or laminated/
Pages restaurées et/ou pelliculées |
| <input type="checkbox"/> Cover title missing/
Le titre de couverture manque | <input checked="" type="checkbox"/> Pages discoloured, stained or foxed/
Pages décolorées, tachetées ou piquées |
| <input type="checkbox"/> Coloured maps/
Cartes géographiques en couleur | <input type="checkbox"/> Pages detached/
Pages détachées |
| <input type="checkbox"/> Coloured ink (i.e. other than blue or black)/
Encre de couleur (i.e. autre que bleue ou noire) | <input checked="" type="checkbox"/> Showthrough/
Transparence |
| <input type="checkbox"/> Coloured plates and/or illustrations/
Planches et/ou illustrations en couleur | <input type="checkbox"/> Quality of print varies/
Qualité inégale de l'impression |
| <input type="checkbox"/> Bound with other material/
Relié avec d'autres documents | <input type="checkbox"/> Includes supplementary material/
Comprend du matériel supplémentaire |
| <input type="checkbox"/> Tight binding may cause shadows or distortion
along interior margin/
La reliure serrée peut causer de l'ombre ou de la
distorsion le long de la marge intérieure | <input type="checkbox"/> Only edition available/
Seule édition disponible |
| <input type="checkbox"/> Blank leaves added during restoration may
appear within the text. Whenever possible, these
have been omitted from filming/
Il se peut que certaines pages blanches ajoutées
lors d'une restauration apparaissent dans le texte,
mais, lorsque cela était possible, ces pages n'ont
pas été filmées. | <input type="checkbox"/> Pages wholly or partially obscured by errata
slips, tissues, etc., have been refilmed to
ensure the best possible image/
Les pages totalement ou partiellement
obscurcies par un feuillet d'errata, une pelure,
etc., ont été filmées à nouveau de façon à
obtenir la meilleure image possible. |
| <input checked="" type="checkbox"/> Additional comments:
Commentaires supplémentaires: | |

DISTORTION OF PRINT MAY RESULT FROM CREASED PAGES.

This item is filmed at the reduction ratio checked below/
Ce document est filmé au taux de réduction indiqué ci-dessous.

10X	14X	18X	22X	26X	30X
<input type="checkbox"/>	<input type="checkbox"/>	<input checked="" type="checkbox"/>	<input type="checkbox"/>	<input type="checkbox"/>	<input type="checkbox"/>
12X	16X	20X	24X	28X	32X

The copy filmed here has been reproduced thanks to the generosity of:

Archives of Ontario
Toronto

The images appearing here are the best quality possible considering the condition and legibility of the original copy and in keeping with the filming contract specifications.

Original copies in printed paper covers are filmed beginning with the front cover and ending on the last page with a printed or illustrated impression, or the back cover when appropriate. All other original copies are filmed beginning on the first page with a printed or illustrated impression, and ending on the last page with a printed or illustrated impression.

The last recorded frame on each microfiche shall contain the symbol \rightarrow (meaning "CONTINUED"), or the symbol ∇ (meaning "END"), whichever applies.

Maps, plates, charts, etc., may be filmed at different reduction ratios. Those too large to be entirely included in one exposure are filmed beginning in the upper left hand corner, left to right and top to bottom, as many frames as required. The following diagrams illustrate the method:

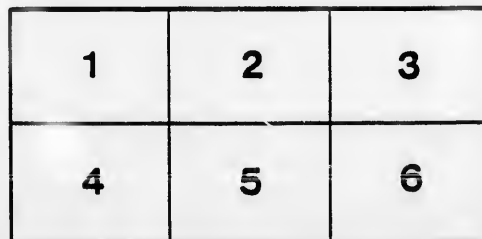
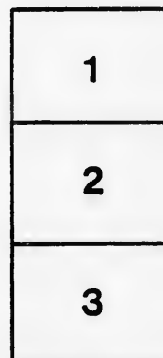

L'exemplaire filmé fut reproduit grâce à la générosité de:

Archives of Ontario
Toronto

Les images suivantes ont été reproduites avec le plus grand soin, compte tenu de la condition et de la netteté de l'exemplaire filmé, et en conformité avec les conditions du contrat de filmage.

Les exemplaires originaux dont la couverture en papier est imprimée sont filmés en commençant par le premier plat et en terminant soit par la dernière page qui comporte une empreinte d'impression ou d'illustration, soit par le second plat, selon le cas. Tous les autres exemplaires originaux sont filmés en commençant par la première page qui comporte une empreinte d'impression ou d'illustration et en terminant par la dernière page qui comporte une telle empreinte.

Un des symboles suivants apparaîtra sur la dernière image de chaque microfiche, selon le cas: le symbole \rightarrow signifie "A SUIVRE", le symbole ∇ signifie "FIN".

Les cartes, planches, tableaux, etc., peuvent être filmés à des taux de réduction différents. Lorsque le document est trop grand pour être reproduit en un seul cliché, il est filmé à partir de l'angle supérieur gauche, de gauche à droite, et de haut en bas, en prenant le nombre d'images nécessaire. Les diagrammes suivants illustrent la méthode.

ails
du
modifier
une
image

rrata
o

elure,
à



I, *George Smith*, Clerk of the Municipality of *Thorah*, in the *12* County of Ontario, do hereby certify that *Parts ONE AND THREE* of the within list constitute a correct list for the year *1877* of all persons appearing by the last revised Assessment Roll of the said Municipality to be entitled to vote for Members of the Legislative Assembly, and that *Parts ONE AND TWO* constitute a correct list for the said year of all persons appearing by the said Roll to be entitled to vote at Municipal Elections in the said Municipality; and I hereby call upon all electors to examine the said list, and if any omissions or other errors are perceived therein, to take immediate proceedings to have the said errors corrected according to law. And I further certify that a copy of the within Voter's List was first posted in my office, at the Town Hall, *Beaverton*, on the

22nd day of *September* 1877.

Dated this the *22* day of *Sept* 1877.

GEORGE SMITH,
Clerk.

LIST OF VOTERS
FOR THE
TOWNSHIP OF THORAH,
FOR 1877.

PRINTED AT THE CANADIAN POST STEAM PRESS
ESTABLISHMENT, KENT-ST., LINDSAY.

TO

LIS

F

Consecutive
Number.

- 1
- 2
- 3
- 4
- 5
- 6
- 7
- 8
- 9
- 10
- 11
- 12
- 13
- 14
- 15
- 16
- 17
- 18
- 19
- 20
- 21

TOWNSHIP OF THORAH VOTERS' LIST, 1877.

PART 1.

LIST OF PERSONS ENTITLED TO VOTE AT BOTH MUNICIPAL ELECTIONS AND ELECTIONS TO THE LEGISLATIVE ASSEMBLY.

Polling Sub-Division No. 1.

Consecutive Number.	No. on Assessment Roll.	NAME.	Concession, St., Square, &c.	Lot or part of Lot, or No. of House, &c.	Freehold or Household.	REMARKS.
1	27	Bell, James A	3	S $\frac{1}{2}$ 16	Owner	
2	31	Bain, William	2	N $\frac{1}{2}$ 6	Owner	
3	32	Bain, William			Owner	
4	33	Bain, Watson			Owner	
5	34	Brooks, John	2	SE $\frac{1}{4}$ 20	Tenant	
6	45	Broomfield, William	1	S $\frac{1}{2}$ 12	Tenant	
7	36	Brooks, William	2	P't W $\frac{1}{2}$ 14	Tenant	
8	70	Conboy, James	3	N $\frac{1}{2}$ 11	Owner	
9	72	Calder, Robert	2	Np't 19	Owner	
10	73	Cameron, Duncan	2	NE $\frac{1}{2}$ 18	Owner	
11	75	Campbell, Hugh	2	NW $\frac{1}{2}$ 18	Owner	
12	76	Campbell, James			Owner	
13	79	Campbell, Duncan	2	S $\frac{1}{2}$ 3	Owner	
14	89	Campbell, Alexander			Owner	
15	81	Cameron, Donald	2	6	Owner	
16	82	Campbell, Kenneth	1	E $\frac{1}{2}$ 1	Owner	
17	83	Campbell, John			Owner	
18	84	Campbell, Lachlan	1	W $\frac{1}{2}$ 1	Owner	
19	85	Chalmers, James	2	S $\frac{1}{2}$ 12	Tenant	
20	87	Card, Thomas	2	S $\frac{1}{2}$ 10	Tenant	
21	88	Carpenter, Sesere	1	N $\frac{1}{2}$ 9	Tenant	

Consecutive Number.	No. on Assessment Roll.	NAME.	Concession, St., Square, &c.	Lot or part of Lot, or No. of House, &c.	Freehold or Household.	REMARKS.		
22	89	Campbell, Charles	} 2	Wp't 2	Owner			
22	90	Campbell, Archibald		Farmer's son				
23	91	Campbell, Alexander	} 2	W $\frac{1}{2}$ 1	Owner			
24	92	Campbell, Alexander		& E $\frac{1}{2}$ 2	Owner			
25	93	Currie, Donald	} 2	N $\frac{1}{2}$ 8	Owner			
26	93	Currie, Archibald		Owner				
27	399	Cameron, Donald	} 2	N $\frac{1}{2}$ 17	Owner			
28	399	Cameron, Peter			Owner			
29	399	Cameron, Alexander			Owner			
30	399	Cameron, James			Owner			
31	114	Ducklow, Charles	} 1	N $\frac{1}{2}$ & SW $\frac{1}{4}$ 18	Owner			
32	115	Ducklow, Thomas			Owner			
33	116	Ducklow, Richard			Owner			
34	117	Dawson, Philip,	} 1	N $\frac{1}{2}$ 18	Owner			
35	118	Dawson, Robert			Owner			
36	119	Duer, Thomas	} 1	P't 7&8	Owner			
37	120	Duer, James			Owner			
38	122	Doran, Alexander	2	P't SW $\frac{1}{4}$ 17	Owner			
39	129	Daly, William	3	S $\frac{1}{2}$ 12	Owner			
40	130	Donald, James	1	3	Owner			
41	155	Edgar, James	2	N p't 17	Owner			
42	147	Ferguson, John	1 SE cor.6 } 8 NE cor.6 }			See S D 3 N R		
43	148	Fountain, Joseph	} 2	N $\frac{1}{2}$ 3	Tenant			
44	149	Fountain, Joseph			Tenant			
45	150	Fountain, Hugh			Tenant			
46	151	Francis, William			2	S $\frac{1}{2}$ 18	Tenant	
47	151	Francis, George			2	S $\frac{1}{2}$ 18	Owner	
48	153	Francis, William	1	N $\frac{1}{2}$ 8	Tenant			
49	153	Francis George	1	N $\frac{1}{2}$ 8	Owner			
50	186	Gillespie, Angus	2	SE p't 7	Owner			
51	166	Glasford, Thomas, jnr	2	SE $\frac{1}{4}$ 19	Owner	See SD2&4		
52	167	Glasford, Archibald	1	P't Sw $\frac{1}{4}$ 16	Owner			

REMARKS.

Consecutive Number.	No. on Assessment Roll.	NAME.	Concession, St., Square, &c.	Lot or part of Lot, or No. of House, &c.	Freehold or Household.	REMARKS.
53	166	Glasford, Thomas	1 P't SW 1/4	16	Owner	
			2 SE 1/4	19	Tenant	
54	171	Graden, Robert	2 N 1/4	13	Tenant	
55	172	Graden, Samuel			Tenant	
56	172	Graden, Adam			Tenant	
57	118	Gillespie, Duncan	2 SW p't	17	Owner	
58	191	Grant, Donald	2 S 1/2	13	Owner	
59	192	Grant, John			Owner	
60	193	Grant, Hector			Tenant	
61	194	Gilchrist, James	2 N p't	20	Owner	
62	195	Gilchrist, Duncan			Farmer's son	
63	196	Gilchrist, Donald			Owner	
64	197	Gilchrist, Neil			Farmer's son	
65	198	Gilchrist, Hugh			Farmer's son	
66	199	Glasford, James, sr.			Owner	
67	200	Glasford, James, jr.	1 NW 1/4	16	Owner	
68	201	Clasford, Thomas			Owner	
69	202	Gillespie, John	2 N 1/2 of S 1/2	5	Owner	
70	203	Gillespie, Archibald	2 S 1/2 of S 1/2	5	Owner	
71	204	Gillespie, George			Owner	
72	205	Glasford, William S	1 SE 1/4	16	Tenant	
73	182	Grant, George	3 S p't	17	Owner	
74	183	Grant, Angus	3 E 1/4	18	Owner	
75	184	Grant, George			Owner	
76	185	Grant, John	3 W 1/2	18	Owner	
	77	Huston, David	1 N p't 2 1/2	22	Tenant	
	78	Huston, William			Tenant	
	79	Hutchison, Thomas	1 S 1/2 of S 1/2	8	Owner	
	80	Hardy, John	1 P'ts 6 & 7		Owner	
	81	Holmes, John	1 P't N 1/2	7	Owner	
	82	Heard, Henry	1 S 1/2	2	Tenant	
	83	High, Robert	2 P't W 1/2	12	Tenant	
	84	Hurren, Phillip	1 S 1/2	7	Tenant	
	85	Harminston, John	2 N 1/2 of N 1/2	12	Owner	
	86	Jenkins, John	2 S p't	4	Tenant	

See S D 3

N R

nt

nt

nt

nt

r

nt

r

r

r

r

r

r

r

r

r

r

r

r

r

r

r

r

r

See SD2&4

Consecutive Number.	No. on Assessment Roll.	NAME.	Concession, St., Square, &c.	Lot or part of Lot, or No. of House, &c.	Freehold or Household.	REMARKS.	Consecutive Number.
87	239	Johnston, Lachlan	1	NE ¼ 17	Owner		118
88	240	Johnston, Duncan			Owner		119
89	241	Johnston, John			Owner		120
							121
							122
90	250	Leslie, Robert	2	N p't 15	Owner		123
91	251	Leslie, David			Owner		124
92	252	Le Messuer, Peter	3	SW p't 13	Owner		125
93	254	Leslie, John	2	N ¼ 15	Owner		126
							127
							128
94	519	Murray, John	1	P't N ½ 13	Owner		129
95	519	Murray Hugh			Owner		130
96	279	Muir, Neil	1	E ¼ 11	Owner		131
97	280	Madill, Aaron	2	S p't 7	Owner		132
98	281	Metcalf, Thomas	2	N p't 7	Tenant		133
99	74	Moss, John	2	NE ¼ 18	Tenant		134
100	289	Oke, William	2	N E ¼ 18	Owner		135
							136
101	301	Ross, Donald G	3	15	Owner		137
102	302	Ross, Alexander			Owner		138
103	303	Ross, George					
104	315	Ross, William	3	19	Owner	See SD 3 & 4	139
105	316	Ross, Roderic	2	SW p't 19	Owner		140
106	318	Robinson, Alexander	1	S ¼ 17	Owner		141
107	319	Robinson, Thomas			Owner		142
108	320	Ross, John			Owner		143
109	321	Ross, Angus	1	S ¼ 14	Owner		144
110	331	Rarey, Elias	1	Pt N ½ 7	Tenant		145
111	332	Ritchie, John	1	P'ts N ¼ 5, 6, 7	Owner		146
112	319	Stewart, Francis	2	SW ¼ 19	Tenant		147
113	336	Stewart, Archibald	10	W ½ 5	} Owner		148
			1	P't N ½ 5			See SD 3 & 2
114	229	Sproule, Robert	1	S ¼ 2	Owner		150
115	353	Stoddart, Hugh			Owner		151
116	354	Stoddart, Alexander	3	S ½ 11	Owner		152
117	355	Stoddart, John			Owner		153

REMARKS.	Consecutive Number.	No. on Assessment Roll.	NAME.	Concession, St., Square, &c.	Lot or part of Lot, or No. of House, &c.	Freehold or Household.	REMARKS.
	118	356	Shier, George	2	S E ¼ 1	Tenant	
	119	357	Stabback, W. W.	}	20	Owner	
	120	358	Stabback, Thomas			Owner	
	121	359	Stabback, Francis			Owner	
	122	359	Stabback, James	1	20	Owner	
	123	363	Shire, Phillip	1	S ½ 18	Owner	
	124	360	Smith, James	2	E ½ 14	Owner	
	125	364	Smith, George, sr	}	N ¼ 14	Owner	
	126	365	Smith, John			Tenant	
	127	366	Smith, George, jr			Tenant	
	128	367	Smith, Richard			Tenant	
	129	368	Smith, William			Tenant	
	130	369	Stephenson, William	1	N ¼ 12	Tenant	
	131	371	Skinner, William	2	S ¼ 3	Owner	
	132	372	Stewart, Neil	1	N ¼ 2	Owner	
	133	373	Stewart, Donald	1	N ½ 4	Owner	
	134	374	Stewart, William	1	S ½ 4	Owner	
	135	398	Vale, John	2	S ¼ 16	Owner	
	136	399	Vale, John H.	1	SWp't 16	Tenant	
See SD 3 & 4	137	437	MacBain, Farquhar	1	S p't 5	Owner	
	138	438	MacBain, Lachlan	1	Cen p't 8	Owner	
	139	443	McCarthy, Charles	3	S E ¼ 13	Tenant	
	140	444	McCallum, Dugald	2	N ¼ 11	Tenant	
	141	465	MacDougall, Robert	1	W ½ 11	Owner	
	142	472	McEwen, John	}	P't E ¼ 1	Owner	
	143	473	McEwen, Hugh			Owner	
See SD 3 & 2	144	474	McEachren, Thomas	2	N p't 4	Owner	
	145	475	McEachren, Neil	1	NE cor 5	Owner	
	146	493	McKenzie, Alexander	1	P'ts 7 & 8	Owner	

Consecutive Number.	No. on Assessment Roll.	NAME.	Concession, St., Square, &c.	Lot or part of Lot, or No. of House, &c.	Freehold or Household.	REMARKS.
147	509	McLane, Charles }	2	N ½ 5	Owner	
148	510	McLane, Donald }	2		Owner	
149	519	McMillan, Samuel }	1	P'tN ½ 13	Owner	
150	520	McMillan, Edward }			Tenant	
151	548	McRae, Christopher	3	14	Owner	} See SD 2
152	549	McRae, Dunaan			Owner	
153	550	McRae, Francis	1	15	Owner	
154	551	McRae, Duncan			Owner	
155	551	McRae, Alexander			F'm's s'n	
156	552	McRae, William			Owner	
157	553	McRae, Christopher	1	10	Farmer's son	
158	554	McRae, Donald	2	W ½ 9	Farmer's son	
159	555	McRae, Alexander			Owner	
160	556	McRae, John	1	S ½ 9	Owner	
161	363	McTaggart, Robert	1	S p't 21	Tenant	

P A 2.

LIST OF PERSONS ENTITLED TO VOTE AT MUNICIPAL ELECTIONS ONLY.

Polling Sub-Division No. 1.

Consecutive Number.	No. on Assessment Roll.	NAME.	Concession, St., Square, &c.	Lot or part of Lot, or No. of House, &c.	Freehold or Household.	REMARKS.
162	322	Robinson, William	1	P'tN ½ 12	Tenant	

PART 3.

LIST OF PERSONS ENTITLED TO VOTE AT ELECTIONS OF THE LEGISLATIVE ASSEMBLY ONLY.

Consecutive Number.	No. on As- sessment Roll.	NAME.	Concession, St., Square, &c.	Lot or part of Lot, or No. of House, &c.	Freehold or Household.	REMARKS.
			None.			

REMARKS.

er
er
er
nt

er }
er }
er } See SD 2
er }
er }
er's son
er's son
er
er

nt

AT MUN-

No. 1.

REMARKS.

nant

PART 1.

LIST OF PERSONS ENTITLED TO VOTE AT BOTH MUNICIPAL ELECTIONS AND ELECTIONS TO THE LEGISLATIVE ASSEMBLY.

Polling Sub-Division No. 2.

Consecutive Number.	No. on As- sessment Roll.	NAME.	Concession, St., Square, &c.	Lot or part of Lot, or No. of House, &c.	Freehold or Household.	REMARKS.
1	3	Adamson, John	4	S $\frac{1}{2}$ 12	O	
2	5	Adams, Robert	Centre st.	No. 2,	O	
			6	P't 13		
3	6	Armstrong, Moses	Mara st	13	O	
			6	P't S $\frac{1}{2}$ 12		
4	7	Armstrong, John	NSimc'est	5	T	
			5	P't N $\frac{1}{2}$ 14		
5	9	Arbuthnot, Duncan	NSimc'est	14 & 15	O	
			5	P't N $\frac{1}{2}$ 14		
6	10	Anderson, James	}	SSimcoest	83	O
				5	P't N $\frac{1}{2}$ 14	C
7	10	Anderson Andrew				
8	13	Brown, Benjamin F.	6	P't S $\frac{1}{2}$ 14	O	See SD 3
9	21	Butcher, Charles	4	W $\frac{1}{2}$ 13	C	
10	23	Buchanan, Archibald	}	4	N $\frac{1}{2}$ 16	O
11	24	Buchanan, Neil				O
12	25	Bathgate, James	S. Main st	5	O	
			5	P't N $\frac{1}{2}$ 14		
13	26	Birchard, Anson	SSimcoest	10	O	
			5	P't N $\frac{1}{2}$ 14		
14	27	Baker, Richard	5	Part 16	T	
15	28	Brown, William	4	S $\frac{1}{2}$ 16	T	

T BOTH
CTIONS

O. 2.

Household.
REMARKS.

O

O

I2 O

I4 T

5 O

I4

O

I4

C

I4 O See SD 3

3 O

O

O

I4 O

O

I4 O

5 T

5 T

Consecutive Number.	No. on Assessment Roll.	NAME.	Concession, St., Square, &c.	Lot or part of Lot or No. of House, &c.	Freehold or Household.	REMARKS.
16	38	Bruce, Donald }		Storeh'seO		See SD 3
17	39	Bruce, John }	6	P't S 1 160		
18	41	Bennett, Robert	S Main st	22	T	
19	42	Bemister, James	5	P'tN 1 14	T	
20	43	Belfry, W. T.	5	P'tW 1 13	T	
21	44	Bauld, Ebenezer H.	5	P'tN 1 14	T	
22	45	Brown, Alexander	5	P'tN 1 14	T	
23	46	Badgrow, Austin	5	P'tN 1 14	T	
24	47	Barber, W. H.	5	P'tN 1 14	T	
25	47	Branthwait, Francis H.	5	P'tN 1 14	T	
26	96	Bruce, George F.	6	P'tS 1 14	O	
27	529	Bathgate, Andrew	5	P'tN 1 14	O	
28	60	Carmichael, Duncan }	6	S 1 11	O	
29	61	Carmichael, Duncan }			O	
30	62	Cameron, John	5	P'tN 1 14	O	
31	62	Campbell, Archibald	5	P'tN 1 14	T	
32	77	Cameron, James	5	P'tN 1 14	O	
33	78	Cooper, Alexander	5	P'tN 1 14	O	
34	94	Cameron, William	6	P't S 1 12	O	
35	95	Cameron, Alexander	5	P'tN 1 14	T	
36	98	Callagan, John	5	P't N 1 14	T	
37	99	Cameron, Daniel	6	P't S 1 14	O	
38	100	Campbell, William	6	P't S 1 14	O	

Consecutive Number.	No. on Assessment Roll.	NAME.	Concession, St., Square, &c.	Lot or part of Lot, or No. of House, &c.	Freehold or Household.	REMARKS.
39	102	Cockburn, Alexander	SSimcoest 5	2 & 3 P'tW $\frac{1}{2}$ 13	T	
40	103	Cameron, Ewen H.	SSimcoest 5	2 P'tN $\frac{1}{2}$ 14	O	
41	104	Campbell, Malcolm	NSimc'est 5	3 P'tN $\frac{1}{2}$ 14	O	
42	8	Canning, Samuel	NSimc'est 5	5 P'tN $\frac{1}{2}$ 14	T	
43	272	Cameron, John	SSimcoest 5	67 P'tN $\frac{1}{2}$ 14	T	
44	105	Caméron, Eneas	6	P'tS $\frac{1}{2}$ 14	O	
45	106	Cameron, John	SSimcoest 5	17 P'tW $\frac{1}{2}$ 13	O	
46	107	Calder, Alexander	5	P'tN $\frac{1}{2}$ 14	O See SD 4	
47	109	Campbell, Dugald }	5	P'tN $\frac{1}{2}$ 14	T	
48	110	Campbell, John C. }	5	P'tN $\frac{1}{2}$ 14	T	
49	291	Cameron, Hec. Toronto	6	Part 15	O	
50	108	Campbell, Colin	S Bay st 5	18 P'tN $\frac{1}{2}$ 14	O	
51	111	Dunsheath, John	5	P'tS $\frac{1}{2}$ 15	T	
52	121	Docherty, Phillip	SSimcoest 5	15 P'tN $\frac{1}{2}$ 14	O	
53	122	Duer, Nicholas	NSimc'est 5	2 P'tN $\frac{1}{2}$ 14	T	
54	98	Dodge, Arthur	Elizab'hst 5	15 P'tN $\frac{1}{2}$ 14	O	
55	126	Ducette, John }	6	NWP't 13	T	
56	127	Ducette, Edward }	6	P'tS $\frac{1}{2}$ 14	O	
57	131	Davidson, Charles H.	6	P'tS $\frac{1}{2}$ 14	O	
58	132	Emery, Thomas	SNorth st 5	29 P'tN $\frac{1}{2}$ 14	T	
59	133	Ellis, Godfrey }	6	P'tS $\frac{1}{2}$ 14	O	
60	134	Ellis, William }	6	P'tS $\frac{1}{2}$ 14	O	
61	137	Elder, George	NSimc'est 5	10 P'tN $\frac{1}{2}$ 14	O	
62	138	Edgar, James	S Bay st 5	36 P'tN $\frac{1}{2}$ 14	O	

Consecutive Number
63
64
65
66
67
68
69
70
71
72
73
74
75
76
77
78
79
80
81
82
83

REMARKS.	Consecutive Number.	No. on Assessment Roll.	NAME.	Concession, St., Square, &c.	Lot or part of Lot, or No. of House, &c.	Freehold or Household.	REMARKS
T 13	63	138	Ell. tt, Joseph	6		P't S $\frac{1}{2}$ 14	O & T ●
O 14	64	145	Furniss, John	5		SW $\frac{1}{4}$ 16	O
O 14	65	152	Furniss, George	5	W Osb'nest	52	O
T 14	66	154	Flynn, Patrick	5	SSimcoest	3 & 4	T
T 14	67	157	Fogle, John	5	P't N $\frac{1}{2}$ 14		T
O 14	68	15	Fraser, John	8	Ncen.road	Th Isl'd 7	O
O 13	69	166	Glasford, Thomas jr	5	S Bay st	47 & 48	} See S D 3
O 14	70	167	Glasford, Archibald	5	P't N $\frac{1}{2}$ 14		
T 14	71	28	Glover, David	5	SSimcoest	5	O
O 14	72	187	Glover, James	5	P't N $\frac{1}{2}$ 14		O
T 15	73	186	Gillespie, Angus	5	SSimcoest	5	T
O 14	74	206	Gordon, Neil	5	P't N $\frac{1}{2}$ 14		T
T 14	75	207	Gordon, James	5	NVictoriast	1	} O See S D 3
O 14	76	208	Gilbertson, William	2	SE $\frac{1}{4}$ 17		
T 13	77	208	Gilbertson, Robert	6	P't S $\frac{1}{2}$ 14		O
O 14	78	325	Glasford, John	5	S Main st	22	O
T 14	79	213	Hugel, A.	5	P't N $\frac{1}{2}$ 14		O
O 14	80	217	Harrington, Charles	5	NSimcoest	16	T
O 14	81	217	Hodgson, George	5	P't W $\frac{1}{2}$ 13		T
O 14	82	217	Hodgson, Henry	5	NSimcoest	16	T
O 14	83	232	Hamilton, Alexander	5	P't W $\frac{1}{2}$ 13		O See S D 3
				5	P't S $\frac{1}{2}$ 14		O See S D 2

Consecutive Number.	No. on Assessment Roll.	NAME.	Concession, St., Square, &c.	Lot or part of Lot, or No. of House, &c.	Freehold or Household.	REMARKS.
84	233	Hair, James	N North st	36	T	
			5	P't N $\frac{1}{2}$	14	
85	234	Henderson, James R.	S Main st	2	T	
			5	P't N $\frac{1}{2}$	14	
86	237	Jordan, John			14	T
87	242	Jewell, Lewis	Thorah Island			
			N Centre R'd	5		
88	245	Kennedy, William	6	P't S $\frac{1}{2}$	12	T
89	246	King, Frederic	SSimcoest	63&66	T	
			5	P't N $\frac{1}{2}$	14	
90	249	Leigh, Henry	5	P't S $\frac{1}{2}$	14	O See S D 4
91	255	Linton, James	6	P't S $\frac{1}{2}$	14	O
92	256	Logan, Hector	S Bay st	27	T	
			5	P't N $\frac{1}{2}$	14	
93	258	Leigh, William	NNorthst	42	O	
			5	P't N $\frac{1}{2}$	14	
94	271	Montgomery, Alex.	NSimcoest	4	T	
			5	P't N $\frac{1}{2}$	14	
95	272	Murray, Peter	SSimcoest	67	T	
			5	P't N $\frac{1}{2}$	14	
96	274	Musgrove, Henry	6	N $\frac{1}{2}$	12	T
97	275	Miller, Levi				O
98	276	Murray, William	5	P't N $\frac{1}{2}$	15	O
99	277	Murray, Angus	5	P't S $\frac{1}{2}$	15	O
101	282	Martin, William	Franklinst	1	O	
			6	Part	13	
102	283	Moran, Michael	6	P't S $\frac{1}{2}$	14	T
103	154	Montgomery, John	NSimcoest	3&4	O	
			5	P't N $\frac{1}{2}$	14	O
104	287	Neil William	4	S $\frac{1}{2}$	12	T
			NVictoriast			
105	288	Napier, Charles	SVictoriast		O & T	
			6	P't S $\frac{1}{2}$	14	

Household.	REMARKS.	Consecutive Number.	No. on Assessment Roll.	NAME.	Concession, St., Square, &c.	Lot or part of Lot, or No. of House, &c.	Freehold or Household.	REMARKS.
14 T		106	290	Owens, John	S Bay st 5	28 P't N 1/4	14	O
14 T		107	296	Proctor, George	5	P't E 1/2	13	O
T		108	297	Paterson, Norman F.	6	P't S 1/2	14	O
15		109	298	Proctor, John	SSimcoest 5	1 P't N 1/2	14	O
12 T		110	299	Proctor, George R.	NSimcoest 5	11 & 12 P't N 1/4	14	O
66 T		111	300	Pringle, William	S Bay st 5	46 P't N 1/2	14	O
14		112	44	Pyper, George A.	N Simcoest 5	2 P't N 1/2	14	O N.R.
14 O	See SD 4							
14 O								
14 T		113	391	Quackenbush, William	S Main st 5	9 P't N 1/2	14	T
14 O		114	301	Ross, Donald G. }				O
14 T		115	302	Ross, Alexander }	6	Part 15		O
14 T		116	303	Ross, George }				O
14 T		117	307	Ross, Donald	4	N 1/2	12	O
14 T		118	308	Ross, Alexander }	4	Part 15		O
14 T		119	309	Ross, George }				O
2 O		120	309	Ross, Robert	N North st 5	43-44 P't N 1/2	14	O
15 O		121	313	Ross, Hugh	5	17		T
15 O		122	314	Robarts, John	5	P't S 1/2	15	O
3 O		123	326	Robinson, Charles, sr.				O
14 T		124	327	Robinson, John G.				O
O		125	328	Robinson, Alexander	WVicto'ast 6	5 & 6 P't S 1/4		O
14 O		126	329	Robinson, Robert	SVicto'ast 6	P't S 1/4	14	O
2 T		127	330	Robinson, Charles	5	P't W 1/2	13	T
O & T		128	333	Rutherford, Alexander	S Bay st 5	43 P't N 1/2	14	O
4		129	152	Rowe, Thomas	6	P't S 1/2	14	O

See SD 1

Consecutive Number.	No. on Assessment Roll.	NAME.	Concession, St., Square, &c.	Lot or part of Lot, or No. of House, &c.	Freehold or Household.	REMARKS.
130	342	Sutor, John	6	N $\frac{1}{2}$ 11	11	O
131	336	Stewart, Archibald	10 1 5	W $\frac{1}{2}$ 5 P't N $\frac{1}{2}$ 5 S Main st 2	5 14	} See SD 1 & 3
			5	P't N $\frac{1}{2}$ 14		
132	346	Simmons, John	6	Centre st 3	3	
133	348	Stoddart, William	6	Part 13	13	
134	349	Snellgrove, Henry	4	P't S $\frac{1}{2}$ 12	12	O
135	350	Spencer, Charles	4	E $\frac{1}{2}$ 13	13	O
136	352	Speedy, John	5	N part 7	7	O
137	361	Smith, William	5	Part 12	12	T
			S Bay st	33-34	34	O
			5	P't N $\frac{1}{2}$ 14	14	O
138	362	Simpson, Colin	5	P't W $\frac{1}{2}$ 13	13	T
139	109	Stewart, James	5	P't N $\frac{1}{2}$ 14	14	^{NR} Woodville.
140	375	Shorter, Henry	6	James st 12-13	13	O
			6	Part 13	13	O
141	396	Sutor, Walter	6	James st 11	11	O
			6	Part 13	13	O
142	377	Snellgrove, James	5	S Bay st 17 & 18	18	O
			5	P't N $\frac{1}{2}$ 14	14	O
143	370	Sillars, Ronald	5	N Simcoest 9	9	O
			5	P't W $\frac{1}{2}$ 13	13	O
144	380	Thompson, Franklin	6	Part 13	13	O
145	381	Thompson, Charles	6	NE p't 13	13	O
146	382	Treleaven, Thomas	5	SW p't 13	13	O
147	383	Thompson, Roger	6	P't S $\frac{1}{2}$ 12	12	O
148	384	Thompson, John	6	SE cor 13	13	T
149	385	Thompson, William	5	S Main st 14	14	T
			5	P't N $\frac{1}{2}$ 14	14	T
150	385	Taylor, William	5	S Main st 14	14	O
			5	P't N $\frac{1}{2}$ 14	14	O
151	386	Todd, James	5	S Main st 22	22	O
			5	P't N $\frac{1}{2}$ 14	14	O
152	387	Tarbox, William	6	P't S $\frac{1}{2}$ 14	14	T
153	389	Tisdale, Edward	5	N Simcoest Part 4	4	T
			5	P't N $\frac{1}{2}$ 14	14	T

Consecutive Number.

154
155
156
157
158
159
160
161
162
163
164
165
166
167
168
169
170
171
172
173
174

Household.	REMARKS.	Consecutive Number.	No. on Assessment Roll.	NAME.	Concession, St., Square, &c.	Lot or part of Lot, or No. of House, &c.	Freehold or Household.	REMARKS.
I	O	154	390	Turner, Allan	5	P't N $\frac{1}{2}$ 14	O	See SD 1 & 3
5	} See SD 1 & 3	155	391	Turner, James				
4		156	392	Turner, William				
3	O	157	392	Underdown, William	7 5	N $\frac{1}{2}$ 12 P't W $\frac{1}{2}$ 13	T	} See 8 D3 10
12	O	158	484	Vernon, D.	5	P't W $\frac{1}{2}$ 14	O	
12	T	159	410	White, James	6	P't 14	T	} See SD 3
14	O	160	411	Warren, Thomas	5	S p't 14	O	
14	O	161	414	Waddle, William	S Main st 5	P't N $\frac{1}{2}$ 14	O	
14	O	162	416	Walls, James	4	11	O	
13	O	163	417	Walls, Peter				
13	O	164	422	Williamson, David	SSimcoest 5	9 P't N $\frac{1}{2}$ 14	O	
13	O	165	423	Williamson, James	N Bay st 5	43-44 P't N $\frac{1}{2}$ 14	O	
14	O	166	425	Waller, Thornton W.	SSimcoest 5	P't 8 P't N $\frac{1}{2}$ 14	T	
13	O	167	426	White, Henry	6	P't S $\frac{1}{2}$ 14	O	
13	O	168	426	Woodrow, Alexander	5	P't N $\frac{1}{2}$ 14	T	
13	O	169	411	Wicks, Alexander	W Osb'nest 5	51 P't N $\frac{1}{2}$ 14	T	
13	O	170	428	Young, Charles T.	N Victo'ast 6	7&8 P't S $\frac{1}{2}$ 14	O	
14	T	171	433	McArthur, Malcolm	S Bay st 5	5&7 P't N $\frac{1}{2}$ 14	O	
14	O	172	440	McCuaig, Peter	5	11	O	
14	T	173	445	McCaskill, William	W Mara st 6	7&8 P't S $\frac{1}{2}$ 14	T	
14	T	174	446	McCulloch, Thomas	Thorah Island, B	I	T	

Consecutive Number.	No. on Assessment Roll.	NAME.	Concession, St., Square, &c.	Lot or part of Lot, or No. of House, &c.	Freehold or Household.	REMARKS.
175	467	McDougall, Robert	NSimcoest 5	7 P't N 1/4	T	
176	469	McDonald, Donald	W Marast 6	P't S 1/2	T	
177	476	McEwen, Gilbert	NSimcoest 5	15 P't N 1/2	I4	
178	480	McHattie, James	EOsb'nest 5	47 P't N 1/4	O	
179	481	McHenry, Robert	SSimcoest 5	26 P't N 1/4	O	
180	487	McInnis, Archibald	SSimcoest 5	11 P't W 1/2	I3 O	
181	492	McKay, William	6	P't S 1/4	I4 O	
182	494	McKinnon, Angus	SSimcoest 5	5 P't N 1/4	T	
183	495	McKinnon, Archibald	SSimcoest 5	14 P't N 1/4	O	
184	496	McKay, Alexander	SSimc'est 5	23 & 24 P't N 1/4	O	
185	497	McKinnon, Hector	NSimcoest 5	13 P't N 1/4	O	
186	502	McLane, Robert	6	P'ts N 1/2	I4 T	
187	504	McLane, William	4	17	T	
188	511	McLeod, Alexander.	S Gray st 5	2 P't W 1/2	I3 O	
189	511	McLean, John	Thorah Island. Ncen.road,	1	T	
190	271	McLean, Allan	SSimcoest 5	22 P't N 1/4	O	
191	520	McMillan, Peter	S Main st 5	1-3-4 P't N 1/4	O	

Consecutive Number.

192

193

194

195

196

197

198

199

200

201

202

203

204

205

206

207

208

209

Freehold or Household.	REMARKS.	Consecutive Number.	No. on Assessment Roll.	NAME.	Concession, St., Square, &c.	Lot or part of Lot, or No. of House, &c.	Freehold or Household.	REMARKS.
1/4 T		192	521	McMillan, James S.	SSimcoest 5	77&78 P't N 1/4 P't S 1/4	14 } 14 } 14 }	O
1/2 T		193	522	McNabb, Rev. J.	5	Part 14	14	Oc
1/2 14		194	533	McRae, John	5	P't N 1/2	15	T
		195	536	McRae, William	5	N W 1/4	16	O
		196	537	McRae, Farquhar				
1/4 O		197	544	McRae, Christopher	SSimcoest 5	6 Part 13		O
1/4 O		198	345	McRae, Alexander	S North st 5	31 P't N 1/2	14	O
		199	546	McRae, John	SSimcoest 5	Part 2 P't N 1/2	14	T See SD 3
1/3 13 O		200	549	McRae, Duncan	SSimcoest 5	P't 12 P't N 1/4	14	O
1/4 O		201	550	McRae, Francis				
		202	551	McRae, Duncan				
		203	551	McRae, Alexander				
1/4 T		204	557	McRae, John				T
1/4 O		205	558	McRae, Duncan	6	P't S 1/2	14	T
1/4 14		206	559	McRae, Murdoch	6	N W p't	15	T
& 24 O		207	561	McRae, Alexander				O
1/4 14		208	561	McRae, Donald	SSimc'est 5	Ep't 12, 13 P't N 1/4	14	T
1/4 14		209	364	McTaggart, Donald	6	P't S 1/2	13	O

PART 2.

LIST OF PERSONS ENTITLED TO VOTE AT MUNICIPAL ELECTIONS ONLY.

Consecutive Number.	No. on Assessment Roll.	NAME.	Concession, St., Square, &c.	Lot or part of Lot, or No. of House, &c.	Freehold or Household.	REMARKS.
210	37	Bruce, George	S Kingst 6	1,2,3,4,5,6 P't S $\frac{1}{2}$ 14		ONR Mara
211	40	Barrager, Amos	Thorah Island. Ncen.road.	8		O
212	216	Haley, David	WBeaverst.	21 5 P't N $\frac{1}{2}$ 14		T
213	257	Lyall, William	5 6	P't S $\frac{1}{2}$ 14		ONRSutt'n P.O.
213	528	McNabb, John	} WOsborne st. 5	51 P't N $\frac{1}{2}$ 14		T
215	529	McNabb, James				

PART 3.

LIST OF PERSONS ENTITLED TO VOTE AT ELECTIONS OF THE LEGISLATIVE ASSEMBLY ONLY.

None.

T MUN-

REMARKS.

6 ONR Mara
14

O

T
14 ONR Sutt'n
14 P.O.

T
14 T

AT ELEC-
SEMBLY

PART 1.

LIST OF PERSONS ENTITLED TO VOTE AT BOTH
MUNICIPAL ELECTIONS AND ELECTIONS
TO THE LEGISLATIVE ASSEMBLY.

Polling Sub-Division No. 3.

Consecutive Number.	No. on Assessment Roll.	NAME.	Concession, St., Square, &c.	Lot or part of Lot, or No. of House, &c.	Freehold or Household.	REMARKS.
1	1	Adamson, William	1	10 N ½ 0	T	
2	13	Brown, Benjamin F.	10	N W ¼ 9	O	See SD 2
3	14	Brain, William	8	N part 9	O	
4	15	Buckler, Richard	8	N ½ 10	T	
5	16	Bruce, John	7	N ½ 11	O	
6	17	Bruce, Robert			T	
7	18	Boaks, James	8	N W ¼ 8	O	
8	30	Brennan, Michael	10	N part 11	O	
9	39	Bruce, Donald	11	N ½ 8	O	
10	40	Bruce, John			O	See SD 2
11	47	Campbell, Alexander	11	10	O	
12	48	Campbell, Alexander	10	N W ¼ 8	O	
13	49	Campbell, John R.	10	N ½ 6	O	
14	50	Campbell, Alexander	10	S ¼ 9	O	
15	50	Campbell, Donald	10	S ¼ 9	F'm'sson	
16	50	Campbell, Peter			F'm'sson	
17	51	Campbell, Archibald	10	S ½ 7	O	
18	52	Cameron, Alexander	7	S ½ 12	O	
19	55	Carkner, John	7	3	O	
20	56	Carkner, George			O	
21	123	Dallyn, John	10	N ½ 4	T	

Consecutive Number.	No. on Assessment Roll.	NAME.	Concession, St., Square, &c.	Lot or part of Lot, or No. of House, &c.	Freehold or Household.	REMARKS
22	124	Donnell, Thomas	10	N ½ 3	O	O
23	125	Donnell, James				
24	131	Fraser, William	7	N W ¼ 10	O	O
25	140	Fountain, William	7	S ¼ 9	O	O
26	141	Fountain, John	8	NE p't 6	O	N.R.
27	147	Ferguson, John	1	SE p't 6		
28	1	Foley, J. P.	10	Part N ¼ 10	O	O See S D 1
29	15	Fraser, John	8	N ½ 10	O	O See S D 2
30	158	Grant, William	8	N ½ 1	O	O
31	159	Grant, James	9	N ½ 1		
32	160	Grant, John	9	2		
33	161	Gaddy, Francis G.	10	S ½ 10	O	O
34	162	Gaddy, George				
35	163	Gunn, John	7	S ½ 11		See S D 4
37	164	Gunn, Hector				
38	165	Gunn, Donald	7	S ¼ 6	O	O
39	168	Gamble, Alexander			O	O
40	173	Gibbs, W. H.	7	2	O	O
41	174	Gibbs, T. N.			O	O
42	209	Grant, Donald	8	S ½ 11	O	O
43	210	Grant, Alexander			O	O
44	211	Grant, Donald			O	O
45	211	Grant, Hector	8	13	O	O
46	123	Hope, William	10	N ½ 4	O	O
47	221	Hodgson, Robert	9	12	T	O See S D 2
48	221	Hodgson, Henry	9	12	O	O
49	222	Holmes, Andrew	9	13	O	O
50	223	Holmes, Daniel	8	N ½ 11	O	O
51	224	Hodgkinson, Thos. C.	7	N ½ 6	O	O
52	225	Hunt, Reuben	7	S ½ 4	O	O
53	226	Hunt, John	10	N ½ 10	O	O See S D 2
54	232	Hamilton, Alexander				
55	212	Jamieson, Alexander	8	S ½ 12	T	O

MARKS

N.R.
See S D 1

See S D 2

See S D 4

O
O
O
O
O
O
O

O
T
O
See S D 2

O
O
O
O
O
O
See S D 2

T

Consecutive Number.	No. on Assessment Roll.	NAME.	Concession, St., Square, &c.	Lot or part of Lot, or No. of House, &c.	Freehold or Household.	REMARKS.
56	243	Kenney, Patrick	8	Part N 1/2	9	O
57	244	King, John	9	S 1/2	5	O
58	310	Kain, William	10	N 1/2	7	O
59	260	Mager, Philip	10	3		O
60	261	Mager, Nicholas				O
61	263	Meladen, John	8	S 1/2	1	O
62	263	Murray, Duncan	7	N E 1/2	9	O NRTor'nto
63	264	Munro, William	10	Part N 1/2	10	O
64	292	Parliament, John	7	S W part	5	Oc
65	293	Parliament, John H.	7	5		O
66	295	Parliament, William	8	S 1/2	2	O
67	304	Rea, George	8	S E 1/2	7	O
68	305	Ryckman, David	7	S 1/2	8	O
69	334	Stewart, John	10	Part N 1/2	10	O
70	334	Stewart, William	10	Part N 1/2	10	T
71	335	Sinclair, William	10	N E 1/2	6	O
72	336	Stewart, Archibald	10	W 1/2	5	O See SD 1&2
73	338	Smith, Dugald	7	Part	1	O
74	339	Sutor, George	8	S E 1/2	10	O
75	340	Scott, William	7	S 1/2 of S 1/2	10	O
76	341	Scott, Thomas	7	N 1/2 of S 1/2	10	O
77	344	Smallwood, Robert	7	S E 1/2	4	O
78	378	Taylor, Martin	7	S 1/2	7	O
79	379	Taylor, William E.				T
80	392	Underwood, William	7	N 1/2	12	T See S D 2
81	396	Voyse, William	8	N 1/2	2	O
82	400	Wallace, George	9	N 1/2	4	O
83	401	Westcott, John	9	N 1/2	7	O
84	402	Westcott, Eli	9	N 1/2	11	O
85	403	Westcott, Albert G.				O
86	404	Westcott, Eli				O

Consecutive Number.	No. on Assessment Roll.	NAME.	Concession, St., Square, &c.	Lot or part of Lot, or No. of House, &c.	Freehold or Household.	REMARKS
87	405	Westcott, Charles	9	S $\frac{1}{2}$ 11	0	
88	406	Westcott, Neil	8	N E $\frac{1}{4}$ 8	0	
89	407	Westcott, William	9	S $\frac{1}{2}$ 8	0	
90	408	Westcott, William	8	S $\frac{1}{2}$ 6	0	
91	409	Waren, George	10	S part 11	T	
92	415	Whellin, John	9	N $\frac{1}{2}$ 5	0	
93	424	Wilford, John	10	I	0	
94	427	Youle, Charles	9	N $\frac{1}{2}$ 10	0	F's son
95	429	McArthur, John	9	N $\frac{1}{2}$ 10	0	F's son
96	429	McArthur, John jr				
97	429	McArthur, Charles				
98	434	McBride, Daniel	11	9	0	
99	435	McBride, David	9	N $\frac{1}{2}$ 8	0	
100	436	McBain, David	10	NE $\frac{1}{4}$ 9	0	
101	439	McCuaig, Peter	11	S $\frac{1}{2}$ & NE $\frac{1}{4}$ 8	0	
102	447	McDougall, Angus	9	N $\frac{1}{2}$ 9	0	
103	448	McDougall, Peter	9	S $\frac{1}{2}$ 10	T	
104	449	McDougall, Alex.	9	S $\frac{1}{2}$ 7	0	
105	450	McDougall, Angus	9	S $\frac{1}{2}$ 9	0	
106	451	McDougall, Duncan	8	S $\frac{1}{2}$ 9	0	
107	452	McDougall, Angus				
108	453	McDougall, Phillip				
109	454	McDougall, Peter				
110	456	McDougall, Peter				
111	457	McDonald, John				
112	458	McDonald, Alex.				
113	459	McDonald, John jr.				F's son
114	471	McEachren, Neil	9	Part S $\frac{1}{2}$ 7	0	
115	498	McKay, Donald	9	E $\frac{1}{2}$ 6	0	
116	499	McKay, Andrew	9	W $\frac{1}{2}$ 6	0	

Consecutive Number.

117

118

119

120

121

122

123

124

125

LIS

F

Consecutive Number.

126

127

LIS

Consecutive Number.	No. on Assessment Roll.	NAME.	Concession, St., Square, &c.	Lot or part of Lot, or No. of House, &c.	Freehold or Household.	REMARKS
117	500	McLane, Malcolm jr.	10	Part N $\frac{1}{2}$	10	0
118	523	McNeil, Lachlan	11	S $\frac{1}{2}$ 8		0
119	524	McNeil, Alexander				
120	525	McNeil, Duncan				
121	526	McNabb, John	8	S W $\frac{1}{2}$ 7		0
122	539	McPhee, Donald	7	N W $\frac{1}{2}$ 9		T
123	530	McRae, Farquhar	11	2		0
124	531	McRae, Donald	11	4		0
125	546	McRae, John	9	3		0 See S D 2

PART 2.

LIST OF PERSONS ENTITLED TO VOTE AT MUNICIPAL ELECTIONS ONLY.

Polling Sub-Division No. 3.

Consecutive Number.	No. on Assessment Roll.	NAME.	Concession, St., Square, &c.	Lot or part of Lot, or No. of House, &c.	Freehold or Household.	REMARKS.
126	47	Bowes, Elias A.	8	N W $\frac{1}{4}$ 4	0	N.R. Oak-wood
127	501	MacLane, Donald	8	S W part 80		

PART 3.

LIST OF PERSONS ENTITLED TO VOTE AT ELECTIONS OF THE LEGISLATIVE ASSEMBLY ONLY.

None.

PART 1.

LIST OF PERSONS ENTITLED TO VOTE AT BOTH
MUNICIPAL ELECTIONS AND ELECTIONS
TO THE LEGISLATIVE ASSEMBLY.

Polling Sub-Division No. 4.

Consecutive Number.	No. on As- sessment Roll.	NAME.	Concession, St., Square, &c.	Lot or part of Lot, or No. of House, &c.	Freshold or Household.	REMARKS.
1	2	Appleton, Clayton H.	5	N $\frac{1}{2}$ 6	O	
2	4	Armstrong, Benjamin	5	P't S $\frac{1}{2}$ 10	T	
3	22	Barclay, George	4	P't S $\frac{1}{2}$ 10	O	
4	29	Bruce, Hugh	3	E $\frac{1}{4}$ 2	O	
5	57	Currie, Malcolm }	6	S W $\frac{1}{4}$ 2	O	
6	58	Currie, Angus }			T	
7	59	Carruthers, Thomas	6	S E $\frac{1}{2}$ 2	O	
8	63	Cameron, Angus }	5	S $\frac{1}{2}$ 6	T	
9	64	Cameron, Donald }			T	
10	65	Cameron, Samuel }			T	
11	69	Campbell, William	3	N p't 7	O	
12	140	Cain, George	6	E $\frac{1}{2}$ 7	O	N. R.
13	107	Calder, Alexander	4	P't W $\frac{1}{2}$ 10	O	See S D 2
14	112	Drake, George	5	P't S $\frac{1}{2}$ 10	O	
15	113	Drake, John	5	P't S $\frac{1}{2}$ 10	T	
16	128	Down, Samuel	4	P't N $\frac{1}{2}$ 4	O	
17	506	Evans, George	4	3	O	N. R.
18	142	French, James	6	S $\frac{1}{2}$ 9	O	
19	146	French, George	3	S $\frac{1}{2}$ 6	T	

Consecutive Number.	No. on Assessment Roll.	NAME.	Concession, St., Square, &c.	Lot or part of Lot, or No. of House, &c.	Freehold or Household.	REMARKS
20	153	Gunn, John			O	
21	164	Gunn, Hector			O	
22	165	Gunn, Donald			O	See S D 3
23	166	Glasford, Thomas, jr.			O	
24	167	Glasford, Archibald	6	N $\frac{1}{2}$ 8	O	See SD1&2
25	175	Galloway, William	5	P't W $\frac{1}{2}$ 5	O	
26	176	Gillis, Archibald			O	
27	177	Gillis, Archibald	5	I	T	
28	178	Galloway, Charles	5	P't W $\frac{1}{2}$ 5	O	
29	179	Gillespie, Dougald			O	
30	180	Gillespie, Archibald			O	
31	181	Gilispie, Dougald	3	S $\frac{1}{2}$ 5	O	
32	227	Henderson, William	6	P't S $\frac{1}{2}$ 10	O	
33	230	Jude, Simon	6	W $\frac{1}{2}$ of SW $\frac{1}{4}$ I	O	
34	394	Jamieson, Albert	6	N $\frac{1}{4}$ 3	T	
35	244	Kelly, John	5	S $\frac{1}{2}$ 4	T	
36	247	Lion, William	6	N $\frac{1}{2}$ 2	T	
37	248	Lion, George	6	S W $\frac{1}{4}$ 8	O	
38	249	Leigh, Henry	5	P't S $\frac{1}{2}$ 10	O	See S D 2
39	265	Metcalf, Thomas	6	N $\frac{1}{2}$ 5	O	
40	266	Mortson, William	6	S E p't 1	O	
41	267	Morrison, Duncan			O	
42	268	Morrison, John	5	N $\frac{1}{2}$ 10	O	
43	269	Morrison, John	4	W p't N $\frac{1}{4}$ 4	O	
44	270	Murray, John	4	P't N $\frac{1}{2}$ 9	O	
45	278	Morrison, Robert	3	N E $\frac{1}{4}$ 3	O	
46	286	Morrison, Henry	3	W $\frac{1}{2}$ 3	O	
47	246	Nolan, John	5	S $\frac{1}{2}$ 4	O	
48	294	Perdue, John	6	W $\frac{1}{2}$ 6	O	
49	306	Riddle, William	5	N $\frac{1}{2}$ 4	O	

BOTH
IONS

4.

REMARKS.

N. R.
See S D 2

N. R.

Consecutive Number.	No. on Assessment Roll.	NAME.	Concession, St., Square, &c.	Lot or part of Lot or No. of House, &c.	Freshold or Household.	REMARKS.
50	311	Robinson, Joseph A.	5	N $\frac{1}{2}$ 3	T	
51	312	Robinson, Joseph	5	S $\frac{1}{2}$ 3	O	
52	343	Smith, William }	6	N W $\frac{1}{4}$ 9	O	
53	343	Smith, George }			F'm'sson	
54	345	Smith, John	6	S E $\frac{1}{4}$ 8	O	
55	311	Shields, George	5	W $\frac{1}{2}$ 8	O	
56	419	Upton, Eli	4	S $\frac{1}{2}$ 4	T	
57	393	Vale, James	6	N $\frac{1}{2}$ 3	O & T	
58	397	Vale, William	4	E $\frac{1}{2}$ 1	O	
59	399	Vale, George	6	W $\frac{1}{2}$ 7	T	
60	412	Watson, David Rev.	4	E $\frac{1}{2}$ 10	Oc.	
61	418	Westcott, George	4	S $\frac{1}{2}$ 4	O	
62	393	Windatt, Wm. Darlington	6	N E $\frac{1}{4}$ 3	O	
63	430	McArthur, William	4	N E p't 6	T	
64	431	McArthur, William	4	S $\frac{1}{2}$ 9	T	
65	432	McArthur, Peter D.	3	N $\frac{1}{2}$ 9	O	
66	399	McCuaig, Phillip	6	W $\frac{1}{2}$ 7	O	
67	442	McCall, James	4	S $\frac{1}{2}$ 7	O	
68	459	McDonald, Neil }	6	N $\frac{1}{2}$ 1	O	
69	460	McDonald, John }			O	
70	461	McDonald, Donald	6	E $\frac{1}{2}$ S W $\frac{1}{4}$ 1	T	
71	462	McDermide, Malcolm }	6	4	O	
72	463	McDermide, Peter }			O	
73	146	McDonald, John	3	S $\frac{1}{2}$ 6	O N.R.	
74	470	McEwen, Archibald	6	S E $\frac{1}{4}$ 3	O	
75	477	McFadyen, Archibald }	3	1	O	
76	478	McFadyen, Colin }			O	

Consecutive Number. 77 78 79 80 81 82 83 84 85 86 87 88 89 90 91 92 93 94 95 96 97 98 99 100 101 102 103 104

REMARKS.	Consecutive Number.	No. on Assessment Roll.	NAME.	Concession, St., Square, &c.	Lot or part of Lot, or No. of House, &c.	Freehold or Household.	REMARKS.
	77	479	McHattie, James	4	N $\frac{1}{2}$ 5	T	
	78	482	McInnis, John	4	Part 6	0	}
m'sson	79	483	McInnis, Angus D.				
	80	489	McKay, John	5	E $\frac{1}{2}$ 5	T	
	81	489	McKay, John	5	E $\frac{1}{2}$ 5	0	
	82	490	McKay, Angus	4	S $\frac{1}{2}$ 8	0	
	83	491	McKay, James	4	S $\frac{1}{2}$ 9	0	
& T	84	503	McLane, Archibald	4	P't N $\frac{1}{2}$ 8	0	
	85	506	McLane, James	4	3	T	
	86	507	McLane, John	3	N $\frac{1}{2}$ 5	0	
	87	508	McLane, Neil A.	3	NW $\frac{1}{4}$ 6	0	
c.	88	512	McMillan, Hugh	4	Part N $\frac{1}{2}$ 2	T	}
	89	513	McMillan, Alexander				
	90	514	McMillan, John	5	2	0	}
	91	515	McMillan, Duncan				
	92	516	McMillan, Archibald	4	Part W $\frac{1}{2}$ 1	0	}
	93	517	McMillan, James				
	94	518	McMillan, Archibald	4	S W part 2	0	
	95	527	McNabb, James	6	N p't S $\frac{1}{2}$ 10	T	
	96	541	McPherson, Godfrey	4	S $\frac{1}{2}$ 5	0	
	97	542	McPherson, John	3	S part 7	0	}
	98	543	McPherson, John				
	99	532	McRae, Christopher	6	S $\frac{1}{2}$ 5	0	
	100	534	McRae, John	5	7	0	
	101	535	McRae, Donald	5	E $\frac{1}{2}$ 8	0	
	102	311	McRae, John	5	N $\frac{1}{2}$ 3	0	
	103	547	McRae, Duncan	3	S $\frac{1}{2}$ 10	0	
N.R.	104	562	McTaggart, Malcolm	3	N $\frac{1}{2}$ 10	0	

PART 2.

LIST OF PERSONS ENTITLED TO VOTE AT MUNICIPAL ELECTIONS ONLY.

Polling Sub-Division No. 4.

Consecutive Number.	No. on Assessment Roll.	NAME.	Concession, St., Square, &c.	Lot or part of Lot, or No. of House, &c.	Freehold or Household.	REMARKS.
105	68	Carmichael, John	3	P't N $\frac{1}{2}$ 2	0	
106	464	McDougall, William	4	N W p't 10 Oc.		
107	484	McInnis, Angus	4	P't N $\frac{1}{2}$ 8	0	

PART 3.

LIST OF PERSONS ENTITLED TO VOTE AT ELECTIONS OF THE LEGISLATIVE ASSEMBLY ONLY.

None.

MUN-

4.

REMARKS.

LEC-
IBLY

