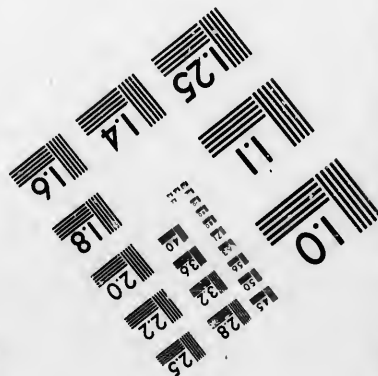
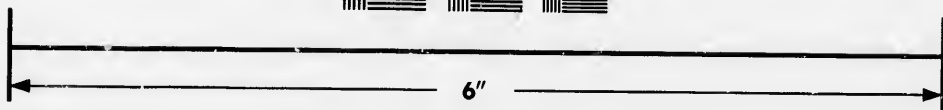
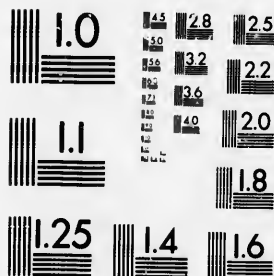

**IMAGE EVALUATION  
TEST TARGET (MT-3)**



**Photographic  
Sciences  
Corporation**

23 WEST MAIN STREET  
WEBSTER, N.Y. 14580  
(716) 872-4593

**CIHM/ICMH  
Microfiche  
Series.**

**CIHM/ICMH  
Collection de  
microfiches.**



**Canadian Institute for Historical Microreproductions / Institut canadien de microreproductions historiques**

**© 1986**

Technical and Bibliographic Notes/Notes techniques et bibliographiques

The Institute has attempted to obtain the best original copy available for filming. Features of this copy which may be bibliographically unique, which may alter any of the images in the reproduction, or which may significantly change the usual method of filming, are checked below.

L'Institut a microfilmé le meilleur exemplaire qu'il lui a été possible de se procurer. Les détails de cet exemplaire qui sont peut-être uniques du point de vue bibliographique, qui peuvent modifier une image reproduite, ou qui peuvent exiger une modification dans la méthode normale de filmage sont indiqués ci-dessous.

- |  |   |
|--|---|
| <input checked="" type="checkbox"/> Coloured covers/<br>Couverture de couleur  | <input type="checkbox"/> Coloured pages/<br>Pages de couleur  |
| <input type="checkbox"/> Covers damaged/<br>Couverture endommagée  | <input type="checkbox"/> Pages damaged/<br>Pages endommagées  |
| <input type="checkbox"/> Covers restored and/or laminated/<br>Couverture restaurée et/ou pelliculée  | <input type="checkbox"/> Pages restored and/or laminated/<br>Pages restaurées et/ou pelliculées   |
| <input type="checkbox"/> Cover title missing/<br>Le titre de couverture manque   | <input checked="" type="checkbox"/> Pages discoloured, stained or foxed/<br>Pages décolorées, tachetées ou piquées  |
| <input type="checkbox"/> Coloured maps/<br>Cartes géographiques en couleur   | <input type="checkbox"/> Pages detached/<br>Pages détachées   |
| <input type="checkbox"/> Coloured ink (i.e. other than blue or black)/<br>Encre de couleur (i.e. autre que bleue ou noire)   | <input checked="" type="checkbox"/> Showthrough/<br>Transparence  |
| <input type="checkbox"/> Coloured plates and/or illustrations/<br>Planches et/ou illustrations en couleur  | <input type="checkbox"/> Quality of print varies/<br>Qualité inégale de l'impression  |
| <input type="checkbox"/> Bound with other material/<br>Relié avec d'autres documents   | <input type="checkbox"/> Includes supplementary material/<br>Comprend du matériel supplémentaire  |
| <input type="checkbox"/> Tight binding may cause shadows or distortion<br>along interior margin/<br>La reliure serrée peut causer de l'ombre ou de la<br>distorsion le long de la marge intérieure   | <input type="checkbox"/> Only edition available/<br>Seule édition disponible  |
| <input type="checkbox"/> Blank leaves added during restoration may<br>appear within the text. Whenever possible, these<br>have been omitted from filming/<br>Il se peut que certaines pages blanches ajoutées<br>lors d'une restauration apparaissent dans le texte,<br>mais, lorsque cela était possible, ces pages n'ont<br>pas été filmées. | <input type="checkbox"/> Pages wholly or partially obscured by errata<br>slips, tissues, etc., have been refilmed to<br>ensure the best possible image/<br>Les pages totalement ou partiellement<br>obscurcies par un feuillet d'errata, une pelure,<br>etc., ont été filmées à nouveau de façon à<br>obtenir la meilleure image possible |
| <input type="checkbox"/> Additional comments:/<br>Commentaires supplémentaires:  |   |

This item is filmed at the reduction ratio checked below/  
Ce document est filmé au taux de réduction indiqué ci-dessous.

10X	14X	18X	22X	26X	30X
<input type="checkbox"/>	<input type="checkbox"/>	<input type="checkbox"/>	<input checked="" type="checkbox"/>	<input type="checkbox"/>	<input type="checkbox"/>
12X	16X	20X	24X	28X	32X

The copy filmed here has been reproduced thanks to the generosity of:

Archives of Ontario  
Toronto

The images appearing here are the best quality possible considering the condition and legibility of the original copy and in keeping with the filming contract specifications.

Original copies in printed paper covers are filmed beginning with the front cover and ending on the last page with a printed or illustrated impression, or the back cover when appropriate. All other original copies are filmed beginning on the first page with a printed or illustrated impression, and ending on the last page with a printed or illustrated impression.

The last recorded frame on each microfiche shall contain the symbol  $\rightarrow$  (meaning "CONTINUED"), or the symbol  $\nabla$  (meaning "END"), whichever applies.

Maps, plates, charts, etc., may be filmed at different reduction ratios. Those too large to be entirely included in one exposure are filmed beginning in the upper left hand corner, left to right and top to bottom, as many frames as required. The following diagrams illustrate the method:

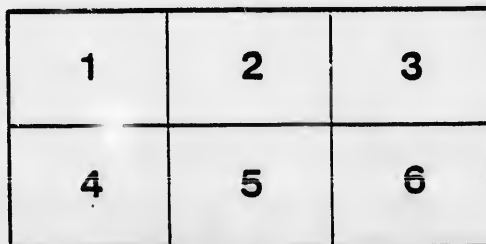
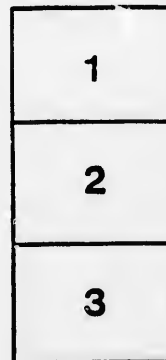
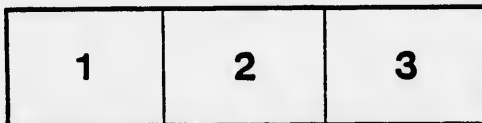

L'exemplaire filmé fut reproduit grâce à la générosité de:

Archives of Ontario  
Toronto

Les images suivantes ont été reproduites avec le plus grand soin, compte tenu de la condition et de la netteté de l'exemplaire filmé, et en conformité avec les conditions du contrat de filmage.

Les exemplaires originaux dont la couverture en papier est imprimée sont filmés en commençant par le premier plat et en terminant soit par la dernière page qui comporte une empreinte d'impression ou d'illustration, soit par le second plat, selon le cas. Tous les autres exemplaires originaux sont filmés en commençant par la première page qui comporte une empreinte d'impression ou d'illustration et en terminant par la dernière page qui comporte une telle empreinte.

Un des symboles suivants apparaîtra sur la dernière image de chaque microfiche, selon le cas: le symbole  $\rightarrow$  signifie "A SUIVRE", le symbole  $\nabla$  signifie "FIN".

Les cartes, planches, tableaux, etc., peuvent être filmés à des taux de réduction différents. Lorsque le document est trop grand pour être reproduit en un seul cliché, il est filmé à partir de l'angle supérieur gauche, de gauche à droite, et de haut en bas, en prenant le nombre d'images nécessaire. Les diagrammes suivants illustrent la méthode.

ails  
du  
difier  
ne  
age

rrata  
o

belure.  
n à



32X

*Rec'd 26 Aug 86  
J. J. J.*



**FRONT OF**

**LEEDS AND LANSDOWNE  
VOTERS' LIST  
1886.**



**PRINTED AT THE GANANOQUE JOURNAL OFFICE.**

Handwritten text, likely bleed-through from the reverse side of the page. The text is mostly illegible due to fading and blurring.

Handwritten text, likely bleed-through from the reverse side of the page. The text is mostly illegible due to fading and blurring.

Handwritten text, likely bleed-through from the reverse side of the page. The text is mostly illegible due to fading and blurring.

*James R. ...*  
 ONTARIO  
 ARCHIVES  
 TORONTO

# VOTERS' LIST FOR 1886.

## Municipality of the Front of Leeds and Lansdowne.

SCHEDULE OF POST OFFICES.—No. 1, Lansdowne ; No. 2, Warburton ; No. 3, Tilly ; No. 4, Sand Bay ; No. 5, Wilstead ; No. 6, South Lake ; No. 7, Marble Rock ; No. 8, Gananoque ; No. 9, Willetsholme ; No. 10, Waterton ; No. 11, Escott ; No. 12, Berryton, No. 13, Kingston.

Polling Sub-Division No. 1.—Comprising all those parts of the 2nd, 3rd, 4th and 5th Concessions of Leeds lying West of Lot No. 17.

PART 1.—Persons entitled to Vote at both Municipal Elections and Elections to the Legislative Assembly.

No. on Roll	NAME.	Jurors	LOT.	CON.		P. O. address
1	Anderson Robert.....		SE ¼ 1	4	Leads	Owner 6
2	Anderson James .....		NE ¼ I	4		Owner 6
3	Anderson James Edgar		NE ¼ 1	4		L'd's Son 6
4	Arthur Aaron .....		E ½ 2	8		Owner 6
5	Arthur W. H.....		N Pt 8 and NW ¼ 9	9		Owner 6
40	Allen Joseph.....		N pts 11 and 12	4		Occupant 8
15	Birmingham James G...		NE ¼ 4	4		Owner 6
16	Birmingham John.....		SE ¼ 4	4		Owner 6
17	Birmingham David.....		N pt E ¼ 7	8		Owner 6
18	Bulger James.....		E pt W ¼ 2	5		Owner 6
19	Birmingham James.....		N ½ 2	4		Owner 6
20	Berry John .....		W ¼ NE ¼ 10	5		Owner 6
23	Bradley John .....		CN pt 15	8		Owner 7
24	Bradley Arthur J.....		CN pt 15	8		L'd's Son 7
25	Bradley Nelson S.....		CN pt 15	8		do 7
26	Bradley Barnet C.....		NW pt 15	8		Owner 7
27	Brennan Augustus.....		13	8		Owner 8
32	Burns James.....		W ¼ 6	5		Owner 8
36	Britton D. F.....		S pts 11 and 12	4		O & other P 8
41	Boyle John.....		N ¼ 9 & pt 10	4		Owner 8
42	Bogart, Joseph.....		E ¼ 14 & pt 15	8		Owner 8
59	Burns Michael.....		NW ¼ 5	5		O & other P 8
65	Bell John.....		N pt. 9 & 10	2		Owner 8
69	Carpenter Lorenzo.....		16	5		Owner 7
70	Carpenter Alexander...		16	5		L'd's Son 7
72	Cunningham John E.....		E ½ 10	4		Owner 6

POLLING SUB-DIVISION No. 1

No. on Roll	NAME.	Juro	LOT.	CON.		P. O. address
78	Cunningham John.....		S W 1/2 5	4	Leeds	Owner 6
74	Cunningham Joseph S	j	W 1/2 11	4		Tenant 6
77	Carboy William .....	j	W 1/2 8	4		Owner 8
97	Courtenay Joseph, sr...	j	W 1/2 E 1/2 2	4		Owner 8
98	Courtenay Joseph John	j	S E pt 1 & S W pt 2	2		Owner 8
99	Corrigan Michael.....	j	W 1/2 1	2		Owner B'kville 8
104	Connor John.....	j	Pts 11, 12 & 13	2		Owner 8
106	Chapman William F.	j	Pts 11, 12 & 13	2		Owner 8
107	Chapman Joseph.....	j	Pt 11	2		Owner 8
108	Clare Thomas.....	j	Pt 11	2		Tenant 8
111	Donoghue John .....	j	S E 1/2 3	5		Owner 6
112	Donoghue Peter W.....	j	S E 1/2 3	5		L'd's Son 6
114	Donoghue Daniel E.....	j	N pt 16	8		do 7
115	Donoghue Patrick .....	j	S 1/2 14	4		Owner 7
118	Dunden Michael.....	j	W 1/2 9	5		Owner 8
119	Davis John.....	j	W pt N E 1/2 9	5		Owner 8
121	Davis Thomas .....	j	E pt N E 1/2 9	5		L'd's Son 8
122	Dormer John.....	j	N W 1/2 12	5		Owner 8
128	DeWolf Anthony.....	j	N W 1/2 7	8		Owner 6
129	Dowsley David.....	j	Pt N W 1/2 7	8		Owner 6
131	Dowsley James G.....	j	S E 1/2 5	4		Tenant 6
138	Dempster Joseph.....	j	15	2		Owner 8
134	Dempster David.....	j	E 1/2 5	8		Owner 6
135	Dempster Thomas.....	j	16	2		Owner 8
61	Dunn Ambrose.....	j	E 1/2 6	5		Tenant 8
192	Dorman E H.....	j	Pt 11 R'y Station	2		Occupant 8
151	Ellis John T.....	j	S E pt 6 & S W 1/2 7	8		Owner 8
160	Featherson Michael, sr	j	S E 1/2 8	4		Owner 6
161	Featherson Michael, jr	j	S E 1/2 8	4		L'd's Son 6
162	Featherson John.....	j	N E 1/2 8	4		Owner 6
171	Forsyth John.....	j	E 1/2 2	2		Owner 8
172	Forsyth George .....	j	Pts 6 & 10	2		Owner 8
875	Free Henry.....	j	15	5		Occupant 7
176	Gonyea John.....	j	Pt 10	2		Owner 8
180	Galway Robert.....	j	E 1/2 4	8		Owner 6
182	Galway George H.....	j	W 1/2 W 1/2 4	2		Owner 8
188	Gardner George.....	j	Pt 10 and 11	2		Tenant 8
187	Gwynne John.....	j	S W 1/2 4	4		Owner 6
188	Gallagher Michael.....	j	Pt 8	2		Owner 8
100	Galway James .....	j	W 1/2 1	2		Tenant 8



POLLING SUB-DIVISION No. 1.

P. O. address	No. on Roll	NAME.	Jurors	LOT.	CON.	P. O.
6	206	Hall John.....	j	N 1/8	2	Owner 8
6	210	Hornan John.....	j	N pt 6	4	Owner 8
8	211	Hesler Henry.....	j	E 1/4 14	2	O & other P. 8
8	78	Hampton Wilham.....	j	W 1/8	4	Tenant 6
B'kville	214	Irwin Robert.....	j	N W pt 7	2	Owner 8
8	225	Kelly Patrick.....	j	E 1/4 4	5	Owner 6
8	295	Kelsey George L.....	j	W 1/5	2	Owner 8
6	246	Lloyd James.....	j	S 1/2 12	8	Owner 8
6	247	Lloyd Richard.....	j	N 1/2 12	3	Owner 8
7	250	Lloyd David W.....	j	A	2	Owner 8
7	251	Lloyd Charles.....	j	A	2	Owner 8
8	266	Lucy George.....	j	W 1/4 14	2	Owner 8
8	105	LaClare Alexander.....	j	Pts 12 & 18	5	Tenant 8
8	864	Lloyd Albert.....	j	S E pt 9 & pt 10	3	Tenant 8
8	267	McCammon Samuel..	j	N 1/2 18	4	Owner 8
8	268	Matthew Charles.....	j	N 1/2 15 & 16	4	Owner 8
8	269	Marshall Joseph.....	j	N pt 8	5	Owner 8
8	270	Marshall Peter.....	j	N E 1/2 2	5	Owner 8
8	271	Mangham Richard.....	j	W 1/4 4	5	Owner 6
8	272	McAlpin William.....	j	N E 1/2 8	4	Owner 6
8	278	McAlpin John.....	j	N E 1/2 8	4	Occupant 6
8	274	McAlpin James H.....	j	W 1/2 1	8	Owner 6
8	275	McAlpin Henry.....	j	E 1/2 8	3	Owner 6
8	276	McAlpin James.....	j	S E pt 8	3	Owner 8
8	277	McAlpin Robert H fr...	j	S E pt 8	3	L'd's Son 8
8	278	McAlpin William.....	j	S pt 7 & 8	8	Owner 6
8	279	McAlpin Archibald.....	j	S W 1/2 1	4	Owner 6
8	280	McAlpin Robert H sr...	j	N W 1/2 1	4	Owner 6
8	284	Murphy Thomas.....	j	N E 1/2 8	5	Owner 8
8	285	Murphy John P.....	j	S E 1/2 8	5	Owner 8
8	286	Murphy Thomas.....	j	O pt 5	5	Owner 6
8	290	Melville William.....	j	Pt 10	8	Owner 8
8	295	Murphy Peter.....	j	Pts 10 & 11	2	Tenant 8
8	296	McCormack George.....	j	Pt 11	2	Tenant 8
8	87	Moore Ira.....	j	S pts 11 & 12	4	Tenant 8
8	800	Nuttall John.....	j	S pts 2 & 3	4	Owner 6
8	801	Nuttall William J.....	j	W 1/4 4	3	Owner 6
8	802	Nuttall Samuel.....	j	W 1/2 5	3	Owner 6

No. on Roll	NAME.	Jurors	LOT.	CON.		P. O.	
808	Nuttall George, sr.....	j	Pts 2 & 3	4	Leeds	Owner	6
804	Nuttall George, jr.....	j	Pts 2 & 3	4		L'd's Son	6
805	Nuttall Thomas .....	j	Pts 2 & 3	4		do	6
806	Nuttall William .....	j	N W 1/8	4		Owner	6
807	Nuttall Isaac .....	j	N W 1/8	4		L'd's Son	6
808	Nuttall John T.....	j	N W pt 4	4		Owner	6
809	Nobes Samuel.....	j	S E 1/7	5		Owner	8
811	Nobes John (Fred).....	j	E 1/4 E 1/5	5		Tenant	6
88	Neil George .....	j	W 1/6	5		Tenant	6
58	Neil Matthew.....	j	Pt 7	5		Tenant	6
812	O'Brien Francis .....	j	S pt 7	4		Owner	6
813	O'Hearn William.....	j	W 1/4 E 1/1	3		Owner	6
814	O'Hearn John.....	j	E 1/4 E 1/1	3		Owner	6
815	O'Hearn Michael.....	j	N pts 1 & 2	2		Owner	6
816	O'Brien Terrance.....	j	S C pt 7	4		Owner	6
817	O'Neal Patrick, sr.....	j	S pt E 1/9	5		Owner	6
818	O'Neal Michael.....	j	S pt E 1/9	5		L'd's Son	6
819	O'Neal Patrick, jr.....	j	W 1/8	5		Owner	6
820	O'Neal James .....	j	W one-half 8	5		Owner	6
227	O'Neal Patrick.....	j	S one-half 12	5		Tenant	6
824	Pelow Peter.....	j	Pt E 1/9 & 10	4		Owner	6
880	Powers Walter.....	j	Pt 11	2		Owner	8
884	Ruttle Christopher J.....	j	N one-half 5	4		Owner	6
885	Ruttle Joseph.....	j	S W 1/5	5		Owner	6
886	Redmond Johnston.....	j	N one-half 1	5		Owner	6
844	Scott John B.....	j	A	3		Owner	6
846	Smith Reuben.....	j	S pt 3	5		Owner	6
847	Scott William.....	j	Pt W 1/6	3		Owner	8
848	Street Abram, jr.....	j	Pt W one-half 6	3		Tenant	6
849	Street Abram, sr.....	j	E one-half 5	3		Owner	6
850	Street John C.....	j	E one-half 5	3		L'd's Son	6
858	Smith William.....	j	S E pt 10	3		Owner	8
859	Smith Norman.....	j	S E pt 10	3		L'd's Son	8
860	Smith Adelbert W.....	j	N pt 11	3		Owner	8
861	Seal Robert T.....	j	Pts 7 & 8	2		Owner	8
862	Seal John.....	j	Pts 9 & 10	3		Owner	8
863	Seal James .....	j	Pt 10 S E pt 9 & pt 10	2 & 3		Owner	8
866	St. Andrews Abram.....	j	Pt 10	2		Tenant	8
868	Stolicker Joseph G.....	j	E one-half 6	2		Owner	8
869	Stolicker Ambrose .....	j	W one-half 6	2		Owner	8
870	Sidley Timothy .....	j	S W pt 6	4		Owner	6

No. on Roll  
 871  
 878  
 286  
 287  
 874  
 877  
 878  
 879  
 882  
 884  
 885  
 886  
 887  
 888  
 889  
 896  
 897  
 898  
 899  
 404  
 21  
 118  
 116  
 117  
 120  
 180  
 181  
 241  
 294  
 810

POLLING SUB-DIVISION No. 8

No. on Roll	NAME.	LOT.	CON.	P. O.
671	871 Sidley Sylvester.....	SE Cpt 6	4 Leeds	Owner 6
672	878 Shaw Francis.....	SC pt 8 & 9	2	Owner 8
673	286 Spafford William.....	W 1/5	2	Tenant 8
674	287 Spafford Harvey.....	W 1/5	2	Tenant 8
675				
676	874 Turner James.....	15	5	Owner 8
677	877 Thompson John.....	Pt 8 & W 1/4	2	Owner 8
678	878 Thompson Charles.....	E 1/8	2	Owner 8
679	879 Thompson William.....	W 1/8	2	Owner 8
680	882 Thompson James.....	E 1/8	3	Owner 8
681	884 Todd Humphrey.....	E 1/5	2	Owner 8
682	885 Toland Joseph, jr.....	Pts 9 & 10	2	Owner 8
683	886 Toland John.....	Pts 9 & 10 saw mill	2	Owner 8
684	887 Toland Joseph, jr.....	Pts 9 & 10 saw mill	2	Owner 8
685	888 Toland Joseph, sr.....	C pt 10	2	Owner 8
686	889 Toland David.....	C pt 10	2	L'd's Son 8
687				
688	896 Walker William.....	SE Pt 11	5	Owner 8
689	897 Walker Charles W.....	SE pt 11	5	L'd's Son 8
690	898 Walker David, jr.....	SW pt 11	5	Owner 8
691	899 Walker John.....	N pt 11	5	Owner 8
692				
693	404 Yule Archibald.....	S pt 7	2	Owner 8

PART II.—Persons entitled to Vote at Municipal Elections only.

694	21 Bryant Ann.....	Pt 12	5 Leeds	Owner 6
695				
696	118 Donoghue Margaret.....	N pt 16	3	Owner 7
697	116 Donoghue Francis.....	SC pt 8	5	Owner 6
698	117 Donoghue Ann.....	SC pt 8	5	Owner 6
699	120 Davis Mary.....	E pt NE 1/9	5	Owner 8
700	180 Dowsley Mary A.....	SE 1/5	4	Owner 6
701				
702	181 Galway Jane.....	E 1/2 E 1/4	2	Owner 8
703				
704	241 Long Mary Ann.....	C pt 18	2	Owner 8
705				
706	294 McDonald H M.....	Pts 10 & 11	2	Owner 8
707				
708	810 Nolan Joanna.....	E 1/2 E 1/5	5	Owner 6

PART III.—Persons entitled to vote at Elections to the Legislative Assembly only.—NONE.

# VOTERS' LIST FOR 1886.

## Municipality of the Front of Leeds and Lansdowne.

SCHEDULE OF POST OFFICES.—No. 1, Lansdowne; No. 2, Warburton; No. 3, Tilly; No. 4, Sand Bay; No. 5, Wilstead; No. 6, South Lake; No. 7, Marble Rock; No. 8, Gananoque; No. 9, Willetsholme; No. 10, Waterton; No. 11, Escott; No. 12, Berryton, No. 18, Kingston.

Polling Sub-Division No. 2.—Comprising all that part of the first concession of Leeds, lying West of Lot No. 28, together with the islands in front of the same lying in Canadian waters, also Lots No. 17, 18, 19, 20, 21 and 22 in the 2nd concession, together with all those parts of the 3rd, 4th and 5th concessions lying East of Lot No. 16.

PART 1.—Persons entitled to Vote at both Municipal Elections and Elections to the Legislative Assembly.

No. on Roll	NAME.	Jurors	LOT.	CON.		P. O.	
7	Andress Samson.....		Pt 19	4	Leeds	Owner	7
8	Andress Daniel.....	j	N pt 18	8		Occupant	7
10	Andress Noble F.....		Pts 18 & 19	4		Owner	7
11	Adams Sidney.....		Pt Tidd's Island	1		Owner	8
12	Atkinson E. L.....		pt L. John or B Island	1		Owner	8
18	Abram George W.....	j	N pt 1	1		Owner	9
14	Abram Jonathan.....		N W Pt 2	1		Owner	9
156	Andress Samson.....	j	E ½ 20	8		Occupant	7
46	Anderson Samuel.....	j	Pts 8 & 9	1		Tenant	8
218	Beaumont George.....		Opt 20 cheese factory	1		Owner	8
68	Black David.....		Leek Island	1		Owner	8
66	Britton Byron M.....		B W Calf Island	1		Owner	18
22	Bradley Benjamin.....		Pt 18	4		Owner	7
28	Boyle Patrick.....	j	E ½ 22 & other P	8		Owner	8
29	Boyle Lawrence.....	j	W ½ 23	8		Owner	8
80	Boyle John.....	j	W ½ 23	8		L'd's Son	8
81	Boyle Terrence.....	j	W ½ 23	8		L'd's Son	8
49	Brough Robert.....		Pt Bostick Island	1		Owner	8
50	Brown William.....		C & S Pt A	1		Owner	9
51	Brown James.....	j	C & N E pt A	1		Owner	9
52	Brown James.....		W ½ 5	1		Owner	8
58	Brown John.....	j	W ½ 5	1		L'd's Son	8
54	Brown Robert.....		Pt 8	1		Owner	8
55	Boucher William.....	j	N pt 17	2		Owner	8
56	Bruton George.....		C pt 21	1		Owner	8
68	Byers William.....		Pt Bostick Island	1		Owner	8
64	Britton Charles E.....		L. John or B. Island	1		Owner	8
44	Covey James Y.....	j	Pts 11 & 12	1		Tenant	8



No. on Roll	NAME.	Jurors	LOT.	CON.	P. O.
158	Free James .....		Pt 20	5 Leeds	Owner 4
159	Free Reuben.....		Pt 20	5	L'd's Son 4
163	Fair Thomas.....		S W pts 21 & 22	2	Owner 8
164	Fair William.....	j	S W pts 21 & 22	2	L'd's Son 8
165	Fair Robert.....	j	S W pts 21 & 22	2	do 3
166	Ferguson Richard .....		W $\frac{1}{2}$ & E $\frac{1}{2}$ 1	1	Owner 8
168	Ferguson Richard .....		E $\frac{1}{2}$ W $\frac{1}{2}$ 2	1	Owner 8
169	Ferguson Simon.....	j	Pts 8 & 4	1	Owner 8
170	Forayth Robert.....		Granite Island	1	Owner Montr'l 8
148	Fullerton W B.....		Island No. 11	1	Owner 8
174	Greenizen David.....	j	SC pt A	1	Owner 8
175	Green J S.....		Pt TiddeIsland	1	Owner 8
177	Griffin Sidney.....		Pt 19	5	Owner 6
190	Grundy John .....		S pt 17	2	L'd's Son 8
191	Gavin Lawrence.....	j	B F & E pt 18	1	Owner 8
194	Goulette O V.....		Pt Tidde Island	1	Owner 8
195	Hicks Edward S.....		Pt Hickory Island	1	Owner 8
196	Hanelle Professor .....		Island No. 14	1	Owner Cobu'g 4
197	Herbison Benjamin.....	j	N pt 22 & 28	5	Owner 4
198	Herbison Benjamin.....	j	E $\frac{1}{2}$ 28	8	Owner 4
199	Herbison James.....		N W pt 20 & 21	2	Owner 8
201	Herbison Thomas .....	j	Pt 21 & 22 & other P	2	Owner 8
202	Herbison John.....	j	S pt 21	2	Owner 8
203	Healey Alexander.....	j	N pt 17 & 18	4	Owner 8
206	Hill Joshua.....	j	N pt 18, 19 & 20	4	Owner 7
207	Haig Thomas.....		N pt 19 & pt 20	2	Owner 8
208	Haig Joseph.....	j	N pt 19 & pt 20	2	L'd's Son 8
209	Haig Robert.....	j	C pt 19	2	Occupant 8
212	Horning Abraham .....	j	Pt B F A	1	Owner 8
215	Jackson Daniel W.....	j	B F 1 & 2	1	Owner 8
216	Jackson Henry M.....	j	B F 1 & 2	1	L'd's Son 8
217	Jackson Francis.....	j	B F 1 & 2	1	do 8
218	Jackson Patrick C.....	j	W $\frac{1}{2}$ E $\frac{1}{2}$ 2	1	Owner 8
219	Jackson George.....	j	W $\frac{1}{2}$ E $\frac{1}{2}$ 2	1	L's Son 8
220	Jackson Henry G.....	j	E $\frac{1}{2}$ E $\frac{1}{2}$ 2	1	Owner 8
221	Jackson Henry.....	j	E $\frac{1}{2}$ E $\frac{1}{2}$ 2	1	L'd's Son 8
222	Jackson Edward W.....		Spt Scheese factory	1	Owner 8
223	Jackson Elijah B.....	j	W Pt B F A	1	Owner 8
224	Johnston William.....	j	N pt 8	1	Owner 8
229	King William .....	j	Opt 18	4	Occupant 7
231	Kavanagh John.....	j	W $\frac{1}{2}$ 20 & E $\frac{1}{2}$ 21	8	Owner 7

POLLING SUB-DIVISION No. 2.

P. O.	No. on Roll	NAME.	Jurors	LOT.	CON.	P. O.
	282	Kavanagh Charles.....	j	SW 1/2 20 & E 1/2 21	8	L'd's Son
	288	Kellenbeck Charles.....	j	SW 1/2 18	4	Owner
	284	Kidd John.....	j	Pts 9, 10, 11 & 12	1	Owner
	242	Larkins Henry.....	j	Pt 20	5	Owner
	248	Lloyd Simon.....	j	Pt B F 6	1	Owner
	244	Lafave Louis.....	j	Pt Tidds Island	1	Owner
	245	Livingstone Henry.....	j	Hickory Island	1	Owner
	248	Lloyd William, sr.....	j	S W pt 4	1	Owner
	249	Lloyd William, jr.....	j	S W pt 4	1	L'd's Son
	258	Landon Edgar.....	j	S E pt 21	1	Owner
	254	Landon Edwin D.....	j	B F 21 & 22	1	Owner
	255	Little Thomas.....	j	E pt 8	1	Owner
	256	Lindsay Thoma, sr.....	j	S W pt 8	1	Owner
	257	Lindsay Alexander.....	j	S pt E 1/2 3	1	Owner
	258	Lindsay Thomas, jr.....	j	S pt E 1/2 8	1	L'd's Son
	259	Lindsay William.....	j	S pt E 1/2 8	1	do
	260	Leakey Robert, sr.....	j	W 1/2 11	1	Owner
	261	Leakey Robert, jr.....	j	W 1/2 1	1	Occupant
	262	Leakey Thomas.....	j	E 1/2 4	1	Owner
	268	Leakey Robert B.....	j	E 1/2 4	1	L'd's Son
	264	Loney Hugh.....	j	E 1/2 17 & pt 18	1	Owner
	265	Legge Joshua.....	j	N pt 20	1	Owner
	102	Landon Edwin D.....	j	S E pt 21 & 22	1	Tenant
	281	McNinch John.....	j	B F & 7	1	Owner
	182	McNinch Walter.....	j	B F & 7	1	L'd's Son
	288	McNinch Robert.....	j	B F & 7	1	L'd's Son
	287	Moore David.....	j	17	5	Tenant
	289	Moore Reuben.....	j	S W pt E 1/2 24	4	Owner
	291	McDonald Henry.....	j	Pt 13, 14 & 15	1	Owner
	298	McDonald John.....	j	Hog Island	1	Tenant
	297	Mallory Thomas.....	j	Pt 12	1	Owner
	298	McKenzie William.....	j	Pt Tidds Island	1	Owner
	299	Matthew W J.....	j	Pt Tidds Island	1	Owner
	141	Moore Reuben.....	j	N pt 20	2	Occupant
	150	McMurphy Angus.....	j	E & F	1	do
	821	Ormiston Alexander...	j	Tidds Island	1	Owner
	322	Ormiston Walter Stanley	j	Tidds Island	1	Owner
	828	Petrie Archibald.....	j	6, 7 & Tidds Island	1	Owner
	325	Pelow Henry.....	j	N pts 4 & 5	1	Owner
	326	Parmenter Theodore....	j	Pt 16	1	Owner
	827	Powley Francis.....	j	N pt 5 & 6	1	Owner
	828	Powley Andrew.....	j	N pt 5 & 6	1	Tenant

POLLING SUB-DIVISION No. 2.

No. on Roll	NAME.	Jurors	LOT.	CON.	OWNER	P. O.
829	Pritchard James.....		N E pt 19	8	Owner	8
200	Paterson David.....	j	N W pt 20 & 21	2	Occupant	8
881	Quinsey Joseph.....		N pts 9, 9, 10, 11 & 12	1	Owner	8
882	Quinsey John.....	j	N pts 8, 9, 10, 11 & 12	1	L'd's Son	8
838	Richmond James.....		Pt Bostic Island	1	Owner	13
837	Reid James.....	j	Pt 21	1	Owner	8
839	Richardson William.....	j	S pt 19	1	Owner	8
840	Richardson Thomas W	j	S pt 19	1	L'd's Son	8
848	Rotters Robert C.....	j	S pt W 1/2 8	1	Owner	8
846	See Alexander.....	j	Pt Tidds Island	1	Owner	8
851	Shaw Edward.....	j	18	5	Owner	7
852	Shaw William H.....	j	S pt 17	8	Owner	8
858	Shaw Thomas.....		W 1/2 22	8	Owner	8
854	Shaw Robert.....	j	S E pt 19	8	Owner	8
897	Stacey Joseph.....		N E 1/2 17 & pt 18	4	Owner	7
865	Stark Thomas.....	j	C pt W 1/2 A	1	Owner	8
872	Shannaman Oliver J...		Pt Tidds Island	1	Owner	8
85	Shaw James.....		Pts 18 & 19	8 & 4	Tenant	7
876	Turner James.....		Pt 17	1	Owner	8
880	Thomps on John C.....	j	Pts 10, 11 & 12	1	Owner	8
881	Thompson Robert G...	j	Pts 8, 9, 10, 11 & 12	1	Owner	8
888	Turcotte Collice.....	j	Pt Bostic Island	1	Owner	8
890	Turner John B.....		Pt Tidds Island	1	Owner	8
892	Taylor Robert.....		Pt Tidds Island	1	Owner	8
898	Willoughby John.....		Pt 19	1	Owner	8
894	Wright Clark W.....		Pt Tidds Island	1	Owner	8
895	Williams Thomas.....		N pt 24	5	Owner	4
400	Webb William.....		C pt 20 & 21	1	Owner	8
401	Webb Joel S.....		C pt 20 & 21	1	L'd's Son	8
402	Whitney Thomas.....		pt 16	1	Owner	8
408	Waldie John.....	j	N 1/2 16 pt 17	1	Owner	8
405	Yule William.....		W 1/2 16 & other P	1	Owner	8

No. on Roll  
6

88

179  
187

252

294

406

407

408

409

10

11



**PART II.—Persons entitled to vote at Municipal Elections only.**

No. on Roll	NAME.	JURORS	LOT.	CON.	P. O.
6	Andress Susan.....		Pts 18 & 9	4 Leeds	Owner 7
88	Clending Christina...		C pt 24	8	Owner 8
179	Gough Huldah.....		W pt 22	5	Owner 4
187	Grundy Margarette.....		S pt 17	2	Owner 8
252	Landon Phileas.....		S E & W pt 20	1	Owner 8
294	McDonald H M.....		Hog Island	1	Owner 8

**PART III.—Persons entitled to vote at Elections to the Legislative Assembly only.**

406	Capes Sylvester Rich.				Wage earner 8
407	Hiscocks Ed. McKeene				Wage earner 8
408	Lappen John M.....				Wage earner 8
409	Mahone J J .....				Wage earner 8
410	McCormack Levi.....				Wage earner 8
411	McAverney Samuel.....				Wage earner 8

# VOTERS' LIST FOR 1886.

## Municipality of the Front of Leeds and Lansdowne.

SCHEDULE OF POST OFFICES.—No. 1, Lansdowne; No. 2, Warburton; No. 3, Tilly; No. 4, Sand Bay; No. 5, Wilstead; No. 6, South Lake; No. 7, Marble Rock; No. 8, Gananoque; No. 9, Willetsholme; No. 10, Waterton; No. 11, Escott; No. 12, Berryton; No. 13, Kingston.

Polling Sub-Division No. 3.—Comprising Lots No. 23 and 24 in the 1st and 2nd concessions of Leeds, with all the islands in front of the same lying in Canadian waters, together with all those parts of the 1st, 2nd and 3rd concessions of Lansdowne lying west of Lot No. 15, also with all the islands in front of the same lying in Canadian waters.

PART I.—Persons entitled to vote at both Municipal Elections and elections to the Legislative Assembly.

No. on Roll	NAME	JURORS	LOT	CON.	Occupant	P. O.
3	Acton Joseph	j	W 1/10	2	Lansd's Occupant	8
4	Acton Walter H	j	W 1/10	2	L'd's Son	8
6	Allen Robert	j	E 1/6	3	Owner	1
7	Allen John	j	E 1/6	3	Owner	1
8	Allen Robert	j	N pt 13	2	Owner	1
891	Allen Eli	j	S pt 4	3	Occupant	1
19	Breakenridge Hugh	j	S 1/5	1	Owner	8
20	Breakenridge Archibald	j	S 1/5	1	L'd's Son	8
21	Buck William	j	C pt 4	1	Occupant	8
23	Boyce Byron	j	Pts 1 & 2	1	L'd's Son	8
24	Boyce Robert	j	Pts 1 & 2	1	Owner	8
28	Bradley Richard	j	W 1/4 A	3	Owner	8
29	Bradley Ogle	j	W 1/4 & E 1/4 A	3	Owner	8
31	Bradley Joseph L	j	N W pt 3	1	Tenant	8
32	Bradley David	j	N W pt 3	1	L'd's Son	8
36	Burns Edward	j	S E pt 10	3	Occupant	1
37	Burns Thomas	j	S E pt 10	3	Owner	1
40	Boyce George	j	N E pt 4	1	Occupant	8
41	Boyce Robert	j	N E pt 4	1	Owner	8
52	Burns John	j	N E 1/4 14	3	Owner	1
53	Burns William J	j	N E 1/4 14	3	L'd's Son	1
59	Burns William	j	N W 1/4 14	3	Occupant	1
60	Burns James	j	N W 1/4 14	3	Owner	1
68	Burns William	j	S E 1/4 12	3	Owner	1
90	Bradley Joseph L	j	E 1/4 1	3	Owner	5
892	Brown Thomas	j	N E pt 3	3	Occupant	1
86	Capes Hiram	j	W 1/4 24	2	Leeds Owner	8

POLLING SUB-DIVISION No. 8

No. on Roll	NAME.	Jurors	LOT.	CON.		P. O.
78	Cliffe Thomas.....	j	N pt A	2	Landed	Owner 1
77	Cross John .....		BF 5 6 & 7	1		Owner 8
78	Cross George .....	j	BF 5 6 & 7	1		L'd's Son 8
80	Cowan Alexander .....		W pt E 1/7	1		Owner 8
82	Cliffe George.....	j	N pt 1	1		Owner 5
84	Cliffe Joseph.....	j	C pt 2	1		Owner 5
85	Cornett James.....		NE 1/4 pt 1	2		Owner 8
86	Cliffe John .....	j	C & N pt 1	1		Owner 5
87	Cliffe John W .....	j	C & N pt 1	1		L'd' Son 5
89	Cliffe John .....	j	E 1/4	8		Tenant 5
91	Cornett James M.....	j	SE 1/4	2		Owner 8
94	Cornett Robert A.....	j	W 1/4 5	3		Owner 1
100	Cochrane John.....	j	NW 1/4 6	3		Owner 8
102	Cochrane James .....	j	NE 1/4 7	8		Owner 8
125	Cook Silas.....		Hog Island	1		Occupant 8
126	Cross Firman .....	j	WC pt 11	1		Owner 8
127	Cross Enwin.....	j	EC pt 6	1		Owner 8
180	Cross Reuben M .....		SW pt 3 & 4	1		Owner 8
	Cross John .....	j	Pts 6 & 7	1		Owner 8
490	Codrane James B.....	j	N pt 8	8		Tenant 8
529	Cornett Robert.....	j	W 1/4 2	3		Owner 8
554	Chisamore Joseph .....	j	C pt 5	1		Tenant 5
182	Day John .....	j	SE & C pt 12	2		Owner 1
	Dixon David .....		Stave Island	1		Householder 8
188	Deano Aaron .....	j	Pts 12, 13 & 14	1		Owner 1
140	Deano John.....		BF 10	1		Owner 8
141	Deano James .....		Pts 9 & 10	1		Owner 1
142	Deano Ambrose .....		Pts 9 & 10	1		L'd's Son 1
150	Donovan John.....		NW pt 4	8		Owner 1
151	Dodds Joseph .....		W 1/4 1	2		Owner 8
152	Dodds Joseph R.....		W 1/4 1	2		L'd's Son 8
153	Dodds William.....		W 1/4 1	2		L'd's Son 8
159	Deane Charles.....		SW C pt 14	1		Owner 1
164	Donovan Robert.....		NW 1/4 7	3		Owner 1
148	De Wolfe Bethuel.....		Fl 1/33	2	Leads	Owner 8
165	Elliott James .....		NW 1/4 7	8	Landed	Householder 8
170	Elliott Robert.....	j	N pt W 1/4 7	1		Owner 8
173	Elliott Thomas.....		C pt 2	1		Owner 5
174	Elliott Joseph.....	j	C pt 8 & 4	1		Owner 8
181	Fitzsimmons John.....	j	Pts 12 & 13	1		Owner 1
182	Fitzsimmons James .....	j	Pts 12 & 13	1		L'd's Son 1
208	Fowler Chancey.....		Island	1		Occupant 8

36.

nsdowne.

Warburton;  
Lake; No. 7,  
Waterton; No.

the 1st and 2nd  
in Canadian  
visions of Lans-  
of the same

nd elections to

P. O.

ant  
Son

1

ant

1

8

8

8

8

8

8

1

8

1

1

5

ant

1

8

No. on Roll	NAME.	Jurors	LOT.	CON.	P. O.
210	Gray Charles	j	S Ept 8 & 4	1 Lansd'e	Owner 8
213	Gray Hugh	j	E Cpt 8 & 4	1	Owner 8
214	Gray John	j	S Cpt 8 & 4	1	Owner 8
215	Gardner Norman	j	C pt 2	1	Owner 5
236	Gwynne George	j	Cpt 6 cheese factory	1	Owner 8
184	Gray Charles	j	28	1 Leeds	Owner 8
185	Gray Charles B	j	28	1	L'd's Son 8
186	Gray John W.	j	28	1	L'd's Son 8
251	Heaslip Thomas	j	N W 1/2 12	8 Lansd'e	Owner 1
252	Heaslip Thomas	j	N W 1/2 12	8	L'd's Son 1
267	Humphrey Joseph	j	N one-half 11	2	Owner 1
271	Heaslip John	j	Pt E 1/2 18	8	Owner 1
101	Heaslip William J.	j	N W 1/2 6 & other P 8	8	Tenant 1
276	Jack William B.	j	W pt 12	2	Owner 1
278	Jackson Miles	j	F pt E 1/2 7	1	Owner 8
288	Jones Chilion	j	Gordon Island	1	Occupant 8
387	Johnson Thomas	j	S W pt 12	2	Householder 1
98	Kilbourn William	j	S E pt 6	8	Tenant 8
298	Kyes George	j	N pt E 1/2 6	1	Owner 8
299	Kyes Nicholas	j	S W 1/2 6	1	Occupant 8
800	Kyes William E.	j	S W 1/2 6	1	Occupant 8
307	Kesting Edwin	j	C pt 1 & E pt A	1	Occupant 8
308	Kyes Asahel	j	6	2	Owner 8
810	Landon Wellington	j	N E 1/2 5	1	Owner 8
816	Landon Warren	j	S pt W 1/2 10	8	Owner 1
821	Landon John B.	j	Pts 11 & 12	1	Owner 1
822	Landon William N.	j	Pts 11 & 12	1	L'd's Son 1
828	Landon Nelson E.	j	Pts 11 & 12	1	L'd's Son 1
824	Landon Ephraim	j	S E 1/2 9	2	Owner 8
826	Landon Mortimer	j	N E pt 18	1	Owner 8
823	Landon Albert	j	N pt W 1/2 10	8	Owner 1
829	Landon Oliver	j	S pt 8	8	Owner 1
880	Landon John T.	j	S Pt 8	8	L'd's Son 1
890	Landon Joel	j	S E 1/2 14	2	Owner 1
881	Latimer David	j	W 1/2 5	2	Owner 1
861	Lappin Charles	j	N E 1/2 4	8	Owner 1
862	Loman James	j	N E pt 12	8	Owner 1
478	Lappin Patrick	j	N pt 11	8	Occupant 1
879	Murphy Robert	j	Pts 1 & 2	1	Owner 5

POLLING SUB-DIVISION No. 8

No. on Roll	NAME.	LOTS.	CON.	P. O.
884	McNeil Amos.....	Pts 12 & 18	1 & 2 L	Owner 1
885	Mc Neil John W.....	S ½ 11	2	Owner 1
886	McNeil Noah P.....	Pts 11 & 12	1	Owner 1
888	Modler Peter.....	Cpt 1 & 2	1	Owner 8
889	Modler Adam.....	Cpt 1 & 2	1	L'd's Son 1
898	Modler John.....	Pts 6 & 7	8	Owner 8
894	McNeil Abram D.....	7	2	Owner 8
895	McNeil William A.....	7	2	L'd's Son 8
897	McCormack James.....	S pt 11	8	Owner 18
427	McKay Hugh.....	S ½ 14	3	Owner 1
482	Moore Albert.....	S E pt 8	8	Owner 8
184	McDonell G M Mc.....	N pt 9	1	Owner 18
455	Peck George.....	8	1	Owner 8
466	Peck Noah.....	8	1	Owner 8
595	Peck Ogle.....	St pt 9	1	Owner Toronto
466	Robinson William H...	E ½ 10	1	Owner 1
467	Rogers Holmes.....	Cpt 8 & 4	1	Owner 8
468	Rogers James H.....	Cpt 8 & 4	1	Occupant 8
469	Rotters Henry.....	N W 4	2	Owner 8
470	Rape Patrick.....	S W ½ 12	8	Owner 1
471	Rape Charles.....	S W ½ 12	8	L'd's Son 1
472	Rape Thomas.....	N pt 11	8	Owner 1
481	Richardson Peter.....	S E & Cpt A	1	Owner 5
488	Rudd George.....	W pt 1	8	Owner 8
484	Rudd Eldon W.....	W pt 1 & E ½ A	8	Owner 8
486	Richardson Robert.....	W Cpt A	1	Owner 8
486	Reubridge T S.....	Sugar Island	1	Owner 8
489	Reid William.....	N pt 8	8	Owner 1
491	Richardson Thomas G.....	E ½ 2	8	Owner 8
888	Richardson Alexander...	Cpt 24	1 Leads	Owner 8
84	Rogers Samuel.....	N W pt 8	1 Lansd'e	Owner 8
5	Stacey Thomas.....	W ½ 10	2 Lansd'e	Owner 6
827	Shurcliffe Calton.....	N E ½ 14	2	Householder 1
189	Shurcliffe Melvin.....	Pts 12, 18 & 14	1	Householder 1
494	Sherard George.....	N pt 18	8	Owner 1
495	Stratton Harvey.....	W Cpt 8	1	Owner 8
496	Stacey Robert.....	W ½ 2	2	Owner 8
	Stacey Thomas.....	W ½ 2	2	Owner 8
498	Shield Thomas.....	S W pt 18	8	Owner 1
502	Shipman Freeman.....	Pts 12 & 18	1	Owner 1
508	Shipman Charles.....	10, 18, 14 & other P	1	Owner 8
504	Shipman Wallace H...	10, 18, 14 & other P	1	Occupant 8
505	Shipman Charles.....	S pt 8 M&D islands	1	Owner 8
506	Stratton Abram.....	S W ½ 8	1	Owner 6
509	Stacey Joseph.....	N pt 14	2	Owner 1
528	Sullivan Patrick.....	W ½ 2	8	Tenant 8
580	Smith Sidney.....	Pts 8 & 9	2	Occupant 1

POLLING SUB-DIVISION No. 8.

No. on Roll	NAME.	JURORS	LOT.	CON.		P. O.
556	Truesdell Reuben.....		S. W pt A	2 Lans.	Tenant	1
291	Truesdell Cornelius.....		B F 24	1 Leeds	Owner	8
398	William Richard.....		S pt 11	3 Lans.	Tenant	1
548	Webster Robert.....		S 1/9	3	Owner	1
549	Webster John.....		S 1/9	3	L'd's Son	1
550	Webb Joel.....		N pt E 1/5	2	Owner	1
551	Wilson Hugh.....		C pt 2	1	do	1
552	Wilson Robert.....		C pt 1	1	do	5
553	Wilson John B.....		C pt 1	1	Occupant	5
555	Wilson Robert.....		S W pt A	1	Owner	5
557	Waldie Robert.....		W 1/3	2	Owner	5
561	Webster William.....		N E pt 9	3	Owner	1
568	Webster John A.....		W 1/10	1	Owner	1
588	Wilber George.....		S pt 14	1	Occupant	8
587	Webster John.....		E 1/2	2	Owner	5
588	Webster Robert.....		E 1/2	2	L'd's Son	5
589	Webster Nathaniel.....		E 1/2	2	L'd's Son	5
594	Webster Joseph.....		S pt E 1/10	2	Owner	1

PART II.—Persons entitled to vote at Municipal Elections only.

92	Cochrane Mrs. Horatio	S E pt 6	3 Lans's	Owner	8
98	Comett Mrs. Thomas...	E 1/5	3	Owner	1
390	Moore Mrs. Charles ...	S pt 4	3	Owner	1

PART III.—Persons entitled to vote at Elections to the Legislative Assembly only.

607	Connor Matthew.....	8 & 4	1 Lans'd's	Wage earner	8
614	Elliott Charles E.....		1	Wage earner	8
609	Kilborn James R.....	11	1	Wage earner	1
615	Marshall James.....	4	1	Wage earner	5
277	Rogers Orin.....	E cor pt 12	2	Householder	1
611	Rogers William A.....	8 & 4	1	Wage earner	8
610	Switzer John C.....	1	2	Wage earner	8
617	Smith Reuben.....	2	1	Wage earner	5

# VOTERS' LIST FOR 1886.

## Municipality of the Front of Leeds and Lansdowne.

SCHEDULE OF POST OFFICES.—No. 1, Lansdowne; No. 2, Warburton; No. 3, Tilly; No. 4, Sand Bay; No. 5, Wilstead; No. 6, South Lake; No. 7, Marble Rock; No. 8, Gananoque; No. 9, Willetsholme; No. 10, Waterton; No. 11, Escott; No. 12, Berryton; No. 13, Kingston.

Polling Sub-Division No. 4.—Comprising all those parts of the 1st, 2nd and 3rd concessions of Lansdowne lying east of Lot No. 14, together with all the islands in front of the same lying in Canadian waters.

PART I.—Persons entitled to vote at both Municipal Elections and elections to the Legislative Assembly.

No. on Roll	NAME	LOT.	CON.		P. O.	
1	Armstrong William H....	W 1/2 21	2	Lansd's	Owner	1
2	Armstrong Charles.....	Pt 21	8		Owner	1
9	Armstrong David.....	W 1/2 15	8		Owner	1
10	Armstrong William.....	E 1/2 15	8		Owner	1
14	Amies Isaac.....	VL S 1/2 12	2		Owner	1
187	Atkins Thomas.....	N pt 15	2		Tenant	1
18	Bailey Robert.....	5 Hill Island	1		Owner	1
26	Beatty William.....	S W pt 19	8		Owner	1
27	Beatty Adam.....	S W pt 19	8		Owner	1
30	Bradley Joseph A.....	V L S 4, 5 & 21	2		Owner	1
38	Breakenridge James ...	Pts 18 & 19	2		Occupant	1
39	Breakenridge Hugh ...	Pts 18 & 19	2		Owner	1
42	Burns Thomas.....	V L S 9 & 22	2		Owner	1
45	Bowen William N.....	N 1/2 16	8		Owner	1
48	Bradley Henry.....	N W pt 24	8		Owner	1
49	Bradley Edmund R.....	N W pt 24	8		L'd's Son	1
50	Bradley Thomas.....	N pt 19 & 20	8		Owner	1
61	Bradley Adalbert.....	N pt 19 & 20	8		L'd's Son	1
61	Bradley Daniel J.....	V L pt 17	2		Owner	1
64	Binns James.....	N E pt 18	2		Occupant	1
70	Beatty Adam.....	V L 2 pt B 1	2		Owner	1
71	Bell William.....	V L pt 12 & 16	2		Owner	1
488	Bradley James.....	V L pt 12	2		Tenant	1
501	Cranker William.....	E 1/2 24	8		Tenant	1
72	Cowan James.....	V L 18 & pt 15	2		Owner	1
75	Carpenter William.....	Pts 15 & 16	1		Tenant	1
98	Copeland Samuel.....	Pts 19 & 20	8		Owner	1
99	Copeland David.....	Pts 19 & 20	8		Occupant	1
118	Caunoin James.....	V L N pt 13	2		Owner	1

POLLING SUB-DIVISION No. 4.

No. on Roll	NAME.	LOT.	CON.		P. O.
119	Costello John	V L S pt 8 & 18	8	Land	Owner
120	Cornett Robert	V L 6	2		Owner
121	Cornett William	V L pt 17	2		Owner
122	Copeland Samuel	V L 14	2		Owner
128	Consaal Samuel	V L S W pt 19	8		Owner
129	Cornett Robert A	E 1/4 17	8		Owner
297	Oliffe William	V L 4	2		Tenant
180	DeWolfe Schuyler	N pt 19	2		Owner
185	Darling Thomas	S pt 24	1		Occupant
186	Deano Aaron	S pt 18	1		Owner
187	Deano Lafayette	S pt 18	1		L'd's Son
148	Douglas James	S E 1/4 28	8		Owner
145	Dickson James	V L W pt 12	2		Occupant
146	Doyle Thomas	N E pt 24	8		Owner
156	Darling Thomas J	V L 11	2		Owner
160	Darling John J W	V L 12	2		Owner
161	Dickson Robert	V L W pt 5	2		Owner
163	Deane George F	V L 10	2		Owner
44	Dickson Robert F	V L No. 9	2		Tenant
250	Doel James	N E pt 18	8		Tenant
167	Earl William	N pt 28	8		Owner
179	Ennis Robert	V L S pt 18	8		Owner
531	Earl John G	V L W pt 16	2		Owner
185	Findlay Stephen	N pt 15	2		Owner
186	Findlay Francis	N pt 15	2		L'd's Son
192	Foley Richard	V L pt 17	2		Owner
196	Fair James	V L S pt 19	8		Owner
204	Foley Albert	O pt 24	1		Tenant
203	Fennis Henry	pt 21	8		Owner
123	Fodey William	V L 14	2		Tenant
414	Fitasimmons Chris.	V L 28	2		Tenant
211	Gilbey Thomas	W 1/2 22	1		Owner
227	Gray James	V L pt 5	2		Owner
282	Graham Daniel	Pts 23 & 24	2		Owner
283	Graham James H	Pts 23 & 24	2		L'd's Son
285	Goodall George	V L S pt 19	8		Owner
287	Haana Franklin	V L No. 1	2		Owner
288	Hunt Thomas	S E pt 19	1		Owner
289	Hunt William	7 Hill Island	1		Owner

No. on Roll  
 240  
 241  
 242  
 244  
 245  
 240  
 268  
 270  
 212  
 274  
 275  
 280  
 281  
 282  
 283  
 284  
 285  
 286  
 287  
 288  
 289  
 290  
 291  
 292  
 293  
 294  
 295  
 296  
 297  
 298  
 299  
 300  
 301  
 302  
 303  
 304  
 305  
 306  
 307  
 308  
 309  
 310  
 311  
 312  
 313  
 314  
 315  
 316  
 317  
 318  
 319  
 320  
 321  
 322  
 323  
 324  
 325  
 326  
 327  
 328  
 329  
 330  
 331  
 332  
 333  
 334  
 335  
 336  
 337  
 338  
 339  
 340  
 341  
 342  
 343  
 344  
 345  
 346  
 347  
 348  
 349  
 350  
 351  
 352  
 353  
 354  
 355  
 356  
 357  
 358  
 359  
 360  
 361  
 362  
 363  
 364  
 365  
 366  
 367  
 368  
 369  
 370  
 371  
 372  
 373  
 374  
 375  
 376  
 377  
 378  
 379  
 380  
 381  
 382  
 383  
 384  
 385  
 386  
 387  
 388  
 389  
 390  
 391  
 392  
 393  
 394  
 395  
 396  
 397  
 398  
 399  
 400



POLLING SUB-DIVISION No. 4

No. on Roll	NAME.	Jurors	LOT.	CON.	P. O.
1	240 Hunt Thomas .....		8 Hill Island	1	Owner
1	241 Hunt Fitzmaurice .....		8 Hill Island	1	L'd's Son
1	242 Hunt John D .....		8 Hill Island	1	L'd's Son
1	244 Hunt Henry .....		6 Hill Island	1	Owner
1	245 Hunt David .....		6 Hill Island	1	L'd's Son
1	246 Hunt Henry .....		6 Hill Island	1	L'd's Son
1	268 Horton Richard .....		VLpt16&17, other P	2	Owner
1	270 Haffe Edward .....		V L Spt 19	8	Occupant
1	212 Heaslip Alexander.....		W † 22	1	Tenant
1	274 Ivy John .....		pt 17	1	Owner
1	275 Ivy William .....		pt 17	1	L'd's Son
1	280 Johnston David B.....		C pt 19	8	Owner
1	284 Johnston David .....		NW pt 19 & other P	8	Owner
1	285 Johnston Wesley.....		N W pt 19 & other P	8	L'd's Son
1	286 Johnston Samuel.....		W † 18	8	Owner
1	287 Johnston John R.....		W † 18	8	L'd's Son
1	289 Johnston Samuel.....		C pt 18	8	Owner
1	290 Johnston Samuel.....		C pt 18	8	L'd's Son
1	291 Johnston Frederick R		C pt 18	8	L'd's Son
1	292 Johnston John.....		C pt 20	8	Owner
1	295 Keating Theodore.....		V L pt 17 & other P	2	Owner
1	296 Kirker Benjamin.....		V L 4	2	Owner
1	305 Kerr Matthew.....		W † 21	1	Owner
1	309 Killenbeck George .....		V L 25	2	Owner
1	311 Latimer John.....		E † 21	1	Owner
1	312 Latimer William J.....		E † 21	1	L'd's Son
1	314 Landon John .....		S pt 20	1	Occupant
1	315 Latimer William.....		N E † 24	1	Owner
1	317 Laddon George.....		C pt 16	1	Owner
1	318 Landon William S.....		C pt 16	1	L'd's Son
1	319 Latimer Robert F.....		W pt 16	2	Owner
1	338 Landon William S .....		Pts 15&16 & other P	1	Owner
1	347 Latimer James.....		Pts 22 & 23	1	Owner
1	349 Latimer John D.....		VL S pt 19	8	Owner
1	350 Landon Thomas.....		V L pt 18	2	Owner
1	353 Latimer George .....		Pts 25 & 24	1	Owner
1	354 McNeil Wallace .....		V L pt 19	8	Owner
1	385 McGrath Thomas .....		4 Hill Island	1	Owner

Bastard

No. on Roll	NAME.	Jurors	LOT.	CON.	CLASS.	P. O.
856	Mitchell Joshua .....		S E pt 24	8	Owner	1
857	McCullough William ...		S W pt 24	2	Owner	1
858	McCullough Wesley .....		S W pt 24	2	L'd's Son	1
859	McCullough Robert ...		N W 1/4 24	1	Owner	1
860	McNeil William E.....		O pt 19	1	Occupant	1
862	McNeil Peter .....		O pt 18	1	Occupant	1
864	McNeil Henry .....		Pts 17 & 18	1	Owner	1
865	McNeil Malcolm .....		Pts 17 & 18	1	L'd's Son	1
866	McNeil Daniel .....		C pt 20	1	Owner	1
867	McNeil Alexander .....		Pts 18 & 19	1	Owner	1
868	McNeil John .....		Pts 18 & 19	1	L'd's Son	1
869	McKolvey James.....		S E 1/4 20	1	Occupant	1
871	McNeil Bruce.....		Pts 16 & 17	2	Owner	1
873	Matthews George .....		V L S pt 19	8	Owner	1
874	McFadden David.....		Pts 16, 17 & 18	2	Owner	1
876	McNeil David .....		S W corner 18	1	Owner	1
876	Moorehead Thomas ...		S W 1/4 28	8	Owner	1
877	McNeil Daniel .....		Pt 17	2	Owner	1
878	McDonald James.....		V L S E pt & S 1/4 18	8	Owner	1
880	Moore Riley .....		S W 1/4 22	2	Owner	1
881	Moore Samuel.....		E 1/4 22	2	Owner	1
882	Moore Freeman.....		E 1/4 22	2	L'd's Son	1
888	Mitchell William .....		S E 1/4 24	8	Owner	1
896	McConnell William.....		V L pt 18	8	Owner	1
899	McNeil William H.....		Pts 16, 17 & 21	2	Owner	1
401	McMullen James.....		V L 31	2	Owner	1
428	McConnell Newman ...		V L S pt 18	8	Owner	1
428	McLaughlin David.....		V L pt 19	8	Owner	1
426	McLaughlin Henry.....		V L pt 14	2	Owner	1
481	Moore Walsingham P		V L pt 18	8	Owner	1
484	Monford John.....		V L 20	2	Owner	1
486	McClary Robert.....		S E pt 21	8	Owner	1
440	McAvoy Cornelius .....		8 Hill Island	1	Owner	1
441	McAvoy Josiah.....		3 Hill Island	1	L'd's Son	1
	Moore Wesley.....		N pt W 1/4 22	2	Owner	1
222	Morgan Gideon.....		N pt W 1/4 24	8	Occupant	1
582	McFadden George.....		V L pt 18	2	Tenant	1
452	Ovitt Willard.....		Pt Hill Island	1	Owner	1
454	Patterson John.....		Ash Island	1	Owner	1
459	Peck Ephraim.....		N pt 16 & 17	2	Owner	1
848	Ring Robert .....		Pts 22 & 23	1	Tenant	1
468	Robinson Benjamin.....		N pt 19	8	Owner	1
464	Robertson Thomas.....		S pt 18	1	Owner	1
482	Redmond John.....		V L pt 18	2	Owner	1

No. on Roll	
487	R
492	R
500	S
524	S
525	S
526	S
527	S
532	S
533	S
534	S
424	S
586	T
587	T
588	T
589	T
540	T
544	T
545	T
97	V
124	V
102	V
221	V
486	V
65	V
66	V
558	V
559	V
580	V
590	V
592	V
593	V
596	V
600	V

POLLING SUB-DIVISION No. 4

No. on Roll	NAME.	JURORS	LOT.	CON.		P. O.
487	Richardson James.....		V Lpt 17	2	Land's Owner	1
492	Reid William.....	j	V L pt 22	2	Owner	1
500	Sheppard William .....	j	E 1/2 24	2	Owner	1
524	Stewart Charles .....	j	V L 8	2	Owner	1
525	Singleton Francis .....		V L 8 pt 19	3	Owner	1
526	Smith William.....		S W 1/2 24	3	Owner	1
527	Shields John.....	j	V L 7	2	Owner	1
532	Snyder William.....	j	V L 6	2	Owner	1
533	Smith William.....		S E pt 19	2	Owner	1
534	Steacey William .....		C pt 17	2	Owner	1
424	Shields Joseph.....		V L 8 pt 18	3	Tenant	1
536	Taylor John W.....		V L 6	2	Owner	1
537	Trickey William .....		E 1/2 22	1	Owner	1
538	Trickey Simon.....		F 1/2 22	1	L'd's Son	1
539	Trickey James.....		E 1/2 22	1	Tenant	1
540	Turner William J.....		W 1/2 17	3	Owner	1
544	Taylor Joseph .....		V L 8 pt 18	3	Owner	1
545	Thomson William .....		V L 2 pt B 1	2	Owner	Toronto
97	Wilson William E.....	j	V L pt 18	2	Tenant	1
124	Waltz Andrew J.....		V L 14	2	Tenant	1
108	Wilson William A.....		V L W pt 5	2	Tenant	1
221	Wallis William H.....		Pt 18 Rly Station	2	Occupant	1
465	Wheeler John.....	j	S pt 16	1	Occupant	1
65	Weston Thomas W.....		N E pt 18 & other P 2	2	Owner	1
66	Weston John.....		N E pt 18 & other P 2	2	Owner	1
558	Warren Benjamin .....		S W 1/2 16	3	Owner	1
559	Warren Homer.....		S W 1/2 16	3	L'd's Son	1
580	Webster Norman.....	j	V L 9, 10 & 11	2	Occupant	1
590	White William.....		V L 7 & 18 pt 17	2	Tenant	1
592	Warren Erietas .....		pt 16	3	Owner	1
593	White Robert .....		N E 1/2 24	3	Owner	1
596	Webster Henry .....		Pt 18	2	Owner	1
600	Young Humphrey .....	j	N pt 19 & 20	3	Owner	1

PART II.—Persons entitled to vote at Municipal Elections only.

No. on Roll	NAME.	Jurors	LOT.	CON.	P. O.
47	Bowen Mrs. Israel .....		N 16	8 Lansd'e	Occupant 1
76	Crea Mrs. John.....		Pts 15 & 16	1	Owner 1
184	Darling Mrs. Thomas..		S pt 24	1	Owner 1
228	Graham Mrs. Margaret J		V L N E pt 17	2	Owner 1
269	Haffie Mrs. James .....		V L S pt 19	8	Owner 1
818	Landon Mrs. Elizabeth		S pt 20	1	Owner 1
861	McNeil Mrs. Robert...		C pt 19	1	Owner 1
591	Mitchell Mrs. Robert...		V L 7 & 18 pt 17	2	Owner 1
576	Webster Mrs Jonathan		V L 9, 10 & 11	2	Owner 1
598	Webster Mrs Henry ...		C pt 18	8	Owner 1
599	Young Mrs Benjamin...		N pt 19 & 20	8	Owner 1

PART III.—Persons entitled to vote at Elections to the Legislative Assembly only.

608	Darling George H .....		17	2	Wage earner 1
616	Redmond George.....			2	Wage earner 1
612	Tighe Stearne T H.....			2	Wage earner 1
618	Tighe Stearne .....			2	Wage earner 1

Mun

SP  
No. 8,  
Marble  
11, Esc  
Pol  
Lansdo  
Par  
Leg

No.  
on  
Roll

11 Au

12 Au

17 Au

25 Br

54 Br

55 Br

56 Br

57 Br

58 Br

62 Br

68 Br

447 Br

74 C

79 C

95 C

103 C

104 C

105 C

108 C

108 C

109 C

110 C

111 C

114 C

115 C

116 C

117 C

# VOTERS' LIST FOR 1886.

## Municipality of the Front of Leeds and Lansdowne.

SCHEDULE OF POST OFFICES.—No. 1, Lansdowne; No. 2, Warburton; No. 3, Tilly; No. 4, Sand Bay; No. 5, Wilstead; No. 6, South Lake; No. 7, Marble Rock; No. 8, Gananoque; No. 9, Willetsholme; No. 10, Waterton; No. 11, Escott; No. 12, Berryton; No. 13, Kingston.

Polling Sub-Division No. 5—Comprising the 4th, 5th and 6th concessions of Lansdowne.

PART I.—Persons entitled to vote at both Municipal Elections and elections to Legislative Assembly.

No. on Roll	NAME	Jurors	LOT.	CON.	Owner	P. O.
11	Austin Harvey	j	S pt 24	6	Lansd's Owner	1
12	Austin Ziba	j	S pt 24	6	L'd's Son	1
17	Austin Robert		W O pt 7	5	Owner	4
25	Britton Daniel F.		W ½ W ½ 1	6	Owner	8
54	Blair Charles	j	E ½ 5	5	Owner	4
55	Blair Thomas		W ½ 6	5	Owner	4
56	Blair Theodore	j	W ½ 6	5	L'd's Son	4
57	Burns James		N W ½ 12	5	Owner	4
58	Burns Thomas E.	j	N W ½ 12	6	L'd's Son	4
62	Boyle Lawrence	j	E pt W ¼ 4	4	Owner	8
63	Boyle John	j	E pt W ¼ 4	4	L'd's Son	8
447	Bradley William J.		S E pt 19	6	Tenant	2
74	Cross Ransom		C pt 2	6	Owner	4
79	Chapman J G	j	N pt A	6	Owner	Lyn'rst
95	Cochrane Alexander	j	E ½ & W ½ 2	4	Owner	8
103	Clare Amos	j	E ½ 7	4	Owner	1
104	Clare John	j	S E pt 10	4	Owner	1
105	Cowan John	j	Pts 13 & 14	4	Owner	1
106	Cowan Truman	j	Pts 13 & 14	4	L'd's Son	1
108	Cook William H.	j	S pt 18	5	Owner	2
109	Cross Martin	j	N ½ 13	5	Owner	2
110	Cook John	j	W ½ 16	5	Owner	2
111	Cook Robert	j	W ½ 16	5	L'd's Son	2
114	Cross William W.	j	Pts 13	6	Owner	2
115	Cross Oliver		Pts 13	6	Occupant	2
116	Cook Joseph	j	E ½ 16	5	Owner	2
117	Cook Albert	j	E ½ 16	5	L'd's Son	2

No. on Roll	NAME.	LOT.	CON.	P. O.
181	Cross Albert	S E 1/4 14	5	Leas. Owner
147	Doak Joseph	W 1/4 17	4	Owner
148	Donevan Samuel	E 1/4 8	4	Owner
149	Donevan Patrick	E 1/4 4	4	Owner
155	Donevan Michael	Pt 15 & 13	4	Owner
156	Dier Edward	S pt 21	5	Owner
157	Dier Thomas	N pt 11	5	Owner
186	Discoe John	N pt 18	6	Owner
169	Earl Edward	E 1/4 1	6	Owner
170	Earl Allen	E 1/4 1	6	Owner
176	Earl Allen	S 1/4 11	5	Owner
177	Earl John	Pts 18 & 14	5	Owner
178	Earl Allen	Pts 18 & 14	5	L'd's Son
180	Earl Charles	W 1/4 18	4	Owner
188	Foley John L.	E 1/4 20	4	Owner
190	Foley Henry R.	Pt 24	5	Owner
191	Foday John	E 1/4 12	6	Owner
198	Foday John	S W pt 7	6	Owner
195	Foday Thomas	Pt 13	6	Owner
197	Fair John	E 1/4 10	5	Owner
198	Fair William	E 1/4 10	5	L'd's Son
199	Fair William	W 1/4 10	6	Occupant
200	Fair John	W 1/4 10	6	Owner
201	Fair Edward	S E pt 9	6	Occupant
202	Fair John	S E pt 9	6	Owner
257	Ferguson John M.	W one-half 9	5	Occupant
207	Grier James	W one-half 23	5	Owner
208	Goff Alfred	Opt 7	5	Owner
216	Grier William	N one-half 23	4	Owner
218	Green Samuel	S one-half 23	4	Owner
219	Green Alfred	N W 1/4 24	4	Owner
228	Gavin Benjamin	E one-half 12	4	Owner
224	Grier Joseph	E one-half 20	5	Owner
225	Grier William F.	W one-half 20	5	Owner
226	Grier James	N pt 14	6	Owner
280	Gavin John	17	6	Owner
248	Humphrey George	S one-half 5	5	Owner

POLLING SUB-DIVISION No. 5

No. on Roll	NAME.	Jurors	LOT.	CON.		P. O.
247	Heaslip John A.....	j	W 1/2 8	4	Lansd'e	Owner 8
248	Horton James .....	j	E 1/2 19	4		Owner 1
253	Heaslip Samuel .....	j	W 1/2 10	5		Owner 4
254	Heaslip Samuel .....	j	W 1/2 10	5		L'd's Son 4
255	Horton George.....	j	E 1/2 8	5		Owner 4
260	Haskins Ephraim .....	j	N W pt 7	5		Householder 4
261	Haskins David L.....	j	N W pt 7	5		Owner 4
262	Haskins Evans G .....	j	N W pt 7	5		Owner 4
263	Hall George .....	j	N pt 3	5		Owner 4
264	Horton Samuel .....	j	pts 7 & 8	5		Owner 4
265	Horton Herbert .....	j	pts 7 & 8	5		L'd's Son 4
266	Hall Alexander .....	j	pt 14	6		Owner 4
404	Heaslip Samuel .....	j	W 1/2 10	4		Tenant 1
272	Ivy Michael .....	j	N E 1/2 18	5		Owner 2
273	Ivy James.....	j	N W 1/2 18	5		Owner 2
279	Johnston Robert.....	j	W 1/2 20	4		Owner 1
281	Johnston Henry .....	j	E 1/2 18 & W 1/2 19	4		Owner 1
282	Johnston Norman .....	j	E 1/2 5	6		Owner 4
293	Jarvis John .....	j	E 1/2 16	6		Owner 2
294	Jarvis George .....	j	E 1/2 16	6		L'd's Son 2
302	Keating Valentine .....	j	N W 1/2 16	4		Owner 1
303	Keating Orlando L.....	j	N W 1/2 16	4		L'd's Son 1
304	Keating James.....	j	pt 14	5		Owner 1
335	Landon Robert W .....	j	W 1/2 9	4		Owner 1
336	Landon Erastus.....	j	E 1/2 9	4		Owner 1
337	Landon Oscar W.....	j	E 1/2 9	4		Owner 1
338	Lappin John.....	j	pt 11	4		Owner 1
340	Lappin Patrick.....	j	pts 11 & 12	4		Owner 1
341	Lappin James.....	j	pts 11 & 12	4		L'd's Son 1
342	Lappin John.....	j	pts 11 & 12	4		L'd's Son 1
343	Lappin Charles .....	j	S pt 7	6		Owner 4
344	Lappin James.....	j	N pt 4	5		Owner 4
345	Lappin William J.....	j	N pt 4	5		L'd's Son 4
346	Loney George .....	j	E 1/2 17	5		Owner 2
209	Mallory Jacob .....	j	O pt 7	5		Householder 4
259	McCready Rufus.....	j	8	6		Tenant 4
400	McDonald William.....	j	E pt A	5		Owner 4
402	Myers Thomas.....	j	W 1/2 12	6		Owner 3

No. on Roll	NAME.	JURORS	LOT.	CON.		P. O.
403	McKee Samuel.....		W one-half 10	4	Lansde	Owner 1
405	McDonald Michael.....		pt 5	4		Owner 1
406	McDonald Thomas.....	j	pt 5	4		Occupant 1
407	McCormack James.....		W one-half 6	4		Owner 18
408	McCormack James.....	j	W one-half 6	4		Occupant 8
409	Moxley Joseph.....	j	pts 23 & 24	5		Owner 8
410	McCready James.....		E one-half 6	5		Owner 4
411	McCready William.....	j	C pt 5	5		Owner 4
412	McNamee Bernard.....	j	pts 8 & 9	6		Owner 4
413	McNamee Patrick.....	j	pts 8 & 9	6		L'd's Son 4
416	McDonald Phardy.....		1	5		Owner 4
417	McDonald John.....	j	1	5		L'd's Son 4
418	Monro William.....		V L N Cpt 14	6		Owner 4
419	Munro James.....		V L N pt 14	6		Owner 2
420	McCrea Thomas A.....	j	N E 1/4 15	5		Owner 2
421	McCrea Alexander.....		W one-half 16	6		Owner 2
422	McCrea William B.....		W one-half 16	6		L'd's Son 274
428	McNamee Patrick.....		W 1/8	6		Owner 4
429	McCready Alexander.....	j	E one-half 9	5		Tenant 4
433	McDonald Frederiek ...	j	pts 3 & 4	4		Owner 1
436	McNamee John.....	j	N E pt 9	6		Owner 4
437	McDonald James.....	j	N W 1/4 5	4		Owner 1
438	McDonald James.....	j	N W 1/4 5	4		L'd's Son 1
439	McDonald Charles D ...	j	N W 1/4 5	4		L'd's Son 1
442	Nunn Joshua.....	j	E one-half 24	4		Owner 3
443	Nunn John.....	j	E one-half 24	4		Owner 3
444	Nunn Jonathan.....	j	E one-half 24	4		L'd's Son 3
446	Noonan Robert.....		S E pt 19	6		Owner 2
448	O'Grady Patrick.....	j	N W 1/4 14	6		Owner 2
449	O'Grady Michael.....		pt 19	5		Owner 3
451	O'Grady Francis.....		N pt 11	6		Owner 2
453	Patience John.....	j	W pt 5	5		Owner 4
457	Patience Jeremiah.....		Pt 6, share in Mill	5		Owner 4
458	Patience Henry G.....		N pt 15	4		Owner 1
460	Patience William.....	j	S W 1/4 14	5		Owner 2
176	Patience James.....	j	S 1/4 11	5		Occupant 2
474	Rath Charles.....	j	pt 21	4		Owner 1
475	Russell John.....		E one-half 6	4		Owner 8
476	Russell Robert.....	j	W one-half 7	4		Owner 8
477	Russell John A.....	j	W one-half 7	4		Owner 8

No. on Roll
478 R
479 R
480 R
498 S
497 S
499 S
507 S
508 S
511 S
512 S
513 S
514 S
515 S
517 S
519 S
520 S
521 S
523 S
541 T
542 T
543 T
546 T
194 T
547 T
560
562
563
564
565
566
567
569
570
571
572
574
575
576



POLLING SUB-DIVISION No. 5

27

No. on Roll	NAME.	Juror	LOT.	CON.		P. O.
478	Rattle George .....		W 1/4 17	5	Lansd'e Owner	2
479	Rattle Hiram .....	j	W 1/4 17	5	L'd's Son	2
480	Rattle William .....	j	W 1/4 17	5	L'd's Son	2
493	Snider Charles .....		S W pt A	6	Owner	4
497	Sliter David .....	j	N pt 21	4	Owner	1
499	Sliter William .....	j	NE 1/4 13	4	Owner	2
507	Sullivan Owon .....		S E 1/4 16	4	Owner	1
508	Sullivan Lewis .....	j	SE 1/4 16	4	L'd's Son	1
511	Sullivan Owen .....	j	C pt 16	4	Owner	1
512	Somers James .....	j	N W 1/4 15	4	Owner	1
513	Sliter David .....		S E 1/4 12	5	Owner	2
514	Sliter Albert E. ....	j	SE 1/4 12	5	Occupant	2
515	Sliter Wellington .....		S W 1/4 12	5	Owner	2
517	Stringer Robert .....	j	N W pt 7	5	Occupant	2
519	Sliter Alexander .....	j	NE 1/4 12	5	Owner	2
520	Spicer James .....		pt 14	6	Owner	2
521	Stacey William .....	j	N W 1/4 21	5	Owner	2
523	Stacey John E. ....	j	15	6	Owner	2
	Stacey John .....	j	pts 14 & 45	5	Owner	2
541	Turner Joseph .....		W 1/4 3	4	Owner	1
542	Turner Samuel .....		W 1/4 3	4	L'd's Son	1
543	Trusdell Isaac .....	j	S pt 18	5	Owner	4
546	Tennant Albert .....		SE pt A	6	Owner	8
194	Turner William .....		S W pt 7	6	Tenant	4
547	Vandaburgh Edward...		V L N pt 14	6	Owner	4
560	Webster John .....		22	4	Owner	1
562	Weart George .....		pts 13 & 14	4	Owner	1
563	Weart Wellington .....	j	pts 13 & 14	4	Occupant	1
564	Weart Almes .....	j	pts 13 & 14	4	Occupant	1
565	Weart Philander .....	j	pts 13 & 14	4	Occupant	1
566	Weart Hamilton .....	j	N pt 12	8	Tenant	1
567	Webster William N. ....	j	pt 22	5	Owner	1
569	Weart Washington .....		pt 14	5	Owner	1
570	Whitmore William .....		pt 6	6	Owner	1
571	Wallace Christopher...	j	S E pt 11	6	Owner	3
573	Weeks Willard .....	j	V L pt 14	6	Owner	3
574	Wallace Thomas .....		pts 6 & 7	6	Owner	4
575	Wallace Francis .....	j	pts 6 & 7	6	L'd's Son	4
576	Webster Robert .....	j	23	6	Owner	2

No. on Roll	NAME.	Jurors	LOT.	CON.		P. O.
577	Wilson James .....		S pt 18	6Lansd'e	owner	2
578	Wilson George .....		S pt 18	6	Householder	2
584	Wallace Thomas .....	j	Pt 6	6	owner	4
585	Webster John B .....	j	22	6	owner	8
586	Webster Edward J .....	j	22	6	L'd's son	8
597	Webster William A .....		Pt W $\frac{1}{2}$ 13	6	owner	18
601	Young Thomas .....		21	6Lansde'	owner	2
602	Young John .....	j	21	6	L'd's son	2

## PART II.—Persons entitled to vote at Municipal Elections only.

256	Horton Mrs William...		W $\frac{1}{2}$ 9	5Lansd'e	owner	4
334	Landon Mrs Festus.....		W $\frac{1}{2}$ 9..	5Lansd'e	owner	1
461	Quinn Mrs James .....		N E $\frac{1}{2}$ 16	4Lansd'e	owner	1

## PART III.—Persons entitled to vote at Elections to the Legislative Assembly only.

606	Gilroy George .....		20	6Lansd'e	Wage earner	2
604	Quinn Charles M.....			6	Wage earner	8
608	Wilson William .....		10	5	Wage earner	2
605	Young William.....		20	6	Wage earner	2

I, John D. W. Darling, Clerk of the Municipality of the Front of Leeds and Lansdowne, in the County of Leeds, do hereby certify that parts one and three of the within list constitute a correct list for the year 1886, of all persons appearing by the last Revised Assessment Roll of the said Municipality, to be entitled to vote at elections for members of the Legislative Assembly; and that parts one and two constitute a correct list for said year of all persons appearing by the said roll to be entitled to vote at Municipal Elections in said Municipality; and I hereby call upon all electors to examine the said list, and if any omissions or other errors are perceived therein, to take immediate proceedings to have the said errors corrected according to law.

Dated this 12th day of July, 1886.

J. D. W. DARLING,

Clerk of said Municipality,  
Lansdowne P. O.

I, J. D. W. DARLING, Clerk of the Municipality of the Township of Front of Leeds and Lansdowne, in the County of Leeds, do hereby certify that the number of persons appearing by the last Revised Assessment Roll for the year 1886 qualified to serve as Jurors in said Municipality for the year 1886, is (617) six hundred and seventeen.

J. D. W. DARLING,

Municipal Clerk.

Lansdowne, July 12th, 1886.

