

"OUR"
HOLIDAY
ANNUAL

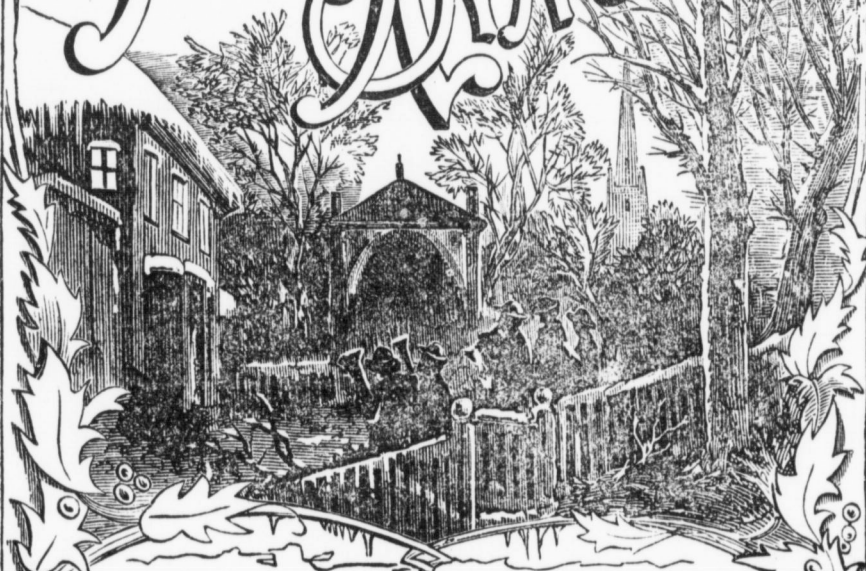

—AND—

Western Counties Almanac

—FOR—

1887.

PUBLISHED BY

JAMES SOUTAR, CHATHAM, ONT.

Price, 25 Cents.

USE COMMON SENSE

—AND MAKE THE—

OCEAN PASSAGE

To ENGLAND, SCOTLAND, IRELAND and EUROPE,
or send for your friends to come out by the

◆BEST STEAMSHIPS◆

Better and Roomier Accommodation and Quicker trips in Larger, Safer, Stauncher and Faster Vessels for the price paid small, slow and inferior ones.

✦ A seven days' passage in the famous GUION LINE ATLANTIC GREYHOUNDS, "Alaska," and "Arizona" (8,000 tons, 11,000 H.-P., 526 feet long, 5 decks, 4 masts) should not be missed by cabin (or other) passengers.

Write JAMES SOUTAR, Special Agent, Chatham,
For tickets to any or from any point, including railway fares.

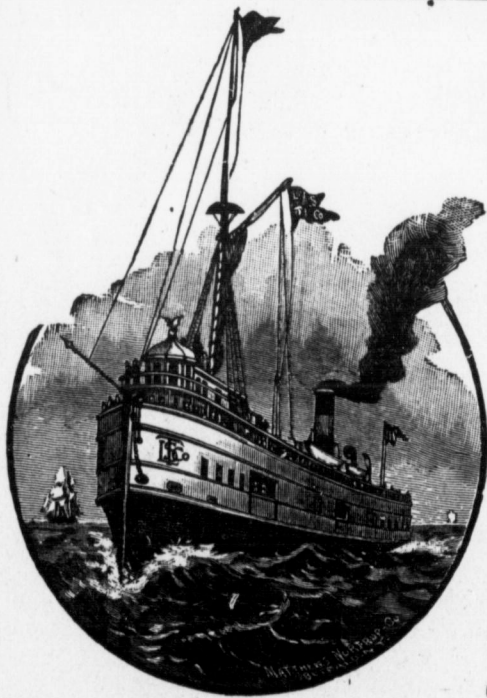

Shun the Hot and Dusty Cars
and take the

Lake Superior Transit COMPANY.

THE GREAT LAKE ROUTE.

12 Palace Steamers, Daily Sailings

BUFFALO TO DULUTH.

Through one-way, round trip or tourist tickets to all Lake Points, all Northwest Points and Pacific Coast.

Also to New York, Eastern River, Lake and Rail Points.

Rates, including meals and stateroom berths, cheaper than all rail.

Settlers' Rates, Winnipeg, and Dakota \$13 to \$18.

✦ Write for particulars and tourist rates to

James Soutar, Special Agt. Chatham

Mackinac and Michigan Points.

Take the GRUMMOND Line of Steamers and secure your ticket of JAMES SOUTAR, Chatham. Through tickets which include meals and stateroom berths. (on other lines these are extra). ✦ See pages 6, 7 and 46. ✦



WE





THE

WESTERN * COUNTIES
ANNUAL

AND

Almanac 1887.



PUBLISHED BY

JAMES SOUTAR,
CHATHAM, ONT.



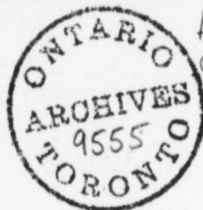

Almanac
Collection
Library

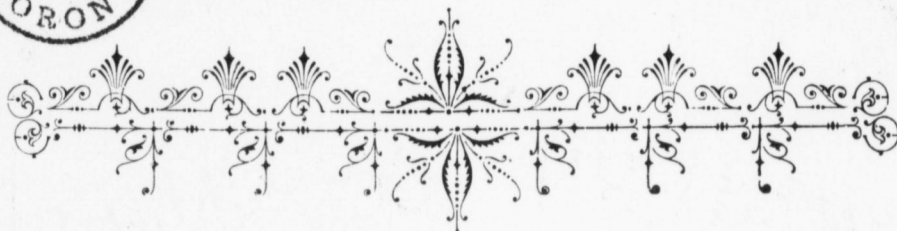

PREFACE.

The Western Counties Annual and Almanac for 1887 is now offered to the public. It will be seen at a glance that it is a decided improvement upon, and a much larger and more substantial work than, the Old Kent County Annual which it purports to supersede.

It is hoped that at least beyond captious criticism the new venture will meet with general approval. At all events if it does not it will not be because of a paucity of matter, nor because of stinted labor in the endeavor to give not only to the purchaser but to the advertiser material value. We are bound, if not now able, to ultimately make the work the acknowledged Official Annual and Almanac of the District. And we here take the opportunity of saying that our next issue will be as far in advance of the present work as this work is of the Kent County Annual—new matter, new illustrations, better make-up, finer paper and press work to be a special desideratum.

Whilst official data has been chiefly used in the compilation and although the work will be found substantially correct, absolute immunity from error is nevertheless not expected when the minuteness of detail, changes occurring in course of, and typographical slips incidental to, publication, are considered; and we shall feel obliged if officials and others will report any change, omission or inaccuracy.

A noticeable feature of the work will be the reputable Professional and other lists. Perhaps, in no similar work are found so prominent and exceptional a list of advertisers generally. Our motive in accomplishing this desirable result is obvious; and we trust the public will appreciate it by bestowing their patronage upon so worthy a lot.

We thank the many official and other gentlemen who have so kindly furnished us with official returns and information without which the compilation would have been more difficult and arduous. All, with a bare exception or two, readily gave us every assistance.

Attention is called to the prospectus of our Historical Gazetteer which is noticed on the last page (152) of this work.

Yours respectfully,

JAMES SOUTAR,

Chatham.

TO PRINTERS AND OTHERS.—The cuts in this work and in previous issues of the Kent County Annual are for sale. Many of these are fine art-plates and if careful make-up is given them and used with finer ink and paper than what has unfortunately been used in this book they will come out very clear and full in outline.

The months Illus
Birdie feeding ho
Christmas present
No Admittance—
Water Lillies . . .
Waiting to be ash
“Our Lizzie” . .

January—“ Air
February—“ Sno
March—“ A Big
April—“ Ploughin
May—“ A River
June—“ laying”

Agricultural Stati
Agricultural Soci
American Express
Army and Navy
Armies and Navie
Bishoprics of Gre
British Cardinals
British Empire—
British Foreign M
British Land Ow
British Vessels an
British Foreign T
British Debt and
Canada's Inland
Canadian Canals
Catholic Mutual
Chartered Banks
Chief Justices (J
Chief Orders of
Church Dignitari
Clergy of the Di
Collegiate and H
“ Consummation
Consuls of Forei
County Councils
County Officials
Customs Depart
Customs—Collec
Distance Table—
Distance Table—
Division Courts,
Division Court S
Debt of Great B
Dominion of Can
Electorial Divisi
Fire Brigades an
Fishery Oversee
Foreign Trade o
Foresters—Orde
Gas Inspectors.
Governors of Br
Governors of Ca
Great age and v

GENERAL INDEX.

ILLUSTRATIONS.

| | | | |
|---|-----|---|----|
| The months Illustrated..... | 6-7 | A German Santa Claus..... | 35 |
| Birdie feeding her Play-fellow..... | 11 | Grand Portal..... | 39 |
| Christmas presents for the returned M. P. . | 15 | Duluth City..... | 39 |
| No Admittance—Stand off !..... | 19 | “ Caught ”—The rogue again successful.. | 43 |
| Water Lillies..... | 23 | Saying Prayers to Grandma..... | 47 |
| Waiting to be asked..... | 27 | Pillsbury Mills—Minneapolis..... | 56 |
| “ Our Fizzie ”..... | 31 | Winter Roses..... | 51 |

MONTHLY CALENDARS.

| | | | |
|-----------------------------------|----|---|----|
| January—“ Air Hole Ahead ! ”..... | 8 | July—“ Summer Flowers.”..... | 32 |
| February—“ Snow Bound.”..... | 12 | August—“ Touring the Highlands.”..... | 36 |
| March—“ A Big Haul.”..... | 16 | September—“ Holiday Pleasures.”..... | 40 |
| April—“ Ploughing ”..... | 20 | October—“ Eve in the Fall of the year.” | 44 |
| May—“ A River Bend.”..... | 24 | November—“ The Beacon ”..... | 48 |
| June—“ Laying ”..... | 28 | December—“ The Passing Year ”..... | 52 |

GENERAL CONTENTS.

| | | | |
|---|---------|---|---------|
| Agricultural Statistics..... | 128-129 | Handy facts for everybody..... | 143 |
| Agricultural Societies..... | 117 | Homestead Laws—Canada and U. S. . | 80-142 |
| American Express Offices and Agents. . | 134 | Honor Roll—List of titled Canadians. . | 74 |
| Army and Navy of Great Britain..... | 68 | House of Lords—British..... | 58 |
| Armies and Navies of the Chief Nations. . | 69 | House of Commons—British..... | 59 |
| Bishoprics of Great Britain..... | 62 | Indian Department—Officials of the.... | 94 |
| British Cardinals of the Church of Rome. . | 62 | Indian Reserves—“ Our Natives ”..... | 122 |
| British Empire—The..... | 64 | Inland Revenue—Officials of..... | 94 |
| British Foreign Ministers..... | 60 | Justices of the Peace—Magistrates..... | 89 |
| British Land Owners..... | 63 | Knights of Pythias—Order of the..... | 122 |
| British Vessels and the Worlds shipping. . | 66 | Land Grants, Homesteads, &c..... | 142 |
| British Foreign Trade compared..... | 67 | Land Measures—Surveys of Can. and U. S. | 142 |
| British Debt and Income compared..... | 68 | Law stamp vendors..... | 88 |
| Canada's Inland Waterway..... | 81 | Law respecting Sundries..... | 139-140 |
| Canadian Canals..... | 82 | Law of the Road—Road manners..... | 140 |
| Catholic Mutual Benefit Association..... | 121 | Law—Game and Fish..... | 141 |
| Chartered Banks of Canada..... | 118 | Leather and Hide Inspectors..... | 94 |
| Chief Justices (Judges) of Ontario..... | 73 | License Commissioners and Inspectors. . | 92 |
| Chief Orders of Knighthood..... | 63 | Light Houses and L. H. Keepers..... | 95 |
| Church Dignitaries of Canada..... | 73 | Local Members and Poll, House of Com'ns | 86 |
| Clergy of the District..... | 115 | Local Members and Poll, H. of Assembly. . | 86 |
| Collegiate and High School Officials..... | 111 | Local Members-elect 1887..... | 148 |
| “ Consummations devoutly to be wished ” | 151 | Masons—Order of A. F. & A. M..... | 119 |
| Consuls of Foreign Nations in Canada . . | 73 | Mayors-elect local towns, 1887..... | 149 |
| County Councils—elect for 1887..... | 150 | Mechanics' Institutes..... | 130 |
| County Officials—Judicial, Municipal &c. . | 87 | Members of the British Cabinet..... | 58 |
| Customs Department—Officials of..... | 93 | Members of the Canadian Cabinet..... | 72 |
| Customs—Collections at Local Ports..... | 133 | Members of the Ontario Cabinet..... | 72 |
| Distance Table—Local Points..... | 136 | Members elect, Ontario Assembly..... | 149 |
| Distance Table—General Points..... | 83 | Mercantile Law..... | 137-138 |
| Division Courts, Clerks and Bailiffs . . . | 96 | Meteorological Register, A..... | 132 |
| Division Court Suits, Collections, &c. . . | 95 | Municipal Officials..... | 105-107 |
| Debt of Great Britain and Chief Nations. . | 68 | Municipal Statistics..... | 127-128 |
| Dominion of Canada—The..... | 71 | Nations of the World—Ruler, pop., &c. . | 70 |
| Electoral Division and populations..... | 86 | Newspapers of the District..... | 113 |
| Fire Brigades and Officers..... | 108 | Oddfellows—Order of I. O. O. F..... | 120 |
| Fishery Overseers and Inspectors..... | 103 | Old Western District—The..... | 83 |
| Foreign Trade of the Chief Nations..... | 68 | Orders of Secret Societies..... | 118-122 |
| Foresters—Order of..... | 120 | Police Magistrates of Towns and Counties. . | 92 |
| Gas Inspectors..... | 94 | Police—Chiefs of, Chief Constables, &c. . | 108 |
| Governors of British Colonies..... | 61 | Political Associations—Officers of..... | 111 |
| Governors of Canada and Provinces..... | 72 | Political Courts—Officials of..... | 88 |
| Great age and vitality of British Statesmen | 63 | Population of District 1817 to 1881..... | 124 |

GENERAL CONTENTS—*Continued.*

| | | | |
|--|---------|---|---------|
| Population by nationality, religion, &c. | 126 | School Statistics | 130-131 |
| Post Office Department—R. R. mail clerks | 97 | Stage Routes—distance table and rates. | 135 |
| Post Office Officials—Local. | 97 | Steamboat Routes—sailing distance & fares | 136 |
| Post Offices, Post Masters and Rates. | 98-101 | Table—Sundry useful. | 146-147 |
| Premiers of the Canadian Provinces. | 72 | Telegraph Offices and Rates of Messages. | 137 |
| Presidents of the United States. | 79 | Telephone Offices and Rates. | 137 |
| Prime Ministers of Great Britain from 1714 | 62 | Times for holding U. States elections. | 81 |
| Queen and Royal Family. | 57 | Things not generally known. | 144 |
| Railways of Canada—Mileage and Grants. | 75 | Trade of Canada | 131 |
| Railway Stations and Agents—Local. | 133 | Townships—origin, incorporation, &c. | 84 |
| Royal Arcanum Society. | 122 | Towns and Villages, do, do. | 85 |
| Royal Grants—Queen's salary, &c. | 57 | United States Cabinet Officers. | 80 |
| Rules—Sundry handy. | 145-148 | United Workman—Order of. | 118 |
| Salaries of Judicial and County Officials. | 100 | Useful Information—things to know. | 143 |
| Salaries of Municipal Officials. | 109 | Veterans of 1812 War | 113 |
| Salaries of Officials of Chief Towns. | 110 | Volunteers—County Battalions. | 112 |
| Salaries of Local Government Officials. | 103 | Weather Table—Local Statistics, &c. | 132 |
| Salaries of Chief United States Officials. | 80 | Weights and Measures—Officials. | 94 |
| Salaries or Pay of Volunteers. | 113 | Western Counties Historical Gazetteer. | 152 |

ADVERTISERS.

ADVERTISEMENTS OF PARTIES PRECEDED BY AN * WILL APPEAR ONLY IN PART OF ISSUE.

| | | | |
|---|------------|---|-------|
| Architects and P. L. S. | 26 | Livery Stables | 22 |
| Askew, Dr. Henry—Detroit. | 25 | Loan Agents. | 18-46 |
| Auctioneers | 42 | London Feed Co., London | 25 |
| Bankers and Brokers | 30 | McColl & Pritchard, Chatham | 53 |
| Banner Printing Co., Chatham. | Cover | *McEdward, J. & G., Sarnia | 29 |
| Barristers, Solicitors, &c. | 10-34-46 | *McMaster, D., Sarnia | 37 |
| Building Trade of Chatham. | 53 | Marriage Licenses, &c. | 42 |
| Burk, J. M.—Blenheim. | 25 | McKee & Marwick, Petrolia | 17 |
| Canada Business College, Chatham | 55 | *Mistele, J. J. & Co., Rodney. | 21 |
| Central Drug Store, Chatham | 45 | Morton, R. & Co, Chatham | 53 |
| Chatham Manufacturing Co., Chatham. | 9 | *Neal, Henry, Sarnia. | 33 |
| Chubb & Swainson, Wallaceburg | 38 | *Noble, Wm R., Petrolia | 37 |
| Cochrane & Willson, Ridgetown | 38 | Oldershaw, James H., Chatham | 53 |
| Conveyancers, &c. | 18-46 | Park Brothers, Chatham | 17 |
| Cornhill, James, Chatham | 53 | *Peck, J. O., Essex Centre. | 13 |
| *Crotty, John Jr., Bothwell | 29 | *Peaker, Richard, Tilbury Centre. | 37 |
| Crow, H. W. & Co., Chatham. | 45 | Patteson, H. A. & Co., Chatham. | 53 |
| Dentists—Surgeon | 30 | Physicians and Surgeons | 42 |
| *Dixon, H. J., Essex Centre. | 37 | Riddeil, Robert, Chatham | 53 |
| Flook & Babcock, Chatham and Windsor. | 38 | *Ridley, H. K. & Co, Chatham | 49 |
| *Geary, R. T., Sarnia | 37 | *Richardson, W. H., Essex Centre. | 49 |
| Grenville, W. A., Kingsville. | 25 | Rispin, W. E., Chatham. | 09 |
| *Grover, A. L. & Co., Dresden | 21 | Rudd, Wm. & Co., Dresden. | 17 |
| Hall, Alex., Chatham | 45 | Sawyer, L. D. & Co., Hamilton | 41 |
| Harper, W. H., Chatham | 38 | *Scott, James, Wallaceburg | 13 |
| Heath, W. H., Wallaceburg | 38 | Shaw, W. H., Stratford. | Cover |
| Hoig, Wm. & Son, Chatham. | 54 | Small, J. C., Chatham. | 38 |
| Holmes, James, Chatham | 45 | *Smith Bros., Sarnia. | 33 |
| Hotels—Hotel Register. | 14-50 | Soutar, James, Chatham | Cover |
| *Howie, J. C. & Co., Sarnia. | 49 | Soutar, Robert, Chatham | 54 |
| *Hubbell, E. S., Thamesville | 33 | Stephenson, Wm., Petrolia. | 17 |
| Insurance Agents | 18-46 | Stephenson, S., Chatham. | 54 |
| Jordan, Ed., Chatham. | 54 | Stewart, A. & J., Mosa. | 38 |
| *Kenny, Randall, Sarnia. | 29 | *Stone, Thomas, Chatham | 49 |
| Kingsmill, T. F., Chatham. | Back Cover | *Symmonds, C., Tilbury Centre | 37 |
| Lake Superior Transit Co., Buffalo. | 38 | Sundry Persons. | 42 |
| Land Surveyors, &c. | 26 | Taylor, T. H. & Co., Chatham. | 56 |
| Land and Loan Agents | 46 | Wilson, F. W., Nurseries | 56 |
| Licensed Vendors | 42 | Veterinary Surgeons. | 22 |

Sun enters Aries—
Sun enters Cancer—
Sun enters Libra—
Sun enters Capricorn—

Golden Number,
Epect.
Solar Cycle.
The year 5648
The year 1305
tember.
The 51st year of
The 21st year of
The 112th year
The first day of
period.

Epiphany.
Septuagesima Sunday
Quinquagesima—
Ash Wednesday
St. David
First Sunday in Lent
St. Patrick
Annunciation—La
Palm Sunday.
Good Friday.
Easter Sunday.
Low Sunday.

New Year's Day
giving Day are leg
Conception, Corp
Quebec.

Venus will be a
Jupiter will be a
star the remainder
Saturn will be a

In the year 188
one—a partial ecl
Shadow 3.56 a.m.



“FATHER TIME.”

SEASONS—1887.

| | D. | H. |
|--|---------------------|-------------------------------|
| Sun enters Aries—Spring begins | March 20th, 10 p.m. | Lasts 92 20 |
| Sun enters Cancer—Summer begins | June 21st, 6 p.m. | Lasts 93 14 |
| Sun enters Libra—Autumn begins | Sept. 23rd, 9 a.m. | Lasts 89 19 |
| Sun enters Capricornus—Winter begins | Dec. 22nd, 3 a.m. | Tropical year 365 7 |

CHRONOLOGICAL CYCLES, 1887.

| | | | |
|---|----|----------------------------|------|
| Golden Number, or Lunar Cycle | 7 | Dominical Letter | B. |
| Epact | 6 | Roman Indication | 15. |
| Solar Cycle | 20 | Julian Period | 6600 |

The year 5648 of the Jewish Era commences at sunset on September 18th.
 The year 1305 of the Mohammedan Era, or the Era of the Hegira begins on the 19th of September.
 The 51st year of Queen Victoria's reign begins June 20th, 1887.
 The 21st year of the Dominion of Canada begins July 1st, 1887.
 The 112th year of the Independence of the United States begins July 4th, 1887.
 The first day of January, 1887, is the 2,410,273rd day since the commencement of the Julian period.

FIXED AND MOVABLE FESTIVALS, 1887.

| | | | |
|---------------------------------------|----------|--|----------|
| Epiphany | Jan. 6 | St. George | April 23 |
| Septuagesima Sunday | Feb. 6 | Rogation Sunday | May 15 |
| Quinquagesima—Shrove Sunday | Feb. 20 | Ascension Day—Holy Thursday | May 19 |
| Ash Wednesday | Feb. 23 | Pentecost—Whit Sunday | May 29 |
| St. David | Mar. 1 | Trinity Sunday | June 5 |
| First Sunday in Lent | Feb. 27 | Corpus Christi | June 9 |
| St. Patrick | Mar. 17 | St. John Baptist—Midsummer Day | June 24 |
| Annunciation—Lady Day | Mar. 25 | Michaelmas-Day | Sept. 29 |
| Palm Sunday | April 3 | First Sunday in Advent | Nov. 27 |
| Good Friday | April 8 | St. Andrew | Nov. 30 |
| Easter Sunday | April 10 | St. Thomas | Dec. 21 |
| Low Sunday | April 17 | Christmas Day | Dec. 25 |

New Year's Day, Good Friday, Queen's Birthday, Dominion Day, Christmas Day and Thanksgiving Day are legal holidays in Ontario. These, added to Epiphany, Annunciation, Ascension, Conception, Corpus Christi, St. Peter & St. Paul, and All Saints' Day, are legal holidays in Quebec.

MORNING AND EVENING STARS, 1887.

Venus will be an evening star to Sept. 21st, then a morning star.
 Jupiter will be a morning star to April 20th, an evening star to November 8th and a morning star the remainder of the year.
 Saturn will be an evening star from January 9 to July 18th, then a morning star.

ECLIPSES, 1887.

In the year 1887 there will be four eclipses, two of the sun and two of the moon, but only one—a partial eclipse of the moon February 8th—is visible in Canada. It occurs: Moon enters Shadow 3.56 a.m., middle of Eclipse 5.04 a.m., Moon leaves Shadow 6.12 a.m.



JANUARY.

| S | M | T | W | T | F | S |
|----|----|----|----|----|----|----|
| .. | .. | .. | .. | .. | .. | 1 |
| 2 | 3 | 4 | 5 | 6 | 7 | 8 |
| 9 | 10 | 11 | 12 | 13 | 14 | 15 |
| 16 | 17 | 18 | 19 | 20 | 21 | 22 |
| 23 | 24 | 25 | 26 | 27 | 28 | 29 |
| 30 | 31 | .. | .. | .. | .. | .. |



FEBRUARY.

| S | M | T | W | T | F | S |
|----|----|----|----|----|----|----|
| .. | .. | 1 | 2 | 3 | 4 | 5 |
| 6 | 7 | 8 | 9 | 10 | 11 | 12 |
| 13 | 14 | 15 | 16 | 17 | 18 | 19 |
| 20 | 21 | 22 | 23 | 24 | 25 | 26 |
| 27 | 28 | .. | .. | .. | .. | .. |
| .. | .. | .. | .. | .. | .. | .. |



MARCH.

| S | M | T | W | T | F | S |
|----|----|----|----|----|----|----|
| .. | .. | 1 | 2 | 3 | 4 | 5 |
| 6 | 7 | 8 | 9 | 10 | 11 | 12 |
| 13 | 14 | 15 | 16 | 17 | 18 | 19 |
| 20 | 21 | 22 | 23 | 24 | 25 | 26 |
| 27 | 28 | 29 | 30 | 31 | .. | .. |
| .. | .. | .. | .. | .. | .. | .. |



APRIL.

| S | M | T | W | T | F | S |
|----|----|----|----|----|----|----|
| .. | .. | .. | .. | .. | 1 | 2 |
| 3 | 4 | 5 | 6 | 7 | 8 | 9 |
| 10 | 11 | 12 | 13 | 14 | 15 | 16 |
| 17 | 18 | 19 | 20 | 21 | 22 | 23 |
| 24 | 25 | 26 | 27 | 28 | 29 | 30 |
| .. | .. | .. | .. | .. | .. | .. |



MAY.

| S | M | T | W | T | F | S |
|----|----|----|----|----|----|----|
| .. | 1 | 2 | 3 | 4 | 5 | 6 |
| 7 | 8 | 9 | 10 | 11 | 12 | 13 |
| 14 | 15 | 16 | 17 | 18 | 19 | 20 |
| 21 | 22 | 23 | 24 | 25 | 26 | 27 |
| 28 | 29 | 30 | 31 | .. | .. | .. |
| .. | .. | .. | .. | .. | .. | .. |



JUNE.

| S | M | T | W | T | F | S |
|----|----|----|----|----|----|----|
| .. | .. | .. | 1 | 2 | 3 | 4 |
| 5 | 6 | 7 | 8 | 9 | 10 | 11 |
| 12 | 13 | 14 | 15 | 16 | 17 | 18 |
| 19 | 20 | 21 | 22 | 23 | 24 | 25 |
| 26 | 27 | 28 | 29 | 30 | .. | .. |
| .. | .. | .. | .. | .. | .. | .. |

JAMES SOUTAR,

Land, Loan, Insurance and Advertising Agent,
CHATHAM, ONTARIO.

Farm and Town Property bought and sold or rented, also Saw and Grist Mills, Factories, Machinery, etc.

CHOICE FARMS for sale in all the Western Counties. Farmers having Farms for sale should report. No charge unless a sale is effected.

Sole Agent for the Northern Pacific Railway Lands in Dakota, Montana, Oregon and Washington Territory—the finest in the west. Sold Cheap and on most favorable terms.

Write for particulars.

Money to Loan at Lowest Interest.



Railway

Agent for "Atli" only li

Agent for the I
 —Buffalo to
 also

Agent for t

| | |
|----|----|
| | S |
| 7 | 8 |
| 15 | 22 |
| 29 | .. |
| 5 | 12 |
| 19 | 26 |
| .. | .. |
| 4 | 5 |
| 12 | 19 |
| 26 | .. |
| .. | .. |
| 1 | 2 |
| 8 | 9 |
| 16 | 23 |
| 22 | 30 |
| .. | .. |
| 6 | 7 |
| 13 | 14 |
| 20 | 21 |
| 27 | 28 |
| .. | .. |
| 3 | 4 |
| 10 | 11 |
| 17 | 18 |
| 24 | 25 |
| .. | .. |



JULY.

| S | M | T | W | T | F | S |
|----|----|----|----|----|----|----|
| .. | .. | .. | .. | .. | 1 | 2 |
| 3 | 4 | 5 | 6 | 7 | 8 | 9 |
| 10 | 11 | 12 | 13 | 14 | 15 | 16 |
| 17 | 18 | 19 | 20 | 21 | 22 | 23 |
| 24 | 25 | 26 | 27 | 28 | 29 | 30 |
| 31 | .. | .. | .. | .. | .. | .. |



AUGUST.

| | | | | | | |
|----|----|----|----|----|----|----|
| .. | 1 | 2 | 3 | 4 | 5 | 6 |
| 7 | 8 | 9 | 10 | 11 | 12 | 13 |
| 14 | 15 | 16 | 17 | 18 | 19 | 20 |
| 21 | 22 | 23 | 24 | 25 | 26 | 27 |
| 28 | 29 | 30 | 31 | .. | .. | .. |
| .. | .. | .. | .. | .. | .. | .. |



SEPTEMBER.

| | | | | | | |
|----|----|----|----|----|----|----|
| .. | .. | .. | .. | 1 | 2 | 3 |
| 4 | 5 | 6 | 7 | 8 | 9 | 10 |
| 11 | 12 | 13 | 14 | 15 | 16 | 17 |
| 18 | 19 | 20 | 21 | 22 | 23 | 24 |
| 25 | 26 | 27 | 28 | 29 | 30 | .. |
| .. | .. | .. | .. | .. | .. | .. |



OCTOBER.

| | | | | | | |
|----|----|----|----|----|----|----|
| .. | .. | .. | .. | .. | .. | 1 |
| 2 | 3 | 4 | 5 | 6 | 7 | 8 |
| 9 | 10 | 11 | 12 | 13 | 14 | 15 |
| 16 | 17 | 18 | 19 | 20 | 21 | 22 |
| 23 | 24 | 25 | 26 | 27 | 28 | 29 |
| 30 | 31 | .. | .. | .. | .. | .. |
| .. | .. | .. | .. | .. | .. | .. |



NOVEMBER.

| | | | | | | |
|----|----|----|----|----|----|----|
| .. | .. | 1 | 2 | 3 | 4 | 5 |
| 6 | 7 | 8 | 9 | 10 | 11 | 12 |
| 13 | 14 | 15 | 16 | 17 | 18 | 19 |
| 20 | 21 | 22 | 23 | 24 | 25 | 26 |
| 27 | 28 | 29 | 30 | .. | .. | .. |
| .. | .. | .. | .. | .. | .. | .. |



DECEMBER.

| | | | | | | |
|----|----|----|----|----|----|----|
| .. | .. | .. | .. | 1 | 2 | 3 |
| 4 | 5 | 6 | 7 | 8 | 9 | 10 |
| 11 | 12 | 13 | 14 | 15 | 16 | 17 |
| 18 | 19 | 20 | 21 | 22 | 23 | 24 |
| 25 | 26 | 27 | 28 | 29 | 30 | 31 |
| .. | .. | .. | .. | .. | .. | .. |

JAMES SOUTAR,
Railway, Steamship and Steamboat Agent,
CHATHAM, ONTARIO.

Agent for "Atlantic Greyhound" and other Steamship Lines. Finest vessels afloat. The only lines having special and Superior Intermediate Cabin Accommodation.

Tickets to and from all European Places.

Agent for the Famous Upper Lake "Lake Superior Transit Co." Steamboat Line—13 Vessels—Buffalo to Duluth and Intermediate ports. Through tickets to all Northwest points, also to New York and Eastern points. *Fares Cheaper than all Rail.*

Cheap Tourist Rates by Lake, River and Rail.

Agent for the Grummond Line of Steamers for Mackinac, and Lake Michigan ports.

Railway Tickets all Directions

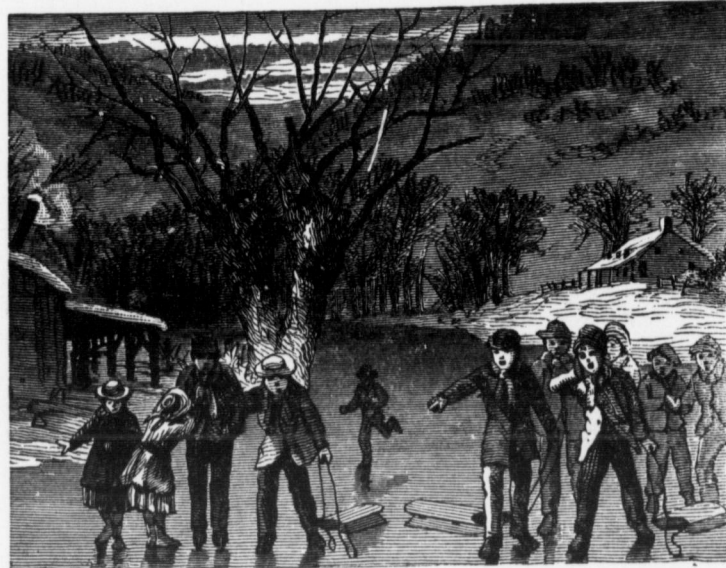

| | | | JANUARY. | | | Sun | Sun | Moon |
|-------------|------------|-------------|---|--|--|-------|-------|-------|
| | | | —o— | | | Rises | Sets | Sets |
| Day of Year | Day of Mon | Day of Week | HISTORICAL EVENTS. | | | H. M. | H. M. | H. M. |
| 1 | 1 | Sa | Kent County Court House and Goal first opened, 1851. | | | 7 32 | 4 36 | 11 48 |
| 2 | 2 | S | Humber railway accident—30 or more killed, 1884. | | | 7 32 | 4 37 | Morn |
| 3 | 3 | Mo | Part of the 32nd British regiment quartered at Chatham, 1839. | | | 7 32 | 4 38 | 0 47 |
| 4 | 4 | Tu | Gottlieb Sensman, first Indian Miss. Moravians, Thames, died, 1800. | | | 7 32 | 4 39 | 1 46 |
| 5 | 5 | We | Treaty between Gt. Britain and the United States, 1784. | | | 7 32 | 4 40 | 2 47 |
| 6 | 6 | Th | First American telegraph, Baltimore to Philadelphia, 1844. | | | 7 32 | 4 41 | 3 50 |
| 7 | 7 | Fr | Battle of New Orleans, 1815. | | | 7 31 | 4 42 | 4 53 |
| 8 | 8 | Sa | Record & Herald newspaper, Wallaceburg, established, 1880. | | | 7 31 | 4 43 | 5 55 |
| 9 | 9 | S | Vanderbilt the capitalist and railway king, died, 1873. | | | 7 31 | 4 44 | Rises |
| 10 | 10 | Mo | Penny postage first introduced in Great Britain, 1840. | | | 7 31 | 4 46 | 6 0 |
| 11 | 11 | Tu | Penian prisoners sentenced at Toronto, 1867. | | | 7 30 | 4 47 | 7 11 |
| 12 | 12 | We | The Chatham Banner newspaper first published, 1865. | | | 7 30 | 4 48 | 8 24 |
| 13 | 13 | Th | The London, England, "Times" newspaper established, 1785. | | | 7 30 | 4 49 | 9 36 |
| 14 | 14 | Fr | Great Fire at St Johns, New Brunswick, 1837. | | | 7 29 | 4 51 | 10 48 |
| 15 | 15 | Sa | A. D. McLean, first Mayor of Chatham, elected, 1855. | | | 7 29 | 4 52 | 11 58 |
| 16 | 16 | S | Battle of Corunna, death of Sir John Moore, 1809. | | | 7 28 | 4 53 | Morn |
| 17 | 17 | Mo | Benjamin Franklin, American statesman, &c., born, 1706. | | | 7 28 | 4 54 | 1 6 |
| 18 | 18 | Tu | Post office money orders introduced into Canada, 1855. | | | 7 27 | 4 56 | 2 13 |
| 19 | 19 | We | Discovery of gold in California by Col. Sutter, 1848. | | | 7 26 | 4 57 | 3 18 |
| 20 | 20 | Th | Commons first represented in British Parliament, 1265. | | | 7 26 | 4 58 | 4 20 |
| 21 | 21 | Fr | Vaccination introduced by Dr. Jernner, 1799. | | | 7 25 | 4 59 | 5 17 |
| 22 | 22 | Sa | Kidd's mills, Tilbury Centre, blown up, 1881. | | | 7 24 | 5 1 | 6 9 |
| 23 | 23 | S | The famous St. Louis Castle, Quebec, burned, 1834. | | | 7 24 | 5 2 | Sets |
| 24 | 24 | Mo | Commodore Alex. Grant, Leg. Coun. W. District, died 1849. | | | 7 23 | 5 3 | 5 47 |
| 25 | 25 | Tu | Marriage of the Princess Royal of Gt. Britain, 1858. | | | 7 22 | 5 4 | 6 45 |
| 26 | 26 | We | Richard Dobbyn, Buphemia, early settler, died, 1883. | | | 7 21 | 5 4 | 7 43 |
| 27 | 27 | Th | First Agricultural Fair, Kent County, held, 1843. | | | 7 20 | 5 6 | 8 40 |
| 28 | 28 | Fr | First train of cars ran over Panama Railway, 1855. | | | 7 19 | 5 7 | 9 38 |
| 29 | 29 | S | French and German war, Paris capitulated, 1871. | | | 7 18 | 5 8 | 10 35 |
| 30 | 30 | Sa | Execution of Charles the I. of England 1649. | | | 7 17 | 5 10 | 11 33 |
| 31 | 31 | Mo | Great Eastern Steamship launched, 1858. | | | 7 16 | 5 11 | Morn |



Railway

Good train co

Office opposite

Cogen

Adopted by the
Government

STANDA

The intrinsic
made in Canada
thousands who
the best, carefu
the skeins us
Canada, and a
Rod, which c
pressed, not
notwithstanding
can be purchas
in mind, it is
painting on th
constructed w
pondence solici



Important to Everybody

W. E. RISPIN,
General Ticket Agent,

115 KING ST., CHATHAM.

— SELLS TICKETS VIA ALL —

Railway and Steamship Lines in the World,

— AT THE VERY —

LOWEST POSSIBLE RATES.

Good train connections and accommodation. No matter where you wish to travel, write or call for information.

W. E. RISPIN,

City Agent, G. T. Ry.

Office opposite Royal Exchange.

Cogent Reasons Why the Chatham Wagon

*Adopted by the
Government of*

STANDARD



*the Dominion of
Canada as the*

WAGON,

Should Command your Preference:—

The intrinsic cost and value of it is at least \$10 more than any other wagon made in Canada, and any unprejudiced practical man will tell you so, and the thousands who now have them in use say so, because it is not only made from the best, carefully selected and thoroughly seasoned timber and best of iron, but the **skeins** used, made only by us, are superior to any skein made or used in Canada, and are constructed specially to receive our **Patent Climax Truss Rod**, which doubles the strength of the axle; the boxing of the hubs are **pressed**, not wedged in; a guarantee for a year accompanies each wagon, and notwithstanding this additional cost and superiority the **Chatham Wagon** can be purchased at no greater price than is charged for inferior wagons. **Bear in mind**, it is the running gear that carries your load, and no amount of fancy painting on the box will make an easy running and great carrier, of a poorly constructed wagon. Liberal terms to parties buying in carload lots. Correspondence solicited.

CHATHAM MANUFACTURING CO., Limited.

Moon
Sets

H. M.
11 48
Morn
0 47
1 46
2 47
3 50
4 53
5 55
Rises
6 0
7 11
8 24
9 36
10 48
11 58
Morn
1 6
2 13
3 18
4 20
5 17
6 9
Sets
5 47
6 45
7 43
8 40
9 38
10 35
11 33
Morn

LEGAL LIST—LEADING BARRISTERS, &c.

AMHERSTBURG—**W. M. Reade**, Barrister, &c. Money to loan at lowest rate of interest. Private funds at 7 per cent. on good Farm Property. Office: Murray Street, Amherstburg.

BOTHWELL—**George L. Taylor**, Barrister-at-Law, Conveyancer, Notary Public, &c. Private and Company Funds to loan at lowest rates of interest and on terms to suit borrowers. Valuator for Dominion Savings and Investment Society. Office: 1 door North of G. R. Parris' store, Main Street, Bothwell.

CHATHAM—**Douglas, Douglas & Walker**, Barristers, &c., Solicitors of the Bank of Montreal, Chatham, Ont. Money to loan at a low rate of interest. Farms in all parts of the county for sale on easy terms. William Douglas, Q. C., Geo. B. Douglas, B. A., John A. Walker.

Chas. E. Pegley, Barrister, etc. Office: King Street, over Express Office, opposite Rankin House.

Thomas Moffatt, Barrister and Solicitor in the Supreme Court, Solicitor for the Chatham Loan & Savings Company. Office in the C. L. & S. Co's Building, Chatham, Ont. Money to Loan.

DRESDEN—**Bunting & Weir**, Barristers, Solicitors, Conveyancers, &c. Money to loan at lowest rates of interest. Terms to suit borrowers. Office: St. George Street, Dresden, Ont.

ESSEX CENTRE—**Albert E. Kennedy**, Barrister-at-Law, Solicitor in the Supreme Court of Ontario, Notary Public, Conveyancer, &c. Money to loan at lowest rates.

GLENCOE—**Alex. Stuart**, Solicitor, Notary Public, Conveyancer, &c., Solicitor for Traders' Bank. Office: North of McKellar House, Glencoe, Ont.

LONDON—**Luscombe & Glass**, (T. H. Luscombe, Chas. T. Glass, B. A.) Barristers, Solicitors, &c. Office: Fitzgerald Block, 169 Dundas Street, near Richmond, London, Canada. Money to loan at lowest rates.

Parke, Mills & Purdom, Barristers, &c. Offices: Opposite City Hall, Richmond Street, London, Ont. E. Jones Parke, Q.C., David Mills, L. L. B., T. H. Purdom.



lowest rate of
Murray Street,

ry Public, &c.
to suit borrow-
North of G.

s of the Bank
s in all parts
Douglas, B. A.,

office, opposite

for the Chat-
Chatham, Ont.

c. Money to
George Street,

n the Supreme
rates.

Solicitor for

A.) Barristers,
London, London,

all, Richmond
Purdom.





SNOW BOUND.—Whitney.

| | | | FEBRUARY. | | |
|-------------|------------|-------------|--------------------|----------|-----------|
| | | | —o— | | |
| Day of Year | Day of Mon | Day of Week | HISTORICAL EVENTS. | | |
| | | | Sun Rises | Sun Sets | Moon Sets |
| | | | H. M. | H. M. | H. M. |
| 32 | 1 | Tu | 7 15 | 5 12 | 0 33 |
| 33 | 2 | We | 7 14 | 5 14 | 1 33 |
| 34 | 3 | Th | 7 13 | 5 15 | 2 34 |
| 35 | 4 | Fr | 7 12 | 5 17 | 3 36 |
| 36 | 5 | Sa | 7 11 | 5 18 | 4 36 |
| 37 | 6 | S | 7 10 | 5 19 | 5 32 |
| 38 | 7 | Mo | 7 08 | 5 20 | 6 24 |
| 39 | 8 | Tu | 7 07 | 5 22 | Rises |
| 40 | 9 | We | 7 06 | 5 23 | 7 15 |
| 41 | 10 | Th | 7 05 | 5 24 | 8 30 |
| 42 | 11 | Fr | 7 03 | 5 26 | 9 43 |
| 43 | 12 | Sa | 7 02 | 5 27 | 10 55 |
| 44 | 13 | S | 7 00 | 5 28 | Morn |
| 45 | 14 | Mo | 6 59 | 5 30 | 0 4 |
| 46 | 15 | Tu | 6 58 | 5 31 | 1 11 |
| 47 | 16 | We | 6 56 | 5 32 | 2 14 |
| 48 | 17 | Th | 6 55 | 5 34 | 3 12 |
| 49 | 18 | Fr | 6 53 | 5 35 | 4 5 |
| 50 | 19 | Sa | 6 52 | 5 36 | 4 53 |
| 51 | 20 | S | 6 50 | 5 38 | 5 35 |
| 52 | 21 | Mo | 6 49 | 5 39 | 6 12 |
| 53 | 22 | Tu | 6 47 | 5 40 | Sets |
| 54 | 23 | We | 6 46 | 5 41 | 6 32 |
| 55 | 24 | Th | 6 44 | 5 43 | 7 30 |
| 56 | 25 | Fr | 6 43 | 5 44 | 8 28 |
| 57 | 26 | Sa | 6 41 | 6 45 | 9 25 |
| 58 | 27 | S | 6 39 | 5 46 | 10 24 |
| 59 | 28 | Mo | 6 38 | 5 48 | 11 22 |

THE
NOTE
Dry G
MA
Of Wallace

THE
Staple
Hats

BOOTS

ORDER

The best
A Large

Our Price

A copy of the
\$5 worth of goods

THE
NOTED
Dry Goods

MAN
Of Wallaceburg.

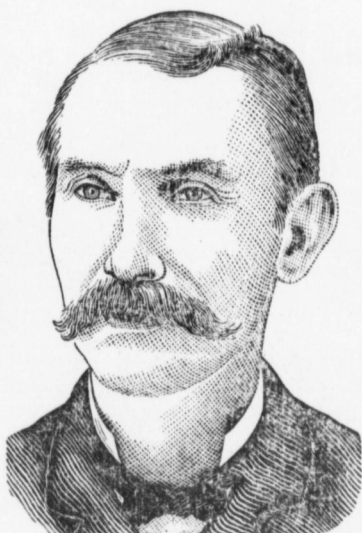

THE
NOTED
Dry Goods

MAN
Of Wallaceburg.

THE RIGHT PLACE FOR BARGAINS IN

Staple and Fancy Dry Goods,

Hats and Caps in all the Latest Styles,

BOOTS AND SHOES IN ENDLESS VARIETY,

Men's and Boys' Ready-made Clothing.

ORDERED CLOTHING A SPECIALTY.

The best Workmen Employed and Good Fit Guaranteed.

A Large Stock of Carpets and Oil Cloths.

Our Prices Defy Competition. Remember the name,

JAMES SCOTT,

The Noted Dry Goods Man, corner James and Nelson Streets, Wallaceburg.

A copy of the Western Counties Annual, 1887, will be given free to all persons buying \$5 worth of goods—secured only through me.

Moon
Sets

H. M.

0 33

1 33

2 34

3 36

4 36

5 32

6 24

Rises

7 15

8 30

9 43

10 55

Morn

0 4

1 11

2 14

3 12

4 5

4 53

5 35

6 12

Sets

6 32

7 30

8 28

9 25

10 24

11 22

HOTEL REGISTER—LEADING HOTELS.

AMHERSTBURG—Lake View House, James R. Gillean, Proprietor, (Late of Tecumseh House, London, and Crawford House, Windsor). Commercial travellers headquarters. Four of the largest, best lighted and most commodious Sample Rooms in Western Ontario.

ALVINSTON—Grand Central Hotel, Angus McCallum, Proprietor. Every accommodation for the travelling public. First-Class Sample and Bed Rooms. Good Stabling for the Farmers.

BLLENHEIM—Vester House, T. H. Powell, Proprietor. Good accommodation—comfortable Rooms and first-rate Table. A conveyance to and from all trains. Good stabling accommodation. Terms moderate.

BOTHWELL—Central Hotel, Wm. Poynter, Proprietor. Is a large and entirely new brick building, centrally located, 100 yds. from railway station. Best \$1 House west of London. Excellent sample rooms and good general appointments.

CHATHAM—Garner House, S. Perrin, Proprietor. Largest and best appointed Hotel west of London. Commodious Bed-rooms; electric bells; steam heated; convenient Sample Rooms; Omnibus to all trains.

Rankin House, A. C. Pace, Proprietor. Is centrally situated—opposite Post Office. Rooms, Table and all other Appointments comfortable and first-class. Good Sample Rooms; moderate terms; Omnibus to all trains.

DRESDEN—Westcott House, A. Westcott, Proprietor. Is a large, new, brick Hotel, with first-class appointments. Good Rooms, excellent Table and convenient Sample Rooms. Omnibus meets passengers at railway station and boat. Terms moderate.

DUTTON—Nelson House, W. H. Nelson, Proprietor. Is the leading commercial house. Good Sample Rooms. Comfortable Rooms and well supplied Table. Stabling with attentive hostler. Livery at call.

ESSEX CENTRE—Royal Hotel, Hiram Lane, Proprietor. Is conveniently situated and the stopping place for the Stages. Good Sample Rooms. Excellent accommodation. Meals at all hours. Good stabling with attentive hostler. Livery adjoining.

KINGSVILLE—Exchange Hotel, Benoni Healey, Proprietor. This House is new and affords every comfort to the travelling public. Bar and Table First-Class. Patronage solicited. Terms, \$1.00 per day. Good Livery in connection.



Proprietor,
Special travellers
Single Rooms in

Proprietor.
Rooms. Good

Accommodation—
Good stab-

Large and en-
Best \$1 House

Rooms' pointed
; convenient

Opposite Post
Good Sample

Large, new, brick
Convenient Sample
Moderate.

Stabling commer-
Stabling

Conveniently
Convenient accommo-
Joining.

This House
First-Class. Pat-



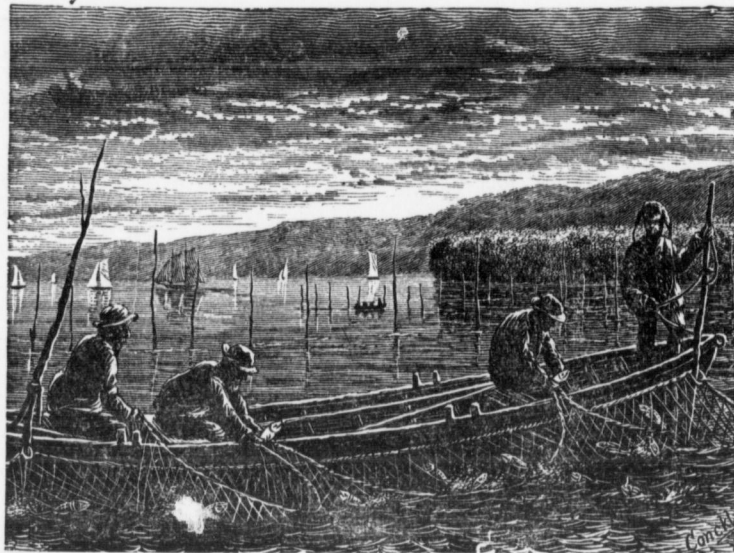

| | | | MARCH. | | | —o— | | |
|-------------|------------|-------------|--|-------|-------|-----------|----------|-----------|
| Day of Year | Day of Mon | Day of Week | HISTORICAL EVENTS. | | | Sun Rises | Sun Sets | Moon Sets |
| | | | | H. M. | H. M. | H. M. | | |
| 60 | 1 | Tu | Canada Pacific Railway dep., 1886 | 6 36 | 5 49 | Morn | | |
| 61 | 2 | We | John Wesley, founder of Methodism, died, 1791. | 6 35 | 5 50 | 0 22 | | |
| 62 | 3 | Th | Battle of Point Pelee, Reg. and Mil. against rebels, 1838. | 6 33 | 5 51 | 1 22 | | |
| 63 | 4 | Fr | Thos. Scott murdered at Fort Garry (Winnipeg), 1870 | 6 31 | 5 53 | 2 20 | | |
| 64 | 5 | Sa | (4) Battle of Longwoods, Reg. and Mil. against Americans, 1814 | 6 29 | 5 54 | 3 17 | | |
| 65 | 6 | S | Old "Yorktown" changed to Toronto, 1834. | 6 28 | 5 55 | 4 9 | | |
| 66 | 7 | Mo | Bank of England stopped specie payment, 1797. | 6 26 | 5 57 | 4 57 | | |
| 67 | 8 | Tu | Sitting of first United States Congress Commenced, 1789. | 6 24 | 5 58 | 5 41 | | |
| 68 | 9 | We | Queen of Great Britain first titled Empress of India, 1876. | 6 23 | 5 59 | Rises | | |
| 69 | 10 | Th | Orange and Green riots in Montreal, 1878. | 6 21 | 6 0 | 7 18 | | |
| 70 | 11 | Fr | First London (England) daily newspaper issued, 1709. | 6 19 | 6 1 | 8 33 | | |
| 71 | 12 | Sa | R. R. accident Desjardines canal near Hamilton, 1857. | 6 18 | 6 2 | 9 46 | | |
| 72 | 13 | S | Loss of the steamship President, first lost, 1841. | 6 16 | 6 4 | 10 58 | | |
| 73 | 14 | Mo | Tolls finally removed from the county of Kent, 1873. | 6 14 | 6 5 | Morn | | |
| 74 | 15 | Tu | First Manitoba Parliament met for business, 1871. | 6 12 | 6 6 | 0 4 | | |
| 75 | 16 | We | The Reciprocity treaty Can. and U. S. ratified, 1853. | 6 11 | 6 7 | 1 6 | | |
| 76 | 17 | Th | Thos Griffith, first settler Bothwell, died, 1883. | 6 9 | 6 8 | 2 2 | | |
| 77 | 18 | Fr | Niagara Suspension bridge open for R. R. traffic, 1855. | 6 7 | 6 10 | 2 51 | | |
| 78 | 19 | Sa | Opening of first Turkish Parliament at Constantinople, 1877. | 6 5 | 6 11 | 3 35 | | |
| 79 | 20 | S | Czar of all the Russias killed by Socialists, 1881. | 6 3 | 6 12 | 4 13 | | |
| 80 | 21 | Mo | Battle of Aboukir Egypt, British defeat French, 1801. | 6 2 | 6 13 | 4 47 | | |
| 81 | 22 | Tu | Confederation Act passed Imperial Parliament, 1867. | 6 0 | 6 14 | 5 18 | | |
| 82 | 23 | We | England laid under interdict by Papal bull, 1208. | 5 58 | 6 15 | 5 46 | | |
| 83 | 24 | Th | (23) First issue of Halifax Gazette, pioneer newspaper, 1752. | 5 56 | 6 17 | Sets | | |
| 84 | 25 | Fr | (26) Northwest Rebellion, Indian Outbreak commenced, 1885. | 5 55 | 6 18 | 7 19 | | |
| 85 | 26 | Sa | Bank of England incorporated, 1694. | 5 53 | 6 19 | 8 17 | | |
| 86 | 27 | S | The great American Civil war commenced, 1861. | 5 51 | 6 20 | 9 16 | | |
| 87 | 28 | Mo | Sirius steamship, first to cross Atlantic, sail from London, 1838. | 5 49 | 6 21 | 10 15 | | |
| 88 | 29 | Tu | Russian war with Great Britian, etc., ended (2 yrs duration) 1856. | 5 47 | 6 22 | 11 14 | | |
| 89 | 30 | We | Alaska territory purchased from Russia by U. S., 1867. | 5 46 | 6 24 | Morn | | |
| 90 | 31 | Th | Slave trade abolished by Great Britain, 1807. | 5 44 | 6 25 | 0 12 | | |

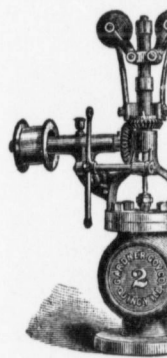

W.M. S

Marine,
Station

And Gener

Repairing

Corresp

PETRO



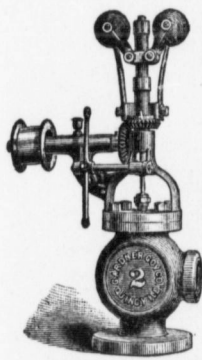

CHATHAM ENGINE WORKS
 ◊PARK BROTHERS.◊

Manufacturers of—

Engines and Boilers, Saw Mill and General Machinery, Portable and Traction Engines, Iron and Brass Goods.

STAVE, HOOP, and HEADING MACHINERY
 A SPECIALTY.

Circular Saws, Piping, Engineers Fittings, Belting.
CHATHAM, - ONT.

W.M. STEVENSON

Manufacturer of

Marine, Portable and Stationary Boilers

And General Sheet Iron Work.

Repairing Promptly Attended to

Correspondence Solicited.

PETROLEA, - ONT.

MCKEE & MARWICK

Manufacturers of

Automatic Cut-Off Engines, all kinds of Well Machinery and General Mill Work, Etc.

CAMERON STEAM PUMPS

A SPECIALTY.

All Kinds of Brass and Iron Castings.

ROBERT STREET, - PETROLEA.

W.M. RUDD & Co.

Manufacturers of

Carriages Sleighs Cutters Wagons etc.



Makers of the

RUDD PATENT CART,

Which draws lightly, is free from horse-motion and rides as steady as a 4-wheeled vehicle. Shafts adjustable for any sized horse. Send for Circular.

Wm. Rudd—DRESDEN, ONT.—R. F. Rudd

Moon Sets

H. M. Morn

0 22

1 22

2 20

3 17

4 9

4 57

5 41

Rises

7 18

8 33

9 46

10 58

Morn

0 4

1 6

2 2

2 51

3 35

4 13

4 47

5 18

5 46

Sets

7 19

8 17

9 16

10 15

11 14

Morn

0 12

 LOAN AND INSURANCE AGENTS AND CONVEYANCERS:

ALVINSTON—**Richard Code**, Conveyancer, Insurance and Real Estate Agent. Money to Loan at lowest rates of interest. List of Farm Lands furnished on application.

BOTHWELL—**S. J. Thomas**, Auctioneer, Loan and Insurance Agent. Private and Company funds always on hand at lowest rates.

BLENHEIM—**W. R. Fellows, Sr.**, Notary Public, Commissioner, Conveyancer, etc. Fire and Insurance Agent. Money to Lend. Improved Farms, Wild Lands and Village Property for sale.

Thaddeus S. Arnold, Insurance, Real Estate, Loan and Agent; Auctioneer. Fire, Life and Accident Insurance risks effected on best terms. Money Loaned on Real Estate at lowest rates. Office adjoining Jackson's Bank, Blenheim.

CLEARVILLE—**Henry Watson, J. P.**, Conveyancer, Etc. Issuer of Marriage Licenses. Agent for Trust Funds and best Loan Societies. Loans effected at bottom prices. Agent for London Mutual Fire Insurance Company, and Mercantile Risks. Office and address, Clearville.

CHATHAM—**W. G. McGeorge**, Civil Engineer and Provincial Land Surveyor, corner of Queen and Harvey streets. Money to Loan on Farm Property at lowest rates.

DRESDEN—**B. Bridgwater**, Agent for the Liverpool and London and Globe, the Glasgow and London and the Waterloo Mutual Fire Insurance Companies. The Agricultural Savings and Loan Company. The Ontario Investment Association. London Guarantee and Accident Company, (Limited). Land and other property bought and sold on commission. Notes and Accounts collected on reasonable terms.

ESSEX CENTRE—**Albert E. Jones**, Real Estate Agent, Conveyancer, Money to Loan at lowest rates of interest. Mortgages bought; Debts Collected; First-Class Fire and Insurance Companies represented. Village and Town Lots for Sale Cheap, also, Bush and Cultivated Farms at reasonably low prices. Office in Post Office Building.

GLENCOE—**J. W. Campbell**, Conveyancer, etc., effects Loans upon Real Estate on favorable terms and at lowest rates of interest. Takes risks, Fire and Life, in responsible Insurance Companies at lowest rates.

RIDGETOWN—**J. A. C. Anderson**, Money to Loan, Real Estate Agent and General Insurance in all its branches. Prompt and confidential attention given to all business. Give me a call. Office Livingstone Block, Main street, Ridgertown.

ent. Money

Private and

ancer, etc.
and Village

er. Fire,
Real Estate

f Marriage
at bottom
ks. Office

or, corner
es.

Globe, the
e Agricul-
don Guar-
and sold on

Money to
-Class Fire
also, Bush

l Estate on
responsible

nd General
ess. Give

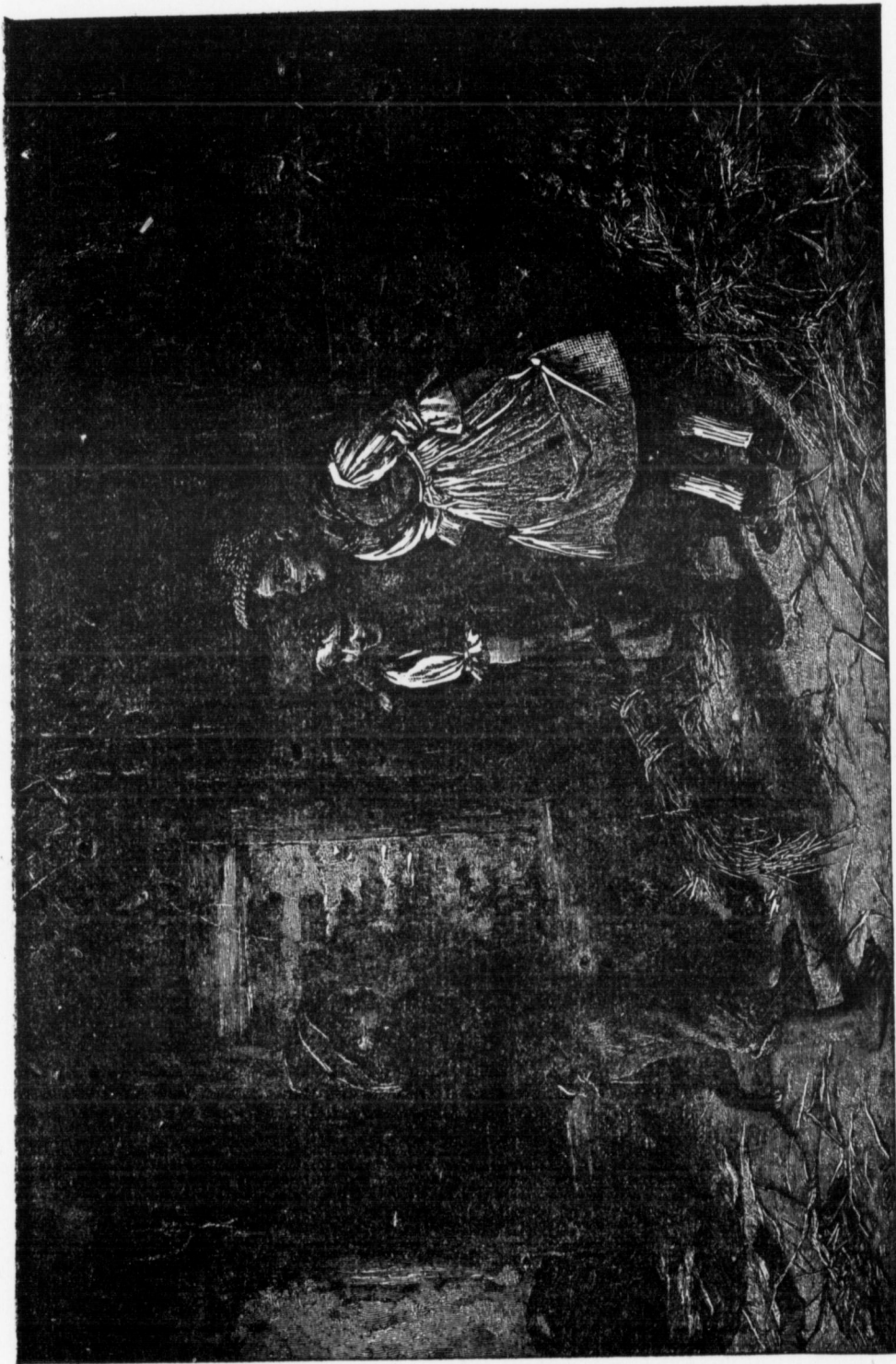

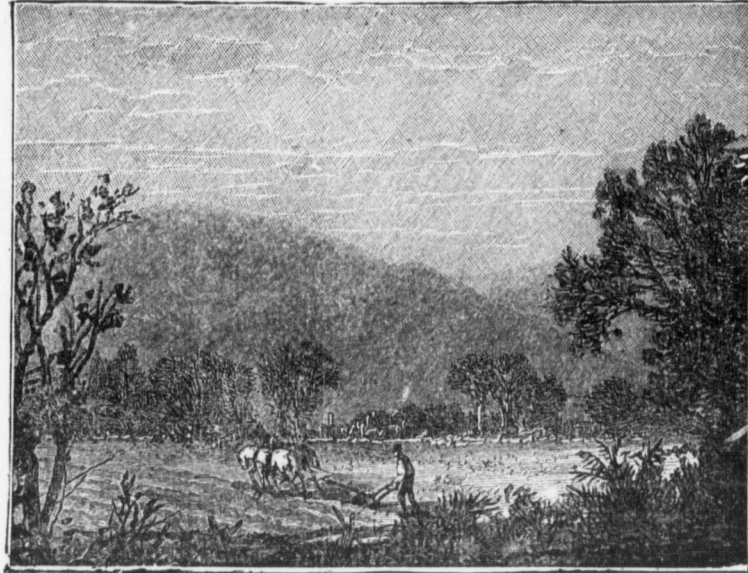

Ploughing.—J. D. Woodward.

| Day of Year | Day of Mon | Day of Week | APRIL. | | |
|-------------|------------|-------------|---------------------------|----------|-----------|
| | | | —o— HISTORICAL EVENTS. | | |
| | | | Sun Rises | Sun Sets | Moon Sets |
| 91 | 1 | Fr | H. M. | H. M. | H. M. |
| 92 | 2 | Sa | 5 42 | 6 26 | 1 8 |
| 93 | 3 | S | 5 40 | 6 27 | 2 1 |
| 94 | 4 | Mo | 5 38 | 6 28 | 2 49 |
| 95 | 5 | Tu | 5 37 | 6 29 | 3 33 |
| 96 | 6 | We | 5 35 | 6 31 | 4 13 |
| 97 | 7 | Th | 5 33 | 6 32 | 4 50 |
| 98 | 8 | Fr | 5 31 | 6 33 | 5 26 |
| 99 | 9 | Sa | 5 30 | 6 34 | Rises |
| 100 | 10 | S | 5 28 | 6 35 | 8 34 |
| 101 | 11 | Mo | 5 26 | 6 36 | 9 45 |
| 102 | 12 | Tu | 5 25 | 6 37 | 10 52 |
| 103 | 13 | We | 5 23 | 6 39 | 11 53 |
| 104 | 14 | Th | 5 21 | 6 40 | Morn |
| 105 | 15 | Fr | 5 20 | 6 41 | 0 47 |
| 106 | 16 | Sa | 5 18 | 6 42 | 1 34 |
| 107 | 17 | S | 5 17 | 6 43 | 2 14 |
| 108 | 18 | Mo | 5 15 | 6 44 | 2 50 |
| 109 | 19 | Tu | 5 13 | 6 45 | 3 21 |
| 110 | 20 | We | 5 12 | 6 47 | 3 50 |
| 111 | 21 | Th | 5 10 | 6 48 | 4 18 |
| 112 | 22 | Fr | 5 8 | 6 49 | 4 44 |
| 113 | 23 | Sa | 5 7 | 6 50 | 5 11 |
| 114 | 24 | S | 5 5 | 6 51 | Sets |
| 115 | 25 | Mo | 5 4 | 6 52 | 8 10 |
| 116 | 26 | Tu | 5 2 | 6 53 | 9 9 |
| 117 | 27 | We | 5 1 | 6 55 | 10 18 |
| 118 | 28 | Th | 4 59 | 6 56 | 11 5 |
| 119 | 29 | Fr | 4 58 | 6 57 | 11 58 |
| 120 | 30 | Sa | 4 57 | 6 58 | Morn |
| | | | 4 55 | 6 59 | 0 46 |

Compliments of



We

STAR

MI

CARPE

HONEST

The

Call and
convinc

MAIN

We have
and will present

Compliments of the Season



THE NOTED RIGHT HOUSE, DRESDEN, ONT.

Has achieved the reputation of being in the very front ranks of Dry Goods Emporiums in Western Ontario.

We carry at all times a Full and Varied Stock of

STAPLE & FANCY DRY GOODS

MILLINERY, GENTS' FURNISHINGS,
CARPETS, TWEEDS, FURS, HATS, CAPS, ETC.

Our Rule May be Stated as follows :

HONEST GOODS,
RELIABLE STATEMENTS,
COURTEOUS TREATMENT,
LOW PRICES.

These are our principles and we will stick by them.

Call and examine our Goods, learn Prices, and be convinced that the Best Assortment in all Lines can be had from

A. L. GROVER & Co.,

MAIN ST., - DRESDEN, - ONT.

✉ We have the exclusive distribution of the Western Counties Annual for 1887, in Dresden, and will present a free copy with all purchases of \$5 in value.

Moon
Sets

H. M.

1 8

2 1

2 49

3 33

4 13

4 50

5 26

Rises

8 34

9 45

10 52

11 53

Morn

0 47

1 34

2 14

2 50

3 21

3 50

4 18

4 44

5 11

Sets

8 10

9 9

10 18

11 5

11 58

Morn

0 46

VETERINARY SURGEONS.

BLLENHEIM—W. R. Laidlaw, V. S., Graduate of the Ontario Veterinary College, Toronto. Diseases of Horses and Cattle skilfully treated. Orders left at VonGunten's Jewelry Store will receive prompt attention.

BOTHWELL—W. R. Kincaid, Veterinary Surgeon, Graduate of the Ontario Veterinary College. Diseases of Horses and Cattle treated upon the latest scientific principles. A full stock of medicine always on hand. Office: Main St., Bothwell, Ont.; Residence, Poynter's Hotel. Castration a specialty.

CHATHAM—Joseph Kime, V. S. All diseases of Horses and Cattle skillfully treated. Twenty-five years' experience in England and Canada. Calls by telegraph or letter promptly attended to. Office, 3rd Street South Chatham and residence Thames Street, North Chatham, Ont.

DUTTON—Wm. Drinkwater, Veterinary Surgeon, Graduate of Ontario Veterinary College. Office and residence: Currie Street, Dutton, Ont. Medicines always on hand. Calls by day or night promptly attended to.

ESSEX CENTRE—Dr. Reycraft, Veterinary Surgeon, Graduate of the Ontario Veterinary College, Toronto. Treats all diseases of the domesticated animals. Office over Dr. Brien's drug store; residence and infirmary, corner of Alice Street and Iler Ave.

PETROLEA—Frank Parker, V. S., Opposite Anderson House, Petrolea. All diseases of the horse skilfully treated. Prompt attention given to every call. Orders by mail telegraph or telephone.

RIDGETOWN—Wm. B. Rowe, Veterinary Surgeon, Graduate of Ontario Veterinary College, Toronto. Registered Member of Ontario Veterinary Medical Society. Office, corner Erie and David streets, Ridgetown, Ont. Calls answered promptly.

LEADING



LIVERIES.

ESSEX CENTRE—J. A. Rose, Sale and Livery Stable, east side Talbot Street. Auction Sale of Horses every month. Telephone in connection.

DUTTON—A. M. Ferguson, Livery Stable, opposite Dutton Hotel. First-class Driving Horses and well-equipped Livery throughout. Commercial Travellers promptly attended to by telegram or otherwise. Charges moderate.

SARNIA—James Lucas, Boarding and Sale Stable, north of the Market. Mail 'Bus meets all Erie & Huron trains. Special accommodation for commercial men. Telephone connection.

ry College,
onGuten's

Veterinary
es. A full
, Poynter's

e skillfully
legraph or
ce Thames

Veterinary
s on hand.

rio Veteri-
e over Dr.

All dis-
rs by mail

Veterinary
y. Office,

ES.

et. Auc-

ass Driv-
y attende

Mail 'Bus
Telephone

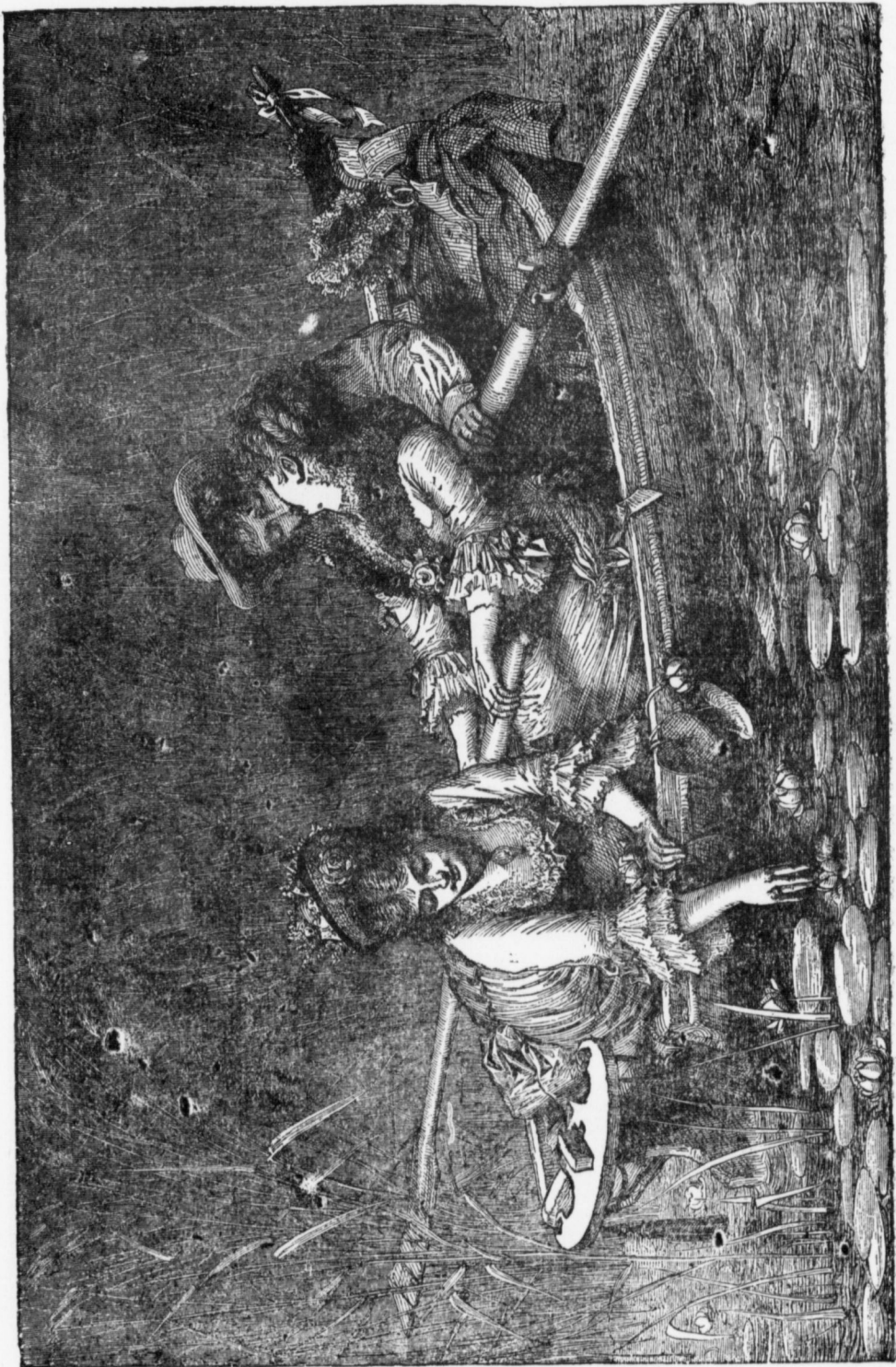

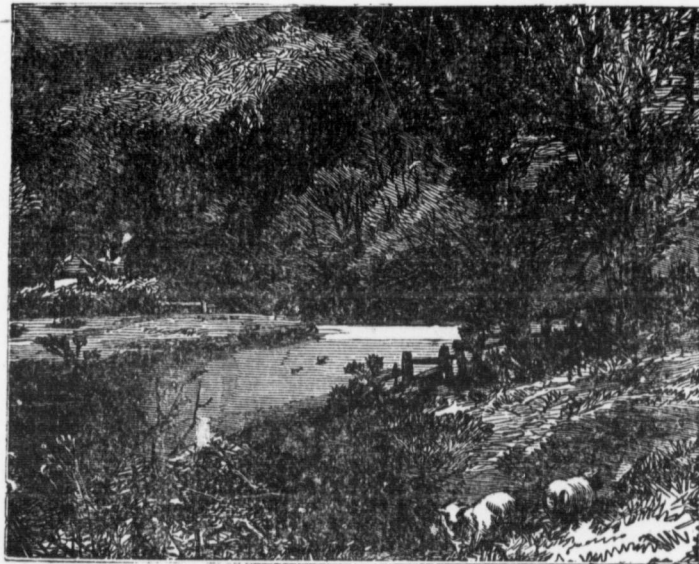

| Day of Year | Day of Mon | Day of Week | MAY. —o— HISTORICAL EVENTS. | Sun Rises | Sun Sets | Moon Sets |
|-------------|------------|-------------|---|-----------|----------|-----------|
| 121 | 1 | S | | H. M. | H. M. | H. M. |
| 122 | 2 | Mo | Battle of Fort Meigs, Kent and Essex Militia engaged, 1813. | 4 54 | 7 0 | 1 30 |
| 123 | 3 | Tu | (3) Island of Jamaica discovered, 1494. | 4 52 | 7 1 | 2 10 |
| 124 | 4 | We | Last rail laid Ontario and Quebec Railway, 1884. | 4 51 | 7 3 | 2 47 |
| 125 | 5 | Th | Dr. David Livingstone the Missionary died, 1873. | 4 50 | 7 4 | 3 22 |
| 126 | 6 | Fr | Napoleon Bonaparte died at St. Helena, 1821. | 4 48 | 7 5 | 3 56 |
| 127 | 7 | Sa | The Transvaal first annexed to Great Britain, 1877. | 4 47 | 7 6 | 4 31 |
| 128 | 8 | S | Reciprocal international trade established, 1850. | 4 46 | 7 7 | Rises |
| 129 | 9 | Mo | High Joint Commission treaty of Washington, 1871. | 4 45 | 7 8 | 8 32 |
| 130 | 10 | Tu | Col. Blood's attempt to steal the Crown Jewels, 1671. | 4 43 | 7 9 | 9 37 |
| 131 | 11 | We | Treaty of Peace between France and Germany signed, 1871. | 4 42 | 7 10 | 10 36 |
| 132 | 12 | Th | Last rail of Union Pacific Railway laid, 1869. | 4 41 | 7 11 | 11 28 |
| 133 | 13 | Fr | Northwest Rebellion, battle of Eatoche, 1885. | 4 40 | 7 13 | Morn |
| 134 | 14 | Sa | Snow at Chatham and sleighing at Belleville, 1834. | 4 39 | 7 14 | 0 12 |
| 135 | 15 | S | Vaccination tried and established by Dr. Jenner, 1796. | 4 38 | 7 15 | 0 50 |
| 136 | 16 | Mo | Daniel O'Connell the Irish Patriot died, 1847. | 4 37 | 7 16 | 1 23 |
| 137 | 17 | Tu | W. H. Seward the American Statesman born, 1801. | 4 36 | 7 17 | 1 53 |
| 138 | 18 | We | Athens taken by the Turks, 1827 | 4 35 | 7 18 | 2 21 |
| 139 | 19 | Th | Desruption of the Scotch Church, 1843. | 4 34 | 7 19 | 2 48 |
| 140 | 20 | Fr | Canada Southern Railway opened for business, 1873. | 4 33 | 7 20 | 3 14 |
| 141 | 21 | Sa | Sir George Etienne Cartier died, 1873. | 4 32 | 7 21 | 3 42 |
| 142 | 22 | S | B. N. A. M. Confederation Act passed, 1867. | 4 31 | 7 22 | 4 11 |
| 143 | 23 | Mo | Order of Baronets instituted by James I., 1611. | 4 30 | 7 23 | Sets |
| 144 | 24 | Tu | Bank of British North America established, 1781. | 4 29 | 7 24 | 8 2 |
| 145 | 25 | We | New York and Brooklyn suspension bridge opened, 1883. | 4 29 | 7 25 | 9 1 |
| 146 | 26 | Th | First R. C. Priest settled in Canada, 1615. | 4 28 | 7 26 | 9 56 |
| 147 | 27 | Fr | The Venerable Bede died, 1735. | 4 27 | 7 27 | 10 46 |
| 148 | 28 | Sa | Great hailstorm, Essex, calf and pigeons killed, 1845. | 4 26 | 7 28 | 11 31 |
| 149 | 29 | S | Great fire in Quebec, 1,500 houses burned, 1845. | 4 26 | 7 28 | Morn |
| 150 | 30 | Mo | Constantinople taken by the Turks, 1453. | 4 25 | 7 29 | 0 12 |
| 151 | 31 | Tu | Wm. Mayhew, well known pioneer Thamesville died, (81 years) 1881. | 4 24 | 7 30 | 0 49 |
| | | | Countess of Portsmouth, long residenter Chatham, died, 1870. | 4 24 | 7 31 | 1 23 |

MELEC

Positively cures m
Rheumatism
All case
Ulc

Corresponden



NONE GENUINE

Importers of
Linseed Meal



None genuine witho
Registered Trade M

One or two

⚡ELECTROPATHIC INSTITUTE,⚡

KINGSVILLE, ONT.

Positively cures many Chronic Diseases with Electric Steam Bath and Local Battery application

Rheumatism, all kinds,
All cases of Falling of the Womb,
Ulceration, Retroversion, Antiflexion, or Whites,
Old Liver and Kidney Troubles,
Ovarian or Abdominal Tumors helped and cured,
Sciatica and Neuralgia soon helped.

Correspondence solicited.  Students Wanted.

W. A. GRENVILLE & WIFE, Managers.

Moon
Sets

H. M.
1 30
2 10
2 47
3 22
3 56
4 31
Rises
8 32
9 37
10 36
11 28
Morn
0 12
0 50
1 23
1 53
2 21
2 48
3 14
3 42
4 11
Sets
8 2
9 1
9 56
10 46
11 31
Morn
0 12
0 49
1 23



NONE GENUINE WITHOUT THE TRADE-MARK.

Importers of Cotton Seed Meal,
 Linseed Meal, Oil Cake, &c.

Improved National Horse



And Cattle Food.

The object of this Food is to promote Health and prevent Disease. Special Blood Purifier. Imparts smoothness to the Hair, loosens the Skin, and tones up the general System of the Animal.

MANUFACTURED AT

BLenheim, - - - ONT.

—BY—

J. M. BURK, Sole Proprietor.

Send for Prices.

ASKEW'S POSITIVE CURE

FOR PILES & FISTULA.

PREPARED BY DR. H. ASKEW, SPECIALIST, DETROIT.

Cures Piles, Fistula, and Tumors without the use of knife, and cases 25 years standing!

We recommend this medicine to all who are afflicted with these diseases as a safe and sure remedy.



None genuine without this Registered Trade Mark.

Thomas Jackson, Banker, Blenheim.
 Thomas Fuller, Banker, Leamington.
 Edward Watley, Comber.
 Engineer Pirie, Transfer, Windsor.

Æ. S. K. Barclay, London.
 Geo. Green, Wagon Maker, Amherstburg.
 Louis Leansy, Blacksmith, Amherstburg.
 W. J. Vipham, Eng. M. C. R., St. Thomas.

For Sale by Kenneth Campbell, Merchant, Chatham, or by the Patentee,

DR. H. ASKEW, Detroit.

 One or two Reliable Agents at leading points wanted.

LEADING PROVINCIAL LAND SURVEYORS, ARCHITECTS, &c.

McLean & Wilson

ARCHITECTS,

Designers and Valuers

CHATHAM.

Plans, Specifications and Valuations

for all Classes of Work prepared on the most recent approved sanitary and ventilation principles. Charges Moderate.

Office over G. T. Ticket Office, King Street.
J. G. McLEAN. JAS. L. WILSON.

JOHN C. MACNABB,

PROVINCIAL

LAND SURVEYOR,

LAND SURVEYOR,

Civil Engineer, Etc.

KING STREET,

Chatham, Ont.

GLENCOE—Coad & Robertson, Civil Engineers and Provincial Land Surveyors, Draughtsmen and Valuers. Money to Loan at Lowest Rates; most favorable terms to borrowers, on Good Farm Security. Real Estate Agents, Farms Bought and Sold on Commission. Office: Swaisland's Block. Monday's Office Days.

LONDON—Peters, Jones & McBride, Architects, Surveyors and Civil Engineers, Albert Block, corner Dundas & Clarence Sts., London, Ont. S. Frank Peters. C. A. Jones. H. C. McBride.

RIDGETOWN—Thomas Scane, Provincial Land Surveyor, Civil Engineer, &c. All communication by mail promptly attended to. Ridgertown P. O.

SARNIA—John H. Jones, Dominion and Provincial Land Surveyor, Drainage Engineer, &c., Front St., Sarnia. P. O. Box 194.

TILBURY CENTRE—Joseph M. Tiernan, Civil Engineer and Provincial Land Surveyor, &c. Surveying of every description promptly performed. Valuations made. Orders by mail and otherwise at once attended to. Address Tilbury Centre P. O., Essex Co., Ont.

WINDSOR—Jos. DeGurse, Provincial Land Surveyor, Draughtsman and Civil Engineer. Room No. 4, Curry Block, Windsor, Ontario.

kc.

ABB,
EYOR,
Etc.

EET,
t.

nd Surveyors,
orable terms to
Sold on Com-

vil Engineers,
Peters. C. A.

neer, &c. All

Drainage Engi-

ovincial Land
uations made.
P. O., Essex

and Civil En-



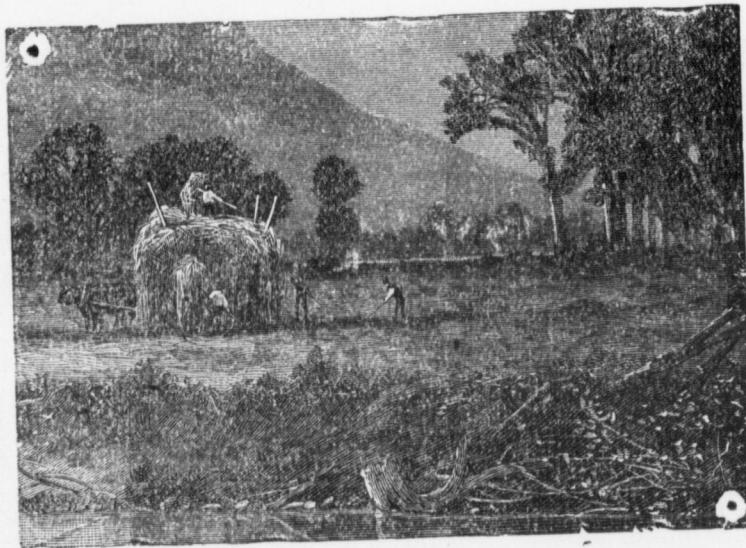

| | | | JUNE. | | | | | |
|-------------|------------|-------------|--|-----------|----------|-----------|--|--|
| | | | —o— | | | | | |
| | | | HISTORICAL EVENTS. | | | | | |
| Day of Year | Day of Mon | Day of Week | | Sun Rises | Sun Sets | Moon Sets | | |
| | | | | H. M. | H. M. | H. M. | | |
| 152 | 1 | We | The "Jay" treaty signed and Detroit given up by Britain, 1796. | 4 23 | 7 32 | 1 56 | | |
| 153 | 2 | Th | Skirmish between Militia and Fenians at Linebridge, 1866. | 4 23 | 7 33 | 2 29 | | |
| 154 | 3 | Fr | Gen. Middleton starts after "Big Bear" Indians, 1885. | 4 23 | 7 33 | 3 4 | | |
| 155 | 4 | Sa | Telegraph line to China finished, length from Gt. Brit, (9879 m) 1871. | 4 22 | 7 34 | 3 42 | | |
| 156 | 5 | S | Francis Caldwell of 1812 war and ex-M. P. for Essex died, 1851. | 4 22 | 7 35 | Rises | | |
| 157 | 6 | Mo | Oil struck at McGregor's, Sarnia, depth 630 feet, 1881. | 4 21 | 7 35 | 8 22 | | |
| 158 | 7 | Tu | First Reform Bill passed in Great Britain, 1832. | 4 21 | 7 36 | 9 17 | | |
| 159 | 8 | We | Home Rule for Ireland Bill defeated, 341x311, 1886. | 4 21 | 7 37 | 10 6 | | |
| 160 | 9 | Th | Parliament first convened at the city of Ottawa, 1866. | 4 21 | 7 37 | 10 48 | | |
| 161 | 10 | Fr | Electro plating invented and first used, 1840. | 4 20 | 7 38 | 11 24 | | |
| 162 | 11 | Sa | Thomas McCrae, Sr., first resident M. P. for Kent died, 1814. | 4 20 | 7 39 | 11 55 | | |
| 163 | 12 | S | incorporation of the city of New York, U. S., 1665. | 4 20 | 7 39 | Morn | | |
| 164 | 13 | Mo | Vancouver city, B. C., destroyed by fire, many lives lost, 1886. | 4 20 | 7 40 | 0 24 | | |
| 165 | 14 | Tu | (13) Colored men first sit in an Essex county jury, 1883. | 4 20 | 7 40 | 0 51 | | |
| 166 | 15 | We | The great Magna Charta, securing rights and liberties signed, 1215. | 4 20 | 7 41 | 1 17 | | |
| 167 | 16 | Th | Grand Trunk Railway, Toronto to Guelph, opened, 1856. | 4 20 | 7 41 | 1 44 | | |
| 168 | 17 | Fr | First judgment in Kent County Courts recorded, 1851. | 4 20 | 7 41 | 2 12 | | |
| 169 | 18 | Sa | The battle of Waterloo and Napoleons power crushed, 1815. | 4 20 | 7 42 | 2 43 | | |
| 170 | 19 | S | Last spike driven Thunder Bay & Winnipeg R. by Miss Fowler, 1882. | 4 20 | 7 42 | 3 18 | | |
| 171 | 20 | Mo | Queen Victoria ascended the Throne of Gt. Britain and Ireland, 1837. | 4 20 | 7 42 | 3 59 | | |
| 172 | 21 | Tu | First newspaper published in Canada "Quebec Gazette," 1764. | 4 21 | 7 42 | Sets | | |
| 173 | 22 | We | South Western Ry., Manitoba, runs first train to Carman, 1882. | 4 21 | 7 43 | 8 42 | | |
| 174 | 23 | Th | Fusion of Grand Trunk and Gt. Western Rys. ratified, 1882. | 4 21 | 7 43 | 9 31 | | |
| 175 | 24 | Fr | Revolution in France commenced, 1848. | 4 21 | 7 43 | 10 13 | | |
| 176 | 25 | Sa | Battle of Bannockburn, Scotchmen and Patriots remember, 1314. | 4 22 | 7 43 | 10 52 | | |
| 177 | 26 | S | Steamer Montreal burnt, 263 lives lost, 1857. | 4 22 | 7 43 | 11 27 | | |
| 178 | 27 | Mo | First Canadian R. C. Bishop (Abbe Montigny) arrives Quebec, 1659. | 4 23 | 7 43 | Morn | | |
| 179 | 28 | Tu | First through train to Vancouver, B. C. via C. P. R., 1886. | 4 23 | 7 42 | 0 1 | | |
| 180 | 29 | We | Alsens captured by the Prussians, 1864. | 4 23 | 7 42 | 0 32 | | |
| 181 | 30 | Th | First balloon sent into the air by Montgolfier Bros., 1783. | 4 24 | 7 42 | 1 5 | | |

JOHN McEDWARD

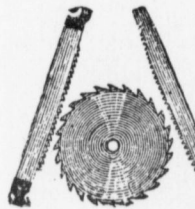

HO
Carriage, Bla
WI
STOVES, RA

Plumbin

FRONT STREET,

S.A.

DIR

China,



SARNI

JOHN McEDWARD.

GEORGE McEDWARD.

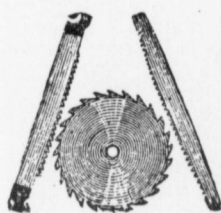

J. & G. McEDWARD

— Wholesale and Retail Dealers in all kinds of—

Shelf & Heavy Hardware,

HOUSE FURNISHING GOODS,

Carriage, Blacksmiths' and Builders' Supplies, Edge Tools,

WINDOW GLASS, PAINTS AND OILS,

STOVES, RANGES, PUMPS, SILVERWARE, TINWARE, ETC.

Plumbing, Steam and Gas Fitting, Tin and Metal Work.

FRONT STREET,

SARNIA, ONTARIO.

E ST DE

SARNIA YET

DIRECT IMPORTATIONS OF

China, Crockery, Glassware, Etc.



The Latest Designs, Newest Patterns, and Largest Assortment of ENGLISH, FRENCH and GERMAN GOODS, in Tea, Breakfast and Dinner Sets. Also a large assortment of useful ornaments suitable for Christmas and New Year's gifts, at prices that all can be supplied.

The Grocery Department is complete in every line for Quality and Prices. I invite inspection, my motto being "to keep my customers by square dealings."

Teas and Coffees a Specialty.

◀ RANDAL KENNY, ▶

SARNIA,

ONTARIO.

| | |
|-------|-----------|
| | Moon Sets |
| H. M. | |
| 1 | 1 56 |
| 2 | 2 29 |
| 3 | 3 4 |
| 4 | 3 42 |
| 5 | Rises |
| 6 | 8 22 |
| 7 | 9 17 |
| 8 | 10 6 |
| 9 | 10 48 |
| 10 | 11 24 |
| 11 | 11 55 |
| 12 | Morn |
| 1 | 0 24 |
| 2 | 0 51 |
| 3 | 1 17 |
| 4 | 1 44 |
| 5 | 2 12 |
| 6 | 2 43 |
| 7 | 3 18 |
| 8 | 3 59 |
| 9 | Sets |
| 10 | 8 42 |
| 11 | 9 31 |
| 12 | 10 13 |
| 1 | 10 52 |
| 2 | 11 27 |
| 3 | Morn |
| 4 | 0 1 |
| 5 | 0 32 |
| 6 | 1 5 |

LEADING BANKERS.

BLLENHEIM—**T. R. Jackson**, Banker. Lends Money on Mortgages and Farmers' Notes. Issues Drafts. Makes Collections. Pays Interest on Deposits and does a general banking business.

CHATHAM—**Barfoot's Banking Office**, 5th Street, Chatham. Sells Farms Buys Debentures and Farmers' Notes. Pays Interest on Call Deposits 4 per cent.; on three months notice 6 per cent., and by the year seven per cent.

Kitchen Bros, Money to Loan on Real Estate. Company and Private Funds at Lowest possible Rates. Real Estate Sales effected on Reasonable Terms. Notes Discounted. Collections made, &c.

DUTTON—**A. N. C. Black**, Banker. Lends Money on Notes and Mortgages. Allows Interest on Deposits. Collections promptly made. Issues Drafts. Banking transactions generally.

GLENCOE—**Harrison & Rathburn**, Bankers. Transacts a General Banking Business. Collections made and Returns promptly remitted at the Lowest Rates of Exchange. Reference, Molsons Bank. **GEO. M. HARRISON. I. RATHBURN.**

THAMESVILLE—**Mayhew & Harmer**, Bankers. Money Loaned on Real Estate. Farmers' Notes Bought. Mortgages and Debentures Purchased. Drafts issued. Collections made. Appraisers for Canada Permanent Loan and Savings Company, Toronto.

LEADING DENTISTS.

CHATHAM—**I. L. Nichols**, Dentist, King street, nearly opposite the Garner House. Vitalized Air for the painless extraction of teeth. Preservation of the natural teeth a specialty. Charges moderate.

CHATHAM—**G. W. Cornell**, Dentist Teeth extracted without pain by Hurd's System of Administering Vitalized Air. Artificial Teeth at Detroit prices. **DR. GRISWOLD** an American Dentist, of ten years' experience, has charge of the Filling Department. Difficult cases especially solicited.

PETROLEA—**C. Colter, L.D.S., M.R.C.D.S.**, Surgeon Dentist, Graduate Royal College Dental Surgeons. All diseases in connection with the Oral Cavity successfully treated. Teeth extracted without pain by the administration of Vitalized Air. Gold Filling a specialty. Office over Dale's Drug Store, Main St., Petrolea. Residence, Warren Ave.

RIDGETOWN—**A. S. Vogler**, Surgeon Dentist, Gold Medalist of the R. C. D. S., Ont. Office: late Dr. Smith's, Erie St., Ridgertown, Ont.

SARNIA—**W. F. B. Colter, L. D. S.**, Surgeon Dentist, Honor Graduate of Toronto Dental College. Vitalized air administered in the extraction of teeth. Artificial teeth \$6 to \$10 per set. Over Hall Brothers, opposite Johnston's Drug Store, Front St., Sarnia.

and Farmers'
does a general

Farms Buys
cent.; on three

Funds at Low-
es Discounted.

pages. Allows
ng transactions

Banking Busi-
of Exchange.

on Real Estate.
ssued. Collec-
, Toronto.

Garner House.
natural teeth a

tain by Hurd's
DR. GRISWOLD
g Department.

Graduate Royal
vity successfully
r. Gold Filling
e, Warren Ave.

ne R. C. D. S.,

uate of Toronto
rtificial teeth \$6
nt St., Sarnia.





| | | | JULY. | | | —o— | | |
|-------------|------------|-------------|--|-------|-------|------|-------|------|
| | | | HISTORICAL EVENTS. | | | Sun | Sun | Moon |
| Day of Year | Day of Mon | Day of Week | | Rises | Sets | Sets | | Sets |
| | | | | H. M. | H. M. | | H. M. | |
| 182 | 1 | Fr | Foundation stone of Methodist church, Chatham, laid, 1871. | 4 24 | 7 43 | | 1 40 | |
| 183 | 2 | Sa | Great fire St. Johns, N. F., town nearly destroyed, 1854. | 4 25 | 7 43 | | 2 19 | |
| 184 | 3 | S | (4) The colonies of North America declare their independence, 1776. | 4 26 | 7 42 | | 3 3 | |
| 185 | 4 | Mo | Moses Stonefish, last 1812 war Indian under Tecumseh, died, (81)1881 | 4 26 | 7 42 | | 3 52 | |
| 186 | 5 | Tu | Battle of Chippawa. Gold sovereigns first circulated, 1814. | 4 27 | 7 42 | | Rises | |
| 187 | 6 | We | Postage reduced to 5 cents throughout B. N. America, 1851. | 4 27 | 7 42 | | 8 43 | |
| 188 | 7 | Th | Col. Simcoe, first and popular Lieut. Governor U. C. appointed, 1792 | 4 28 | 7 41 | | 9 21 | |
| 189 | 8 | Fr | Great fire in Montreal, 1,500 houses burnt, 1852. | 4 29 | 7 41 | | 9 55 | |
| 190 | 9 | Sa | Importation of slaves into Canada prohibited by Can. Par., 1793. | 4 29 | 7 41 | | 10 25 | |
| 191 | 10 | S | The strong fortress of Gibraltar taken by the British, 1704. | 4 30 | 7 40 | | 10 53 | |
| 192 | 11 | Mo | London (Ont.) flood, bridges destroyed, many lives lost, 1883. | 4 31 | 7 40 | | 11 29 | |
| 193 | 12 | Tu | Battle of the Boyne. Orangemen's day, 1690. | 4 32 | 7 39 | | 11 46 | |
| 194 | 13 | We | Great demonstration, Knights of Pythias, at Toronto, 1886. | 4 33 | 7 38 | | Morn | |
| 195 | 14 | Th | Jerusalem taken by the Crusaders, 1099, | 4 33 | 7 38 | | 0 13 | |
| 196 | 15 | Fr | The Province of Manitoba entered the Dominion Confederation, 1870 | 4 34 | 7 37 | | 0 42 | |
| 197 | 16 | Sa | Napoleon Bonaparte falls into the hands of the British., 1815. | 4 35 | 7 37 | | 1 15 | |
| 198 | 17 | S | Gen Havelock enters Cawnpore, day after massacre, 1857. | 4 36 | 7 36 | | 1 53 | |
| 199 | 18 | Mo | French invasion of England repulsed, 1545. | 4 37 | 7 35 | | 2 36 | |
| 200 | 19 | Tu | Quebec under the French capitulated to the British, 1629. | 4 38 | 7 34 | | 3 29 | |
| 201 | 20 | We | British Columbia entered the Dominion Confederation, 1871, | 4 39 | 7 34 | | Sets | |
| 202 | 21 | Th | The first Canadian Railway opened, 1836, | 4 40 | 7 33 | | 8 10 | |
| 203 | 22 | Fr | Island of Cyprus transformed from Turkey to England, 1879. | 4 41 | 7 32 | | 8 51 | |
| 204 | 23 | Sa | Bloomer dresses first worn at a ball, Lowell, Mass., 1851. | 4 42 | 7 31 | | 9 28 | |
| 205 | 24 | S | Canada discovered by Cartier, 1534. | 4 42 | 7 30 | | 10 1 | |
| 206 | 25 | Mo | Americans invade Canada' bloody battle of Lundy's Lane, 1814. | 4 43 | 7 29 | | 10 35 | |
| 207 | 26 | Tu | Jews first admitted to the British House of Commons, 1872. | 4 44 | 7 28 | | 11 9 | |
| 208 | 27 | We | Second Atlantic telegraph cable laid, (first failed) 1866. | 4 45 | 7 27 | | 11 43 | |
| 209 | 28 | Th | The Spanish Armada to attack England destroyed, 1588. | 4 46 | 7 26 | | Morn | |
| 210 | 29 | Fr | Wm. Wilberforce the great philanthropist died, 1833. | 4 47 | 7 25 | | 0 20 | |
| 211 | 30 | Sa | First British newspaper published, 1588. | 4 48 | 7 24 | | 1 0 | |
| 212 | 31 | S | Ignatius Loyola, founder of the order of Jesuits, died, 1556. | 4 50 | 7 23 | | 1 47 | |

SARN

FR

SM

Tweeds, Full Cloths, F
Serges, Flannels, Bla
ets, Shirtings, Yarns,
Dealers in Wool. Cus
Carding, Spinning.

MANUFACTURING

Promptly

ATTENDED T

Wool sent by Rai
one way for



COOL

SAR

Front

All Watch

All Watch

SARNIA WOOLEN MILLS,
FRONT STREET, SARNIA, ONTARIO.

SMITH BROTHERS,

—MANUFACTURERS OF—

Tweeds, Full Cloths, Blue
Serges, Flannels, Blank-
ets, Shirtings, Yarns, and
Dealers in Wool. Custom
Carding, Spinning.

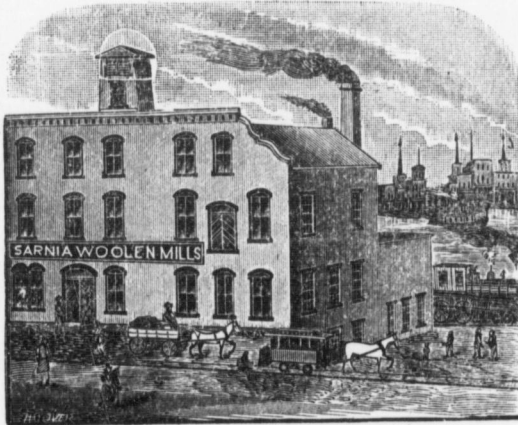

Cash Paid for Wool

OR

GOODS GIVEN
IN EXCHANGE.

3 Cents per Pound
Allowed in Exchange

CASH PRIC

MANUFACTURING

Promptly

ATTENDED TO.

Wool sent by Rail or Boat with full directions will receive our prompt attention. Freight paid one way for lots of 50 pounds and over when exchanged for Goods or Custom Work.

Moon
Sets

H. M.

- 1 40
- 2 19
- 3 3
- 3 52
- Rises
- 8 43
- 9 21
- 9 55
- 10 25
- 10 53
- 11 29
- 11 46
- Morn
- 0 13
- 0 42
- 1 15
- 1 53
- 2 36
- 3 29
- Sets
- 8 10
- 8 51
- 9 28
- 10 1
- 10 35
- 11 9
- 11 43
- Morn
- 0 20
- 1 0
- 1 47

ELGIN WATCHES



COOING TIME.

HENRY NEAL,

WHOLESALE AND RETAIL

Watchmaker and Jeweler,

—DEALER IN—

CLOCKS, WATCHES,

JEWELRY,

AND FINE PLATED WARE

OF ALL DESCRIPTIONS,

SARNIA, - - - - ONT.

Front Street, - - - - P. O. Drawer 335.

All Watches, Clocks and Jewellery repaired promptly, at lowest cash prices.

All Watches and Clocks sold Warranted for one year by Special Certificate.

 LEGAL LIST—LEADING BARRISTERS, &c.

PETROLEA—George Railton, Solicitor, Notary Public, etc. Titles carefully examined. Money to Loan.

RIDGETOWN—Charles Macdonald, Barrister, Solicitor, Conveyancer, &c. Office: Main Street, Ridgetown. Money to loan at lowest rates and on easy terms.

RODNEY—H. Faulconer Jell, Solicitor, Conveyancer, Notary Public, etc. Money to Loan at 5, 5½, 6, 6½ and 7%, according to amount and nature of security. Collections a specialty.

SARNIA—Joshua Adams, Barrister, Solicitor, etc., Sarnia, Ontario.

SARNIA—Lister & Cowan, Barristers, Solicitors in the Supreme Court. Proctors in the Maritime Court. Sarnia Offices, over the Canadian Bank of Commerce. W-tford Offices, over the Bank of London. James F. Lister. John Cowan.

ST. THOMAS—Macedougall & Robertson, Barristers-at-Law, etc. Money loaned on Real Estate at 6%. Offices, Spohn Block, corner of Talbot and William Streets. Colin Macedougall, Q. C. J. A. Robertson.

Ermatinger & Robinson, Barristers, Solicitors, Notaries, etc. Solicitors for Imperial Bank and South Western Loan Society. Money to Loan at lowest current rates. Office, corner Elgin and Talbot Streets, St. Thomas. Charles O. Ermatinger, Q. C. John A. Robinson.

TILBURY CENTRE—Cameron, Cleary & Nelles, Barristers, Solicitors, Conveyancers, Notaries Public, etc. \$500,000 of Funds to loan on Real Estate at lowest rates of interest. Office, Stewart's Block, Queen Street. Alex. Cameron. Francis Cleary. F. E. Nelles.

WALLACEBURG—A. McDougall, Barrister, Solicitor, Conveyancer, Notary Public, &c. Police Magistrate County of Kent. Money to loan at lowest rate of interest. Office: Wallace St., South Wallaceburg.

WINDSOR—Duncan Dougall, Barrister, Solicitor, etc. Proctor of the Maritime Court. Solicitor for Canadian Bank of Commerce. Money to Loan on Mortgages. Offices, 1, 2 & 3 Dougall Block.

carefully ex-

Office :

Money to
Collections a

Proctors in
e. W-xford

Money loaned
eets. Colin

olicitors for
urrent rates.
inger, Q. C.

olicitors, Con-
lowest rates
Cleary. F.

ancer, Notary
te of interest.

he Maritime
ges. Offices,





| | | | AUGUST. | | | —o— | | |
|-------------|------------|-------------|--|-------|-------|-----------|----------|-----------|
| Day of Year | Day of Mon | Day of Week | HISTORICAL EVENTS. | | | Sun Rises | Sun Sets | Moon Sets |
| | | | H. M. | H. M. | H. M. | | | |
| 213 | 1 | Mo | Slaves in the British Dominions emancipated, 1834. | | | 4 51 | 7 22 | 2 38 |
| 214 | 2 | Tu | Battle of (Lower) Sandusky, Essex and Kent Militia engaged, 1813. | | | 4 52 | 7 21 | 3 33 |
| 215 | 3 | We | (4) St. Johns, N. F. taken by the British, 1583. | | | 4 53 | 7 19 | Rises |
| 216 | 4 | Th | (3) Columbus starts on his first voyage of discovery, 1540. | | | 4 54 | 7 18 | 7 55 |
| 217 | 5 | Fr | First Atlantic Cable laid, first despatch between B. and A., 1858. | | | 4 55 | 7 17 | 8 26 |
| 218 | 6 | Sa | Joseph Dezelia, Chatham, 1812 veteran, died, aged 101 yrs., 1884. | | | 4 56 | 7 16 | 8 55 |
| 219 | 7 | S | Gold sold at 290 premium, United States Rebellion, 1864. | | | 4 57 | 7 14 | 9 21 |
| 220 | 8 | Mo | H. M. Stanley arrived at Congo River, Africa, 1877. | | | 4 59 | 7 13 | 9 48 |
| 221 | 9 | Tu | Greenwich Observatory, London, Eng., erection commenced, 1675. | | | 4 59 | 7 12 | 10 15 |
| 222 | 10 | We | Elgin Association, for colored people, Buxton, incorporated, 1850. | | | 5 0 | 7 10 | 10 43 |
| 223 | 11 | Th | The Boundary Question decided in favor of Ontario, 1884. | | | 5 1 | 7 9 | 11 14 |
| 224 | 12 | Fr | First American Railway proper, completed, 1830. | | | 5 2 | 7 7 | 11 48 |
| 225 | 13 | Sa | Alex. Coutts, ex-M. P. P., Kent, killed by a horse, 1881. | | | 5 3 | 7 6 | Morn |
| 226 | 14 | S | Hugh Johnstone, coroner, Moore, died, aged 74, 1866. | | | 5 5 | 7 5 | 0 28 |
| 227 | 15 | Mo | Napoleon Bonaparte, ex-emperor of France, 1769. | | | 5 6 | 7 3 | 1 14 |
| 228 | 16 | Tu | Detroit taken by British, Essex and Kent Militia engaged, 1812. | | | 5 7 | 7 1 | 2 9 |
| 229 | 17 | We | Erection of Kent County Court House, Chatham, commenced, 1848. | | | 5 8 | 7 0 | 3 10 |
| 230 | 18 | Th | First ocean steam vessel sailed from Quebec for Gt. Britain, 1833. | | | 5 9 | 6 58 | 4 19 |
| 231 | 19 | Fr | J. Dougall of "Montreal Witness" newspaper died, 1886. | | | 5 10 | 6 57 | Sets |
| 232 | 20 | Sa | Atlantic steamship "Atlantic" sunk, 1852. | | | 5 11 | 6 55 | 7 59 |
| 233 | 21 | S | Prince Alexander driven from Bulgarian Throne, 1886. | | | 5 12 | 6 54 | 8 35 |
| 234 | 22 | Mo | Pullman Cars first introduced on G. T. Ry., 1870. | | | 5 13 | 6 52 | 9 9 |
| 235 | 23 | Tu | First steamer, Buffalo to Detroit, "Walk-in-the-Water," 1818. | | | 5 14 | 6 51 | 9 43 |
| 236 | 24 | We | Victor bridge opened by the Prince of Wales, 1860. | | | 5 15 | 6 49 | 10 20 |
| 237 | 25 | Th | First work done upon Suez canal, (completed 15 Aug 1869), 1859. | | | 5 17 | 6 47 | 11 0 |
| 138 | 26 | Fr | Java earthquake, engulfment and destruction of life, 1883. | | | 5 18 | 6 46 | 11 45 |
| 239 | 27 | Sa | Julius Caesar landed in Britain, B. C. 55. | | | 5 19 | 6 44 | Morn |
| 240 | 28 | S | Telegraph cable between Dover and Calais, laid, 1850. | | | 5 20 | 6 42 | 0 34 |
| 241 | 29 | Mo | St. John the Baptist beheaded, 30 B. C. | | | 5 21 | 6 41 | 1 27 |
| 242 | 30 | Tu | Cairo, Egypt, surrendered to British, (also again 14th Sep. 1882) 1801 | | | 5 22 | 6 39 | 2 20 |
| 243 | 31 | We | First cut made upon the Mount Cenis Tunnel, 1857. | | | 5 23 | 6 37 | 3 23 |

D
BOOKS

FRO

FANC

WA

SPEC

Issuer



A Large an

FINE

GEA



Will be disper
Drugs,

D. MCMASTER,
BOOKSELLER, STATIONER AND NEWS AGENT,
 FRONT STREET, - - SARNIA,

—DEALER IN—

FANCY GOODS, TOYS, BABY CUPS,
WALL PAPER and WINDOW BLINDS.

SPECTACLES A SPECIALTY.

Issuer o Marriage Licenses for the County of Lambton.



W. R. NOBLE,
Watch-maker and Jeweller

MAIN STREET, PETROLEA.

A Large and Well Selected Stock of Watches, Clocks, and Jewellery
 Constantly on Hand.

FINE WATCH REPAIRING A SPECIALTY.

GEARY'S DRUG STORE
FRONT STREET, SARNIA, ONT



The proprietor of this old and reliable drug house begs to thank his many patrons for their liberal patronage extended towards him by the people of Lambton during the past sixteen years, at the same time wishes to say that, knowing the necessity of using pure drugs, that in the future as in the past, none but the

BEST QUALITY OF DRUGS

Will be dispensed on the premises. Always on hand a large and well selected stock of Pure Drugs, Toilet Articles, Patent Medicines, Dye Stuffs, etc., at wholesale and retail.

Moon
Sets

H. M.

2 38
 3 33
 Rises
 7 55
 8 26
 8 55
 9 21
 9 48
 10 15
 10 43
 11 14
 11 48
 Morn
 0 28
 1 14
 2 9
 3 10
 4 19
 Sets
 7 59
 8 35
 9 9
 9 43
 10 20
 11 0
 11 45
 Morn
 0 34
 1 27
 2 20
 3 23

LAKE SUPERIOR TRANSIT CO.

The Favorite Upper Lake Steamboat Line—Comfort Speed and Safety.
12 or More First-class Vessels.

Roomy Outside Berths. A Table unexcelled. Smoking and Barbers Rooms. Daily Sailings. Tickets issued with stop-over privileges to all Lake Points, Manitoba, Dakota, Montana; and Pacific Slope also to New York and all Eastern Points. Rates (including meals and berths) as low as ordinary railway tickets. Special tourist rates. Baggage checked through. Apply to

T. P. CARPENTER, J. T. WHITING, To Railway Coupon Agents or
G. P. A. Buffalo. Detroit. to JAS. SOUFAR, District Agt., Chatham.

RAILWAY AND STEAMSHIP TICKETS

For Reliable Information Call or Write

W. H. HARPER,

Agent Canada Pacific Railway
and General Insurance Agt.

CHATHAM, . ONTARIO.

CHUBB & SWAINSON, WALLACEBURG, - ONT.

Land, Insurance and Real Estate Agents.
Agents Bell Telephone. All kinds of Agricultural Implements constantly on hand. All the Celebrated Brantford Machinery, and repairs for everything we sell.

CHARLES CHUBB. CHARLES SWAINSON.

COCHRANE & WILLSON,

Grain, Produce & Commission Merchants.

LIVE AND DRESSED HOGS

SEEDSMEN—Garden and Field Seeds and Grains.
Insurance Agents, Fire, Life, Marine and Accident
Agricultural Implement Agents. H. P. Beans a
specialty.

Seed Store and Office, Erie St., Ridgeway.

GENERAL CONTRACTORS.

JOHN FLOOK. C. F. BABCOCK.

Bridges, Masonry, Steam Pile-Driving,
Street Pavements, Sewers, &c.

C. F. BABCOCK, Windsor P. O.

J. FLOOK, Chatham P. O.

A. & J. STEWART,

MANUFACTURERS OF

White Brick and Round Drain Tile,

Sizes from 2½ to 10 inches; all of the best quality.
Samples of the same can be sent on application.
Send for Price List.

Address A. & J. STEWART, MORA, Strathburn P. O.

W. H. HEATH,

MANUFACTURERS OF

ALL KINDS OF FURNITURE,

Sash, Doors, Moulding, &c.,

WALLACEBURG, - ONT.

Undertaking a specialty. A good Hearse.
Terms moderate.

CHATHAM IMPLEMENT & PUMP WORKS.

ESTABLISHED 1865.

JAMES C. SMALL, MANAGER,

Manufactures a full assortment of Leading Steel Plows, including the Highlander (3 styles), Mohawk Improved, McDearmid, Kent and South Bend Plows, also Gang Plows, Straw Cutters, Corn Shellers, Superior Wooden Pumps, &c. Castings made to order

Factory—Wellington Street, near Weigh Scales, Chatham, Ont.



Co.

and Safety.

ily Sailings.
ontana; and
d berths) as-
Apply to
nts or
, Chatham.

RS.

ABCOCK.

ile-Driving.

atham P.O.

ART,

rain Tile,

best quality.
application.

rathburn P. O.

ATH,

ITURE,

, &c.,

ONT.

d Hearse.

ORKS.

er (3 styles),
aw Cutters.

Ont.

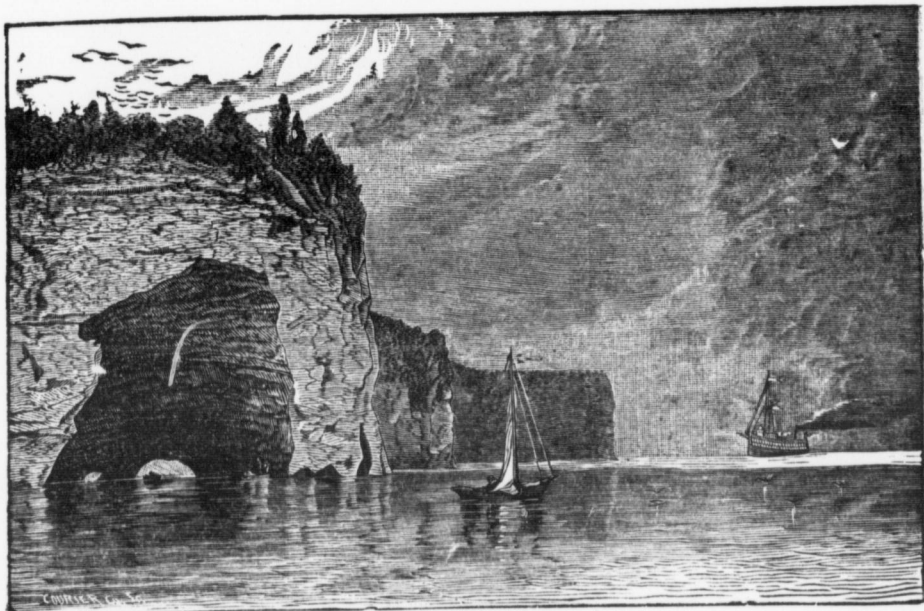

Grand Portal.

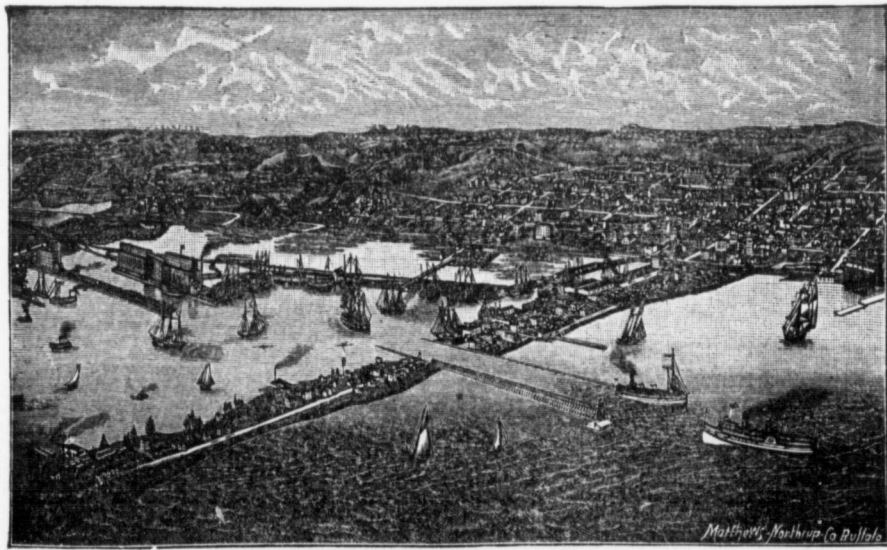

Duluth.

Scenery on the Route of the L. S. T. Co. Steamers.



| | | | SEPTEMBER. | | | |
|-------------|------------|-------------|---|-----------|----------|-----------|
| | | | —o— | | | |
| Day of Year | Day of Mon | Day of Week | HISTORICAL EVENTS. | Sun Rises | Sun Sets | Moon Sets |
| | | | | H. M. | H. M. | H. M. |
| 244 | 1 | Th | Saguenay River, Quebec, discovered by Cartier, 1535. | 5 24 | 6 36 | 4 22 |
| 245 | 2 | Fr | The great historical fire of London, England, commenced, 1666. | 5 25 | 6 34 | Rises |
| 246 | 3 | Sa | Destructive storm on the coast of Nova Scotia, 1879. | 5 26 | 6 32 | 7 24 |
| 247 | 4 | S | Corner stone R. C. church at Windsor laid by Arch B. Lynch, 1871. | 5 27 | 6 30 | 7 51 |
| 248 | 5 | Mo | Cardinal Richelieu born, 1585. Mobile taken, 1864. | 5 29 | 6 29 | 8 17 |
| 249 | 6 | Tu | Mayflower with Pilgrims sailed from England for America, 16 0. | 5 30 | 6 27 | 8 44 |
| 250 | 7 | We | Treaty with Chippawa Indians for St. Clair (Sombra) signed, 1796. | 5 31 | 6 25 | 9 13 |
| 251 | 8 | Th | Golden spike even and road completed, Northern Pacific R., 1883. | 5 32 | 6 23 | 9 46 |
| 252 | 9 | Fr | Geneva award of \$15,000,000 paid by Gt. Britain to U. S., 1873. | 5 33 | 6 22 | 10 23 |
| 253 | 10 | Sa | Naval Battle of "Pointe Pelee," British vs. Americans, 1813. | 5 34 | 6 20 | 11 5 |
| 254 | 11 | S | Mahomet the Prophet born (died 6 June 832), 569. | 5 35 | 6 18 | 11 4 |
| 255 | 12 | Mo | Mount Cenis Railway Tunnel opened through the Alps, 1871. | 5 36 | 6 16 | Morn |
| 256 | 13 | Tu | Capture of Quebec by the British. Death of Wolfe, 1759. | 5 37 | 6 14 | 0 51 |
| 257 | 14 | We | (15) Jumbo the elephant killed at St. Thomas, 1885. | 5 38 | 6 13 | 1 55 |
| 258 | 15 | Th | Liverpool and Manchester first proper railway opened, 1825. | 5 39 | 6 11 | 3 4 |
| 259 | 16 | Fr | Earthquake in Calabria 10,000 lives lost, 1857. | 5 41 | 6 9 | 4 18 |
| 260 | 17 | Sa | First Upper Canadian Parliament met at Niagara, 1792. | 5 42 | 6 7 | Sets |
| 261 | 18 | S | Jay Cooke & Co., the famous New York bankers failed, 1873. | 5 43 | 6 6 | 7 5 |
| 262 | 19 | Mo | Paris invested by German army, 1870. | 5 44 | 6 4 | 7 40 |
| 263 | 20 | Tu | The temporal power of the Pope ended, 1870. | 5 45 | 6 2 | 8 17 |
| 264 | 21 | We | Sir Walter Scott died, 1832. Battle of Preston Pans, 1745. | 5 46 | 6 0 | 8 57 |
| 265 | 22 | Th | Battle of Montrey, Americans vs. Mexicans, 1846. | 5 47 | 5 58 | 9 41 |
| 266 | 23 | Fr | The great Irish Rebellion and Massacre, 1841. | 5 48 | 5 57 | 10 30 |
| 267 | 24 | Sa | The bayonet first introduced into British army, 1633. | 5 49 | 5 55 | 11 22 |
| 268 | 25 | S | Erie & Huron Ry runs first passenger train, 1883. | 5 51 | 5 53 | Morn |
| 269 | 26 | Mo | (27) First Railway, Stockton and Darlington, England, opened, 1825. | 5 52 | 5 51 | 0 18 |
| 270 | 27 | Tu | Atlantic steamship "Arctic" lost 312 persons perished, 1854. | 5 53 | 5 49 | 1 17 |
| 271 | 28 | We | Windsor (Essex) incorporated as a village, 1853. | 5 54 | 5 47 | 2 16 |
| 272 | 29 | Th | William the Conqueror arrived in England, 1066. | 5 55 | 5 46 | 3 15 |
| 273 | 30 | Fr | Elgin Association church foundation stone laid by Rev. W. King, 1838. | 5 56 | 5 44 | 4 14 |

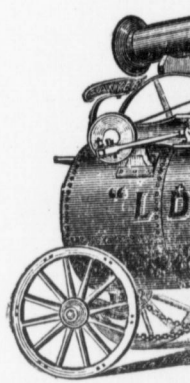

And L

Grain-Sav
pow

THE HAM
in the market, is a
in construction, ha
it is guaranteed) to
ever invented.

THE L. D
best, most powerfu
the largest separa
want—a light, st
years. No one,
Hamilton Th
Warehouse and A

Robert Souta
Cruikshank &
Elie Gignac,
J. D. Gibb, A
Arthur Conk
N. A. Smith,
Wm. McAlpi

Send to us or e

HAMILT

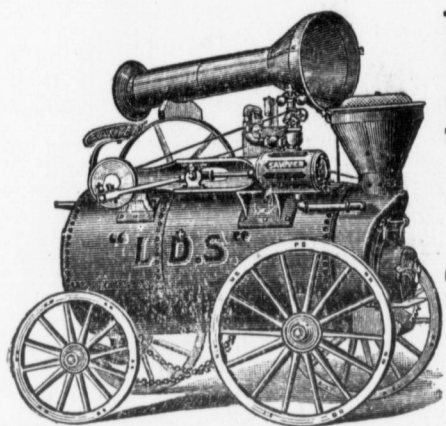

L. D. Sawyer & Co.,

HAMILTON, ONTARIO,

—Manufacturers of—

The Hamilton Peerless

THRESHER

And L. D. S. Portable Engine,

Grain-Saver Threshers, Eclipse Threshers for small horse-powers, Pitts Horse-Powers for 2 to 12 horses, Tread Powers for 1, 2, 3 or 4 horses.

THE HAMILTON PEERLESS THRESHER, the latest and best Thresher in the market, is a more rapid thresher and will clean grain better than any other. It is simple in construction, has the finest shoe and chaffer in existence, solid in build, and is admitted (as it is guaranteed) to be **the Best Thresher in all kind and conditions of grain ever invented.**

THE L. D. S. PORTABLE ENGINE—Plain and Traction—is the simplest, best, most powerful and economical engine in use. Uses less wood and water and will drive the largest separator or clover mill to the fullest capacity. It is just what the threshermen want—a light, strong and durable engine, capable of steady and continuous duty for many years. No one, if he study his interests, should order any other without first seeing the **Hamilton Threshing Rig**. Come and see it at the Hamilton Works, at our Chatham Warehouse and Agency, or apply to the following agents:

Robert Soutar, Chatham.
Cruikshank & Willard, Sarnia.
Elie Gignac, Windsor.
J. D. Gibb, Amherstburg.
Arthur Conklin, Kingsville.
N. A. Smith, Comber.
Wm. McAlpine, Warwick.

Clark & Stephenson, Tilbury.
Joseph T. Sifton, Wallacetown.
John Tait, Glencoe.
H. A. Fenby, Sutherlands Corners.
D. E. Lee, Wyoming.
Geo. Fisher, Petrolia.
Stephen Moore, Brigden.

Send to us or either of the above Agents for Descriptive Catalogue of Machines.

L. D. SAWYER & CO.

HAMILTON, - - - ONTARIO.

Moon Sets

H. M.
4 22
Rises
7 24
7 51
8 17
8 44
9 13
9 46
10 23
11 5
11 4
Morn
0 51
1 55
3 4
4 18
Sets
7 5
7 40
8 17
8 57
9 41
10 30
11 22
Morn
0 18
1 17
2 16
3 15
4 14

LEADING PHYSICIANS.

BOTHWELL—Francis H. Pope, Physician and Surgeon, &c. Coroner County of Kent. Office in rear of Drug Store, Oak Street, Bothwell.

CHATHAM—Drs. Holmes & McKeough. Surgery—King Street. T. K. HOLMES, M. D. G. T. MCKEOUGH, M. D., (M. R. C. S., Eng.)

CHATHAM—George A. Tye, M. D., Corner 5th and Wellington Streets, Chatham.

LONDON—Dr. Woodruff gives special attention to Diseases of the Eye, Ear, Nose and Throat. Office: No. 185 Queen's Avenue, third door east of Post Office, London, Ont.

F. R. Eccles, M. D., F. R. C. S., Edinburgh; F. O. S. and M. R. C. S., London, England. Office and residence: Corner Queen's Avenue and Wellington Street, London. Special attention paid to all Diseases peculiar to Women.

NEWBURY—Alex. Graham, M. D., Makes a "Specialty" of treating Cancers, Tumors and Piles. Can be consulted personally at his office. Enquiries by mail promptly answered, Office, Haggerty St., Newbury, (Middlesex Co.,) Ont.

RIDGETOWN—John Stalker, M. D., Licentiate of the Royal College of Physicians, Edinburgh; late attendant at the Simpson Medical Hospital for Diseases of Women. Office, above the post office; residence, old fair ground, Main Street, Ridgetown.

RODNEY—S. M. Dorland, M. D., C. M., Graduate of Trinity University, Licentiate of the Royal College of Physicians, Edinburgh, and Member of the College of Physicians and Surgeons, Ontario. Office and residence, Main Street, Rodney.

ISSUERS OF MARRIAGE LICENSES, ETC.

| | | | |
|-------------------------|-----------------------------------|-------|--------------|
| Gordon, G. R., | Issuer of Marriage Licenses | | Thamesville. |
| Holmes, James | " " " | | Chatham.... |
| McCann, G. A. | " " " | | Wallaceburg. |
| Morrish, W. H. | " " " | | Chatham.... |
| Morris, J. K. | " " " | | Blenheim... |
| Arnold, T. S. | Auctioneer, &c. | | Blenheim... |
| Campbell, Stevens & Co. | Merchant Millers | | Chatham.... |
| Steinhoff & Lillie | Bankers, &c. | | Wallaceburg. |
| Merritt, J. T. | Licensed Vendor Scott Act | | Chatham.... |
| Witherspoon, G. T. | " " " | | Chatham.... |
| Powell & Davis | Chemists and Druggists | | Chatham.... |
| Hubble, Byron | Chief Constable | | Wallaceburg. |



ounty of

HOLMES,

tham.

Nose and
Ont.

London,
London.

cers, Tu-
promptly

hysicians,
Women.

Licentiate
Physicians

amesville.
atham...
allaceburg.
atham...
enheim...
enheim...
atham...
allaceburg.
atham...
atham...
atham...
allaceburg.



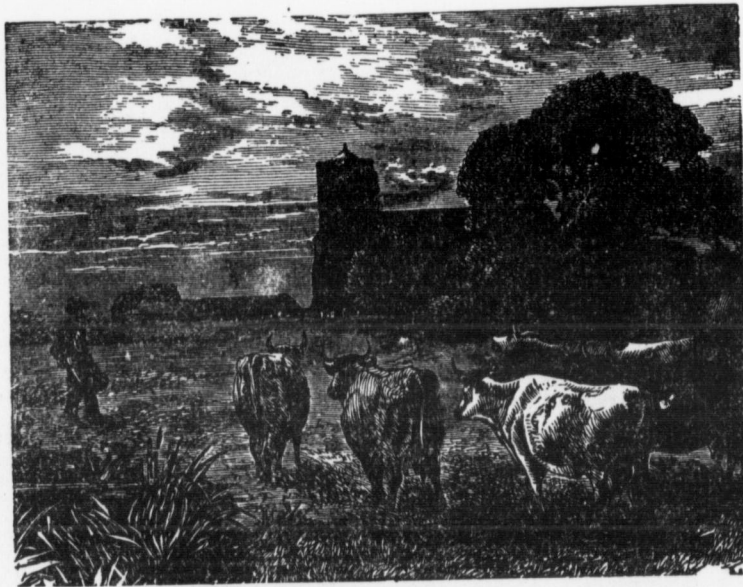

| | | | OCTOBER. | | | —o— | | |
|-------------|------------|-------------|---|-------|-------|-----------|----------|-----------|
| Day of Year | Day of Mon | Day of Week | HISTORICAL EVENTS. | | | Sun Rises | Sun Sets | Moon Sets |
| | | | H. M. | H. M. | H. M. | | | |
| 274 | 1 | Sa | British army encamp at Dolson's, River Thames, Dover, 1813. | 5 57 | 5 42 | Rises | | |
| 275 | 2 | S | First U. S. Railway Road proper, B. & O. opened, 1833. | 5 58 | 5 40 | 6 20 | | |
| 276 | 3 | Mo | Grey and Bruce Railway opened to Arthur, 1871. | 6 0 | 5 39 | 6 47 | | |
| 277 | 4 | Tu | First edition of the Bible printed, 1535. | 6 1 | 5 37 | 7 15 | | |
| 278 | 5 | We | Battle of the Thames at Moraviantown—Americans vs British, 1813. | 6 2 | 5 35 | 7 46 | | |
| 279 | 6 | Th | Peace between America and Gt. Britain declared, 1783. | 6 3 | 5 33 | 8 21 | | |
| 280 | 7 | Fr | Rome annexed to the kingdom of Italy, 1870. | 6 4 | 5 32 | 9 1 | | |
| 281 | 8 | Sa | The great Chicago fire, city nearly consumed, 1871. | 6 5 | 5 30 | 9 46 | | |
| 282 | 9 | S | (10) First overland mail to Pacific coast, 1858. | 6 6 | 5 28 | 10 38 | | |
| 283 | 10 | Mo | (9) Shower of sunfish and perch (some alive) at Chatham, 1846. | 6 8 | 5 27 | 11 37 | | |
| 284 | 11 | Tu | Great fire in Windsor, fine blocks burned, 1871. | 6 9 | 5 25 | Morn | | |
| 285 | 12 | We | First Indian Agr. Fair, held at Moravian village, 1882 | 6 10 | 5 23 | 0 44 | | |
| 286 | 13 | Th | Battle of Queenston Heights, Gen. Brock killed, 1812. | 6 11 | 5 22 | 1 52 | | |
| 287 | 14 | Fr | William Symington sets first steamer in motion, Scotland, 1788. | 6 12 | 5 20 | 3 5 | | |
| 288 | 15 | Sa | Laws of Gt. Britain introduced in Upper Canada, 1792. | 6 14 | 5 18 | 4 20 | | |
| 289 | 16 | S | British House of Parliament burned, 1834. | 6 15 | 5 17 | Sets | | |
| 290 | 17 | Mo | Foundation stone of R. C. church, Chatham, laid, 1885 | 6 16 | 5 15 | 6 10 | | |
| 291 | 18 | Tu | First roll call of the new organized Fire Company, Chatham, 1848. | 6 17 | 5 14 | 6 50 | | |
| 292 | 19 | We | Raid of Fenians at St. Albans, 1864. | 6 18 | 5 12 | 7 32 | | |
| 293 | 20 | Th | Heavy earthquake shocks felt in Canada, 1870. | 6 20 | 5 10 | 8 20 | | |
| 294 | 21 | Fr | Naval Battle of Trafalgar, British vs. French, 1805. | 6 21 | 5 9 | 9 14 | | |
| 295 | 22 | Sa | First Provincial Agricultural Exhibition held at Toronto, 1846. | 6 22 | 5 7 | 10 10 | | |
| 296 | 23 | S | First British Parliament after Union sat, 1707. | 6 23 | 5 6 | 11 9 | | |
| 297 | 24 | Mo | The Thirty Years' war, treaty signed, 1648. | 6 25 | 5 4 | Morn | | |
| 298 | 25 | Tu | The famous battle of Balaclava, Crimean war, fought, 1854. | 6 26 | 5 3 | 0 9 | | |
| 299 | 26 | We | Northwest passage discovered by McClure, 1850. | 6 27 | 5 1 | 1 8 | | |
| 300 | 27 | Th | Grand Trunk Railway, Montreal to Toronto, opened 1856. | 6 28 | 5 0 | 2 8 | | |
| 301 | 28 | Fr | The Governor General, Marquis of Lansdowne, visits Chatham, 1884. | 6 30 | 4 58 | 3 6 | | |
| 302 | 29 | Sa | Hon. Joseph Northwood, Senator, Chatham, died, 1886. | 6 31 | 4 57 | 4 4 | | |
| 303 | 30 | S | Treaty of Peace, Prussia, Denmark and Austria, Signed, 1864. | 6 32 | 4 56 | 5 2 | | |
| 304 | 31 | Mo | All Halloween, when kail yards are robbed. | 6 34 | 4 54 | Rises | | |



Cor. King
CHATHAM,
—DE.

PURE

PATENT

J.A.

BOO

WALL PAPER

Issuer of Marriages

ALB

Corner R

DEAL

BOOTS

Visitors to
call will find
and that my p

GEN

OYSTER

M

We respectfully ca

Telephone Co



CENTRAL DRUG STORE,

Cor. King & Fifth Sts ,
CHATHAM, - ONT.

—DEALERS IN—

PURE DRUGS
AND
PATENT MEDICINES

MANUFACTURERS OF

German Electric Oil.
U. S. White Oil
U. S. Black Oil
Syrup Spruce Gum Compound
American Worm Confections
Rosin Weed Compound
Hall's Stomach & Liver Pills
American Pain Relief
German Toothache Drops.
Eagle Furniture Polish.

AGENTS

GRIFFITH'S SARSAPARILLA.

JAMES HOLMES,

BOOKSELLER AND NEWS AGENT.

KEEPS ON HAND A COMPLETE STOCK OF

BOOKS + AND + STATIONERY

THE LARGEST STOCK OF

WALL PAPER, BORDER, DECORATIONS WEST OF TORONTO
AND AT LOWEST PRICES.

Issuer of Marriage Licenses.

OFFICE
ROYAL EXCHANGE BLK. CHATHAM.

ALEX. HALL,

Corner King & William Streets,

DEALER AND MANUFACTURER OF

BOOTS AND SHOES.

Visitors to Chatham who favor me with a
call will find I am still alive to their wants,
and that my prices are in reach of all.

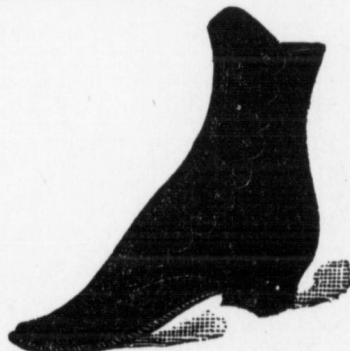

H. W. CROW & Co.,

GENERAL GROCERS

WHOLESALE AND RETAIL DEALERS IN

OYSTERS, FRUITS AND CANNED GOODS.

Manufacturers of CHOICE ICE CREAM.

We respectfully call the attention of Dealers to our "CANADA BRAND" of Can Oysters,
sold the year round. Special prices to large Dealers.

H. W. CROW & Co.

118 KING ST., CHATHAM.

Telephone Connection.

Moon
Sets

H. M.

Rises
6 20
6 47
7 15
7 46
8 21
9 1
9 46
10 38
11 37
Morn
0 44
1 52
3 5
4 20
Sets
6 10
6 50
7 32
8 20
9 14
10 10
11 9
Morn
0 9
1 8
2 8
3 6
4 4
5 2
Rises

 LEGAL LIST—LEADING BARRISTERS, &c.—CONTINUED.

WINDSOR—Patterson & McHugh, Barristers and Attorneys-at-Law, Solicitors in Chancery, Conveyancers, etc. Money to loan on real estate. Mortgages bought and sold. Office on Ouelette Avenue, Windsor.

LOAN AND REAL ESTATE AGENTS, &c.

CHATHAM—James Soutar. Choice Farms for sale in all the Western Counties of Ontario. Parties having Farms, Mills and other property for sale should correspond, as the same can be disposed of readily. Select Railway Lands in Dakota, Montana, Oregon, Washington Territory, &c., for sale on most favorable terms. Sole Agent for the NORTH-ERN PACIFIC RAILWAY LANDS.

D. McNaughton, Land and Loan Agent, and Valuator. Money loaned at lowest rates and least possible expense. Farm and town property for sale including a number of choice river and other farms on reasonable terms. Office, Thistle block, nearly opposite Market, Chatham. P. O. Box 161.

LEAMINGTON—H. McSween, General Fire and Life Insurance and Real Estate Agent. Money to loan at lowest interest— $5\frac{1}{2}$ to 6 per cent. Properties disposed at a very low per cent. commission.

LONDON—Charles E. Brydges, Real Estate and Insurance Agent. Land Office, Molson's Bank Buildings, Dundas Street and Market Square. A number of choice Farms for Sale in Western Ontario. Full description list sent on application. Correspondence invited, full information given, and on personal application at my office, plans of the townships shown, enabling strangers to see the position of properties and their proximity to towns, railway stations, &c. Farms with acreage to suit every one. Send for descriptive list.

RIDGETOWN—S. H. Spencer. A number of fine farms situated in the Township of Howard and other points, ranging from 75 acres upwards. For terms and particulars apply to S. H. Spencer, Ridgetown. Money to Loan.

SARNIA—E. P. Watson, Auctioneer, Land and Loan Agent. Choice Farms for sale, send for lists. Money to Loan at lowest interest. Office: Bank of Commerce Block, Sarnia, Ont.

TILBURY CENTRE—W. E. Bottoms, Loan, Real Estate and Insurance Agent, Collector, Conveyancer and Commissioner. Private and Trust Funds to loan at lowest rates. Fire Insurance written up at current rates. Accounts collected, books posted and audited. Office: Queen St., Tilbury Centre, Ont.

WALLACEBURG—Gillard & Riddell, Loan, Real Estate and Insurance Agents, &c. Farm and Town Property bought and sold. A lot of Choice Farms for sale. Money loaned at the lowest rates of interest. Fire and Life Insurance Risks taken on the most advantageous terms. Office: opposite the Jackson House, north end of Bridge, Wallaceburg

WINDSOR—J. Churchill, Real Estate Agent. Choice Farms for Sale in the County of Essex. Several hundred acres of well timbered Lands on easy terms. Money loaned at low rate of interest. Office: 12 Goyeau St., Windsor, Ont.

olicitors in
and sold.

ies of On-
nd, as the
, Oregon,
e NORTH-

lowest rates
number of
y opposite

real Estate
d at a very

nd Office,
oice Farms
ndence in-
e townships
owns, rail-
list.

ownship of
ulars apply

ms for sale,
erce Block,

nce Agent,
n at lowest
posted and

nce Agents,
le. Money
he most ad-
allaceburg

the County
y loaned at



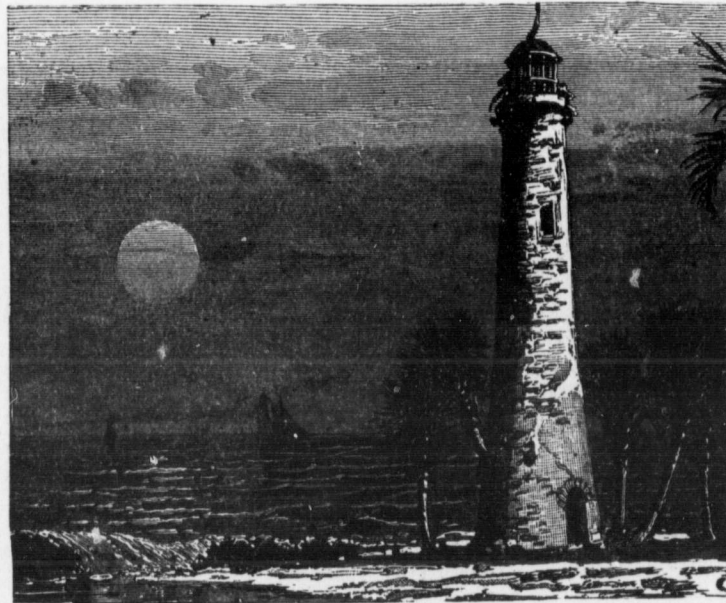

| | | | NOVEMBER. | | | |
|-------------|------------|-------------|---|----------|------------|-------|
| | | | —o— | | | |
| Day of Year | Day of Mon | Day of Week | HISTORICAL EVENTS. | | | |
| | | | Sun Rises | Sun Sets | Moon Rises | |
| | | | H. M. | H. M. | H. M. | |
| 305 | 1 | Tu | International Bridge at Niagara river completed, 1873. | 6 35 | 4 53 | 5 48 |
| 306 | 2 | We | The construction of the Erie Canal commenced, 1825. | 6 36 | 4 52 | 6 21 |
| 307 | 3 | Th | (2) Rebellion in Lower Canada commenced, 1838. | 6 37 | 4 50 | 6 59 |
| 308 | 4 | Fr | Gun Powder Plot, England, discovered, 1605. | 6 39 | 4 49 | 7 48 |
| 309 | 5 | Sa | John A. Macdonald resigned because of "Pacific Scandal," 1873. | 6 40 | 4 48 | 8 32 |
| 310 | 6 | S | Great riots in Montreal, preceding Rebellion 1837. | 6 41 | 4 47 | 9 28 |
| 311 | 7 | Mo | Great Indian battle of Tippecanoe, 1814. | 6 42 | 4 45 | 10 29 |
| 312 | 8 | Tu | Slidell and Mason taken from a British Steamship, 1861. | 6 44 | 4 44 | 11 35 |
| 313 | 9 | We | Rev. Wm. King of "Elgin Assoc'ion fame" arrives in Kent Co., 1849. | 6 45 | 4 43 | Morn |
| 314 | 10 | Th | Great fire in Boston, Mass., 1000 houses burned, 1872. | 6 46 | 4 42 | 0 43 |
| 315 | 11 | Fr | Famous Battle of the "Chrysler Farm" 1812 war, 1813. | 6 47 | 4 41 | 1 56 |
| 316 | 12 | Sa | Nitrous Oxide, or laughing gas, discovered by Dr. Priestly, 1772. | 6 49 | 4 40 | 3 10 |
| 317 | 13 | S | Battle of Windmill Point, Rebellion of 1837-8, 1838. | 6 50 | 4 39 | 4 25 |
| 318 | 14 | Mo | Bruce the explorer discovers the source of the Nile, 1870. | 6 51 | 4 38 | 5 41 |
| 319 | 15 | Tu | Great fire in St. Johns, New Brunswick, 1841. | 6 53 | 4 37 | Sets |
| 320 | 16 | We | (17) Bank of England founded, 1693. | 6 54 | 4 36 | 6 6 |
| 321 | 17 | Th | Suez Canal opened, 1869. | 6 55 | 4 35 | 6 58 |
| 322 | 18 | Fr | Sandford Fleming's "Standard time" goes into force, 1883. | 6 56 | 4 34 | 7 55 |
| 323 | 19 | Sa | First time a Scotch Secretary sat in the Ministry, 1886. | 6 58 | 4 34 | 8 55 |
| 324 | 20 | S | Chloroform first used as an anesthetic, 1847. | 6 59 | 4 33 | 9 57 |
| 325 | 21 | Mo | Grand Trunk Railway opened to Detroit, 1859. | 7 0 | 4 32 | 10 58 |
| 326 | 22 | Tu | Fishery award, Americans pay Canada \$5,000,000, 1877. | 7 1 | 4 31 | 11 58 |
| 327 | 23 | We | (24) First transit of Venus ever observed, 1639. | 7 3 | 4 31 | Morn |
| 328 | 24 | Th | Treaty between Gt. Britain and United States signed at Ghent, 1815. | 7 4 | 4 30 | 0 57 |
| 329 | 25 | Fr | Riel takes possession of Fort Garry, (now Winnipeg), 1869. | 7 5 | 4 30 | 1 56 |
| 330 | 26 | Sa | Capitulation of Kars by General Williams, 1855. | 7 6 | 4 29 | 2 54 |
| 331 | 27 | S | The longest American tunnel, "Hossac," opened, 1873. | 7 7 | 4 28 | 3 52 |
| 332 | 28 | Mo | Bavaria and Wurtemberg enter German confederation, 1870. | 7 8 | 4 28 | 4 51 |
| 333 | 29 | Tu | London "Times" first paper printed with steam power, 1814. | 7 10 | 4 28 | 5 50 |
| 334 | 30 | We | Work on Welland Canal first began, 1824. | 7 11 | 4 27 | Rises |

The Leaf

For the Leaf

MI
Go

In our M.
LOW PRICE
Also a full
Work made

J.
Cherney B

T
Dry G

The best

Stock
All Good
if required.

58 KING ST

BON MARCHE,
 The Leading MILLINERY Establishment
 IN SARNIA.

For the Latest in AMERICAN, FRENCH, and ENGLISH
 Styles in

MILLINERY

GO TO THE BON MARCHE.

In our MANTLE DEPARTMENT we defy competition for
 LOW PRICES, FIT and DURABILITY.

Also a full range of Fancy Goods, Berlin Wools, etc. Fancy
 Work made to order. Give us a call.

J. C. HOWIE & CO.,
 Cherney Block Front Street, - SARNIA.

THOMAS STONE,

—IMPORTER OF—

Dry Goods, Millinery, Carpets

AND HOUSE FURNISHINGS.

The best House in the County for SILKS, DRESS
 GOODS and KID GLOVES.

Stock Complete All the Time.

All Goods sold at LOWEST CASH PRICES. Samples sent
 if required.

58 KING STREET, - - CHATHAM.

Moon
 Rises

H. M.
 5 48
 6 21
 6 59
 7 48
 8 32
 9 28
 10 29
 11 35
 Morn
 0 43
 1 56
 3 10
 4 25
 5 41
 Sets
 6 6
 6 58
 7 55
 8 55
 9 57
 10 58
 11 58
 Morn
 0 57
 1 56
 2 54
 3 52
 4 51
 5 50
 Rises

HOTEL REGISTER—LEADING HOTELS.

GLENCOE—McKellar House, Rondolph R. McKellar, Proprietor. A First-Class Hotel. Rooms, Table and general accommodation excellent. First-Class Sample Rooms. All appointments complete. Terms very moderate. Commercial Headquarters.

LEAMINGTON—Huffman House, N. B. Huffman, Proprietor, an entirely new House, new furnishings top to bottom. Rooms and all appointments comfortable, convenient and first-class. Good sample rooms for commercial travellers.

PETROLEA—Anderson House, C. H. Errington, Proprietor. The principal Commercial Hotel of the town. Headquarters of the Oil Dealers of Canada.

RIDGETOWN—Lozar House, G. W. Lozar, Proprietor. A large brick conveniently situated. Headquarters for Commercial Travel. All appointments first-class. Excellent Sample Rooms. Omnibus to and from all trains. Livery in connection.

SARNIA—Alexander House, Andrew Alexander, Proprietor. The leading Commercial Hotel. All appointments convenient and First-Class in every respect. Excellent Sample Rooms. Overlooks the St. Clair River and is the most desirable Summer Hotel. Opposite G. T. Ry. Station.

St. Clair House, William Connor, Proprietor. Conveniently situated directly opposite G. T. R. Station and near to Boat Landings. Rooms, Table, &c., all that could be desired. Good Sample Rooms. Comfort and convenience of guests looked to.

THAMESVILLE—Western Hotel, Wm. Watts, Proprietor. This Hotel is situated in the centre of the Town. Every Attention paid to Comfort of Guests. Commodious Sample Rooms. Good Stabling. Livery in connection. Terms, \$1.00 per day.

TILBURY CENTRE—Grand Central Hotel, E. Luck, Proprietor. Good Sample Rooms for Commercial Travelers. Good Stabling and First-Class Accommodation. Rooms Hot Air Heated. Bar supplied with Best Liquors and Cigars. \$1 per day.

WALLACEBURG—Jackson House, Jonas B. Jackson, Proprietor. A fine brick house centrally located at the North end of Bridge, directly across from E. & H. Ry. Station. Convenient Sample Rooms and first-class appointments generally.

WARDSVILLE—Victoria House, John H. S. Cady, Proprietor. Stage House. Ample Sample Rooms for Commercial Travellers. Stage to Railway starts from House. Livery in connection. Comfortable Rooms. Good Meals. Strict Attention. Terms, \$1 per day.

WINDSOR—British-American Hotel, R. G. Phillips, Proprietor, (Murray Dalziel, Manager.) Centrally and beautifully situated on the Detroit River. First-class in every respect. Electric Light and Bells. First-class Sample Rooms for Commercial Men. All appointments the best. Also proprietors of MADISON HOUSE, Detroit, Mich.

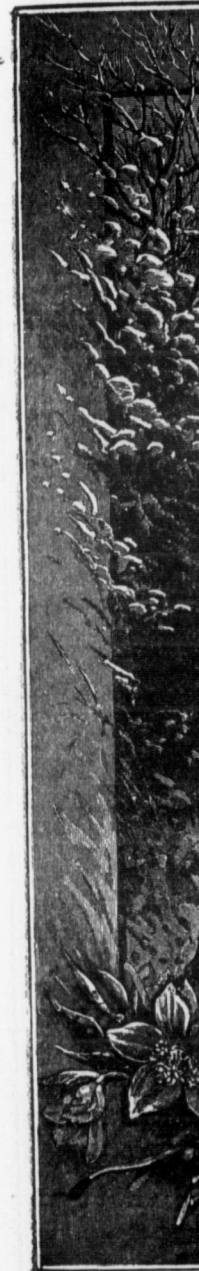

A First-
s Sample
quarters.

entirely
comfortable,

principal

rick
first-class.
n.

the leading
Excel-
Summer

and directly
that could

s Hotel is
s. Com-
o per day.

r. Good
modation.
ay.

etor. A
E. & H.

c. Stage
arts from
Attention.

(Murray
First-class
ommercial
oit, Mich.



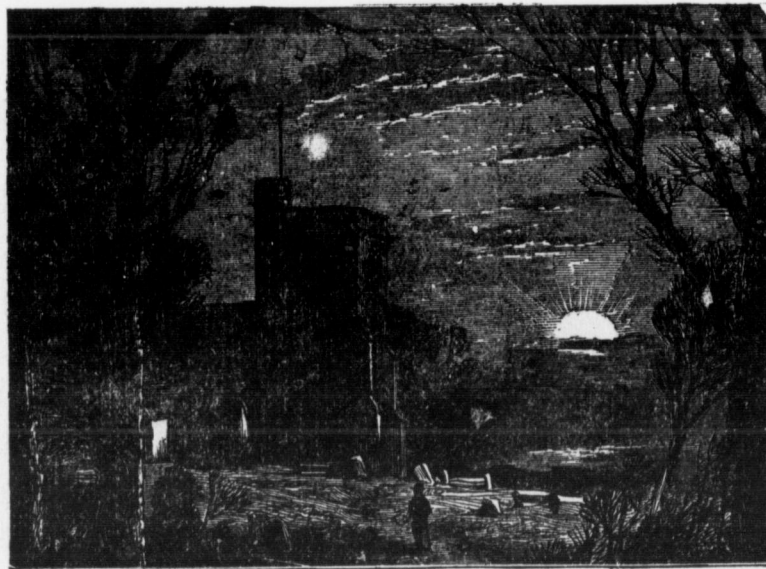

| | | | DECEMBER. | | |
|-------------|------------|-------------|--------------------|----------|------------|
| | | | —o— | | |
| | | | HISTORICAL EVENTS. | | |
| Day of Year | Day of Mon | Day of Week | Sun Rises | Sun Sets | Moon Rises |
| | | | H. M. | H. M. | H. M. |
| 335 | 1 | Th | 7 12 | 4 27 | 5 40 |
| 336 | 2 | Fr | 7 13 | 4 26 | 6 28 |
| 337 | 3 | Sa | 7 14 | 4 26 | 7 22 |
| 338 | 4 | S | 7 15 | 4 26 | 8 22 |
| 339 | 5 | Mo | 7 16 | 4 26 | 9 26 |
| 340 | 6 | Tu | 7 17 | 4 26 | 10 33 |
| 341 | 7 | We | 7 18 | 4 26 | 11 42 |
| 342 | 8 | Th | 7 19 | 4 26 | Morn |
| 343 | 9 | Fr | 7 20 | 4 26 | 0 53 |
| 344 | 10 | Sa | 7 21 | 4 26 | 2 4 |
| 345 | 11 | S | 7 22 | 4 26 | 3 17 |
| 346 | 12 | Mo | 7 22 | 4 26 | 4 32 |
| 347 | 13 | Tu | 7 23 | 4 26 | 5 45 |
| 348 | 14 | We | 7 24 | 4 26 | Sets |
| 349 | 15 | Th | 7 25 | 4 26 | 5 37 |
| 350 | 16 | Fr | 7 25 | 4 27 | 6 36 |
| 351 | 17 | Sa | 7 26 | 4 27 | 7 39 |
| 352 | 18 | S | 7 27 | 4 27 | 8 42 |
| 353 | 19 | Mo | 7 27 | 4 28 | 9 44 |
| 354 | 20 | Tu | 7 28 | 4 28 | 10 45 |
| 355 | 21 | We | 7 28 | 4 29 | 11 45 |
| 356 | 22 | Th | 7 29 | 4 29 | Morn |
| 357 | 23 | Fr | 7 29 | 4 30 | 0 44 |
| 358 | 24 | Sa | 7 30 | 4 30 | 1 41 |
| 359 | 25 | S | 7 30 | 4 31 | 2 39 |
| 360 | 26 | Mo | 7 30 | 4 31 | 3 38 |
| 361 | 27 | Tu | 7 31 | 4 32 | 4 38 |
| 362 | 28 | We | 7 31 | 4 33 | 5 37 |
| 363 | 29 | Th | 7 31 | 4 33 | 6 35 |
| 364 | 30 | Fr | 7 31 | 4 34 | Rises |
| 365 | 31 | Sa | 7 32 | 4 35 | 6 13 |

LEA
 Carpenters and E
McColl & Prit
CHATHAM
 Contracting and Gene
 bing. Estimates M
 Superior School
 A Specialty. School
 tractors should exan
 get P

A. PHELP
 CHAT
 PAINTERS, GRAIN
 Shop at Reside
 GRAINING A
 All orders prom
 A. P

North Chatha
JAS. CO
 Manuf
 STOCK AND COMMON BR
 Drain Tile of all
 inches.
 JAMES CORNH

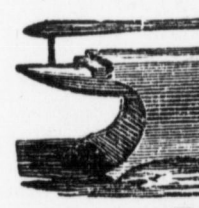

B
BUIL
 SE
 KING ST

LEADING BUILDING TRADE, ETC., CHATHAM.

Carpenters and Builders.

McCoil & Pritchard,
CHATHAM,

Contracting and General Jobbing. Estimates Made.

Superior School Seats

A Specialty. School Trustees and Contractors should examine our Styles and get Prices.

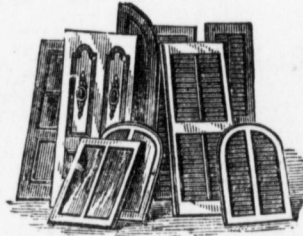

H. A. PATTESON & CO.
LUMBER AND COAL.

Wholesale and Retail.

CORRESPONDENCE SOLICITED.

Planing Factory and Lumber Yard.
Corner Queen and Grey Sts.,
CHATHAM, ONTARIO.

A. PHELPS & SON,
CHATHAM.

PAINTERS, GRAINERS & DECORATORS

Shop at Residence 41 Grey St.

GRAINING A SPECIALTY

All orders promptly attended to

A. PHELPS & SON.

North Chatham Brick Yard.

JAS. CORNHILL

Manufacturer of

STOCK AND COMMON BRICK AND PAVING BRICK.

Drain Tile of all sizes, from 2½ to 10 inches.

JAMES CORNHILL, CHATHAM.

LIME, CEMENT, PLASTER.

JAS. H. OLDERSHAW

Wholesale and Retail Dealer in

Lime, Cement, Plaster Ornaments, Stone, Sand, Hair, Etc., Etc.

Two Doors West of the King St. Elevator,

CHATHAM, ONTARIO.

IRON FENCING.

ROBT. RIDDELL,

General Blacksmith, Chatham.

Machine Ferging, Bridge Work, Contract Work and General Jobbing.

A Specialty made of Iron Fencing for Churches, Dwellings and Cemetery Lots. Estimates and prices furnished.

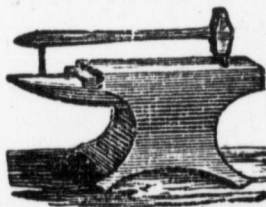

R. MORTON & CO.

IMPORTERS OF

Shelf & Heavy Hardware

BAR HOOP AND BAND IRON.

BUILDERS' FURNISHINGS

PAINTS, OIL, GLASS.

SPORTSMEN'S SUPPLIES.

KING STREET,

CHATHAM.



THE OLD SEED STORE.

ROBERT SOUTAR, - CHATHAM, ONT.

—DEALER IN—

Field, Garden and Flower Seeds, Seed Grains, Grasses, &c.

Choice Samples of Foreign and Local Grown Grain. Fertilizers, Land Plaster, Cattle Foods, Insecticide Mixtures, &c. Market Gardeners and large growers supplied at Wholesale Prices. **Seeds sent to any address.** Clover Seed (Red and Alsike) to Jobbers and Farmers at Lowest Prices.

Agent for SELF-BINDER REAPERS and Agricultural Implements generally.

SEE PAGE 41.

Agent for White Clay Drain Tiles.



SPECIAL ATTENTION
TO THE TRAVELLING PUBLIC.

ED. JORDAN'S
JEWELRY STORE

Is situated on King street, Chatham, and is one of the Largest in town.

NOTED FOR HIS LARGE AND WELL SELECTED STOCK OF

GOLD WATCHES, JEWELRY and DIAMOND RINGS,
SILVER WATCHES, SILVER WARE.



VISITORS & TO & CHATHAM

WILL NOTE THE FACT THAT THE PLACE TO GET A

Nobby, Stylish, Well Made, Well Fitting Suit of Clothes is at

WM. HOIG & SON,

MERCHANT TAILORS, CHATHAM, ONT.

At all times Full Stocks of Tweeds, Broadcloths, Coatings, &c.

BOOKBINDING, BLANK BOOK MANUFACTURING, PAPER BOX MAKING

Executed at the Planet Office, Chatham, Ont., on shortest notice. Write for figures. Estimates promptly furnished for all kinds of Printing. The Weekly Planet is the largest paper in the West, has the largest circulation, and is the best advertising medium. Farms advertised at \$1.00 per month.



An Institution De

We do not simply but we educate them perform life's duties not equalled in Cana

Handso

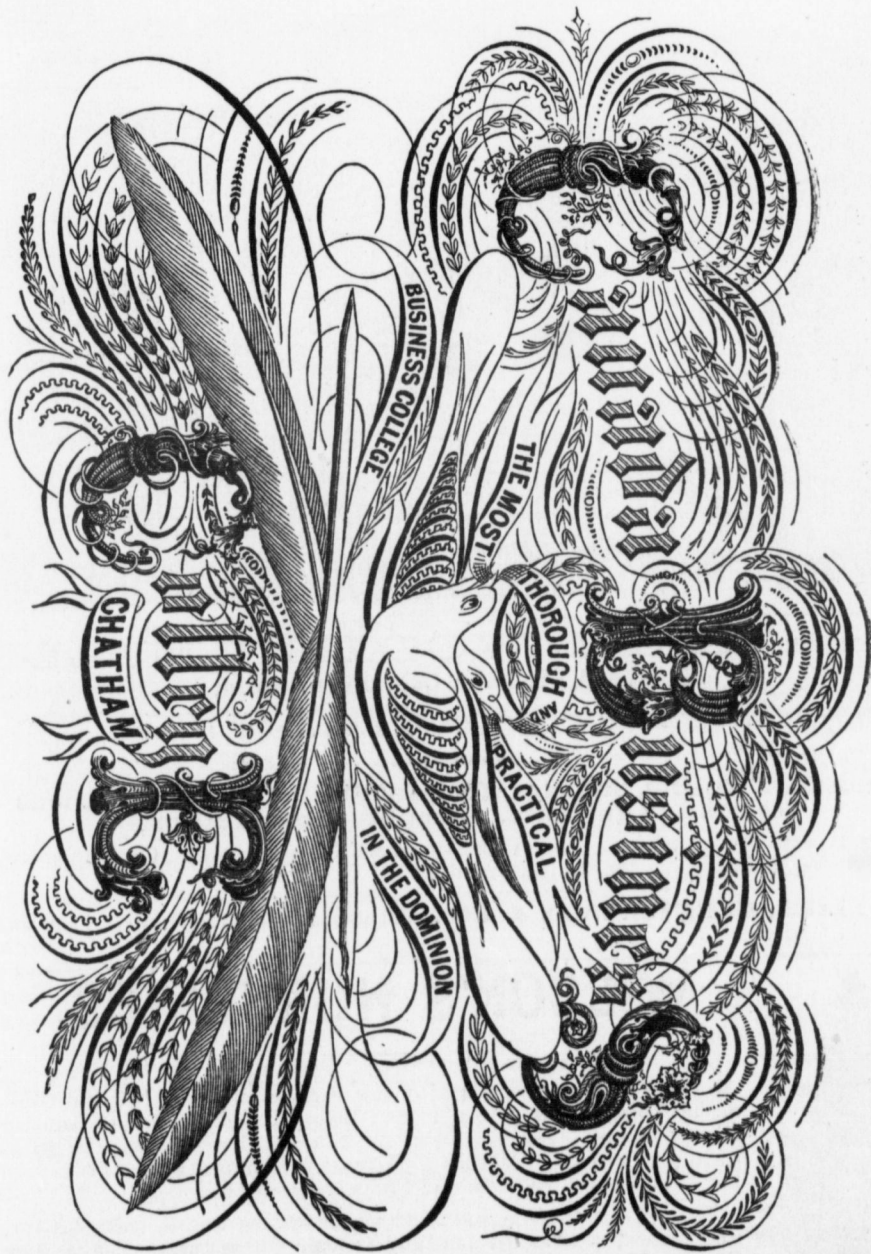

An Institution Devoted to the Practical Education of Young Men and Women.

We do not simply prepare them for accepting positions as Clerks, Cashiers and Book-keepers, but we educate them for the everyday requirements of life, thereby the better enabling them to perform life's duties whatever be their sphere of action. Our course of instruction is certainly not equalled in Canada, nor do we believe it to be excelled in America for thoroughness.

Handsomely Illustrated Catalogue Free to any address.

D. McLACHLAN, Principal.

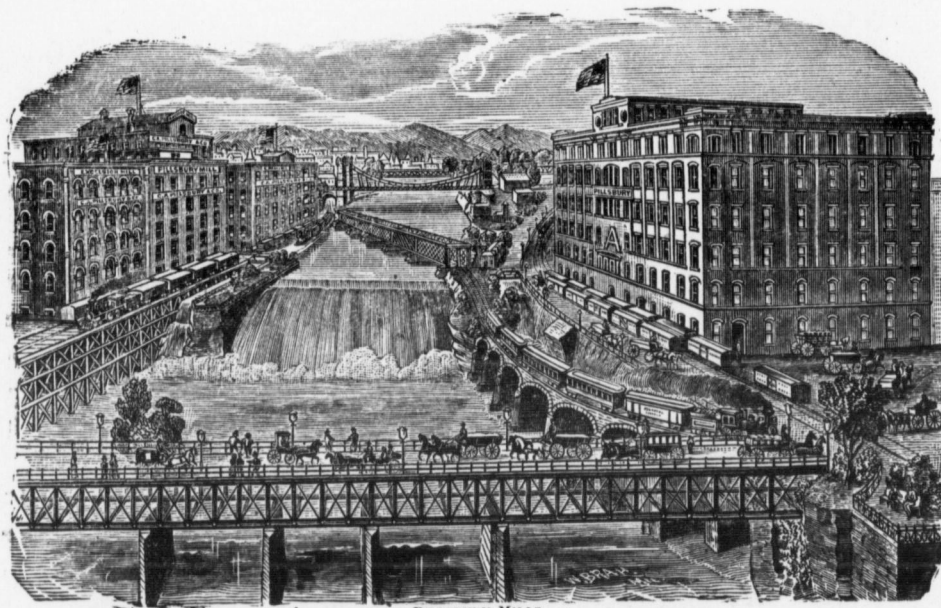

PILLSBURY MILLS.

CHATHAM WOOLEN MILLS

T. H. TAYLOR & CO., Proprietors,

Manufacture all Descriptions of Domestic Woolen Goods

—SUCH AS—

Flannels, Blankets, Suitings, Tweeds, Woolen Yarns in various colors and qualities. Samples on application.

* All goods made from good fresh Wool of both Home and Foreign growth. Custom Carding, Manufacturing, Spinning, &c., promptly attended to.

TAYLOR, STEPHENSON & CO., Manufacturers of New Process Flour and Dealers in Grain.

WILSON'S NURSERIES.



All the Worthy old and promising new varieties of Fruit, Nut and Ornamental Trees, Bushes, Vines, Plants, Bulbs, &c., acclimated to both our climate and soil. Best Quality in America, and lowest price. **Wholesale and retail.** All sizes of **Norway Spruce** at half price. All the New, Russian, and Iron-clad Fruits at reasonable prices.

The strictest attention paid to having everything true to name, healthy, well formed, well rooted and fully as large size as bargained for. Save Freight, Duty, and other expenses by patronizing home trade, and drive your wagon to the nursery and pick out stock to suit your own taste.

AGENTS WANTED.

Apples and Berries (Fruit) in their season. Also the best Evaporators, and Evaporated Fruits. Write for prices of what you want to

F. W. WILSON,

Chatham P. O., Ontario.

THE

THE QUEEN—V
sington Palace, May 2
28, 1838, and marrie
Royal Highness Princ
is the only child of
Edward, Duke of Ke
III. The children of

Her Royal Highne
Louise, (Princess Roy
sia) born Nov. 21, 1
Royal Highness Will
Germany, Jan. 25, 18
sons and four daught

His Royal Highne
of Wales, born Nov.
10, 1863. Alexandra
Wales) born Dec. 1, 1
Albert Victor, born
Frederick Ernest Al
Louisa Victoria Alex
20, 1867; Victoria A
July 6, 1868; and M
toria, born Nov. 26,

Her Royal Highne
April 25, 1843; marri
erick Louis of Hesse,
living four daughters
killed by accident, M

THE

QUEEN'S

Her Majesty the Qu
Prince of Wales ...
Prince Alfred ...
Prince Arthur ...
*Prince Leopold ...
Princess Royal ...
Princess Helena ...
Princess Louise ...
Princess Beatrice ...
Total ...

The grant to H
\$275,000 per year.
and Balmoral. She
and Hohenlode in
The grant to th
Duchy of Cornwall
don residence His
receives also a cons
Prince Alfred r
of Saxe-Cobourg-G
the Russian Govern
Bagshot Park i
military and other a



THE QUEEN AND THE ROYAL FAMILY.

THE QUEEN—VICTORIA, born at Kensington Palace, May 24th, 1819; crowned June 28, 1838, and married Feby 10, 1840, to His Royal Highness Prince Albert. Her Majesty is the only child of his late Royal Highness Edward, Duke of Kent, son of King George III. The children of Her Majesty are—

Her Royal Highness Victoria Adelaide Mary Louise, (Princess Royal of England and Prussia) born Nov. 21, 1840, and married to his Royal Highness William, the Crown Prince of Germany, Jan. 25, 1858, and has had issue four sons and four daughters.

His Royal Highness Albert Edward, Prince of Wales, born Nov. 9, 1841; married March 10, 1863, Alexandra of Denmark (Princess of Wales) born Dec. 1, 1844; and has issue, Prince Albert Victor, born Jan. 8, 1864; George Frederick Ernest Albert, born June 3, 1865; Louisa Victoria Alexandra Dagmar, born Feb. 20, 1867; Victoria Alexandra Olga Mary, born July 6, 1868; and Maude Charlotte Mary Victoria, born Nov. 26, 1869.

Her Royal Highness Alice Maud Mary, born April 25, 1843; married to H. R. H. Prince Frederick Louis of Hesse, July 1, 1862, and has issue living four daughters and one son; second son killed by accident, May, 1873. Died Dec. 14, '78.

His Royal Highness Alfred Ernest Albert, Duke of Edinburgh, born Aug. 6, 1844; married Her Imperial Highness the Grand Duchess Marie of Russia, Jan. 23, 1874, and has issue one son and three daughters.

Her Royal Highness Helena Augusta Victoria, born May 25, 1846; married to H. R. H. Prince Frederick Christian Charles Augustus of Schleswig-Holstein-Sonderburg-Augustenburg, July 5, 1866, and has issue two sons and two daughters.

Her Royal Highness Louisa Carolina Alberta born March 18, 1848; married to the Marquis of Lorne, eldest son of Duke of Argyle, March 1871.

His Royal Highness Arthur William Patrick Albert, born May 1, 1850; married to Princess Louise Margaret of Prussia, March 13, 1879, and has issue one son and one daughter.

His Royal Highness Leopold George Duncan Albert, born April 7, 1853; married April 27, 1882, Princess Helen of Waldec, and has issue one daughter. Died March 29, 1884.

Her Royal Highness Beatrice Mary Victoria Feodore, born April 14, 1857; married to Prince Henry of Battenburg, July 23, 1885.

THE ROYAL GRANTS OR PENSIONS ARE AS FOLLOW:

QUEEN'S OWN FAMILY.

| | |
|----------------------------|-------------|
| Her Majesty the Queen..... | \$3,095,895 |
| Prince of Wales..... | 600,915 |
| Prince Alfred..... | 132,980 |
| Prince Arthur..... | 132,500 |
| *Prince Leopold..... | 126,750 |
| Princess Royal..... | 40,000 |
| Princess Helena..... | 30,000 |
| Princess Louise..... | 30,000 |
| Princess Beatrice..... | 30,000 |

Total.....\$4,465,108

QUEEN'S ROYAL RELATIVES.

| | |
|-------------------------------------|-----------|
| Duchess of Cambridge..... | \$ 30,800 |
| Duchess Augusta (Princess)..... | 15,040 |
| Duke of Cambridge..... | 111,015 |
| Princess Mary (of Teck)..... | 25,000 |
| Prince Edward (of Saxe Weimer).... | 16,785 |
| Princess Leiningen..... | 7,300 |
| Prince Victor (of Hohenlode)..... | 9,300 |
| Household of deceased Sovereigns... | 29,828 |

*Since his death the income has been reduced to \$30,000 for his widow.

The grant to Her Majesty includes income from the Duchy of Lancaster which yields some \$275,000 per year. Besides, as her private estates, she owns the estates of Osborne, Claremont and Balmoral. She must also have many millions invested. She also owns property at Cobourg and Hohenlode in Europe.

The grant to the Prince of Wales includes \$50,000 to the Princess and the Revenue of the Duchy of Cornwall worth some \$300,000 annually. Marlborough House is given him as a London residence. His private estate amounts of 14,884 acres yielding a rental of \$47,000 yearly. He receives also a considerable sum for military services.

Prince Alfred receives free the furnished Palace of Clarence House. He is heir to the Duchy of Saxe-Cobourg-Gotha, worth \$150,000 per annum, and his wife has an annuity of \$56,250 from the Russian Government, and is the richest heiress of Europe.

Bagshot Park is given to Prince Arthur, and like his elder brothers receives a large sum for military and other appointments. The husband of Princess Louise is heir to the Argyle Dukedom

worth \$254,310 per year. Cousin George, Duke of Cambridge, pockets besides his Annuity of \$60,000, emoluments to the extent of \$51,015 per annum. Prince Edward and Prince Leiningen also receive liberal salaries, probably fairly earned. Take it all in all, not only the Queen and family but her "cousins and her aunts and uncles too" are liberally pensioned by the much enduring British taxpayer, and are not apt to suffer for the want of a square meal three or four times a day.

IMPERIAL OR BRITISH CABINET MINISTERS.

Took office 7th August, 1886.

| | | SALARIES. | |
|--|--------------------------|-----------|--------------|
| Premier and First Lord of the Treasury | Marquis of Salisbury | £ 5,000 | say \$25,000 |
| Chancellor of the Exchequer | Lord Randolph Churchill | 5,000 | " 25,000 |
| Lord President of the Council | Earl of Harrowby | 2,000 | " 10,000 |
| Lord High Chancellor | Baron Halsbury | 10,000 | " 50,000 |
| Secretary of Home Department | Henry Matthews, Q.C. | 5,000 | " 25,000 |
| Secretary of Foreign Affairs | Earl of Iddesleigh | 5,000 | " 25,000 |
| Secretary for the Colonies | Edward Stanhope | 5,000 | " 25,000 |
| Secretary of War | Rt. Hon. W. H. Smith | 5,000 | " 25,000 |
| Secretary for India | Sir Richard Cross | 5,000 | " 25,000 |
| First Lord of the Admiralty | Lord George Hamilton | 4,500 | " 22,500 |
| Chief Secretary for Ireland | Sir Michael Hicks-Beach | 4,425 | " 22,125 |
| Chancellor of Duchy of Lancaster | Lord John Manners | 2,000 | " 10,000 |
| President Local Government Board | Charles Thompson Ritchie | 2,000 | " 10,000 |
| President Board of Trade | Col. Fred. A. Stanley | 2,000 | " 10,000 |

Lord Privy Seal: Lord Cadogan, \$10,000; Secretary for Scotland: Arthur Balfour, \$10,000; Postmaster General: Cecil Raikes, \$10,000; Lord Lieutenant of Ireland: Marquis of Londonderry, \$100,000; although members of the Ministry have no seat in the cabinet.

HOUSE OF LORDS.

Excepting perhaps the one or two creations occasioned by the late changes in Ministries, the membership of the House stands at about 540, an increase of some 20 members since 1884. The Roll comprises: 3 Princes of Royal blood, 2 Archbishops, 2 Dukes of Blood Royal, 29 Dukes (22 sit with inferior titles), 33 Marquises (13 sit with inferior titles), about 185 Earls (45 sit with inferior titles), 40 Viscounts (8 or more sit with inferior titles), some 219 Barons and 3 Lords of Appeal in Ordinary. Of the number 12 are minors.

Included in the above aggregate are 16 Scotch representative Peers who are elected by the Peerage of Scotland from amongst their number for each Parliament. There are also 28 representative Irish Peers elected for life. Lords of Appeal sit by virtue of their office. Bishops also sit by virtue of their Bishoprics—temporal Baronies. Seven Junior Bishops, although spiritual Peers of Parliament, have no seats in the House. The 16 Scotch Peers elected last July (1886), comprise 10 Earls and 6 Lordships.

Many Peerages have no representation in the House of Lords. In Scotland 21 leading Peers, in Ireland 67, and in England 7 Peeresses in their own right.

The first name on the Roll is that of the Prince of Wales who is followed by the Royal Dukes, the Archbishop of Canterbury, Lord Chancellor, Archbishop of York, Lord President of Council and Lord Privy Seal. The political classification of the Lords, not reckoning the Royal Dukes who are supposed to be neutral and abstain from voting on political questions, is in round numbers 300 Tories and 240 Liberals, although in party questions many Liberals vote with the Tories.

Some 440 members and their families own (nearly) 15,000,000 acres of land or fully one-fifth of the United Kingdom. Of the Church Benefices of the Church of England, 4000, or nearly 1/4 of the number lie in the patronage of the Lords, scarcely 850 lying in the patronage of the Crown. They or their families are also for the most part Lord Lieutenants of Counties and in that capacity appoint almost all the County Magistrates.

No English Peer or Peeresses can be arrested for debt, need not serve on juries or be called out in the militia. They can sit in any court in England with their hats on, may carry arms, and if they commit a felony they must be tried by their Peers. They do not require the suffrages of the people to elect them to the House; they go there independently of the people, legislate independently of the people if they are so disposed. Ability, talent, popularity—the requisites of a popular choice in the representation for the House of Commons—form no consideration or object with them. "Let their acts be ever so objectional they cannot be ousted at the polls. There is no such a thing as a dissolution of the House of Lords; no such a thing as a political death, but practically a political immortality. They step into the temple of honor through the tombs of their fathers and go on as they did, and because they did—a privileged class, which in consequence has begot ignorance, selfishness and arrogance.

The Roll of members 72 and Ireland 103 members Universities by 9 members gain 6 new additional The present electors one elector to every six under the present French present Distribution A

COUNTIES.

England and Wales, Scotland, Ireland

Grand Total, Bor Grand Total, Co

ENGLA

County. Old Bill, 187 New Bill, 253

County.

Old Bill, 32 New Bill, 39

The anomalies in the lation, 42 less than 7, members. Warwick Liverpool with population of over 4,000 representation.

In the old House, a over 2,000,000 acres, the aristocratic interest the law interest, 115 t banking interest, 25 t this classification man

Three members of t Glamorgan since 1830 E. Gladstone has sat

The old qualification abolished, and majori are limited to seven y

The political compl 192 Gladstone Libera the Liberals were bea elections were largely

THE HOUSE OF COMMONS.

POPULAR PARLIAMENT.

The Roll of membership numbers 670. England and Wales return 495 members, Scotland 72 and Ireland 103 members. Counties are represented by 377 members, Boroughs by 284, and Universities by 9 members. Under the new Distribution Bill, of 1884, England and Wales gained 6 new additional members and Scotland 12. Ireland stands the same.

The present electorate, as resulting from the new Franchise Act of 1884, is 5,711,325 or about one elector to every six of population. The following table shows the electorates prior to and under the present Franchise Act, and the representation in the House prior to and under the present Distribution Act.

FRANCHISE.

| COUNTIES. | 1883. | | 1885. | | BOROUGHS. | | 1883. | | 1885. | | |
|----------------------------|--------------------|-----------|---------------|--------------------|-----------|-----------|----------------|--------|---------|----------------|---------|
| | England and Wales, | 966,719 | 2,539,840 | England and Wales, | 1,651,732 | 1,857,000 | Scotland,..... | 99,652 | 324,800 | Scotland,..... | 210,789 |
| Ireland..... | 165,997 | 545,415 | Ireland,..... | 58,021 | 196,570 | | | | | | |
| | 1,232,368 | 3,410,055 | | 1,920,542 | 2,301,270 | | | | | | |
| | | | | 1883. | 1885. | | | | | | |
| Grand Total, Boroughs..... | | | 1,920,542 | 2,301,270 | 380,728 | | | | | | |
| Grand Total, Counties..... | | | 1,232,368 | 3,410,055 | 2,177,687 | | | | | | |
| | | | 3,152,910 | 5,711,325 | 2,558,415 | | | | | | |

REPRESENTATION.

| ENGLAND AND WALES. | | | | IRELAND. | | | |
|--------------------|-------------|----------|-------------|-----------------|--------------|----------|-------------|
| | County. | Borough. | University. | | County. | Borough. | University. |
| Old Bill, | 187 | 297 | 5 | Old Bill, | 64 | 37 | 2 |
| New Bill, | 253 | 237 | 5 | New Bill, | 85 | 16 | 2 |
| | 489 - 495-6 | | | | 103 | | |
| SCOTLAND. | | | | UNITED KINGDOM. | | | |
| | County. | Borough. | University. | | County. | Borough. | University. |
| Old Bill, | 32 | 26 | 2 | Old Bill, | 283 | 360 | 9 |
| New Bill, | 39 | 31 | 2 | New Bill, | 377 | 284 | 9 |
| | 60 - 72-12 | | | | 652 - 670-18 | | |

The anomalies in the old representation were great. One Borough had only 2,426 of a population, 42 less than 7,000, 72 less than 10,000 and 5 less than 20,000, and the lot returned 144 members. Warwick with a population of 12,000 returned 2 members, whilst Glasgow and Liverpool with populations over 500,000 each, returned but 3 members, and London with a population of over 4,000,000 returned only 32 members. The new Bill greatly equalizes the representation.

In the old House, and the present is not far unlike, 200 members were landowners, owning over 2,000,000 acres, and nearly seventy were sons or heirs to Peers. Some 275 represented the aristocratic interest, nearly the same number the land interest, 165 the fighting interest, 125 the law interest, 115 the official interest, 120 the railway interest, 75 the literary interest, 25 the banking interest, 25 the liquor interest and about 160 the trade and manufacturing interest. In this classification many members are supposed to appear in different representations.

Three members of the House have sat over 50 years. Mr. Talbot has sat continuously for Glamorgan since 1830, C. P. Villiers has sat continuously for Wolverhampton for 50 years. W. E. Gladstone has sat since 1832 and Lord Granville about 50 years.

The old qualification for members of £600 for Counties and £300 for Boroughs, has been abolished, and majority—21 years of age—is now the only qualification necessary. Parliaments are limited to seven years duration, unless sooner dissolved.

The political complexion of the present House is 317 conservatives, 76 Liberal—Unionists, 192 Gladstone Liberals and 85 Nationalists. It is, however, somewhat singular that although the Liberals were beaten badly as to membership, the aggregate votes polled in the contested elections were largely in favor of the Liberals. The members receive no pay or indemnification.

BRITISH FOREIGN MINISTERS.

(From the last (1886) Official Return.)

AMBASSADORS.

| | | Appointment. |
|-----------------------|---|---------------|
| Austria Hungary,..... | Right Hon. Sir Augustus Berkeley Paget, G. C. B.... | Dec., 1853 |
| France,..... | Right Hon. Viscount Lyons, G. C. B., G. C. M. G. | 6 July, 1867 |
| Germany,..... | Sir Edwin Baldwin Malet, G. C. M. G., K. C. B. | 20 Sept. 1884 |
| Italy,..... | Sir J. Savile Lumley, K. C. B. | 29 Aug. 1883 |
| Russia,..... | Sir R. B. D. Morier, K. C. B. | Dec. 1884 |
| Turkey,..... | *Right Hon. Sir Edward Thornton, G. C. B. | 1 Dec. 1884 |

ENVOYS, ETC.

| | | |
|-------------------------|---|--------------|
| Argentine Republic,.... | Hon. Francis J. Pakenham..... | Feby. 1885 |
| Belgium,..... | Hon. Hussey C. Vivian, C. B. | 15 Dec. 1884 |
| Denmark,..... | Hon. Edward John Monson, C. B. | 29 Dec. 1884 |
| Greece,..... | Sir Horace Rumbold, Bart. | 17 Dec. 1884 |
| Netherlands,..... | Hon. William Stuart, C. B. | 31 Oct. 1877 |
| Portugal,..... | George Glynn Petre..... | 25 Jan. 1884 |
| Roumania,..... | Sir William Arthur White, C. B., G. C. M. G. | 3 Mar. 1879 |
| Spain,..... | Sir Francis Clare Ford, C. B., C. M. G. | 15 Dec. 1884 |
| Sweden and Norway.... | Edwin Corbett..... | 24 Dec. 1884 |
| Switzerland,..... | Francis Ottiwell Adams, C. B. | 8 July 1881 |
| Brazil,..... | Hugh C. Macdonell..... | 5 Nov. 1885 |
| Mexico,..... | Sir Spencer St. John, K. C. M. G. | 5 Jan. 1885 |
| Paraguay (see Arg.rep.) | Hon. Francis J. Pakenham..... | |
| United States,..... | Hon. Lionel Sackville S. West, K. C. B.,..... | Dec. 1881 |
| Japan,..... | Sir Francis Richard Plunkett..... | 1 July 1883 |
| China,..... | Sir John Walsham, Bart. | 24 Nov. 1885 |
| Persia,..... | Sir Ronald Thompson, K. C. M. G., C. E. I. | 27 June 1879 |
| Morocco,..... | Sir John Hay Drummond Hay, G. C. M. G., K. C. B. | 27 Feb. 1880 |

MINISTERS AND CONSULS GENERAL.

| | | |
|--------------------|-----------------------------------|---------------|
| Chili,..... | Hugh Fraser..... | 17 Feb. 1885 |
| Colombia,..... | W. J. Dickson..... | |
| Costa Rica..... | J. P. Harris-Gastrell..... | |
| Guatemala,..... | do do..... | |
| Nicaragua,..... | do do..... | |
| San Salvador,..... | do do..... | |
| Ecuador,..... | Christian William Laurence..... | 28 April 1883 |
| Peru..... | Col Charles Edward Mansfield..... | 24 Dec. 1884 |
| Uruguay,..... | William Gifford Palgrave..... | 25 Jan. 1884 |
| Venezuela,..... | Frederick Robert St. John..... | 24 Dec. 1884 |
| Siam,..... | Ernest Mason Satow, C. M. G. | 25 Jan. 1884 |

BRITISH AGENT, RES. MINISTER, CHARGE D'AFFAIRES AND CONSUL GENERAL.

| | | |
|------------------------|---------------------------------|-------------|
| Servia,..... | George Hugh Wyndham, C. B. | 13 May 1885 |
| Montenegro,..... | W. Kerby Green, C. M. G. | |
| Bulgaria-Roumelia..... | | |
| Tunis,..... | Lieut. Col. R. L. Playfair..... | |
| Zanzibar,..... | Sir John Kirk, G. C. M. G. | |
| Hawaii,..... | Major Wodehouse..... | |

CONSULS.

| | | |
|------------------------|--|----------|
| Haiti,..... | } H. T. Carew Hunt..... | |
| San Domingo..... | | |
| Liberia,..... | Sir Samuel Rowe, K. C. M. G. (Gov. of W. A Sett't) | |
| Madagascar,..... | John George Haggard (at Tamatave)..... | |
| Orange Free State..... | | |
| Egypt,..... | British Diplomatic Agent and Consul General, Sir Evelyn Baring, K. C. S. I., C. I. E. | May 1883 |

*Since superceded by Sir William Arthur White.

SALARIES:—French, £10,000; Austrian and Turkish, each £8,000; Italian, £7,000; German and Chinese, each £6,000; Spanish, £4,000; Swedish, £3,000; the others from £2,000 to £8,000 according to rank. Besides, as allowances, the French Minister receives \$25,000; others, sums in proportion.

| | |
|---------------------|-------|
| Canada,..... | Marq |
| Newfoundland .. | Sir C |
| Bermudas,..... | Lieut |
| Bahamas,..... | H. A |
| Windward Islands | Walt |
| Leeward Islands. | Righ |
| Barbadoes,..... | Sir |
| Trinidad..... | Sir V |
| Jamaica..... | Sir F |
| British Honduras | R. T |
| British Guiana,... | Sir I |
| Falkland Islands, | Thos |
| New South Wales, | Righ |
| Victoria, .. | Sir F |
| Queensland, | Sir |
| South Australia, .. | Sir V |
| West Australia, .. | Sir I |
| Tasmania, | Maj |
| New Zealand, ... | Lt. G |
| Figii Islands,.... | Sir C |

| | |
|---------------------|-------|
| Labuan & Borneo, | Dr. |
| Straits Settlem'ts, | Sir I |
| Ceylon,..... | Hon |
| British India & | |
| Burmah..... | Righ |
| | Du |
| Hong Kong..... | *Sir |
| Mauritius, etc .. | Sir |
| Natal..... | Sir |
| Cp of Good Hope | Rt. |
| St. Helena..... | Lieut |
| Gold Coast and | |
| Lagos..... | W. |
| Sierra Leon and | |
| Gambia and of W. | |
| African settlem'ts | Sur |

| | |
|------------------|-----|
| Cyprus,..... | Sir |
| Malta,..... | Ger |
| Gibraltar,..... | Lie |
| Heligoland,..... | Lie |

*Since superceded by Sir

To the salaries of so
In several of the island
or Presidents as they n
The Governor of Cyp

The Governors of In
General of India are 8
Assam, N. W. Provin
regal Governorships of
Lord Reay respectivel
sides the salary named

GOVERNORS OF COLONIES.

(From the 1886 Official Return.)

GOVERNORS AND COMMANDERS IN CHIEF.

| Appointment. | | Appointment. | Salary. |
|--------------|---|--|---------------------------|
| Dec., 1853 | Canada, | Marquis of Lansdowne, G. C. M. G. | 18 Aug. 1883 \$50,000 |
| July, 1867 | Newfoundland . . | Sir G. W. Des Voeux, K. C. M. G. | 12 Feb. 1886 12,000 |
| Sept. 1884 | Bermudas, | Lieut. Gen. Thos. Lionel John Gallwey, R. E. | 25 May 1882 14,730 |
| Aug. 1883 | Bahamas, | H. A. Blake, Esq. | 4 Jany. 1884 10,000 |
| Dec. 1884 | Windward Islands | Walter J. Lendall, Esq. | 8 May 1885 12,500 |
| Dec. 1884 | Leeward Islands. | Right Hon. Viscount Gormanstan | 4 Sept. 1885 15,000 |
| Feb. 1885 | Barbadoes, | Sir. C. C. Lees, K. C. M. G. | 4 Sept. 1885 15,000 |
| Dec. 1884 | Trinidad | Sir W. Robinson, K. C. M. G. | 4 Sept. 1885 20,000 |
| Dec. 1884 | Jamaica | Sir H. W. Norman, K. C. B., C. I. E. | 23 Oct. 1883 30,000 |
| Oct. 1877 | British Honduras | R. T. Goldsworthy, C. M. G. | 9 May 1884 9,000 |
| Jan. 1884 | British Guiana, . . | Sir H. Turner Irving, K. C. M. G. | 2 March 1882 25,000 |
| Mar. 1879 | Falkland Islands, | Thos. Kerr, Esq. | 7 Sept. 1880 5,000 |
| Dec. 1884 | New South Wales, | Right Hon. Lord Carrington, G. C. M. G. | 20 Mar. 1885 35,000 |
| Dec. 1884 | Victoria, | Sir H. Brougham Loch, K. C. B. | 10 April 1884 50,000 |
| July 1881 | Queensland, | Sir A. Musgrave, K. C. M. G. | 11 July 1883 25,000 |
| Nov. 1885 | South Australia, . . | Sir W. C. F. Robinson, K. C. M. G. | 28 Nov. 1882 25,000 |
| Jan. 1885 | West Australia, . . | Sir F. Napier Broome, K. C. M. G. | 14 Dec. 1882 15,000 |
| Dec. 1881 | Tasmania, | Major Sir G. C. Strahan, K. C. M. G. | 20 June 1880 25,000 |
| July 1883 | New Zealand, | Lt. Gen. Sir Wm. F. D. Jervois, R. E., G. C. M. G., C. B. | 28 Nov. 1882 25,000 |
| Nov. 1885 | Fijii Islands, | Sir Charles Mitchell | Sept. 1886 20,000 |
| June 1879 | Labuan & Borneo, | Dr. Lees, (acting) | 3 Sept. 1881 8,500 |
| Feb. 1880 | Straits Settlem'ts, | Sir Fred Aloysius Weld, G. C. M. G. | 17 Mar. 1880 24,000 |
| Feb. 1885 | Ceylon, | Hon. Sir A. H. Gordon, G. C. M. G. | 11 July 1883 Reals 80,000 |
| | British India & Burmah | Right Hon. Fred. Temple Blackwood, Earl of Dufferin, G. C. B., K. P., G. C. M. G. | 28 Oct. 1884 125,000 |
| | Hong Kong | *Sir George F. Bowen, G. C. M. G. | 9 Dec. 1882 28,800 |
| | Mauritius, etc . . | Sir John Pope Hennessy, K. C. M. G. | 9 Dec. 1882 Rs. 60,000 |
| April 1883 | Natal | Sir Arthur Havelock, K. C. M. G. | 12 Sep. 1885 20,000 |
| Dec. 1884 | Cp of Good Hope | Rt. Hon. Sir Hercules G. R. Robinson, G. C. M. G. | 18 Aug. 1880 25,000 |
| Jan. 1884 | St. Helena | Lieut. Col Grant Blunt, R. E. (acting) | 19 Mar. 1884 2,250 |
| Dec. 1884 | Gold Coast and Lagos | W. B. Griffith, Esq., C. M. G. | 14 Jan. 1886 15,000 |
| Jan. 1884 | Sierra Leon and Gambia and of W. African settlem'ts | Sur. Major, Sir S. Rowe, K. C. M. G. | 31 Dec. 1884 15,000 |
| | Cyprus, | Sir H. E. Bulwer, G. C. M. G. | 12 Sept. 1885 20,000 |
| | Malta, | Gen. Sir John Lintorn Arabin Simmons, G. C. B. | 10 April 1884 22,500 |
| | Gibraltar, | Lieut. Gen. Sir John Miller Adye, R. A., G. C. B. | 2 Dec. 1882 25,000 |
| | Heligoland, | Lieut. Col. J. T. N. O'Brien, C. M. G. | 12 Oct. 1881 4,000 |

*Since superceded by Sir William Hart Dyke.

To the salaries of some of the Governors sums as a table allowance or perquisites, are attached. In several of the islands comprising the Windward and Leeward groupes Lieutenant Governors or Presidents as they may be named, are appointed, at salaries ranging from \$2,000 to \$5,000. The Governor of Cyprus is termed High Commissioner.

The Governors of India and Canada are termed Governor Generals. Under the Governor General of India are 8 Lieut. Governors or Commissioners as they may be termed, viz: Bengal, Assam, N. W. Provinces and Oudh, Punjab, Central Provinces, Burmah and the great and half regal Governorships of Madras and Bombay, governed in kingly style by Grant Duff, Esq., and Lord Reay respectively. The Governor Generalship of India is Vice regal in standing. Besides the salary named he receives £12,000, say \$60,000, as an allowance.

LEADING BISHOPRICS OF ENGLAND.

| | Spiritual Peers | App'd. | Salary. | Living Attached | Value. |
|----------------------------|------------------------|--------|----------|--------------------|---------|
| Archbishop of Canterbury.. | Dr. Ed. White Benson.. | 1883 | \$75,000 | 185 | £82,262 |
| Archbishop of York..... | Dr. W. Thompson..... | 1863 | 50,000 | 163 | 52,100 |
| Bishop of London..... | John Jackson..... | 1869 | 50,000 | 175 | 81,718 |
| Bishop of Durham..... | I. B. Lightfoot..... | 1879 | 32,500 | 114 | 39,110 |
| Bishop of Winchester..... | E. H. Browne..... | 1873 | 32,500 | 111 | 37,772 |
| Bishop of Oxford..... | Q. F. Mackarness..... | 1869 | 25,000 | 112 | 32,795 |
| Bishop of Lincoln..... | C. Wordsworth..... | 1869 | 25,000 | 119 | 36,796 |
| Bishop of St. Davids..... | W. B. T. Jones..... | 1874 | 22,500 | 136 | 49,682 |
| Bishop of Lichfield..... | W. D. Maclagan..... | 1878 | 22,500 | 128 | 37,478 |
| Bishop of Manchester..... | James Frazer..... | 1870 | 21,000 | 124 | 33,514 |

The salary of D. M. G. Beresford Archbishop of Armah is \$49,000; that of Dr. R. C. Trench, Archbishop of Dublin is \$36,500. The Archbishop of Canterbury is termed the Primate of all England. Primates have been long livers.

Dr. Manners Sutton,.....died 1828, aged 73 Dr. Sumner.....died 1862, aged 82
 Dr. Howley,..... " 1848, " 83 Dr. Tait..... " 1883, " 71
 Dr. Lonley... " 1858, " 74 Dr. Benson.....present incumbent.

The political complexion of the Bishops—Spiritual Peers is 18 Conservatives and 15 Liberals.

BRITISH CARDINALS.

| | | | |
|----------------------|---------------------|-----------------------|---------------------|
| Cardinal Wolsey..... | was created in 1533 | Cardinal York..... | was created in 1807 |
| Cardinal Fisher..... | " 1535 | Cardinal Erskine..... | " 1811 |
| Cardinal Beaton..... | " 1546 | Cardinal Weld..... | " 1837 |
| Cardinal Pole..... | " 1558 | Cardinal Acton..... | " 1847 |
| Cardinal Allen..... | " 1594 | Cardinal Wiseman..... | " 1865 |
| Cardinal Howard..... | " 1694 | Cardinal Cullen..... | " 1878 |
| Cardinal Morris..... | " 1704 | Cardinal Manning..... | " 1875 |

And since then Cardinals Howard, Newman and McCabe.

LIST OF FIRST LORDS OF THE TREASURY FROM THE TIME OF THE HANOVERIAN SUCCESSION.

| Dates of Appointment. | Dates of Appointment. | | |
|----------------------------|-----------------------|------------------------------|----------------|
| Robert Walpole..... | Oct. 10, 1714 | Viscount Goderich..... | Aug. 10, 1827 |
| James Stanhope..... | April 10, 1717 | Duke of Wellington..... | Jan. 11, 1828 |
| Earl of Sunderland..... | Mch. 16, 1718 | Earl Grey..... | Nov. 12, 1830 |
| Sir Robert Walpole..... | April 20, 1720 | Viscount Melbourne..... | July 14, 1834 |
| Earl of Wilmington..... | Feb. 11, 1742 | Sir Robert Peel..... | Dec. 10, 1834 |
| Henry Pelham..... | July 26, 1743 | Viscount Melbourne..... | April 18, 1835 |
| Duke of Newcastle..... | April 21, 1754 | Sir Robert Peel..... | Sep. 1, 1841 |
| Earl of Bute..... | May 30, 1762 | Lord John Russell..... | July 3, 1846 |
| George Grenville..... | April 16, 1763 | Earl of Derby..... | Feb. 27, 1852 |
| Marquis of Rockingham..... | July 12, 1765 | Earl of Aberdeen..... | Dec. 28, 1852 |
| Duke of Grafton..... | Aug. 2, 1766 | Viscount Palmerston..... | Feb. 8, 1855 |
| Lord North..... | Jan. 28, 1770 | Earl of Derby..... | Feb. 26, 1858 |
| Marquis of Rockingham..... | March 30, 1782 | Viscount Palmerston..... | June 18, 1859 |
| Earl of Shelburne..... | July 3, 1782 | Earl Russell..... | Nov. 6, 1865 |
| Duke of Portland..... | April 5, 1783 | Earl of Derby..... | July 6, 1866 |
| William Pitt..... | Dec. 27, 1783 | Benjamin Disraeli..... | Feb. 27, 1868 |
| Henry Addington..... | March 7, 1801 | William Ewart Gladstone..... | Dec. 9, 1868 |
| William Pitt..... | May 12, 1804 | Benjamin Disraeli..... | Feb. 21, 1874 |
| Lord Grenville..... | Jan. 8, 1806 | William Ewart Gladstone..... | April 28, 1880 |
| Duke of Portland..... | Mch. 13, 1807 | Marquis of Salisbury..... | June 24, 1885 |
| Spencer Perceval..... | June 23, 1810 | William Ewart Gladstone..... | Feb. 6, 1886 |
| Earl of Liverpool..... | June 8, 1812 | Marquis of Salisbury..... | Aug. 7, 1886 |
| George Canning..... | April 11, 1827 | | |

GREAT VI

Bo
 Lord North
 William Pitt
 Lord Liverpool
 Sir Robt. Walpole
 Sir Robt. Peel
 Viscount Palmerston
 Lord John Russell
 Earl Beaconsfield
 W. E. Gladstone
 Henry Pelham was P
 of 21, has sat about 5
 ment at the age of 24
 entered Parliament at
 Kimberly has sat for
 56 years and held offi

Bath, England....
 Black Eagle, Prussia
 Elephant, Denmark.
 Garter, England....
 Golden Fleece, Austr
 Iron Cross, Prussia.
 Legion of Honour, F
 Lion and Sun, Persia

The area of Great
 000 or more than one
 land, 1700 persons o
 8,142 individuals hol
 this land yields a ren
 groupe of persons rec
 The area of Scotla
 persons own almost
 following list are the

PROPRIETORS.

Duke of Argyll....
 Duke of Athole....
 Evan Bailie.....
 Rich. Berridge....
 Marquis of Breadall
 Duke of Buccleugh.
 Marquis of Bute...
 Donald Cameron...
 Earl of Cawdor....
 Jas. S. Chisholm..
 Duke of Cleveland.
 Marquis of Conygh
 Earl of Dalhousie..
 Duke of Devonshire
 Marquis of Downsh
 J. R. Farquharson.
 Earl of Fife.....
 Earl Fitzwilliam...
 J. Gordon.....
 Sir G. McP. Grant
 Duke of Hamilton.
 Countess of Home.
 Lord Kenmare....

GREAT VITALITY AND AGE OF THE LEADING STATESMEN.

| | Age | | Sat in Par. | Yrs. in Office. | Years Premier | Age Quitting (Left) | | Died |
|---------------------|------|------|-------------|------------------|---------------|---------------------|------------|------|
| | Born | Ent. | | | | Work. | Office) | |
| Lord North | 1732 | 25 | 31 | 20 | 12 yrs. 2 mos | 60 | | 1792 |
| William Pitt | 1759 | 22 | 24 | 20 | 18 " 10 " | 46 | | 1806 |
| Lord Liverpool | 1770 | 20 | 37 | 25 | 14 " 10 " | 58 | | 1828 |
| Sir Robt. Walpole | 1676 | 26 | 38 | 29 | 24 " 4 " | 68 | | 1745 |
| Sir Robt. Peel | 1788 | 21 | 41 | 17 | 5 " 2 " | 62 | | 1850 |
| Viscount Palmerston | 1784 | 23 | 58 | 28 | 9 " 4 " | 81 | | 1865 |
| Lord John Russell | 1792 | 21 | 43 | 24 | 6 " 4 " | 74 | | 1878 |
| Earl Beaconsfield | 1805 | 32 | 46 | 10 $\frac{3}{4}$ | 7 " 0 " | 76 | | 1881 |
| W. E. Gladstone | 1809 | 22 | 54 | 23 $\frac{1}{2}$ | 10 " 8 " | | Aged 76-77 | |

Henry Pelham was Premier for 10 years, 9 mos. Earl Granville entered Parliament at the age of 21, has sat about 50 years and been in office about 23. Lord John Manners entered Parliament at the age of 24, has sat some 42 years and been in office about 11. The Duke of Argyll entered Parliament at the age of 24, has sat about 40 years and been in office nearly 20. Lord Kimberly has sat for 40 years. Lord Eldon who entered Parliament at the age of 31, sat over 56 years and held office for 26.

CHIEF ORDERS OF KNIGHTHOOD.

| | Estab. | Estab. |
|-------------------------------|--------|--|
| Bath, England..... | 1399 | Medjidie, Turkey..... |
| Black Eagle, Prussia..... | 1701 | St. Andrew, Russia..... |
| Elephant, Denmark..... | 1462 | St. Patrick, Ireland..... |
| Garter, England..... | 1349 | St. Michael and St. George, England.. |
| Golden Fleece, Austria..... | 1429 | Star of India, England..... |
| Iron Cross, Prussia..... | 1813 | Thistle, Scotland..... |
| Legion of Honour, France..... | 1802 | Victoria Cross, England..... |
| Lion and Sun, Persia..... | 1808 | Imperial Order of India for Ladies.... |

BRITISH LAND OWNERS.

The area of Great Britain is in round figures 72,000,000 acres. 2238 Individuals own 40,000,000 or more than one-half of this sum. In England, 4,500 persons possess 17,500,000; in Scotland, 1700 persons own 17,000,000; in Ireland, 1942 persons own 12,000,000 acres—that is 8,142 individuals hold as theirs 46,500,000 acres of land in the three countries. Assuming that this land yields a rental or income of 15% per acre per annum, which is a low estimate this small group of persons receive in round figures some £35,000,000 per year.

The area of Scotland is 18,946,694 acres. Twelve persons possess 4th of this sum; forty-four persons own almost (1/2) one half and (9-10ths) nine tenths belong to 1700 individuals. The following list are the 44 persons owning over 100,000 each:

| PROPRIETORS. | ACRES. | PROPRIETORS. | ACRES. |
|-----------------------------|---------|--------------------------------|-----------|
| Duke of Argyll..... | 175 000 | Marquis of Lansdowne..... | 135 000 |
| Duke of Athole..... | 194 000 | Lord Leconfield..... | 110 000 |
| Evan Bailie..... | 165 000 | Lord Lovat..... | 161 000 |
| Rich. Berridge..... | 170 000 | Lord Macdonald..... | 129 000 |
| Marquis of Breadalbane..... | 438 000 | A. E. Mackintosh..... | 124 000 |
| Duke of Buccleugh..... | 459 000 | Sir K. S. Mackenzie..... | 164 000 |
| Marquis of Bute..... | 116 000 | Norman Macleod..... | 143 000 |
| Donald Cameron..... | 126 000 | Alex. Matheson..... | 220 000 |
| Earl of Cawdor..... | 101 000 | Sir J. Matheson..... | 406 000 |
| Jas. S. Chisholm..... | 113 000 | Lord Middleton..... | 1005 000 |
| Duke of Cleveland..... | 102 000 | Duke of Montrose..... | 103 000 |
| Marquis of Conyngam..... | 173 000 | Duke of Northumberland..... | 186 000 |
| Earl of Dalhousie..... | 138 000 | Duke of Portland..... | 161 000 |
| Duke of Devonshire..... | 193 000 | Duke of Richmond..... | 286 000 |
| Marquis of Downshire..... | 123 000 | Sir C. W. A. Ross..... | 166 000 |
| J. R. Farquharson..... | 109 000 | Earl of Seafield..... | 305 000 |
| Earl of Fife..... | 257 000 | Marquis of Sligo..... | 122 000 |
| Earl Fitzwilliam..... | 114 000 | Duke of Sutherland..... | 1208 000 |
| J. Gordon..... | 112 000 | Duchess of Sutherland..... | 149 000 |
| Sir G. McP. Grant..... | 127 000 | Marquis of Waterford..... | 109 000 |
| Duke of Hamilton..... | 157 000 | Lady Willoughby de Eresby..... | 132 000 |
| Countess of Home..... | 103 000 | | |
| Lord Kenmare..... | 105 000 | | |
| | | Forty-four persons..... | 9 374 000 |

THE BRITISH

FROM LAST 1885-6

| NAME OF COUNTRY. | POSSESSION HOW AND WHEN OBTAINED | AREA IN SQUARE MIL'S | POPULATION. | |
|-------------------------------|--|------------------------------------|--------------|-------------------|
| Great Britain | | 122,449 | 35,246,562 | |
| Channel Islands | France, Henry II. | 112 | 110,669 | |
| Heligoland | Ced. Danes, 1807-14 | $\frac{1}{3}$ | 2,001 | |
| Gibraltar | Cap. Spain, 1704. | 1 9/10 | 18,381 | |
| Malta, Goza, &c. | Cap. French, 1800 | 119 | 149,782 | |
| Cyprus | Ced. Turks, 1878-9. | 3,584 | 185,916 | |
| Newfoundland | Ced. France, 1583-1713 | 162,000 | 197,332 | |
| Canada | Ced. France, 1623-1763. | 3,406,542 | 4,324,810 | |
| Bermuda | Occ. and Sett. 1609-1611. | 19 1/4 | 13,948 | |
| Bahamas | Occ. and Sett. 1670 | 5, 90 | 43,521 | |
| Jamaica | Cap. Spain, 1655. | 4,282 | 580,800 | |
| Windward Islands. | Leeward Islands. | | | |
| | Antiqua | Occ. and Sett. 1632. | 108 1/4 | 34,968 |
| | Montserrat | Occ. and Sett. 1632. | 32 | 10,087 |
| | St. Christopher | Occ. and Sett. 1623-1650 | 68 | 29,137 |
| | Nevis | Occ. and Sett. 1628. | 50 | 11,864 |
| | Dominica | Ced. French, 1763 | 291 | 28,211 |
| | Anquilla | Ced. French, 1763 | 35 | 2,500 |
| | Turks | Occ. and Sett. 1629. | 169 | 4,732 |
| | Virgin Isles | Occ. and Sett. 1665. | 57 | 5,287 |
| | St. Lucia | Cap. French, 1803. | 237 1/2 | 38,551 |
| | St. Vincent | Ced. French, 1763. | 132 | 40,548 |
| | Barbadoes | Occ. and Sett. 1605. | 166 | 171,880 |
| | Grenada | Ced. French, 1763. | 133 | 42,043 |
| | Tobago | Ced. French, 1763 | 115 | 18,051 |
| Trinidad | Cap. Spain, 1797 | 1,754 | 153,128 | |
| British Guiana | Cap. Dutch, 1803 | 109,000 | 252,186 | |
| British Honduras | Ced. Spain, 1783. | 6,400 | 27,452 | |
| Falkland Islands | Occ. and Sett. 1776-1833. | 7,500 | 1,553 | |
| Australasia. | Tasmania | Occ. and Sett. 1803-1825. | 26,215 | (117,705) 126,220 |
| | West Australia | Occ. and Sett. 1829. | 1,060,000 | (35,000) 29,708 |
| | South Australia | Occ. and Sett. 1836. | 903,690 | (307,917) 279,865 |
| | Victoria | Occ. and Sett. 1836-1787. | 87,884 | (931,790) 862,346 |
| | New South Wales and Norfolk Isle | Occ. and Founded 1787. | 310,700 | (840,614) 751,468 |
| | Queensland | Occ. 1787. | 668,497 | (287,475) 213,525 |
| | New Zealand | Occ. 1833-1841. | 106,259 | (580,877) 534,032 |
| *Straits Settlements. | Ced. Nat. 1874-81. | 7,403 | 127,095 | |
| Hong Kong | Ced. Nat. 1786-1824. | 1,472 1/2 | 423,834 | |
| Labuan Island | Ced. China 1841-3. | 30 1/2 | 160,402 | |
| British Borneo | Ced. Sultan Borneo 1846. | 30 | 156,298 | |
| Ceylon | Anx. 1774, 1858-81. | 30,000 | 150,000 | |
| British India | Cap. 1796. Anx 1815. | 25,365 | 2,763,982 | |
| ††Mauritius | Anx. 1765-1856. | 1,457,244 | 253,941,309 | |
| Natal | Cap. France, 1810. | 881 | 360,847 | |
| Cape Colony | Cap. Boers, 1843. | 18,750 | 402,687 | |
| Aden | Cap. Dutch, 1806. | 219,700 | 1,249,822 | |
| St. Helena | Ced. Arabs, 1839. | 360 | 35,000 | |
| W. African Sett'mts. | Cap. Dutch, 1651. | 47 | 5,051 | |
| | Lagos | Ceded Nat. 1861 | 1,071 1/2 | 75,277 |
| | Gold Coast | Sett'ement, 1861 | 18784 | 520,000 |
| | Sierra Leone | Sett'ement, 1787. | 468 | 60,541 |
| | Gambia | Sett'ement, 1631-1817. | †(13,428) 69 | 14,151 |

*Includes Penang, Malacca, Wellesley and Singapore settlements. ††Includes the Seychelles, Roderique, are only occupied but jurisdiction is extended over 13,428 square miles. **Exports and Imports together. †Trade

EMPIRE.

OFFICIAL RETU

POPULATION.

Admirantes, and other with England only.

EMPIRE.

OFFICIAL RETURN.

| POPULATION. | REVENUE. | DEBT. | EXPORTS | IMPORTS. | CAPITAL TOWN. | DIST FROM ENGLD Miles. |
|-------------|------------|-------------|---------------|---------------|---------------|------------------------|
| 22,449 | 35,246,562 | 450,000,000 | 3,585,000,000 | 2,065,000,000 | 1,535,000,000 | London |
| 112 | 110,669 | | | | | Oberland |
| 1/3 | 2,001 | 41,500 | 18,000 | | | Gibraltar |
| 1 9/10 | 18,381 | 220,000 | | † 4,000,000 | | Valetta |
| 119 | 149,782 | 1,550,000 | 396,000 | † 567,000 | | Famagosta |
| 3,584 | 185,916 | 900,000 | | **765 000 | 8,000,000 | St. Johns |
| 22,000 | 197,332 | 1,300,000 | 1,615,000 | 5,575,000 | 132,000,000 | Ottawa |
| 26,542 | 4,324,810 | 35,795,000 | 252,586,000 | 98,000,000 | 1,417,500 | Hamilton |
| 19 1/4 | 13,948 | 145,000 | 27,500 | 443,100 | 907,500 | Nassau |
| 5, 90 | 43,521 | 225,000 | 247,000 | 611,755 | 8,000,000 | Kingston |
| 4,282 | 580,800 | 2,880,000 | 6,500,000 | 7,500,000 | 845,000 | St John |
| 108 1/4 | 34,968 | 226,000 | 82,500 | 850,000 | 165,000 | Plymouth |
| 32 | 10,087 | 30,000 | 21,000 | 130,000 | | Basseterre |
| 68 | 29,137 | 216,000 | 9,000 | 242,000 | 422,000 | Charlestown |
| 50 | 11,864 | | | | | Roseau |
| 291 | 28,211 | 90,000 | 67,000 | 303,000 | 237,000 | |
| 35 | 2,500 | | | | | |
| 169 | 4,732 | 52,000 | | 170,000 | 133,000 | Castries |
| 57 | 5,287 | 10,000 | | 36,000 | 17,500 | Kingston |
| 237 1/2 | 38,551 | 231,000 | 144,000 | 733,000 | 730,000 | Bridgetown |
| 132 | 40,548 | 170,000 | 12,500 | 613,000 | 585,000 | St. George |
| 166 | 171,880 | 789,000 | 79,000 | | | Scarborough |
| 133 | 42,043 | 258,000 | 30,000 | 258,000 | 226,000 | Por' au Spain |
| 115 | 18,051 | 56,000 | | 169,000 | 208,500 | Georgetown |
| 1,754 | 153,128 | 2,350,000 | 2,993,000 | 13,750,000 | 15,500,000 | Balize |
| 9,000 | 252,186 | 2,294,000 | 375,000 | 11,600,000 | 10,500,000 | St Louis |
| 6,400 | 27,452 | 260,000 | | 1,600,000 | 1,200,000 | Hobart Twn |
| 7,500 | 1,553 | 45,500 | | 507,000 | 340,000 | Perth |
| 6,215 | (117,705) | 126,220 | 2,750,000 | 16,000,000 | 7,500,000 | Adelaide |
| 3,000 | (35,000) | 29,708 | 2,600,000 | 3,850,000 | 2,020,000 | Melbourne |
| 3,690 | (307,917) | 279,865 | 10,125,000 | 77,500,000 | 33,122,000 | Sydney |
| 7,884 | (931,790) | 862,346 | 31,500,000 | 258,000,000 | 80,500,000 | Brisbane |
| 3,700 | (840,614) | 751,468 | 35,500,000 | 123,000,000 | 91,500,000 | Wellington |
| 8,497 | (287,475) | 213,525 | 12,832,000 | 82,000,000 | 23,370,000 | Suva |
| 6,259 | (580,877) | 534,032 | 18,500,000 | 168,500,000 | 35,500,000 | Singapore |
| 7,403 | | 127,095 | 500,000 | 1,375,000 | 1,530,000 | Victoria |
| 1,472 1/2 | | 423,834 | 3,150,000 | 280,000 | **195 500,000 | Labuan |
| 30 1/2 | | 160,402 | 1,500,000 | | † 5,860,000 | Borneo |
| 30 | | 156,298 | 25,000 | | 50 00 | Colombo |
| 0,000 | | 150,000 | 116,500 | | 490,000 | Calcutta |
| 5,365 | | 2,763,984 | 5,800,000 | 11,000,000 | 24,000,000 | St. Louis |
| 7,244 | | 253,941,309 | 350,500,000 | 806,500,000 | 425,500,000 | Pr't'm'ritzbg |
| 881 | | 360,847 | 4,300,000 | 3,750,000 | 17,500,000 | Capetown |
| 8,750 | | 402,687 | 3,100,000 | 13,750,000 | 8,400,000 | Aden |
| 9,700 | | 1,249,824 | 16,500,000 | 101,800,000 | 20,500,000 | Jamestown |
| 360 | | 35,000 | | | 7,225,000 | Lagos |
| 47 | | 5,059 | 52,500 | 33,750 | 110,000 | CpeC'stCstle |
| 1,071 1/2 | | 75,270 | 300,000 | | 3,360,000 | Freetown |
| 8784 | | 520,000 | 630,000 | | 3,336,000 | Bathurst |
| 468 | | 60,546 | 363,000 | 290,000 | 2,100,000 | |
| 8) 69 | | 14,150 | 124,750 | | | |

Admirantes, and other Islands. The East India Islands are the Andamans, Nicobars Lacadive, etc. 169 miles with England only.

OTHER PARTS OF THE EMPIRE.

| | | | | | |
|---|---|---|-----------|---------|-----------|
| Bechuana Country..... | South Africa..... | Ced | 1571-85 | 185,000 | 5,000,000 |
| Basutoland..... | do do..... | Ced | 1876 | 10,290 | 128,176 |
| Zululand (south portion)..... | do do..... | Anx. | 1885 | | |
| St Lucie Bay..... | do do..... | Anx. | 1885 | | |
| Walfish Bay..... | do do..... | Anx. | 1885 | 450 | |
| Niger Delta..... | West Africa..... | Anx. | 1885 | | |
| British New Guinea..... | Oceania, &c..... | Anx. | 1885 | 303,000 | |
| Upper Burmah..... | Asia..... | Anx. | 1885 | 192,000 | 1,675,000 |
| East India Islands..... | Indian Ocean..... | Occ. | 1793-1848 | 4,000 | 27,000 |
| Ascension Island..... | South Atlantic..... | Occ. | 1815 | 35 | 165 |
| Perim Island..... | Red Sea..... | Occ. | 1799-1857 | 7 | 150 |
| Socrata Island..... | Arabian Sea..... | Occ. | 1854-86 | 1,000 | 5,000 |
| Kurea Murea Island..... | Arabian Sea..... | Occ. | 1854-5 | 20 | |
| Port Hamilton..... | Corean Sea..... | Occ. | 1881 | 5 | |
| Norfolk Island..... | South Pacific..... | Occ. | 1787-1825 | 12 | 200 |
| Chatham Isle..... | South Pacific..... | Occ. | 1791 | | |
| Also, in South Pacific, Easter and ing and Ellice Islands ; and in the | Howie Islands, Rapa South Atlantic, Tr s | ra and Kermadec Islands ; the Keel- tan D'Acundah. | | | |

COUNTRIES UNDER POLITICAL CONTROL.

Practically under her supervision are the Orange Free State, Transvaal and remaining Zululand ; the Samoan Tonga and other neighbouring groupes of South Sea Islands. Egypt is garisoned with British soldier and Afghanistan and Belochistan are really governed and controlled through the Indian Empire.

The total area of the Empire is in round figures 9,000,000, or to allow for countries more or less under political control, 10,000,000 of square miles, or one-fifth of the globe, the population of the first area being 305,000,000 and of the larger, 320,000,000 inhabitants.

The Revenue of the Empire is \$1015,000,000. The trade between Great Britain and the Colonies alone is, Imports \$495,000,000 ; Exports \$465,000,000. The total trade of the Empire is \$5,575,000,000.

One half of the sea going vessels of the world fly the British Flag, manned by 300,000 sailors. Two-thirds of the ocean steam fleets belong to the British, and five-sixths of all steamers sailing to American ports are British bottoms. Fifty per cent. of the commerce of the world is carried in British Ships. Two-thirds of the annual tonnage built belong to Britain. The banks of the Empire transact one-third the business of the entire world. Her manufactures comprise one-third those of Europe. Thirty-four per cent., or more than one third of the world's commerce belongs to the British Empire. About 30 per cent. of the steam factory power in the world is British. The wealth of the Empire is computed at \$62,300,000,000, justifying the old expression that it is the richest State on the face of the earth. The earnings of the United Kingdom, per inhabitant, is double that of Europe, and those of the chief British colonies equal to any nation. It is, in fact, an Empire—"a nation full of life and energy," as Secretary of State, Mr. Frelinghuysen, of the United States wrote to his son, adding "when people tell you that Great Britain is going to decay don't believe them." It is the greatest nation in the world. In illustration of these assertions the following comparative tables will be found convenient and appropos.

BRITISH VESSELS AND THE WORLD'S SHIPPING COMPARED.

The sea-going merchant fleets of all nationalities aggregate about 50,000 vessels and about 23,000,000 tons. The proportions owned by the chief nations are as follows:

| | Vessels. | Tons. | | Vessels. | Tons. |
|--------------------|----------|------------|-------------|----------|-----------|
| Great Britain..... | 22,500 | 11,200,000 | France..... | 2,900 | 1,100,000 |
| United States..... | 6,600 | 2,700,000 | Italy..... | 3,200 | 1,000,000 |
| Norway..... | 4,200 | 1,500,000 | Russia..... | 2,300 | 600,000 |
| Germany..... | 3,000 | 1,400,000 | | | |

The percentage owned by the British Empire being between 4 and 5 times that of the United States, 7 times that of Norway, 8 times that of Germany, 10 times that of France, 11 times that of Italy and 18 times that of Russia.

The comparison a

All Nations.....
Great Britain.....
France.....
United States.....
Germany.....

For instance, Br
and 40 times that o
round figures 7,500
above.

British.....
French.....
United States.....
Germany.....
Austria Hungary.....
Italy.....
Russia.....

Gt. Britain.

1850 \$25 50
1860 36 50
1870 48 50
1880 59 50

Being the per ce
another authority
transit trade is,—
per head of popul

FOREIGN

Great Britain...
France.....
Germany.....
United States ..
Australian Colon
Belgium.....
India.....
Austria Hungary
Russia.....
Italy.....
Spain.....
Sweden and Nor
Canada.....

* Includes golo

The comparison as to steamships is exhibited in still stronger light :

| | Steam Vessels. | Tons. | | Steam Vessels. | Tons. |
|--------------------|----------------|-----------|--------------|----------------|---------|
| All Nations..... | 7,764 | 9,232,000 | Spain..... | 282 | 305,000 |
| Great Britain..... | 4,649 | 5,919,000 | Italy..... | 135 | 166,000 |
| France..... | 458 | 667,000 | Holland..... | 127 | 155,000 |
| United States..... | 422 | 601,000 | Russia..... | 194 | 149,000 |
| Germany..... | 420 | 476,000 | | | |

For instance, Britain's percentage is as 10 to 1 of France, 10 times that of the United States and 40 times that of Russia. The shipping of Canada, included in that of Great Britain, is in round figures 7,500 vessels with a tonnage of some 1,350,000 tons, or fifth in the list given above.

BRITISH FOREIGN TRADE COMPARED.

(Including transit trade.)

| British..... | \$3,750,000,000 | or | \$100 00 | per head | of population. |
|----------------------|-----------------|----|----------|----------|----------------|
| French..... | 2,145,000,000 | or | 60 00 | " | " |
| United States..... | 1,530,000,000 | or | 30 00 | " | " |
| Germany..... | 2,440,000,000 | or | 55 00 | " | " |
| Austria Hungary..... | 715,000,000 | or | 17 50 | " | " |
| Italy..... | 500,000,000 | or | 17 50 | " | " |
| Russia..... | 900,000,000 | or | 7 50 | " | " |

BRITISH EXPORTS AND IMPORTS COMPARED.

| IMPORTS. | | | EXPORTS. | | |
|--------------|----------------|---------|--------------|---------------|---------|
| Gt. Britain. | United States. | France. | Gt. Britain, | United United | France. |
| 1850 \$25 50 | \$ 7 68 | \$ 6 25 | 1850 \$13 00 | \$ 6 28 | \$ 6 00 |
| 1860 36 50 | 11 26 | 14 30 | 1860 23 65 | 12 75 | 12 28 |
| 1870 48 50 | 12 00 | 18 93 | 1870 31 75 | 11 75 | 15 12 |
| 1880 59 50 | 15 18 | 23 10 | 1880 32 35 | 17 00 | 18 75 |

Being the per centage of foreign trade per head of population according to Mr. Griffin. By another authority the proportion of the total foreign trade which probably includes also all transit trade is,—Great Britain, \$102; France, \$45; Germany, \$35; and the United States \$27 per head of population.

FOREIGN TRADE OF GREAT BRITAIN AND PRINCIPAL NATIONS.

| | Imports | Exports | Miles Railway. |
|--------------------------|-------------------|-----------------|----------------|
| Great Britain..... | *\$2,063,651,000 | \$1,274,042,000 | 18,864 |
| France..... | 1,050,000,000 | 845,000,000 | 17,000 |
| Germany..... | 821,232,000 | 817,350,000 | 23,209 |
| United States..... | *620,750,000 | *751,060,000 | 125,379 |
| Australian Colonies..... | 730,805,000 | 323,610,000 | 7,395 |
| Belgium..... | **\$1,082,000,000 | | 2,730 |
| India..... | 335,000,000 | 425,000,000 | 12,655 |
| Austria Hungary..... | 310,000,000 | 360,000,000 | 13,601 |
| Russia..... | 318,500,000 | 343,190,000 | 15,605 |
| Italy..... | 265,000,000 | 215,000,000 | 6,000 |
| Spain..... | 155,530,000 | 123,838,000 | 6,701 |
| Sweden and Norway..... | 130,870,000 | 102,420,000 | 4,969 |
| Canada..... | 108,942,000 | 89,239,000 | 9,949 |

* Includes gold shipments—a small amount. ** Means total trade outwards and inwards.

BRITISH DEBT COMPARED WITH THAT OF OTHER NATIONS.

| | INCOME. | DEBT | INTEREST. | Debt per Head | Int'r'st per Head | Debt per We'lth | Exptrs per Head |
|---------------------------|---------------|-----------------|---------------|---------------|-------------------|-----------------|-----------------|
| Great Britain | \$460,000,000 | \$3,700,000,000 | \$145,000,000 | \$102 | \$4 05 | 8.4 | \$37 25 |
| France | 645,000,000 | 4,900,000,000 | 240,000,000 | 190 | 6 50 | 11.9 | 17.25 |
| Russia | 435,000,000 | *2,615,000,000 | 147,000,000 | 30 | 2 00 | 12.7 | 7.50 |
| Austria-Hungary | 475,000,000 | 2,370,000,000 | | { 65 | { 2 25 } | { 13.8 } | { 16.25 } |
| Italy | 340,000,000 | 2,035,000,000 | 105,000,000 | 55 | 3 50 } | | 11.00 |
| United States | 325,000,000 | 1,800,000,000 | 90,000,000 | 72 | 3 75 | 18. | 7.25 |
| Germany | 175,000,000 | 1,490,000,000 | 60,000,000 | 25 | 1 00 | 2.9 | 17.00 |
| Spain | 170,000,000 | 1,200,000,000 | 55,000,000 | 13 | 1 25 | 5.2 | 16.25 |
| Holland | | 490,000,000 | | 70 | 3 25 | | 7.91 |
| Belgium | 65,000,000 | 415,000,000 | 2,205,000 | 114 | | 8.4 | |
| Australian Colonies | 115,000,000 | 730,000,000 | | 75 | 3 60 | | 50.00 |
| Canada | 33,000,000 | †265,000,000 | 9,500,000 | 43 | 1 59 | 5.6 | 17.18 |
| | | | | | | | 19.00 |

*Including special debts, the total debt is estimated to be \$3,400,000,000. †Against which stands assets by way of Public Works, etc., nearly \$2,000,000.

The debt of Great Britain is now properly \$3,585,000,000. It is decreasing rapidly and at the present decrease ratio under the sinking fund now in operation will wipe itself off early in the next century—1900. It stood in 1815 at \$4,200,000,000 and consequently has decreased over \$600,000,000—\$100,000,000 of which is since 1870. But for expensive wars continually cropping up the debt would go down as fast as that of the United States. It forms a safe investment for the monied, is carried at the lowest interest in the world and held entirely within the people of the country. The debts of the Colonial Empire are also held within the British people themselves. The debts of the Colonies are also to a great extent set off by profitable public works.

The debt of the United Kingdom bears lighter upon her people than any other country save perhaps Germany and the United States. The people bear fewer local debts. The debt of the country may be high according to her thickly settled population, but her people are wealthier and earn higher wages and incomes. Her artisans and laborers receive nearly double the wages received on the European Continent, although less than in the British Colonies and the United States. Reference to the debt and wealth ratio, will show Russia, Austria and Italy bearing a heavy debt burden—debts which are carried only at excessive interest and continually increasing.

The wealth of Great Britain is estimated as \$40,640,000,000, and the income \$6,000,000,000. The wealth of the Empire is over \$65,000,000,000. The capital of British capitalists invested in the Colonies is alone \$3,100,000,000 and proportioned as follows:—

| | | | |
|-----------------------|-----------------|-------------------------------|-----------------|
| India | \$1,275,000,000 | Canada | \$560,000,000 |
| Cape | 150,000,000 | Newfoundland | 2,500,000 |
| Natal | 20,000,000 | Straits Settlements | 2,500,000 |
| Ceylon | 25,000,000 | Others | 10,500,000 |
| West Indies | 35,000,000 | | |
| Mauritius | 12,500,000 | | |
| Australia | 1,000,000,000 | Total | \$3,092,000,000 |

The average wealth per head of Great Britain is \$1240; France, \$1002; United States, \$931.

THE BRITISH ARMY AND NAVY.

To guard this mighty British Empire at large, there is an army solely under the control of the British Government as follows:

| | | |
|--|--------|-----------|
| Regular Army—Home Establishment | 95,000 | |
| Colonial Establishment | 30,000 | |
| Indian Establishment | 65,000 | 190,000 |
| Indian Army—Native Troops—(with British, 191,000) | | *126,000 |
| Colonial Army—Native Troops (with British, 34,000) | | 4,000 |
| | | \$320,000 |

*(Now increased to 150,000.)

Reserves

But if we add the
dian State
their servi
4,237 gu

An army is obta

But this is not
trained and arme
organized in the
lon, Hong Kong
western Australi
ly threatened, th
of 18 and 45, wo
fact, on short no
the field and kep
campaigns.

The navy com
steam vessels of
guns. It will m
and marines wit

*Canada alone ha

CHIE

- Austria
- France
- Germany
- *Great Britain
- Italy
- Russia
- Turkey
- Spain
- Sweden
- Holland

*Under C

Many of the
instance those o
men in the Ind
with the colors

The cost of t
that of France
nance is equal
engine room st
tons of shipping
Great Britain o

But numerou
vessels of natio
vantages. Wi
becomes "con
fast cruiser-con
port service on
reserve of sailo

| | | |
|---|---------|---------|
| Reserves—Regular Army..... | 55,000 | |
| Militia and Yeoman Cavalry, (14,500)..... | 155,000 | |
| Volunteers (max. equip 248,000)..... | 220,000 | 430,000 |
| | | |
| An Army under training, fully equipped and armed, of.. | 750,000 | |
| (Adding 59,000, sailors and marines, with 40,000 more of a reserve, an army of nearly 900,000 men.....) | | |
| But if we add the armies of the protected or quasi politically independent Indian States, which could be made available in at least Asiatic wars, their services having repeatedly been tendered, viz: (349,835 with 4,237 guns.....) | | 349,835 |

An army is obtained, drilled and armed, ready for action on short notice, of . . . 1,099,835

But this is not all. The Colonial Empire also furnishes ready to hand a considerable force of trained and armed men. The Canadian volunteers number 37,350. Regiments of militia are organized in the Channel Islands and volunteer corps in the colonies of West Indies, Cape, Ceylon, Hong Kong, Malta, Natal, New South Wales (including artillery corps) Tasmania, Victoria, western Australia and India. Besides, in urgent cases of emergency when the empire is seriously threatened, the able-bodied men of the British speaking colonies alone, say between the age of 18 and 45, would furnish an army of 1,000,000 and those of India, many millions more.* In fact, on short notice an additional available force of 1,000,000 trained soldiers could be put into the field and kept there an indefinite period. No other nation could stand the expense of two campaigns.

The navy comprises about 275 vessels nearly all in commission, the great portion of which are steam vessels of great size, strength, speed, heavily armoured and armed with the heaviest of guns. It will match any two navies of the nations of the world. It is manned by 59,000 sailors and marines with a reserve of 40,000 more.

*Canada alone has a population of able bodied men, between the ages of 18 and 45, of 840,000.

CHIEF ARMIES AND NAVIES OF THE WORLD—(Peace Footing.)

| | ARMY | | | | | NAVY | | |
|---------------------|---------|---------|-------|-----------|----------------|----------------|----------------------|----------------------|
| | Men. | Horses. | Guns | Iron'clds | Other Vessels. | Torpedo Boats. | Fst-class iron-clads | Sailors and Marines. |
| Austria..... | 302,362 | 50,362 | | 12 | 34 | 18 | .. | 9,764 |
| France..... | 523,883 | 31,385 | | 31 | 288 | 70 | ** 6 | 42,769 |
| Germany..... | 445,424 | 81,773 | 1374 | 27 | 69 | 35 | .. | 17,355 |
| *Great Britain..... | 320,000 | 23,758 | 610 | 77 | 177 | large. | 16 | 59,000 |
| Italy..... | | | | 24 | 52 | 49 | 9 | 13,353 |
| Russia..... | 757,238 | 129,730 | 1844 | 38 | 159 | 106 | 6 | 28,354 |
| Turkey..... | 159,122 | | | 15 | | | 3 | 40,392 |
| Spain..... | 140,934 | | | 6 | 112 | 10 | 4 | 21,703 |
| Sweden..... | 164,339 | 5,649 | 258 | 14 | 41 | 11 | .. | 4,068 |
| Holland..... | 96,234 | | | 18 | 121 | 22 | 6 | 10,510 |

*Under Colors—See British Army. **Four additional vessels building.

Many of the vessels forming the column "other vessels" are small ships or steam craft, as for instance those of Holland; others again are gunboats. The army of Holland includes 30,000 men in the Indies. The army of Turkey is properly very much larger, although not directly with the colors.

The cost of the British Navy, say per every 100 tons of tonnage, is little more than one-half that of France and Germany and but one-third that of Russia. The cost of repairs and maintenance is equally as favorable to the British in comparison. So, also, is the cost of coal and engine room stores. Looked at as a guardian of ocean shipping, the cost of protecting every 100 tons of shipping, is annually for France \$3,890, Russia \$3,470, Austria \$1,280, Italy \$935, and Great Britain only \$575.00.

But numerous and strong war vessels are not alone all powerful. In the event of a war, the vessels of nations having few or no ports outside their own country labor under serious disadvantages. Without coaling at short intervals, of from ten days or two weeks, (and in war coal becomes "contraband of war" in neutral ports) the greatest ironclad becomes useless, and the fast cruiser-commerce-destroyers of an enemy mere logs upon the waters. Without a fine transport service only available in the possession of fine fast passenger fleets and manned by a ready reserve of sailors, no nation can carry on a successful foreign campaign. Britain, possessing a

cordons of fortified stations the world round, can, and at any time, either repair, equip, coal, run for shelter or safety and bring her prizes to, at convenience. Her ships are seldom—need be seldom—beyond a 1,000 miles of her own friendly ports. Coal is truly King! This was shown lately, when on the eve of a prospective Russian-English war, the former country endeavoured to secure through some Sunderland (England) dealers a supply of 10,000 tons of coal. Contrast Britain's position, when in addition to her enormous out-put at home she has at command the mines of Nova Scotia, British Columbia, New Zealand, Australia and large accumulated stores at every port of her own the world round. She also holds every strategic position which would enable her to protect her own interests and harass an enemy. For instance, no enemy's fleet could leave the Mediterranean sea by passing Gibraltar! No enemy could leave it by the Suez Canal and Red Sea, for Perim and Aden practically closes that route as a cork does a bottle. The Persian Gulf and Arabian Sea is equally at her mercy, and from thence the whole Indian Coast and Malayan Seas are under her sway. Cordons of Forts and harbours guard both African shores and the routes to Australia. It is the same on the American continent, and Hong Kong, Port Hamilton &c., guard the Chinese seas. A powerful nation indeed, and do not be foolish to belittle it.

THE NAME, RULER, AREA AND POPULATION OF LEADING COUNTRIES.

NATIONS WHERE ARE STATIONED BRITISH REPRESENTATIVES.

| COUNTRY. | AREA. | POPULATION. | RULER. | BORN. | ASCENSION. |
|------------------------------|------------|-------------|------------------------|---------------|---------------|
| E Austria—Hungary | 240,942 | 37,786,346 | Franz Josef. I | 18 Aug. 1830 | 2 Dec. 1848 |
| K Belgium | 11,373 | 5,784,958 | Leopold II | 9 Apr. 1835 | 10 Dec. 1865 |
| K Denmark | 14,124 | 1,980,259 | Christian IX | 8 Apr. 1818 | 15 Nov. 1863 |
| P France | 204,177 | 37,672,048 | F. P. Jules Grevy | 15 Aug. 1813 | 30 Jan. 1879 |
| E Germany | 212,028 | 45,234,061 | Wilhelm I | 22 Mar. 1797 | 18 Jan. 1871 |
| K Great Britain | 120,832 | 36,325,115 | Victoria I | 24 May 1819 | 20 June 1837 |
| K Greece | 25,111 | 1,979,453 | Georgios I | 24 Dec. 1845 | 4 June 1863 |
| K Italy | 114,410 | 29,361,032 | Umberto I | 14 Mar. 1844 | 9 Jan. 1878 |
| K Netherlands | 12,648 | 4,278,272 | Willem III | 19 Feb. 1817 | 17 Mar. 1849 |
| K Portugal | 36,510 | 4,160,315 | Luis I | 31 Oct. 1838 | 11 Nov. 1861 |
| K Montenegro | 3,550 | 250,000 | Nicholas I | 7 Oct. 1841 | 14 Aug. 1860 |
| K Roumania | 45,642 | 5,073,000 | Carol I | 20 Apr. 1839 | 26 Mar. 1866 |
| E Russia | *8,644,100 | 102,970,000 | Alexander III | 26 Feb. 1845 | 1 Mar. 1881 |
| K Servia | 18,000 | 1,902,419 | Milan I | 10 Aug. 1854 | 6 Mar. 1882 |
| K Spain | 197,767 | 16,958,178 | Maria-de-las-Mercedas | 11 Sep. 1880 | 25 Nov. 1885 |
| K Sweden | 170,979 | 4,643,128 | Oscar II | 21 Jan. 1829 | 18 Sept. 1872 |
| P Switzerland | 15,892 | 2,846,102 | Adolf. Deucher | | |
| Turkey | *2,406,522 | 43,464,427 | Abdul-Hamid II | 22 Sept. 1842 | 31 Aug. 1876 |
| Bulgaria &c. | *37,860 | 2,823,865 | Alexander I | 5 Apr. 1857 | 28 June 1879 |
| P Argentine | 515,700 | 2,830,000 | Gen. D. Julio. A. Roca | | 12 Oct. 1880 |
| P Bolivia | 842,729 | 1,957,352 | S'r Don Greg. Pacheco | | 3 Sept. 1884 |
| E Brazil | 3,219,000 | 9,930,478 | Don Pedro II | 2 Dec. 1825 | 7 Apr. 1831 |
| P Colombia | 504,773 | 4,000,000 | Don Rafael Nunez | | 1 Apr. 1884 |
| P Costa Rica | 23,100 | 187,889 | Gen. Bernado Sota | | 12 Mar. 1885 |
| P Ecuador | 248,370 | 946,033 | Senor Caamano | | Feb. 1884 |
| P Guatemala | 46,800 | 1,284,604 | Gen. Manuel Barillos | | April 1885 |
| P Chili | 281,173 | 2,405,041 | Domingo Santa Maria | | 18 Sep. 1881 |
| P Haiti | 10,204 | 800,000 | Gen. Salomon | | 23 Oct. 1879 |
| P Honduras | 46,400 | 458,000 | Gen. Don Luis Bogran | | 9 Nov. 1883 |
| P Mexico | 743,948 | 10,460,703 | Gen. Porfirio Diaz | | 1 Dec. 1884 |
| P Nicaragua | 49,500 | 275,815 | Don Adam Cardenas | | 1 Mar. 1883 |
| P Paraguay | 91,970 | 346,048 | Gen. D. B. Caballero | | 25 Nov. 1882 |
| P Peru | 483,847 | 2,657,863 | Gen. Miquel Iglesias | | 20 Oct. 1883 |
| P Salvador | 7,225 | 613,273 | Gen. F. Menendez | | 19 June 1885 |
| P San Domingo | 18,045 | 400,000 | Alejander Wos Y Gil | | 1885 |
| P U. S. of America | 3,095,245 | 50,526,222 | Grover Cleveland | 18 Mar. 1837 | 4 Mar. 1885 |
| P Uruguay | 73,538 | 700,000 | Gen. Maximo Santos | | 1 Mar. 1882 |
| P Venezuela | 632,695 | 2,121,988 | Gen. Joaquin Crespo | | Apr. 1884 |

COUNTRY.
 Afghanistan
 China
 Japan
 Persia
 K Siam
 Algeria
 P Congo Free State
 Egypt
 Sudan
 P Liberia
 Morocco
 P Orange Free State
 P South Afrcn Re
 Tunis
 Zanzibar
 K Madagascar
 K Hawaii

Rulers preceded
 title of King or Q
 called Sultans ; th
 ruler of Japan, Mi
 Morocco is termed

* The area an
 area and populatio
 tion of East Round

Great Britain,
 land, the United S
 religion, either the
 Spain, Portugal, F
 Montenegro, Roum
 Mohammedan faith

Prince Edwards Is
 Nova Scotia
 New Brunswick
 Quebec
 Ontario
 *Manitoba
 †British Columbia
 North-West Territ

Grand Total Dom
 *Population incl

Assiniboia retur
 tory to the House

Senators are ap
 House of Comm
 Assemblies every 1
 House of Common
 ession or year, bes
 ion Parliament the
 farmers, 34; doct
 point of nationalit
 Irish, 44; Scotch,

| COUNTRY. | AREA. | POPULATION. | RULER. | BORN. | ASCENSION. |
|---------------------|-----------|-------------|----------------------|--------------|---------------|
| Afghanistan . . . | 250,000 | 5,000,000 | Abdurrahman Khan | | 1880 |
| China | 4,179,559 | 404,180,000 | Hwangti | 1871 | 22 Jan. 1875 |
| Japan | 148,456 | 37,017,302 | Mutsu Hito | 3 Nov. 1852 | 1867 |
| Persia | 628,000 | 7,653,600 | Nasr ed-din | 18 July 1831 | 10 Sept. 1848 |
| K Siam | 250,000 | 6,000,000 | Chulalongkorn I | 21 Sept 1853 | 1 Oct. 1868 |
| Algeria | 318,334 | 3,310,412 | | | |
| P Congo Free State. | 1,056,200 | 27,000,000 | C. Janssen | | |
| Egypt | 394,240 | 6,806,381 | Mohamed Tewfik | 19 Nov. 1852 | 26 June 1879 |
| Soudan | 1,026,280 | 11,000,000 | | | |
| P Liberia | 14,300 | 1,068,000 | Hilary R. W. Johnson | | 7 Jan. 1884 |
| Morocco | 219,000 | 5,000,000 | Muley—Hassan | 1831 | 17 Sep. 1873 |
| P Orange Free Sta. | 70,000 | 133,518 | Sir Jno. Hy. Brand | | Dec. 1883 |
| P South Afrcn Rep | 114,000 | 750,000 | S. J. Paul Kruger | | April 1883 |
| Tunis | 42,000 | 1,200,000 | Sidi Ali | 5 Oct. 1817 | 28 Oct. 1882 |
| Zanzibar | 625 | 200,000 | Bargash bin said | G C M G | 7 Oct. 1870 |
| K Madagascar . . . | 228,500 | 3,500,000 | Ranavalona III | 1861 | 13 July 1883 |
| K Hawaii | 6,677 | 80,578 | Kalakana I | 16 Nov. 1836 | 12 Feb. 1883 |

Rulers preceded by a P. have the title of President ; those preceded by a K. or E. have the title of King or Queen and Emperor, respectively. The Rulers of Turkey and Zanzibar are called Sultans ; the ruler of Egypt, Khedive ; the rulers of Persia and Afghanistan, Shahs ; the ruler of Japan, Mikado or Tenno, and the ruler of China Hoang-Ti or Emperor. The ruler of Morocco is termed Emeer, and that of Tunis, Bey.

* The area and population of Russia proper is 2,095,500 and 87,074,600 respectively. The area and population of Turkey in Europe is 125,289 and 8,881,014. **The area and population of East Roumelia is 13,500 and 815,946 respectively

Great Britain, Sweden and Norway, Denmark, Holland, nearly all Germany and Switzerland, the United States, Canada and British Colonies, have, as the prevailing or predominant religion, either the Episcopalian, Protestant, Reformed or Lutheran. All of South America, Spain, Portugal, France, Belgium, Austria and Italy, generally profess the Catholic Religion. Montenegro, Roumania, Russia and Servia follow the Greek Church ; and Turkey, Persia, the Mohammedan faith. Most of the leading nations allow universal toleration.

DOMINION OF CANADA.

| | Acres. | Population. | REP. | | REP. | | REP. | |
|----------------------------|---------------|-------------|---------|----------|-----------|---------------|------|--|
| | | | Senate. | Commons. | Loc. Ass. | Loc. Leg. Co. | | |
| Prince Edwards Island . | 1,365,400 | 108,891 | 4 | 6 | 30 | 13 | | |
| Nova Scotia | 13,382,003 | 440,572 | 12 | 21 | 38 | 16 | | |
| New Brunswick | 17,393,410 | 321,233 | 12 | 16 | 41 | 18 | | |
| Quebec | 120,762,651 | 1,359,027 | 24 | 65 | 65 | 24 | | |
| Ontario | 65,111,463 | 1,923,228 | 24 | 92 | 88 | + | | |
| *Manitoba | 78,848,000 | 65,954 | 3 | 5 | 31 | + | | |
| †British Columbia | 218,435,200 | 49,459 | 3 | 6 | 25 | + | | |
| North-West Territory . . . | 1,705,761,280 | 56,446 | | 4 | 14 | | | |
| Grand Total Dominion, | 2,221,059,407 | 4,324,810 | 82 | 215 | | | | |

*Population includes 6,767 Indians. †Includes 25,661 Indians. ‡No second House.

Assiniboia returns 2, Alberta 1, and Saskatchewan 1, in all 4 members from the N. W. Territory to the House of Commons. The N. W. Council is partly appointed and partly elected.

Senators are appointed by the Crown (Dominion Cabinet) for life. Parliaments of the House of Commons, if not sooner dissolved, terminate every five years; Parliaments of Local Assemblies every four years. The pay or indemnity of Senators is \$1,000 ; of members for the House of Commons \$1,000, and of members of the Assemblies (Ontario at least) \$600, for every session or year, besides mileage for travelling expenses to and from Parliament. In the Dominion Parliament the merchants rank first with 85 representatives ; the lawyers come next with 54; farmers, 34; doctors, 16; mill owners, 16; gentlemen, 14; builders, 12; and journalists, 8. In point of nationality seven races or their descendants are represented; English, 58; French, 49; Irish, 44; Scotch, 35; American, 20; German, 4; and Danish, 1.

GOVERNOR GENERAL.

Marquis of Lansdowne, G C M G, etc., Appointed 18th August, 1883, salary \$50,000,000

DOMINION CABINET OFFICERS.

| | | Salary. |
|----|--|---------|
| 1 | Premier and President of the Council. Right Hon. Sir John A. Macdonald, G C B. | \$8,000 |
| 7 | Minister of Finance. Hon. Archibald W. McLelan | 7,000 |
| 13 | Minister of Justice. " John S. D. Thompson | 7,000 |
| 3 | Minister of Public Works. " Sir Hector L. Langevin, K C M G. | 7,000 |
| 4 | Minister of Railways and Canals. " John Henry Pope | 7,000 |
| 8 | Minister of Agriculture and Statistics. " John Carling | 7,000 |
| 5 | Minister of Customs. " McKenzie Bowell | 7,000 |
| 12 | Minister of the Interior. " Thomas White | 7,000 |
| 6 | Minister of Militia and Defence " Sir Adolphus P. Caron, K C M G. | 7,000 |
| 14 | Minister of Marine and Fisheries. " George E. Foster | 7,000 |
| 2 | Postmaster General. " Sir Alexander Campbell, K C M G. | 7,000 |
| 9 | Minister of Inland Revenue " John Costigan | 7,000 |
| 11 | Secretary of State. " Joseph Adolphe Chapleau | 7,000 |
| 10 | Hon. Frank Smith (without portfolio). | |

²²⁷ Nos. preceding names mean appointment by seniority.

| | | |
|--|----------------------------|-------|
| Speaker of the Senate. | Hon. William Miller | 4,000 |
| Speaker of the House of Commons. | " George Airey Kirkpatrick | 4,000 |

REPRESENTATIVE AT LONDON.

High Commissioner, Hon Sir Charles Tupper Appointed May 24, 1884, salary \$10,000

LIEUTENANT GOVERNORS.

| | | | |
|--------------------------------|-------------------------|--------------|----------|
| Ontario. | Hon. John B. Robinson, | 30 June 1880 | \$10,000 |
| Quebec. | " L. F. R. Masson, | 7 Nov. 1884 | 10,000 |
| New Brunswick. | " Sir S. L. Tilley, | 31 Oct. 1885 | 9,000 |
| Nova Scotia. | " Matt. Hy. Richey, | 4 July 1883 | 9,000 |
| Prince Edward Island. | " Hon. A. A. Macdonald, | 1 Aug. 1884 | 7,000 |
| British Columbia. | " C. F. Cornwall | 21 June 1881 | 9,000 |
| Manitoba | " Hon. J. C. Aikens, | 22 Sep. 1882 | 9,000 |
| North-west Territory | " Hon. E. Dewdney | 3 Dec. 1881 | 7,000 |

EXECUTIVE COUNCIL ONTARIO.

| | | |
|--|-------------------|---------|
| Attorney General. | Hon. Oliver Mowat | \$5,000 |
| Minister of Education. | " G. W. Ross | 4,000 |
| Commissioner of Crown Lands. | " T. B. Pardee | 4,000 |
| Commissioner of Public Works. | " C. F. Fraser | 4,000 |
| Treasurer and Comm'r of Agriculture. | " Alex. M. Ross | 4,000 |
| Secretary and Registrar. | " A. S. Hardy | 4,000 |

Speaker of Assembly—Hon. C. Clarke \$2,000.

CABINETS OF OTHER PROVINCES.

| PROVINCE. | PREMIERS. | Speaker Assembly. | Spkr. Leg. Council. |
|---------------------------|------------------------|------------------------------|-----------------------------|
| 1 Quebec. | *Hon. J. J. Ross | { Hon. P. B. de la Bruère. } | Hon. P. de la Bruère. |
| 2 Nova Scotia. | " W. S. Fielding. | " J. S. C. Wurtle. } | " R. Boak. |
| 3 New Brunswick | " A. G. Blair. | " Angus McGillivray | " James E. Lynott |
| 4 Prince Edwards Isd | " W. W. Sullivan. | " John A. McDonald. | " Dan'l Hanington |
| 5 Manitoba. | " J. Norquay. | " Alex. Murray. | " John Balderston. |
| 6 British Columbia. | " Wm. Smith. | " J. A. Mara. | |

*Since defeated by the Liberals—Hon. Mr. Mercier Leader, at the general elections last Oct.

Chief Justice.
" "
" "
" "
" "

Chief Justice, (Chief Justice.
Justice.
Justice.

COURT OF
Chief Justice, Hon. Justice, J. D. Armou Justice, J. O'Connor

COURT OF
Chief Justice, Hon. Justice, John Galt. Justice, John E. Ros

COURT O
Chancellor, Hon. Justice, William Prot Justice, Thomas Fer

Church of England
Church of Rome, A
Archbishop of Toron
Presbyterian Churc
Methodist Church
Williams, D. D.

Argentine.
Austria-Hungary
*Belgium
Brazil.
Chili
Denmark
France
†Germany
Hawaii
Italy
Liberia.
Netherlands.
Peru.
Portugal
*Spain
Sweden and Norway
United States.
Uraquay
Uraquay

*At present represent

CHIEF JUDGES OF ONTARIO, &c.

SUPREME COURT OF CANADA AND COURT OF EXCHEQUER.

| | | |
|--------------------|-------------------------------|---------|
| Chief Justice..... | Sir W. Johnstone Ritchie..... | \$8,000 |
| " " | Hon. S. H. Strong..... | 7,000 |
| " " | Hon. T. Fournier..... | 7,000 |
| " " | Hon. W. A. Henry..... | 7,000 |
| " " | Hon. Henri E. Taschereau..... | 7,000 |
| " " | Hon. J. W. Gwynne..... | 7,000 |

COURT OF APPEAL.

| | | |
|--|--------------------------|---------|
| Chief Justice, (Chief Justice of Ontario)..... | Hon. J. H. Haggerty..... | \$7,000 |
| Justice..... | G. W. Burton..... | 6,000 |
| Justice..... | F. Osler..... | 6,000 |
| Justice..... | C. S. Patterson..... | 6,000 |

HIGH COURT OF JUSTICE.

COURT OF QUEEN'S BENCH.

| | |
|-------------------------------------|---------|
| Chief Justice, Hon. Adam Wilson.... | \$7,000 |
| Justice, J. D. Armour..... | 6,000 |
| Justice, J. O'Connor..... | 6,000 |

COURT OF COMMON PLEAS

| | |
|---------------------------------------|---------|
| Chief Justice, Hon. M. C. Cameron.... | \$7,000 |
| Justice, John Galt..... | 6,000 |
| Justice, John E. Rose..... | 6,000 |

COURT OF CHANCERY.

| | |
|-----------------------------------|-------|
| Chancellor, Hon. John A. Boyd.... | 7,000 |
| Justice, William Proudfoot..... | 6,000 |
| Justice, Thomas Ferguson..... | 6,000 |

COUNTY COURT JUDGES.

| | | |
|---------------|------------------------------|--|
| | | *Western. |
| Essex Co. ... | Judge, C. H. Horne..... | \$2,000 |
| | Deputy Judge, H. T. W. Ellis | |
| Lambton Co. | Judge, C. Robinson..... | 2,400 |
| | Jun. Judge, J. A. McKenzie . | 2,200 |
| Kent Co. ... | Judge, Arch. Bell..... | 2,400 |
| | Jun. Judge, R. S. Woods.. | 2,200 |
| Elgin Co. ... | Judge, D. T. Hughes.... | 2,600 |
| | Dep. Judge, Jno. McLean. | |
| Middlesex Co. | Judge, William Elliott.... | 2,400 |
| | Jun. Judge, Jos. F. Davies. | 2,000 |
| | | *Besides salary \$200 allowed for travelling expenses. |

CHURCH DIGNATARIES.

- Church of England, Metropolitan Bishop, Rt. Rev. J. Medley, D. D., Frederickton.
- Church of Rome, Archbishop of Quebec, Cardinal, Most Rev. E. A. Taschereau, D. C. L.
- Archbishop of Toronto, Most Rev. J. J. Lynch, D. D.
- Presbyterian Church, Moderator, Rev. J. R. Smith, M. A., Galt.
- Methodist Church, General Superintendents, Rev. Dr. Albert Carman, Rev. John A. Williams, D. D.

FOREIGN CONSULAR AGENTS.

| | | | |
|------------------------|-----------------|---------------------------------|----------|
| Argentina..... | Consul..... | Geo. B. Day..... | Montreal |
| Austria-Hungary..... | Consul..... | E. Schultze..... | Montreal |
| *Belgium..... | Consul..... | A. Joseph..... | Quebec |
| Brazil..... | Consul Gen..... | W. D. Bentley..... | Montreal |
| Chili..... | Consul Gen..... | Geo. B. Day..... | Montreal |
| Denmark..... | Consul..... | Stephen Tobin..... | Halifax |
| France .. | Consul Gen..... | Le Comte H. de Sis-Maisons..... | Quebec |
| †Germany..... | Consul..... | F. Freicherr Von Heimrod..... | Toronto |
| Hawaii..... | Consul Gen..... | C. Elliott Anderson..... | Ottawa |
| Italy..... | Consul Gen..... | A. M. Gianellie..... | Montreal |
| Liberia..... | Consul Gen..... | C. E. Anderson..... | Ottawa |
| Netherlands..... | Consul Gen..... | B. H. Dixon..... | Toronto |
| Peru..... | Consul..... | Geo. B. Day..... | Montreal |
| Portugal..... | Consul..... | Thomas Abbott..... | Halifax |
| *Spain..... | Consul Gen..... | A. M. de Zea..... | Halifax |
| Sweden and Norway..... | Consul..... | W. A. Schwartz..... | Quebec |
| United States..... | Consul Gen..... | S. P. Stearns..... | Montreal |
| Uraquay..... | Consul..... | F. W. Henshaw..... | Montreal |
| Uraquay..... | Consul..... | J. McGuire..... | Quebec |

*At present represented by the Vice Consul Generals. †(Consuls also at other points.)

The following gentlemen form the local United States Consular staff: Amherstburg, Josiah Turner; Chatham, Jerome Eddy (1885); Port Sarnia, Dr. Hill (1885); Wallaceburg, Isaac G. Worden (1885); Windsor, John Develin, (1885). The Consuls at Chatham and Wallaceburg are termed Consular Agents.

HONOR ROLL. TITLED CANADIANS.

PRIVY COUNCILLORS.

The Right Hon. Sir John Alexander Macdonald, K. C. B. 1879

BARONETS.

| | | | |
|------------------------------|------|---------------------------|------|
| *Cunard, Sir Edward | 1859 | Rose, Sir John | 1872 |
| *Parker, Sir Melville | 1866 | Smith, Sir Donald | 1886 |
| *Robinson, Sir James L. | 1863 | Stephen, Sir George | 1886 |

*Titles inherited from their fathers.

ORDER OF THE BATH.

Knights of the Grand Cross.

Right Hon Sir John Alexander Macdonald, P. C. 1884

KNIGHTS (K. C. B.)

| | | | |
|---|------|--------------------------------------|------|
| Belleau, Sir Narcisse F | 1860 | Macdonald, Sir John A. | 1867 |
| Cameron, Sir Roderick William, C. M. G. | 1883 | Richards, Sir William Buell | 1877 |
| Dawson, Sir John Wm., L. L. D., C. M. G. | 1884 | Ritchie, Sir William Johnstone | 1881 |
| Duffy, Sir Charles Gavin | 1873 | Robinson, Sir William C. F. | 1877 |
| Hodson Sir Robert | 1869 | Robinson, Sir Bryan | 1877 |
| Hoyles, Sir H. W. (Newfoundland) | 1869 | Young, Sir William | 1869 |
| Kenny, Sir Edward | 1870 | | |

COMPANIONS (C. B.)

| | | | |
|-------------------------------|------|------------------------------------|------|
| Howland, Hon. William P. | 1867 | Middleton, Maj. Gen. Fred. D. | |
| Julyan, Penrose G. | 1869 | Tilley, Hon. Samuel L. | 1867 |
| Langevin, Hector Louis | 1868 | Tupper, Hon. Charles | 1867 |
| McDougall, Hon William | 1867 | | |

ORDER OF ST. MICHAEL AND ST. GEORGE.

Knights Grand Cross.

| | | | |
|--|------|--|------|
| Galt, Sir Alexander T., K. C. M. G. | 1878 | Tupper, Sir Charles, C. B., K. C. M. G. | 1886 |
| Rose, Sir John, Bart., K. C. M. G. | 1878 | | |

KNIGHTS COMMANDERS (K. C. M. G.)

| | | | |
|--|------|--|------|
| Archibald, Sir Adams George, C. M. G. | 1885 | Julyan, Sir Penrose G., C. B. | 1874 |
| Belleau, Sir Narcisse F, K. C. B. | 1879 | Langevin, Sir Hector Louis, C. B. | 1881 |
| Brown, Sir George | 1879 | McPherson, Sir David Lewis | 1884 |
| Campbell, Sir Alexander | 1879 | Middleton, Maj. Gen. Sir F. D., C. B. | 1885 |
| Carter, Sir F. B. T. (Newf'd) | 1883 | Robinson, Sir William C. F. | 1883 |
| Cartwright, Sir Richard John | 1879 | Rose, Sir John | 1870 |
| Caron, Sir Joseph P. R. Adolphe | 1885 | Shea, Sir Ambrose | 1883 |
| Duffy, Sir Charles Gavin | 1883 | Smith, Sir Albert James | 1878 |
| Galt, Sir Alexander T. | 1869 | Tilley, Sir Samuel L., C. B. | 1879 |
| Howland, Sir William P., C. B. | 1879 | Tupper, Sir Charles, C. B. | 1879 |

COMPANIONS (C. M. G.)

| | | | |
|--|------|--------------------------------------|------|
| Armstrong, James (Quebec) | 1879 | Kidd, John | 1882 |
| Bernard, Lieut. Col. Hewitt C. | 1872 | Littleton, Col. Ed. Geo. Perry | 1880 |
| Archibald, Hon. A. G. | 1872 | Gray, Col John Hamilton | 1871 |
| Cameron, Lieut. Col. Donald R., R. A. | 1877 | McLeod, Lieut Col, Hon. John F. | 1870 |
| Carter, Sir F. B. T. (Newf'd) | 1878 | Pelletier, Chas. Alphonse P. | 1878 |
| Dawson, John William, L.L.D. | 1881 | Patrick, Alfred | 1882 |
| Dennison, Lieut. Col. Fred. Chas | 1885 | Selwyn, Alfred R. C. | 1886 |
| Fabre, Hector | 1886 | Todd, Charles | 1872 |
| Flemming, Sanford, C. E. | 1877 | Trutch, Hon. Joseph W., C. E. | 1877 |
| Keefer, Thos. Coltrin, C. E. | 1878 | | |

Besides the above held titles of the Baldwin; Rear Ad Major J. E. Camp Sir Samuel Cunard James Douglas; Sir Gibb, M. D.; Sir General F. Heriot; H. Lafontaine; Sir McNabb; Sir Alex Henry Smith; Sir Williams; Sir Prov persons intimately c It will be intere Canadian nobility Commons. An his be witnessed—the l Sir Peter Superior lawyer, his Grace a reserve lands." If who run the Govern their pockets by sel are interested, or p limits, for an interes

FROM T

NAME OF RAILWAY

Albert (N. B.
Atlantic & Northwes
(Que.)

Bay of Quinte & Nav
Co. (Ont.)

Canada Atlantic
(Ont.)

Canada Southern
(Ont.)

Canada Pacific, (D
St. Lawrence
Ottawa

Canada Central (Q
M O. & O.) Mon
treal to Ottawa
Credit Valley, Ont
Ontario & Quebec
(Ont.)

Manitoba & South
west'n (Man.) ..

Toronto, Grey &
Bruce, (Ont.) ..

Caraquet

Carillon & Grenville
(Ont)

Central Ontario, Ont
Chatham Branch, (N
B.)

Besides the above lists the following persons, natives, resident, or connected with Canada, held titles of the several orders: Sir Hugh Allan; Sir Edward M. Archibald; Hon. Robert Baldwin; Rear Admiral Sir Edward Belcher; Hon. Henry Black; Sir Richard Bonnycastle; Major J. E. Campbell; Sir William Campbell; Hon. T. E. Campbell; Sir George E. Cartier; Sir Samuel Cunard; Sir Dominick Daly; Sir Charles Darling; Hon. C. M. De Salaberry; Sir James Douglas; Sir Antoine A. Dorion; Hon. W. H. Draper; Sir Richard England; Sir G. D. Gibb, M. D.; Sir Brenton Haliburton; Sir Francis Hincks; Vice-Admiral Robert Hall; Major General F. Heriot; Sir John Inglis; Lieut. Col. Johnson (Ind. Dep.); Sir David Jones; Sir L. H. Lafontaine; Sir William Logan; Sir J. B. Macauley; Sir R. G. McDonnell; Sir Allan McNabb; Sir Alex. McKenzie; Sir John Michel; Sir J. B. Robinson; Sir D. W. Smith; Sir Henry Smith; Sir James Stewart; Sir E. P. Tache; Alpheus Todd; Sir William Fenwick Williams; Sir Prov. W. Wallis, Admiral of Fleet; Sir William Winnett; and other well-known persons intimately connected with the country's history.

It will be interesting to note that at an early period of our history the establishment of a Canadian nobility was an "idea" of Pitts and attempted to be carried through the Imperial Commons. An historian speaking of it says, "if it had carried many a pleasant face would be witnessed—the Duke of Ontario leading in a cart load of hay, my Lord Erie pitching, and Sir Peter Superior making the rick; or perhaps his Lordship would figure as a petty-fogging lawyer, his Grace as a pedlar and Sir Knight as a poor parson starving on 5,000 acres of clergy reserve lands." If Gourlay were now alive he would see these same persons railway magnate who run the Government for their own interests, leading politicians who use their positions to fill their pockets by selling R. R. Charters, grant Government bonuses to railways in which they are interested, or political brokers who effect Government contracts, acquire ranches and timber limits, for an interest or blind share in the same.

RAILWAYS OF CANADA.

FROM THE LATEST GOVERNMENT REPORT, 30 JUNE, 1885—ISSUED 1886.

| NAME OF RAILWAY. | Mileage Laid. | Rails Under Constr'n. | Dominion Bonus. | Provincial Bonus. | Municipal Bonus. | Cost of construction & rolling stock. |
|--|---------------|-----------------------|-----------------|-------------------|------------------|---------------------------------------|
| Albert (N. B.) | 51.00 | | | \$455,000 | \$70,000 | \$1,783,356 |
| Atlantic & Northwest (Que.) | | 7.00 | | | | |
| Bay of Quinte & Nav. Co. (Ont.) | 3.50 | | | | 5,000 | 75,439 |
| Canada Atlantic (Ont.) | 134.80 | | | 270,000 | 120,000 | 3,576,000 |
| Canada Southern (Ont.) | 362.44 | | | 147,835 | 322,500 | 28,894,694 |
| Canada Pacific (Do.) | 2,999.20 | 3,744.40 | 207.00 | 55,838,885 | 1,479,000 | |
| St. Lawrence & Ottawa | | | *29,880,912 | | † 42,500 | 158,158,883 |
| Canada Central (Q. M. O. & O.) Montreal to Ottawa. | 120.00 | | 1,440,000 | 727,000 | 25,000 | } 7,500,000 |
| Credit Valley, Ont. | 183.00 | | | *1,176,956 | *2,434,000 | |
| Ontario & Quebec (Ont.) | 199.50 | | | 531,000 | 1,085,000 | } 11,590,000 |
| Manitoba & South-west'n (Man.) | 50.70 | | | | | |
| Toronto, Grey & Bruce, (Ont.) | 192.00 | | | | | No returns. |
| Caraquet | 20.00 | 40.00 | 2,656 | 375,282 | 988,000 | 5,547,338 |
| Carillon & Grenville, (Ont.) | 13.00 | | 192,000 | 180,000 | | Not compltd |
| Central Ontario, Ont. | 104.00 | | | 126,500 | 93,000 | 106,614 |
| Chatham Branch, (N. B.) | 9.00 | | | 32,000 | | 1,447,237 |
| | | | | | | 176,000 |

RAILWAYS OF CANADA—CONTINUED.

| NAME OF RAILWAY | Mileage Laid. | Rails | Under Con- stru'n. | Dominion Bonus. | Provin- cial Bonus. | Municipal Bonus | Cost of con- stru'n & roll- ing stock. |
|--|---------------|----------|-----------------------|--------------------|---------------------------|--------------------|--|
| Cobourg, Peterboro' & Marmora, Ont. | | 35.00 | | | *26,000 18,740 | 113,500 | 1,400,042 |
| Cumberland Rail & Coal Co. N. S. | | 32.00 | | | 144,230 | | 685,711 |
| Eastern Extension, N. S. | | 79.75 | | 1,284,312 | 643,545 | | 1,927,857 |
| Elgin, Petincodiac & Havelock, N. B. | | 14.00 | 13.00 | | 70,000 | 13,000 | 91,000 |
| Erie & Huron, Ont. | | 41.50 | | | 83,000 | 225,000 | 837,420 |
| Grand Southern, (N. B.) | | 82.50 | | | 425,000 | *3,000 | No particular |
| Grand Trunk, Dom. | 887.25 | 2,591.00 | | *15,142,633 | | | } 244,910,951 |
| Great Western Div. | 539.53 | | | | | | |
| Montreal & Lake Champlain | 62.65 | | | | | | 1,127,286 |
| Buffalo & Lake Huron | 162.00 | | | | | 966,000 | 6,270,982 |
| Georgian Bay & Lake Erie | 171.00 | | | | 336,000 | 929,000 | 1,993,250 |
| London & Port Stanley | 23.66 | | | | | | 748,587 |
| Wellington, Grey & Bruce | 168.35 | | | | 241,276 | 682,000 | 2,100,776 |
| London, Huron & Bruce | 68.89 | | | | 178,630 | 311,500 | 1,424,986 |
| Brantford, Norfolk & P. B. | 34.74 | | | | | | } 30,000 |
| Midland (Ont.) | 165.75 | | | | 168,350 | 144,871 | |
| Toronto & Nipissing, (Ont.) | 111.50 | | | | 158,212 | 488,500 | } 16,003,630 |
| Grand Junction, (Ont.) | 87.75 | | | | 182,500 | 213,000 | |
| Whitby Pt. Perry & Lindsay, Ont. | 46.50 | | | | 94,958 | 222,095 | } 186,000 |
| Victoria, (Ont.) | 53.25 | | | | 312,000 | 186,000 | |
| Madoc Junction, (Ont.) | 8.50 | | | | | | |
| Gt. American & E. Short Line (M. & E. Short Line.) | | 76.00 | | 379,659 | | | Not compl'd |
| Great Northern | 7.84 | | | 25,088 | 6,000 | 225,000 | Not in oper. |
| Hamilton & Northwestern (Ont.) | 176.30 | | | | 565,020 | 675,596 | [yet. 4,128,789 |
| International, Que. | 81.66 | | | 156,800 | 391,122 | 225,000 | 1,280,445 |
| Intercolonial, Dom. | 861.00 | 19.00 | | 43,627,595 | | | 43,627,595 |
| Jacques Cartier Union, Que. | 6.81 | | | | | | 135,638 |
| Kent Northern, N. B. | 27.00 | | | | 135,000 | | 236,000 |
| Kingston & Pembroke, (Ont.) | 112.00 | | | 48,000 | 456,493 | 491,000 | 3,745,191 |
| Manitoba & North-west'n (Man.) | 78.54 | 51.50 | | | | 155,000 | 1,459,383 |
| Massawippi Valley, (Que.) | 34.00 | | | | | 65,000 | 800,000 |

NAME OF RAILWAY

| |
|------------------------------------|
| Montreal & Vermont Junction (Que.) |
| Montreal & Sorel (Que.) |
| Napanee Tamworth & Que. (Ont.) |
| New Brunswick, (N. B.) |
| New Brunswick & Canada |
| St. John & Maine |
| Frederickton |
| New Brunswick & P. E. Island |
| Northern Railway of Canada (Ont.) |
| Northern & Pacific Junction |
| North'n & Western of N. B. |
| North Shore (Q. M. O. & O.) |
| Northwest Coal & Nav. Co. (Man.) |
| N. S., Nictaux & Atlantic N. S. |
| Pontiac & Pacific Junct'n (Que.) |
| Prince Edward Island P. E. I. |
| Q'Appelle L'ng Lake & Sas., (Man.) |
| Que. & Lake St John (Que.) |
| Quebec Central, Que. |
| Standstead Shefford & Chambly |
| St. Lawrence & Ottawa |
| St Martins & Upham N. B. |
| South Eastern, Que. |
| L. Champlain & St. Lawrence, Que. |
| Montreal Port. & ton, Que |
| Thous'd Islands, Ont. |
| Waterloo & Magog, Que |
| Missisquoi Valley, Que |
| Western Counties, N. S. |
| Windsor & Annapolis N. S. |
| Windsor Branch. |

The Hamilton and Northwestern and the Northern Railway of Canada are operated jointly as one system. The Montreal & Vermont Junction Ry. is operated by the Central Vermont; so also is the Stanstead, Shefford & Chambly. The St. Lawrence & Ottawa is now included in the Canada Pacific system. The North Shore now also belongs to the Canada Pacific system.

The cost of the Windsor Branch is included in that of the Intercolonial. The cost of several railways forming the Canada Pacific, Grand Trunk, and New Brunswick systems, represent the cost to the present proprietors. In the case of the North Shore and Canada Central (Q. M. O. & O. Montreal to Ottawa) the Dominion Government pays 5% on the Dominion bonus to the Quebec Government. The G. T. R'y own about 525 miles of railway in American territory—3116 miles in all. The cost of the Great Western system was about \$50,510,500. The old Grand Trunk railway (original) was about \$171,719,000.

The following railways possess rolling stock as under:

| Engines | Sleepers | COACHES. | | BAGGAGE, Mail, &c. | BOX AND Cattle | Flat Cars. |
|---------------------|----------|-----------|----------|-----------------------|-------------------|------------|
| | | 1st Class | 2d Class | | | |
| Grand Trunk..... | 632 | 334 | 206 | 170 | 13064 | 4306 |
| Canada Pacific..... | 311/288 | 43/35 | 100/91 | 86/74 | 61/48 | 3027/2652 |
| Canada Southern... | 125 | 36 | 21 | 24 | 2582/2039 | 4400/4309 |
| Erie & Huron..... | 5 | 10 | | 2 | 25 | 472 |

The Gauges of the Roads are as follows:—Carillon and Grenville, 5 feet 6 inches; Coburg, Peterboro and Marmora, 5 feet 6 inches; North-West, Coal and Navigation Co., 3 feet; Prince Edward Island, 3 feet 6 inches. All others are 4 feet 8½ inches.

The grants made to railways by local municipalities are:—Malden Township and Town of Amherstburg, each \$15,000, to Canada Southern. County of Kent, \$155,000; Town of Chatham, \$30,000; Dresden, \$18,000; Blenheim, \$11,000, and Wallaceburg, \$11,000 to the Erie & Huron. The latter towns bear also a portion of the County grant named. For the extension of the Erie & Huron Railway to Sarnia, the latter town will pay \$16,000, and the Township of Sombra \$14,000. The Government grant is \$96,000. This extension will be 29¾ miles in length. Unless on special occasions the Government grants do not exceed, and generally are \$3,200 per mile.

The speed of passenger trains on the following roads average thus:—Canada Southern and North Shore 35 miles; Canada Atlantic, Northern and North-Western, Montreal and Vermont, and Main Line, South Eastern, 30 miles; Grand Trunk, whole system 27, parts—40 miles; Second class railways from 20 to 25; Erie & Huron, 25 miles, and Third-class railways from 12 to 18 miles per hour.

Applied to the 41½ miles completed the authorized capital of the Erie & Huron Railway is \$110,000. Paid up, \$105,500. Bonded, \$415,000. The gross income was \$50,806, and the total expenses for operating, \$31,773. The fiscal year closing 30th June, 1886, will show a net income of about \$25,000.

The Leamington and St. Clair Railway now in course of construction between Leamington and Comber is 14 miles in length, and receives as bonuses: \$44,800 from the Government, \$12,000 from Leamington, \$15,000 from Mersea, and \$6,000 from Comber, in all \$77,800. The capital stock is \$20,000. President, Lewis Wigle, M. P.; Secretary, Wm. McSween; and Treasurer, C. G. Martin; and with Messrs. J. E. Johnson, G. F. Cronk, Peter Williams and John Askin, form the board of Directors.

The total mileage of the Canada Pacific Railway including the North Shore Road and later acquisitions is 4218¼ miles 2,893 of which is the Main Line from Montreal to Port Moody. This does not include the South Eastern, which it is said, the company has since acquired.

The Grants to this Company by the Government alone, have been:

- Cash, \$25,000,000 in 1881.
- Lands, 25,000,000 acres in 1881.
- Loan, 29,880,000 cash, in 1884. (Since repaid.)
- 428 miles of finished road from Port Arthur to Winnipeg.
- 64½ miles of finished road from St. Vincent to Winnipeg.
- 213 miles of finished road from Savonas Ferry to Port Moody.

Making a total of 705½ miles of roads built at a cost of \$40,000,000 not including survey, &c.

Provincial Government Aid and Municipal Grants will be seen attached to the different roads forming the system in the preceding Government railway return.

The Montreal and Lachine Railway, and the St. Lawrence and Champlain Railway—the former built in 1847, were the initial Canadian Roads. There were but 55 miles of railway in operation in 1850; in that year, however, the Grand Trunk, Great Western and Northern Ry's. were commenced upon, and were more or less open in 1853 and 1854 respectively.

PAST PRESIDENTS OF THE UNITED STATES.

| NO. | NAME. | PROFESSION. | BORN. | PLACE OF NATIVITY. | ELECTED TO OFFICE. | AGE THEN. | POSITION HELD FOR | DIED. |
|-----|-------------------|------------------|------------------|--------------------|--------------------|-----------|-------------------|-------|
| 1 | George Washington | Military Officer | 22 February 1732 | Virginia | 1789 | 57 | | |

PAST PRESIDENTS OF THE UNITED STATES.

| NO. | NAME. | PROFESSION. | BORN. | PLACE OF NATIVITY. | ELECTED TO OFFICE. | AGE THEN. | POSITION HELD FOR | DIED. |
|-----|----------------------|------------------|--------------------|--------------------|--------------------|-----------|-------------------|------------------|
| 1 | George Washington. | Military Officer | 22 February, 1732. | Virginia. | 1789. | 57 | 2 terms | 12 Dec., 1799. |
| 2 | John Adams. | Lawyer | 30 October, 1735. | Mass. | 1797. | 62 | 1 term | 4 July, 1826. |
| 3 | Thomas Jefferson. | " | 2 April, 1743. | Virginia. | 1801. | 58 | 2 terms | 4 July, 1826. |
| 4 | James Madison. | " | 5 March, 1771. | " | 1809. | 38 | 2 terms | 28 June, 1836. |
| 5 | James Monroe. | Military Officer | 28 April, 1758. | " | 1817. | 59 | 2 terms | 4 July, 1831. |
| 6 | John Quincy Adams. | Lawyer | 11 July 1767. | Mass. | 1825. | 58 | 1 term | 21 Feb'y., 1848. |
| 7 | Andrew Jackson. | Military Officer | 15 March, 1767. | N. Carolina. | 1829. | 62 | 2 terms | 8 June, 1845. |
| 8 | Martin VanBuren. | Lawyer | 5 Dec., 1782. | New York | 1837. | 56 | 1 term | 24 July, 1862. |
| *9 | Wm. Henry Harrison. | Military Officer | 9 February, 1773. | Virginia. | 1841. | 68 | 1 month. | 4 April, 1841. |
| 10 | John Tyler. | Lawyer | 29 March, 1790. | " | 1841. | 51 | Balance | 17 Jan., 1862. |
| 11 | Jas. K. Polk. | " | 2 November, 1792. | N. Carolina. | 1845. | 53 | 1 term | 15 June, 1849. |
| 12 | Zachary Taylor. | Military Officer | 24 November, 1784. | Virginia. | 1849. | 65 | 1 1/2 years. | 9 July, 1850. |
| *13 | Millard Fillmore. | Lawyer | 7 January, 1800. | New York | 1850. | 50 | Balance | 8 March 1874. |
| 14 | Franklin Pierce. | " | 23 November, 1804. | N. Hampshire. | 1853. | 50 | 1 term | 8 Oct., 1869. |
| 15 | Jas. Buchanan. | " | 23 April, 1791. | Pennsylvania. | 1857. | 66 | 1 term | 1 June, 1868. |
| 16 | Ab. Lincoln. | " | 12 February, 1809. | Kentucky | 1861. | 52 | 1 t & pt 2 | 15 April, 1865. |
| *17 | And. Johnson. | Military Officer | 29 December, 1808. | N. Carolina | 1865. | 58 | Balance | 31 July, 1875. |
| 18 | Ulysses S. Grant. | Tailor | 27 April, 1822. | Ohio | 1869. | 47 | 2 terms | 23 July, 1885. |
| 19 | Rutherford B. Hayes. | Military Officer | 4 October, 1822. | " | 1877. | 55 | 1 term | " |
| 20 | Jas. A. Garfield. | Lawyer | 19 November, 1831. | " | 1881. | 50 | 6 months | 19 Sept., 1881. |
| *21 | Chester A. Arthur. | " | 5 October, 1830. | Vermont. | 1881. | 51 | Balance | 18 Nov., 1886. |
| 22 | Grover Cleveland. | " | 18 March, 1837. | New Jersey. | 1885. | 48 | " | " |

*Elected Vice-Presidents and succeeded to Presidency upon the death of Presidents.

Of the 22 Presidents, 13 were of English descent—Washington, Adams, Jefferson, Madison, Monroe, Quincy Adams, Harrison, Tyler, Taylor, Pierce, Lincoln, Garfield, and Cleveland. Five (5) were Scotch—Irish lineage—Jackson, Polk, Buchanan, Johnson, and Arthur Two (2) were of Scotch descent Grant and Hayes; one of Welsh descent—Jefferson, and one of Dutch descent, VanBuren.

Several have risen from the ranks. Lincoln was a Rail-splitter; Garfield was a Canal Boy; Andrew Johnson was a Tailor and Cleveland a Newspaper Boy.

UNITED STATES CABINET.

Vice-President—President of Senate, T. C. Hendricks, \$8,000.
 Secretary of State, Thos. F. Bayard . . . \$8,000 Secretary of the Treasury, D. Manning \$8,000
 Secretary of War, Wm. C. Endicott . . . 8,000 Secretary of the Navy, W. C. Whitney. 8,000
 Sec'y of the Interior, L. Q. C. Lamar. . . 8,000 Postmaster General, W. E. Vilas. 8,000
 Attorney General, A. H. Garland, \$8,000.

AMERICAN CANAL AND RAILWAY LAND GRANTS.

Land Grants were first made to the different States as the works for which they were given being intirely local undertakings confined to such States. The first grant was to the States of Indiana and Ohio for the purpose of constructing the Wabash and Erie Canal. This was in 1827. Subsequent grants for different canal schemes followed, receiving 4,500,000 acres.

The first railway grant was made to the States of Illinois, Mississippi and Alabama, and out of this came the Illinois Central railway. This was in 1850; and between that date and 1861 Western States received 53,000,000 acres for railway purposes.

Direct Grants to railway corporations were first made in 1862, the first being to the Union Pacific Railway. The principal of these grants were:

- 1 Union & Central Pacific Railways 22,500,000
- 2 Northern Pacific Railway 46,000,000
- 3 Atlantic & Pacific Railway 27,000,000
- 4 Texas & Pacine Railway 15,000,000

and with lesser grants fully 200,000,000 acres have altogether been granted for railway purposes. In 1864 the grant to the Union Pacific Railway was doubled, and it was in connection with this second or additional grant that the "Credit Mobilier" scheme scandal arose. No land grants have been made since 1871.

HOMESTEAD ACT

first came into operation in 1862, concurrently with the first Pacific Railway grants and was one of the first acts approved by Abraham Lincoln. Under it some 700,000 entries have been made and some 85,000,000 acres taken up by settlers.

SALARIES OF UNITED STATES OFFICIALS, ETC.

| | | | |
|---|----------|------------------------------|------------------|
| President of United States | \$50,000 | Generals of Army | \$13,500 |
| Vice President and Pres. of Senate . . . | 8,000 | Lieut. Generals | 11,000 |
| Cabinet Ministers (7) | 8,000 | Major Generals | 7,500 |
| United States Senators (with mileage) . | 5,000 | Brigadier Generals | 5,500 |
| Member of Congress (with mileage) . . . | 5,000 | Colonels | 3,500 |
| Chief Justice Supreme Court | 10,500 | Lieut. Colonels | 3,000 |
| Associate Justices Court | 10,000 | Majors | 2,500 |
| Justices of Circuit Court | 6,000 | Captains | \$1,800 to 2,000 |
| *Governors of States, from \$1,000 to . . . | 10,000 | Lieutenants, 1st | 1,500 to 1,600 |
| *Governors of States average | 3,500 | Lieutenants, 2d | 1,400 to 1,500 |
| Envoys to Gt. Britain, France and . . . | | Admirals of Fleet | 13,000 |
| Russia and Germany, each | 17,500 | Vice-Admirals | 9,000 |
| Envoys, 2d Degree (7) each | 12,000 | Rear Admirals | 6,000 |
| Envoys, 3d Degree (3) each | 10,000 | Commodores | 5,000 |
| Envoys, 4th Degree, Resident Minis- . . . | | Captains | 4,500 |
| ters (9) each | 7,500 | Commanders | 3,500 |
| Resident Ministers, 2d Degree, (5) each . | 5,000 | Lieut. Commanders | 2,800 |
| Minister of Liberia | 4,000 | Lieutenants | 2,400 |
| United States Treasurer | 6,000 | Masters | 1,800 |
| Commissioner of Customs | 4,000 | Ensigns | 1,200 |
| Commissioners, Heads of Dept., \$3,000 . | 5,000 | Midshipmen | 1,000 |
| Postmaster of New York | 8,000 | Cadet Midshipmen | 500 |

The portraits on United States notes are: On the \$1 bill, Washington; \$2, Jefferson; \$5, Jackson; \$10, Webster; \$20, Hamilton; \$50, Franklin; \$100, Lincoln; \$400, Gen. Mansfield; \$1,000, De Witt Clinton; \$5,000, Madison; \$10,000, Jackson. On silver certificates: \$10, Robert Morris; \$20, Commodore Decatur; \$50, Edward Everett; \$100, Monroe; \$500, Charles Sumner; \$1,000, W. L. Marcy. On gold notes: \$20, Garfield; \$50, Silas Wright; \$100, Thomas H. Benton; \$500, Lincoln; \$1,000, Hamilton; \$5,000, Madison; \$10,000, Jackson.

TIME F

AUGUST,—First M
 SEPTEMBER,—Firs
 OCTOBER,—First
 " —First V
 NOVEMBER,—Firs
 NOVEMBER,—Tue
 Flori
 setts,
 New
 vania
 sin a
 APRIL,—First Wed
 JUNE,—First Mon

Commencing at
 with a waterway at
 thence to Duluth o
 at all points for lak
 under course of de
 follows:

- Lake Superior
- St. Mary's River
- Lake Huron
- St. Clair River
- St. Clair Lake
- Detroit River
- Lake Erie
- Welland Canal
- Lake Ontario
- Head Galops Canal
- Canals and River—
- Three Rivers
- Quebec
- Anticosti

The following La
 sailing charts:

- Sts. of Belle Isle to
- West Light to Fath
- Father Point to Qu
- Quebec to Montrea
- Montreal to Kingst
- Kingston to Port D
- Port Dalhousie to I
- Port Colborne to A
- Amherstburg to W
- Windsor to St. Ma
- St. Mary's Island t
- Sarnia to St. Josep

Navigation, Dulu

TIME FOR HOLDING STATE AND TERRITORIAL ELECTIONS.

- AUGUST,—First Monday: Alabama, Kentucky and Utah.
 SEPTEMBER,—First Tuesday: Arkansas, Vermont; second Monday—Maine.
 OCTOBER,—First Tuesday: Colorado; second Tuesday—Iowa, Ohio, and West Virginia.
 " —First Wednesday: Georgia.
 NOVEMBER,—First Monday: Louisiana.
 NOVEMBER,—Tuesday after first Monday: Arizona, California, Connecticut, Dakota, Delaware, Florida, Idaho, Illinois, Indiana, Indian Territory, Kansas, Maryland, Massachusetts, Michigan, Minnesota, Mississippi, Missouri, Montana, Nebraska, Nevada, New Hampshire, New Jersey, New Mexico, New York, North Carolina, Pennsylvania, South Carolina, Tennessee, Texas, Virginia, Washington Territory, Wisconsin and Wyoming.
 APRIL,—First Wednesday: Rhode Island.
 JUNE,—First Monday: Oregon.

CANADA'S INLAND WATERWAY.

Commencing at the head of the Island of Anticosti, the distance to Montreal is 590 miles, with a waterway at all points of sufficient depth of water for ocean vessels drawing 25 feet; from thence to Duluth on Lake Superior, the distance is 1349 miles, with a channel of sufficient depth at all points for lake vessels drawing 14 feet (excepting a portion of the St. Lawrence canals now under course of deepening but not yet completed) a total distance of 1,939 miles, made up as follows:

| | Length in Miles. | Ft. above Sea level. | Fall in feet | Description of fall. |
|--------------------------------|------------------|----------------------|--------------|----------------------|
| Lake Superior..... | 360 | 600 | | |
| St. Mary's River | 55 | 600-574 | 26 | 2 Locks |
| Lake Huron..... | 270 | 574 | | |
| St. Clair River..... | 33 | 574-568 | 6 | Natural |
| St. Clair Lake..... | 25 | 568 | | |
| Detroit River..... | 18 | 568-564 | 4 | Natural |
| Lake Erie..... | 220 | 564 | | |
| Welland Canal..... | 27½ | 564-234 | 330 | 27 Locks |
| Lake Ontario..... | 160 | 234 | | |
| Head Galops Canal..... | 70½ | 234-228 | 6 | Natural |
| Canals and River—Montreal..... | 110 | 228-11½ | 216½ | 27 Locks |
| Three Rivers..... | 90 | Tide Water. | 11½ | Natural |
| Quebec..... | 100 | | | |
| Anticosti..... | 400 | | | |
| | 1939 | | 600 | |

The following Lake and River Points and sailing distances intervening are taken from reliable sailing charts:

| | | | |
|---|------|--|-------|
| Sts. of Belle Isle to West Light, Anticosti | 441 | St. Joseph's Is'd to Head of Canal.... | 48 |
| West Light to Father Point | 202 | Head of Sault to Pointe aux Pins..... | 7 |
| Father Point to Quebec | 183 | Pointe aux Pins to Duluth..... | 390 |
| Quebec to Montreal | 190 | Total..... | 2,407 |
| Montreal to Kingston..... | 170½ | Pointe aux Pins to Port Arthur..... | 256 |
| Kingston to Port Dalhousie | 170 | Pointe aux Pins to Nepigon..... | 247 |
| Port Dalhousie to Port Colborne | 27½ | Collingwood to Pointe aux Pins | 276 |
| Port Colborne to Amherstburg..... | 232 | Algoma to Pointe aux Pins..... | 114 |
| Amherstburg to Windsor..... | 18 | | |
| Windsor to St. Mary's Island..... | 25 | Belle Isle to Liverpool..... | 1,997 |
| St. Mary's Island to Sarnia..... | 33 | Port Nelson to Liverpool.... | 2,926 |
| Sarnia to St. Joseph Island..... | 270 | New York to Liverpool | 3,040 |

Navigation, Duluth to Liverpool 4,404 miles.

CANADA'S ARTIFICIAL WATERWAYS.

| SYSTEM OF NAVIGATION | NAME OF CANAL. | Length in mls. | No. of Locks. | DIMENSIONS OF LOCKS. | | | LIFT FEET | WIDTH OF CAN'L FEET. | NAVIGT'N OPENED UP. | COST. |
|-------------------------------|--------------------------------|--|---------------|--|---------------------------------|-----------------------|-----------------------------|--|---------------------|-------|
| | | | | L. | W. | D. | | | | |
| River St. Lawrence and Lakes. | Lachine..... | 81 ¹ / ₂ | 5 | †270x45x14 | 45 ³ / ₄ | 150/200 | | 238 ¹ / ₂ miles—Belle Isle to Duluth—Lake and River. | \$ 8,860,465 | |
| | Beauharnois..... | 11 ¹ / ₂ | 9 | 200x45x 9 | 82 ³ / ₄ | 80/120 | | | 1,624,632 | |
| | Cornwall..... | 11 ¹ / ₂ | 2 | 270x45x14 | 48 | | | | 2,629,302 | |
| | "..... | | 4 | 220x55x 9 | | 100/150 | | | | |
| | Farran's Point Rapids Platte.. | 4 | 2 | 200x45x 9 | 4 | 50/ 90 | | | | |
| | Galops..... | 7 | 3 | 200x45x 9 | 11 ¹ / ₂ | 50/ 90 | | | 1,500,000 | |
| | Welland..... | 26 ³ / ₄ | 26 | 270x45x12 | 15 | 50/ 90 | | | 21,756,063 | |
| | St. Marie*..... | 1 | 1 | 515x80x18 | 326 ¹ / ₂ | | | | | |
| Montreal and Ottawa. | St. Anne's..... | 1 | 1 | 200x45x 9 | 3 | | | 947,890 | | |
| | Carillon..... | 2 | 2 | 200x45x 9 | 26 | av 100 | 120 miles River Nav. | 3,859,135 | | |
| | Blondeau Chute | 1 | 1 | 130x32x 6 | 3 ³ / ₄ | av 30 | | | | |
| Grenville..... | 5 ¹ / ₂ | 5 | †200x45x 9 | 45 ³ / ₄ | 50/ 80 | | | | | |
| Upper Ottawa. | Culbute Locks and Dams. | | 2 | 200x45x 7 | 20 | | 117 miles River Nav. | 354,050 | | |
| Rideau Ottawa and Kingston. | Rideau..... | 126 ¹ / ₄ | 47 | 134x33x 5 | 447 ¹ / ₄ | 60/ 80 | 136 River and Can'l Nav. | 4,134,769 | | |
| | Tay..... | 10 | 5 | 134x33x 5 | 28 | 60/ 80 | | | | |
| Richelieu and Lake Champlain. | St. Ours Lock.. | 1/8 | 1 | 200x45x 7 | 5 | | 192 miles Champ C N. Y. 411 | 651,745 | | |
| | Chambly Canal. | 12 | 9 | 118x22x 7 | 74 | 30/ 60 | | | | |
| Trent Navigation | Two Canals—11 Dams. | 161 "28 ³ / ₄ | 2 | 133 ¹ / ₂ x33x 5 | | | † Huron to Ontario. | Dom. Gov. 282,793 | | |
| Cape Breton. | St. Peter's..... | 2400 feet. | 1 | 200x14x18 | 4 | 55 | Ocean Navigation | 605,035 | | |
| Bay of Quinte. | Murray Bay ... | 6 mil's | | Canal, 11 feet deep. | | 80/120 | Bay Quinte and Ontario | 351,162 | | |
| Bay of Veite. | Bay Verte..... | 20 ¹ / ₂ | 4 | Canal, 16 feet deep. | | 100/150 | Ocean Navigation | 9,993 | | |
| North-West | St. Francis.... | 800 f | 1 | 200x36x 7 | 23 | § | 164 miles. | | | |
| Nova Scotia | Shubencadie.. | 54 m | 15 | 87x22x 8 | 96 | 95 ft. fl | 54 m. oc'n. | | | |
| Lake Ontario. | Burlington Bay Dundas ab. | 1/2 mile 4 m'l's | 10 | Feet deep. 7 Feet deep. | | av 138 Private works. | B. B. and Lake. | | | |

*An American work. † Rise, 282¹/₄; fall, 164 feet. ‡ 5 locks when finished, but the old locks number 7. § Depth water 4¹/₂ feet. || Never commenced. † 235 miles from Lake to Lake when completed. "Branch Lindsay to Port Perry.

Part of the old Canals on Lachine and Welland are still used. The Welland branch to river is 3942 ft. long, has two locks of 150x26¹/₂x10, and a lift of 10 feet. Port Maitland branch is 1³/₄ miles, 1 lock 185x45x11, with lift of 7 feet. Grand River feeder—21 miles, 2 locks 150x26¹/₂x9, 7¹/₂ feet lift. Old Welland Canal locks were 150x26¹/₂x10¹/₄.

The Chambly Canal opens up from Sorel on the St. Lawrence to the American boundary via Lake Champlain, 81 miles navigation; from boundary line via Champlain Canal to the Erie Canal, 258 miles; thence via Albany and New York, 411 miles. St. Peter's Canal gives a short

cut from points so ed will give access from Bay of Quinte the depth of the C

The Canal syste Exp

The Lachine Ca The Welland C The Rideau Ca The St. Lawre and 1847 respecti

NEAREST

- Chatham to Lond
- " " Hami
- " " Toron
- " " Mont
- " " Portl
- " " Queb
- " " Halif
- " " Suspe
- " " Buffa
- " " New
- " " Phila
- " " Wash
- " " Jacks

†Via Detroit, Lak By way of Carleton J

This territory o one of the four div 1788 and which, u name to the Weste passing through th American territory represented. For Republic by the t 1796, because of a Loyalists.*

In 1794 territ (previously towns District confined t Sinclair Rivers on Hudson Bay Com

In 1798, new d what is now the Kent, the County stone, Sandwich, gether with the Is County of Kent c

*For, as Lord Ca mit the refugee U. E. prohibiting these peo faith with us and can

cut from points south of Cape Breton to the St. Lawrence. Bay Verte Canal, as yet only surveyed will give access from Fundy Bay to the St. Lawrence. The Murray Canal will give a short cut from Bay of Quinte to southern points on Lake Ontario. The new Carillon dam having raised the depth of the Ottawa to 9 feet dispensed with the use of Blondeau Chute.

The Canal systems of Canada have cost from first to last as follows :

| | |
|---|--------------------------|
| Expended by Imperial Government | \$ 4,173,921 |
| " Provincial Governments | 16,028,840 |
| " Dominion Government | 27,998,539—\$48,201,300. |

The Lachine Canal was commenced in 1821 and opened in 1825.

The Welland Canal was commenced in 1824 and finished in 1829-1832.

The Rideau Canal was commenced in 1826 and finished in 1834.

The St. Lawrence Canals were commenced 1834, 1842 and 1843 and finished in 1843, 1845 and 1847 respectively. The Trent Canal in 1837.

NEAREST TRAVELLING DISTANCES, IN STATUTE MILES, BETWEEN FOLLOWING PLACES.

| | | | |
|---------------------------------|----------|---------------------------------|------|
| Chatham to London | 65 | Chatham to Windsor | 45 |
| " " Hamilton | 76 141 | " " Sarnia, via E. & H. | 54 |
| " " Toronto | 39 180 | " " Chicago | 330 |
| " " Montreal | 333 513 | " " St. Paul | 750 |
| " " Portland | 283 796 | " " Winnipeg | 1190 |
| " " Quebec | 172 685 | " " Omaha | 823 |
| " " Halifax | 727 1412 | " " Denver | 1450 |
| " " Suspension Bridge | 183 | " " San Francisco | 2750 |
| " " Buffalo | 201 | " " Los Angeles | 2654 |
| " " New York | 629 | " " Kansas City | 822 |
| " " Philadelphia | 644 | " " New Orleans | 1084 |
| " " Washington | 656 | " " Portland, Oregon | 2662 |
| " " Jacksonville, Fla. | 1056 | " " †Victoria | 2924 |

†Via Detroit, Lakes and Canada Pacific and †Thunder Bay it is 2,602 to Vancouver or say 2,700 to Victoria. By way of Carleton Junction it will be 3,170 and 3,270 miles respectively.

THE WESTERN DISTRICT.

This territory originally formed a chief and the early settled part of the old District of Hesse, one of the four divisions into which Lord Dorchester had divided the Upper Country (Ontario) in 1788 and which, upon the sitting of the first Upper Canada Parliament in 1792, was changed in name to the Western District and then comprehended a considerable area—all west of a meridian passing through the extremity of Long Point. It included the State of Michigan and other now American territory—indeed Detroit was the District town and at the said Parliament was then represented. For, although the lands of Michigan had been ceded to the newly fledged U. S. Republic by the treaty of 1783, their cession was deferred until re-ceded under the Jay treaty of 1796, because of a breach of faith on the part of the latter Country in connection with the U. E. Loyalists.*

In 1794 territorial counties and townships were formed and first named as presently, (previously townships had been called by numerals); and in 1796 the boundaries of the Western District confined to the said meridian on the east, Lake Erie on the south, and the Detroit and Sinclair Rivers on the west, and included all lands north westerly, not within the bounds of the Hudson Bay Company and the treaty of the United States.

In 1798, new districts were formed—twelve in all—the Western, now confined in area to about what is now the Counties of Essex, Kent and Lambton; the latter two forming one County—Kent, the County of Essex, comprising the Townships of Rochester, Mersea, Gosfield, Maidstone, Sandwich, Colchester, and the tract occupied by the Huron Indians upon the Strait, together with the Islands on the Strait, Lake Erie and Lake St. Clair, opposite thereto; and the County of Kent comprising the Townships of Dover, Chatham, Camden, (distinguished by being

*For, as Lord Caermarthen puts it to Mr. Adams, "that you have not kept faith with us—you agreed to permit the refugee U. E. Loyalists to return to the various states to collect their debts. Your States have passed laws prohibiting these people from returning and confiscated the amounts due them to the States — you have not kept faith with us and cannot call upon us to respect the treaty when you have not observed it yourselves."

called Camden West; the Moravian tract called Orford, and distinguished by being called North and South Orford, Howard, Harwich, Raleigh, Romney, Tilbury, East and West; and the Township of Sinclair, occupied by the Shawanee Indians, together with the Islands on Lake Erie and Lake St. Clair, opposite thereto. The date of incorporation of other townships with their names and boundaries will be found upon reference to the tabulated list of Western District Townships given elsewhere. Lambton County became, substantially, a separate County as regards local matters in 1850, but attached to Essex County for general purposes, and to Kent County for political purposes, and an independent County in 1854. Euphemia Township was formerly the north portion of Zone, originally called North Orford, and the boundaries of some other townships have been slightly changed. Tilbury West, originally in Kent, was added to Essex County in 1852.

The townships comprising the electoral divisions of West Middlesex and West Elgin formed part of the same Western District until 1798, thence that of the London District. The District Town of this territory was some time Vittoria, Norfolk County, but in 1826, London became the same. Under the Municipal Act of 1849, Middlesex and Elgin assumed a joint existence in 1850, but in 1854 Elgin County separated therefrom, becoming an independent county of itself.

Municipal affairs were managed by the Magistracy until 1842, thence by the District Council composed of representatives elected by the people—generally one for each township. The present municipal system came into force in 1850.

TOWNSHIPS.—KENT COUNTY.

| Township. | First so named | Settle-ment began. | Area in acres. | Repr'd Incorp | | Name of First Reeve | First represented by | |
|--------------|----------------|--------------------|----------------|----------------|--------------|---------------------|----------------------|------|
| | | | | West'n Distr't | under M. Act | | 1st. | 2nd. |
| Chatham | 1794 | 1792 | 84,800 | 1842 | 1850 | Samuel Arnold | 1860 | 1872 |
| Camden | 1794 | 1792 | 46,400 | 1842 | 1850 | James Smith | 1863 | |
| Dover | 1794 | 1785 | 81,000 | 1842 | 1850 | Robert Mitchell | 1868 | |
| Howard | 1794 | 1792 | 58,600 | 1842 | 1850 | George Duck | 1853 | 1874 |
| Harwich | 1794 | 1791 | 88,400 | 1842 | 1850 | A. R. Robertson | 1854 | 1868 |
| Orford | 1794 | 1816 | 53,000 | 1842 | 1850 | Daniel Morehouse | 1863 | |
| Raleigh | 1794 | 1785 | 72,400 | 1842 | 1850 | John G. Weir | 1858 | 1878 |
| Romney | 1794 | 1817 | 27,400 | 1842 | 1850 | J. Jackson | | |
| Tilbury East | 1794 | 1785 | 52,600 | 1843 | 1850 | John Wilson | 1878 | |
| Zone | 1821 | 1825 | 29,000 | 1842 | 1857 | Henry D. Munro | | |

Harwich returned a 3rd Deputy-Reeve in 1885, and has since.

ESSEX COUNTY.

| | | | | | | | | |
|---------------|------|------|--------|------|------|--|------|------|
| Anderdon | 1794 | 1837 | 23,600 | 1842 | 1850 | John Sloan | | |
| *Colchester | 1794 | 1784 | 63,600 | 1842 | 1850 | Peter Wright | 1863 | |
| Gosfield | 1794 | 1784 | 59,600 | 1842 | 1850 | John Malott | 1862 | |
| Maidstone | 1794 | 1790 | 47,400 | 1842 | 1850 | Alex. Taylor | 1875 | |
| Malden | 1794 | 1784 | 22,000 | 1842 | 1850 | Henry Wright | | |
| Mersea | 1794 | 1819 | 59,400 | 1842 | 1850 | Ralph Foster | 1869 | |
| Pelee | | 1834 | 11,000 | | 1868 | A. M. McCormick | | |
| Rochester | 1794 | 1790 | 35,200 | 1842 | 1850 | Joseph Moran | 1885 | |
| *Sandwich E&W | 1794 | 1750 | 73,000 | 1842 | 1850 | W. D. Baby, Reeve } T. Woodbridge, De f | 1850 | |
| Sandwich East | 1794 | 1750 | * | 1842 | 1861 | Joseph Vilaire | 1861 | 1885 |
| Sandwich West | 1794 | 1750 | * | 1842 | 1861 | Gabriel Bondy | 1878 | |
| Tilbury West | 1794 | 1823 | 49,600 | 1842 | 1850 | Pierre Desjardins | 1876 | |

LAMBTON COUNTY.

| | | | | | | | | |
|-------------|------|------|--------|------|------|-------------------|------|------|
| Bosanquet | 1835 | 1833 | 75,006 | 1844 | 1850 | Wm. Ketchum | 1862 | |
| Brooke | 1835 | 1836 | 75,006 | | 1850 | John McKeune | 1871 | |
| Dawn | 1821 | 1822 | 65,484 | 1842 | 1854 | Hy. Mawlam | | |
| Euphemia | 1849 | 1825 | 39,042 | 1849 | 1850 | John Fancher | 1872 | |
| Enniskillen | 1835 | 1830 | 82,525 | | 1855 | Wm. Olliver | 1873 | 1884 |
| Moore | 1835 | 1826 | 73,312 | 1842 | 1850 | Thos. Fisher | 1859 | 1878 |
| Plympton | 1835 | 1833 | 76,080 | 1842 | 1850 | George Hyde | 1858 | 1880 |
| Sarnia | 1821 | 1832 | 45,945 | 1842 | 1850 | George Stephenson | 1870 | |
| Sombra | 1821 | 1820 | 71,455 | 1842 | 1850 | L. H. Johnson | 1869 | 1885 |
| Warwick | 1835 | 1832 | 69,876 | 1842 | 1850 | Robt. Campbell | 1858 | 1886 |

NOTE. Prior to the first column of the year when County was represented in the reserves. *Sandwich North and South North Colchester across. Sandwich

Municipality.

Blenheim
Chatham
Bothwell
Dresden
Ridgetown
Wallaceburg
Thamesville.....

Amherstburg.....
Belle River.....
Essex Centre.....
Kingsville.....
Leamington.....
Sandwich.....
Windsor.....

Arkona.....
Alvinston.....
Forest.....
Oil Springs.....
Petrolia.....
Sarnia.....
Pt. Edward.....
Watford.....
Wyoming.....
Thedford.....

Glencoe.....
Newbury.....
Strathroy.....
Wardsville.....

NOTE The first year when County was represented by a former at least represented by a se Strathroy in 1869, third Reeve in 187 county of Kent in

NOTE. Prior to 1794 some of the earlier organized townships were designated by numerals. The first column means the first proper survey. Settlement was first effected in Mersea, W. Tilbury, and Romney in 1800, and Zone through the Euphemia portion in 1825; Sombra on the "Sny" in 1810; Moore, and other points on the St. Clair river in 1813, but settlement proper commenced only at the dates given. The area in acres is partly taken from municipal returns and partly from records in the Crown Lands Department. The 4th Column means first representation in the old District Council. Zone, Anderdon, and north half of Orford were Indian reserves. *Sandwich was divided into East and West Sandwich in 1861; Colchester into North and South in 1880, the former being now represented by one Reeve and the latter by two. North Colchester has an area, as per municipal returns, over 30,000 and South Colchester 34,500 acres. Sandwich East has an area of over 43,000 acres, and Sandwich West 24,500 acres.

TOWNS AND VILLAGES.

KENT COUNTY.

| Municipality. | First survd | Vill'g Incor por'd | First Reeve. | To'n Incor por'd | First Mayor. | Area in Acres. |
|------------------|-------------|--------------------|---------------------|------------------|--------------------|----------------|
| Blenheim..... | 1844 | 1875 | A. L. Bisnett..... | 1885 | A. L. Bisnett..... | 620 |
| Chatham..... | 1795 | 1850 | Geo Witherspoon.... | 1855 | A. D. McLean..... | 1650 |
| Bothwell..... | 1854 | | J. C. Collier..... | 1867 | John Taylor..... | 2340 |
| Dresden..... | 1845 | 1872 | Alex. Trerice..... | 1882 | Alex. Trerice..... | 642 |
| Ridgetown..... | 1851 | 1877 | Jacob Smith..... | 1882 | H. D. Cunningham.. | 671 |
| Wallaceburg..... | 1833 | 1875 | Alex. McDougall.... | | | 500 |
| Thamesville..... | 1854 | 1874 | Robt. Ferguson.... | | | 382 |

ESSEX COUNTY.

| | | | | | | |
|-------------------|------|-------|------------------------|-------|-----------------------|-----------|
| Amherstburg..... | 1798 | 1851 | H. H. Cunningham ... | 1878 | John G. Kolfage | 400 |
| Belle River..... | 1852 | 1876 | E. P. Boutellier | | | 500 |
| Essex Centre..... | 1873 | 1884 | Dr. James Brien | | | 600 |
| Kingsville..... | 1844 | 1878 | J. H. Smart..... | | | 496 |
| Leamington..... | 1835 | 1876 | George Russell..... | | | 500 |
| Sandwich..... | 1795 | | Joseph Mercer..... | 1858 | Charles Baby..... | |
| Windsor..... | 1828 | 1854 | S. S. Macdonell | 1858 | S. S. Macdonell | 1900 |

LAMBTON COUNTY.

| | | | | | | |
|------------------|------|-------|-----------------------|-------|----------------------|-----------|
| Arkona..... | 1851 | 1877 | Wm. Vahey..... | | | 455 |
| Alvinston..... | 1840 | 1881 | Alex. Lucas | | | 475 |
| Forest..... | 1860 | 1873 | George West..... | | | 500 |
| Oil Springs..... | 1860 | 1865 | John H. Bennett..... | | | 2000 |
| Petrolea..... | 1866 | 1867 | W. H. McGarvey..... | 1874 | George Moncrieff.... | 2700 |
| Sarnia..... | 1833 | | W. P. Vidal..... | 1856 | Thos. Forsyth..... | 1450 |
| Pt. Edward..... | 1860 | 1879 | Dugald Livingston.... | | | 728 |
| Watford..... | 1850 | 1874 | John McLean..... | | | 400 |
| Wyoming..... | 1861 | 1874 | H. H. Hunt..... | | | 500 |
| Thedford..... | 1860 | 1878 | Jonas Cornell..... | | | 470 |

WEST MIDDLESEX AND WEST ELGIN.

| | | | | | | |
|-----------------|------|------|----------------------|-------|--------------------|-----------|
| Glencoe..... | 1855 | 1875 | John N. Campbell.... | | | 500 |
| Newbury..... | 1854 | 1873 | Thomas Robinson.... | | | 500 |
| Strathroy..... | 1850 | 1860 | James Keifer..... | 1872 | Jas. D. Dewar..... | 2300 |
| Wardsville..... | 1840 | 1868 | William Neal..... | | | 500 |

NOTE The first column means survey or first settlement as a village. Incorporation means the year when Councils first met. Bothwell, Sandwich and Sarnia were never (properly) villages, the former at least being incorporated a town by special Act of Parliament. Chatham was first represented by a second Reeve in 1854, Windsor in 1859, Amherstburg same year, Sarnia in 1866, Strathroy in 1869, Petrolea in 1881 and Ridgetown in 1885. Chatham was first represented by a third Reeve in 1870, Windsor in 1872, and Sarnia in 1882. Chatham was separated from the county of Kent in 1880 and Windsor from the County of Essex in 1881.

MEMBERS OF PARLIAMENT.
HOUSE OF COMMONS.

| Constituency. | Member. | Politics. | First elec'd | Defeated Candidate 1882. | Total vote. Maj. 1882 |
|-----------------|-----------------|-------------|--------------|--------------------------|-----------------------|
| Bothwell | David Mills | Liberal | 1867 | J. J. Hawkins | 3269 17 |
| Elgin, West | Geo. E. Casey | Liberal | 1872 | Alex. Clark | 2415 805 |
| Essex, North | J. C. Patterson | Conservat'e | 1878 | J. A. Kilroy | 2736 692 |
| Essex, South | L. Wigle | Conservat'e | 1882 | William McGregor | 2800 60 |
| Kent | Henry Smyth | Conservat'e | 1882 | Dr. James Samson | 4814 282 |
| Lambton, East | J. H. Fairbanks | Liberal | 1882 | J. A. McKenzie | 3305 165 |
| Lambton, West | J. F. Lister | Liberal | 1882 | A. C. Clark | 2963 341 |
| Middlesex, West | G. W. Ross | Liberal | 1872 | A. Currie | 3248 54 |
| | *D. N. Cameron | Liberal | 1883 | Dr. W. F. Roome | 3510 32 |

HOUSE OF ASSEMBLY.

| Constituency. | Member. | Politics. | 1883 | 1883 |
|-----------------|-------------------|-------------|------|--------------------|
| Elgin, West | Dr. J. Cascaden | Liberal | 1879 | T. W. Kirkpatrick |
| Essex, North | S. White | Conservat'e | 1879 | Thomas Plant |
| Essex, South | W. D. Balfour | Liberal | 1882 | Peter Wright |
| Kent, East | Robt. Ferguson | Liberal | 1883 | T. B. White |
| Kent, West | J. Clancy | Conservat'e | 1885 | Acclamation (1885) |
| Lambton, East | P. Graham | Liberal | 1883 | H. F. Cumming |
| Lambton, West | Hon. T. B. Pardee | Liberal | 1875 | Alex. Lucas |
| Middlesex, West | Alex. Johnston | Conservat'e | 1867 | E. P. Watson |
| | *G. W. Ross | Liberal | 1883 | John Watterworth |
| | | | | Alex. Johnston |

SENATE HOUSE.

| | | | | |
|----------------------------|---------------------|-------------|------|------------------------------|
| St. Clair—Western Division | Hon. Alex. Vidal | Conservat'e | 1863 | Appointed 1873 |
| | Hon. Jos. Northwood | Conservat'e | 1880 | Appointed 1880 (Since died.) |

* Present Member—By elections.

ELECTORAL DIVISIONS AND THEIR COMPOSITION.
HOUSE OF COMMONS.

ESSEX, NORTH.—Comprises the townships of East and West Sandwich, Maidstone, Rochester, West Tilbury, and the towns and villages of Windsor, Sandwich and Belle River. Population, 25,659.

ESSEX SOUTH.—The Townships of Anderdon, Malden, Colchester, Gosfield, Mersea, Pelee, and the towns and villages of Amherstburg, Kingsville, Leamington and Essex Centre. Population, 21,303.

KENT.—Comprises the townships of Dover, Harwich, Raleigh, Tilbury East, Romney, and the towns of Chatham and Blenheim. Population, 29,194.

BOTHWELL.—The townships of Camden, Zone, Chatham and the towns and villages of Wallaceburg, Dresden, Thamesville and Bothwell in Kent County, and the townships of Dawn and Sombra in Lambton County. Population, 22,477.

LAMBTON EAST.—Comprises the townships of Warwick, Brooke, Enniskillen, Bosanquet, and the towns and villages of Arkona, Oil Springs, Alvinston, Watford, Thedford, and Petrolia. Population, 21,725.

LAMBTON WEST. The townships of Sarnia, Plympton, Moore, and the towns and villages of Sarnia, Point Edward, Wyoming and Forest. Population, 20,891.

WEST MIDDLESEX. Comprises the townships of Adelaide, Eckfrid, Mosa, Metcalfe and the towns and villages of Strathroy, Glencoe, Wardsville and Newbury, also Euphemia township in Lambton County. Population, 19,490.

WEST ELGIN.—Comprises the townships of Aldborough, Dunwich, Southwold in Elgin County, and the townships of Howard, Orford, and Town of Ridgetown in Kent. Population, 23,480.

ESSEX, NORTH
Commons, save the
Essex. Population
KENT, EAST.—
the towns and vil-
tion, 25,306.
KENT, WEST.
Town of Chatham
LAMBTON, EA
Brooke, and the
ford. Population
LAMBTON, WE
towns and village
WEST MIDDLE
Metcalf, and the
tion, 21,495.
WEST ELGIN.
St. Thomas. Po

OFFICE.

Judge, Senior . . .
Judge, Junior . . .
Sheriff
Clerk of Peace . . .
County Attorney . .
Local Master II . .
Judge Surrogate . .
Registrar Surrogat
Local Registrar H
Registrar of Deed

Clerk of County . .
Treasurer
Goaler
Goal Surgeon
County Solicitor . .
County Engineer . .
School Superintend
School Superintend

NOTE.—The fig
Judge only.

The P. O. Ad
Chatham for those
cepting the Judge
which is Windsor
1 and 2 School Su
1 and 2 School Su
and 2 School Super

HOUSE OF ASSEMBLY.

ESSEX, NORTH AND SOUTH.—Have the same limits and boundaries as for the House of Commons, save that Anderdon township is attached to North Essex and West Tilbury to South Essex. Population North Essex, 23,655. South Essex, 23,307.

KENT, EAST.—Comprises the townships of Harwich, Howard, Orford, Zone, Camden, and the towns and villages of Blenheim, Ridgetown, Thamesville, Bothwell and Dresden. Population, 25,306.

KENT, WEST.—The townships of Dover, Chatham, Raleigh, East Tilbury, Romney, and the Town of Chatham and Village of Wallaceburg. Population, 29,004.

LAMBTON, EAST.—Comprises the townships of Warwick, Plympton, Bosanquet, Euphemia, Brooke, and the towns and villages of Watford, Forest Arkona, Wyoming, Alvinston and Thedford. Population, 23,906.

LAMBTON, WEST.—The townships of Sarnia, Enniskillen, Dawn, Sombra, Moore, and the towns and villages of Sarnia, Point Edward, Petrolia and Oil Springs. Population, 28,128.

WEST MIDDLESEX.—Comprises the townships of Caradoc, Eckfrid, Mosa, Delaware, Metcalfe, and the towns and villages of Strathroy, Glencoe, Wardsville and Newbury. Population, 21,495.

WEST ELGIN.—Comprises the townships of Aldborough, Dunwich, Southwold and Town of St. Thomas. Population, 22,581.

COUNTY OFFICIALS.

JUDICIAL, ETC.

| OFFICE. | COUNTY OF ESSEX. | COUNTY OF KENT. | COUNTY OF LAMBTON. |
|-----------------------|------------------------|-----------------------|------------------------|
| Judge, Senior..... | 1882 C. R. Horne..... | 1878 Arch. Bell..... | 1855 Chas. Robinson.. |
| Judge, Junior..... | 1886 H. T. W. Ellis.* | 1885 R. S. Woods..... | 1885 J. A. McKenzie.. |
| Sheriff..... | 1883 J. C. Iler..... | 1854 John Mercer..... | 1874 J. Flintoff..... |
| Clerk of Peace..... | 1871 S. S. Macdonell.. | 1868 Wm. Douglas.... | 1878 J. P. Bucke..... |
| County Attorney.... | 1861 S. S. Macdonell.. | 1868 Wm. Douglas.... | 1868 J. P. Bucke..... |
| Local Master II. C.. | 1861 S. S. Macdonell.. | 1870 Robert O'Hara... | 1882 Charles Robinson |
| Judge Surrogate.... | 1882 C. R. Horne.... | 1878 Arch. Bell..... | 1855 Charles Robinson |
| Registrar Surrogate. | 1870 F. E. Marcon.... | 1872 W. A. Campbell.. | 1879 W. R. Gemmell.. |
| Local Registrar H. C. | 1870 F. E. Marcon.... | 1870 W. A. Campbell.. | 1879 W. R. Gemmell.. |
| Registrar of Deeds.. | 1872 J. W. Askin..... | 1862 P. D. McKellar.. | 1880 E. M. Proctor ... |

MUNICIPAL, ETC.

| | | | |
|-----------------------|------------------------|------------------------|-------------------------|
| Clerk of County.... | 1865 Thos McKee.... | 1872 Daniel Kerr..... | 1867 Hugh Smith..... |
| Treasurer..... | 1862 Thos H Wright.. | 1857 C G Charteris ... | 1852 Alex Vidal |
| Goaler..... | 1883 Wm Sparks.... | 1872 Robt Mercer | 1865 Samuel Allen.... |
| Goal Surgeon..... | 1856 Dr C E Casgrain. | 1877 Dr J L Bray..... | 1872 Dr Arch McLean |
| County Solicitor.... | 1873 Joseph A Ouilette | 1876 Chas E Pegley... | 1885 Jas F Lister. |
| County Engineer.... | 1882 Jas S Laird..... | 1881 Wm McGeorge.. | 1874 John H Jones.... |
| School Superintendent | 1871 Theo Giradot (1). | 1877 W N Nichol (1).. | 1877 Chas A Barnes (1) |
| School Superintendent | 1878 D A Maxwell (2). | 1885 W H Colles (2).. | 1871 John Brebner (2). |

NOTE.—The figures preceding the names of officers mean the year of appointment. *Deputy Judge only.

The P. O. Addresses of the officials named are: Sandwich for those of the county of Essex, Chatham for those of the county of Kent, and Sarnia for those of the county of Lambton, excepting the Judge, Sheriff, Clerk of Peace, Goal Surgeon, County Solicitor, of Essex county, which is Windsor P. O., and the County Engineer, which is Essex Centre; excepting also Nos. 1 and 2 School Superintendents of Essex County, which are Sandwich and Amherstburg, Nos. 1 and 2 School Superintendents of Kent county, which are Blenheim and Chatham, and Nos. 1 and 2 School Superintendents of Lambton county, which are Forest and Sarnia respectively.

JUDICIAL OFFICIALS &c. OF WEST MIDDLESEX AND WEST ELGIN.

| OFFICIAL. | MIDDLESEX. | ELGIN. |
|------------------------------|---------------------------------|----------------------------|
| County Judge..... | William Elliott..... | D. J. Hughes..... |
| Junior Judge..... | Joseph F. Davis..... | John McLean, (Deputy)..... |
| Sheriff..... | W. Glass..... | D. Brown..... |
| Clerk of Peace..... | C. Hutchinson..... | D. J. Donahue..... |
| County Attorney..... | C. Hutchinson..... | D. J. Donahue..... |
| Local Master, H. C..... | James Shanley..... | James Shanley..... |
| Local Registrar, H. C..... | John McBeth..... | David McLaws..... |
| Dep. Clerk of Crown, &c..... | John McBeth..... | David McLaws..... |
| Judge Surrogate..... | Wm. Elliott, (Judge)..... | D. J. Hughes, (Judge)..... |
| Registrar Surrogate..... | John McBeth..... | David McLaws..... |
| Registrar of Deeds..... | Jas. Ferguson, London E. M..... | A. McLachlan..... |
| | S. Blackburn, Glencoe W. M..... | |
| County Treasure..... | Adam Murray..... | D. G. McKenzie..... |
| County Clerk..... | J. McCausland..... | K. W. McKay..... |
| School Superintendent..... | Joseph S. Carson..... | W. Atkin..... |

LAW STAMP VENDORS.

| | | | Amt. Sold. |
|-----------------------|-------------------------|-----------------|------------|
| Elgin County..... | John Farley..... | St. Thomas..... | \$ 964 25 |
| Essex County..... | F. E. Marcon..... | Windsor..... | 332 50 |
| Kent County..... | Malcolm Weir..... | Chatham..... | 950 00 |
| Lambton County..... | Julius P. Bucke..... | Sarnia..... | 925 98 |
| Middlesex County..... | Charles Hutchinson..... | London..... | 3,904 50 |

POLITICAL OFFICIALS.

ALL APPOINTMENTS—1885.

| ELECTORAL DIVISION. | REVISING BARRISTER | CLERK. | BAILIFF. |
|----------------------|-----------------------|--------------------------|-----------------------|
| Bothwell..... | *Arch Bell..... | A. J. C. Shaw..... | Wm. Cockram..... |
| Elgin, West..... | *D. J. Hughes..... | Thos. B. Shoebottom..... | Wm. J. Phillpott..... |
| Essex, N. & S..... | *C. R. Horne..... | Fred Noble..... | John S. Askin..... |
| Kent..... | †R. S. Woods..... | R. A. Hughes..... | W. J. McRaner..... |
| Lambton, E. & W..... | †J. A. Mackenzie..... | W. G. Willoughby..... | Jas. A. Couse..... |
| Middlesex, W..... | *Wm. Elliott..... | N. H. Blackburn..... | Geo. Parrott..... |

*County Judges. †Junior County Judges.

The P. O. Address of the Barristers are, reading from the top, (Chatham,) St. Thomas, Windsor, Chatham, Sarnia and London respectively; those of the Clerks, Thamesville, Ridgetown, Windsor, Chatham, Walnut and Glencoe; and those of the Bailiffs, Chatham, Iona, Windsor, Chatham, Forest and Glencoe.

The salaries are supposed to be—Barristers, \$600; Clerks, \$2 per day of six or eight hours, and Bailiffs nearly as much as those of the Clerks in fees.

AMHERSTBU

- 1886 Auld, John A.
- 1886 Balfour, William
- 1866 Caldwell, William
- 1865 Cote, Isidore
- 1866 Grenier, John
- 1886 Green, George
- 1886 Florey, George
- 1886 Hobley, Thomas
- 1866 Kolfage, John
- 1878 McGee, S. R.
- 1868 McGuire, William

ANDERDO

- 1886 Borrowman, V.
- 1874 Bray, John
- 1865 Cunningham,
- 1878 Golden, Richard
- 1878 Maloney, John
- 1866 Mason, James
- 1873 Morgan, J. H.

BELLE RIV

- 1879 Boutellier, F.

COLCHESTER S

- 1868 Armitage, Th
- 1865 Buchanan, Joh
- 1865 Bell, James
- 1881 Bell, Charles
- 1886 Brown, James
- 1875 Elliott, Alans
- 1879 Ferris, John j
- 1886 Hood, Thoma
- 1886 Hughson, Th
- 1868 Iler, J. C.
- 1879 McAwdry, W
- 1865 Quick, Corne
- 1874 Richmond, J
- 1865 Thompson, T
- 1865 Thompson, L
- 1886 Wright Peter

COLCHESTER I

- 1886 Barrett, Marv
- 1886 Grondin, Jose
- 1881 Rodd, John
- 1886 Turner, J. E.

ESSEX CEN

- 1886 Allan, Henry
- 1886 Brien, Dr. Ja

QUALIFIED JUSTICES OF THE PEACE.

Dates preceding names mean when sworn in and qualified

ESSEX COUNTY.

AMHERSTBURG.

- 1886 Auld, John Allan
- 1886 Balfour, William D.
- 1866 Caldwell, William
- 1865 Cote, Isodore
- 1866 Grenier, John B. (1855)
- 1886 Green, George
- 1886 Florey, George J.
- 1886 Hobley, Thomas
- 1866 Kolfrage, John G. (1855)
- 1878 McGee, S. R.
- 1868 McGuire, William

ANDERDON.

- 1886 Borrowman, William
- 1874 Bray, John
- 1865 Cunningham, Hy. H.
- 1878 Golden, Richard
- 1878 Maloney, John
- 1866 Mason, James
- 1873 Morgan, J. H.

BELLE RIVER.

- 1879 Boutellier, F. P.

COLCHESTER SOUTH.

- 1868 Armitage, Thomas
- 1865 Buchanan, John G. (1845)
- 1865 Bell, James
- 1881 Bell, Charles
- 1886 Brown, James Hossack
- 1875 Elliott, Alanson
- 1879 Ferris, John jun. (1865)
- 1886 Hood, Thomas
- 1886 Hughson, Thomas
- 1868 Iler, J. C.
- 1879 McAwdry, William
- 1865 Quick, Cornelius R.
- 1874 Richmond, John
- 1865 Thompson, Thomas
- 1865 Thompson, Lennox
- 1886 Wright Peter

COLCHESTER NORTH.

- 1886 Barrett, Marwood
- 1886 Grondin, Joseph Hy.
- 1881 Rodd, John
- 1886 Turner, J. E.

ESSEX CENTRE.

- 1886 Allan, Henry W.
- 1886 Brien, Dr. James

- 1886 Beaman, Wm. D.
- 1886 Ellis, William
- 1878 Milne, John
- 1886 Wilkinson, R. J.

GOSFIELD.

- 1865 Billing, Wm. H.
- 1886 Blair, William
- 1886 Buckland, John
- 1865 Coatsworth, Joseph (1855)
- 1865 Cummiford, James
- 1865 Dawson, Thomas
- 1886 Eede, Richard
- 1865 Fox, J. C.
- 1878 Golden, Jasper
- 1886 Kay, John M.
- 1881 McCain, William
- 1886 McCreery, Thomas
- 1886 Malott, Samuel
- 1886 Miller, Thomas
- 1865 Orton, Zenas
- 1886 Orton, Alvin
- 1886 Shepley, Jacob Clark
- 1886 Scratch, Eg. R.
- 1881 Stewart, Abel
- 1866 Thornton, Harrison
- 1865 Wigle, Solomon
- 1865 Wigle, John J.
- 1873 Wigle, Theodore (1868)
- 1886 Wigle, Henry S.
- 1874 Wagstaff, W. E.

KINGSVILLE.

- 1882 D. W. Canfield
- 1886 Middough, John S.
- 1881 Smart, J. H.

LEAMINGTON.

- 1873 Bee, William
- 1886 Coulson, Wm. Couttis
- 1886 Gibbons, Jacob
- 1886 Hillman, Ellis
- 1886 Windsor, Enoch
- 1881 Selkirk, John McK.
- 1868 Kimball, Warren

MAIDSTONE.

- 1874 Kane, T. F.
- 1865 Lemon, Hugh
- 1865 McAulay, John
- 1865 McPharlin, Hugh
- 1881 Nailor, James
- 1886 O'Neil, Edward (1866)
- 1868 Rushton, J. F.

- 1881 Sloan, John
- 1865 Smith, John

MALDEN.

- 1875 Arner, Lewis
- 1868 Atkin, Gore
- 1886 Fraser, Simon
- 1865 Gott, George
- 1865 Thomas, C. W.
- 1865 Marantette, Dominique
- 1886 Thorne, John

MERSEA.

- 1865 Cowan, Walter
- 1867 Fox, Thos. M.
- 1865 Foster, Ralph (1845)
- 1865 Malotte, Theodore (1845)
- 1880 Morse, Geo. A.
- 1886 Jeffrey, Henry Pry
- 1878 Russell, George
- 1882 Watson, William

ROCHESTER.

- 1868 Leak, George
- 1865 McMahan, John
- 1874 Rowe, William
- 1886 Strong, Patrick
- 1875 Tracy, Patrick

SANDWICH EAST.

- 1865 Downing, Dennis
- 1879 Mahoney, Dennis
- 1878 Montreuil, Luke

SANDWICH WEST.

- 1879 McAfee, Henry
- 1886 Fellars, S. W. (Town)
- 1873 Fletcher, Dandy
- 1866 Jessop, John F.
- 1866 Montforton, Guillaume
- 1869 McKee, James (Town)
- 1878 McWhinney, T. (Town)
- 1886 Mailloux, Frederick

PELEE ISLAND.

- 1886 Finlay, John
- 1869 McCormick, T. B.
- 1886 Shrigley, James

TILBURY WEST.

- 1865 Auberry, Stephen

ESSEX COUNTY CONTINUED.

1886 Ainslie, Ralph C. Y.
 1886 Chauvin, I. B.
 1874 Dodd, James F.
 1886 Dobson, Rich. E.
 1886 Mailloux, Clement
 1878 McAllister, Duncan
 1866 Pool, George
 1886 Taylor, Reuben C.

1886 Thibert, Antoine

WINDSCR.

1878 Barrilier, Charles
 1878 Bartlett, Alexander (P. M.)
 1866 Cameron, Donald

1874 Deming, H. V.
 1883 Lambert, Robert
 1883 Lusted, Stephen
 1865 Foster, John
 1866 Marks, Joseph
 1865 Scott, William
 1882 Horne, C. P. (Judge)

CORONERS.

Comber Abbott, Dr. R. H.
 Amherstburg . . . Bell, Dr. F. F.
 Leamington . . . Chamberlir, Dr. Chas.

Windsor Casgrain, Dr. Chas E.
 " Lambert, Dr. Robt,
 " O'Falvey, Dr. J. P. Wm.

KENT COUNTY.

BLENHEIM.

1878 Fellows, W. R.
 1854 McMichael, John

BOTHWELL.

1874 Boon, Thomas
 1874 Dillon, Thomas

CAMDEN.

1874 Bedford, John
 1874 Blackburn, James
 1874 Bobier, John B.
 1874 Forshage, C. P.
 1863 McDonald, John
 1863 Phillips, George
 1863 Shaw, A. J. C.

CHATHAM—TOWN

1878 Bell, Archibald (Judge)
 1879 Craddock, William
 1880 Donovan, Jeremiah
 1863 Evans, Israel
 1874 Hadley, Sylvester
 1848 Holmes, A. S.
 1863 Holmes, Thomas
 1882 Houston, M. (P. M.)
 1874 Jones, J. M.
 1803 McNaughton, Duncan
 1874 McKeough, John
 1863 Northwood, John
 1874 O'Hara, Robert
 1874 Robinson, Frederick
 1863 Smith, Robert O.
 1874 Stevens, N. H.
 1874 Tompkins, R. A.
 1874 Wood, Chas. H.
 1885 Woods, R. S. (Judge)

CHATHAM TOWNSHIP.

1863 Charteris, C. G.
 1854 Everitt, Wm. A.

1883 Knight, Chas. W.
 1863 McKinlay, Andrew
 1883 Parrett, Edwin E.
 1863 Simpkins, James
 1874 Stephens, W. H.

DRESDEN.

1875 Chapple, John (P. M.)
 1874 Highgate, Aaron
 1863 Trerice, Alex.

DCVER.

1874 Dickinson, Thos.
 1874 Dunlop, Robert
 1874 Grant, William
 1874 McFarlane, James
 1874 McQueen, Timothy
 1880 Ouelette, Joseph
 1874 Thibodeau, Henry
 1874 Winter, Solomon

HARWICH.

1874 Cameron, John
 1874 Forbes, William
 1874 Houston, John
 1874 Langford, John A.
 1874 Leslie, James
 1848 McIntyre, Thomas
 1874 Swarthout, Isaac
 1874 Wilkie, Robert
 1848 Young, George

HOWARD.

1874 Brown, Jonathan
 1874 Campbell, Peter
 1874 Crawford, John
 1874 Cunningham, W. J.
 1863 Duck, John
 1863 Patterson, John
 1874 Richardson, Chas.
 1874 Rushton, G. O.
 1874 Serson, James

ORFORD.

1880 Gillies, John D.
 1874 Lee, John
 1863 Macdonald, Jas. C.
 1883 Watson, Henry

RALEIGH.

1874 Carter, William
 1883 Clarkson, John
 1848 Dillon, Timothy
 1863 Dolson, Gilbert H
 1874 Edwards, John
 1874 Fordham, Patrick
 1883 Foxton, John.
 1874 Goulet, Alex.
 1874 Kersey, John W.
 1874 Morrison, R. J.
 1874 Smith, David
 1883 Stewart, John G.
 1854 White, Stephen
 1883 White, A. H.
 1863 Williams, Robert
 1877 Taylor, Wm. H.

RIDGETOWN.

1875 Carpenter, Luther
 1880 Cochrane, Capt. J.
 1874 Cunningham, H. D.
 1875 Grant, Charles
 1886 Middleditch, George
 1880 McKinlay, J. P. (P. M.)
 1874 McCollum, Edwin
 1874 Rushton, James
 1874 Shaw, Charles
 1874 Watson, Geo. A.
 1874 Westland, Henry

ROMNEY.

1874 Dawson, Randolph
 1874 Renwick, T. C.
 1874 Robinson, George
 1856 Smith, John

THAM

1874 Ferguson
 1883 Ward, R

TILBU

1874 Richards

Chatham

"

"

"

Ridgetown

Dresden

"

ALVI

1880 Morwood

ARI

1863 Davidson
 1882 Dickens
 1882 Eastman
 1876 Everest,

BOSA

1885 Cameron
 1880 Collins,
 1863 Cornell,
 1578 Dalziel,
 1885 Gair, W
 1880 Johnstor
 1880 Kennedy
 1863 Kenned
 1863 McCallu
 1863 McCord
 1881 Rae, Ar
 1878 Rawling
 1880 Roy, E
 1878 Stutt, R

BR

1876 Black,
 1863 Corresti
 1878 Corresti
 1878 Lovell,
 1878 McFarl
 1863 Shirley,
 1863 Sinclair
 1863 Sudwee
 1879 Weed,

KENT COUNTY CONTINUED.

| | | |
|-----------------------|-------------------------------|-----------------------|
| THAMESVILLE. | 1874 Russell, William | ZONE. |
| 1874 Ferguson, Robert | 1874 Stewart, James | 1874 Coll, William |
| 1883 Ward, Robert | 1854 Waddell, R. H. | |
| | WALLACEBURG. | 1874 Wood, Jas. B. |
| TILBURY EAST. | 1877 McDougall, Alex. (P. M.) | 1874 Vogler, Laurence |
| 1874 Richardson, John | | |

CORONERS.

| | | | |
|---------------|---------------------|----------------|---------------------|
| Chatham..... | Dr. John L. Bray | Blenheim..... | Dr. D. J. VanVelsor |
| "..... | Dr. T. K. Holmes | Buckhorn.... | Dr. Cyrus McCully |
| "..... | Dr. H. J. Murphy | Wallaceburg... | Dr. George Mitchell |
| "..... | Dr. George A. Tye | Bothwell..... | Dr. Frs. H. Pope |
| Ridgetown.... | Dr. R. C. Young | Thamesville... | Dr. R. D. Swisher |
| Dresden..... | Dr. Sibree Clark | Highgate..... | Dr. Absalom Decow |
| "..... | Dr. Gilbert Tweedie | | |

COUNTY OF LAMBTON.

| | | |
|---------------------------|-------------------------|---------------------------|
| ALVINSTON. | DAWN. | 1885 Courtwright, J. N. |
| 1880 Morwood, John | 1878 Budd, David D. | 1880 Featherstone, Joseph |
| | 1878 Carey, Hosea | 1880 Fiddes, James |
| ARKONA. | 1863 Mawlam, Henry | 1878 Fleck, Robert |
| 1863 Davidson, Alexander | 1878 McDonald, Coll | 1880 Gibb, Archibald |
| 1882 Dickenson, Alexander | 1886 Nisbet, William | 1880 Goldie, G. R. |
| 1882 Eastman, G. N. | 1878 Paddick, Henry | 1863 Hadden, John |
| 1876 Everest, G. M. | | 1880 Holland, Patrick |
| | ENNISKILLEN. | 1863 Hossie, David |
| BOSANQUET.† | 1880 Anderson, William | 1863 Jackson, John |
| 1885 Cameron, Thomas | 1881 Cameron, J. J. | 1863 Johnston, G. B. |
| 1880 Collins, James H. | 1880 Dundass, William | 1880 Lamond, Alex. |
| 1863 Cornell, Sylvanus | 1881 Hendra, John | 1880 Leacock, H. J. |
| 1878 Dalziel, John | 1880 Houston, Robert | 1867 Major, James |
| 1885 Gair, William | 1880 Ingram, Henry | 1882 Misener, Isaac |
| 1880 Johnston, James | 1880 Miller, Walter | 1880 Moore, Thomas |
| 1880 Kennedy, Caleb | 1880 Montgomery, Robt. | 1880 Morrison, Donald |
| 1863 Kennedy, Allan | 1880 McNaughton, Duncan | 1880 Mowbray, William |
| 1863 McCallum, Peter | 1863 Murphy, Michael | 1872 Morrison, John |
| 1863 McCordie, James | 1880 Short, Adam | 1863 McBean, Lewis |
| 1881 Rae, Andrew | 1863 Smith, John | 1880 McGill, John |
| 1878 Rawlings, Hiram | | 1881 McGlashan, C. |
| 1880 Roy, Ebenezer | EUPHEMIA. | 1880 McKellar, Donald |
| 1878 Stutt, Richard | 1863 Armstrong, William | 1863 Payne, Joshua |
| | 1885 Gage, George | 1880 Phillips, G. S. |
| BROOKE. | 1878 Roberts, Joseph | 1885 Shugg, William |
| 1876 Black, John Hunter | 1863 Webster, Jas. T | 1878 Stanley, Michael |
| 1863 Correstine, R. D. | | 1880 Stephens, Smith |
| 1878 Correstine, John | FOREST. | 1880 Stewart, George |
| 1878 Lovell, James | 1880 Barron, Henry | 1863 Thornton, James |
| 1878 McFarlane, R. | 1876 Jones, Thomas | 1885 Wa son, Alexander |
| 1863 Shirley, George | 1881 Morris, J. W. H. | 1880 Wheatley, Joseph |
| 1863 Sinclair, Dugald | | 1880 White, James |
| 1863 Sudweeks, Edwin | MOORE. | 1880 Wing, Fernando |
| 1879 Weed, Joseph | 1880 Alexander, James | |
| | 1880 Brown, Robert | PETROLIA. |
| | | 1866 Barclay, Patrick |
| | | 1866 Kerby, E. D. |
| | | 1864 McPherson, G. S. |

LAMBTON COUNTY CONTINUED.

PLYMPTON.
 1881 Dewar, George
 1880 Douglass, William
 1876 Duncan, Allan
 1876 Hutton, James
 1880 Morrison, John
 1863 Nesbitt, David
 1864 Park, James
 1865 Rawlings, Albin
 1863 Robertson, D. S.
 1863 Shepherd, Simpson
 1863 Symington, William

PT. EDWARD.
 1882 McLeister, William
 1881 McLaren, A. L.

SARNIA—TOWN.
 1863 Blaikie, Francis
 1863 Gemmill, J. R.
 1863 Gleeson, T.
 1863 Houston, Thomas
 1864 Leys, Alexander
 1876 McLean, John
 1885 Mackenzie, J. A. (Judge)
 1867 Major, James
 1863 Proctor, E. M.
 1880 Proctor, W. J.
 1863 Robinson, Chas. (Co. J.)

SARNIA—TOWNSHIP.
 1881 Brown, Thos. William
 1863 Carrick, William
 1864 Cole, William
 1880 Crockard, Alexander
 1880 Duncan, Andrew
 1883 Lowrie, John
 1880 Morrison, James
 1881 McFarlane, John
 1880 Smart, B. B.

SOMBRA.
 1878 Bradshaw, William
 1878 Ellwood, James
 1878 Henry, Ira
 1871 Merritt, P. W.
 1878 Meyer, A. A.
 1878 Murray, J. S.
 1878 McDonald, John D.
 1863 McGregor, A. R.
 1878 O'Leary, John Jr.
 1878 Parkinson, James
 1863 Ramsay, George
 1879 Richards, John
 1878 Roberts, Adam
 1878 Smith, Frazer
 1863 Watson, A. W.
 1878 Wilson, Charles
 1878 Winter, Henry

THEDFORD.
 1863 Cornell, Stephen
 1864 Kirkpatrick, T.
 1868 Rae, Robert

WARWICK.
 1880 Brown, Samuel
 1878 Crone, Joseph
 1863 Crossley, George
 1863 Graham, Peter
 1878 Hall, Joseph
 1885 Lambert, John
 1878 McKenzie, Hugh
 1880 Roche, John
 1878 Shaw, John
 1882 Smith, George
 1863 Wallace, Alex. H.
 1881 Williamson, James

WATFORD.
 1878 Black, A. N. C.
 1863 Campbell, M. S. (P.M.)
 1880 Doherty, Thomas
 1878 Fawcett, Thomas
 1878 McLeay, William

WYOMING.
 1880 Casey, Simon
 1880 Collins, Wm. B.
 1878 Taylor, H. G.

NOTE.—Besides the list of foregoing Magistrates certain Indian Agents, and others are Magistrates by virtue of their office.

POLICE MAGISTRATES.

| ESTAB. | TOWN. | MAGISTRATE. | P. O. | APP'D. | SALARY. |
|--------|----------------|------------------------|-------------|--------|---------|
| 1855 | Chatham | Michael Houston | Chatham | 1882 | \$1,200 |
| 1859 | Windsor | Alex. Bartlett | Windsor | 1878 | 1,000 |
| 1879 | Strathroy | James Noble | Strathroy | 1879 | None. |
| 1884 | Dresden | J. Chapple | Dresden | 1884 | *500 |
| 1886 | Ridgetown | †J. P. McKinlay | Ridgetown | 1886 | None. |
| 1886 | Wallaceburg | Alex. McDougall | Wallaceburg | 1886 | None. |
| 1886 | Lambton County | Malcolm Smith Campbell | Watford | 1886 | 600 |
| 1886 | Kent County | Alex. McDougall | Wallaceburg | 1886 | 600 |
| 1886 | West Middlesex | †James Noble | Strathroy | 1886 | — |

*Covers also the town clerkship. †No salary yet attached. (See Chiefs of Police.)

LICENSE INSPECTORS.

ESTABLISHED 1876.

| DIVISION. | INSPECTOR. | P. O. | APP'D. | SALARY. |
|----------------|-------------------|------------|-------------|---------|
| West Middlesex | James M. Banghart | Strathroy | March, 1882 | \$500 |
| West Elgin | Alex. Beaton | West Lorne | March, 1883 | 450 |
| East Kent | Thomas Boon | Bothwell | March, 1876 | 450 |
| West Kent | Israel Evans | Chatham | March, 1876 | 500 |
| East Lambton | H. G. Taylor | Wyoming | March, 1876 | 400 |
| West Lambton | R. C. Palmer | Sarnia | March, 1876 | 400 |
| North Essex | Thos. J. Elliott | Windsor | March, 1876 | 500 |
| South Essex | Alanson Elliott | Oxley | March, 1879 | 400 |

Commissioners are allowed expenses.

West Kent. Elgin, Mid. (West) Essex. }
 West Kent. Elgin, Mid. (West) Essex. }
 East Kent. Elgin, Mid. (West) Essex. }
 West Kent. Elgin, Mid. (West) Essex. }
 East Kent. Elgin, Mid. (West) Essex. }

DA

PORT.

Amherstburg. E 1800

Chatham Estab. 1833.

K'ville Estab. 1855

W Brg Estb. 1846.

Sarnia Established about 1835.

Windsor Established 1850.

Originally Sandwich Established 1800

Sub. Sub. Prev. Coll. Sub. Coll. Sub. Coll. Surv. Cler. App. Lan.

Sub. Sub. Prev. Lan.

Sub. Sub. Prev. Lan.

Sub. Sub. Prev. Lan.

LICENSE COMMISSIONERS.

UNDER PROVINCIAL ACT.

| | | WHEN | | | WHEN | | |
|---------------|----------------|------------------|---------------|------|-------------------|-------------|------|
| | | P. O. APP'D. | | | P. O. APP'D. | | |
| COMMISSIONER. | | | COMMISSIONER. | | | | |
| West Kent. | Mid- Essex. | Thomas Gordon | Strathroy | 1876 | James Dougall | Windsor | 1876 |
| | | Thomas Northcott | Mt. Brydges | 1880 | Luke Montreuil | Walkerville | 1885 |
| | | Geo. E. Elliott | Mayfair | 1885 | Dr. R. H. Abbott | Comber | 1884 |
| West Kent. | Elgin. | A. N. C. Black | Dutton | 1883 | Simon Fraser | Amherstb'g. | 1884 |
| | | David King | St. Thomas | 1883 | Philomon Phillips | Leamington | 1882 |
| | | S. B. Morris | Rodney | 1886 | A. H. Woodbridge | Kingsville | 1884 |
| East Kent. | Lamb- ton. | Isaac Swarhout | Fairfield | 1876 | W. P. Henderson | Arkona | 1879 |
| | | Augustus Crane | Palmyra | 1880 | Newton Tripp | Forest | 1886 |
| | | Wm. Ward | Dresden | 1880 | Thos Kerfoot | Watford | 1882 |
| West Kent. | Lamb- ton. | David Smith | Chatham | 1880 | Dr. Arch. McLean | Sarnia | 1876 |
| | | James Gardiner | Chatham | 1883 | E. M. Proctor | Sarnia | 1877 |
| | | Alex. Fraser | Wallaceb'rg | 1886 | David Trotter | Petrolia | 1884 |

CUSTOMS DEPARTMENT.

DATA TAKEN FROM GOVERNMENT REPORT, JUNE 1885, PUBLISHED 1886.

| PORT. | POSITION. | NAME OF OFFICER. | ENTERED SERVICE. | SALARY. |
|--|-----------------------------|-----------------------------------|------------------|---------|
| Amherstburg E 1800 | Collector | Geo. Gott (24 July, 1884) | 1 Nov. 1873 | \$1,000 |
| | Landing Waiter | John Brown | 27 Mch. 1874 | 500 |
| | " " | H. V. Deming | 23 July, 1874 | 600 |
| Chatham Estab. 1833 | Collector | J. G. Pennefather | 9 May, 1851 | 1,100 |
| | Landing Waiter & Clerk | A. R. McGregor | 5 Oct. 1856 | 800 |
| | Landing Waiter | Joseph M. Eberts | 1 Sep. 1884 | 550 |
| K'ville Estab. 1855 | " " (Rond Eau) | John Duck | 13 Feb. 1865 | 500 |
| | Preventive Officer (Romney) | C. Coatsworth | 5 April, 1870 | 300 |
| | Collector | S. A. King | 1 Mar. 1873 | 400 |
| Sarnia Established about 1835 | Sub-Collector (Pelee Isd.) | D. McCormick | 10 July, 1879 | 300 |
| | " (Leamington) | M. W. Scott | 10 Jan. 1881 | 300 |
| | Collector | G. N. Matheson | 26 Jan. 1856 | 1,400 |
| W Brgl Estb. 1846 | Landing Waiter | J. F. Adams | 10 Aug. 1874 | 700 |
| | " " | J. McIntyre | — Sep. 1874 | 600 |
| | " " | I. McLagan | 1 Aug. 1879 | 600 |
| Windsor Originally Sandwich Established 1800 | " " | J. C. Collier | — Feb. 1880 | 600 |
| | " " | Wm. Bartlet | 4 Nov. 1874 | 600 |
| | Sub-Collector, (Petrolia) | D. Dawson | 16 Oct. 1873 | 700 |
| Windsor Established 1850. | Sub-Collector | E. L. Heath | 1 Sept. 1879 | 600 |
| | Preventive Officer | Jas. Alcock | 18 June, 1884 | 500 |
| | Collector | Chas. Fraser | 25 Apr'l. 1856 | 800 |
| | Sub-Collector, (Lambton) | Asa Cronk | 7 June, 1884 | 500 |
| | Landing Waiter, (Sombra) | Andrew Mullins | 7 April, 1873 | 500 |
| | Collector | W. Benson (2nd June, 1869) | 4 Nov. 1848 | 1,800 |
| | Surveyor | W. Morton (14th March, 1854) | 25 Nov. 1851 | 1,200 |
| | Clerk | Miles R. B. Cowan (1 April, 1858) | 29 Nov. 1855 | 1,000 |
| | Appraiser | James M. Fraser | 1 Dec. 1880 | 1,000 |
| | Landing Waiter | J. L. Marentette | 26 Sep. 1855 | 650 |
| | " " | J. Watson | 23 July, 1865 | 600 |
| | " " | W. L. Baby | 30 Oct. 1873 | 600 |
| | " " | J. Gibson | 21 Nov. 1879 | 600 |
| | " " | Henry A. Bailey | 1 Sept. 1881 | 500 |
| | " " | P. Hanrahn | 5 May, 1882 | 500 |
| " " | A. Drouillard | 19 Dec. 1883 | 500 | |
| Landing Waiter & Clerk | D. Brassard | 15 Jan. 1883 | 500 | |
| Sub-Collector, (Belle River) | S. Chevalier | 15 Feb. 1873 | 250 | |
| Prev. Officer, (Sandwich) | T. McKee | 24 Sep. 1880 | 350 | |
| Preventive Officer | Jos. D. Janisse | 16 Dec. 1884 | 500 | |

SALARY.
 2... \$1,200
 8... 1,000
 9... None.
 4... *500
 5... None.
 6... None.
 5... 600
 5... — 600

SALARY.
 ... \$500
 ... 450
 ... 450
 ... 500
 ... 400
 ... 400
 ... 500
 ... 400

INLAND REVENUE DEPARTMENT.

From June 1885 Report published 1886.—Changes of salary noted.

| LOCATION OF OFFICE. | NAME OF OFFICER. | TITLE OR POSITION. | Enter'd Service | Present App'nt | Salary. |
|---------------------|---------------------|-----------------------|-----------------|----------------|---------|
| Windsor | John Davis..... | District Inspector... | 7 Oct., 1862 | 1 Dec., 1872 | \$2,500 |
| " | James, Gow..... | Collector..... | 24 Nov., 1866 | 28 Nov., 1866 | 2,000 |
| " | Pierre Ramon..... | Dep. Collector..... | 17 Feb., 1873 | 1 July, 1883 | 1,495 |
| " | Wm. F. Miller..... | Spec'l cl's Exciseman | 15 July, 1873 | 1 July, 1875 | 1,200 |
| " | W. Donaghy..... | " " | 1 Aug., 1873 | 1 April, 1875 | 1,200 |
| " | R. Beasley..... | Accountant..... | 22 Dec. 1879 | 1 July, 1884 | 1,000 |
| " | J. G. Standish.... | 1st Class Exciseman | 18 Jan., 1883 | 1 Jan., 1885 | 840 |
| " | Irenee Girard..... | 2d " " | 3 May, 1880 | 10 April, 1881 | 840 |
| " | Walter, Crow..... | 1st " " | 29 Dec., 1879 | 1 July, 1884 | 960 |
| " | Jas. E. Falconer... | 3d " " | 23 Dec., 1876 | 1 Nov., 1877 | 720 |
| " | C. A. Hesson..... | 2d " " | 17 Jan., 1883 | 1 Jan., 1885 | 735 |
| " | T. M. Till..... | 3d " " | 5 Oct., 1882 | 5 Oct., 1882 | 630 |
| Chatham | Chas. Dunlop..... | Dep. Collector..... | 4 Mch., 1873 | 5 Aug. 1880 | 1,100 |
| Petrolea | J. McG. Yates..... | 2d Class Exciseman | 11 Feb., 1871 | 1 July, 1884 | 840 |
| " | R. W. Dumbrille.... | 3d " " | 11 Sep., 1882 | 1 Oct., 1883 | 630 |
| Sarnia | G. V. Elwood..... | 2d " " | 22 Mch., 1870 | 16 Dec., 1873 | 850 |

WEIGHTS AND MEASURES BRANCH.

| | | | | |
|---------|----------------------|----------------|---------------|-------|
| Windsor | W. J. Hayward..... | Inspector..... | 27 July, 1880 | 1,000 |
| " | Alexander Marentette | Assistant..... | 14 Aug., 1879 | 600 |

INDIAN DEPARTMENT.

| LOCATION. | NAME OF OFFICER | TITLE. | In Charge of Reserve. | Year Appointd | Salary. |
|-------------|--------------------|---------------------|------------------------|---------------|---------|
| Sarnia ... | Adam English ... | Indian Agent ... | Sarnia & Kettle Point. | 18 Aug, 1883 | \$ 500 |
| Wallaceb'g | Alex. McKelvey.. | " | Walpole Island..... | 18 Aug, 1883 | 500 |
| Highgate.. | John Beatty | " | Moravian, Orford.... | 16 May, 1879 | 400 |
| Strathroy.. | Thos. Gordon.... | " | Thames Settlements .. | 30 Oct, 1876 | 600 |
| Sarnia ... | Ebenezer Watson. | Ind an Land Atg. | District Reserves..... | 18 Aug, 1883 | 5% |
| Wallaceb'g, | Rev. Jacobs | Protestant Mison'y | Chippawas of Walpole | 1 Jan, 1886 | 400 |
| Munceytw | Rev. A. G. Smith | " " | & Oneidas of Delaware | Jan, 1885 | 400 |
| Munceytw | Rev. W. Sheperd | *Prin. of Institute | Chippawas of Caradoc | 1 July, 1881 | †3,000 |
| London ... | Dr. Oronhyatekha | Medical Attendant | Oneidas of Delaware .. | Jan, 1876 | 300 |
| Melbourne. | Dr. D. A. Sinclair | " " | Chippawas of Caradoc | Mch, 1883 | 200 |
| Bothwell . | Dr J. D. Wilson. | " " | Moravians of Orford.. | 1 May, 1886 | 200 |
| Amherstb'g | Dr. F. F. Bell... | " " | Wyandottes, Anderdon | June, 1880 | 80 |

*Mount Elgin Industrial Institution, Munceytown. †Amount not properly salary but is the grant allowed by the Indian Department to the Methodist Missionary Society who operate and manage the Institution.

LEATHER, HIDE AND GAS INSPECTORS.

| YEAR APP'D. | NAME. | P. O. & RES. | OFFICIAL TITLE. | SAL. |
|---------------|------------------|--------------|-------------------------------|-------------------|
| 14 Feb., 1883 | Richard Linton.. | Chatham. | Inspector Leather and Hides.. | Kent, E. & L.Fees |
| | R. A. Lawlor.... | London... | Inspector of Gas..... | Chatham.....\$150 |
| | John Williams... | London... | Inspector of Gas..... | Windsor..... 100 |

LIGHTHOUSE KEEPERS.

| Year | Name. | Style. | Ft. ab'v water | Distance seen. | Kind Light. | Lighthouse Keeper. | Year Appointed. | Sal'ry |
|------|------------------|------------|----------------|----------------|----------------|----------------------|------------------|--------|
| 1837 | *River Thames. | Cir. stone | 34 | 12 | F. White..... | H. J. Cartier.... | 19 Oct. 1884... | \$400 |
| 1845 | | Sq. wood | | | | | | |
| 1837 | *Bois Blanc.... | †Rdstone | 56 | 18 | F. White..... | Andrew Hackett... † | 1 Oct. 1875.... | \$835 |
| 1875 | *Bar Point.... | Lightship | 48 | 10 | F. Red..... | John Manson..... † | 11 Apl. 1883... | 500 |
| 1885 | Colchester Reef | Stone pier | 72 | 14 | F. White..... | Christopher Robson | 6 Nov. 1885.... | 500 |
| 1875 | | & W.T.O | | | | | | |
| 1833 | Point Pelee Isd. | Cir. stone | 45 | 9 | F. White..... | James Cummins.... | | 435 |
| 1861 | Point Pelee Spit | Oct. fr'me | 76 | 20 | Flash W..... | Wm. A. Grubb.... | 1 Sept. 1878... | 500 |
| 1880 | Leamington.... | Sq. wood | 52 | 11 | F. White..... | F. H. C. Conover.. † | 24 Apl. 1883... | 150 |
| 1884 | Middle Island.. | Sq. wood | 70 | 12 | F. Red..... | L. S. Brown..... | 10 May, 1880... | 150 |
| 1877 | *Rondeau..... | Sq. frame | 70 | 16 | Flash R. & W.. | Thos. Harrison.... | 28 July, 1876... | \$500 |
| 1885 | | | | | | | | |
| 1882 | | | | | | | | |
| 1880 | | | | | | | | |
| 1884 | | | | | | | | |
| 1883 | | | | | | | | |
| 1873 | | | | | | | | |

*Have each 2 lights, but the chief one is above referred to. The present Thames Lighthouse was built in 1845, the first one being burned the same year. A Lighthouse was also established at Rondeau in 1845, but was also burned. †3 lights in all. ‡Includes \$100 as harbor master. §Includes \$150 allowance for buoys.

1880 1,000
1879 600

NUMBER AND AMOUNT OF DIVISION COURT SUITS.

From Return 1885-6.

| App't | Salary. | ESSEX COUNTY. | KENT COUNTY. | LAMBTON COUNTY. | WEST MIDDLESEX. |
|-------|---------|---------------------|----------------------|----------------------|-------------------------|
| 1883 | \$ 500 | Division No. 1.. 73 | Division No. 1. 1036 | Division No. 1.. 331 | Division No. 4..... 87 |
| 1883 | 500 | " " 2.. 327 | " " 2. 454 | " " 2.. 216 | " " 5 258 |
| 1879 | 400 | " " 3.. 126 | " " 3. 500 | " " 3.. 134 | " " 6 177 |
| 1876 | 600 | " " 4.. 121 | " " 4. 116 | " " 4.. 112 | Amount \$23,648 } |
| 1883 | 5% | " " 5.. 212 | " " 5. 323 | " " 5.. 203 | Collected 9,857 } |
| 1886 | 400 | " " 6.. 370 | " " 6. 264 | " " 6.. 78 | 522 |
| 1885 | 400 | " " 7.. 404 | " " 7. 146 | " " 7.. 164 | WEST ELGIN. |
| 1881 | †3,000 | " " 8.. 411 | " " 8. | " " 8.. 313 | Division No. 2..... 102 |
| 1876 | 300 | | | " " 9.. 198 | " " 4..... 295 |
| 1883 | 200 | | | | Amount \$17,110 } |
| 1886 | 200 | | | | Collected 7,505 } |
| 1880 | 80 | | | | 397 |

The amount of suits in Essex Courts was... \$ 74,336 and the amount collected.... \$31,622
 " " " " Kent " " 109,110 " " " " 43,047
 " " " " Lambton " " 70,542 " " " " 30,745

The number of Judgment Summons Orders, and proportionate Commitments were:

| | |
|--|---|
| Essex County, .. 112 Orders, 1 Commitments | Lambton County.. 39 Orders, 3 Commitments |
| Kent " .. 179 " 5 " | Middlesex " .. 64 " 10 " |
| Elgin " .. 39 " 4 " | †† See Division Court Fees. |

SAL.
E. & L. Fees
am. \$150
or. 100

DIVISION COURTS, CLERKS &c.
COUNTY OF KENT.

| Estab. | Division | CLERK. | POST OFFICE. | Ap'mt. | *COURT SITS ABOUT EVERY | BAILIFFS. | Ap'mt. |
|--------|----------|-------------------|--------------|--------|-------------------------|--------------------|--------|
| 1841. | No. 1 | Wm. B. Wells | Chatham | 1870 | 8 times pr year. | Charles Moore | 1865 |
| 1845.. | 2 | John Duck | Morpeth | 1860 | 2 months | Theo. Nelson | 1872 |
| 1841.. | 3 | S. W. Wallace | Dresden | 1878 | 2 " " | William Teitzel | 1868 |
| 1851.. | 4 | George Young | Harwich | 1851 | 2 " " | Charles Stephens | 1878 |
| 1851.. | 5 | Delos C. McDonald | Wallaceburg | 1880 | 2 " " | W. R. Fellows, Jr. | 1875 |
| 1859.. | 6 | Geo. Moore | Bothwell | 1882 | 2 " " | John A. Little | 1870 |
| 1878.. | 7 | D. R. Farquharson | Stewart | 1878 | 3 months | Thomas Fordham | 1881 |
| | | | | | | S. J. Thomas | 1868 |
| | | | | | | H. F. Smith | 1867 |
| | | | | | | Michael Dillon | 1878 |

COUNTY OF LAMBTON.

| | | | | | | | |
|--------|---|-------------------|-----------|------|----------|-------------------|------|
| 1841.. | 1 | H. M. Poussett | Sarnia | 1867 | 2 months | Robt. Miller | 1884 |
| 1841.. | 2 | J. D. Eccles | Watford | 1882 | 2 " " | J. T. Elliott | 1868 |
| 1851.. | 3 | Wm. Webster | Florence | 1858 | 2 " " | Thomas Mead | 1884 |
| 1854.. | 4 | P. Cattnach | Sombra | 1879 | 3 " " | Richard L. Bobier | 1884 |
| 1857.. | 5 | Thos. R. K. Scott | Forest | 1857 | 2 " " | Nelson Cornwall | 1875 |
| 1857.. | 6 | T. Kirkpatrick | Theford | 1868 | 2 " " | Eugene Masson | 1884 |
| 1857.. | 7 | John McRae | Mooretown | 1882 | 3 " " | Jos. G. Braddon | 1882 |
| 1864.. | 8 | W. G. Fraser | Petrolia | 1874 | 2 " " | John McGill | 1884 |
| 1865.. | 9 | John W. Brennan | Alvinston | 1865 | 2 " " | John Sinclair | 1876 |
| | | | | | | W. Fitzpatrick | 1884 |

COUNTY OF ESSEX.

| | | | | | | | |
|--------|---|------------------|--------------|------|----------|--------------------|------|
| 1841.. | 1 | J. A. Stewart | Sandwich | 1883 | | Alvis McMaster | |
| 1841.. | 2 | J. H. Leggatt | Amherstburg | 1878 | 2 months | William Kelly | |
| 1842.. | 3 | Dr. E. Allworth | Kingsville | 1876 | 2 " " | Colborne, Wright | 1884 |
| 1851.. | 4 | Chas. Bell | Oxley | 1877 | 2 " " | George Malou | 1878 |
| 1856.. | 5 | Geo. A. Morse | Leamington | 1882 | 2 " " | George Pearce | 1884 |
| 1854.. | 6 | F. P. Boutellier | Belle River | 1883 | 2 " " | John McGaw | 1871 |
| 1860.. | 7 | John McCrae | Windsor | 1873 | Monthly | William Mann | 1884 |
| 1875.. | 8 | John Milne | Essex Centre | 1876 | 2 months | John S. Askew | 1879 |
| | | | | | | Andrew Botsford | 1884 |
| | | | | | | Richard E. Millard | 1882 |

WEST ELGIN.

| | | | | | | | |
|----------------------------|---|---------------|------------|------|---------|----------------|------|
| 1841 } 1853 } 1842 } | 2 | Charles Askew | St. Thomas | 1873 | Monthly | Henry Thornton | 1879 |
| | 4 | F. McDiarmid | Rodney | 1854 | " " | John McCollum | 1885 |

WEST MIDDLESEX.

| | | | | | | | |
|--------|---|--------------|-----------|------|----------|---------------------|------|
| 1841.. | 4 | C. J. Fox | Deleware | 1870 | 2 months | J. Fitzallen | 1862 |
| 1845.. | 5 | Geo. Wilson | Glencoe | 1880 | 2 " " | Jas. A. Watterworth | 1885 |
| 1844.. | 6 | John English | Strathroy | 1871 | 2 " " | Francis Wilson | 1848 |

*or at pleasure of the Judge. †Courts are held at places named as the Post Office of the Clerk excepting No. 2, Kent County, which is held at Ridgetown; No. 4, Kent County, which is held at Blenheim; No. 7, Kent County, which is held at Merlin; and No. 6, Kent County, which is held alternately at Thamesville and Bothwell; No. 5, Lambton County, which is held alternately at Forest and Wyoming; No. 4, Essex County, which is held at Colchester; and No. 6, which is held at Stoney Point; No. 4, West Middlesex, which is held alternately at Deleware and Mount Bridges; and No. 4, Elgin County, which is held alternately at Rodney and Bismarck, 6 times each.

The Post Offices of the Bailiffs are the same as the Clerks, excepting W. R. Fellows and John A. Little which is Blenheim, and Michael Dillon which is Merlin; excepting Eugene Masson, which is Camlachie; excepting G. Pearce, which is Colchester South, and William Mann, which is Comber; excepting John McCollum, which is West Lorne

RAILW
Grand Trun
" "
" "
Michigan C
" "
" "
" S
Grand Trun
" "
Erie & Hur
*Since pr
†The amo
Alfred Wig
F. X. Mal
Wm. A. Co
A. C. Lang
Eleanor O
A. M. Cou
Eliz. R. W
Mary A. W
Marg. W.
Adolphus
Peter J. M
Chas. Beug
Patrick Eg
Joseph Jeff
Robt. Mitc
Amherstbu
Blenheim.
Bothwell.
Chatham.

POST OFFICE DEPARTMENT.

RAILWAY MAIL CLERKS—LONDON DISTRICT (WEST).

(From 30th June, 1855. Report published 1886.)

| RAILWAY. | NAME OF OFFICER. | POSITION. | ENTERED SERVICE. | PRESENT POSITION. | SALARY |
|-------------------------|----------------------|----------------|------------------|-------------------|----------|
| Grand Trunk (G. W. DIV) | B. D. D. Rorison... | First Class .. | 11 Nov., 1856 | 1 July, 1857 | \$960 00 |
| " | *A. G. McWhinney | First Class .. | 23 Dec., 1856 | 1 Oct., 1865 | 960 00 |
| " | William Edgar.... | First Class .. | 13 Jan., 1872 | 1 July, 1884 | 960 00 |
| " | Herbert Elliott.... | Third Class.. | 1 Jan., 1881 | 1 Jan., 1881 | 520 00 |
| " | Joseph P. Casgrain | Third Class.. | 8 Mar., 1882 | 19 May, 1882 | 520 00 |
| Michigan Central (C.S.) | H. T. Cousins..... | First Class .. | 10 July, 1866 | 1 Nov., 1873 | 960 00 |
| " | A. J. Coulter.... | Second Class. | 23 Mar., 1883 | 1 July, 1884 | 800 00 |
| " | Alex. Northwood... | Third Class .. | 5 Nov., 1883 | 5 Nov., 1883 | 480 00 |
| " | C. C. Fox..... | Third Class.. | 1886 | 1886 | 480 00 |
| " St. Clair B.. | Wm. A. Leary..... | Second Class. | 12 Jan., 1882 | 1 Jan., 1884 | 780 00 |
| " | Coll McL. Sinclair.. | Third Class.. | 24 Nov., 1883 | 24 Nov., 1883 | 480 00 |
| Grand Trunk (Sarnia B) | John Mitchell..... | Second Class. | 21 Sept., 1874 | 1 Feby, 1877 | 800 00 |
| " | Theodore J. Essex.. | First Class.. | 22 Sept., 1865 | 1 May, 1875 | 960 00 |
| Erie & Huron..... | W. J. McMillan.... | Third Class.. | 1 Oct., 1883 | 1 Oct., 1883 | 480 00 |

*Since promoted to the position of Chief Railway Mail Clerk—Salary \$1,400.

†The amounts do not include pay for overtime service.

STAFF IN WINDSOR POST OFFICE.

| NAME. | POSITION. | APPOINTED. | SALARY. |
|-----------------------|-------------------------|-------------------|------------|
| Alfred Wigle..... | Post Master..... | 18 September 1880 | \$ 1400 00 |
| F. X. Maloche..... | Assistant..... | 18 September 1880 | 1100 00 |
| Wm. A. Conway..... | Second Class Clerk..... | 1 July, 1885 | 900 00 |
| A. C. Langlois..... | Third Class Clerk..... | 1 March, 1882 | 720 00 |
| Eleanor O'Connor..... | " " | 1 March, 1882 | 720 00 |
| A. M. Cousins..... | " " | 1882 | 520 00 |
| Eliz. R. Wagner..... | " " | 1882 | 520 00 |
| Mary A. Wagner..... | " " | 1882 | 520 00 |
| Marg. W. Nesbitt..... | " " | 1882 | 520 00 |
| Adolphus Ruthven..... | " " | 1882 | 520 00 |
| Peter J. McHugh..... | " " | 4 January, 1883 | 480 00 |
| Chas. Beuglett..... | " " | 13 January, 1883 | 480 00 |
| Patrick Egan..... | " " | 1 July, 1883 | 500 00 |
| Joseph Jeffers..... | Messenger..... | 28 June, 1882 | 390 00 |
| Robt. Mitchell..... | Porter..... | 28 June, 1882 | 390 00 |

POSTAGE STAMP VENDORS.

(Commissions on Stamps.)

| | | | |
|------------------|---------|------------------|----------|
| Amherstburg..... | \$ 9 15 | Sarnia..... | \$ 99 75 |
| Blenheim..... | 59 | Strathroy..... | 239 85 |
| Bothwell..... | 18 45 | Wallaceburg..... | 16 82 |
| Chatham..... | 306 90 | Windsor..... | 235 45 |

LIST OF POST OFFICES AND POSTMASTERS,

As per Official List corrected up to 17th October, 1886. The salaries are those given in the P. O. Return, ending 30th June, 1886, and presented to Parliament March, 1886.

† The Post Offices in *italics* are Money Order offices; those preceded by an * are Savings* Bank offices.

† The Post Office names followed by the letters *Tri-W.* and *Semi-W.* in caps mean that the mail service is but Tri-Weekly or Semi-Weekly; *others not so marked have a daily mail service.*

COUNTY OF ESSEX.

| Year Estb | NAME OF POST OFFICE. | TOWNSHIP. | FIRST POSTMASTER | PRESENT P. MASTER | SALARY. †1885. |
|-----------|-----------------------|----------------|--------------------|--------------------|----------------|
| 1885 | Albuna | Gosfield | John Thompson. | George Hillier. | |
| 1800 | * <i>Amherstburg</i> | Malden | See note. | Ernest G. Park. | \$800 00 |
| 1886 | Arner (Tri-w.) | Gosfield | Richard Eede. | Richard Eede. | |
| 1855 | * <i>Belle River</i> | Rochester | Moise Ouillette | Dennis Dumoichelle | 157 50 |
| 1862 | Blytheswood (Tri-w.) | Mersea | John Hope. | John Miller. | 34 50 |
| 1882 | Byrnedale (w.) | Rochester | Wm. Byrne. | Wm. Byrne. | 10 00 |
| 1870 | Canard River (Tri-w.) | Sandwich West. | Louis Drouillard. | C. L. Pare | 10 00 |
| 1876 | Chevalier | Tilbury West. | H. R. Marion | H. R. Marion | 67 00 |
| 1831 | Colchester | Colchester | Gordon Buchanan. | Joseph Boring | 46 00 |
| 1851 | Comber | Tilbury West | James Gracey | D. McAllister. | 347 00 |
| 1876 | Comet (Semi-w.) | Colchester | C. E. Weldon | Daniel Graveline. | 27 50 |
| 1877 | Cottam | Gosfield | W. E. Wagstaff. | W. E. Wagstaff. | 132 00 |
| 1882 | Edgar Mills | Colchester | William Currie. | William Edgar | 57 50 |
| 1881 | Eltord | Colchester | Isaac Elford | Isaac Elford. | 11 50 |
| 1872 | * <i>Essex Centre</i> | Colchester | Thos. Rush. | Thos. Rush. | 780 00 |
| 1874 | Gesto | Colchester | W. F. Marlowe. | Selina J. Weldon. | 86 50 |
| 1877 | Goldsmith (Tri-w.) | Mersea | Wm. Ogle. | Wm. Ogle. | 20 00 |
| 1875 | Gordon | Anderdon. | J. G. Smith | J. C. Duff. | 142 00 |
| 1862 | Harrow | Colchester | J. Manger | John McAfee. | 100 00 |
| 1885 | Hillinan (Semi-w.) | Mersea | Robert Manery. | Robert Manery. | |
| 1852 | * <i>Kingsville</i> | Gosfield | Alex. McDonald. | Jas. H. Smart | 482 00 |
| 1854 | * <i>Leamington</i> | Mersea | Warren Kimball. | J. McK. Selkirk. | 600 00 |
| 1851 | Maidstone | Sandwich East. | John Murray. | John C. Fox | 75 00 |
| 1876 | McGregor | Anderdon. | Anson Stewart. | David Sicklesteel | 57 50 |
| 1860 | North Ridge | Gosfield | W. H. Billing. | Joseph B. Knight. | 39 50 |
| 1878 | Old Castle (Tri-w.) | Sandwich Ea | M. McCarthy. | M. McCarthy. | 16 00 |
| 1860 | Olinda | Gosfield | Windle D. Fox. | John C. Fox | 40 00 |
| 1869 | Oxley | Colchester | Thos. J. Lidwell. | Alanson Elliott. | 64 00 |
| 1874 | Patillo (Puce) | Maidstone | Wm. Richardson. | Donald Coutts. | 40 00 |
| 1854 | Pelee Island | Pelee Island. | Arthur McCormick | A. McCormick | 57 50 |
| 1885 | " South | " | James Ferguson. | James Ferguson | |
| 1886 | " East | " | L. S. Brown. | L. S. Brown | |
| 1881 | Pike Creek | Maidstone | Dennis Brassard | Gilbert Bidell | 20 00 |
| 1874 | Ruscom River | Rochester. | J. Duprey. | J. Duprey. | 21 50 |
| 1884 | Ruscom Station | " | John D. Matthews | John D. Matthews. | 32 50 |
| 1860 | Ruthven (Viner) | Gosfield. | Hugh Ruthven | Francis Wigle. | 108 00 |
| 1882 | St. Clair Siding | Tilbury West. | J. Reaume | Louis Souchereau. | 35 00 |
| 1883 | St. Joachim R. R. | Rochester. | Eugene Beulet | Eugene Beulet | 24 00 |
| 1796 | * <i>Sandwich</i> | Sandwich | See Note. | Victor Ouellette | 366 00 |
| 1877 | South Woodslee. | Maidstone | R. A. Allison. | Richard Hogan. | 135 00 |
| 1882 | Strangfield (Tri-w.) | Tilbury West. | Thos. Strangfield. | Thos. Strangfield. | |
| 1864 | Stoney Point | " | Hy. Desjardines | Hy. Desjardines. | 87 50 |
| 1870 | Tecumseh | Sandwich East. | Joseph Christie | Joseph Christie. | 62 00 |
| 1875 | Tilbury Centre | Tilbury West. | Wm. Henderson. | John Bartley | 234 50 |
| 1862 | Trudell | " | S. Aubrey. | David Henderson. | 43 00 |
| 1869 | <i>Walkerville</i> | Sandwich East. | E. G. Williams | J. H. Walker. | 235 00 |
| 1880 | Windfall (Semi-w.) | Rocheste | Wm. P. Tyrell. | Moses McCullough. | 15 00 |
| 1841 | * <i>Windsor</i> | Sandwich. | John Mercer. | Alfred Wigle. | See Spl |
| 1865 | Wheatley | Mersea | Wm. Buchanan. | James Moore. | 79 00 |
| 1862 | * <i>Woodslee</i> | Maidstone | W. S. Lindsay. | Robt. Taylor. | 100 00 |
| 1872 | Vereker | Colchester | Tancred Caya | Hilare Bondy. | 39 00 |

The Sand apparently in 1800, but That an offi of the Post

The mail fortnight, st year.

† Besides following su \$15.65; L Windsor, \$

| Year Estb | NAME |
|-----------|---------------|
| 1863 | Aber |
| 1877 | Aber |
| 1854 | * <i>Alv</i> |
| 1851 | * <i>Ark</i> |
| 1855 | Augh |
| 1882 | Avon |
| 1852 | Baby |
| 1882 | Bech |
| 1875 | Brig |
| 1875 | Brad |
| 1875 | Birm |
| 1875 | Buny |
| 1863 | <i>Canu</i> |
| 1876 | Cole |
| 1852 | Colin |
| 1865 | Copl |
| 1852 | <i>Coru</i> |
| 1874 | <i>Cour</i> |
| 1840 | <i>Flores</i> |
| 1861 | * <i>For</i> |
| 1872 | Gran |
| 1877 | Heat |
| 1853 | Hills |
| 1875 | Inwo |
| 1881 | Jerico |
| 1863 | Jura |
| 1854 | Kerto |
| 1885 | King |
| 1878 | Kinn |
| 1879 | Kim |
| 1863 | Logie |
| 1862 | Man |
| 1884 | McC |
| 1835 | <i>Moos</i> |
| 1880 | Moss |
| 1877 | Ogen |
| 1874 | Oil C |
| 1859 | * <i>Oil</i> |
| 74-5 | Osbo |
| 1862 | Ossia |
| 1863 | Perch |

The Sandwich office was in operation in 1796 and the probable P. M., Wm. Hands, although apparently, Richard Pollard was in charge. Amherstburg office seems to have been in operation in 1800, but definite information only dates from 1831 when Mr. James Kevil was Post Master. That an office was in existence in 1818 is shown by a Government return which places the salary of the Post Master at £118. The Edgar Mills office was originally Kilroy.

The mail service until about 1830 was most meagre - prior thereto once a week, earlier once a fortnight, still earlier once a month and about the opening of the century, two to four times per year.

† Besides the salaries named, the following offices earned as money order commissions the following sums:—Amherstburg, \$40.20; Belle River, \$5.66; Essex Centre, \$32.31; Kingsville, \$15.65; Leamington, \$55.51; Sandwich, \$9.92; Tilbury Centre, \$11.44; Walkerville, \$5.97; Windsor, \$—; Woodslee. \$32.64.

LIST OF POST OFFICES AND POSTMASTERS—(CONTINUED.)

COUNTY OF LAMBTON.

| Year Estb | NAME OF POST OFFICE | TOWNSHIP. | FIRST P. MASTER | PRESENT P. MASTER | SALARY † 1885. |
|-----------|-------------------------|-------------|------------------|-------------------|----------------|
| 1863 | Aberarder | Plympton | D. McBean | D. A. Sinclair | \$ 36 00 |
| 1877 | Aberfeldy (Tri-w.) | Brooke | A. Armstrong | J. A. Risk | 20 00 |
| 1854 | *Alvinston | Brooke | J. W. Brannan | J. W. Brannan | 560 00 |
| 1851 | *Arkona | Warwick | Joseph Hilborn | Geo M. Everest | 394 00 |
| 1855 | Aughrim | Brooke | Andrew Bell | J. McKeune | 36 00 |
| 1882 | Avonroy (Tri-w.) | Sombra | Peter Knight | John Burden | 11 50 |
| 1852 | Baby's Point | Sombra | W. Henderson | Miss K. L. Menten | 11 50 |
| 1882 | Becher | Sombra | Henry Roebuck | Henry Roebuck | 11 50 |
| 1875 | Brigden | Moore | D. H. McLean | John Armstrong | 394 00 |
| 1875 | Bradshaw | Sombra | William Bradshaw | William Bradshaw | 14 50 |
| 1875 | Birman | Warwick | Thos. O'Neil | Joseph Henderson | 19 00 |
| 1875 | Bunyan | Sarnia | E. Watson | Wm. Johnson | 22 00 |
| 1863 | Camlachie | Plympton | Robt. Armour | Joseph Cavins | 160 00 |
| 1876 | Cole's Corners (Tri-w.) | Sarnia | L. Johnstone | W. Cole | 19 00 |
| 1852 | Colinville | Moore | Colin McDiarmid | John Butler | 26 00 |
| 1865 | Copleston | Enniskillen | R. P. Smith | Napoleon Henroid | 76 00 |
| 1852 | Corunna | Moore | A. J. Stephens | H. J. Miller | 87 50 |
| 1874 | Courtright | Moore | B. Woodbury | Wm. A. Cathcart | 207 00 |
| 1840 | Florence | Euphemia | Geo. P. Kerby | John A Young | 300 00 |
| 1861 | *Forest | Plympton | Robt. Dier | Mrs Jean McKellar | 736 00 |
| 1872 | Grand Bend (Tri-w.) | Bosanquet | John Ironside | John Ironside | 62 00 |
| 1877 | Heather | Brooke | D. McIntyre | D McIntyre | 10 00 |
| 1853 | Hillsborough (Sm-w.) | Plympton | Thos. Hill | Charles Hill | 12 00 |
| 1875 | Inwood | Brooke | I. M. Courtright | I. M. Courtright | 135 00 |
| 1881 | Jerico (Tri-w.) | Bosanquet | Robt. Campbell | Robt. Campbell | 16 00 |
| 1863 | Jura (Tri-w.) | Bosanquet | Jas. McCordie | Robt. Stirrett | 34 50 |
| 1854 | Kertch | Plympton | Jas. Oxenham | Nathan R. Nisbett | 24 00 |
| 1885 | Kingscourt | Warwick | John Pelky | John Pelky | |
| 1878 | Kinnaird (Tri-w.) | Bosanquet | John Ninimo | John Ninimo | 23 00 |
| 1879 | Kimball | Moore | James Kimball | James Kimball | 20 00 |
| 1863 | Logierait | Plympton | D. Hossie | Frank Degurse | 24 00 |
| 1862 | Mandamin | Moore | Jas. Dunlop | J. G. Finch | 74 50 |
| 1884 | McCready | Euphemia | George Leach | George Leach | |
| 1835 | Moore | Moore | James Baby | John Morrison | 110 00 |
| 1880 | Mosside (Tri-w.) | Euphemia | James McCabe | James McCabe | 19 00 |
| 1877 | Ogemah (Tri-w.) | Plympton | T. R. Scott | John H. Evans | 23 50 |
| 1874 | Oil City | Enniskillen | Jas. A. Thompson | James Keating | 209 00 |
| 1859 | *Oil Springs | Enniskillen | John Bartley | George Yates | 165 00 |
| 74-5 | Osborne (Tri-w.) | Moore | Alex. Lamond | Alex. Lamond | 20 00 |
| 1862 | Ossian (Tri-w.) | Enniskillen | G. S. McPherson | Wm. Postile | 10 00 |
| 1863 | Perche Station (Sm-w.) | Sarnia | John Irwin | John Irwin | 14 00 |

LIST OF POST OFFICES AND POST MASTERS—(CONTINUED.)

LAMBTON—CONTINUED.

| Year Estb | NAME OF POST OFFICE | TOWNSHIP. | FIRST P. MASTER. | PRESENT P. MASTER | SALARY † 1855 |
|-----------|----------------------|-------------|-------------------|--------------------|------------------|
| 1861 | *Petrolia | Enniskillen | Wm. Contley | Patrick Barclay | 1276 00 |
| 1865 | Point Edward | Sarnia | Louis Ernst | John F. O'Neil | 480 00 |
| 1874 | Port Franks (Tri-w.) | Bosanquet | John Dalziel | James Hasselwood | 11 50 |
| 1872 | Port Lambton | Sombra | John H. Sewell | Wm. H. McDonald | 189 67 |
| 1835 | Ravenswood (Tri-w.) | Bosanquet | John Rawlings | Wm. Nimmo | 44 50 |
| 1861 | Rutherford (Tri-w.) | Dawn | Alex. McDonald | Geo. A. Stephenson | 48 00 |
| 1835 | *Sarnia | Sarnia | George Durand | John Dawson | 2580 00 |
| 1882 | Seckerton (Semi-w.) | Moore | John Pearson | Thos. Johnston | 10 00 |
| 1865 | Shetland (Tri-w.) | Euphemia | John Drew | Royal Badgeley | 36 00 |
| 1852 | Sutherland's Corners | Euphemia | J. Sutherland | James W. McKeown | 60 00 |
| 1851 | Sombra | Sombra | P. Cattanach | P. Cattanach jr. | 122 00 |
| 1880 | Sykeston (Tri-w.) | Moore | Robert Heal | Robert Heal | 23 00 |
| 1862 | *Thedford | Bosanquet | Robt. Rae | Thos. Kirkpatrick | 460 00 |
| 1875 | Thornhurst (Tri-w.) | Sombra | E. Thornbury | Hector G. Waybrant | 12 00 |
| 1866 | Uttoxeter (Tri-w.) | Plympton | S. Shepard | S. Shepard | 15 50 |
| 1871 | Vyner (Tri-w.) | Sarnia | John Gates | John Gates | 19 00 |
| 1859 | Wanstead | Plympton | Mrs. Ball | Maurice McVicar | 66 00 |
| 1875 | Walnut (Semi-w.) | Brooke | Isaac Eyers | Paul E. Willoughby | 20 00 |
| 1830 | Warwick | Warwick | Oscar W. Cleveley | Thos. G. Mori s. | 84 00 |
| 1854 | *Watford | Warwick | Rich. Brown | David Ross | 730 00 |
| 1872 | Waubuno | Moore | Thos. Moore | Thos. Capes | 20 00 |
| 1884 | Weidman | Warwick | Fred. Weidman | Fred. Weidman | |
| 1880 | Wheeler (Semi-w.) | Enniskillen | J. J. Cameron | James Galloway | 10 00 |
| 1851 | Widder | Bosanquet | Patrick Chester | Adam Duffis | 46 00 |
| 1885 | Wilson Croft | Enniskillen | John L. Wilson | John L. Wilson | |
| 1852 | Wilkesport | Sombra | John Robson | Wm. Kimball | 68 00 |
| 1854 | Wisbeach | Warwick | John Bowes, snr. | Joanna Bowes | 28 50 |
| 1858 | *Wyoming | Plympton | George Brown | Daniel D. Anderson | 486 00 |

† Besides the salaries named the following Money Order commissions were earned by the following offices:—Arkona, \$44.61; Camlachie, \$2.98; Corunna, \$4.89; Courtright, \$9.57; Forest, \$31.15; Florence, \$19.17; Moore, \$6.37; Oil Springs, \$12.89; Petrolea, \$48.79; Point Edward, \$12.98; Sarnia, \$73.55; Sombra, \$11.87; Thedford, \$15.80; Warwick, \$10.10; Watford, \$66.29; Wyoming, \$36.04.

WEST ELGIN.

| | | | | | |
|------|----------------------|------------|-----------------|---------------------|----------|
| 1831 | Aldborough | Aldborough | John McDougall | Sam. Kirkpatrick | \$ 34 00 |
| 1875 | Campbellton | Dunwich | Neil McBride | Mrs. M. McKerracher | 30 00 |
| 1864 | Cowal | Dunwich | Neil McBride | John Battin | 28 50 |
| 1858 | Crinan | Aldborough | D. McIntyre | D. McIntyre | 29 50 |
| 1875 | *Dutton | Dunwich | A. J. Leitch | A. J. Leitch | 332 50 |
| 1863 | Eagle | Aldborough | Wm. Mowbray | P. J. Linderman | 78 00 |
| 1845 | *Fingal | Southwold | Levi Fowler | Sam. E. Burwell | 270 00 |
| 1860 | Frome | " | R. Kettlewell | John Arnold | 24 00 |
| 1852 | Iona | " | J. Decow | Edmund Roche | 104 00 |
| 1875 | Iona Station | " | D. Galbraith | Wm. Henderson | 59 00 |
| 1876 | Largie | Dunwich | Neil McEchran | Re-opened | |
| 1875 | Laurence Station | " | Neil Dewar, jr. | Robert Miller | 50 00 |
| 1876 | Middlemarch | " | Thos. Hatherley | Frank Westlake | 20 00 |
| 1831 | Port Talbot (Tri-w.) | " | M. Burwell | John Brown | 16 00 |
| 1865 | Rodney | Aldborough | A. Humphrey | A. Humphrey | 407 50 |
| 1883 | Shedden | Dunwich | John Morton | John Morton | 123 50 |
| 1880 | Southwold Station | " | Mrs. J. Ordish | Mrs. Janet Ordish | 19 00 |
| 1853 | Talbotville Royal | " | J. Cuthbertson | John Tucker | 40 00 |
| 1831 | Tyreconnell (Tri-w.) | " | J. Patterson | John O'Brien | 52 00 |
| 1852 | Wallacetown | " | A. McGunn | Robt. Gunn | 236 00 |
| 1873 | West Lorne | Aldborough | Daniel McKillop | Dan. McKillop | 371 00 |
| 1869 | West Magdala | Dunwich | Donald Turner | Donald Turner | 16 00 |

| Year Estb | NAME OF |
|-----------|---------------|
| 1850 | Adelaide |
| 1838 | Amiens |
| 1861 | Appin |
| 1872 | Cairngor |
| 1857 | Cashmer |
| 1868 | Calder |
| 1876 | Christin |
| 1820 | Delewar |
| 1853 | *Glenco |
| 1876 | Glen Oa |
| 1879 | Glen W |
| 1875 | Glen W |
| 1879 | Hendric |
| 1861 | Kilmart |
| 1860 | Kerrwo |
| 1865 | Keyser. |
| 1872 | Knappda |
| 1862 | Longwo |
| 1872 | Mayfair |
| 1876 | Middlen |
| 1880 | Mullifar |
| 1862 | Muncey |
| 1857 | *Mount |
| 1852 | Napier |
| 1870 | Napper |
| 1856 | *Newbu |
| 1879 | Osman |
| 1878 | Raper |
| 1852 | Strathb |
| 1852 | *Strath |
| 1840 | *Wards |
| 1881 | Wendig |
| | † West Elg |
| | missions thus |
| | \$13.88; Wa |
| | † West Mi |
| | Commissions |
| | \$13.10; Nev |
| | \$8 66. |
| 1875 | Appled |
| 1875 | Baldoo |
| 1884 | Big Poi |
| 1851 | *Blenh |
| 1865 | Botany |
| 1856 | *Bothw |
| 1851 | Buxton |
| 1850 | Cedar S |
| 1861 | Charin |
| 1828 | *Chath |
| 1831 | *Clear |
| 1863 | Clachar |
| 1854 | Croton |
| 1881 | Dante |
| 1863 | Darrell |
| 1834 | Dawn |

LIST OF POST OFFICES AND POST MASTERS—(CONTINUED.)

WEST MIDDLESEX.

| Year Estb | NAME OF POST OFFICE | TOWNSHIP | FIRST P. MASTER | PRESENT P. MASTER | SALARY † 1885 |
|-----------|---------------------|----------|------------------|-------------------|---------------|
| 1850 | Adelaide | Adelaide | James Hoare | Thos. Brock | 55 50 |
| 1838 | Amiens (Tri-w) | " | James McKirdy | John Adams | 11 50 |
| 1861 | Appin | Eckfrid | Jno D. R. McLean | A. B. McGregor | 162 00 |
| 1872 | Cairngorn | Metcalf | Francis Brown | Thos. Wescott | 19 00 |
| 1857 | Cashmere (Tri-w) | Mosa | E. M. Heal | Gol Mansfield | 32 00 |
| 1868 | Calder (Tri-w) | Deleware | Wm: Campbell | Thos. Hall | 11 50 |
| 1876 | Christina (Tri-w) | Caradoc | J. McKenzie | John McKenzie | 16 00 |
| 1820 | Deleware | Deleware | Geo. B. Springer | David Lawson | 158 50 |
| 1853 | *Glencoe | Eckfrid | Donald McRae | Robt. Clanahan | 778 00 |
| 1876 | Glen Oak (Sem-w) | Caradoc | Levi J. Hixon | Levi J. Hixon | 15 50 |
| 1879 | Glen Walkers | Metcalf | James Greaves | James Greaves | 36 00 |
| 1875 | Glen Willow (Tri-w) | " | Arch. Moore | John Reilly | 10 00 |
| 1879 | Hendrick | Caradoc | A. McKellar | Henry Currell | 20 00 |
| 1861 | Kilmartin | Metcalf | John Smith | Duncan McIntyre | 12 00 |
| 1860 | Kerrwood | Adelaide | J. H. Thomas | Charles Foster | 100 00 |
| 1865 | Keyser | " | Philip Keyser | Benj. W. Stephens | 12 00 |
| 1872 | Knappdale (Tri-w) | Mosa | Hec. McLean | Jas. McDonald | 10 00 |
| 1862 | Longwood | Caradoc | Thos. Gordon | Daniel Nicholls | 72 50 |
| 1872 | Mayfair (Tri-w) | Eckfrid | John Dalton | John E. Campbell | 28 00 |
| 1876 | Middlemiss | " | B. M. Lockwood | Daniel DeCow | 72 00 |
| 1880 | Mullifarry | Adelaide | R. McDonald | J. McNeice | 16 00 |
| 1862 | Muncey | Caradoc | James Musgrove | Alex. McGregor | 63 00 |
| 1857 | *Mount Bridges | " | E. Mibell Jr. | Thos. Pearce | 183 50 |
| 1852 | Napier | Metcalf | John Monroe | Alex. Arthurs | 87 00 |
| 1870 | Napperton | Adelaide | Thomas Jury | Thos. Jury | 14 00 |
| 1856 | *Newbury | Mosa | Robt. Thompson | Joseph Kelly | 250 00 |
| 1879 | Osman (Tri-w) | Metcalf | Chas. Laughton | Chas. Laughton | 15 00 |
| 1878 | Raper (Tri-w) | Deleware | Joseph Howlett | Joseph Howlett | 12 00 |
| 1852 | Strathburn | Mosa | E. A. Strathy | Hugh McCrae | 32 00 |
| 1852 | *Strathroy | Adelaide | T. Cook | Hugh McColl | 1572 00 |
| 1840 | *Wardsville | Moza | Jno. D. Anderson | Ed. T. Dufton | 296 00 |
| 1881 | Wendigo | Eckfrid | James G. Begg | Jas. G. Begg | 136 00 |

†West Elgin—Besides the salaries named, the following offices earned as Money Order Commissions thus:—Aldborough, \$1.41; Dutton, \$21.66; Fingal, \$16.49; Iona, \$1.59; Rodney, \$13.88; Wallacetown, \$18.17.

†West Middlesex—Besides the salaries named, the following offices earned as Money Order Commissions thus:—Adelaide, \$3.70; Deleware, \$; Glencoe, \$35.12; Mount Bridges, \$13.10; Newbury, \$7.15; Strathroy, \$53.97; Wardsville, \$8.70; Napier, \$5.74; Wendigo, \$8 66.

COUNTY OF KENT.

| | | | | | |
|------|---------------------|--------------|-------------------|-------------------|----------|
| 1875 | Appledore (Semi-w.) | Chatham | A. Lane | O. B. Arnold | \$22 00 |
| 1875 | Baldoon | Dover | Ed. Adams | W. S. Fenton | 16 00 |
| 1884 | Big Point (Tri-w) | " | Joseph Cheff | Joseph Cheff | 10 00 |
| 1851 | *Blenheim | Harwich | Orin Gee | J. K. Morris | 840 00 |
| 1865 | Botany | Howard | A. McBrayne | C. McBrayne | 12 00 |
| 1856 | *Bothwell | Zone | Hy. D. Munro | Wm. Regan | 680 00 |
| 1851 | Buxton | Raleigh | A. McLachlan | D. C. Echlin | 59 00 |
| 1850 | Cedar Springs | " | H. McPherson | Gilbert J. Taylor | 88 00 |
| 1861 | Charing Cross | " | Wm. Mounteer | John Hunter | 260 00 |
| 1828 | *Chatham | Town Chatham | Dun. McGregor | Samuel Barfoot | 3,173 00 |
| 1831 | *Clearville | Orford | D. S. Baldwin | Henry Watson | 80 00 |
| 1863 | Clachan | " | Jas. Marchbanks | Fred Sticker | 34 50 |
| 1854 | Croton (Semi-w.) | Camden | Jas. H. Johnstone | L. Phillips | 24 00 |
| 1881 | Dante | Zone | Jas. W. Green | Thos. McAlpine | 28 50 |
| 1863 | Darrell | Chatham | Ed. Hall | Edward Hall | 14 00 |
| 1834 | Dawn Mills | Camden | Wm. Taylor | W. A. Ward | 57 50 |

LIST OF POST OFFICES AND POSTMASTERS—(CONTINUED.)
KENT—CONTINUED.

| Year Estb | NAME OF POST OFFICE | TOWNSHIP. | FIRST P. MASTER | PRESET P. MASTER | SALARY † 1885 |
|-----------|------------------------|----------------|--------------------|----------------------|---------------|
| 1831 | Dealtown..... | Raleigh..... | J. A. Little..... | Isaac Lambert..... | 28 00 |
| 1860 | Dover South..... | Dover..... | Chas. Barrilier.. | Joseph B. Bechard.. | 36 00 |
| 1885 | Dolson (Semi-w.).. | Tilbury East.. | Bernard Daly..... | Bernard Daly..... | 10 00 |
| 1885 | Doyle "..... | Raleigh..... | A. H. White..... | M. Doyle..... | |
| 1854 | *Dresden..... | Camden..... | J. Blackwood..... | C. P. Watson..... | 720 00 |
| 1857 | Duart..... | Orford..... | James Tait..... | W. M. Curtis..... | 155 00 |
| 1885 | Eberts..... | Chatham..... | And. Robertson.. | Andrew Robertson.. | 10 00 |
| 1855 | Edgeworth..... | Tilbury East.. | James Ainslie.... | ames Waddell..... | 16 00 |
| 1885 | Fargo..... | Harwich..... | Wm. Gosnell..... | Wm. Gosnell..... | |
| 1875 | Fletcher..... | Raleigh..... | P. T. Barry..... | P. T. Barry..... | 135 00 |
| 1881 | Grove Mills (Semi w) | Camden..... | Alonzo Reeble.... | Alonzo Reeble.... | 16 00 |
| 1867 | Guilds..... | Harwich..... | S. Bentley..... | Julius Guild..... | 49 50 |
| 1851 | Harwich..... | "..... | Alex. McKay..... | G. E. Booth..... | 48 00 |
| 1878 | Huffman (Semi-w.) | "..... | S. W. White..... | R. A. Harrington.... | 30 00 |
| 1865 | Highgate..... | Orford..... | A. Atkinson..... | Henry Bell..... | 122 00 |
| 1883 | Irwin (Semi-w.).. | Raleigh..... | Wm. Irwin..... | Wm Irwin..... | 10 00 |
| 1830 | Kent Bridge..... | Camden..... | John White..... | John A. Langford.. | 54 00 |
| 1883 | Keith..... | Chatham..... | J. M. Dunstan.... | Robt. Killins..... | 10 00 |
| 1842 | Louisville (Tri-w.) | "..... | John Crowe..... | L. H. Arnold..... | 42 00 |
| 1885 | Lundy "..... | Harwich..... | David Johnston.. | David Johnston..... | |
| 1882 | Lidcote (Semi-w.).. | Chatham..... | D. D. Purdy..... | D. D. Purdy..... | \$ 11 50 |
| 1868 | Merlin..... | Raleigh..... | E. S. Benedict.... | H. A. Miller..... | 99 00 |
| 1872 | Mitchells Bay (Sem-w.) | Dover..... | Seth Turner..... | C. W. Raymond..... | 18 00 |
| 1884 | Moraviantown (Sm-w.) | Orford..... | Rev. A. Hartman.. | Rev. A. Hartman.... | 14 50 |
| 1831 | *Morpeth..... | Howard..... | Capt. Wheatley... | J. C. Nation..... | 230 00 |
| 1877 | Muirkirk..... | Orford..... | A. McDonald..... | Mrs. A- McDonald.. | 92 50 |
| 1882 | Mull..... | Harwich..... | Neil Watson..... | Neil Watson..... | 26 50 |
| 1879 | North Buxton..... | Raleigh..... | E. S. Dyke..... | Geo. J. Charleston.. | 58 00 |
| 1879 | Northwood..... | Harwich..... | A. G. Gordon..... | S. H. Knight..... | 50 00 |
| 1876 | Oldfield (Tri-w.).. | Chatham..... | Miss Campbell.... | A. McDonald..... | 60 00 |
| 1876 | Ouvry..... | Raleigh..... | W. DeClute..... | George Goulet..... | 24 00 |
| 1854 | Oungah (Tri-w.).. | Chatham..... | Stephen Kinney.. | John W. Dwyer..... | 36 00 |
| 1875 | Palmyra..... | Orford..... | John Mills..... | John Mills..... | 70 00 |
| 1885 | Port Alma (Tri-w.) | Tilbury East.. | Joseph Cussack.. | Joseph Cussack.... | 5 00 |
| 1883 | Quinn (Tri-w.)..... | Tilbury East.. | Wm. Graham..... | P. W. Richards..... | 14 50 |
| 1851 | *Ridgetown..... | Howard..... | Daniel Griffiths.. | L. S. Hancock..... | 820 00 |
| 1854 | Ridley..... | Howard..... | L. Finlay..... | Isaac Swarthout.... | 39 00 |
| 1831 | Romney..... | Romney..... | T. Renwick..... | Caleb Coatsworth.... | 60 00 |
| 1867 | Rond Fau..... | Harwich..... | E. L. Stoddard.. | William Stirling.... | 30 00 |
| 1867 | Selton..... | Howard..... | Jas. Robinson.... | Robt. Watts..... | 47 50 |
| 1851 | Stewart..... | Tilbury East.. | James Smith..... | Robert Kane..... | 32 00 |
| 1834 | *Thamesville..... | Camden..... | N. Cornwall..... | John Duncan..... | 656 00 |
| 1883 | Thorncliffe..... | Chatham..... | Geo B. Shaw..... | G. B. Shaw..... | 14 50 |
| 1883 | Tupperville..... | Chatham..... | Samuel Sutor.... | W. F. Willett..... | 11 50 |
| 1877 | Turin (Tri-w.)..... | Orford..... | R. F. Dickson.... | R. F. Dickson..... | 36 00 |
| 1886 | Furnerville..... | Chatham..... | Wm. Turner..... | Wm. Turner..... | |
| 1864 | Valetta..... | Tilbury East.. | John Richardson.. | John Richardson.... | 90 00 |
| 1885 | Vanhorn (Semi-w.).. | Harwich..... | Joseph Zinek.... | Joseph Zinek..... | |
| 1885 | Wabash..... | Camden..... | Arthur Anderson.. | Arthur Anderson.... | |
| 1834 | *Wallaceburg..... | Chatham..... | Hugh McCollum... | D. B. McDonald..... | 698 00 |
| 1879 | Weldon..... | Harwich..... | J. C. Weldon..... | J. C. Weldon..... | 24 00 |
| 1883 | Williams (Semi-w.) | Raleigh..... | Robt. Williams.. | Robt. Williams.... | 10 00 |

†Besides the Salaries named the following offices earned as Money Order commissions:—
Bothwell, \$30.26; Blenheim, \$23.31; Charing Cross, \$4.49; Chatham, \$101.63; Clearville,
\$19.15; Dresden, \$61.70; Duart, \$5.39; Highgate, \$10.88; Morpeth, \$16.07; Ridgetown,
\$37.31; Thamesville, \$35.67; Wallaceburg, \$82.50.

Cedar Springs until lately was called Buckhorn; Ridley, Fairfield or Troy; Doyle, Larwill
Eberts, Chatham Centre; Stewart, Tilbury East; and Williams, Prairie Siding.

YEAR APPT'D.

Jan., 1872.

April, 1874.

15 Apl 1879.

—1872.

3 Jan. 1881.

—1873.

—1875.

1 May 1880.

Aug. 1878.

1 June 1885.

April 1874.

*Termed W

1882, salary \$

Comb, salary

IN CANADA,

Letters for eve

Post Cards—

Open Printed

Newspapers, I

Parcels, per 4

Patterns and S

Registration F

Drop letters

packet. Post

"Book Packet

Packets" is 5

matter" is 4 lb

(a) Parcels

ounces, except

(b) P. tterns

and every pac

(c) Registra

Mails for C

York every W

Mails leave

daily via C P

Letters for

once a month

West India I

nightly on th

West India I

others. Lett

go by way of

GOVERNMENT OFFICIALS.

FISHERIES.

| YEAR APPT'D. | OVERSEER, &C. | RESIDENCE OR P. O. | FISHING GROUNDS BEATS. | SALARY. |
|--------------|-----------------|--------------------|--------------------------------|---------|
| Jan., 1872. | A. C. McKinnon | Goderich | Kettle Point to Point Clarke | \$100 |
| April, 1874. | David McMaster | Sarnia | Baby's Point to Kettle Point | 200 |
| 15 Apl 1879. | Charles Raymond | Mitchell's Bay | Lake St. Clair | 50 |
| — 1872. | Ed. Boismier | Sandwich | Baptiste Creek to Lake Erie | 75 |
| 3 Jan. 1881. | A. Quenville* | Stoney Point | Stoney Point vicinity | 20 |
| — | Wm. Prosser | Leamington | Detroit River to Point Pelee | 100 |
| — | James Cummins | Kingsville | (Point) Pelee Island | 100 |
| — 1873. | John McMichael* | Blenheim | Lake Erie Shore, Kent | 50 |
| — 1875. | Alex. McBride | St. Thomas | Lake Erie Shore, Elgin | 50 |
| — | I. B. Moody | Wabuno | North Branch, Bear Creek | 50 |
| 1 May 1880. | P. McCarron | Wallaceburg | Sydenham River | 100 |
| Aug. 1878. | Timothy McQueen | Chatham | Thames mouth to Louisville | 75 |
| 1 June 1885. | John Crotty | Bothwell | Louisville to Cashmere, Thames | 40 |
| April 1874. | Peter McCann | London | Cashmere to London, Thames | 250 |

*Termed Wardens. Wm. Parker, Superintendent of Sandwich Hatchery, appointed July 1, 1882, salary \$750; Assistant Superintendent, Wm. Hill, salary \$346, and Engineer Alex. McComb, salary \$253, form the staff of that establishment.

RATES OF POSTAGE.

IN CANADA, AND ALSO BETWEEN CANADA AND GREAT BRITAIN, BRITISH COLUMBIA AND FOREIGN COUNTRIES.

Canada and U. S. Newfoundland

| | | |
|---|---------|-----|
| Letters for every half ounce | 3c. | 5c. |
| Post Cards—(Postal Union 2 cts. each) | 1c. | 2c. |
| Open Printed Circulars and Lithographs | 1c. | 2c. |
| Newspapers, Books and Miscellaneous matter, per 4 oz. | 1c. | 1c. |
| Parcels, per 4 ounces | 6c. (a) | 6c. |
| Patterns and Samples, per 4 ounces | 1c. (b) | 1c. |
| Registration Fee, on Letters only | 2c. (c) | 2c. |

Drop letters, 1 cent, each. Registration fee on patterns, samples and parcels, 5 cents each packet. Postage must, in every case, be prepaid, and is compulsory.† The limit in weight for "Book Packets" is 5 lbs; and the limit of size is 24x12 inches. The limit in weight of "Parcel Packets" is 5 lbs.; and the limit of size 24x12 inches. The limit in weight of "Miscellaneous matter" is 4 lbs; for patterns and samples, 24 ounces.

(a) Parcels for Manitoba and British Columbia, via U. S., are limited in weight to 2 lbs. 3 ounces, excepting Winnipeg and places on the C. P. Railway.

(b) Patterns and samples for the United States are limited to 8 ounces, and the charge on any and every packet up to that limit, 10 cents.

(c) Registration fee on letters to the United States, 5 cents.

MAIL ROUTES.

Mails for Great Britain and Europe leave either Quebec or Halifax every Thursday, and New York every Wednesday and Saturday.

Mails leave for Manitoba daily, and San Francisco for British Columbia Every Friday, also daily via C. P. Railway.

DIRECT ROUTES.

Letters for Australia, New Zealand, China, Japan and Fiji Islands go by way of San Francisco once a month. Letters for Mexico, Isthmus of Panama and South America, Bermuda and the West India Islands, go by way of New York twice a week on the principal sea routes, and fortnightly on the less important ones. Letters for St. John, Newfoundland, Bermuda and the West India Islands, leave once every two weeks for the first place, and once a month for the others. Letters for all other parts of the world are sent by Great Britain. Letters intended to go by way of New York or San Francisco should be so addressed.

SALARY
† 1885
28 00
36 00
10 00
720 00
155 00
10 00
16 00
135 00
16 00
49 50
48 00
30 00
122 00
10 00
54 00
10 00
42 00

\$ 11 50
99 00
18 00
14 50
230 00
92 50
26 50
58 00
50 00
60 00
24 00
36 00
70 00
5 00
14 50
820 00
39 00
60 00
30 00
47 50
32 00
656 00
14 50
11 50
36 00
90 00

698 00
24 00
10 00
ssions:—
earville,
getown,
arwill

MONEY ORDERS.

CANADA.—Money orders are issued for any sum not exceeding \$100, at the following rates:— If the amount does not exceed \$4, 2 cents; from \$4 to \$10, 5 cents; \$10 to \$20, 10 cents; \$20 to 40, 20 cents; \$40 to \$60, 30 cents; \$60 to \$80, 40 cents; \$80 to \$100, 50 cents.

GREAT BRITAIN, UNITED STATES, NEWFOUNDLAND, EUROPE GENERALLY, INDIA AND AUSTRALIA.—Money orders are issued up to any amount not exceeding \$50, at the following rates:—If not exceeding in amount \$10, 10 cents; \$20, 20 cents; \$30, 30 cents; \$50, 50 cents.

| COUNTRIES OR PLACES OR DESTINATION. | LETTERS | CARDS | REGIS- TRATION FEE | NEWS- PAPERS | PRINTED MATTER, SAMPLES &c. |
|--|--------------------------------------|-------------------------------------|--------------------------|---|--|
| | For each 15 gram- mes or ½ ounce. | For Postal Union Countries only. | On Letters only. | For each newspaper not exceeding 4 oz. and for each addi- tional 4 oz. | Postage rate for a single wt. of 2 oz. or fraction thereof |
| Great Britain, Europe, Gibraltar, Malta, Azores, Algeria, and Northern Africa, Turkey, Egypt and Nubia. | 5 | 2 | 5 | 1 | 1 |
| Aden and Persia | 10 | 2 | 5 | 2 | 2 |
| East Indies, Ceylon, Burmah, ¶ Hong Kong, Borneo, Java, Sumatra, Singapore and Straits Settlements. | 10 | 2 | 5 | 2 | 2 |
| Mauritius and Zannibar (c). | 10 | 2 | 5 | 2 | 2 |
| Africa—English, French, West and Gold Coast and Liberia | 10 | 2 | 5 | 2 | 2 |
| Cape of Good Hope and Natal ¶. | 15 | | 7 | 2 | 3 |
| West Indies—Bahamas, Leeward, Danish Colonies, Jamaica, Porto Rico, Cuba and Bermuda Islands. | 5 | 2 | 5 | 1 | 1 |
| West Indies—Windward Islands, Trinidad, Hayti, San Domingo and Netherlands. | 5 | 2 | 5 | 2 | 1 |
| W. I.—French Islands | 10 | 2 | 5 | 2 | 2 |
| W. I.—Other places ¶. (ca) | 15 | | 10 | 3 | 3 |
| Brazil, English, French and Dutch Guiana, Honduras and Peru ¶. | 10 | 2 | 5 | 2 | 2 |
| Aspinwall (ca), Panama, West Coast, New Granada, Columbia, East and West Nicaragua, Mexico | 5 | 2 | 5 | 2 | 2 |
| Australia—¶ South and West Australia, (ca) and Fiji Islands (ca). | 7 | | | 2 | †3 |
| Australia—¶ New South Wales (c), Victoria (c), Tasmania (c) | 15 | | †15 | 2 | †3 |
| ¶ Queensland (c) & New Zealand (c) | 15 | | †15 | 2 | †3 |
| Sandwich Islands | 5 | 2 | 5 | 1 | 2 |

(c) Prepayment is compulsory. (a) Additional charge is made on delivery. ¶ Not in Postal Union. † Letters via Brindisi registered for 7 cents each, and Patterns and Samples (limited to 3 lbs.) only sent via this route. Under the Postal Union the limit in weight for Patterns and Samples is 8 ounces, and the size of Packet 8x4x2 inches. The limit in weight for Newspapers and printed matter is 4 lbs. ; for books, 4 lbs. 6 oz. ; (with England, 5 lbs) and the size of the packets 24x12 inches.

MUNICIPAL OFFICIALS.
KENT COUNTY.

| | | | | | | |
|---------------|----------------------------|--------|--------------|--------------|------------|--------------|
| MUNICIPALITY. | CHIEF MAGISTRATE. 1886. | CLERK. | YR. AP'D. | POST OFFICE. | TREASURER. | POST OFFICE. |
| | | | | | | |

MUNICIPAL OFFICIALS.

KENT COUNTY.

| MUNICIPALITY. | CHIEF MAGISTRATE. 1886. | CLERK. | YR. AP'D. | POST OFFICE. | TREASURER. | YR. AP'D. | POST OFFICE. |
|---------------|----------------------------|-------------------|--------------|--------------|-------------------|--------------|---------------|
| Camden | Francis Gifford | James Houston | 1879 | Dresden | James Blackburn | 1873 | Dresden |
| Chatlam | Christopher Macon | W. G. Merritt | 1886 | Louisville | Alex. W. Crow | 1885 | Louisville |
| Dover | John Wright | John Welsh | 1881 | Chatham | N. Pinsonneault | 1884 | Dover South |
| Harwich | Thos. R. Jackson | W. R. Fellows | 1861 | Blenheim | Thomas S. Bell | 1871 | Blenheim |
| Howard | John McKerricher | Charles Grant | 62-79 | Ridgetown | E. B. Harrison | 1860 | Ridgetown |
| Orford | John Raycraft | Henry Watson | 1874 | Clearville | John D. Gillies | 1883 | Duart |
| Raleigh | Robt. J. Morrison | John G. Stewart | 1880 | Fletcher | Silas W. Harvey | 1870 | Charing Cross |
| Romney | John K. Stobbs | Allred Coatsworth | 1880 | Romney | Wm. Wickwire | 1882 | Wheatley |
| Tilbury East | Matthew Martin | D. R. Farquharson | 1873 | Stewart | D. R. Farquharson | 1884 | Stewart |
| Zone | Jas. Cruickshank | Samuel Harris | 1875 | Florence | John Lulster | 1872 | Bothwell. |
| Blenheim | *A. L. Bisnett | John W. Gibson | 1885 | Blenheim | James Rutherford | 1883 | Blenheim |
| Bothwell | *Colin Reid | H. F. Smith | 1870 | Bothwell | Thomas Burnside | 1886 | Bothwell. |
| Chatham | *H. A. Patterson | John Tissiman | 1864 | Chatham | W. S. Ireland | 1883 | Chatham |
| Dresden | *R. Kimmrley | John Chapple | 1872 | Dresden | C. P. Watson | 1872 | Dresden |
| Ridge own | *John Moody | D. Cochrane | 1884 | Ridgetown | Thos. Schlenker | 1886 | Ridgetown |
| Thamesville | Erastus Wallace | John Duncan | 1884 | Thamesville. | George Watts | 1883 | Thamesville |
| Wallaceburg | Thos. B. Gillard | H. E. Johnson | 1883 | Wallaceburg | J. W. Murtion | 1885 | Wallaceburg |

LAMBTON COUNTY.

| | | | | | | | |
|-------------|-----------------|------------------|------|-------------------|------------------|------|-------------------|
| Bosanquet | Robert Rae | Adam Duffus | 1876 | Widder | Thomas Crawford | 1853 | Widder |
| Brooke | Joseph Lovell | W. G. Willoughby | 1870 | Walnut | Edward Bowlby | 1884 | Alvinston |
| Dawn | Alex. McLarty | Jonah M. Webster | 1886 | Rutherford | J. C. Wood | 1877 | Florence |
| Enniskillen | Henry Ingram | John L. Wilson | 1878 | Wilsoncroft | G. S. McPherson | 1877 | Petrolia |
| Euphemia | Joseph Roberts | D. M. Smith | 1882 | Sutherland's Cor. | James W. McKeown | 1881 | Sutherland's Cors |
| Moore | Robert Fleck | James Watson | 1868 | Brigden | H. J. Leacock | 1882 | Brigden |
| Plympton | Wm. McMahon | T. R. K. Scott | 1854 | Forest | Henry Thomas | 1883 | Aberarder |
| Sarnia | J. H. B. Moore | John Lowrie | 1868 | Sarnia | John Lowrie | 1868 | Sarnia |
| Sombra | James Parkinson | Orra Bishop | 1885 | Wilkesport | Orville A. Smith | 1886 | Sombra |
| Warwick | Joseph Hall | Wm. H. Stewart | 1874 | Warwick | T G Morris | 1875 | Warwick |
| Alvinston | John Morwood | Richard Code | 1881 | Alvinston | Hugh Gillespie | 1881 | Alvinston |
| Arkona | Alex. Davidson | W. S. Davidson | 1886 | Arkona | C. M. Eastman | 1884 | Arkona |
| Forest | Thomas Jones | H. Barron | 1881 | Forest | Montagne Smith | 1881 | Forest |
| Oil Springs | Joseph A. Grant | H. Brown | 1865 | Oil Springs | Geo Yates | 1880 | Oil Springs |

ing rates:—
0, 10 cents;
cents.

INDIA AND
the following
50, 50 cents.

PRINTED
MATTER,
SAMPLES
&c.

Postage rate for a
single wt. of 2 oz.
or fraction thereof

| | |
|-------------|------|
| ional 4 oz. | cts. |
| 1 | 1 |
| 2 | 2 |
| 2 | 2 |
| 2 | 2 |
| 3 | 3 |
| 1 | 1 |
| 1 | 1 |
| 2 | 2 |
| 3 | 3 |
| 2 | 2 |
| †3 | †3 |
| †3 | †3 |
| 2 | 2 |

ot in Postal
es (limited
atterns and
Newspapers
size of the

MUNICIPAL OFFICIALS,
LAMBTON COUNTY.

| MUNICIPALITY. | CHIEF MAGISTRATE, 1886. | CLERK. | YR. AP'D. | POST OFFICE. | TREASURER. | YR. AP'D. | POST OFFICE. |
|---------------|----------------------------|-------------------|--------------|----------------|----------------------|--------------|--------------|
| Petrolia | *John Fraser | Geo. S. McPherson | 1879 | Petrolia | P Barclay | 1872 | Petrolia |
| Point Edward | Wm. W. McCleister | Wm. Mitchell | 1885 | Pt. Edward | Wm Bryce | 1881 | Pt. Edward |
| Sarnia, Town | *Dr. A. C. Pousett | Wm. Doak | 1885 | Sarnia | Eben Watson | 1883 | Sarnia |
| Theford | John Blake | James Dobbie | 1886 | Theford | T Kirkpatrick | 1878 | Theford |
| Watford | Richard Dixie | John Reid | 1882 | Watford | David Howden | 1883 | Watford |
| Wyoming | Alfred Westland | H. G. Taylor | 1882 | Wyoming | Simon Casey | 1886 | Wyoming |
| ESSEX COUNTY. | | | | | | | |
| Anderdon | W. H. Cunningham | William Kelly | 1879 | Gordon | John McCarthy | 1885 | Gordon |
| Malden | N. A. Coste | Henry Potsford | 1868 | Amherstburg | Lewis Arner | 1886 | Amherstburg |
| Colchester N. | A. H. Anderson | Chas. F. Cooke | 1884 | Gesto | C E Weldon | 1884 | Gesto |
| Colchester S. | Peter Wright | Charles Bell | 1880 | Oxley | Albert E. Sinasac | 1880 | Harrow |
| Gosfield | C. G. Fox | John Buckland | 1885 | Cottam | Sol. Wigle | 1880 | Kingsville |
| Maidstone | Geo. A. Wintemute | T. F. Kane | 1876 | Maidstone | Matthew Henry | 1878 | Woodslee |
| Mersea | Robert Lamارش | Neil Rolson | 1879 | Leamington | J. Enoch Johnson | 1879 | Leamington |
| Pelee Island | Patrick Strong | Edward Wardroper | 1879 | Pelee Island | Edward Wardroper | 1879 | Pelee Island |
| Rochester | Henry Morand | P. J. Freeman | 1873 | Ruscom Station | George Leak | 1886 | Woodslee |
| Sandwich East | Joseph Durocher | John Dugal | 1885 | Tecumseh | Paul Morand | 1886 | Tecumseh |
| Sandwich West | Peter Trembly | Dennis Rocheleau | 1879 | Canard River | Jacques D Lajeunesse | 1877 | Canard River |
| Tilbury West | | J. B. Chauvin | 1877 | Chevalier | C Mailloux | 1880 | Chevalier |
| *Amherstburg | *M. Twomey | J. Templeton | 1865 | Amherstburg | Wm Cousins | 1851 | Amherstburg |
| Belle River | Dr. Ubric Gaboury | A Papineau | 1885 | Belle River | Samuel Chevalier | 1878 | Belle River |
| Essex Centre | Dr. James Brien | C. E. Naylor | 1886 | Essex Centre | O C Barrie | 1886 | Essex Centre |
| Kingsville | Gordon Wigle | S. T. Copus | 1885 | Kingsville | Joseph A Fitch | 18 | Kingsville |
| Leamington | M. W. Scott | John McSelkirk | 1876 | Leamington | John McSelkirk | 1885 | Leamington |
| Windsor | *Jos. H. Beattie | Stephen Lusted | 1881 | Windsor | Charles Barrillier | 1884 | Windsor |

* Mayors ; all others in column are Reeves. No official returns received rom Sandwich town.

WEST ELGIN.

| | | | | | | | |
|-----------|----------------------|------------------|------|--------|-----------------|------|------------|
| Aldbrough | Daniel Laing | James Hally | 1885 | Rodney | F J Lindenmain | 1883 | West Lorne |
| Dunwich | D. G. Ruthven, M. D. | D. C. Clay | 1882 | Dutton | Angus McWilliam | 1886 | Dutton |
| Southwold | Dugald McColl | Malcolm Campbell | 1878 | Fingal | Levi Fowler | 1863 | Fingal |

WEST MIDDLESEX.

| | | | | | | | |
|----------|-----------------|------------------|------|---------------|---------------|------|---------------|
| Caradoc | Malcolm McGugan | A. M. McEvoy | 1879 | Mount Bridges | Wm Francis | 1879 | Mount Bridges |
| Delaware | Andrew Sharp | Robert Borkin | 1874 | Delaware | C J Fox | 1875 | Delaware |
| Eckfrid | James Pole | Hector McFarlane | 1850 | Glencoe | Wm Sutherland | 1873 | Glencoe |

WEST ELGIN.

Aldborough Daniel Laing James Hally 1883 | Rodney 1883 | West Lorne
 Dunwich D. G. Ruthven, M. D. | D. C. Clay 1882 | Dutton 1886 | Dutton
 Southwold Dugald McColl Malcolm Campbell 1878 | Fingal 1863 | Fingal

WEST MIDDLESEX.

Caradoc Malcolm McGugan A. M. McEvoy 1879 | Mount Bridges 1879 | Mount Bridges
 Deleware Andrew Sharp Hector Bodkin 1874 | Deleware 1875 | Deleware
 Eckfrid James Pole Hector McFarlane 1850 | Glencoe 1873 | Glencoe
 Metcalfe Henry Gough John Hutton 1872 | Napier 1862 | Napier
 Mosa Benjamin Watterworth Andrew Wilson 1852 | Glencoe 18 .. | Glencoe

OFFICIALS OF THE CHIEF TOWNS.

| OFFICIAL. | CHATHAM. | PETROLIA. | SARNIA. | STRATHROY. | WINDSOR. |
|--------------------------------|--------------------------|--------------------------|----------------------------|----------------------------|--------------------------|
| Mayor | H A Patterson 1886 | John Fraser 1886 | Dr A C Poussett 1886 | Richard P Smith 1886 | Jos L Beattie 1886 |
| Clerk | John Tissiman | Ceo S McPherson | William Doak | J B Winlow | Stephen Lusted |
| Treasurer | W S Ireland | P Barclay | Eben Watson | W H Armstrong | Charles Barrillier |
| Collector | " | Charles Wilson | William Luscombe | John Hurd | B D D Korison |
| Police Magistrate | Michael Houston | T G Jackson | John Windred | James Noble | Alexander Bartlett |
| Chief of Police | William Young | John H Fairbanks | Charles S Ellis | Robert Miller | William Baines |
| Chief of Fire Department | William White | Robert Watts | Robert Turner | John Mallon | George Cheyne |
| Fire Engineer | Robert Watts | I G Jackson | Board of Works | " | Joseph Hall |
| Street Engineer | J K Dickson | Board of Works | James F Lister | William Richardson | Board of Works |
| Town Solicitor | Matthew Wilson | George Moncrieff | Dr A S Fraser | John Cameron | " |
| Town Physician | Dr L Backus | D G Longhead | Thomas Houston | Dr Greg Henderson | " |
| Chairman C S Board | William McKeough | R C Warwick | County Sups | J H Hanley | James Dougall |
| School Superintendent | Rev A McColl | County Sups | James Lawson | County Sups | J C Patterson |
| Secretary C S Board | Col David Smith | George S McPherson | Dr A S Fraser | William P Laird | Alexander Bartlett |
| Health Officer | Dr W P Hall | R J Bradley | Chief of Police | Dr Greg Henderson | Dr Coventry |
| Sanitary Inspector | J R Guttridge | Chief of Police | William Doak | R McCowan | T Hillier |
| Secy Board of Health | John Tissiman | Town Clerk | Charles Millard | Town Clerk | J Bartlett |
| Market Clerk | J F Anderson | " | Robert Turner | Thomas McNiver | Richard Bailey |
| Chief Engineer W. W. | " | " | " | " | Jos Hall |
| Secretary Water Works | " | " | " | " | C J Reid |

CHIEFS OF POLICE AND CHIEF CONSTABLES.

| MUNICIPALITY. | TITLE OF OFFICER. | NAME OF OFFICER. | SALARY OR FEES. |
|--------------------|-----------------------|---------------------------|-----------------|
| Alvinston | Chief Constable..... | William Fitzpatrick | \$ 40 and Fees |
| Amherstburg | " | George Middleton | 240 " |
| Arkona | " | G H Johnson..... | 12 " |
| Belle River..... | " | Elie Trudeau | " " |
| Blenheim | " | Rufus Earl | 300 " |
| Bothwell | " | Henry Chambers..... | " " |
| Chatham | Chief of Police | William Young | 700 |
| Dresden | Chief Constable | Edward Gonyou | 364 " |
| Essex Centre | " | James Irwin | " " |
| Forest | " | Alexander Karr..... | 300 " |
| Glencoe | " | County Constables..... | " " |
| Kingsville | " | A E Grenville | 10 " |
| Leamington | " | County Constables..... | " " |
| Oil Springs..... | " | William Backus | " " |
| Petrolia | Chief of Police..... | T G Jackson..... | *600 |
| Point Edward | Chief Constable | Walter Wake | 120 " |
| Newbury..... | " | John J Archer..... | " " |
| Ridgetown | " | Michael Tompkins | 300 " |
| Sandwich | " | " | " " |
| Sarnia | Chief of Police | John Windred | †600 |
| Strathroy | " | Robert Miller..... | 400 |
| Thamesville | Chief Constable | R A Tyce..... | " Fees |
| Thedford | " | J Truan | " Fees |
| Wallaceburg | " | Byron M Hubble | 15 " |
| Wardsville | " | County Constables | " " |
| Watford | " | " | " " |
| Windsor | Chief of Police..... | William Baines | 700 |
| Wyoming | Chief Constable..... | County Constables | " " |

*Includes salary as Fire Engineer. †Includes duties as Sanitary Inspector. With the position in some other places the same duty is attached. Under the Chief of Police, Chatham, are four ordinary Policemen; under the Chief of Sarnia, two; under the Chief of Windsor, six, and under the Chief of Petrolia, three Policemen.

FIRE BRIGADE OFFICIALS.

| MUNICIPALITY. | NO. AND KIND OF ENGINES. | WHEN ESTAB. | CHIEF OF DEPARTMENT | FIRE ENGINEER. |
|-------------------|--------------------------|-------------|------------------------|---------------------------|
| Amherstburg. | 1 Steam..... | Stm. 1880 | W. H. Anderson..... | Wm G. Hunt... \$.... |
| Blenheim | 1 Hand | 1872 | Henry Wilson | \$ 35 |
| Bothwell | " | 1868 | Hy Richards..... | 100 |
| Chatham..... | 2 Stm 1 H. & L. | 1848 | Wm. White | 600 Robt. Watts.....\$650 |
| Dresden | 1 Steam | Stm. 1882 | John Dowsell | Thomas King..... 160 |
| Glencoe | 1 Hand | 1881 | John Orange | " |
| Leamington | " | 1880 | Enoch Windsor..... | \$40 |
| Petrolia..... | 2 Stm. 1 H. & L. | 1867 | John H. Fairbanks..... | *T. G. Jackson... \$600 |
| Pt Edward | Water-works | " | " | " |
| Ridgetown | 1 Steam | Stm. 1879 | A Long | Fred Eansor..... 500 |
| Sarnia | Water-works | 18.. | Chas. S. Ellis..... | Water-works Engineer.. |
| Strathroy | 2 Steam..... | 1865-6 | John Mallon | †John Mallon .. 500 |
| Thamesville | 1 Hand | 1876 | James Mayhew | " |
| Wallaceburg. | 1 Steam..... | 1878 | Joseph Dannedale | John Cavanagh .. 550 |
| Watford | 1 Hand..... | 1873-4 | M. S. Campbell..... | " |
| Windsor | Water-works | 18.. | George Cheyne | Water-works Engineer.. |

Chatham
Edward has
cost of the
permanent
and domicile
about 28 me
Petrolia, inc
Alvinston,
Sandwich, T

Sarnia and
ooo (original
Works about
assistants at
engineer at \$

Municipali

Anderdon ..
Colchester M
Colchester S
Gosfield ..
Maidstone ..
Malden.....
Mersea

Pelee

Rochester...
Sandwich E
Sandwich W
Tilbury W..

Aldbrough

Dunwich...

Southwold..

Mosa

Ekfrid

Caradoc

Delaware

Metcalf

Bothwell ..

Blenheim...

Chatham...

Dresden...

Ridgetown ..

Thamesville

Wallaceburg

Amherstburg

Belle River.

Essex Centr

Kingsville ..

Leamington

Sandwich ..

Windsor ..

*Coupled

Chatham is the only paid Fire Department. Sarnia and Windsor have Water-works; Point Edward has also a pipe on the main street operated by G. T. Ry. Water-works. The annual cost of the Chatham paid Fire Brigade is about \$5,000, which includes 3 horses, 5 paid permanent officers and some 11 men who are upon a small salary and subject to fire calls, and domicile at the Station House. Besides the Paid Officers of the Water-works at Windsor, about 28 men are paid about \$50 each and subject to fire calls. †The salary of the fire engineer, Petrolia, includes duties as Chief of Police. *Salary includes position as Chief of Department. Alvinston, Arkona, Belle River, Essex Centre, Forest, Kingsville, Newbury, Oilsprings, Sandwich, Thedford, Wardsville and Wyoming have no fire brigade.

WATER WORKS.

Sarnia and Windsor have Water-works, the former cost some \$100,000 and the latter \$148,000 (originally \$127,000). The income of the Windsor Water-works is \$21,000; of the Sarnia Works about \$7,500. The Sarnia Works have a paid staff of one chief engineer at \$600 and two assistants at \$550 each. The staff of the Windsor Works is a Secretary at \$700, one chief engineer at \$900 and two assistants at \$660 and \$640 respectively.

SALARIES OF MUNICIPAL OFFICERS.

| Municipality. | Clerk. | †Treasur. | Assessor. | Collector. | Audit's c'h | Municipality. | Clerk. | †Treasur. | Assessor. | Collector. | Audit's e'l |
|---------------|--------|-----------|-----------|------------|-------------|---------------|--------|-----------|-----------|------------|-------------|
| Anderdon | \$ 120 | \$ 70 | \$ 80 | \$ 90 | \$ 10 | Camden | \$ 125 | \$ 90 | \$ 75 | \$ 95 | \$ 15 |
| Colchester N | 140 | 50 | 85 | 80 | 20 | Chatham | 200 | 125 | 200 | 200 | ... |
| Colchester S | 200 | 100 | 75 | 100 | 20 | Dover | 225 | 250 | 90 | 135 | 15 |
| Gosfield | 175 | 60 | 75 | 110 | 15 | Harwich | 300 | 200 | 100 | 120 | 12 |
| Maidstone | 125 | 100 | 70 | 115 | 20 | Howard | 200 | 120 | 75 | 97 | 15 |
| Malden | 100 | 60 | 50 | 60 | 8 | Raleigh | 250 | 250 | 100 | 100 | 10 |
| Mersea | 350 | 100 | 80 | 80 | 10 | Romney | 110 | 100 | 35 | 40 | 35 |
| Pelce | 30 | 20 | 25 | 20 | 2 | Orford | 200 | 50 | 70 | 70 | 8 |
| Rochester | 100 | 90 | 55 | 100 | 20 | Tilbury E | 200 | 125 | 65 | 85 | 10 |
| Sandwich E | 160 | 150 | 150 | 100 | 15 | Zone | 90 | 100 | 40 | 60 | 9 |
| Sandwich W | 100 | 70 | 70 | 100 | 6 | Bosanquet | 140 | 70 | 60 | 65 | 10 |
| Tilbury W | 200 | 115 | 100 | 150 | 20 | Brooke | 150 | 100 | 65 | 50 | 10 |
| Aldborough | 175 | 75 | 70 | 70 | 10 | Dawn | 120 | 100 | 65 | 95 | 20 |
| Dunwich | 200 | 100 | 75 | 75 | 10 | Euphemia | 100 | 65 | 45 | 75 | 12 |
| Southwold | 275 | 150 | 115 | 100 | 20 | Enniskillen | 300 | 200 | (2) 275 | 135 | 25 |
| Mosa | | | | | | Moore | 250 | 175 | 133 | 100 | 20 |
| Ekfrid | 200 | 80 | 65 | | 16 | Plympton | 150 | 100 | 85 | 75 | 15 |
| Caradoc | 225 | 100 | 100 | 110 | 20 | Sarnia | 200 | 100 | 70 | 75 | 4 |
| Delaware | 100 | 70 | 48 | 40 | 4 | Sombra | 200 | 75 | 100 | 100 | 25 |
| Metcalfe | 140 | 50 | 35 | 38 | 5 | Warwick | 100 | 60 | 65 | 50 | 10 |

| TOWNS AND VILLAGES. | | | | | | | | | | | |
|---------------------|-------|-------|---------|-------|-------|-------------|-----|-------|---------|-----|----|
| Bothwell | 75 | 25 | 40 | 50 | 4 | Alvinston | 60 | 25 | 30 | 25 | 6 |
| Blenheim | 165 | 40 | 40 | 40 | 9 | Arkona | 40 | | 10 | 15 | 2 |
| Chatham | 1000 | 600 | (2) 250 | 575 | 40 | Forest | 60 | 40 | 35 | 50 | 5 |
| Dresden | *1 | 50 | 65 | 60 | 10 | Oil Springs | 100 | 25 | 50 | 75 | 6 |
| Ridgetown | 150 | 75 | 50 | 50 | 10 | Petrolia | 400 | 150 | (2) 300 | 175 | 30 |
| Thamesville | 60 | 35 | 25 | 35 | 5 | Pt. Edward | 120 | 30 | 50 | 40 | 6 |
| Wallaceburg | 200 | 50 | 60 | 90 | 8 | Sarnia | 600 | 300 | 350 | 350 | 40 |
| Amherstburg | 150 | 100 | (2) 80 | 175 | 10 | Thedford | 40 | 15 | 20 | 20 | 6 |
| Belle River | 50 | 35 | 20 | 30 | 6 | Watford | 50 | 25 | 40 | 40 | 16 |
| Essex Centre | 100 | 40 | 75 | 40 | 9½ | Wyoming | 100 | 25 | 15 | 25 | 7½ |
| Kingsville | 75 | 25 | 30 | 20 | 5 | Glencoe | 50 | 15 | 25 | 25 | 3 |
| Leamington | 150 | 25 | 35 | 60 | 4 | Newbury | 30 | 10 | 12 | 14 | 4 |
| Sandwich | | | | | | Strathroy | 360 | 100 | 150 | 150 | 50 |
| Windsor | 900 | 500 | (2) 300 | 450 | 40 | Wardsville | 30 | 15 | 12 | 14 | 3 |

*Coupled with Police Magistrate's salary of \$500. †Not including commissions.

SALARIES OF TOWN OFFICIALS.

| NAME OF OFFICER. | Chatham | Petrolia. | Sarnia. | Strathroy. | Windsor. |
|--------------------------------|---------|--------------|---------|-------------|----------|
| Clerk..... | \$1,000 | \$400 | \$600 | \$360 | \$ 900 |
| Treasurer..... | 1,000 | 175 | 300 | 100 | †700 |
| Collector..... | | 175 | 350 | 150 | 450 |
| Assessors..... | 400 | 300 | 350 | 150 | 300 |
| Auditors-each..... | 40 | 30 | 40 | 50 | 40 |
| Chief of Police..... | 700 | 600 | 600 | 400 | 700 |
| Street Inspector..... | 450 | | | 12s per day | |
| Chief Fire Department..... | 600 | | | | 100 |
| Fire Engineer..... | 650 | * | w. w. | 500 | w. w. |
| Secretary School Board..... | 350 | | 75 | 40 | 150 |
| School Inspector..... | 400 | 100 | | | 200 |
| Sanitary Inspector..... | 480 | | * | 170 | 350 |
| Clerk Board of Health..... | 50 | | 25 | 30 | 50 |
| Town Solicitor..... | 100 | 125 | Fees. | Fees | |
| Town Physician..... | 125 | 75 | 135 | 120 | |
| Police Magistrate..... | 1,200 | 250 (acting) | Fees. | Fees. | 1,000 |
| Chief Engineer Waterworks..... | | | 600 | | 900 |
| Secretary Waterworks..... | | | | | 700 |

*Included in that of Chief of Police ; w. w. position covered by the Engineer of Waterworks. Besides the Chief of Police, Chatham has 4, Petrolia 3, Sarnia 2 and Windsor 6 Policemen who are paid about \$480 each. Firemen in Sarnia and Strathroy are paid \$1.50 per day whilst on duty. Market Clerks are paid by fees unless Clerk of Strathroy market who has a small salary. †Includes \$200 for other services.

SALARIES OF COUNTY OFFICIALS.

| OFFICIAL. | Essex Co | Kent Co. | Lambton Co. | OFFICIAL. | Essex Co. | Kent Co. | Lambton Co |
|------------------------|----------|----------|-------------|----------------------|-----------|----------|------------|
| County Judge..... | \$2,200 | \$2,600 | \$2,600 | County Clerk..... | \$ 550 | \$ 700 | \$ 500 |
| Junior Judge..... | * | 2,400 | 2,400 | Treasurer..... | 1,300 | 1,400 | 700 |
| Sheriff..... | 3,141 | 3,722 | 1,955 | Gaol Surgeon..... | 200 | 175 | 150 |
| Clerk of Peace..... | 1,716 | 1,770 | 1,383 | County Solicitor... | 75 | Fees | 200 |
| County Attorney... | | | | Fees | Fees | Fees. | |
| Local Master, H. C. } | 235 | 1,943 | 226 | School Inspector (1) | 720 | 450 | 800 |
| Judge Surrogate..... | | 287 | 240 | School Inspector (2) | 720 | 500 | 800 |
| Registrar Surrogate. } | 1,808 | 1,604 | 1,990 | County Auditors... | 75 | 25 | 30 |
| Local Registrar, H.C } | | | | Gaoler..... | 600 | 650 | 650 |
| Registrar of Deeds.... | † | † | † | Turnkey..... | 450 | 400 | 430 |

*Means Judge Deputy and paid only for duties performed. County Councillors are paid about \$3 per day. Board of Audit similar to Auditors. †The incomes of Registrars of Deeds are not given as the County Treasurers' returns of same would perhaps, without considerable explanation, be misleading. But they run from \$2,500 to \$3,500, the latter sum being a late return of the County of Kent. The salaries of Judges include \$200 for travelling allowances. Judges, as Judge Surrogates receive the fees of that office ; they also receive as Revising Barristers some \$600 for that position, or a salary in all of from \$3,000 to \$3,500. The salaries of County Treasurer's do not include some small perquisites by way of commissions. The positions of Local Master, H. C. of J. and Local Registrar H. C. &c., are not minutely defined, as in some cases portions of the latter position are held by the former, or vice versa—for instance, in Kent and Essex the position of Deputy Registrar in Chancery is held by the Local Master, whilst in Lambton it is held by the Deputy Clerk of the Crown.

ASSOCIATION
Bothwell.
Kent.....
Essex North
Essex South
Lambton
Lambton V
Middlesex
Bothwell.
Essex North
Essex South
Elgin West
Kent East
Kent West
Lambton I
Lambton V
Middlesex

INSTITUTIONS
*Chatham
Dutton...
Essex Central
Petrolia...
*Ridgetown
Sarnia...
*Strathroy
Wardsville
†Sandwich
Windsor.
*Collegiate
wich, now
Sandwich
salary for
Reading
No. 1 (18
" 3 (18
" 5 (18
" 7 (18
" 9 (18
pointment
in Training

POLITICAL ASSOCIATIONS.

REFORM.

| ASSOCIATION. | PRESIDENT. | P. O. ADDRESS. | SECRETARY. | P. O. ADDRESS. |
|--------------------|--------------------|----------------|--------------------|----------------|
| Bothwell..... | E. Houston..... | Dresden..... | W. Ward..... | Dresden..... |
| Kent..... | Arch. Campbell.... | Chatham..... | John Flint..... | Chatham..... |
| Elgin West..... | John P. McKinlay.. | Ridgetown.... | S. B. Morris..... | Rodney..... |
| Elgin West (Local) | T. Montague..... | West Lorne... | D. Campbell..... | Wallacetown.. |
| Essex North..... | Luc. Montreuil.... | Windsor..... | T. Mercer Morton.. | Windsor..... |
| Essex South..... | Lewis Arner..... | Malden..... | J. H. Smart..... | Kingsville.... |
| Lambton East.... | Wm. McLeay..... | Watford..... | H. F. Williams.... | Watford..... |
| Lambton West.... | D. Hossie..... | Logierait..... | George Leys..... | Sarnia..... |
| Middlesex West... | Angus McKenzie.... | Glencoe..... | F. F. Evans..... | Strathroy..... |
| Middlesex W (Lo'l) | Malcolm McGugan. | Strathroy.... | F. F. Evans..... | Strathroy.... |

CONSERVATIVE.

| | | | | |
|-------------------|---------------------|----------------|---------------------|-----------------|
| Bothwell..... | W. D. Beattie..... | Dresden..... | Dr. R. D. Swisher. | Thamesville... |
| Essex North..... | Dr. Eugene Casgrain | Windsor..... | M. A. McHugh.... | Windsor..... |
| Essex South..... | Dr. E. Allworth.... | Kingsville.... | W. E. Wagstaff.... | Cottam..... |
| Elgin West..... | Dr. W. Brock..... | West Lorne.... | William Greer.... | West Lorne... |
| Kent East..... | Henry Buller..... | Selton..... | Dr. R. D. Swisher.. | Thamesville.. |
| Kent West..... | D. R. VanAllen.... | Chatham..... | W. E. Bottoms.... | Tilbury Centre. |
| Lambton East.... | E. McGillicuddy.. | Watford..... | Thos. Harris..... | Watford..... |
| Lambton West.... | Rich. LeSueur.... | Sarnia..... | Orlando S. Clark.. | Sarnia..... |
| Middlesex West... | Col. John English.. | Strathroy.... | John H. McIntosh. | Strathroy.... |

COLLEGIATE AND HIGH SCHOOL OFFICIALS

| INSTITUTION | Estb | CHAIRMAN. | Year App | SECRETARY, ETC. | Salary. |
|----------------------------|----------|---------------------|----------|---------------------|---------|
| *Chatham..... | (1) 1851 | Edward Robinson.... | 1880 | T. R. Harris..... | \$ 50 |
| Dutton..... | (2) 1886 | A. J. Leitch..... | 1886 | W. S. Jackson..... | † |
| Essex Centre..... | (3) 1885 | James Naylor..... | 1885 | Geo. J. Thomas..... | † |
| Petrolea..... | (4) 1885 | Dr. John Mearns.... | 1883 | W. K. Gibson..... | † |
| *Ridgetown..... | (5) 1882 | Rev. G. G. McRobbie | 1882 | Charles Grant..... | 25 |
| Sarnia..... | (6) 1854 | G. L. Houston..... | 1870 | James Lawson..... | 75 |
| *Strathroy..... | (7) 18 | William Dewar..... | 1881 | G. G. German..... | 60 |
| Wardsville..... | (8) 1857 | Arch. Munro..... | 1882 | James McPhail.... | 25 |
| †Sandwich } Windsor.. } | (9) 1851 | James Dougall.... | 1859 | Alex. Bartlett..... | §150 |

*Collegiate Institutions. The P. O. address of Secretary same as name of Institution. †Sandwich, now closed, was established in 1851, indeed a Grammar School had been in existence in Sandwich from an early period, say from 1817-1820. ‡No salary attached. §Includes also salary for Secretary Common School Board.

Reading according to the numbers the following list comprises the Principals of the schools:

- | | |
|---|---|
| No. 1 (1886) J. D. Christie, B. A. \$1,200 | No. 2 (1886) Wm. Rothwell, B. A. \$1,000 |
| " 3 (1885) Arch. Wier, B. A. 1,000 | " 4 (1884) Sylvanus Phillips, B. A. . 1,200 |
| " 5 (1882) Geo. A. Chase, B. A. . . . 1,200 | " 6 (1872) Wm. Sinclair, B. A. 1,100 |
| " 7 (1884) J. E. Wetherell, B. A. . . *1,400 | " 8 (1879) W. G. McLachlin, B. A. . 800 |
| " 9 (1875) Angus Sinclair..... 1,100 | |
- The dates preceding names mean year of appointment, the sums following, salaries. *Re-engaged for 1887 at \$1,500 which includes duties in Training Institute.

VOLUNTEER CORPS.

27TH BATTALION—LAMBTON COUNTY.

Organized 14 Sept. 1886. Head Quarters, Sarnia.

STAFF.

Lieut. Col... C. Ed. H. Fisher.. 9 Mch 1883
 Major (Sr)... John Savage 4 June 1880
 Major (Jr)... William Kelly..... 29 May 1885
 Pay Master... S. A. MacVicar..... 8 Oct 1875
 Adjutant... Vacant.....
 Qr. Master... John F. O'Neil..... 1886
 Surgeon... Dr. Anson S. Fraser 5 Sept 1879
 As. Surgeon... Dr. James Newell .. 28 Mch 1884

NO. 1 COMPANY, PETROLEA.

Capt..... M. J. Woodward... 13 Jan 1881
 1st Lieut... Robt. Johnstone... 2 Mch 1883
 2nd Lieut... Thos. Ellison 19 Feb 1869

NO. 2 COMPANY, FOREST.

Capt..... Johh C Pollock.... 3 Dec 1879
 1st Lieut... Robert Hume..... 4 Jan 1887
 2nd Lieut. Thomas Woods 30 Mch 1885

NO. 3 COMPANY, WIDDER.

Capt..... William Gattis..... 3 Dec 1879
 1st Lieut... George Watts..... 18 May 1883
 2nd Lieut.. Wm. W. MacVicar. 30 Mch 1885

25TH BATTALION, KENT COUNTY.

Organized 14 Sept., 1876. Head Quarters, Chatham.

STAFF.

Lieut. Col... Matthew Martin .. 4 Feb 1886
 Major (Sr)... Conrad D. Rowe .. 28 Aug 1886
 Major (Jr)... D. S. Denhardt... 28 Aug 1886
 Pay Master... H. C. Reed..... 24 Jan 1883
 Adjutant... J. B. Rankin..... 13 April 1883
 Qr. Master... Theo. A. Nelson... 28 Sep 1877
 Surgeon... Dr. Geo. A. Tye... Sep 1886
 As. Surgeon... Dr. J. D. Wilson... Sep 1886

NO. 1 COMPANY, CHATHAM.

Capt..... H. A. Patterson.... 3 June 1881
 1st Lieut... Vacant.....
 2nd Lieut.. James H. Reilly..... 21 June 1883

NO. 2 COMPANY, CHATHAM.

Capt..... Geo. K. Atkinson.. 3 June 1881
 1st Lieut... R. C. Gosnell..... May 1886
 2nd Lieut.. Vacant.....

21ST BATTALION—ESSEX.

(Re-organized) G. O. 12 June, 1885. Head Quarters, Windsor.

STAFF.

Lieut Col... J. R. Wilkinson... 12 June 1885
 Major (Sr)... James C. Guillot... 12 June 1885
 Major Jr.....
 Pay Master... Francis X. Meloche. 12 June 1885
 Adjutant... Charles C. Fox..... 12 June 1885
 Qr. Master... Stephen T. Reeves.. 12 June 1885
 Surgeon... Rich. Carney, M. D. 12 June 1885
 As. Surgeon.....

NO. 1 COMPANY, WINDSOR.

Capt..... George Cheyne..... 12 June 1885
 1st Lieut... Fred. H Laing.... 12 June 1885
 2nd Lieut.. Wm. Boath..... 12 June 1885

NO. 4 COMPANY, WARWICK.

Capt..... Franklin Kenward.. 30 Mch 1883
 1st Lieut... Joseph Williamson.. 22 June 1883
 2nd Lieut.. David M. Ross..... 20 Aug 1880

NO 5 COMPANY, WALLACEBURG.

Capt..... Scott Wooleaver ... 1886
 1st Lieut... Donald Shane 1886
 2nd Lieut.....

NO. 6 COMPANY, WATFORD.

Capt..... Robt. Carroll. 3 June 1881
 1st Lieut... Calvin J. Dolbear... 27 Feb 1885
 2nd Lieut.. W. V. Shirley 27 Feb 1885

NO. 7 COMPANY, SARNIA.

Capt..... Charles S. Ellis.... 13 Jan 1881
 1st Lieut... John C. Clement.... 2 June 1882
 2nd Lieut.. F. W. Kittermaster. 8 June 1883

MOORETOWN CAVALRY TROOPS.

Capt..... Geoege Stewart... 10 Sep 1874
 1st Lieut.. D. Cunningham... 13 Sep 1871
 2nd Lieut.. Henry Fisher..... 12 July 1872

NO.
 Capt... ..
 1st Lieut... ..
 2nd Lieut... ..

NO.
 Capt... ..
 1st Lieut... ..
 2nd Lieut... ..

NO.
 Capt... ..
 1st Lieut... ..
 2nd Lieut... ..

The volun
 duty is :

Lieut. Col... ..
 Majors... ..
 Pay Master... ..
 Adjutant... ..
 Quarter Ma... ..
 Surgeon... ..
 Ast. Surgeon... ..

Of some
 between 1st
 1 at 101 ye
 years, 23 at

NAME.

*Planet
 Banner
 Times
 News
 Times
 EK Plai... ..
 Rec'd-Her... ..
 Standard
 Times
 Herald

NO. 3 COMPANY, ESSEX CENTRE.

Capt..... Albert Ed. Jones .. 12 June 1885
 1st Lieut... Wisner H. Russell.. 12 June 1885
 2nd Lieut. Wm. J. Johnston.. 12 June 1885

NO. 5 COMPANY, AMHERSTBURG.

Capt..... James Templeton... 12 June 1885
 1st Lieut... Botsford June 1886
 2nd Lieut.. Mears..... June 1886

NO. 4 CAVALRY TROOPS, KINGSVILLE.

Capt..... Vacant.....
 1st Lieut... Vacant.....
 2nd Lieut.. Horace Wigle 17 May 1878

21ST BATTALION, ESSEX.—CONTINUED.

NO. 2 COMPANY, LEAMINGTON.

Capt. Wm. Ley (20 Aug '80) 12 June 1885
 1st Lieut. William Upcott 24 July 1885
 2nd Lieut. W. B. Alderton 12 June 1885

NO. 5 COMPANY, WINDSOR.

Capt. Charles C Fox 12 June 1885
 1st Lieut. W. W. Dewson 12 June 1885
 2nd Lieut. Alex. Black 12 June 1885

WEST MIDDLESEX AND WEST ELGIN.

VOLUNTEER COMPANIES.

NO. 1 COMPANY, DELEWARE.

Capt. Henry C. Garnett 20 June 1873
 1st Lieut. Robt McEwen 16 Feb 1882
 2nd Lieut. Henry Hammond 17 June 1884

NO. 3 COMPANY, GLENCOE.

Captain W. G. Lumley 27 June 1884
 1st Lieut. Alex. Stuart 27 June 1884
 2nd Lieut. Thos. F. Campbell 27 June 1884

NO. 2 COMPANY, STRATHROY.

Capt. James Buchanan 24 July 1885
 1st Lieut. Geo. C. Billington 24 July 1885
 2nd Lieut. Geo. R. Shirley 24 July 1885

NO. 7 COMPANY, STRATHROY.

Capt. Philip H. Matthews 16 May 1884
 1st Lieut. James Lee
 2nd Lieut. Fred. Evans

The volunteer force of Canada number 37,350 men. The pay of officers and men whilst on duty is:

| | per day. | Mess Allowance. | | per day. | Mess Allowance. |
|--------------------------|----------|-----------------|---------------------|------------------------|-----------------|
| Lieut. Col. | \$4 87 | \$1 00 | Captain | \$2 82 | \$ 76 |
| Majors | 3 90 | 1 00 | 1st Lieut. | 1 58 | 72 |
| Pay Master | 3 05 | 90 | 2nd Lieut. | 1 28 | 69 |
| Adjutant | 2 82 | 90 | Sergeants | 75 to \$1.00 and found | |
| Quarter Master | 2 82 | 76 | Corporal | 60 | do |
| Surgeon | 3 65 | 1 00 | Privates | 50 | do |
| Ast. Surgeon | 2 43 | 72 | Veterinary Surgeon. | 2 50 and 76c. | allowance |

1812-1815 VETERANS.

Of some 1,259 who were in receipt of the \$30, pensions in 1880-1, but 328 received the same between 1st July and 31st December 1885. Over the age of 90 the numbers were as follows:— 1 at 101 years, 2 at 100 years, 4 at 99 years, 8 at 98 years, 6 at 97 years, 5 at 96 years, 15 at 95 years, 23 at 94 years, 17 at 93 years, 36 at 92 years, 31 at 91 years, 62 at 90 years.

COUNTY NEWSPAPERS.

KENT.

(Returns partly taken from Powell's Newspaper Directory,)

| NAME. | PUBLISH'D AT | ESTABLIS'D | POLITICS. | DAY OF ISSUE. | PAGES. | SIZE. | PRICE. | PROP. ETC. |
|--------------------|-----------------------|-------------|-------------------|---------------------|--------|-------|--------|--------------------|
| *Planet | Chatham | April 1851 | Conservat'e | Thursday | 8 | 19x24 | 1 00 | S Stephenson . . |
| Banner | Chatham | Jan'y 1865 | Liberal | Wednesday | 8 | 34x44 | 1 00 | Banner Pt Co. . . |
| Times | Dresden | Feb'y 1871 | Independnt | Friday | 8 | 14x20 | 1 00 | Jos S Gadd |
| News | Blenheim | Sept 1873 | " | " | 4 | 24x36 | 1 25 | A D Patterson . . |
| Times | Bothwell | Mar 1875 | " | Thursday | 8 | 27x40 | 1 00 | W C Gamble . . . |
| EK Plaind'ler | Ridgetown | Oct 1876 | Liberal | " | 8 | 26x40 | 1 00 | E McKay |
| Rec'rd-Her'ld | Wallaceburg | Jan'y 72-80 | Independnt | Friday | 8 | 25x40 | 1 25 | Del C Huntoorn . . |
| Standard | Ridgetown | July 1880 | Conservat'e | Thursday | 4 | 24x36 | 1 00 | P H Bowyer |
| Times | Tilbury Cen. | June 1884 | Independnt | Friday | 8 | 27x42 | 1 00 | W A Shaw |
| Herald | Thamesville | Nov 1886 | " | Thursday | 4 | D. D. | 1 00 | Hutt Brothers . . |

COUNTY NEWSPAPERS—CONTINUED.

LAMBTON.

| NAME. | PUBLISH'D AT | ESTABLIS'D | POLITICS. | DAY OF ISSUE. | PAGES. | SIZE. | PRICE. | PROP. ETC. |
|---------------|---------------|------------|-------------|---------------|--------|-------|--------|-----------------|
| Observer | Sarnia ... | 1854 | Liberal .. | Friday | 8 | 34x46 | 1 50 | H Gorman.... |
| Canadian.... | Sarnia | 1857 | Conservat'e | Wednesday | 4 | 31x48 | 1 50 | Can. Pt Co.... |
| Advertiser... | Petrolea | 1869 | " | Friday | 8 | 27x41 | 2 00 | W R Hawn ... |
| Guide-Advoc. | Watford | 1874 | Independnt | " | 8 | 27x41 | 1 50 | Jas C Tye. |
| Free Press .. | Forest | 1879 | " | " | 8 | 30x38 | 1 00 | Pettypiece&A'd |
| Topic..... | Petrolea | Mar 1879 | Liberal ... | " | 8 | 30x44 | 1 50 | Topic Pub Co.. |
| EL Free Pre's | Alvinston ... | May 1885 | Independnt | Thursday .. | 4 | 22x40 | 1 00 | Ed A Nott |
| The Sun | Sarnia | June 1884 | " | Saturday .. | 4 | 15x18 | 1 00 | T M Donnelly. |

ESSEX.

| | | | | | | | | |
|--|-------------------------------|--------------------|---------------------------|-------------|--------|----------------|--------------|---------------------------------|
| Record | Windsor..... | 1860 | Liberal ... | Saturday .. | 8 | 15x22 | 1 00 | W Graham.... |
| Post | Leamington . | May 1874 | Independnt | Thursday .. | 8 | 30x43 | 1 00 | H T Magill ... |
| Echo | Amherstburg. | Nov 1874 | Liberal .. | Friday | 8 | 30x44 | 1 50 | Balfour & Auld |
| Reporter | Kingsville ... | May 1876 | Independnt | " | 8 | 27x41 | 1 00 | S J Copus..... |
| Review | Windsor..... | Oct 1878 | Conservat'e | " | 8 | 30x44 | 2 00 | Thos M White. |
| Le Progres ... | Windsor | June 1881 | Ind Liberal | Thursday .. | 4 | 24x36 | 1 50 | Pacaud&Gasper |
| Independent. | Comber..... | Aug 1883 | Independnt | " | 8 | 26x41 | 1 00 | A Mellish |
| Times | Tilbury Cen. | June 1884 | " | Friday | 8 | 27x42 | 1 00 | W A Shaw |
| Herald | Amherstburg. | Aug 1884 | Conservat'e | " | 8 | 13x21 | 1 50 | D A Coste ... |
| Le Courier } De L'oust. } Liberal | Windsor..... Essex Centre. | 1884 Jan'y 1883 | Independnt Liberal ... | " " | 4 8 | 24x36 26x40 | 1 50 1 00 | A Bodard E C Lib Pt Co. |
| Clarion | Windsor | Nov 1885 | Independnt | Saturday .. | 4 | 21x30 | 1 00 | Pemi'gton&Clrk |
| The Beaver.. | Windsor..... | Nov 1885 | K. of Labor | " | 4 | 15x22 | 1 50 | J A Kilroy |

WEST MIDDLESEX AND WEST ELGIN.

| | | | | | | | | |
|---------------|---------------|----------|-------------|-------------|---|-------|------|-----------------|
| Despatch.... | Strathroy ... | 1861 | Conservat'e | Wednesday | 8 | 30x43 | 1 00 | W & S Dingman |
| Age | Strathroy ... | 1867 | Liberal ... | Thursday .. | 8 | 28x42 | 1 25 | Evans Bros.... |
| Transcrip ... | Glencoe | 1872 | Independnt | " | 4 | 24x36 | 1 50 | Sutherland Bros |
| Enterprise... | Dutton | Dec 1881 | " | " | 4 | 24x36 | 1 50 | Norman Philips |
| Mercury | Rodney ... | Oct 1844 | " | " | 4 | 24x36 | 1 50 | Mercury Pt Co. |

*Tri-Weekly edition also published—4 pages 25x39—price \$3.00; issued Mondays, Wednesdays and Fridays.

The Pioneer newspaper of the district was the "Emigrant," published at Sandwich by John Cowan, the first issue of which is dated 17 Nov., 1831, the prospectus reading:—

"The attention which we have been obliged to bestow on the management of the office will not allow us to present our readers with a prospectus of the Emigrant in the present number. We shall briefly state that the paper will be devoted to foreign and domestic intelligence, agriculture, horticulture, the mechanic arts, the sciences, domestic economy and literature; and the support of morality, religion and temperance. The Emigrant will be especially devoted to the agricultural interests and a developement of the resources of this hitherto almost unknown district, with a view of attracting attention to a country which offers to the industrious emigrant advantages not surpassed by any on the continent. Ed."

The second newspaper was the "Western Herald," published at Sandwich by H. C. Grant which first appeared 27 Feb'y 1838, and the third and first Chatham newspaper "Chatham Journal," published by Charles Dolson, 30th July, 1841.

Alvinston .
Amherstbur
Blenheim .
Chatham .
" ..
" ..
Comber...
Deleware .
Essex Cent
Florence .
Highgate .
Kingsville .
Moore ...
Morpeth..
Munceytow
Peele Islan
Petrolea ..
Point Edw
Ridgetown
Sandwich .
Sarnia ...
" ..
" (Wal
Strathroy.
Thamesvill
Tyreconne
Walkervill
Wallacebur
Wardsville
Warwick .
Watford .
Windsor .
Wyoming
R
Amherstbu
" ..
Belle Rive
Big Point(
Bothwell .
Chatham .
" ..
" ..
Corunna
Maidstone
McGregor
Port Lam
Ruscom R
Sandwich
"
"
"
"
"
"
"
"
"
"

DISTRICT CLERGY.

CHURCH OF ENGLAND

Alvinston A F Burt
 Amherstburg . . . A S Falls, A B (R D)
 Blenheim R J Uniacke, B A
 Chatham F W Sandys, D D (Arch)
 " N W Martin
 " J Hill, M A
 Comber T H Brown
 Delaware S R Asbury, B A, B D
 Essex Centre . . . C J A Batstone
 Florence F Ryan, B D
 Highgate W Murton Shore
 Kingsville C R Matthew, M A
 Moore D. Armstrong, D D
 Morpeth J Downie, B D (R D)
 Munceytown . . . A G Smith
 Pelee Island . . . W P Ireland
 Petrolea P B Delom
 Point Edward . . . W Hinde
 Ridgetown W B Rally (sup)
 Sandwich R W Johnston
 Sarnia H P Chase (sup)
 " T R Davis, M A (Rector)
 " (Walpole) . . . J Jacobs
 Strathroy L Desbrisay, B A
 Thamesville . . . R Fletcher
 Tyreconnell . . . J Chance
 Walkerville . . . Thomas Watson
 Wallaceburg . . . C Bearfoot
 Wardsville W J Taylor
 Warwick P E Hyland (R D)
 Watford G W Wye
 Windsor J P Hincks (Canon)
 Wyoming J M Gunne

ROMAN CATHOLIC CHURCH

Amherstburg . . . P Ryan
 " — Crespin
 Belle River Joseph Gerard
 Big Point (Dovr) . F Carriere
 Bothwell A McKeon
 Chatham Wm Gausepohl (O S F)
 " F Bernardine (O S F)
 " F Michael (O S F)
 Corunna C E McGee
 Maidstone J G O'Connor
 McGregor A Schnieder
 Port Lambton . . . N Dixon
 Ruscom River . . . J Lorion
 Sandwich T Aboulin
 " A Cote
 " D Cushin
 " — Donohoe
 " E J Faure
 " M J Ferguson
 " R McBrady
 " — Mazinod
 " M Mongovan
 " D O'Connor (sup O S B)
 " L Renaud
 " F Semande

Sarnia Joseph Bayard
 Stony Point . . . J Baur
 " A D Villeneuve
 " P Fauteux
 Strathroy T Cornyn
 Tecumseh P Andrieux
 Trudel L A Wasserau
 Walkerville . . . A M Lapierre
 Wallaceburg . . . J Ronan
 Windsor C McManus
 " J Scanlon
 " J T Wagner
 Woodslee M Cummins
 Wyoming P Gnam

PRESBYTERIAN CHURCH OF CANADA.

Alvinston J R Johnston, M A
 Amherstburg . . . Joseph H Paradis
 Arkona Robt Hume, M A
 Blenheim A W Waddell
 Bothwell Alex Russell
 Brigden John A McDonald
 Buxton Wm King (Retd)
 Camlachie George WcLennan
 Chatham J R Battisby, M A
 " Augus McColl
 " William Walker
 Clachan John Currie
 Coles Corners . . J C Tibb, M A, B D
 Corunna Jas McCutcheon
 Cowal Alex Urquhart
 Crinan John Milloy
 Delaware Jas A McConnell
 Dresden Thos Tallach, M A
 Duart Arch Currie
 Essex Centre . . . Wm M Fleming
 Fingal George Sutherland
 Kilmartin Neil McKinnon
 Leamington . . . John B Scott
 Mandaum John W McLintock
 Oil Springs . . . D C Johnson
 Oungah, Dovr . . John A McAlmon
 Petrolea John McRobbie (w ch)
 " A Beamer
 Point Edward . . Robert Leitch
 Ridgetown . . . G G McRobbie
 Sarnia { W Doak (w ch)
 " { John Thompson D D
 Strathroy Thos McAdam
 " Peter Currie (w ch)
 Strathburn . . . W R Sutherland (Ref'd)
 Valetta John Logie
 Thamesville . . . John Becket
 Thedford Hector Currie, B A
 Wallaceburg . . . Donald Currie
 Wallacetown . . . Donald Stewart
 Wardsville J B Hamilton
 Watford Hugh Cameron
 Wendigo J S Henderson
 Windsor John Gray
 Wyoming George Cuthbertson

METHODIST CHURCH.

Alvinston Louis W Wickett
 Adelaide John Stonehouse
 Amherstburg T R Earle
 Appin Thos B Coupland
 Arkona Rich'd Redmond
 Blenheim James Livingstone
 Bismarck Peter W Jones
 Bothwell G W Andrews, B A.
 Bosanquet Geo Baker
 Brigden James Hussar
 " Chas W Vollick
 Brooke John Henderson
 Buxton
 Camlachie Geo J J Kerr
 Caradoc John Neelands
 Charing Cross Edmund C Scott
 " Arthur H Going
 Chatham John G Scott, (sup. Dis)
 " James Whiting
 " R W Augur (supd)
 " A Hayworth (supd)
 Comber Peter Myres
 Courtright Wm J Little
 Corunna John G Fallis
 Dawn Mills Saml T Bartlett
 Delaware W D Hughson (sup'd)
 " John Veale
 Dover John G Yelland
 Dresden G W Henderson
 Enniskillen T E Harrison
 Essex Centre W J Ford, L L D
 Fairfield Wm H Fife
 Fingal George Brown
 Florence J M Collins
 " John Russell
 " W J Smith
 Forest Alfred L Russell, B D
 Gesto Chas W Bristol
 Glencoe Wm Henderson
 Goldsmith Edwin Fessant
 Grand Bend Selborne Anderson
 " Jos Deacon
 Harrow RA Howie
 Highgate Wm M Pomeroy
 Howard Malhon Pickard
 Kingsville Walter Rigsby
 Kerwood W H Shaw
 Leamington Wm Bryers, (sup. Dis.)
 Louisville Saml J Allin
 Mersea South Geo H Johnston
 Merlin Thomas Mason
 Mt. Bridges James E Moore
 Morpeth Thomas Jackson
 Muirkirk Thos L McCutcheon
 Muncey W W Shepherd
 " Abel S Edwards
 Napier Saml J Kelly
 Newbury James Gundy
 " T Webster, D D (supd)
 " John R Swift (supd)
 " Ben Lawrence (supd)

Oil City Daniel Pomeroy
 Oil Springs Cheney Burdett
 Pelee Island George Jewett
 Petrolea Wm Hayhurst, (Fin. Sec.)
 Point Edward S G Staples, B A
 Port Lambton Joseph Hill (supd)
 " Henry D Tyler
 Ridgetown Ed McCollum (supd)
 " B Clement (sup of Dis.)
 Romney Michael Griffin
 St. Clair James A Iveson
 Sarnia Hugh W Locke
 " Wm Yokom (supd)
 " And. Milliken (supd)
 Shedden Robt Thompson
 Strathroy Eli Middleton
 " W McDonagh (sup Dis, S C.)
 " John R Williston (supd)
 Talbotville R C Parsons
 Thamesville Walter Fansher
 Thedford Nathaniel Smith (supd)
 " James Kennedy
 Tupperville Joseph H Stinson
 Tyreconnell R D Hamilton
 Uttoxeter Wm H Cooper
 do W Huggins (sup'd)
 Wallaceburg Charles Smith
 " Jas Thomas Hannah (supd)
 Wardsville George Jackson
 Walpole Island Preston Walton
 Watford Jaspar Wilson, B A
 Warwick Charles Bartrop
 Windsor J M Hodson, B D
 Wilkesport John Wood
 Woodslee J C Nethercott
 Wyoming Adam J Snyder

BAPTIST CHURCH.

Alvinston J M Smith
 Amherstburg R M Durling
 do A Binga
 Arkona J Williamson
 Blenheim R R Carey
 Clachan J G Hastings
 Chatham F Bush (ret'd)
 Dresden J A Baldwin
 " S H Davis
 Iona P A Tinkham
 Kent Bridge A M Facey
 Kingsville R D Herrington
 Leamington D D Burtch
 " G A Dougharty, M A
 Louisville J B Huff
 Mount Brydges J W Silcox
 Newbury W T Osborne
 Oxley L Iler
 Palmyra J A Iler
 Petrolea A E de St Dalmas
 Ridgetown W Prosser
 " W Hillyard
 Sandwich J W Farlknier
 Sarnia E Watson
 " A C Baker

South Wood
 Strathroy
 " Wallaceburg
 " "
 Windsor
 " "
 Woodslee
 " "
 Frome
 " "
 Clergy of
 issues.

ORGANIZATIONS

Mar, 27, 18
 Feb. 9, 18
 Sept. 7, 18
 April 6, 18
 January 9, 18
 April 26, 18
 Chatham
 January
 Feb.
 March 7,
 Feb. 17,
 May 19, 18

January 10,
 Nov. 19,
 January 1,
 Sept 7, 18
 NOTE—T
 in 1843. T
 Society was

Feb. 28, 18
 Jan'y 13, 18
 *May
 Nov. 9, 18
 May 4, 18
 Jan. 12, 18
 January 9, 18

*Re-org

South Woodslee. C C Willett
 Strathroy T Collings
 " P R Dayfoot, B A
 Wallaceburg.... C R Baker
 " C E Lee
 " N McDonald (ret'd)
 Windsor J G Calder
 " W Troy
 " T C Johnson
 Woodslee S Jackson
 CONGREGATIONAL CHURCH.
 Frome W H A Claris

Forest W H N Shannon
 Sarnia R K Black
 Valetta E J Burgess
 Warwick R Hay

EVANGELICAL ASS'N OF N. A., CANADA.

Bismarck H D Moyer
 Rodney J Staebler

UNITED BRETHERN IN CHRIST.

Duart Wm Moore

UNIVERSALIST CHURCH.

Rond Eau C K Gibson

Clergy of the colored people not fully reported in time for publication; will appear in future issues.

AGRICULTURAL SOCIETIES.

| ORGANIZED. | NAME OF SOCIETY. | Fair Grounds | Secretary. | Post Office. |
|-----------------|---------------------------|---------------|-------------------|---------------|
| Mar, 27, 1843 | West Kent..... | Chatham... | John Tissiman... | Chatham..... |
| 1874 | East Kent..... | Thamesville.. | A. J. Campbell.. | Thamesville.. |
| Feb. 9, 1878 | Chatham, Dover and Sombra | Wallaceburg.. | Wm. A. Ayres.. | Wallaceburg.. |
| 1854 | Harwich..... | Blenheim... | W. R. Fellows.. | Blenheim..... |
| Sept. 7, 1871 | Howard..... | Ridgetown.. | Wm Craig..... | Ridgetown.. |
| April 6, 1844 | Raleigh..... | Town Hall.. | A. H. White.... | Larwill..... |
| January 9, 1865 | Orford..... | Highgate.... | N. M. Sutherland. | Highgate..... |
| | Tilbury East..... | Town Hall.. | W. C. Fletcher.. | Fletcher..... |
| 1880 | Romney..... | Wheatley... | Benoni Healey.. | Wheatley..... |
| April 26, 1876 | Camden..... | Dresden.... | John Chapple... | Dresden..... |

Chatham Township Society organized 21st Jan., 1846; Harwich and Howard 21st Feb., 1846

LAMBTON COUNTY.

| | | | | |
|------------------|---------------------------|----------------|------------------|----------------|
| January 1874 | East Lambton..... | Perambulativ' | Geo. M. Everest. | Forest..... |
| Feb. 1876 | West Lambton..... | " | William Mowbray | Sarnia..... |
| March 7, 1876 | Plympton and Wyoming. } | | | |
| Feb. 17, 1877 | Union. } | Wyoming... | D. S. Robertson. | Wanstead.... |
| May 19, 1876 | Sarnia Township..... | Sarnia..... | Albert Duncan.. | Osborne..... |
| | 1851 Moore Township | Brigden C'urt- | | |
| | | right..... | Silas Mills..... | Logierait..... |
| Janu'ry 10, 1863 | Euphemia and Dawn, Union. | Florence... | Isaac Unsworth.. | Florence..... |
| Nov. 19, 1864 | Brooke..... | Alvinston... | Edward Boulby.. | Alvinston.... |
| January 1, 1859 | Bosanquet..... | Theford.... | William Wight.. | Widder..... |
| Sept 7, 1880 | Forest Union..... | Forest..... | Geo. W. Everest. | Forest..... |

NOTE—The Plympton, Sarnia and Moore Society, called the St. Clair Society was organized in 1843. The Plympton Agricultural Society, the parent of the Plympton and Wyoming Union Society was established in 1856.

ESSEX COUNTY.

| | | | | |
|-----------------|----------------------------|---------------|------------------|----------------|
| Feb. 28, 1875 | Essex N. Riding..... | Perambulativ' | T. F. Kane..... | Maidstone.... |
| Jan'y 13, 1866 | Maidstone and E. Sandwich. | " | T. F. Kane..... | Maidstone.... |
| * May 1884 | Malden and Anderdon..... | Amherstburg. | S. McGee..... | Amherstburg.. |
| Nov. 9, 1881 | Colchester North..... | Essex Centre. | W. H. Russell.. | Essex Centre.. |
| May 4, 1844 | Colchester South..... | Harrow..... | Walter Grubb.. | Oxley P. O.... |
| Jan. 12, 1875 | Gosfield..... | Kingsville.. | D. W. Canfield.. | Kingsville.... |
| January 9, 1875 | Mersea..... | Leamington.. | W. G. Morse.... | Leamington... |
| 1855 | Tilbury West..... | Comber..... | John Taylor.... | Comber..... |

*Re-organized; was originally established May, 1844.

WEST MIDDLESEX AND WEST ELGIN.

| | | | | | |
|----------|------|------------------------------|-------------------|-------------------|-------------------|
| | 1848 | Adelaide | Adelaide | Jas. M. Henderson | Adelaide |
| | 1850 | Metcalfe | Napier | H. Thompson | Napier |
| January | 1860 | Eckfrid | Appin | Alex. Douglas | Wendigo |
| | 1879 | Mosa and Eckfrid Union | Glencoe | Benj. Waterworth | Wardsville |
| Mar 6, | 1854 | Aldborough | Rodney | A. Humphrey | Rodney |
| *Oct 17, | 1860 | West Elgin | Wallacetown | Donald Campbell | Wallacetown |

*Date of first fair. Secretaries in most cases are also Treasurers. The former will oblige by noting omissions and changes.

CHARTERED BANKS AND BANK MANAGERS.

| | | |
|--------------------|---------------------------------|----------------------|
| Blenheim | Canadian Bank of Commerce | *R. C. Macpherson |
| Chatham | Bank of Montreal | A. M. Kirkland |
| " | Canadian Bank of Commerce | J. E. Thomas |
| " | Federal Bank of Canada | R. N. Rogers |
| " | Merchants Bank of Canada | Fred. S. Jarvis |
| Dresden | London Bank | J. W. Sharpe |
| Essex Centre | Imperial Bank | J. Watt |
| Glencoe | Traders Bank | Geo. Dobie |
| Petrolia | Bank of London | P. Campbell |
| Ridgetown | Traders Bank | J. A. McKellar |
| " | Molsons Bank | J. McMahon |
| Sarnia | Bank of Montreal | G. H. Griffin |
| " | Canadian Bank of Commerce | Thos. W. Nisbet |
| " | Traders Bank | Street Strathy |
| Strathroy | Canadian Bank of Commerce | J. S. Small |
| " | Federal Bank of Canada | W. T. Smith |
| Windsor | Canadian Bank of Commerce | G. M. Stork |
| " | Merchants Bank of Canada | Wm. Kingsley |
| Wallaceburg | Traders Bank | A. W. Murton |
| Watford | London Bank | T. A. Telfer, acting |

*Termed agent; all others are termed managers.

UNITED WORKMEN.

| DATE OF CHARTER. | No. | LODGE. | LOCATION. | NIGHT OF MEETING. |
|---------------------|-----|--------------------|--------------------|---------------------------------|
| 3 May, 1878 | 2 | Peninsular | Chatham | Friday evening |
| 20 Nov. 1878 | 7 | Dutton | Dutton | Defunct |
| 23 Nov. 1878 | 8 | Howard | Ridgetown | 2nd and 4th Friday |
| 26 Nov. 1878 | 9 | Individuals | Rodney | Defunct |
| 4 Dec. 1878 | 10 | Essex Centre | Essex Centre | 2nd and 4th Monday |
| 20 Dec. 1878 | 11 | Lorne | Amherstburg | 2nd and 4th Friday |
| 31 Dec. 1878 | 12 | Dufferin | Petrolia | 2nd and 4th Thursday |
| 13 Jan. 1879 | 13 | Blenheim | Blenheim | Every alternate Wednesday |
| 28 Jan. 1879 | 14 | Beaver | Wyoming | 1st and 3rd Friday |
| 22 Jan. 1879 | 15 | Morpeth | Morpeth | Every Wednesday |
| 17 Jan. 1879 | 19 | Highgate | Highgate | Every Monday |
| 17 April 1879 | 20 | Talbot | Iona | Defunct |
| 12 May, 1879 | 21 | Fingal | Fingal | Every alternate Monday |
| May, 1879 | 22 | Enterprise | Shedden | Every alternate Monday |
| 14 May, 1879 | 23 | Lawrence | Lawrence | Every alternate Friday |
| 30 May, 1879 | 24 | Thames | Thamesville | Every alternate Friday |
| 24 July, 1879 | 29 | Leamington | Leamington | 2nd and 4th Monday |
| 25 July, 1879 | 30 | Kingsville | Kingsville | Every alternate Monday |
| 11 Aug. 1879 | 32 | Woodslee | S. Woodslee | Every alternate Tuesday |
| 15 Aug. 1879 | 33 | Windsor | Walkerville | 2nd and 4th Friday |
| 19 Aug. 1879 | 34 | Comber | Comber | Every Monday |
| 9 Nov. 1880 | 96 | Valetta | Valetta | Every alternate Saturday |
| 14 Dec 1880 | 100 | Clearville | Clearville | 1st and 3rd Tuesday |
| 12 Feb. 1881 | 110 | Dresden | Dresden | Every Wednesday |
| LEGION | 26 | Leopold | Chatham | Monday evening |

DATE OF W

7 Aug. 1850
 New, 27 Jun
 14 July, 185
 14 July, 185
 24 April, 18
 New, 30 Ap
 14 July, 185
 28 July, 185
 30 July, 185
 30 July, 185
 25 Oct. 1860
 25 Sept. 186
 26 July, 186
 14 July, 186
 13 July, 186
 12 July, 186
 9 July, 186
 14 July, 187
 15 July, 187
 13 July, 187
 13 July, 187
 13 July, 187
 11 July, 187
 11 July, 187
 11 July, 187
 11 July, 187
 10 July, 187
 10 July, 187
 9 July, 187
 9 July, 187
 15 July, 187
 15 July, 187
 15 July, 187
 13 July, 187
 12 Sept. 187
 12 Sept. 187
 12 Sept. 185
 13 July, 188
 13 July, 188
 13 July, 188
 13 July, 188
 12 July, 188
 11 July, 188
 9 July, 188
 8 Feb. 1860
 9 Aug. 1871
 14 Aug. 187
 9 Aug. 1876
 9 Aug. 1876
 8 Aug. 1877
 14 July, 188
 Lodges ma
 gelist; all ot

MASONIC.

| DATE OF WARRANT | NO. | LODGE. | LOCATION. | NIGHT OF MEETING. |
|--|------|-----------------|-------------------|------------------------------------|
| 7 Aug. 1850..... } New, 27 June, 1856 } | *34 | Thistle | Amherstburg..... | Tuesday before full moon |
| 14 July, 1858..... | 41 | St. George | Kingsville | Thursday on or before full moon.. |
| 14 July, 1858..... | *46 | Wellington ... | Chatham | First Monday..... |
| 24 April, 1854. . . } New, 30 Apl. 1856 } | *47 | Gt. Western... | Windsor | Thursday on or before full moon.. |
| 14 July, 1858..... | 56 | Victoria | Sarnia | Tuesday on or before full moon .. |
| 28 July, 1857..... | 80 | Albion | Newbury | First Tuesday |
| 30 July, 1857..... | *81 | St. John's..... | Mount Brydges.. | On or before full moon..... |
| 30 July, 1857..... | *83 | Beaver | Strathroy | Friday on or after full moon..... |
| 25 Oct. 1860..... | *116 | Cassia | Theford | Monday on or before full moon .. |
| 25 Sept. 1860..... | 120 | Warren | Fingal | First Tuesday |
| 26 July, 1862..... | *153 | Burns | Wyoming | Thursday on or before full moon.. |
| 14 July, 1864..... | *158 | Alexandra..... | Oil Springs..... | Tuesday on or after full moon.... |
| 13 July, 1865..... | *171 | Prince of Wales | Iona | Friday on or after full moon |
| 12 July, 1866..... | *179 | Bothwell | Bothwell..... | Wednesday on or before full moon.. |
| 9 July, 1868..... | *194 | Petrolea | Petrolea..... | Second Wednesday..... |
| 14 July, 1870..... | *232 | Cameron | Wallacetown ... | Wednesday on or before full moon.. |
| 15 July, 1870..... | 238 | Havelock | Watford | Tuesday before full moon..... |
| 13 July, 1871..... | 245 | Tecumseh | Thamesville | Tuesday on or before full moon .. |
| 13 July, 1871..... | 255 | Sydenham..... | Dresden | Wednesday on or before full moon.. |
| 13 July, 1871..... | *260 | Washington ... | Petrolea | First Tuesday |
| 11 July, 1872..... | *263 | Forest | Forest | Wednesday on or before full moon.. |
| 11 July, 1872..... | *267 | Parthenon..... | Chatham | First Wednesday |
| 11 July, 1872..... | *274 | Kent..... | Blenheim | Monday on or before full moon .. |
| 11 July, 1872..... | 282 | Lorne | Glencoe | Thursday " " " .. |
| 10 July, 1873..... | *290 | Leamington ... | Leamington | Wednesday " " " .. |
| 10 July, 1873..... | *294 | Moore | Mooretown | Thursday " " " .. |
| 9 July, 1874..... | *307 | Arkona | Arkona..... | Thursday " " " .. |
| 9 July, 1874..... | *312 | Pynx | Wallaceburg | Monday " " " .. |
| 15 July, 1875..... | *323 | Alvinston..... | Alvinston..... | Wednesday " " " .. |
| 15 July, 1875..... | 327 | The Hammond. | Wardsville..... | Third Tuesday |
| 15 July, 1875..... | 328 | Ionic | Napier | Friday before full moon..... |
| 13 July, 1876..... | *336 | Highgate | Highgate | First Thursday |
| 12 Sept. 1877..... | *358 | Delaware Valley | Delaware | Friday on or before full moon.... |
| 12 Sept. 1878..... | *364 | Dufferin | Melbourne | Wednesday on or before full moon.. |
| 12 Sept. 1858..... | *366 | Euclid | Strathroy | Thursday before full moon |
| 13 July, 1881..... | 386 | McCull | West Lorne..... | Wednesday after full moon..... |
| 13 July, 1881..... | *390 | Florence | Florence | Tuesday on or before full moon .. |
| 13 July, 1881..... | *391 | Howard | Ridgetown | Second Thursday |
| 13 July, 1881..... | *392 | Huron..... | Camlachie..... | Wednesday on or after full moon.. |
| 13 July, 1881..... | *395 | Parviam | Comber | Thursday on or before full moon.. |
| 12 July, 1882..... | *397 | Leopold..... | Brigden | Tuesday " " " .. |
| 11 July, 1883..... | *402 | Central..... | Essex Centre ... | Wednesday " " " .. |
| 9 July, 1884..... | *403 | Windsor | Windsor | Second Wednesday..... |

CHAPTERS.

| | | | | |
|-------------------|----|-----------------|-----------------|-------------------------------------|
| 8 Feb. 1860..... | 15 | Wawanosh R A | Sarnia | 2nd Friday, Jan., Apl., July & Oct- |
| 9 Aug. 1871..... | 47 | Wellington..... | Chatham | Tuesday on or before full moon.. |
| 14 Aug. 1872..... | 53 | Bruce | Petrolea | First Tuesday every month..... |
| 9 Aug. 1876..... | 71 | Prince of Wales | Amherstburg .. | First Wednesday on or before f. m. |
| 9 Aug. 1876..... | 73 | Erie | Ridgetown | Wednesday on or before full moon.. |
| | 74 | Beaver | Strathroy..... | Second Tuesday every month.... |
| | 80 | Ark | Windsor | Second Monday every month.... |
| 8 Aug. 1877..... | 88 | Macnabb..... | Dresden | Monday after full moon..... |

Lodges marked thus * hold their installation of officers on the Festival of St. John the Evangelist; all others on that of St. John the Baptist.

PRECEPTORIES.

| | | | |
|-------------------|------------------|---------------|-----------------------------------|
| 7 Aug. 1877 | 20 Kent | Chatham | Tuesday on or before full moon .. |
| 1883 | 26 Windsor | Windsor | First Tuesday every month |

INDEPENDENT ORDER OF ODDFELLOWS.

| DATE OF CHARTER. | No. | LODGE. | LOCATION. | NIGHT OF MEETING. |
|---------------------------------|-----|-----------------------|--------------------|---------------------------|
| 23 Jan. 1854..... | 28 | Rose | Amherstburg | Wednesday |
| 10 Aug. 1847 ¹ | 29 | Chatham | Chatham | Tuesday |
| 21 March, 1860 | 40 | Rond Eau | Blenheim | Friday |
| 27 Jan. 1864..... | 45 | Frontier | Windsor | Wednesday..... |
| 18 Jan. 1866..... | 46 | Mount Zion..... | Newbury | Thursday |
| 17 March, 1870 | 58 | Howard | Strathroy | Wednesday |
| 26 April, 1870..... | 60 | Wardsville | Wardsville | Alternate Mondays..... |
| 13 Jan. 1871..... | 65 | Friendship | Petrolia..... | Friday |
| 23 June, 1871..... | 74 | Bothwell | Bothwell..... | Tuesday..... |
| 12 Jan. 1872..... | 82 | Beaver | Ruthven | Tuesday..... |
| 13 June, 1872 | 93 | Western City | Chatham | Monday |
| 27 Feb. 1873 | 106 | St. Clair | Point Edward | Thursday |
| 18 March, 1873 | 108 | Royal Oak | Forest | Monday |
| 5 Sept. 1874..... | 120 | Sydenham Vall'y | Wallaceburg | Friday |
| 8 Jan. 1874 | 124 | Dresden..... | Dresden | Monday |
| 26 Jan. 1874 | 126 | Sarnia | Sarnia | Tuesday |
| 11 March, 1874 | 133 | Glencoe | Glencoe | Wednesday |
| 7 May, 1874..... | 140 | Leamington | Leamington | Thursday |
| 25 May, 1874..... | 142 | Concord | Kingsville | Friday |
| 11 June, 1874..... | 144 | Ridgetown | Ridgetown | Wednesday |
| 27 July, 1874..... | 147 | Model | Wyoming | Alternate Monday..... |
| 24 Nov. 1874..... | 151 | Sycamore | Arkona | Tuesday..... |
| 4 March, 1875..... | 157 | Thamesville | Thamesville | Thursday |
| 28 Oct. 1875..... | 175 | Lorne | West Lorne..... | Thursday |
| 24 Nov. 1875..... | 176 | Dauncey | Thedford | Wednesday |
| 28 March, 1876 | 185 | Live Oak | Strathbane..... | Alternate Wednesday |
| 10 Jan. 1877..... | 196 | Florence | Florence | Monday |
| 11 July, 1877..... | 207 | Egremont | Adelaide | Saturday |
| 20 Nov. 1877..... | 208 | Alvinston | Alvinston | Friday |
| 27 Feb. 1879..... | 217 | Mount Bridges.. | Mount Brydges .. | Alternate Thursday |
| 1 Dec. 1879..... | 218 | Enterprise..... | Essex Centre | Thursday |
| 12 Feb. 1880 | 220 | Woodslee | Woodslee..... | Monday |
| 22 March, 1881 | 226 | Merlin | Merlin | Saturday |
| 18 July, 1882 | 236 | Acorn | Camlachie..... | Tuesday |

Dresden Degree Lodge, No. 20, Dec. 16, 1881.

REBEKAH DEGREE LODGE.

No. 6, Naomi, Windsor. No 7, Our Sisters, Point Edward, both 11 Aug., 1884.

ENCAMPMENTS.

9 Nov., 1871, No. 10, Chatham, Chatham, 1st and 3rd Thursday. 26 May, 1881, No. 51, "Bothwell," 2nd and 4th Friday.

ANCIENT ORDER OF FORESTERS.

| DATE OF CHARTER. | No. | NAME. | LOCATION. | NIGHTS OF MEETING. |
|---------------------|------|--------------------|-------------------|------------------------------|
| 1879..... | 6506 | Pride of the West. | Point Edward..... | Every alternate Wednesday... |
| 29 June, 1883..... | 6821 | St. Clair..... | Sarnia | Every alternate Monday..... |
| 12 July, 1878..... | 6244 | Hope of Ontario.. | Chatham | Every Tuesday..... |
| 30 May, 1883..... | 6900 | Unity | Chatham | Every Wednesday..... |
| 12 Nov., 1883..... | 7044 | Benevolence..... | Thamesville | 2nd and 4th Mondays |
| 23 Sept. 1884 | 7139 | Concord | Kent Bridge..... | Alternate Thursday's..... |
| 18 Apsil 1881..... | 6571 | Prlde of Erie..... | Buckhorn..... | Every Saturday..... |
| 6 July, 1874..... | 5963 | Beaver | Windsor..... | Alternate Monday's..... |

CHARTER

12th July, 18
8th Nov., 18
6th Decemb
11th Decemb
1st March, 1
3rd Decemb
3rd Decemb
16th April,
11th Octobe
13th May, 1
27th Januar
27th Januar
1st July, 188
6th June, 18
8th June, 18
13th June, 1
10th May, 1
4th March, 1
1st July, 188
18th July, 18
12th January

CHARTER

Nov. 25, 187
Nov 25, 187
Nov. 25, 187
Nov. 25, 187
May, 1884..
May, 1885..
September,
February, 18
November, 1
Ma , 1884..

ESTABLISH

11th Februar
16th June, 1
24th January
27th April, 1
4th October,
9th April, 18
28th May, 1
5th Decembe
9th Septemb
31st July, 18

Grand

INDEPENDENT FORESTERS.

| CHARTER DATE. | NO. | NAME OF COURT. | PLACE OF MEET'G | NIGHTS OF MEETING. |
|----------------------|-----|-----------------|------------------|-------------------------|
| 12th July, 1877..... | 6 | McGregor..... | Chatham..... | 1st and 2nd Tuesday. |
| 8th Nov., 1882..... | 9 | Kingsville..... | Kingsville..... | 3rd Saturday. |
| 6th December, 1882 | 25 | Dominion..... | Highgate..... | 2nd and 4th Wednesday. |
| 11th December, 1882 | 26 | Alexandra..... | Inwood..... | 2nd and 4th Wednesday. |
| 1st March, 1883..... | 35 | Essex..... | Windsor..... | 2nd and last Wednesday. |
| 3rd December, 1879 | 42 | Petrolia..... | Petrolia..... | 1st and 3rd Tuesday. |
| 3rd December, 1879 | 43 | Sydenham..... | Strathroy..... | 4th Tuesday. |
| 16th April, 1883.... | 47 | Erie..... | Leamington..... | 1st and 3rd Monday. |
| 11th October, 1880. | 55 | Sarnia..... | Sarnia..... | 1st and 3rd Wednesday. |
| 13th May, 1883..... | 56 | St. Clair..... | Belle River..... | 2nd and last Wednesday. |
| 27th January, 1881.. | 57 | Harmony..... | Bothwell..... | Every Thursday. |
| 27th January, 1881. | 58 | Protection..... | Fingal..... | |
| 1st July, 1881..... | 60 | Maple Leaf..... | Glencoe..... | 1st and last Monday. |
| 6th June, 1883..... | 63 | Forest..... | Woodslee..... | |
| 8th June, 1883..... | 64 | Garnet..... | Wyoming..... | 2nd and 4th Tuesday. |
| 13th June, 1883.... | 65 | Eureka..... | Comber..... | Last Wednesday. |
| 10th May, 1881..... | 66 | Florence..... | Florence..... | 1st and 3rd Tuesday. |
| 4th March, 1881.... | 67 | Alvinston..... | Alvinston..... | 1st and 3rd Tuesday. |
| 1st July, 1881..... | 70 | Sylva..... | Courtwright..... | |
| 18th July, 1881.... | 77 | Oil City..... | Oil City..... | 2nd and last Wednesday. |
| 12th January, 1882. | 08 | Harwich..... | Blenheim..... | Every Tuesday. |

CANADIAN ORDER OF FORESTERS.

| CHARTER DATE. | NO. | NAME OF COURT. | PLACE OF MEET'G | NIGHTS OF MEETING. |
|---------------------|-----|------------------|-------------------|-------------------------------|
| Nov. 25, 1879..... | 6 | Chatham..... | Chatham..... | Every Thursday. |
| Nov 25, 1879..... | 11 | Tecumseh..... | St. Thomas..... | Every Wednesday. |
| Nov. 25, 1879..... | 67 | Sydenham..... | Alvinston..... | 1st and 3rd Monday in month. |
| Nov. 25, 1879..... | 17 | Lorne..... | Watford..... | 2nd and 4th Monday. |
| May, 1884..... | 104 | Amon..... | Coldstream..... | 2nd and 4th Wednesday. |
| May, 1885..... | 126 | Essex..... | Essex Centre..... | 2nd Wednesday and 4th Tuesd'y |
| September, 1880.... | 49 | Rose of Harwich. | Harwich Centre.. | 2nd and 4th Saturday. |
| February, 1881.... | 63 | Louise..... | Petrolia..... | 2nd and last Wednesday. |
| November, 1879.... | 22 | Rose of Kent.... | Ridgetown..... | 1st and 3rd Tuesday. |
| Ma , 1884..... | 103 | McCahill..... | Forest..... | 1st and 3rd Tuesday. |

CATHOLIC MUTUAL BENEFIT ASSOCIATION.

| ESTABLISHED. | NO. | BRANCH & LOCA'N | RECORDING SEC'Y. | NIGHTS OF MEETING. |
|----------------------|-----|-----------------|------------------|-----------------------|
| 11th February, 1878 | 1 | Windsor..... | I. M. Meloche... | Thursdays. |
| 16th June, 1879.... | 3 | Amherstburg.... | P. C. Cadaret... | 1st and 3rd Friday. |
| 24th January, 1880. | 6 | Strathroy..... | P. O'Keefe..... | |
| 27th April, 1880.... | 7 | Sarnia..... | J. Langan..... | 1st and 3rd Tuesday. |
| 4th October, 1880.. | 8 | Chatham..... | F. W. Robert.... | Thursdays. |
| 9th April, 1883.... | 20 | Maidstone..... | T. F. Kane..... | Every other Friday. |
| 28th May, 1883.... | 22 | Wallaceburg.... | J. Rehhan..... | Thursdays. |
| 5th December, 1883 | 27 | Petrolia..... | W. Gleeson..... | 1st and 3rd Saturday. |
| 9th September, 1884 | 36 | Port Lambton... | N. Hall..... | Every other Thursday. |
| 31st July, 1886.... | 45 | Tecumseh..... | John Dugal..... | 2nd and 4th Tuesday. |

Grand Council organized 10th February, 1880. S. R. Brown, G. Sec'y, London.

ROYAL ARCANUM.

| ESTABLISHED. | NO. | NAME OF COUNCIL | MEMB'IP. | LOCATION. | NIGHTS OF MEETING. |
|----------------------|-----|------------------|----------|---------------|------------------------|
| 12th December, 1877 | 40 | Primus | 83 .. | Sarnia .. . | 2nd and 4th Wednesday. |
| 17th December, 1878 | 42 | Ontario | 51 .. | Petrolea..... | 1st Monday. |
| 21st January, 1879.. | 240 | Strathroy | 43 .. | Strathroy.... | 1st and 3rd Friday. |
| 6th March, 1879... | 281 | Point Edward.... | 70 .. | Pt. Edward.. | 1st and 2nd Tuesday. |
| 26th February, 1879 | 289 | Arkona | 22 .. | Arkona..... | 1st and 2nd Monday. |
| 1st September, 1884 | 852 | Chatham..... | 19 .. | Chatham | 2nd Wednesday. |
| 2nd September, 1884 | 853 | St. George..... | 18 .. | Wallaceburg. | Tuesday. |

Grand Secretary—W. E. Brown, Hamilton.

KNIGHTS OF PYTHIAS.

| ESTABLISHED. | NO. | NAME. | LOCATION. | NIGHTS OF MEETING. |
|---------------------|------|-----------------|----------------|---------------------|
| May 23rd, 1876.... | 15. | Marmion..... | Chatham..... | 1st and 3rd Monday. |
| 26th October, 1876. | 16.. | Friendship..... | Windsor.... | Monday. |
| 7th September, 1883 | 21.. | Erie..... | Harrow..... | Tuesday. |
| 19th March, 1886... | 24.. | Rienzi..... | Ridgetown..... | Friday. |

OUR NATIVES.

The existing Indians of the Western District are still comparatively numerous, although, as will be hereafter noticed, a large number are foreign to the soil—not to the manor born—and are now confined exclusively to their settlements. These settlements or reserves are tracts of land which were reserved for their own use, out of the larger tracts which they surrendered to the Crown. The number, area and population of the reserves, date of contracts, and other particulars concerning them are as follows:

ANDERDON RESERVE, the oldest in the Western District, dates from the 19th of May, 1790, when by treaty the four nations—Ottawas, Chippewas, Pottawatomies and Wyandotte Hurons—for a consideration of £1200 surrendered to the Crown the tract of lands (2,000,000 acres) lying south of the Indian Line and west of Fish Creek, reserving for themselves the small portion of it situated on the Detroit River, some 7x6 miles square, and inclosing an area of 23,500 acres. By a surrender dated 11th September, 1800, 1240 acres (Huron Church Reserve, 1078 acres) were transferred to the Crown for a consideration of £300, of which 130 acres of the same were set aside for military and other purposes. A farther and large surrender was made in 1836, when 14,620 acres passed into the hands of the government to be sold for Indian interest, 7,550 acres of which was to be for the exclusive benefit of the Wyandottes and the balance for the other Indians generally. It was at this time that a portion of the Wyandotte tribe in Anderdon and the Wyandotte tribe then located at Sandusky removed to the State of Missouri. Subsequent sales reduced the land area to 4,900 acres, at which the area of the reserve now stands. In 1832 the Indians numbered 374; in 1847 they were 368; in 1850 but 90; and at present, per last census and government returns, 86. Under the act of 1880 many of the Indians have been enfranchised. "Brave" White, the father of Sol White, M.P., was the last chief.

CARADOC OR UPPER THAMES RESERVE results from a treaty dated 18th July, 1822, between the Chippewa Indians and the King of Great Britain, whereby the former surrendered into the latter for a tract of land—"long tract"—north side of the River Thames, part of which had already been covered by the treaty of 9th March, 1819, extending from the Township of London to the Township of Sombra (Sombra had been surrendered by treaty 7th September, 1796, 88,000 acres), and containing 580,000 acres of land, reserving unto themselves a portion of it, comprising 15,320 acres. In 1834, for a consideration yielding £160, 3,225 acres of this reserve was sold, leaving as the present area some 12,095 acres. The unoccupied lands of the reserve are leased to white settlers in the interest of the Indians. There are practically three

settlement
and Bear
they num

THE
foreign I
the reser
but own
calculate
viantown

PO
the land.

TH
are also
436. TH
brought
now abo

MO
under th
who had
Orford.
fought b
village, t
and in th
early mis
dered to
hitherto
those alr
lands in
acres. I

WA
revolutio
Indians.
their own
Indian n
1825-27,
and the l
tions now
permanen
settlers—
otherwise
necessary
charge of
in 1842 w
ber increa
is: Chipp
reserve is
the Walp
share of

SAR
reserve tr
the Chipp
themselv
400 acres
acres. I
acres of t
quently in
present a
Sauble.
was 680;

settlements comprising the reserve, viz.: Upper Munceytown or Colborne, Old Munceytown, and Bear Creek. The Chippewas only settled permanently on the reserve about 1830. In 1857 they numbered 340; in 1885, 452, or with the Munseys, 575.

THE MUNSEY INDIANS occupy the northern portion of the Caradoc settlement. They are foreign Indians, coming from the United States in 1800 to the number of 240, and settling on the reserve with the consent of the Chippewas. They occupy about one-third of the reserve, but own no portion of it. This large and increasing occupation was more than the Chippewas calculated, and in consequence ill-feeling arose, causing the removal of many Munseys to Moraviantown. In 1857 they numbered 240; now only 123 are located there.

POTTAWATTOMIES INDIANS occupy also a portion of the Caradoc reserve, but own none of the land. They live in rear of the settlement, and number a few families, some 20 persons.

THE DELAWARE OR ONEIDA SETTLEMENT, occupying lands in the Township of Delaware, are also foreign Indians, who arrived from Oneida Lake, U.S., in 1840. They then numbered 436. This reserve contains 5,400 acres (originally 5,000), and was purchased with money brought with them by the Governor-General of that date. In 1857 they numbered 517, and are now about 770 strong.

MORAVIAN SETTLEMENT dates from 1793, when an order-in-council was passed, granting under the auspices of the Society of Moravian Missionaries, to a number of Delaware Indians who had been christianized and brought from the United States, 51,160 acres in Zone and Orford. This settlement is particularly interesting in its being the scene of the battle ground fought between the American and British armies in 1813, when the brave Tecumseh fell. Their village, then located on the Zone bank of the Thames, was the immediate theatre of the fight, and in the immediate neighborhood lie buried those who fell in the struggle, as also some of the early missionaries. In 1821 the reserve north of the London road on the Zone side was surrendered to the government, and in 1823 surveyed and formed into the Township of Zone (it had hitherto been called North Orford). In 1836 another surrender covering 25,000 and including those already surrendered for an annuity of £150, and again another surrender in 1857 covering lands in Orford reduced the limits of the reserve to the present bounds—an area of barely 3,000 acres. In 1817 the population was 167 (in 1794 it was 164); it is now 275.

WALPOLE ISLAND RESERVE, according to some authorities, was set aside shortly after the revolutionary war, for the purpose of placing thereon a number of scattered bands of Chippewa Indians, who had been engaged in the war on the British side, and were being collected by their own kinsman, Col. McKee, of the Indian Department—the "White Elk," according to Indian nomenclature. Be this as it may, the reserve was at all events covered by the treaty of 1825-27, when Wawanosh and other Indians surrendered the lands lying in Lambton county and the Huron district—Huron, Bruce, Perth, and part of Middlesex—and reserving the portions now known as Kettle Point, Sarnia, St. Clair, Walpole, etc. The Chippewas first settled permanently on the reserve in 1831, and the Pottawattomies in 1841, but meantime many white settlers—profligates and others—had possessed themselves of the best lands through fraud or otherwise, so that in 1837 there was scarcely an acre of arable land left, and in 1839 it was necessary to pass an act of parliament to recover the stolen lands, which being done were put in charge of a resident superintendent. At this time but 300 Indians remained on the reserve, but in 1842 when the government notified absentees that presents would not be paid them the number increased to 1140. In 1850 the number decreased to 1,000, and at present the population is: Chippewas (and merged Ottawas), 640; Pottawattomies, 170; in all 810. The area of the reserve is about 10,000 acres. The old Moore or St. Clair reserve, 2,575 acres, also belonged to the Walpole bands, being transferred in 1836 from the Sarnia bands along with \$1,400 as a share of the Huron tract annuity.

SARNIA RESERVE, which includes all the Lambton reserves (excepting the old Moore reserve transferred to Walpole) dates from 8th July, 1827, when, for an annuity of \$4,400, the Chippewa Indians surrendered 2,200,000 acres known as the Huron tract, reserving for themselves the following portions: River Aux Sables, 2,650 acres; Bear Creek (leased only), 400 acres; Kettle Point, 2,446 acres; Sarnia, 10,280 acres; and Moore or St. Clair, 2,675 acres. In 1840, for an yearly consideration of \$2,600, 2,540 acres of the rear portion and 198 acres of the portion adjoining the town of Sarnia, of the Sarnia reserve were sold, and subsequently in 1849, or since, the Moore reserve was sold on behalf of the Walpole bands. The present area of the reserve is 6,200 acres at Sarnia and about 5,000 at Kettle Point and River Sauble. The Indians first settled permanently on the reserve in 1831. In 1851 the population was 680; in 1857 but 512, and at present about 484.

| When Establis'd | Name of Reserve. | Orig'al Area. | Area Acres. | Pop- ula'n | Annuity per head. | Capital. | Income, All Sources. |
|--------------------|---------------------------|------------------|----------------|---------------|----------------------|---------------|-------------------------|
| 1790 .. | Anderdon Reserve. . . | 23,500 | 4,900 | 98 | \$25 00 | \$ 70,829 (1) | \$ 3,790 |
| 1793 .. | Moravian Reserve. . . . | 51,160 | 3,000 | 272 | 25 00 | 157,082 | 8,289 |
| 1790-1827 | Walpole Reserve. | 20,000 | 20,000 | 802 | 5 50(2) | 75,381 (3) | 5,275 (3) |
| 1800-1822 | Caradoc Reserve. | 15,320 | 12,095 | 575 | | 71,754 (4) | 8,025 (4) |
| 1840 .. | Delaware Reserve. | 5,400 | 5,400 | 770 | | 611 | 281 |
| 1827 .. | Sarnia Reserve. | 19,976 | 11,200 | 485 | 12 00 | 184,200 | 10,814 |

(1) \$40,885 of this amount has been paid to 18 enfranchised Indians, leaving a capital of \$29,944. (2) \$4 Chippewas and \$1.50 Pottawattomies. (3) Includes \$6,157 capital and \$486 income of Pottawattomies. (4) Includes \$2,670 capital and \$135 income pertaining to Munseys.

The Caradoc Indians sustain three school teachers at the cost of \$200, \$200, and \$250 respectively. The Oneida Indians sustain three school teachers, partly by Indian school fund and partly by English church and Methodist church missions; salaries about \$250 each. The Moravians sustain one teacher at their own expense, \$350. The Sarnia Indians sustain one teacher at their own expense, \$250, and two teachers, \$200 and \$250, at the expense of the Methodist mission and the Indian school fund jointly. The Walpole Indians sustain one school teacher, salary \$300, at their expense jointly with English church missions, and one teacher, salary \$250, at expense of Indian school fund and Methodist missions. The Mount Elgin Institute is supported from Indian funds.

POPULATION OF LAMBTON COUNTY—1817-1881.

| | 1817 | 1842 | 1851 | 1861 | 1871 | 1881 |
|-------------------|---------|----------|----------|-------|-------|-------|
| Sarnia | | 610 (2) | 1384 | 2469 | 3438 | 3583 |
| Moore | 100 (1) | 780 (2) | 1258 | 2973 | 3998 | 5146 |
| Sombra | | 800 (2) | 738 | *2047 | 3397 | 4601 |
| Enniskillen | | (3) | 238 | 1069 | 1528 | 3588 |
| Dawn | | 940 | 556 | 726 | 1116 | 2026 |
| Euphemia | | (4) | 1457 | 2169 | 2390 | 2791 |
| Brooke | | 169 | 511 | 1600 | 2538 | 3492 |
| Warwick | | 1235 | 2069 | 3388 | 4677 | 4052 |
| Bosanquet | | (5) | 1093 | 3097 | 4425 | 3360 |
| Plympton | | 639 | 1511 | 3287 | 5259 | 4495 |
| Sarnia, Town of | | (6) | (6) | 2091 | 2929 | 3874 |
| Petrolea, Town of | | | | | 2651 | 3465 |
| Oilsprings | | | | | 551 | 552 |
| Alvinston | | | | | | 830 |
| Arkona | | | | | | 569 |
| Forest | | | | | | 1614 |
| Point Edward | | | | | | 1293 |
| Thedford | | | | | | 685 |
| Watford | | | | | | 1132 |
| Wyoming | | | | | | 886 |
| Total | 100 | 5173 | 10815 | 24916 | 38897 | 52034 |

(1) Exclusive of 600 Indians on Walpole Island, St. Clair river, etc. (2) Exclusive of Indians. (3) Included in returns for Township of Moore. (4) Then included in, as a part of, Zone, Kent County. (5) No returns: little or no settlement; originally a portion of the "Huron tract." (6) The population of Port Sarnia was 420 in 1844. Petrolea in 1855-6 had a population of 2300; Point Edward at same period 600. *Included Indians.

Malden
Anderd
Colches
Gosfiel
Mersea
Sandwi
Sandwi
Maidsto
Roches
Tilbury
Amhers
Sandwi
Winds
Belle R
Kingsvi
Leamin

(1) I
Sandwic
361 in 18
For the p

Camden
Chatha
Dover
Harwic
Howar
Orford
Raleigh
Romne
Tilbury
Zone
Chatha
Bothwe
Dresde
Ridget
Blenhe
Thames
Wallaco

(2) I
ham Villa
Included
In 1842 p
returns.

In
Roman
taverns,
sawmill
up. T
4,669 3
There v
carriage

POPULATION OF ESSEX COUNTY—1817-1881,

| | 1817 | 1842 | 1851 | 1861 | 1871 | 1881 |
|-----------------------|----------|---------|-------|-------|-------|-------|
| Malden | 775 (1) | 1934 | 1315 | 1563 | 1566 | 1727 |
| Anderdon | 380 (2) | 608 (4) | 1199 | 1505 | 1895 | 2406 |
| Colchester } | 900 | 1422 | 1870 | 2656 | 2920 | 4817 |
| Gosfield } | | 1338 | 1802 | 2355 | 2994 | 3494 |
| Mersea } | 1000 (3) | 798 | 1193 | 2143 | 3398 | 3913 |
| Sandwich East } | | 3624 | 4928 | 3133 | 3748 | 4386 |
| Sandwich West } | 200 | 738 | 1167 | 1652 | 2055 | 3260 |
| Maidstone } | | 474 | 788 | 1349 | 2152 | 2483 |
| Rochester } | ... | 437 | 675 | 1190 | 2392 | 4410 |
| Tilbury West } | | 1880 | 2360 | 2636 | 2672 | |
| Amherstburg | ... | ... | ... | 988 | 1160 | 1143 |
| Sandwich Town | ... | ... | ... | 2501 | 4253 | 6541 |
| Windsor | ... | ... | ... | ... | ... | 556 |
| Belle River | ... | ... | ... | ... | ... | 863 |
| Kingsville | ... | ... | ... | ... | ... | 1411 |
| Leamington | ... | ... | ... | ... | ... | |
| Total | 3255 | 11373 | 16817 | 25211 | 32697 | 46962 |

(1) Includes 100 soldiers and the population of Amherstburg. (2) Huron Indians. (3) Including the Town of Sandwich. (4) Exclusive of Indians. Mersea includes Pelee Island, which had a population of 150 in 1871 and 361 in 1881. Amherstburg in 1842-4 had a population of 985; Sandwich in 1844 430, and Windsor in 1844 300. For the present and past Indian population see Indian settlements.

POPULATION OF THE COUNTY OF KENT--1817-1881.

| | *1817 | †1842 | ‡1851 | §1861 | ¶1871 | ‡1881 |
|------------------------|---------|----------|----------|-------|-------|-------|
| Camden | 102 | 298 | 1434 | 2744 | 4095 | 3239 |
| Chatham Township | 162 | 931 | 1768 | 3585 | 5036 | 5907 |
| Dover | 324 (1) | 1075 | 1723 | 2656 | 3315 | 4447 |
| Harwich | 114 | 1590 | 2627 | 4556 | 5974 | 6410 |
| Howard | 150 (0) | 1891 | 4364 | 3976 | 4512 | 3962 |
| Orford | 167 (2) | 575 | (4) | 2554 | 3113 | 3766 |
| Raleigh | 273 | 1596 | 2460 | 3750 | 4081 | 5298 |
| Romney | 30 | 237 | (5) | 470 | 711 | 1082 |
| Tilbury East | 60 | 510 | 1023 | 1267 | 1846 | 2872 |
| Zone | — | 1129 | (6) | 1159 | 1083 | 1495 |
| Chatham Town | .. | (3) | 2070 | 4466 | 5873 | 7873 |
| Bothwell | .. | | | | 995 | 965 |
| Dresden | .. | | | | | 1979 |
| Ridgetown | .. | | | | | 1538 |
| Blenheim | .. | | | | | 1212 |
| Thamesville | .. | | | | | 740 |
| Wallaceburg | .. | | | | | 1525 |
| Total | 1382 | 9832 | 17469 | 31183 | 40634 | 54310 |

(0) Includes Talbot Street, Orford. (1) Includes 54 in Baldoon settlement. (2) Moravian Indians. (3) Chatham Village numbered 812. In 1830 there were but 4000 in Kent and Lambton, and in 1835 300 in Chatham. (4) Included in Howard. (5) Included in Tilbury. (6) Included in Camden. In 1842 Zone then included Euphemia. In 1842 population of Kent and Lambton, 16,000. *Gourlay's History. †Western District returns. ‡Census returns.

In 1810 the old Western District contained 22 shops and 10 taverns. There were two Roman Catholic, and one Church of England, churches. In 1817 there were 43 shops, 23 taverns, 2 churches, 6 ministers, 14 schools, 6 doctors, 10 windmills, 4 water gristmills, 1 water sawmill and 5 distilleries. In 1842 but 76,899 acres were cultivated and 41,726 wild lands taken up. The total assessment was but £323,551 (\$1,294,204). There were 15 stone horses and 4,669 3-year-old horses; 3,849 4-year-old oxen; 9,219 cows, and 4,843 and other taxable cattle. There were 19 sawmills, 13 gristmills, and 8 distilleries; 31 4-wheeled carriages, 46 2-wheeled carriages, and 71 wagons; 61 shops and 10 storehouses.

LAST CENSUS RETURNS, 1881.

POPULATION BY NATIONALITY.

| | English. | Scotch | Irish. | Dutch. | Ger'an | Fren'h | Others | Negros | India's |
|---------------------|----------|--------|--------|--------|--------|--------|--------|--------|---------|
| West Elgin..... | 4080 | 6100 | 2256 | 12 | 1514 | 104 | 132 | | 16 |
| West Middlesex..... | 6870 | 5567 | 5283 | 276 | 896 | 204 | 897 | 74 | 1429 |
| Kent..... | 17559 | 9465 | 11912 | 795 | 3458 | 4896 | 2170 | 3707 | 348 |
| Lambton..... | 15414 | 13008 | 16318 | 324 | 2728 | 1165 | 1576 | 151 | 1354 |
| Essex..... | 11757 | 4305 | 8323 | 696 | 3476 | 14658 | 492 | 3118 | 137 |

POPULATION BY NATIVITY.

| | England. | Scot'l'd | Irela'd | Ont'o | Can'a | British Posse's | Fr'ce | Ger- many. | United States | Other Coun's |
|---------------------|----------|----------|---------|-------|-------|--------------------|-------|---------------|------------------|-----------------|
| West Elgin..... | 888 | 1312 | 438 | 10919 | 175 | .. | 4 | 229 | 225 | 24 |
| West Middlesex..... | 1785 | 1165 | 1026 | 16595 | 242 | 31 | 2 | 87 | 549 | 18 |
| Kent..... | 3848 | 1878 | 2017 | 41365 | 1559 | 37 | 46 | 237 | 3185 | 138 |
| Lambton..... | 3702 | 2747 | 3012 | 39586 | 1046 | 56 | 12 | 148 | 1255 | 75 |
| Essex..... | 2566 | 765 | 1580 | 34446 | 3017 | 73 | 122 | 303 | 3965 | 125 |

POPULATION BY RELIGION.

| | Bap- tists. | Church of Rome. | Church of Engl'd | Presby- terians. | All Others. | Metho- dists. | Total Pop'n. |
|---------------------|----------------|--------------------|---------------------|---------------------|----------------|------------------|--------------|
| West Elgin..... | 2284 | 734 | 1325 | 5019 | 727 | 4125 | 14214 |
| West Middlesex..... | 2317 | 817 | 4390 | 5612 | 453 | 7900 | 21496 |
| Kent..... | 4205 | 8307 | 8724 | 8598 | 3384 | 21092 | 54310 |
| Lambton..... | 4185 | 4994 | 11030 | 12546 | 2164 | 17116 | 52034 |
| Essex..... | 3179 | 19101 | 5763 | 3330 | 4987 | 13102 | 46962 |

The population of the municipalities comprising West Elgin (without St. Thomas, which is 9,269) are: Aldborough, 4,718; Dunwich, 4,290; and Southwold, 5206.

The population of the municipalities comprising West Middlesex are: Mosa, 2,673; Eckfrid, 3,023; Metcalfe, 2,192; Delaware, 2,674; Caradoc, 5,230; Strathroy, 3,817; Glencoe, 801; Newbury, 546; and Wardsville, 540. Adding Newbury and Wardsville to Mosa the township population will be 3,759, and adding Glencoe to Eckfrid the full township population will be 3,824.

Excepting the Village of Delaware (the location of Eben Allen's grant of 2,200 acres by Governor Simcoe in 1793), which contained a few settlers, the Muncey Indians and a few whites strung along the London Road at long intervals, there was no substantial settlement in West Middlesex until 1830. In 1842 Mosa contained but 1,154, and in 1850 1,775 population; Eckfrid, 1,174 and 1,091 (?) respectively; Metcalfe in 1850, 953; and Delaware and Caradoc in the former year (1842) 468 and 972 population respectively.

Settlement commenced in West Elgin in 1803-1811. In 1817 Aldborough had a population of 400, 1 school, 1 store, and 1 tavern; Dunwich 500, 1 school, 1 store, 1 tavern, and grist water-mill; and Southwold 900, 3 schools, 1 store, and 2 taverns. The same townships in 1842 had a population of 737, 712, and 2,890 respectively. Dunwich and Aldborough were settled in 1803 and Southwold in 1811.

Anderdon
Colcheste
Colcheste
Gosfield
Maidston
Malden.
Mersea.
Pelee...
Rocheste
Sandwich
Sandwich
Tilbury V

Camden
Chatham
Dover..
Harwich
Howard
Orford.
Raleigh.
Romney
Tilbury
Zone...

Bosanqu
Brooke.
Dawn..
Euphem
Enniskil
Moore..
Plympto
Sarnia..
Sombra
Warwic

Aldboro
Dunwic
Southwo

Caradoc
Delewan
Metcalfe
Mosa..
Eckfrid

The c
turns.
clude th
est in th
perhaps
and Al
plan of

MUNICIPAL RETURNS 1886.

TOWNSHIPS.

| TOWNSHIP. | Ass'ment Equalized. | Ass. Roll 1886 | Coll. Roll 1886 | Inco'e all sourc's | Deben Debt | Schoc Sec. | No. Sch'lr. | Remks | Co. Rate |
|-----------------------|------------------------|-------------------|-----------------------|--------------------------|---------------|---------------|----------------|----------|-------------|
| Anderdon..... | 573,353 | 588,990 | 9,981 | 10,131 | 5,750 | 13 | 10 | | 917 |
| Colchester North..... | 468,864 | 552,136 | 16,024 | 16,050 | *7,100 | 8 | 9 | 10 Un. | 750 |
| Colchester South..... | 893,750 | 677,122 | 18,560 | | 53,839 | 13 | 13 | | 1430 |
| Gosfield .. | 1,250,000 | 1,639,725 | 23,326 | | 23,259 | 15 | 11 | 4 Un. | 2000 |
| Maidstone..... | 937,500 | 471,056 | 11,987 | 18,127 | 25,755 | 10 | 10 | | 1500 |
| Malden..... | 562,500 | 679,000 | 7,300 | 9,000 | 5,500 | 6 | 6 | | 900 |
| Mersea..... | 1,218,750 | 967,783 | 20,598 | 33,173 | 37,981 | 12 | 12 | | 1950 |
| Peele..... | | 151,914 | 1,488 | 1,500 | none | | 3 | | |
| Rochester..... | 606,337 | 433,360 | 12,325 | 12,500 | 22,079 | 8 | 8 | 1 Sep. | 970 |
| Sandwich East..... | 1,437,500 | 816,932 | 16,745 | 26,678 | 54,361 | 13 | 12 | | 2300 |
| Sandwich West..... | 697,362 | 388,702 | 9,022 | 9,022 | 6,614 | 10 | 10 | | 1116 |
| Tilbury West..... | 912,500 | 696,068 | 20,000 | 20,000 | 12,880 | 12 | | 1 Sep. | 1460 |
| Camden..... | 1,297,174 | 1,011,400 | 16,600 | 19,000 | 11,300 | | | | 908 |
| Chatham..... | 3,086,044 | 1,703,000 | 35,700 | | 60,000 | 18 | 18 | | 2102 |
| Dover..... | 2,146,320 | 2,058,850 | 21,745 | 25,000 | 42,545 | 12 | 13 | | 1502 |
| Harwich..... | 4,547,832 | | | | | | | | 3183 |
| Howard..... | 3,054,008 | 2,855,840 | 18,370 | 18,500 | 9,058 | 16 | 17 | | 2138 |
| Orford..... | 1,831,975 | 1,503,150 | 11,132 | 15,423 | 5,151 | 10 | 10 | | 1282 |
| Raleigh..... | 3,531,232 | 2,626,203 | 27,285 | 27,676 | 65,978 | 20 | 16 | | 2472 |
| Romney..... | 656,528 | 600,337 | 5,343 | | 4,497 | 4 | 5 | 3 Sep | 458 |
| Tilbury East..... | 1,430,229 | 1,565,167 | 16,387 | | 14,984 | 4 | 8 | 3 1'n | 1001 |
| Zone..... | 642,865 | 599,167 | 6,000 | 6,000 | 936 | 5 | 5 | | 450 |
| Bosanquet..... | 1,580,000 | 1,947,140 | | no return | | 16 | 14 | | 2031 |
| Brooke..... | 1,500,000 | 2,050,115 | 20,245 | 22,250 | 45,682 | 19 | 17 | 5 Un. | 1928 |
| Dawn..... | 1,000,000 | 836,450 | 20,037 | 22,237 | 30,000 | 13 | 11 | | 1285 |
| Euphemia..... | 825,000 | 1,101,530 | 10,124 | 10,124 | 1,131 | 11 | 10 | 1 Un. | 1061 |
| Enniskillen..... | 1,575,000 | 1,262,000 | 25,837 | | 44,000 | † | 20 | | 2025 |
| Moore..... | 1,700,000 | 1,724,367 | 20,278 | 24,473 | 27,987 | 19 | 20 | | 2186 |
| Plympton..... | 2,075,000 | 2,371,900 | 18,282 | 23,000 | *11,126 | 20 | 18 | | 2668 |
| Sarnia..... | 800,000 | 69,500 | 13,636 | 13,736 | 19,350 | 12 | 10 | | 1028 |
| Sombra..... | 1,025,000 | 1,140,951 | 27,580 | 27,580 | 86,807 | 15 | 15 | 1 Un. | 1318 |
| Warwick..... | 1,900,000 | 2,800,750 | 16,466 | 17,845 | | 17 | 17 | 3 Un. | 2443 |
| Aldbrough..... | 1,807,063 | 1,553,480 | 20,381 | 27,244 | 12,000 | | | | 5473 |
| Dunwich..... | 2,204,655 | | | | | | | | 6245 |
| Southwold..... | 3,169,540 | 2,655,677 | 25,991 | 28,000 | 934 | 16 | 22 | 5 Un. | 9114 |
| Caradoc..... | 1,778,726 | 1,235,184 | 17,861 | 18,252 | 3,716 | 16 | 17 | | 4322 |
| Deleware..... | 950,220 | 583,100 | 8,176 | 8,350 | none | 6 1/2 | 6 | | 2307 |
| Metcalfe..... | 1,289,470 | 813,110 | 10,522 | | 750 | 8 | 8 | | 3143 |
| Mosa..... | 1,297,668 | | | | | | | | 3171 |
| Eckfrid..... | 1,851,650 | 1,173,160 | 15,720 | 17,970 | 6,600 | 8 | 10 | 5 U Sec. | 4548 |

The equalized assessment, although struck in 1886, was done upon the previous year's returns. "Income all Sources," is obviously approximated. Collectors Rolls, Dover, do not include the non-resident taxes. The Debenture Debt column may include, or may exclude, interest in the items. The debt of Raleigh, part of that of Brooke is independent of interest, and perhaps other municipalities include it *The amounts standing opposite North Colchester and Aldborough are the annual charges against the debt. †Enniskillen enjoys the sensible plan of a township school section with a school board of eight covering all the schools.

TOWNS AND VILLAGES.

| MUNICIPALITY. | Popula- tion. | Ass'ment Rolls. | Equ'lized Ass'ment | Rate Mils | Coll's Rolls. | Inco'e all sourc's | Deben. Debt | No. of Schools | Remks | Co. Gr'n't |
|-------------------|------------------|--------------------|-----------------------|--------------|------------------|--------------------------|----------------|-------------------|----------|---------------|
| Amherstburg..... | 2,360 | 477,470 | 343,750 | 25 3/4 | 12,300 | 13,000 | 19,250 | 2 | 2 Sep. | 550 |
| Belle River..... | 700 | 60,000 | 68,750 | | 1,380 | 1,480 | | 1 | | 110 |
| Essex Centre..... | 1,503 | 381,000 | 112,500 | 19 | 7,250 | 7,500 | 25,000 | 1 | | 180 |
| Kingsville..... | 918 | 209,206 | 100,000 | 18 | 3,766 | 4,000 | 19,000 | 1 | | 160 |
| Leamington..... | 1,278 | 242,170 | 112,500 | 22 | 5,327 | 5,850 | 21,000 | 2 | | 180 |
| Windsor..... | 7,336 | 2,383,675 | * | 21 | *50,057 | 59,000 | 260,000 | 5 | | * |
| Blenheim..... | 1,305 | 319,745 | 301,200 | 16 | 5,759 | 6,500 | 17,155 | 1 | | 211 |
| Bothwell..... | 987 | 241,000 | 215,669 | 16 | 3,856 | 5,000 | 3,600 | 1 | | 151 |
| Chatham..... | 8,447 | 3,380,830 | * | 18 | 60,854 | 70,000 | 216,061 | 6 | 1 Sep. | * |
| Dresden..... | 1,861 | 442,525 | 442,465 | 18 | 8,171 | 10,071 | 33,171 | 6 | | 310 |
| Ridgetown..... | 1,823 | 660,420 | 536,669 | 15 | 10,645 | 11,000 | 45,000 | 2 | | 376 |
| Thamesville..... | 744 | 135,927 | 148,200 | 27 | 3,686 | 3,736 | 11,200 | 1 | | 104 |
| Wallaceburg..... | 1,914 | 342,385 | 354,392 | 25 | 8,217 | 8,750 | 25,000 | 2 | 1 Sep. | 248 |
| Alvinston..... | 897 | 180,940 | 115,500 | 20 | 3,619 | 3,700 | 4,000 | 1 | | 148 |
| Arkona..... | 570 | 87,615 | 88,600 | 13 | 1,138 | 1,350 | none | 3 | | 114 |
| Forest..... | 1,720 | 277,950 | 250,000 | | 5,680 | 6,500 | 7,000 | 2 | 5 Divs | 321 |
| Oil Springs..... | 814 | 174,948 | 100,000 | 22 | 3,790 | 4,000 | 19,577 | 1 | | 129 |
| Petrolia..... | 3,836 | 913,325 | 690,000 | 28 | 25,975 | 27,000 | 32,806 | 5 | | 887 |
| Point Edward..... | 1,791 | 193,355 | 151,250 | 22 | 4,252 | 4,352 | 4,889 | 1 | B 4 Schs | 194 |
| Sarnia..... | 5,343 | 1,440,557 | 1,300,000 | 22 | *31,692 | 33,192 | †163,523 | 5 | 1 Sep. | 1,671 |
| Theford..... | 731 | 100,850 | 100,000 | 18 | 1,868 | 1,900 | 336 | 2 | | 128 |
| Wyoming..... | 813 | 120,810 | 125,000 | | 4,000 | 4,250 | 4,500 | 3 | | 161 |
| Glencoe..... | 1,155 | 175,500 | 136,425 | 15 | 2,632 | 2,800 | 1,705 | | | 332 |
| Newbury..... | 530 | 63,000 | 71,465 | 20 | 1,260 | 1,350 | none | 2 | | 174 |
| Strathroy..... | 3,570 | 957,700 | 678,798 | 21 1/4 | 20,351 | 2,200 | 40,000 | 4 | | 1,650 |
| Wardsville..... | 500 | 51,430 | 60,483 | 30 | 1,543 | 1,600 | 153 | 1 | | 147 |

*The water rates of Windsor, which amount to \$21,000, and of Sarnia (some \$7,000 or \$8,000) are not included in the Collectors' Rolls. †The debt of Sarnia is independent of interest. The returns of some municipalities may or may not include interest. Chatham and Windsor being separated from the respective Counties of Kent and Essex pay in lieu of a County rate and for Judicial purposes the following sums: Chatham, \$5,985, with share of Erie & Huron bonus, and Windsor (\$1,900) \$2,563.62. Sandwich and Watford returns were not available.

YIELD OF CROPS AND MARKET VALUES PER ACRE.

| | KENT. | | LAMBTON. | | ESSEX. | | W. ELGIN. | | W. MIDDLESEX. | |
|----------------------------|-------|---------|----------|---------|--------|---------|-----------|---------|---------------|---------|
| | 1885. | 5 years | 1885. | 5 years | 1885. | 5 years | 1885. | 5 years | 1885. | 5 years |
| Wheat..... | 25.6 | \$18.67 | 28.2 | \$18.20 | 24.4 | \$18.23 | 22.7 | \$18.80 | 23.5 | \$19.47 |
| Barley..... | 15.6 | 13.81 | 14.6 | 13.86 | 14.7 | 14.13 | 14.1 | 13.53 | 12.4 | 13.81 |
| Oats..... | 28.9 | 15.64 | 30.5 | 14.52 | 27.8 | 15.32 | 29.4 | 16.02 | 27.6 | 15.41 |
| Corn (in ear)..... | 41.3 | 14.97 | 38.6 | 13.64 | 39.7 | 13.71 | 38.3 | 14.27 | 37.7 | 14.33 |
| Beans..... | 66.8 | 18.63 | 64.9 | 18.11 | 71.8 | 20.03 | 74.0 | 20.65 | 70.1 | 19.56 |
| Peas..... | 18.5 | 14.80 | 21.3 | 17.03 | 32.5 | 26.00 | 23.0 | 18.40 | 19.5 | 15.60 |
| Potatoes..... | 21.7 | 13.38 | 22.6 | 12.70 | 18.1 | 12.95 | 22.3 | 12.61 | 21.4 | 12.27 |
| Hay and Clover (tons)..... | 101.9 | 41.87 | 94.8 | 38.98 | 102.7 | 42.22 | 68.9 | 28.33 | 72.0 | 29.59 |
| | 1.70 | 16.74 | 1.69 | 16.65 | 1.78 | 17.53 | 16.1 | 15.86 | 16.8 | 16.55 |

The average 5 years price does not include Corn, Beans, Potatoes and Hay, the prices of which are for 1885 only.

The value of Land, Buildings, Implements and Live Stock is as follows: Kent County, \$33,869,357; Lambton County, \$27,216,875; Essex County, \$21,366,145; Elgin, \$27,245,983, and Middlesex, \$55,890,008.

Farm Lands
Farm Building
Implements
Live Stock

Total ...

Rental of Lea

Working Ho
Breeding Ma
Unbroken Ho

Total H

Working Oxe
Milch Cows.
Store Cattle,
Young Cattle

Total Ca

Coarse-woole

"

Fine-wooled

"

Total Sh

Pigs, over one

Pigs, under o

Total Pi

Turkeys....

Geese.....

Other Fowls

Total Po

Clip o' Coars

Clip of Fine

Total Cl

Coarse Wool

Fine Wool, a

Cheese Facto

Milk require

Value per 100

Value per Co

Value per Co

AGRICULTURAL STATISTICS.

(From Return of Bureau of Statistics published 1886).

| PROPERTY. | KENT. | LAMB- TON. | ESSEX. | W. ELGIN | W. MID- DLESEX. |
|--|-------------|---------------|-------------|-------------|--------------------|
| | Val. p'rac. | Val. p'rac. | Val. p'rac. | Val. p'rac. | Val. p'rac |
| Farm Lands | \$42 18 | \$29 29 | \$34 32 | \$42 37 | \$49 97 |
| Farm Buildings..... | 9 71 | 6 25 | 8 47 | 11 96 | 12 88 |
| Implements..... | 2 70 | 1 73 | 2 42 | 2 82 | 3 25 |
| Live Stock | 5 22 | 3 87 | 4 76 | 5 72 | 7 65 |
| Total | \$59 81 | \$41 14 | \$49 98 | \$61 87 | \$73 75 |
| Rental of Leased Farms | 3 45 | 2 66 | 2 92 | 2 96 | 3 13 |
| | Number. | Number. | Number. | Number. | Number. |
| Working Horses..... | 9,771 | 7,568 | 7,463 | 7,651 | 14,175 |
| Breeding Mares | 2,864 | 1,990 | 2,710 | 2,098 | 4,633 |
| Unbroken Horses | 4,549 | 3,569 | 3,939 | 3,926 | 7,843 |
| Total Horses..... | 17,184 | 13,127 | 14,112 | 13,675 | 26,651 |
| Working Oxen | 129 | 34 | 208 | 281 | 87 |
| Milch Cows..... | 18,483 | 16,398 | 11,634 | 16,250 | 34,106 |
| Store Cattle, 2 years | 12,652 | 13,416 | 6,868 | 12,188 | 30,561 |
| Young Cattle | 25,435 | 25,778 | 15,149 | 20,025 | 48,429 |
| Total Cattle..... | 56,699 | 55,626 | 33,859 | 48,744 | 113,183 |
| Coarse-wooled Sheep..... | 19,473 | 22,384 | 12,651 | 17,548 | 32,211 |
| " under one year..... | 11,209 | 14,752 | 7,410 | 11,801 | 21,462 |
| Fine-wooled Sheep..... | 3,498 | 2,657 | 3,041 | 3,199 | 4,916 |
| " under one year..... | 2,526 | 1,523 | 2,777 | 2,306 | 2,879 |
| Total Sheep..... | 36,706 | 41,316 | 25,879 | 34,854 | 61,468 |
| Pigs, over one year..... | 9,411 | 4,280 | 12,009 | 5,475 | 7,570 |
| Pigs, under one year | 33,104 | 12,664 | 32,052 | 20,975 | 27,577 |
| Total Pigs..... | 42,515 | 16,944 | 44,061 | 26,450 | 35,147 |
| Turkeys..... | 15,016 | 8,603 | 12,162 | 11,108 | 24,564 |
| Geese | 13,166 | 9,367 | 15,522 | 8,617 | 21,511 |
| Other Fowls | 186,727 | 120,062 | 177,733 | 137,381 | 276,225 |
| Total Poultry..... | 214,909 | 138,032 | 205,417 | 157,106 | 322,300 |
| Clip of Coarse Wool | lbs 118168 | 133,264 | 69,290 | 99,396 | 195,271 |
| Clip of Fine Wool..... | lbs 16780 | 14,492 | 16,268 | 16,152 | 28,359 |
| Total Clip | lbs 134948 | 147,756 | 85,558 | 115,548 | 223,630 |
| Coarse Wool, av. clip per Sheep | lbs 5.95 | 5.90 | 5.57 | 5.74 | 5.96 |
| Fine Wool, av. clip per Sheep..... | lbs 4.82 | 5.21 | 5.27 | 5.20 | 5.66 |
| Cheese Factories, number reporting. | 12 | 21 | 1 | 23 | 40 |
| Milk required per lb | lbs 10.56 | 10.58 | 10.17 | 10.43 | 10.58 |
| Value per 100 lbs..... | \$8.37 | \$ 8.25 | \$ 9.84 | \$ 8.27 | \$ 8.38 |
| Value per Cow per day..... | cts. 15.1 | 15.2 | 17.4 | 15.2 | 14.8 |
| Value per Cow per season..... | \$22.56 | \$22 96 | \$18.06 | \$25.30 | \$24.89 |

HIGH SCHOOLS AND COLLEGIATE INSTITUTIONS.
(FROM GOVERNMENT RETURN 1885, PUBLISHED 1886.)

| Location of School. | Legislative Grant. | Municipal Grant. | School Fees. | Income, all Sources. | Teachers Salaries. | Total Expend'ture | No. of Pupils. | Average Attendance. | Boys. | Girls. | % Av'ge Attendance | Charges per Term. | Cost per Total Attendance. | No. Students who Matriculated. | No. of Pupils in Upper Schools. | No. of Teachers. |
|---------------------|--------------------|------------------|--------------|----------------------|--------------------|-------------------|----------------|---------------------|-------|--------|--------------------|-------------------|----------------------------|--------------------------------|---------------------------------|------------------|
| Chatham... | \$1165 | 3853 | 339 | \$5403 | \$4,016 | 5,215 | 193 | 122 | 92 | 101 | 63 | \$3 \$2 | \$27 02 | 3 | 41 | 6 |
| Petrolea... | ... | ... | ... | ... | ... | ... | 79 | 61 | 36 | 43 | ... | Free. | ... | ... | 11 | 2 |
| Ridgetown... | 544 | 2227 | ... | 11652 | 2,266 | 11,652 | 120 | 70 | 59 | 61 | 58 | Free. | 97 10 | 1 | 26 | 4 |
| Sarnia... | 1068 | 2443 | ... | 3892 | 2,783 | 3,892 | 170 | 101 | 67 | 103 | 60 | Free. | 22 89 | ... | 50 | 3 |
| Strathroy... | 1273 | 3648 | 928 | 6278 | 3,967 | 6,048 | 245 | 151 | 120 | 125 | 61 | \$3 \$2 | 24 69 | 3 | 111 | 5 |
| Wardsville... | 503 | 1053 | ... | 2355 | 1,270 | 2,294 | 67 | 34 | 34 | 33 | 50 | Free. | 34 24 | ... | 26 | 2 |
| Windsor... | 877 | 2145 | ... | 3071 | 2,550 | 3,071 | 132 | 79 | 42 | 90 | 60 | Free. | 23 26 | ... | 15 | 3 |

Dutton High School and Essex Centre High School, both since established, are not reported. For names of officials and principals of schools and their salaries see page III.

MODEL SCHOOLS.

TEACHERS' ASSOCIATIONS.

| NAME. | PRINCIPAL. | CLASS OR CERTIFICATE. | NAME. | PRESIDENT. | MEMBERS |
|--------------|----------------|-----------------------|----------------|---|---------|
| Chatham... | G. B. Kirk... | 1st Class A. | West Kent... | James Birch.... | 90 |
| Sarnia... | Alex. Wark... | 1st Class B. | North Essex... | James Duncan.... | 102 |
| Strathroy... | Thos. Dinsmore | 1st Class C. | South Essex... | C. H. Fuller.... | 64 |
| Windsor... | Jas. Duncan... | 1st Class - | East Lambton. | { John R. Brown } { Thos. White .. } | 100 |

COMMON SCHOOLS.

(FROM GOVERNMENT RETURN 1885, PUBLISHED 1886.)

| County or Municipality. | School Population bet. 5 and 16 Yrs. of Age. | Pupils bet. 5 and 21 Years. | Pupils, All Ages. | Child'n bet. 7 & 13 not attend'g 10 days | Child'n bet. 7 & 13 not attend'g Sch'l. | Average Attendance | Average % of Attendance. | Average Male Salary. | Average Female Salary. | Income, All Sources. | Expenditure per Total Attendance | Cost per Pupil per Total Attendance. |
|-------------------------|--|-----------------------------|-------------------|--|---|--------------------|--------------------------|----------------------|------------------------|----------------------|----------------------------------|--------------------------------------|
| Elgin County | 8,243 | 8,094 | 8,119 | 1439 | 68 | 3,711 | % 46 | \$394 | \$291 | \$ 61,007 | \$ 51,850 | \$ 6 38 |
| Essex County | 9,651 | 9,652 | 9,675 | 2098 | 230 | 4,362 | 45 | 417 | 327 | 76,212 | 66,596 | 6 88 |
| Kent County | 10,027 | 10,440 | 10,479 | 2545 | 208 | 4,539 | 43 | 461 | 326 | 99,440 | 80,685 | 7 70 |
| Lambton Co. | 11,411 | 11,646 | 11,667 | 2567 | 177 | 5,620 | 48 | 408 | 295 | 98,632 | 85,691 | 7 35 |
| Middlesex Co | 14,516 | 14,713 | 14,746 | 2249 | 159 | 7,289 | 49 | 440 | 327 | 127,748 | 110,520 | 7 49 |
| Amherstburg. | 637 | 649 | 649 | ... | ... | 341 | 53 | ... | ... | 6,413 | 6,368 | 9 81 |
| Bothwell... | 242 | 202 | 202 | ... | ... | 134 | 66 | ... | ... | 3,805 | 2,715 | 13 44 |
| Chatham... | 2,022 | 2,108 | 2,108 | ... | ... | 1,161 | 55 | ... | ... | 26,983 | 18,231 | 8 65 |
| Dresden... | 446 | 472 | 472 | 103 | ... | 253 | 53 | ... | ... | 5,122 | 2,862 | 6 01 |
| Petrolea... | 1,156 | 966 | 966 | 113 | 25 | 563 | 59 | ... | ... | 4,584 | 4,584 | 4 75 |
| Ridgetown... | 405 | 514 | 515 | 171 | ... | 260 | 51 | ... | ... | 3,702 | 3,556 | 6 91 |
| Sandwich... | 271 | 277 | 278 | 91 | ... | 148 | 53 | ... | ... | 1,373 | 1,350 | 4 86 |
| Sarnia | 1,371 | 1,245 | 1,250 | 216 | 9 | 630 | 50 | ... | ... | 8,352 | 7,950 | 6 36 |
| Strathroy... | 903 | 782 | 782 | 109 | ... | 485 | 62 | ... | ... | 5,192 | 5,008 | 6 41 |
| Windsor.... | 1,792 | 1,400 | 1,400 | 274 | ... | 891 | 64 | ... | ... | 14,315 | 13,240 | 9 45 |

COUNTY OF
Essex County
Kent County
Lambton Co
Middlesex Co
Amherstburg.
Chatham....
Sarnia.....

LOCAT
Arkona....
Chatham....
Glencoe....
Point Edwar
Ridgetown..
Strathroy....
Wardsville..

1868
1873
1884
1885

The percen
figures, about
The Domin
first column,
From Great
United
France
German
British
Spanish
Brazil a
China
Japan,
Or a total
Duty collecte

ROMAN CATHOLIC SEPARATE SCHOOL.

| COUNTY OR MUNICIPALITY. | No. of Schools. | Income all Sources. | Expenditure. | No. of Pupils. | Average attendance. | Cost pr. pupil average attendance | Average % of attendance | No. T'chrs. | Average Salary Males. | Average Salary Females. |
|-------------------------|-----------------|---------------------|--------------|----------------|---------------------|-----------------------------------|-------------------------|-------------|-----------------------|-------------------------|
| Essex County..... | 5 | \$2,658 | \$2,131 | 465 | 164 | \$4 58 | 36 | 5 | \$391 | \$350 |
| Kent County..... | 5 | 4,210 | 3,365 | 450 | 198 | 7 48 | 44 | 5 | 455 | 285 |
| Lambton County..... | 2 | 1,221 | 1,114 | 108 | 45 | 10 22 | 42 | 2 | 330 | 240 |
| Middlesex County..... | 2 | 2,073 | 1,652 | 218 | 137 | 7 58 | 63 | 5 | | 278 |
| Amherstburg..... | 2 | 2,567 | 2,547 | 322 | 191 | 7 91 | 59 | 6 | 450 | 260 |
| Chatham..... | 1 | 2,513 | 2,456 | 312 | 176 | 7 87 | 57 | 5 | 650 | 306 |
| Sarnia..... | 2 | 1,079 | 1,006 | 238 | 76 | 4 23 | 32 | 3 | 450 | 150 |

MECHANICS INSTITUTES.

| LOCATION. | Membership. | Legislative Grant. | Income all Sources. | Salaries. | No. of Volumes. | Periodicals | Newspapers |
|-------------------|-------------|--------------------|---------------------|-----------|-----------------|-------------|------------|
| Arkona..... | 72 | | \$ 71 | | 400 | | |
| Chatham..... | 255 | \$300 | 911 | \$209 | 2311 | 23 | 5 |
| Glencoe..... | 60 | 140 | 162 | | 832 | | |
| Point Edward..... | 118 | 300 | 611 | 60 | 1325 | 7 | 7 |
| Ridgetown..... | 126 | 400 | 909 | 115 | 2156 | 20 | 2 |
| Strathroy..... | 307 | 400 | 1044 | 119 | 2392 | 17 | 13 |
| Wardsville..... | 20 | | 36 | 30 | 1580 | | |

TRADE OF CANADA.

| | EXPORTS. | IMPORTS. | ENTERED FOR CONSUMPTION. | DUTY. |
|------|------------|-------------|--------------------------|------------|
| 1868 | 57,567,888 | 73,459,644 | 71,985,306 | 8,819,432 |
| 1873 | 89,639,663 | 128,011,281 | 127,514,594 | 13,017,730 |
| 1884 | 91,406,496 | 116,397,043 | 108,180,640 | 20,164,963 |
| 1885 | 89,238,361 | 108,941,486 | 102,710,019 | 19,133,559 |

The percentage on the total value entered for consumption, including free goods is, in round figures, about 19% ; per head of population, \$4.75 ; and the cost of collection, 04%.

The Dominion takes in round figures from the countries named the following amounts in the first column, and gives them the amounts in the second column :—

| | | | |
|----------------------------|------------|----------------------------|-------------|
| From Great Britain..... | 41,500,000 | Gives Great Britain..... | 42,000,000 |
| United States..... | 51,000,000 | United States..... | 40,000,000 |
| France..... | 2,000,000 | France and Germany..... | 600,000 |
| Germany..... | 2,000,000 | China and Japan..... | 30,000 |
| British West Indies..... | 1,500,000 | Newfoundland..... | 1,500,000 |
| Spanish West Indies..... | 1,500,000 | British West Indies..... | 1,500,000 |
| Brazil and South America.. | 1,000,000 | Spanish West Indies..... | 1,500,000 |
| China..... | 1,500,000 | Argentine Republic..... | } 1,500,000 |
| Japan, nearly..... | 1,000,000 | Brazil and South America } | |

Or a total of \$109,000,000, (\$103,000,000 for consumption,) and \$90,000,000 respectively. Duty collected, \$19,121,000.

WEATHER TABLE—FALL OF RAIN AND SNOW, 1885.

| STATION. | RAIN. | | SNOW. | | OBSERVER. | |
|---------------|---------------|--------------|--------------|--------------|-----------|----------------------------|
| | Depth Inches | No. of Days. | Depth Inches | No. of Days. | | |
| Essex— | Cottam..... | 32.23 | 105 | 56.8 | 45 | W E. Wagstaff..... |
| | Maidstone... | 34.51 | 99 | 49.8 | 25 | T. F. Kane..... |
| | Windsor..... | 26.50 | 93 | 36.8 | 40 | A. Sinclair, M. A..... |
| Kent— | Blenheim.... | 35.24 | 87 | 52.3 | 37 | W. R. Fellows..... |
| | Chatham..... | 29.03 | 77 | 43.54 | 31 | William D. A. Ross..... |
| | Dealtown.... | 30.35 | 98 | 45.4 | 40 | S. J. Pardo..... |
| | Ridgetown... | 31.27 | 95 | 60.3 | 56 | Thomas Scane, P. L. S..... |
| W. Elgin— | Cowal..... | 26.01 | 61 | 60.4 | 34 | Samuel Maccoll..... |
| | Lyons..... | 31.58 | 89 | 54.1 | 36 | William McCredie..... |
| Lambton— | Birnam..... | 25.21 | 88 | 109.5 | 66 | J. S. Mellor..... |
| | Oil Spring... | 27.02 | 73 | 65.1 | 32 | Alex. Smyth..... |
| | Sarnia..... | 23.20 | 68 | 69.0 | 35 | William Mowbray..... |
| | Thedford.... | 23.00 | 82 | 70.0 | 60 | Martin Wattson..... |
| | Watford..... | 26.73 | 50 | ... | ... | D. Ross..... |
| W. Middlesex— | Delaware.... | 31.61 | 111 | 60.5 | 37 | A. Francis, M. D..... |
| | Ailsa Craig.. | 27.25 | 59 | 68.0 | 31 | John Rennie..... |
| | Granton..... | 30.45 | 86 | 90.9 | 79 | James Granton..... |
| | Putman..... | 32.53 | 73 | 57.6 | 58 | William Uglow..... |
| | Wilton Grove | 28.62 | 59 | 58.0 | 31 | Henry Anderson..... |

A METEOROLOGICAL REGISTER.

Results of the Registrations at the Toronto Observatory, being the average markings of the following headings for the past 40 years :

TEMPERATURE.

| | |
|--|---------|
| Mean temperature of the year..... | 44°.25 |
| Mean temperature of the warmest month..... | 67°.75 |
| Mean temperature of the coldest month..... | 22°.75 |
| Highest temperature..... | 91°.00 |
| Lowest temperature..... | 12°.25 |
| Range of the year..... | 103°.25 |
| Warmest month, July; coldest month, January; month of greatest deviation, January. | |

RAIN.

| | |
|---|---------------|
| Total depth of rain in inches..... | 28.75 inches. |
| Number of days in which rain fell..... | 110 days. |
| Greatest depth in one month..... | 3.50 inches. |
| Greatest number of rainy days in one month..... | 13 days. |
| Greatest amount of rain in one day..... | 2.00 inches |
| Month in which the greatest depth fell, September; month in which rainy days were most frequent, October. | |

SNOW.

| | |
|---|---------------|
| Total depth of snow in inches..... | 71.25 inches. |
| Number of days in which snow fell..... | 63.75 days. |
| Greatest depth of snow in one month..... | 17.25 inches. |
| Greatest number of snowy days in one month..... | 14.00 days. |
| Greatest amount of snow fall in one day..... | 10.00 inches. |
| Month in which snow was most frequent, January; in which the greatest depth fell, February. | |

CLOUDS AND WINDS.

The most cloudy month of the year was December; the least cloudy, August. The greatest velocity of the wind was a fraction over 40 miles per hour, and the mean velocity about 7¼ miles. March was the most windy month and July the least.

PORT.

- Chatham.....
- Rond Eau...
- Wallaceburg...
- Port Lambton...
- Sombra.....
- Kingsville...
- South Port (P)
- Leamington..
- Amherstburg..

Railway Station

- Shedden.....
- Iona.....
- Dutton.....
- Bismarck.....
- Rodney.....
- Taylor.....
- Muirkirk.....
- Highgate.....
- Ridgetown....
- Harwich.....
- (1) E. & H. (Far)
- Charing Cross..
- Buxton.....
- Fletcher.....
- Tilbury Centre.
- Comber.....
- Ruscomb.....
- Woodslee.....
- (2) Essex Centre
- Maidstone....
- (3) Windsor....

AMH

- (2) Essex Centre
- Edgar.....
- Colchester....
- Amherstburg..

ST

- Southwold...
- Delaware.....
- Melbourne...
- Walkers.....
- Alvinston.....
- Inwood.....
- (4) Oil City...
- [Petrolea.....
- Brigden.....
- (5) Courtright.

Windsor.....

LOCAL CUSTOMS COLLECTIONS.
(FISCAL YEAR ENDING 1885, PUBLISHED RETURN 1886.)

| PORT. | DUTIES. | Income, Othersou'e's | PORT. | DUTIES. | Income, Other sources. |
|--------------------|--------------|-------------------------|---|-------------|---------------------------|
| Chatham..... | \$ 24,250 20 | \$ 274 74 | Sarnia..... | *29,489 16 | \$ 11,499 27 |
| Rond Eau..... | 393 75 | 65 10 | Point Edward.... | *25,446 57 | 109 00 |
| Wallaceburg..... | 2,620 76 | 260 66 | Courtright..... | 779 25 | 59 00 |
| Port Lambton... | 180 74 | 35 50 | Petrolea..... | 11,304 15 | |
| Sombra..... | 136 20 | 11 00 | Windsor..... | *149,874 68 | 4,232 29 |
| Kingsville..... | 228 48 | 33 50 | Walkerville..... | 29,805 88 | 221 50 |
| South Port (Pelee) | 1,144 84 | 385 50 | Belle River..... | 313 66 | 134 50 |
| Leamington..... | 89 96 | 17 00 | Sandwich..... | | |
| Amherstburg..... | 6,426 36 | 764 11 | *Includes for goods entered for other points. | | |

RAILWAY STATIONS AND STATION AGENTS,
AND RAILWAY DISTANCE TABLE.

| Railway Station. | In'g Dis. | Dis. from St. T. | Station Agent. | Railway Station. | In'g Dis. | Dis. from Lon. | Station Agent. |
|---------------------|------------------|------------------------|------------------|----------------------|---------------|----------------------|------------------|
| Shedden..... | 9.0 | 9.0 | D. A. Mills. | (1) Komoka..... | 10 | 10 | D. Crombie. |
| Iona..... | 4.0 | 13.0 | J. Berryman, jr. | Mt. Bridges..... | 4 3/4 | 14 3/4 | E. N. George. |
| Dutton..... | 6.0 | 19.0 | O. L. Soules. | Longwood..... | 6 | 20 3/4 | J. E. Laughlin. |
| Bismarck..... | 6.5 | 25.5 | W. J. Waddell. | Appin..... | 5 | 25 3/4 | Hugh Simpson. |
| Rodney..... | 4.3 | 29.8 | J. O. McMillan. | (2) Glencoe..... | 4 5/8 | 30 3/8 | S. Yorke. |
| Taylor..... | 3.3 | 33.1 | M. O'Connor. | Newbury..... | 6 1/4 | 37 1/8 | S. J. Ball. |
| Muirkirk..... | 2.7 | 35.8 | A. O. Stimers. | Bothwell..... | 5 1/2 | 42 1/4 | F. Moore. |
| Highgate..... | 2.2 | 38.0 | W. L. Soules. | Thamesville..... | 7 1/2 | 49 3/4 | W. B. Albertson. |
| Ridgetown..... | 5.6 | 43.6 | James Dart. | (3) Chatham..... | 15 1/8 | 64 7/8 | John McLerie. |
| Harwich..... | 6.1 | 49.7 | S. Hatch. | Prairie Siding.. | 13 5/8 | 78 1/2 | C. Kontze. |
| (1) E. & H. (Fargo) | 5.2 | 54.9 | M. Potticary. | Stoney Point.... | 6 | 84 | F. Ouelette. |
| Charing Cross... | 2.0 | 56.9 | Jas. Harvey. | Belle River..... | 8 3/4 | 92 3/4 | P. Delaney. |
| Buxton..... | 6.2 | 63.1 | J. F. Hall. | Tecumseh..... | 9 3/8 | 102 1/8 | M. J. Field. |
| Fletcher..... | 4.0 | 67.1 | J. F. Grimes. | (4) Windsor..... | 7 7/8 | 110 | T. Dow. |
| Tilbury Centre... | 7.1 | 74.2 | J. R. Gilhula. | SARNIA BRANCH. | | | |
| Comber..... | 6.5 | 80.7 | W. A. McIntosh | (1) Komoka..... | 10 | 10 | D. Crombie. |
| Ruscomb..... | 3.0 | 83.7 | P. G. Bolton. | Strathroy..... | 10 1/4 | 20 1/4 | H. Seymour. |
| Woodslee..... | 5.9 | 89.6 | W. E. Delaney. | Kerwood..... | 6 | 26 1/4 | L. L. Griffith. |
| (2) Essex Centre.. | 5.6 | 95.2 | J. G. Brodie. | Watford..... | 7 1/4 | 33 1/2 | C. Morrison. |
| Maidstone..... | 4.7 | 99.9 | E. P. Hoover. | Wanstead..... | 8 1/4 | 41 3/4 | B. Johnson. |
| (3) Windsor..... | 11.0 | 110.9 | S. E. Martin. | (5) Wyoming.... | 3 3/4 | 45 1/2 | G. R. Reid. |
| AMHERSTBURG BRANCH. | | | | Petrolea..... | 5 1/2 | 51 | W. T. Vanston.] |
| (2) Essex Centre.. | .. | 95.2 | J. G. Brodie. | Mandaumin..... | 5 3/4 | 51 1/4 | J. G. Finch. |
| Edgar..... | 4.2 | 99.4 | .. | (6) Sarnia..... | 9 3/4 | 61 | J. D. Murray. |
| Colchester..... | 3.7 | 103.1 | A. T. Kerr. | (8) Point Edward. | 3 | 64 | H. A. Treen. |
| Amherstburg.... | 7.8 | 110.9 | S. E. Martin. | LOOP LINE. | | | |
| ST. CLAIR BRANCH. | | | | Bairds (from St. T.) | 9 | 9 | T. Murray. |
| Southwold..... | 5.3 | 5.3 | A. Dingman. | Lawrence..... | 3 1/4 | 12 1/4 | .. |
| Delaware..... | 3.4 | 8.7 | A. McGregor. | Middlemiss..... | 4 1/4 | 16 1/2 | R. H. Reynolds. |
| Melbourne..... | 6.7 | 15.4 | W. J. Robinson. | (7) Glencoe..... | 11 | 27 1/2 | S. Yorke. |
| Walkers..... | 12 1 | 27.5 | James Greaves. | MAIN LINE. | | | |
| Alvinston..... | 3.9 | 31.4 | John E. Burgess | Parkhill (f'm Strat) | 37 | 37 | W. M. Thompson |
| Inwood..... | 5.5 | 36.9 | J. C. Curtis. | Thedford..... | 9 | 46 | H. S. Holmes. |
| (4) Oil City..... | 7.3 | 44.2 | C. W. Caton | Forest..... | 9 | 55 | W. D. Griggs. |
| [Petrolea..... | 7.0 | 54.2 | John McHattie] | Camlachie..... | 9 | 64 | C. E. Grundy. |
| Brigden..... | 8.7 | 52.9 | M. B. Johnson. | Blackwall..... | 8 1/4 | 72 1/4 | H. Wagar. |
| (5) Courtright.... | 9.7 | 62.6 | J. W. Wanless. | (8) Point Edward. | 4 3/4 | 77 | H. A. Treen. |
| CITY AGENTS. | | | | CITY AGENTS. | | | |
| Windsor..... | Walter C. Leary. | | | Chatham..... | W. E. Rispin. | | |

ERIE & HURON RAILWAY.

| FROM ROND EAU. | | | FROM ROND EAU. | | | |
|-------------------|---|----|-----------------|-------------------|--------|-----------------|
| Blenheim | 4 | 4 | W. Stephenson. | Wallaceburg | 6 40 | A Shain. |
| (1) Fargo | 5 | 9 | M. Potticary. | Port Lambton ... | 8 48 | Wm. J. Findley. |
| (2) Chatham | 7 | 16 | J. Charlesworth | Sombra | 4 52 | G. W. Smith. |
| Eberts | 6 | 22 | A. Robertson. | (3) Courtright... | 8 60 | Dolph McGregor |
| Dresden | 6 | 28 | S. F. Pierce. | Mooretown | 2 62 | |
| Tupperville | 6 | 34 | J. J. Sutor. | Corunna | 3 65 | |
| | | | | (4) Sarnia | 5 70 | Geo. W. Granger |

J. B. Thompson Road Master. | E. C. Davies... Auditor.
W. N. Warburton..... Gen. F. & P. Agt. | A. G. Laird..... Accountant.
J. J. Ross, General Manager.

MICHIGAN CENTRAL CONNECTIONS.—(1) With Erie & Huron Railway. (2) With Amherstburg branch M. C. Railway. (3) With Grand Trunk Railway, Steamboats, etc. (4) With Petrolea branch M. C. R. (5) With Erie & Huron Railway and River Boats.

GRAND TRUNK RAILWAY.—(1) With Sarnia branch. (2) With Loop Line or St. Thomas branch. (3) With Erie & Huron Railway. (4) With Michigan Central Railway and River Steamboats. (5) With the Petrolea branch. (6) With Main Line and Steamboats. (7) With Great Western Division. (8) With Sarnia branch and Steamboats.

ERIE & HURON RAILWAY.—(1) With Michigan Central Railway. (2) With Grand Trunk Railway. (3) With St. Clair branch M. C. Railway. (4) With G. T. Railway, etc.

For stage connections see Stage Register, Stage Routes.

AMERICAN EXPRESS OFFICES AND AGENTS.

Those preceded by an † are "Canadian Express" Offices.

| | | | |
|----------------------|------------------|---------------------|--------------------|
| Alvinston | *J. E. Burgess. | Mandaumin | J. Carrick. |
| Amherstburg | W. E. McEvoy. | Melbourne | *W. J. Robinson. |
| Appin | R. W. Oxley. | Mooretown | J. Morrison. |
| Belleriver | *P. Delaney. | Mount Bridges.. | *E. N. George |
| Bismarck | D. McKillop. | Muirkirk | *A. O. Stimers. |
| Blenheim | F. E. Arkell. | Newbury | H. Guppy. |
| Bothwell | Wm. Laughton. | Oil City | J. Keating. |
| Brigden | *M. B. Johnson. | Oil Springs | W. M. Thompson. |
| †Camlachie | *C. E. Grundy. | Petrolea | W. G. Fraser. |
| Chatham | A. McNaughton. | Port Lambton | *W. J. Findley. |
| Comber | *W. A. McIntosh. | Ridgetown | L. S. Hancock. |
| Corunna | J. E. Proctor. | Rodney | *J. O. McMullen. |
| Courtright | *D. McGregor. | Sarnia | E. A. Clarke. |
| Dresden | William Ward. | Shedden | *D. A. Mills. |
| Dutton | *O. S. Soules. | Sombra | O. A. Smith. |
| Essex Centre | O. C. Barry. | Stoney Point | *F. Ouellette. |
| Fargo (E. & H) | *M. Potticary. | Strathroy | W. J. Dyas. |
| Fletcher | *John F. Grimes | Tilbury Centre..... | C. P. Furay. |
| †Forest | *W. D. Griggs. | Thamesville | A. J. Campbell. |
| Glencoe | *S. Yorke. | †Thedford | R. R. Rae. |
| Highgate | *W. L. Soules. | Wallaceburg | A. Fisher. |
| Iona | *James Berryman. | Watford | William McLeay. |
| Kerwood | A. Rodgers. | Windsor | Connelly Brothers. |
| Komoka | *D. Crombie. | Woodslee | *W. E. Delaney. |
| Longwood | *J. E. Laughlin. | Wyoming | *D. D. Anderson. |

*Also Railway Agent.

The places

Fare Service.

| | |
|----|----------|
| | No Stage |
| 50 | Daily |
| 25 | Sem. W |
| 30 | Daily |
| 15 | Daily |
| 50 | Daily |
| | No Stage |
| 25 | Tri-W. |
| 30 | Tri-W. |
| | Sem. W |
| | Sem. W |
| 20 | Daily |
| 40 | Daily |
| 25 | Daily |
| 25 | Tri-W |
| 25 | Tri-W |
| | No Stage |
| 20 | Tri-W |
| 25 | Sem. W |
| 50 | Tri-W |
| 25 | Daily |
| 50 | Daily |
| 25 | Sem. W |
| 50 | Daily |
| | No Stage |
| 35 | Daily |
| 20 | Daily |
| | No Stage |
| 25 | Daily |
| 25 | Daily |
| | No Stage |
| 25 | Daily |
| 50 | Daily |
| 10 | Hourly |
| 10 | Daily |
| | No Stage |
| 25 | Daily |
| 75 | Daily |
| 30 | Daily |
| 30 | Tri-W |
| | No Stage |
| 50 | Tri-W |
| 50 | Daily |
| 20 | Daily |
| | No Stage |

NOTE.—D
capacity. Som
seated convey
Stages gener
ations upon an

STAGE ROUTES.

The places marked thus * are not Railway stations but are inland places with stage connections.

| Fare | Service. | Miles. | To Connection. | From Railway Station | To Connection. | Miles. | Service. | Fare |
|------|----------|--------|----------------------------|-------------------------|---------------------------|--------|----------|------|
| | No Stage | 15 | Bothwell | Alvinston | Watford | 10 | Tri-W | 50 |
| 50 | Daily | 14/19 | Harrow-Oxley | Amherstburg | Windsor | 18 | Daily | 50 |
| 25 | Sem. W. | 5 | Glen Willow | Appin | Mayfair | 4 | Tri-W | 25 |
| 30 | Daily | 6 | Thedford | *Arkona | Watford | 11 | Daily | 50 |
| 15 | Daily | 4 | Buckhorn | Blenheim | Morpeth | 12 | Daily | 50 |
| 50 | Daily | 36 1/2 | Leamington | Blenheim | Rond Eau | 6 | Daily | 25 |
| | No Stage | 8 | Wardsville | Bismarck | Eagle | 4 | Daily | 25 |
| 25 | Tri-W. | 5 | Clachan, etc. | Bothwell | Florence | 8 | Daily | 50 |
| 30 | Tri-W. | 9 | Merlin, etc. | Charing Cross | Buckhorn | 5 | Daily | |
| | Sem. W. | 5 | Windfall | Comber | Valetta | 15 | Tri-W | 35 |
| | Sem. W. | 4 | Dawn Mills | Dresden | Croton | 8 | Sem. W | |
| 20 | Daily | 2 1/2 | Wallacetown | Dutton | Tyreconnell | 6 | Daily | 40 |
| 40 | Daily | 12 | Kingsville | Essex Centre | Leamington | 16 | Daily | 50 |
| 25 | Daily | 7 | St. Thomas | *Fingal | Port Talbot | 7 | Tri-W | 25 |
| 25 | Tri-W | 6 | Rutherford | *Florence | Bothwell | 8 | Daily | 50 |
| 25 | Tri-W | 8 | Ravenswood | Forest | Kinnard | 5 | Tri-W | 25 |
| | No Stage | 12 | Alvinston | Glencoe | Strathburn | 2 1/2 | Daily | 10 |
| 20 | Tri-W | 4 1/2 | Turin | Highgate | Palmyra | 5 | No Stage | |
| 25 | Sem. W | 4 | Cowal | Iona Station | Iona | 1 1/2 | Daily | 10 |
| 50 | Tri-W | 10/14 | Oxley, etc. | *Kingsville | Essex Centre | 12 | Daily | 40 |
| 25 | Daily | 7 | Wheatley | *Leamington | Essex Centre | 16 | Daily | 50 |
| 50 | Daily | 36 1/2 | Blenheim | *Leamington | Kingsville | 8 | Daily | 25 |
| 25 | Sem. W | 3 1/2 | Glen Oak | Longwood | Wendigo | 4 | Daily | 20 |
| 50 | Daily | 12 | Blenheim | *Morpeth | Ridgetown | 4 | Daily | 25 |
| | No Stage | 3 | Delaware | Mount Bridges | Christina | 4 1/2 | Sem. W | 25 |
| 35 | Daily | 8 | Palmyra | Muirkirk | Duart, etc. | 1 1/4 | Daily | 10 |
| 20 | Daily | 4 | Longwood | Melbourne | Middlemass | 6 | Daily | 25 |
| | No Stage | 5 | Sutherlands Cor. | Newbury | Wardsville | 3 | Daily | 15 |
| 25 | Daily | 2 1/2 | Oil Springs | Oil City | Petrolea, (Rail). | 6 | Daily | 20 |
| 25 | Daily | 2 1/2 | Oil City | Oil Springs | Wheeler | 3 | Sem. W | |
| | No Stage | 10 | Thedford | Parkhill | Grand Bend | 12 | Tri-W | 50 |
| 25 | Daily | 5 | New Glasgow | Rodney | Aldboro | 5 | Daily | 25 |
| 50 | Daily | 11 | Thamesville | Ridgetown | Morpeth | 4 | Daily | 25 |
| 10 | Hourly | 2 | Point Edward | Sarnia | Ossian | 12 | Tri-W | |
| 10 | Daily | 2 | Windsor | *Sandwich | Amherstburg | 16 | Daily | 50 |
| | No Stage | 2 1/2 | Lawrence Stati'n | Shedden | Fingal | 3 | Daily | 15 |
| 25 | Daily | 6 | Napier | Strathroy | Cairngorm | 5 | Daily | 25 |
| 75 | Daily | 14 | Morpeth | Thamesville | Ridgetown | 11 | Daily | 50 |
| 30 | Daily | 6 | Arkona | Thedford | Widder | 2 | Daily | 10 |
| 30 | Tri-W | 7 | Jura | Thedford | Port Franks | 6 | Tri-W | 25 |
| | No Stage | 8 | Rodney | *Wardsville | Newbury | 3 | Daily | 15 |
| 50 | Tri-W | 10 | Alvinston | Watford | Warwick | 8 | Daily | 25 |
| 50 | Daily | 11 | Arkona | Watford | Walnut | 6 | Sem. W | 25 |
| 20 | Daily | 4 | Longwood | Wendigo | Middlemass | 6 | Daily | 20 |
| | No Stage | 11 1/2 | Forest | Wanstead | Uttoxeter | 6 | Tri-W | 25 |

NOTE.—Daily stages are generally well appointed 2-horse conveyances of ample seating capacity. Some of the others are irregular in their accommodation and at times merely a single seated conveyance. Stages stop at all intervening points on the route between the places named. Stages generally leave connections to arrive at railway stations for east bound and leave stations upon arrival of west-bound mail trains.

STEAMBOAT ROUTES.
(DISTANCES MEAN USUAL SAILING DISTANCE)

| Fare | Service | Miles. | To. | From. | To. | Miles. | Service | Fare |
|------|-----------|--------|--------------|--------------|--------------------|--------|---------|------|
| 75 | Tri-W | 33 | Leamington | Amherstburg | Detroit | 18-20 | Daily | 50 |
| 50 | Tri-W | 50 | Windsor | Chatham | Detroit | 50 | Tri-W | 50 |
| | * 5 times | 300 | Buffalo | Chatham | Duluth via Windsor | 773 | 5 times | * |
| 25 | Tri-W | 10 | Kingsville | Colchester | Amherstburg | 15 | Tri-W | 50 |
| 75 | Tri-W | 15 | Leamington | Pelee Island | Windsor | 53 | Tri-W | 1 50 |
| 25 | Daily | 12 | Port Lambton | Courtright | Sarnia | 12 | Daily | 25 |
| 25 | Tri-W | 14 | Wallaceburg | Dresden | Detroit | 64 | Tri-W | 1 50 |
| 25 | Tri-W | 8 | Leamington | Kingsville | Amherstburg | 25 | Tri-W | 50 |
| 75 | Tri-W | 15 | Pelee Island | Leamington | Windsor | 53 | Tri-W | 1 00 |
| 25 | Daily | 12 | Wallaceburg | Port Lambton | Sarnia | 24 | Daily | 50 |
| 1 00 | Daily | 70 | Detroit, &c. | Sarnia | Port Arthur | 58 1/2 | Sem-W | * |
| 25 | Daily | 4 | Port Lambton | Sombra | Courtright | 8 | Daily | 25 |
| 1 25 | Tri-W | 55 | Detroit | Wallaceburg | Sarnia | 33 | Daily | 75 |
| 1 50 | Tri-W | 53 | Pelee Island | Windsor | Leamington | 45 | Tri-W | 1 00 |
| 1 50 | Tri-W | 60 | Dresden | Windsor | Chatham | 50 | Tri-W | 50 |

*Special.

DISTANCE TABLE, HIGHWAYS, &c.

| TOTAL MILES | To. | MILES | INTERMEDIATE | FROM. | INTERMEDIATE | MILES | To. | MILES | TOTAL |
|-------------|---------------|--------|-----------------|----------------|---------------|-------|---------------|-------|-------|
| 16 6 | Warwick | 10 | Watford | Alvinston | Napier | 6 | Strathroy | 6 | 12 |
| 20 14 | Essex Centre | 6 | Gesto | Amherstburg | Harrow | 13 | Kingsville | 9 | 22 |
| 11 5 | Kerwood | 6 | Wisbeach | Arkona | Theford | 6 | Port Franks | 6 | 12 |
| 18 10 | Windsor | 8 | Tecumseh | Belle River | Stoney Point | 8 | Chatham | 22 | 30 |
| 31 26 | Wheatley | 4 | Buckhorn | Blenheim | Fairfield | 6 | Morpeth | 4 | 10 |
| 15 6 | Rutherford | 9 | Florence | Bothwell | Muirkirk | 10 | Duart | 14 | 11 |
| 17 10 | Wallaceburg | 7 | Oungah | Chatham | Charing Cross | 7 | Buckhorn | 5 | 12 |
| 16 6 | Thamesville | 10 | Kent Bridge | " | Blenheim | 12 | Rond Eau H. | 5 | 17 |
| 16 10 | Dresden | 6 | Louisville | " | Ridgetown | 20 | Highgate | 5 | 25 |
| 19 9 | Oil City | 10 | Brigden | Courtright | Mooretown | 2 | Sarnia | 10 | 12 |
| 12 6 | Wallaceburg | 6 | Tupperville | Dresden | Rutherford | 7 | Oil Springs | 9 | 16 |
| 28 12 | Alvinston | 16 | Glencoe | Dutton | Wallacetown | 2 1/2 | Tyreconnell | 3 1/2 | 6 |
| 12 7 | Kingsville | 5 | Cottam | Essex Centre | Woodslee | 8 | Belle River | 6 | 14 |
| 38 21 | Sarnia | 17 | Oil Springs | Florence | Dawn Mills | 8 | Kent Bridge | 6 | 14 |
| 18 6 | Mt. Brydges | 12 | Wendigo | Glencoe | Cairngorm | 9 | Strathroy | 5 | 14 |
| 17 12 | Aldborough | 5 | Wallacetown | Iona | Fingal | 6 | St Thomas | 7 | 13 |
| 24 14 | Amherstburg | 10 | Colchester | Kingsville | Leamington | 8 | Wheatley | 8 | 16 |
| 16 12 | Essex Centre | 4 | Ruthven | Leamington | Comber | 13 | Stoney Point | 6 | 19 |
| 14 10 | Thamesville | 4 | Ridgetown | Morpeth | Clearville | 8 | Aldborough | 7 | 15 |
| 15 10 | Alvinston | 5 | Sutherland's cr | Newbury | Wardsville | 3 | Rodney | 8 | 11 |
| 20 6 | Sombra | 14 | Wilkesport | Oil Springs | Bradshaw | 8 | Wallaceburg | 13 | 21 |
| 15 9 | Camlachie | 7 | Wyoming | Petrolea | Oil City | 6 | Oil Springs | 3 | 9 |
| 10 6 | Blenheim | 4 | Rushton's Cor | Ridgetown | Duart | 7 | Clearville | 3 | 10 |
| 15 10 | Dutton | 5 | Bismarck | Rodney | Duart | 8 | Clearville | 3 | 11 |
| 20 7 | Hillsborough | 13 | Errol | Sarnia | Corunna | 7 | Sombra | 13 | 20 |
| 23 9 | Forest | 14 | Camlachie | Sarnia | Colinville | 10 | Brigden | 5 | 15 |
| 12 3 | Delaware | 9 | Mt. Brydges | Strathroy | Adelaide | 7 | Arkona | 7 | 14 |
| 13 4 | Dresden | 9 | Dawn Mills | Thamesville | Bothwell | 8 | Newbury | 6 | 14 |
| 19 9 | Camlachie | 10 | Forest | Theford | Parkhill | 10 | Ailsa Craig | 7 | 17 |
| 26 19 | Maidstone C's | 7 | Comber | Tilbury Cent'e | Fletcher | 6 | Chatham | 11 | 17 |
| 14 3 1/2 | Wheatley | 10 1/2 | Old Montrose | " | Merlin | 10 | Charing Cross | 9 | 19 |
| 20 9 | Brigden | 11 | Wilkesport | Wallaceburg | Port Lambton | 10 | Sombra | 4 | 14 |
| 23 8 | Delaware | 15 | Melbourne | Wardsville | Cashmere | 4 | Thamesville | 10 | 14 |
| 28 16 | Sarnia | 12 | Wyoming | Watford | Arkona | 11 | Theford | 7 | 18 |
| 16 4 | Essex Centre | 12 | Maidstone | Windsor | Sandwich | 2 | Amherstburg | 16 | 18 |

Alvinston
Amherstburg
Anderdon
Appin
Arkona
Belle River
Bismarck
Blenheim
Bothwell
Brigden
Buxton, N an
Camlachie
Cedars
Charing Cross
Chatham
Colchester
Comber

Day Rates be
" " be
Night " be
" " be
Short circuits

Alvinston
Amherstburg
Belle River
Blenheim
Bothwell
Chatham
Comber
Cottam

Five minut
miles, 75c; 1
20 words sen
for every add

The words
be inserted, s
A note dra
If a note b
A note ob
cannot be co
A consider
an innocent
A note fal
A note cor
or several no
Notes bear
terest may b
A note ma
An endors
Signatures

LIST OF TELEGRAPH OFFICES.

| | | | | |
|-----------------|--------------|------------------|--------------|----------------|
| Alvinston | Corunna | Iona Station | Newbury | Thamesville |
| Amherstburg | Courtright | Kerwood | Oil City | Thedford |
| Anderdon | Delaware | Kingsville | Oil Springs | Tilbury Centre |
| Appin | Dresden | Komoka | Petrola | Tyreconnell |
| Arkona | Duart | Lawrence Station | Point Edward | Walkerville |
| Belle River | Dutton | Leamington | Port Lambton | Wallaceburg |
| Bismarck | Edgar | Longwood | Ridgetown | Wallacetown |
| Blenheim | Essex Centre | Maidstone | Rodney | Wardsville |
| Bothwell | Fingal | McGregor | Ruscomb | Warwick |
| Brigden | Fletcher | Melbourne | Ruthven | Watford |
| Buxton, N and S | Florence | Merlin | Sandwich | Weidman |
| Camlachie | Forest | Metcalfe | Sarnia | Wheatley |
| Cedars | Glencoe | Middlemiss | Shedden | Wilkesport |
| Charing Cross | Highgate | Mooretown | Sombra | Windsor |
| Chatham | Harrow | Morpeth | Stoney Point | Woodslee |
| Colchester | Inwood | Mount Bridges | Strathroy | Wyoming |
| Comber | Iona | Muirkirk | Tecumseh | |

RATES OF MESSAGE.

Day Rates between local offices in Canada, 25c. for 10 words and every additional word 1c.
 " " between Canada points and U. S. points 25c. for 10 words, every additional word
 Night " between local offices in Canada, 25c. for 25 words and every additional word 1c.
 " " between Canada and U. S. points 25c. for 10 words and every additional word 1c.
 Short circuits within 12 miles Canada points, 10 words for 15c.

LIST OF TELEPHONE OFFICES.

| | | | | |
|-------------|-----------------|-------------|--------------|----------------|
| Alvinston | Dresden | Morpeth | Ruthven | Tilbury Centre |
| Amherstburg | Essex Centre | Newbury | St. Clair | Wallaceburg |
| Belle River | Gesto | Napier | Sandwich | Watford |
| Blenheim | Glencoe | Oil Springs | Sarnia | Wardsville |
| Bothwell | Kingsville | Petrola | Strathroy | Windsor |
| Chatham | Leamington | Pike Creek | Stoney Point | Woodslee N. |
| Comber | Maidstone Cross | Puce | Tecumseh | Woodslee, S |
| Cottam | Melbourne | Ridgetown | Thamesville | Wyoming. |

RATES—NON-SUBSCRIBERS.

Five minute conversations within 15 mile radius, 15c.; 75 miles, 25c.; 150 miles, 50c.; 225 miles, 75c.; half rates are charged for every additional five minutes' conversation. Messages of 20 words sent to points in Canada at the same price as five minute conversations, and half rates for every additional 20 words. Delivery of messages, 10 cents.

MERCANTILE LAW.

PROMISSORY NOTES, BILLS OF EXCHANGE, ETC.

The words "value received" are not legally necessary in a promissory note, but should always be inserted, so as to express a consideration for the promise.

A note drawn on Sunday is not void, but the law will not aid in its collection.

If a note be lost or stolen it does not release the maker; he must pay it.

A note obtained by fraud, or from a person in a state of intoxication with intent to defraud, cannot be collected.

A consideration must be given for a note to make it valid, as between maker and payee, but an innocent purchaser (one ignorant of the facts) may recover the amount from either of them.

A note falling due on a Sunday or a legal holiday is not payable until the day following.

A note commencing "I promise to pay," and signed by two or more parties, becomes a joint or several note.

Notes bear interest only when so stated, and then only legal interest until paid. But any interest may be collected if so stated.

A note made by a minor is void. So is one made by an idiot.

An endorser of a note is exempt from liability if not served with a notice of its dishonor.

Signatures made with a lead pencil are good in law.

Trade orders (a form of draft used by tradesmen) should be presented by the payee within a reasonable time, otherwise the maker will be relieved from liability if the amount cannot be recovered of the person on whom it is drawn.

Cheques are treated the same as bills of exchange and must be presented the same day as received or the day following.

Demand notes are payable upon presentation without grace and bear legal interest after demand if not so written. An endorser of a demand note is holden only for a reasonable time.

Time promissory notes are entitled to three days of grace after the time for payment has expired; if not then paid the endorsers, if any, should be legally notified to be holden.

LEASES, TENANCIES.

An agreement for a lease must be in writing. A lease for 3 years or over must be in writing; under 3 years a verbal lease is sufficient. A tenancy by the year requires a six months' notice to end it; a monthly tenancy a month's notice, and a weekly tenancy a week's notice. No notice is required where the time of the lease is definite. No rent can be distrained for until due. Landlords can generally follow goods after their removal from the leased premises for 30 days and will have precedence of all claims against the same, save for taxes.

PARTNERSHIPS.

Each individual of a firm (excepting special partners) is liable for the whole amount of the debts of the firm.

A special partner is only responsible for the interest or capital he has in the business; but he cannot (must not) interfere in the management.

Any one who permits his name to be used in a firm, or who shares in the profits of the business, is liable to the public as a partner.

The acts of one partner binds all the others when done in pursuance of the business of the firm, but one partner cannot bind his co-partner by an instrument under seal unless he is authorized by an instrument under seal to do so.

Death of a partner always dissolves a partnership unless provided against in the agreement. The sale of a partner's interest without consent will also dissolve partnership.

CONTRACTS.

A verbal contract for the sale of lands is not enforceable by action. The fact that money was paid to bind the bargain makes no difference; it must be in writing.

A minor, idiot or lunatic cannot convey lands unless with the sanction of the Court of Chancery; conveyances otherwise made are void.

A verbal contract (other than for lands) must be supported by a consideration; an agreement without it is void. A contract made by letter or telegraph is binding. Contracts for the sale of goods over \$40 value must be in writing or accompanied by a cash payment.

SUNDRIES.

Principals are responsible for the acts of their agents when done under the scope and by virtue of the agency. A subsequent ratification of an agent's act will bind the principal.

Guarantees must be in writing and definite as to what is covered.

Interest cannot be collected on open accounts unless there is an express or implied agreement to pay interest. Printed bill heads intimating a claim to interest is in law good. Interest is calculated by the legal rule.

Six years from the last payment is the limit for action on promissory notes and accounts.

Married women can acquire and hold property and may carry on business independent of their husbands and be free from their debts. The wages or earnings of a married woman acquired in any employment or trade carried on separately from her husband shall belong and pertain to her for her separate use independent of her husband.

A servant is bound to obey the reasonable orders of his or her master or mistress, and disobedience will justify a dismissal. Master or servant must give reasonable notice to terminate engagements. Wrongful dismissal, or desertion of employment are causes for an action of damages.

A chattel mortgage must be renewed within 30 days preceding the expiration of one year from the date of the last filing or it becomes void as against judgment creditors.

A late Chancery Court decision makes the discharge of certain real estate mortgages compulsory upon presentation of the full sum of principal and interest at the time being.

Purchasers of Canadian railway tickets may demand within 30 days of the issue thereof, a refund of all the unused or unearned portion of the same equal to the full amount of the ticket less the ordinary rate between the points of getting on and stopping off.

Where m
nderstanding
newal must

The cour
interfering
reasonably

An idiot
injury is vo
the witness,
the testator

Ignoranc
a fraud to c

No capia
amount ove

It is supp
far as the l
effect his la
debtors (an
most likely
monthly pa
mitted to j

May be att
to whom th
if the amou

Unless th
miner, labo
the constru
ery of any l
of being so
materials u
therewith,

Claims m
from the co

Claims sh
terial; and
it. For pr
registration
Secs. 46 an

No debt
in respect o
such debt e

1st. The
2d. The
3d. One
of cooking
plates, six
ning-wheel
gun, six tra

Where money has been sent as part payment towards a maturing note with the request or understanding that a renewal be granted for the balance, holders of the note refusing to grant a renewal must return the payment of money to the sender.

The courts are undecided as to the rights of telegraph companies to remove portions of trees interfering with their wires; but the latter have no right to mutilate them if other courses are reasonably available and open for the passage of their lines.

An idiot or a person of unsound mind cannot make a will. A will made under fear of bodily injury is void. A gift made by will to an attesting witness thereof, or to the husband or wife of the witness, is void. A will should be signed by the witnesses in the presence of each other and the testator.

Ignorance of the law excuses no one. The law compels no one to do impossibilities. It is a fraud to conceal a fraud.

CAPIAS—IMPRISONMENT FOR DEBT.

No capias shall issue from any court against the person of any one unless the debt is for an amount over \$100, and only then upon the affidavit of a person that he knows he is to abscond.

It is supposed imprisonment for debt has been abolished. With the above exception it is, so far as the large debtor is concerned; he may, in spite of executions to any extent, which do not effect his large income or official salary, travel the public ways with every freedom and laugh his debtors (and the courts) to scorn. But an unfortunate and impecunious small debtor, perhaps most likely in receipt of a miserable wage only, may be ordered by the county judge to make such monthly payments towards the payment of the debt as his honor may see fit, and in default committed to jail! A queer anomaly of law!

ABSCONDER'S GOODS

May be attached upon any attempt to remove them from the Province or County by any person to whom the absconder is indebted, in a sum not less than \$4, and not exceeding \$100, or \$200 if the amount or balance of the original amount is ascertained by the signature of the absconder.

MECHANICS' LIENS.

Unless there is an express agreement to the contrary, every mechanic, machinist, builder, miner, laborer, contractor or other person doing work upon or furnishing materials to be used in the construction or repair of any building or erection; or erecting, furnishing or placing machinery of any kind in, upon, or in connection with any building, erection or mine, shall, by virtue of being so employed or furnishing, have a lien or charge for his price of work, machinery or materials upon such building erection or mines, and the lands occupied thereby, or enjoined therewith, and limited in amount to such sum as is justly due to the person entitled to such lien.

Claims may be filed before or during the progress of the works aforesaid, or within 30 days from the completion thereof, or from the supplying or placing of the machinery aforesaid.

Claims shall cease at expiration of 30 days from the time the work is done or delivery of material; and if, within 90 days after registration of claim, no steps have been taken to realize upon it. For prior claims by way of mortgage, etc., see 38 Vic., Chap. 20, Secs. 3 and 4, and for registrations against lands registered under "Land Titles Act, 1885," see 49 Vic., Chap. 16, Secs. 46 and 47.

GARNISHEE ACT.

No debt due or accruing to a mechanic, workman, laborer, servant, clerk or employee, for or in respect of his wages or salary, shall be liable to seizure or attachment under this Act, unless such debt exceeds the sum of \$25, and then only to the extent of such excess.

GOODS OR CHATTELS EXEMPT FROM EXECUTION.

- 1st. The bed, bedding and bedsteads in ordinary use by the debtor and his family.
- 2d. The necessary and ordinary wearing apparel of debtor and his family.
- 3d. One stove and pipes, and one crane and its appendages, and one pair of andirons, one set of cooking utensils, one pair tongs and shovel, one table, six chairs, six knives, six forks, six plates, six tea cups, six saucers, one sugar basin, one milk jug, one tea pot, six spoons, all spinning-wheels and weaving looms in domestic use, and 10 volumes of books, one axe, one saw, one gun, six traps, and such fishing nets and seines as are in common use.

- 4th All necessary fuel, meat, fish, flour and vegetables actually provided for family use, and not more than sufficient for the ordinary consumption of the debtor and his family for thirty days, and not exceeding in value the sum of \$40.
 - 5th. One cow, four sheep, two hogs, and food therefor for thirty days.
 - 6th. Tools and implements of, or chattels ordinarily used in the debtor's occupation, to the value of \$60.
 - 7th. Articles in secs. 3, 4, 5 and 6 are not exempt from seizure in satisfaction of a debt contracted for such identical articles.
- The debtor may select out of any larger number the several articles exempt from seizure under the act.
- Bees are also exempt, save in section 7. Absconders' goods (goods of absconders) are not exempt.

WAGES—MASTER AND SERVANT.

Any one or more Justices of the Peace, upon the oath of any mechanic, servant or laborer against his master or employer concerning any non-payment of wages, may summon such master or employer to appear before him or them at a reasonable time, to be stated in the summons, and he or they shall examine into the matter of the complaint whether the master or employer appears or not, and upon proof of the cause of complaint the Justice or Justices may discharge such servant or laborer from the service or employment of such master, and may direct the payment to him of any wages found to be due, not exceeding the sum of \$40, and shall make such order for payment of the said wages as to him or them seems just and reasonable, with costs, and in case of non-payment, for the space of 21 days after such order has been made, such Justice or Justices shall issue his or their warrant of distress for the levying of such wages, together with the costs of conviction and of the distress.

INSURANCE ACT.

Any person may insure his life for the whole term thereof, or for any definite period, for the benefit of his wife, or of his wife and children, or of his wife and some of the children, or for his children only, or some, or one of them, and may apportion the amount of the insurance money as he may deem proper, where the insurance is effected for the benefit of more than one.

Upon the death of the person whose life is insured, the insurance money due upon the policy shall be payable according to the terms of the policy, free from the claims of any creditor or creditors whomsoever.

If a person who has heretofore effected or hereafter effects an insurance, on the terms of this Act, finds himself unable to continue to meet the premiums, he may surrender the policy to the Company granting the same, and accept in lieu thereof a paid up policy for such sum as the premiums paid would represent, payable at death in the same manner as the original policy; and the said Company may accept such surrender, and grant such paid up policy, notwithstanding any such declaration or direction in favor of wife and children, or any or either of them of the insured.

The person insured may, from time to time, borrow on the security of the policy, such sums as may be necessary to keep the said policy in force, and the sums so borrowed shall be a first lien on the policy, notwithstanding any such direction in favor of the wife and children, or any or either of them.

ROAD LAW.

1st. In case any person travelling or being upon any highway, in charge of a vehicle drawn by one or more horses, or one or more other animals meets, another vehicle drawn as aforesaid, he shall turn out to the right from the centre of the road, allowing to the vehicle so met one half of the road.

2nd. In case any person travelling or being upon any highway, in charge of a vehicle as aforesaid, or on horse-back is overtaken by any vehicle or horseman travelling at greater speed, the person so overtaken shall quietly turn out to the right and allow the said vehicle or horseman to pass.

3rd. In case of one vehicle being met or overtaken by another, if by reason of the extreme weight of the load on either of the vehicles so meeting, or on the vehicle so overtaken, the driver finds it impracticable to turn out as aforesaid, he shall immediately stop, and, if necessary for the safety of the other vehicle, and if required to do so, he shall assist the person in charge thereof to pass without damage.

4th. In case of conveyance, drive or ride the shall incur the

Proved unde tion, \$1 to \$20 imprisonment Persons gnil above penaltie

Persons goin willages and to

The Road L of the highway right to hinder two teams easi does the law a applies even to may see fit, an to step out into

If the law is a team desires turn off and al team to pass w

Such is the be a deep mud the road, not t much less to d mutilate and d will simply pr

Now as to v very creditabl promptly give neighbor has b ed. It has be times dangerou those receiving

- CL
- White-fish . .
- Salmon and L
- Speckled & Br
- Bass
- Pickrel & Ma
- Fresh Water H
- Mink
- Otter, Beaver,
- Coon, Martin,
- Hare and Rab

*Quail shall keys during th

Eggs of the

Fishing with person must bu be sold beyond

4th. In case any person in charge of a vehicle, or of a horse or other animal, used as the means of conveyance, travelling or being on any highway as aforesaid, is through drunkenness unable to drive or ride the same with safety to other persons travelling on or being upon the highway, he shall incur the penalties imposed by this Act.

PENALTIES.

Proved under oath by one creditable witness before any Justice of the Peace having jurisdiction, \$1 to \$20 at discretion, with costs, to be paid forthwith or distress enforced, and failing, imprisonment from 1 to 20 days.

Persons guilty of using profane or indecent language, or driving furiously, are subject to the above penalties.

EXEMPTIONS FROM TOLL.

Persons going to and from Divine service, and vehicles laden with manure from incorporated villages and towns.

ROAD MANNERS.

The Road Law now practically gives the traveller the use, for the time being, of the right half of the highway in which to perform his journey, and in its proper enjoyment no one has the right to hinder or obstruct him. The law says the road shall be sufficiently wide to permit of two teams easily passing abreast, and that each team shall turn towards the right. Not only does the law apply to teams, but also to conveyances and vehicles of every description. It applies even to foot passengers, who may choose such part of the right side of the road as he may see fit, and teams must yield it to them. This is clearly so in winter, and no one is obliged to step out into the snow for any vehicle.

If the law is so clear for teams meeting one another it is equally so for teams passing. Where a team desires to proceed faster than the team it may overtake, the latter or advance team must turn off and allow sufficient space and reasonable opportunity for the rear and faster travelling team to pass without delay or obstruction.

Such is the law whatever the conveyance or load, and whether the one side of the highway be a deep mud puddle and the other side high and dry. But it applies only to the proper use of the road, not to its abuse. No one has a right to feed his cattle there or to cut grass or trees, much less to deposit logs, wood, old wagons and other things thereon. Nor has he a right to mutilate and destroy fences and trees, stone or maltreat animals, and use abusive language. It will simply protect him in his right to pass and re-pass on it in an orderly and becoming manner.

Now as to road manners, which in many cases are at variance with the law and sometimes not very creditable to people practising them. Do unto others as you would be done to. Always promptly give the full half of the road space; you will be apt to be equally treated. If your neighbor has a heavy load consult his convenience as far as possible; you may sometimes be loaded. It has been customary to turn out for logs, wood and heavy loads. In winter it is sometimes dangerous for such loads to turn out. But remember it is not a right, it is a favor, and those receiving it should reciprocate—a fact which, I am sorry to say, is seldom done.

FISH AND GAME LAWS.

CLOSE SEASON—ONTARIO.

CLOSE SEASON—ONTARIO.

| | | | |
|----------------------------------|-----------------------|-------------------------------------|-----------------------|
| White-fish | 10th Nov. to 1st Dec. | Deer, Cariboo, Moose, Elk | 15 Dec. to 15 Oct. |
| Salmon and Lake Trout | " " " | Partridges, Pheasants and | |
| Speckled & Brook Trout | 15th Sept. to 1st May | Grouse | 1st Jan. to 1st Sept. |
| Bass | 15th May to 15th June | Prairie Chickens | 1st Jan. to 1st Sept. |
| Pickerel & Maskinonge | 15th Ap'l to 15th May | *Turkey and Quail | 1st Jan. to 1st Oct. |
| Fresh Water Herring | 15th Oct. to 1st Dec. | Snipe and Plover | 1st Jan. to 1st Sept. |
| Mink | 1st May to 1st Nov. | Woodcock | 1st Jan. to 15 Aug. |
| Otter, Beaver, Rats | 1st May to 1st Nov. | Mallard, Grey Duck | 1st Jan. to 1st Sept. |
| Coon, Martin, Sable | 1st May to 1st Nov. | Black Duck, Wood do | 1st Jan. to 1st Sept. |
| Hare and Rabbits | 1st Mar. to 1st Sept. | Other " Swans, Geese | 1st May to 1st Sept. |

*Quail shall not be hunted, taken, or killed during the years 1886, 1887, and no Wild Turkeys during the years 1886, 1887, 1888, and in each case thereafter only between dates named.

Eggs of the birds above mentioned shall not be taken or destroyed at any time.

Fishing without license prohibited. Indians are subject to the game and fish laws. No person must buy, sell, or have in possession, fish or game in the prohibited time. Game cannot be sold beyond 15 days after prescribed time. Deer cannot be killed at any time for the purpose

of exportation. Traps or snares shall not be employed in taking any birds (excepting ducks) at any time, nor shall batteries, swivel guns, sunken punts or night lights be used in taking any game water-fowl at any time. Nor shall any muskrat house be cut, speared, broken or destroyed at any time. Breach of these laws, fines from \$5 to \$50 with costs—the full fines to be paid the informer.

It is not lawful to catch or kill any of the above-named fish by means of spears, grapple hook, negog or Nishigans at any time.

No one shall fish for, catch, kill, buy, sell or possess the young of any fish above-named. Fishing by means of nets or other apparatus is prohibited without Government license.

LAND MEASURES AND HOMESTEAD LAWS.

Under the improved system of survey now in force—a system practically in use in all Western States—surveyed lands in Manitoba, N. W. Territories and the Western States are laid off in four-sided townships of six miles square, containing 36 sections of 640 acres, or one square mile each, which are sub-divided into quarter sections of 160 acres each, and in the case of Canadian lands is exclusive of road allowances.

The sections of a township are numbered 1 to 36, and in the American surveys as per annexed diagram read from the north-east corner, but in the Canadian surveys read upwards from the south-east corner. Nos. 16 and 36 form the school sections of the American township, and Nos. 11 and 29 those of the Canadian townships, Lots Nos 8 and 26 in each township are the Hudson Bay Company's sections. The School Lands are reserved for the support of schools established in the township, and on the American side cannot be sold until the upset price of \$7 per acre is realized. Where there are railway grants and the sections alternate with Government sections, the latter invariably compose the even sections and railway lands the odd sections of a township.

CANADIAN LAND GRANTS, HOMESTEADS PRE-EMPTIONS, ETC.

Homesteads, for 160 acres, are available to every man of the age of majority, or any woman who is the sole head of a family, free of payment, who will make a continued residence thereon, and occupy and cultivate the same for a period of three years—say building a house, and breaking and cultivating each year 10 or 15 acres—in one word making a home of it for self and family. Homesteads not exceeding 160 acres and buildings thereon of whatever value are exempt from execution.

Pre-emptions, for 160 acres additional, are available to every homesteader who may occupy and cultivate the same, and will pay, in one sum (some 4/10 of the price) at the end of three years the balance in easy instalments of \$2 or \$2.50 per acre, according to the class in which the lands are situated, and provided that he or she may have fulfilled the obligations of homestead to which the pre-emption is attached.

ENTRY.—Persons entering upon homesteads must do so within six months of the time of recording certificate of entry, and may not absent himself or herself from the homestead for a longer period than six months without special leave of the Minister of the Interior. The fees for certificate of entry is \$10; for pre-emption \$10 additional. Title lies with the crown until the patent is issued.

No tree culture claim is allowed as in the United States.

AMERICAN LAND GRANTS, ETC.

The pre-emption law gives to any citizen of the United States, and to those who have declared their intention to become such who are heads of families, or single men, or women over the age of 21 years, 160 acres of land within the limits of land granted to any railroad company, at \$2.50 per acre, or outside of railroad limits at \$1.25 per acre, on condition of permanent improvement and continued residence for one year.

The homestead law grants to the settler 160 acres beyond railroad limits, or 160 acres within the limits, on condition of permanent improvement and continued residence for five years, without costs, except land office fees, which do not exceed \$18 for 160 acres. By paying Government price, \$1.25 or \$2.50 as the case may be, the settler may prove up and acquire title at the expiration of one year's continued residence. Homesteaders cannot absent themselves for a longer period than six months at any one time within the first two years or so, and must practically make the homestead their home for the balance of the term. Homesteaders disposing of their claim and improvements do not transfer therewith the period of completed homestead services. Purchasers must commence a homestead term of five years anew.

THE TIMBER CULTURE ACT.—Under the provisions of this act any citizen of the United States or those who have declared their intention to become such, can make an entry of not to exceed

160 acres.
of the la
final proo
Under
can secur
irrigation
Homes
A pers
and a tre
latter cas
upon a ho
once.
Des
Chatham

A cask
A cask
Eight
good mo
times the
Two th
sand will
Two t
lime, one
square y
Stone
8 parts c
requires
A cor
One (1)
rubble st
To the
a sixteen
Five c
make a
flue eigh
One t
5 lbs. of
It tak
4½ inch
One f
the wid
A squ
slate roo
of slates
from 2½
One-f
covered
Laths

Kero
also an
To p
heat un
To ch
acid re
them d

160 acres, either within or without the limits of a railroad grant, on condition that one-sixteenth of the land so taken shall be planted with trees, cultivated and protected for eight years, when final proof can be made and patent secured.

Under the operation of these laws, any settler (every son and daughter of a family, if of age) can secure from 240 to 320 acres of land at a most trifling cost. Homesteads in regions requiring irrigation cover 640 acres.

Homesteads are exempt from execution. Until lands are patented no taxes are payable.

A person cannot take up a homestead and a pre-emption at the same time. But a homestead and a tree claim, or a pre-emption and a tree claim may be held at the same time, and in the latter case he or she may prove up on a pre-emption and then enter upon a homestead. Entry upon a homestead must commence within 6 months after recording same; upon a pre-emption at once.

Descriptive Land Pamphlets, giving full particulars of lands, to be had, of James Soutar, Chatham.

HANDY FACTS FOR EVERYBODY.

A cask of lime (240 lbs.) will make from 7 4-5 to 8 cubic feet of stiff paste.

A cask of cement (300 lbs.) will make from 3 7-10 to 3 3/4 cubic feet of stiff paste.

Eight (8) bushels of good lime, 16 bushels of sand and one bushel of hair will make enough good mortar sufficient to plaster 100 square yards of wall. One-third barrel stucco and four times the same in white sand will hard finish 100 yards.

Two thousand ordinary sized lath, 13 lbs. nails, 3 1/2 barrels lime, 3 bushels hair and 6 loads sand will plaster 100 square yards of two slipped-coats of wall.

Two thousand ordinary sized lath, 13 lbs. nails, 4 bushels hair, 4 barrels lime, 2/3 barrel lump lime, one-half barrel cement, 2 1/2 bushels white sand, and 7 loads ordinary sand will plaster 100 square yards of three-coat hard finished walls.

Stone mortar requires 8 parts cement, 3 parts lime and 31 parts sand. Brick mortar requires 8 parts cement, 3 parts lime and 27 parts sand. Coarse brown mortar (common lime mortar) requires 1 part lime, 2 to 2 1/4 parts sand and 1-6 part hair.

A cord of stone, 3 bushels of lime and a cubic yard of sand will lay 100 cubic feet of wall. One (1) barrel of lime (it must be good) will lay 1000 brick; 2 barrels of lime one cord of rubble stone.

To the cubic foot it will take 15 bricks for an 8 inch, 22 1/2 for a twelve (12) inch, and 30 for a sixteen (16) inch wall of standard bricks—8x4x2 inches. Mortar will fill 1-6 space.

Five courses of brick will lay one foot in height on a chimney; six bricks in a course will make a flue eight inches wide and twelve inches long, and eight bricks in a course will make a flue eight inches wide and sixteen inches long.

One thousand shingles, laid 4 inches to the weather, will cover 100 square feet of surface, and 5 lbs. of shingle nails will fasten them on.

It takes 9 shingles to the square foot if exposed 4 inches to the weather; 8 shingles if exposed 4 1/2 inches, and 7 1-5 shingles if exposed 5 inches to the weather.

One fourth pitch of a roof takes rafters 9/16th the width of a building; one-third pitch 3-5 the width. A building 30 feet wide will require 18-foot rafters, exclusive of projection.

A square of slating (or slate) is 100 superficial feet, standard lap, 3 inches. The pitch of a slate roof should not be less than one inch in height to four inches in length. The dimensions of slates are from 7x13 to 16x24 inches, in thickness from 3 16 to 5-16 of an inch and in weight from 2 1/2 to 4 1/2 lbs. per square foot.

One-fifth more siding and flooring is needed than the number of square feet of surface to be covered, because of the lap in the siding and matching of the floor.

Laths are from 1 1/4 to 1 1/2 inches by 4 feet long, and a bundle contains 100.

INTERESTING FACTS AND USEFUL THINGS TO KNOW.

Kerosene applied with a rag to stoves will keep them from rusting during the summer. It is also an excellent preservative to apply to all iron utensils about a farm.

To prevent lamp chimneys from cracking put them into a kettle of cold water and gradually heat until it boils, and then let it as gradually cool.

To cleanse mica take a little vinegar and water and wash it carefully with a soft cloth; the acid removes all stains, and if a little pains are taken to clean the corners thoroughly and wipe them dry, the mica will look as good as new.

To purify water apply alum in a powdered state at the rate of one tablespoonful to a hogshead of water; stir well. At the end of a few hours the water will be clear and fresh.

If you clean your mirror with a soft paper instead of a cloth, time and trouble will both be saved, as there will be no lint, and the glass will have a better polish.

To remove stains from ivory take two tablespoonfuls of boiling water, and in it dissolve as much oxalic acid as will lie on a sixpence. Dip a linen rag into the solution whilst it is hot, and rub the stains with it. When they disappear the ivory must be wiped with a damp sponge.

To drive nails, screws, etc., in hard wood dip the points in soap or grease before driving. To draw nails give them first a smart blow to start them from their rusted position. To clinch cut nails first heat them red hot, then dip them into cold water.

A spoonful of salt thrown upon a coal fire while it is low will help it very much.

Oil can be removed from carpets or woolen stuff by applying dry buckwheat flour plentifully. Never use water.

Cut fingers and bruises of all kinds, if wrapped in cloth wet in alum water, heal with a rapidity that is truly wonderful.

For the sting of a bee use ammonia, wet salt, or a slice of an onion.

Protecting window plants. Few people seem to realize the protection there is in common brown paper, or in the ordinary paper on which newspapers are printed. In a fairly well-constructed dwelling house, if the plants be taken from the windows in the evening, placed in a corner near the fireplace free from draught, with a newspaper thrown over them, they would generally be safe.

One part carbolic acid to eight parts olive oil in saturated linen rags spread over burns or scalds and covered with oil silk to exclude the air is an excellent remedy.

The best emetics to take in case of poison being swallowed, is common mustard mixed in warm water, or tartar emetic in warm water. After thorough action continue by giving warm water alone.

Kerosene will remove stains from clean varnished furniture; it will also soften boots hardened by water, and will also, if applied with a rag, make your tea-kettle as bright as new.

A piece of rubber belting tacked round the pulley will prevent belts from slipping.

Carbolic acid is the best of all disinfectants, and if applied with a considerable volume of sand or freely diluted in water, is the best for water closets and out door use. In sick rooms equal parts of turpentine and carbolic acid, say a half teaspoonful in boiling water from time to time repeated, is an excellent disinfectant and air purifier.

Rubbing the glass of windows inside and outside with glycerine will prevent their frosting in cold weather.

An earthen bowl full of quick lime, which should be changed when slacked, will remove all damp and mildew from closets.

If the inner sash of shop front windows are made close fitting the outer or street windows may be kept free from frost by simply boring small holes and permitting the outside air to freely enter the space between the windows.

THINGS NOT GENERALLY KNOWN.

That 30 inches by 9 feet space for horses and 32 inches by 9 feet space for beeves is required in the transportation of the same.

That the carload is nominally 2000 lbs., as it is also 70 bbls. of salt, 70 bbls. of lime, 90 bbls. of flour, 60 bbls. of whiskey, 340 bushels of wheat, 400 bushels of barley, 400 bushels of corn, 680 bushels of oats, 300 bushels of flax seed, 366 bushels (140 bbls.) of apples, 340 bushels of potatoes, and 1000 bushels of bran.

That the carload is also 18 to 20 head of cattle, 50 to 60 head of hogs, 90 to 100 head of sheep, 9,000 feet of dry solid pine boards, 17,000 feet siding, 40,000 shingles, and 6 cords of soft wood.

That a ship's register is 100 cubic feet to the ton; a ton of shipping 40 cubic feet. Grain in bulk 33.16 bushels to the ton.

That a cord of wood is $8 \times 4 \times 4 = 128$ cubic feet; a toise of stone $6 \times 6 \times 6 = 216$ cubic feet.

That the standard barrel is: Length 28 inches, diameter of head 17 inches, diameter at bung 19 inches, and volume 7689 cubic inches.

That a barrel of pork weighs 200 lbs., a barrel of flour 196 lbs., a barrel of rice 600 lbs., a barrel of salt 280 lbs., a barrel of lime 240 lbs., a barrel of cement 300 lbs.

That a hand is 4 inches long, a span 9 inches, a fathom 6 feet, a league 3 miles, and a sea mile 6140 feet

That the shoemaker's numbers are 28—1 to 13 and 1 to 15, the difference in each length being .333 or $\frac{1}{3}$ d inch.

That lin
That lin
That fro
a period of
That the
That tre
That se
cubic foot.
That a c
That th
parts gold
That the
parts silver
That the
That the
earth with
That \$1
coin will w
That the
That lag
8 to 9; an
That a c
being 56.3
That the
greatest se
That the
spoken num
That th
chapters, a
That the
and 27 bo
That the
British eng
December,
That the
their lands
is. $10\frac{1}{2}$ d.
That 2 in
8 inches, to
per square

RULES

Measure
then meas
girt by itse
7:344, and
eight. If
the tallow
fattening c
ANOTHER
and the pro

Multiply
(the capaci
will give th

Measure
product by
the top tha

That lime in slaking absorbs a mean of $2\frac{1}{2}$ times its volume and $2\frac{1}{4}$ times its weight in water.
That lime and sand and cement and sand lessen about $\frac{1}{3}$ d in volume when mixed together.
That from 8 to 12 per cent. loss (in weight) in the ordinary storage of coal will be sustained in a period of 12 to 24 months.

That the average weight of men is $141\frac{1}{2}$ lbs.; that of women is $124\frac{1}{2}$ lbs.

That trees in the early part of April contain 20 per cent. more water than they do in January.

That sea water contains from 4 to $5\frac{1}{3}$ ounces of salt per gallon and weighs $64\frac{1}{3}$ lbs. per cubic foot.

That a cubic foot of fresh water weighs $62\frac{1}{3}$ lbs., and a cubic foot of ice $57\frac{1}{4}$ lbs.

That the British gold standard is 11 parts gold and 1 part alloy; the American standard 9 parts gold and 1 part of alloy, or $33\frac{1}{3}$ cents in favor of the British.

That the British silver standard is 37 parts silver and 3 parts alloy; the American standard 9 parts silver and 1 part alloy, or 3 cents in favor of the British.

That the value of a ton of pure gold is \$602,799, and the value of a ton of pure silver \$37,705.

That the weight of a ton in cubic feet of loose earth is 24; coarse sand, 18 3-5; clay, 18 3-5; earth with gravel, 17 4-5; clay with gravel, 14 2-5; and common soil, 15 3-5.

That \$1,000,000 of gold coin will weigh 3,685.8 lbs. avoirdupois, and \$1,000,000 of silver coin will weigh 58,925.9 lbs.

That the curvature of the statute mile is 7 inches; of a nautical mile, 7.96 inches.

That lager beer contains 2 to 5 per cent. alcohol; old cider, 5 to 9; ale, 7 to 10; elder wine, 8 to 9; and gooseberry wine, 11 to 12 per cent.

That a cordwood pile contains per cord of 128 cubic feet but 71.68 of wood, the balance being 56.32 feet of space.

That the greatest sea depth as ascertained by sounding is $5\frac{1}{4}$ miles or 25,720 feet. The greatest sea waves never exceed 22 feet in height.

That the forms of religion practised in the world number 1,000, and the number of languages spoken number 3,064.

That the Old Testament contains 2,728,100 letters, 592,493 words, 23,214 verses, 929 chapters, and 39 books.

That the New Testament contains 838,380 letters, 181,253 words, 7,959 verses, 260 chapters, and 27 books.

That the famous "Mason and Dixon Line" was so named from the fact that it was run by the British engineers Charles Mason and Jeremiah Dixon between 15th November, 1763, and 26th December, 1767.

That the Canada Company was nominally established to pay off the 1812 war losses, receiving their lands 1,200,000 acres for 2s. 10 $\frac{1}{2}$ d. stg. per acre, but practically owing to allowances, for 1s. 10 $\frac{1}{2}$ d. stg. per acre.

That 2 inches good clear ice will bear men to walk; 4 inches, horses and riders; 6 inches to 8 inches, teams with light to heavy loads; and 10 inches will sustain a pressure of 1,000 pounds per square foot.

RULE TO ESTIMATE THE WEIGHT OF CATTLE BY MEASUREMENT.

Measure with a tape line from the top of the shoulder to the tail head, and mark this for length; then measure the girt immediately behind the shoulder, and mark this for the girt. Multiply the girt by itself in inches, and divide the product by the length in inches. Divide the product by 7,344, and the quotient is the weight in imperial stones, which to reduce to pounds, multiply by eight. If the animal is very fat add 1-20th, if lean deduct 1-20th; the skin will weigh 1-16th; the tallow 1-12th. No rule can be regarded as absolutely correct. Formation of animal, breed, fattening condition will alter cases.

ANOTHER WAY.—Multiply half the girt by itself in feet, and the same by the length in feet, and the product will be the net weight in stones of eight lbs. each.

RULE TO MEASURE GRAIN IN A BIN OR BOX.

Multiply the length by the width, and the product by the height, all in inches; divide by 2150 (the capacity in cubic inches of the Winchester bushel, the English being 2218-2), and the product will give the number of bushels in the bin. The grain should be spread level.

RULE TO MEASURE CORN IN A CRIB.

Measure the width, depth and length, and multiply as with grain bin, in inches; divide the product by 4,300, and the quotient will be the number of bushels. Where the crib is wider at the top than the bottom, measure for width at such a height as will give you true width.

RULE TO MEASURE ROOTS IN A PIT OR ROOT HOUSE.

Ascertain the cubic dimensions in inches as in preceding rules for grain, making allowance for the slope of the ridge by measuring only half the height or so much of it as would be required to level the top and have a solid cubic heap. A space which would hold twenty bushels of corn in the ear, would hold thirty of roots and forty of grain.

RULE TO MEASURE HAY IN THE STACK OR MOW.

If it be a square or oblong stack with a pitched roof, measure the height in feet from the bottom to the eaves; add to this half the height from the eaves to the ridge, and altogether this will give real and total height. Multiply the total height by the breadth, and both by the length. Divide the product by 27 and the quotient will be the number of cubic yards in the stack. Multiply the number of cubic yards by the weight in lbs. of a single cubic yard, which will be pretty correct—to say 80 lbs. for a new stack, 100 lbs. for one a few months old, and 112 lbs. for one a year old—and the product will be the contents of the stack in lbs., divide this by 2,000, the number of lbs. in a ton, and the quotient will give the number of tons. To find the weight of hay in a round stack, find the height of the eaves and add one-third of the measurement from the eaves to the top, which will give the true height. Measure the girth, multiply it by itself and the product by the decimal, .0795; this will give the area of the base. Multiply the area by the true height, and the product will be the contents of the stack in cubic feet; divide by 27 to complete, as with square stacks.

To estimate contents of mows, where the top is level, the process is the same as with the square stack, omitting the allowance for the sloping roof.

TABLE OF STANDARD WEIGHTS OF GRAIN, SEEDS, ETC., PER BUSHEL.

| POUNDS. | | POUNDS. | | POUNDS. | |
|--------------------|----|----------------------|----|-------------------------|----|
| Wheat..... | 60 | Millet..... | 48 | Potatoes..... | 60 |
| Barley..... | 48 | Hungarian grass..... | 48 | Turnips..... | 60 |
| Oats..... | 34 | Hemp seed..... | 44 | Carrots..... | 60 |
| Peas..... | 60 | Flax seed..... | 50 | Beets and parsnips..... | 60 |
| Beans..... | 60 | Rape seed..... | 50 | Onions..... | 60 |
| Corn, Shelled..... | 56 | Blue grass..... | 14 | Salt..... | 56 |
| Buckwheat..... | 48 | Orchard grass..... | 22 | Lime unslacked..... | 80 |
| Rye..... | 56 | Red top..... | 8 | Plastering hair..... | 8 |
| Tares..... | 60 | Turnip seed..... | 50 | Charcoal..... | 22 |
| Cornmeal..... | 50 | Green apples..... | 56 | Coke..... | 50 |
| Clover seed..... | 60 | Dried apples..... | 22 | Coal..... | 80 |
| Timothy..... | 48 | Dried peaches..... | 33 | Ice, per sq. foot..... | 63 |

TABLE GIVING QUANTITY OF SEED USUALLY SOWN UPON AN ACRE.

| NAME OF SEED. | BROADCAST. | NAME OF SEED. | DRILLED OR HILLS. |
|---------------------------------------|---------------|---------------------------|-------------------|
| Wheat, rye, flax..... | bush 1½ to 2 | Wheat..... | bush ¾ to 1 |
| Vetches and R. I. bent grass..... | " 1½ to 2 | Barley..... | " 1 to 1½ |
| Barley, beans..... | " 2 to 2½ | Oats..... | " 1½ to 2¼ |
| Oats, peas and sainfoin..... | " 2 to 3 | Peas..... | " 1¼ to 1½ |
| Buckwheat, hemp seed, rye, grass..... | " 1 to 1½ | Beans..... | " 1¼ to 1¾ |
| Millet, Hungarian grass..... | " ½ to ¾ | Radish and salsify..... | lbs. 6 to 8 |
| Corn for soiling, etc..... | " 3 to 4 | Onion, parsnip, beet..... | " 4 to 6 |
| Clover seed, red..... | lbs. 10 to 11 | Carrot..... | " 3 to 4 |
| Clover, white, alsike, lucerne..... | " 12 to 15 | Turnips..... | " 1½ to 2 |
| Timothy seed..... | " 16 to 24 | Spinage..... | " 8 to 10 |
| Clover (5), and timothy (15)..... | " 16 to 20 | Sorghum..... | " 10 to 12 |
| Orchard grass..... | " 33 to 44 | Potatoes, cut..... | bush. 10 |
| Blue grass..... | " 21 to 28 | Cucumbers..... | qrts. 1 to 2 |
| Red top..... | " 16 to 20 | Squash, Pumpkin..... | " 2 to 3 |
| Lawn mixture..... | " 50 to 60 | Pole beans, corn..... | " 8 to 10 |
| Rye grass..... | " 20 to 25 | Corn..... | " 8 to 10 |

TABLE

| | | |
|---------|---|------|
| Feet ap | 1 | feet |
| 1½ " | " | " |
| 2 " | " | " |
| 2½ " | " | " |
| 3 " | " | " |
| 3½ " | " | " |
| 4 " | " | " |
| 4½ " | " | " |

QUAN

| |
|----------|
| Aspara |
| Beet... |
| Carrot. |
| Endive |
| Onion. |
| Onion s |
| Parsley |
| Parsnip |
| Radish |
| Salsify. |
| Spinach |

To m
height
How
and hov
To d
nator, a
To m
by the c

Find
ceiling
plaster
The l
76 feet,
in he w
the sq.

To m
the pro
How

To fi
feet by
(in feet
hence i
the mor
To th
inch W
How
walls an
thick ;

TABLE GIVING No. OF HILLS OF CORN OR FRUIT TREES, ETC., IN AN ACRE.

| Feet apart | No. | Feet apart | No. | Feet apart | No. | Feet apart | No. |
|-------------|--------|-------------|-------|-------------|-----|--------------|-----|
| 1 feet..... | 43,560 | 5 feet..... | 1,742 | 9 feet..... | 538 | 16 feet..... | 171 |
| 1½ " | 19,360 | 5½ " | 1,440 | 9½ " | 482 | 17 " | 151 |
| 2 " | 10,890 | 6 " | 1,210 | 10 " | 435 | 18 " | 135 |
| 2½ " | 6,960 | 6½ " | 1,031 | 10½ " | 361 | 20 " | 108 |
| 3 " | 4,840 | 7 " | 889 | 12 " | 302 | 25 " | 96 |
| 3½ " | 3,556 | 7½ " | 775 | 13 " | 258 | 30 " | 48 |
| 4 " | 2,722 | 8 " | 680 | 14 " | 223 | 35 " | 35 |
| 4½ " | 2,151 | 8½ " | 692 | 15 " | 193 | 40 " | 27 |

QUANTITY OF SEEDS REQUIRED FOR A GIVEN NUMBER OF PLANTS, NUMBER OF HILLS, OR LENGTH OF DRILLS.

| | | | |
|------------------------|------------------------|---------------------|-------------------------|
| Asparagus..... | 1 oz. to 60 ft. drill. | Turnip..... | 1 oz. to 150 ft. drill. |
| Beet..... | 1 oz. to 50 ft. " | Peas..... | 1 qt. to 100 ft. " |
| Carrot..... | 1 oz. to 150 ft. " | Dwarf Beans.... | 1 qt. to 100 ft. " |
| Endive..... | 1 oz. to 150 ft. " | Pole Beans.... | 1 qt. to 150 hills. |
| Onion..... | 1 oz. to 100 ft. " | Corn..... | 1 qt. to 200 " |
| Onion sets, small..... | 1 qt. to 20 ft. " | Cucumber.. | 1 oz. to 50 " |
| Parsley..... | 1 oz. to 150 ft. " | Water Melon | 1 oz. to 30 " |
| Parsnip..... | 1 oz. to 200 ft. " | Musk Melon | 1 oz. to 60 " |
| Radish..... | 1 oz. to 100 ft. " | Pumpkin..... | 1 oz. to 40 " |
| Salsify..... | 1 oz. to 70 ft. " | Early Squash | 1 oz. to 50 " |
| Spinach..... | 1 oz. to 100 ft. " | Marrow Squash | 1 oz. to 16 " |

CARPENTER'S, PLASTERER'S AND BRICKLAYER'S WORK.

To find how many Square Yards in a Floor or Wall ; multiply the length by the width or height (in feet) and divide the product by 9.

How many Square Yards in a Floor 18 ft. long and 14 ft. wide ; and how many yards of Carpet ¾ yard wide, will it take ?

To divide by a Fraction, multiply the number by the denominator, and divide the product by the numerator.

To multiply by a Fraction, multiply by the numerator and divide by the denominator.

$$14 \times 18 = 252 \text{ sq. feet.}$$

$$9 \overline{)252} \begin{array}{r} 28 \\ 4 \end{array} \text{ Ans.}$$

$$3 \overline{)112} \begin{array}{r} 37 \\ 11 \\ 2 \end{array} \text{ (37} \frac{1}{3} \text{ yds. carpet.)}$$

Find how many Square Yards in the four walls and ceiling of a room 18 by 20, 11 ft. high ; and the Cost of plastering the same at 15 cts. per square yard.

The length of the four walls is (twice 20 and twice 18) 76 feet, which multiplied by the height, gives the sq. ft. in the walls. The length multiplied by the width, gives the sq. ft. in the ceiling.

$$76 \times 11 = 836 \text{ sq. ft. in four walls.}$$

$$18 \times 20 = 360 \text{ " " ceiling.}$$

$$9 \overline{)1196} \begin{array}{r} 133 \\ 15 \end{array} \text{ (133 sq. yds. nearly.)}$$

Ans. \$19.95 for plastering.

To measure Square Timbers : multiply the length, width and thickness together, and divide the product by 12.

How many square feet in a joist 2x8, 18 ft. long ? $2 \times 8 \times 18 = 288 \div 12 = 24$ ft. Ans.

" " " sill 8x8, 22 ft. long ? $8 \times 8 \times 22 = 1408 \div 12 = 117 \frac{1}{3}$ ft. Ans.

BRICKS.

To find the number of bricks required in a building : Rule—Multiply the number of cubic feet by 22½. The number of cubic feet is found by multiplying the length, height and thickness (in feet) together. Bricks are usually made 8 inches long, 4 inches wide and 2 inches thick ; hence it requires 27 bricks to make a cubic foot without mortar, but it is generally assumed that the mortar fills 1-6 of the space.

To the cubic foot, it takes 15 for an eight inch., 22½ for a twelve inch, and 30 for a sixteen inch Wall.

How many Brick will it take to build a house, whose walls are 156 ft. long, 20 ft. high and 16 inches (1½ ft.) thick ; deducting 640 cu. ft. for doors and windows ?

$$156 \times 20 \times 1 \frac{1}{2} = 4160 \text{ cu. ft.}$$

$$\text{Less } 640 = 3520 \text{ cu. ft.}$$

$$22 \frac{1}{2} \overline{)3520}$$

Ans. 79200 brick.

SHINGLES

required in a roof. To the Square Foot, it takes 9 if exposed 4 inches ; 8 if exposed $4\frac{1}{2}$ inches, and 7 1-5 if exposed 5 inches to the weather.

Find the number of Shingles required to cover a roof 38 ft. long, and the rafters on each side 14 ft. Shingles exposed $4\frac{1}{2}$ inches.

$$28 \times 38 = 1064 \text{ (sq. ft.) } \times 8 = 8512 \text{ shingles. Answer.}$$

CISTERN MEASURE.

To find the capacity of a round cistern or Tank ; multiply the square of the average diameter by the depth, and take 3-16 of the product. For great accuracy, multiply by 1865 instead of taking 3-16.

For square Cisterns or Tanks ; multiply the cu. ft. by $2\frac{3}{8}$ (tenths.)

Find the capacity of a round Cistern, 6 ft. in diameter and 8 ft. deep.

$$\text{Ans. } 54 \text{ bbls. of } 31\frac{1}{2} \text{ gals.}$$

$$\begin{array}{r} 6 \times 6 \times 8 = 288 \\ \hline 3 \\ \hline 16)864(54 \text{ bbls.} \end{array}$$

How many barrels will a square Tank hold, 10 ft. long, 7 ft. wide and 6 ft. deep ? $6 \times 7 \times 10 = 420$ (cubic feet) $\times 2\frac{3}{8} = 99\frac{3}{4}$ bbls. Ans.

WOOD MEASURE.

To find the contents of Cord Wood ; multiply the length, width and height together and divide the product by 128.

How many Cords in a pile of Wood 4 ft. wide, 5 ft. high and 24 ft. long ?

$$4 \times 5 \times 24 = 480 \text{ (cu ft.) } \div 128 = 3\frac{3}{4} \text{ cords.}$$

BARREL MEASURE.

To find the contents of a Barrel or Cask ; multiply the square of the average diameter by the depth, and this product by 0034.

How many Gallons will a Barrel hold, 20 inches in diameter and 32 inches deep ?

$$20 \times 20 \times 32 = 12800 \times 0034 = 43.52 \text{ gals.}$$

TO MEASURE IRREGULAR LAND SURFACES :

To find the number of acres in a rectangular piece of land (a rectangle has all square corners) —Multiply the length by the breadth (in rods) and divide by 160 ; or, if the dimensions are measured in feet, divide by 43,560. When the opposite sides are unequal, add them, and take half the sum, for the mean length or width.

Find how many Acres in a field, 96 rods long and 40 rods wide at one end, and 45 at the other. Answer, $25\frac{1}{2}$ acres.

$$\begin{array}{r} 2)85 = 40 \times 45 \quad 96 \text{ Length.} \\ \hline 42\frac{1}{2} \\ \hline 42\frac{1}{2} \text{ mean width. } 160)4080(25\frac{1}{2} \text{ acres.} \end{array}$$

To find the Circumference of a Circle ; multiply the diameter by 3.1416. To find the Area of a Circle ; multiply the square of the diameter by .7854 To find the Surface of a Globe ; multiply the square of the diameter by 3.1416. To find the Solidity of a Globe ; multiply the cube of the diameter by .5236.

LOCAL MEMBERS OF PARLIAMENT.

ONTARIO ASSEMBLY, ELECTED GENERAL ELECTION, 28TH DECEMBER, 1886.

| CONSTITUENCY. | MEMBERS ELECT. | Votes Polled | DEFEAT'D CANDIDATE | Votes Polled | Total Vote. | Maj |
|---------------------|---------------------------|--------------|-------------------------|--------------|-------------|-----|
| Elgin, West | A. B. Ingram Con | | J. H. Coyne Lib | | | 43 |
| Essex, North . . . | Gaspard Pacaud . . . Lib | 1729 | Solomon White . . . Con | 1650 | 3379 | 79 |
| Essex, South . . . | W. D. Belfour Lib | 2497 | N. A. Coste Con | 2144 | 4641 | 353 |
| Kent, East | Robt. Ferguson . . . Lib | 2302 | T. R. Jackson . . . Con | 1722 | 4024 | 580 |
| Kent, West | James Clancy Con | 2208 | James Dillon . . . Lib | 2153 | 4401 | 15 |
| Lambton, East . . | Peter Graham Lib | 2270 | Dr. U. M. Stanley . Con | 2031 | 4301 | 239 |
| Lambton, West . . | T. B. Pardee Lib | 2541 | A. W. Wright . . . Con | 2089 | 4630 | 452 |
| Middlesex, West . | G. W. Ross Lib | 2021 | Robt. Brown Con | 1826 | 3847 | 195 |

CONSTI
*Addington
*Algoma,
*Algoma,
*Brant, N
*Brant, S
Bruce, N
*Bruce, S
*Bruce, C
*Brockvi
*Carleton
*Cardwel
Dufferin
Dundas .
*Durham
Durham,
Elgin, E
Elgin, W
Essex, N
*Essex, S
*Fronten
*Glengar
*Grenvil
*Grey, I
*Grey, C
*Grey, S
*Haldim
*Halton
*Hamilton
*Hastin
*Hastin
Hasting
*Huron,
*Huron,
*Huron,
*Kent,
*Kent,
*Kingst
*Lambt
*Lambt
Lanark,
*Lanark
*Leeds.
Lennox
Lincoln
*Londo
90 m
Thos
but 88
Amhers
Blenhei
Bothwo
Chatha
Dresde
Petrole

HOUSE OF ASSEMBLY.
LIST OF MEMBERS ELECTED, GENERAL ELECTION, 28TH DECEMBER, 1886.

| CONSTITUENCY. | POL. | MEMBER ELECT. | CONSTITUENCY. | POL. | MEMBER ELECT. |
|--------------------------|--------|--------------------|-------------------------|--------|--------------------|
| *Addington | Con .. | J. S. Miller. | Middlesex, East | Con .. | R. Tooley. |
| *Algoma, East | Lib .. | R. A. Lyon. | *Middlesex, West . . . | Lib .. | Hon. G. W. Ross |
| *Algoma, West | Lib .. | I. Conmee. | *Middlesex, North . . | Lib .. | John Waters. |
| *Brant, North | Lib .. | W. B. Wood. | *Monck | Lib .. | Richard Harcourt. |
| *Brant, South | Lib .. | Hon. H. A. Hardy | Muskoka | Con .. | — Marter. |
| Bruce, North | Con .. | Col. Jno. Biggar. | *Norfolk, North . . . | Lib .. | J. B. Freeman. |
| *Bruce, South | Lib .. | H. P. O'Connor. | *Norfolk, South . . . | Con .. | William Morgan. |
| *Bruce, Centre | Lib .. | W. Dack. | Northumberland, E. | Con .. | Dr. Willoughby. |
| *Brockville | Lib .. | Hon. C. E. Fraser | Northumberland, W. | Lib .. | C. C. Field. |
| *Carleton | Con .. | G. W. Monck. | Ontario, North | Lib .. | T. F. Gould. |
| *Cardwell | Con .. | W. H. Hammill. | *Ontario, South . . . | Lib .. | John Dryden. |
| Dufferin | Con .. | F. C. Stewart. | Ottawa | Lib .. | E. H. Bronson. |
| Dundas | Lib .. | Dr. Chamberlain. | *Oxford, North | Lib .. | Hon. O. Mowatt. |
| *Durham, West | Lib .. | J. W. McLaughlin | Oxford, South | Lib .. | Dr. McKay. |
| Durham, East | Con .. | T. D. Craig. | Parry Sound | Lib .. | -- Armstrong (Ind) |
| Elgin, East | Lib .. | T. M. Nairn. | *Peel | Lib .. | K. Chisholm. |
| Elgin, West | Con .. | A. B. Ingram. | *Perth, North | Con .. | George Hess. |
| Essex, North | Lib .. | Gaspard Pacaud. | *Perth, South | Lib .. | Thos. Ballantyne. |
| *Essex, South | Lib .. | W. D. Balfour. | Peterborough, West | Lib .. | Jas R. Stratton. |
| *Frontenac | Con .. | Henry Wilmot. | *Peterborough, East | Lib .. | Thos. E. Blezard. |
| *Glenarry | Lib .. | James Rayside. | Prescott | Ind .. | A. Evanturel. |
| *Grenville | Con .. | J. F. French. | Prince Edward | Lib .. | J. J. A. Sprague. |
| *Grey, North | Con .. | D. Creighton | *Renfrew, North . . . | Lib .. | Thomas Murray. |
| Grey, Centre | Con .. | James Roke. | *Renfrew, South . . . | Lib .. | J. A McAndrew. |
| *Grey, South | Con .. | John Blythe. | Russell | Lib .. | A. Robillard (Ind) |
| *Halimand | Lib .. | Dr. J. Baxter. | *Simcoe, East | Lib .. | Charles Drury. |
| *Halt | Con .. | W. Kerns. | Simcoe, West | Con .. | Dr Wylie. |
| *Hamilton | Lib .. | Col J. M. Gibson | *Simcoe, Centre . . . | Lib .. | O. J. Phelps. |
| *Hastings, East | Con .. | N. P. Hudson. | Stormont | Lib .. | — Mack. |
| *Hastings, North | Con .. | A. F. Wood. | Toronto | Con .. | E. F. Clarke. |
| Hastings, West | Con .. | G. W. Ostrom. | " | Con .. | H. E. Clarke. |
| *Huron, East | Lib .. | Thomas Gibson. | " | Lib .. | John Leys. |
| *Huron, South | Lib .. | Arch. Bishop. | *Victoria, East | Con .. | John Fell. |
| *Huron, West | Lib .. | Hon. A. M. L. Ross | Victoria, West | Con .. | — Creuss. |
| *Kent, East | Lib .. | Robt. Ferguson. | *Waterloo, North . . . | Lib .. | E. W. B. Snider. |
| *Kent, West | Con .. | James Clancy. | *Waterloo, South . . . | Lib .. | Isaac Masters. |
| *Kingston | Con .. | J. H. Metcalfe. | *Wellsand | Lib .. | Col. J. E. Morin. |
| *Lambton, East | Lib .. | Peter Graham. | Wellington, South . . | Lib .. | Donald Guthrie. |
| *Lambton, West | Lib .. | Hon. T. B. Pardee | Wellington, East . . . | Lib .. | Hon. Col C. Clarke |
| Lanark, North | Lib .. | Daniel Hilliard. | Wellington, West . . . | Lib .. | A. S. Allan, |
| *Lanark, South | Con .. | William Lees. | *Wentworth, North . . | Lib .. | Dr. J. MacMahon. |
| *Leeds | Con .. | Dr. R. H. Preston | Wentworth, South | Lib .. | N. Awrey. |
| Lennox | Con .. | Dr Meacham. | York, East | Lib .. | G. B. Smith. |
| Lincoln (Labor) | Lib .. | William Garson. | York, West | Lib .. | Dr. J. B. Gilmour. |
| *London | Con .. | W. R. Meredith. | *York, North | Lib .. | J. W. Middifield. |

90 members. Liberals, 56; Independent, 2; Conservatives, 32 Majority of Ministry, 26.
Those preceded by an asterisk were members of the old Parliament. The old House contained but 88 members. See page 71.

MAYORS FOR 1887.

| | | | |
|-----------------------|------------------|---------------------|-----------------------|
| Amherstburg | †Michael Toomey. | Ridgetown | Dr. R. C. Young. |
| Blenheim | George Thompson. | Sandwich | Thomas McWhinney. |
| Bothwell | W. N. Johnston. | Sarnia | Dr. C. L. Vail. |
| Chatham | †H. A. Patteson. | Strathroy | William Murdock. |
| Dresden | A. Trecie. | Windsor | †Joseph H. Beattie. |
| Petrola | †John Fraser. | | †Were Mayors in 1886. |

COUNTY COUNCILS—REEVES ELECT, 1887.

KENT COUNTY.

| | 1ST REEVE. | 2ND REEVE. | 3RD REEVE. | 4TH REEVE. | REP. C'TY CO. |
|------------------|-------------------|-------------------|-------------------|----------------|---------------|
| Camden..... | James Reid..... | Henry A. Baker | Stephen Weiz..... | | 3 |
| Chatham..... | Sid. J. Arnold... | J. C. Fleming... | S. Wickens..... | | 3 |
| Dover..... | Cor. Purser..... | † | | | 2 |
| Harwich..... | Jno. A. Langford. | Wm. Cameron... | Jas R. Leslie.. | Jas. McMullen. | 4 |
| Howard..... | Jno. McKerricher | Henry Buller... | J. Boothroyd... | | 3 |
| Orford..... | A. J. McDonald.. | D. H. Gesner... | | | 2 |
| Raleigh..... | Stephen White... | Gilbert H. Dolsen | Sam. Wellwood | | 3 |
| Romney..... | Caleb Coatsworth. | | | | 1 |
| Tilbury E..... | John A. McGregor | Wm. Fletcher... | | | 2 |
| Zone..... | L. E. Vogler..... | | | | 1 |
| Blenheim..... | Jno. McMichael.. | | | | 1 |
| Bothwell..... | George Johns... | | | | 1 |
| Chatham..... | * | | | | |
| Dresden..... | John Dowswell... | D. V. Hicks..... | | | 2 |
| Ridgetown..... | B. W. Willson... | W. G. Rowe..... | | | 2 |
| Thamesville..... | John Howat..... | | | | 1 |
| Wallaceburg..... | T. B. Gillard... | Thomas Hayes... | | | 2 |
| Council..... | | | | | 33 |

ESSEX COUNTY.

| | | | | | |
|-------------------|-------------------|-------------------|---------------|--|----|
| Anderdon..... | T. B. White..... | Henry Odette.... | | | 2 |
| Malden..... | N. A. Coste..... | | | | 1 |
| Colchester N..... | A. H. Anderson.. | | | | 1 |
| Colchester S..... | Peter Wright... | Samuel Hughson. | | | 2 |
| Gosfield..... | J. H. Stewart... | T. McCreary..... | | | 2 |
| Maidstone..... | G. A. Wintemute. | Wm. Ellis..... | | | 2 |
| Mersea..... | Robt. Lamarsh.. | † | | | 2 |
| Rochester..... | Patrick F. Strong | N. Sylvester.... | | | 2 |
| Sandwich E..... | Luc. Montreuil.. | H. C. Mailloux.. | C. Tinno..... | | 3 |
| Sandwich W..... | I. B. Cousineau.. | E. McKee..... | | | 2 |
| Tilbury West..... | P. Tremblay..... | I. Desjardines... | | | 2 |
| Amherstburg..... | John Auld..... | Dr. T. Hobley... | | | 2 |
| Belle River..... | Dr W. Gaboury.. | | | | 1 |
| Essex Centre..... | James S. Laird.. | | | | 1 |
| Kingsville..... | Dr. S. A. King... | | | | 1 |
| Leamington..... | W. C. Coulson... | | | | 1 |
| Sandwich..... | R. Gluns..... | | | | 1 |
| Windsor..... | * | | | | |
| Council..... | | | | | 28 |

LAMBTON COUNTY.

| | | | | | |
|------------------|------------------|-------------------|----------------|--|---|
| Bosanquet..... | Robt. Rae..... | † | | | 2 |
| Brooke..... | A. McIntyre.... | † | | | 2 |
| Dawn..... | Alex. McLarty... | W. Nesbitt..... | | | 2 |
| Enniskillen..... | Thomas Steadman | Wm. Dundas.... | C. Richards... | | 3 |
| Euphemia..... | John Webster... | William Bilton.. | | | 2 |
| Moore..... | P. McKenzie..... | J. Featherstone.. | Thos. Haynes.. | | 3 |
| Plympton..... | Joseph Cairns... | † | | | 3 |
| Sarnia Tp..... | T. W. Brown.... | James Purvis... | | | 2 |
| Sombra..... | J. Parkinson.... | E. Sexsmith.... | Jas McElmoyle | | 3 |
| Warwick..... | Joseph Hall..... | † | † | | 3 |

Alvinston ..
 Arkona ..
 Forest ..
 Oil Springs.
 Petrolia ..
 Point Edward
 Sarnia Town
 Thedford ..
 Watford ..
 Wyoming ..

Aldborough
 Dunwich—
 Southwld—
 Caradoc—S
 Delaware—
 Eckfrid—J
 Mosa—Ben
 Metcalf—H
 Glencoe—N
 Newbury—
 Wardsville—
 Strathroy—
 †Deputy

Show that t
 the past 20
 The consum
 For the
 Galls. Beer
 tobacco usi
 An avera
 of proof sp

County C
 Townshi
 Statute
 Road M
 instead.
 Better p
 practically
 The lev
 earth from
 fere with t
 Exempt
 More ec

LAMBTON COUNTY—(CONTINUED.)

| | 1ST REEVE. | 2ND REEVE. | 3RD REEVE. | 4TH REEVE. | REP. C'TY CO. |
|--------------------|----------------------|-------------------|----------------------|------------|---------------|
| Alvinston | John Morwood .. | | | | I |
| Arkona | A. Davidson | | | | I |
| Forest | W. S. Stonehouse .. | | | | I |
| Oil Springs | John Wallen | | | | I |
| Petrolea | O. Simmons | A. T. Gurd | | | 2 |
| Point Edward | Wm. McCleister .. | | | | I |
| Sarnia Town | Jas. S. Symington .. | Chas. McKenzie .. | Dr. J. J. Clement .. | | 3 |
| Thedford | J. Blake | | | | I |
| Watford | R. Dixie | | | | I |
| Wyoming | Dr. Harvie | | | | I |
| Council..... | | | | | 38 |

WEST MIDDLESEX AND WEST ELGIN.

Aldborough—S B Morris, Reeve ; Daniel McLaren, 1st Deputy ; Duncan McGregor, 2nd Dep.
 Dunwich—Dr D G Ruthven, Reeve ; — Corbett, 1st Deputy ; — Buchanan, 2nd Deputy.
 Southwold—D Turner, Reeve ; T Jackson 1st Deputy ; R R Cranston, 2nd Deputy.
 Caradoc—S McCracken, Reeve ; J Gamble, 1st Deputy ; H. Hardy, 2nd Deputy.
 Delaware—John Johnstone, Reeve.
 Eckfrid—John A Dobie, Reeve ; Bray Willey, 1st Deputy.
 Mosa—Benjamin Waterworth, Reeve ; S Gibbs, 1st Deputy.
 Metcalf—H Gough, Reeve ; W S Calvert, 1st Deputy.
 Glencoe—N Currie, Reeve.
 Newbury—Dr Alex Grahame, Reeve.
 Wardsville—John Heath, Reeve.
 Strathroy—L Cleverson, Reeve ; H Urquhart, 1st Deputy ; F L Harrison, 2nd Deputy.
 †Deputy Reeves elected by Council at first meeting. *No representation.

INLAND REVENUE RETURNS

Show that the consumption of Spirits in Ontario per head of population has decreased within the past 20 years fully one third, and tobacco has increased in the same period fully one-half. The consumption of beer has also increased considerably, nearly ¼th since 1875.
 For the Dominion the consumption per head in round figures is : 1¼ Galls. Spirits ; 2½ Galls. Beer ; Petroleum the same as Spirits and Tobacco 2 lbs. The selfish and filthy habit of tobacco using might also very fitly enter the denunciatory category of temperance enthusiasts.
 An average of the past 2 or 3 years show that 25,000,000 lbs. grain was used, 1,400,000 galls. of proof spirits made and \$1,400,000 duty paid each year at Walker's Distillery, Walkerville.

“CONSUMMATIONS DEVOUTLY TO BE WISHED.”

County Councils of 5 members elected directly by the people.
 Township School Boards of 5 members elected directly by the people.
 Statute Labor payable in labor abolished, and its substitution by cash payments.
 Road Masters abolished and the appointment of one capable township Road Commissioner, instead.
 Better paid Municipal Officials—Clerks, &c., and their positions protected, and not as now, practically exposed to the lowest bidder independent of qualifications.
 The levelling and rolling of newly graded road work made compulsory ; also the dumping of earth from public ditches upon the public road prevented unless done in a manner not to interfere with the comfort and safety of travellers
 Exemptions from taxation abolished—let it be whatever person or whatever property.
 More equality in taxation, so that the poor would not bear the heaviest burden of it.

35
13
105
25

THE WESTERN COUNTIES HISTORICAL GAZETTEER.

A surfeit of County Directories—Compilations generally composed of reproduced assessment rolls and voters' lists of rural municipalities, burden the shelves and desks of business and professional people. The equally necessary town and village directory, because more laborious and costly to compile, is unseen. We purpose to supply the want.

Not only will we furnish a full, complete and reliable directory of names of the business, professional and trades people and chief inhabitants of all towns, villages, hamlets and country places in the western counties of Ontario, but will also give, what shall be the chief feature of the work, a short succinct sketch of the early settlement, chief settlers and historical associations of each place; its resources and industries; railway, shipping and banking facilities; express, postal, telegraph and telephone service; school and church accommodation. It will also combine a general sketch of the district.

It will enumerate and locate all post offices, school houses, churches, mills, dairies, cheese factories, stock farms, bee farms, nurseries, not forgetting the oil and salt companies, and other institutions and industries.

It will contain a classified business list not only of business people of the towns and villages, but mill owners, stock raisers, stock buyers, auctioneers and other traders resident in the country.

It will embrace the political and municipal history of the district generally, that of the different municipalities, and, in tabulated form, a list of all past district and county councillors and officials.

It will contain much statistical information respecting the district, which will be put in tabulated form for purposes of comparison.

Accompanying the descriptive and historical sketches will be given fine illustrations of public buildings and institutions, and portraits of old settlers, leading and representative men of the different localities.

It will also contain, by way of an appendix, much general, useful information:—tables, rules, weights, measures, laws and tabulated information generally, by the score.—Price \$3.

WANTED.

Capable and reliable persons in every chief town and locality are wanted to obtain reliable information, list the inhabitants, etc., and to solicit subscriptions.

Persons in possession of old and rare books and documents, information and anecdotes respecting old settlers, localities and times—let such be papers apparently worthless and events apparently frivolous—will much oblige by communicating the same to the publisher. Reliable and useful information paid for. Books, etc., will be carefully preserved and returned.

JAMES SOUTAR,

PUBLISHER,

Chatham, Ont.

THE CENTRAL BUSINESS COLLEGE, STRATFORD, ONT.

Aims at giving a good practical *Business Education* unexcelled by any similar institution, and equalled by very few. With its central location, elegant and comfortable suite of rooms, complete and comprehensive course of studies, competent and experienced Staff of Teachers, low rates for tuition and board, it is designed to occupy no second position among the Business Colleges of our country. Before choosing a College be sure and obtain our handsome Catalogue giving full particulars, by sending your name to

W. H. SHAW, PRINCIPAL,
Stratford, Ont.



THE ONLY GOOD WHEAT AND STOCK LANDS

LEFT IN THE

Northwest—Dakota, Wash-
ington and Oregon,

ARE ON THE

NORTHERN PACIFIC RAILWAY.

Sold Cheap, 10 years terms, low interest. Rebates for Cultivation and Refunds on Railway Tickets. Write for particulars and pamphlets to James Soutar, Chatham. Local Farms for sale or rent. Money to Loan. See pages 6 and 7.

THE CHATHAM BANNER.

THE LEADING NEWSPAPER OF WESTERN ONTARIO.

WEDNESDAYS; \$1 A YEAR IN ADVANCE.

The Best Advertising Medium in the West. Terms Liberal.

OUR JOB ROOMS

Are supplied with the best in Type, Inks and Paper, and orders entrusted to us will be filled promptly and in the best manner.

Prices as low as is consistent with First-class Workmanship.

THE BANNER PRINTING CO.,
153 King St., Chatham.

T. F. KINGSMILL.

LONDON & CHATHAM.

THE GREAT IMPORTER

—OF—

CARPETS AND DRY GOODS

The Dry Goods House of the West.

WAREHOUSES.

130 and 132 North Carling Street.

129 South Carling Street.

130 North Dundas St.

LONDON, - - ONT.

KING STREET,

Directly Opp. the Market,

CHATHAM.

LONDON & CHATHAM.

T. F. KINGSMILL.

T. F. KINGSMILL.

T. F. KINGSMILL.