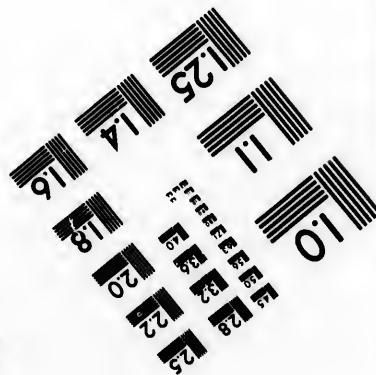
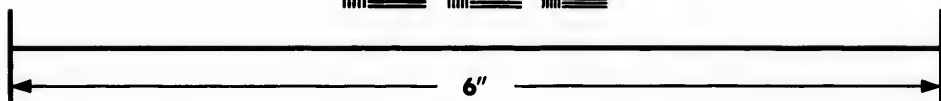
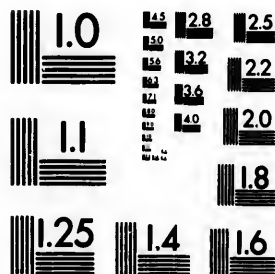
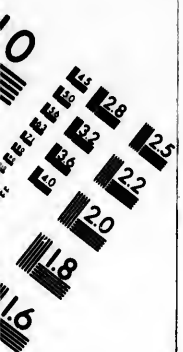

**IMAGE EVALUATION  
TEST TARGET (MT-3)**



**Photographic  
Sciences  
Corporation**

23 WEST MAIN STREET  
WEBSTER, N.Y. 14580  
(716) 872-4233



**CIHM/ICMH  
Microfiche  
Series.**

**CIHM/ICMH  
Collection de  
microfiches.**



Canadian Institute for Historical Microreproductions / Institut canadien de microreproductions historiques



**© 1983**

Technical and Bibliographic Notes/Notes techniques et bibliographiques

The Institute has attempted to obtain the best original copy available for filming. Features of this copy which may be bibliographically unique, which may alter any of the images in the reproduction, or which may significantly change the usual method of filming, are checked below.

L'Institut a microfilmé le meilleur exemplaire qu'il lui a été possible de se procurer. Les détails de cet exemplaire qui sont peut-être uniques du point de vue bibliographique, qui peuvent modifier une image reproduite, ou qui peuvent exiger une modification dans la méthode normale de filmage sont indiqués ci-dessous.

- Coloured covers/  
Couverture de couleur
- Covers damaged/  
Couverture endommagée
- Covers restored and/or laminated/  
Couverture restaurée et/ou pelliculée
- Cover title missing/  
Le titre de couverture manque
- Coloured maps/  
Cartes géographiques en couleur
- Coloured ink (i.e. other than blue or black)/  
Encre de couleur (i.e. autre que bleue ou noire)
- Coloured plates and/or illustrations/  
Planches et/ou illustrations en couleur
- Bound with other material/  
Relié avec d'autres documents
- Tight binding may cause shadows or distortion  
along interior margin/  
La reliure serrée peut causer de l'ombre ou de la  
distortion le long de la marge intérieure
- Blank leaves added during restoration may  
appear within the text. Whenever possible, these  
have been omitted from filming/  
Il se peut que certaines pages blanches ajoutées  
lors d'une restauration apparaissent dans le texte,  
mais, lorsque cela était possible, ces pages n'ont  
pas été filmées.
- Additional comments:/  
Commentaires supplémentaires:

- Coloured pages/  
Pages de couleur
- Pages damaged/  
Pages endommagées
- Pages restored and/or laminated/  
Pages restaurées et/ou pelliculées
- Pages discoloured, stained or foxed/  
Pages décolorées, tachetées ou piquées
- Pages detached/  
Pages détachées
- Showthrough/  
Transparence
- Quality of print varies/  
Qualité inégale de l'impression
- Includes supplementary material/  
Comprend du matériel supplémentaire
- Only edition available/  
Seule édition disponible
- Pages wholly or partially obscured by errata  
slips, tissues, etc., have been refilmed to  
ensure the best possible image/  
Les pages totalement ou partiellement  
obscurcies par un feuillet d'errata, une pelure,  
etc., ont été filmées à nouveau de façon à  
obtenir la meilleure image possible.

This item is filmed at the reduction ratio checked below/  
Ce document est filmé au taux de réduction indiqué ci-dessous.

10X	12X	14X	16X	18X	20X	22X	24X	26X	28X	30X	32X
<input type="checkbox"/>	<input type="checkbox"/>	<input type="checkbox"/>	<input type="checkbox"/>	<input checked="" type="checkbox"/>	<input type="checkbox"/>	<input type="checkbox"/>	<input type="checkbox"/>	<input type="checkbox"/>	<input type="checkbox"/>	<input type="checkbox"/>	<input type="checkbox"/>

The to th  
The pos  
of th  
filmi  
Orig  
begi  
the l  
sion,  
othe  
first  
sion,  
or ill  
The  
shall  
TINU  
whic  
Maps  
differ  
entire  
begin  
right  
requi  
meth

The copy filmed here has been reproduced thanks to the generosity of:

Library of the Public  
Archives of Canada

The images appearing here are the best quality possible considering the condition and legibility of the original copy and in keeping with the filming contract specifications.

Original copies in printed paper covers are filmed beginning with the front cover and ending on the last page with a printed or illustrated impression, or the back cover when appropriate. All other original copies are filmed beginning on the first page with a printed or illustrated impression, and ending on the last page with a printed or illustrated impression.

The last recorded frame on each microfiche shall contain the symbol  $\rightarrow$  (meaning "CONTINUED"), or the symbol  $\nabla$  (meaning "END"), whichever applies.

Maps, plates, charts, etc., may be filmed at different reduction ratios. Those too large to be entirely included in one exposure are filmed beginning in the upper left hand corner, left to right and top to bottom, as many frames as required. The following diagrams illustrate the method:

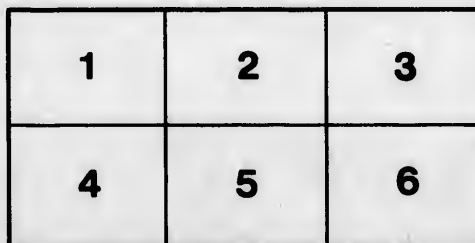
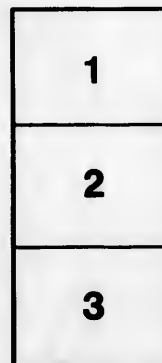

L'exemplaire filmé fut reproduit grâce à la générosité de:

La bibliothèque des Archives  
publiques du Canada

Les images suivantes ont été reproduites avec le plus grand soin, compte tenu de la condition et de la netteté de l'exemplaire filmé, et en conformité avec les conditions du contrat de filmage.

Les exemplaires originaux dont la couverture en papier est imprimée sont filmés en commençant par le premier plat et en terminant soit par la dernière page qui comporte une empreinte d'impression ou d'illustration, soit par le second plat, selon le cas. Tous les autres exemplaires originaux sont filmés en commençant par la première page qui comporte une empreinte d'impression ou d'illustration et en terminant par la dernière page qui comporte une telle empreinte.

Un des symboles suivants apparaîtra sur la dernière image de chaque microfiche, selon le cas: le symbole  $\rightarrow$  signifie "A SUIVRE", le symbole  $\nabla$  signifie "FIN".

Les cartes, planches, tableaux, etc., peuvent être filmés à des taux de réduction différents. Lorsque le document est trop grand pour être reproduit en un seul cliché, il est filmé à partir de l'angle supérieur gauche, de gauche à droite, et de haut en bas, en prenant le nombre d'images nécessaire. Les diagrammes suivants illustrent la méthode.

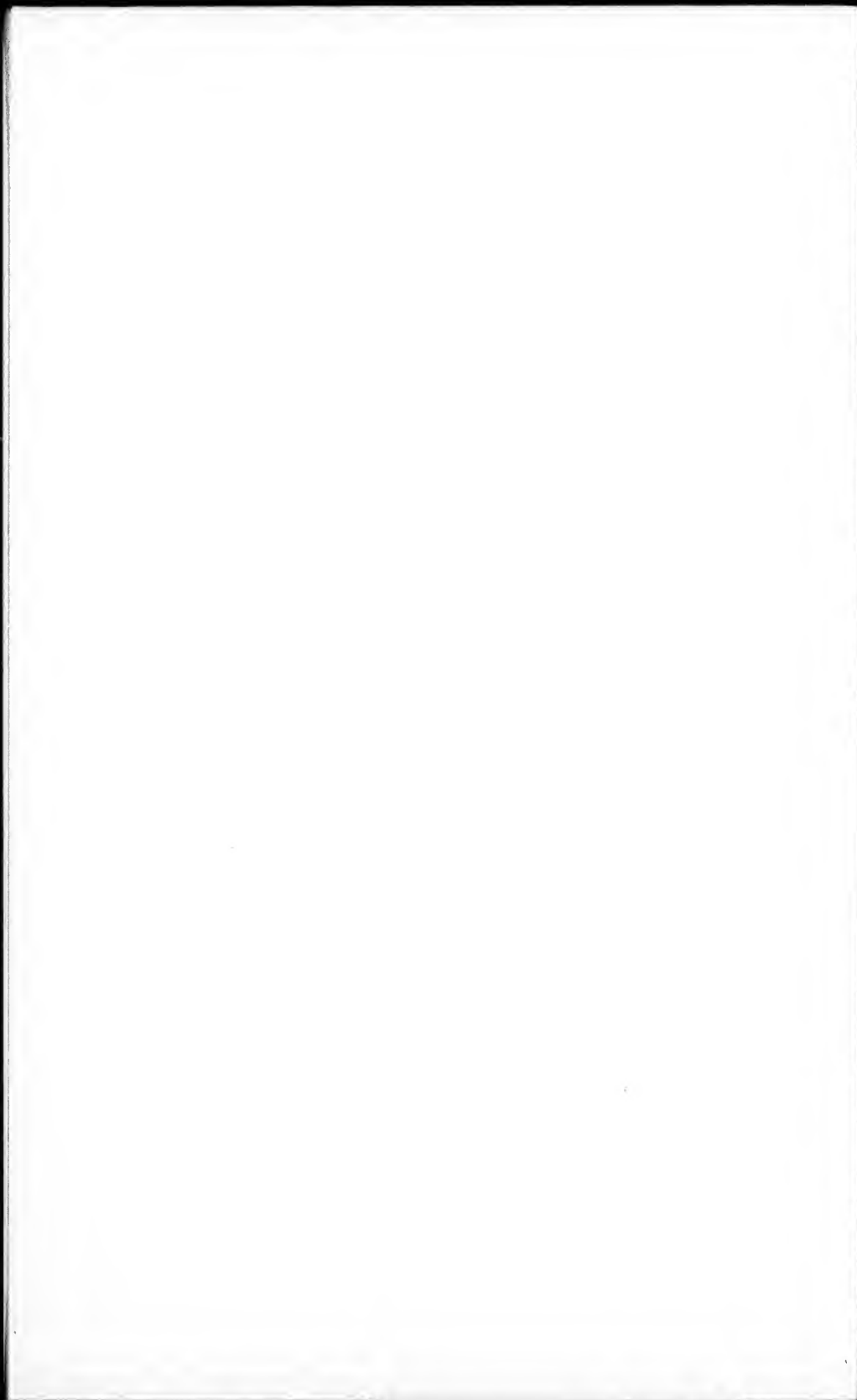

The Newfoundland  
**ALMANAC,**

FOR THE YEAR OF OUR LORD

**1866,**

[BEING THE LATTER PART OF THE TWENTY-NINTH AND THE BE-  
GINNING OF THE THIRTIETH YEAR OF THE REIGN  
OF HER MAJESTY QUEEN VICTORIA]

CONTAINING

**Astronomical, Statistical, Commercial, Local**

AND

**GENERAL INFORMATION,**

DERIVED FROM THE MOST AUTHENTIC SOURCES.

---

COMPILED, PRINTED AND PUBLISHED BY

**JOSEPH WOODS.**

Sold by THOMAS MCCONNAN, 212 Water Street, St. John's.

---

ST. JOHN'S, NEWFOUNDLAND :

MDCCLXV.

RARE  
AY  
420 2  
N49W4  
1866

THE NEWFOUNDLAND ALMANAC.

Eclipses, 1866.

In the year 1866, there will be *five Eclipses*, THREE of the SUN and two of the MOON, but of these, only TWO will be visible in this Island.

The first—a *partial Eclipse of the Sun*, March 16th, invisible in this Island, and will be seen only between the parallels of 44 and 82 North Latitude, and from 120 East to 77 West Longitude, that is, in the North Pacific Ocean, Siberia, &c.

The second—a *total Eclipse of the Moon*, March the 30th and 31st, visible in Newfoundland.

First contact with Penumbra, March 30th, at	9h 57m 11s p.m.	} Mean Time at St. John's, N.F.
First contact with Shadow	at 11h 7m 11s p.m.	
Beginning of total Phase	31st, at 0h 13m 35s a.m.	
Middle of Eclipse	at 1h 2m 29s a.m.	
End of total Phase	at 1h 51m 23s a.m.	
Last contact with Shadow	at 2h 57m 47s a.m.	
Last contact with Penumbra	at 4h 7m 47s a.m.	

As the Moon will rise about 6h. 21m. p.m. on the 30th, and set about 5h. 46m. a.m. on the 31st, she will consequently be on the Meridian, or due South, at midnight, and thus during the whole time of this Eclipse, the Moon can be seen with the greatest advantage, for although she will be totally deprived of light both from the Sun and the Earth, yet she will show a faint, dull red light, caused by the Sun's rays refracted by the Earth's atmosphere; so that if the weather be fine, and the atmosphere clear, this Eclipse will be an interesting phenomenon, especially to our hardy seal hunters.

The third—a *partial Eclipse of the Sun*, April the 14th, not visible in Newfoundland, and will be seen only in the Southern Ocean and in a part of Australia.

The fourth—a *total Eclipse of the Moon*, September 23rd and 24th, invisible in Newfoundland, as the Moon will be below our horizon during its continuance.

The fifth—a *partial Eclipse of the Sun*, October 8th, partly visible in Newfoundland.

Mean time of Sun and Moon's conjunction in Right Ascension, October 8th, at	0h 29m 28s p.m.	} Mean Time at St. John's.
Begins on the Earth generally, Oct. 8th, at	11h 21m 0s a.m.	
Greatest Eclipse	at 1h 13m 26s p.m.	
Ends on the Earth generally	at 3h 5m 56s p.m.	

This Eclipse will be visible between the parallels of 23.41 and 83.17 North Latitude, and from 14 East Longitude to 141.19 West of Greenwich.

St. John's.

True Latitude of Church Hill	.....	47.34.30 North.
Longitude (West of Greenwich)	.....	52.44.0 West.

Calendar.

Golden Number .....	5	Dominical Letter .....	G.
Epoct .....	14	Roman Indiction .....	9
Solar Cycle .....	27	Julian Period .....	6579

Fixed and Moveable Festivals, Anniversaries, &c.

Epiphany	January 6	Ascension Day	May 10
Septuagesima Sunday	do 28	Pentecost	do 20
Shrove Sunday	February 11	Birth Queen Victoria	do 24
Ash Wednesday	do 14	Trinity Sunday	do 27
First Sunday in Lent	do 18	Corpus Christi	do 31
St. David	March 1	Accession Queen Victoria	June 20
St. Patrick	do 17	Proclamation	do 21
Annunciation—Lady Day	do 25	St. John Baptist	do 24
Palm Sunday	do 25	St. Michael	September 29
Good Friday	do 30	Birth Prince Wales	November 9
Easter Sunday	April 1	St. Andrew	do 30
Low Sunday	do 8	1st Sunday in Advent	Dec. 2
St. George	do 23	St. Thomas	do 21
Rogation Sunday	May 6	Christmas Day	do 25

The year 5627 of the Jewish Era commences on September 10, 1866.

Ramadan (Month of Abstinence observed by the Turks) commences on January 18, 1866.

The Year 1283 of the Mohammedan Era commences on May 16 1866.

The following Memorandum has been prepared by an intelligent Skipmaster for insertion in the Almanac, hoping that it may prove useful to the numerous and important class to which he belongs:—

“Mariners leaving Sydney, Cape Breton, bound to St. John’s, Newfoundland, should be very careful in the course they steer. The common course is E.S.E., but if the wind is S.S.W. the course should be S.E. instead of E.S.E., particularly after a N.E. or Northerly wind; that wind forces the water out of the Straits of Beile Isle so strong when the wind changes to the Southwest or South it relaxes back again, which causes a very strong current from the South running to the North, and hems the mariner in shore; the result is, his vessel is stranded or a total wreck before he knows where he is situated. I throw out this hint for Newfoundlanders in particular, as they generally keep too near the coast. Englishmen coming down adopt a better course from Sydney to St. John’s; they give Newfoundland a good berth until they pass Cape Race, then they haul in and make the front of the Island, which is a good plan, the safest coming from the Westward.”



## The Weather.

Result of Meteorological Observations for the Years, 1862, 1863,  
1864, taken from the Colonial Building, St. John's, Newfoundland,  
by E. M. J. DELANEY, Esq., C.E., Observer.—Lat. N. 47.34.30—  
Long. W. 52.39.45—170 feet above Sea Level.

### 1862.

	Inches.	Date
Max. height of Bar. corrected to sea level.	30.50	May 2nd
Min. do do	28.57	January 3rd
Mean do do	29.53	
Max. height of Ther.	75 °	July 6th
Min. do do	-7 °	February 18th
Mean temp. for year	41 °	
Quantity of Rain and melted Snow in inches	53.670	the year
Prevailing Winds	N N W. & S W.	
Rain fell on 98 days; Snow on 44; Fog 70; Thunder and Lightning 4; Harbor blockaded with Ice from middle of April to middle of June.		

### 1863.

Max. height of Bar. corrected to sea level	30.48	November 16th
Min. do do	28.80	April 1st
Mean do do	29.60	
Max. height of Ther.	83 °	July 30th
Min. do do	*-14½ °	February 13th
Mean temp. for year	44 °	
Quantity of Rain and melted Snow in inches	73.550	the year
Prevailing Winds	N N W. & S S W.	
Rain fell on 98 days; Snow on 66 days; Fog 86 days; Thunder and Lightning 15 days.		

### 1864.

Max. height of Bar. corrected to sea level	30.29	June 21st
Min. do do	28.50	February 17th
Mean do do	29.40	
Max. height of Ther.	78 °	September 1st.
Min. do do	*-10 °	February 20th
Mean temp. for Year	37 °	
Quantity of Rain and melted Snow in inches	56.250.	the year
Prevailing Winds	N N W. & S S E.	
Rain fell on 93 days; Snow on 55 days; Fog 76 days; Thunder and Lightning 16 days.		
*Note—The algebraic sign (minus) before a figure denotes below Zero.		

JANUARY, 31 DAYS.

MOON'S PHASES.

LAST QUARTER..... 8th day, 6h, 6m, Evening  
 NEW MOON ..... 16th day, 5h, 6m, Evening  
 FIRST QUARTER ..... 23rd day, 5h, 23m, Evening  
 FULL MOON..... 30th day, 4h, 58m, Evening

Day of W.	Day of M.	Sun		G. app. time.		High		Memoranda.
		rises	sets	Sun's Declination.	Equa of time.	Water at St. John's.		
		at St. John's.	at St. John's.	o	m. s.	p. m.	a. m.	
M	1	7 55	4 13	S 23 1	3 52	7 27	7 1	Moon rises 32 minutes past 4, evening.
T	2	7 54	4 14	22 56	4 20	8 16	7 54	
W	3	7 54	4 15	22 50	4 48	8 58	8 38	Moon rises 45 minutes past 7, evening.
Th.	4	7 54	4 16	22 44	5 16	9 41	9 20	
F	5	7 54	4 17	22 37	5 42	10 21	10 3	Moon rises 51 minutes past 9, evening.
S	6	7 54	4 19	22 30	6 9	11 1	10 42	
Su.	7	7 53	4 20	22 23	6 35	11 40	11 20	Moon rises 52 minutes past 11, evening.
M	8	7 53	4 21	22 15	7 1	Noon		
T	9	7 53	4 22	22 7	7 26	0 42	0 20	Moon rises 53 minutes past 0, morning.
W	10	7 52	4 24	21 58	7 50	1 33	1 5	
Th.	11	7 52	4 25	21 49	8 14	2 39	2 5	Moon rises 52 minutes past 2, morning.
F	12	7 51	4 26	21 39	8 38	3 47	3 12	
S	13	7 51	4 27	21 29	9 1	5 0	4 25	Moon rises 43 minutes past 4, morning.
Su.	14	7 50	4 29	21 18	9 23	5 57	5 32	
M	15	7 50	4 30	21 8	9 44	6 42	6 20	Moon rises 25 minutes past 6, morning.
T	16	7 49	4 31	20 56	10 5	7 24	7 5	
W	17	7 48	4 33	20 45	10 25	8 5	7 44	
Th.	18	7 47	4 34	20 33	10 44	8 43	8 25	6—Epiphany.
F	19	7 46	4 36	20 20	11 3	9 20	9 2	
S	20	7 45	4 37	20 7	11 21	9 59	9 39	
Su.	21	7 44	4 38	19 54	11 38	10 40	10 19	9—R. Catholic Cathedral opened, 1850.
M	22	7 44	4 40	19 40	11 55	11 22	11 1	
T	23	7 43	4 42	19 26	12 10		11 46	
W	24	7 42	4 43	19 12	12 25	0 36	0 11	28—Septuagesima Sunday.
Th.	25	7 41	4 45	18 57	12 39	1 33	1 2	
F	26	7 40	4 46	18 42	12 52	2 52	2 11	
S	27	7 38	4 48	18 27	13 4	4 11	3 32	
Su.	28	7 37	4 49	18 11	13 16	5 28	4 51	
M	29	7 36	4 51	17 55	13 26	6 27	5 58	Moon rises 20 minutes past 4, evening.
T	30	7 35	4 52	17 39	13 36	7 20	6 55	
W	31	7 33	4 54	S 17 23	13 45	8 5	7 42	

JANUARY.—January (Latin *Januarius*) was so called by the Romans from Janus, one of their superior deities, to whom the first day of the year was sacred, and through whom they offered their prayers to the gods; hence the name is used to signify gate of the year. Janus was represented with two faces; one old and wrinkled, and looking backward; the other face young and smiling, and looking forward.

FEBRUARY, 28 DAYS.

MOON'S PHASES.

LAST QUARTER.....	7th day,	4h, 9m,	Evening
NEW MOON.....	15th day,	6h, 42m,	Morning
FIRST QUARTER.....	22nd day,	1h, 17m,	Morning
FULL MOON.....	29th day,	8h, 21m,	Morning

Day of W.	Day of M.	Sun		G. app. time.		High		Memoranda.
		rises at St John's.	Sun sets	Sun's Declination.	Equa of time. subt.	Water at St. John's.		
		h. m.	h. m.	o	m. s.	p. m.	a. m.	
Th.	1	7 32	4 55	S 17 6	13 53	8 45	8 25	
F	2	7 31	4 57	16 48	14 1	9 20	9 4	Moon rises 44 minutes past 8, evening.
S	3	7 29	4 59	16 31	14 7	9 55	9 39	Moon rises 39 minutes past 10, evening.
Su.	4	7 28	5 0	16 13	14 13	10 31	10 14	
M	5	7 27	5 2	15 55	14 18	11 6	10 48	
T	6	7 25	5 3	15 37	14 22	11 40	11 22	
W	7	7 24	5 5	15 18	14 25		11 58	Moon rises 37 minutes past 0, morning.
Th.	8	7 22	5 7	14 59	14 28	0 39	0 19	Moon rises 30 minutes past 2, morning.
F	9	7 20	5 8	14 40	14 29	1 31	1 2	Moon rises 7 minutes past 4, morning.
S	10	7 19	5 10	14 20	14 30	2 43	2 5	Moon rises 46 minutes past 5, morning.
Su.	11	7 17	5 11	14 1	14 31	4 2	3 23	
M	12	7 16	5 13	13 41	14 30	5 20	4 42	
T	13	7 14	5 15	13 21	14 29	6 17	5 52	
W	14	7 13	5 16	13 0	14 27	7 1	6 39	
Th.	15	7 11	5 18	12 40	14 24	7 43	7 22	
F	16	7 9	5 19	12 19	14 21	8 23	8 3	11—Shrove Sunday
S	17	7 7	5 21	11 58	14 16	9 3	8 42	
Su.	18	7 6	5 22	11 37	14 12	9 41	9 21	
M	19	7 4	5 24	11 16	14 6	10 22	10 2	14—Ash Wednesday
T	20	7 3	5 25	10 54	13 59	11 4	10 42	
W	21	7 2	5 26	10 33	13 53	11 51	11 27	
Th.	22	7 0	5 27	10 11	13 45	0 14		17—B. I. Society founded, 1806.
F	23	6 59	5 29	9 49	13 37	1 10	0 40	
S	24	6 57	5 30	9 27	13 28	2 26	1 45	
Su.	25	6 55	5 32	9 5	13 18	3 53	3 9	
M	26	6 52	5 34	8 42	13 8	5 16	4 36	18—First Sunday in Lent
T	27	6 51	5 35	8 20	12 58	6 20	5 50	
W	28	6 49	5 36	S 7 57	12 46	7 9	6 45	

FEBRUARY.—February (Latin, *Februarius*) received its name from Februalia, a feast of sacrifices and purifications held by the Romans in this month, in the vain hope of being cleansed from the sins of the whole year. It corresponds to ADAR (Ezra vi. 15), the sixth civil, and twelfth sacred month of the Jews. By the Saxons it was called *Sproutkele*, as cabbages begin to sprout now; and also *Sol-monath*, the month when pancakes were offered to Sol, or the Sun.

LAST  
NEW  
FIRST  
FULL

Day of W.  
Day of M.  
Th.  
F  
S  
Su.  
M  
T  
W  
Th.  
F  
S  
Su.  
M  
T  
W  
Th.  
F  
S  
Su.  
M  
T  
W  
Th.  
F  
S  
Su.  
M  
T  
W  
Th.  
F  
S

M  
in h  
tribe  
ABIB  
first  
Elyc

MARCH, 31 DAYS.

MOON'S PHASES.

LAST QUARTER..... 9th day, 0h. 22m, Morning  
 NEW MOON..... 16th day, 6h, 6m, Morning  
 FIRST QUARTER..... 22nd day, 9h, 32m, Evening  
 FULL MOON..... 31st day, 1h, 1m, Morning

Day of W.	Day of M.	Sun		G. app. time.		High		Memoranda.
		rises	Sun sets	Sun's Declination.	Equa. of time. subt.	Water at St. John's.		
		h. m.	h. m.	o	m. s.	p. m.	a. m.	
Th.	1	6 45	5 39	S 7 35	12 35	7 49	7 29	Moon rises 25 minutes past 6, evening.
F	2	6 44	5 41	7 12	12 22	8 27	8 8	
S	3	6 42	5 42	6 49	12 10	8 59	8 44	Moon rises 29 minutes past 8, evening.
Su.	4	6 40	5 44	6 26	11 56	9 30	9 15	
M	5	6 38	5 45	6 3	11 43	10 3	9 47	Moon rises 25 minutes past 10, evening.
T	6	6 36	5 47	5 39	11 29	10 32	10 19	
W	7	6 34	5 48	5 16	11 14	11 4	10 47	
Th.	8	6 32	5 50	4 53	10 59	11 38	11 21	Moon rises 19 minutes past 0, morning.
F	9	6 30	5 51	4 29	10 44	Noon		
S	10	6 28	5 53	4 6	10 28	0 46	0 21	Moon rises 7 minutes past 2, morning.
Su.	11	6 26	5 54	3 42	10 13	1 50	1 14	
M	12	6 24	5 56	3 19	9 56	3 13	2 31	Moon rises 36 minutes past 3, morning.
T	13	6 22	5 57	2 55	9 40	4 35	3 54	
W	14	6 20	5 58	2 32	9 23	5 43	5 11	Moon rises 55 minutes past 4, morning.
Th.	15	6 18	5 59	2 8	9 6	6 33	6 10	
F	16	6 16	6 1	1 44	8 49	7 18	6 55	Moon rises 1 minute past 6, morning.
S	17	6 14	6 3	1 20	8 32	7 57	7 38	
Su.	18	6 12	6 4	0 57	8 14	8 37	8 17	
M	19	6 10	6 6	0 33	7 56	9 20	8 59	1—St. David.
T	20	6 8	6 7	S 0 9	7 38	10 2	9 41	
W	21	6 6	6 8	N 0 14	7 20	10 47	10 24	
Th.	22	6 4	6 10	0 38	7 2	11 32	11 10	17—St. Patrick.
F	23	6 2	6 11	1 2	6 44		11 56	
S	24	6 0	6 13	1 25	6 25	0 53	0 24	
Su.	25	5 58	6 14	1 49	6 7	2 11	1 28	Annunciation—Lady [Day.
M	26	5 56	6 16	2 12	5 48	3 37	2 54	
T	27	5 54	6 17	2 33	5 30	4 59	4 20	25—Palm Sunday.
W	28	5 52	6 18	2 59	5 11	6 0	5 32	
Th.	29	5 50	6 20	3 23	4 53	6 48	6 25	Moon rises 19 minutes past 5, evening.
F	30	5 48	6 21	3 46	4 34	7 25	7 8	
S	31	5 46	6 23	N 4 9	4 16	7 59	7 41	30—Good Friday.

MARCH.—March (Latin, *Martius*) was so named by the Romans in honor of Mars, their god of war. In this month the Gothic tribes went out on warlike expeditions. It answers to NISAN, or ABIB (Neb. ii. 1; Deut. xvi. 1), the seventh of the civil, and the first of the sacred year of the Jews. By the Saxons it was named *Hlyd-monath*, the loud or windy month.

APRIL, 30 DAYS.

MOON'S PHASES.

LAST QUARTER..... 8th day, 5h, 11m, Morning  
 NEW MOON..... 15th day, 3h, 32m, Morning  
 FIRST QUARTER..... 21st day, 7h, 0m, Evening  
 FULL MOON..... 29th day, 5h, 52m, Evening

Day of W.	Day of M.	Sun		G. app. time.		High Water at St. John's.		Memoranda.
		rises	Sun sets	Sun's Declination.	Equa of time subt.	p. m.	a. m.	
		h. m.	h. m.	o'	m. s.			
Su.	1	5 44	6 24	N 4 32	3 58	8 31	8 16	Moon rises 17 minutes past 8, evening.
M	2	5 42	6 25	4 56	3 39	9 3	8 47	
T	3	5 40	6 27	5 19	3 21	9 33	9 18	Moon rises 13 minutes past 10 evening.
W	4	5 38	6 28	5 41	3 3	10 5	9 49	Moon rises 57 minutes past 11, evening.
Th.	5	5 36	6 30	6 4	2 46	10 35	10 20	
F	6	5 34	6 31	6 27	2 28	11 10	10 53	Moon rises 47 minutes past 0, morning.
S	7	5 32	6 32	6 50	2 11	11 51	11 30	Moon rises 10 minutes past 2, morning.
Su.	8	5 31	6 33	7 12	1 54	0 14	0 41	Moon rises 26 minutes past 3, morning.
M	9	5 28	6 35	7 34	1 37	1 12	0 41	Moon rises 29 minutes past 4, morning.
T	10	5 26	6 36	7 57	1 20	2 34	1 52	
W	11	5 24	6 38	8 19	1 4	3 53	3 14	
Th.	12	5 22	6 39	8 41	0 48	5 4	4 32	
F	13	5 20	6 41	9 3	0 32	6 0	5 33	
S	14	5 18	6 42	9 24	0 17	6 48	6 24	
Su.	15	5 16	6 44	9 46	0 2	7 29	7 7	
M	16	5 15	6 45	10 7	0 13	8 13	7 52	
T	17	5 13	6 46	10 28	0 27	8 58	8 36	1—Easter Sunday
W	18	5 11	6 48	10 49	0 41	9 42	9 19	
Th.	19	5 9	6 49	11 10	0 54	10 30	10 6	
F	20	5 7	6 50	11 31	1 7	11 11	10 53	8—Low Sunday
S	21	5 5	6 52	11 51	1 20		11 43	
Su.	22	5 4	6 53	12 12	1 32	0 40	0 11	
M	23	5 2	6 54	12 32	1 44	1 52	1 14	St. George
T	24	5 0	6 56	12 52	1 56	3 12	2 32	
W	25	4 58	6 57	13 11	2 7	4 27	3 50	
Th.	26	4 56	6 59	13 31	2 17	5 30	5 0	
F	27	4 55	7 0	13 50	2 27	6 16	5 56	
S	28	4 53	7 2	14 9	2 37	6 56	6 36	Moon rises 1 minutes past 6, evening.
Su.	29	4 51	7 3	14 28	2 46	7 31	7 14	
M	30	4 50	7 4	N 14 46	2 54	8 5	7 47	

Equation of time to be added to apparent time to the 14th, and to be subtracted the remainder of the month.

APRIL.—April (Latin *Aprilis*) is so called from *aperire*, 'to open' in allusion to the opening of the young buds of trees and flowers and the general development of vegetation at this season.

L  
N  
F  
F  
=

Day of W.

T  
W  
Th  
F  
S  
Su  
M  
T  
W  
Th  
F  
S  
Su  
M  
T  
W  
Th  
F  
S  
Su  
M  
T  
W  
Th  
F  
S  
Su  
M  
T  
W  
Th

mo  
of  
mo  
the

MAY, 31 DAYS.

MOON'S PHASES.

LAST QUARTER.....	7th day,	6h, 11m,	Evening
NEW MOON .....	14th day,	11h, 27m,	Morning
FIRST QUARTER.....	21st day,	6h, 27m,	Morning
FULL MOON.....	29th day,	9h, 47m,	Morning

Day of W.	Day of M.	Sun		G. app. time.		High		Memoranda.
		rises	sets	Sun's Declination.	Equa of time.	Water at St. John's.		
		h. m.	h. m.	o	m. s.	p. m.	a. m.	
T	1	4 48	7 0	N 15 4	3 2	8 38	8 21	Moon rises 2 minutes past 9, evening.
W	2	4 47	7 7	15 22	3 9	9 7	8 54	
Th.	3	4 45	7 8	15 40	3 16	9 40	9 23	Moon rises 44 minutes past 10, evening.
F	4	4 43	7 10	15 58	3 23	10 11	9 55	
S	5	4 42	7 11	16 15	3 28	10 48	10 29	Moon rises 10 minutes past 0, morning.
Su.	6	4 40	7 12	16 32	3 33	11 30	11 7	
M	7	4 39	7 14	16 49	3 38		11 53	Moon rises 27 minutes past 1, morning.
T	8	4 38	7 15	17 5	3 42	0 46	0 18	
W	9	4 36	7 16	17 21	3 45	1 57	1 19	Moon rises 25 minutes past 2, morning.
Th.	10	4 35	7 18	17 37	3 48	3 11	2 35	
F	11	4 33	7 19	17 53	3 50	4 23	3 48	Moon rises 33 minutes past 3, morning.
S	12	4 32	7 20	18 8	3 52	5 23	4 56	
Su.	13	4 31	7 21	18 23	3 53	6 14	5 49	Moon rises 51 minutes past 4, morning.
M	14	4 29	7 23	18 38	3 53	7 5	6 39	
T	15	4 28	7 24	18 52	3 53	7 51	7 26	Moon rises 42 minutes past 5, morning.
W	16	4 27	7 25	19 6	3 52	8 39	8 15	
Th.	17	4 26	7 27	19 20	3 51	9 28	9 4	Pentecost.
F	18	4 24	7 28	19 33	3 49	10 14	9 51	
S	19	4 23	7 29	19 46	3 47	11 3	10 38	Q. Victoria born 1819.
Su.	20	4 22	7 30	19 59	3 44	11 55	11 28	
M	21	4 21	7 31	20 11	3 41	0 24		Moon rises 58 minutes past 5, evening.
T	22	4 21	7 32	20 23	3 37	1 24	0 53	
W	23	4 19	7 33	20 35	3 32	2 37	1 59	Moon rises 52 minutes past 7, evening.
Th.	24	4 18	7 34	20 46	3 27	3 40	3 11	
F	25	4 17	7 35	20 57	3 22	4 44	4 12	Corpus Christi.
S	26	4 16	7 36	21 8	3 16	5 39	5 12	
Su.	27	4 15	7 38	21 18	3 10	6 23	6 3	
M	28	4 14	7 40	21 28	3 3	7 3	6 44	
T	29	4 13	7 41	21 37	2 55	7 38	7 21	
W	30	4 13	7 41	21 47	2 48	8 13	7 55	
Th.	31	4 12	7 42	N 21 55	2 39	8 48	8 30	

MAY.—May (Latin *Maius*) is so denominated from Maia, the most beautiful of the constellation Pleiades, and the fabled mother of Mercury, one of the false deities. The corresponding Jewish month was SIVAN (Esth. viii. 9), the ninth of the civil, and third of the sacred year.

**JUNE, 30 DAYS.**

**MOON'S PHASES.**

LAST QUARTER.....	6th day,	3h, 42m,	Morning
NEW MOON....	12th day,	6h, 36m,	Evening
FIRST QUARTER.....	19th day,	8h, 14m,	Evening
FULL MOON.....	28th day,	0h, 4m,	Morning

Day of W.	Day of M.	Sun		G. app. time.		High		Memoranda.
		rises	sets	Sun's Declination.	Equation of time.	Water at St. John's.		
		at St. John's.	at St. John's.	o	m. s.	p. m.	a. m.	
F	1	4 12	7 43	N 22 4	2 31	9 20	9 3	Moon rises 12 minutes past 10, evening.
S	2	4 12	7 44	22 12	2 22	9 55	9 36	
Su.	3	4 11	7 45	22 19	2 12	10 31	10 11	Moon rises 26 minutes past 11, evening.
M	4	4 10	7 45	22 26	2 2	11 13	10 50	
T	5	4 10	7 46	22 33	1 52		11 36	
W	6	4 10	7 47	22 40	1 42	0 27	0 1	Moon rises 27 minutes past 0, morning.
Th.	7	4 9	7 48	22 46	1 31	1 27	0 55	
F	8	4 9	7 48	22 51	1 19	2 38	2 1	Moon rises 29 minutes past 1, morning
S	9	4 9	7 49	22 57	1 8	3 41	3 10	
Su.	10	4 8	7 50	23 1	0 56	4 48	4 17	Moon rises 43 minutes past 2, morning.
M	11	4 8	7 51	23 6	0 44	5 50	5 19	
T	12	4 8	7 51	23 10	0 32	6 44	6 18	Moon rises 19 minutes past 4, morning.
W	13	4 7	7 52	23 14	0 19	7 36	7 11	
Th.	14	4 7	7 52	23 17	0 7	8 26	8 3	Moon rises 16 minutes past 5, morning.
F	15	4 6	7 53	23 20	0 6	9 15	8 53	
S	16	4 6	7 53	23 22	0 19	10 1	9 38	
Su.	17	4 6	7 54	23 24	0 32	10 48	10 25	
M	18	4 5	7 54	23 25	0 45	11 33	11 10	
T	19	4 6	7 55	23 27	0 58		11 57	
W	20	4 7	7 55	23 27	1 11	0 47	0 23	Accession Q. Victoria.
Th.	21	4 7	7 55	23 28	1 24	1 43	1 15	Proclamation.
F	22	4 8	7 56	23 27	1 36	2 46	2 15	
S	23	4 8	7 56	23 27	1 49	3 51	3 19	
Su.	24	4 9	7 56	23 26	2 2	4 55	4 23	St. John Baptist.
M	25	4 9	7 56	23 25	2 15	5 50	5 25	
T	26	4 10	7 56	23 23	2 27	6 35	6 12	Moon rises 39 minutes past 6, evening.
W	27	4 10	7 56	23 21	2 40	7 27	6 57	
Th.	28	4 10	7 56	23 18	2 52	7 53	7 35	Moon rises 12 minutes past 8, evening.
F	29	4 11	7 56	23 15	3 4	8 29	8 11	
S	30	4 11	7 56	N 23 12	3 16	9 3	8 46	

Equation of time to be subtracted from apparent time to the 14th and to be added the remainder of the month.

JUNE.—June, (Latin, *Junius*), was so named from Juno, one of the fabled Goddesses of the Romans. It answers to the Jewish TAMMUZ, the tenth of their civil, and fourth of their sacred year.

JULY, 31 DAYS.

MOON'S PHASES.

LAST QUARTER.....	5th day, 10h, 33m,	Morning
NEW MOON.....	12th day, 2h, 4m,	Morning
FIRST QUARTER.....	19th day, 0h, 13m,	Evening
FULL MOON.....	27th day, 0h, 42m,	Evening

Day of W.	Day of M.	Sun		G. app. time.		High		Memoranda
		rises	Sun sets at St. John's.	Sun's Declination.	Equa of time. add.	Water at St. John's.		
		h. m.	h. m.	o	m s.	p. m.	a. m.	
Su.	1	4 12	7 55	N 23 8	3 28	9 39	9 20	
M	2	4 13	7 55	23 4	3 39	10 16	9 58	Moon rises 32 minutes past 10, evening.
T	3	4 13	7 54	22 59	3 50	10 59	10 36	
W	4	4 14	7 54	22 54	4 1	11 42	11 20	Moon rises 32 minutes past 11, evening.
Th.	5	4 15	7 54	22 49	4 12	0 6		
F	6	4 15	7 53	22 43	4 22	1 0	0 33	Moon rises 5 minutes past 0, morning.
S	7	4 16	7 53	22 37	4 32	2 5	1 31	
Su.	8	4 17	7 53	22 30	4 42	3 16	2 43	Moon rises 19 minutes past 1, morning.
M	9	4 18	7 52	22 23	4 51	4 26	3 51	
T	10	4 19	7 51	22 16	5 0	5 32	4 59	Moon rises 0 minutes past 3, morning.
W	11	4 19	7 51	22 8	5 8	6 32	6 3	
Th.	12	4 21	7 50	22 0	5 16	7 25	6 59	Moon rises 7 minutes past 5, morning.
F	13	4 21	7 50	21 52	5 24	8 15	7 50	
S	14	4 22	7 49	21 43	5 31	9 4	8 40	
Su.	15	4 23	7 48	21 33	5 37	9 45	9 25	
M	16	4 24	7 47	21 24	5 43	10 26	10 6	
T	17	4 25	7 46	21 14	5 49	11 8	10 48	
W	18	4 26	7 45	21 3	5 54	11 50	11 29	
Th.	19	4 27	7 44	20 53	5 58	0 11		
F	20	4 28	7 43	20 42	6 2	0 54	0 43	
S	21	4 29	7 42	20 30	6 5	1 49	1 19	
Su.	22	4 30	7 41	20 19	6 8	2 55	2 25	
M	23	4 32	7 40	20 7	6 10	4 2	3 28	Prince Wales, arrives at St. John's, 1860.
T	24	4 33	7 39	19 54	6 12	5 9	4 36	
W	25	4 34	7 38	19 41	6 13	6 5	5 39	
Th.	26	4 35	7 37	19 28	6 13	6 49	6 27	Moon rises 48 minutes past 6, evening.
F	27	4 36	7 36	19 15	6 13	7 30	7 9	
S	28	4 37	7 35	19 1	6 12	8 8	7 48	Moon rises 5 minutes past 8, evening.
Su.	29	4 38	7 34	18 47	6 10	8 45	8 27	
M	30	4 39	7 32	18 33	6 8	9 21	9 3	Moon rises 7 minutes past 9, evening.
T	31	4 41	7 31	N 18 18	6 6	9 58	9 40	

JULY.—July (Latin, *Julius*), was originally called Quintilis, being the fifth month of the Roman calendar. Marc Antony designated it Julius, in honor of Caius Julius Cæsar, dictator of Rome, who was born in it, and who reformed the calendar. It answers to Ab, the eleventh month of the Jewish civil year, and the fifth of their sacred year.



**AUGUST, 31 DAYS.**

**MOON'S PHASES.**

LAST QUARTER..... 3rd day, 3h, 45m, Evening  
 NEW MOON..... 10th day, 11h, 5m, Morning  
 FIRST QUARTER..... 18th day, 5h, 45m, Morning  
 FULL MOON..... 26th day, 0h, 3m, Morning

Day of W.	Day of M.	Sun		G. app. time.		High		Memoranda.
		rises at St. John's.	sets at St. John's.	Sun's Declination.	Equa of time. add.	Water at St. John's.		
		h. m.	h. m.	o	m. s.	p. m.	a. m.	
W	1	4 42	7 29	N 18 3	6 2	10 39	10 17	Moon rises 8 minutes past 10, evening.
Th.	2	4 44	7 28	17 48	5 59	11 21	10 58	
F	3	4 45	7 27	17 32	5 54		11 44	Moon rises 18 minutes past 11, evening.
S	4	4 46	7 25	17 17	5 49	0 36	0 9	
Su.	5	4 48	7 24	17 1	5 44	1 37	1 4	Moon rises 4 minutes past 0, morning.
M	6	4 49	7 22	16 44	5 38	2 51	2 13	
T	7	4 50	7 21	16 28	5 31	4 11	3 31	Moon rises 49 minutes past 1, morning.
W	8	4 51	7 19	16 11	5 24	5 24	4 48	
Th.	9	4 53	7 18	15 53	5 16	6 26	5 57	Moon rises 0 minutes past 4, morning.
F	10	4 54	7 16	15 36	5 7	7 19	6 54	
S	11	4 55	7 15	15 18	4 58	8 4	7 41	Moon rises 11 minutes past 6, morning.
Su.	12	4 57	7 13	15 0	4 49	8 45	8 25	
M	13	4 58	7 11	14 42	4 39	9 21	9 3	
T	14	4 59	7 9	14 24	4 28	10 0	9 42	
W	15	5 1	7 8	14 5	4 17	10 34	10 17	
Th.	16	5 2	7 6	13 46	4 5	11 10	10 51	
F	17	5 3	7 4	13 27	3 53	11 47	11 29	
S	18	5 5	7 3	13 8	3 40	0 7		26—Birth Prince Consort, 1819.
Su.	19	5 6	7 1	12 48	3 26	0 54	0 29	
M	20	5 7	6 59	12 29	3 13	1 58	1 21	
T	21	5 9	6 57	12 9	2 58	3 11	2 33	
W	22	5 10	6 55	11 49	2 43	4 28	3 48	
Th.	23	5 11	6 54	11 29	2 28	5 34	5 3	
F	24	5 13	6 52	11 8	2 12	6 22	5 59	Moon rises 1 minute past 6, evening.
S	25	5 14	6 50	10 48	1 56	7 6	6 45	
Su.	26	5 15	6 48	10 27	1 40	7 44	7 25	Moon rises 6 minutes past 7, evening.
M	27	5 17	6 46	10 6	1 23	8 22	8 4	
T	28	5 18	6 44	9 45	1 5	9 1	8 41	Moon rises 13 minutes past 8, evening.
W	29	5 19	6 42	9 23	0 48	9 39	9 19	
Th.	30	5 21	6 40	9 2	0 30	10 18	6 59	Moon rises 21 minutes past 9, evening.
F	31	5 22	6 38	N 8 40	0 11	11 0	10 39	

**AUGUST.**—August was originally called by the Romans *Sextilis*, or the sixth month, which was afterwards, by the senate changed to *Augustus*, in honor of the Emperor. It corresponds to the Jewish *Elul* (Neh. vi. 15), their twelfth civil, or sixth sacred month.

SEPTEMBER, 30 DAYS.

MOON'S PHASES.

LAST QUARTER ..... 1st day, 8h, 38m, Evening  
 NEW MOON..... 8th day, 10h, 44m, Evening  
 FIRST QUARTER..... 16th day, 11h, 57m, Evening  
 FULL MOON..... 24th day, 10h, 35m, Morning

Day of W.	Day of M.	Sun		G. app. time.		High		Memoranda.
		rises	sets	Sun's Declination.	Equa of time subt.	Water at St. John's.		
		h. m.	h. m.	o	m. s.	p. m.	a. m.	
S	1	5 23	6 36	N 8 19	0 7	11 47	11 23	Moon rises 48 minutes past 10, evening.
SU.	2	5 25	6 35	7 57	0 26	0 13		
M	3	5 26	6 33	7 35	0 45	1 14	0 42	
T	4	5 27	6 31	7 13	1 5	2 36	1 53	Moon rises 39 minutes past 0, morning.
W	5	5 29	6 28	6 50	1 24	4 1	3 19	
Th.	6	5 30	6 26	6 28	1 44	5 16	4 42	Moon rises 52 minutes past 2, morning.
F	7	5 31	6 24	6 6	2 4	6 15	5 47	
S	8	5 33	6 23	5 43	2 25	7 6	6 41	Moon rises 7 minutes past 5, morning.
Su.	9	5 34	6 21	5 20	2 45	7 46	7 26	
M	10	5 35	6 18	4 58	3 5	8 23	8 6	
T	11	5 37	6 16	4 35	3 26	8 56	8 40	
W	12	5 38	6 14	4 12	3 47	9 31	9 13	
Th.	13	5 39	6 12	3 49	4 8	10 2	9 46	9—R. C. Cathedral consecrated, 1855.
F	14	5 41	6 10	3 26	4 29	10 34	10 17	
S	15	5 42	6 8	3 3	4 50	11 9	10 51	
Su.	16	5 43	6 6	2 40	5 11	11 48	11 28	
M	17	5 45	6 4	2 17	5 32	0 10		
T	18	5 46	6 2	1 53	5 53	1 5	0 35	
W	19	5 47	6 0	1 30	6 15	2 21	1 40	
Th.	20	5 49	5 58	1 7	6 36	3 42	3 1	
F	21	5 50	5 56	0 43	6 57	4 56	4 20	St. John's Cathedral consecrated, 1850.
S	22	5 51	5 54	N 0 20	7 18	5 52	5 26	
Su.	23	5 52	5 53	S 0 3	7 39	6 36	6 14	Moon rises 37 minutes past 5, evening.
M	24	5 54	5 50	0 27	7 59	7 19	6 58	
T	25	5 56	5 48	0 50	8 20	7 55	7 36	Moon rises 42 minutes past 6, evening.
W	26	5 57	5 46	1 14	8 41	8 34	8 15	
Th.	27	5 52	5 44	1 37	9 1	9 16	8 55	Moon rises 12 minutes past 8, evening.
F	28	6 0	5 42	2 0	9 21	9 57	9 36	
S	29	6 1	5 40	2 24	9 41	10 42	10 20	Moon rises 40 minutes past 9, evening.
SU.	30	6 2	5 38	S 2 47	10 0	11 29	11 5	

SEPTEMBER.—September, now the ninth, was anciently the seventh month, as 's indicated by its name, which is derived from *septema*, signifying "seven;" *ember*, or *imber*, is from the Latin, and signifies "showers," as frequently the rainy season begins this month.

OCTOBER, 31 DAYS.

MOON'S PHASES.

LAST QUARTER.....	1st day,	2h, 38m,	Morning
NEW MOON.....	8th day,	1h, 27m,	Evening
FIRST QUARTER .....	16th day,	5h, 53m,	Evening
FULL MOON.....	23rd day,	8h, 42m,	Evening
LAST QUARTER.....	30th day,	11h, 14m,	Morning

Day of W.	Day of M.	Sun		G. app. time.		High Water at St. John's.		Memoranda.
		rises at St. John's.	Sun sets at St. John's.	Sun's Declination.	Equa. of time. subt.	p. m.	a. m.	
		h. m.	h. m.	o	m. s.	p. m.	a. m.	
M	1	6 4	5 36	S 3 11	10 19		11 57	Moon rises 39 minutes past 11, evening.
T	2	6 5	5 39	3 34	10 38	1 2	0 28	
W	3	6 6	5 31	3 57	10 57	2 25	1 41	Moon rises 43 minutes past 0, morning.
Th.	4	6 8	5 29	4 20	11 15	3 50	3 8	
F	5	6 9	5 27	4 43	11 33	5 5	4 31	Moon rises 53 minutes past 2, morning.
S	6	6 11	5 25	5 7	11 51	5 59	5 34	
Su.	7	6 12	5 23	5 30	12 8	6 43	6 23	Moon rises 2 minutes past 5, morning.
M	8	6 14	5 22	5 53	12 25	7 21	7 3	
T	9	6 15	5 20	6 16	12 41	7 57	7 40	
W	10	6 17	5 18	6 38	12 57	8 30	.8 13	
Th.	11	6 18	5 16	7 1	1 13 12	9 2	8 46	Steam communication established in Conception Bay, 1852.
F	12	6 20	5 14	7 24	13 27	9 34	9 17	
S	13	6 21	5 12	7 46	13 41	10 5	9 48	
Su.	14	6 22	5 10	8 9	13 55	10 39	10 22	
M	15	6 24	5 8	8 31	14 9	11 16	10 56	
T	16	6 25	5 6	8 53	14 21		11 38	
W	17	6 27	5 1	9 15	14 34	0 26	Q 1	
Th.	18	6 28	5 2	9 37	14 45	1 35	0 59	3—Arrival of His Excellency Governor Musgrave.
F	19	6 30	5 0	9 59	14 56	2 55	2 15	
S	20	6 31	4 58	10 21	15 7	4 13	3 35	
Su.	21	6 33	4 57	10 42	15 17	5 15	4 46	
M	22	6 34	4 55	11 3	15 26	6 3	5 30	
T	23	6 36	4 53	11 25	15 34	6 47	6 26	
W	24	6 37	4 51	11 46	15 42	7 30	7 8	Moon rises 53 minutes past 5, evening.
Th.	25	6 39	4 50	12 6	15 49	8 13	7 51	Moon rises 28 minutes past 7, evening.
F	26	6 40	4 48	12 27	15 56	8 55	8 34	Moon rises 31 minutes past 9, evening.
S	27	6 42	4 46	12 47	16 1	9 39	9 18	
Su.	28	6 43	4 45	13 8	16 6	10 26	10 3	
M	29	6 45	4 43	13 28	16 10	11 18	10 52	
T	30	6 46	4 41	13 48	16 14		11 45	Moon rises 42 minutes past 11, evening.
W	31	6 48	4 40	S 14	7 16 16	0 48	0 14	

OCTOBER.—October derives its name from the Latin word *octo*, "eight," indicating the place it held in the Roman calendar, and *imber*, or "shower." To the Jews it was known as *BUL*, signifying decay, as in the fall of the leaf (1 Kings, vi. 38), or *MARCHESVAN*, as it was called after the captivity.

NEW  
FIRS  
FULL  
LAST

Day of W

Th.  
F  
S  
Su.  
M  
T  
W  
Th.  
F  
S  
Su.  
M  
T  
W  
Th.  
F  
S  
Su.  
M  
T  
W  
Th.  
F

N  
it b  
the mor

NOVEMBER, 30 DAYS.

MOON'S PHASES.

NEW MOON.....	7th day,	6h, 54m,	Morning
FIRST QUARTER.....	15th day,	10h, 36m,	Morning
FULL MOON.....	21st day,	6h, 44m,	Morning
LAST QUARTER.....	28th	1h, 34m,	Evening

Day of W	Day of M.	Sun		G. app. time.		High		Memoranda.
		rises at St John's.	sets at John's.	Sun's Declination.	Equa of time. subt.	Water at St. John's.		
		h. m.	h. m.	o	m. s.	p. m.	a. m.	
Th.	1	6 49	4 38	S 14 26	16 18	2 4	1 24	Moon rises 46 minutes past 0, morning.
F	2	6 51	4 36	14 46	16 19	4 3	3 26	
S	3	6 53	4 35	15 5	16 19	5 9	4 40	Moon rises 55 minutes past 2, morning.
SU.	4	6 54	4 33	15 23	16 18	5 18	5 35	
M	5	6 56	4 32	15 42	16 17	6 39	6 20	Moon rises 59 minutes past 4, morning.
T	6	6 57	4 30	16 00	16 14	7 15	6 58	
W	7	6 59	4 29	16 18	16 11	7 49	7 32	Moon rises 56 minutes past 6, morning.
Th.	8	7 0	4 27	16 35	16 7	8 21	8 5	
F	9	7 2	4 26	16 53	16 2	8 53	8 38	3—Free St. Andrew's Church opened, 1850.
S	10	7 3	4 25	17 10	15 56	9 26	9 9	
SU.	11	7 5	4 24	17 26	15 50	9 56	9 40	29—St. John's Wes. Church opened, 1857.
M	12	7 6	4 22	17 43	15 42	10 32	10 15	
T	13	7 8	4 21	17 59	15 34	11 10	10 50	Moon rises 22 minutes past 4, evening.
W	14	7 10	4 20	18 15	15 25	11 55	11 31	
Th.	15	7 11	4 19	18 30	15 15	0 22		Moon rises 11 minutes past 6, evening.
F	16	7 12	4 18	18 45	15 4	1 30	0 54	
S	17	7 14	4 16	19 0	14 52	2 47	2 10	Moon rises 21 minutes past 8, evening.
SU.	18	7 15	4 15	19 15	14 40	3 58	3 23	
M	19	7 17	4 14	19 29	14 27	5 1	4 31	Moon rises 36 minutes past 10, evening.
T	20	7 18	4 13	19 43	14 13	5 51	5 28	
W	21	7 20	4 12	19 56	13 58	6 42	6 16	Moon rises 0 minutes past 0, morning.
Th.	22	7 21	4 11	20 9	13 42	7 29	7 5	
F	23	7 23	4 11	20 22	13 26	8 15	7 51	Moon rises 50 minutes past 0, morning.
S	24	7 24	4 10	20 34	13 9	9 3	8 40	
SU.	25	7 26	4 9	20 46	12 51	9 51	9 25	
M	26	7 27	4 8	20 58	12 32	10 40	10 16	
T	27	7 28	4 7	21 9	12 13	11 31	11 5	
W	28	7 30	4 7	21 20	11 52		11 59	
Th.	29	7 31	4 6	21 30	11 31	0 57	0 26	
F	30	7 32	4 6	S 21 40	11 10	2 8	1 32	

NOVEMBER.—November is so named from the Latin *novem* "nine," it being the ninth month of the Roman calendar. It corresponds to the Jewish CHISLEU (Neh. i. 1), which signifies *chilled*, the third month of their civil, and ninth of their sacred year.

DECEMBER, 31 DAYS.

MOON'S PHASES.

NEW MOON..... 7th day, 1h, 54m, Morning  
 FIRST QUARTER..... 15th day, 1h, 12m, Morning  
 FULL MOON..... 21st day, 5h, 3m, Evening  
 LAST QUARTER..... 28th day, 3h, 53m, Evening

Day of W.	Day of M.	Sun		G. app. time.		High		Memoranda.
		rises at St. John's.	Sun sets at St. John's.	Sun's Declination.	Equa of time.	Water at St. John's.		
		h. m.	h. m.	o	m. s.	p. m.	a. m.	
S	1	7 33	4 5	S 21 50	10 47	3 18	2 43	Moon rises 62 minutes
Su.	2	7 35	4 5	21 59	10 24	4 25	3 52	past 1, morning.
M	3	7 36	4 4	22 7	10 1	5 24	4 57	Moon rises 53 minutes
T	4	7 37	4 4	22 16	9 37	6 10	5 49	past 3, morning.
W	5	7 38	4 3	22 24	9 12	6 51	6 30	Moon rises 50 minutes
Th.	6	7 39	4 3	22 31	8 46	7 27	7 9	past 5, morning.
F	7	7 40	4 3	22 38	8 20	8 3	7 45	
S	8	7 42	4 3	22 44	7 54	8 36	8 19	
Su.	9	7 43	4 3	22 50	7 27	9 8	8 51	3—St. Andrew's Kirk
M	10	7 44	4 3	22 56	7 0	9 42	9 25	opened, 1843.
T	11	7 44	4 3	23 1	6 32	10 16	9 59	
W	12	7 45	4 3	23 6	6 4	10 55	10 34	
Th.	13	7 46	4 3	23 10	5 36	11 36	11 16	
F	14	7 47	4 3	23 14	5 7	11 59		25—CHRISTMAS DAY.
S	15	7 48	4 3	23 17	4 38	0 54	0 25	
Su.	16	7 49	4 3	23 20	4 9	2 1	1 27	
M	17	7 49	4 4	23 23	3 40	3 11	2 36	
T	18	7 50	4 4	23 25	3 10	4 21	3 45	
W	19	7 51	4 4	23 26	2 40	5 23	4 54	Napoleon III. pro-
Th.	20	7 51	4 5	23 27	2 11	6 17	5 52	claimed Emperor of
F	21	7 52	4 5	23 28	1 41	7 11	6 45	France 1848.
S	22	7 52	4 6	23 28	1 11	8 4	7 37	Moon rises 55 minutes
Su.	23	7 53	4 6	23 27	0 41	8 54	8 29	past 5, evening.
M	24	7 53	4 7	23 26	0 11	9 41	9 17	Moon rises 17 minutes
T	25	7 53	4 7	23 25	0 19	10 27	10 4	past 8, evening.
W	26	7 54	4 8	23 23	0 48	11 14	10 50	Moon rises 34 minutes
Th.	27	7 54	4 9	23 21	1 18	11 37		past 10, evening.
F	28	7 54	4 9	23 18	1 48	0 25	0 2	
S	29	7 54	4 10	23 15	2 17	1 18	0 51	Moon rises 43 minutes
Su.	30	7 55	4 11	23 11	2 46	2 20	1 47	past 0, morning.
M	31	7 55	4 12	S 23 7	3 15	3 29	2 54	

Equation of time to be subtracted from apparent time to the 24th, and to be added the remainder of the month.

DECEMBER.—December derives its name from the Latin *decem*, "ten;" as, in the Roman year, instituted by Romulus, beginning with March, it was the tenth month.



## The Royal Family.

**ALEXANDRINA VICTORIA**, by the Grace of God, of the United Kingdom of Great Britain and Ireland, Queen, only daughter and heir of the late Prince Edward, Duke of Kent, fourth son of King George III. Her Majesty was born at Kensington Palace, on the 24th May 1819; baptized on the 24th of June 1819; ascended the throne on the demise of her uncle, King William IV., 20th June 1837; proclaimed 21st June 1837; and crowned at Westminster, on the 28th June 1838. Her Majesty was married at St. James's Palace, on the 10th Feb. 1840, to her cousin, his late Royal Highness Francis-Albert-Augustus-Charles-Emmanuel, Duke of Saxe, Prince of Coburg and Gotha, who died at Windsor Castle, on the 14th Dec. 1861. Children:—

Victoria-Adelaide-Mary-Louisa, *Princess Royal*, born 21st Nov. 1840; married 25th Jan. 1858, at the Chapel Royal, to His Royal Highness Prince Frederick-William-Nicholas-Charles of Prussia.

Albert-Edward, *Prince of Wales and Earl of Dublin*, born 9th Nov. 1841; married 10th March 1863, at Windsor, to Princess Alexandra, daughter of Prince Christian, of Denmark.

Alice-Maud-Mary, born 25th April 1843; married 1st July 1862; at Osborne, to His Royal Highness Prince Frederick-William-Louis of Hesse-Darmstadt.

Alfred-Ernest-Albert, born 6th August 1844.

Helena-Augusta-Victoria, born 25th May 1846.

Louisa-Caroline-Alberta, born 18th March 1848.

Arthur-William-Patrick-Albert, born 1st May 1859.

Leopold-George-Duncan-Albert, born 7th April 1853.

Beatrice-Mary-Victoria-Feodore, born 14th April 1857.

## Her Majesty's Chief Officers of State.

### THE CABINET.

First Lord of Treasury—Earl Russell, K.G.  
 High Lord Chancellor—Lord Cranworth.  
 President of the Council—Earl Granville, K.G.  
 Privy Seal—The Duke of Argyll, K.T.  
 Chancellor of the Exchequer—Right Hon. W. E. Gladstone.  
 Secretary of State for the Home Department—Sir George Grey.  
 Secretary of State for Foreign Department—Earl of Clarendon, K.G.  
 Secretary of State for the Colonies—Right Hon. E. Cardwell.  
 War Secretary—Earl de Grey and Ripon.  
 Secretary of State for India and President of Indian Council—Right Hon. Sir C. Wood, G.C.B.  
 First Lord of the Admiralty—The Duke of Somerset, K.G.  
 President of the Board of Trade—Right Hon. T. Milner Gibson.  
 Post Master General—Lord Stanley of Alderley.  
 Chancellor of the Duchy of Lancaster—  
 President of the Poor Law Board—Right Hon. Charles P. Villiers.

### NOT OF THE CABINET.

Chief Commissioner of Works, &c.—Right Hon. W. F. Cowper.  
 Paymaster-General, and Vice-President of Board of Trade—Right Hon. William Hutt.  
 Commander-in-Chief—H.R.H. Duke of Cambridge, K.G.  
 Under Secretaries for the Home Department—T. G. Baring, Esq., Horatio Waddington, Esq.  
 Under Secretaries for Foreign Affairs—A. H. Layard, Esq., Edmund Hammond, Esq.  
 Under Secretaries for the Colonies—Right Hon. C. S. Fortescue, Sir F. Rogers, Bart.  
 Under Secretaries for War—Marquis of Hartington, Major-General Sir E. Lugard, K.C.B.  
 Attorney General—Sir Roundell Palmer.  
 Solicitor General—Sir R. P. Collier.  
 Advocate General—Sir R. J. Phillimore.  
 Judge Advocate General—Right Hon. T. E. Headlam.  
 Lord Advocate of Scotland—Right Hon. James Moncreiff.  
 Solicitor General of Scotland—G. Young, Esq.

### IRELAND.

Lord Lieutenant—Lord Wodehouse.  
 Lord Chancellor—Right Hon. M. Brady.  
 Chief Secretary—Right Hon. Sir Robert Peel, Bart.  
 Attorney General—Right Hon. Thomas O'Hagan.  
 Solicitor General—J. A. Lawson, Esq.  
 Commander of the Forces—Gen. Sir George Brown, G.C.B.



## COLONY OF NEWFOUNDLAND.

*Governor, Commander-in-Chief and Vice-Admiral,*  
**HIS EXCELLENCY ANTHONY MUSGRAVE, ESQUIRE.**  
*Private Secretary,*

**James Sheriff Musgrave, Esquire.**

*Colonial Aides-de-Camp,*

**Edward L. Jarvis, Esquire, and**  
**Major Charles Mesham, D. A. G. Volunteers.**

---

### The Executive Council.

**Hon. Laurence O'Brien—President.**

**Hon. Frederick B. T. Carter, Premier.**

**Hon. Robert Carter, R.N.**

**Hon. Nicholas Stabb.**

**Hon. John Bemister.**

**Hon. Ambrose Shea.**

**Hon. John Kent.**

---

### The Legislative Council.

**Hon. Laurence O'Brien, President.**

**Hon. Edward Morris,**

**Hon. Nicholas Stabb,**

**Hon. Robert J. Pinsent, Q.C.**

**Hon. Robert Kent,**

**Hon. James S. Clift,**

**Hon. Richard O'Dwyer,**

**Hon. Edward White,**

**Hon. Peter G. Tessier,**

**Hon. James Cormack,**

**Hon. James O. Fraser,**

**Hon. John Winter,**

*Master-in-Chancery and Clerk—Hon. George H. Emerson, holding by her Majesty's patent, the rank and precedence of an Executive Councillor; Usher of the Black Rod—William F. Rennie; Door Keeper—James Walsh; Assistant Door Keepers and Messengers—James Corcoran and Ambrose Ronayne.*



## House of Assembly.

[Elected November, 1865.]

*District of St. John's East*—John Kavanagh, Esquire, Hon. John Kent, and Robert John Parsons, Esquire.

*District of St. John's West*—John Casey, Thomas Talbot, and Henry Renouf, Esquires.

*District of Harbor Grace*—John Hayward, and William S. Green, Esquires.

*District of Carbonear*—John Rorke, Esquire.

*District of Harbor Maine*—George J. Hogsett, and Charles Furey, Esquires.

*District of Port-de-Grave*—John Leamon, Esquire.

*District of Bay-de-Verds*—Hon. John Bemister.

*District of Trinity*—Stephen Rendell, Frederick J. Wyatt, and Stephen March, Esquires.

*District of Bonavista*—John H. Warren, John T. Oakley, and John T. Burton, Esquires.

*District of Twillingate and Fogo*—Thomas Knight, and William V. Whiteway, Esquires.

*District of Ferryland*—Thomas Glen, and Michael Kearney, Esquires.

*District of Placentia and St. Mary's*—Hon. Ambrose Shea, Pierce M. Barron, and Thomas O'Rielly, Esquires.

*District of Burin*—Edward Evans, Esquire, and Hon. Frederick B. T. Carter.

*District of Fortune Bay*—Thomas R. Bennett, Esquire.

*District of Burgeo and La Poile*—Daniel Woodley Prowse, Esq.

## Public Officers (Departmental.)

*Attorney General*—Hon. Frederick B. T. Carter.

*Colonial Secretary*—Hon. John Bemister.

*Receiver General*—Hon. John Kent.

*Solicitor General*—John Hayward, Esquire.

*Surveyor General*—John H. Warren, Esquire.

*Financial Secretary*—Edward D. Shea, Esquire.

## Colonial Secretary's Department.

*Colonial Secretary*—Hon. John Bemister.

*First Clerk*—Joseph Crowdy.

*Second Clerk*—John W. Withers.

*Office Keeper and Messenger*—James Dunphy.

## Revenue Department.

### BOARD OF REVENUE.

President—Hon. John Kent, Receiver General; Hon. Laurence O'Brien, Stephen Rendell, Esq., Hon. Nicholas Stabb, Hon. R. Kent, and Ewen Stabb, Esq.

### REVENUE ESTABLISHMENT.

Receiver General—Hon. J. Kent. Assistant Collector—John Canning, Esq. Landing and Tide Surveyor—James S. Hayward. Landing Waiters—Edward L. Moore, Thomas E. Gaden. First Clerk and Warehouse Keeper—William Doutney. Second Clerk—James Winter. Third Clerk—William Gill. Fourth Clerk and Locker—William Reddin. Lockers—John Hickey and David Connors.

Authorized Broker—Joseph R. Mullings.

### OUTPORT SUB-COLLECTORS.

Fogo, John G. Lucas. Greenspond, William Lang. Trinity, Robert Bayly. Carbonear, John McCarthy. Harbor Grace, Henry T. Moore; Clerk and Landing Waiter, Johnstone F. Burrows. Brigus, John C. Nuttall. Burin, Thomas Winter. Lamaline, Henry Benning. Harbor Breton, Thomas Birkett. Gaultois, Richard Bradshaw. LaPoile, Thomas Read. Twillingate, Joseph J. Pearce. LaManche, Richard McGrath.

### PREVENTIVE OFFICERS.

Green Bay (North Side,) Patrick Power. Bonavista and Catalina, John Miffen. Bay Bulls, Martin Williams. Ferryland, Luke Brown. St. Mary's, James Murphy. Trepassey, John Devereux. Grand Bank, Josiah Blackburn. Fortune, Thomas Rogers. Little Placentia, Thomas Freeman. Channel (Port-aux-Basque), John Hooper. St. Lawrence, Hugh Vavasor. English Harbor, (Fortune Bay,) Albert Stirling. Bay Roberts, George W. Hierlihy. Pushthrough, (Fortune Bay,) Henry Camp. Hauts Harbor, James L. Mews. Burgeo, Francis A. Parsons. Great Placentia, William G. Bradshaw.

### CUSTOMS DEPARTMENT.

Comptroller of Customs and Registrar of Shipping for Newfoundland and its Dependencies—Hon. J. Kent. Surveyor of Shipping—Edward L. Moore, St. John's. Henry T. Moore, Harbor Grace. Robert Bayly, Trinity. Albert Stirling, English Harbor.

### TREASURY DEPARTMENT.

Receiver General—Hon. J. Kent. Clerk—Geo. F. Hayward.

LABRADOR—*Collection of Duties under Act 26 Vic, Cap. 1 and 2.*

Collector, James Winter, (Sub-Collectors appointed by Collector, subject to control of Governor in Council, under Act 26 Vic., Cap. 2, Sec. 10.)

Superintendent of Mercantile Marines—Robert Carter.

## Surveyor General's Department.

Surveyor General—John H. Warren, Esq.; Deputy Surveyor—Edward M. J. Delaney, C.E.; Chainman—Richard Ryan.

### DEPUTY SURVEYORS IN OUTPORTS.

*Northern District*— — — —, Carbonear; Patrick Brine, Brigus; Benjamin Sweetland, Trinity; John T. Oakley, Greenspond; Robert C. Lawrence, Bonavista; — — — —, King's Cove; G. W. Hierlihy, Harbor Grace; Wm. Swansborough, New Perlican, (Trinity Bay South); William Christian, Bay-de-Verde; Thomas Peyton, Twillingate.

*Southern District*—Thomas Mockler, Bay Bulls; Michael Kelly, Ferryland; John W. English, St. Mary's and Placentia; Henry Camp, Fortune Bay; James Harney, Burin; Thomas Winter, Fortune Bay; Josiah J. Blackburn, Grand Bank.

## Financial Secretary's Department.

Financial Secretary—Edward D. Shea, Esquire.

Clerk—Richard Howley.

## Board of Works Department,

Having the management and superintendence of Government House Colonial Building, Court Houses, Gaols, Custom Houses, Hospitals, Lunatic Asylum, and all other Buildings and Property belonging to the Colony; Light Houses, Buoys, and Beacons erected or to be erected within the Colony and its dependencies; supervision of Commissioners of Roads, Highways, Bridges, &c., &c.

### BOARD OF WORKS.

Chairman—John H. Warren, Esquire; John Kavanagh, Thomas S. Dwyer, Terence Hallern, Stephen Rendell, William Boyd, and Hon. J. Bemister.

Secretary—John Stuart. Superintendent of Public Works and Buildings—John T. Nevill. Road Surveyors and Inspectors—Thomas Byrnes and John Maher.

### OUTPORT BOARDS OF ROAD COMMISSIONERS.

*Brigus to Port de-Grave, both places inclusive*—John Leamon, James Tarahan, Rev. E. O'Keefe, John Wilcox, Philip Bennett, Thomas Butler, and John Bartlett.

*Port de Grave, Northern side of Northern Gut Bridge*—Doctor Brown, Thomas Butler, — Kenny, John Butler, (Sand,) John M. Maddock, John Andrews, Isaac Richards.

*Bay Roberts*—W. S. Green, Richard Cormack, Isaac Bartlett, John McStravic, Robert Daw.

*Upper Island Cove, Bishop's Cove, and Bryant's Cove*—James Crane, Joseph Drover, jr., James Drover, (Island Cove) John Barrett, Israel Gosse, (Bishop's Cove) Thomas Stephenson, (Bryant's Cove.)

*Carbonear*—John Rorke, John McCarthy, Michael Bolger, Michael Gould, John F. Apsey, Nicholas Nicholle, Benjamin T. Gould.

*Bay de Verds (Upper Division) from Fresh Water to Northern Bay, exclusive*—Rev. John Waterhouse, Wm. Joice, Wm. Butt, Maurice Walsh.

*Bay de Verds (Lower Division) from Northern Bay (inclusive) to Grates Cove*—John Lewis, Rev. Bernard Duffy, Rev. Oliver Rouse, and Josiah Garland.

*Trinity (North Side) to Ragged Harbor*—Benjamin Sweetland, Robert Bayly, Alexander W. Bremner, Gilbert H. Cole, Patrick Murphy.

*Trinity (South Side) from Grates Cove to Hunt's Harbor*—James L. Mews, John Sheehan, Thomas Cooper, Jabez Tilley, William Meadows, William March.

*New Harbor*—Charles Newhook, William Miller, Joseph Pretty, Edgar March, — Smith, (Chance Cove)

*Hunt's Harbor (to the Head of the Bay)*—Rev. George Gardner, Reuben Bemister, Michael Howley, William Sooley, and Elias Warren.

*Ragged Harbor to Bird Island*—Alexander Bremner, William Ashford, William Walsh, Robert Tilley, John Cameron, John Jaynes, Benjamin Snelgrove.

*Bona Vista*—Alexander Bremner, John G. Skelton, James Saint, Peter Ward, John Lawrence, Patrick Kough, and William Brown.

*King's Cove*—Michael Murphy, David Candow, jr., George Brown, Rev. M. Scanlan, and James Brown, sr.

*Keels and Tickle Cove*—David Candow, James Eagan, (Keels) Andrew Mullowney, William Penny.

*Salvage*—E. Kelligrew, Thomas Oldford, Henry Wills, (Salvage) James Bendon, James Pike, (Flat Island.)

*Greenspond*—George Skelton, M.D., James L. Noonan, John T. Oakley, William Lang, Michael Curran, William Tough, (Pinchard's Island) and Darius Blandford.

*Twillingate*—John Peyton, Joseph J. Pearce, Charles Edmond, Joseph Minty, Thomas Manuel.

*Fogo*—Hay Findlater, M.D., Richard Power, Thomas Humphrey, John Banks, and Walter Williams.

*Tilton Harbor*—Rev. Patrick Ward, William Burke, John Brine, John Dwyer, William Greene.

*Moreton's Harbor and Tizzard's Harbor*—William Osmond, John Forward, (Tizzard's Harbor,) Henry Knight, John Taylor, John Cantwell, (Moreton's Harbor.)

*Burnt Island, Exploits*—William Menchinton, Edward Downton, Thomas Butt, William Sevin, Andrew Pearce, and Josiah Manuel.

*Fortune Harbor*—James Hamilton, Michael Bryan, Michael Byrne, Matthias Glaveen, Patrick Carroll, William Carroll, (Indian Cove,) James Lyver, (Waláron's Cove.)

*Jackett's Arm, to Head of the Bay*—John Knight, J. Campbell, and John Rowsell.

*Shoe Cove to Nipper's Harbor*—James Gray, John Stark, William Noble, and John Walshman.

*Leading Tickle*—James Alcock, Edward Butler, William Rowsell.

*Ferryland and Fermews*—Rev. James Murphy, Edmund Hanrhan, William Carter, (Ferryland,) Richard Cashin, (Cape Broyle,) William Johnston, (Renews.)

*Bay Bulls to the Goulds*—Martin Williams, Martin Driscoll, Thomas Mockler, Cornelius O'Brien, Dr. McKie, and Very Rev. P. Cleary.

*Placentia and St. Mary's*—Francis L. Bradshaw, Rev. Edward Coudon, Thomas Freeman, and Thomas Keites.

*Sound Island (Placentia Bay)*—James Hollett, Philip Brown.

*St. Mary's*—James Murphy, John Walsh, John Whelan, John Grace, James Walsh, Patrick Walsh, James Whelan.

*Burin*—Francis Berteau, Owen Pine, George Bishop, Michael Gorman, James Galton, Patrick Morris, John O'Neill.

*Lemaline*—Robert Bonnell, John Pitman, John Collins, George Cake, George Butt.

*Grand Bank*—Edward Evans, Jonathan Snook, George Lake, and William Burfitt.

*Harbor Breton*—Samuel Howe, Clement Mallet, Thomas Birkett, Philip Hubert, James Hardy.

*Belloram*—Rev. John Marshall, John Cluett, John Grandy, Patrick Rose, Thomas Rose.

*English Harbor*—T. R. Bennett, —Hall, —Fiander, T. Evans.

*Gaultois*—Rev. E. Colley, John Lee, Richard Bradshaw, H. Shephard, William T. Gallop.

*Rose Blanche and Harbor LeCov*—Philip Sorsoliel, John Hanhan, Meshech Parsons, Thomas Ridout, sr., George Thomas.

*Burgeo*—Rev. John Cunningham, William Anderson, Stephen Vatcher, Walter Ford, and George Hunt, M.D.

*La Poile*—Thomas Read, Rev. G. Hooper, Philip Clements, William Thomas, Frederic Cox.

*Channel (Port aux Basques)*—Rev. W. W. LeGallais, Rev. Isaac Howie, John Gilman, John Bragg, William Gilman, John G. Brock.

## GAOLS.

*St. John's (Penitentiary)*—Keeper, Richard Brace; Turnkey, Samuel Shaw; Surgeon, Charles Crowdy, M.D.

*Harbour Grace*—Gaoler, David Rogers; Surgeon, William Allan, M.D.

*Trinity*—Gaoler, Charles Granger.

*Ferryland*—Gaoler, Francis Geary.

*Placentia*—Gaoler, Samuel Collins.

*Burin*—Gaoler, John Murphy.

*Bon vista*—Gaoler, Michael Fennell.  
*Twillingate and Fogo*—Gaoler, James Rice.  
*Harbor Breton*—Gaoler, John Garvey.  
*Brigus and Port-de-Grave*—Gaoler, Thomas Butler.  
*Greenspond*—Gaoler, George Bridle.

## COURT HOUSES.

*St. John's*—Keeper, John R. Jeans.  
*Harbor Grace*—Keeper, David Rogers.  
*Ferryland*—Keeper, Francis Geary.

## ST. JOHN'S HOSPITAL.

Medical Attendant—Thomas McKen, M.D.; Matron—Miss Cowan; Keeper—John Prowse.

## ST. JOHN'S POOR HOUSE.

Medical Attendants—Hospital Doctors; Keeper—John Downey; Assistant Keeper—Joseph Score.

## LUNATIC ASYLUM (ST. JOHN'S.)

Resident Physician—Henry H. Stabb, M.D.

## DISTRICT SURGEONS.

*St. John's* (Eastern Ward)—Charles Crowdy, M.D., Charles H. Renouf, M.D. (Western Ward)—Frederick Bunting, M.D., James N. Fraser, M.D.

*Conception Bay*—William Allan, M.D.

## COLONIAL BUILDING AND GROUNDS.

Keeper—Mrs. Born.

## COMMISSIONERS FOR ERECTION OF PUBLIC WHARF.

*Catalina*—William Walsh, James Murphy, John Diamond, John Jeynes.

## COMMISSIONERS FOR ERECTION OF BREAKWATERS.

*Fortune*—George Lake, sr., Elias Major, John Lake, John Spence, sr., Thomas Rogers, sr., John Forsey, sr., and Edward Bennett.

*Grand Bank*—Robert Forsey, William Burfitt, Henry Hickman, Wilson Lovell, Henry Nicholle, George Tibbo, George Forsey.

*Twillingate*—John Peyton, John W. Owen, John M. Hulse.

---

**Light Houses.**

*Fort Amherst Light at the entrance of St. John's*—A Light was first established at this station in 1813; in 1850 a new House, Lantern and Apparatus were erected. The light burns at an elevation of 114 feet, is produced by a treble argand burner placed in the focus of an annular lens of the fourth order, and in favorable weather can be seen 16 nautical miles. When Cape Spear is enveloped in fog a heavy piece of ordnance is also discharged at this Fort every hour during day light, to assist vessels in making the harbor. It is situated in lat. 47.33.54 N., and long. 52.40.18 W. John Sheppard, Keeper; Austin Sheppard, Assistant.

*Cape Spear Light*—This Light was first exhibited on the 1st September, 1835; it is produced by seven argand burners and silvered reflectors burning at an elevation of 264 feet—it revolves, shewing a bright Light, every minute, and in favourable weather can be seen 26 nautical miles. It is situated in 47.31.11 N. lat., and 52.36.59 W. longitude. James Cantwell, Keeper; Denis Cantwell, Assistant.

*Harbor Grace Island Light*—First exhibited on the 21st November, 1836; it is a fixed Light, has fifteen argand burners and reflectors, shewing a steady bright light from N. to S. W. and by W. seaward, elevated above the level of the sea 151 feet, and can be seen in fair weather in rounding Cape St. Francis or crossing Conception Bay, on the intervening space between N. and S. W. and by W. 20 nautical miles; on the land side the light is more feeble. It is situated in lat. 47.42.45 N., and long. 53.8.15. Samuel Austin, Keeper; Charles Snow, Assistant.

*Cape Bonavista Light*—Situated in lat. 48.41.56 N., long. 53.5.20 W.; is a Revolving Light, shewing alternately every 90 seconds a white and red Light. It is produced by sixteen argand burners and reflectors, burns at an elevation above the sea of 150 feet, and in favorable weather can be seen 18 nautical miles. By keeping this Light open with Cape Largent, it will carry you clear of the Flower Rocks; first exhibited 11th September, 1843. Jeremiah White, Keeper; Nicholas White, Assistant.

*Cape Pine Light*—This tower is of iron, built by the Imperial Government in 1849-50, and first put in requisition on the 1st January, 1851. It is revolving, and shews a brisk flash every thirty seconds—has 12 argand burners and reflectors—elevated above the level of the sea 314 feet—situated in lat. 46.37.4 N., and in long. 53.31.45 W. In a favourable state of the atmosphere it can be seen 26 nautical miles. Henry Herder, Keeper; Thomas Doran, Assistant.

*Harbor Grace Beach Beacon and Light*—First exhibited 11th September, 1850; stands on the Point of Beach at the entrance of Harbour Grace. It is a double Light, as a distinction from Harbor Grace Island Light, one being placed above the other, preserving that appearance for six miles; exceeding this distance up to ten miles the two Lights appear blended into one. In sailing into Harbour Grace with a fair or leading wind, bring the Beach Beacon to bear W. or W. by S., and by keeping the Light or building a little on the starboard bow it will carry you clear of the Bar, on which at low water there is not more than 8 feet of water. It is situated in lat. 47.41.28 N., and in long. 53.12.33 W.; elevation above the sea level 40 feet; in clear weather it may be seen at a distance of 11 nautical miles. George Brown, Keeper.

*Green Island Light, at the entrance of Catalina Harbor, Trinity Bay*—Situated in lat. 48.30.16 N., long. 53.2.40 W. This a fixed white Light; burns at an elevation of 92 feet above high water, and in favourable weather will be seen from E. N. E., seaward, to S. W., 15 nautical miles. Vessels bound Northward by keeping this Light open with the North Head of Catalina until Bonavista Light opens.

with Cape LeJean, will give the Flowers Rocks an ample berth—or when coming from the Northward and bound for Catalina, by giving the N. Head a moderate berth, you will clear the Brandies Rocks by steering for Green Island Light. It was first exhibited in 1857. Patrick Houlahan, Keeper; William Houlahan, Assistant.

*Cape Race Light*—Exhibits a fixed white Light, from sunset to sunrise. The Light will be visible to seaward from N.E. by E. round by the S.E. and S. to W. The Light is elevated 180 feet above the mean water level of the sea, and may be seen in clear weather 19 nautical miles from a ship's deck. The tower is striped red and white vertically. It stands close to the old Beacon, which has been cut down. The Light house is in lat. 46.39.30 N., long. 53.4.30 W., and was first exhibited in 1856. William Hally, Keeper; George Hewett, Assistant.

*Dodding Head, Great Burin Island Light*—This Light was put in requisition on the 3rd August, 1858, and is exhibited every night from sunset to sunrise. It is revolving, catoptrical of the second order, producing a brilliant white Light every minute, with intermediate flashes at intervals of twenty seconds, burning at an elevation of 430 feet above the level of the sea, and in favorable weather can be seen 29 miles—situated in 47.0.26 North Latitude, 55.8.43 West Longitude. Austin Oke, Keeper; John Churchwell, Assistant.

*Offer Wadham Island Light*—Was first exhibited on the 4th October, 1858, and is lighted every night from sunset to sunrise. The Light is a steady, fixed lens-light, burning on a circular Brick Tower 100 feet above the level of the sea, and can be seen in a favourable state of the atmosphere 15 nautical miles. Situated in Latitude 49.36.0 North—Longitude 53.45.6 West. Charles Power, Keeper; Peter Woods, Assistant.

*Baccalieu Island Light*—This light is exhibited every night from the going away of daylight in the evening to the return of daylight in the morning. The Light House is situated on the Northern end of the Island—Latitude 48.8.51 North, Longitude 52.47.50 West,—the tower is of brick, the keeper's dwelling a square building detached from the tower, painted white with the roof red.

The Light is a catoptrical first class Holophotal revolving white Light, shewing a flash every twenty seconds. It is elevated 443 feet above high water, and can be seen in clear weather 30 nautical miles, and a lesser distance according to the state of the atmosphere. When the Southern end of the Island bears N.N.E. the Light will not be visible when nearer the Island than eight miles. It was first exhibited in 1858. James Ryan, Keeper; John Ryan, Assistant.

*Cape St. Mary's Light*—Was put in requisition on the 20th September, 1860; it is a revolving catoptrical Light of the first order, producing alternately every minute a brilliant red and a white Light, burning at an elevation of 300 feet above the level of the sea, and will be seen in a favourable state of the atmosphere 26 nautical miles from a vessel's deck; situated in 46.49.30 N. lat., 54.41.34 West long. The tower is of brick, and on each side of



which stands the dwellings of the Keeper and Assistant, the sides of which are painted white, roofs red. John Reiley, Keeper; William J. Collins, Assistant.

*St. John's*.—Two red lights are exhibited every night from sunset until sunrise, intended as leading marks for vessels entering the Narrows. The lower light on the roof of the Custom House—the other 400 yards in the rear, on a white post, within a few yards of the N.E. angle of the Congregational Church, and 180 feet above the level of the sea. These Lights will be readily distinguished from other lights in the town; and keeping them in a line bearing N.W.  $\frac{1}{2}$  W. will lead in the largest vessel clear of all danger. To serve as leading marks also during the day, the pediment of the Custom House has been painted white; this is to be kept in line with the upper lantern, also painted white. Exhibited 1st September, 1863.

*Brunet Island Light, Mercer's Head, Fortune Bay*.—First exhibited 27th June, 1865. It is a powerful, flashing white Light and attains its greatest brilliancy every ten seconds. It burns at an elevation of 408 feet above the level of the sea, and in clear weather may be seen at a distance of 35 miles, and be visible in every direction from North, round East and South, to W.N.W. Mercer's Head is a bold headland, and situated in long. 55.59.30 W., and lat. 47.16 N. Martin Sparrow, Keeper; James Gaulton, Assistant.

*Galantry Head, Island of St. Peter's*.—The Fixed Light on Galantry Head, (Island of St. Peter's,) since the 10th August, 1862, has been replaced by a Flash Light, with intervals of twenty seconds, and by one red flash after two white flashes; situated in lat. 46.45.30 N., long. 58.27.0 W. Elevation above high water 64 metres. Distance at which the Light is visible 18 miles. The Light is hidden at the Northward by the highland of St. Peter's.

*Light at the South entrance St. Peter's*.—Since 1st October, 1862, the entrance of the harbor of St. Peter's, called South Channel, has been marked by two small Fixed Lights, one of which is a white Light illuminating three-fourths of the horizon, and placed on the Battery—and the other a red Light, on the plain at the North of the town. The white Light has an elevation of 11 metres, and is visible six miles. The red Light is elevated 19 metres, visible 3 miles distance. The line connecting these two lights indicates the Middle Channel.

The position of the red Light has also been so determined that as soon as it is seen on the left of Cape Eagle, vessels coming from Columbian in beating into the N.E. entrance will have nothing to fear from the shoals of Cape Rouge.

Robert Oke, General Inspector of Light Houses.

*Light Dues*.—One Shilling per ton on all vessels entering any port or harbor of the Colony, except coasting, sealing, or fishing vessels; but not to be levied more than once in any one year. Sealing and coasting vessels.—Sixpence per ton on registered vessels of 40 tons and upwards; Fifteen Shillings per annum on all vessels less than 40 tons.

T  
than  
stea  
plyi  
ing  
any

P  
C  
S  
S  
T  
A  
L  
C

H  
Brig  
(Pos  
Lan  
Bull  
Dev  
Wir  
sons  
How

P  
gera  
Old  
Mist  
Par  
Mrs  
lina,  
Pic  
For  
Veit  
Cat

S  
cept  
B  
by  
O  
Hol

The 19th of Victoria, Cap 5, Sec. 5, enacts—"That no greater sum than £25 sterling shall be in any year levied for Light Dues on any steamer or vessel entering any port of this Colony; and no Steamer plying between Europe and any port of North America, and entering any port of this Colony as a port of Call, shall be liable to pay any Light Dues or other port charges except pilotage."

### Post Office Department.

Post Master General—John Delaney, Esquire.

Chief Clerk and Accountant—James Healy.

Superintendent Money Order Office—James Healy.

Second Clerk and Assorter—John Freeman.

Third Clerk and Assorter—James Furlong.

Assistants—E. Solomon and George R. Lilly.

Letter Carrier and Messenger—George Gaden.

Office hours, from 9 o'clock, a.m., to 4 p.m., Sundays excepted.

#### POST MASTERS.

Harbor Grace, Andrew Drysdale; Carbonear, Nicholas Nicholle; Brigus, Sarah Stentafoord, (Post Mistress); Trinity, Anne Cross, (Post Mistress); Bonavista, John Lawrence; Greenspond, William Lang; Fogo, James Fitzgerald; Twillingate, Joseph J. Pearce; Bay Bulls, Martin Williams; Ferryland, John Morry; Trepassey, John Devereux; Placentia, Mary Morris, (Post Mistress); Burin, Thomas Winter; Harbor Breton, Thomas Birkett; Burgeo, Francis A. Parsons; Little Placentia, Alexander Burke; New Perlican, Francis Howell; LaPoile, Thomas Reed.

#### WAY OFFICERS.

Port-de-Grave, Matthew O'Rielly; Bay Roberts, James Fitzgerald; Blackhead, William Butt; King's Cove, Michael Murphy; Old Perlican, William Christian; Portugal Cove, Mrs. Dooley, (Way Mistress); St. Mary's, James Murphy; Oderin, James Murphy; Paradise, John Power; Salmonier, John Hurley; Harbor Maine, Mrs. Brick, (Way Mistress); Hermitage, Martin Frances; Catalina, John Jeans; Garnish, George Snelgrove; Bay-de-Verds, Elias Picco; Lamaline, James Pitman; Grand Bank, Jonathan Hickman; Fortune, Dr. Haddock; Channel, John Hooper; Holyrood, John Veitch; Topsail, James Moyse; Hants Harbor, Thomas Smith; Cats Cove, Timothy O'Brien; Island Cove, John Crane.

#### POSTAL ROUTES.

Summer—Between St. John's and Portugal Cove, every day, except Sunday and Friday, by waggon.

Between Portugal Cove, Brigus, Harbor Grace, and Carbonear, by steamer, tri-weekly; Bay Roberts, weekly.

Overland, by waggon, for Carbonear, via Topsail, Kelligrews, Holyrood, Harbor Maine, Brigus, Port-de-Grave, Bay Robert.

Spaniard's Bay, and Harbor Grace, four hours after the arrival of the Steamer from Halifax.

Winter—Overland Mondays and Thursdays, between St. John's and Carbonear, calling at all the intermediate places.

Between Carbonear and Grates Cove, (calling at Heart's Content, New Perlican, Hani's Harbor, and Old Perlican,) weekly, by messenger.

Between Carbonear and Bay-de-Verds, weekly, by messenger, calling at intermediate places.

Between New Perlican and Trinity, weekly, by boat.

Between Trinity and Bonavista, and between Trinity and King's Cove, weekly, by messenger.

Between Bonavista and Greenspond, fortnightly, by boat, touching at King's Cove or Tickle Cove.

Between St. John's, Fogo and Twillingate, monthly, by steamer, or on such other days as the Post Master General may appoint.

Between St. John's and Ferryland, weekly, by waggon, during summer months, and fortnightly in winter.

\* Between Ferryland and Trepassey, fortnightly in summer, and monthly in winter, by messenger.

Between St. John's and Placentia, by waggon, at 4 o'clock, p.m., on the Tuesday after the arrival of Halifax steamer.

\* Between Placentia and St. John's, by waggon, in one hour after the arrival of the Packet Boat from Burin.

\* Between Salmonier and St. Mary's, by messenger.

\* Between Great and Little Placentia, by messenger.

\* Between Little Placentia, LaManche, Sound Island, Harbor Buffett, Red Island, Merasheen and Burgeo, by boat.

\* Between Great Placentia and Burin, by boat, touching at Paradise and Oderin.

\* Between Burin and Garnish, by messenger.

\* Between Garnish, Grand Bank, Fortune and Lamaline, by messenger.

\* Between Garnish and Harbor Breton, calling at English Harbor, by boat.

\* Between Harbor Breton, Burgeo and LaPoile, by boat.

Besides the above-mentioned routes, intermediate Mails are made up and dispatched by Steamer *Ariel*.

Routes marked thus \* are fortnightly during summer, and monthly during winter months.

Newspapers posted in this country, when addressed to any place in Nova Scotia, Canada, P. E. Island, Bermuda, the United States or elsewhere, must be prepaid, by Mail, otherwise they cannot be forwarded, except deposited in the Government Agent's Bag as merchandise.

All Correspondence addressed to the United States, must be prepaid, or it cannot be forwarded.

INLAND POSTAGE.

For Letters—Under  $\frac{1}{2}$  oz ..... 5 cents.  
 Under 1 oz..... 10 cents.  
 5 cents for every additional  $\frac{1}{2}$  ounce.

For book packets, pamphlets, magazines and periodicals, not exceeding three pounds in weight, transmitted by post within the Island, are charged four cents for every quarter pound of their weight.

The Pillar Letter Boxes are cleared at 9 a.m. and 2 p.m. for town delivery, every day, (Sundays excepted,) and also, two hours before closing the mail by the Halifax Steamer. Newspapers dropped in the Pillar Letter Boxes will not be delivered.

PARCEL POST.

Parcels closed at the ends and sides may be posted at any Post Office in Newfoundland for conveyance to any other Post Office (not Way Office) in the Island, at a rate of postage subject to the following conditions :—

- 1.—No letter or letters shall be concealed.
- 2.—The parcel shall not contain any explosive substance, glass, liquid, or other matter likely to injure the ordinary contents of the mail, under penalty of the forfeiture of the parcel.
- 3.—The weight of the parcel shall not exceed 3 lbs, nor the size exceed one foot in length or breadth, or six inches in thickness.
- 4.—Parcels must be prepaid at the following rates :—  
 If weighing less than 1 lb..... 24 cents  
 Over 1 lb. and not exceeding 2 lb..... 43 cents.  
 Over 2 lb. and not exceeding 3 lb..... 72 cents.
- 5.—The parcel may be registered on payment of a fee of 10 cents in addition to the postage.
- 6.—If the name and address of the sender be written on the parcel, it will, if delivery should fail from any cause, be returned unopened to the sender on payment of an additional rate of 20 cents for the return conveyance.
- 7.—The parcel should have the words "by Parcel Post," plainly written over the address. It should be well and strongly put up, and be legibly addressed to the Post Office address of the intended receiver, including the name of the district in which the Post Office is situated. The following is an example of the mode of address recommended :

BY PARCEL POST.

To \_\_\_\_\_  
 \_\_\_\_\_ Post Office  
 District of \_\_\_\_\_  
 Sent by \_\_\_\_\_  
 \_\_\_\_\_ District of \_\_\_\_\_

PROHIBITARY CLAUSES.

No written communication shall be enclosed in any circular, periodical, pamphlet, book, book parcel, or parcel for the Parcel Post ;

and no communication shall be written upon any circular, periodical, pamphlet, book, book package, or parcel.

No letter, or any writing, or any marks to serve the purpose of a letter, shall be written upon or enclosed in any newspaper posted to pass as a newspaper.

Books, pamphlets and magazines, for Great Britain, are charged the following rates—the postage in all cases must be prepaid :—

For a packet not exceeding 4 ozs.....	6 cents.
not exceeding 8 ozs.....	12 cents.
over 8 ozs. and not exceeding 1 lb..	24 cents.

And so on, adding 12 cents for every additional 8 ozs., or fraction thereof.

*Table of Postage Rates on Letters posted in Newfoundland for the following countries, viz :—*

Africa, Ascension, Australia, Brazil, Buenos Ayres, Belize, (Honduras), Ceylon, China, Costa Rica, Cuba, Cape of Good Hope, Graytown, Guatemala, Hayti, Labuan, Mexico, Montevideo, Natal, New South Wales, New Zealand, New Granada, Penang, Porto Rico, St. Helena, Surinam, Singapore, Sweden, Tasmania, Turkey in Europe, except places specified, 34 cents per  $\frac{1}{2}$  oz.

Aden, Austria, Baden, Bavaria, Belgium, Belgrade, Bremen, Borneo, Bourbon (Isle of,) Brunswick, Egypt, Falkland Islands, Fernando Po, Frankfort, Gambia, Gibraltar, Gold Coast, Hamburg, Hanover, Hesse, Liberia, Lubeck, Mauritius, Mecklinburg, Oldenburg, Prussia, Saxony, Sierra Leone, per  $\frac{1}{2}$  oz. 22 cents.

Azores, Canary Islands, Italy, except Papal States, Malta, Naples, Portugal, Sardinia, Sicily, Smyrna, Spain, Switzerland, per  $\frac{1}{2}$  oz. 22 cents.

France, Algeria, Madeira, Cape-de-Verds, per  $\frac{1}{2}$  oz. 16 cents.

Bolivia, Chili, Ecuador, Peru, and places on the West Coast of America, per  $\frac{1}{2}$  oz. 58 cents.

Lanarca, Seres, Tehesme, Tenedos via England, South America (East and West coast of) via Bermuda, per  $\frac{1}{2}$  oz. 32 cents.

Constantinople, Dardanelles, Galatz, Gallipoli, Moldavia, Mytelene, Rhodes, Samsonn, Salonica, Soutari, Syria, Trebizond, Tulcha, Tunis, Varna, per  $\frac{1}{2}$  oz. 20 cents.

Greece and Papal States, per  $\frac{1}{2}$  oz. 28 cents.

Denmark and Jassy, per  $\frac{1}{2}$  oz. 28 cents.

India and the Ionian Islands, per  $\frac{1}{2}$  oz. 30 cents.

Helligoland and Holland, per  $\frac{1}{2}$  oz. 26 cents.

Norway, per  $\frac{1}{2}$  oz. 38 cents.

Launberg, per  $\frac{1}{2}$  oz. 24 cents.

Poland and Russia, per  $\frac{1}{2}$  oz. 30 cents.

United Kingdom, 12 cents, single rate.

Canada, 20 cents, single rate.

Cape Breton, New Brunswick, Nova Scotia, Prince Edward Island, United States, Bermuda, West Indies, thirteen cents per  $\frac{1}{2}$  oz.

Vancouver's Island and British Columbia, via Bermuda, 48 cents per  $\frac{1}{2}$  oz.

*Rule of Rating Letters by British Packet.*

All Letters for the United Kingdom, United States, British Provinces and Possessions, and West Indies, are to be charged with a single rate of Postage, if not exceeding the weight of  $\frac{1}{2}$  an oz.; double rate if exceeding  $\frac{1}{2}$  but not over 1 oz.; quadruple rate if exceeding 1 but not over 2 ozs.; and so on charging 2 rates for every oz., or fractional part of an oz., over the first oz.

Letters posted in Newfoundland for delivery at any place within the Island, are charged 5 cents for every  $\frac{1}{2}$  oz.

By the Act 28 Vic., Cap. 2, all letters sent from this Colony, and all local letters deposited in any Post Office in the Colony for delivery or transmission within it, shall be prepaid by Stamps, or otherwise such letters shall be chargeable with double postage to the receiver.

Parties desirous of vending Newfoundland postage stamps, will be allowed a commission of five per cent. Stamps, in all cases, to be paid for in advance.

**MONEY ORDER BRANCH.**

James Healy, Superintendent.

Office hours from 9 a.m. to 4 p.m.

Money Orders are now interchanged with the United Kingdom and Canada, at the following rates of Commission :—

*Scale for United Kingdom*—Orders up to £2 stg., 1s. stg.; from £2, up to £5, 2s.; from £5, up to £7, 3s.; from £7 up to £10, 4s.

*Scale for Canada*—Orders up to £5, 1s.; from £5 to £10 2s. No single Order can be granted for more than £10. No half-pence to be introduced in the orders.

**SYSTEM.**

1—Money Orders are made out in forms supplied for the use of the Money Order Offices.

2—Persons applying for Money Orders are recommended to use printed "Application Forms" printed for that purpose.

3—Place of payment of a Money Order may be changed in accordance with instructions provided therefor.

4—Alteration of payee's name may be effected, by issue of a new order and payment of commission thereon.

5—Applicants for Money Orders are expected to observe due care in the examination of the same, relative to filling and stamping; defect in Orders, when presented for payment, may cause difficulty and delay, for which the paying Office is not to be held accountable.

6—Postmasters should be particularly careful to obtain from the person who presents a Money Order, whether the rightful owner or not, full information as to the Christian name, surname and address, of the party who originally obtained it, unless such party be a firm, when the name of the firm will suffice. *The only exception to this rule is—*When an Order is presented through a Bank, in which case it will suffice that the order, being properly signed, be also crossed with the Banker's name.

7—As, however, *after once paying a Money Order, by whomsoever presented, the Office will not be liable to any further claim, the public are strictly cautioned,—*

1st—To take all means to prevent the loss of the Money Order.

2nd—To be careful, on taking out an Order, to state correctly the Christian as well as the surname of the person in whose favor it is to be drawn.

3rd—to see that the name of the person taking out the Money Order is correctly known to the person in whose favor it is drawn.

8—Payment of a Money Order must be obtained before the end of the sixth calendar month after that in which it was issued, otherwise a new order will be necessary, for which a second commission will be charged; and if the order be not paid before the twelfth calendar month after that in which it was issued, all claims to the money will be lost.

Neglect of the foregoing instructions will risk the loss of the money, besides leading to delay and trouble in obtaining payment.

The Money Order Offices in Newfoundland, at present, are: General Post Office, St. John's; Post Offices at Bay Bulls, Bonavista, Brigus, Burgeo, Burin, Carbonear, Ferryland, Fogo, Greenspond, Harbor Breton, Harbor Grace, Placentia, Trepassy, Trinity, Twillingate.

9—Postmasters should recommend the use of Money Orders for the transmission of money, in preference to such transmission otherwise.

Con

PO

Na

\* B

\* B

\* B

\* B

\* B

\* C

\* F

Fer

\* G

\* H

\* H

Litt

\* P

\* T

\* T

\* T

New

La

Na

Bay

Blac

Bay

Cats

Cats

Cha

For

Gra

Har

Her

Han

Hol

Isle

Kin

Lan

Ode

Old

Par

Port

Port

Sal

St.

Top

Gar

## Post Office Directory for Newfoundland.

Containing an Alphabetical List of all the Towns, Villages and Settlements in the Colony, with the Post Towns and Way Offices.

**POST TOWNS** — Those marked thus\* are Money Order Offices.

Name of Office.	District.	Name of Postmaster.
* Brigus.....	Port de Grave.....	Mrs. Stantaford
* Bonavista.....	Bonavista.....	John Lawrence
* Burin.....	Burin.....	Thomas Winter
* Burgeo.....	Burgeo and LaPoile....	Francis A. Parsons
* Bay Bulls.....	Ferryland.....	Martin Williams
* Carbonear.....	Carbonear.....	Nicholas Nicholl
* Fogo.....	Fogo and Twillingate...	James Fitzgerald
Ferryland.....	Ferryland.....	John Morry
* Greenspond....	Bonavista.....	William Lang
* Harbor Grace...	Harbor Grace.....	Andrew Drysdale
* Harbor Breton..	Fortune Bay.....	Thomas Birkett
Little Placentia..	Placentia and St. Mary's	Alexander Burke
* Placentia.....	Placentia and St. Mary's	Miss Morris
* Twillingate.....	Fogo and Twillingate...	Joseph J. Pearce
* Trepassey.....	St. Mary's and Placentia	John Devereux
* Trinity.....	Trinity.....	Anne Cross
New Perlican....	Trinity.....	Francis Howell
La Poile.....	Burgeo and LaPoile....	Thomas Read

## WAY OFFICES.

Name of Office.	District.	Way Office Keeper
Bay Roberts.....	Port de Grave.....	James Fitzgerald
Blackhead.....	Bay de Verds.....	William Butt
Bay de Verds....	Bay de Verds.....	Elias Picco
Catalina.....	Trinity.....	John Jeans
Cats Cove.....	Harbor Main.....	Timothy O'Brien
Channel.....	Burgeo and La Poile..	John Hooper
Fortune.....	Burin.....	Dr. Haddock
Grand Bank.....	Burin.....	Jonathan Hickman
Harbor Main.....	Harbor Main.....	Mrs. Brick
Hermitage.....	Fortune Bay.....	Martin Frances
Hant's Harbor...	Trinity.....	Thomas Smith
Holyrood.....	Harbor Main.....	John Veitch
Island Cove.....	Harbor Grace.....	John Crane
Kings Cove.....	Bonavista.....	Michael Murphy
Lamaline.....	Burin.....	James Pitman
Oderin.....	Placentia and St. Mary's	James Murphy
Old Perlican....	Trinity.....	William Christian
Paradise.....	Placentia and St. Mary's	John Power
Port de Grave....	Port de Grave.....	Matthew O'Riley
Portugal Cove...	St. John's East.....	Margaret Dooley
Salmonier.....	St. Mary's and Placentia	John Hurley
St. Mary's.....	Placentia and St. Mary's	James Murphy
Topsail.....	Harbor Main.....	James Moyse
Garnish.....	Burin.....	George Snelgrove



## Alphabetical List of Towns, Villages, and Settlements.

Names of Places.	Districts.	Post Towns.
Adam's Cove	Bay de Verds	Carbonear
Amherst Cove, upper	Bonavista	Trinity
Amherst Cove, lower	Bonavista	Trinity
Apsey Cove	Fogo	Fogo
Aqua Forte	Ferryland	Ferryland
Admiral's Beach	St. Mary's and Placentia	St. Mary's
Angel's Cove	do do	Placentia
Arnold's Cove	do do	Little Placentia
Amos Cove	do do	Great Placentia
Belle Isle	St. John's East	Portugal Cove
Balline	do do	do do
Broad Cove	do do	do do
Blackhead	St. John's West	St. John's
Broad Cove	Harbor Main	Harbor Main
Baccn Cove	do do	do do
Burnt Head, (Cupids)	Brigus	Brigus
Broad Cove	do do	do do
Bull Cove	do do	do do
Blow-me-Down	do do	do do
Bareneed	do do	do do
Brigus	do do	do do
Bryant's Cove	Harbor Grace	Harbor Grace
Bishop's Cove	do do	do do
Beachy Cove	do do	do do
Blow-me-Down	Bay de Verds	Carbonear
Broad Cove, (No. S.)	do do	do do
Blackhead	do do	do do
Bay de Verds	do do	do do
Boney Brook	do do	do do
Bird Island Cove	Trinity	Trinity
Birchey Cove	do do	Bonavista
Barrow Harbor	do do	Trinity
Back Harbor	Fogo and Twillingate	Twillingate
Broom Close	Trinity	Trinity
Bloody Bay	do do	do do
Bonavista	Bonavista	Bonavista
Bragg's Island	do do	do do
Burnt Island	do do	do do
Batterton's Island	do do	do do
Bayly's Cove	do do	do do
Bloody Arm	Fogo	Fogo
Beaver Cove	do do	do do
Bard Islands	do do	do do
Blackhead Cove	Twillingate	do do
Black Island	do do	do do
Burnt Bay	do do	do do
Birchy Bay	do do	do do
Bet's Cove	Fogo	do do

Names of Places.	Districts.	Post Towns.
Bay Bulls	Ferryland	Bay Bulls
Burnt Cove	do	do
Balline	do	do
Brigus	do	Ferryland
Biscay Bay	Placentia and St. Mary's	Trepassey
Barisnay	St. Mary's	St. Mary's
Beckford C. Shore	Placentia and St. Mary's	Placentia
Branch	Placentia	do
Bordeaux	do	Little Placentia
Black River	do	do
Barren Island	do	do
Britt's Hole	do	do
Burgeo	do	do
Bona	do	Great Placentia
Burnt Islands	do	do
Bane Harbor	do	do
Beau Bois	do	do
Burin	Burin	Burin
Brunet Island	Fortune Bay	Harbor Breton
Bay de East	do	do
Bay de North	do	do
Rock Side Cove	Trinity	Trinity
British Harbor	do	do
Black Duck Cove	do	do
Boun's Dear Harbor	do	do
Broad Cove	do	do
Barrow	Fortune Bay	Harbor Breton
Belloram	do	do
Boxy	do	do
Blanchett	do	do
Bay de l'eau	do	do
Brimball's Head	do	do
Bonne Bay	do	do
Brimball's Store House	La Poile	Burgeo
Burgeo (Upper)	do	do
Burgeo (Lower)	do	do
Brazils	do	La Poile
Baker's Tickle	do	do
Burnt Islands	do	do
Brent's Cove	do	do
Bede Cove	do	do
Bear Cove	do	do
Cape Spear	St. John's East	St. John's
Chamberlain	Harbor Main	St. John's
Chapel's Cove	do	Harbor Main
Cat's Cove	do	Brigus
Colliers	do	do
Cupids	Brigus	do
Capt'n Cove	do	do
Clark's Beach	do	do
Centre Harbor	Harbor Grace	Harbor Grace

Names of Places.	Districts.	Post Towns.
Coosh	Harbor Grace	Harbor Grace
Coley's Point	do	do
Carbonear	Carbonear	Carbonear
Cloun's Cove	Bay de Verds	do
Caplin Cove	do	do
Chapel Arm	Trinity	Harbor Grace
Chance Cove	do	do
Cat Cove	do	do
Cuckold's Cove	do	Trinity
Catalina	do	do
Careless Harbor	do	do
Castle Cove	do	do
Cotterell's Island	Bonavista	do
Cobbler's Island	do	Bonavista
Cape Island	do	do
Cape Freels	do	do
Cat Harbor	Fogo	Fogo
Cann Island	do	do
Cape Fogo	do	do
Change Islands	Twillingate	Twillingate
Caplin Cove	Fogo	Fogo
Caplin Bay	Ferryland	Ferryland
Cape Broyle	do	do
Cape Race	St. Mary's and Placentia	Trepassey
Cape Pine	do do	do
Colinet	do do	St. Mary's
Cape Dog	do do	do
Cuslett	do do	Great Placentia
Clattice Harbor	do do	do
Corbin	Burin	Burin
Conn	Fortune Bay	Harbor Breton
Con Harbor	do	do
Corbon	do	do
Coomb's Cove	do	do
Connaigre Bay	do	do
Cul de Sac	do	do
Cape La Have	do	do
Coppett	do	do
Cotteau	do	do
Cinqua Serf	do	do
Channel	Burgeo and La Poile	La Poile
Dock-port de Grace	Brigus	Brigus
Dock-Point	Harbor Grace	Harbor Grace
Daniel's Cove	Trinity	Carbonear
Dildo Cove	do	Harbor Grace
Deer Island	Bonavista	Bonavista
Dead Man's Bay	Fogo and Twillingate	Fogo
Doting Cove	do do	Greenspond
Dog Bay	do do	Twillingate
Distress	Placentia and St. Mary's	Placentia
Dog Harbor	do do	Little Placentia

Names of Places.	Districts.	Post Towns.
Davis's Cove	Placentia and St. Mary's	Little Placentia
Duriell	Burin	Burin
Dawson's Cove	Fortune Bay	Harbor Breton
Despair Bay	do	do
Dragon Bay	Burgeo and La Poile	Burgeo
Deer Island	do do	do
English Harbor	Trinity	Trinity
Lxploits Burnt Island	Fogo and Twillingate	Twillingate
English Harbor	Fortune Bay	Harbor Breton
English Harbor, near } Belloram }	do	do
Eastern Point	Burgeo and La Poile	La Poile
Flat Rock, (Torbay)	St. John's, East	St. John's
Freshwater	do do	do
Fox Trap	Harbor Main	do Topsail
Freshwater	Bay de Verds	Carbonear
Fox Harbor	Trinity	Trinity
Friday's Cove	do	do
Fool's Island	do	do
Freshwater Bay	Bonavista	do
Flat Island	do	do
Flower Island	do	Bonavista
Fair Island	do	Greenspond
Fogo Har. and Islands	Fogo and Twillingate	Fogo
Fortune Harbor	do do	Twillingate
Flurry's Bite	do do	do
Ferryland	Ferryland	Ferryland
Fermeuse	do	do
Fox Harbor	Placentia and St. Mary's	Little Placentia
First Beach & Freshwtr	do do	Great Placentia
Flat Island	Burin	Burin
Fox Cove	do	do
Fortune	do	do
Forn	Fortune Bay	Harbor Breton
Furby's Cove	do	do
Fox Island Harbor	do	do
Francois	Burgeo and La Poile	La Poile
Frenchman's Cove	do do	do
Gullies Upper	Harbor Main	Topsail
Gullies Lower	do	do
Gasters	do	do
Gullies and Goulds	Brigus	Brigus
Grate's Cove	Bay de Verds	Carbonear
Green's Harbor	Trinity	do
Gooseberry Cove	do	Harbor Grace
Ganny Cove	do	do
Green Bay	do	Trinity
Green Island Cove	do	do
Gooseberry Island	Bonavista	Bonavista
Greenspond and Tickle	do	Greenspond
Grant's Island	do	do

Names of Places.	Districts.	Post Towns.
Gander Bay	Fogo and Twillingate	Fogo
Grapes Cove	do do	do
Goulds Bay Bulls	St. John's, West	St. John's
Gaskier	St. Mary's and Placentia	St. Mary's
Gull Cove	Placentia and St. Mary's	Placentia
Golden Bay	do do	do
Gooseberry	do do	do
Grandy's Point	do do	do
Gallows Harbor	do do	Great Placentia
Golds Cove	Burin	Burin
Grand Bank	do	do
Grand Beach	do	do
Garnish	Fortune Bay	do
Grand John	do	Harbor, Breton.
Grant's Cove	do	do
Great Harbor	do	do
Grole	do	do
Gripe Island	do	do
Gaultois	do	do
Great Jervois	do	do
Grandy's Brook	do	Burgeo
Gana	Burgeo and La Poile	La Poile
Horse Cove	Conception Bay	Portugal Cove
Holyrood, Nor. & Sou.	Harbor Main	St. John's
Harbor Main	do	Harbor Main.
Hall's Town	Port de Grava	Brigus
Hibb's Hole	do	do
Harbor Grace	Harbor Grace	Harbor Grace
Hant's Harbor	Trinity	Carbonear
Heart's Desire	do	Harbor Grace
Heart's Delight	do	do
Heart's Content	do	Carbonear
Heart's Ease	do	Harbor Grace.
Hare Bay	Fogo and Twillingate	Fogo
Harbor Island	do do	do
Herring Neck	do do	Twillingate.
Hall's Bay	do do	do
Holyrood, Rood-pond	St. Mary's and Placentia	St. Mary's
Harry Cove	do do	do
Harbor Buffett	do do	Little Placentia.
May Stack	do do	do
Harbor Mille	Fortune Bay.	Harbor Breton.
Hare Harbor	do	do
Harbor Breton	do	do
Hermitage Cove	do	do
Harry's Cove	do	do
Harbor Gulley	do	do
Hatter's Point	Burgeo and La Poile	Burgeo
Harbor Le Cou	do do	La Poile.
Hiscock's Point	do do	do
Island Cove	Harbor Grace	Harbor Grace.

Names of Places.	Districts.	Post Towns.
Island Cove, Lower	Bay de Verds	Carbonear
Island Cove	Trinity	Harbor Grace
Ireland's Eye	do	do
Indian Arm	Bonavista	Bonavista
Indian Bay	do	do
Indian Islands	Fogo and Twillingate	Fogo
Indian Cove	do do	Twillingate
Isle of Valen	Placentia and St. Mary's	Great Placentia
Isle of Mort	Burgeo and La Poile	La Poile
Juniper Stump	Port de Grave	Brigus
Juggler's Cove	Harbor Grace	Harbor Grace
Job's Cove	Bay de Verds	Carbonear
Joe Batt's Arm	Fogo and Twillingate	Fogo
Jackson's Arm	do do	do
John's Pond	St. Mary's and Placentia	St. Mary's
Jigging Hole	Trinity	Trinity
Jean de Bay	Burin	Burin
Jack Fountain	Fortune Bay	Harbor Breton
Jessey Harbor	do	do
Kelligrews	Conception Bay	St. John's, Top'l
Kerley's Harbor	Trinity	Trinity
Knight's Cove	do	do
King's Cove	do	King's Cove
Keel's	do	do
King's Cove	Fogo and Twillingate	Fogo
King's Harbor	Burgeo and La Poile	La Poile
Logy Bay	St. John's East	St. John's
Long Pond	Harbor Main	do Topsail
Lance Cove	do	do do
Long Beach	Port de Grave	Brigus
Lower Small Point	Bay de Verds	Carbonear
Low Point	do	do
Lance Cove	Trinity	do
Lower Amherst Cove	Bonavista	Bonavista
Lion's Den	Fogo and Twillingate	Fogo
Loom Bay	do do	Twillingate
Leading Ticks	do do	do
Little Bay Island	do do	do
Little Island	St. Mary's	St. Mary's
Little Salmonier	do	do
Lear's Cove	Placentia and St. Mary's	Great Placentia
Little Placentia	do do	Little Placentia
La Manche	do do	do
Little Harbor	do do	do
Little Bay	Burin	Burin
Lawn	do	do
Lamaline	do	Lamaline
Longue de Serf	Fortune Bay	Harbor Breton
Lobster Cove	do	do
Lolly Cove	do	do
Little Bay	do	do

Names of Places.	Districts:	Post Towns:
Lambell's Passage	Fortune Bay	Harbor Breton
Little River	do	do
Little Bay—La Poile	Burgeo and La Poile	La Poile
La Poile	do do	do
La Plante	do do	do
Maddox Cove	St. John's West	St. John's
Middle Bight	Harbor Main	Topsail
Manuels	do	do
Middle Arm	do	Harbor Main
Middle Cove	St. John's East	St. John's
Mercer's Cove	Harbor Grace	Harbor Grace
Mosquito	Carbonear	Carbonear
Marshall's Folly	Bay de Verds	do
Mulley's Cove	do	do
Muddy Hole	Fogo and Twillingate	Fogo
Merriott's Harbor	do do	Twillingate
Moreton's Harbor	do do	do
Mause Point	do do	do
Mobile	Ferryland	Bay Bulls
Mosquito Island	St. Mary's and Placentia	St. Mary's
Mall Bay	do do	do
Mother Ixx's	do do	do
Middle House	do do	St. John's
Muzzel Pond	do do	St. Mary's
Marguise	do do	Little Placentia
Mussel Harbor	do do	do
Merasheen	do do	do
Mahoney's Cove	do do	Great Placentia
Murphy's Cove	do do	do
Mortier Bay	Burin	Burin
Molyers and Barrisway	do	do
Mose Ambrose	Fortune Bay	Harbor Breton
Miller's Passage	do	do
Mosquito	Burgeo and La Poile	Burgeo
Moon's Face	do do	La Poile
Margaree	do do	do
Northern Gut	Port de Grave	Brigus
New Perlican	Trinity	Carbonear
New Harbor	do	Harbor Grace
New Bonaventure	do	Trinity
Norman's Cove	do	do
New Harbor	do	do
Newell's Island	do	do
Newman's Cove	Bonavista	Bonavista
Noggin Cove	Fogo and Twillingate	Fogo
New Bay	do do	Twillingate
Nimrod	do do	do
Nipper's Harbor	do do	do
North Harbor	St. Mary's and Placentia	St. Mary's
North Harbor	do do	Little Placentia
New Harbor	Fortune Bay	Harbor Breton

Names of Places	Districts.	Post Towne.
New Harbor	Fortune Bay	Burgeo
Outer Cove	St. John's East	St. John's
Otterbury	Bay de Verds	Carbonear
Ochre Pit Cove	do	do
Old Perlican	Trinity	do
Old Shop	do	Harbor Grace
Old Bonaventure	do	Trinity
Open Hall	Bonavista	do
Oliver's Cove	Placentia and St. Mary's	Placentia
Oderin	do do	do
Old Man's Bay	Burgeo and La Poile	Burgeo
Pouch Cove	St. John's East	St. John's
Portugal Cove	St. John's East	do Porl. Cove
Petty Harbor	do West	do
Port de Grave	Port de Grave	Brigus
Perry's Cove	Bay de Verds	Carbonear
Plate Cove	Bonavista	Trinity
Pouch Cove	do	Bonavista
Pool's Island	do	do
Pinchard's Island	do	do
Pig Island	do	do
Pond Head	do	Greenspond
Portugal Cove	St. Mary's and Placentia	Trepassey
Point LaHaye	do do	St. Mary's
Patrick's Cove	do do	Great Placentia
Point Verd	do do	do
Placentia (Great)	Placentia and St. Mary's	do
Placentia (Little)	do do	Little Placentia
Point Mall	do do	do
Presque	do do	Great Placentia
Paradise (Great)	do do	do
Paradise (Little)	do do	do
Paradise Sound	do do	do
Petit Fort	do do	do
Pickaree	Fortune Bay	Harbor Breton
Petites	Burgeo and La Poile	La Poile
Quidi Vidi	St. John's East	St. John's
Rip Rap	Port de Grave	Brigus
Red Cliff Cove	Bay de Verds	Carbonear
Random Sound	Trinity	Trinity
Rider's Harbor	do	do
Ragged Harbor	Fogo and Twillingate	Fogo
Ragged Harbor	Trinity	Trinity
Red Cliff Island	Bonavista	do
Round Harbor	Fogo and Twillingate	Fogo
Renews	Ferryland	Ferryland
Reims Islands	Placentia and St. Mary's	Little Placentia
Red Island	do do	do
Ragged Islands	do do	do
Rushoon Harbor	do do	do
Red Harbor	Burin	Burin



Names of Places.	Districts.	Post Towns.
Rock Harbor	Burin	Burin
Reneontre	Fortune Bay	Harbor Breton
Round Cove	do	do
Raymond Island	do	do
Round Harbor	do	do
Richard's Harbor	Burgeo and La Poile	do
Reneontre	do do	do
Rameo	do do	Burgeo
Red Island	do do	do
Rock Harbor, West	do do	do
Rotto	do do	La Poile
Rose Blanche	do do	do
Seal's Cove	Harbor Main	St. John's, Tops'l
Salmon Cove	do	Harbor Main
Salmon Cove (S. Gut.)	Port de Grave	Brigus
Ship Cove	do	do
Sandy Cove	do	do
Spaniard's Bay	Harbor Grace	Harbor Grace
Salmon Cove Head	Bay de Verds	Carbonear
Spout Cove	do	do
Scilly's Cove	Trinity	do
Seal Cove	do	do
Shoal Harbor	do	Trinity
Sill Down	do	do
Selby's Cove	do	do
Spaniard's Bay	do	do
Ship Cove	do	do
Salmon Cove	do	do
Spillard's Cove	do	do
Stock's Cove	Bonavista	do
Sandy Cove	do	do
Salvage	do	do
Shoe Cove	do	Bonavista
Swain's Island	do	Trinity
Ship Island	do	do
Seldom come-by	Fogo and Twillingate	Fogo
Shoal Bay	do do	do
Stocking Harbor	do do	do
Snook's Arm	do do	Twillingate
Shoe Cove	do do	do
St. Shots	Placentia and St. Mary's	Trepassey
St. John's	St. John's	St. John's
Ship Cove	Placentia and St. Mary's	Great Placentia
St. Lawrence (Great)	Burin	Burin
St. Lawrence (Little)	do	do
Spencer's Cove	Placentia and St. Mary's	Little Placentia
Seeveley's Cove	do do	do
Southern Harbor	do do	do
Sandy Harbor	do do	Great Placentia
St. Kyran's	do do	do
South East Bite	do do	do

Names of Places.	Districts.	Post Towns:
Spanish Room	Burin	Burin
Sagona Island	Fortune Bay	Harbor Breton
Stones Cove	do	do
St. Jacques	do	do
S. W. Bainsway	do	do
Sam Hitchca	do	do
Swoir Cove	Burgeo and La Poile	Burgeo
Seal Island Harbor	do do	La Poile
Topsail	Harbor Main	St. John's, Tops'
Turk's Gut	Port de Grave	Brigus
Turk's Cove	Trinity	Carbonear
Tickle Harbor	do	Harbor Grace
Trinity	do	Trinity
Trouty	do	do
Thoroughfare	do	do
Tilton Harbor	Fogo and Twillingate	Fogo
Three Arms	do do	do
Twillingate	do do	Twillingate
Tory Town	do do	do
Tizzard's Harbor	do do	do
Tilt Cove	do do	do
Triton Islands	do do	do
Torbay	St. John's East	St. John's
Trepassey	St. Mary's and Placentia	Placentia
Tack's Beach	do do	Little Placentia
Toselo	do do	Great Placentia
Upper Small Point	Bay de Verds	Carbonear
Upper Amherst Cove	Bonavista	Bonavista
Virgin's Cove	Placentia and St. Mary's	Little Placentia
Vere Island	Bonavista	Bonavista
Victoria Town	do	do
Vitter's Cove	Trinity	Trinity
Whitemonday Hill	Harbor Grace	Harbor Grace
Western Bay	Bay de Verds	Carbonear
White Point	Trinity	Trinity
Whitless Bay	do	do
Warren's Harbor	Bonavista	Bonavista
West'n Arm Rocky Bay	Fogo and Twillingate	Fogo
Western Head	do do	Twillingate
Wild Cove (Sel. Com By)	do do	Fogo
Ward's Harbor	do do	do
Waldron's Cove	do do	do
Witless Bay	Ferryland	Bay Bulls
Woody Island	Placentia and St. Mary's	Little Placentia
Wreck Island	Burgeo and La Poile	Burgeo
Western Point	do do	La Poile

---

### Savings' Bank.

Governors and Directors for the year ending February, 1886—  
Hon. Nicholas Stabb, Hon. Robert Kent, Hon. James S. Clift, Hon.  
F. B. T. Carter, Hon. Dr Winter, Hon. Robert Carter, R.N., Hon.  
Ambrose Shea, and John Leamon, Esquire.

Directors—Hon. N. Stabb, Hon. F. B. T. Carter, and Hon. Dr.  
Winter.

Cashier—Hon. Edward Morris.

The Bank is open every Monday between the hours of 12 and 2  
o'clock, for Depositors' business; and on Wednesdays for discount  
business, from 11 to 2 o'clock.

BRANCH BANK, HARBOR GRACE.

Cashier and Clerk—Joseph Peters.

---

### Poor Commissioners.

Joseph Shea, Esq., M.D., (Stipendiary,) Hon. Robert Carter, and  
Hon. John Bemister. Inspector, William Magill.

---

### Commissioners for Reduction of Public Debt.

Hon. Laurence O'Brien, and the Hon. Receiver General.

---

### Commissioners of Pilots.

Chairman—John B. Bulley, Esq.; Hon. Laurence O'Brien, Hon.  
Nicholas Stabb, Robert Grieve, Hon. Ambrose Shea.

*Table of Rates of Pilotage of Vessels in and out of the Harbor  
of St. John's.*

	Currency.
Vessels under 80 tons new measurement	£2 0 0
Vessels from 80 to 100 tons new measurement	2 10 0
Vessels from 100 to 120 tons new measurement	2 15 0
Vessels from 120 to 160 tons new measurement	3 0 0
Vessels from 160 to 200 tons new measurement	3 5 0
Vessels from 200 to 240 tons new measurement	3 10 0
Vessels from 240 to 280 tons new measurement	3 15 0
Vessels from 280 to 300 tons new measurement	4 0 0
Vessels from 300 to 350 tons new measurement	5 0 0
Vessels from 350 to 400 tons new measurement	6 0 0
Vessels from 400 to 500 tons new measurement	7 0 0
Vessels from 500 to 600 tons new measurement	8 0 0
Vessels from 600 to 700 tons new measurement	9 0 0
Vessels from 700 to 800 tons new measurement	10 0 0
Over that size—for every 100 tons additional	0 10 0
And on no one vessel is the pilotage to exceed	12 0 0

All coasting vessels which may take pilots to pay one half of the above rates of pilotage, in proportion to their tonnage.

The above scale of pilotage, shall be payable on the register tonnage of all such vessels, as ascertained before going out of the harbor.

	Currency.
Her Majesty's Ships under sixth-rate	£3 10 0
Do. do of fourth, fifth, and sixth-rate	6 10 0
Do. do of first, second, and third-rate	8 10 0

All merchant or mail steamers to pay 6d. for each horse power, and on no one ship to exceed twelve pounds, currency, to be ascertained either by ship's register, or if necessary, by captain's affidavit.

### Commissioners of Wrecked Property.

Placentia and St. Mary's, George Simms, jr. District of Burin, George Bishop. Channel, John Hooper. LaPoile, Thomas Reade. Burgeo, Francis Parsons. Placentia, James E. Croucher. St. Mary's, James Murphy. Ferryland, Martin Williams and W. W. Carter. Bay de Verds, John Lewis. Trinity South, James L. Mews. Trinity North, Ronald Bremner. Greenspond, John T. Oakley. Fogo, James Fitzgerald. Twillingate, Thomas Peyton. Fortune Bay, Thomas Birkett. Conception Bay, G. W. R. Hierlihy. St. John's, John B. Bulley. Labrador, Robert H. Ellis.

### Commissioners for Consolidation of Statute Laws of the Colony.

The Hon. the Attorney General, George J. Hogsett, William V. Whiteway, Hon. Robert J. Pinsent, and Daniel W. Prowse.

### Board of Health.

*Health Officers.*—Henry Shea, M.D., St. John's. William Allan, M.D., Harbor Grace. Richard Berny, M.D., Carbonear. Francis Moran, M.D., Burin.

*Medical Officer to Board of Trade for Sick Seamen, Port of St. John's.*—William C. Simus, M.D.

### Judicial Department.

*Supreme Court.*—Chief Justice—Honorable Hugh W. Hoyles. Assistant Judges—Honorable Philip Francis Little and Bryan Robinson. Attorney General—Honorable Frederick B. T. Carter. Solicitor General—John Hayward, Esquire. Queen's Counsel—Hon. George H. Emerson, Hon. Frederick B. T. Carter, John Hayward, William V. Whiteway, and Hon. R. J. Pinsent. Chief Clerk

and Registrar Supreme and Central Circuit Courts—Matthew W. Walbank. Chief Clerk and Registrar Northern Circuit Court—Lewis W. Emerson. Chief Clerk and Registrar Southern Circuit Court—George Simms. Crier of the Supreme Court and Tipstaff—William Howlin.

*Barristers and Attornies of the Supreme Court at St. John's, according to seniority, exclusive of the Attorney and Solicitor Generals and Queen's Counsel.*—John S. Stevens, Robert R. W. Lilly, George J. Hogsett, Thomas J. Kough, Matthew W. Walbank, Archibald Emerson, Charles H. Simms, Augustus O. Hayward, Daniel W. Prowse, Joseph J. Little, William L. O'Donnell, Michael J. O'Mara, Prescott Emerson, Robert J. Kent, Henry T. B. Wood, Robert J. Parsons, jr.

*Attornies at Law*—Robert R. Holden, William O. Wood, John Joseph Delaney.

*Students admitted Members of the Law Society*—James M. Winter, Alexander J. W. McNielly, John H. Boone.

*Barristers and Attornies Harbor Grace*—John Hayward, Henry C. Watts, Henry A. Clift.

*Law Society Benchers*—Hon. Attorney General, Treasurer; Solicitor General, William V. Whiteway, Matthew W. Walbank, Hon. R. J. Pinsent, Thomas J. Kough. Secretary—William V. Whiteway.

*Sheriffs*—Central District, John V. Nugent. Northern District, Garland C. Gaden. Southern District, John Stephenson.

*Masters-in-Chancery*—Hon. George H. Emerson, Thomas J. Kough, Hon. Robert J. Pinsent, William V. Whiteway, M. W. Walbank.

*Vice-Admiralty Court*—Judge, the Chief Justice for the time being. Registrar, Peter W. Carter. Marshal, James Bayly. Surrogates, Robert R. W. Lilly, D. W. Prowse and Henry T. B. Wood, St. John's. Lewis W. Emerson, Harbor Grace.

#### TERMS OF COURTS.

*Central Circuit Court*—Spring Term commences 20th April, and to continue three weeks. Autumn Term, 20th October, and to continue three weeks, with power to the presiding Judge to prolong the term from day to day, not exceeding six days in all.

*Sessions after Term*—The second Monday in February, March, and July, and to continue for a period not exceeding six days.

*Supreme Court*—Spring Term commences 20th May, to continue three weeks. Autumn Term, 20th November, and to continue three weeks, with power to the Judges to prolong the term from day to day, not exceeding six days in all.

*Sessions after Term*—The first Monday in February, March, April, and July, and to continue for a period not exceeding six days.

*Commissioners for Issuing Mesne and Final Process and Subpcenas returnable into the Supreme and Circuit Courts, for taking Affidavits, and Recognizance of Bail in any Suit depending in said Courts.*

*Central District*—Matthew W. Walbank and Henry T. B. Wood, St. John's.

*Northern District*—Lewis W. Emerson, John Fitzgerald, Harbor Grace. Israel McNeil, Carbonear. John C. Nuttall, John Wilcox, Brigus. John Lewis, Lower Island Cove. George W. R. Hierlihy, Bay Roberts. William Holden, Harbor Maine. James L. Mews, Hant's Harbor. William Christian, Old Perlican. Michael Howley, New Perlican. Benjamin Sweetland and Robert Bayly, Trinity. Alexander Bremner and John Lawrence, Bonavista. John T. Oakley, Greenspond. James Fitzgerald, Fogo. John Peyton, Twillingate. Charles Newhook, New Harbor. Thomas Hutchings, Bay-de-Verds. Michael Murphy, King's Cove. John M. Maddock, Port-de-Grave. John Ryall, Heart's Content.

*Southern District*—Luke Brown, Ferryland. Francis L. Bradshaw, Placentia. Thomas E. Collett, Harbor Buffett. John Hooper, Port-aux-Basque. William Pitman, Lamaline. Josiah Blackburn, Grand Bank. Francis A. Parsons, Burgeo. Thomas Read, La Poile. James Murphy, St. Mary's. Horatio H. Read, Channel, (Port-aux-Basque.) George Snams, Trepassey. Thomas Birkett, Harbor Breton. James Moran, Edward Morris, Burin. Nelson Ballie, Oderin.

## STIPENDIARY MAGISTRATES.

St. John's—Peter W. Carter, and Thomas Bennett.

Conception Bay—Joseph Peters, Harbor Grace. Israel McNeil, Carbonear. John Wilcox, Brigus.

Trinity Bay—Benjamin Sweetland, Trinity. James L. Mews, Old Perlican.

Bonavista—David Candow.

Twillingate—John Peyton.

Ferryland—Martin Williams, Bay Bulls. Edmund Hanrahan, Ferryland.

Placentia and St. Mary's—Francis L. Bradshaw, Placentia. James Murphy, St. Mary's.

Burin—James Moran, M.D., Burin. Josiah Blackburn, Grand Bank.

Fortune Bay—Thomas Birkett, Harbor Breton.

La Poile—Thomas Read.

## JUSTICES OF THE PEACE.

*For the Island of Newfoundland*—The Judges of the Supreme Court, the Members of the Executive Council, and Peter W. Carter, Thomas Bennett, Charles Fox Bennett, Hon. John Kent, Hon. Ambrose Shea, Thomas Glen, Edmund Hanrahan, Edward D. Shea, James J. Rogerson.

*Central District*—Stephen Rendell, Hon. John Winter, Hon. James Cormack, John O'Mara, Patrick Strapp, Joseph Peters.

*Northern District*—Patrick Strapp, Benjamin Sweetland, John Peyton, William Kelson, John T. Oakley, John Tilly, James L. Mews, Robert Oilerhead, Alexander Bremner, John G. Skelton, Thomas Hutchings, John Munn, William H. Ridley, David Candow, William S. Green, John Rorke, James L. Prendergast, John Wilcox.

James Keeping, Charles Newhook, John Leamon, Philip Levesconte, James Fitzgerald, Joseph Peters, Lewis W. Emerson, Richard Berney, M.D., Israel McNeil, John Lewis, Reuben Bemister, George Skelton, John McCarthy, Michael Howley, Michael Murphy, James Saint, Peter Ward, James Alcock, William Stirling, Joseph J. Pearce, Charles Edmonds, Nathan Norman, William Lang, William Holden, Richard Cormack, Hay Findlater, John Sheehan, William P. Taylor, Gilbert H. Cole, John W. Owen, George W. R. Hierlihy, James N. Leamon, Edward T. Pike, James N. Noonan, Alexander W. Bremner, George C. Rutherford, Patrick Nowlan, James Tarahan, John M. Maddock, Benjamin T. H. Gould, Michael Dwyer, William J. S. Donnelly.

*Southern District*—John L. McKie, Francis L. Bradshaw, Thomas E. Gaden, Josiah Blackburn, George Simms, James Murphy, Thomas Reed, Thomas Renouf, Edward Evans, Thomas E. Collett, Francis Berteau, Robert H. Dawe, John Walsh, John O'Neil, Owen Pine, Richard Marshall, Luke Brown, Clement Mallett, Samuel Howe, William F. Gallop, Patrick Furlong, Thomas Winter, Philip Sorsoliel, Martin Williams, John W. English, Thomas Birkett, John Jordan, Richard McGrath.

*St. George's Bay*—Horatio H. Forrest, Elwin Alexander.

*Labrador*—Nathan Norman, Thomas R. Crockwell, Donald A. Smith, William B. Bendall, Sampson Daw, Thomas G. Larmour, George Goodridge.

#### LABRADOR COURT—Under Act 26 Vic., Cap 2.

Judge—Benjamin Sweetland, J. P., Esq.

Bailiff—Jonas Purchase.

#### CLERKS OF THE PEACE.

St. John's, (for Central District)—Robert R. W. Lilly. Harbour Grace—John Fennell. Carbonear—John Mackay. Brigus—John C. Nuttall. Trinity—Robert Bayly, Bonavista—John Lawrence. Twillingate—Aaron A. Pearce. Burin—Edward Morris. Harbour Breton—Samuel Howe.

#### CORONERS.

St. John's—Joseph Shea, M.D. Harbour Grace—Joseph Peters. Bay-de-Verds—John Lewis. Trinity—Benjamin Sweetland. Greenspond—Dr. Skelton. Ferryland—John Stephenson. Bay Bulls—Martin Williams. Trinity Bay (South Side)—Michael Howley. Bonavista—John Lawrence. Harbor Maine—Patrick Strapp.

#### POLICE.

General Superintendent of Police Constabulary for Newfoundland—Timothy Mitchell. St. John's—Sergeants, James Kenna and John Nicol.

Harbor Grace—High Constable, Luke Fallon.

Carbonear—High Constable, Peter McBaie.

#### INSPECTORS OF WEIGHTS AND MEASURES.

Thomas S. Dwyer, St. John's. William Meagher, Harbor Grace. Peter McBaie, Carbonear. Nicholas Jeynes, Brigus. John Miffen, Ragged Harbor to Spiller's Cove inclusive, (District of Trinity.) William Harding, District of Burin.

## Educational Institutions.

### ST. JOHN'S ACADEMY.

Directors—Church of England Board—Right Rev. the Lord Bishop, Thomas Bennett, Hon. Robert Carter, Hon. the Chief Justice, Hon. Judge Robinson. Head Master—Rev. Joseph Phelps; Second Master—Elias Maret.

Roman Catholic Board—Right Rev. Dr. Mullock, Hon. John Kent, Hon. Laurence O'Brien, Hon. Judge Little. Masters—Rev. M. Walsh, Rev. Dr. Howley, T. Talbot, M. Feulon, E. Bennett.

General Protestant Board—Walter Grieve, Thomas McMurdo, John B. Bulley, Hon. James O. Fraser, Hon. Peter G. Tessier, William Boyd. Master—Adam Scott.

### NEWFOUNDLAND WESLEYAN ACADEMY.

Directors—Rev. John S. Peach, James J. Rogerson, Hon. Nicholas Stabb, Hon. John Bemister, Joseph Woods. Head Master—Alexander Simpson Reid, M.A. Assistant Teachers—Corlett W. Shenstone and Charles R. Shenstone.

### GRAMMAR SCHOOLS.

Directors—Harbour Grace—John Munn, William H. Ridley, John Hayward, Hugh W. Trappell, John Ryan, D. Greene, W. J. S. Donnelly. Master—John I. Roddick.

Carbonear—Richard Berney, John McCarthy, Edward T. Pike. Michael Bolger, Moses Wiltshire, Israel McNeil, William Hawker, Master—

### COMMERCIAL SCHOOLS.

Commissioners—Brigus—James N. Leamon, John C. Nuttall, Thomas Kelly, Rev. R. H. Taylor, James Tarahan. Teacher—William Greene.

Broad Cove (Bay-de-Verds)—Rev. John Waterhouse, Rev. Thomas Fox, John Lewis, William Butt, jr. Teacher—Alexander M'Kay.

Trinity—Benjamin Sweetland, A. W. Bremner. (No School.)

Old Perlican—Rev. Thomas Harris, Jabez Tilley, and Stephen K. March. Teacher—William Christian.

Bonavista—Peter Ward, James Saint, John Lawrence. Teacher—Samuel Rowsell.

King's Cove—Rev. M. Scanlan, Michael Murphy. Teacher—Hartery.

Ferryland—Rev. James Murphy, Robert Carter, Luke Brown, Michael Devereux. Teacher—Patrick Flannery.

Burin—Episcopal Branch, Miss Hooper, Teacher; Roman Catholic, Michael O'Donnell, Teacher; Wesleyan, ———, Teacher.

Harbor Breton—Rev. W. K. White, Rev. Edward Colley, Clement Mallett, Samuel Howe. Teacher—Rev. W. Shannon.

Twillingate—Rev. Thomas Boone, Rev. James A. Duke and John W. Owens, John Roberts, William Lethbridge.



---

**COLONIAL AND CONTINENTAL CHURCH SOCIETY.—[Incorporated 1862.]**

Patron—Her Most Gracious Majesty the Queen. Vice-Patrons—His Grace the Archbishop of Canterbury, His Grace the Archbishop of York, His Grace the Archbishop of Armagh. President—The Most Hon. the Marquis of Cholmondeley, and 72 Vice-Presidents, consisting of Peers of the United Kingdom. English and Colonial Bishops, Colonial Governors, (including the Governor of Newfoundland) Members of Parliament, &c., &c.

Corresponding Committee in Newfoundland—President, ———; Vice-President, Hon. Dr. Winter; Treasurer, E. L. Jarvis; Inspector and Organizing Master, J. W. Marriott; Secretary, James Bayly; Rev. T. M. Wood, Hon. F. B. T. Carter, Hon. R. J. Pincent, Hon. J. S. Clift, John Bowring, D. W. Prowse, Theodore Clift. Bankers, Union Bank.

School Teachers—St. John's, Mr. Marriott and Mr. John Bishop, Boys School; Mrs. Burke, Girls School; Training Pupil Teachers of the Society, Misses Winter and Saunders; Infants' School, Misses Anderson and Marett. Belloram, Rev. J. and Mrs. Marshall. Petty Harbor, Mr. and Mrs. Bishop. Portugal Cove, Mr. Ward. Brigus, Mr. and Mrs. Mills. Port-de-Grave, Mr. and Mrs. Maddock and Miss Collier. Spaniard's Bay, Mr. and Mrs. Earle. Bishop's Cove, Mr. S. Earle. Harbor Grace, Mr. and Mrs. Gardner. Heart's Content, Mr. Thompson. Trinity, Mr. Collis and Miss Lockyer. Bonavista, Mr. and Mrs. Lawrence. Salvage, Mr. and Mrs. Kelligrews. Greenspond, Mr. Edwards. Swain's Island, Mr. Edward Bishop. Twillingate, Mr. Crosby. Fogo, Mrs. Plomer.

**WESLEYAN SCHOOL AND AGENCY SOCIETY.**

Committee—Rev. J. S. Peach, Chairman and Treasurer; Rev. J. Dove, Secretary; the Ministers of the Newfoundland District, and John Munn, James J. Rogerson, John Bulley, sr., Joseph Woods, Israel McNeil, James N. Leamon.

Teachers—Pouch Cove, Joseph Baggs. Carbonear, James Haddon. Cupids, Francis Skeans. Port-de-Grave, John Brown. Broad Cove, Joseph Thistle. Old Perlican, William Christian. Catalina, Miss Snelgrove. Flat Islands, Joseph R. Parsons. Sound Island, Charles Downs. Green's Harbor, Simeon Reed. Western Point, Henry Garland.

**PRESBYTERIAN (ST. ANDREW'S) SCHOOL, ST. JOHN'S.**

Committee—John Boyd, Secretary; Gilbert Browning, John B. McLea, Alexander McKay, Andrew Thompson. Teacher—Robert Stott, M.A.

**BOARDS UNDER EDUCATION ACT.**

St. John's—Rev. George M. Johnson, Rev. P. Prestwood, Rev. Moses Harvey, Rev. Thomas M. Wood, Rev. D. McRae, Hon. Nicholas Stabb, William H. Mare, Hon. James S. Clift, Hon. John Winter, M.D., and W. V. Whiteway.

Harbor Grace—Rev. Bertram Jones, Rev. James Dove, and John Munn, William H. Ridley, John Hayward, Rev. William Meek, (Island Cove), and Johnstone F. Burrows.

**Carbonear**—Rev. John S. Peach, Rev. William J. Hoyles, and John Rorke, Edward Pike, James Forward, jr., Israel McNeil, and Benjamin Gould.

**Bay Roberts**—Rev. Martin Blackmore, William S. Green, Rev. James C. Harvey, and Thomas Marcen, jr., Isaac Bartlett, John M. Maddock, William Brown.

**Brigus**—Rev. William E. Shenstone, Rev. Robert H. Taylor, and Christopher Norman, James Wilcox, Jonathan Percy, John Bartlett, James N. Leamon.

**Bay-de-Verds**—Rev. John Waterhouse, Rev. Oliver Rouse, Rev. T. Fox, and John Lewis.

**Trinity Bay North**—Rev. Benjamin Smith, and William Kelson, Benjamin Sweetland, Robert Bayly, Alexander Bremner, jr., and Gilbert H. Cole.

**Trinity Bay West**—Rev. George Gardner, and Robert Ollerhead, James Moore, Robert Rockwood, Heart's Content; Charles Newhook, New Harbor; James Wiseman, Heart's Delight; Reuben Bemister, New Perlican, Elias Warren, Joseph Harnum.

**Trinity Bay South**—Rev. Thomas Harris, Rev. O. Rouse, and James Mews, Jabez Tilley.

**Trinity Bay East**—Rev. William Netten, Rev. John Goodison, and Alexander Bremner, William Norman, John Daymond, Robert Tilley, jr., and Benjamin Snelgrove.

**Bonavista Bay North**—Rev. William J. Milner, and John T. Oakley, George Skelton, M D., James Noonan, Darius Blandford, Charles Edwards.

**Bonavista Bay South**—Rev. A. E. C. Bayly, Rev. C. Comben, and James Saint, John G. Skelton, William Brown, Stephen Abbott, David Candow.

**Bonavista Bay West**—Rev. William Kirby, John Shears, Open Hall; and Samuel Coffin, William Hancock, jr., and David Candow, jr.

**Fogo**—Rev. Reginald M. Johnson, Rev. Charles Ladner, and Hay Findlater, Peter Carter, Charles Willis, Henry Simons, — Williams, (Bar'd Island Harbor.)

**Twillingate**—Rev. Thomas Boone, Rev. James A. Duke, and John Peyton, Charles Elmoude, William Lethbridge, and Rev. Josiah Darrell, Herring Neck.

**Moreton's Harbor**—Rev. G. S. Chamberlain, Rev. Jabez Rogers, and Robert Small, Josiah Manuel, Exploits; Job Stuckless, and William Barnes.

**Ferryland**—Rev. John M. Noel, Robert Carter, James H. Carter, James Carter, John Morry, Peter Winsor, Daniel H. Winsor, William T. S. Carter.

**Placentia**—Rev. John Kingwell, James Butler, Thomas E. Collett, George H. Bennett, Thomas Collins, (Odein), James Hollett, and James Chalmer s.

Burin—Rev. S. T. Teed, Rev. William Rozier, Francis Berneau, Owen Pine, Richard Willie, George Goddard, and William Paul.

Lamaline—Rev. A. E. Gabriel, George H. Evans, George Cuke, James Pitman, George Bust, and Thomas Laskey.

Grand Bank—Rev. John S. Phinney, Edward Evans, Josiah Blackburn, James Hickman, and Jonathan Snook.

Fortune Bay—Rev. William K. White, Rev. E. Colley, Rev. John Marshall, Samuel Howe, Arthur Drever, Clement Mallett, and W. J. Gallop.

Burgeo—Rev. John Cunningham, Rev. Edward Colley, George Hunt, M.D., William Scott, Stephen Vatcher.

La Poile—Rev. George Hooper, Rev. Joseph Pascoe, Thomas Read, William Thomas, Thomas Anderson, and Philip Sorsoliel.

Channel—Rev. W. W. LeGallais, Rev. Isaac Howie, John Gillam, John Pike, William Gillam, John LeBrock, and Edward Genge.

Protestant Inspector of Schools—John Haddon,

#### ROMAN CATHOLIC SCHOOLS.

St. John's—Orphan Asylum, (Boys). Teachers—Thomas McGrath, Francis Grace; Industrial Department, Bartholomew Connors.

St. Patrick's, River Head—Teacher—John Dalton.

Harbor Grace—St. Patrick's Free School, (Boys). Teacher—Hamilton.

#### BOARDS UNDER EDUCATION ACT.

St. John's—Right Rev. John T. Mullock, D.D.; Hon. John Kent, Hon. Laurence O'Brien, and Richard Howley.

Harbor Grace, Carbonear, Bay-de-Verds, and Trinity South and West—Right Rev. Dr. Dalton, John McCarthy, Patrick Devereux, James L. Prendergast, Michael Bolger, W. J. S. Donnelly, and Thomas Greene.

Brigus—Rev. E. O'Keefe, Patrick Nowlan, and Richard Cormack.

Harbor Maine—Very Rev. Kyran Walsh, V. G., and Patrick Strapp, William Holden, Richard Woodford, Charles Furey, and William Woodford.

Trinity Bay North—Right Rev. Dr. Dalton, Rev. J. Scanlan, and John Murphy, P. Murphy, Robert Lawler.

Bonavista Bay South—Right Rev. Dr. Dalton, Rev. M. Scanlan, and William Hartery, James Connors, Michael Murphy, John Ryan, and John Murphy.

Fogo—Right Rev. Dr. Dalton, Rev. James Brown, and J. Fitzgerald, Miles Burke, (Joe Bat's Arm,) William Green, Daniel Bryan, (Tilton Harbor.)

Ferryland—Rev. James Murphy, Rev. William Forristal, and Henry O'Neil, Philip Jackman, Nicholas Power, Richard Cashin, Gerald Jackman.

Bay Bulls—Rev. P. Cleary, and Martin Williams, Martin Driscoll, Michael Driscoll, J. Blackler, Michael Carey, (Witless Bay) and Thomas Gatherall. (Balline).

Great Placentia—Rev. E. Condon, F. L. Bradshaw, Maurice Power, Thomas Rielley, Michael Sinnott, and John Sinnott.

Little Placentia—Rev. Pelagius Nowlan, and Thomas Freeman, Alexander Burke, John Rielley, and Thomas Keits.

Placentia West—Rev. James Walsh, and Thomas Sullivan, Timothy Connors, Daniel Ryan, and Denis Ryan.

St. Mary's—Rev. J. Ryan, and J. Walsh, John Grace, William Burke, Michael Fagan, James Murphy, and John Whelan.

Trepassey—Rev. John Ryan, and James Waddleton, John Tobia, James Devereux, John Neill, jr., and John Hewett.

Burin—Rev. John Cullen, Patrick Morris, Richard Marshall, John Power, Matthew Marshall, Edward Morris, and William Fitzpatrick.

Fortune Bay—Rev. E. Brannan, Rev. John Cullen, and P. Burke, W. Burke, P. Burke, jr., T. Kinsuella, and T. Hearne.

Roman Catholic Inspector of Schools—Michael J. Kelly.

## Ecclesiastical Department.

### CHURCH OF ENGLAND.

The Right Rev. EDWARD FEILD, D.D., Lord Bishop of Newfoundland. Rev. J. B. Kelly, M.A., Ecclesiastical Commissary.

Deanery of Avalon—Rev. J. B. Kelly, M.A., Cathedral; Rev. G. M. Johnson, Cathedral; Rev. T. M. Wood, Rural Dean, St. Thomas's. Rev. John's; Rev. C. S. Medley, B.A., St. Mary's, St. John's. Rev. John M. Noel, Ferryland. ———, St. John's Outharbors. Rev. Benjamin Fleet, Foxtrap. Rev. C. Palairt, M.A., Topsail. Rev. F. C. Jagg, Portugal Cove.

Deanery of Conception Bay—Rev. M. Blackmore, (Rural Dean) Rev. W. C. Shears, Bay Roberts. Rev. James C. Harvey, Port-de-Grave. Rev. W. J. Hoyles, Carbonear. Rev. Bertram Jones, Harbor Grace. Rev. Oliver Rouse, Bay-de-Verd. Rev. R. H. Taylor, Brigus. Rev. William F. Meek, Island Cove.

Deanery of Trinity Bay—Rev. H. Potley, M. A., New Harbor. Rev. George Gardner, Heart's Content. Rev. W. Kirby, King's Cove. Rev. W. J. Milner, Greenspond. Rev. William Neiten, Catalina. Rev. A. E. C. Bayly, Bonavista. Rev. Benjamin Smith, (Rural Dean) Trinity. Rev. Charles R. West, Salvage. Rev. John G. Cragg, Pinchard's Island.

Deanery of Notre Dame Bay—Rev. Thomas Boone, (Rural Dean) Twillingate. Rev. Josiah Darrell, Herring Neck. Rev. R. M. Johnson, Fogo. Rev. George S. Chamberlain, Moreton's Harbor. Rev. R. Temple, White Bay.

Deanery of Placentia Bay—Rev. William Rozier, Burin. Rev. J. Kingwell, Harbor Buffett. Rev. A. E. Gabriel, Lamaline.

Deanery of Fortune Bay—Rev. George H. Hooper, La Poile. Rev. Henry Lind, St. George's Bay. Rev. Edward Colley, Hermitage Bay. Rev. John Cunningham, Burgeo. Rev. W. W. LeGat-

lais, Channel. Rev John Marshall, Belleoram. Rev. William K. White, (Rural Dean) Harbor Breton. Rev. Ulric Rule, Bay of Islands.

Labrador—Rev. R. Dobie, Forteau. Rev. George Hutchinson, B.A., Battle Harbor.

Theological Institution—Principal—Rev. J. B. Kelly, M.A. Students—W. Oakley, Epiphanius Wilson, Theophilus Netten, Henry M. Skinner, John Lockward, Walter Smith, Christopher Meek.

Newfoundland Church Society—Patron—His Excellency the Governor. President—The Right Rev. the Lord Bishop. Vice-Presidents—The Rural Deans. Treasurer—William H. Mare. Secretary—Rev. George M. Johnson. Committee—John Tunbridge, J. C. Withers, W. V. Whiteway, Q.C., Hon. F. B. T. Carter, Q.C., C. Crowdy, M.D., G. T. Rendell, Hon. the Chief Justice, H. LeMesurier, Hon. John Winter, M.D., J. H. Warren, H. K. Dickinson, Hon. Judge Robinson, T. Bennett. J.P., G. J. Hayward.

#### ROMAN CATHOLIC CHURCH.

Diocese of St. John's—Right Rev. JOHN THOMAS MULLOCK, D.D., Lord Bishop of St. John's.

Very Rev. P. Cleary, Dean.

Very Rev. K. Walsh, Vicar-General.

Very Rev. A. Belanger, Vicar General.

St. John's Cathedral—Right Rev. J. T. Mullock, D.D., Rev. Jeremiah O'Donnell, Rev. John Vereker, Rev. David O'Donnell.

St. Patrick's (River Head)—Rev. W. Walsh, Rev. J. Scott.

St. John's College—Rev. Michael Walsh, Rev. Dr. Howley.

Portugal Cove—Rev. Thomas O'Connor.

Torbay—Rev. Edward Troy.

Harbor Maine—Very Rev. Kyran Walsh, V.G., Rev. P.O'Donnell.

Witless Bay—Very Rev. Dean Cleary, Rev. J. Conway.

Ferryland—Rev. James Murphy.

Fermeuse—Rev. William Forristal.

St. Mary's—Rev. John Ryan.

Trepassey—Rev. T. Hannebury.

Placentia—Rev. E. Condon.

Little Placentia—Rev. Pelagius Nowlan, Rev. Mr. Maher.

Oliver's Cove, St. Kyran's—Rev. James Walsh, Rev. M. McGrath.

Burin—Rev. R. O'Donnell. Rev. John Cullen, Rev. M. Berny.

Harbor Breton—Rev. E. Brennan.

St. Lawrence—Rev. Richard Dunphy.

Brigus—Rev. E. O'Keefe.

St. George's Bay—Very Rev. Alexander Belanger, V.G.

French Shore—Served annually by Priests from France.

College of St. Bonaventure, St. John's—Rev. M. Walsh, Principal and Professor. Rev. Dr. Howley, Director; Thomas Talbot, Professor of Classics and Belles Letters; M. Fealon, Professor of Science; E. Bennett, Professor of Music.

Convents in the Diocese of St. John's, 13—St. John's, 4; Brigus, 1; Harbor Maine, 1; St. Mary's, 1; White's Bay, 1; Ferryland, 1; Fermeuse, 1; Burin, 1; Placentia, 1; Torbay, 1.

St. Michael's Female Orphanage, Belvedere—Orphans, between 60 and 70.

One House of Mercy, Belvedere, for girls out of place.

St. Clare's Boarding School, under care of Sisters of Mercy Convent.

#### DIOCESE OF HARBOR GRACE.

The Right Rev. JOHN DALTON, D.D., Lord Bishop of Harbor Grace. Rev. John Walsh, Very Rev. H. Carfaguini.

Bay-de-Verds—Rev. B. Duffy.

King's Cove—Rev. Matthew Scanlan.

Carbonear—Rev. John O'Connor.

Fogo—Rev. J. Brown.

Bonavista—Rev. J. Cumming.

Convents—Harbor Grace, 1; Carbonear, 1.

#### CONGREGATIONAL CHURCH.

The Rev. JOHN MAZE, Queen's Road Chapel, St. John's.

#### WESLEYAN METHODIST CHURCH.

The Rev. JOHN S. PEACH, Chairman of the District. The Rev. James Dove, Financial Secretary.

St. John's—Rev. Paul Prestwood, Rev. Alfred W. Turner, Rev. Joseph Gaeiz.

Harbor Grace—Rev. James Dove.

Carbonear—Rev. John S. Peach, Rev. John S. Allen.

Brigus—Rev. William E. Shenstone.

Blackhead—Rev. John Waterhouse.

Island Cove—Rev. Thomas Fox.

Old Perlican—Rev. Thomas Harris.

Hant's Harbor—Rev. Henry L. Cranford.

Trinity— — — — —

Bonavista—Rev. Charles Comben.

Catalina—Rev. John Goodison.

Twillingate—Rev. James A. Duke.

Burin—Rev. S. T. Teed.

Grand Bank—Rev. John S. Phinney.

*Missions of Conference.*

Labrador—Supplied during Summer by the Rev. John S. Allen.  
 Petites—Rev. Joseph Pascoe.  
 Channel—Rev. Isaac Howie.  
 Exploits, Burnt Island—Rev. Jabez A. Rogers.  
 Fogo and Change Islands—Rev. Charles Ladner.  
 Greenspond—Rev. Joseph Touhunter.  
 Little Bay Island—To be supplied.

## CHURCH OF SCOTLAND.

The Rev. DONALD MCRAE, St. Andrew's Church, St. John's.

## FREE PRESBYTERIAN CHURCH.

The Rev. MOSES HARVEY, St. John's.  
 The Rev. Alexander Ross, Harbor Grace.

## LAYMEN LICENSED TO CELEBRATE MARRIAGE.

Charles Harris, Gooseberry Island. George Goodridge, Labrador.

**Banks.**

## UNION BANK OF NEWFOUNDLAND.

Directors—Hon. L. O'Brien, Robert Grieve, Robert Alexander, Robert Thorburn, A. W. Harvey.

John W. Smith, Manager. Randal Greene, Accountant and Teller. Charles S. Pinsent and Alfred G. Smith, Clerks. Hon. R. J. Pinsent, Q.C., Standing Counsel and Solicitor.

Discount Days—Mondays and Thursdays, from 12½ o'clock.

Hours of Business—From 10 a.m., to 3 p.m.

## COMMERCIAL BANK OF NEWFOUNDLAND.

Directors—Stephen Rendell, John Bowring, John B. McLea, Frederick J. Wyatt, James Goodfellow.

Robert Brown, Manager. Henry Cooke, Teller. John W. Hayward, Clerk. William B. Dryer, Clerk and Messenger. Hon. F. B. T. Carter, Q.C., Standing Counsel and Solicitor.

Discount Days—Tuesdays and Fridays, from 12½ to 1½ o'clock.

Hours of Business—From 10 a.m., to 3 p.m.

**Chamber of Commerce, St. John's.**

Stephen Rendell, President; John Bowring, and Hon. P. G. Tessier, Vice-Presidents; Henry K. Dickinson, Secretary and Treasurer; Robert Thorburn, Robert Alexander, Augustus W. Harvey, Hon. James S. Clift, Frederick J. Wyatt, W. H. Mare, Robert Grieve, John B. McLea, Thomas W. Stabb.

Manager of Commercial Rooms—John B. Bulley.

**Notaries Public.**

St. John's—Hon. George H. Emerson, Robert Prowse, George F. Bown, Hon. Frederick B. T. Carter, Robert R. W. Lilly, Hon. Edward Morris, George J. Hogsett, William H. Mare, Matthew W. Walbank, Thomas J. Kough, William V. Whiteway, Hon. Nicholas Stebb, Matthew H. Warren, Hon. Robert J. Pinaent, D. W. Prowse, Richard B. Holden, Samuel G. Archibald, John B. Bulley, Augustus O. Hayward, Henry K. Dickinson.

Harbor Grace—John Hayward, Andrew Drysdale, Henry A. Clift, Lewis W. Emerson. Carbonear—Henry C. Watts. Twillingate—John Peyton. Brigus—William S. Mills. Bay Roberts—George W. R. Hierlihy. Burin—Francis Berteau. Ferryland—John Stephenson.

**Foreign Consulates.**

Kingdom of Portugal—Charles F. Bennett, Consul General for Newfoundland. Vice-Consuls—Thomas R. Smith, St. John's; John Munn, Harbor Grace; William Junott, Burin; Charles Edmonds, Twillingate and Fogo; T. Howe, Harbor Breton and Gaultois.

Kingdom of Spain—Don Hipolito de Uriarte, Consul of Newfoundland. Vice-Consuls—Charles F. Ancell, St. John's; T. Harrison Ridley, Harbor Grace. Consular Agents—John Peyton, Twillingate; James L. Noonan, Greenspond; Dr. Hay Findlater, Fogo; Gilbert Humphrey Cole, Trinity; Philip Sorsoliel, Rose Blanche; Philip Hubert, Harbor Breton; Philip J. Gruchy, La Poile; Clement Malet, Jersey Harbor; Charles Middleton, Burgeo.

Kingdom of Prussia—Robert Prowse, Consul for St. John's; D. W. Prowse, Consular Agent.

Hamburgh—Robert Prowse, Consul; D. W. Prowse, Consular Agent.

Empire of France—J. C. Toussaint, Vice-Consul for Newfoundland.

Kingdom of Denmark—John Kent, Consul for Newfoundland.

Kingdom of Italy—James Bayly, Consular Agent for Newfoundland.

United States of America—Thomas N. Molloy, Consular Agent for Newfoundland.

**Revenue and Expenditure**

*Of the Government of Newfoundland from 1855 to 1864.*

	Revenue.	Expenditure.		Revenue.	Expenditure.
1855	126,448 12 4	120,926 3 8	1860	133,608 1 7	120,728 4 2
1856	118,831 15 8	105,845 16 5	1861	90,043 10 7	126,753 5 9
1857	149,324 9 11	116,748 13 0	1862	116,929 17 1	138,058 17 6
1858	141,128 4 3	173,965 8 9	1863	113,034 1 9	115,225 4 6
1859	124,799 2 6	114,590 1 2	1864	125,158 19 0	125,159 6 0



## Military Establishment.

HEAD QUARTERS,  
St. John's, Newfoundland. }

*Commanding the Troops*—Colonel Fitz William Walker, Royal Canadian Rifles:

*Garrison Staff*—Fort Adjutant, Lieut. W. Gillmor, Royal Canadian Rifles. Acting Garrison Chaplains—Rev. T. M. Wood, Church of England; Rev. J. O'Donnell, Roman Catholic; Rev. D. McRae, Presbyterian. Garrison Sergt. Major and Military Staff Clerk, M. Gilligan.

*Royal Engineer Department*—Commanding Royal Engineer, Capt. T. A. L. Murray. Clerk of Works, W. Pearse. Clerk, (temporary) L. Hanmer. Office Messenger, Pensioner G. Clarke.

*Commissariat Department*—Assistant Commissary General, H. Moore. A non-commissioned officer acting as Issuer. Clerk (temporary) C. F. Withell.

*Military Store and Barrack Departments*—Assistant Superintendent of Stores and Acting Barrack Master, J. Tunbridge. Deputy Assistant Superintendent of Stores, N. Hanmer. Barrack Sergeants, H. Hawkins, P. O'Connor. Storehouse-man, F. Scott. Warder, W. Hammond. Wharfinger, (Queen's Wharf,) Pensioner W. Francis. Office Messenger, Pensioner A. Devanna.

*Royal Artillery, 8th Battery, 10th Brigade*—Bravet Major C. Wright, Commanding. Lieutenants, D. N. Taylor, C. J. M. Prother. Assistant Surgeon, A. K. Rickards. District Clerk, G. Scarlet.

*Detachment Royal Canadian Rifles*—Colonel F. Walker, Commanding. Captains, E. Whyte, A. B. Mitchell. Lieutenants, J. T. L. Cobham, W. Gillmor, W. Cavanagh. Ensign, W. E. Harness. Assistant Surgeon, L. O. Patter-on, in medical charge of Troops. Acting Pay Master, W. Cavanagh. Corps of Armourers, Sergt. F. W. Kilpatrick. Army Hospital Corps, Sergt. J. Ansell.

*Posts and Works*—St. John's, (North Side)—Forts Townshend and William. Signal Hill, (including Barracks at these Posts) Storehouses, Magazine, and Armoury; Queen's, Waldegrave, Chain Rock, and Quidi Vidi Batteries; Military Hospital; Engineer House, Office, Workshops and Yard, Commissariat House, Office, Fuel Yard, and Garrison Bakery, Military Store Houses, Yard, and Offices; Queen's Wharf, Engineer, Commissariat, and Military Store Depôts; South Side, St. John's—Fort Amherst and Magazine.

A Gun is fired daily from the Queen's Battery as follows:—

At 12 o'clock noon, throughout the year. From the 1st of May, to the 30th September, at 9 p.m. From the 1st of October, to the 30th April, at 8.30 p.m.

Fort Amherst fires a Fog Gun every hour, from Sun rise to Sun set, during foggy weather. Likewise, two Guns for Vessels when in distress at Sea.

When Practice is carried on by the Royal Artillery, a Flag is hoisted as a signal at Fort Amherst.

The Block-house, at Signal Hill, is the Station from which all vessels entering the port of St. John's are signalled.

**Newfoundland Rifle Volunteers.**

*Commander-in-Chief*—His Excellency ANTHONY MUSGRAVE, ESQUIRE, Governor, &c., &c.

*Deputy-Adjutant-General*—Major Charles Mesham, late 62d Regiment.

ST. JOHN'S VOLUNTEER RIFLE BATTALION.

*Major*—Henry Renouf.

*Adjutant*—Robert Dicks (Captain.)

No. 1 ("Prince of Wales") Company—Captain, H. K. Dickinson. Lieutenant, R. J. Parsons, jr. Ensign, Henry Dryer.

No. 2 ("Queen's") Company—Captain, Matthew W. Walbank. Lieutenant, Thomas R. Smith. Ensign, John B. McLea.

No. 3 ("Victoria") Company—Captain, William B. Bowring. Lieutenant, Thomas W. Stabb. Ensign, E. M. J. Delaney.

No. 4 ("Terra Nova") Company—Captain, Thomas R. Job. Lieutenant, Henry Stabb. Ensign, Nicholas S. Stabb.

*Surgeons*—James N. Fraser, M.D.; William C. Simms, M.D.

CONCEPTION BAY.

No. 1 (Harbor Grace) Volunteer Rifle Company—Captain, John Hayward. Lieutenant, Henry T. Moore. Ensign, Robert S. Munn.

**Naval.**

*Commander-in-Chief on the West India and North American Station*—Vice-Admiral Sir James Hope, K.C.B.

**Ships Owned and Registered in Newfoundland.**

Number of Vessels	.....	.....	1,417
Tonnage	.....	.....	85,738

**Table**

*Shewing the Quantity and Value of Cod Fish (dried) exported from Newfoundland for the years 1841 to 1864, inclusive.*

Yrs.	Qtls.	Value.	Yrs.	Qtls.	Value.
1841	1,000,725	£695,014	1853	922,718	561,100
1842	1,007,980	561,950	1854	774,118	517,818
1843	936,202	532,194	1855	1,107,388	680,283
1844	852,162	482,480	1856	1,268,334	789,124
1845	1,000,333	536,994	1857	1,392,322	1,006,129
1846	879,005		1858	1,038,089	765,101
1847	837,973	489,910	1859	1,105,793	894,966
1848	920,363	491,924	1860	1,138,544	846,238
1849	1,175,167	588,728	1861	1,021,720	668,263
1850	1,089,182	532,960	1862	1,074,239	752,002
1851	1,017,674	493,014	1863	811,777	761,275
1852	973,731	463,711	1864	849,339	798,460

## Table of Customs Duties,

*According to Revenue Act passed 7th April, 1865.*

Articles	\$ cts.
Ale, Porter, Cider, and Perry, viz:—	
In Bottles the dozen of 2 gallons	0 24
In Casks, the gallon	0 08
Bacon, Ham, Smoked Beef and Sausages, the cwt.	1 98
Beef, salted and cured, the barrel of 200 lbs	0 50
Biscuit or Bread, the cwt	0 06
Butter, the cwt	0 72
Cheese, the cwt	1 32
Chocolate and Cocoa, the lb	0 02
Cigars, the M.	2 64
Coffee, the lb	0 02
Coals—imported or brought into the Port of St. John's, and other than such as come under the provisions of the Reciprocity Treaty, the ton	0 24
Feathers and Feather Beds, the lb	0 02
Flour, the brl	0 36
Fruit, dried, the lb	0 03
Fruits, other descriptions, the \$100	11 00
Confectionary, the cwt	3 30
Packages in which Dry Goods are imported, 11 per cent ad valorem	
Molasses, the gallon	0 05
Oatmeal and Indian Meal, the barrel	0 12
Pork, the barrel of 200 lbs	0 72
Salt, the ton	0 12
Shooks and Staves, manufactured or dressed, the \$100, 11 per cent	11 00
Spirits, viz:—Brandy, Gin, Whiskey, or other Spirits not herein defined or enumerated, and not exceeding the strength of proof by Sykes's Hydrometer, and so in proportion for any greater strength than the strength of proof, the gallon	1 20
All Spirits of greater strength than forty-three over proof shall be deemed to be Undefined Spirits, and subject to duty accordingly.	
Cordials, Shrub and other Spirits being sweetened or mixed so that the degree of strength cannot be as- certained as aforesaid, the gallon	0 72
Rum not exceeding the strength of proof by Sykes's Hydrometer, and so in proportion for any greater strength than the strength of proof, the gallon	0 60
Sugar, viz., Loaf and Refined, the cwt	3 20
Unrefined, the cwt	1 98
Bastard, the cwt	2 40
Souchong, Congou and Bohea Tea, the lb	0 08
All other Tea, the lb	0 10
Tobacco, Manufactured and Leaf, the lb	0 07

	\$ cts.
Tobacco Stems, the cwt	0 50
Vinegar, the gallon	0 06
Wines, viz. :—Spanish Red, Sicilian, Figueira Red, Lisbon Common, Manzanilla, Cape, Sweet Malaga and Claret, in wood or bottles, the gallon	0 24
Wines of all other kinds, in bottles, the gallon	1 44
Port, Madeira, Hock, Burgundy, (in wood or other vessels, not being bottles,) the gallon	1 20
Sherry, 12½ per cent. ad valorem, and the gallon	0 72
All other Wines, 12½ per cent. ad valorem, and the gallon	0 60
Anchors, Barley and Oats, Canvass, Cordage and Cables, Copper and Composition Metal for Ships, viz. :—Sheathing, Bar, Bolt, and Nails; Coaks and Corkwood, Fishing Tackle, Indian Corn; Iron, viz. :—Bar, Bolt, Sheathing and Sheet; Wrought Nails, Medicines, Oakum, Pease, Pitch, Tar, Turpentine and Rosin. Poultry and Fresh Meat, the \$100	5 50
Goods, Wares and Merchandize, not otherwise enumerated, described or charged with duty in this Act, and not otherwise exempt, the \$100	11 00
Fish, salted, dried or pickled, for every cwt. imported,	1 32

LOCAL DISTILLATION.

Rum, not exceeding the strength of proof by Sykes's Hydrometer, and so in proportion for any greater strength than the strength of proof, the gallon	0 40
Brandy, Gin, or other Spirits, not herein defined or enumerated, not exceeding the strength of proof by Sykes's Hydrometer, and so in proportion for any greater strength than the strength of proof, the gal.	0 48

TABLE OF EXEMPTIONS.

Printing Presses, Printing Paper, (Royal and Demy) Types and all other Printing materials
Printed Books, Pamphlets, Maps and Charts
Coin and Bullion; Hemp, Flax, Tow
Plants, Trees and Shrubs
Specimens illustrative of Natural History
Works of Art, viz. :—Engravings, Paintings, Statuary, and all other Articles imported for Religious purposes and not intended for sale.
Manures of all kinds
Arms, Clothing, and Provisions for Her Majesty's Land and Sea Forces
Passengers' Baggage, Household Furniture, and Working Tools and Implements, used and in the use of Persons arriving in this Island
Refuse of Rice; Seeds for Agricultural purposes
Vegetables of all sorts; Animals of all kinds
Articles of every description imported for the use of the Governor
Donations of Clothing specially imported for distribution gratuitously by any Charitable Society
Cotton Yarn, Pig Iron, Coke

Sulphuric Acid when used for the Manufacture of Manure  
 Materials for Sheathing the bottoms of Vessels, such as Zinc, Copper and Metal, together with Nails, Paper or Felt, which may be used under the same, shall be free and exempt from duty, when imported in the Vessel on which they are intended to be used, and entered as Ship's Stores; such Sheathing and Materials to be so used before the Ship again leaves Port, or the same to be entered for duty in the ordinary way

TABLE OF EXEMPTIONS UNDER RECIPROCITY TREATY WITH THE  
 UNITED STATES.

Grain, Flour and Breadstuffs, of all kinds  
 Animals of all kinds  
 Fresh, smoked and salted Meats  
 Cotton Wool, Seeds and Vegetables  
 Undried Fruits, Dried Fruits  
 Fish of all kinds  
 Products of Fish, and all other creatures living in the water  
 Poultry, Eggs,  
 Hides, Furs, Skins or Tails—undressed  
 Stone or Marble, in its crude or unwrought state; Slate  
 Butter, Cheese, Tallow, Lard  
 Horns, Manures  
 Ores of Metals of all kinds; Coals  
 Pitch, Tar, Turpentine; Ashes  
 Timber and Lumber of all kinds, round, hewed and sawed—un-  
 manufactured in whole or in part  
 Firewood, Plants, Shrubs and Trees  
 Pelts, Wool; Fish Oil; Rice, Broom Cork and Bark  
 Gypsum—ground or unground  
 Hewn or wrought or unwrought Burr or Grindstones  
 Dye Stuffs; Flax, Hemp, Tow—unmanufactured  
 Unmanufactured Tobacco; Rags

So long as the said Treaty between Great Britain and the United States of America shall remain in force in this Island.

And similar articles, (except Coals) being the growth, produce and manufacture of the United Kingdom, British North American Provinces, or of the Island of Prince Edward, or the Channel Islands, shall be admitted Duty Free, notwithstanding any law to the contrary.

It shall not be lawful for any Importer of Fish, salted, dried, or pickled, not exempted from duty by any of the provisions of this Act, to Warehouse the same in any of the Ports of this Colony or its Dependencies, without the payment of the Duty hereinbefore imposed; and the provisions of any Act of this Colony with regard to the warehousing of Goods on the first Entry thereof, or to the allowance of Drawbacks upon Exportation, shall not in either case apply, or be construed to apply, to such Fish.

All Yachts sailing under Warrant of the Lords of the Admiralty, or belonging to the Royal Yacht Club, shall be exempted, on view of the said Warrant, from payment of all local duties whatsoever.

So  
 the re  
 Conso  
 given  
 Sugar

In St

Unit  
 Jerse  
 Cana  
 Nov  
 New  
 Prin  
 Briti  
 Malt  
 Ham  
 Spai  
 Port  
 Itali  
 Sicil  
 Sard  
 Gred  
 Unit  
 For  
 Braz  
 St. J

Tot

185  
 185  
 185  
 185  
 185

So much of the 31st Sec. of An Act passed in the 27th year of the reign of Her present Majesty, entitled "An Act to amend and Consolidate the Laws of the Customs," as permits a Bond to be given for the payment of duties on Wines, Spirits, Unrefined Sugar and Tobacco, shall be and the same is hereby repealed.

### Total Value

*In Sterling, of the Imports and Exports of the Colony of Newfoundland, from and to each Country, in the Year 1864.*

Countries.	Imports therefrom.	Exports thereto.
United Kingdom .....	£455,308	£283,123
Jersey .....	14,208	3,329
Canada .....	45,250	12,721
Nova Scotia .....	101,859	21,721
New Brunswick .....	2,541	1,079
Prince Edward Island .....	8,850	1,277
British West Indies .....	15,392	81,333
Malta .....		1,685
Hamburg .....	40,979	
Spain .....	5,833	242,804
Portugal .....	7,434	182,567
Italian States .....		38,801
Sicily .....	690	
Sardinia .....	90	
Greece .....		1,600
United States .....	306,851	41,774
Foreign West Indies .....	60,153	41,622
Brazil .....		155,269
St. Peter's .....	1,624	30
<b>Total .....</b>	<b>£1,067,062</b>	<b>£1,111,330</b>

### Value of Imports and Exports,

*From the Years 1855 to 1864.*

	Imports.	Exports.		Imports.	Exports.
1855	£1,152,804	£1,142,212	1860	£1,254,128	£1,271,712
1856	1,271,604	1,338,797	1861	1,152,857	1,092,551
1857	1,413,432	1,651,171	1862	1,007,082	1,171,723
1858	1,172,862	1,318,836	1863	1,077,272	1,233,353
1859	1,324,136	1,357,113	1864	1,067,062	1,111,330

QUEEN'S PRINTER.

John Collier Withers, Esquire.

---

## St. John's and Newfoundland Auxiliary Bible Society.

His Excellency the Governor, Patron. Hon. Nicholas Stabb, President. Stephen Rendell, William Boyd, James N. Fraser, M.D., James Pitts, Vice-Presidents. Robert Brown, Treasurer. Rev. Moses Harvey and John B. Bulley, Secretaries. Committee—Rev. P. Prestwood, Rev. Donald McRae, Rev. John Maze, Rev. A. W. Turner, Hon. P. G. Tessier, Hon. J. O. Fraser, Hon. J. Bemister, N. Mudge, Hon. Dr. Winter, James Bayly, Alex. Whiteford, Joseph Woods, James Seaton, John Woods, Richard Neyle, Gilbert Brown- ing, Richard Brace, James Baird, E. L. Jarvis, Robert Grieve, J. B. McLea, Thomas R. Job, David Watson, J. Goodfellow.

---

## Newspapers Published in the Colony.

*Courier*—Published every Wednesday and Saturday morning.

*Daily News*—Published every morning, Sundays excepted.

*Morning Chronicle*—Published every morning, Sundays and Holidays excepted.

*Newfoundland*.—Published every Monday and Thursday morning.

*Newfoundland Express*—Published every Tuesday, Thursday and Saturday morning.

*Public Ledger*—Published every Tuesday and Friday morning.

*Patriot*—Published every Tuesday afternoon.

*Royal Gazette*—Published every Tuesday.

*Standard* (Harbor Grace)—Published every Wednesday morning.

*Times*—Published every Wednesday and Saturday morning.

*Telegraph*—Published every Wednesday morning.

---

## Fire, Life and Marine Insurance Companies.

Phoenix Fire Insurance Company of London—Established 1782. Agents for Newfoundland, W. & G. Rendell, St. John's.

Agents for Lloyds—Brooking & Co., St. John's. Ridley & Sons, Harbor Grace. Philip DeQuetteville, Labrador. John P. Frecker, St. Pierre.

Colonial Life Assurance Company—Registered and Empowered under Act of Parliament 7 and 8 Vic. Cap. 110. Capital, £500,000. St. John's Branch, Hon. L. O'Brien, W. H. Mare, A. W. Harvey, Directors; Agent and Secretary, Frederick J. Wyatt.

Alliance British and Foreign Life and Fire Assurance Company, London. Capital, £5,000,000 sterling. Brooking & Co., Agents for Newfoundland.

The Royal Insurance Company, for Fire, Life and Annuities.—Royal Insurance Buildings, Liverpool; and 29 Lombard Street, London. Capital, £2,000,000 sterling. Job, Brothers & Co., Agents Newfoundland Branch.

Liverpool and London Fire and Life Insurance Company—Established 1836. Capital, £2,000,000 sterling. Invested Fund, £1,417,808. Income, £670,000. Bowring, Brothers, Agents for Newfoundland.

Britannia Life Assurance Office, London—St. John's Branch, D. W. Prowse, Agent.

Queen Insurance Company of Liverpool and London, for Fire and Life. Capital, £2,000,000 sterling. General Agent for Newfoundland, D. W. Prowse. Sub-Agent for Conception Bay, John Hayward.

International Life Assurance Society, of London. Capital, £500,000 sterling, in addition to about £100,000 currency, of reserved profits. Directors—Charles F. Bennett, Ewen Stabb, Hon. Ambrose Shea. Hon. Nicholas Stabb, General Agent for Newfoundland.

Imperial Fire Insurance Company of London—Established 1803. Capital subscribed and invested, £1,600,000. Agent for St. John's, Thomas G. Morry.

Star Life Assurance Society, Chief Office, 48, Moorgate Street, London. St. John's—W. C. Simms, M.D., Medical Referee. Agent for Newfoundland, Joseph Woods.

Baltimore Underwriters, Boston Underwriters, Twelve Offices.—Boards of Underwriters of the Cities of New York and Philadelphia.—Lamar Insurance Company, New York. Capital, \$300,000.—Continental Insurance Company. Capital, \$500,000—Surplus \$616,674.—Market Insurance Company, New York. Capital and Assets, \$283,260.—Howard Insurance Company, New York.—American Lloyds. Attorney and Agent for Newfoundland, W. H. Newman. Represented by C. T. Ryland.

Liverpool Underwriters' Association—Ridley & Sons, Harbour Grace, Agents.

Life Association of Scotland. Local Directors—H. K. Dickinson, Hon. James Cormack, Robert Grieve. Dr. W. C. Simms, Medical Officer. E. L. Jarvis, Secretary and Agent.

Northern Assurance Company of London.—Established in 1836. Capital, £2,000,000 sterling; accumulated Funds, upwards of £700,000; annual Revenue, over £230,000. Agent for Newfoundland, Augustus O. Hayward.

North British and Mercantile Insurance Company.—Established 1809. Incorporated by Royal Charter and Special Acts of Parliament. Agent for Newfoundland, Hon. Ambrose Shea.

Canada Life Assurance Company.—Established 1847. Capital, \$1,000,000. Dr. J. N. Fraser, Medical Adviser. Agent at St. John's Newfoundland, James Bayly.



Commercial Union Assurance Society, 19, Cornhill, London. Marine Branch,—5 Royal Exchange Avenue. Capital, £2,500,000. Agent, St. John's, Ewen Stabb.

The Lancashire Insurance Company, (Fire and Life).—Capital, £2,000,000 sterling. Agent for St. John's, Newfoundland, E. L. Jarvis.

Mutual Life Assurance—Scottish Provident Institution, instituted 1837. Medical Officer, J. N. Fraser, M.D. Agent for Newfoundland, Hon. J. O. Fraser.

Home and Colonial Assurance Company, (Limited.) Capital, £2,000,000 Sterling. Chief Offices, 69, Cornhill London. Agent for Newfoundland, Robert J. Kent.

Albert Medical & Family Endowment Life Assurance Company, with which is combined the Kent Mutual Assurance Society, London. Established 1838. Bankers, Commercial Bank of Newfoundland.

Mutual Marine Insurance Club of Conception Bay—John Fitzgerald Secretary and Treasurer.

Mutual Insurance Society of Brigus, Conception Bay—Jonathan Percey, Treasurer and Secretary.

### Joint Stock Companies, Public Societies, &c.

New York, Newfoundland, and London Telegraph Company—Directors in New York, Peter Cooper, Moses Taylor, Cyrus W. Field, Marshal O. Roberts, Wilson G. Hunt.

Peter Cooper President. Cyrus W. Field, Vice-President.—Moses Taylor, Treasurer. David D. Field, Counsel. Alexander M. McKay, Local Manager, St. John's and Superintendent.

St. John's Gas Light Company—Directors, Stephen Rendell, President; Hon. R. O'Dwyer, J. Bowring, Vice-Presidents; J. B. Wood, Hon. Laurence O'Brien, David Selater, Robert H. Prowse. William F. Rennie, Secretary.

General Water Company, St. John's.—Incorporated 1859. Directors—Hon. Ambrose Shea, President; Hon. Laurence O'Brien, and Ewen Stabb, (Government Directors.) Hon. F. B. T. Carter, Q.C., Solicitor. Pierce M. Barron, Secretary. John T. Nevill, Assessor of Property. Robert J. Pinsent, Collector of Rates and Assessments.

Harbor Grace Water Company.—William H. Ridley, President; Henry T. Moore, Secretary; R. Walsh, John Munn, John Hayward, and G. Rutherford, Directors.

St. John's Athenæum—Hon. Nichols Stabb, President. Hon. R. J. Pinsent, and Hon. R. Kent, Vice-Presidents. E. L. Moore, F. J. Wyatt, Curators. D. W. Prowse, Secretary. Committee—C. T. Ryland, James Baird, John Bowring, John Meehan, James Fox, George Lash, William Boyd, Henry Bevins, D. Selater.

Catholic Institute—Right Rev. Dr. Mullock, Patron. Rev. R. Howley, D.D., President. Hon. E. Morris, Vice-President. James Hearn, Secretary. Richard Walsh, Treasurer. Richard Rafus,

**Librarian.** Council—Rev. J. Verker, Robert J. Kent, Michael J. O'Mara, William P. Walsh, M. Fenelon, William Reddin, T. N. Molloy, William Doughty, John Casey, James J. Jordan.

**Masonic**—Hon. James S. Clift, D. P. G. Master. John G. James, P. G. Secretary.

**St. John's Lodge, No. 579, R. E.**—Charles Wright, W. M. Thomas McKenzie, S. W. Henry Cooke, J. W. William Pearse, S. D. H. O. Canning, J. D. George Lash, Treasurer. W. A. Marett, Acting Secretary. Thomas T. Bennett, Steward. Frederick Lang, J. G. William Smith, Tyler. Meetings on the first Friday in every month, at Masonic Hall, British Square.

**Avalon Lodge, No. 776, R. E.**—James N. Fraser, W. M. Frederick G. Bunting, S. W. John Alexander, J. W. J. F. Chisholm, Treasurer. George Rendell, Secretary. Alexander Grant, S. D. William Carnell, J. D. Thomas Wright and James Stott, Stewards. William E. Hatchett, J. G. William Smith, Tyler. Meetings on the first Tuesday in every month, at Masonic Hall, British Square.

**Agricultural Society**—His Excellency the Governor, Patron. James J. Rogerson, President. Hon. R. J. Piment, Stephen Rendell, Rev. Mr. Phelps, Vice-Presidents. Joseph Crowdy, Treasurer. W. F. Rennie, Secretary.

**St. John's Floral and Horticultural Society**—President, Thomas Bennett. Treasurer, Robert Brown. Secretary, John C. Withers.

**Harbor Grace Agricultural and Horticultural Society**—Henry T. Moore, President. J. J. Roddick and R. Walsh, Vice-Presidents. ———, Treasurer. H. Clift, Secretary.

**Newfoundland Fishermen's Society**—Charles Power, President. William Coady, Vice-President. Patrick Ryan, Assistant Vice-President. James McLaughlan, Treasurer. Thomas Jackman, Second Treasurer. Thomas Duff, Third Treasurer. Laurence Barron, Secretary. Thomas Mullins, Assistant Secretary.

**Fishermen's Society, Heart's Content**—Rev. G. Gardner, President. Richard Penny and J. Hopkins, Vice-Presidents. W. H. Thompson, Treasurer. William Swansborough, Secretary. R. Rockwood, Assistant Treasurer. James H. Moore, Assistant Secretary. John Ryall, Medical Adviser.

**Floating Dry Dock Company**—S. Rendell, President. L. Tessier, P. Feehan, J. Goodfellow, J. McLoughlan, R. Grieve, W. Bowring, Directors.

**Vail's Joint Stock Company for Ship Biscuit Baking**—S. Rendell, President. J. Bowring, R. Thorburn, E. Duder, A. W. Harvey, Directors. William Wheatley, Manager.

**St. John's Phoenix Volunteer Fire Company**—Francis Boggin, First Director. William Mullowney, Second Director. Patrick Reardon, Treasurer. Philip Hally, Secretary.

**Cathedral Fire Brigade**—William McGrath, First Director. Thomas Brine, Second Director. William Row, Treasurer. George Thomas, Secretary.

**Harbor Grace Volunteer Fire Company**—Michael Hartery, First

Director. John Strathie, Second Director. Patrick Walsh, Treasurer. H. J. Fitzgerald, Secretary.

Manufactories, Mills, &c.. St. John's—2 Corn Mills, 2 Saw Mills, 1 Bone Mill, 1 Gas Manufactory, 2 Iron Foundries, 2 Distilleries, 1 Brewery, 1 Water Works, 4 Bakeries, (by Machinery) 1 Patent Ship, 1 Floating Dock, 1 Oil Manufactory, 1 Fish Manure Manufactory, 1 Tannery. Brigus—1 Corn Mill. Harbor Grace—1 Corn Mill, 1 Gas Manufactory, 1 Water Works. Exploits Bay—2 Saw Mills. Middle Arm of Green Bay—1 Saw Mill. Exploits (Burnt Island)—2 Saw Mills. Hall's Bay—2 Saw Mills. Trinity Bay—5 Saw Mills.

### Benevolent and Charitable Societies.

**Benevolent Irish Society**—Founded 1808. The Right Rev. Dr. Mullock, Patron. Hon. L. O'Brien, Vice-Patron. Hon. Edward Morris, President. John Casey, Vice-President. Thomas S. Dwyer, First Assistant. Michael J. O'Mara, Second Assistant. Richard Howley, Treasurer. Robert J. Kent, Secretary. William Doutney, Chairman Orphan Asylum. Michael Rice, Chairman of Charity. John Rawlins, Chairman of Review and Correspondence. Henry V. Born, Secretary Orphan Asylum School.

**Church of England Asylum for Widows and Orphans**—His Excellency the Governor, Patron. The Right Rev. Dr. Feild, Visitor and President. The Rev. J. B. Kelly, M. A., and Rev. T. M. Wood, Vice-Presidents. The Right Rev. the Visitor and President (*ex officio*), Henry K. Dickinson, Hon. John Winter, M. D., Trustees, Hon. James S. Clift Treasurer. Rev. G. M. Johnson, Honorary Secretary. Charles Crowdy, M. D., Physician. Committee—Hon. Judge Robinson, Hon. the Chief Justice, W. H. Mare, John Bowring, John Tunbridge, Rev. C. Medley, Edwin Duder, Philip Hutchins, J. H. Warren, A. W. Harvey.

**St. John's Industrial Society**—Miss Musgrave, Patroness. Mrs. Jarvis, President. Mrs. Hayward, Treasurer. Mrs. M. Harvey, Secretary. Committee—Mrs. Hoyles, Mrs. Mudge, Mrs. McMurdo, Mrs. Muir, Mrs. J. B. Wood, Mrs. LeMessurier, Mrs. Goodridge, Mrs. Holden, Mrs. Stabb, Mrs. Lash, Mrs. J. Prowse, Mrs. McLea, Miss McLea, Mrs. Goodfellow, Miss Carter, Mrs. Walbank, Mrs. Boyd, Mrs. G. Robinson, Miss Moore.

**Religious Tract and Book Society**—Hon. P. G. Tessier, President. R. Brown, Treasurer. J. W. Marriott, Secretary. Committee,—Rev. M. Harvey, Rev. D. McRae, Rev. P. Prestwood, Rev. J. Maze, Hon. Chief Justice Hoyles, J. B. Bulley, S. Rendell. J. Seaton, W. Boyd, J. Bayly, Hon. J. Bemister, C. Brown, A. Goodridge, A. Whiteford.

**St. George's Society**—Hon. James S. Clift, President. John Bowring and Augustus O. Hayward, Vice-Presidents. Henry T. Wood, Treasurer. Joseph Crowdy, Secretary. Committee of Charity—The above-named officers, *ex officio*, and the Revs. T. M. Wood, P. Prestwood, G. M. Johnson, and Charles Medley; Thomas R. Smith, John C. Withers, Charles R. Ayre, George F. Bown.

Frederick J. Wyatt, George T. Rendell, and Henry K. Dickinson. Physician—Dr. H. H. Stabb.

St. Andrew's Society—Robert Grieve, President. John B. McLea, Vice-President. James Baird, Treasurer. R. Stott, M.A., Secretary. Committee of Charity—Charles Rankin, Robert Blackwood, and Gilbert Browning. Medical Advisers, Drs. McKen and Fraser.

Newfoundland British Society—Samuel Carnell, President. Charles B. Rankin, Vice-President. Henry W. Seymour, Treasurer. William H. Charles, Secretary.

British Society of Conception Bay—George C. Rutherford, President. G. Howell, Vice-President. James Hipplesley, Treasurer. W. Ford, Secretary.

Society of St. Vincent de Paul—Valentine Merchant, President. Thomas S. Dwyer, Vice-President. James Furlong, Assistant Vice-President. W. Kitchin, Treasurer. William Doutney, Secretary.

Grand Division of Sons of Temperance—L. T. Chancey, G.W.P. Dr. Haddock, (Fortune) G.W.A. E. Brace, G. Scribe. Elgar Stirling, G. Treasurer. A. Blackwood, G. Chaplain. J. R. Hughes, G. Con. J. N. Carter, G. Sen.

Deputy Grand Worthy Patriarchs in the Outports:—Edward Genge, Port-aux-Basque, Division No. 38. George Robinson, Petites, Division No. 39, and Rose Blanche, Division No. 40. Dr. Haddock, Fortune, Division No. 19. C. V. Wood, Grand Bank, Division No. 9. Dr. Robert White, Trinity, Division No. 8. John Weare, Olive Branch Division (Burin) No. 1. C. Hallett, Bay of Hope Division (Burin) No. 12. William Harding, Star of the East Division (Burin) No. 7. J. T. W. Crosby, North Star Division, Twillingate, No. 15. Edward Colton, for Green's Pond Division, No. 14.

Free St. Andrew's Total Abstinence Association—President, Rev. M. Harvey.

Total Abstinence and Benefit Society—William McGrath, President. John Walsh, Vice-President. Stephen Coady, First Assistant. J. Kavanagh, Second Assistant. Patrick Coonan, First Treasurer. Philip Hally, Second Treasurer. Patrick Reardon, Secretary. H. Shea, M.D., Medical Adviser.

Mechanics' Society—John Maher, President. John Power, Vice-President. William L. Mallowney, First Assistant. Richard Hanley, Second Assistant. William McGrath, First Treasurer. John Mockler, Second Treasurer. William Kelly, Third Treasurer. John Trelegan, Secretary. Henry Shea, M.D., Physician.

Shipwrights' Benefit Society—Garrett Dooley, President. Thos. Soper, 1st Vice-President. Joseph Ruines, 2nd Vice-President. Edward Knight, Treasurer. Jeremiah Hickey, Secretary.

Dorcas Society, St. John's—Mrs. Finlay, President. Mrs. Bemister, Treasurer. Mrs. Christopher Brown, Secretary. Mrs. R. Smith, Mrs. J. J. Rogerson, Mrs. C. Brown, Mrs. Reid, Collectors. Mrs. Bemister, Mrs. J. W. Smith, Mrs. C. Brown, Dispensers.

Dorcas Society, Harbor Grace—Mrs. Drysdale, President and Treasurer.

- Dorcas Society, Carbonear— — —, President and Treasurer.
- Benevolent Irish Society, Conception Bay—Founded in 1814.—  
The Right Rev. Dr. Dalton, Patron. John Fitzgerald, President.  
Patrick Devereux, Vice-President. Patrick Walsh, First Assistant.  
Maurice Connell, Second Assistant. Robert Walsh, Treasurer.  
James Bolger, Secretary. John Byrne, Chairman of Charity.  
R. Walsh, Chairman of Review and Correspondence.
- Trinity Benefit Club—Instituted 1838.—Patrick Murphy, President.  
Dr. White, Vice-President. W. D. Cross, Treasurer. James Collis, Secretary.

### Appendix.

The following notifications and appointments have been made since the foregoing sheets went to press :—

Thomas Corbin, to be member of the Road Board at Port-de-Grave, in room of Samuel Dawe, left the District.

Thomas Winter, to be member of the Road Board at Burin, in room of James Galton, left the District.

John Wills, to be member of the Road Board from Jackett's Arm to Head of Green Bay.

David Candow, to be member of the Road Board at Bonavista, in room of Alexander Bremner, removed.

John Skiffington, to be member of the Road Board at Keels and Tickle Cove, in room of David Candow, removed.

John Hooper (of Channel) to be a Justice of the Peace for the Southern District.

Rev. Henry L. Cranford, to be member of Board of Education for Trinity Bay South.

Henry Camp, to be Assayer of Weights and Measures, from Pass Island to Cape Le Hune, (District of Burgeo.)

Thomas N. Molloy, to be Vice Consul for the United States, at St. John's, Newfoundland.

Rev. James Brown, to be member of the Road Board at Tilton Harbor, in room of Rev. Patrick Ward, deceased.

Philip Gruchy, to be member of Board of Education at La Poile.

James Fitzgerald, to be Coroner for the District of Twillingate and Fogo.

Hon. James Cormack, Hon. Robert Kent, and Edward St. John, to be members of Roman Catholic Board of Education for District of St. John's.

Hon. James Cormack, to be member of Roman Catholic Board of Directors of St. John's Academy.

Mark Osmond and Samuel Britt, to be members of Protestant Board of Education at Moreton's Harbor, in room of late Robert Small and William Barnes, deceased.

John Jordan, to be member of Board of Road Commissioners at Burgeo.

**Ecclesiastical.**

Rev. James B. Kelly, M.A., appointed Archdeacon of Newfoundland and Labrador.

In list of Roman Catholic Clergy, page 56, Diocese of St. John's, for "St. Mary's, Rev. John Ryan"—read—Rev. John Ryan and Rev. J. Ryan.

Rev. Alfred W. Oakley, (Church of England) St. John's Outer harbors. Rev. G. H. Hooper, removed from La Poile to Moreton's Harbor; and Rev. G. S. Chamberlain, from Moreton's Harbor to La Poile.

**Errata.**

Page 61, in list of Officers of Newfoundland Rifle Volunteers, (Companies 1, 3 and 4) several errors have accidentally occurred; the following are correct lists:—

No. 1 ("Prince of Wales") Company—Captain, H. J. Stabb. Lieutenant, E. M. J. Delaney. Ensign, C. S. Piusent.

No. 3 ("Victoria") Company—Captain, William B. Bowring. Lieutenant, Thomas W. Stabb. Ensign, Nicholas S. Stabb.

No. 4 ("Terra Nova") Company—Captain, ———. Lieutenant, R. J. Parsons, jr. Ensign, H. Dryer.

**A Table**

*Shewing the difference of Time at various places on the Globe, as compared with St. John's, Newfoundland.*

When it is NOON at St. John's it is

	{	18 minutes past 11 o'clock	A. M.	at Charlottetown, P.E.I.
West. Longitude.	{	17	do	11 do Halifax.
	{	13	do	11 do St. John, N.B.
	{	50	do	10 do Portland, Me.
	{	47	do	10 do Boston, Mass
	{	46	do	10 do Quebec.
	{	34	do	10 do New York.
	{	30	do	10 do Philadelphia
	{	23	do	10 do Washington
	{	21	do	7 do St. Francisco, California.
	{	14	do	7 do St. Juan, Vancouver's Is.
East. Longitude.	{	30	do	3 P. M. Greenwich.
	{	20	do	4 do Rome.
	{	26	do	5 do Constantinople.
	{	52	do	5 do Jerusalem.
	{	50	do	8 do Madras, E.I.
	{	8	do	11 do Canton.

ABSTRACT FROM NEWFOUNDLAND CENSUS, OF 1857.

Names of Districts.	Number of Inhabitants.	No. of Males	No. of Females	No. of Various Religious Denominations							
				Church of England.	Catholics	Wesleyans	Kirk of Scotland	Free Kirk	Congregation- alists.	Other Denominations	
St. John's, East	17352	8757	3595	3493	11867	1303	208	256	225		
St. John's, West	13124	6701	6423	2162	10033	579	82	169	92		
Harbor Maine (Conception Bay)	5386	2789	2597	1160	4153	71	2				7
Port-de-Grace ditto	6489	3349	3140	2726	1637	2112	1			13	
Harbor Grace ditto	10067	5285	4782	5490	3390	1112	2	73			
Carbonear ditto	5233	2675	2558	791	2582	1859		1			
Bay-de-Verds ditto	6221	3274	2947	446	1583	4191		1			
Trinity Bay	10736	5618	5118	6016	1253	3460		4		2	1
Bonavista	8850	4705	4145	5714	2030	1083		9		14	
Twillingate and Fogo	9717	5167	4550	6232	1442	2036		7			
Ferryland	5228	2776	2452	127	5093	8					
Placentia and St. Mary's	8334	4434	3900	966	7156	208	4				
Burin	5529	3005	2524	1356	2354	1810	1			1	7
Fortune Bay	3492	1994	1499	2787	647	30					29
Burgeo and LaPoile	3545	1961	1584	3172	89	282	2				
Totals .....	119304	62490	56814	42638	55309	20144	302	520	347		44
French Shore	3384	1778	1556	1647	1586			16			

The Census of the Labrador was cursorily taken by the late Superintendent of Fisheries (James L. Prendergast, Esquire,) in 1856 and 1857, but it is not sufficiently correct or full to form a part of the foregoing Returns. The number of permanent residents, as given by that gentleman, from L'Anse Sablon to Sandwich Bay, both inclusive, including Belle Isle, is 1650, of whom 1351 are Protestants and 319 Catholics.

## Contents.

Advertisements	74
Abstract from Newfoundland Census of 1857	72
Appendix	22
Board of Works Department	22
Board of Road Commissioners (Outports)	47
Board of Health	46
Banks—Savings' Bank	63
Union Bank of Newfoundland	63
Commercial Bank of Newfoundland	70
Benevolent Institutions, Charitable Societies, &c.	2
Calendar, Chronological Eras, &c.	5-18
Calendar Pages—Moon's Phases, Sun's Rising and Setting at St. John's every day in the year, Sun's Declination, Equation of Time, High Water at St. John's every Morning and Afternoon, Moon's Rising, Memoranda	20
Colonial Secretary's Office	25
Court Houses and Keepers	25
Commissioners for Erection of Public Wharf (Catalina)	46
Commissioners for Erection of Breakwaters	46
Commissioners of Poor	46
Commissioners for Reduction of Public Debt	46
Commissioners of Pilots and Rates of Pilotage	47
Commissioners of Wrecked Property	47
Commissioners for Consolidation of Statute Laws of the Colony	47
Chamber of Commerce, (St. John's)	20
Departmental officers of the Government	25
District Surgeons	2
Eclipses for the year 1866	19
Executive Council	51-55
Educational Institutions, Protestant and Roman Catholic Education Boards, &c., &c.	55-58
Ecclesiastical Department, &c., &c.	3
Fixed and Moveable Festivals, Anniversaries, &c.	22
Financial Secretary's Department	59
Foreign Consuls	19
Governor, Commander-in-Chief, and Vice-Admiral of Newfoundland	24
Gaols and Gaolers	19
House of Assembly	18
Her Majesty's Chief Officers of State	50
Inspectors of Weights and Measures	63
Insurance Companies—Fire, Life, and Marine	47
Judicial Department, comprising Lists of Barristers and Attorneys of Supreme Court, Stipendiary Magistrates, Justices of the Peace, &c., &c.	63
Joint Stock Companies, Public Societies, &c.	19
Legislative Council	25
Light Houses and Lights	

16

85

1686

1647

1556

1778

3384

French Shore

Su-

1856

of

, as

Bay

Pro-



Meteorological Observations for the years 1862 '63 and '64	4
Military Establishment	60
Newfoundland Rifle Volunteers	61
Naval Establishment	61
Notaries Public	59
Newspapers published in the Colony	66
Private Secretary to the Governor	19
Post Office Department, including Postal Routes, Rates of Postage, and Post Office Directory for Newfoundland	29-45
Queen's Printer	65
Revenue Establishment, &c., &c.	21
Revenue and Expenditure, from 1855 to 1864	59
Royal Family of England	17
Surveyor General's Department	20
St. John's Hospital—S. John's Poor House	25
St. John's Lunatic Asylum	25
St. John's and Newfoundland Bible Society	66
Ships Owned and Registered in Newfoundland	61
Sterling value of Imports and Exports from and to each Country in 1864	65
Superintendent of Mercantile Marine	21
Table of Customs Duties,	62
Table shewing Quantity and Value of Fish Exported from 1841 to 1864	61
Value of Imports and Exports from 1855 to 1864	65

### To the Public.

The undersigned submits to the public, with much pleasure, the ALMANAC for 1866; and expresses a hope it will be regarded with similar favor as previous publications of the same work.

The Compiler has again to acknowledge the kindness of the able Principal of the St. John's Nautical Academy, JAMES CAMPBELL, Esq., in furnishing the Astronomical and Scientific information for the present Manual; to the Heads of Departments, and others, he has also to express his thanks for much of the information contained in preceding pages.

JOSEPH WOODS.

St. John's, November, 1865.

4  
60  
61  
61  
59  
66  
19

0-45  
65  
21  
59  
17  
20  
25  
25  
66  
61

65  
21  
63  
61  
65

, the  
with

e able  
BELL,  
n for  
rs, he  
ained

3.

