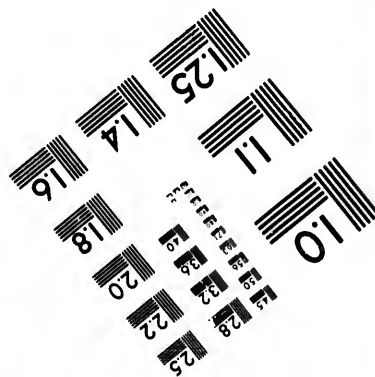
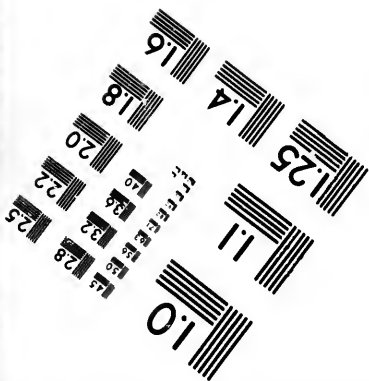
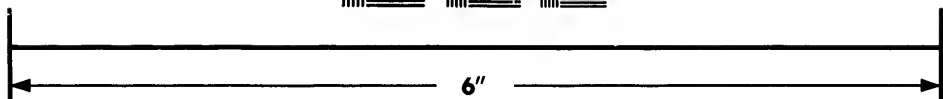
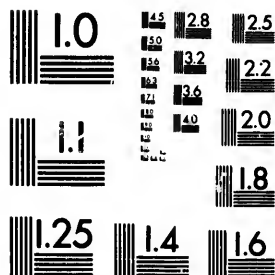

**IMAGE EVALUATION
TEST TARGET (MT-3)**



**Photographic
Sciences
Corporation**

23 WEST MAIN STREET
WEBSTER, N.Y. 14580
(716) 872-4503

1.8
2.0
2.2
2.5
2.8
3.2
3.6
4.0

**CIHM/ICMH
Microfiche
Series.**

**CIHM/ICMH
Collection de
microfiches.**



Canadian Institute for Historical Microreproductions / Institut canadien de microreproductions historiques

0.1

© 1987

Technical and Bibliographic Notes/Notes techniques et bibliographiques

The Institute has attempted to obtain the best original copy available for filming. Features of this copy which may be bibliographically unique, which may alter any of the images in the reproduction, or which may significantly change the usual method of filming, are checked below.

L'Institut a microfilmé le meilleur exemplaire qu'il lui a été possible de se procurer. Les détails de cet exemplaire qui sont peut-être uniques du point de vue bibliographique, qui peuvent modifier une image reproduite, ou qui peuvent exiger une modification dans la méthode normale de filmage sont indiqués ci-dessous.

- Coloured covers/
Couverture de couleur
- Covers damaged/
Couverture endommagée
- Covers restored and/or laminated/
Couverture restaurée et/ou pelliculée
- Cover title missing/
Le titre de couverture manque
- Coloured maps/
Cartes géographiques en couleur
- Coloured ink (i.e. other than blue or black)/
Encre de couleur (i.e. autre que bleue ou noire)
- Coloured plates and/or illustrations/
Planches et/ou illustrations en couleur
- Bound with other material/
Relié avec d'autres documents
- Tight binding may cause shadows or distortion
along interior margin/
La reliure serrée peut causer de l'ombre ou de la
distorsion le long de la marge intérieure
- Blank leaves added during restoration may
appear within the text. Whenever possible, these
have been omitted from filming/
Il se peut que certaines pages blanches ajoutées
lors d'une restauration apparaissent dans le texte,
mais, lorsque cela était possible, ces pages n'ont
pas été filmées.
- Additional comments:/
Commentaires supplémentaires:

- Coloured pages/
Pages de couleur
- Pages damaged/
Pages endommagées
- Pages restored and/or laminated/
Pages restaurées et/ou pelliculées
- Pages discoloured, stained or foxed/
Pages décolorées, tachetées ou piquées
- Pages detached/
Pages détachées
- Showthrough/
Transparence
- Quality of print varies/
Qualité inégale de l'impression
- Includes supplementary material/
Comprend du matériel supplémentaire
- Only edition available/
Seule édition disponible
- Pages wholly or partially obscured by errata
slips, tissues, etc., have been refilmed to
ensure the best possible image/
Les pages totalement ou partiellement
obscurcies par un feuillet d'errata, une pelure,
etc., ont été filmées à nouveau de façon à
obtenir la meilleure image possible.

This item is filmed at the reduction ratio checked below/
Ce document est filmé au taux de réduction indiqué ci-dessous.

| | | | | | | | | | | | |
|-----|-----|-----|-----|-----|-----|-----|-----|-----|-----|-----|-----|
| 10X | 12X | 14X | 16X | 18X | 20X | 22X | 24X | 26X | 28X | 30X | 32X |
| | | | | | | ✓ | | | | | |

The copy filmed here has been reproduced thanks to the generosity of:

D. B. Weldon Library
University of Western Ontario
(Regional History Room)

The images appearing here are the best quality possible considering the condition and legibility of the original copy and in keeping with the filming contract specifications.

Original copies in printed paper covers are filmed beginning with the front cover and ending on the last page with a printed or illustrated impression, or the back cover when appropriate. All other original copies are filmed beginning on the first page with a printed or illustrated impression, and ending on the last page with a printed or illustrated impression.

The last recorded frame on each microfiche shall contain the symbol \rightarrow (meaning "CONTINUED"), or the symbol ∇ (meaning "END"), whichever applies.

Maps, plates, charts, etc., may be filmed at different reduction ratios. Those too large to be entirely included in one exposure are filmed beginning in the upper left hand corner, left to right and top to bottom, as many frames as required. The following diagrams illustrate the method:

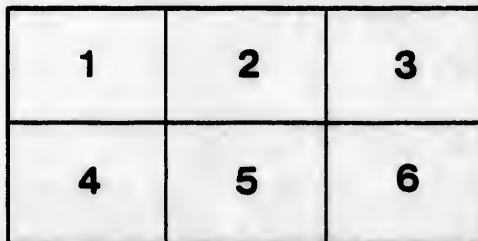
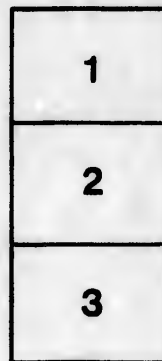
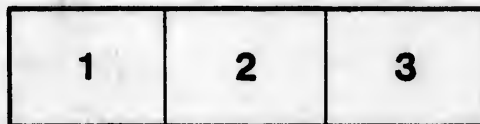

L'exemplaire filmé fut reproduit grâce à la générosité de:

D. B. Weldon Library
University of Western Ontario
(Regional History Room)

Les images suivantes ont été reproduites avec le plus grand soin, compte tenu de la condition et de la netteté de l'exemplaire filmé, et en conformité avec les conditions du contrat de filmage.

Les exemplaires originaux dont la couverture en papier est imprimée sont filmés en commençant par le premier plat et en terminant soit par la dernière page qui comporte une empreinte d'impression ou d'illustration, soit par le second plat, selon le cas. Tous les autres exemplaires originaux sont filmés en commençant par la première page qui comporte une empreinte d'impression ou d'illustration et en terminant par la dernière page qui comporte une telle empreinte.

Un des symboles suivants apparaîtra sur la dernière image de chaque microfiche, selon le cas: le symbole \rightarrow signifie "A SUIVRE", le symbole ∇ signifie "FIN".

Les cartes, planches, tableaux, etc., peuvent être filmés à des taux de réduction différents. Lorsque le document est trop grand pour être reproduit en un seul cliché, il est filmé à partir de l'angle supérieur gauche, de gauche à droite, et de haut en bas, en prenant le nombre d'images nécessaire. Les diagrammes suivants illustrent la méthode.

Clerk of the Peace



VOTERS' LIST
—OF THE—
TOWNSHIP OF WEST WILLIAMS
—FOR THE—
YEAR 1895.

The Sheriff shall, immediately on receipt of his copies, cause one of them to be posted up in a conspicuous place in the Court House; and the Clerk of the Peace, upon receipt of his copies, shall cause one of them to be posted up in a conspicuous place in his office; every Public or Separate School Head Master or Mistress shall, like aforesaid, post up one of his or her copies on the door of the School House, and every Postmaster shall post up one of his copies in his Post Office.—53 Vic., Chap. 3, Sec. 8.



PARNELL INDEPENDENT PRINT.

POST OFFICES.

| | | | |
|---------------|---------------|-----------------|-----------------|
| 1 Arkona. | 6 Sable. | 11 Ft. William. | 16 Maple Lodge. |
| 2 Dawn Mills. | 7 Springbank. | 12 Clangboye. | 17 Brantford. |
| 3 Buffalo. | 8 Sylvan. | 13 Lianry. | 18 Napanee. |
| 4 Sarnia. | 9 Thedford. | 14 Berlin. | 19 Forest. |
| 5 Parkhill. | 10 London. | 15 Rose and man | 20 Detroit. |
| | 21 Wingham. | | 22 Nairn. |

POLLING SUB-DIVISION NO. 1.

Comprising the 7th, 8th, 9th, 10th and 11th Concessions, and 21st Concession, and the 21st B. F. Concession from Lot No. 1 to Lot No. 3, inclusive, and A, B, C, R, from Lot No. 1 to Lot No. 8, inclusive.

PART I.—Persons entitled to vote at both Municipal Elections and Elections to the Legislative Assembly.

| No. on Assessment Roll. | NAME | No. of Lot or Part Lot | Concession or Street. | Other Description | P.O. Address |
|-------------------------|-------------------|------------------------|-----------------------|-------------------|--------------|
| j 22 | Augustine, A W. | 16 | 7 and 8 | MF & O | 1 |
| j 26 | Bartlett, George | 20 pt 21 | 7 | MF & JT | 1 |
| 30 | Bartlett, John | pt 21 | 7 | MF & O | 1 |
| 28 | Bartlett, Thos sr | 20 pt 21 | 7 | MF & O | 1 |
| j 27 | Bartlett, Thos jr | 20 pt 21 | 7 | MF & JT | 1 |
| 18 | Bartram, James | 13 | 7 | MF & FS | 1 |
| 17 | Bartram, Wm | 13 | 7 | MF & O | 1 |
| 19 | Partram, Thos H. | 13 | 7 | MF & FS | 1 |
| j434 | Brown, Wm | e pt 2, e hf 3 | 21 BF | MF & O | 8 |
| j 9 | Brown, James jr | 6, e hf 7 | 7 | MF & T | 7 |

| No. on Assessment Roll. | NAME | No. of Lot or Part Lot | Concession or Street. | Other Description. | P. O. Address |
|-------------------------|---------------------|------------------------|-----------------------|--------------------|---------------|
| j109 | Campbell, Richard | n hf 15 | 10 | M F & T | 6 |
| j 45 | Campbell, Wm | 6 and 7 | 8 | M F & T | 7 |
| j 23 | Clelland, Allan | 19 | 7 and 8 | M F & T | 1 |
| 24 | Clelland, Robert | 19 | 7 and 8 | M F & F S | 1 |
| j 3 | Cluness, Alexander | 3 | 7 | M F & J T | 7 |
| 4 | Cluness, David | 3 | 7 | M F & J T | 7 |
| j468 | Cluness, James | 1 | A B C R | M F & O | 7 |
| j 84 | Cochrane, John | pt 19, n pt 20 | 9 | M F & O | 1 |
| j 73 | Cooper, John | n h 16 | 9 | M F & T | 1 |
| j139 | Cruikshank, Geo | pts 11 and 12 | 11 | M F & O | 6 |
| j126 | Cruikshank, James | 3 | 11 | M F & O | 6 |
| j 16 | Davidson, Nathaniel | 12 | 7 | M F & O | 1 |
| j 81 | Dale, Jacob | n pt 19 | 9 | M F & O | 1 |
| 40 | Dennis, Abraham | pt 23, 24 | 7 | M F & O | 1 |
| 41 | Dennis, Albert | pt 23, 24 | 7 | M F & J S | 1 |
| j150 | Doan, Alvin | w h 17 | 11 | M F & O | 6 |
| 70 | Doan, Edgar | n h 15 | 9 | M F & F S | 6 |
| 71 | Doan, James | n h 15 | 9 | M F & F S | 6 |
| j149 | Doan, Lafayette | e h 17 | 11 | M F & O | 6 |
| 72 | Doan, Ransom | n h 15 | 9 | M F & F S | 6 |
| j 69 | Doan, Titus | n h 15 | 9 | M F & O | 6 |
| j129 | Donaldson, James | 6 | 11 | M F & J T | 6 |
| j130 | Donaldson, Wm Geo | 6 | 11 | M F & J T | 6 |
| j 80 | Fair, Alex | s hf 19 | 9 | M F & O | 1 |
| j 79 | Fraser, Donald | s pt 18 | 9 | M F & O | 1 |

| No. on Assessment Roll. | NAME. | No. of Lot or Part Lot. | Concession or Street. | Other Description. | P. O. Ad. dress |
|-------------------------|---------------------|-------------------------|-----------------------|--------------------|-----------------|
| 438 | Flatcher, Arch | w pt 3 | 21 BF | MF & JO | 1 |
| 102 | Galbraith, Angus sr | 11 and e h 12 | 10 | MF & JO | 6 |
| 103 | Galbraith, Angus jr | 11 and e h 12 | 10 | MF & JO | 6 |
| j 62 | Galbraith, John | 11 and n h 12 | 9 | MF & JO | 6 |
| j 60 | Galbraith, Lachlan | 3 and 4 | 9 | MF & O | 7 |
| j 63 | Galbraith, Neil | 11 and n h 12 | 9 | MF & JO | 6 |
| 114 | Gilbert, John | c s pt 15 | 10 | MF & O | 6 |
| j111 | Gilbert, Walter | 14 | 9 | MF & O | 6 |
| j112 | Gilbert, Wallace | n pt s h 15 | 10 | MF & JT | 6 |
| j 76 | Gillies, Arch | s pt 17 | 9 | MF & O | 1 |
| 37 | Gingridge, Edward | pt 22 and 23 | 7 | MF & JO | 1 |
| j 64 | Guy, James | s h 12, e pt 13 | 9 | MF & O | 6 |
| j473 | Harvey, Duncan | 3 | ABC R. | MF & O | 7 |
| j 52 | Hendrick, Geo | 11 | 8 | MF & O | 1 |
| 47 | Hendrick, James | s pt 9 and 10 | 8 | MF & FS | 1 |
| j 46 | Hendrick, John | s pt 9 and 10 | 8 | MF & O | 1 |
| 48 | Hendrick, Lorenza | s h 9 and 10 | 8 | MF & FS | 1 |
| j 21 | Herrington, Josiah | 15, 17, 18 | 7 | MF & O | 1 |
| 23 | Herrington, James B | 18 | 7 | MF & FS | 1 |
| j151 | Hill, Alexander | 18 | 11 | MF & O | 8 |
| j152 | Hill, Wm | 19 | 11 | MF & O | 8 |
| 32 | Homes, Wm | pt 21 | 7 | MF & O | 1 |
| 159 | Janney, Geo | 21 and o p | 11 | MF & O | 8 |
| j157 | Janney, Robinson | 21 and o p | 11 | MF & JT | 8 |

| No. on Assessment Roll. | NAME. | No. of Lot for Part Lot, | Concession or Street. | Other Description. | P. O Ad-dress |
|-------------------------|--------------------|--------------------------|-----------------------|--------------------|---------------|
| j158 | Janney, Wm Geo | 21 and o p | 11 | M F & J T | 8 |
| 115 | Kenny, John | w pt s h 15 | 10 | M F & O | 6 |
| j100 | Love, Dougald | w h 9 | 10 | M F & O | 5 |
| j 99 | Love, John jr | e h 9 | 10 | M F & O | 5 |
| 97 | Love, John sr | 7 | 10 | M F & O | 6 |
| j 96 | Love, Louis | 7 | 10 | M F & T | 6 |
| j 34 | Marsh, Joseph | pt 22 | 7 | M F & J O | 1 |
| j 35 | Marsh, Thos | pt 22 | 7 | M F & J O | 1 |
| j 36 | Moore, Michael | pt 22, 23 | 7 | M F & O | 1 |
| j104 | McAdam, Alex | w pt 13 | 10 | M F & O | 6 |
| 148 | McAdam, John sr | 16 | 11 | M F & O | 6 |
| j147 | McAdam, John jr | 16 | 11 | M F & J T | 6 |
| 105 | McAdam, Wm jr | w pt 13 | 10 | M F & F S | 6 |
| j146 | McAdam, Wm sr | 16 | 11 | M F & J T | 6 |
| j154 | McDonald, Alex | 20 | 11 | M F & J T | 8 |
| j 94 | McDonald, Allan jr | 6 | 10 | M F & T | 6 |
| 95 | McDonald, Allan sr | 6 | 10 | M F & O | 6 |
| j107 | McDonald, Allan | 14 | 10 | M F & J T | 6 |
| j155 | McDonald, Angus | 20 | 11 | M F & O | 8 |
| 108 | McDonald, Donald | 14 | 10 | M F & O | 6 |
| j132 | McDonald, John | 7 | 11 | M F & O | 6 |
| j153 | McDonald, Lachlin | 20 | 11 | M F & J T | 8 |
| j119 | McDonald, Murdoch | 17 | 10 | M F & O | 6 |
| 156 | McDonald, Michael | 20 | 11 | M F & F S | 8 |
| j106 | McDonald, Wm | 14 | 10 | M F & J T | 6 |

| P. O Ad- dress | No. on Assesment Roll. | NAME. | No. of Lot or Part Lot, | Concession or Street. | Other Description. | P. O Ad- dress |
|----------------------|------------------------------|---------------------|-------------------------------|-----------------------------|-----------------------|----------------------|
| .8 | j 1 | McDonald, Wm | 1 | 7 | M F & O | 6 |
| .6 | 472 | McGregor, Donald | 2 | A B C R | M F & O | 7 |
| .5 | 476 | McGregor, Duncan | 5 | A B C R | M F & O | 7 |
| .5 | j 59 | McGregor, Duncan | 3 B F | 9 | M F & O | 7 |
| .6 | j471 | McGregor, James | 2 | A B C R | M F & T | 7 |
| .6 | j 87 | McIntosh, Angus | 24 | 9 | M F & O | 1 |
| .1 | j400 | McKellar, Donald jr | 1 | 21 | M F & J T | 6 |
| .1 | 117 | McKellar, Donald | w h 12, 16 | 10 | M F & O | 6 |
| .1 | j399 | McKellar, John | 1 | 21 | M F & J T | 6 |
| .6 | j 65 | McKellar, Robt | s hf 12, s pt 13 | 9 | M F & J O | 6 |
| .6 | 93 | McKenzie, Donald | 5 | 10 | M F & O | 6 |
| .6 | 127 | McKenzie, Wm | 4 | 11 | M F & O | 6 |
| .6 | j480 | McKillop, Neil jr | n h 7 | A B C R | M F & J O | 5 |
| .6 | j479 | McKillop, Neil sr | n h 7 | A B C R | M F & J O | 5 |
| .6 | 477 | McKinnon, Rev John | pt 5 | A B C R | M F & Oc | 7 |
| .8 | j124 | McLachlin, Angus | s h 19, 20, 21 | 10 | M F & T | 3 |
| .6 | j403 | McLachlan, A L | 2 and 3 | 21 | M F & J O | 8 |
| .6 | j 82 | McLachlan, Arch | s pt 20 | 9 | M F & J T | 1 |
| .6 | j 83 | McLachlan, John | s pt 20 | 9 | M F & J T | 1 |
| .8 | 401 | McLachlan, Hugh | 2, 3 | 12 | M F & J O | 8 |
| .6 | j 61 | McLeish, Arch | 6, 7, 8 | 9 | M F & O | 6 |
| .6 | j144 | McLeish, Arch | 15 | 11 | M F & J O | 6 |
| .8 | j 98 | McLeish, Angus | 8 | 10 | M F & O | 6 |
| .6 | j 11 | McLeish, Donald | w h 7, pt 8 | 7 | M F & O | 7 |
| .8 | 44 | McLeish, Donald sr | s h 5 | 8 | M F & O | 7 |
| .6 | j 43 | McLeish, Donald jr | s h 5 | 8 | M F & T | 7 |

| No. on Assessment Roll. | NAME. | No. of Lot or Part Lot. | Concession or Street. | Other Description. | P. O Address |
|-------------------------|--------------------|-------------------------|-----------------------|--------------------|--------------|
| j145 | McLeish, Duncan | 15 | 11 | MF & JO | 6 |
| j 12 | McLeish, John jr | 8 | 7 | MF & O | 7 |
| j 15 | McLeish, John | 11 | 7 | MF & O | 1 |
| 478 | McLean, Roderick | e pt 11 | 11 | MF & O | 6 |
| j 88 | McLellan, John | 25 | 9 | MF & JO | 1 |
| j 75 | McLeod, George | s h 16 | 9 | MF & O | 1 |
| j128 | McLeod, Jchn | 5 | 11 | MF & T | 6 |
| j101 | McMillan, Angus | 10 | 10 | MF & O | 6 |
| j 89 | McNeil, Alex | s h 7 | ABC R | MF & O | 6 |
| 90 | McNeil, Malcolm | 3 | 10 | MF & O | 6 |
| j474 | McPherson, Angus | 4 | ABC R | MF & O | 7 |
| 92 | McPherson, Donald | 4 | 10 | MF & JO | 6 |
| 91 | McPherson, Wm | 4 | 10 | MF & JO | 6 |
| j136 | McPhee, Angus | 9 | 11 | MF & JO | 6 |
| j135 | McPhee, Neil | 9 | 11 | MF & JO | 6 |
| j 85 | Nichols, John | n pt 21 | 9 | MF & O | 1 |
| j 78 | Norton, Ward | s pt 18 | 9 | MF & O | 1 |
| 51 | Oliver, David | n pt 9 and 10 | 8 | MF & FS | 1 |
| 49 | Oliver, Geo | n pt 9 and 10 | 8 | MF & O | 1 |
| 50 | Oliver, Wm E | n pt 9 and 10 | 8 | MF & FS | 1 |
| 57 | O'Neil, Henry | 15 | 8 | MF & FS | 1 |
| j 56 | O'Neil, Wm | 15 | 8 | MF & O | 1 |
| j 8 | Patterson, John jr | 5 | 7 | MF & O | 7 |
| 7 | Patterson, John sr | 4 | 7 | MF & O | 7 |
| j 6 | Patterson, Peter | 4 | 7 | MF & T | 7 |

P. O.
Ad-
dress

| No. on Assessment Roll. | NAME. | No. of Lot or Part Lot, | Concession or Street. | Other Description. | P. O. Ad- dress |
|-------------------------------|---------------------------|-------------------------------|-----------------------------|-----------------------|-----------------------|
| ..6 | 122 Prittie, Alex..... | n h 19, 20, 21 | ..10..... | M F & J T | ...8 |
| ..7 | j120 Prittie, Geo..... | n h 19, 20, 21 | ..10..... | M F & J T | ...8 |
| ..1 | 123 Prittie, Francis..... | n h 19, 20, 21 | ..10..... | M F & J T | ...8 |
| ..6 | 121 Prittie, Thos..... | n h 19, 20, 21 | ..10..... | M F & J T | ...8 |
| ..1 | | | | | |
| ..1 | j 53 Riggs, Robt..... | 12..... | 8..... | M F & O | ...1 |
| ..6 | j 55 Riggs, Thomas..... | 13 and 14..... | 8..... | M F & O | ...1 |
| ..6 | j 38 Ranks, John..... | pts 23 and 24..... | 7..... | M F & J O | ...1 |
| ..6 | j 39 Ranks, George..... | pts 23 and 24..... | 7..... | M F & J O | ...1 |
| ..6 | | | | | |
| ..7 | 137 Scott, James..... | 10..... | 11..... | M F & J T | ...6 |
| ..6 | 138 Scott, Tom..... | 10..... | 4..... | M F & J T | ...6 |
| ..6 | 14 Stewart, James..... | 10..... | 7..... | M F & O | ...1 |
| ..6 | j475 Steele, Alex... .. | 5..... | A B C R.. | M F & T | ...7 |
| ..6 | | | | | |
| ..1 | 160 Tanton, Robt..... | *pt 21..... | 11..... | M F & O | ...8 |
| ..1 | 142 Teeple, Albert..... | w pt 13..... | 11..... | M F & F S | ...6 |
| ..1 | j141 Teeple, George..... | w pt 13..... | 11..... | M F & O | ...6 |
| ..1 | j140 Teeple, Wm..... | pts 12 and 13..... | 11..... | M F & O | ...6 |
| ..1 | j 20 Teeple, Wilson..... | 14..... | 7..... | M F & F | ...6 |
| ..1 | j143 Thompson, Robt..... | 14..... | 11..... | M F & O | ...6 |
| ..1 | | | | | |
| ..1 | 31 Walz, John..... | pt 21..... | 7..... | M F & O | ...1 |
| ..7 | j 68 Watson, Thos..... | s pt 14 and 15..... | 9..... | M F & O | ...1 |
| ..7 | j481 Watson, Hugh D..... | 8..... | A B C R.. | M F & O | ...5 |
| ..7 | 482 Watson, Angus..... | 8..... | A B C R.. | M F & F S | ...5 |
| ..7 | j 66 Watts, Chas jr..... | w h 13..... | 9..... | M F & J O | ...6 |

| No. on Assessment Roll. | NAME. | No. of Lot or Part Lot. | Concession or Street. | Other Description. | P. O. Address |
|-------------------------|--------------|-------------------------|-----------------------|--------------------|---------------|
| j 67 | Watts, John | w h 13 | 9 | M F & J O | 6 |
| 133 | Wann, Frank | 8 | 11 | M F & J O | 6 |
| 134 | Wann, James | 8 | 11 | M F & J O | 1 |
| j436 | Wann, Riley | w pt 3 | 21 B F | M F & T | 1 |
| j435 | Wann, John | w pt 2 | 21 B F | M F & T | 7 |
| j 2 | Wilkie, Alex | 2 | 7 | M F & O | 7 |
| 25 | Wiley, Hugh | 19 | 7 and 8 | M F & O | 1 |

PART II.—Persons entitled to vote at Municipal Elections only.

| No. on Assessment Roll. | NAME | No. of Lot or Part Lot | Concession or Street. | Other Description | P.O. Address |
|-------------------------|---------------------|------------------------|-----------------------|-------------------|--------------|
| 33 | Barnes, Ames | pt 22 | 7 | Owner | 1 |
| 24 | Bitner, Mrs. Amy | 15, pt 16 | 7 | Owner | 1 |
| 54 | Boylan, Mrs | 12 | 8 | Owner | 2 |
| 10 | Brown, Mrs Jane | 5 and e h 7 | 7 | Owner | 7 |
| 110 | Campbell, Martha | n hf 15 | 10 | Owner | 6 |
| 74 | Cooper, Jane A | n hf 16 | 9 | Owner | 1 |
| 469 | Cruikshank, John | pt 2 | A B C R | Owner | 7 |
| 470 | Cruikshank, Louis | pt 2 | A B C R | Owner | 7 |
| 29 | Davidson, Mrs Sarah | pt 21 | 7 | Owner | 1 |
| 418 | Fletcher, Mrs D | w pt 3 | 21 B F | Owner | 1 |
| 113 | Gilbert, Mrs Mary | n pt s h 15 | 10 | Owner | 6 |
| 116 | Gilbert, Mrs Solome | s pt 15 | 10 | Owner | 6 |
| 125 | Gott, Edward | s h 19, 20, 21 | 10 | Owner | 17 |

| No. on Assessment Roll. | NAME. | No. of Lot or Part Lot. | Concession or Street. | Other Description. | P. O. Address |
|-------------------------|-------------------|-------------------------|-----------------------|--------------------|---------------|
| 86 | Hay, Timothy | 22 and 23 | 9 | Owner | 1 |
| 131 | McCubbin, John | 6 | 11 | Owner | 7 |
| 77 | McEwen, Mrs D | pt 17 | 9 | Owner | 1 |
| 402 | McLachlin, Alex H | 2 | 21 | J Owner | 8 |
| 479 | McLean, Mrs Neil | s h 6 | A B C R | J Owner | 7 |
| 58 | Nichols, Mrs Ira | 20 | 7 | Owner | 1 |
| 82 | Nundy, Mrs | s pt 20 | 9 | Owner | 13 |
| 13 | Stewart, John | 9 | 7 | Owner | 7 |
| 420 | Wylie, W D | pt 21 and 22 | 7 | Tenant | 1 |

PART III—Persons entitled to vote at Elections to the Legislative Assembly ONLY.

| | | | | | |
|-----|-----------------|---------|---------|-----|---|
| 532 | Bourne, Henry G | 14 | 7 | M F | 1 |
| 534 | Davidson, Hugh | 12 | 7 | M F | 3 |
| 535 | Fincher, Walter | 15 | 7 | M F | 1 |
| 240 | Gillies, Colin | w pt 17 | 9 | M F | 1 |
| 738 | Holmes, James | pt 22 | 7 | M F | 1 |
| 536 | Mulligan, James | 14 | 8 | M F | 1 |
| 567 | McGregor, John | 2 | A B C R | M F | 7 |
| 568 | McLean, Alex | s h 6 | A B C R | M F | 7 |
| 533 | McLeod, Dan | 3 | 7 | M F | 7 |
| 530 | McLeod, Ronald | 3 | 7 | M F | 7 |
| 531 | McLeod, Malcolm | 3 | 7 | M F | 7 |
| 573 | McPherson, John | 4 | C E | M F | 7 |
| 537 | Robinson, Wm C | 11 | 8 | M F | 1 |
| 539 | Watts, Chris | w h 13 | 9 | M F | 6 |

POLLING SUB-DIVISION NO. 2.

Comprising the 12th, 13th, 14th, 15th and 16th Concessions, from Lot No. 3 to Lot No. 12, inclusive; the 17th, 18th and 19th Concessions, from Lot No. 3 to Lot No. 15, inclusive; the 20th Concession, from Lot No. 1 to Lot No. 15 inclusive, with the exception of the Town of Parkhill, and A. B. C. R. from Lot No. 9 to Lot No. 24, inclusive.

PART I.—Persons entitled to vote at both Municipal Elections and Elections to the Legislative Assembly.

| No. on Assessment Roll. | NAME. | No. of Lot or Part Lot. | Conces-sion or Street. | Other Description. | P. O. Ad- dress |
|-------------------------------|-----------------------|-------------------------------|------------------------------|-----------------------|-----------------------|
| j263 | Banks, Wm..... | 9..... | 16..... | M F & O | 5 |
| j313 | Barnes, Hickman..... | pt 9..... | 14..... | M F & O | 5 |
| j337 | Barrett, Alfred..... | s pt 7..... | 19..... | M F & O | 5 |
| j320 | Barrett, Chas..... | 12..... | 18..... | M F & O | 5 |
| j261 | Barrett, John..... | 5, 8..... | 16..... | M F & O | 5 |
| j260 | Barrett, Mathias..... | 4 and 6..... | 16..... | M F & O | 5 |
| j287 | Barrett, Wm..... | 12..... | 17..... | M F & O | 5 |
| j314 | Belt, Thos..... | 11..... | 19..... | M F & T | 5 |
| j241 | Boyce, Wm. J..... | 5..... | 14..... | M F & O | 5 |
| j221 | Cameron, Donald..... | w pt 7..... | 14..... | M F & O | 5 |
| j324 | Campbell, Dunc..... | w h 15..... | 18..... | M F & T | 5 |
| j259 | Carol, Samuel..... | w pt 3..... | 16..... | M F & O | 5 |
| j366 | Christie, Geo..... | pt 3..... | 20..... | M F & O | 5 |
| j267 | Clark, James..... | 12..... | 16..... | M F & T | 5 |
| j349 | Couch, Richard..... | 14..... | 19..... | M F & J O | 5 |
| j348 | Couch, Wm..... | 14..... | 19..... | M F & J O | 5 |
| j284 | Dignan, Thomas..... | n h 4, 5, 6..... | 17..... | M F & O | 5 |
| j377 | Dinsdale, James..... | e h 15..... | 20..... | M F & O | 5 |
| j213 | Dobie, Wm..... | 4..... | 14..... | M F & O | 5 |

| No. on Assessment Roll. | NAME. | No. of Lot or Part Lot, | Concession or Street. | Other Description. | P. O Address |
|-------------------------|--------------------------|-------------------------|-----------------------|--------------------|--------------|
| j368 | East, Jabez..... | s h 8 | 20 | M F & O | 5 |
| j369 | Elliot, Adam..... | 9 and 10 | 20 | M F & J O | 5 |
| 319 | Elliott, John..... | 11 | 18 | M F & O | 5 |
| j264 | Gray, Robert..... | 10 | 16 | M F & O | 5 |
| j340 | Grieve, Adam..... | 8 | 19 | M F & T | 5 |
| j502 | Haskett, Richard..... | 18 | A B C R | M F & O | 5 |
| j505 | Haskett, Wm..... | n h 19, 20 | A B C R | M F & O | 5 |
| 506 | Haskett, Richard Jr..... | 20 | A E C R | M F & J O | 5 |
| j343 | Hayes, James..... | 10 and 16 | 19 | M F & O | 5 |
| j309 | Hayes, Chas..... | 4 | 18 | M F & O | 5 |
| j322 | James, George..... | 14 | 18 | M F & O | 5 |
| 351 | James, John Jr..... | 15 | 19 | M F & J O | 5 |
| j350 | James, John G..... | 15 | 19 | M F & J O | 5 |
| j376 | Jennison, Henry..... | 14 | 20 | M F & O | 5 |
| j494 | Johnson, Angus..... | n h 12 | A B C R | M F & T | 5 |
| j492 | Johnson, Donald..... | s h 12 | A B C R | M F & T | 5 |
| 495 | Johnson, John..... | n h 12 | A B C R | M F & O | 5 |
| 493 | Johnson, Neil..... | s h 12 | A B C R | M F & O | 5 |
| 338 | Johnson, Thos L..... | pt 7 | 19 | M F & O | 5 |
| j245 | Johnson, Roderick..... | 8 | 15 | M F & O | 5 |
| j485 | Kearns, Bryan..... | n h 9, s h 10 | A B C R | M F & T | 5 |
| j512 | Keliy, John..... | w h 24 | A B C R | M F & J O | 5 |
| 511 | Kelly, Wm..... | w h 24 | A B C R | M F & J O | 5 |
| j196 | Kilgallin, James..... | w h 9 | 13 | M F & O | 5 |

| No. on Assessment Roll | NAME | No. of Lot or Part Lot | Concession or Street. | Other Description | P.O. Address |
|------------------------|--------------------|------------------------|-----------------------|-------------------|--------------|
| 372 | Mathers, Dan | pt. 12 | 20 | M F & J O | 5 |
| 373 | Mathers, George | pt. 12 | 20 | M F & J O | 5 |
| j374 | Mathers, David | pt. 12 | 20 | M F & O | 5 |
| j499 | Monck, Neil | 15 | A B C R | M F & O | 5 |
| j498 | Morrison, Alex. C | n h 14 | A B C R | M F & O | 5 |
| 188 | Morrison, Allan | 5 | 13 | M F & F S | 5 |
| j212 | Morrison, Angus A | 3 | 14 | M F & O | 5 |
| j496 | Morrison, Angus Jr | 13 | A B C R | M F & O | 5 |
| 187 | Morrison, Angus Sr | 5 | 13 | M F & O | 5 |
| 380 | Morrison, Angus | w. hf 15 | 20 | M F & F S | 5 |
| 189 | Morrison, Donald | 5 | 13 | M F & F S | 5 |
| j378 | Morrison, John | w h 15 | 20 | M F & T | 5 |
| 572 | Morrison, Malcolm | n h 14 | A B C R | M F & T | 5 |
| j323 | Mesure, John J | e h 15 | 18 | M F & O | 5 |
| 190 | McCormick, Arch'd | e h 6 | 13 | M F & J O | 5 |
| j191 | McCormick, Dan | e h 6 | 13 | M F & J O | 5 |
| j193 | McCormick, Dan | w h 6 | 13 | M F & J O | 5 |
| j194 | McCormick, Dougald | w h 6 | 13 | M F & J O | 5 |
| j167 | McCormick, Neil | e h 6 | 12 | M F & O | 5 |
| j192 | McCormick, Stephen | e h 6 | 13 | M F & J O | 5 |
| j347 | McCurdy, John | 13 | 19 | M F & O | 5 |
| j503 | McDonald, Alex | s h 19 | A B C R | M F & J O | 5 |
| j504 | McDonald, Angus | s h 19 | A B C R | M F & J O | 5 |
| j198 | McDonald, John | 11 | 13 | M F & O | 5 |
| 525 | McDonald, John | pt. 6 | 18 | M F & T | 5 |
| 199 | McDonald, Lachlan | 11 | 13 | M F & J O | 5 |
| j164 | McIntosh, Alex | 4 | 12 | M F & J O | 5 |

| No. on Assessment Roll. | NAME | No. of Lot or Part Lot | Concession or Street | Other Description | P.O. Address |
|-------------------------|----------------------|------------------------|----------------------|-------------------|--------------|
| 217 | McIntosh, Angus, Jr. | 5 | 14 | MF & FS | 5 |
| 214 | McIntosh, Angus | 5 | 14 | MF & O | 5 |
| j186 | McIntosh, Angus | 4 | 13 | MF & JO | 5 |
| 216 | McIntosh, Donald | 5 | 14 | MF & FS | 5 |
| j224 | McIntosh, Donald | sh 9 | 14 | MF & O | 5 |
| j185 | McIntosh, Donald | 4 | 13 | MF & JO | 5 |
| 339 | McIntosh, Dougald | pt 7 | 19 | MF & O | 5 |
| j225 | McIntosh, John D. | eh 10 | 14 | MF & O | 5 |
| 163 | McIntosh, Lachlin | 4 | 12 | MF & JO | 5 |
| 215 | McIntosh, Neil | 5 | 14 | MF & FS | 5 |
| 165 | McIntosh, Rod | 4 | 12 | MF & FS | 5 |
| 219 | McIntyre, Arch'd | w pt 6 | 14 | MF & O | 5 |
| 173 | McIntyre, Chas | pt 12 | 12 | MF & O | 5 |
| 172 | McIntyre, Colin | pt 12 | 12 | MF & O | 5 |
| j184 | McIntyre, Columba | 3 | 13 | MF & JO | 5 |
| 526 | McIntyre, Donald | pt 6 | 18 | MF & JO | 5 |
| j168 | McIntyre, James | pt 6, 7, ehf 8 | 12 | MF & O | 5 |
| 218 | McIntyre, John | w pt 6 | 14 | MF & FS | 5 |
| 527 | McIntyre, John E. | pt 6 | 18 | MF & JO | 5 |
| 174 | McIntyre, John | ehf 12 | 12 | MF & FS | 5 |
| 529 | McIntyre, Hugh | pt 6 | 18 | MF & O | 5 |
| j185 | McIntyre, L. C. | 3 | 13 | MF & JO | 5 |
| 195 | McIsaac, Donald | 7 | 13 | MF & O | 5 |
| 524 | McIsaac, Finlay | pt 6 | 18 | MF & O | 5 |
| j310 | McKenzie, W. R. | ehf 5 | 18 | MF & O | 5 |
| 243 | McKinnon, Donald | 7 | 15 | MF & O | 5 |
| 520 | McKinnon, Donald | pt 6 | 18 | MF & O | 5 |

| No. on Assessment Roll. | NAME. | No. of Lot or Part Lot. | Concession or Street. | Other Description. | P. O. Address |
|-------------------------|-------------------------|-------------------------|-----------------------|--------------------|---------------|
| j220 | McKinnon, Neil..... | e pt 7..... | 14..... | M F & J T..... | 5 |
| 244 | McKinnon, Peter..... | 7..... | 15..... | M F & F S..... | 5 |
| j500 | McKinnon, Roderick..... | s h 16..... | A B C R..... | M F & O..... | 5 |
| j249 | McLarty, Donald..... | 12..... | 15..... | M F & J T..... | 5 |
| 251 | McLarty, Duncan..... | 12..... | 15..... | M F & O..... | 5 |
| j250 | McLarty, Edward..... | 12..... | 15..... | M F & J T..... | 5 |
| 162 | McLellan, Donald..... | 3..... | 12..... | M F & O..... | 5 |
| 222 | McLellan, Donald..... | e pt 9..... | 14..... | M F & O..... | 5 |
| 223 | McLellan, John..... | e pt 9..... | 14..... | M F & O..... | 5 |
| j161 | McLellan, Murdoch..... | 3..... | 12..... | M F & T..... | 5 |
| 166 | McLellan, Neil..... | e hf 5..... | 12..... | M F & T..... | 5 |
| 547 | McLellan, Ronald..... | 3..... | 15..... | M F & T..... | 5 |
| j226 | McLeod, Arch'd..... | w h 10..... | 14..... | M F & O..... | 5 |
| 480 | McLeod, Ach'd..... | pt 10..... | A B C R..... | M F & O..... | 5 |
| j286 | McLeod, James..... | 10 and 11..... | 17..... | M F & O..... | 5 |
| j345 | McLeod, John..... | 12..... | 19..... | M F & T..... | 5 |
| 346 | McLeod, Murdoch..... | 12..... | 19..... | M F & O..... | 5 |
| 176 | McMillan, Alex..... | s w pt 12..... | 12..... | M F & O..... | 5 |
| 175 | McMillan, Dan..... | n w pt 12..... | 12..... | M F & O..... | 5 |
| j171 | McPhee, Donald..... | w h 9 & e h 10..... | 12..... | M F & J O..... | 5 |
| j170 | McPhee, John D..... | w h 9 & e h 10..... | 12..... | M F & J O..... | 5 |
| j229 | McPhee, John..... | 12..... | 14..... | M F & O..... | 5 |
| 312 | McPherson, Donald..... | pt 6..... | 18..... | M F & O..... | 5 |
| j487 | McRae, John Joseph..... | pt 10, pt 11..... | A B C R..... | M F & O..... | 5 |
| j197 | McVicar, Duncan..... | 10..... | 13..... | M F & O..... | 5 |
| 336 | Niblock, John..... | 3..... | 19..... | M F & O..... | 5 |

| P. O Ad- dress | No. on Assessment Roll. | NAME | No. of Lot or Part Lot | Concession or Street. | Other Description | P.O. Ad- dress |
|----------------------|-------------------------------|------------------------|------------------------------|-----------------------------|----------------------|----------------------|
| T....5 | j242 | Niblock, Wm..... | 6..... | 15..... | MF & O.... | 5 |
| S....5 | 316 | Nichol, Peter..... | pt 9..... | 18..... | MF & O.... | 5 |
| O....5 | j370 | O'Neil, Fred..... | 11..... | 20..... | MF & T.... | 5 |
| T....5 | | | | | | |
| O....5 | j248 | Paton, Jas. Jr..... | 11..... | 15..... | MF & O.... | 5 |
| T....5 | j266 | Paton, Jas, Sr..... | 11..... | 16..... | MF & O.... | 5 |
| O....5 | j265 | Paton, John..... | 11..... | 16..... | MF & T.... | 5 |
| O....5 | j342 | Patrick, John..... | 9..... | 19..... | MF & O.... | 5 |
| O....5 | j280 | Pedden, Wm..... | 3..... | 17..... | MF & T.... | 5 |
| T....5 | 228 | Pedlar, George..... | 11..... | 14..... | MF & FS.... | 5 |
| T....5 | j227 | Pedlar, Wm..... | 11..... | 14..... | MF & O.... | 5 |
| T....5 | j169 | Peterkin, Wm..... | eh 9..... | 12..... | MF & O.... | 5 |
| O....5 | | | | | | |
| O....5 | j262 | Ronald, Alex. Jr..... | 7..... | 16..... | MF & O.... | 5 |
| O....5 | 290 | Ronald, Alex. Sr..... | 14..... | 17..... | MF & JO.... | 5 |
| T....5 | 289 | Ronald, Jas..... | 14..... | 17..... | MF & JO.... | 5 |
| O....5 | j291 | Ronald, Wm..... | 15..... | 17..... | MF & O.... | 5 |
| O....5 | 375 | Schofield, Jonas..... | 13..... | 20..... | MF & O.... | 5 |
| O....5 | 523 | Skirratt, Thos..... | pt 6..... | 18..... | MF & O.... | 5 |
| JO....5 | j200 | Steele, Donald Sr..... | 12..... | 13..... | MF & O.... | 5 |
| JO....5 | j508 | Stewart, Edward..... | 23..... | ABC R.. | MF & O.... | 5 |
| O....5 | j507 | Stewart, Peter..... | 21 and 22..... | ABC R.. | MF & O.... | 5 |
| O....5 | j317 | Stewardson, Thos..... | 9 and 10..... | 18..... | MF & T.... | 5 |
| O....5 | | | | | | |
| O....5 | j509 | Tait, John..... | sh 24..... | ABC R.. | MF & T.... | 5 |
| O....5 | 510 | Tait, Thos..... | oh 24..... | ABC R.. | MF & O.... | 5 |
| O....5 | j285 | Thompson, Donald..... | 9..... | 17..... | MF & O.... | 5 |

| No. on Assessment Roll. | NAME. | No. of Lot or Part Lot. | Concession or Street. | Other Description. | P. O Address |
|-------------------------|-----------------|-------------------------|-----------------------|--------------------|--------------|
| 283 | Wade, John | s h 4, 5, 6 | 17 | M F & F S | 5 |
| j282 | Wade, Robert | s h 4, 5, 6 | 17 | M F & O | 5 |
| 247 | Waun, James | 9 | 15 | M F & F S | 5 |
| j246 | Waun, Joseph E. | 9 | 15 | M F & O | 5 |

PART II.—Persons entitled to vote at Municipal Elections only.

| | | | | | |
|-----|--------------------|---------------|----------|-------|----|
| 364 | Bica, Artemus | 1 & e h 2 | 20 | Owner | 12 |
| 318 | Boyce, Wm. | 3 | 18 | Owner | 5 |
| 315 | Cluness, John | 8 | 18 | Owner | 5 |
| 379 | Cluney, John | w h 15 | 20 | Owner | 3 |
| 196 | Clovin, James | e h 19 | 13 | Owner | 20 |
| 288 | Cooper, Mrs. R. | 13 | 17 | Owner | 5 |
| 318 | Elliott, Mrs. Wm. | 9 & 10 | 18 | Owner | 5 |
| 483 | Ferguson, Patsy | pt 9 | A B C R. | Owner | 5 |
| 341 | Grieve, Mrs. Sr. | 8 | 19 | Owner | 5 |
| 367 | Hastings, Wm. | n h 4 | 20 | Owner | 5 |
| 321 | Hayes, Alex. | 13 | 18 | Owner | 4 |
| 486 | Kearns, Thos. | n h 9, s h 10 | A B C R. | Owner | 5 |
| 344 | Levitt, Henry | 11 | 19 | Owner | 5 |
| 497 | Morrison, Margaret | s pt 14 | A B C R. | Owner | 5 |
| 484 | McDonald, John | pt 9 | A B C R. | Owner | 5 |
| 371 | McAthur, Mrs. | 11 | 20 | Owner | 5 |
| 369 | McIntosh, Alex. | n h 8 | 20 | Owner | 5 |

| P. O. Address | No. on Assessment Roll. | NAME. | No. of Lot or Part Lot. | Concession or Street. | Other Description. | P. O. Address |
|---------------|-------------------------|----------------------|-------------------------|-----------------------|--------------------|---------------|
|5 | 281 | McKenzie, Wm | 3 | 17 | Owner | 15 |
|5 | 501 | McLean, Peter | 17 | A B C R. | Owner | 7 |
|5 | 522 | McKinnon, Sarah | pt 6 | 18 | Owner | 5 |
|5 | 268 | McLeod, Sarah | 12 | 16 | Owner | 5 |
|5 | 489 | McPhee, Mrs | pt 11 | A B C R. | Owner | 5 |
|12 | 365 | Niblock, Mrs. Joseph | w h 2, e h 3 | 20 | Owner | 5 |
|5 | 490 | O'Henley, John Sr. | n h 11 | A B C R. | J Owner | 5 |
|5 | 491 | O'Henley, John Jr. | n h 11 | A B C R. | J Owner | 5 |
|5 | 363 | O'Neil, Henry | 1 & e h 2 | 20 | J Tenant | 5 |
|3 | 362 | O'Neil, Wm | 1 & e h 2 | 20 | J Tenant | 5 |
|20 | 311 | Powell, Thos | w h 5, e p 6 | 18 | Owner | 5 |

PART III—Persons entitled to vote at Elections to the Legislative Assembly ONLY.

| | | | | | | |
|--------|-----|-------------------|------------|----------|-----|---|
|5 | 548 | Longley, Mark | 5 | 15 | M F | 5 |
|5 | 558 | Luther, John | 11 | 19 | M F | 5 |
|5 | 571 | Monk, Roderick | 15 | A B C R. | M F | 5 |
|5 | 583 | McIntosh, Donald | e h 9 | 13 | M F | 5 |
|4 | 543 | McIntosh, Malcolm | pt 10 | 14 | M F | 5 |
|5 | 570 | McLeod, John | pt 10 | A B C R. | M F | 5 |
|5 | 569 | McQuarry, Angus | 20 | C R | M F | 5 |
|5 | 542 | McVicar, Arch'd | 10 | 13 | M F | 5 |
|5 | 541 | Peterkin, Donald | e h 9 | 12 | M F | 5 |
|5 | 551 | Plewes, Thos | e pt 7 | 18 | M F | 5 |
|5 | 552 | Plewes, James H | e pt 7 | 18 | M F | 5 |
|5 | 521 | Snowden, James | Charleston | | M F | 5 |
|5 | 553 | Walker, Angus | pt 8 | 19 | M F | 5 |
|5 | 554 | Walker, Peter | pt 8 | 19 | M F | 5 |

POLLING SUB-DIVISION NO. 3.

Comprising the 12th and 13th Concessions, from Lots 13 to 17, inclusive; the 14th, 15th, 16th Concessions from Lots 13 to 18, inclusive; the 17th Concession from Lots 16 to 23, inclusive; the 18th and 19th Concessions from Lots 16 to 24, inclusive; the 20th Concession from Lots 16 to 25, inclusive; the 21st Concession from Lots 4 to 27 inclusive, including the Village of Sylvan and the 21st B. F. Concession from Lots 4 to 28, inclusive.

PART I.—Persons entitled to vote at both Municipal Elections and Elections to the Legislative Assembly.

| No. on Assessment Roll. | NAME. | No. of Lot or Part Lot. | Concession or Street. | Other Description. | P. O. Address |
|-------------------------|--------------------|-------------------------|-----------------------|--------------------|---------------|
| 413 | Adair, Abraham | 14 | 21 | M F & J O | 8 |
| j414 | Adair, Albert | 14 | 21 | M F & J O | 8 |
| j306 | Armor, Chas | n h 23 | 17 | M F & T | 8 |
| 307 | Armor, James | n h 23 | 17 | M F & O | 8 |
| j396 | Arnold, Thomas | n pt 25 | 20 | M F & T | 8 |
| j398 | Atmore, Alonza | s pt 25 | 20 | M F & O | 8 |
| j432 | Atmore John | 25 & 26 | 21 | M F & O | 8 |
| j431 | Atmore, Sylvester | 24 | 21 | M F & O | 8 |
| j419 | Blanchard, Ed | 19 | 21 | M F & J O | 8 |
| j420 | Blanchard, Herbert | 19 | 21 | M F & J O | 8 |
| 258 | Brazil, John | n h 18 | 15 | M F & T | 8 |
| j254 | Brewer, Albert | 16 | 15 | M F & O | 8 |
| j439 | Brown, Albert | w pts 4 & 5 | 21 B F | M F & O | 8 |
| 516 | Brown, George | 15 | 16 | M F & F S | 8 |
| j440 | Brown, James | e pts 4 & 5 | 21 B F | M F & O | 8 |
| j272 | Brown, James | 15 | 16 | M F & F S | 8 |
| j271 | Brown John | 15 | 16 | M F & T | 8 |
| 268 | Buckerfield, Jos | 13 | 16 | M F & T | 8 |
| j457 | Buckingham, Thomas | pts 22 & 23 | 21 B F | M F & O | 8 |

No. Asses- Rol
j450
451
j514
278
j444
j417
j305
j381
j384
j388
j46
j27
j32
j32
j32

j4
j5
j4
j4
j
j

| No. on Assessment Roll. | NAME. | No. of Lot or Part Lot, | Concession or Street. | Other Description. | P. O Address |
|-------------------------|------------------------|-------------------------|-----------------------|--------------------|--------------|
| 383 | Jackson, John..... | 17..... | 20..... | M F & O.... | 5 |
| j325 | James, David..... | 16..... | 18..... | M F & O.... | 5 |
| j411 | James, Edwin..... | 11..... | 21..... | M F & O.... | 8 |
| j410 | Johnson, John A W..... | 10..... | 21..... | M F & O.... | 8 |
| j334 | Johnson, Frank..... | 23..... | 18..... | M F & J T.... | 8 |
| j428 | Johnson, Wm..... | e pt 22..... | 21..... | M F & O.... | 8 |
| 409 | Johnson, Wm H..... | 9..... | 21..... | M F & O.... | 8 |
| 356 | Johnson, Thomas..... | e pt 21..... | 19..... | M F & O.... | 8 |
| 274 | Kirkpatrick, Rich..... | 16..... | 16..... | M F & F S.... | 8 |
| j256 | Kirkpatrick, Robt..... | s h 18..... | 15..... | M F & O.... | 8 |
| 273 | Kirkpatrick, Wm..... | 16..... | 16..... | M F & O.... | 8 |
| j430 | Knight, A. P..... | 23..... | 21..... | M F & J O.... | 8 |
| 429 | Knight, Philip..... | 23..... | 21..... | M F & J O.... | 8 |
| j359 | Knight, Robt O..... | 23..... | 19..... | M F & O.... | 8 |
| j235 | Loomis, Oran..... | e h 16..... | 14..... | M F & T.... | 8 |
| j236 | Loomis, Stephen..... | 16..... | 14..... | M F & O.... | 8 |
| j252 | Loomis, Oscar..... | 14..... | 15..... | M F & T.... | 8 |
| j385 | Lotan, John..... | 19..... | 20..... | M F & T.... | 5 |
| j304 | Lott, George H..... | e pt 23..... | 17..... | M F & O.... | 8 |
| j465 | Marshall, John..... | w pt 26..... | 21 B F.... | M F & O.... | 9 |
| j211 | Mackey, John A..... | w pt 17..... | 13..... | M F & O.... | 8 |
| j210 | Mackey, James M..... | e pt 17..... | 13..... | M F & O.... | 8 |
| j238 | Mackey, James D..... | w h 17..... | 14..... | M F & O.... | 8 |
| 453 | Mitchell, Wesley..... | e pt 20..... | 21 B F.... | M F & T.... | 8 |
| 467 | Murray, Andrew..... | 28..... | 21 B F.... | M F & F S.... | 9 |

| No. on Assessment Roll. |
|-------------------------|
| j466 |
| j239 |
| 240 |
| j408 |
| j180 |
| j301 |
| 303 |
| j302 |
| 519 |
| 179 |
| j358 |
| j405 |
| j406 |
| 208 |
| j207 |
| j206 |
| 178 |
| j203 |
| j205 |
| j177 |
| j202 |
| j232 |
| j295 |
| 233 |
| j29 |
| 23 |

| P. O. Address | No. on Assessment Roll. | NAME. | No. of Lot or Part Lot. | Concession or Street. | Other Description. | P. O. Address |
|---------------|-------------------------|---------------------|-------------------------|-----------------------|--------------------|---------------|
| ...5 | j466 | Murray, Robert | 28 | 21 B. F. | M F & J T. | ...9 |
| ...5 | j239 | McCaish, Murdock | 18 | 14 | M F & J O. | ...8 |
| ...8 | 240 | McCulsh, Hugh | 18 | 14 | M F & J O. | ...8 |
| ...8 | j408 | McDonald, Arch'd D. | 8 | 21 | M F & O. | ...8 |
| ...8 | j180 | McEachin, Donald | w h 16 | 12 | M F & O. | ...8 |
| ...8 | j301 | McLachlan, Arch'd | 22 | 17 | M F & J O. | ...8 |
| ...8 | 303 | McLachlan, Daniel | 22 | 17 | M F & F S. | ...8 |
| ...8 | j302 | McLachlan, Neil | 22 | 17 | M F & J O. | ...8 |
| ...8 | 519 | McLachlan, John | 1, 2, 3 | King St. Sylva | M F & O. | ...8 |
| ...8 | 179 | McLean, Hector | e-hf 16 | 12 | M F & O. | ...8 |
| ...8 | j358 | McLeish, John | 22 | 19 | M F & O. | ...8 |
| ...8 | j405 | McLeod, Neil | 5 | 21 | M F & J O. | ...8 |
| ...8 | j406 | McLeod, Norman | 5 | 21 | M F & J O. | ...8 |
| ...8 | 208 | McPhee, Angus | e h 15 | 12 and 13 | M F & O. | ...5 |
| ...8 | j207 | McPhee, Donald | e h 15 | 12 and 13 | M F & O. | ...5 |
| ...8 | j206 | McPhee, Donald | w h 14 | 12 and 13 | M F & J O. | ...5 |
| ...8 | 178 | McPhee, Donald | w h 15 | 12 | M F & O. | ...8 |
| ...8 | j203 | McPhee, Donald | w h 13, e-h 14 | 13 | M F & J T. | ...5 |
| ...5 | j205 | McPhee, John | w h 14 | 12 and 13 | M F & J O. | ...5 |
| ...8 | j177 | McPhee, Hugh | 13 | 12 | M F & O. | ...5 |
| ...9 | j202 | McPhee, Roderick | w h 13, e h 14 | 13 | M F & J T. | ...5 |
| ...8 | j232 | Nicholson, Geo | 19 | 17 | M F & J O. | ...8 |
| ...8 | j295 | Nicholson, Robt | 19 | 17 | M F & O. | ...8 |
| ...8 | 233 | Nicholson, Wm | 19 | 17 | M F & J O. | ...8 |
| ...8 | j294 | Nicholson, Stephen | 18 | 17 | M F & O. | ...8 |
| ...9 | 231 | Nitt, Geo | 14 | 14 | M F & T. | ...8 |

| No. on Assessment Roll. | NAME. | No. of Lot or Part Lot. | Concession or Street. | Other Description. | P. O. Address |
|-------------------------|---------------------|-------------------------|-----------------------|--------------------|---------------|
| 234 | Nutt, Horace Sr. | 14 | 14 | M F & O | 8 |
| 449 | Nutt, Cyrus | pt 17 | 21 | BF M F & O | 8 |
| 445 | Nutt, Horace Jr. | 14 | 21 | BF M F & T | 3 |
| j447 | Nutt, Martin | 16 | 21 | BF M F & O | 8 |
| 448 | Nutt, Miles | 16 | 21 | BF M F & F S | 8 |
| j395 | Pascoe, Wm | s h 24 | 20 | M F & O | 8 |
| 423 | Patterson, Wm | pts 20 and 21 | 21 | M F & F S | 8 |
| 422 | Patterson, Mitchell | pts 20 and 21 | 21 | M F & F'S | 8 |
| j421 | Patterson, John Sr | pts 20 and 21 | 21 | M F & O | 8 |
| j352 | Patterson, John Jr | 18 | 19 | M F & O | 8 |
| j270 | Peck, Samuel C. | 14 | 16 | J F & O | 8 |
| j354 | Peck, Wm | 20 | 19 | M F & T | 8 |
| j415 | Randall, Edward | 15 | 21 | M F & O | 8 |
| j427 | Randall, James | w pt 22 | 21 | M F & J O | 8 |
| j456 | Randall, Joseph | n h 21 and 22 | 21 | BF M F & T | 8 |
| j418 | Randall, Arthur | e h 17 | 21 | M F & O | 8 |
| 277 | Randall, Wm | pt 18 | 16 | M F & T | 8 |
| j276 | Randall, Wm J | pt 18 | 16 | M F & O | 8 |
| 426 | Randall, Wm E | w pt 22 | 21 | M F & J O | 8 |
| 237 | Rutherford, Thos | e h 17 | 14 | M F & O | 8 |
| j388 | Ryan, James | n h 21 | 20 | M F & O | 8 |
| j330 | Ryan, Patrick | n h 21 | 18 | M F & O | 8 |
| 299 | Sadler, Alfred | w h 20 | 17 | M F & F S | 8 |
| 298 | Sadler, Chas W | w h 20 | 17 | M F & F S | 8 |

No. Asses. Roll
j297
j296
j300
j425
j181
460
459
j461
j201
j230
424
353
293
j32
39
j39
39
j36
j36
j2
2
j4
j

| P. O. Address | No. on Assessment Roll. | NAME. | No. of Lot or Part Lot. | Concession or Street. | Other Description. | P. O. Address |
|---------------|-------------------------|------------------------|-------------------------|-----------------------|--------------------|---------------|
| ...8 | j297 | Sadler, Geo..... | w h 20..... | 17..... | M F & O..... | 8 |
| ...8 | j296 | Sadlar, Jas..... | e h 20..... | 17..... | M F & O..... | 8 |
| ...3 | j300 | Sadler, Thomas..... | 21..... | 17..... | M F & O..... | 8 |
| ...8 | j425 | Scott, John W..... | w pt 21..... | 21..... | M F & O..... | 8 |
| ...8 | j181 | Sercombe, John..... | 17..... | 12..... | M F & T..... | 8 |
| | 460 | Smith, James..... | s h 25..... | 21 B F..... | M F & F S..... | 8 |
| ...8 | 459 | Smith, John Sr..... | s h 25..... | 21 B F..... | M F & O..... | 8 |
| ...8 | j461 | Smith, John B..... | n h 25..... | 21 B F..... | M F & O..... | 8 |
| ...8 | j201 | Steele, Donald C..... | e h 13..... | 13 & 14..... | M F & O..... | 5 |
| ...8 | j230 | Steele, Peter..... | w h 13..... | 14..... | M F & O..... | 5 |
| ...8 | | | | | | |
| ...8 | 424 | Tanner, James..... | w h 20..... | 21..... | M F & T..... | 8 |
| ...8 | 353 | Telfer, Walter..... | 19..... | 19..... | M F & O..... | 5 |
| | 292 | Thompson, David..... | n h 24..... | 20..... | M F & F S..... | 8 |
| ...8 | j328 | Thomson, John S..... | 20..... | 18..... | M F & O..... | 8 |
| ...8 | 394 | Thompson, John..... | n h 24..... | 20..... | M F & F S..... | 8 |
| ...8 | j391 | Thompson, John M..... | n h 24..... | 20..... | M F & O..... | 8 |
| ...8 | 393 | Thompson, Mathew..... | n h 24..... | 20..... | M F & F S..... | 8 |
| ...8 | j360 | Thompson, Thos T..... | s pt 24..... | 19..... | M F & T..... | 8 |
| ...8 | j361 | Thompson, Thos S..... | n pt 24..... | 19..... | M F & J O..... | 8 |
| ...8 | | | | | | |
| ...8 | j293 | Vernon, Nelson..... | 17..... | 17..... | M F & O..... | 8 |
| ...8 | | | | | | |
| ...8 | 269 | Walsworth, Peter..... | 13 & o p..... | 16..... | M F & O..... | 8 |
| ...8 | j407 | Watts, Wm M..... | n h 7..... | 21..... | M F & O..... | 8 |
| ...8 | j412 | Whitelaw, William..... | n pt 13..... | 21..... | M F & O..... | 8 |
| ...8 | j336 | Yates, Chas..... | 24..... | 18..... | M F & O..... | 8 |

PART II.—Persons entitled to vote at Municipal Elections only.

| | | | | | |
|------|----------------------|---------------|-----------------|--------|----|
| 253 | Arnold, Mrs Elmanda | 15 | 15 | Owner | 8 |
| 452 | Breithaupt, L J | 13 | 21 BF | Owner | 14 |
| 273 | Brown, James | 15 | 16 | Owner | 18 |
| 355 | Bishop, Wm | 20 | 19 | Owner | 11 |
| 357 | Brazil, Oliver | n h 18 | 15 | Owner | 5 |
| 386 | Bullock, John | s h 20 | 20 | Tenant | 5 |
| 387 | Caw, Wm | s h 20 | 20 | Owner | 5 |
| 357 | Curtz, Samuel | w pt 21 | 19 | Owner | 5 |
| 513 | Dawson, Mrs E | 1, 6, 7, 8 | Main St, Sylvan | Owner | 8 |
| 463 | Ellis, James A | e pts 26 & 27 | 21 BF | Owner | 8 |
| 382 | Fairbanks, Chas | w pt 16 | 20 | Owner | 5 |
| 292 | Grierson, Wm P | n h 16 | 17 | Owner | 21 |
| 397 | Hall, Jas H | n pt 25 | 20 | Owner | 9 |
| 441 | Hay, David | 7 | 21 BF | Owner | 1 |
| 279 | McDonald, Mrs A | s pt 18 | 16 | Owner | 8 |
| 209 | McIntyre, Allan Capt | e hf 16 | 13 | Owner | 3 |
| 517 | McLean, Mrs. Annie | pts 15 and 16 | 21 | Owner | 8 |
| j182 | McLeod, Simon | 17 | 12 | Owner | 5 |
| 204 | McPhee, Mrs Sara | pts 13 and 14 | 13 | Owner | 5 |
| 390 | Poore, Chas | 23 | 20 | Owner | 8 |
| 454 | Porte, W J | 20 | 21 BF | Owner | 19 |

| No. on Assessment Roll. | NAME. | No. of Lot or Part Lot, | Concession or Street. | Other Description. | No. P. O. Address |
|-------------------------|--------------------|-------------------------|-----------------------|--------------------|-------------------|
| 416 | Randall, Mrs E. | e pt 16 | 21 | Owner | 8 |
| 455 | Rogers, T L. | n h 21 and 22 | 21 B F | Tenant | 5 |
| 331 | Stutt, Richard Sr. | 22 | 18 | J Owner | 19 |
| 332 | Stutt, Richard Jr. | 22 | 18 | J Owner | 19 |
| 333 | Stutt, John | 22 | 18 | J Owner | 19 |
| 362 | Thompson, Elijah | n pt 24 | 19 | J Owner | 8 |
| 493 | Wilson, Isaac | 27 | 21 | Owner | 8 |

PART III—Persons entitled to vote at Elections to the Legislative Assembly ONLY.

| | | | | | |
|-----|------------------|-----------|--------|-----|---|
| 564 | Cadman, Jas Sr. | 17 and 18 | 21 B F | M F | 8 |
| 565 | Coveart, Abraham | 22 | 21 B F | M F | 8 |
| 550 | Dobie, E R. | 19 | 18 | M F | 5 |
| 560 | Harris, Elijah | 12 | 21 | M F | 8 |
| 552 | James, Albert | 16 | 19 | M F | 8 |
| 544 | Loomis, Robt | 16 | 14 | M F | 8 |
| 566 | Morson, Andrew | 12 | 21 | M F | 8 |
| 561 | McIntoch, Ed | 26 | 21 | M F | 8 |
| 559 | Marks, Alfred E. | n pt 24 | 19 | M F | 8 |
| 556 | Milliken, Ben | 16 | 19 | M F | 5 |
| 562 | Merriam, James | 24 | 21 | M F | 8 |
| 555 | Mitchell, Wm | 19 | 19 | M F | 5 |

| No. on Assessment Roll. | NAME | No. of Lot or Part Lot | Concession or Street. | Other Description | P. O. Address |
|-------------------------|----------------|------------------------|-----------------------|-------------------|---------------|
| 549 | Morson, Alfred | 17 | 17 | M F | 8 |
| 551 | Yates, Jas Sr | 24 | 18 | M F | 8 |
| 563 | Peat, Thos | 11 | 21 | M F | 8 |

I, Wm. Dawson, Clerk of the Municipality of West Williams, in the County of Middlesex, do hereby certify that parts one and three of the within list constitute a correct list for the year 1895 of all persons appearing by the last revised assessment roll of the said municipality to be entitled to vote at elections for members of the Legislative Assembly, and that parts one and two constitute a correct list for the said year of all persons appearing by the said roll to be entitled to vote at municipal elections in said municipality; and I do also certify that the aggregate number of names of persons upon the said list who are qualified to serve as jurors is three hundred and four (304), and I do hereby call upon all electors to examine the said list, and if any omissions or other errors are found therein, to take immediate proceedings to have the said errors corrected according to law.

WILLIAM DAWSON,
 Clerk of the aforesaid Municipality of West Williams. Sylvan P. O.
 Dated the 10th day of October, 1895.

CATHON WICKER 18X7V54 05

P.O.
Ad-
dress

.....8

.....8

.....8

n the
of the
pear-
e en-
and
per-
tions
er of
rs is
ex-
rein.
ding

P. O.

CATON WICQ 18X7V54 05

