$14,000 If purchased at once, buys three brick houses on Jarvis street, corner Gerrard street, for which I have a rental offer of $1900 per annum for term of three years, all repairs to be done by tenant.
H. H. WILLIAMS, 10 VICTORIA ST.

The Toronto World.

Perforated Rubber Mats
For Public Buildings, Warehouses, Offices and Private Residences. Made in any shape and lettered as desired. Unaffected by heat, cold or dampness. Manufactured by
THE GUTTA PERCHA & RUBBER MFG. CO. OF TORONTO, LIMITED.

TWENTY YEAR — EIGHT PAGES—MONDAY MORNING AUGUST 8 1904—EIGHT PAGES — ONE CENT

Senate Reading Room 5July04—204

KUROPATKIN'S PRESTIGE SAVES ARMY BUT SOON MUST FIGHT AT LIAOYANG

He Had Hoped and Planned to Check Japs at Tatchekiao.

Tokio, Aug. 7.—(6 p.m.)—Gen. Kuropatkin's success in extricating his army from the Liaotung peninsula without disaster has elicited much praise from the Japanese. The concentrating of his army at Kaichou at one time seemed certain to involve it in disaster. It was popularly believed that a generally decisive battle would either be fought at Tatchekiao or at Haicheng.

It is considered here that Kuropatkin sacrificed his prestige by abandoning an immense territory without a battle. He was forced to abandon or destroy valuable stores and munitions of war when the transportation was almost the most serious problem to the Russians. He also impaired the morale of his army, but he preserved his men and guns.

It is evident he had hoped and planned to check the Japanese at Tatchekiao. Then after holding the enemy in check, it is believed to have been his purpose to concentrate his remaining force at Liaoyang and to strike Kuroki.

Crisis Soon.

The unexpected loss of the Russians at Tatchekiao and the appearance of the Japanese Takushan army on the flank forced the abandonment and surrender without a fight of Yinkow, Haicheng and Newchwang. It is generally believed that the crisis will come shortly at Liaoyang, and that Kuropatkin will be forced to give battle whatever his present purpose may be.

Gen. Oku's and the Takushan armies are pressing northward, and Gen. Kuroki is close at hand.

Armies Now Free.

The possession of Yinkow gives their two armies freedom of movement, which they have heretofore not possessed. The Japanese are speedily repairing the railroad which the Russians failed to seriously damage in their hasty retreat.

SIMULTANEOUS ATTACK.

Liaoyang, Aug. 5.—(Delayed in transmission.)—The Japanese are advancing on Mukden and it is probable that a simultaneous attack will be made on Mukden and Liaoyang, in which case a decisive battle is assured.

RUSSIAN CASUALTIES.

Tokio, Aug. 7.—(1 p.m.)—Gen. Kuroki reports that he buried the bodies of 512 Russians on the battlefield of Yushihlikzu and Yangtzuling. He reports the capture of 269 Russians, including eight officers. One hundred and fifteen of the prisoners were wounded.

FIRED AS THEY RACED.

General Kuroki's Headquarters in the Field, via Fusan, Korea, Aug. 5.—(Delayed in transmission.)—Delayed reports arriving at headquarters show that the right wing of the Japanese army had the hardest fighting during the battle of last Sunday.

A sensational feature occurred at Chobaide Pass. A brigade, constituting a centre column, raced with two Russian regiments for the possession of the summit commanding the Russian flank.

The Japanese fired as they ascended, dislodging the Russians from the rocks and killing or wounding 1000 in a very few minutes. The Japanese sustained 12 casualties.

KUROPATKIN REPORTS.

St. Petersburg, Aug. 7.—Gen. Kuropatkin, in a telegram to the emperor dated Aug. 6, reports a reconnaissance Aug. 5 on the south front in the direction of the Japanese positions. The Russians set fire to the village of Henchuantsa, 13 miles northeast of Newchwang, from which place a small force of Japanese fled precipitately, leaving their transport animals. The report gives details of other skirmishes and concludes with the statement that there is no change on the east front of the army.

JAP GENERAL DEAD.

Tokio, Aug. 7.—Lieut.-Gen. Yamagochi of the fifth division, who commanded the Japanese troops during the Boxer uprising, and was made a viscount yesterday, died to-day after a lingering illness.

CONCESSION TO UNLOVED CROWD.

London Post Says Recall of Dundonald Was Too Hasty.

(Canadian Associated Press Cable.)

London, Aug. 8.—The Morning Post says Lord Dundonald's method of appealing to the Canadian people against the policy of Sir Wilfrid Laurier's administration regarding the militia is not approved, but it appears his act of insubordination has been pardoned by the court, to which he appealed. Canadians, like Henry VIII. and Elizabeth, dearly love to look on a man.

There is no reason why Arnold-Forster, in order to score a point over the opposition, should have hastened the recall of Lord Dundonald before his case had been allowed full development. Few Liberals outside the Province of Quebec would approve of the step, which was really a concession to Sir Henry Campbell-Bannerman, Lloyd George and others, whose attitude during the Boer war never has been forgiven by the vast majority of Canadians.

Broderick's Business Suits, $22.50 113 King Street West.

NO DOUBLE TRACKING NOW.

St. Petersburg, Aug. 7.—Prince Hilkoff, minister of railroads, left St. Petersburg to-day for Baikal to inspect the railway in that district.

He declined the favorable offers of foreign companies for the double-tracking of the Trans-Siberian Railway, and the project has been postponed.

Fireproof Metal Windows, Skylights Roofing and Ceilings. A. B. Ormsby Limited. Queen-George. Phone M 1725

Smoke It in Your Pipe.
No tobacco gives such complete satisfaction as "Clubb's Dollar Mixture." Has a delicious flavor, will positively not burn the tongue—sold at a popular price. 1-lb. tin $1.00, 1-2-lb. tin 50c, 1-4-lb. package 25c, sample package 10c, at tobacco shops or direct from A. Clubb & Sons, 49 West King.

Rnehs' Water, bottled at Rhens on The Rhine. Bingham's Palm Garden. 1367

THE SOVEREIGN LIFE.

Think it over and write us how much you can save daily, and we will tell you how much life insurance the Sovereign Life will pay you in 10, 15 or 20 years, as you may elect.

Broderick's Business Suits, — $22.50 113 King-street.

AT LHASSA AT LAST

British Expedition Enters Without Opposition, While the Dalia Lama Has Fled Into Seclusion.

Simla, British India, Aug. 7.—The British expedition into Tibet reached Lhassa at noon Aug. 3, with no further fighting than was reported in the last despatches.

DALIA LAMA HAS FLED.

Lhassa, Tibet, Aug. 3.—(Delayed in Transmission.)—The British expedition is encamped a mile from the Sacred Mountain of Potala, on which is situated the dalai lama's palace, and in the immediate vicinity of the dalai lama's private gardens.

The dalai lama fled to a monastery eighteen miles distant. It is reported that he has shut himself up in strict seclusion, refusing to see even the highest state officers, and declaring that he will remain secluded for three years.

Col. Younghusband has received a ceremonial visit from the Amban, who promised to assist in arriving at a settlement, and presented gifts of food to the British troops.

The appearance of the city shows the descriptions of explorers to be extremely accurate. The surroundings are very fertile, and the whole place gives evidence of great prosperity.

A brilliantly costumed group watched the approach of the expedition from the roof of one of the structures on Potala Mountain.

ANGERED AT BOY'S JOKING FATALLY STABBED BROTHER

Tragic Result of Street Row at Windsor, N.S.—Assailant a Married Man.

Halifax, N.S., Aug. 7.—(Special.)—The Town of Windsor was the scene of a cold-blooded murder on Saturday night, when Eddie Dill, a young man of 18 years, was stabbed to death by William Haley.

Both were residents of Martoch, a few miles distant from Windsor. Dill and a numerous party, including his younger brother, had been spending the evening in the town and on starting for home about 11 o'clock they were joined by Haley, who was also on his way home. They stopped to do a little shopping and during the short time they were together Haley was the butt of a good deal of joking on the part of Dill's younger brother, which he resented.

Dill championed his brother's cause and a row ensued, during which Haley drew a knife from his pocket, deliberately opened it and stabbed Dill over the heart, the blow penetrating that organ. The stricken youth staggered a few paces and fell, dying in two or three minutes.

Haley did not stop to see the result, but kept on, and when arrested was three miles from the scene. He is a married man with a sick wife and five small children. There are now two men in Windsor jail held for murder, and in each case the victim was a boy and the crime caused thru teasing.

BRIDE OF A SINGLE DAY IN THE CELLS FOR THEFT

Mrs. Frank Mulholland's Honeymoon Interrupted by the Local Police.

Fanny McKee, who has been employed as a domestic in several hotels, on Saturday changed her name. With the aid of a clergyman and the usual marriage license, she became Mrs. Frank Mulholland.

The police, like corporations, have no sympathy, so the honeymoon was cut short by Acting Detective Newton. The officer on Sunday afternoon called at 64 Stafford-street, and, acting as best man, escorted the bride to a police station, where a charge of theft was laid against her.

It appears that Mrs. Mulholland (nee McKee) had in her possession, and in her trunk, a number of articles, which others claim do not belong to her.

The complainant in this particular charge is the King Edward Hotel Company.

TOULON IN GRIP OF FLAMES

Fire Breaks Out in Arsenal and the Whole Countryside is Summoned to Aid

Toulon, Aug. 8.—Fire broke out in the arsenal here at midnight, originating in the extensive stores. The fire spread rapidly, and now threatens to embrace entire blocks of buildings. The troops were at once mustered in the street.

The prefect of the maritime port is organizing assistance, and admirals and generals are helping in the works at the pumps. A division of the reserve squadron has been called upon to aid.

Guns are being fired as signals for help, which is coming in from the whole countryside.

The flames are spreading with great rapidity.

STRASSBURG ALSO BURNING.

Strassburg, Alsace-Lorraine, Aug. 8.—A great fire is raging in the old quarter of this city.

A large orphan asylum and the Magdalen Church have already been destroyed.

HUDSON BAY OURS NOW FORTS AND POLICE NEEDED

Governor Moodie Believes Bay Route to Be Feasible Commercial Proposition.

St. John's, N.F., Aug. 7.—The government chartered sealing steamer, the Erik, which conveyed an auxiliary expedition to the steamer Neptune, the official steamer sent to complete the annexation of Hudson Bay and territory, returned here to-day, bringing Major Moodie, governor of Hudson Bay.

The Erik met the Neptune at Port Burwell, July 25, and transferred coal and supplies. The Erik started on the return journey last Tuesday, while the Neptune cruised north to Lancaster Sound, hoisting the British flag and proclaiming British sovereignty over that territory.

An American whaler, the Era, found in Hudson Bay, paid duties on all goods intended for trading, thereby admitting Canadian authority.

Major Moodie will go to Ottawa to consult with the Canadian government and he hopes to join the steamer Arctic, which will leave Quebec in about two weeks, to relieve the Neptune. Major Moodie believes the Hudson Bay route to be perfectly feasible, as a commercial proposition. He also believes that the Canadian government should build several forts, station a number of police therein and commission two steamers for Hudson Bay so as to adequately cover the needed service there.

UNKNOWN MAN KILLED.

Was Run Over by Train Near the Dundas-St. Bridges.

Yesterday afternoon an unknown man was run over by a Grand Trunk train near the Dundas-street bridge and killed.

He was about 60 years of age, grey hair and moustache and dressed as a respectable working man.

Coroner Young will hold an inquest at Craig's undertaking establishment at 4 p.m. to-day.

PERRY AT THE RANGES.

Montreal, Aug. 7.—(Special.)—Private Perry spent yesterday at the rifle ranges, but of course would not try his luck. To-morrow he will attend the yacht race.

ASK your DRUGGIST for GIBBON'S toothache GUM. Price 10c. 351

Moving From Toronto.

The holiday season was perhaps never so clearly marked as this year. To see the wagonloads of trunks which daily leave East's, at 300 Yonge-street, would make one wonder where all the people could find to go.

Big Passenger Receipts.

The railways report holiday traffic larger than ever before. An examination of the piles of trunks which are daily delivered at the station would show 3 out of 4 to come from the factory of East & Co., 300 Yonge-street.

JAPS FIGHTING THEIR WAY TO PORT ARTHUR'S VITALS

Reported to Have Captured Commanding Positions North and Northeast.

London, Aug. 8.—The Times' correspondent at Tokio, under date of Aug. 7, says that there are unofficial reports there that the Japanese have captured commanding positions north and northeast of Port Arthur at a distance of 2750 yards from the main line of Russian defences.

SAYS JAPS LOST 10,000.

St. Petersburg, Aug. 7.—Lieut.-Gen. Stoessel, commanding the Russian military forces at Port Arthur, in an undated despatch to the emperor, says: "I am happy to report that the troops repulsed all the Japanese attacks of July 26, 27 and 28 with enormous losses.

"The garrison's enthusiasm was extraordinary.

"The fleet assisted in the defence by bombarding the Japanese flank.

"Our losses during the three days were about 150 men and 40 officers killed or wounded.

"According to statements of Chinese and prisoners the Japanese lost as many as 10,000.

"Their losses were so great that the enemy has not had time to remove the dead and wounded."

HORSES SOLD AT LOSS.

(Canadian Associated Press Cable.)

London, Aug. 8.—A parliamentary report issued by the war office in connection with South Africa shows that a forfeit of £10 per animal had to be paid on 1685 horses bought in Hungary at £3, and in New Zealand, while in Canada, the proceeds of a sale of 1152 remounts, bought at an average of $140 a head, amounted to no more than an average of $42.

BIG STRIKE ENDORSED.

Chicago, Aug. 7.—All the labor unions in Chicago have endorsed the stock yards strike.

After listening to Michael J. Donnelly, the Chicago Federation of Labor, which is composed of every labor organization in Chicago, and has a membership of nearly 300,000, adopted resolutions to-night pledging the moral and financial support of the federated body as long as the strike continues.

Victim of Lacrosse Game.

Thomas Striver, editor of The Hastings Times, was admitted to the General Hospital yesterday suffering from a wounded eye. He was playing lacrosse in Havelock when he received a blow with a stick. He is reported to be doing well.

The Canada Metal Co's. Babbit babbit.

PORT HOPE AND TRENTON HAD CHAMPIONS IN HOUSE

Trent Valley Canal Subject of Discussion and Col. Ward Revives a Scandal.

Ottawa, Aug. 7.—(Special.)—The debate on Saturday night centred on a difference of opinion between Col. Ward of East Durham and Gus Porter of West Hastings, as to the respective merits of Port Hope and Trenton as the outlet of the Trent Valley Canal. Col. Ward, in a comprehensive review of the engineer's report and the statistics, made out a strong case for Port Hope. Gus Porter, on the other hand, argued that Trenton was the natural outlet and that the question of cost should not enter into the determination of the outlet.

The feature of Col. Ward's speech was the charge that he made in connection with the water power at Nassau dam. Col. Ward declared that the report of the government engineer, Mr. Rogers, had been unfair to their Port Hope route. He also referred to a scandal in connection with the water power at the Nassau dam on the Otonabee River. This water power was the property of the Bank of Commerce, of which Senator Cox was president. The government promised to take it over and passed an order-in-council to that effect when they first came into power, but the agreement was not carried out until 1900.

An arrangement was then made for the government to get as much water from the dam as was necessary for the use of the canal. In return for this they paid $30,000 with four years' interest in cash and built a new dam. In addition they are to pay $80,240 a year rental for twenty years. In return for all this the government gets 1-72 of the water stored by the dam and the bank keeps the rest.

Gus Porter spoke at some length in support of the Trenton exit for the canal. He urged that the canal should be pushed to completion without further delay.

Mr. Gervais of St. James' division, Montreal, then took the floor and made an address on the consular service, advocating the establishing by Canada of a complete arrangement of commercial agencies thruout the world.

The house adjourned at midnight, Mr. Ross (Victoria) having entered an objection to sitting on the Sabbath.

THINK THIS OVER.

Surely Some One Misses the Baby Found in Bay.

There is a nine-monthss old male child missing from some home, boarding or rooming house, or hotel. The body is lying in the morgue awaiting identification. The body was found last Thursday afternoon, near Coatsworth Cut. It is supposed to have been murdered. All the facts so far brought out point to a dastardly crime having been committed.

There are also missing two men and a woman, all were about 30 years of age. The woman was of frail and slight appearance, the men were heavier, but were not what would be called stout or big men.

If those who read this will give this mysterious case a few minutes' consideration and thought they may be able to furnish material aid, which will assist in bringing a criminal or criminals to justice.

Whether or not these missing people are residents of the city is not yet known. But there is this fact, they spent last Tuesday night in Toronto, or near it. The woman and the child may have been alone, or they may have been accompanied by one man or both men.

They stopped somewhere. DID YOU SEE THEM? Is there a 9 months old child, or a woman and a child missing from YOUR neighborhood? from YOUR boarding house or hotel?

THINK IT OVER.

THREW BOMB IN N.Y. STREET.

Italina Was Refused Money—Score of People Hurt.

New York, Aug. 7.—A bomb thrown into a crowd of Italians in East 151st-street last night injured a score or more persons and led to the arrest to-day of Vincenzo Donnetto, who, the police police, is a member of the "Black Hand" Society, which for some time has terrorized residents of the Italian districts here and extorted money from them by threats and actual violence. Donnetto was himself more severely injured by the bomb than any of the others, one leg being badly torn.

Two rival saloonkeepers on opposite corners were giving away beer in an effort to outdo each other, and a crowd surrounded each place. Peter Dimerio, who was acting as doorkeeper at one saloon, says that Donnetto approached him and demanded money, which was refused him. He immediately stepped back ,took a bomb from his pocket, lighter its fuse and threw it.

FIFTY DROWNED.

Pueblo, Colo., Aug. 7.—A Rio Grande passenger train due here at 8-15 p.m. went thru a bridge at Pinon at 7.50 o'clock to-night.

The engine and five coaches were wrecked, and a number of passengers injured.

The accident was caused by a heavy rain, which weakened the bridge.

Later it was reported that between 30 and 50 persons have been drowned in the wreck near Pinion, many of them Pueblo residents.

INVITED TO COME.

(Canadian Associated Press Cable.)

London, Aug. 8.—Rev. J. H. Ritson, one of the secretaries of the Bible Society, at the invitation of the Canadian auxiliaries, tours the Dominion during September and October.

Pearl Grey Alpines.

There's no hat so safe and seasonable in the summer time as a pearl grey alpine. The hats Dineen Company handles are personally selected by their agents in New York, London and Paris. They include those celebrated designs by Henry Heath of London and Dunlap of New York. Also there are some unique designs by the great Italian makers, $2 to $5.

THE IMPERIAL LIFE.

Your dependents are protected by the full amount of an Imperial policy from the moment the first premium is paid.

Broderick's Business Suits. $22.50.—113 King-street west.

Osgoode Cigarettes
Made from finest quality bright Virginia tobacco, and pure crimped rice paper; no paste; twenty in a box, 15c, at A. Clubb & Sons, 49 West King.

Robbed of $12,000 Worth of Jewels.

Paris, Aug. 7.—Princess Alice of Monaco, who is stopping at the Hotel Mercedes here, was robbed yesterday of a diadem valued at $12,000, other jewels and a sum of money.

CUSTOMS SURVEYOR TO RETIRE AFTER FIFTY YEARS IN SERVICE

John Douglas Has Forwarded to Ottawa Request for Superannuation.

Ottawa, Aug. 7.—(Special.)—John Douglas, surveyor of customs for the port of Toronto, has forwarded to Ottawa his request for superannuation. He has been in the customs service for half a century. It is unlikely that he will be relieved for some little time yet, as there is sure to be a lot of dickering to be done with interested politicians before a successor can be named. The position is worth $2250 a year and is only second in rank to the collector himself.

Mr. Douglas, when asked by The World last night as to the accuracy of the despatch, stated that he had asked to be retired, owing to his advancing age, he being now in his 79th year. He hoped, however, to complete his fifty years' service, which will be in November.

Mr. Douglas is one of, if not the oldest civil servant in Canada. Coming to Canada from Edinburgh in 1854, when 28 years of age, he arrived at Montreal, came on to Hamilton and then to Toronto, where he was given the position of landing waiter in the customs service. It was not long before he was advanced to a clerkship, and in due time he became chief clerk. When T. C. Scott died, Mr. Douglas succeeded him as surveyor, the appointment being made by the Mackenzie government.

The duties are of a responsible nature, including the measuring of all ships for registration purposes, attending to outside customs work, and, in the absence of the collector, taking up that official's duties.

Mr. Douglas was captain of No. 4 Co., Q.O.R., at Ridgeway. He was also choir leader of St. James' Presbyterian Church from 1857 until 1889.

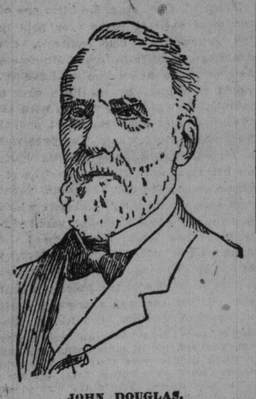

JOHN DOUGLAS.

DR. DAWSON RESIGNS.

Ottawa, Aug. 7.—Dr. Dawson, the King's printer, has applied for superannuation. Dr. Dawson has been in the service for many years and has contemplated retirement for some time.

It is understood that he considers the present a good time to step out, leaving his successor to take hold at the juncture when the printing bureau building and staff are to be enlarged.

He is 71 years of age and has been in his present office since 1891.

MULOCK HASN'T SATISFIED LABOR ANTI-CONTRACT LAW IS DESIRED

Alien Clause as Against U. S. Not Particularly Necessary.

Canadian manufacturers have expressed great satisfaction at Sir William Mulock's amendments to the alien labor bill. The fact that two clauses have been struck out—the first requiring that a manufacturer in need of labor should first obtain an order from a county judge before being allowed to import skilled labor, and the second that the bill is made to apply only to the United States, is receiving the approval of the manufacturers thruout the country.

Speaking of the matter P. W. Ellis said:

"The manufacturers are not anxious to have the law made so that in case of strike they could import unskilled labor with a view to breaking the strike. All they want is to be able to bring in skilled labor in time of peace for the purpose of extending their lines of business."

Labor Thinks Otherwise.

The points that please the manufacturers have a directly opposite effect on organized labor. The clause that would have pleased the union men, Sir William Mulock has succeeded in eliminating from the bill. The clause which prohibited manufacturers from importing labor under contract has been dropped except in the case of the United States. It is with the latter country that no such law is particularly necessary. The recent alien importations which have been causing the trouble are from England, Scotland and other European countries. Conditions are so good in the United States that few men are willing to come to Canada.

The section also relieving the manufacturer of the necessity of making a declaration before a judge before importing skilled labor tended to facilitate such an importation.

Want Anti-Contract Law.

"What we want is not so much an alien labor law as an anti-contract law," said James Wilson, editor of The Toiler. "Organized labor is not opposed to the importation of foreigners, but it does object to importation under contract. The objection is not to such an action in times of peace, but when there is a strike on. The Scotchmen who were imported to break the strike at Gurney's a couple of years ago were an example of this. The facts of the case were misrepresented, and when they came here and found out just how things stood they wanted to quit, but they were forced to carry out the contract.

"It is this misrepresentation and system of contracting that organized labor strikes at. The trades and labor council has made representations on the subject to the legislature, asking that such misrepresentation be made a punishable offence, but as yet the resolutions have been ignored.

"The big thing that will appeal to labor men is that we have an alien labor law instead of what we wanted—an anti-contract law."

FARMERS WAVED SHOT GUNS TO DISCOURAGE SURVEYORS

Attempt to Prepare for Electric Line Thru Eastwood Property Was "Foiled."

There are several people who own property and farms on the proposed route of the Toronto and Mimico Railroad, who have exceedingly vigorous objections to the rails and trolley poles and wires being run thru their lands. Among the most strenuous objections are the Eastwoods, whose property is midway between Mimico and Oakville. They believe that possession is the bigger chunk of the law, and intend to prove it if possible, in spite of the decision of Hon. Mr. Stratton and colleagues respecting the route.

Engineer McDougall and his staff of chain bearers and other assistants were surveying the route of the new line on Saturday. They got along famously until they reached the Eastwood farm. There a snag was struck, not one that grows out of the earth, but several very much on top of the earth.

It is claimed that at this point they met an opposing force, composed of Mr. Eastwood and his retainers and yeomen armed with cross-bows and arquebusses, who refused to allow the besieging force of land measurers to proceed further. They were forced to retire to Toronto, which they did, bringing their chains and other implements with them.

Mr. McDougall, when seen by a World reporter, most emphatically refused to give any information, and stated that he would report the result of his futile trip to the company.

Come to Beautiful Barrie. Tickets for Simcoe Old Boys' Excursion to Barrie, August 10th, may be had from Dr. A. J. Edwards, 112 Yonge; Orr Bros.' Cigar Store, 41 Queen East, or R. Cuthbert, Temple Building Cigar Store. Fare $1.10 return. 2 days. Frederick B. Robins, President.

JOINS SIR HENRY.

New York, Aug. 7.—A private cablegram received from London yesterday announced that Sir Henry Irving had engaged Miss Edith Wynne Matthison as his leading woman, and that she will accompany him on his tours for the next two years in England and the United States. Miss Matthison returned to England a short time ago after playing her second season in this country.

When you want to buy, sell or rent a house see Edward A. English, 48 Victoria-street Telephone Main 3429.

Walter H. Blight.
City Agent, Ocean Accident and Guarantee Corporation, Confederation Life Building. Phone Main 2770. 136

"Rhens," beverage by itself or mixes with fruitsyrups and wines or liquors

'AT THE BOTTOM,' SAID BOY WHEN ASKED ABOUT CHUM

Norman Levi, Aged 13, Sunday Victim at Don's Old Danger Spot.

That dangerous bathing place in the Don, north of the Winchester-street bridge, claimed another victim yesterday afternoon.

Norman Levi, aged 13, who lived with his parents at 39 Edward-street, was drowned. Young Levi and a chum were in swimming, the chum missed his companion, evidently became frightened and started to run away from the spot. When asked where his friend was, he replied, "At the bottom."

John O'Neil, 430 Wellesley-street, recovered the body. Dr. Sneath and Dr. Sanderson were called. They did all they could, but the boy had been in the water too long. The body was taken to the parents' residence.

Coroner Elliott made enquiries, but it is not likely an inquest will be held.

GRAND LODGE APPOINTMENTS.

At the meeting of the grand lodge of Canada of the A. O. & A. F. Masons, among other appointments made was that of Andrew Park of Toronto to the office of grand senior deacon, which is the highest appointive office in its gift. W. J. Renton of Kingston was appointed assistant grand secretary.

Try "Lowe Inlet" Canned Salmon. Always reliable.

DEATHS.

AIKINS—At his late residence, 29 Wellesley-street, of heart failure, on Saturday, Aug. 6th, the Hon. James Cox Aikins, P.C., LL.D., Senator and ex-Lieutenant-Governor of Manitoba, in his 82nd year.

Funeral on Wednesday, Aug. 10th, at 3 p.m., to Mount Pleasant Cemetery.

HOPKINS—At 61 Carlton-street, on Saturday, Aug. 6, 1904, Wm. Hopkins, in his 66th year.

Funeral private. No flowers.

English, New York and St. Louis papers please copy.

DIXON—On Aug. 5th, 1904, at his late residence, Rosedale Golf Club, Binscarth-road, Samuel E. Dixon, aged 56 years.

Funeral from above address on Monday, Aug. 8th, at 10 a.m., to Mount Pleasant Cemetery. Friends and acquaintances please accept this intimation.

WALZ—On Friday, Aug. 5th, at 77 Sherbourne-street, Josepha, wife of John Walz, in her 77th year.

Funeral from above address, Monday, at 2.30 p.m., to Mount Pleasant Cemetery.

Use "Maple Leaf" Canned Salmon the best packed.

SEN. AIKINS PASSES AWAY HAD LONG POLITICAL CAREER

Appointed Secretary of State in 1869 and Later Was Lieutenant-Governor of Manitoba.

The Hon. James Cox Aikins died at his residence in Wellesley-street, Toronto, on Saturday at 6.30 p.m., after a lingering illness. Mr. Aikins was a son of James Aikins, who left the County of Monaghan, Ireland, in 1815, and after residing in Philadelphia for four years, came to Canada and settled in the Township of Toronto (now in the County of Peel), where Mr. Aikins was born on March 30, 1823. Mr. Aikins received his education at the local schools and at Victoria College, Cobourg, from which university he held the degree of LL.D. After leaving college he became a successful farmer. He early entered politics, and sat for the County of Peel in the Canadian assembly from 1854 until the general election in 1861, when he was defeated by the late Hon. John Hilliard Cameron, but was afterwards a member for the "home" division of the legislative council from 1862 until the union, and was called to the senate by proclamation in May, 1867, and retired to assume the gubernatorial chair of the Province of Manitoba.

Mr. Aikins entered Sir John A. Macdonald's administration as secretary of state and registrar general of Canada on Dec. 9, 1869, and continued in these offices until the resignation of the government on Nov. 5, 1873. On the return of the Conservative party to power, October, 1878, Mr. Aikins was again appointed secretary of state. As a minister he framed and carried thru parliament the public lands act, 1872, and after the acquisition of the Northwest Territories by Canada, he organized the Dominion lands bureau, now the department of the Interior. Prior to 1869 Senator Aikins had been identified with the Liberal party. As secretary of state he held office until he was appointed lieutenant-governor of Manitoba.

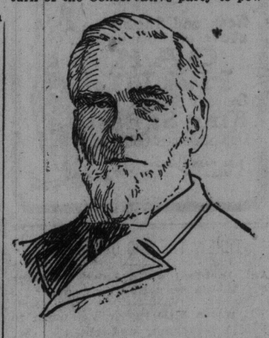

THE LATE SENATOR AIKINS.

His Change of Party.

His reasons for changing his party affiliations at that time are fairly set forth in Pope's "Life of Sir John A. Macdonald":

"The effect of the elections in that year was to reverse the relative strength of the Reform and Conservative supporters of the government. When the first government of the Dominion was formed confederation was adopted with the intention of putting

Continued on Page 5.

BABY DESERTED AT WHARF.

Found in Niagara Navigation Co. Waiting-Room Saturday Night.

A male infant, which was found by Baggageman Hynes in the Niagara Navigation waiting-room on Saturday evening, was reported last night to be doing well at the Infants' Home.

The baby, which is about ten days old, was in a basket when found. It was well clothed, and had apparently been well looked after.

No claimant is expected to appear.

KILLED BY A CAR.

Montreal, Aug. 7.—(Special.)—The city was shocked this morning to learn that Mr. A. J. DeCorriveau, a well-known railway promotor, had died at midnight as the result of an accident at Victoria Square. Mr. Corriveau, who was an enthusiastic automobilist, was crossing Victoria Square when his machine came into contact with a street car, throwing him to the sidewalk and crushing in his skull. He never regained consciousness, and died at midnight.

$20,000,000 OF TIMBER BURNED.

St. John's, N.F., Aug. 7.—Renewed outbreaks of forest fires have caused widespread destruction thruout the colony. A number of settlements have been destroyed in different localities, and the outskirts of St. John's are now being threatened. A force of police and citizens have been employed all day in trying to prevent the spread of the fires. It is estimated that $20,000,000 worth of marketable timber has been destroyed in the interior this season.

FAIR AND COOL.

Meteorological Office, Toronto, Aug. 7.—(8 p.m.)—Light scattered showers have occurred to-day from Ontario to New Brunswick, and local thunderstorms are reported from Alberta. Elsewhere the weather has been fine.

Minimum and maximum temperatures: Port Simpson, 48—60; Victoria, 54—66; Kamloops, 64—90; Calgary, 42—68; Qu'Appelle, 42—72; Minnedosa, 38—70; Port Arthur, 40—64; Parry Sound, 48—66; Toronto, 50—70; Ottawa, 56—72; Quebec, 58—78; Halifax, 58—76.

Probabilities.

Lower Lakes, Georgian Bay, Ottawa Valley and Upper St. Lawrence—Moderate winds; fair and cool.

Lower St. Lawrence and Gulf—Westerly and northerly winds, mostly fair and cool, but a few scattered showers.

Maritime—Moderate winds, mostly fair; some scattered showers.

Lake Superior—Fair and not much change in temperature.

Manitoba—Fair and warmer.

The Canada Metal Co., Solder, best made

STEAMSHIP MOVEMENTS.

Aug. 7.	At.	From.
La Gascoigne	New York	Havre
Haverford	Philadelphia	Liverpool
Arabia	Liverpool	New York
Cretic	Liverpool	Boston
Lake Erie	Liverpool	Montreal
Sardinian	Liverpool	Montreal
Montrose	Quebec	Antwerp
Kensington	Quebec	Liverpool
Pomeranian	Father Point	Glasgow

Mr. Bert Eaton, late of the Osgoode Barber Shop, has recently taken over the Palmer House Shop. A call kindly solicited from his friends.

"OFF AGAIN"

For another six months straight away. Business stock taking is just ended and new fall goods coming to hand. Seems early to mention fall goods, but do you know some people are actually buying for next winter already. Sovereign Brand Suits for men and young men will be one of the 'leading' features of our stock.

Sovereign Brand are Custom Suits made to please the men who prefer ordered clothing.

OAK HALL
Canada's Best Clothiers
King St. East, Opp. St. James' Cathedral.
TRADE MARK

THREW THE DOG OVERBOARD.

An Incident on a Lake Steamer Which May End in Court.

It was a little terrier, not much to look at, perhaps, and not the sort of canine to find favor in a judge's eye at a dog show, maybe, but it had a master who would not have exchanged it for the fluffiest specimen of dog creation that ever took a "first" at an exhibition. It was a frisky little animal, moreover, possessed of an exuberance of spirits that refused to be checked by the stern command of the master aforesaid to "Get away home."

For he was about to board a Saturday morning steamer at the Yonge-street dock and there is an ordinance which expressly prohibits dogs of all sorts and conditions from traveling by boat.

In the busy traffic he lost sight of the terrier. No doubt it had trotted off for home, he thought, and dismissed the matter from his mind.

Halfway across the lake a small dog suddenly drew amused attention from the passengers. It had been wandering about unnoticed by its owner. A lady promenading the deck gave a startled exclamation, as a something black and white dodged around her. The bystanders smiled—for a moment.

The mate had come along, had swooped upon the terrier like a fell bird of prey, and poised himself for a second's time at the rail.

It was all over in a moment. It was a rough day upon old Lake Ontario, and one faint splash was all that was heard. Nothing was seen but tumbling waves.

The master knew not of these happenings till afterwards. When he did, it was with grief and indignation. For the rest a police court summons is promised.

GIVEN TIMBER, CHARGED WITH THEFT

Hector Macdonald and the Charge Against Him.

Hector Macdonald, the Fisherman's Island squatter, is indignant over the charge brought against him of having made unlawful seizure of government timber. His story is that, when the work of putting in the three hundred yards of street piling at the eastern gap was completed about two weeks ago, he assisted the men employed in removing to the city a quantity of the pile ends left after the evening-down process.

He did so on the understanding of receiving as compensation a small pile of the blocks remaining. This the men placed in his boat, with their own hands. Two or three days later he received a letter from Assistant Engineer Merrick, ordering the immediate return of the timber on pain of being proceeded against in court. He considered himself entitled to the wood and declined to surrender it. As a result, he appeared in court last week, the hearing being then adjourned until to-day.

Mr. Macdonald has subpoenaed several witnesses to appear in his defence, and looks for vindication.

Perry Honored at Montreal.

Montreal, August 7.—Private Perry has been suitably honored since his arrival here on Friday. Entertainment of all kinds has been offered, but so far the young marksman has been largely at the disposal of the local militia. Yesterday afternoon he visited the rifle ranges at Point Aux Trembles, and in the evening witnessed a theatrical performance. He was the guest of the Royal St. Lawrence Yacht Club to-day, and of the non-commissioned officers of the local militia to-night.

A GUARANTEED CURE FOR PILES.

Itching, Blind, Bleeding or Protruding Piles. Your druggist will refund money if PAZO OINTMENT fails to cure you in 6 to 14 days. 50c. 136

Good Suggestion by Ned Hanlan.

Regarding the classification of oarsmen taking part in the Canadian Rowing Association's annual meet at St. Kitts, Edward Hanlan suggests that seniors or intermediates be no longer allowed to coxswain junior crews. Up to the present time this has been allowed. Mr. Hanlan stated that he would endeavor to influence the Toronto Rowing Club to bring the matter up before the Canadian Rowing Association at its next meeting.

Wiley Lost.

Toledo, O., Aug. 7.—Max Wiley of Rochester, champion lightweight wrestler of the world, failed to throw John Billiter of this city last night in an hour's wrestling. Wiley agreed to throw Billiter three times in an hour, but after a fierce battle failed. Wiley weighed 138 pounds and Billiter 127.

St. Lawrence Hall Most centrally situated Hotel in Montreal.
Rates $2.50 per day. American plan. Rooms $1.00 per day upwards. Orchestra evenings 6 to 9.
W. H. BROWN, Manager.

PACE IN SECOND CUP RACE WAS A RECORD-BREAKER

Almost Gale of Wind—Noorna, Handicapped and Bad Start, Loses Second Race.

Montreal, Que., Aug. 6.—After one of the most exciting races ever held in the Seawanhaka Cup contests, the American yacht from Inland Minnesota flew over the finish line on Lake St. Louis a winner by a little over a minute. It was a grand race, with all the wind that even the most ardent yachtsmen could want. The pace was a record breaker, and Noorna hung on her rival until the finish. The reception accorded the victorious yacht was even more hearty than that which met the victorious Canadian yacht yesterday. The White Bear crossed the finishing line at 3.49.27, and the Noorna at 3.50.20. The race was run in almost a gale of wind, and the American boat showed that she was a splendid craft under such weather conditions. To-day's race was over a triangular course, each leg of which was one and a third miles. The course was sailed three times over, or a total distance of twelve miles. The start was made at 2 o'clock, and the White Bear crossed first, with Noorna a minute afterwards. As the starting moment approached White Bear being close to the buoy, the Noorna, which had followed her round from the windward side of the starting line, blew along with the gale and passed to leeward of the mark. When within a couple of seconds of the time, White Bear made an attempt to get under way, but in the heavy wind experienced some difficulty in doing so. This delayed her about fifteen seconds. Noorna was even more unfortunate than this. For some unexplained cause, she continued to drink before the gale, even after the signal was given. Possibly the hard blow may have impeded her movements. She did not come about for about twenty seconds. Then she made for the mark and passed it about a minute after White Bear. Both boats held along on an angle across the lake with the wind over their starboard bows. White Bear had a good lead. After holding on for about six minutes on the starboard tack, the boats went to port and stood in for Pointe Claire. White Bear was well up to windward. Five minutes or so later Noorna went again on the starboard tack. The boats converged. What had previously appeared a very considerable distance between them grew less every minute. Apparently Noorna had been closing up on her rival. White Bear went about on port tack also and from the shore was the picture of the two racers. White Bear still had a good lead of some lengths. Once and then many times the crews had to hike out to save boats from going over. As they approached the buoy White Bear keeled over till her entire bottom glistened in the sunlight. Just before they reached the one and one-third buoy they went on the port tack, and at 2.23 White Bear turned it. Noorna followed a few seconds later. After passing the buoy Noorna almost immediately gained a weather buoy and got ahead. Not for long, however, the White Bear, going like a race horse, passed Noorna again. Within a minute White Bear seemed to open up the lead several boat lengths, and fairly leaped ahead. When the leg, which was a reach, was half way completed, White Bear was still increasing her lead, showing herself to be unusually fast on a reach.

As she approached the end of the leg there were many conjectures as to whether she dared jib or would come about. She dared it. Her main sail hung for a moment, and then went around with a whip as the boat, answering to her helm, brought the wind on the starboard quarter. No attempt was made, however, to hoist any additional canvas. The White Bear jibed at 2.29.50, and Noorna followed her a minute and five seconds later. As she approached she had to ease down to the buoy, having been to windward of White Bear. All the way across from the first buoy she followed the same tactics as White Bear. Both boats scudded along the lake shore under reefed mainsail and storm jib wonderfully fast. They fairly boiled thru the water, and did the third leg in only about seven minutes. White Bear reached the four mile buoy and turned at 2.36.30, and Noorna turned forty-five seconds afterwards. Both boats stood out as at the beginning of the race on the starboard tack. The two next rounds were almost repetitions of the first. The White Bear finished the second round, eight miles, at 3.14.50, and the Noorna at 3.16.30. The Noorna kept after her rival and succeeded in reducing her lead. But the American boat, which was splendidly sailed, maintained a lead and finished the fourth round and crossed the finishing line about a minute ahead of the defender.

Shamrocks 14, Montreal 2.

Montreal, Aug. 7.—In a return match played here on Saturday the Shamrocks won from the Montreals by a score of 14 to 4. The result had been pretty well taken for granted, but there were several men new to senior lacrosse among the Montreal players, namely, McLaughlin and Hamilton. Montreal played fair lacrosse, but were unable to get in on the flags often. The teams:

Shamrocks (14): Goal, Kenny; point, Howard; cover-point, Kavanagh; defence, O'Reilly, McIlwaine, Robinson; centre, Currie; home, Hoobin, Hennessy, J. Brennan; outside, P. Brennan; inside, Hogan.

Montreal (4): Goal, Muir; point, Haines; cover-point, Murphy; defence, Strachan, Johnston, McKerrow; centre, Nolan; home, Madden, Hamilton, Hendry; outside, Leahy; inside, McLaughlin.

Referee—I. Mercier, Nationals. Umpires—Messrs. F. Quinn and A. Mercier, Nationals. Timekeepers—Messrs. H. McLaughlin and M. Murphy. Penalties—Howard 20 minutes, Hamilton 5 minutes. Summary:

—First Quarter—
1—Montreal.....McLaughlin 30.00
2—Shamrocks.....P. Brennan 12.00
3—Shamrocks.....J. Brennan 35.00
4—Shamrocks.....J. Brennan 45.00
5—Shamrocks.....Hoobin 1.10
—Second Quarter—
6—Shamrocks.....Hennessy 13.50
—Third Quarter—
7—Shamrocks.....Hoobin 6.00
8—Montreal.....Nolan 20.00
9—Montreal.....Wells 1.00
10—Shamrocks.....Hennessy 7.20
11—Shamrocks.....P. Brennan 20.00
12—Shamrocks.....Hogan 15.00
13—Shamrocks.....Hogan 20.00
—Fourth Quarter—
14—Montreal.....Leahy 3.00
15—Shamrocks.....Currie 10.00
16—Shamrocks.....Hogan 3.00
17—Shamrocks.....J. Brennan 3.30
18—Shamrocks.....Hogan 8.00

N.A.L.U. Discussed Suspension.

Montreal, Aug. 7.—An interesting meeting of the N. A. L. U. was held here on Saturday evening, at which the following clubs were represented: Shamrocks, Messrs. McLaughlin and O'Connell; Capitals, Messrs. W. Foran and A. G. Pittaway; Montreal, Messrs. G. T. Pettigrew and A. Hamilton; Cornwall, Messrs. Dr. Cavanagh and M. Murphy; Nationals, Messrs. A. Meunier and Prieur. W. Foran of the Capitals severely scored the C.A.A.U. governors for having suspended the Capitals for having played with the Tecumsehs. He ended by moving a resolution that the N. A. L. U. break away from the C. A. A. U. and look after their own interests. He did not get a seconder, so then he withdrew. After he had gone a resolution to the effect that the action of the Cornwall Lacrosse Club be sustained in refusing to play against the suspended Capital lacrosse players on August 6, was carried. If the Capitals wish to remain in the union, they will have to put a new team in the field.

IT HAPPENED IN HAMILTON ALMOST A CASE OF MURDER

Dan Foley Took Too Strenuous Means of Evicting Two of His Roomers.

Hamilton, Aug. 7.—(Special.)—Hamilton was nearly disgraced with another murder case yesterday, according to the reports that have reached the police. Dan Foley, 66 Market-street, wanted to get rid of two of his roomers, Charles and Mrs. Brown. They had a wordy row, and Foley knocked Brown down with a stick. Dropping the stick, Foley seized an ax and started to finish the job with it. As the ax was descending on Brown, Mrs. Brown clutched Foley's arm and the weapon grazed Brown's leg, cutting a great hole in his trousers. Foley was arrested this afternoon on a charge of aggravated assault.

The Master Builders' Association and the bricklayers, who are on strike, will hold a conference Tuesday morning at 9 o'clock. Over 440 mechanics are involved now, and unless the dispute is settled soon as many more carpenters and laborers will be thrown out of work.

George A. Hill, an actor, who has been playing at Nona Park, died Saturday in the City Hospital.

M. A. Pigott has secured the contract of building the C. P. R. line from Guelph to Goderich.

As a result of a street car accident at the corner of King-street and East-avenue, suits have been brought against the Street Railway Company for $8000. Ernest Maier wants $2000 for the death of his child, Charles Herman asks $5000 for the death of his wife, and Geo. Schuler asks for $1000 for the injuries his wife received.

Hamilton Yacht Club.

The ladies of the Royal Hamilton Yacht Club put on a fine program Saturday afternoon. These are the results:

Standing single paddle canoe—W. Pomphrett, 1; H. McPhie, 2; I. G. Sintzel, 3.

Mixed tandem, rowing—Miss Ruth Quarry and W. F. Judd, 1; Miss Queenie Kennedy and B. Quarry, 2; Miss May Matheson and Jack Matheson, 3.

Junior mixed tandem—Miss S. Campbell and I. G. Sintzel, 1; Miss Kathleen Kennedy and Herbert Tingling, 2.

Members' double, rowing—G. Quarry and J. G. Morrow, 1; W. F. Judd and Jack Matheson, 2.

Ladies' tandem, canoe—Misses Kittson and Moore, 1; Misses Fletcher and Seimmerman, 2; Misses Grace and Kate Powis, 3.

Members' single, rowing—D. Smith, 1; B. Y. Yorick, 2; R. L. Robertson, 3.

Mixed tandem, canoe—Miss Moore and H. McPhie, 1; Miss Grace Powis and H. McPhie, 2; Miss Kate Powis and Earl Gates, 3.

Fossils' single, rowing—Alfred Powis, 1; J. E. Bizzey, 2.

Members' double, canoe—W. Pomphrett and J. G. Morrow, 1; J. R. Lery and W. Taylor, 2; H. McPhie and I. G. Sintzel, 3.

Tilting—Roy Matheson and Earl Judd.

Handicap motor yacht—H. E. Birges' Bonita, J. N. Gow's Lady Gow, E. Brigg's Hot Air.

In the city baseball league series Saturday afternoon the W. E. P. C. won from St. Lawrence by a score of 6 to 5. It took St. Patrick's Club ten innings to beat the Britannics by 5 to 3.

Doors to Be Locked.

The journeymen barbers decreed that all shops should be closed all day on Civic Holiday, but many of the masters declared that they would keep open till noon. They caved in, however, when the unions threatened to withdraw their patronage from all shops that did not keep the doors locked all day. The bosses say they will form an association to protect themselves.

The police made a comical mistake this evening. P. C. May saw a man loitering about the house of John McLean, 44 Mary-street. The man waited until a woman passed and then started in toward the house. The constable collared him and led him off to No. 3 police station. Here the prisoner would have had to remain all night only that Mr. McLean arrived in hot haste. He said that the prisoner was a relative of his and was simply paying a visit to the premises to see that everything was all right, as Mr. McLean and all his family were away.

Over His Fare.

Harry James, the proprietor of the M. and M. Hotel, got into a serious row this evening with a conductor on the radial. The hotelman was riding up from the beach with his wife, and when the conductor came around for his ticket he claimed that he had paye1. Words led to blows, and the passengers say that the conductor, who was knocked down twice, struck James over the head with his fare box.

Charlie Conkle, the wrestler, is back in the city. After breaking the nose of A. J. Beckman, the umpire of the city baseball league, last Saturday, he left after a warrant had been issued for his arrest. It is said that he has made his peace with the umpire, but the police say he will have to come up before the magistrate.

A large crowd attended the sports given by the directors of the Victoria Yacht Club Saturday afternoon. The club will hol dregattas every two weeks during the rest of the season.

Rev. H. Rembe, the new pastor of the German Lutheran Church, was inducted this morning. Rev. A. Aggers, Hespeler, officiated.

Band Concert To-Night.

The following program will be rendered by the Cadet Battalion Band this evening at Exhibition Park, from 8 to 10, under the direction of Mr. Richardson:

March—The Jersey Carnival.... Lieberfeld
Overture—Fairy Tale ..... Laurenden
Grand processional march—Silver Trumpets ..... Vivian
Trombone solo—Air and Variations. Harlow (Mr. Allen.)
Selection—I Lombardi ..... Verdi
Fantasia—Scotch Airs ..... Hare
Selection—Dolly Varden ..... Edwards
Popular medley—Navajo ..... Sutton
March—The Pike ..... Laurendean
God Save the King.

Did Capitals Get Fair Treatment?

Ottawa, Aug. 7.—Last week the C.A.A.U. Executive met in Montreal and suspended the Capital Lacrosse Club from the league on the ground of professionalism, the evidence being a statement alleged to have been made by William Foran, secretary of the Capitals, in the King Edward Hotel at Toronto. E. H. Brown of Montreal made the assertion, and quoted John Ross Robertson of The Toronto Telegram as one who would corroborate the statement. Mr. Foran the day following the executive meeting gave an interview in Ottawa, in which he strongly denied Mr. Brown's story, and to support him he received a telegram from John Ross Robertson also denying Mr. Brown's statement. If Mr. Brown's allegation was the only reason for suspending the Capitals, it looks as if unfair treatment had been meted to the Senators.

Sunday Games.

At Newark—		R.	H.	E.
Newark	0 0 0 0 0 0 0 0 0—	0	2	5
Jersey City ...	0 0 1 0 0 0 1 0 0—	2	6	3

Batteries—Hestecfer and Shea; Eason and Vandergrift. Umpire—Haskell.

At Baltimore—		R.	H.	E.
Baltimore	2 0 0 2 4 1 0 0 1—	9	7	3
Providence ...	0 0 0 0 0 2 0 0 0—	2	6	5

Batteries—Wiltse and Hearn; Amole, Viau and Toft. Umpire—Sullivan.

At Chicago, American—		R.	H.	E.
Chicago	0 0 0 0 0 0 0 0 2—	2	9	3
Philadelphia ...	0 2 0 1 2 0 0 0 0—	5	5	3

Batteries—Smith and McFarland; Waddell and Schreck. Umpire—Sheridan. Attendance—27,034.

At St. Louis, American—		R.	H.	E.
St. Louis	1 0 0 1 0 0 0 0 0—	2	10	0
Washington ..	0 2 0 0 2 0 0 0 3—	7	11	1

Batteries—Pelty and Kahoe; Wolfe and Kittredge. Umpire—Connolly.

The Exodus from Toronto

EAST'S BUILDING SALE
Provides the Holidaying Public With
HALF-PRICE TRUNKS AND BAGS

August is pre-eminently the tourists' month—it is holiday time. That makes big business for us, and our Building Sale is doubling trade. It's a straight case of giving bargains and Toronto is full of shrewd people who are quick to recognize a real money-saving opportunity.

We're selling everything at reductions like this:

A Steel Mounted Trunk, with compartment tray and hat box, hardwood slats, steel bottom, brass lock, regular $4.00, for just.. $2.50

A 40 Inch Steel Mounted Trunk, fitted with two trays and two outside straps, large and roomy, strong and handsome, regular $10.50, for..... $7.50

SPECIAL LINE OF SUIT CASES
22 inch, regular $5.00, for..... $3.95
24 inch, regular $5.50, for..... $4.15

EAST & COMPANY
300 YONGE STREET

Munro Park

This week's show entirely new, very pretty and just the show you

DESIRE TO SEE

If you wish to have two hours' bright clean

AMUSEMENT

You must go to

MUNRO PARK

There is lots of fun for the children. The best place for A Picnic

SOME INFORMATION GLEANED BUT POLICE STILL IN DARK

Row Boat With Man and Woman Was Seen Far Out in the Lake.

The Coatsworth Cut mystery is still as great a problem to solve as ever. The police, while working diligently, are still without a tangible clue to work on. They are gradually obtaining information, but the trouble is that it is conflicting. There is no doubt, however, that the identity of the two missing men and the woman will soon be known.

The police are of the opinion that the child was foully dealt with, but no one is certain of any fixed opinion as to the fate of the woman.

Richard Guinn, the barber at Sumach-street and Wilton-avenue, has volunteered the information that he and some companions were fishing at Coatsworth's Cut at 11 o'clock on Thursday night. They saw something floating a distance from the shore, which appeared like a woman's body. They procured a boat as quickly as possible and rowed to the spot, but the object that had attracted their attention had disappeared. If their surmise is correct, then the police would naturally conclude that it might be the remains of the missing woman, and that she had also been done away with.

What Two Beachers Saw.

To offset this theory that the woman was murdered, are the statements of Richard Clarke, the jeweler, 308 1-2 EastKing-street, who lives at Woodbine Beach, and a Mr. Jones, who also resides at one of the beaches. They were out in the lake on Wednesday afternoon, in different boats. They noticed a man and a woman in a rowboat about two miles from the shore, and, rowing towards Ward's Island, where the boat was afterwards found on the beach. They both thought it strange that anyone would row out so far from the mainland. They did not see any child in the boat. If the baby was thrown out of the boat, from the location it was in, expert watermen say, the body would have drifted to where it was found.

May Have Changed Clothes.

Mr. Noakes, who rented the boat to the missing parties, is still in doubt as to whether it is the same infant or not that he saw. The clothing, he is positive, is different. This could be accounted for in this way. The parties took with them in the boat a small package the size of a shoe box. This may have contained a change of dress for the child, to be used for the purpose of hiding the identity of the baby. If the dress was changed it would easily explain Noakes not being quite satisfied that it was the same infant. Constable Brown and Mr. Noakes are both positive that the parties do not belong to the east end, and that they were not frequenters of Munro Park.

Something May Come of This.

The police expect to-day to interview a man who saw the boat pulled up on the beach at Ward's Island. He says he saw the man and woman about 6 o'clock. Detective Guthrie and Constable Birnie rowed along the different beaches yesterday, but found nothing.

The Munro Park management have made an offer, presuming that the parties who rented the boat are innocent, to pay any expenses incurred by their coming forward, even to paying railroad fares if they live out of the city.

HANLAN'S POINT

Follow the Crowds

BIG FREE SHOW | ALL NEW ACTS

ALWAYS THE BEST

—SPECIAL FEATURES—

Eastern League Baseball
KING ST. AND FRASER AVE.
TORONTO v. ROCHESTER
To-Day at 4 p.m.

Chicago Race Results.

Chicago, April 6.—Mabel Richardson, an additional starter at as good as 40 to 1 in the betting, almost threw the crowd at Harlem to-day into spasms by winning the Maywood Handicap by a head from Gregor K., with Miss Crawford third and the great filly Yoakum a badly beaten third. There was considerable gossip after the race relative to Mabel Richardson's startling improvement. Just twenty-four hours before, when at 1 to 2 in the betting, she was badly beaten by a decided inferior horses.

First race, 6½ furlongs—Phil Finch, 102 (Nicol), 10 to 3, 1; Dragon, 101 (Henry), 4 to5, 2; Wainamomen, 107 (Hoffer), 9 to 2, 3. Time 1.19 2-5. Viola and Annnan also ran.

Second race, 4½ furlongs—Rams Horn, 104 (Nicol), 13 to 5, 1; Belle Kinney, 95 (Knapp), 13 to 5, 2; Mum, 105 (Henry), 2 to 1, 3. Time .53 3-5. Allen Avon, Subtle, Useful Lady and Bologna also ran.

Third race, the Maywood Handicap, 1 mile and 100 yards—Mabel Richardson, 100 (McIntyre), 39 to 1, 1; Gregor K., 108 (Hoffer), 16 to 1, 2; Miss Crawford, 104 (Henry), 10 to 1, 3. Time 1.44 4-5. Beau Ormonde, Tokalon and Alma Dufour also ran.

Fourth race, 6 furlongs—Bear Catcher, 104 (Sheehan), 4 to 1, 1; Ananias, 104 (Reed), 9 to 2, 2; Prince Silverwings, 104 (Hoffer), 4 to 1, 3. Time 1.12 2-5. White Plume, Monastic II. and Kohinoor also ran.

Fifth race, 1 mile—Princess Tulane, 102 (McIntyre), 16 to 5, 1; Birch Broom, 102 (Feitch), 11 to 5, 2; Incubator, 107 (Henry), 8 to 5 3. Time 1.40. Fonsoluca and Ahola also ran.

Sixth race, 5 furlongs—Flaxman, 111 (Prior), even, 1; Lasagitte, 98 (Sheehan), 15 to 1, 2; Intense, 98 (Knapp), 5 to 2, 3. Time 1.00 3-5. Peter Durel, Costigan, Lady Ellison, Lady Fashion, Raining Leaves, Irene O., The Pet, Happy Jack and Weberfields also ran.

Seventh race, 1 1-16 miles—Celebration, 103 (Feicht), 9 to 2, 1; Don't Ask Me, 94 (Perrine), 2 to 1, 2; Federal, 100 (Lawrence), 6 to 1, 3. Time 1.47 1-5. Rag Tag, Ben Chance, Sioux Chief, Jake Greenberg, Frivol and Tancred, also ran.

SYMBOL

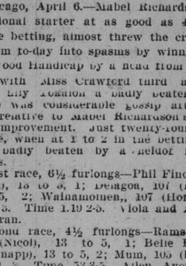

10c. CIGAR
ON SALE AT ALL CIGAR STORES
TRY IT ed-7

Castings

ANY WEIGHT—ANY SIZE—CAST DAILY.
MACHINE SHOP WORK, ALL KINDS.
Large contracts handled promptly.

Dodge Mfg. Co.
WORKS, TORONTO JUNCTION.
CITY OFFICE, 116 BAY STREET.

PASTURE —FOR— HORSES

First-class pasture, running water, shade.

FOUR DOLLARS A MONTH

W. F. MACLEAN,
Donlands' Don Mill Road
Telephone N.2520

Louis XV.

Colonial, rococo and l'art nouveau electric fixtures. Call and see the latest arrivals of high art fixtures.

The cheapness of electric light in Toronto makes it possible to do away with old methods of lighting for the home, and the cheapness of these art fixtures enables you to get the artistic effect you want at small cost.

Don't spoil the look of your home by using obsolete and clumsy looking fixtures.

A visit to our art showrooms will repay you.

THE TORONTO ELECTRIC LIGHT COMPANY LIMITED

Exhibition Tickets
SIX ADMISSION COUPONS FOR $1.00
NOW ON SALE A. F. WEBSTER
Northeast Cor. King and Yonge Sts.

Scientific Dentistry at Moderate Prices
NEW YORK DENTISTS REAL PAINLESS
COR. YONGE AND ADELAIDE STS. TORONTO
DR. C. F. KNIGHT, Prop.

DR. J. COLLIS BROWNE'S CHLORODYNE

ORIGINAL AND ONLY GENUINE

Each Bottle of this well-known Remedy for Coughs, Colds, Asthma, Bronchitis, Neuralgia, Toothache Diarrhea, Spasms, etc., bears on the Government stamp the name of the inventor,

DR. J. COLLIS BROWNE

Numerous Testimonials from Eminent Physicians accompany each Bottle.

Sold in Bottles, 1/1½, 2/9, 4/6, by all Chemists

SOLE MANUFACTURERS:

J. T. DAVENPORT, Limited, London.

Important to Business Men

The greatest danger to a man's business is LOSS BY FIRE. And the best check to your night watchman does his duty is that of the Holmes company.

THE HOLMES ELECTRIC PROTECTION CO. OF TORONTO, Limited,
Phone M 676. 14 Office—5 Jordan St

LOST.

LOST—SATURDAY AFTERNOON, between 5 and 5.10, brown leather purse, containing over $50 and some change, about 20 yellow and 1 red car ticket; was on Winchester car going south; had purse at King-street; transferred to Arthur and Market car going west; when conductor asked for transfer loss was discovered. Reward at Mail and Empire Office.

IN THE MATTER OF THE ESTATE of George Stewart, Late of the City of Toronto, in the County of York, Farmer, Deceased.

Notice is hereby given, pursuant to the R. S. O., 1897, Chap. 129, Sec. 38, that all persons having claims against the estate of the said George Stewart, who died on or about the 9th day of May, 1904, are required to send, by post, prepaid, or to deliver to the undersigned, Solicitors for the Executor, on or before the 1st day of September, 1904, their names, addresses and descriptions, and a full statement of particulars of their claims, and the nature of the security (if any) held by them, duly certified, and that after the said date the administrator will proceed to distribute the assets of the deceased among the parties entitled thereto, having regard only to the claims of which they shall then have notice.

Dated this 5th day of August, 1904.
KINGSMILL, HELLMUTH, SAUNDERS & TORRANCE,
19 Wellington-street west, Toronto, Solicitors for Henry McKeown Stewart, Executor.

GIROUARD GETS FURLOUGH.

(Canadian Associated Press Cable.)

London, Aug. 8.—A military order grants Sir Perry Girouard six months, leave of absence.

HELP WANTED.

WANTED—AT ONCE, SMART BOYS to sell Morning Worlds. Several good locations. Apply circulation department, World. dtf

WANTED—FIRST-CLASS HARNESS makers at once. Apply T. Eaton Co., Ltd., 12 Albert-street.

DENTISTS — WANTED, GRADUATE and first-class mechanical man. C. A. Risk. 8

WANTED AT ONCE SMART YOUTH for Island Route. Must have bicycle. Apply Circulation Dept., World, 83 Yonge-street.

MAN WANTED, WITH BICYCLE. Apply Circulation Department, World.

WHEN YOU LEARN TELEGRAPHY you naturally want the best course of instruction it is possible to obtain. This is exactly what you get at the Dominion School of Telegraphy, 36 King East, Toronto, the largest, best equipped and most highly recommended telegraph school in Canada. Booklet and full information free. 111

WANTED—LADIES AND GENTLEmen—We pay $15 a thousand cash for copying at home; no mailing or canvassing; send stamp for particulars. Puritan Mfg. Co., Worcester, Mass.

ARTICLES FOR SALE.

NEW REAR WHEEL, WITH A NEW Morrow brake, $4. Bicycle, Munro, 205 Yonge.

WANTED.

WANTED—FLAT OF FOUR OR FIVE rooms for light housekeeping, west end, heating and gas. Box 51 World.

PROPERTIES FOR SALE.

FARM BUYERS—CALL AT 52 ADELAIDE-street East for correct description of several farms, vicinity Toronto, recently inspected by practical farmer; no misrepresentations; $33 per acre and up; small cash deposit. Hurley & Co.

FOR SALE—CHOICE PROPERTIES—Lucas-street, Symington-avenue, Woodbine-avenue, East Toronto, low rates, easy terms. John Lucas, 377 Spadina-avenue. 63

FOR SALE—ONE HUNDRED ACRES, Lot thirty-one, Township of Vaughan, half mile west of Yonge-street. A. Seager, Thornhill. ed

House for sale—$1050, Chandos Ave., near Canada Foundry, semi-detached, brick front, seven rooms, new large lot. Properties Wanted—Eight roomed modern house, neighborhood of Dewson St. preferred. Wanted to rent—Modern house for first-class tenant, about $15.00. The J. F. McLaughlin Co., Limited, Mail Building.

SHEET MUSIC.

SHEET MUSIC—LATEST N. Y. SUCcesses, Polly Prim, Blue Bell, The Man Behind, Navajo, Bedelia, My Alamo Love, The Gondolier, Tesse, Always in the Way, Message of the Violets, post-paid 20c each, 6 for $1. Omo Music Co., 2146 Fifth-avenue, N. Y.

LEGAL CARDS.

E. A. FORSTER, BARRISTER, MANning Chambers, Queen and Teraulay-streets. Phone, Main 490. 26

HEIGHINGTON & LONG, BARRISters, 36 Toronto-street, Toronto. J. Heighington—E. G. Long.

FRANK W. MACLEAN, BARRISTER, solicitor, notary public, 34 Victoria-street; money to loan at 4½ per cent. ed

JAMES BAIRD, BARRISTER, SOLICITOR, Patent Attorney, etc., 9 Quebec Bank Chambers, King-street east, corner Toronto-street, Toronto. Money to loan.

BUSINESS CHANCES.

FOUNDRY PLANT FOR SALE—FIRST-class foundry and machine shop, also up-to date brass plant and valve patent, the best in America. Machines up-to-date, patterns complete. Sold together or in two parcels. Good business, location right. A1 bargain. Good reasons for selling. Apply to Box 35, Toronto World.

MONEY TO LOAN.

ASK FOR OUR RATES BEFORE BORrowing; we loan on furniture, pianos, horses, wagons, etc., without removal; our aim is to give quick service and privacy. Keller & Co., 144 Yonge-street, first floor.

ADVANCES ON HOUSEHOLD GOODS, pianos, organs, horses and wagons. Call and get our instalment plan of lending. Money can be paid in small monthly or weekly payments. All business confidential. D. R. McNaught & Co., 10 Lawlor Building, 6 King West.

MONEY LOANED SALARIED PEOple, retail merchants, teamsters, boarding houses, without security; easy payment; largest business in 48 principal cities. Tolman, 60 Victoria.

$70,000 4 PER CENT.; CITY, farm, building, loans, mortgages paid off, money advanced to buy houses, farms; no fees. Reynolds, 84 Victoria-street, Toronto.

ART.

J. W. L. FORSTER — PORTRAIT Painting. Rooms, 24 West King-street, Toronto.

VETERINARY.

E. A. CAMPBELL, VETERINARY SURgeon, 97 Bay-street. Specialist in diseases of dogs. Telephone Main 141.

THE ONTARIO VETERINARY COLlege, Limited, Temperance-street, Toronto. Infirmary open day and night. Session begins in October. Telephone Main 861.

BUSINESS CARDS.

BIG MONEY CAN BE MADE BY smart boys selling Daily World. Apply circulation department, World. dtf.

CONTRACTS TAKEN TO CLEAN OUT bedbugs (guaranteed). 281 Queen West.

PRINTING—OFFICE STATIONERY, calendars, copperplate cards, wedding invitations, monograms, embossing, typewritten letters, fancy folders, etc. Adams, 401 Yonge.

BUILDERS AND CONTRACTORS.

RICHARD G. KIRBY, 539 YONGE-ST., contractor for carpenter, joiner work and general jobbing. 'Phone North 904.

SITUATIONS VACANT.

WANTED—ENERGETIC MAN TO manage office for large manufacturing company; salary, $1800 per annum and extra profits; must furnish $2000 cash and good references. Superintendent, 12th and Johnson-streets, Chicago. 60

HOTELS

TRAVELERS AND TOURISTS WHY not save half your hotel expense? Stop at "The Abberley," 258 Sherbourne-street, Toronto; handsome appointments; excellent table; large verandahs and lawn; dollar day upwards. dtf

IROQUOIS HOTEL, TORONTO, CANada. Centrally situated, corner King and York-streets; steam-heated; electric-lighted; elevator. Rooms with bath and en suite. Rates, $2 and $2.50 per day. G. A. Graham.

HOTEL GLADSTONE — QUEEN-ST. west, opposite G. T. R. and C. P. R. station; electric cars pass door. Turnbull Smith, Prop.

FRENCH CLEANING AND DYEING

Summer goods of all kinds either French cleaned or steam cleaned in the very best possible manner. All work done very quickly. Dyeing mourning goods black a specialty.

STOCKWELL, HENDERSON & CO.
136 103 King St. West, Toronto.
Phone and a waggon will call for order. We pay express one way on goods from a distance.

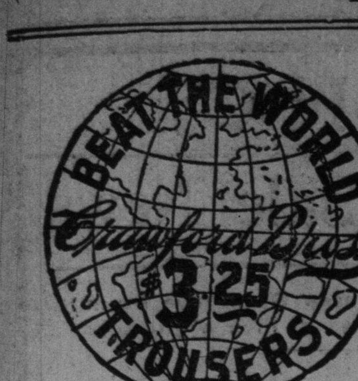

ROCHESTER TOOK ONE GAME BISONS BEAT MONTREAL

Jersey City Again Falls Down in Close Game—Providence Loses to Orioles.

Toronto's winning streak was broken in the second game of the double-header at Diamond Park on Saturday afternoon. Two pitchers were put out of business for the time being, one in each game, Fertsch retiring in the first and Falkenberg in the second. The Rochester team was much changed since Friday. Bates, a Canadian, from Toronto, appeared as catcher for the tail-enders, and did fairly well.

Clubs.	Won.	Lost.	Pct.
Buffalo	49	31	.613
Baltimore	48	33	.593
Newark	45	37	.549
Jersey City	45	38	.542
Toronto	42	45	.483
Montreal	38	41	.481
Providence	36	46	.439
Rochester	25	57	.305

Games on Monday: Rochester at Toronto, Buffalo at Montreal, Baltimore at Providence, Newark at Jersey City.

First Game.

The first game was easy for the Torontos and they led from the start. They hit Fertsch hard and Collins was taken from third and put in to pitch. He did better than Fertsch, but it was too late to do anything, as the game was gone. The Torontos played good ball and hit the ball on the nose all the time. Every one succeeded in getting a safe one. Francis getting a triple, a double and single out of five times up. Applegate pitched good ball and struck out 8 men. The score:

Toronto—	A.B.	R.	H.	O.	A.	E.
White, lf	6	1	2	2	0	0
Harley, cf	3	2	2	0	1	0
Wiedensaul, 2b	3	2	2	4	0	0
Murray, rf	4	2	2	0	0	0
Rapp, 1b	5	1	2	8	0	0
Raub, c	4	2	2	8	0	1
Francis, ss	5	2	3	1	4	1
Applegate, p	5	6	[illegible]	1	5	0
Carr, 3b	3	1	1	3	1	1
Totals	38	13	18	27	11	3

Rochester—	A.B.	R.	H.	O.	A.	E.
Smith, ss	5	1	1	2	4	0
Degroff, cf	5	2	3	4	0	0
Lepine, lf	5	1	1	1	0	0
Carey, 1b	5	0	4	12	0	0
Collins, 3b and p	5	0	1	0	3	0
Gates, 2b	3	0	0	1	1	0
Curtin, rf and 2b	3	0	0	1	0	1
Bates, c	4	0	0	3	2	0
Fertsch, p and rf	4	0	1	0	3	0
Totals	39	4	11	24	13	1

Toronto 2 1 2 6 0 2 0 0 x—13
Rochester 0 0 0 0 1 0 2 0 1— 4

Summary: Sacrifice hits—Wiedensaul 2, Murray. Stolen bases—Rapp, Carr 2, Degroff, White, Wiedensaul, Murray 2. Home run—Degroff. Three base hits—Francis, Carey, Harley. Two base hits—Applegate, Francis. Passed ball—Raub. Wild pitch—Applegate. Struck out—By Applegate 8, by Fertsch 1, by Collins 2. Bases on balls—Off Applegate 3, off Fertsch 4. Hit by pitcher—Curtin, Carr. Left on bases—Toronto 8, Rochester 11. Time—1.40. Umpire—Egan.

Second Game.

The second game was more interesting, and Rochester narrowly escaped defeat. Falkenburg went in to pitch for Toronto, but was hit for eight runs and retired in favor of Currie, who finished the game in his usual steady manner.

Toronto—	A.B.	R.	H.	O.	A.	E.
White, l.f.	5	2	3	2	0	0
Harley, c.f.	5	1	1	2	0	0
Wiedensaul, 2b.	5	2	2	0	4	1
Murray, r.f.	5	1	2	3	0	0
Rapp, 1b.	5	0	1	10	0	0
Fuller, c.	4	0	0	5	1	0
Francis, s.s.	3	0	0	0	1	1
Falkenburg, p.	0	0	0	0	1	0
Currie, p.	4	0	2	0	4	0
Carr, 3b.	1	1	0	5	3	0
*Raub	1	1	1	0	0	0
Totals	38	8	12	27	14	2

Rochester—	A.B.	R.	H.	O.	A.	E.
Smith, s.s.	4	2	1	2	4	0
De Groff, c.f.	4	2	1	2	0	0
Lepine, r.f.	4	2	2	3	0	0
Carey, 1b.	4	2	2	16	0	0
Collins, l.f.	5	1	1	0	0	1
Gates, 2b.	5	0	0	1	5	0
Curtin, 3b.	4	0	2	1	1	1
Bates, c.	4	0	1	2	3	1
Schultz, p.	4	1	2	0	2	0
Totals	38	10	12	27	15	3

*Batted for Carr in ninth.

Rochester 4 5 0 0 0 0 0 1 0—10
Toronto 0 0 0 1 0 3 0 2 2— 8

Three-base hits—Lepine, Schultz, Wiedensaul. Two-base hits—Carey, Raub, White. Struck out—By Falkenburg 1, by Currie 3, by Schultz 4. Bases on balls—Off Falkenburg 2, off Schultz 2, off Currie 1. Hit by pitcher—Curtin, Francis. Stolen bases—De Groff, Harley, Wiedensaul, Murray 2, Carr. Double-play—Currie to Carr to Rapp. Left on bases—Toronto 6, Rochester 5. Time—1.50. Umpire—Egan. Attendance—2100.

Other Eastern League Games.

At Providence— R.H.E.
Baltimore 0 1 0 2 1 0 4 0 0—8 14 4
Providence 0 1 0 0 0 0 0 0 0—1 9 3
Batteries—Burchell and Byers; Fairbanks and Toft. Umpire—Sullivan.

At Jersey City— R.H.E.
Newark 1 0 0 0 1 1 0 0 3—6 8 2
Jersey City 0 0 0 1 0 0 2 2 0—5 11 4
Batteries—Breckenridge and Lynch; Miller and Vandergrif. Umpire—Haskell.

At Buffalo— R.H.E.
Montreal 0 0 0 3 0 0 0 0 0—3 6 2
Buffalo 0 1 0 0 0 0 0 2 1 *—4 10 4
Batteries—Leroy and McManus; Kissinger and Shaw. Umpire—Conahan.

National League Standing.

New York, Aug. 7.—There was a change yesterday in the order of the National League clubs. The Cincinnatis won in Boston and passed the Pittsburgs, who were beaten in Philadelphia. The New Yorks had St. Louis for a victim and Chicago beat Brooklyn in ten innings. The results: New York 8, St. Louis 1; Chicago 4, Brooklyn 1; Cincinnati 9, Boston 4; Philadelphia 6, Pittsburg 4. Standing of the clubs:

Clubs.	Won.	Lost.	Pct.
New York	65	25	.772
Chicago	55	36	.604
Cincinnati	56	39	.589
Pittsburg	52	37	.584
St. Louis	49	45	.521
Boston	*36	60	.375
Brooklyn	32	62	.340
Philadelphia	25	66	.275

American League Record.

New York, Aug. 7.—The most engrossing and exciting thing now going on in baseball is the splendid tussle for first place in the American League. It is a sure enough race. The New Yorks, who have now won five straight abroad, vanquished Cleveland again yesterday. Boston beat Detroit and Chicago beat Philadelphia. Only three points separate the first three teams. Washington downed St. Louis. The results: New York 4, Cleveland 3; Boston 7, Detroit 4; Chicago 8, Philadelphia 1; Washington 2, St. Louis 1. Standing of the clubs.

Clubs.	Won.	Lost.	Pct.
New York	55	34	.618
Chicago	58	36	.617
Boston	56	35	.615
Philadelphia	50	39	.562
Cleveland	48	40	.545
St. Louis	35	49	.417
Detroit	35	54	.393
Washington	19	69	.216

Amateur Baseball.

A fast and interesting game of ball was played in the Eastern Manufacturers' League between Kemp Manufacturing Co. and Clark Manufacturing Co., which resulted in favor of Kemps by 4 to 1. The features of the game were the battery work of both teams and the batting of Forest for the winners, he having three hits for four times at bat. Score by innings: R.H.E.
Kemp 0 0 0 0 2 0 2 0 0—4 5 2
Clark 0 1 0 0 0 0 0 0 0—1 5 5

Batteries—McLaughlin and Moore; Wilson and Besso.

Beardmore & Co. defeated the Beardmore Belting Company by 18 to 4 at Island Park.

The following score tells the tale of Broadway's defeat: R.H.E.
Broadway 0 1 3 0 0 0 1 0 0—5 9 7
Sherbourne 3 0 1 0 4 1 3 0 x—12 13 5

These teams are now tied for first place in the Methodist League.

The Strollers II. defeated the Hamburgs of the City Juvenile League, the score being Hamburgs 4, Strollers 24. The features of the game were the pitching of Perry and the batting of the Strollers. Umpire Diviny gave good satisfaction. These players of the Strollers are requested to turn out for practice: Plum, Perry, Kirkoff, McLaughlin, Shields, Johnson, Bedford, Best, Enderby, Taylor and King.

A very interesting game was played Saturday afternoon in the Baptist League, between Ossington-avenue and Walmer-road, which resulted in another victory for the former. The features of the game were the all-round playing of the Ossingtons and the superb control of Adams. The score: R.H.E.
Ossington-avenue 5 12 2
Walmer-road 4 5 6
Batteries—Adams and Turnbull; Rabjohn and Mullin. Umpire—Handcock.

In the M.Y.M.A. Baseball League, the Metropolitans won from the Berkeleys.

Jimmie Gardner has returned to Toronto from his home in Philadelphia, and will be seen again in a Toronto uniform. Parker will likely be released to Rochester before the present series is finished.

The Parkviews and the Dons met on Saturday. The Parkviews won. The score: R.H.E.
Parkviews 4 1 1 2 0 2 0 3 x—13 11 3
Dons 0 0 2 0 0 1 0 0 0— 3 3 4
Battery for Parkviews—Moran and Geroux.

The Parkviews also defeated the Easterns by the following score: R.H.E.
Parkviews 0 0 0 0 1 5 0 2 x—8 7 3
Easterns 0 0 0 0 1 2 0 1—4 3 4
Battery—Moore and Perry.

In the M.Y.M.A. League, North Parkdale defeated Euclid in a most exciting game, which lasted 10 innings. Score 11 to 10. Batteries—McLean and Rule; Rolston and Jessiman.

The Shamrocks defeated the Turbinias by the score of 8 to 7. Features of the game was the heavy hitting of the winners. Battery for winners, Gilbert and Hayes.

The Parkviews would like to arrange a game for Saturday, Aug. 13 with the Capitals or Elmdales.

The Tecumsehs defeated the Aberdeens on the Garrison Commans by the score of 23 to 3. Batteries—Drohan and Cunneyworth; Hammet and Hayes.

The Tecumsehs also won on Monday, defeating the Maple Leafs by 13 to 6. Batteries—Drohan and Cunneyworth; Fearman and Carter.

The Junior U Nos defeated the Baracas on Bayfront Saturday in a well-played game. After the first innings the U Nos played ball and the Baracas went down to defeat. The feature of the game was Brock's pitching for the winners; he always had the Baracas at his mercy, striking out 10 men. Score: R.H.E.
U Nos 3 0 0 0 3 0 4 3—13 17 4
Baracas 5 0 0 1 2 1 0 0—9 8 2
Batteries—Brock and Walsh; McCarl and Brancier. Umpire—Dineen.

The Young Independents won a double-header on Saturday, defeating the Britons in an exciting game by 14 to 12. Battery for winners, Smith and Pentland. The second was a slugging match on the part of the Independents, who defeated the Tadousacs by 28—4. Batteries—Love and Pentland; Ledger, Haywood, Phillips and Marshall.

In a good fast game at Woodbine Park the Gourlay, Winters defeated Mason & Risch:
Gourlay 3 0 0 2 0 1 1 1 0—8
Mason & Risch 0 0 1 0 0 1 0 0 0—2
Batteries—Kirkpatrick and Brimsmead; Crow, Pickering and Miller and O'Dea. Umpire—Salmon. The features of the game was the battery work of Gourlays and the all round fielding.

The Alerts defeated the St. Martins in a closely-contested game at Woodbine Park Saturday afternoon by the score of 7—6. Batteries—Wright and Christie for winners—Kion brothers for the losers.

The Nationals defeated the Capitals of the east end Saturday afternoon by the following score: R.H.E.
Capitals 0 1 0 0 0 1 0 0—2 4 3
Nationals 3 2 3 0 0 1 8 0 *—14 10 2
Batteries—W. Smith, Noble and Kay; Wilkes and North. The feature of the game was the pitching of G. Wilkes, he allowing only four hits off his delivery and having 12 strike-outs to his credit. The following players represented the Nationals: J. North, G. Wilkes, D. Hepburn, F. North, A. Callackey, J. Edwards, J. Callackey, S. Herbert and J. O'Leary. This is their 10th straight victory.

We Hold Them All.

THE RESULTS OF SATURDAY'S RACES JUSTIF OUR CONTENTION THAT WE HANDLE ONLY CARS OF PROVED WORTH.

Below we publish the results of Saturday's great Automobile races in Toronto.

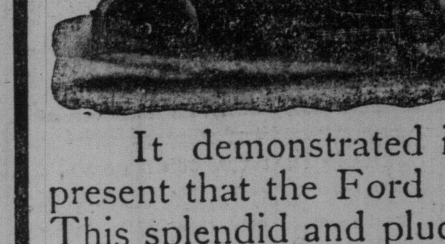

The marvelous record made by the "Ford" in the fourth race against cars of twice its price was the feature of the day apart from Barney Oldfield's sensational run.

It demonstrated in a forcible way to the great audience present that the Ford has positively no equal at twice its cost. This splendid and plucky run brought the grand stand to its feet and the popular little automobile received a real and well deserved ovation.

The "Ford" used was an ordinary two-cylinder stock car which sells at $1100 and was entered in the $2100 class. Here is the detailed result of the fourth race. It speaks for itself: First, A. M. Thompson's "Ford"; 2, W. A. Kemp's Auto Car; 3, A. E. Rae in two-cylinder "Rambler"; 4, C. S. Murray in two-cylinder "Yale."

Remember, we are also sole Canadian agents for the Peerless, Thomas and Auto Car. Barney Oldfield, the great champion, uses a Peerless Racer.

Notice the sixth race with the four-cylinder Peerless first and the three-cylinder Thomas in second place and the third race with the Auto Car first.

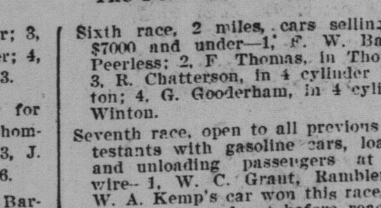

The Peerless Touring Car.

First race, 2 miles, motor cycles—1, Maddigan; 2, Woolson. Time 4.07.

Second race, 2 miles, cars selling for $900 and under—1, Wm. Hyslop; 2, A. W. Galbraith, Northern; 3, A. E. Chatterson, Rambler. Time 6.34.

Third race, 2 miles, cars selling for $1100 and under—1, W. A. Kemp, Auto car; 2, C. B. Short, Ford; 3, Cadillac. Time 4.24. Two seconds between first and second.

Fourth race, 2 miles, cars selling for $2100 and under—1, A. M. Thompson, Ford; 2, W. A. Kemp, Auto car; 3, A. E. Rae, two cylinder Rambler; 4, Charles Murray, Yale. Time 4.13.

Fifth race, 2 miles, cars selling for $3000 and under—1, B. Short, Thomas; 2, W. C. Grant, Rambler; 3, J. W. McCollum, White. Time 3.36.

Three mile exhibition—Champion Barney Oldfield on Peerless racer—Time 1st mile, 1.20; 2nd mile, 1.18; 3rd mile, 1.19 2-5. Being 3.57 2-5, said to be a world record for 3-mile distance on a half-mile track.

Sixth race, 2 miles, cars selling for $7000 and under—1, F. W. Baillie, Peerless; 2, F. Thomas, in Thomas; 3, R. Chatterson, in 4 cylinder Winton; 4, G. Gooderham, in 4 cylinder Winton.

Seventh race, open to all previous contestants with gasoline cars, loading and unloading passengers at the wire—1, W. C. Grant, Rambler; 2, W. A. Kemp's car won this race, but his man jumped out before reaching the line and was disqualified. The Ford did not start in this race.

Five mile exhibition—Oldfield, in his Peerless racer, ran five miles in 6 minutes 54 4-5 seconds.

In these races we have demonstrated again that the cars we alone sell in Canada are positively the best cars made in America. Write for Catalogues. Demonstrations cheerfully given.

AUTOMOBILE CORNER,
Canada Cycle & Motor Co'y., Limited,
BAY AND TEMPERANCE STREETS, TORONTO.

ROYAL CANADIANS WON ST. CLEMENTS THE SECOND

Two Fast Games at Sunlight Park—Strathconas Almost Blanked.

The games at Sunlight Park on Saturday afternoon resulted in a win for the Royals and St. Clements. In the first game, altho the fielding was off-color, the play was so even—both teams handing out about an equal share of good and bad ball playing. Armstrong and Taylor both pitched good ball. In the second game the Saints should have scored a shut-out, but the erratic work of Piper at second base, with three costly errors, and Gordon's two-base hit, allowed the Strathconas two runs in the sixth. Scott was touched up pretty freely, but managed to keep the hits scattered, and with the clever fielding behind him won his game quite handily. The Strathconas, with Cully as chief offender, gave Hornby rather ragged support.

—First Game.—

Welles.—	R.	H.	E.	R. C.—	R.	H.	E.
Brennan, 3b.	1	2	1	McDerm't, ss.	1	1	2
Lepper, ss	0	0	2	Johnson, c	2	2	0
Wall, c	2	2	0	H. Taylor, 3b.	1	1	1
Morrison, 2b.	1	1	0	E. Taylor, p.	1	1	0
Story, rf	0	0	0	Capps, 1b	0	1	0
Sprage, cf	2	1	0	Vennels, lf	2	2	0
Love, 1b	0	2	0	Brett, 2b	0	0	1
Ray, lf	0	1	0	Gard, rf	0	0	0
Armstrong, p.	1	1	0	Hume, cf	1	0	0
Totals	7	10	3	Totals	8	8	4

Wellesleys 0 1 3 1 0 2 0—7
Royal Canadians 1 1 4 0 0 0 2—8

Summary: Two-base hits—Brennan, Johnson. Three-base hit—Vennels. Sacrifice hits—Brett, McDermott. Double play—Brett to Capps. Hit by pitcher—Armstrong. Struck out—By Armstrong 6, by Taylor 4. Bases on balls—By Armstrong 2, by Taylor 1. Stolen bases—Wellesleys 4, Royals 1.

—Second Game.—

Strath.—	R.	H.	E.	St. C.—	R.	H.	E.
Thomas, cf	0	1	0	W. Bens'n, 3b.	1	2	0
Hynes, 3b	0	1	0	A. Ross, rf	0	0	0
Cully, 1b	0	1	3	Rowlin, lf	0	2	0
Graham, c	1	1	0	E. Ross, cf	1	2	0
Way, 2b	0	1	0	Hickey, 1b	1	0	0
Spencer, lf	1	1	1	Piper, 2b	0	1	3
McKenzie, ss.	0	1	1	T. Benson, c.	1	0	0
Gordon, rf	0	2	0	O'Toole, ss	1	0	0
Hornby, p	0	1	0	Scot, p	1	0	0
Totals	2	10	5	Totals	6	7	3

Strathconas 0 0 0 0 0 2 0 0—2
St. Clements 0 0 6 0 0 0 0 *—6

Summary: Two-base hits—Graham, Gordon, E. Ross. Sacrifice hit—A. Ross. Struck out—By Hornby 7, by Scott 4. Bases on balls—By Hornby 4, by Scott 1. Stolen bases—Strathconas 3, St. Clements 5. Umpire—Walsh.

City Amateur League Games.

The City Amateur League game at Stanley Park resulted in wins for the St. Marys and Diamonds. The first game, between the St. Marys and Wellingtons, was a close and hard-fought game, the Saints winning by timely hitting and better work on the bases. The features of the game were Miley's batting and the work of Forbes at shortstop. The second game resulted in an easy win for the Diamonds. Surphlis, for the winners, pitched good ball. McIntosh, for the losers, struck out 11 men, but was hit hard when hits meant runs, and his support was bad in spots. The work of Barber, at short, was the fielding feature of the game. Following are the scores: R.H.E.
St. Marys 2 0 1 0 2 0 0—5 9 1
Wellingtons 1 0 0 2 0 1 0—4 9 4
Batteries—Read and Miley; Molson and Pickard. R.H.E.
Diamonds 1 2 2 1 0 1 7 0 0—14 14 3
Night Owls 0 2 0 0 0 0 3 0—5 8 5
Batteries—Surphlis and Wilkes; McIntosh, Doyle and Avison. Umpire—Wilson.

—Standing of the League.—

	Won.	Lost.	P.C.
St. Marys	7	1	.875
Wellingtons	5	4	.555
Diamonds	3	5	.375
Night Owls	2	7	.222

Children's Day at the Ball Grounds

Toronto and Rochester will play again to-day at Diamond Park, commencing at 4 o'clock. Faulkner and Leary will be the opposing pitchers. Children under 15 years of age will be admitted free to-day, and the innovation should prove a popular move.

Wild Throw Beat Y.M.C.A.

Oakville, Aug. 6.—(Special.)—A wild throw to first by the Toronto third baseman decided an exciting 11-innings game between the Oakville Stars and the Central Y.M.C.A. of Toronto. The throw allowed Harvey Williams to complete the circuit of the bases, which won the game for the locals. Score: Stars 6, Y.M.C.A. 5. The crowd was large and the pitching of Harvey Williams was a feature.

Don Valley League.

The article of ball served up in the Don Valley League on Saturday was of the fastest variety. Two genuine surprises were in store for those who witnessed the contests. The first was the greatest surprise of the season. The Cadets, under the leadership of Frank Flannigan, put up a kind of ball good enough to win almost any game. Perry Hurst, who has been in the box several times this season when the game was already lost, pitched good ball and had the game well in hand at all stages. Jones, a new man, was a great help. His hitting was the direct source of at least four runs.

The second game brought together the Arctics and Marlboros. The Arctics started with a rush, and made four in the second innings on hits by Legoode and L. Cowle. Curran drew a pass and McDowell came along with a two-bagger, scoring three runs. McDowell also scored on hits by Kirkpatrick and McDonald. W. Cowle fanned the air, and the agony was over. In the sixth Curran hit, McDowell followed his example, and one run was the result. This finished the scoring, as far the Arctics were concerned. The Marlboros could do nothing with Legoode when men were on bases. Lackey was quite generous in the matter of free passes; he also struck out seven Arctic batsmen. Scores: R.H.E.
Cadets 3 0 1 0 2 0 0 0 2—8 15 4
I. C. B. U. 0 1 2 0 0 1 0 0 2—6 9 2
Batteries—Hurst and Moran; T. Smith and Oster. R.H.E.
Arctics 0 4 0 0 0 1 0 0 *—5 9 5
Marlboros 1 1 0 0 0 0 0 0 1—3 7 1
Batteries—Legoode and McDonald; Lackey and Brydon.

The Brampton Shoe Factory defeated the Dufferins II. of the West Toronto Juvenile Baseball League by 16—10.

The Eurekas went down to defeat Saturday by the De La Salle by a score of 17 to 16. The batteries—Tracey and Marks for winners, and Evans and Spencer for losers. The De La Salle still lead the league by two games.

Galt 7, Preston 1.

Preston, Aug. 6.—The game played here to-day between Preston and Galt resulted 7 to 1 in favor of Galt.

Lucon, Aug. 6.—The baseball game here to-day was called at the end of the seventh innings that the visitors might catch a train. The score stood 7 to 1 in favor of St. Thomas.

St. Thomas Badly Beaten.

Ailsa Craig, Aug. 6.—The St. Thomas B.B. Club, Pastimes, were defeated here yesterday by the Ailsa Craig Stars. Score 21 to 8.

Slugging at Markham.

Markham, Aug. 6.—The league baseball match played here to-day between Uxbridge and Markham resulted in a victory for Markham. Score 33 to 13.

Waterloo Waterlooed by Acton.

Waterloo, Aug. 6.—The Actonites trimmed the locals here to-day in a Canadian Baseball League game. Lack of practice lost the game for the home team to-day. Score: R.H.E.
Acton 0 4 0 0 0 0 0 0 1—5 8 2
Waterloo 2 0 0 0 0 0 0 1 0—3 5 6
Batteries—Hickey and Wallace; Bennett and Reid. Umpire—Johns of Guelph.

CASTORIA.
Bears the Signature of Chas. H. Fletcher. The Kind You Have Always Bought

IN A CLASS BY ITSELF
"LORD TENNYSON"
CIGAR
Manufactured by S. DAVIS & SONS, Montreal 15

JAMES R. KEENE'S DELHI WINS GREAT REPUBLIC

The Ben Brush Colt Led All the Way—Fort Hunter Beats His Old Rival Graziallo.

New York, Aug. 6.—Weather clear; track fast.

First race, 3-year-olds and up, 7 furlongs:
1 Old England, 95 (Crimmins) 4—1
2 Monte Carlo, 103 (E. Walsh) 6—1
3 Dick Bernard, 103 (Martin) 4—1
— Atwood, 104 (Phillips) 10—1
— W. R. Condon, 103 (Cormack) 3—1
— Sidney C. Love, 103 (Hildebrand) 10—1
—Right and True, 103 (J. Jones) 40—1
— Athel, 98 (Hennessy) 15—1
— Witchcraft, 98 (Travers) 7—1
— Judge, 94 (W. Daly) 40—1
— Belle of Portland, 91 (Coleman) 40—1
Time—1.26.
Winner—T. D. Sullivan's b.g., 4, by Goldfinch—Queen Bess.

Second race, The Beaverwyck Steeplechase Handicap, 2½ miles: $2500
1 Amur, 145 (Holman) 20—1
2 Ten Candles, 145 (Donohue) 10—1
3 St. Jude, 148 (O'Brien) 6—1
— Alum Water, 152 (E. Heider) 50—1
— Land of Clover, 165 (Veitch) 2—1
— Fox Hunter, 162 (Ray) 7—5
— Presgrave, 152 (C. R. Wilson) 8—1
— Tip Gallant, 150 (Kelly) 20—1
— Adjidaumo, 140 (Weir) 2—1
— Captivate, 135 (O'Donnell) 6—1
Time—5.14 2-5.
Winner—J. W. Colt's ch.g., 6, by Bob Miles—Anadem. Last six horses fell.

Third race, The Saratoga Special, 2-year-olds, 5½ furlongs:
1 Sysonby, 122 (Redfern) 1—30
2 Hot Shot, 122 (W. Hicks) 10—1
3 Britisher, 122 (O'Neil) 8—1
Time—1.07.
Winner—James R. Keene's b.c., 2, by Melton—Optimo. Only three starters.

Fourth race, The Great Republic, $50,000, 3-year-olds, 1¼ miles:
1 Delhi, 119 (Odom) 8—1
2 Mercury, 98 (Hildebrand) 2—1
3 The Picket, 126 (Burns) 3—1
— Aceful, 111 (Shaw) 2—1
— Water Boy, 129 (Lyne) 3—1
— Knight Errant, 109 (Martin) 10—1
— Grey Friar, 108 (Phillips) 12—1
— St. Valentine, 109 (Redfern) 20—1
Time—2.05 4-5.
Aceful and Mercury coupled as H. B. Duryea's entry.
Winner—James R. Keene's br.c., 3, by Ben Brush—Vera. Delhi led all the way, winning by a neck from Mercury. The Picket a length away.

Fifth race, 3-year-olds and up, selling, 1 mile:
1 Naughty Lady, 97 (Cochrane) 7—1
2 Courtmaid, 105 (Wonderly) 3—1
3 Fire Eater, 108 (Redfern) 4—1
— Queen Belle, 91 (Crimmins) 8—1
— Ping Pong, 91 (Kunz) 80—1
— Phantom, 93 (Jones) 40—1
— Canteen, 101 (Walsh) 6—1
— Irascible, 108 (Hildebrand) 7—1
— Stillicho, 108 (Phillips) 8—1
— Irish Witch, 104 (Travers) 30—1
— Aurumaster, 104 (Burns) 8—1
— Pennant, 105 (Fisher) 40—1
— Locket, 106 (O'Brien) 100—1
Time—1.40.
Winner—A. W. Brand's ch.f., 3, by Esher—Kitty Greame.

Sixth race, handicap, 3-year-olds and up, 1⅛ miles:
1 Fort Hunter, 113 (Redfern) 5—2
2 Graziallo, 113 (Martin) 5—2
3 Cloverland, 111 (Wonderly) 3—1
— High Chancellor, 108 (O'Neil) 4—1
— Carbuncle, 102 (Hildebrand) 6—1
Time—1.52 3-5.
Winner—N. Dyment's b.c., 3, by Potomac—Rock Rose. Fort Hunter led all the way.

Saratoga Entries for Monday.

First race, for 3-year-olds, handicap, 6 furlongs—Lady Amelia 130, Leonidas 120, Stalwart 114, Et Tu Brute 114, Monet 108, Scarfell 107, Jocund 106, Rapid Water 122, Auditor 116, Mineola 112, Collector Jessup 110, Major Pelham 108, Crown Prince 107, Marjoram 98.

Second race, for 4-year-olds and upward, which have never won a steeplechase race of the value of $1000; a steeplechase handicap, the short course—Neponset 148, Mystic Shriner 154, Libretto 130, Maulllan 135, Malden 154, Daylesford 130, Rockcliff 130, The Rival 140, Trek 142, Royelle 150, Melbourne Eclipse 135, Captivator 133.

Third race, for fillies and geldings, 2-year-olds, which have not won $1000, 5½ furlongs—Shannonside 109, Goodby 104, Queen Ora 104, Intrigue 104, Flinders 109, Teacress 109, Dorothy Grey 109, Rose of Dawn 104, Marie Frances 109, Diamond Flush 114, The Doctor 104, Lancashire Lass 104, Zeala 104, Meadowhorn 109, High Life 104, Steel Trap 104.

Fourth race, the Catskill, selling, for 3-year-olds and upwards, 7 furlongs—Derezke 108, Stevedore 105, Old England 96, Gay Boy 112, Ascension 105, The Musketeer 106, Greencrest 98, Divination 90, Matson 103, Gold Dome 97, Boxwood 89, Toscan 106, Unmasked 103, Castalian 107, Crown Prince 104, Ishiana 106.

Fifth race, for 3-year-olds and upward, selling, 1 mile—Stone Arabia 95, Sir Shep 93, Shrine 101, Sais 96, Orfy II. 106, Palmbearer 88, Cloverland 108, DeReszke 101, Hello 91, Waswift 106, Courtmaid 96, Gay Lothario 86, Elliott 106.

Sixth race, for 2-year-olds, handicap, 6 furlongs—Blandy 124, Niblick 118, Vontromp 116, Dandelion 111, Lincroft 110, Cigar Lighter 106, Gamara 106, Waterlight 105, Jerry C. 90, St. Bellane 119, Merry Lark 118, Agile 114, Sinister 111, Cairngorm 110, Austin Allen 106, Bulwark 104, Mistiss 100.

Orient Captured Feature.

St. Louis, Aug. 6.—Orient, coupled with Mafalda, the Hayes entry, won the feature at the fair grounds to-day in the Mississippi Valley Selling Stakes, worth $2200, from Hi Lee, the favorite. Hi Lee led to within a sixteenth of the wire, where Davis, on Orient, brought the Hayes colt up with a rush and won by a length. Thane, who had been pocketed in the stretch, got thru when Orient made her run, and only lost second place by a head. Track good. Summary:

First race, 5½ furlongs—A Lady, 98 (Raynor), 20 to 1, 1; Tim Hurst, 98 (Emblem), 15 to 1, 2; Meliwood, 109 (Troxler), 6 to 1, 3. Time 1.10. Inflammable, La Princess, Fred Priesmeyer, Preventative, Renaissance, Piller, My Eleanor also ran.

Second race, 7 furlongs—Miss Manners, 98 (H. Anderson), 6 to 1, 1; Mohave, 98 (J. Conway), 6 to 1, 2; Pierce J., 108 (Young), 7 to 1, 3. Time 1.29½. Tona S., Irby Bennett, San Stevens, Lady Lavish, Kennington, Hucena, Metlakatla, Worthington and Radium also ran.

Third race, 6 furlongs—Lucky Charm, 100 (Dart), 2 to 3, 1; Dishabille, 105 (Lindsey), 2 to 3, 2; Dameron, 99 (D. Austin), 6 to 1, 3. Time 1.15. A. Muskaday, Red Leaf and Monaco Maid also ran. Lucky Charm and Dishabille coupled in the betting.

Fourth race, The Mississippi Valley Selling Stakes, 1 mile—Orient, 93 (W. Davis), 4 to 1, 1; Hi Lee, 103 (H. Anderson), 6 to 5, 2; Thane, 99 (Raynor), 4 to 1, 3. Time 1.41½. Charlie Thompson and Mafalda also ran. Orient and Mafalda coupled in the betting.

Fifth race, 1 1-16 miles—Jack Young, 101 (D. Austin), 6 to 5, 1; Light Opera, 98 (W. Davis), 3 to 1, 2; Harmakis, 98 (Rice), 13 to 1, 3. Time 1.48¾. Claremont and Flying Torpedo also ran.

Sixth race, 6 furlongs—Ice Water, 105 (D. Austin), 5 to 1, 1; Six Shooter, 110 (L. Wilson), 8 to 5, 2; Just So, 100 (J. Booker), 6 to 1, 3. Time 1.14. J. W. O'Neill, Rebo and Folies Bergeres also ran.

Seventh race, 7 furlongs—Dolly Gray, 103 (Austin), 3 to 1, 1; Crime, 103 (T. Dean), 15 to 1, 2; Aggie Lewis, 91 (Vanderbout), 3 to 1, 3. Time 1.28. Joe Goss, Operator, Trapsetter and Velos also ran.

BUFFALO STAKES TO ZARKEE PIRATE POLLY'S HANDICAP

Benckart First at Good Odds—Marston Moor's Steeplechase—Card for Monday.

Fort Erie, Aug. 6.—Weather clear, track fast.

First race, 4-year-olds and over, 7 furlongs:
1 Hot, 100 (Watson) 3—1
2 The Elba, 103 (D. Boland) 8—5
3 Irene Mac, 98 (Reichsteiger) 4—1
— Rice, 105 (Renecamp) 8—1
— Pearidge, 105 (J. Austin) 7—1
— Ontonagon, 103 (Wedderstrand) 25—1
— Petit Bleu, 103 (M. Henderson) 20—1
— Rockmart, 103 (Michaels) 15—1
— Gilmore, 105 (Paul) 25—1
— Silurian, 100 (R. Johnston) 12—1
— Nyx, 98 (Wolff) 40—1
Time 1.29¾.
Winner—R. F. Meyers & Co.'s b.g., 4, by Hermence—Queenly.

Second race, maidens, 2-year-olds, 5½ furlongs:
1 Grosgraine, 105 (Michaels) 7—1
2 Sand Bath, 105 (J. Walsh) 3—1
3 Trappist, 107 (D. Boland) 7—1
— Kilties, 110 (Renecamp) 7—1
— Jungle Imp, 105 (Austin) 25—1
— Judas, 105 (Wishard) 12—1
— Lythelist, 102 (Niblock) 6—1
— Lerida, 102 (Finnegan) 6—1
— Alice Lloyd, 102 (Paul) 6—1
— Papillon, 102 (A. Jones) 50—1
Time 1.09½.
Winner—Andrew Miller's ch. c., 2, by Belvidere—Silk Warp.

Third race, free handicap, 2-year-olds, 5 furlongs:
1 xPirate Polly, 111 (J. Walsh) 4—5
2 Pancreatis, 99 (Hoffman) 12—1
3 xDutch Barbara, 114 (Head) 4—5
— Capitano, 105 (Connell) 2—1
—xxMaggie Mackey, 100 (Finnegan) 4—1
— xxHomebred, 99 (Wishard) 4—1
— Royal Legend, 94 (Reichsteiger) 7—1
— Race Street, 93 (Watson) 20—1
Time 1.01¾.
Winner—W. G. Young & Co.'s ch. f., 2, by Pirate of Penzance—Kosmo.
xYoung's entry. xxMeyers' entry.

Fourth race, Buffalo Selling Stakes, $1500, 3-year-olds and over, 1 mile:
1 Zarkee, 97 (D. Boland) 6—1
2 Coruscate, 104 (J. Austin) 7—5
3 James F., 111 (Michaels) 4—1
— Handmore, 98 (Reichsteiger) 6—1
— Jigger, 102 (R. Johnston) 3—1
Time 1.40¼.
Winner—G. W. Graydon's b.c., 4, by Rainbow—Fair Gift.

Fifth race, 3-year-olds and over, selling, 1 3-16 miles:
1 Benckart, 116 (J. Austin) 6—1
2 Santa Luna, 96 (Paul) 4—1
3 Barney Burke, 105 (J. Walsh) 2—1
— Justice, 103 (Niblock) 7—1
— Briers, 102 (Michaels) 2—1
— Prism, 99 (D. Boland) 15—1
— Rene, 97 (R. Johnston) 15—1
— Santa Teresa, 93 (Reichsteiger) 7—1
— Malakoff, 90 (Watson) 12—1
Time 2.01¼.
Winner—A. A. Gates' br. g., 6, by Galon d'Or—Marie Shanklin.

Sixth race, handicap steeplechase, short course:
1 Marston Moor, 123 (Hagen) 4—1
2 Percy R., 134 (Pierce) 7—5
3 Nerves, 133 (Wilson) 5—2
— Navigator, 137 (Ryan) 3—1
— Assassin, 135 (Hickman) 20—1
— Sam Parmer, 130 (Casey) 4—1
— Malcolm M., 125 (Sutherland) 20—1
Time 3.05.
Winner—A. Gates' Marston Moor, ch. g., 4, by Ironsides—Lady Arthur.

Card for Monday.

Fort Erie, Aug. 6.—First race, 6 furlongs, maidens—Col. Jim, Parkville, Gordian 112, Half a Sovereign 107, Athlone, Triumvir 106, J. J. Mc 105, Monochord 104, Goura, Sir Carter, Yama Christy, Fabian, Yenoma 102.

Second race, 6½ furlongs, selling—Brigadier 107, Allopath 106, Aden 105, Early Eve, Love Note 103, Cloverton 101, Invasion, Lady Draper 100, Eldonoso 95, Squanto 94, My Jane, Hopeful Miss 93, Belle of Lynn 92.

Third race, 7 furlongs—Minotaur 107, Marshall Ney 105, Water Tower 104, Rice 99, Henry Waite 100, Early Boy 95.

Fourth race, 5 furlongs—Capitano, Corn Blossom 108, Como 105, Second Light 103, Eternally, Kig Kig, Yule Tree, Orna II., Emma B. 100, Russell A., Combustion 98, Lady Carlin 95.

Fifth race, 1 mile, selling—Harbor 108, Illuminate 106, Hugh McGowan 105, Gondolier 104, Florizel 99, Idle 98, Bell Toone 96, Panella 94, Eclectic 95, Outfield 91.

Sixth race, 1¼ miles, selling—Benckart 114, Barney Burke 104, Picktime 102, Meggs 101, Santa Teresa, Prism, Rough Rider 100, Marlin 95, Ben Battle 94, Snare 90.

Union Park Club, St. Louis, Outlawed

Chicago, Aug. 6.—The board of stewards of the Western Jockey Club to-day denied all applications for reinstatement of persons and horses that had participated in the recent meeting of the Union Park Jockey Club of St. Louis.

Racing officials for the summer meeting of the Highland Park Jockey Club of Detroit were approved as follows: Charles F. Price, presiding judge; John Morrow, associate judge; Richard Dwyer and J. Holtman, starters; T. W. Gerhardy, clerk of the scales; W. O. Parmer, secretary and handicapper, and S. E. Palmer, patrol and paddock judge.

Brussels Took Lawn Tennis Game.

Brussels, Ont., Aug. 7.—In a well-contested game of tennis here yesterday, Brussels defeated Wingham by four events to two. Cameron and Mellish (Brussels) won from Doyle and Wilson (Wingham); score, 7—4, 6—4, 6—3. Sinclair and Fox (Brussels) won from Conway and McGuire (Wingham); score, 6—4, 6—2.

Singles—Cameron (Brussels) won from Doyle (Wingham), score 6—4, 0—6, 6—3; Mellish (Brussels) lost to Wilson (Wingham), score 4—6, 4—6; Fox (Brussels) lost to Conway (Wingham), score 6—4, 1—6, 6—2; Sinclair (Brussels) won from McGuire (Wingham), score 6—2, 6—1.

Astor National Polo Cup.

Narragansett Pier, R.I., Aug. 6.—The National polo championship cup offered by W. W. Astor was won to-day by the team of the Myopia Hunt Club of Hamilton, Mass., who defeated The Bryn Mawr team of Philadelphia.

BLOOD POISON
Have You Sore Throat, Pimples, Copper-Colored Spots, Aches, Old Sores, Ulcers in the Mouth, Hair Falling? Write for proofs of cures. We solicit the most obstinate cases. We have cured the worst cases in 15 to 35 days. Capital, $500,000. 100-page book FREE. No branch offices.
COOK REMEDY CO.
335 Masonic Temple, Chicago, Ill.

RICORD'S SPECIFIC The only Remedy which will permanently cure Gonorrhœa, Gleet, Stricture, etc. No matter how long standing. Two bottles cure the worst case. My signature on every bottle—none other genuine. Those who have tried other remedies without avail will not be disappointed in this. $1 per bottle. Sole agency, SCHOFIELD'S DRUG STORE, ELM ST., TORONTO.
RUBBER GOODS FOR SALE.

Mimico C.C. 124, St. Stephens 82.

St. Stephen's C.C. visited Mimico Asylum Saturday afternoon and were defeated by 42 runs. E. F. Montefiore, by careful cricket, got top score. Brovell just escaped doing the hat trick, taking three wickets on four balls. The Asylum had five wickets down for 60, and only 25 minutes to play. Dr. St. Charles got his eye on the ball, and before he was caught the game was won, with four minutes still to play. The light being good, Captain Wookey decided to play it out. Ruttan secured the bowling honors, taking four for five runs. Score:

—St. Stephens.—

W. Ivel, b Whitaker	1
E. Curtis, c Harston, b Whitaker	6
K. Brovell, c Mason, b F. Evans	10
E. T. Montefiore, c Whitaker, b Ruttan	41
A. Hamilton, c Paschal, b Whitaker	4
L. Duncan, b Whitaker	8
Wookey (captain), run out	2
W. Rathbone, c Houston, b Ruttan	3
C. Lynch, c Mason, b Ruttan	0
R. Coleman, b Ruttan	0
S. Duncan, not out	0
Extras	7
Total	82

—Asylum.—

H. Mason, b Brovell	33
F. C. Evans, c Wookey, b Duncan	6
F. W. Terry, b Brovell	20
W. Whitaker, c Lynch, b Brovell	16
R. Maxwell, b Brovell	0
D. Gerrans, b Brovell	0
Dr. St. Charles, c Lynch, b Wookey	14
J. Ruttan, b Wookey	0
S. Paschal, b Montefiore	22
G. Evans, b Wookey	0
C. E. Houston, not out	10
Extras	3
Total	124

The cricket game between Rosedale and Hamilton Cricket Clubs, which was scheduled for to-day at Hamilton, has been postponed indefinitely.

Webster Won Forester Golf Trophy.

The final game for the handsome silver trophy presented to the Toronto Highland Golf Club for annual competition by J. H. Forester and known as the Forester Trophy, was played on Saturday afternoon on the Highlands Club grounds, and was productive of some very fine golf. G. F. Webster, captain of the club, and Dr. Perfect were the contestants. Captain Webster was the victor, being 2 up at the finish of the 18th hole. Both players got in some very fine work, their driving and approaching being excellent, and, altho beaten, Dr. Perfect is deserving of much praise for the splendid game he played. Captain Webster's playing thruout the contest was consistently brilliant. He defeated F. W. Tanner, C. Coleman, J. S. Musson, J. B. Robinson, A. E. Black and Dr. Perfect in the order named. In the semi-final he had a hard game with A. E. Black. At the termination of 18 holes they were tie, but the captain won out on the 19th hole.

Albion C.C. Win a Game.

The Albion Cricket Club met and defeated the Ontario Accident Co. C.C. by the narrow margin of four runs. The chief feature of the game was the low scoring of both sides, i.e., 18 and 14. The losers were three players short.

Almonte Refused to Finish.

Renfrew, Aug. 6.—The Renfrew lacrosse team defeated the fast Almonte team here to-day by a score of 3—2.

The game was fast thruout, and there were many fine combination plays made on both sides. During the first quarter the home team took the aggressive and bombarded the Almonte nets at a terrific rate. The visitors' defence, however, were always on hand, and the locals only succeeded in scoring once. Towards the latter part of the quarter Almonte got going and evened the score. In the second round the play was evenly divided, and neither team scored. The home team scored during the third quarter and took a brace in the beginning of the last quarter, and succeeded in tallying again, thus making the score even. The locals then took a hand in it and succeeded in putting two in the nets. The last goal, however, was not counted, as the umpire did not hold up his hand. Renfrew would not allow the umpire to act in the position, and the Almontes refused to play if the umpire was put off. Renfrew would not agree and the Almontes left the field. There was only seven minutes to play when the game stopped. There were no weak men on the local team and every man played his position to a nicety. Cullen, McGregor and Campbell, visitors, played well and worked in some play worthy of note. Kelly at outside home was weak and missed many chances. The game was rough at times, and at one time threatened to turn into a free fight. Grant of Carleton acted as referee, and his decisions were strictly impartial.

I.C.B.U. Won Close Game.

The I.C.B.U. lacrosse team defeated the Young Torontos in an intermediate Toronto Lacrosse League game at Hanlan's Point on Saturday afternoon by a score of 5 to 3. The game was a good exhibition of lacrosse, both teams putting up a good article of the national game, and, tho marked by close checking, was comparatively free from rough play. W. Turner refereed to the satisfaction of both teams. This victory puts the I.C.B.U. in the lead in No. 2 Section of the intermediate series.

Oshawa Wins Eighth Straight.

Oshawa, Ont., Aug. 6.—The Midland League game between Bowmanville and Oshawa, played here to-day, resulted in a score of 8—1 in favor of the home team. This makes eight straight games for Oshawa, and if they keep up this record till the end of the season Oshawa will certainly be proud of their team. Batteries—For Oshawa, Parker and Crowley; for Bowmanville, Edie, Hopper, Osborne and Weeks.

250 PIECES FANCY SILESIA
JUST PASSED INTO STOCK
LETTER ORDERS SHIPPED SAME DAY AS RECEIVED.
CHARLES M. HOME
Cor. Bay and Wellington Streets, TORONTO.

The Toronto World.

A Morning Newspaper published every day in the year.

SUBSCRIPTION RATES IN ADVANCE:

One year, Daily, Sunday included	$6.00
Six months " " "	2.50
Three months " " "	1.25
One month " " "	.45
One year, without Sunday	3.00
Six months " "	1.50
Four months " "	1.00
Three months " "	.75
One month " "	25

These rates includes postage all over Canada, United States or Great Britain.

They also include free delivery in any part of Toronto or suburbs. Local agents in almost every town and village of Ontario will include free delivery at the above rates.

Special terms to agents and wholesale rates to newsdealers on application. Advertising rates on application. Address

THE WORLD,
TORONTO.

Hamilton Office, 4 Arcade, North James-street, E. F. Lockwood, agent.

THE WORLD OUTSIDE.

The World can be had at the following News Stands:

Windsor Hotel.....Montreal.
St. Lawrence Hall.....Montreal.
Peacock & Jones.....Buffalo.
Ellicott-square News Stand.....Buffalo.
Wolverine News Co.....Detroit, Mich.
Agency and Messenger Co.....Ottawa.
St. Denis Hotel.....New York.
P.O. News Co., 217 Dearborn-st., Chicago.
John McDonald.....Winnipeg, Man.
T. A. McIntosh.....Winnipeg, Man.
McKay & Southon..N. Westminster, B.C.
Raymond & Doherty...St. John, N.B.
All Railway News Stands and Trains.

THE BRITISH TARIFF COMMISSION

The proposals of the Chamberlain tariff commission were recently published. They form the conclusion of an interesting report on the iron and steel trade. In both cases the outlook for the British manufacturer is said to be discouraging. At the end of the seventies the United Kingdom produced nearly 6 3-4 million tons of pig iron, or 45 per cent. of the total production of the world. Early in the nineties the United Kingdom lost the pre-eminence it had enjoyed for more than a century, and the United States took first place. Since then the United Kingdom has been overtaken by Germany, and the production of the United States is nearly equal to that of the United Kingdom and Germany together. The United Kingdom is now third in consumption as well as in production of pig iron.

From 1876 to 1880 the quantity of steel annually produced in the United Kingdom was one-third of that of the world. It is now less than one-seventh. The United States has increased its share from one-quarter to two-fifths, and Germany from one-sixth to more than one-fifth. The increase in the consumption of steel, in the quarter century has been, in the United Kingdom, from 64 pounds to 253 pounds per head of the population; in the United States from 37 to 404, and in Germany from 25 to 282. But, taking only recent years, it is found that the steel industry of the United Kingdom is almost stationary.

British manufacturers had formerly a virtual monopoly of the home market for iron and steel. They had foreign countries as markets for their surplus products; and they had no competition in British colonies. British methods of production have now been applied in foreign countries, and in these countries there has been great industrial development. Large areas, such as the German States, formerly divided by tariffs, have been consolidated, and thus their manufacturers have obtained wider markets, from which British products have been almost excluded. Having secured their own home markets, the foreign manufacturers have set out to capture the home, foreign and colonial trade of Great Britain. In this effort they have already obtained some success; but foreign competition has only begun, and is certain to become more and more severe.

It is frequently alleged that, in comparison with the United States and Germany, the United Kingdom suffers under natural disadvantages, which no policy can remove. The commissioners are of opinion that the United Kingdom is under no disadvantage in respect of the supply of coal or ore. Some witnesses thought that, by means of return freights, the supply of colonial ores might be increased and cheapened.

Another argument, viz., that British artisans have fallen behind in mechanical skill and scientific training, is dealt with. It is declared that, in the higher branches of the iron and steel trade, British manufacturers are most efficiently served. Improved scientific training is recommended, but it is said that this alone would not suffice without a change in the fiscal policy.

It would, perhaps, be well even for those who are convinced of the advantages of protection not to build extravagant hopes upon the adoption of that policy. It would be unreasonable to expect that, under any policy, the overwhelming supremacy of Great Britain, based, as it was, upon exceptional and temporary circumstances, could be entirely restored. The industrial development of Germany and the United States cannot be checked; things cannot be put back into the position of thirty or forty years ago. But that is no reason why all that is practical should not be attempted, and, in this view, the recommendations of the commissioners deserve careful attention. To secure the home market of the United Kingdom, to increase British trade somewhat in the colonies, and to use a tariff as a leverage for better treatment in foreign markets, are things that might reasonably be attempted.

THE "CLEAR GRITS."

A correspondent asks us "in what year did the late Mr. George Brown raise the Clear Grit standard, and who were the members of the cabinet he formed on being elected. Also the names of the members of the coalition party who defeated it." As he says some others are interested in the reply, we give it publicity. Mr. Brown's name is frequently associated with the Clear Grit movement, but as a matter of fact he was at first its keenest opponent. The Clear Grits were a body of fiery Radicals, who found the pace of the Baldwin government too slow. They advocated a kind of Canadian chartism—the election of all officials, universal suffrage, vote by ballot, biennial parliaments, abolition of property qualifications for member of parliament, retrenchment, abolition of pensions to judges, law reform, free trade and direct taxation, abolition of usury laws, abolition of primogeniture, secularization of clergy reserves and abolition of rectories. One of its chief advocates was Hon. William Macdougall, still living at Ottawa. Brown approved of some of the planks, especially the last, but thought the platform as a whole revolutionary and tending to republicanism. A fierce conflict ensued between The Globe and The North American, edited by Macdougall.

Thru a series of events which it would take too long to explain here, Brown became the leader of the Reform party, and the bulk of the clear Grits ranged themselves behind him, abandoning some of the more radical features of their platform. About the same time Macdonald became leader of the Conservative party. The coalition to which our correspondent refers was probably the Macnab-Morin government, which was formed in 1854 on the defeat of the Hincks-Morin government. The nominal head was Sir Allan Macnab, but Macdonald was its master mind. The other members were William Cayley, Robert Spence, John Ross, A. N. Morin, L. T. Drummond, P. J. O. Chauveau, E. P. Tache and J. Chabot. In time the government lost its coalition character, and became out-and-out Conservative, with Macdonald and Cartier as leaders.

The Brown-Dorion government was formed in 1858, its members being George Brown, J. Sandfield Macdonald, James Morris, M. H. Foley, Oliver Mowat, A. A. Dorion, L. T. Drummond, Luther H. Holton, F. Lemieux and J. E. Thibaudeau. The government lasted only a day or two, and was defeated in the house. Then followed the incident known as the double shuffle, by which the Conservative government resumed power with some slight alterations. Its members were George E. Cartier, premier; A. T. Galt, N. F. Belleau, L. V. Sicotte, Charles Alleyn, John A. Macdonald, P. M. VanKoughnet, Sidney Smith, John Ross and George Sherwood. If this is the incident to which our correspondent refers the government which replaced Brown's would not be described as a coalition. Its slight tincture of reform had disappeared, and the party lines had been tightened, with Macdonald leading one side and Brown the other, tho the parliamentary leader for some time before confederation was John Sandfield Macdonald. The name Clear Grit, as all know, was abbreviated to Grit and applied by disrespectful persons to the whole Liberal party.

BOARDS OF TRADE AND RAILWAY CHARGES.

The Belleville Board of Trade recently took up the question of the regulation of express rates by the government or the railway commissioners, and it was agreed that the matter of excessive freight rates should be taken up at a future meeting. One member said that it cost his firm as much to bring goods from Magog, Quebec, as from Manchester via New York.

Other boards of trade might profitably take up these questions of freight and express rates. Members of parliament excuse themselves by saying that they have not a sufficient body of facts before them. The excuse is worthless, because it is the duty of members to acquaint themselves with the facts. Parliament, with its 300 members in the two houses, should be a means of collecting facts and arguments from all parts of the Dominion, and the opinions of all classes of the people.

But as many members are more desirous to shirk than to undertake this duty, it would be well for boards of trade to collect and present the facts, as farmers' associations have done to a large extent, and deprive these members of even the semblance of excuse for inaction.

THE JACKSON APPOINTMENT.

In speaking of Liberal papers, which condemned the Jackson appointment, we overlooked The St. Mary's Argus, published in the constituency of Mr. Erb, the Liberal, who voted against the government on the question. The Argus says that South Perth is fortunate in having so independent a member, and adds:

> We have never approved or condoned the appointment of Mr. Jackson. It was one of those weak things that all governments occasionally do, but it does not strengthen any government within its own party or with the independent electorate. Sir Richard Cartwright says that he is solely responsible for it. We think he made an unwise appointment, and are glad that he relieves the government from full responsibility.
>
> With the general principles of Mr. Borden's motion, we believe the leaders of both parties are in sympathy. Unfortunately, Mr. Borden's party, when in power, have not observed these principles themselves. It was, probably, the knowledge that the Conservatives had seldom acted upon these principles when they had the opportunity, that led to Mr. Borden's motion being voted down. To us it is a pleasure to note that Mr. Erb voted for the motion and indirectly expressed his disapproval of Mr. Jackson's appointment. The fact that the Conservatives have made similar appointments in bygone days should be no excuse for Liberals to do likewise. The appointments made by the Laurier government to responsible positions have usually been admirable ones, and we are sure that if Sir Richard Cartwright had examined into all the circumstances fully he would not have recommended Mr. Jackson of Ingersoll for any preferment. The doctrine of fighting the devil with fire is neither new nor serviceable.
>
> It is encouraging to find The Argus rejecting the excuse that "the Tories did just the same." If that plea is allowed, no political offence will be punished. When the Conservatives return to power they can make similar appointments, and justify them by referring to the Jackson case. If both parties do wrong—and of course they do—the right plan is to punish both, not to let the offence of one cancel the offence of the other.

Lever's Y-Z (Wise Head) Disinfectant Soap Powder is better than other powders, as it is both soap and disinfectant. 34

CRUSHED SPINE TAKEN OUT.

Rare Operation in Surgery Performed in Philadelphia Hospital.

Philadelphia, Pa., Aug. 7.—"Laminectomy," one of the rarest operations known in surgery, which involves the moving of crushed vertebrae without injuring the spinal cord, was performed upon Forester Boone by the chief surgeon and the chief physician of St. Timothy's Hospital.

Altho the operation was a success, Boone, whose neck was broken by the fall of a bale of cotton upon him, is in a critical condition.

The third and fourth cervical vertebrae were broken into small pieces, and the spinal cord was pressed almost flat.

Boone was etherized, and the third and fourth vertebrae, which are in the middle of the back, were taken out.

Then the operators undertook the delicate task of molding the flattened spinal cord into shape without injuring it.

Two cylindrical metal plates were wrapped around the spinal cord, to take the place of the broken vertebrae, and were fastened in such manner as to prevent friction or rubbing.

Boone revived soon after the operation. He is paralyzed completely from the armpits to the toes. Above the shoulders the muscles are normal. He is conscious, can take nourishment, and talk. He is in no pain.

WANTED—A WIFE.

British Columbian Seeks Even a Homeless Girl.

London, Aug. 7.—Some months ago, when Edgar Wallace was engaged in writing a series of articles on the homeless poor of London, he received a letter from a workman in British Columbia, who made a remarkable offer.

This was nothing more nor less than an offer to marry any homeless girl whom Mr. Wallace might choose for him. The only stipulation was that she should be an honest woman.

Mr. Wallace replied to the man regretting that he could not go further into the matter until the generous Canadian had furnished him with—

(1) Satisfactory references, including one from his local clergyman.

(2) Money for the girl's fare and for preliminary expenses.

(3) His photograph for the satisfaction of the wife-to-be.

Yesterday all these things came to hand, and Edgar Wallace now seeks some girl in distressed circumstances who desires a start in a new land as a poor man's wife. He is satisfied from the references that the girl will be well cared for, and will become mistress of a comfortable if humble establishment. Her new home will be in the most beautiful part of the Rocky Mountains.

LABOR COMPLAINS AGAINST G. T. R.

Railway Said to Have Italians From Detroit Supplanting Canadians.

Windsor, Aug. 6.—Complaint will be made on behalf of the trades and labor council to Mackenzie King, deputy minister of labor, that the Grand Trunk is violating the alien labor act.

At present about 25 Italians from Detroit are employed by the railway at the coal shutes and round house.

Canadian laborers, formerly employed by the railway, received $1.75 for 10 hours work, but the Italians are paid $1.35 per day.

THE FATE OF A COLLIE.

Editor World: Only a dog; not one of those low-down, yellow, mangy curs, but a handsome Scotch collie. Only a dog-catcher; no description necessary. The first-mentioned animal gathered in the net, taken to the city yards on King-street; taken out of the wagon, hit in the head with a club, placed in the gas box! Did anyone own that handsome brute? Did the second animal give the owner a chance to claim the collie? No. Now the question I would like to ask is, Can the dog-catcher destroy such an animal immediately, or should time be given the owner to claim the beast?

Humanity.

LYNCHED BY NEGRO MOB.

Selma, Ala., Aug. 6.—Edmund Bella, negro, was taken from three constables by a masked mob of about 300 of his race, eight miles from Selma, to-day, and hanged to a tree. His body was then riddled with bullets. Tuesday night Bella killed Houston Scruggs, another negro.

Hamilton's Civic Holiday.

This is Hamilton's Civic Holiday, and the steamers Modjeska and Macassa are on an extra schedule to accommodate the traffic. Six round trips are being made between Toronto, Burlington Beach and Hamilton, and the 13th Regiment Band has been engaged to play on the Modjeska leaving Hamilton at 2 p.m., and Toronto at 5.15 p.m. Passengers leaving on the 5.15 p.m. trip will be able to enjoy a delightful band concert, and a pleasant sail, arriving in Toronto again at 11 o'clock. The two special trips are 8.15 and 11.15 p.m. from each end.

Life Globe a Success.

Amsterdam, Aug. 7.—A fishing vessel brought into Ymuiden to-day the Doenvig life-saving globe, with three men in it, which was put overboard from a steamer in the North Sea yesterday. After the globe was put in the sea it drifted toward the coast of Holland, but those in it, fearing that it would change its course and drift to sea, decided to land. They say the globe behaved excellently, and that the test was very successful. The globe will prove a very valuable addition to life-saving devices.

"Swear Not at All."

Kingston, Aug. 6.—Washington Smales, mate of the steamer W. J. Carter, was using foul language at Deseronto in proximity to a rowboat containing a couple of citizens and children. One of those in the rowboat requested Smales to moderate his language, and was met with an outburst of language even more foul. Smales was arrested and fined $10 and costs.

A Typewriting Record.

St. Louis, Aug. 6.—S. F. Cole of Catskill, N.Y., performed a notable typewriting feat to-day, breaking the world's record for the greatest number of words in seven hours of continuous writing. At the end of five hours, the previous record of 22,000 words was broken, and Cole decreased his speed, finishing the seven hours with a total of 28,944 words, an average of 67 11-12 words per minute.

$50,000 in Securities Found.

Missoula, Mont., Aug. 7.—Fifty thousand dollars' worth of securities, cash and diamonds, which had formed part of the Bear Mouth train robbery, have been recovered. John Christie, arrested in Hope, N.D., yesterday, guided Special Agent McFettridge to the place where the cache was made, eight miles below the scene of the robbery, and on the same side of the river.

Blind Comedian Dead.

Philadelphia, Aug. 7.—Max Arnold Hesse, known in the theatrical profession as Max Arnold, the blind comedian, died here to-day, aged 43.

CASTORIA.
Bears the Signature of Chas. H. Fletcher. The Kind You Have Always Bought

SHE PATIENTLY BORE DISGRACE

How a Lady Cured Her Dissipated Husband with a Secret Remedy.

"For years I endured the disgrace due to my husband's drinking habits, but at last I decided to try your Tasteless Samaria Remedy. I got some and gave it to him in his food. He never noticed it at all, and, to my joy, it quickly banished his craving for liquor. He is completely cured now and we are again happy and prosperous. After a while I told him what I had gone, and he acknowledged that I had saved him, for he could never have quit by himself. I heartily advise all women afflicted as I was to try your remedy."

Free Sample and pamphlet giving full particulars, testimonials and price, sent in plain sealed envelope. Correspondence sacredly confidential. Enclose stamp for reply. Address THE SAMARIA REMEDY CO., 23 Jordan-street, Toronto, Canada.

Also for sale by Geo. A. Bingham, 100 Yonge-street.

SOME BIG CAPITALIZATIONS.

New Western Land Co. Chartered and Big Mining Concern.

The Ontario Gazette notes the incorporation of:

The Alberta Central Land Corporation, Limited, of Toronto, capitalization $750,000, with McMaster & Geary solicitors acting for the parties interested; the British Columbia Process Company, Limited, of Toronto, $500,000, with Allan B. Cook, M.D., Geo. E. Kingsley, broker, R. M. Melville and C. P. Green of Toronto, and C. B. Taylor of New Liskeard, provisional directors; Gerhard Heintzman, Limited, of Toronto, $350,000; the Grand Valley Peat Products, Limited, of Toronto, $200,000; the Imperial Export Company, Limited, of Toronto, $100,000; Windsor Pump and Foundry Company, Limited, $40,000; McMillan and Maguire, Limited, of Toronto, $25,000; Taylor & Smart, Limited, of Toronto, $50,000; Northern Manufacturing Company, Limited, of Windsor, $40,000; Pandora Cap Company, Limited, of London, $25,000; Canadian Newspaper Company, Limited, of Toronto, $40,000; Erindale Stock Farm, Limited, $20,000; Isle of Coves Hunting Club, Limited, of Owen Sound, $40,000; Power City Land Company, Limited, of Niagara Falls, $10,000.

Licenses are granted to: The Lake of the Woods Milling Company, the International Gas Appliance Company, the Library Bureau of Canada and the Canadian Ore Concentration, Limited.

The Slater Boot.

It would seem as if the Indian army authorities were bent on discarding the English-made army boot altogether. From a cutting which has been sent us from Montreal we learn that orders have been placed with the Slater Shoe Co. of Montreal for repeats of footwear similar to that with which Strathcona's Horse and the Canadian Mounted Rifles were equipped during the late South African war. It is stated that these goods stood so well the test imposed upon them that many a man wore one pair of boots throughout the campaign, and sold his second or reserve pair to the less fortunate Tommies shot in the invincible and unyielding ammunition boot of the English army. The boot is cut from chrome tanned calf, machine-welted and machine-stitched aloft to heel. A correspondent, who has carefully examined it, says the upper is delightfully soft and pliable, yet so tough that even spear grass does not cut it. More than can be said for the uppers of the war office pattern. The boot is similar to that worn by the American army in China, and which English officers in the Indian army declare to be perfect for marching purposes. The same reason is given for the native preference for the Cawnpore boot. It is not claimed that it is half as well made as ours, or that the material is as good, but the fact remains that it is easier in wear and is generally liked. Evidence of this kind is so constant that we wonder how much longer it is to be ignored, or when Pall Mall will be up to date, and give English makers a chance of supplying a light machine-welted army boot. Not, we fear, until the whole place has been swept and garnished and the various offices are filled by men who really understand their business.—Boot and Shoe Trades Journal, London, Eng.

MARINE NEWS.

Kingston, Aug. 6.—Arrived—Schooner Acacia, Oswego, coal; schooner Granger, Wolfe Island, baled hay; steamer Tecumseh and consort, Toledo, timber; tug Emerson, Montreal, light barges; schooner Metzger, Oswego, coal. Cleared—Tug Emerson, Charlotte, light barges; tug Kate, Montreal, laden barge; steamer India and consort, Toledo, light.

Port Dalhousie, Aug. 6.—Passed up—Steamer Carter and barge, Deseronto to Cleveland, light; steamer Imperial, Montreal to Sarnia, light; steamer Melbourne, Montreal to Detroit, general cargo; steamer Gov. Smith, Ogdensburg to Chicago, general cargo; yacht Argo, Hamilton to Port Dalhousie, light; steamer Albino, Niagara to Port Dalhousie, light; steamer Thyra, Toronto to Port Dalhousie, light. Down—Steamer Marshall, Superior to Montreal, general cargo; steamer Cuba, Detroit to Montreal, general cargo; steamer McVittie, Chicago to Ogdensburg, general cargo. Winds west, light.

Midland, Aug. 6.—Arrived—Steamer City of Toronto, from Parry Sound, passengers and freight, 11 a.m.; steamer City Queen, passengers and freight, from Honey Harbor, 7.35 p.m.; tug Traveler, with raft from Little Current. Cleared—Steamer Seguin, with lumber for Ogdensburg, 8 p.m.; steamer City of Toronto, passengers and freight, for Penetanguishene, 11.30 a.m.; steamer City Queen, passengers and freight, for Honey Harbor, 8.30 a.m.; tug Traveler, for Little Current.

Brighton, Aug. 6.—Up—North King, Kingston to Summerville, N.Y., passengers. Down—Steamer Caspian, Charlotte, N.Y., to Kingston, passengers and freight; steamer Varuna, Brighton to Kingston, passengers; schooner Clara, Charlotte, N.Y., to Belleville, light.

Port Colborne, Aug. 6.—Down—R. Marshall, Superior to Montreal, flour, 9 p.m.; Turret Chief, Blind River to Montreal, timber, 4 a.m.; Harlow, Cutler to Ogdensburg, timber, 5 a.m.; F. McVittie, Chicago to Ogdensburg, general cargo, 10 a.m. Up—W. J. Carter and barge, Deseronto to Buffalo, light, 10 a.m.; Turret Cape, Port Hastings to Port William, coal, 5 p.m.; yacht Nancy, Toronto to Buffalo, light. Wind southwest, fresh.

MENTION

John Henry Hancock of Toronto, and George Sylvester of St. Joachim have been appointed notaries public.

Dr. and Mrs. Graham Chambers have returned to Toronto after an enjoyable trip abroad.

Coroner McConnell has decided that the death of Mrs. Susan Ware was due to uraemia, aggravated by the gas she inhaled some time ago.

BACK TO THE CAPE.

Lord Roberts Proposes to Visit South Africa Again.

London, Aug. 7.—Lord Roberts, accompanied by Lady Roberts, will return next month to the scene of his victories in South Africa.

One of the objects of the journey recalls the saddest loss sustained by the gallant general and his wife, for they will revisit the grave in Natal of their brave boy, Lieutenant Roberts, who fell fighting for his country on the Tugela.

It was on Dec. 16, 1899, that the news came of Sir Redvers Buller's greatest defeat. He had attacked the Boer positions, and had been beaten, with the loss of many guns and over 1000 of his troops. Among the killed was Lord Roberts' only son, who was hot while heroically endeavoring to bring off the abandoned guns under a heavy fire from the Boers.

While suffering from the terrible grief the news inflicted, Lord Roberts answered the call to retrieve the reputation of the British army.

In March, 1881, in consequence of the Majuba Hill disaster, General Roberts received his first call to the Cape. He was appointed Governor of Natal, with the command of the troops in South Africa. Peace, however, was concluded while he was on the voyage to the Cape of Good Hope, and on his arrival there he was immediately recalled to England.

EVIL EYE MURDER.

Remarkable Plea of a Murderer Won an Acquittal.

Paris, Aug. 7.—A bricklayer named Merot, living in the Village of Sainte George-sur-Moulons, made so extraordinary a defence against a charge of murder here to-day that a sympathetic jury brought in a verdict of acquittal.

Merot had a neighbor who, he alleged, possessed the "evil eye," and had cast a spell over him. Goaded by this into a state of terror, he could bear it no longer, so he had beaten the "sorcerer" to death.

The dead man, he told the court, was constantly predicting misfortunes, which invariably happened as foretold. On the day of the murder he met Merot and said to him, "What, not dead yet? You have only one more week to live!" It was the speaker himself, however, who was killed.

Merot affirmed that he really believed in the evil powers of his neighbor, who, by his sorcery, had given him stomache ache and twice had brought on partial paralysis.

BRYAN DEMANDED GOLD.

Louisville, Ky., Aug. 7.—When James Dunbar, of New Albany, introduced William Jennings Bryan to the audience at the Chautauqua at Glenwood Park, near New Albany, he said that the board of directors of the Chautauqua, thinking to please Mr. Bryan, offered to pay him in the silver paid into the coffers of the association by the people who had attended to hear him, and that Mr. Bryan raised an objection, saying that he wanted his pay in gold.

"This rather complicated matters," said Mr. Dunbar, "and messengers were at once despatched to the bank to get the silver changed for gold. When the messengers reached the banks they found that all of them had closed for the day in honor of the orator from Nebraska. The incident was satisfactorily closed by the committee agreeing to forward to Mr. Bryan a draft for the amount payable in gold, drawn on a New York bank."

After Mr. Bryan's address one man, who insisted on a conversation with the orator said: "I've voted for ye twice and I'm ready to——"

"Just vote the good old ticket right along," said Mr. Bryan.

DIED AGED 77.

Port Colborne, Aug. 7.—John Schofield, a retired farmer and a prominent Liberal, died at his home here on Friday evening, aged 77 years.

Conductor vs. Passenger.

Conductor William Johnson, who was on the runaway Bathurst-street car, disputes the story told by the passenger Newton, who, he says, did not endeavor to stop the car while Johnson was still on board, and could not have done so afterward. He did not see Newton on the car, and said he must have followed his advice to the woman passenger, and lay down between the seats to lessen his chance of injury. Johnson says the car traveled slowly from Bloor to College-street, and then gained added speed. When the motorman found he was unable to stop the car the passengers were advised to jump, but when the last woman prepared to do so, the car was going so fast that the conductor refused to allow her to take the risk. The conductor then tried to make his way to the front to ring the gong to warn the cars on Queen-street, but was jolted off near Woolsley-street.

The Champion Swimmer.

(Paul Fountain, in Longman's Magazine.)

With the exception of aquatic animals the bear is probably the strongest and best swimmer among mammals. I have known the American black bear to swim across small lakes and arms of the larger bodies of water a distance of at least twenty miles, without a break, and, tho many bears have, no doubt, reached the Island of Anticosti, in the Gulf of St. Lawrence, on ice floes, I am sure others have swum thither from the mainland, traveling probably, in some instances, thirty miles thru the yater. No black bear will go a yard out of his way to avoid water, but passes straight thru any river or lake that lies in its way. The grizzly bear is mostly an inhabitant of dry, rocky tracts, but even grizzlies often take to the water for no perceptible cause except love of it.

Structural Building Workers to Meet

Indianapolis, Aug. 7.—The annual convention of the Structural Building Trades' Alliance, which had its inception during October, 1902, will convene here to-morrow. The nine members of the alliance are the International Bricklayers and Masons, Brotherhood of Carpenters and Joiners, Operative Plasterers, Brotherhood of Painters and Decorators, Journeymen Plumbers, Steam and Gas Fitters, International Stationary Engineers, Bridge and Structural Ironworkers, Brotherhood of Electrical Workers and International Hod Carriers and Building Laborers.

Murder or Suicide?

Denver, Colo., Aug. 6.—M. W. O'Connell, former marshal of Victor, Colo., came to his death to-night by falling from a fourth storey window in the rear of the Markham Hotel. His friends declare he was murdered. There was no evidence of a struggle.

O'Connell was marshal at the time of the Victor riot, and swore in a number of union men to help him to preserve the peace. For this reason he was removed from office by the mayor, and later was charged with participating in the riot.

He was only yesterday released on $10,000 bonds.

Liberals Retain Reading Seat.

London, Aug. 7.—A parliamentary by-election in Reading to-day resulted in the return of Rufus Isaacs, the Liberal candidate, who received 4700 votes against 4540 cast for C. E. Keyseer, his Conservative opponent. The district was previously represented by a Liberal.

THE T. EATON CO. LIMITED

July - August Sale News

DURING AUGUST { Store Closes Saturdays 1 p.m. Other Days at Five o'Clock.

Clearing Contents of the Furnished Home

The United Efforts of Three Departments

It is an annual event with us, the remodelling of the Furnished Home (Third Floor). High time now the carpenters were at work. So to make a sure clear-out on Tuesday morning we have priced all the Curtains, Draperies and Carpets at exactly half price. The Furniture, too, gets deep reductions. They are all high-class goods, and will do justice to the best homes of Toronto. Make your selections early.

Men! Just Count Up

The savings you'll realize by investing in two of each of the following. You can do without them this week, perhaps, but not for long. See your future and take heed to Tuesday's programme.

Men's Fine Imported Underwear, Shirts and Drawers, in fine double thread balbriggan and lisle thread, satin trimmings, pearl buttons, best finish; these are balances of our regular lines; all sizes, 34 to 44 inches. Regular price $1 and $1.25. Sale price Tuesday..... .69

Men's Fine Colored Cambric Negligee Shirts, laundried neckbands and cuffs, also some sizes with laundried short bosom; these are balances from the annual sale; neat and fancy patterns and stripes; sizes 14 to 17 inches. Regular 50c and 75c. Tuesday .37

Men's Fine Silk Neckwear, four-in-hand reversible silk on both sides, made from fine imported silks, up-to-date patterns, in assorted colors. Regular 50c. Tuesday..... .19

Hemstitched Handkerchiefs { Men's and Women's

Just took them into stock the other day and we've given them July-August Sale Prices. Get them Tuesday.

Women's Lawn Handkerchiefs, hemstitched, neat narrow hems; Tuesday's Sale Price, 10 for..... .25

Also in finer quality Lawn; Tuesday's Sale Price, 8 for..... .25

Women's Pure Linen Handkerchiefs, regular size, hemstitched, medium and narrow hems; Tuesday..... .5

Men's Pure Irish Linen Handkerchiefs, hemstitched, semi-laundried, medium and narrow hems; Sale Price, 4 for..... .25

Also a full line of Silk Handkerchiefs, initialed, twilled or plain; all sizes and qualities; 10c, 25c, 35c, 50c, to..... 1.25

Select Shoes { For Men or Women

The Prices Tell the Tale

Ladies! Instead of paying $3.00, $3.50 or $4.00 for your new Fall Shoe you get them for $2.00.

Men! Those Oxfords for which you expected to pay $2.25 are offered to you for $1.25 Tuesday morning.

157 pairs Ladies' Extra Choice Vici Kid and Patent Coltskin Summer Shoes, with flexible hand-turned or Goodyear welted soles, best American make; sizes 2 to 8; regular $3, $3.50 and $4; Tuesday, 8 a.m..... 2.00

152 pairs Men's Extra Fine Quality White Canvas Laced Boots and Oxford Shoes, every pair genuine Goodyear welted soles; sizes 6 to 10; regular $2.25 and $2.50; Tuesday, to clear.. 1.25

THE T. EATON CO. LIMITED
190 YONGE ST., TORONTO

DEPORTED TO SCOTLAND.

After Nearly a Year's Residence at Niagara Falls.

Niagara Falls, Aug. 7.—Seven or eight months ago Alexander Urquardt came to this country from Scotland and became a resident of Niagara Falls. He appeared all right, and had no trouble in passing the immigration officials at the seaport. However, about six months ago he developed into a very melancholy being, and was taken to the State Hospital in Buffalo. Soon after it was learned that while a resident of Scotland he had been confined in an asylum for 18 months, and under these circumstances it was feared he would be a permanent charge on this country, and it was decided to deport him, and he has been taken from Buffalo to New York to be sent back to Scotland.

TWO MEN ELECTROCUTED.

Vancouver, B.C., Aug. 6.—A fatal accident occurred at the new power station of British Columbia Electric Railway Co. this morning, resulting in the death of two men, B. L. Green and J. Bays. They were engaged in laying cement floor and Bays' hat fell off.

In reaching to regain it, he came in contact with a high potential wire, and the current of a hundred horse-power passed thru him. Green came to his assistance and also touched the live wire.

Bays was instantly killed, while Green lingered until 4 o'clock.

Toronto and Buffalo.

are brought closer together by the fast service of the Niagara Navigation Company steamers in connection with the Michigan Central via Niagara-on-the-Lake. Three trains daily leaving Toronto 7.30 a.m., 11.00 a.m., and 5.15 p.m. Excursion tickets on sale every day. Inquire of ticket agents Niagara Navigation Company. 41

HAS CANADA BACKED DOWN.

Fort William, Aug. 7.—Word has been received here from J. H. Bacon, harbor engineer and hydrographic surveyor of the Grand Trunk Pacific Railway Company, stationed at Port Arthur, Ont., to the effect that his case will be dropped by the government. Mr. Bacon had gone to Montreal to contest a warrant for his arrest and deportation.

Mr. Bacon is an officer in the employ of the United States Engineering Corps against whom the Amalgamated Engineers made a definite charge to Sir William Mulock on July 12 that he was making reports to the United States government. He is also one of the men whom Judge Winchester ordered deported five or six weeks ago and whom Mr. Fielding assured parliament had left the country.

In consequence of this complaints of the engineers the Dominion government made a feint at ordering the arrest of Mr. Bacon. That gentleman immediately appealed to the government at Washington and announced his intention of fighting the warrant.

Postal Puzzles.

London, Aug. 7.—Henniker Heaton will ask the postmaster-general several puzzling questions on Monday. He is anxious to learn, among other things, whether any country in the world surpasses ours in the number of blurred, smudgy and illegible postmarks, and whether attention has been called to increasing carelessness in affixing the postmarks on the letters.

Excursion to New York August 15th

Write Louis Drago, Canadian Passenger Agent, 69 1-2 Yonge-street, for particulars of West Shore excursion to New York, Aug. 15. Tickets good 15 days for return. ed

Sails for Smyrna.

Ville Franche, France, Aug. 7.—The American squadron, commanded by Rear-Admiral C. T. Jewell, sailed for Smyrna this morning.

Repairs Hair Sometimes nature needs a little help—Ayer's Hair Vigor. It repairs the hair, touches it up, gives it new life, brings back the old dark color, and makes it soft and glossy. Cures dandruff. J. C. Ayer Co., Lowell, Mass.

MARCH OF THE IDLE ARMY STRIKERS 25,000 STRONG

Children Dressed in White Marched at the Head of the Women Workers.

Chicago, Aug. 7.—In a parade several miles in length 25,000 strikers and their families encircled the stock yards district yesterday, and gave the first public demonstration since the strike was called on July 12. With banners flying, they marched to lively music from a dozen bands, and wound up with a picnic at Oswald's Grove, 52nd-street and Ashland-avenue. The procession started at 10.30 o'clock, and it was 2.30 o'clock before the last of the line reached the picnic grounds. It was a parade of the nations, former subjects of nearly every ruler in the world being in line.

Children in Line.

Hundreds of children, dressed in white and waving flags, marched at the head of the women workers. They carried placards bearing appeals to public sympathy, one of the placards reading:

Take mother out of the packing-house, so that we can have her care at home.

Other placards bore the following inscription:

Give father living wages so mother can stay at home.

Business was practically suspended along Ashland-avenue until afternoon, when the last of the procession turned east in West 35th-street, bound for Halsted-street, whence it turned south to the grove.

Police in the Lead.

The procession was led by a detail of twenty policemen, under command of Lieut. Downey. Then came President Schardt of the Chicago Federation of Labor, President Donnelly and Vice-President Sterling of the butcher workmen, Alderman Peter Wendling and Philip Murphy, the champion cattle butcher of the world. Preceded by a band were representatives of the Street Railway Employes' Association, which organization is said to be furnishing $3000 a week to the support of the strikers.

At West 45th-street the live stock handlers were led into line by a platoon of 20 "rough riders."

Along the line of march the greatest cheering was accorded to the children of the strikers. The youngsters were enthusiastic and entered upon the long march without a murmur. A picturesque feature of the procession was a body of young women marching with parasols.

GOES TO HALIFAX.

Montreal, Aug. 7.—Vice-President D. D. Mann, Canadian Northern Railway, left here to-day at noon for Halifax, his private car, Athabasca, being attached to the Maritime Express. Mr. Mann goes to inspect the Halifax and Yarmouth Railway, and to look into matters in connection with extension of the Canadian Northern from Quebec to Halifax.

BIG NEW COAL COMBINE.

Pittsburg, Pa., Aug. 7.—The Post prints a story that a new $20,000,000 coal combine, composed of 28 independent companies, is in process of formation.

The principal object of the new combine, it is said, is to establish selling agencies and maintain prices.

HIS LUCK LEFT HIM.

Chicago, Aug. 6.—Paul Knefel, once a Chicago banker, later a prominent lawyer, promoter of real estate deals and proprietor of a fashionable hotel, to-day was sentenced to an indeterminate term in Joliet on a charge of forgery.

He had been indicted thirty times previously, but until to-day had escaped on technicalities.

ANNOYED BY REPORTERS.

Paris, Aug. 6.—Mrs. Florence Maybrick's continued sojourn at Rouen is causing annoyance locally, the neighbors complaining of unpleasant notoriety and the officials wearying of constant questioning of reporters.

There is reason to believe that Mrs. Maybrick's departure will not be long delayed.

Good for Young People.

Experience constantly demonstrates the fact that no better qualification can be provided for a young man or woman, than a sound business training. The one institution in this city which has earned an enviable reputation for good work and for successful graduates in this special line of educational training is the Central Business College, located at Yonge and Gerrard-streets.

This school may be relied upon by parents and others to produce good results, as it employs the most systematic plans for utilizing the time of its students to the best advantage. With an efficient staff of sixteen teachers and with the finest equipment to be found in Canada or even in the largest American cities, it offers superior advantages to its many patrons. The fall session begins on Sept. 1 next, and intending students should make early arrangements for registration.

Prehistoric Remains.

Ottawa, Aug. 7.—Mr. Guest of the Smithsonian Institution, Washington, in 1854 visited a farm at Spencerville, Grenville County, forty-five miles from Ottawa. There he gathered a number of historic relics, a bushel basketful of which he took back with him to Washington. Some recent finds on the same farm have again drawn attention to the relics. In a mound are pieces of pottery of fine workmanship, carved ivory instruments and pipes similar in design and execution to those discovered in Mexico. Distant two miles and a half from the mound is a place which was apparently used at some remote period for burial purposes. Human skulls and bones have been dug up which are declared by a local physician not to be those of the North American Indians. These remains were taken from under stumps of trees believed to be at least 200 to 500 years old.

Sight Seeing New York Excursion

In order that all may see the scenery for which the Lackawanna is justly famous, a sight-seeing special train of vestibuled coaches, Pullman and dining-cars, will leave Buffalo at 8 a. m., August 8, running through to New York by daylight; fare $9 the round trip. Choice of five other fast trains. Tickets good 15 days. Children half fare. Get tickets now at 44 and 289 Main-street, Buffalo.

Buttons for the King.

London, Aug. 7.—The will of the late Lord Alington, whose estate has just been sworn at the gross value of £43,751, contains some curious bequests.

Legacies of £100 each are left to her majesty the Queen and the Duchess of Connaught. To his majesty Lord Arlington left a set of waistcoat buttons, and to Viscountess Newport a portrait of Lady Zetland.

The Live Topic of the Day.

Little else is talked of but West Shore New York excursion August 15. Passengers can use Hudson River steamers without extra charge. Tickets good 15 days for return: $9 return from Suspension Bridge and Buffalo. Write L. Drago, Canadian Passenger Agent, 69 1-2 Yonge-street, Toronto. ed

SEN. AIKINS PASSES AWAY

Continued From Page 1.

an end to the unhappy sectionalism which existed between Upper and Lower Canada before the union, yet as it was important that the administration should receive upon the approaching elections the support of all men really desiring the success of the new system, it was agreed as far as Ontario was concerned that as in the last parliament of the Province of Ontario there had been more Reformers than Conservatives, and as in the proposed cabinet Ontario would have only five representatives, three of these should be of Liberal antecedants and two Conservatives. This understanding was merely a temporary arrangement, for at the time it was entered the political complexion of the new parliament was of course unknown, and it was agreed that the future was to take care of itself."

"The death of Fergusson Blair and the appointment of Sir William Howland as lieutenant-governor of Ontario made two vacancies in the Liberal section of the cabinet. Sir John Macdonald considered himself bound to maintain the coalition principle in the cabinet, and expressed his opinion that while the change in the relative strength of parties rendered it necessary for three Conservatives and two Reformers to be in the cabinet, he thought the Liberal leaders should have some voice in the selection of the new Conservative. Messrs. McDougall and Howland agreed as to the fairness of this proposal, and it was ultimately settled that J. C. Aikins and Alexander Morris should be asked to join the administration.

First Unwillingness.

"It is true that Mr. Aikins was unwilling to share with a single Liberal (that Liberal being Mr. McDougall) the responsibility of representing the party in the cabinet. It is equally true that he consented to do so with Mr. McDougall's successor, and it may be only a coincidence that his objections were finally overcome on the very day that Mr. McDougall ceased to be a member of the administration. It is undoubtedly true that the coalition was destined to become a fusion, but this was no new thing. It had happened in Canada before, and for the same reason. Its cause lay not in the bad faith or treachery or deceit of anybody, but in the marvelous gift which Sir John Macdonald possessed of drawing men towards him and inspiring them with a sense of personal attachment stronger than party ties.

"Mr. Aikins was a Liberal and joined Sir John A. Macdonald's cabinet as such, so in their day did John Ross and Thomas Spence, Sidney Smith and Isaac Buchanan, Fergusson Blair and others, whose names will readily recur to the student of Canadian history. Mr. Aikins was no exception to the general rule. I am not aware whether he calls himself a Liberal or not, but this I know, that from the day on which he became a minister of the crown, Sir John Macdonald had no more loyal or true-hearted colleague that James Cox Aikins."

Recalled to the Senate.

Mr. Aikins resigned from the cabinet on May 23, 1882, and in December of the same year was sworn in as lieutenant-governor for the Province of Manitoba, and on the expiration of his term of service as such, returned to Toronto, and in January, 1896, was a second time called to the senate. In speaking of his public life at the time when he was called to the senate for the second time, The Manitoba Free Press, in an article expressing the approval of Manitoba and the Northwest of the appointment, speaks as follows: "There are few men in public life to-day with a longer or riper experience in public affairs, and there are none whose records will better bear the strictest scrutiny. The recall of Mr. Aikins to the senate was a graceful act of recognition of his long and faithful public service. Manitobans will heartily wish him many years more of life in his old seat."

His Business Connections.

Mr. Aikins had at various times during his business career much to do with many important financial, commercial and industrial undertakings. He was at various times a director of the Freehold Loan and Savings Company, the Ontario Bank, the Loan and Deposit Company, the Manitoba and Northwest Loan Company and the Trust Corporation of Ontario. In religion he was a Methodist, and acted at one time as general treasurer of the Methodist Missionary Society and president of the Methodist Social Union of Toronto. He was prominently identified with the prohibition movement, and held office as vice-president of the Ontario Prohibition Alliance.

He married in 1845 Miss Mary Elizabeth Somerset, who died some years ago. His family consists of three sons and four daughters. The eldest, John Somerset Aikins, is a financial agent, residing in Winnipeg, and who sat for a short period in the Manitoba legislature; the second son, J. A. M. Aikins, K.C., also resides in Winnipeg, and is a well-known counsel and a leader of the bar there; the third son is Dr. W. H. B. Aikins of this city. His daughters are Mrs. D. G. Sutherland, Mrs. J. E. Graham and two unmarried daughters, Emma and Clara, who resided with him at the time of his death.

The late senator put in an appearance this year at the senate for a few days, but returned to Toronto much enfeebled, only to pass slowly away.

Debs' Article Unacceptable.

Terre Haute, Ind., Aug. 7.—Eugene Debs has received word from the editor of McClure's Magazine that the manuscript of an article written at the request of the editor, replying to the one by Mr. Cleveland on the Debs strike, in Chicago, is not confined to a sober statement of facts. Debs wrote in reply that he had written in decorous language, and that if the statement was not "sober" it was because "the facts do not admit of sober treatment." The article and Debs' letter will be used as campaign literature by the Socialist national committee.

Try our mixed wood—special price for one week. Telephone Main 131 or 132. P. Burns & Co. ed

A Woman's Headache

generally comes because of troubles peculiar to women; these troubles come from a cause simple in itself, but which Beecham's Pills will quickly remove. There are many ways in which women suffer and

A Woman's Backache

is another most serious and painful experience of many women. Thousands of women are taking Beecham's Pills periodically and find them wonderful in relieving the suffering. Every woman should acquaint herself with the good these Pills can do, as

A Woman's Suffering

can be avoided by using

BEECHAM'S PILLS

See special instructions to women with each box.

Prepared only by Thomas Beecham, St. Helens, England. Sold everywhere in Canada and U. S. America. In boxes, 25 cents.

PICTURE IS NOT TATTOOED PAINTED WITH FIRE BRUSH

Lightning Sensitized Skin and Crucifix Above Bed Photographed There.

New York, Aug. 7.—The Herald says: That the picture of the crucifixion, which so mysteriously appeared on the back of Abbott Parker after he had been struck by lightning in Morristown, N. J., Friday, never was tattooed there was settled beyond a reasonable doubt yesterday afternoon by an expert tattooer who was employed to make an examination.

He declares that there is not the slightest sign of tattooing about the picture, which more than ever wraps the case in mystery. The Gray Nuns, who conduct All Souls' Hospital, where the man is lying, are satisfied that one of the most remarkable miracles of modern times has been worked before their eyes. Scientists will seek an explanation, but so far none has been found which will be generally believed.

That in some mysterious manner a large crucifix which hangs directly above the head of the bed upon which Parker was laid is connected with the picture upon the man's back will probably be generally accepted as a partial explanation of the phenomenon, but, in fact, it rather serves to deepen the mystery.

That the picture of the crucifixion on Parker's back is similar to the sculptured presentment of the crucifixion which hung a few feet above his head, leaves it as much as ever a mystery how the picture came to be painted with a brush of fire. For that is what appears actually to have occurred.

The man's skin where the picture appears is not raised, as it would be if a hot iron had been applied, but is smooth and even with the surrounding sallow skin.

Picture Still Clear.

Here and there a bit of skin where the picture appears has begun to peel off, but the picture itself is as distinct and clear cut, its details are as perfect and exact as when the Gray Nuns who were bathing the injured man's back in the hospital were startled to see an image of Christ upon the cross appear before their eyes.

How long the picture will remain in its present form no one who has been connected with the remarkable case cares to predict, but so far it has given no evidences of a tendency to disappear or even to fade.

Scientists who may try to explain the phenomenon from the fact of the nearby crucifix, of which the picture upon the man's back might be a somewhat distorted photograph, will find it almost as difficult to solve the mystery as if the crucifix did not enter into the case.

Parker was struck by lightning as he stood beneath a large maple tree, under whose branches he had sought shelter. His clothes were partly torn from his body and when he was picked up it appeared that his back had been burned severely.

But at that time there was no picture of the crucifixion to be seen, nor anything resembling it. Persons who saw the man immediately after he was struck agree that his back was burned evenly—that is, the pink shade was distributed regularly over that part of his back above the waist and appeared in the form of little spots.

Within a short time the man was removed to All Souls' Hospital, where his burns were dressed, and it was only during the operation of bathing his back with alcohol and water that the picture of the crucifixion began to appear, faint at first, but soon clear and distinct in detail.

At least thirty minutes passed from the moment when Parker was struck by lightning before the picture began to be visible, and it did not appear at all until after he had been lying on a bed in the hospital with the crucifix hanging directly above his head.

May Be Skin Photograph.

Scientists will attempt an explanation by declaring that the man's skin had become sensitized by the lightning, and when exposed to the crucifix, which was the most prominent object near where he lay, acted as a slow photographic plate, but photographers will suggest that sensitized plates will not take a picture without the aid of a lens, and in this instance there is nothing which can correspond to a lens.

On this point Dr. J. B. Griswold, the physician who has had charge of Parker, is as much at a loss as would be one who knew of the phenomenon merely by hearsay.

"The man's back was not exposed to the crucifix for any considerable time," said Dr. Griswold. "When he was taken into the hospital and laid upon his bed he lay at first on his back. As he was being bathed he was turned more or less from side to side, but I do not think that he was at any time laid directly upon his stomach.

"From the first I have maintained that the picture was not the result of tattooing, but of course I have no expert knowledge on the subject. Now that the expert has seen my patient and has said positively that no tattooing has been done, my belief is, of course, confirmed.

"There are so many mysterious factors in the case that one can only accept the facts as having occurred, and admit that the explanation of them is beyond him. Of course, the lightning is responsible, but how it wrought this miracle is another matter entirely and one which I shall not attempt to explain.

"All I know is that when I first saw the man, a few minutes after he had been struck, there was not a sign of anything except what appeared to be burns, and that it was several hours afterward before I was notified that the picture of the crucifixion had appeared on his back.

"What saved the man's life undoubtedly was the fact that he was wearing a rather heavy coat, which had become soaking wet. When the bolt of lightning struck him the water in his coat proved so good a conductor that most of the electricity was carried down the coat, and thence to the ground. Otherwise it is probable that he would have been instantly killed.

UNITED TO STAND.

New York, N.Y., Aug. 6.—Two thousand members of the rival painters' unions, the Amalgamated Painters and Decorators' of America, and the Brotherhood of Painters, Decorators and Paper-Hangers, to-night adopted resolutions for a national alliance of members of trade.

It will mean the union of two labor organizations in the same field that have fought each other bitterly for many years, and is admittedly due to the feeling that they ought to give up internal quarrels and enter the present fight against the employers' lock-out in the building trades.

Boarding House for Plants.

Berlin, Aug. 7.—A new business for Berlin has been started—a boarding house for flowers and other plants. The holiday maker in fear lest his plants wither during his absence gives them into this "pension" and receives them on his return in perfect order.

A Growing Institution.

The Dominion Business College has an unusually large attendance at present, and the prospects for the fall term are very bright. The telegraphy department is the largest and best equipped in Canada. Interested parties should see this up-to-date institution.

Killed by Lightning.

Ithaca, N.Y., Aug. 6.—During a severe electrical storm, James Keenan, a prominent farmer of Groton, near here, was killed by lightning while hitching a team of horses.

"Yes, little man, of course your nose is broken; but take this can of Nestlé's Food home to Baby Brother, and you will feel ever so much better."

Nestlé's Food has been the standard infant's diet for forty years. It nourishes the child so that the increase in weight is immediately noted. It contains the right elements of nutrition, so combined that it closely approximates mother's milk. The danger of cow's milk is avoided. It requires the addition of water only (no milk) in preparation, as the basis of Nestlé's Food is the purest cow's milk, properly modified.

A sample of Nestlé's Food, sufficient for eight full meals, will be sent free by addressing

LEEMING MILES & CO., *Canadian Agents,* MONTREAL.

INSURANCE PROSPECTS GOOD.

And This is Taken to Indicate a General Prosperity.

N. Y. Commercial: The condition of the insurance business is regarded as an efficient barometer of general prosperity. When business is good or merchants are sanguine that it will shortly become good, larger stocks of goods are carried, improvements in equipment are made, and additional insurance is necessary. When individuals are easy in their finances and possess more than is necessary for daily requirements, the life insurance companies immediately feel the effect and applications are plentiful.

Expressions from insurance men are, therefore, interesting and indicative. They are, in the main, encouraging. The sellers of fire insurance, almost without exception, report increased business during the summer, and prospects for still further gains in the fall. This is the general sentiment of the country. Nor are the representatives of the life insurance companies less optimistic. With almost one accord they are prosperous and are expecting prosperity.

In the west the condition is good, and save for some fear in Chicago that the strike complication may have a depressing effect, there is no note of depression. In the south there is such general prosperity that the greatest business ever known is anticipated. There is no fear anywhere that the election will have a serious effect.

Locally, the expressions are conservative, but hopeful.

King Sees Theatre Plans.

London, Aug. 7.—King Edward inspected this week the plans of the new opera house which it is proposed to build on vacant land in the Strand near the law courts. They suggest a building which for operatic and theatrical purposes would be without a rival in the world. It is understood that the opera house will be ready for occupation in two years' time. The state of affairs was brought about by the fact that the Duke of Bedford desires to pull down Covent Garden Theatre in order to erect on the site buildings suitable for an extension of Covent Garden Market.

Montreal and Sea Side.

Grand Trunk Limited at 9 a. m. daily carries beautiful new coaches, cafe, parlor and Pullman cars to Montreal, also through Pullman sleepers to Portland, Maine, and Boston.

9 p. m. (except Sunday) Pullman to Montreal.

10.30 p.m. "Eastern Flyer," 3 Pullmans to Montreal, 1 to Ottawa and 1 to Kingston Wharf, where connection is made with R. & O. steamers. This is the only double-track route, and it is necessary to make reservations in advance. Toronto Office, northwest corner King and Yonge-streets.

Hamilton, Brantford and Woodstock

Try the new Grand Trunk Express, leaving Toronto 7.25 p.m., arriving at Hamilton 8.15, Brantford 9.10 and Woodstock 9.55 p.m. Returning, trains leave Woodstock 6.25 a.m., Brantford 7.10 a.m., Hamilton 7.56, arriving Toronto 8.50 a.m., in time for limited to Thousand Islands, Montreal and seaside. Tickets and full information at City Office, northwest corner King and Yonge-streets.

HOW I CURE WEAK, PUNY MEN

Give me a man broken down by dissipation, hard work, or worry, from any Cause which has sapped his vitality. Let him follow my advice for three months and I will make him as vigorous in every respect as any man of his age.

I will not promise to make a Hercules of a man who was never intended by nature to be strong and sturdy. Even that man I can make better than he is; but the man who has been strong and has lost his strength I can make as good as he ever was.

I can give back to any man what he has lost by abuse of the laws of nature.

A man who is nervous, whose brain and body are weak, who sleeps badly, awakes more tired than when he went to bed, who is easily discouraged, inclined to brood over imaginary troubles, who has lost ambition and energy to tackle hard problems, lacks the animal electricity which the Dr. McLaughlin Electric Belt supplies.

The whole force of vitality in your body is dependent upon your animal electricity. When you lose that in any manner my Belt will replace it, and will cure you.

"My rupture is entirely gone."
WM. E. GOOD, Indian Head, Assa.

Letters like that tell a story which means a good deal to a sufferer. They are a beacon light to the man who has become discouraged from useless doctoring. I get such letters every day.

My Belt has a wonderful influence upon tired, weak nerves. It braces and invigorates them and stirs up a great force of energy in a man.

I make the best electric body appliance in the world, having devoted twenty years to perfecting it. I know my trade. My cures, after everything else has failed, are my best arguments.

"Your Belt cured me of weak back and indigestion."
ERNEST R. SAUNDERS, Bresaylor, Sask.

They come every day from everywhere. There is not a town or hamlet in the country which has not cures by Dr. McLaughlin's Electric Belt.

It's as good for women as for men. Worn while you sleep, it causes no trouble. You feel the gentle, glowing heat from it constantly, but no sting, no burning, as in old style belts.

Call to-day or send for my beautiful book, full of the things a man likes to read if he wants to be a strong man. I send it sealed free. My Belts are not sold in drug stores.

DR. M. O. McLAUGHLIN, 130 Yonge St., Toronto. Office Hours:—9 a.m. to 6 p.m.; Wednesday and Saturday till 8.30 p.m.

THE HOME SAVINGS AND LOAN COMPANY LIMITED

In business as a Savings Bank and Loan Company since 1854.

HEAD OFFICE:
78 Church St., Toronto

BRANCH "A"
522 Queen St. W.
Cor. Hackney

Assets, $3000,000
JAMES MASON, Managing Director

OPEN EVERY SATURDAY NIGHT
7 to 9 o'clock.

Office Hours:
9 a.m. to 4 p.m.
Saturdays 9 a.m. to 1 p.m.

3½% Interest allowed on Deposits from Twenty Cents upwards. Withdrawable by Cheques.

THIS AUTO WAS DITCHED.

Two Occupants Both Suffered Injury—Three Others Escaped.

Laporte, Ind., Aug. 6.—Two cars in American Automobile Club's run from New York to St. Louis were wrecked here to-day. A machine driven by R. A. Kent, accompanied by Roy W. Studevant, both of Chicago, became uncontrollable and ran into a 15-foot ditch at the side of the road, four miles west of Laporte.

The machine turned completely over, throwing Kent out and burying Studevant underneath. Kent had his left wrist broken and he was badly bruised. Studevant's legs and back were injured, but not seriously. They were running 30 miles an hour.

A steamer occupied by three persons became unmanageable near the same place, ran into a ditch and turned a complete somersault. The occupants saved themselves by jumping.

SCORES HOMELESS BY FIRE.

Wallace, Idaho, Aug. 6.—Scores of people were rendered homeless, and nearly $100,000 worth of property was destroyed by fire that swept Black Bear, a small town between Wallace and Burke, Idaho.

Only a dozen small cottages were left standing. The fire was stopped only after dynamite had been used to destroy several houses.

The loss is practically total.

TORPEDOED A PRESIDENT.

Montevideo, Uruguay, Aug. 6.—An attempt was made upon the life of President Battle y Ordonez to-day as he was driving his family.

As the party was passing along one of the principal streets of the city a buried torpedo was exploded at the side of the carriage.

The explosion tore up the track of the railway running thru the street and the pavement. No one was injured.

Stole Horse at Woodbridge.

Ballantrae, Aug. 6.—Old Charles Storms, the ex-penitentiary bird, charged with horse stealing, was this morning committed for trial by Magistrate Flynn. It is believed that the buggy found in his possession belongs to Nathan Kersey of Woodbridge, from whom one was stolen. A man answering Storms' description was seen around his place.

T.L.H. Parade.

A voluntary parade of the Toronto Light Horse will take place tomorrow to meet Private Perry. The regiment will parade at the Armouries, corner Anderson-street and Queen's-avenue, at 6.30 p. m. The parade will be in "undress" without arms. Those who have not forage caps will be provided with headgear at the Armouries when they come on parade.

Best Service to Lindsay and Peterboro.

Have you tried the new Grand Trunk train (parlor car), leaving Toronto 7.20 p.m., arriving Lindsay 9.40 and Peterboro 10.25 p.m. Return train leaves Peterboro 7.20 a.m., Lindsay 8.05 a.m., arriving Toronto 10.10 a.m.

General Dies From Apoplexy.

Washington, Aug. 6.—Brig-Gen. William F. Spurgin, U.S.A., retired, who lived in Washington, died of apoplexy to-day at Carlisle, Ky. He left here on Thursday in excellent health.

PASSENGER TRAFFIC.

GRAND TRUNK RAILWAY SYSTEM

$19.20 ROUND TRIP TO THE 50,000,000 FAIR ST. LOUIS

With Stop-Over Privileges at Chicago, Detroit and Intermediate Canadian Stations.

Through Pullman Sleepers at 8 a.m. and 4.40 p.m.

Hamilton Driving & Athletic Club Races
$1.60 TO HAMILTON AND RETURN
Going August 8th, 9th and 10th. Returning Until August 11th.

EASTERN RESORTS
Quebec $20.85. Halifax $40.00.
Wh te Mountain Resorts $ 4 to $25.50.
Seaside Resorts $24 to $26.

Express trains leave Toronto 9.00 a.m. and 10.30 p.m. for above resorts.

For tickets, illustrated literature and full information, call at City Office, northwest corner King and Yonge streets. (Phone Main 4209.)

CANADIAN PACIFIC

World's Fair. ST. LOUIS AND RETURN $19.20

GOOD 15 DAYS

From Toronto. Stop-over at Canadian points. Detroit and Chicago.

Apply to any Canadian Pacific agent or to A. H. Notman, Asst. Gen. Pass. Agent, Toronto.

CANADIAN PACIFIC RAILWAY CO.
ATLANTIC STEAMSHIP SERVICE
80 YONGE STREET

Montreal to Liverpool.

Lake Manitoba .....Thursday, Aug. 4
Lake Champlain .....Thursday, Aug. 18
Lake Erie .....Thursday, Sept. 1
Lake Manitoba .....Thursday, Sept. 8

Rates of Passage.

First cabin reduced to $50 and upwards.
Second cabin $27.50.
Third class reduced to $15.

The large 9000-ton SS. Montrose will sail from Montreal to London direct August 13th, carrying one class of second cabin passengers only at $40 rate.

For further particulars, apply to S. J. SHARP, Western Passenger Agent, 80 Yonge-street. Telephone Main 2930.

Canadian Lines, Limited

Direct Service of First-Class Steamers to Havre and Rotterdam.

Proposed Sailings from Montreal

SS. HALIFAX ..... Aug. 6th
SS. QUEBEC ..... Aug. 20th
SS. LAKE SIMCOE ..... Sept. 5th

and fortnightly thereafter.

Above steamers have splendid accommodation for saloon and steerage passengers. Carry doctor and stewardess.

Have also cold storage chambers for perishable cargo.

Through Bills of Lading issued from all points in Canada or Western States.

For all information apply to

A. F. Webster, Toronto
or THOMAS HARLING, MONTREAL.

TRAVEL

Ocean Passage Tickets
issued to
England, Ireland, Scotland, the Continent—Mediterranean and all Foreign Ports.

Rates and all particulars.
R. M. MELVILLE,
Genera Steamship Agent,
Cor. Toronto and Adelaide Sts.

PACIFIC MAIL STEAMSHIP CO
Occidental and Oriental Steamship Co. and Toyo Kisen Kaisha Co.
Hawaii, Japan, China, Philippine Islands, Straits Settlements, India and Australia.

SAILINGS FROM SAN FRANCISCO

Doric ..... Aug. 18
Siberian ..... Aug. 30
Coptic ..... Sept. 10
Korea ..... Sept. 21
Gaelic ..... Oct. 1

For rates of passage and all particulars, apply R. M. MELVILLE, Canadian Passenger Agent, Toronto.

QUEBEC STEAMSHIP CO., Limited
RIVER AND GULF OF ST. LAWERENCE.
Summer Cruises in Cool Latitudes.

The well and favorably known SS. Campana, 1700 tons, lighted by electricity, and with all modern comforts, sails from Montreal as follows: Mondays, 2 p.m., 4th and 18th July, 1st, 15th and 29th August, and 12th and 26th September, for Picton, N.S., calling at Quebec, Gaspe, Mal Bay, Perce, Grand River, Summerside, P.E.I., and Charlottetown, P.E.I. The finest trip of the season for health and comfort.

For full particulars apply to A. F. Webster, corner King and Yonge-streets; Stanley Brent, 8 King-street east; Arthur Ahern, Secretary, Quebec.

HOLLAND-AMERICA LINE
NEW YORK AND THE CONTINENT.
(Mail Steamers)
Rotterdam, Amsterdam and Boulogne
SAILINGS:

Aug. 16 ..... NOORDAM
Aug. 23rd ..... STATENDAM
Aug. 30th ..... POTSDAM
Sept. 6th ..... ROTTERDAM

For rates of passage and all particulars apply R. M. MELVILLE, Can. Pass. Agent, Toronto. 136

OCEANIC STEAMSHIP CO.
SPRECKELS' LINE
The AMERICAN & AUSTRALIAN LINE
Fast Mail Service from San Francisco to Hawaii, Samoa, New Zealand and Australia.

VENTURA ..... Aug. 18
ALAMEDA ..... Aug. 27th
SIERRA ..... Sept. 8th
ALAMEDA ..... Sept. 17th

Carrying first, second and third-class passengers.

For reservation, berths and staterooms and full particulars, apply to
R. M. MELVILLE,
Can. Pass. Agent, corner Toronto and Adelaide Streets, Toronto
Tel. Main 2010. 136

RECIPROCITY TO WRECK PARTY.

Senator Lodge Warns Republicans Against Petition in Circulation.

Boston, Aug. 6.—The opening of the presidential campaign by the North Dorchester Republican Club of this city took place at Point Shirley, Wintrop, to-day, with Senator Henry Cabot Lodge and Herbert Parker, attorney-general of Massachusetts, as speakers.

The senator devoted his time principally to defining the attitude of the Republicans on the question of reciprocity with Canada. He said that the petition being widely circulated by well-paidcanvassers urging Republicans not to nominate as a candidate for national or state legislature anyone unwilling to commit himself clearly in favor of reciprocal trade relations should not be signed by any Republican true to his party, as the movement was intended to create division upon a question where no division existed, and to raise a wholly false issue.

INLAND NAVIGATION.

NIAGARA RIVER LINE
6 TRIPS DAILY, EXCEPT SUNDAY

Steamers leave Yonge-street dock (east side), at 7.30 a.m., 9 a.m., 11 a.m., 2 p.m., 3.45 p.m., 5.15 p.m., for NIAGARA, LEWISTON and QUEENSTON, connecting with New York Central & Hudson River R.R., Michigan Central R.R., Niagara Gorge R.R., and International Railway: arrive in Toronto 10.30 a.m., 1.15 p.m., 3.15 p.m., 4.45 p.m., 8.30 p.m., 10.30 p.m.

Family book tickets on sale only at General Office, 14 Front-street East. ed

STEAMERS GARDEN CITY and LAKESIDE

Leave Yonge-street Wharf daily, except Sunday, at 8 a.m. and 11 a.m., 2 p.m. and 5 p.m., making connections at Port Dalhousie with the Electric Railway for St. Catharines, Niagara Falls, Buffalo.

Special rates going Saturday and returning Monday.

50 CENTS RETURN
On 2 p.m. trip Wednesdays and Saturdays.

Str. ARGYLE

Leaves Geddes' Wharf every Tuesday and Friday, 5 p.m., for WHITBY, OSHAWA, BOWMANVILLE and NEWCASTLE; Thursday, at 5 p.m., for PORT HOPE, COBOURG and COLBORNE.

50c. Saturday Afternoon 50c.

To WHITBY, OSHAWA and BOWMANVILLE, at 2 p.m., arriving back in Toronto 9.45. Every Saturday night for CHARLOTTE (port of Rochester), at 11 p.m., arriving in Toronto early Monday morning.

Phone Main 1075.
F. H. BAKER, Gen. Agt., Geddes' Wharf.

MONDAY AND TUESDAY
6 ROUND TRIPS
Between Toronto, Burlington Beach and Hamilton, per steamers
Modjeska and Macassa

Leave Toronto at 7.30 and 11.00 a.m., 2, 5.15, 8.15 and 11.15 p.m., and leave Hamilton at 7.45 and 10.45 a.m., 2, 5.30, 8.15 and 11.15 p.m.

18TH BATT. BAND will play out of Hamilton at 2 p.m. to-day and out of Toronto at 5.15 p.m., arriving in Toronto again at 11 p.m.

FARE 75c RETURN
10 TRIPS $2.00

S.S. TURBINIA

Queen of the lakes, fastest steamer on American fresh waters. Three trips daily (Sunday excepted) between Toronto and Hamilton, leaving Toronto 9.45 a.m., 2.15 p.m. and 7 p.m. On Monday last boat will be 8.30 instead of 7 p.m.

Wednesday and Saturday Afternoon Excursions, 50c.

Tickets and all information at WEBSTER'S Office, northeast corner King and Yonge Sts., or at the dock.

MONTREAL AND RETURN $14

Single $7.50, including meals and berth.

Tuesday & Saturday at 2.30 p.m
Per Favorite Steamers
PERSIA and OCEAN.

Apply to A. F. WEBSTER, cor. King and Yonge; ROBINSON & HEATH, 14 Melinda; R. M. MELVILLE, Adelaide Street; N. WEATHERSTON, 51 King East; S. BRENT, 8 King East.
GEO. SOMERVILLE,
13 Geddes' Wharf.

OAKVILLE AND LORNE PARK S. S. OJIBWAY

Leaves Toronto 9 a.m. 2.30 p.m.
" Oakville 11.45 a.m. 5.00 p.m.

EXCURSION RATES EVERY DAY

Excursion with Glionna's Orchestra to Lorne Park four times weekly, 8 p.m., 25c.

SOUTH SHORE STEAMBOAT LINE
New Palace Steamer CITY OF OWEN SOUND

leaves Yonge St. wharf (east side) at 8.30 a.m. daily (except Saturday and Sunday), Saturday 2 p.m., for

Grimsby Park

and Jordan Beach; arrives in Toronto 8.30 p.m

50c SATURDAY AFTERNOON 50c
Round Trip
Every Saturday Night—11 o'Clock, for
OLCOTT, N.Y., round trip $1.25
connecting with International Ry.
LOCKPORT, N.Y., round trip $1.60
BUFFALO, N.Y., round trip $2.00
arriving in Toronto early Monday morning.

For tickets and information apply to So Yonge St. Phone Main 2930.
J. ED FENNELL,
ed General Passenger Agent.

Richelieu & Ontario Nav. Co.
Ticket Office 2 King Street East
TORONTO - MONTREAL LINE
7.30 p.m. Daily (including Sunday), for Rochester, 1000 Islands, Rapids, Montreal, Quebec, Saguenay River.
HAMILTON-MONTREAL LINE
7.30 p.m. Steamers leave Tuesdays, Thursdays and Saturdays for Bay of Quinte, Montreal and intermediate ports.
Low rates on Hamilton Line.

Northern Navigation Co.

Steamers leave Sarnia Monday, Wednesday and Friday at 8 p.m.

Close connection at Port Arthur with the Canadian Northern Railway's magnificent train, the "Steamship Limited," for Winnipeg, also C.P.Ry. from Fort William; Great Northern Ry. and Northern Pacific Ry. from Duluth.

Special Tourist rates now in effect.

FOR GEORGIAN BAY & MACKINAC ISLANDS.

Steamers leave Collingwood Tuesday, Wednesday, Friday and Saturday at 1.30 p.m., and Owen Sound Tuesday, Wednesday, Thursday and Saturday at 11 p.m.

For Parry Sound and 30,000 Islands steamer leaves Penetang daily (except Sundays), at 2.45 p.m.

Tickets and information at any ticket office.
H. H. Glidersleeves, Mgr., Collingwood.
C. H. Nicholson, Traf. Mgr., Sarnia.

Visit the Greatest Exposition in the History of the World ($19.20).

From Toronto direct to the World's Fair, St. Louis, Mo., and return, over the Wabash direct line, or via Chicago. The shortest, best and quickest route from Canada. New and elegant palace sleepers; leaves Toronto daily on evening train, landing passengers at World's Fair gates next day at noon. All tickets are good to stop over in Canada, Detroit and Chicago.

For time-tables, descriptive folder and any other information address J. A. Richardson, district passenger agent, northeast corner King and Yonge-streets, Toronto. 136

Atlantic City, Cape May.

Special $10 excursion Friday, Aug. 5. Tickets good fifteen days. Stop-over allowed at Philadelphia. Call at Lehigh Valley city office, 10 East King-street. ed

GONERSALL'S 500 CURE

Theonly known positive cure for Gonorrhea and Gleet. Mailed to and address on receipt of $1.00.

Canadian Agent
LITTLEWOOD, THE DRUGGIST, Hamilton, Ont.
Rubber goods for sale. 135

ESTABLISHED 1864.

JOHN CATTO & SON

To Be Sold To-Day

12 Eiderdown Quilts, size 72x78 inches, handsome French sateen down-proof covering, regular $15.00, for

$10.00 Each

Golf Jackets and Sport Vests

Knitted wool, white and colors, jackets to clear, $2.00 to $3.75; vests, to clear, $1.75 each.

Corset Clearing 50c Pair

A lot of small sizes and large sizes, were $1.00 to $2.50 pair.

JOHN CATTO & SON

DETERMINED TO CLEAR MANTLE DEPT. THIS WEEK

By the following means:

Coats

That were $7.00 to $30.00, are now $3.50 to $15.00.

Suits

That were $15.00 to $30.00, are now $8.00 to $17.50.

White Cambric Underskirts

That were $1.00 to $5.00, are now 75c to $3.00.

Crash nad Duck Walking Skirts

That were $2.50 to $3.00, are now $1.00 each.

JOHN CATTO & SON

King Street—opposite the Post-Office.

TORONTO.

AT CHEMONG PARK.

Peterboro, Aug. 6.—The regatta at Chemong Park this afternoon was in every way a most successful event and was attended by over 500 people. Excursions were run from all the neighboring points, over 100 coming down from Stony Lake, besides a boatload from Sturgeon Point. The races were as a rule closely contested, the entry list being a large one. A stiff breeze was blowing across the lake, making the water somewhat rough for speedy canoeing. The 57th Regiment Band of Peterboro was in attendance. This was the first regatta ever held at Chemong Park, and it will be an annual event hereafter. The results are as follows:

Sailing dinghy race, six miles, over triangular course—Loretta, Dr. Ryerson, Sturgeon Point, 1; May D., C. B. Nasmith, Bobcaygeon, 2; Bacilius, G. Nasmith, Bobcaygeon, 3. The Arrow, owned by J. Hopewood of Toronto broke its mast on the second leg and dropped out.

Men's rowing skiff, half-mile—O. Green, Orillia, 1; J. Coones, Bridgenorth, 2.

Canoe paddling, boys 16 years and under—P. Routly, Peterboro, 1; V. Fife, Bridgenorth, 2.

Canoe paddling, half-mile, men's single—P. Nicholls, Bobcaygeon, 1; H. Simpson, Lakefield, 2; E. Green, Orillia, 3.

Canoe paddling, tandem, half-mile—N. Bell and Miss G. Hall, Peterboro, 1; G. O'Leary and Miss F. O'Leary, Lindsay, 2.

Skiff rowing, ladies, half-mile—G. Hall, Peterboro, 1; I. Hay, Peterboro, 2.

Canoe sailing, three miles, triangular—M. Hamilton, Peterboro, 1; F. Roy, Peterboro, 2.

Canoe paddling, men's tandem, half-mile—Nicholls of Bobcaygeon and Simpson of Lakefield 1.

Canoe paddling, ladies' tandem, half-mile—G. Hall and H. Hall, Peterboro, 1; F. Neelands and F. O'Leary, Sturgeon Point, 2.

Gasoline launch, two miles—Pupput, Granth, Sturgeon Point, 1; Hustler, Dr. Allen, Lindsay, 2; Spray, Young, Springbank, 3.

Tilting contest—Hopkins and O'Leary of Lindsay 1.

Hurry-scurry race—J. Main, Peterboro, 1; D. Bull, New York, 2; B. Cameron, Peterboro, 3.

Upset race—B. Cameron, Peterboro, 1; G. O'Leary, Lindsay, 2.

The judges were: F. Anderson of Stony Lake; A. E. Bottum, W. T. C. Boyd, W. L. Read, Bobcaygeon; T. W. Greed, Sturgeon Point; J. D. Edwards, Lindsay; C. B. McAllister, Peterboro.

In a football match between Bridgenorth, Midland League team, and a Peterboro team, the score was a tie—1 to 1.

Cold Bath for Drunkards.

Glasgow, Aug. 6.—"I hold the strong view that it is almost impossible for any one taking a cold bath early every morning to become an habitual drunkard."

With that remarkable statement Mr. William Mayer startled the members of the Sanitary Institute Congress at Glasgow University recently.

He was addressing the section devoted to surveyors and engineers, and the tantalizing thing is that he seems to have added nothing to the bare statement, nor does there appear to have been any discussion upon this entirely new point in the treatment of inebriety.

BUNCH TOGETHER

Coffee Has a Curious Way of Finally Attacking Some Organ.

Ails that come from coffee are cumulative, that is, unless the coffee is taken away new troubles are continually appearing and the old ones get worse.

"To begin with," says a Kansan, "I was a slave to coffee just as thousands of others to-day; thought I could not live without drinking strong coffee every morning for breakfast and I had sick headaches that kept me in bed several days every month. Could hardly keep my food on my stomach, but would vomit as long as I could throw anything up and when I could get hot coffee to stay on my stomach I thought I was better.

"Well, two years ago this spring I was that sick with rheumatism I could not use my right arm to do anything, had heart trouble, was nervous. My nerves were all unstrung and my finger nails and tips were blue as if I had a chill all the time and my face and hands yellow as a pumpkin. My doctor said it was heart disease and rheumatism, and my neighbors said I had Bright's Disease and was going to die.

"Well, I did not know what on earth was the matter, and every morning would drag myself out of bed and go to breakfast, not to eat anything, but to force down some more coffee. Then in a little while I would be so nervous, my heart would beat like everything.

"Finally one morning I told my husband I believed coffee was the cause of this trouble and that I thought I would try Postum, which I had seen advertised. He said, 'All right,' so we got Postum and although I did not like it at first I got right down to business and made it according to directions, then it was fine and the whole family got to using it, and I tell you it has worked wonders for me. Thanks to Postum in place of the poison, coffee, I now enjoy good health, have not been in bed with sick headache for two years, although I had it for 30 years before I began Postum and my nerves are now strong and I have no trouble from my heart or from the rheumatism.

"I consider Postum a necessary article of food on my table. My friends who come here and taste my Postum say it is delicious." Name given by Postum Co., Battle Creek, Mich.

Get the book, "The Road to Wellville" in each package.

ARGOS WON FIVE EVENTS GREER OUTROWED TITUS

Immense Crowd Witnessed Finals in Canadian Championships at St. Catharines.

ROWING RESULTS.

Junior singles—Final—McGee, T.R.C., rowed over course alone. Richards, W.R.C., declared ineligible.

Junior four-oars—Argonauts 1, Ottawa 2, Winnipeg 3. Buffalo 4. Time 7.58 3-5.

Intermediate singles—Final—Lloyd 1, Park 2. Park covered only half the course, and Lloyd finished in 9.20.

Junior eight-oars—Final—Argonaut No. 2 (Barker coxswain), 1; Argonaut No. 1 (O'Donnell coxswain), 2; Toronto (Finnegan coxswain), 3. Time 7.16 3-5.

Senior singles—Finals—Greer -, Titus 2. Time 8.22.

Intermediate fours—Juniors—Argos 1, Ottawa 2, Winnipeg 3. Time 7.51 2-5.

Senior doubles—Finals—Scholes and Smith rowed over the course alone.

Senior fours—Argos (Wadsworth stroke), 1; Argos (winners of intermediate fours, Thompson stroke), 2. Time 7.53 4-5.

Intermediate doubles—Final—Torontos 1, Winnipeg 2, Brockville 3. Time 7.57 2-5.

Senior eights—Final—Argos (Loudon coxswain), 1; Argos (winners of junior eights, Barker coxswain), 2. Time 7 min.

St. Catharines, Aug. 6.—(Special.)—Between six and seven thousand people witnessed the last day's sport on the Royal Canadian Henley course this afternoon. It was a bigger day than the second day last year. The grand stand was filled, thousands occupied the east bank of the canal, the retaining wall between the two canals and the bluffs far up the course towards the starting point at the clubhouse, and many more saw the races from craft of various kinds, which flitted about the stretch of water near the grand stand. The course was kept clear for the contestants. Altho a stiff breeze was blowing outside the piers, the canal was comparatively smooth. What wind there was inside this land-locked waterway blew directly across the course, and, while it did not spoil the sport, it was not conducive to record-smashing.

As on Friday, the arrangements made by the committee were fairly satisfactory, and it is with no carping spirit that The World calls attention to one slight defect. There was not sufficient room on the press boat for the representatives of the newspapers, many of whom came a long way—from Boston, New York and Buffalo—to write up and illustrate the regatta. A Boston man was taken on board Frederic Nicholls' fine yacht, the Tranquillo, which was the judges' boat, but two Buffalo illustrators, with cameras, had no accommodation except on the already over-crowded press boat and they were unable to secure snapshots of the events. They were even jostled about by some on board and gruffly told that they'd "better go and hire a boat" if they wanted to get down to the clubhouse. A St. Kitts reporter, who talked incessantly, wanted to throw the husband of "Kit" into the canal. Of course, the committee are not responsible for all this, but another year a yacht that can keep up with the scullers should be placed at the disposal of the press. As it was, they were able to see only the finish of the various events.

McGee Rowed Alone.

The first event was the final in the junior singles. McGee of the Toronto Rowing Club rowed over the course alone, Richards of the Winnipeg Rowing Club having been declared ineligible owing to his having won in the junior doubles on Friday.

There were four starters in the next event, the junior four-oars—the Mutual Boat Club of Buffalo, Winnipeg Rowing Club, Argonaut Rowing Club of Toronto and Ottawa Rowing Club. Argos rowed splendidly, finishing about four seconds ahead of Ottawa. Winnipeg was third and Buffalo fourth. The time was 7.58 3-5. The crews were: Argos (G. A. Campbell bow, M. Cochrane, H. M. Balfour, J. A. Thompson stroke), 1; Ottawa (O. B. Haycock, E. V. Lesslie, E. D. Steele, G. B. Greene), 2; Winnipeg (D. McDonald, G. S. Mothersill, R. W. Robinson, P. B. Brown), 3; Buffalo (Martin Lovell, Timothy Regan, Frank Downey, D. J. Sullivan), 4. The Argos received a great ovation from the grand stand and the crowd on the banks on finishing what was regarded to be a great race.

Lloyd of Arlington, Mass., and Park of the Argos started in the finals in the intermediate singles, but Park quit about halfway down the course, having had some trouble with his shell. Lloyd's time for the distance was 9.20.

Argos' No. II. Win.

No. 2 crew of the Argonauts, with Capt. R. K. Barker at the rudder, won by a length from No. 1 crew, the Torontos, with Champion Lou Scholes stroke and M. Finnegan coxswain, in third place in the junior eights. The time was 7.16 2-5. After the start Scholes' crew got second position, but Finnegan drew the boat into the wash of No. 2 Argos, and the first Argos steadily drew up on them, passing them half-way down the course. The Torontos were a length behind Argos No. 1 at the finish. The win of Captain Barker's crew was popular with the crowd. The men behind the oars: Argos No. 2 (W. G. Ingles, A. J. Kerr, C. O. Fellows, K. T. Aitken, A. N. Fellows, T. P. Grubbe, J. A. Walsh, Ross Murphy stroke, and R. K. Barker cox.); Argos No. 1 (D. Smith, D. Hood, W. S. Breckell, N. B. Jackes, C. B. Coleman, C. De Follet, J. W. Fraser, C. Furlong stroke and J. N. O'Donnell cox.); Toronto (F. Russell, F. Smith, S. Smith, W. Matthews, E. McGee, W. Forbes, F. Dissette, Lou Scholes stroke and M. Finnegan cox.).

This event has been protested by the Torontos, as three of No. 1 crew of the Argos were senior men—Bailey, Parks and Allen.

Greer Beats Titus.

Frank B. Greer of East Boston easily showed his superiority over Constance S. Titus in the final heat of the senior singles. Titus was only 2 3-5 seconds behind and paddling up to the winner gave him a hearty handshake, to the delight of the crowd. The time was 8.22, one second better than Scholes' time when he beat Cloutte at Henley. The English course, however, is from 15 to 20 seconds slower than this course. Greer pulled a steady oar thruout course, and had the New York sculler well in hand all the time. The best opinion here to-day is that Scholes can beat the Boston man, and many were disappointed that the two did not come together. Scholes keeps his hands well down at the finish of the stroke, while Greer finishes high up. Commenting on the difference in style between the two men, Ed. Durnan, who went to England with Scholes, said Lou is a finished sculler, while Greer is not. Greer's victory was popular, and he was given a mighty cheer, while a few hisses emanated from the crowd when Titus passed. The spectators can hardly afford to show feeling in this way, and the action of a few is to be regretted.

Intermediate Fours.

There were three crews in the final intermediate fours—Argos, Ottawa and Winnipeg. The Mutual R.C. of Buffalo withdrew, as they were badly beaten in the juniors. Argos finished first in 7.51 2-5, with Ottawa second and Winnipeg third. The crews were the same as the entries in the junior fours.

Just a Walk-Over.

Frank Smith and Lou Scholes went over the course in the final senior doubles, the Argos' pair, Reiffenstein and Wadsworth, declining a contest.

In the senior fours the two entries were from the Argos. The four stroked by J. S. Thompson rowed second to the four stroked by W. R. Wadsworth. The time was 7.53 4-5.

Thompson's crew contested three events, winning two first and making a good showing in this last event. They gradually closed up the hiatus of water from three or four lengths till, in the finish, there was only a length between them. The crews were: Argos No. 1 (G. P. Reiffenstein, D. R. Mackenzie, C. W. Rice, W. R. Wadsworth), 1; Argos No. 2 (G. S. Campbell, M. Cochrane, H. M. Balfour, J. S. Thompson), 2.

Lou Scholes gave an exhibition sprint in front of the grand stand for the benefit of the spectators. His style was much admired, and the champion was given a hearty cheer.

The intermediate double-sculls final were won by the Toronto R. C. (H. McGrath and E. McGee); Winnipeg (Gerald Aldous and C. S. Richards), 2; Brockville (Harold Fraser and Louis Fournier), 3. The time was 7.57 3-5.

This win was especially notable, as McGrath broke the blade of one of his oars about mid-distance, and McGee had practically all the pulling. He was exhausted after the race.

The last event was the final of the senior eights, between the Argonaut senior eight and the Argonaut junior eight, winner of the junior eights. The former won by two lengths. The crews comprised: Seniors (S. B. Bailey, C. W. Rice, G. P. Reiffenstein, P. E. Boyd, T. P. Birchall, W. R. Wadsworth, D. R. Mackenzie, Jos. Wright stroke and T. R. Loudon cox.), 1; Juniors (W. G. Inglis, A. J. Kerr, C. O. Fellows, T. Aitken, A. N. Fellows, T. P. Grubbe, J. A. Walsh, Ross Murphy stroke and R. K. Barker Cox), 2. The time was 7 minutes flat.

After the races the crowds were well handled by the N., St. C. & T. Railway, and the Lakeside made a special trip, as well as the Garden City, to take back the 1500 or more Toronto people who saw the races.

NEW 100-YARD SWIMMING RECORD

Canadians Fanciest Divers, But New Yorkers Outclass Local Swimmers.

The tenth annual tournament of the Toronto Swimming Club was held at the island course on Saturday afternoon and was highly successful, both in point of attendance and in the excellence of the contests. The arrangements were admirable, the course being boomed off and the events carried along without delay. The balcony of the Toronto Rowing Club was filled with ladies and every vantage point was crowded with interested spectators. The presence of a number of competitors from the United States and England added to the excitement, and the "foreigners" succeeded in capturing the chief events.

The 100 yards record was beaten by Daniels of the New York Athletic Club, he clipping one-fifth off the mark made by Ruberl of the same club at Ottawa last year. Mr. Daniels also went after the quarter mile record, but failed, which was accounted for by the fact that there was a slight current running west. The Canadian record for the distance is 6.18, but Mr. Daniels made it in 6 minutes flat in New York last week.

Diving Closely Contested.

The fancy diving was a very attractive contest. H. Demers and C. S. Norris, old-time opponents, gave the judges some trouble in deciding the winner. In neat diving the two were required to give an extra exhibition, and the judges unanimously gave the decision to Norris by one point. This was won last year by Demers and in 1902 by Norris. In high fancy diving the award was reversed, Norris not being up to his usual form.

Another exciting event was the game water polo between the Reds and the Blues. The latter team led off well and scored the first three goals, but tired somewhat, and their opponents succeeded in putting thru four goals, while they added only one, leaving the result a tie. The last game was won by the Reds just as time was called and both teams were well exhausted.

Summary of Events.

The summary is as follows:

Junior city championship, 50 yards, boys, 15 years and under—C W Waldron 1, W L Vale 2, J M Vale 3. Time 47 seconds.

Canadian championship, 100 yards—C M Daniels (N Y A C) 1, E Jones (Mark Addy Swimmming Club, Salford, Eng.) 8, W Hampton 3. Time 1.04 4-5.

Neat diving—C S Norris 1, H Demers 2, H H Wilson 3.

100 yards, handicap—R A Barber, 9 sec., 1; H H Wilson, 11 sec., 2; N G N G Duffett, 11 sec., and W. Hampton, scratch, equal, 3; D G McGillicuddy, the second scratch man, was fifth Time 1.21 2-5.

440 yards, Canadian championship—C M Daniels (N Y A C) 1, T H Adams (N Y A C) 2, F Hall (Hamilton Swimming Club) 3, J R McIntosh (H S C) 4. Time 6.40 1-5.

Fancy diving, Canadian championship—H Demers 1, C S Norris 2, J W S McGregor 3.

Water polo—Reds 4, Blues 4.

880 yards, Canadian championship—E H Adams (N Y A C) 1, F A Wenck (New York, unattached) 2, W H Jones (Mark Addy Swimming Club, England) 3. Time 14.40.

The last race was won easily, but the contest for second place was very close. The time was slow, the U. S. record being 13.28.

Could Win in New Work.

Mr. Wenck of New York complimented very highly the fancy diving of Demers and Norris, and said they could go to New York and win with ease. He said it was, without doubt, the best exhibition he had ever seen. The foreign contingent was very much pleased with the reception given by the club, and the members were all loud in their praises of the course and the fine facilities for bathing.

The officers of the day were: Clerk of course, A Cottam; starter, S H Howard; judges, W G McClelland, F M Thomas and Major Sankey. H Sherrard refereed the polo contest, and Messrs. Cottam, Norris and Muirhead were the timekeepers. The entries were large in all the contests and many compliments were paid the officials for their courtesy and ability in running off the program so successfully.

Run on Bank Continues.

Chicago, Aug. 6.—When the doors of the Drovers' Trust and Savings Bank at the stock yards opened to-day about 150 persons were in line to withdraw deposits, continuing the run begun on the bank yesterday. Vice-President Tilden said he expected that there would be withdrawals by the smaller depositors for some time. "We are prepared for every emergency," he said.

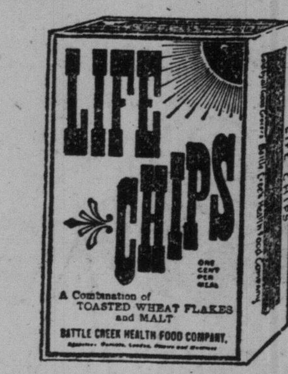

The above is a facsimile of the package which contains the original ready-to-eat breakfast food.

Whn ordering see that the name

Life Chips

appears in plain red letters on the face of the package. It stands for all that is excellent in scientifically prepared breakfast foods.

The satisfaction of having the washing done early in the day, and well done, belongs to every user of Sunlight Soap. 10B

GREAT AUTOMOBILE RACES ON EXHIBITION PARK TRACK

About Five Thousand People Watched the Event of the Season in Motoring.

The thousands who went to Exhibition Park to see Champion Barney Oldfield break a record of speed, had no cause for disappointment. At three miles, for a half-mile track, he is stated to have made a new world's record in 3 minutes 57 2-5 seconds. The second mile of this was run in 1.13, which is within two seconds of his own record for a single mile, in 1.16.

The bare record of the fact gives the reader no conception of what this means, but those who know the appearance of the half-mile track at Exhibition Park may take out their watches and look at the second hand as it moves round the dial, and consider that Oldfield went round the track at a rate which beat the watch-hand by over twenty seconds every time round the dial. Some people have seen trolley cars in Tannery Hollow going at the rate of twenty miles an hour—twenty-two has been sworn to. Oldfield went twice as fast. Almost 100 feet per second is the rate at which he covered the ground. The track is not an ideal one, being rutty at the corners, and it grew softer as the racing proceeded, while the dust made skidding unavoidable.

"The track is an excellent shape," said Oldfield to The World after the three-mile spin, "and it is well banked up. But I am a little nervous at the bend. If I went thru that fence at the corner I would kill half a dozen people. The engine alone weighs 800 pounds, and the machine is over 2000. Where those ruts are the track throws me out of my seat. My arm is all cramped up with holding on thru the three miles, and I don't know if I can hold the five."

Made a Long Mile of It.

He slowed up at the west corner in the five miles, and in addition to having a heavy wind and running on the outside of the track, which made a long mile, and was good for several seconds, the record is one which may be noted with pride by the supporters of the first Toronto motor-car meet.

E. T. Thomas of Buffalo, the well-known manufacturer, said that the gathering was "very creditable to the city, and much excelled the first meet at Cleveland or at Fort Erie by the Buffalo clubs.

"My car only came out of the workshop last night, and I am very pleased with the result. There was no time to give it a trial.

"Oldfield has done splendidly. The ruts on the track are against high speed, but the showing is most satisfactory."

Sensational Speed.

Oldfield's five-mile performance was begun in a highly sensational manner, with a speed of 1.18. Turing the west corner, however, there came a report like that of a rifle, and the right-hand rear tire, costing $100, it is said, was a wreck. Apparently no great inconvenience was caused to the running of the machine and as a demonstration that the loss of a tire at the highest speed was not dangerous the accident had its advantage. A new tire was speedily put in place, and Oldfield started off again.

A Man of Mark.

He is one of the typical Americans, who know how to do things that require the finest possible combination of nerve and muscle, of mental coolness and physical power. When you are flying along behind a ton of metal at the rate of 45 miles an hour, and you know that the slightest accident may cause all sorts of disaster, when you have to think twenty times as quick as the man whose pace rarely exceeds two miles an hour, you require an adjustment of all the ordinary human faculties that cannot be acquired, except under conditions whose very possession places a man well up in the ranks of the race.

Swift motion is the measure of men of the 20th century. Horses, bicycles, railways, trolleys, torpedo boats, turbines to Hamilton and balloon drops everywhere, anything to get a move on, is the ambition of the hour. The Romans got as far as chariot races in the Colosseum and after a couple of thousand years America has harnessed the demons of fire and steam, oil and electricity and turned their energy into motion.

My, the Thrills!

Roman emperors and nobles, patricians and plebeians of all kinds never enjoyed such thrills as the millionaires of the present day, or the multitudes who look on and share their vibrations.

Motor cars have come to stay until the perfection of the air-ship, the viwan of lost Atlantis. How fast we can crawl over the ground is the problem of the age, until it becomes possible to soar thru the clouds.

A Fine Crowd.

So the millionaire sport at Exhibition Park on Saturday afternoon was a royal spectacle. There was a great turnout of all varieties of the new vehicles, and almost as many makers were represented as owners. Motor car construction must be recognized as one of the great mechanical industries of the day.

At 2.30 about 1000 people were assembled, but by 4 o'clock there were probably 5000 gathered about the enclosure for two-thirds of the distance around the fence, and on the grand stand and inside the ring by the judges' stand. Most of the visiting cars were also assembled inside the ring and kept up a puffing and snorting and exploding, while emitting a symphony in smells that might have been used by Wagner to illustrate his most diabolical motifs.

Motor bicycles sped about with the rattle of musketry attending their progress, and every little while a big car would fire off a feu-de-joie from some unaccountable source in its viscera.

When Oldfield Came.

It was not until a low rakish-looking craft hove in sight, such as was wont to appear on the horizon of nautical narratives, that interest in the vehicles themselves rose to the highest pitch.

The champion driver, Barney Oldfield, came along on his Peerless Racer and proved the centre of interest for the rest of the afternoon. People are not satisfied with anything else when they can get the best, and Barney is best in his line. The Peerless is long and low and green, and when you are near enough, if you dare to get within range of its pom-pom effects, there are rows of drug phials at one end of it, and ramrods and brakes underneath, and cylinders and wheels and things that suggest the prophet Ezekiel in his mechanical moments.

The general effect is of an inverted boat on a torepdo-shaped carriage.

No Acciden to Mar.

The course was kept lively with the trial spurts of the contestants, and men with the combined hawk and owl expression given by goggles and keen attention swept about in giddy circles. Not an accident of any kind marred the afternoon's sport, with the exception of Oldfield's ruptured tire.

The first race did not prove so exciting as was anticipated, one of the competitors having to drop out. A compensating sprocket depending on a friction attachment which had not been sufficiently tightened was given as the cause.

In the second race it was at once apparent that the track failed entirely to afford any criterion of the speed attained by the cars. As the heavy vehicles passed there was a sense of labor and great exertion in their movement, tho twenty miles an hour is a respectable gait. The absence of anything to compare the speed by makes the actual speed appear slow. A surgeon in teh army has stated that he used to think cannon balls went slowly until he saw one ricochet from one bank of a river to the other. The ball struck both banks at once, he thought, and he appreciated the velocity afterwards.

Neck and Neck Racing.

The third race developed great excitement, as a neck-and-neck contest between Kemp's and Short's entries. The public enjoyed seeing the third man creep up to second place, and finally get ahead, to be caught again as they passed the stand at a thirty-mile-an-hour clip, and pass finally in front on the backstretch. Two miles is all too short for this rate, and probably quite long enough for the tense nerves of the drivers.

In the fourth race there was delay over a squabble as to whether the cars should run with full equipment, and they finally went off under protest. They were big cars, and the muffled but thunderous roar of the engines as they snored past gave the impression of great power.

In the fifth race the big Thomas car looked like the after section of one of Columbus' caravels with their nigh poops, but the time was four centuries ahead of the explorer. The great clouds and columns of dust torn from the track and carried skyward by the high wind, gave some faint impression of the speed.

Ladies Given Fast Spin.

In the sixth race a fine record was made of 3.19 1-2 by F. W. Baillie's Peerless car. Mr. Ballie drove several parties of ladies round the track at the conclusion of the races and made very swift time, approaching 40 seconds for the half mile.

The committee are to be congratulated upon the meet, which for a first occasion was singularly successful. Another time the conditions may be more clearly indicated, and a few other details attended to as experience may suggest, but the officials had everything in commendable order. J. C. Eaton, E. B. Ryckman, and A. F. Webster were time-keepers; Dr. Doolittle was starter; J. B. Smith and A. E. Chatterson, judges; W. A. Kemp, referee; and J. T. Parker, clerk of the course. Music was supplied by the band of the Governor-Generals Body Guards.

Champion Oldfield will race in Hamilton on Monday, and is worth the trip to see.

St. Cyprians Beat St. Marks.

St. Marks and St. Cyprians played a C. & M. League game on the latter's ground on Saturday, which, after an exciting finish, resulted in the defeat of St. Marks by 9 runs. St. Marks batted first and were dismissed for 37 runs, due mainly to the splendid bowling of Clarke, who duplicated his performance of a week ago by taking three wickets—all clean-bowled—in three consecutive balls, capturing in all seven wickets for 13 runs. St. Cyprians commenced well, but lost eight wickets for 18 runs, and wanted 14 to win when Baker joined Wise. Both men commenced to force the bowling and scored freely, hitting out 22 runs for the last wicket, turning what appeared to be a lost game. Bennett for St. Marks took five wickets for 18 runs. Score:

—St. Marks.—

A. Bennett, lbw, b Clarke	4
E. Telfer, b Clarke	5
F. Kinnear, c Wood, b Stokes	9
P. Keeler, c Holt, b Clarke	0
L. Ingles, run out	2
C. Thetford, b Clarke	6
E. Thayer, not out	5
D. Bennett, b Clarke	0
Thetford, c Wood, b Wise	1
Montizambert, b Clarke	2
Hitchman, b Clarke	0
Extras	3
Total	37

—St. Cyprians.—

H. Ash, run out	7
T. Prince, b Thetford	2
W. Carter, c Bennett, b Thetford	0
Clarke, b Bennett	3
F. Colborne, b Thetford	0
Jones, b Bennett	1
Holt, c Hitchman, b Bennett	0
Stokes, b Thetford	1
H. Wise, b Bennett	14
W. Woods, c and b Bennett	4
T. Baker, not out	10
Extras	4
Total	46

AD ROWING ... biAh

Canadian General Electric Co. Win.

A very interesting match was played on the Varsity lawn Saturday last between the C.G.E. Co. and St. Simon's C.C., resulting in a win for the Electric Co. by a margin of 6 runs. For the winners Fee, Kerrigan and J. McCaffrey batted well, each getting double figures, while at bowling McElroy proved the demon, getting six wickets for 25. For St. Simons Paton, who was the only man to get doubles, played well for his 16, and with the ball, Moore and Ham bowled well, the former getting 6 for 25, the latter 4 for 21. The scores:

—C.G.E. C.C.—

J. McCaffery, b Moore	10
W. McCaffery, c and b Moore	1
C. McElroy, c Owen, b Ham	3
R. F. Massie, b Ham	2
E. Kerrigan, c and b Moore	12
Fee, b Ham	13
Sharpe, c Kingsford, b Moore	0
J. W. Harkom, c Till, b Moore	5
R. Graham, c Merton, b Moore	0
Wilgar, b Moore	0
Pardoe, not out	2
Extras	9
Total	57

—St. Simons—

S. Moore, b McElroy	0
C. E. Ham, b McElroy	3
P. Seon, b McElroy	0
W. Owen, b Massie	0
T. H. Till, c Wilgar, b Massie	4
Patton, c Pardoe, b Massie	16
Coombs, b McElroy	6
P. D. Ham, c and b Sharpe	5
P. Kingsford, b McElroy	9
Merton, c W. McCaffrey, b McElroy	1
Gilchrist, not out	0
Extras	7
Total	51

Saunders Made 103 Runs.

The Toronto and Parkdale Cricket Clubs played a City League match on the Varsity campus on Saturday, the Toronto club winning. Fleury seems to be regaining some of his old time form, both in bowling and batting. He took 7 wickets for 42 runs. Ferrie made a very fine catch off Leigh. S. R. Saunders played a very steady and strong batting game for the first century made by a Toronto C.C. player this year. Lightfoot of Parkdale made 46 in very good form, making many boundaries. The following is the score:

—Parkdale—

H. C. Wright, b Wallace	0
T. M. Scott, b Fleury	11
C. E. Chambers, b Fleury	7
C. Lightfoot, b Wallace	2
F. S. Sterling, c Ferrie, b Fleury	46
C. Leigh, c Ferrie, b Fleury	3
T. Dyson, b Lownsborough	0
H. Carter, c Hadow, b Fleury	4
W. Tilston, c and b Fleury	1
H. Garrett, c C Saunders, b Fleury	4
Bogart, not out	0
Extras	5
Total	84

—Torontos—

W. J. Fleury, b Lightfoot	11
W. McMillan, c Garrett, b Dyson	4
E. H. Leighton, c Leigh, b Dyson	11
H. F. Lownsbrough, l.b.w., b Lightfoot	7
S. R. Saunders, not out	103
A. E. Ferrie, std. Leigh, b Wright	27
S. B. Trainer, b Dyson	48
C. Wallace, b Dyson	0
A. M. Ellis, b Sterling	2
J. J. Wright, not out	4
R. N. Hadow, did not bat	0
Extras	14
Total	231

HAVE YOU AN ACHE OR A PAIN ANYWHERE?

It matters not how long or how deeply seated your pain is, it can be quickly removed by the use of Nerviline—the king of all liniments. Highly concentrated, being fully five times stronger than any other liniment, more penetrating than any other, Nerviline is composed of the most wonderful pain-subduing remedies known in medicine. Nerviline is worth its weight in gold to every family. It's inconceivable that Nerviline should fail to relieve pain, so powerful is it, and yet in sweetened water it may be given to the youngest infant. Powerful, penetrating, pain-subduing, you have only to use it once to keep it as a safeguard against pains, aches, bruises of every kind and degree.

CASTORIA

for Infants and Children.

The Kind You Have Always Bought

BEARS THE SIGNATURE OF

Chas. H. Fletcher.

In Use For Over 30 Years.

THE CENTAUR COMPANY, 77 MURRAY STREET, NEW YORK CITY.

The best quality is always the best value

COWAN'S PERFECTION COCOA

(MAPLE LEAF LABEL)

Is unsurpassed, very nutritious and very digestible.

The Cowan Co., Limited, Toronto

St. Albans Defeat Grace Church C.C.

On St. Albans' grounds on Saturday the home team defeated Grace Church by a score of 73 to 51. Robinson for St. Albans and Manning for Grace Church bowled exceptionally well, taking 5 wickets for 6 runs and 6 wickets for 18 runs respectively. Score:

—St. Albans.—

H. Lumbers, c Rawlinson, b Manning	3
J. Curts, run out	12
W. Robinson, b Manning	0
J. Parker, b Mortimer	0
S. Howard, b Manning	1
R. B. Hornibrook, b Morris	16
A. N. Ledger, b Manning	18
A. G. Robertson, b Morris	7
H. Hancock, jr., b Manning	3
J. Colborne, not out	4
A. H. Brewer, b Manning	0
Extras	9
Total	73

—Grace Church.—

Clark c Ledger, b Lumbers	1
Mortimer, c Lumbers, b Curts	0
Shann, b Robinson	22
W. Rawlinson, b Curts	0
Armsworth, c Hancock, b Lumbers	2
Morris, b Robinson	5
Manning, b Robinson	6
Alexander, c Colborne, b Robinson	0
Houston, run out	5
Brown, c Robertson, b Robinson	7
L. Rawlinson, not out	0
Extras	3
Total	51

St. Clements 44, Rosedale Jrs. 40.

The St. Clements Club defeated Rosedale juniors on Saturday by 44 to 40, in a Church and Mercantile League game, on the home grounds, at Leslie's Park. Crichton for the Leslie Parkers took 6 wickets for 6, and for the juniors Lenny took 5 for 14. Score:

—Rosedale Junior C. C.—

H. Larkin, b Crichton	0
H. S. Read, b Hemming	7
Beale, c Hemming, b Guest	6
J. B. Neale, b Crichton	6
D. Wookey, b Crichton	3
T. Leeds, b Crichton	0
Lenny, b Crichton	2
C. M. West, b Crichton	3
Brodigan, c Roe, b Guest	0
Cox, not out	3
McGiffen, b Hemming	0
Extras	10
Total	40

—St. Clements C. C.—

H. Hall, b Wookey	4
S. Sobey, c Wookey, b Read	10
F. Guest, b Read	1
H. Webber, b Read	5
E. P. Hemming, c McGiffen, b Lenny	3
A. Findley, b Lenny	2
A. E. Roe, not out	13
George Briggs, c McGiffen, b Lenny	0
H. Edkins, run out	1
A. E. Edkins, b Lenny	0
W. Crichton, c McGiffen, b Lenny	4
Extras	1
Total	44

Yachtsmen Defeat Bowlers.

The Victoria Bowling Club visited Hiawatha Island on Saturday afternoon and played a splendid game of bowls with the R.C.Y.C. Bowling Association, resulting in a victory for the yachtsmen by 5 shots. The following is the score:

Victorias.		R.C.Y.C.	
I. Miles.		H. Leach.	
P. Hutchison.		H. D. P. Armstrong	
H. J. Minty.		G. Copping.	
C. A. Ross, sk.	24	E. H. Duggan, sk.	17
H. J. Coleman.		S. L. Hammond.	
A. H. Baines.		J. S. Willison.	
W. J. McMurtry.		W. H. Ketchum.	
Dr. Clark, sk.	13	F. O. Cayley, sk.	10
Mr. Burns.		J. H. Jellett.	
J. Cruso.		J. H. Horsey.	
W. Worthington.		T. M. Scott.	
F. J. Glackmeyer, sk.	13	W. F. Davison,	32
G. S. Pearcy.		W. D. Taylor.	
E. F. Beatty.		T. B. Lee.	
Geo. Biggar.		J. D. Shields.	
E. M. Lake, sk.	28	Geo. C. Jones, sk.	21
W. J. Barr.		M. H. Brown.	
W. H. Grant.		C. W. Band.	
F. N. Vanzant.		W. E. Brown.	
J. Paton, sk.	20	R. W. Ball, sk	23
Total	98	Total	103

Majority for R.C.Y.C., 5 shots.

DOCTORS FORM A TRUST.

Albion, Mich., Aug. 6.—Dead-beats of this city and vicinity will soon have to get along without medical attendance, for the doctors have decided to leave them severely alone.

The doctors have lost thousands of dollars. A blue-book will be compiled in which every family will be listed A1 or n.g., as the case may be. Every doctor will have a copy of it and govern himself accordingly.

A penalty will be exacted by the trust or combination from every doctor who feels of a man's pulse or looks at his tongue without consulting his blue-book to ascertain the financial condition of the patient.

Government Jam.

London, Aug. 6.—The prospect of being able to purchase jam with the [illegible] government department upon it is within reach of the householder.

That Malacca affair ought to give England an idea of how we felt about that sort of thing in 1812.—The Augusta (Ga.) Chronicle.

THE MOST NUTRITIOUS.

EPPS'S COCOA

An admirable food, with all its natural qualities intact, fitted to build up and maintain robust health, and to resist winter's extreme cold. Sold in ¼ lb. tins, labelled JAMES EPPS & Co., Ld., Homoeopathic Chemists, London, England.

EPPS'S COCOA

GIVING STRENGTH & VIGOR

The Drink of Health

is O'KEEFE'S SPECIAL EXTRA MILD ALE. Rich in strength-giving malt and hops—gently stimulating and invigorating. Absolutely pure—perfectly brewed—fully aged. An ideal beverage for Invalids and Convalescents. Your dealer has

O'Keefe's

GENTLEMEN'S Shaving Needs

Our stock of shaving goods is most complete, including Razors, Strops, Brushes, Shaving Soap, etc. We guarantee

OUR RAZOR BLADES

RICE LEWIS & SON, LIMITED, TORONTO

CONCRETE SIDEWALK TOOLS

EDGERS, GROOVERS, JOINTERS, FOUNDERS NAME PLATES, EXTENSION HANDLES.

—DOT ROLLERS—

THE VOKES HARDWARE CO., Limited

111 Yonge Street. 135

AMENDMENT CAST OUT.

Ottawa, Aug. 6.—The alien labor bill was given a third reading this afternoon, despite a renewed protest from Walter Scott and an amendment proposed by Nat Boyd. Mr. Boyd wanted a provision giving Northwest farmers the right to bring in harvest hands. Sir William regretted this amendment as useless; conditions in this particular respect were not being changed. The prime minister condemned the proposal, saying that it was mischievous. It would mean that Canadian harvesters could no longer go over to Dakota for the early harvests there and then return for the Canadian harvest.

"Invited Citizens" Disappointed.

Arcadia, Fla., Aug. 6.—Isaiah E. Cooper was not hanged here yesterday for the murder of Marshal Bowman, as scheduled. Sheriff Fielder had everything in readiness and invited citizens had gathered in the jail yard when a telegram was received from Governor Jennings revoking the death warrant, but ordering Cooper still held in jail.

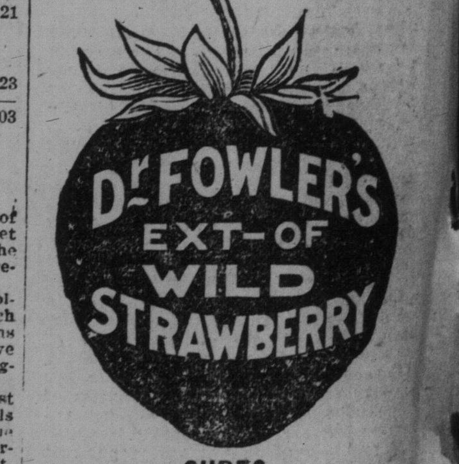

CURES

Dysentery, Diarrhoea, Cramps, Colic, Pains in the Stomach, Cholera, Cholera Morbus, Cholera Infantum, Sea Sickness, Summer Complaint, and all Fluxes of the Bowels.

Has been in use for nearly 60 years and has never failed to give relief.

The Conservative Path

Many years of experience convince us that conservative methods are best—best for us and best for our customers. Our policy is to conduct the business of the Corporation along the most conservative lines. In every transaction safety has been placed above every other consideration. This is purely an Investment Company, not a speculative institution.

INTEREST IS ALLOWED ON DEPOSITS AT 3½ PER CENT. PER ANNUM COMPOUNDED HALF YEARLY.

CANADA PERMANENT MORTGAGE CORPORATION,
Toronto-street, Toronto.

THE WEEK IN SECURITIES SHOWS LITTLE CHANGE

Market at New York is Catering for Public Confidence—Locals All Steady.

World Office.
Saturday Evening, Aug. 6.

The same features characterized Wall Street this week as for the last month. Few beneficial factors have entered the market, while the important one of the crop situation of the opposite type has if anything become more serious. News of injury to the northwestern wheat crop has, however, not been allowed to interfere with prices, except in a very minor degree, which has served the purpose of demonstrating that for the present quotations can ignore material matters of this kind. Wall Street either believes or would have others believe, that this season's crop is not of importance to the earning powers of railroads and other kindred institutions. When brought face to face with a sensational advance in wheat prices, the cause is assigned to damage and shortage in outside countries, and particular stress is laid upon the many benefits that will accrue to the American farmer by this fortunate occurrence. The attempts to deny the statements of the Chicago bulls are clumsy, and rather tend to confirm the opinions now tenaciously adhered to, that the United States wheat crop will be far below that of a year ago. The claim that the shortage will be fully made up for by financial results from resulting higher prices to the farmer cannot surely apply to the general good. Loss of transportation charges to the public carriers of only one-tenth of the amount of last year is of serious import, and it remains to be shown where this deficiency in freight is to be made up. Reliance is still placed in the success of the corn and cotton crops, but there is no assurance that the former will fare better than the wheat and doubts of this are already expressed, owing to the late seeding and unsatisfactory weather. The Missouri State corn crop report of this week showed a depreciating percentage in condition, and the Washington report of the ensuing week will have a broader bearing. The continued ease of the money market is the one mainstay of the bull. Events at the close of the week show, however, that even this may have been overworked. London has already made a claim for a portion of the gold reserves, and Cuba is another claimant for a proportion. The banks are well provided to stand an ordinary drain, with a surplus largely in excess of many other like periods of the year. The amount of depletion of this reserve by interior demands and outside gold exports will determine the length of time that present money rates will remain steady. The large increase in the output of gold might be used to advantage in declaring for higher prices for stocks if an equivalent or an excess were not being used up in general expenditure. The London money market in no uncertain way, plainly indicates that immediately there is a good demand for all available credit. Government and municipal undertakings on a large scale have during recent years absorbed much accumulated capital in several countries, and the cessation of private enterprises has not yet been followed by community interests. The time of year is fast approaching when crop demands will assert themselves, and the New York banks will shortly have to make due provision for this necessity. Some doubt was cast upon the dividend of Erie 1st preferred, but it could not be supposed that in the present condition of the market the dividend would be reduced even if earnings dictated such a conservative rearrangement. The one idea of the large holders of stocks for the present is to again secure the confidence of the public. With this as the dominant factor, future movements can only be read with this as a starting point. The steady undertone even under adverse conditions is conclusive warrant for this. The generals of Wall Street are as much concerned in divining the action of outsiders, as are the latter in trying to form an estimate of what the price manipulators are likely to do. One matter that might bear a bullish construction on the market is the expected success of Japanese arms and a possibility of an early peace. A topic of this nature would be acceptable as likely to cause a better feeling in outside circles and anything of this character would not be discouraged. To-day's bank statement was not as good as its immediate predecessors. Changes were unimportant and the gold engagements of the week did not appear in the figures. Reactions under present conditions do not promise to be of material consequence, but the possibilities of profits from speculative purchases are small.

* * *

The tone of the local market has improved since a week ago, and the recovery thought to be possible about the middle of last month by traders gives better evidence now of materializing. One serious drawback to higher prices is the small speculative following now in the market. Local stocks cannot offer the inducements of Wall-street, and the latter is not receiving anything like the normal attention from home speculators. Continued liquidation in various sections of the market is sufficiently disturbing to destroy confidence in any one all of the list. The uppermost thought in the minds of traders is as to the next security to pass thru the cleaning-up process. Nova Scotia Steel seems to have passed thru the ordeal, and during the latter part of the week a fair recovery in price was brought about. Dominion Coal has not held its advance, but there is an impression abroad that much of the break in the price of the stock was for the purpose of accumulation. Investment buying is now reported to be taking place, and unless some new developments occur the supply of stock around present levels will be readily taken up. Tractions exhibited an unusually dull tone. It is asserted that Toronto rails are to be moved up on continued earning records. This may be the case, but when the volume of necessary expenditure to keep the road and equipment in proper condition is considered, even the increased earnings are not sufficient to bring about a one-sided view among investors and speculators. Navigations have now passed out of the arena of immediate discussion. Much uneasiness regarding the season's business exists, and there is little or no disposition to take on these shares. Outside the markets, conditions are unchanged. The result of the season's crop for the Dominion gives every promise of being an average one. Definite opinion is still withheld of the Northwest crop, but recent gleanings are not of the most promising character. Local bank clearings for the week are well in excess of those of the same period last year, and are attributed in a large measure to the greater activity in building. While there is nothing in sight to prevent investment purchases of standard issues, there are no special inducements offering to favor speculation.

Ennis & Stoppani wired to J. L. Mitchell, 21 Melinda-street:

London, Eng., Aug. 6.—The market showed a decidedly better tone, brokers and customers having apparently recovered from the August holiday. Consols were firmer, on assurance that the government would easily handle the loans falling due, and also in view of the virtual surrender of Russia on the question of the volunteer fleet. Americans showed general strength, and there were large dealings in leading railway shares, both on British and continental account. South Africans were also strong. A rise in Russians indicated that the old plan of keeping up the price of Russian bonds by manipulation had been resumed, evidently to prevent the war news from causing a panic among Russian bondholders. Japanese were firm. Altogether market showed signs of activity unusual at this time of the year, and the speculative element was decidedly active with a bullish tendency. It is expected that, owing to the increasing demand in Europe for American grain there will be a market advance shortly in American grain-carrying roads, and speculation indicated that the British public are of this opinion. News from Paris and Berlin show Americans strong at those centres, with little activity in European government shares of any kind. French holders of Russian bonds are said to be quietly disposing of them in such a way as not to cause an abrupt decline in their value, and are putting their money into Americans and into French government stocks. The outlook for a brisk autumn market is considered excellent in London and Paris.

* * *

Ennis & Stoppani, 21 Melinda-street, report the close on New York on: Northern Securities—Bid, 100¾; asked, 101¼. Mackay common—Bid 23½, asked 24. Mackay pref.—Bid 68½, asked 69. Dominion Coal (Boston)—Bid 45½, asked 46½. Dominion Steel (Boston)—Bid 8½, asked 9.

Lockout in New York building trades expected to be made effective Monday.

White Star line cuts steerage rates to $10, and negotiations to settle shipping fight are off.

Pacific coast year's earnings show 8 per cent. earned on common and second preferred.

Forty-four roads for June show average net increase of 1.82 per cent.

Twenty-one roads for fourth week of July show average gross decrease of 3.08 per cent.

Bradstreet's report says business and industrial conditions are irregular, making forecast difficult.

Dun's Review says labor troubles are the most serious drawback to recovery, but most other important factors tending towards improvement.

Rumors of dividend on Cotton Oil common.

Gold shipments to London will be quite small.

Canadian Pacific officials say war greatly stimulating their business, both on the Pacific and on the road.

Gross earnings of Texas & Pacific for fourth week of July, decrease, $117; month, decrease, $26,394; from Jan. 1, decrease, $181,017.

Little Rock, Ark.—State Board of Railway Assessment has reduced the assessment on Kansas City, Fort Scott & Memphis and St. Louis & San Francisco roads from $24,000 a mile to $20,000 a mile.

Head & Co. to R. R. Bongard: The week in the stock market has been quiet, with somewhat irregular fluctuations, but, considered as a whole, a tendency toward improvement has been exhibited. The dealings have been dominated almost exclusively by the operations of the professional element, but the continued absence of important selling pressure has encouraged the belief that the process of marking up prices will prove to be a comparatively easy task whenever sufficient outside interest in the speculation shall have developed to warrant aggressive bullish tactics. At present the speculative public appears to be totally indifferent to the fluctuations of the stock market, but the investment demand for bonds and gilt-edged stocks continues as one of the most favorable features of the situation, new issues of undoubted merit selling on a base of under 4 per cent. That this demand will eventually reach the stock market is generally believed, and there seems good reason to expect a more active public participation in the stock market speculation when the size of the approaching harvests can be definitely determined. We see no reason to change our belief in an ultimately higher price level, but until the crop outcome is more certain we should be inclined to favor a trading position, taking the long side for moderate turns.

On Wall Street.

Marshall, Spader & Co. wired J. G. Beaty, King Edward Hotel, at the close of the market to-day:

The development of the week in stock trading and values has been of a favorable character, notwithstanding the fact that from the point of view of the casual trader most influences pointed the other way. There has been no great activity, it is true, and transactions have been largely confined to about a dozen issues, but these were well selected and indicated good judgment and perhaps a class of buying not easily disturbed or driven from their holdings.

The best feature continues to be the scarcity of good stocks at times of moderate depression, and, next to this, the strength of these shares sometimes marked for slaughter. In the main, good crop reports from the south and the wheat harvest belt developments have stimulated railroad stocks entering the business of these sections, but in in a general way it may be said that values appear to be sustained more by a broad view of the country's conditions than by selections of specialties for investment or speculation.

The most important crop news of the week was the monthly report on cotton condition, which, with subsequent developments, seems to assure a full supply of the staple for the coming year. Opposed to this, the spring wheat damage reports, which are no doubt partially justified, are indicative of less favorable conditions for that crop, but without promise of serious disaster.

The corn crop and other grains are reported generally in good condition. The promise of future suggests no retrograde movement of market from present indications. If we are to take our cue from abroad, it should be said that the great crisis in the far east seems to promise a nearing of the end of the war, and, while foreign crops and monetary connections are not as favorable as in America, there is nothing like disaster suggested.

With us labor troubles are certainly the main consideration, and if there be a bar to enterprise in their enlargement of our manufacturing and commercial interests, it lies in the fact that differences such as now agitate the industries cannot be adjusted without a stage of paralysis and partial ruin. In all other respects our transportation lines and manufacturing interests are in a healthy condition. The bank statement to-day, with surplus reserves of over $56,000,000, and a reduced loan account, is good enough to render a discussion on money matters unnecessary. This influence continues very favorable.

Ennis & Stoppani wired to J. L. Mitchell, 21 Melinda-street:

It has been a quiet week, attention having been attracted to excited speculation in wheat. Whatever may be the outcome in sections of the country, the agricultural outturn at high prices is certain to greatly increase purchasing power, and lowering of quality and grade of spring wheat, with no great change in tonnage, for the railroads can hardly be translated into stock market liquidation. The government crop report on Wednesday will be important. There is some improvement in iron, steel and equipment industries. Gold is going to Europe, perhaps to the extent of ten millions of dollars, because it is cheaper to remit the metal than to buy exchange. Later there will be a flood of cotton and grain bills, which will terminate the movement abruptly, and we may import gold before first of the year. The market seems to be rising on natural causes, and, except for normal reactions there is no reason to expect material change in the price movement until volume increases, long stocks appear in volume, and underlying conditions react, and there is a culmination of present tendencies.

Money Markets.

The Bank of England discount rate is 3 per cent. Money, 2¾ to 3 per cent. The rate of discount in the open market for short bills, 2¾ to 3 per cent. Three months' bills, 2¾ to 3 per cent. New York call money, highest 1 per cent., lowest 1 per cent.; last loan, 1 per cent.

Authorized to act as
EXECUTOR
Under Wills
ADMINISTRATOR
of Estates
TRUSTEE
To Execute all kinds of Trusts
NATIONAL TRUST COMPANY, LIMITED,
22 King Street East, Toronto

Foreign Exchange.

Messrs. Glazebrook & Becher, exchange brokers, Traders' Bank Building (Tel. 1091), to-day report closing exchange rates as follows:

	Between Buyers	Banks Sellers	Counter.
N.Y. Funds..	1-32 dis	1-64 dis	1-8 to 1-4
Mont'l Funds	10c dis	par	1-8 to 1-4
60 days sight..	9 1-8	9 5-32	9 3-8 to 9 1-2
Demand stg.	9 23-32	9 25-32	10 to 10 1-8
Cable Trans..	9 27-32	9 7-8	10 1-8 to 10 1-4

—Rates in New York.—

	Posted.	Actual.
Sterling, demand ...	488½	488 to ....
Sterling, 60 days ...	486	485¼ to ....

Price of Silver.

Bar silver in London, 25 15-16d per oz.
Bar silver in New York, 58½c per oz.
Mexican dollars, 45¾c.

New York Bank Statement.

New York, Aug. 6.—The statement of averages of the clearing house banks of this city for the week shows:

Loans decreased	$1,861,200
Deposits decreased	752,200
Circulation decreased	321,400
Legal tenders decreased	1,854,100
Specie increased	1,985,300
Reserve increased	131,200
Reserve required decreased	188,050
Surplus increased	319,250

London Stocks.

	Aug. 5. Last Quo.	Aug. 6. Last Quo.
Consols, money	87⅝	87 15-16
Consols, account	87¾	88 1-16
Atchison	79⅝	80⅛
do., pref	98¾	99
Anaconda	3¾	3¾
Chesapeake & Ohio	34½	35⅛
Baltimore & Ohio	86⅜	86⅝
Denver & Rio Grande	22½	22⅝
do., pref	73	73½
Chicago Gt. Western	14½	14½
C. P. R.	128¼	128¼
St. Paul	150¾	151½
Erie	25¼	25½
do., 1st pref	64⅛	64⅝
do., 2nd pref	38	38
Louisville & Nashville	120	120
Illinois Central	137¼	137½
Kansas & Texas	19⅛	19⅜
Norfolk & Western	63¼	63⅛
do., pref	91½	91
New York Central	121¾	121¼
Pennsylvania	61½	61⅝
Ontario & Western	31⅝	31⅞
Southern Pacific	51⅛	51¾
Southern Railway	26	26⅛
do., pref	93	93½
United States Steel	12½	12½
do., pref	62¼	62¾
Union Pacific	97⅝	98¼
Wabash	17½	17½
do., pref	36½	37

New York Stocks.

J. G. Beaty (Marshall, Spader & Co.), King Edward Hotel, reports the following fluctuations in New York stocks to-day:

	Open.	High.	Low.	Close.
B. & O.	84¾	...	...	...
Can. Sou	...	...	...	...
C. C. C.	...	...	...	...
C. & A.	39¾	40⅛	39¾	40⅛
C. G. W.	14¼	14¾	14¼	14¾
Duluth	...	...	...	...
do., pref	...	...	...	...
Erie	25	25¼	25	25¼
do., 1st pref	63⅜	63⅝	63¼	63⅝
do., 2nd pref	37½	...	...	...
Ill. Central	134½	...	...	...
N. W.	...	...	...	...
N. Y. C.	...	...	...	...
R. I.	23⅜	23⅜	23¼	23½
do., pref	66½	...	66	...
Atchison	78⅝	78¾	78¼	78⅝
do., pref	...	...	...	...
C. P. R.	...	...	...	...
Col. Sou	...	...	...	...
do., 2nds	...	...	...	...
Denver, pref	71¾	...	...	...
K. & T.	18¾	...	...	...
do., pref	41⅞	...	41⅝	41⅞
L. & N.	117⅜	...	...	...
Mex. Central	9¾	...	9½	...
Mexican Nat	...	...	...	...
Mo. Pacific	93½	...	93¼	93⅜
San. Fran	...	...	...	...
do., 2nds	57½	58¼	57½	58¼
S. S. Marie	72	72¾	72	...
do., pref	...	...	...	...
St. Paul	148⅛	148¼	148	...
Sou. Pacific	50	50⅜	50	50⅜
Sou. Ry	25½	25⅝	25¼	25⅝
do., pref	...	...	...	...
S. L. S. W.	14¼	...	...	...
do., pref	36¼	36¾	36¼	36⅝
U. P.	96⅛	96½	96⅛	96½
do., pref	...	...	...	...
Wabash	16¾	...	...	...
do., pref	...	...	...	...
do., B bonds	59¾	60	59¾	60
Wis. Cen	16⅞	...	...	...
do., pref	...	...	...	...
Texas Pacific	27⅛	27½	27⅛	27½
C. & O.	34½	...	...	...
C. F. & I.	...	...	...	...
D. & H.	...	...	...	...
D. & L.	...	...	...	...
N. & W.	61⅞	...	61¾	...
Hocking Valley	...	...	...	...
O. & W.	31	31⅛	31	31⅛
Reading	52⅞	53	52¾	52⅞
do., 1st pref	...	...	...	...
do., 2nd pref	...	...	...	...
Penn. Central	120¾	...	120½	120¾
T. C. & I	44½	...	44⅜	44½
A. C. O.	...	...	...	...
Amal. Cop	51⅞	52	51¾	52
Anaconda	...	...	...	...
Sugar	131¼	132	131¼	131¾
B. R. T.	51½	51⅝	51½	51⅝
Car Foundry	18¼	...	...	...
Consumers' Gas	195½	...	...	...
Gen. Electric	...	...	...	...
Leather	...	...	...	...
do., pref	...	...	...	...
Lead	21	...	...	...
Locomotive	20½	...	20¼	...
Manhattan	150¼	...	...	...
Metropolitan	119	...	118¾	119
Nor. American	...	...	...	...
Pacific Mail	...	...	...	...
People's Gas	101⅝	...	101½	...
Republic Steel	...	...	...	...
Rubber	19⅝	19¾	19⅝	19¾
Sloss	...	...	...	...
Smelters	57½	...	57¼	...
U. S. Steel	12	12¼	12	12¼
do., pref	59⅜	59½	59⅛	59½
Twin City	...	...	...	...
W. U.	...	...	...	...

Sales, 130,400.

Price of Oil.

Pittsburg, Aug. 6.—Oil closed at $1.50.

Cotton Markets.

The fluctuations in cotton futures on the New York Cotton Exchange to-day (reported by Marshall, Spader & Co.), were as follows:

Cotton—	Open.	High.	Low.	Close.
Aug.	9.98	9.99	9.98	9.98
Sept	9.80	9.81	9.76	9.78
Oct.	9.65	9.65	9.60	9.62
Dec.	9.60	9.61	9.58	9.58
Jan.	9.61	9.63	9.58	9.60

Spot, quiet and steady: middling uplands, 10.45; do., gulf, 10.70. Sales, 163 bales.

Rossland Ore Shipments.

Rossland, B. C., August 7.—Shipments for the week are:

LeRoi, 1500; Centre Star, 1200, ditto milled 480; War Eagle, 990, ditto milled 390; LeRoi Two, 450, ditto milled 300; Spitzee, 30; Jumbo, 200; Cliff, 370; Velvet Portland, milled, 250. Total, 6160; year to date, 213,113 tons.

The Collier Surgeon.

Edinburgh, Aug. 6.—William Rae, the famous collier-surgeon, returned to Blantyre, his native place, the other day, after his successful crusade in Lancashire. He was welcomed with the utmost enthusiasm.

To fortify himself in view of the arduous winter's program, which lies before him, Rae will leave Blantyre to-morrow morning to stay quietly at Lossiemouth, in the far north of Scotland, until the end of August.

In September he will resume his practice at Kaploch Cottage, Blantyre. Consultations will be fixed only by appointment.

Fully 2000 patients are clamoring by letter to have the first call upon his services.

A large number of cripples are journeying from America, the colonies and France to consult Rae, and he intends devoting his first week, after resuming work, to the treatment of these patients.

A New Cure for Faints.

Nose pulling is not necessarily an objectionable and hostile proceeding. It has recently been shown by Dr. Panyrek of Prague, says The Lancet, to be an effective method of treating loss of consciousness. "Rhythmical and very energetic" movements of the nose upward and downward, repeated several times, will, says the Bohemian physician, revive asphyxiated persons in one or two minutes.

Piles To prove to you that Dr. Chase's Ointment is a certain and absolute cure for each and every form of itching, bleeding and protruding piles, the manufacturers have guaranteed it. See testimonials in the daily press and ask your neighbors what they think of it. You can use it and get your money back if not cured. 60c a box, at all dealers or EDMANSON, BATES & Co., Toronto.

Dr. Chase's Ointment

IMPERIAL BANK OF CANADA
HEAD OFFICE, TORONTO.
Capital Paid Up............$3,000,000
Rest............2,850,000
Branches in Provinces of Ontario, Quebec, Manitoba, British Columbia and Northwest Territories.
SAVINGS DEPARTMENT.
Deposits received and interest at current rate credited twice a year.
BRANCHES IN TORONTO.
Corner Wellington St. East and Leader Lane.
Corner Yonge and Queen Streets.
Corner Yonge and Bloor Streets.
Corner King and York Streets.
D. R. WILKIE,
General Manager

DOGS BY TUBE.

Remarkable Experiments in London in Pneumatic Transport.

London, Aug. 7.—Taking the squirming little dog firmly but gently with the left hand, the operator dropped him carefully into the yawning mouth of the big cylinder. Then, closing the breech of the case with a dexterous movement of his right hand, he pushed the cylinder into the machine. A touch of a lever, and tube and dog disappeared from view.

This reads like some dreadful act of cruelty calling for the intervention of the S.P.C.A., but as a matter of fact it was one of the many interesting experiments made yesterday at the first demonstration of the Batcheller Pneumatic Tube system at Ranelagh Lodge, Fulham.

In exactly 25 seconds the cylinder and dog were blown out of the returning tube, having traveled in that period 800 feet.

On his release it may be recorded that the little dog wagged his tail and evinced those signs of canine satisfaction which humanity usually associates with a contented mind.

Not only dogs, cats, mice and guinea-pigs enjoyed the novel sensation of looping the tube, but the experiments extended to the transmission of every kind of fragile article.

FALL FAIRS.

Dominion Exhibition, Winnipeg	July 25-Aug. 6
W. Manitoba, Brandon, Man.	Aug. 29-Sept. 10
Toronto Industrial	Aug. 29-Sept. 12
Dundas, Morrisburg	Aug. 31-Sept. 2
Eastern, Sherbrooke, Que.	Aug. 27-Sept. 3
East Elgin, Aylmer	Sept. 5-9
Alexandria	Sept. 6
Brome, Brome Centre, Que	Sept. 6-7
Winchester Fair	Sept. 5-7
Williamstown	Sept. 8
Grenville Agrl. Fair, Prescott	Sept. 8-10
Kingston Dis. Fair, Kingston	Sept. 8-11
Cornwall	Sept. 9
Western Fair, London	Sept. 9-17
Brockville	Sept. 13
Russell	Sept. 13
Iroquois	Sept. 14
Newington	Sept. 14
Wellesley	Sept. 15
Northern Exhibition, Mekerton	Sept. 14-15
Port Arthur	Sept. 15-16
Hamilton	Sept. 15-17
Ontario and Durham, Whitby	Sept. 15-17
Perth	Sept. 16
Metcalfe	Sept. 16
Cen. Can. Exhibition, Ottawa	Sept. 16-24
Thrasher's Corners	Sept. 17
Tavistock	Sept. 19-20
Strathroy	Sept. 19-21
Niagara Falls South	Sept. 20
Maxville	Sept. 20
N. Victoria, Victoria Road	Sept. 20-21
Central, Guelph	Sept. 20-22
N. York Co. Fair, Newmarket	Sept. 20-22
Northern, Collingwood	Sept. 20-23
Merrickville	Sept. 21
Prescott	Sept. 21
Dunnville	Sept. 21
Palmerston	Sept. 21
Stirling	Sept. 21
Port Carling	Sept. 21
N.R. of Oxford, Woodstock	Sept. 21-22
Chesley	Sept. 21-22
Emsdale	Sept. 22
Burlington	Sept. 22
North Bay	Sept. 22
Amherstburg	Sept. 22
Durham	Sept. 22
Cobourg	Sept. 22
Peterboro Industrial, Peterboro	Sept 22-24
Lindsay Central, Lindsay	Sept. 22-24
Petrolea	Sept. 22-24
Rosseau	Sept. 23
Lansdowne	Sept. 23
Springfield	Sept. 23
Owen Sound	Sept. 23
Emo	Sept. 23
Frankford	Sept. 23
Harriston	Sept. 23
Sturgeon Falls	Sept. 24
Orillia	Sept. 24
Berlin	Sept. 24
Halton, Milton	Sept. 24-25
Marmora	Sept. 27
Sprucedale	Sept. 27
Richard's Landing	Sept. 27
Murillo	Sept. 27
Barrie	Sept. 27
Smithville	Sept. 27
Almonte	Sept. 27
Goderich	Sept. 27-28
Teeswater	Sept. 27-28
Northern Fair, Ailsa Craig	Sept. 27-28
Wyoming, Wyoming	Sept. 27-28
Glencoe, Glencoe	Sept. 27-28
Sunderland	Sept. 27-28
West Kent, Chatham	Sept. 27-29
Wiarton	Sept. 28
Bosanquet	Sept. 28
Cayuga	Sept. 28
Ancaster	Sept. 28
Bruce Mines	Sept. 28
Drumbo	Sept. 28
Huntsville	Sept. 28
Teeswater	Sept. 28
Shelburne	Sept. 28
Bowmanville	Sept. 28
Delta	Sept. 28
Carleton County, Richmond	Sept. 28-30
Listowel	Sept. 29
Farkhill	Sept. 29
Ashworth	Sept. 29
Campbellford	Sept. 29
Renfrew	Sept. 29
Fort Erie	Sept. 29
Scarboro, Halfway House	Sept. 29
Watford	Sept. 29-30
Wingham	Sept. 29-30
Centre Wellington, Fergus	Sept. 29-30
Halton Co. at Milton	Sept. 29-30
Jarvis	Sept. 30
L'Amable	Sept. 30
Beamsville	Sept. 30
Wingham	Sept. 30
Parry Sound	Sept. 30
Paris	Sept. 30
Meaford	Sept. 30
Bracebridge	Sept. 30
Little Current	Sept. 30
Midland	Sept. 30
South Waterloo, Galt	Sept. 30-Oct. 1
S. Waterloo, Galt	Sept. 30-Oct 1
Fordwich	Oct. 1
Sundridge	Oct. 1
Coe Hill	Oct. 1
Brigden	Oct. 4
Houghton	Oct. 4
Magnetawan	Oct. 4
Waterdown	Oct. 4
Mattawa	Oct. 4
Streetsville	Oct. 4
Alvinston	Oct. 4-5
Sault Ste. Marie	Oct. 4-5
Port Hope	Oct. 4-5
Beachburg	Oct. 5
Colborne	Oct. 5
Elmvale	Oct. 5
Utterson	Oct. 5
Manitowaning	Oct. 5
Tara	Oct. 5
Lucknow	Oct. 5
Burford	Oct. 5
South River	Oct. 5
Wallacetown	Oct. 5
Cooksville	Oct. 5
Markham	Oct. 5-6-7
Yarmouth, Yarmouth, N.S.	Oct. 5-6
Tossorontio and Alliston, at Alliston	Oct. 6 and 7
Kemble	Oct. 6
Clarksburg	Oct. 6
Carp	Oct. 6
Gravenhurst	Oct. 6
Thessalon	Oct. 6
Arthur	Oct. 6
Wallaceburg	Oct. 6
Onondaga	Oct. 6
Powassan	Oct. 6
Sarnia	Oct. 6-7
Warkworth	Oct. 7
Feversham	Oct. 7
Burk's Falls	Oct. 7
Gore Bay	Oct. 7
Lion's Head	Oct. 7
Highgate	Oct. 7
Providence Bay	Oct. 8
Otterville	Oct. 8
Langton	Oct. 8
Kagawong	Oct. 11
Rodney	Oct. 11
Forest	Oct. 11-12
Cardwell, Beeton	Oct. 11-12
Grand Valley	Oct. 12
Ridgetown	Oct. 12
Blenheim	Oct. 12
Norwood	Oct. 12
East Gwillimbury at Queensville	Oct. 12-13
Fenelon Falls	Oct. 12-13
Caledonia	Oct. 13-14
Thedford	Oct. 13-14
Wooler	Oct. 14
Norfolk Union, Simcoe	Oct. 18-20
Woodbridge	Oct. 19-20
Walkerton	Sept. 14-15

WHEAT PRICES EASIER OTHER CEREALS STEADY

Chicago Markets Still Feverish and Irregular—Fractional Loss in Wheat Futures.

World Office.
Saturday Evening, Aug. 6.

Liverpool wheat futures closed to-day ⅛d lower than yesterday, and corn futures ¼d lower.

Paris—Wheat, 10c lower; flour, quiet, 5c to 10c lower.

At Chicago September wheat closed ⅝c lower than yesterday; Sept. corn, unchanged and Sept. oats ¼c higher.

Wheat—Receipts:	To-day.	Last week.	Last year.
Minneapolis	131	119	101
Duluth	44	49	49
Chicago	118	124	141

Puts and calls, as reported by Ennis & Stoppani, 21 Melinda-street, Toronto: Milwaukee, new, Sept. wheat, puts 95⅝c, calls, $1.00¾.

Foreign Markets.

London, Aug. 6.—Close—Wheat and corn on passage, rather easier; wheat, cargo Victorian, arrived, 31s; wheat, English country markets of yesterday, firm.

Paris, Aug. 6.—Wheat, tone quiet; Aug., 21f 75c; Nov., Feb., 22f 60c. Flour, tone quiet; Aug., 29f 55c; Nov., Feb., 29f 65c.

ST. LAWRENCE MARKET.

Receipts of farm produce were 10 loads of hay, a few dressed hogs, several lots of potatoes and a fair delivery of butter, eggs and poultry.

Hay—Ten loads sold at $11 to $12 per ton for old, and $8 to $9 for new.

Potatoes—Prices easy at 65c to 80c per bushel by the load from farmers' wagons.

Butter—Prices steady, at 14c to 18c per pound.

Eggs—Strictly new-laid are worth 18c to 20c per dozen, some few lots were reported as selling at 21c to 22c.

Poultry—Deliveries were fair, with prices firm for all of good quality, as follows: Spring chickens, dressed, 18c to 20c per lb.; live chickens, 16c to 18c per lb.; ducks, sold at 12½c to 15c per lb., dressed.

P. Aitcheson, Grahamsville, sold 5½ pairs ducks, averaging 8 lbs. per pair, at 15c per lb., dressed.

Dressed Hogs—Prices steady at $8 to $8.25 per cwt., the bulk selling at about $8.00.

Grain—		
Wheat, white, bush	$0 90 to $1 00	
Wheat, red, bush	0 97	....
Wheat, spring, bush	0 92	....
Wheat, goose, bush	0 81	....
Beans, bush	1 35	....
Barley, bush	0 46½	....
Oats, bush	0 39½	0 41
Rye, bush	0 56	....
Peas, bush	0 55	....
Buckwheat, bush	0 47	0 48
Hay and Straw—		
Hay, per ton	$8 00 to $12 00	
Straw, sheaf, per ton	11 00	11 50
Straw, loose, per ton	6 00	....
Fruits and Vegetables—		
Potatoes, new, per bush	$0 65 to $0 80	
Cabbage, per doz	0 40	0 50
Cabbage, red, each	0 05	0 10
Beets, per peck	0 15	....
Cauliflower, per doz	1 00	2 00
Carrots, red	0 30	0 50
Celery, per doz	0 30	0 50
Poultry—		
Spring chickens, per lb.	$0 18 to $0 20	
Chickens, last year's, lb.	0 10	0 12
Ducks, per lb	0 12½	0 15
Turkeys, per lb	0 12½	0 15
Dairy Produce—		
Butter, lb. rolls	$0 14 to $0 18	
Eggs, new-laid	0 18	0 20
Fresh Meats—		
Beef, forequarters, cwt.	$5 00 to $6 00	
Beef, hindquarters, cwt.	8 00	9 00
Mutton, heavy, cwt	6 00	7 00
Mutton, light, cwt	7 00	8 00
Spring lambs, d'sd., lb.	0 10	....
Veals, carcase, each	7 00	8 00
Dressed hogs, per cwt.	8 00	8 25

FARM PRODUCE WHOLESALE.

Hay, baled, car lots, ton	$9 00 to $9 50	
Straw, baled, car lots, ton	5 00	5 75
Butter, dairy, lb. rolls	0 13	0 15
Butter, tubs, lb	0 13	0 14
Butter, creamery, lb. rolls	0 17	0 19
Butter, creamery, boxes	0 17	0 18
Butter, bakers', tub	0 10	0 11
Eggs, new-laid, doz	0 15	....
Honey, per lb	0 07	0 08

Hides and Wool.

Price revised daily by E. T. Carter, 85 East Front-street, Wholesale Dealer in Wool, Hides, Calf and Sheep Skins, Tallow, etc.:

Hides, No. 1 steers, ins.	$0 08½ to $....	
Hides, No. 2 steers, ins.	0 07½	....
Hides, No. 1, inspected	0 08	....
Hides, No. 2, inspected	0 07	....
Calfskins, No. 1, selected	0 10	....
Deacons (dairies), each	0 65	....
Lambskins	0 40	....
Sheepskins	1 25	....
Wool, fleece, new clip	0 19	0 20
Wool, unwashed	0 11½	0 13
Tallow, rendered	0 04	0 04½

GRAIN AND PRODUCE.

Flour—Manitoba, first patents, $5.00; Manitoba, second patents, $4.70, and $4.60 for strong bakers', bags included, on track at Toronto; 90 per cent. patents, in buyers' bags, east or middle freights, $3.70; Manitoba bran, sacked, $17 per ton; shorts, sacked, $10 per ton, at Toronto.

Wheat—Red and white are worth 94c, middle freight; spring, 88c to 89c, middle freight; goose, 78c; Manitoba No. 1 hard, $1.07, grinding in transit; No. 1 northern, 99c.

Oats—Oats are quoted at 33c, high freights, and 33c east, for No. 1.

Corn—American, 59c for No. 3 yellow on track at Toronto.

Peas—Peas, 63c, high freight, for milling.

Rye—Quoted at about 58c.

Buckwheat—Buckwheat, 48c eastern freights.

Bran—City mills sell bran at $15.50 and shorts at $19 per ton, f.o.b., at Toronto.

Barley—No. 2 at 42c; No. 3 at 40c.

Oatmeal—At $4.50 in bags, and $4.75 in barrels, car lots, on track at Toronto; local lots, 25c higher.

Toronto Sugar Market.

St. Lawrence sugars are quoted as follows: Granulated, $4.53, and No. 1 yellow, $3.93. These prices are for delivery here. Ontario Sugar Company, Berlin and Acadia, granulated, at $4.43; car lots, 5c less.

Chicago Markets.

J. G. Beaty (Marshall, Spader & Co.), King Edward Hotel, reports the following fluctuations on the Chicago Board of Trade to-day:

	Open.	High.	Low.	Close.
Wheat—				
Sept	97	97⅞	96¼	97¼
Dec.	96	96⅝	95¼	96¼
May	97¾	98¼	96¾	97¾
Corn—				
Sept	51⅞	52⅜	51½	52⅛
Dec.	48½	48⅞	48	48⅛
May	47⅞	48⅛	47⅝	47⅞
Oats—				
Sept.	33⅛	33⅜	32⅞	32⅝
Dec.	34	34¼	33⅞	33⅜
May	35½	35⅝	35¼	35⅜
Lard—				
Sept	12.72	12.72	12.30	12.42
Oct	12.67	12.67	12.35	12.45
Ribs—				
Sept	7.62	7.62	7.52	7.57
Oct.	7.57	7.60	7.50	7.55
Lard—				
Sept	6.87	6.87	6.75	6.87
Oct	6.90	6.90	6.82	6.82

Chicago Gossip.

Marshall, Spader & Company wired J. G. Beaty, King Edward Hotel, at the close of the market to-day:

Excitement in wheat during the week has been intense. Gains in values, with scarcely any reactions of consequences, remarkable, and the revival in speculation pronounced. The causes back of the situation are primarily apprehension over the spring wheat crop, radical reductions in estimates of yields, in that section, and emphasized by foreign despatches and strength. It has been impossible to form any logical opinion on a market dominated by weather vagaries. Providence has been against the wheat-raiser and the short seller. The problem for the trader to solve now is where a reasonable adjustment of values to reflect this change in supply and demand situation lies. He must make all allowances for exaggeration of damage claims, and for natural basis of opinion where these messages comes from. He must consider the price level now prevailing in relation to damage sustained, whether or not it fully discounts these losses. He must consider the speculative position of the market, which is bare of shorts, and loaded with long wheat, the latter now, more largely than for some months, in the hands of the public. The borrowed strength of corn has permitted the successful liquidation of concentrated lines of September options. The market has also had help from the foreign situation, which has revived an export demand for the American cereal and promises active business in this year. Crop damage is not so much talked of, but there is a critical period to pass thru, and it will be surprising if corn values escape the usual rumor of heavy losses. Oats have been more or less lifeless. There has been good support of deferred futures, but heavy liquidation of nearby. Provisions have been erratic, with trade restricted owing to the labor situation. The packers seem to have taken a scalping view of meat, and are acting on that basis largely.

Liverpool cables are a shade easier on wheat and corn. Present prices discount to a certain extent a strong bull position on wheat. Many good traders think prices are too high for this season of the year. Nothing definite can be said on this subject until the spring wheat crop is secured and present damage claims can be verified. No large amount of hedging against the new crop has taken place yet, consequently there is little real wheat on the market. This is one of the causes for the radical bulges when shorts run to cover. Without regard to what the market may do the selling of wheat yesterday was much better than the buying.

Ennis & Stoppani wired to J. L. Mitchell, 21 Melinda-street:

Wheat—Liverpool was quarter lower this morning, and weather conditions favorable over the belt. Reports from Manitoba crops were very cheerful, and suggested a liberal increase in yield over last year. There was renewed liquidation of long wheat during the first hour, and prices declined sharply, but offerings went into strong hands, and, as has happened frequently of late, the sellers had to pay higher prices to recover their holdings. This indicated that the temper of the trade was still bullish, notwithstanding the heavy receipts and weakness of outside markets. A majority of commission houses were expecting a setback, and had advised their clients to take profits with a view to getting in again at lower prices. This seemed, theoretically, good advice, but it has not been found to work well of late owing to the fact that offerings are absorbed by the stronger interests, and nearly all these sales are confined to holders who have profits. From this it would appear that the best policy is to hold on to long contracts and await a sharp and rapid bulge on which to sell. In view of the probability of a good export demand eventually, the statistical position, so far as it can be based on the erratic reports from spring wheat, is in favor of present prices being maintained, at least until the publication of the government report next week (Wednesday). Should this prove to be bullish, another advance may be expected, while a moderately bearish report would have very little effect.

Corn—The market started lower, in sympathy with easier tone in wheat and favorable weather and crop reports. A further depression occurred on a message from New York, saying the Hungarian government would probably remove the prohibition on exports. The conditions in the Danubian territory, as well as in some other important European sections, are such as to warrant the expectation of a good foreign demand for our surplus crop, which, it must not be overlooked, is still liable to serious damage by early frosts.

Oats—Many of the recent buyers were noted as liberal sellers to-day, and the support came only from buying by shorts. As compared with other grains, oats are not high in price, but there is a lack of enthusiasm in the buying due to the belief that receipts of new oats would be liberal.

New York Dairy Market.

New York, August 6.—Butter—Steady and unchanged; receipts, 5906. Cheese—Quiet and unchanged; receipts, 1293. Eggs—Firm, but unchanged; receipts, 3869.

Liverpool Grain and Produce.

Liverpool, August 6.—Wheat—Spot, nominal; futures, quiet; September, 6s 10⅞d; December, 6s 11⅝d. Corn—Spot, firm; American mixed, new, 4s 7¼d; do., old, 4s 8¼d; futures, quiet; September, 4s 5¼d. Peas—Canadian, steady; 5s 5d. Flour—St. Louis, fancy winter, dull, 8s 3d. Hops, at London—Pacific Coast, firm; £6 6s to £6 15s. Beef—Extra India mess, dull; 38s 9d. Pork—Prime mess, western, steady; 67s 6d. Hams—Short cuts, 14 to 16 pounds, strong, 49s 6d. Bacon—Firm; Cumberland cut, 26 to 30 pounds, 44s 6d; short ribs, 16 to 24 pounds, 46s 6d; long clear middles, light, 28 to 34 pounds, 47s 6d; long clear middles, heavy, 35 to 40 pounds, 47s; short clear backs, 16 to 20 pounds, 45s; clear bellies, 14 to 16 pounds, 46s 6d; shoulders, square, 11 to 13 pounds, firm, 42s. Lard—Steady; prime western, in tierces, 35s; American refined, in pails, 35s 9d. Butter—Quiet; good United States, 69s. Cheese—Firm; American, finest white, 38s; do., colored, 39s 6d. Tallow—Prime city, firm; 21s 6d; Australian, in London, steady, 24s 9d. Cottonseed oil—Hull refined, spot, dull, 17s 4½d. Turpentine spirits—Quiet, 41s 6d. Linseed oil—Firm, 18s 6d. Petroleum—Quiet, 6¼d. Rosin—Common, steady; 7s 6d.

New York Grain and Produce.

New York, Aug. 6.—Flour—Receipts, 14,195 bushels; exports, 2526 barrels; sales, 2800 packages; firm, but inactive. Rye flour, firm. Cornmeal, steady. Rye, nominal. Barley, nominal. Wheat—Receipts, 26,000 bushels; sales, 3,200,000 bushels futures; spot, easy; No. 2 red nominal, elevator; No. 2 red, $1.04, f.o.b., afloat; No. 1 northern, Duluth, $1.16¾, f.o.b., afloat; No. 1 hard Manitoba, $1.05, f.o.b., afloat; options had a bad opening break, under improved spring wheat crop news and heavy selling for both accounts, partly foreign and lower cables. After a rally on covering, the market closed unsettled at ½c to ⅝c net decline; May, $1 to $1.00⅝, closed $1.00⅝; Sept., $1.00⅜ to $1.01¼, closed $1.01¼; Dec., 99⅝c to $1.00⅜, closed $1.00¼.

Corn—Receipts, 144,600 bushels; exports, 7839 bushels; spot, weak; No. 2 57⅝c, elevator, and 58c, f.o.b., afloat; No. 2 yellow, 60c; No. 2 white, 59c; options were dull and weaker on the fine crop outlook, but rallied on covering, closing ¼c net advance; Sept., closed 56¾c; Dec., closed 54⅜c.

Oats—Receipts, 77,500 bushels; exports, 14,385 bushels; spot, dull; mixed oats, 26 to 32 pounds, 41c to 43c; natural white, 30 to 32 pounds, 45c to 46c; clipped white, 36 to 40 pounds, 45c to 51c. Rosin, quiet; strained, common to good, $2.70. Molasses, steady. Sugar, raw, firm; refined, firm. Pig iron, quiet. Copper, lead and tin, quiet. Spelter, quiet. Coffee, spot Rio, firm; No. 7 invoice, 7⅝c; mild, steady.

Cheese Markets.

Cowansville, Que., Aug. 6.—At the weekly meeting of the Eastern Townships Dairymen's Association here to-day 27 creameries offered 1642 boxes of butter and 30 factories offered 1567 boxes of cheese. Butter sales: H. H. Hibbard secured 65 boxes butter at 19c, 57 at 19¼c, and 116 at 18¾c; Dalrymple secured 100 boxes at 19¼c, and 97 at 19c. Hodgson secured 100 boxes at 19¼c, and 65 at 18¾c; Alexander secured 365 boxes at 19⅛c; Lovell & Christmas secured 30 boxes at 18⅞c, and 35 at 19⅜c; Gunn and Langlois secured 23 boxes at 18⅞c, and 120 at 19c, and 60 at 18¾c; A. J. Brice secured 45 at 19¼c. Cheese sales: Hodgson Bros., secured 568 boxes at 7⅝c; D. A. McPherson secured 111 boxes at 7 13-16c, 98 at 7 11-16c, and 50 at 7¾c; A. J. Brice secured 55 boxes at 7¾c and 68 at 7⅝c; Lovell and Christmas secured 42 at 7⅝c; H. H. Hibbard secured 72 boxes at 7⅝c; 368 boxes of butter and 380 boxes of cheese held over.

London, Aug. 6.—Thirteen factories offered 1970 boxes; sales, 360 boxes at 7⅝c.

FIRE IN STATEN ISLAND.

New York, Aug. 6.—(Bulletin.)—The cotton docks at St. George, Staten Island, are reported on fire.

They Will Parade.

The veterans of '66 will parade with the 48th Highlanders at the Armories at 6.45 p.m. Tuesday to take part in the reception to Perry.

Desirable Home for Sale
Semi-detached, solid brick dwelling containing eight rooms and laundry, in first-class repair. For full particulars apply to
A. M. CAMPBELL
12 RICHMOND STREET EAST.
Telephone Main 2351.

Is Your INVESTMENT Insured?
Douglas, Lacey & Co's PLAN INSURES the Investment
BUTCHART & WATSON
'Phone Main 1442 Toronto, Can.

CUSTOM HOUSE BROKERS.
ROBINSON & HEATH,
CUSTOM HOUSE BROKERS,
14 Melinda Street, Toronto.

STOCKS FOR SALE
Trusts and Guarantee Co., Pfd.
Canadian Homestead Loan.
Canadian Savings, Loan and Building Association.
Sun and Hastings Loan.
Chapman Double Ball Bearing (bid).
Union Stock Yards.
STOCKS WANTED
Dominion Permanent.
Colonial Investment and Loan.
PARKER & CO.,
61 Victoria Street, Toronto.

MEMBERS TORONTO STOCK EXCHANGE
OSLER & HAMMOND
STOCK BROKERS AND FINANCIAL AGENTS
18 King St. West, - - Toronto.
Dealers in Debentures, stocks on London, Eng., New York, Montreal and Toronto Exchanges bought and sold on commission.
E. B. OSLER. R. A. SMITH.
H. C. HAMMOND. F. G. OSLER.

TRUST FUND AND OTHER INVESTMENT SECURITIES
ÆMILIUS JARVIS & CO.,
BANKERS and BROKERS.
21 KING-STREET WEST.
TORONTO.

COMMISSION ORDERS
Executed on Exchanges of
Toronto, Montreal and New York
JOHN STARK & CO.
Members of Toronto Stock Exchange
Correspondence invited. ed
26 Toronto St,

STOCK BROKERS, ETC.

MARSHALL, SPADER & CO.
Members { New York Stock Exchange. New York Cotton Exchange Chicago Board of Trade.
74 BROADWAY AND WALDORF-ASTORIA, NEW YORK.
INVESTMENT SECURITIES
COTTON AND GRAIN.
TORONTO OFFICE—The King Edward Hotel
J. G. BEATY, Manager.
Long Distance Telephones—Main 3373 and 3374.

CARTER & CO.
Stock Brokers New York Stocks
CHICAGO GRAIN AND PROVISIONS
Direct Wires, Continuous Market Quotations.
21-23 Colborne St. Opp. King Edward Hotel.
Phone Main 5279. ed

FREE—THE MINING HERALD.
The leading mining and financial paper gives reliable news from all the mining districts, also reliable information regarding the mining, oil industries. No investors should be without it. We will send it six months free upon receipt of name and address. Branch A. L. Wisner & Co., Inc. Bankers and Brokers, 73 and 75 Confederation Life Building, Toronto. Owen J. B. Yearsley, Manager. Main 3290.

Unlisted Stocks.
Dominion Permanent.
Colonial Investment.
Canadian Homestead Loan.
Canadian Savings Loan and Building Association.
Reliance Loan.
Sun and Hastings Loan.
Crown Life Insurance Co.
Eastern and Western Land Co.
Union Stock Yards.
Chapman Double Ball Bearing.
Newcombe Piano Co.
Improved Realty.
Canada Furniture Mfrs. pfd.
Canada Biscuit Co.
Grand Valley Railway 6 per cent. Bonds.
AND MANY OTHERS.
If you want to buy or sell unlisted stocks, in order to save time, state number of shares wanted or for sale and price.
PARKER & COMPANY
61 Victoria Street, Toronto
Long Distance Phone Main 1001.

CONSERVATIVE SPECULATION
INCREASES YOUR SAVINGS.
We buy and sell all classes of securities on a fair margin or for cash, guaranteeing prompt delivery.
HEWITT and MILLAR, 8 Colborne St

ENNIS & STOPPANI
21 Melinda Street, Toronto.
Members { New York Consol. Stock Exchange, Chicago Board of Trade, New York Produce Exchange, Milwaukee Chamber of Commerce.
Direct Private Wires. 135
J. L. MITCHELL, MANAGER.
Long Distance Telephones Main 458 and Main 4557.

THOMPSON & HERON
12 King St. W. Phone Main 981.
STOCK AND GRAIN BROKERS
Private wires. Correspondence invited.

A Trust Company as Your Agent
takes every precaution to prevent loss. All investments are registered in the Company's books in the name of the Estates to which they belong, and are kept separate and apart from the assets of the Company.
The entire resources of the Company are responsible for the faithful performance of Trusts administered by it.
The ... TRUSTS AND GUARANTEE COMPANY Limited
Capital Subscribed $2,000,000.00
Capital Paid Up 800,000.00
Office and Safe Deposit Vaults.
14 KING STREET WEST, - TORONTO
136

Q.O.R. LEAD REGIMENTAL GRENS. TAKE SERGEANTS'

Biggest Crowd of Season at Long Branch Ranges, and Fine Shooting.

Weather conditions were excellent for Saturday's contests at the Long Branch rifle ranges. The only fault the most exacting of marksmen could have found was that a fairly lively breeze was stirring, which made some manipulation of the wind gauge necessary to bring about the best results. The scores themselves give evidence of favorable circumstances.

The ranges were visited on Saturday by one of the greatest crowds of marksmen that the summer has seen. There were two events of considerable importance on the card, namely, a match in the inter-regimental series and the penultimate one in the contests between the sergeants of the three regiments. Sergt. Bayles of the Grenadiers, the first of Toronto's Bisley men to return home, was at the ranges. He tied with Sergt. Craig of his own team for top score in the sergeants' match with 93.

The former match, the Queen's Own team of 30 won handily with the biggest margin the series has so far produced. They rolled up 2503 points. The 48th were next with 2460, and the Grens. a close third with 2458.

The Grenadiers had their revenge in the sergeants' match. The Highlanders had a lead of 14 points on the former matches; this the Grens. converted into a majority of 12 for themselves. The individual scores follow:

Grenadiers—Sergt. Mortimer 91, Sergt. Simpson 84, Sergt. Phillips 84, Sergt. Craig 93, Color-Sergt. Smith 82, Color-Sergt. McBrien 84, Sergt. Davis 83, Sergt. Carter 87, Sergt. Kelly 92, Sergt. Bayles 93. Total, 873.

48th—Sergts. McVittie 93, Graham 87, Kerr 84, Davidson 82, Brechin 90, Elliott 87, Roberts 89, Ranton 79, Evans 80, Young 76. Total, 847.

Q.O.R.—Sergt. Creighton 81, Sergt. Hutcheson 88, Sergt. Ross 92, Sergt. Cliffe 82, Sergt. Rooney 82, Sergt. Morrison 83, Pioneer-Sergt. Giles 74, Hospital-Sergt. Fletcher 76, Color-Sergt. Greenwood 76, Sergt. Robertson 77. Total, 813.

The regimental scores were:

Queen's Own Rifles—Corp. Crysdale 92, Capt. Rennie 92, Staff-Sergt. Rose 92, Corp. Smith 91, Pte. Leask 91, Corp. Whiteley 89, Capt. George 88, Pte. Doherty 88, Capt. Davison 88, Staff-Sergt. Hutcheson 88, Pte. Matthews 87, Corp. White 86, Major Mercer 86, Pte. Schenner 85, Sgt. Morrison 85, Pte. Dodd 83, Pte. Connor 83, Pte. Rosebatch 83, Staff-Sgt. Cliffe 84, Staff-Sgt. Rooney 82, Pte. Gardner, C.E., 82, Staff-Sgt. Crighton 81, Pte. Green 79, Hosp.-Sergt. Fletcher 79, Corp. Crockett 76, Pte. Atkins 75, Plon.-Sgt. Giles 74, Corp. Perry 74, Pte. Rutherford 74, Pte. F. Gardner 71. Total 2503.

48th Highlanders—Q.M.-Sgt. McVittie 93, Pte. McLaren 91, Pte. Jeffries 90, Sgt. Brechin 90, Pte. J. C. Smith 90, Major Henderson 89, Lieut. Chisholm 89, Sgt. Roberts 89, Sgt. Elliott 87, Staff-Sgt. Graham 87, Pte. Spence 86, Pte. Ferguson 85, Staff-Sgt. Kerr 84, Pte. Brooks 84, Pte. Clements 83, Pte. D. W. Smith 82, Staff-Sgt. Graham 82, Piper Leask 81, Pte. Mitchell 80, Sgt. Evans 80, Col. Macdonald 80, Col.-Sgt. Ranton 79, Col.-Sgt. McGregor 79, Pte. McLeod 77, Pte. Tattle 76, Sgt. Young 76, Corp. Woodruff 73, Pte. Meade 73, Pte. Fife 64, Piper Currie 61. Total 2439.

Royal Grenadiers—Corp. Clarke 94, Staff-Sergt. Bayles 93, Q.M.-Sgt. Craig 93, Corp. C. E. Parker 91, Pte. Armstrong 88, Sgt. Surphlis 88, Sgt. Carter 87, Col.-Sgt. Cook 85, Corp. C. E. Phillips 85, Staff-Sgt. Simpson 84, Staff-Sergt. Phillips 84, Col.-Sgt. McBrien 84, Corp. Trainor 84, Sgt. W. Kelly 83, Corp. J. Kelly 83, Sgt. Davies 83, Col.-Sgt. F. Smith 82, Pte. Welch 81, Pte. Geo. Fellow 81, Pte. W. Sprinks 81, Pte. Whitehorne 79, Pte. A. Sprinks 77, Pte. Bickford 77, Corp. F. C. Baillie 76, Corp. Virtue 73, Pte. T. G. Parker 71, Corp. Seale 69, Pte. J. W. Parker 69, Col.-Sgt. Hornshaw 67, Corp. Atherly 67. Total 2448.

The third match decided on Saturday was that between a team of 15 native-born Scotchmen residing in Toronto and a similar team selected from all the other marksmen in town. The Scots won out by the narrow margin of 3 points, as follows:

Scots—Staff-Sergt. McVittie (48th) 93, Staff-Sgt. Rose (Q.O.R.) 92, Pte. Leask (Q.O.R.) 91, Pte. McLaren (48th) 91, Sgt. Brechin (48th) 90, Lieut. Chisholm (48th) 89, Staff-Sgt. Hutcheson (Q.O.R.) 88, Staff-Sgt. Graham (48th) 87, Capt. Mitchell (C. G.G.) 85, Pte. Ferguson (48th) 85, Staff-Sgt. Simpson (R.G.) 84, Staff-Sgt. Kerr (48th) 84, Pte. McArthur (48th) 83, Staff-Sgt. Davidson (48th) 82, Piper Leask (48th) 81. Total 1285.	Others—Staff-Sgt. Bayliis (R.G.) 93, Q.M.-Sgt. Craig (R.G.) 93, Capt. Rennie (Q.O.R.) 92, Pte. J. C. Smith (48th) 90, Pte. Doherty (Q.O.R.) 88, Pte. Armstrong (R.G.) 86, Sgt. Elliott (48th) 87, Major Mercer (Q.O.R.) 86, Capt. Elliott (12th) 85, Staff-Sgt. Phillips R.G.) 84, Pte. Connor (Q.O.R.) 83, Sergt. Kelly (R.G.) 83, Staff-Sergt. Crighton (Q.O.R.) 81, Corp. Crockett (Q.O.R.) 76, Pte. Meade (48th) 73. Total 1282.

Heather Quoit Club Handicap.

The Heather Quoit Club held their regular handicap match on Saturday. It resulted as follows:

First Draw—
J. Smythe (5) 21, vs. W. J. Davidson, def.
James Thompson (8) 21, vs. F. Anthony (12), 16.
W. Carlyle (7) 21, vs. J. Nichol (3), 17.
W. Weir (scratch) 21, vs. W. Trayling (scratch), 15.
C. Callender (scratch) 21, vs. R. McDonald (13), 17.
T. Gleeson (3) 21, vs. J. Lake (6), 18.
R. Burgher (7) 21, vs. J. Gilliam (7), 16.
J. J. Coulter (scratch) 21, vs. J. Wright (12), 18.

Second Draw—
Weir 21, vs. Gleeson 13.
Burgher 21, vs. Smyth 18.
Carlyle 21, vs. Callender 12.
Coulter 21, vs. Thompson 20.

Third Draw—
Carlyle 21, vs. Coulter 14.
Weir 21, vs. Burgher 15.

Fourth Draw—
Weir 21, vs. Carlyle 16.
Coulter defeated Burgher for the third place by 21 to 20.

Thistles Won From Caer Howell.

The Thistles defeated the Caer Howell bowlers in a three-rink match on the Markham-street lawn on Saturday by 28 shots. The scores:

Thistles	Caer Howells.
J. S. Pearce	F. Moore
J. B. Warniker	W. Sheppard
C. E. Fice	J. B. McKay
J. Hickson, sk ...24	J. Domell, sk 9
R. A. Baker	W. Dickson
W. R. Harris	Dr. Richardson
C. E. Boyd	George Elliott
R. Bannerman, sk.25	W. Thompson, sk.19
A. Niblock	W. Cameron
H. Wells	George West
C. H. Macdonald	W. J. Cummings
W. F. Morrison,sk23	J. R. Code, sk ...16
Total.....72	Total 44

ONE CAUSE OF ANAEMIA

Is well known to be constipation, which can be avoided if Dr. Hamilton's Pills of Mandrake and Butternut are used occasionally. Unequalled for the stomach, liver and bowels. Use only Dr. Hamilton's Pills, price 25c.

TECUMSEHS IN CLOSE GAME FERGUS PLAYED STRONG

Four Times Was the Score Tied, But the Aggressive Work of Indians Told.

Nice lacrosse was played at the island oval on Saturday. It was tame compared with the game of the previous Saturday between the Tecumsehs and St. Catharines, but it was cleaner and better in every way. At the half the score stood 4—3 in favor of the home-brews from Fergus, but there were no wild desires on the part of the Scottish supporters to back their team at odds on. Later, things began to happen, and when the score was tied one of the supporters of Fergus was heard to declare, "It is all off." It certainly was, for from that time on the Fergus team never had a look-in. Summarized, it looks as if the senior branch of the Indian contingent felt safe from the commencement, and allowed just as many goals as circumstances would warrant them in doing so. Still, it was good lacrosse of the clean order.

1. Tecumsehs...Henry	2	min.
2. Fergus.....Murton	5	min.
3. Tecumsehs...Swain	1	min.
4. Fergus.....Ramour	13	min.
5. Tecumsehs...Henry	4½	min.
6. Fergus.....Kyle	½	min.
7. Fergus.....Jake Curliss ...	7	min.
8. Tecumsehs...Donaldson	16	min.
9. Tecumsehs...Donaldson	2½	min.
10. Tecumsehs...Murray	7	min.

Tecumsehs (6)—Goal, Hanley; point, James; cover-point, Shore; defence, Menary, Rowntree, Lambe; centre, Kirkwood; home, Querrie, Murray, Swain; outside, Donaldson; inside, Henry; captain, Gillespie.

Fergus (4)—Goal, Clark; point, Graham; cover, Gow; defence, Kearns, Sox Clark, Bergin; centre, Kyle; home, Murton, J. Curliss, Jake Curliss; outside, E. Curliss; inside, E. Raymour; captain, Steele.

Referee—F. Waghorne. Umpires—Mack White, C. Wilson. Timers—F. Menary, Richardson and W. McIlroy.

Four times during the afternoon the score was tied. In the first quarter the Indians took the first and third, and the Scotchmen took the second and fourth. In the second quarter the visitors began to make things interesting and took two to the home team's one, making the score 4 to 3 at half time. The Indians then got the idea that it was up to them and proceeded to get busy. They tied the score in the third period and in the fourth they took a couple more, just to make the thing sure.

Waghorne had a comparatively easy afternoon, as there was no inclination of either team to indulge in rough house tactics. Kearns, Lambe and Querrie in the first quarter, Kearns and Jake Curliss in the second and Henry, Gow and Donaldson in the fourth were the only offenders and their offences against the rules were only slight.

Brantford Blanked Chippewas.

Brantford, Aug. 6.—(Special.)—The Chippewas were completely out-classed here this afternoon, the Brantfords winning by no less than 11 to 0. It was a walk over outright, from the start and critics here are wondering how the locals lost last Monday. The first quarter saw four, third quarter contained 5 and last 2. The game was far too one-sided to be interesting. There was comparatively little roughness. Referee Lally gave big penalties and kept everybody well in hand. The crowd was about 3000. The line-up:

Brantford (11): Goal, Ness; point, Dowling; cover, Grims; defence, Brown, Finlayson, White; centre, Taylor; home, Degan, Doyle, Dade; outside, Powers; inside, Smith.

Chippewas (0): Goal, Hess; point, Pitcher; cover, Griffiths; defence, Graydon, Roach, Bond; centre, McKenzie; home, Moran, Durkin; outside, Adamson; inside, O'Connor.

PETS OF A MARQUIS.

Dogs Practically Given Away at Anglesey Castle.

London, Aug. 7.—Another act in the glittering drama of the Marquis of Anglesey's career was begun yesterday, when Anglesey Castle witnessed the first of nine sales, in the course of which the whole of Lord Anglesey's effects will be sold off—lock, stock and barrel.

It was the turn yesterday of the dogs, of which the marquis appears to have been a collector of more affection than judgment.

Animals which had cost the marquis pounds went almost for pence—at any rate, for shillings. A black pug which cost £250 sold for £10.

The solitary flash of excitement was when the bidding for the toy Pomeranian Ireland Bee Bee, a famous winner, went up to fifty-five guineas, at which price it was knocked down to a Bangor hairdresser, who, however, was buying on behalf of the marquis.

Another Pomeranian went to the hairdresser—and thru him to the marquis—for £26, together with three pups, for which £6 was given.

When only 10s was offered for a handsome collie, the auctioneer sorrowfully remarked: "I am selling you dogs for a few shillings which cost the marquis as many pounds." The touching rebuke only raised the bidding to £1. Terriers were "practically given away."

ALL RUSSIA WAITS.

St. Petersburg, Aug. 7.—By one of those peculiarly dramatic dispensations of fate each phase in the crisis of Russian destinies is reached a critical point at the same moment. The country awaits with characteristic sangfroid the birth of a possible heir to the throne, the selection of a minister whose policy will decide the internal welfare of the empire, and the news of a battle in Manchuria which will settle the foreign prestige of the nation. Residents of St. Petersburg, with real or assumed indifference, are betting on which feature of their fortunes will be decided first.

Mrs. Murphy Dies Aged 134.

Meadville, Pa., Aug. 7.—Mrs. Mary Murphy, the oldest person in the state, if her age is correctly reported, died yesterday in Kerrtown, aged nearly 134 years. Mrs. Murphy a few months ago said: "I was born in Dublin, Ireland, on Christmas Day, 1770, and came to America in May, 1870, when I was in my one-hundredth year. I was 28 years old when the Irish rebellion took place in 1798, and my first husband was a soldier. I was 33 years old when Robert Emmett was executed for treason, Sept. 20, 1803." Mrs. Murphy is survived by her second husband.

Fairbanks does not appear to understand the game. He is not expected to drop into obscurity before he is elected.—The Chicago News.

"THE SHOP FOR KEEN PRICES"

The Warp and The Woof

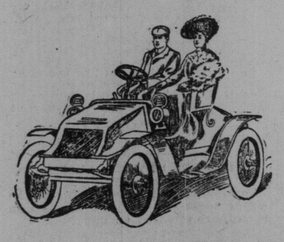

Are correct in weight, color and weave in all our goods.

Saxony Flannel and Angola Tweeds to your measure—special— $22.50

R. Score & Son,
77 King Street West, Toronto.
Early closing—5 p.m. daily, 1 p.m. Saturday.

"THE HOUSE OF QUALITY."

1.00 Shirts!

Getting out all the odd numbers in our soft bosom shirts and stacking them into clearing lots is the why of your getting these real stylish plain and plaited fronts that have had to stand for a slash in prices from 1.25 and 1.50 to 1.00.

7.50 Suits!

Still hanging hard onto Summer but get our weather eye cast to the Autumn days when such bargains will not be so enticing to you as selling 12.00 cheviot and homespun two-piece suits at 7.50.

9.50 Suits!

Same thing applies to 30 odd two-piece suits in hopsacks—flannels and serges that were 15.00—for 9.50.

9.50 Raincoats

28 West of England Covert Raincoats out of a hundred or so that were here a little while ago—fawn and olive only—we got 15.00 for them all along—satisfied to clear this rack at 9.50.

Neckwear

White washable Ascot ties that were 50c—now 35c or 1.00 for 3.

Narrow silk string bow ties—20c—3 for 50c.

Regular 75c fancy foulard neckwear—Summer weight—for 50c.

Fairweathers

84-86 YONGE STREET.

CATTLE MARKETS.

Cables Unchanged—Hogs Are Quoted Firmer at American Points.

New York, August 6.—Beeves—Receipts, 391; feeling, weak; dressed beef slow, at 7½c to 10½c per pound for native sides. Calves—unchanged. Exports—1652 cattle and 2600 quarters of beef. Calves—Receipts, 160; car of Indiana calves sold at $4 to $5.50; feeling, weak all round; dressed calves, steady. City dressed veals, 9c to 12½c per pound; country dressed, 8c to 11c. Sheep and lambs—Receipts, 4257; sheep lower; lambs, 15c to 25c off; sheep, $2.75 to $4.50; lambs, $5.50 to $7.25; culls, $4. Hogs—Receipts, 1832; nominally steady.

East Buffalo Live Stock.

East Buffalo, N. Y., August 6.—Cattle—Receipts, 425 head; good, steady; others, slow and dull; prices unchanged.

Veals—Receipts, 400 head; steady; $5.50 to $7.50.

Hogs—Receipts, 3000 head; active; light weights, 15c to 20 higher; others steady; heavy, $5.60 to $5.65; mixed $5.75 to $5.80; Yorkers, $5.50 to $6.00; pigs, $6.00 to $6.10; roughs, $4.50 to $4.85; stags, $3.75 to $4.25; dairies, $5.40 to $5.90.

Sheep and lambs—Receipts, 2000 head; sheep, steady; lambs, easy; 25c lower; lambs, $5.00 to $6.75; yearlings, $5.00 to $5.75; wethers, $4.75 to $5.00; ewes, $4.00 to $4.25; sheep, mixed, $2.00 to $4.50.

British Cattle Markets.

London, August 6.—Cattle are steady at 11c to 12½c per lb; refrigerator beef, 10c to 11c per lb. Sheep, 10½c to 12c, dressed weight.

LOCAL FRUIT MARKET.

Deliveries on the wholesale market on Saturday were heavy, all classes of fruit being well represented. Raspberries were in good demand, and all offerings were disposed of at satisfactory prices. We quote prices as follows:

Raspberries	$ .07 to	$ .08
Lawtonberries	.10 to	.12
Red currants, per basket	.75 to	.85
Black currants	1.00 to	1.20
Huckleberries	1.00 to	1.10
Cherries, sour, ...	1.00 to	1.20
do., sweet.	1.10 to	1.30
Pears	.35 to	.45
Peaches, basket, ...	.40 to	.50
Apples, basket, ...	.15 to	.20
Plums, basket, ...	.50 to	.60
Foreign fruits:		
Oranges, Californias, ...	$4.00 to	$4.50
Bananas, 1sts., bunch, ...	1.65 to	2.25
do., 8's, bunch, ...	1.20 to	1.50
Lemons, Messinas, ...	3.25 to	3.50
do., Sorrentos, ...	3.00 to	3.25
do., Verdillos, ...	3.75 to	4.00
Florida pineapples	4.00 to	4.25
Elberta's peaches	2.25 to	2.75
Watermelons, each, ...	.25 to	.40
Cantaloupes	2.00 to	200
Beans, per basket, ...	.20 to	.25
Potatoes, per bushel, ...	.75 to	.80
Cucumbers, per bushel, ...	.15 to	.20

Fibrous Floss No Good.

Washington, Aug. 7.—Professor Harvey W. Wiley, chief chemist of the United States Department of Agriculture, at the request of the federal bureau in charge of the investigation of the Slocum disaster, has completed the analysis and test of the fibrous floss life preserves sent to him and has reported that the fibrous substance loses its buoyancy quickly when soaked with water.

Fired Into a Mob.

Kansas City, Mo., Aug. 7.—During a riot near Swift's packing plant last night John J. Willis, a non-union negro employed at Swift's, fired five shots into a crowd, wounding three men, one seriously. The injured are negroes. After the shooting a great crowd gathered, and the police had difficulty in protecting Willis from mob violence.

Cook's Cotton Root Compound.

Ladies' Favorite,
Is the only safe, reliable regulator on which woman can depend "in the hour and time of need."

Prepared in two degrees of strength. No. 1 and No. 2.

No. 1.—For ordinary cases is by far the best dollar medicine known.

No. 2—For special cases—10 degrees stronger—three dollars per box.

Ladies—ask your druggist for Cook's Cotton Root Compound. Take no other as all pills, mixtures and imitations are dangerous. No. 1 and No. 2 are sold and recommended by all druggists in the Dominion of Canada. Mailed to any address on receipt of price and four 2-cent postage stamps. The Cook Company, Windsor, Ont.

No. 1 and No. 2 are sold in all Toronto drug stores. 1357

YORK COUNTY AND SUBURBS GIRL CONCEALED A BIRTH

Result of Inquest at Toronto Junction—East and North Toronto Happenings.

Toronto Junction, Aug. 7.—Coroner Clendenan on Saturday conducted an inquest on the body of an unknown newly-born infant that was found in a vacant lot on Hoskin-avenue on July 31. Chief Royce described the finding of the body and of his subsequent visit on Monday, Aug. 1, to the residence of James Cornet, 34 Hoskin-avenue. There he saw Annie Begley, a 19-year-old girl, Cornet's step-daughter. He accused her of being the mother of the dead infant. She at first denied the charge. She finally broke down and confessed. She looked very ill and he ordered her to bed and called a physician. The girl said the child was born dead. She was alone in the house when the birth occurred at 3.30 p.m. on July 30. She admitted placing it in the lot about 7 o'clock the same evening. She had not received any medical attendance. The jury brought in a verdict that the child was prematurely born, and that the mother, Annie Begley, concealed the birth by hiding it in the lot. Chief Royce could not say on Saturday night what further steps would be taken in the case. He will consult the crown attorney.

East Toronto.

East Toronto, Aug. 7.—The funeral of the late William Wilkinson took place from his home on Midland-avenue to St. Jude's Cemetery, Wexford. The funeral service was conducted by Rev. Dr. Osborne of St. Saviour's, assisted by other resident clergymen. The presence of a large concourse of friends testified to the regard in which deceased was held. The greatest sympathy is expressed for Mrs. Williamson, who is completely prostrated.

At the regular meeting of the town council to-morrow evening important business in connection with the waterworks will, it is expected, be transacted.

The west sidewalk on Beech-avenue has been completed, but, owing to a scarcity of lumber, the east side remains unfinished.

Rev. Mr. and Mrs. Dixon returned during the week from a fortnight's trip to Muskoka, greatly improved in health. To-night he occupied his customary pulpit at the Beach.

The Beachers' moonlight excursion has been postponed from Aug. 9 to 16.

The inquest into the death of William Williamson will be held in the council chamber on Tuesday evening.

Residents of Norway are justly indignant regarding the treatment meted out to them with reference to the dust nuisance on Kingston-road. They charge the township council with utterly neglecting the Norway district. Portions of Yonge-street within the township limits are not only watered, but scraped, and receive every attention.

Mrs. H. R. Frankland and daughter of Chester returned during the week from a delightful visit to Muskoka.

North Toronto.

Councillor Muston leaves to-day for Ottawa to attend the florists' convention, and A. E. Anderson, at the same time to attend the S.O.E. Grand Lodge at Montreal as delegates from Sherwood Lodge.

Mrs. Joseph McCullough, of the 2nd con., East York, received severe injuries on Friday last from a collision with a Yonge-street car near Tannery Hollow. The rig in which Mrs. McCullough was driving was also badly damaged.

At the regular meeting of the town school board it was decided to re-open the schools on Thursday, Sept. 1.

Saturday was a very heavy day for traffic on the Metropolitan Railway. All the cars were put into service, but even then the crowding was such as to be uncomfortable.

Building operations thru the town are now larger than at any previous time this year. The houses being built are principally for owners, and there is an entire absence of speculation, and this is taken as a good omen of the stability of the improvement.

Lands purchased by the town authorities at tax sales five years ago are rapidly being transferred, and Assessor Whaley estimates that the town books will be clear of lots before this time next year.

SCOTCH CHURCH MIX-UP.

Victorious Minority Expected to Act in Moderate Spirit.

London, Aug. 7.—The leaders of the United Free Church of Scotland have issued a manifesto which was read in all the pulpits to-day. It does not refer to any prospect of reversing the house of lords decision, which, when put into effect, will deprive them of their churches, manses and funds, the value of which is variously estimated at from five to ten million pounds. It even points out that the material losses have purchased spiritual gain and deprecates all bitterness, anger and clamor against the victors.

What steps the twenty-four Highland ministers, who are now empowered to administer the great church property, will take has not yet been settled. Briefly put, their claim to be recognized as the Free Church and, therefore, alone entitled to the Free Church's property rested on the fact that when practically the whole church decided to amalgamate with the United Presbyterians they abandoned certain doctrines and principles embodied in the Free Church trust. In law every church is an association formed on certain articles to hold property for certain doctrinal issues narrowly defined by a trust, expressed or implied.

One of the main points at issue between the sturdy twenty-four and the rest of the church is the recognition of the possibility of the disestablishment of the church. This, in the eyes of the old Free Church, is the rankest heresy. It also holds to absolute Calvinism and predestination. Having followed in the lines of modern developments on such and similar questions, the United Free Church no longer belongs to the association which formed the original church.

While there is widespread demand for an act of parliament which shall nullify the effect of the house of lords decision, the difficulties in the way of this are generally recognized, and the victorious little minority are urged to act in a moderate spirit. The present idea is that they shall take possession in October of all funds connected with the Free Church which will be administered as now but subject to Free Church principles; that is, those who partake of the funds must abandon any agitation in favor of disestablishment. In regard to the churches as a whole, they possibly may be left to the occupation of the present ministers and congregations.

Health and Pleasure

result from trips across the lake via Niagara River Line. The restful beauty of the Niagara River is always delightful. Six trips daily, at hours to suit everyone.

By raising the bottom two or three inches the dinner-pail may still be kept full.—The Detroit Free Press.

THE ROBERT SIMPSON COMPANY, LIMITED

H. H. Fudger, President
J. Wood, Manager

STORE CLOSES AT 5.30 P.M.

Monday, Aug. 8th

Sale of Men's Trousers
Three prices—98c, $1.49, $2.49.

The Men's Store inaugurates a big sale of Men's Trousers Tuesday morning. Any man who wants working pants had better make sure of "coming in on this," as the sporting fraternity would put it. We've been very fortunate in getting discounts, and you'll be equally fortunate if you attend the sale to-morrow.

300 pair Men's Pants, good durable English and Canadian tweeds, medium and dark grey, light grey and black and brown stripes, in good patterns, top and hip pockets and thoroughly sewn, sizes 31-42, regular $1.50 and $1.75, on sale Tuesday at ..... .98

272 pair Men's Fine Worsted Finished Tweed and English Tweed Trousers, medium light grey and black and dark grey, in neat and fancy double stripe patterns, good durable trimmings and pocketings, well tailored and cut, medium width in legs, sizes 32-42, regular $2.00 and $2.20, Tuesday on sale at 1.49

175 pair Men's Fine Imported English Worsted Trousers, nobby fashionable patterns, a large assortment of fancy stripes in different shades of light and dark grey and black, made up in the latest style, with side and two hip pockets, handsomely tailored into shape and cut medium width, sizes 32-42, regular $3.00, $3.50 and $4.00, on sale Tuesday 2.49

15c Collars for 5c

5000 Men's and Boys' White Collars—what the maker calls seconds. In the lot are mostly stand up turn down—also straight standing, turn point or wing and lay down styles. Why they are called seconds is that they not quite perfectly laundried—sizes 12 to 18, regular value would be 12½c and 15c, on sale Tuesday at, each 5

(Not less than 5 Collars sold. No phone or mail orders filled).

Men's $2.00 Hats for 98c

Men's Soft Hats, fine quality fur felt, balances of lines, in pearl grey, fawn and slate, also a few black, good fashionable styles, worth $2.00, Tuesday, special ..... .98

Men's, Boys' and Ladies' Yachting Caps, in navy blue beaver cloth, fancy stripe crash and cardinal serge, regular price 35c, Tuesday ..... .19

Girls' Sample $3.00 Boots, $1.25

Does your little girl take size one? That's the only question you need to consider. If so, send for a pair of these samples, or come yourself. You'll need to be here early after opening time to make sure of them, though. A tableful of sample boots doesn't last very long.

A large tableful of SAMPLE Laced Boots for girls, in size 1 only, mostly all Goodyear welted soles and worth from $1.75 to $3.00 per pair, made by the J. D. King Co. for Exhibition purposes, the best of material and workmanship, fine vici kid and patent kid leathers, low and spring heel styles, patent or kid tips in the kid styles, Tuesday, per pair ... 1.25

BIG BATTLE NEAR AT HAND TO HAPPEN NEAR LIAOYANG

Russians Expect That Kuropatkin Will Be Able to Handle Japs.

St. Petersburg, Aug. 7.—General Kuropatkin's report of small, shifting movements by the Japanese, with a single unimportant skirmish, bringing the military situation up to Aug. 4, is just about what was expected by the authorities here. It is believed, however, that the lull in the fighting has lasted about as long as possible, and that the forces around Liaoyang are now on the eve of a desperate and decisive engagement.

The pause of the last few days is believed to have been long enough to enable the Japanese to assume their formation, bringing up supplies and make ready for a grand assault upon the powerful positions girding Liaoyang, and the battle of the war is hourly expected.

An issue of such importance momentarily eclipses interest in the siege of Port Arthur. The fate of the latter place is not likely to influence the immediate destinies of the campaign, but Liaoyang is closely tied up with the Russian plans that the loss of such a position, with its vast accumulations of stores, would immediately, and perhaps irreparably endanger the main Russian position in Manchuria.

The military authorities do not entertain the slightest doubt of General Kuropatkin's ability to repulse an attempt to capture and cut off Liaoyang. The defense there has an immense advantage, operating within the small radius of 20 miles, thus enabling Gen. Kuropatkin to reinforce promptly any weak point. The army at his disposal is estimated at 150 battalions, besides cavalry and artillery, altogether not far short of 200,000 men. The pick of Kuropatkin's troops, the newly-arrived European regiments, are stationed at Anping and Anshanshan, where the hardest onset is expected.

Experts at the war office are discussing the probable course of the impending operations. They say that the Japanese will try to capture either Anping or Anshanshan, whence they will be able to strike Liaoyang, and think it more likely that Anshanshan will be selected because that place is in the line of advance of the armies of Oku and Nodzu, and must be captured before an attempt is made to flank Liaoyang from the westward.

"Best Medicine We Ever Used"

The Words Used by People Who Have Tested Dr. Chase's Kidney-Liver Pills.

Mrs. Wm. Scott, Portland, Leeds County, Ont., states: "I can recommend Dr. Chase's Kidney-Liver Pills as an invaluable family medicine. We always keep them on hand for use in cases of constipation, kidney, liver and stomach troubles, and do not hesitate to say that they are the best medicine we ever used. We have also used Dr. Chase's Syrup of Linseed and Turpentine for the children when they have coughs and colds, and found it excellent. We have unlimited confidence in these remedies of Dr. Chase and feel that we cannot recommend them too highly."

Because of their direct and combined action on kidneys, liver and bowels, Dr. Chase's Kidney-Liver Pills cure where ordinary medicines fail. One pill one dose, 25 cents a box. The portrait and signature of Dr. A. W. Chase on every box.

GREATEST FIGHTERS AFLOAT.

Four Latest English Cruisers Largest Ever Built.

London, Aug. 7.—The details given in the house of commons last week as to the ship building program of the British government for the present year show that the two new battleships of the Lord Nelson class will be truly worthy their great name. Their batteries are such as never before have been put into any fighting ship, on a displacement of 16,500 tons, or 150 tons larger than the previous largest. They will carry fourteen big armor piercing guns.

Most Powerful Weapons.

The advantage in the new ships lies in their greater number of 9.2-inch guns. This weapon is the most powerful in existence, firing a 380 pound shell two or three times a minute, and driving it thru thirty-five inches of iron. It is more powerful than any gun of similar type mounted in foreign battleships. The four 12-inch guns fire 850 pounds shells thru some four feet of iron.

The four new armored cruisers are also to be remarkable for size, being the largest cruisers built for the British or any other navy. They are to be known as the Minotaur class, and will steam twenty-three knots. They displace 14,600 tons each, or 400 tons more than the Drake class. They will carry four 9.2-inch guns each, of the same type as those in the Lord Nelson class, and ten of the new 7.5-inch guns, which fire four 200 pound shells a minute thru more than two feet of iron.

Greatest Warships Afloat.

Both the cruisers and battleships will beyond comparison be the best vessels of their class afloat. The six new ships will represent a capital of $40,000,000. The watertube boiler for naval purposes has been vindicated by the final report of the committee on naval boilers. Even the credit of the much condemned Belleville has been to some extent restored. In forwarding the report of the committee Sir Compton Domville, chairman, writes: "I am compelled to say that my experience with Belleville boilers in the Mediterranean has been favorable to them as a steam generator, and it is clear to me that the earlier boilers of this description were badly constructed and badly used."

As a result of the prolonged trials with the four types of watertube boilers the committee is satisfied that two of these, Babcock & Wilcox and Jarrow large tube boilers are satisfactory, and suitable for use in battleships and cruisers without cylindrical boilers.

The report practically settles the question of watertube boilers. There is no doubt the admiralty will use one or the other of this type.

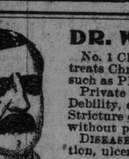

DR. W. H. GRAHAM, Late of No. 198 KING STREET WEST
No. 1 Clarence Square, cor. Spadina Avenue, Toronto, Canada, treats Chronic Diseases and makes a Specialty of Skin Diseases such as PIMPLES, ULCERS, ETC., ETC.
Private Diseases, as Impotency, Sterility, Varicocele, Nervous Debility, etc., (the result of youthful folly and excess), Gleet and Stricture of long standing, treated by galvanism—the only method without pain and all bad after effects. 134
DISEASES OF WOMEN—Painful, profuse or suppressed menstruation, ulceration, leucorrhœa, and all displacements of the womb.
OFFICE HOURS—9 a. m. to 8 p. m. Sundays, 1 to 3 p. m.

Important?

Do You Need

$1,000

Or Any Amount Down to

$10.00

If you do, we are prepared to advance you the money on household goods, horses and wagons, pianos, etc. No advance charges of any kind. Loans made in Toronto and vicinity. All transactions absolutely private. Parties owing loaning companies furniture, houses or bills of any kind will find our charges and celebrated easy payment plans the solution of financial difficulties. Payments can be made weekly or monthly, time or terms to suit your income. If you cannot call, write or phone Main 5013 and our representative will call.

Anderson & Co.,
33-34 Confederation Life Bldg.
Cor. Yonge and Richmond.

$ MONEY

$10 to $300 to loan on furniture, piano, on one to 12 months' time, security not removed from your possession. We will try to please you.

KELLER & CO.,
144 Yonge St. (First Floor).

City Dairy

City Dairy milk has no sediment in it, and it keeps sweet until used. Phone City Dairy, North 2045.

MONEY TO LOAN

If you want to borrow money on household goods, pianos, organs, horses and wagons, call and see us. We will advance you any amount from $10 up same day as you apply for it. Money can be paid in full at any time, or in six or twelve monthly payments to suit borrower. We have an entirely new plan of lending. Call and get our terms. Phone—Main 4233.

D. R. McNAUGHT & CO.
"LOANS."
Room 10 Lawlor Building, 6 King St W

CASTORIA.
Bears the Signature of Chas. H. Fletcher. The Kind You Have Always Bought