397 L

n and 368 cars cars. The close was
at best prices for the day.
ovisions—The speculative market for
products ruled moderately active, with
es ranging a shade lower. Commission
pie and local operators were the most
minent sellers, and packers took most
the offerings. The outside operators
e small buyers of ribs. Cash demand
. Receipts of hogs were 25,000, with
00 estimated for to-morrow.

ASS AND IRON.....
BEDSTEADS,
MANTELS.
on't fail to see our Exhibit at
Exhibition.
ICE LEWIS & SON
(Limited).
rner King and Victoria-streets,
Toronto.

Intyre & Wardwell (John J. Dixon) re-
d the following despatch from Chicago
y:
heat—Foreign advices continue favor-
to the wheat market, and it responded
to-day. At the opening there was
buying, some of which supposedly was
foreign account, and as offerings were
the market became quite firm soon
r the opening. Subsequently the clique
ers bought quite freely and started the
d to buying, and the advancing tenden-
became quite pronounced, the market
ng at 98c. At this point the clique
liberal sellers, the market reacting
rwhat, but closed firm at 97⅞c. New
reported a fair export demand, and
t 25 loads taken for shipment. The
tion looks firm to-night, and if the
comes favorable to-morrow from
d the market will likely advance fur-
ovisions—Opened steady; receipts of
2,000 less than expected. The market
products ruled weak and lower. Longs
freely on yellow fever, and packers
no support to the market. Reports
the South on yellow fever were more
rable, but there is no disposition on
part of local operators or packers to
The market closes easy, at about the
st prices of the day. Estimated hogs
orrow 18,000.

C. C. BAINES,
ber of Toronto Stock Exchange.) Mining
s bought and sold on commission.
20 TORONTO ST.

NEW YORK WEAKER MARKET.
utyre & Wardwell (John J. Dixon)
eat—Opened steady at ⅛c under last
s close, with moderate buying for for-
account and notwithstanding the fact
early cables showed a decline. Weather
nce and England was reported un-
able, but weather in the Northwest
favorable. Later cables came in firm-
n advance, which caused shots to
uneasy and run to cover. About 25
were taken for export here and at
ris, mostly spring wheat to United
dom. The closing was firm at best
for the day.

CHEESE MARKETS.
ockville, Ont., Sept. 9.—At the
e board to-day 41 factories offered
white and 3102 colored, total 4168;
2c offered for colored, 9 3-8c for
e, no sales.
sterville, Ont., Sept. 9.—At the meet-
f the Cheese Board held here to-night
boxes were boarded, of which 747
white, balance colored; 9 7-16c was
d for white and 9½c for colored, but
sold.
gston, Sept. 9.—Two thousand four
red boxes of cheese offered; 220 sold
c.
disay, Sept. 9.—One thousand seven
red and ninety-two boxes boarded; all
at by Whitton, at 9⅝c.

MPERIAL.....
TRUSTS COMPANY
OF CANADA,
Church Street, Toronto.
ital - - - $400,000
INTEREST ALLOWED. 4½%
DIRECTORS:
HOWLAND, Esq., President.
CHIPMAN, Esq., Vice-President.
ANDFORD FLEMING, C.E., K.C.M.G.
I SCOTT, Esq., Insurance Under-
writer.
IRVING, Esq., Director Ontario Bank.
CAMPBELL, Esq., late Assistant
Receiver-General.
AS WALMSLEY, Esq., Vice-Presi-
ent Queen City Ins. Co.
BLLATT, Esq., President Toronto
Electric Light Co.
N JONES, Esq., C.E., London, Eng.
rest allowed on money deposited in
l Trust Fund, 4 per cent. per an-
compounded half-yearly; if left for
years or over, 4½ per cent. per annum.
rnment, Municipal and other Bonds
debentures for sale, paying from 3¾
er cent. per annum.
J. S. LOCKIE, Manager.

EDUCATIONAL.
AW SOCIETY
OF UPPER CANADA.
Law School at Osgoode Hall, Toron-
ll open for the session of 1897-98 on
27th September, 1897.
ents must pay their school fees to
ecretary by the 20th inst. and must
e his certificate before they can be
ed.
N. W. HOYLES,
Principal.
ode Hall, 7th September, 1897.

DR. W. H. GRAHAM
198 KING-ST. WEST, ONT
TORONTO,
Treats Chronic Diseases and gives Special Attention to
Skin Diseases,
As Pimples, Ulcers, Etc.
VATE DISEASES—and Diseases
Private Nature, as Impotency,
ty, Varicocele, Nervous Debility,
the result of youthful folly and
. Gleet and Stricture of long
ng.
EASES OF WOMEN — Painful,
se or Suppressed Menstruation,
ation, Leucorrhoea, and all Dis-
nents of the Womb.
e hours, 9 a.m. to 8 p.m. Sun-
1 p.m. to 3 p.m. 135

ONDON GUARANTEE and ACCIDENT
ompany, Limited.
BAINES - - - CITY AGENT
1 Toronto St. 135

WILLIAMS PIANOS

The Toronto World.

"WE HAVE PLEASURE IN STATING that we have used Radnor Water with great satisfaction.....We carry it on all our steamers.....It is a first-class table water."—BEAVER LINE S.S., G. W. Ringland, Passenger Agent, November 11th, 1895.

EIGHTEENTH YEAR | TWELVE PAGES—SATURDAY MORNING SEPTEMBER 11 1897—TWELVE PAGES | L ONE CENT

ANOTHER HEAD-ENDER!

Senate Reading Room Plans SENATE P O

This One Took Place On the Rio Grande Railroad.

TWENTY-FIVE PEOPLE LOST THEIR LIVES

Most Disastrous Wreck That Ever Happened in the State of Colorado.

In the Dead of Night a Passenger Train Met a Fast Freight, and the Impact Was Tremendous—The Crash Was Followed by an Explosion, and Flames Shot Up From the Ruins—The Freight Train Had Some Cars of Live Stock, and the Animals Were Strewn All Over the Right of Way—Difficulty in Getting Details.

Newcastle, Col., Sept. 10.—The Santa Fe collision of a few days ago had its awful counterpart in the head-end collision on the Rio Grande just after midnight this morning. The passenger consisted of express car, smoker, day coach, chair car and two sleepers. It was manned by Conductor Hawthorne; F. Daniels, brakeman; Billy Gordon, engineer; Bob Holland, fireman.

Engineer Ostrander and Fireman Hines manned the Midland freight engine. The name of the conductor of the cattle train, who is blamed for the catastrophe, cannot be learned, nor can either he or Ostrander be located. It is thought that both were killed, though an official gave it as his opinion that they had made for the hills.

The train despatcher claims to have given orders correctly, but the freight conductor is presumed to have looked at the wrong column, and instead of stopping at Silt, five miles west of here, he came on fast to the scene of the collision, which is a rather sharp turn in the road and where two previous wrecks have occurred. The freight train consisted of 17 cars, the first three being loaded with horses, the next car laden with fruit and the balance with cattle. The freight engine tore through the passenger engine up to the bell. On the train were about 200 people, about evenly divided between the coaches. In the smoker next to the express car were about thirty. The crash was followed by an explosion. Flames shot up from the ruins, and in a short time the wreckage was a burning mass.

The groans and cries of the imprisoned passengers were heartrending. Those more fortunate who escaped injury set to work rescuing those who were caught in the wreck. The number of those who perished is conservatively estimated at thirty. The railway company is doing everything possible to relieve the suffering.

Most Disastrous That Ever Happened.

It was the most disastrous railway wreck that has ever happened in Colorado. W. L. Hawthorne, conductor of the passenger train which was wrecked, was in the smoking car at the time of the collision, and was thrown about and severely bruised. He says that the gas cylinder under one of the wrecked cars exploded, and everything appeared to be in flames within a short time. He says he does not think more than two or three passengers were in the smoker who were burned to death, but will not say there were not more than this number. The passengers in the day coach fared the worst. Out of twenty-nine people in that coach only six are known to have escaped. All was confusion, and some may have escaped unnoticed. Engineer Ostrander went down with his hand on the lever.

Fireman Holland Died.

Robert Holland, fireman on the passenger, was so badly hurt that he died at 5 o'clock. Engineer Gordon of the passenger may live, although he is badly injured and at first was thought to be fatally hurt. He suffered great pain from a rupture, in addition to his other injuries. He was thrown over a barbed wire fence by the force of the collision. Hines, the Midland fireman, was so badly hurt that the doctors who examined him at 5 o'clock said he could not live. James Keenan, the postal clerk, will not live, the doctors say. He is terribly scalded. Two express messengers on the Rio Grande train saved their lives, but their escape was a thrilling one.

A LATER ACCOUNT.

Fears That the Number of Dead Will Reach 25—Conductor's Mistake.

Denver, Col., Sept. 10.—A head end collision occurred at 1 o'clock this morning a mile west of Newcastle, Col., between a Denver and Rio Grande passenger train and a freight of the Colorado Midland. Details of the wreck are very hard to obtain. It is known that A. Hartman, wife and two children of Harsher, Ill., are among the dead. Engineer Gordon of the passenger train, R. H. Beckley, postal clerk, and Robert Howlett, passenger fireman, are fatally injured. Engineer Ostrander and Fireman Sutliffe of the freight are missing and are believed to be buried in the wreck.

The following are injured: Pearl Corness, leg broken; John H. Standard, Blackfoot, Idaho, badly cut and bruised; J. H. Sheet, badly cut; Charles Lepper, badly bruised.

So thoroughly are the trains demolished that but few of those caught escaped alive, those not killed by the shock of the collision being burned to death in the ruins of the cars.

A Rio Grande special has arrived from Glenwood, bringing a doctor and comforts for the wounded.

The wreck occurred on what is called the Rio Grande Junction Road. This runs from Newcastle to Grand Junction. It belongs jointly to the Denver and Rio Grande and the Colorado Midland, being used by both roads.

Two cars of stock were completely demolished and the right of way is strewn with dead stock and debris.

Conductor Burbank's explanation of the wreck is that, in looking at the passenger's leaving time since, on the card, he looked at the wrong column of figures.

Two Italians were caught in the act of robbing a trunk, and were placed under arrest.

Latest information from the wreck makes it almost certain that 25 persons are dead and a dozen badly injured, fully half of whom will die.

TWO KILLED, THREE INJURED.

An Accident With Fatal Results at Willett's Point, Long Island.

New York, Sept. 10.—Two men were killed and three injured, perhaps fatally, by an accident to-day at the United States military post at Willett's Point, L.I. Seven laborers were engaged in setting up a huge derrick, which was to be used in placing in position some new guns which have recently arrived at the fort. In some manner the support gave way and the derrick fell on the entire gang of workmen. John Brogan and William Benheimer, both residents of Whitestone, L.I., were instantly killed, and three others, whose names have not yet been learned, were badly injured.

Whole Family Killed.

Newcastle, Col., Sept. 10.—Alexander Hartman of Horsher, Ill., has both legs broken and cannot live. His wife and two children were the first of the dead to be removed from the wreckage.

T. F. Daniels, the passenger brakeman, who was unhurt, came back to this place and notified the railway officials of the accident. A special train was sent out with physicians and nurses, and a relief train started from Glenwood Springs. The express car and its contents of the wrecked passenger train was entirely consumed by fire.

Frank P. Mannix, editor of The Victor-Record, was a passenger on the Denver & Rio Grande train. He is of the opinion that at least forty are dead and burned.

NIPPED AT THE FALLS.

Fred S. Colbourne, an Alleged Embezzler, Who is Wanted at Washington.

Niagara Falls, Ont., Sept. 10.—An important arrest was made by Detective Maines of the Ontario police force here at Queenston to-day, on the strength of information received here from Postoffice Inspector Morris of New York City. The man captured is Frederick S. Colbourne, charged with embezzling a large sum of money from the Postoffice Department at Washington, D.C. He was located at a quiet little hotel on the shores of the Niagara, near the historic village of Queenston. After being arrested he consented to return to Washington and stand his trial. He had on his person when arrested nearly $400. The accused returned this afternoon in charge of Detective Ryan of Washington and Inspector Morris.

Struck by a Trolley.

Caterer Jacks supplied the good things for a party at Kew Beach last night, and as he was driving home, near the Woodbine, early this morning, a King-street car struck his wagon and Jacks and a young man with him were thrown from the rig and both more or less injured. The horse ran away and overturned the wagon and its contents. The injured men were taken into the Woodbine Hotel.

Rich Men and Poor Men.

Most men, rich and poor alike, live up to their income, and if death cuts them off before they have been able to make provision, their families are generally left to shift for themselves, unless the public comes to their assistance.

Something that will come to their assistance quickly, surely and effectively is an Unconditional Accumulative Policy in the Confederation Life Association. The policies are free from conditions and guarantee extended insurance or a paid-up policy after two years, or a cash value after five years. Rates and full information sent on application. 663

Mr. C. J. Townsend

Begs to announce that Mr. F. McGillivray Knowles, R.C.A., has commissioned him to sell by auction his magnificent collection of water color drawings and paintings, the result of many years' work, on Oct. 28.

Gordon & Helliwell, Architects, have removed to Confederation Life Building

Children Free.

On the return to Adams & Sons Company, 11 and 13 Jarvis-street, Toronto, Ontario, of one wrapper from Adams' Tutti Frutti Gum, two beautiful paper dolls, with moveable heads and bodies, will be sent free. ed

Cook's Turkish Baths, 204 King W. Open all night. Bath and bed $1.

Grand & Toy's Snaps.

We do blow a little sometimes, and who would keep quiet, where many people are suffering for the very goods we have in stock, improved letter books, improved trial balance books, improved pens, improved pencils, improved prices, improved everything? If it is a good thing we have it. Grand & Toy, stationers and printers, Wellington and Jordan-streets, Toronto.

Fetherstonhaugh & Co., patent solicitors and experts, Bank Commerce Building, Toronto.

Lake View Hotel, Parliament and Winchester-streets; terms $1 and $1.50 per day. Special rates to weekly boarders. Table d'hote, 6 to 8 o'clock. J. H. Ayre, proprietor. 246

Choice Building Lots for Sale.

Three hundred feet frontage of the choicest vacant property in Rosedale can be purchased at very low figures, and on easy terms. Apply to J. L. Troy, 50 Adelaide-street east. 6

JURY SAID IT WAS ACCIDENTAL DROWNING.

That Terrible Fatality at McNamee's Cut on Sunday, Aug. 22—No Person to Blame—Efforts of the City to Show That the Raft Was Safe.

The circumstances of the tragedy of McNamee's Cut, in which four children were drowned owing to the upsetting of a raft containing 24 children on Sunday afternoon, Aug. 22, have been fully inquired into by Coroner Young at the inquest on little Robbie Long, one of the victims, and after several sessions the inquiry is concluded. It took the jury three hours to concur in the following verdict, which was reached at 10 minutes to 1 this morning:

"We find that the deceased Robert Long came to his death by accidental drowning, the same due to the capsize of a raft placed at the instructions of Alderman Lamb of Toronto at McNamee's Cut, and we find that the raft was quite insufficient for carrying more than three or four persons at a time.

"We find that no one personally was to blame in the matter, and wish to heartily recommend that proper steps be at once taken to have all such matters as the building of rafts placed under the supervision of the City Engineer.

"We wish to commend the bravery of W. McCarthy and others who assisted in the rescue of the children."

The evidence last night was from witnesses called by M. Fullerton to testify mainly as to the safety of the float.

City Surveyor Sankey told of the position of the cut, which is owned by the city.

Henry Smith, superintendent of Colonization Roads for Ontario, said he considered the raft safe enough for ordinary use in a channel where there was no sea running, but he though the hand-rail at each side of the raft was unsafe. The raft was safer than the scows formerly used to cross the cut.

Edward Hanlan, the ex-champion oarsman, said he had much experience in boating, and he considered the raft safe enough for practical use.

TWO-YEAR-OLD DRANK POISON.

Little Walter Brown Drank Laudanum His Mother Had Purchased to Allay Toothache.

Walter Brown, a 2-year-old who lives with his parents at 8 Verral-avenue, is in the Sick Children's Hospital suffering from the effects of a dose of laudanum. [illegible] day evening his mother purch[illegible] worth of the drug as a rem[illegible] toothache, and at noon yesterday [illegible] youngster got hold of the bottle and swallowed a portion of its contents. Then he went to sleep and when he didn't wake up until evening his mother sent for a doctor. At night he was taken to the hospital, where the doctors worked upon him successfully.

CHILD HURT AT THE FAIR.

Henry McMurray, Trying to Cross the Track, Was Run Down and His Skull Fractured.

During the final heat of the open race in the ring in front of the stand yesterday at the Exhibition little Henry McMurray, the 9-year-old son of Fred G. McMurray of 19 Crocker-avenue, in trying to cross the track, was run over and had his skull fractured.

The way the accident happened was the little fellow was on the outside of the track and when the men started to inflate the balloon he ran across the track to see the men at work. Not seeing the horses that were running at top speed, F. E. Jones' Master Fred struck the little fellow, knocking him down and fracturing his skull. The ambulance was sent for and the boy was taken to the Sick Children's Hospital.

Late last night Dr. Peters and his staff performed an operation removing a piece of bone about three inches long that was pressed down on the brain. The fracture was one of the worst kind and there is little chance of the boy's recovery.

TRADE IN CANADA.

Both Bradstreets and Dun & Co. Have Reports Showing That Conditions Are Favorable.

New York, Sept. 10.—Bradstreet's review of business conditions in Canada to-morrow will say:

A better feeling is reported from interior districts of Ontario and Quebec, owing to improved prices for farm products. The supply of money at Montreal continues in advance of demand. Toronto jobbers reports an increasing distribution of general merchandise. The Nova Scotia crop of apples will be only one-quarter as large as that of last year. The provision market at St. John, N.B., is very firm, but shipments of timber are small.

What Dun's Review Says.

Dun's review of Canadian trade to-morrow will say:

All reports from Canada this week indicate a considerable improvement in business. While crops are not in all sections large, the conditions of industries appears to be gaining sat factorily. At St. John prospects for the fall are considered fair, though crops are barely an average and present business is moderate volume. Country dealers are buying more freely and prices are firmer for staple groceries, with collections improving somewhat. Quebec reports a better feeling and very satisfactory collections, with an upward tendency in provisions and grain. At Montreal improvement is noticeable in several lines and better business is expected for the fall, with easier collections. At Toronto, wholesale trade continues to improve and the sentiment in business circles is much healthier than for years past. Prices of all staple products are tending upward, with increasing demand. Activity continues at Winnipeg and sales of wheat already indicate that profits of producers will largely exceed those of previous years. Vancouver reports an increasing general business there. Shipments of merchandise to the Klondike region are less active. The salmon pack for the season is reported as 800,000 cases. Trade at Victoria is about the average, both wholesale and retail, and payments are well met.

Pember's Turkish Baths 75c. Evening 50c; Bath and Bed $1. 127 Yonge.

The Arlington.

This well-known, first-class hotel will, on and after the 14th of Sept. be available for permanent guests. The hotel is now under entirely new management, and has been greatly improved and newly furnished and decorated; steam heat in every room; an excellent cuisine is provided; conducted on both American and European plans. Inspection invited. Terms on application. 2467

Pember's Turkish Baths. Open all night. Bath and bed $1. 127 Yonge.

George Hunt Dead.

Many mourn the death of Mr. George Hunt, who died yesterday at his residence on Maplewood-avenue, in his 25th year. He was a young man of great musical talent, and owing to his genial qualities was popular with all who knew him. The cause of his death was pneumonia.

This Coal "Takes."

Each year the number of tons of coal sold by the firm of John Kent & Co. increases by thousands. The reason of this is because of square dealing and real good coal. Praises are numerous around town in favor of this firm, and the result is that they have been busy filling orders. Order a day ahead by telephone 624. Office 65 Yonge, opp. Webb's, below King. 246

Have you tasted Armada Ceylon Tea?

Toronto Exhibition.

Visitors to the exposition should call at Blight Bros., 65 Yonge-street, and see their line of fountain pens at 75c each, complete with box and filler.

Cook's Turkish Baths, 204 King W. Open all night. Bath and bed $1.

WILL CHAPLEAU FLOP

Make Mr. Tarte's Dream a Reality?

THE REMARKS OF LA PATRIE

Indicate That the Minister of Public Works Has Expectations.

The Lieutenant-Governor Reported to Have Made a Speech to French-Canadians at Salem, Mass, Recently, in Which He Lauded the Premier and Said that He (Sir Adolphe Chapleau) Would Soon Return to the Political Furnace—Various Notes From Montreal.

Montreal, Sept. 10.—(Special.—"Chapleau-Laurier" is the title of an innocent little article in Mr. Tarte's paper to-day, but it has given rise to the rumor that the dream of the Minister of Public Works is about to be realized, and that his bosom friend, Sir Adolphe Chapleau, will enter the Laurier Government. La Patrie says that at the recent French-Canadian convention at Salem, Mass., the Lieutenant-Governor of Quebec, spoke as follows: Sir Adolphe said he had grown old in the struggle, and his health had been impaired, but he had prided himself in always fighting for his race. "When," he said, "the illustrious chief of the Liberal party brought back to us from England the latest of our great political liberties, the right for Canada of making her own commercial treaties—a right which he conquered by his diplomacy and his eloquence—I was the first to applaud him, because he had worked for his own country and the principles for the future, and I declare that I will return to the political furnace before long."

Speaking of the above rumor, a leading Liberal declared that should Chapleau enter the Laurier Ministry it would mean Tarte's triumph over the other sections of the party, and the utter destruction of the Government.

Montreal News Notes

The Rev. E. Scott, who has been for several years past the editor of The Presbyterian Record, with headquarters in this city, will shortly remove to Toronto, owing to a decision of the assembly's committee to remove the office of the publication to that city.

Charles Meech, the Back River milkman who tried to murder Bertram Lash a few weeks ago, pleaded guilty to-day, and was sent to St. Vincent de Paul for 14 years.

Hon. Mr. Tarte writes a two-column letter to The Witness, defending himself against that paper's attacks, and The Witness replies more severely than ever.

The Star wants Lord Mount Royal appointed Governor-General of Canada.

Sir Melbourne Tait, Acting Chief Justice, was presented this morning with an address from the Montreal bar.

Judge Wurtele has fixed Monday as the day of the Tarte-Grenier trial.

Exit the Fair and the Visitors.

To-day will round out a great week's selling at Dineens, 81 Yonge-street; the better times prospects and the fine fur garments the firm are showing in their show rooms have combined to make it so. The people have spent their money freely among the handsome styles, and the expression on every hand seemed to be that the display of this firm is bigger and more varied than at any place else in the city. Dineens make all the fine fur garments they sell and at present the workroom order book has more than the usual complement of orders for fine seal jackets. This is the month to order to insure against any possibility of a disappointment. Dineens repeat last Saturday's display of fine English and American hats to-day and a nice show of ladies' stylish walking and wheeling hats to add interest to the event. Store open till 10 o'clock to-night. After Oct. 1 Dineens will be at Temperance and Yonge-streets.

Have you tasted Armeda Ceylon Tea?

The Klondike Craze.

As we expected, our great sale of Klondike cuff links at 19c a pair has been a huge success. To keep up the excitement to-day and Monday we offer for 75c choice of our neglige and cycling shirts, with and without collars, regular prices $1, $1.25 and $1.50; also any sweater in our stock marked to sell for $1, $1.25 or $1.50 for 75c. This is without doubt the greatest sweater and shirt snap of the season. Another lot of 100 dozen 4-ply collars, sizes 12 1-2 to 17 1-2, special 10c each. Sword, 55 King-street east, and 472 Spadina-avenue.

Miss Logan's Condition.

The condition of Miss Logan, who was hurt in yesterday's runaway accident, is very serious and the doctors have but very faint hope for her recovery. She has concussion of the brain and is paralyzed down one side. At 3 o'clock this morning her condition was unchanged.

Does Your Roof Leak?

We are manufacturing a new patent metal shingle constructed to lock on all four sides—doing away with cleats and rivets. We guarantee it to be absolutely rain and storm-proof. Ask for circular and prices. Metal Shingle & Siding Co., Limited, Preston, Ont.

The faculty prescribe "Salada" Tea.

GOOD PRICES—GOOD HORSES.

Sale of Horses on the Exhibition Grounds Yesterday is Another Sign of the Good Times.

One of the strongest evidences of the improvement of the times was the prices at which horses were sold on the Exhibition grounds yesterday. For several years the horse breeders have been handicapped by the low prices prevailing, on account of the large number of mongrel-bred animals that were on the market. It did not pay to raise horses. But things are changing, and for several years the raising of the better class of horses has been curtailed, and good horses are beginning to meet with ready sale at fair prices. There is reason to believe that the better class of horse breeders are again to have an innings.

EXCITEMENT AT VANCOUVER.

$1400 in Gold Nuggets Taken Out of a Piece of Rock the Size of a Man's Head.

Vancouver, B.C., Sept. 10.—(Special to The World.)—Fourteen hundred dollars in nuggets were taken out of a piece of rock the size of a man's head on Faith Claim at Lytton, B.C., to-day, owned by a man named Silverthorne of San Francisco. The nuggets were on exhibition to-day, and caused great excitement.

A PROPOSED NEW PARK.

The Toronto Railway Company Said to be Buying Options in the Vicinity of Upper Canada College.

It is stated that the Toronto Street Railway Company, through agents, has purchased the option on about 30 acres of property in the neighborhood of Upper Canada College for another park, and with a view of extending the street car tracks to Mount Pleasant Cemetery.

Mr. Wanklyn, general manager of the company, is at present out of town, but Mr. Porteous, his office assistant, was seen yesterday and he stated that the company intended to carry out its promise to the electors and extend the tracks to the cemeteries. Plans to this effect had been for some time under consideration, but had not so far matured.

"Is it true that the company has, through its agents, purchased options of land with a view to making a new park?" was asked.

"Oh, bosh, bosh, all bosh," fretfully replied Mr. Porteous.

"We have been credibly informed that such is the case," said the reporter.

"Well, we don't have to believe everything we hear, do we?" retorted Mr. Porteous, as he concluded the interview by disappearing into another room.

IMPORTANT IF TRUE.

Bank of England to Hold Part of Its Reserve in Silver.

London, Sept. 11.—The Times this morning, in an article from a special correspondent in whose accuracy it says it has reason to place confidence, makes the important announcement that the Bank of England directors have consented to hold one-fifth of the bank's reserve in silver.

Edwards & Hart-Smith, Chartered Accountants, Bank of Commerce Building. Geo. Edwards, F.C.A. A. Hart-Smith, C.A 136

Cook's Turkish Baths, 204 King W. Ladies 75c; gents, day 75c, evening 50c.

For Rochester.

Steamer North King will leave Geddes wharf every morning at 10 o'clock from 3rd to 12th September, inclusive. J. F. Dolan, No. 2 King-street east, and W. A. Geddes, foot of Yonge-street, agents.

Toothache.—Ask your Druggist for Gibbons' Toothache Gum. Price 10c.

Gibbons' Toothache Gum acts as a temporary filling and stops toothache instantly. Price 10c. 246

Monuments.

See our designs and prices before purchasing elsewhere. We are manufacturers. The McIntosh Granite and Marble Company, Limited, office and showroom, 524 Yonge-street, opposite Maitland-street. Works, Yonge-street, Deer Park. 146

H. & C. Blachford have removed to 114 Yonge St. 63

BIRTHS.

SYKES—At 9 Linden-street, Toronto, on Thursday, Sept. 9, 1897, the wife of Sydney B. Sykes, of a daughter.

MARRIAGES.

GULLETT—DORAN—On the evening of Wednesday, Sept. 8, at 48 Hayden-street, by the Rev. Chas. A Eaton, Robert M. Gullett, to Anne Maude, only daughter of the late William Doran. Mr. and Mrs. Gullett intend spending a few weeks in the Maritime Provinces.

DEATHS.

MATTHEWS—At his father's residence, 150 Roncesvalles-avenue, on Friday, Sept. 10, Michael Matthews, jr., aged 14 years.

Funeral from the above address, Sunday afternoon at 2.30 o'clock, to St. Michael's Cemetery. Friends and acquaintances will please accept this intimation. R.I.P.

RICHARDSON—At 10 Terauley-street, Edwin Richardson, aged 75 years.

Funeral from above address on Saturday, Sept. 11, at 4 p.m. Friends and acquaintances please accept this intimation.

SHOT DOWN LIKE SHEEP

A Terrible Crisis in Connection With the Mining Strike.

FIFTEEN OR TWENTY MEN WERE KILLED

And Forty or More Were Wounded, Many of Whom, it is Believed, Will Die.

Strikers Left Hazelton, Pa., for Latimer, and Deputy Sheriffs Followed on Trolley Cars—They Drew Up in Line and Awaited the Miners—Sheriff Martin Read the Riot Act, While the Men Listened in Sullen Silence—Some One Struck the Sheriff, and the Deputies Were Ordered to Fire, Which They Did With Deadly Effect.

Hazelton, Pa., Sept. 10.—The strike situation reached a terrible crisis on the outskirts of Latimer to-day, when a band of deputy sheriffs fired into an infuriated mob of miners. The men fell like so many sheep, and the excitement since has been so intense that no accurate figures or the dead and wounded can be obtained. Reports run from 15 to 20 odd killed and 40 or more wounded. Many of these will die. One man who reached the scene to-night counted 13 corpses. Four other dead lie in the mountains between Latimer and Harleigh. Those who were not injured carried their dead and wounded friends into the woods. Three bodies were found to-night on the road near Latimer.

Deputies Followed by Trolley.

The strikers left Hazelton at 3.30 p.m., announcing their intention to go to Latimer. As soon as this became known a band of deputies got on a trolley car and went across the mountain to the scene, where the conflict followed. After reaching Latimer they left the car and formed into three companies. They drew up in line at the edge of the village, with a fence and a line of houses in their rear.

Sheriff Martin was in command, and he walked up and down in front of the line until the strikers approached. They were seen coming across the ridge, and Martin went out to meet them.

The men drew up sullenly and listened in silence until he had once more read the riot act. This finished, a low muttering arose among the foreigners, and there was a slight movement forward. Perceiving this, the sheriff stepped toward them, and, in a determined tone, forbade the advance.

A Terrible Volley.

Someone struck the sheriff, and the next moment there was a command to the deputies to fire. The guns of the deputies instantly belched forth a terrible volley. The report seemed to shake the very mountains, and a roar of dismay went up from the people. The strikers were taken entirely by surprise, and as the men toppled and fell over each other those who remained unhurt stampeded. The men went down before the storm of bullets like tenpins, and the groans of the dying and of the wounded filled the air. The excitement that followed was simply indescribable. The deputies seemed to be terror-stricken at the deadly execution of their guns, and, seeing the living strikers fleeing like wild men and others dropping to the earth, they went to the aid of the unfortunates whom they had brought down.

The people of Latimer rushed pell-mell to the scene, but the screams of the wounded drowned the cries of the sympathizing and half-crazed inhabitants.

A reporter who soon afterwards reached the scene found the road leading to Latimer filled with groups of frightened Hungarians. Some surrounded dying companions, and others, fearful of pursuit, clung to the new-comer and begged his protection.

WHAT THE SHERIFF SAYS.

He Had to Act Promptly or He Would Have Been Killed.

Wilkes-Barre, Pa., Sept. 10.—Sheriff Martin, who ordered the deputies to fire on the mob at Hazelton, arrived here on the 7 o'clock train this evening. He was cool and collected. The sheriff was at first reluctant to say whether he had given the command to fire, but afterwards admitted that he had. He said.

"The trouble began at 3 o'clock. I met the marching column, halted it and read the proclamation. The miners refused to pay any attention, and started to resume their march. Then I called the leader to stop. He ignored my order. I then attempted to arrest him. The strikers closed in on me, knocking me down and trampling upon me. I called upon my deputies to aid me, and they did so, but they were unable to accomplish much. I realized that something had to be done at once or I would be killed. I called to the deputies to discharge their firearms into the air, over the heads of the strikers, as it might probably frighten them. It was done at once, but it had no effect whatever on the infuriated foreigners, who used me so much the rougher and became fiercer and fiercer, more like wild beasts than human beings. The strikers then made a still bolder move and endeavored to surround my entire force of deputies. I fully realized that the foreigners were a desperate lot and valued life at a very small figure. I also saw that parleying with such a gang of infuriated men was entirely out of the question, as they were too excited to listen to reason, and that myself and deputies would be killed if we were not rescued or if we did not defend ourselves. I then called upon the deputies to defend themselves and shoot if they must to protect their lives, or to protect the property that they had been sent to guard from being demolished. I hated to give the command to shoot, and was awful sorry that I was compelled to do so, but I was there to do my duty, and I did it as best I knew how and as my conscience dictated."

Troops Ordered Out.

Harrisburg, Pa., Sept. 10.—The Third Brigade, National Guard, has been ordered out to quell the riots at Hazelton.

Resumption of Work Assured.

Fairmount, W. Va., Sept. 10.—Many more miners resumed work here yesterday. Agitators Rea and Wood have gone, and no matter what the result of the Columbus conference may be, a general resumption of work is assured here.

Clubbed by a Woman.

Pittsburg, Sept. 10.—Two miners named John Hogan and Murray Sutton, employed by the New York & Cleveland Gas Coal Company, attempted to interfere with a squad of women, wives of strikers, who were marching to-day at Plum Creek. Hogan tried to push Annie Fiela, the leader, off the road, when she knocked him down with a club, inflicting a painful wound on the head. The women then continued their march. A short time later a body of strikers were stopped near Centre by a party of deputies and ordered back to camp. Rudolph Lizy, who was leading the marchers, refused to stop and was arrested. Three others were also arrested. The marchers finally turned back, and the four men under arrest were sent to Pittsburg Jail.

Miners Still Talking.

Columbus, O., Sept. 10.—The miners are still talking in national convention about a settlement of the strike, although every proposition made by the officers who have proposed the settlement has been promptly shelved.

A prominent man, one who has been instrumental in raising a large amount of aid for the starving miners in Ohio, says the convention had better accept the proposition, as it would in the future be almost an impossibility to secure further contributions.

The Fairest Rose

In all the world is the American Beauty, as grown by Dunlop, the famous florist. His autumn stock is just beginning and some magnificent blooms can now be seen. Flowers in all variety and at every price, from 15 cents per dozen upwards. Salerooms 5 King-street west and 445 Yonge-street.

Aftermath of the Big Fair.

The World learned last night that several aldermen are after the manager and directors of the Industrial Exhibition with a sharp stick. The matter will come up in Council in the shape of a series of resolutions, one of which will be a request to the Attorney-General of Ontario to commission the Provincial auditor to make a detailed audit of the receipts and expenditure of the association from the date of its inception up to the present. An effort will also be made to investigate all contracts made by the association for special attractions. The investigation may turn out to the credit of all concerned, but, as one alderman put it: "We will have an investigation that will clear the air. We will see what there is in all this talk."

The Piano Men are Kicking.

The piano manufacturers, who go to great expense every year to make creditable exhibits of their instruments, are kicking because of the rank treatment they receive from the management of the Fair. Their kick will take the form of a protest to the directorate in a day or two.

Get The Sunday World.

Buy The Sunday World to-night. It will contain a full report of the great R.Q.T. road race, the 25-mile track championship, the Toronto-Shamrock lacrosse match, the baseball and tennis games, turf results and all the latest foreign and local news.

The Hounds.

The first meet of the season will take place this afternoon at 2.30 in Queen's Park, above College-street. There is likely to be quite a gathering to see the start.

"Salada" Ceylon Tea is pure.

Cooler With Local Showers.

Minimum and maximum temperatures: Kamloops, 40—66; Edmonton, 32—68; Calgary, 26—62; Qu'Appelle, 24—62; Winnipeg, 36—66; Port Arthur, 52—66; Parry Sound, 64—74; Toronto, 68—94; Ottawa, 68—92; Montreal, 70—86; Quebec, 52—82; Halifax, 54—82.

PROBS: Light to moderate winds; cooler weather with local showers.

Bingham's Harmless Headache Powders. Instant relief guaranteed. Are not depressing Bingham's Pharmacy, 100 Yonge St., Always open. Telephone 1748.

Steamship Movements.

Sept. 10.	At.	From.
Lucania	Queenstown	New York
Laurentian	Father Point	Liverpool
Vancouver	Rimouski	Liverpool
Fuerst Bismarck	New York	Hamburg
St. Paul	New York	Southampton
Campania	New York	Liverpool
Portia	New York	Halifax
Fitzclarence	Liverpool	Quebec
Norge	Liverpool	Grindstone Isl
Spaarndam	Rotterdam	New York
Leconfield	Amsterdam	N. Sydney
Boston City	Hamburg	Montreal
Columbia	Hamburg	New York
Emma	Grimsby	Quebec
Sheerness	Hull	Montreal
Netherholme	Hull	Montreal

The Tariff and Havana War

HAS INCREASED the COST to the TRADE

OF THE

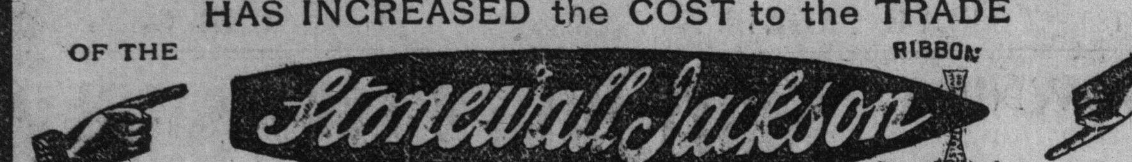

And in Consequence some Shortsighted Dealers are offering as Substitutes Inferior Brands, Affording them Larger Profits.

Enormously the Largest Sale of Any Cigar in Canada.

A BAD RUNAWAY.

Dr. G. A. Peters' Horse Created Havoc at the Corner of College and Huron-Streets Yesterday.

The horses attached to Dr. G. A. Peters' carriage, which was standing in front of his residence, 171 College-street, ran away at noon yesterday and at the corner of Huron-street knocked down Miss Annie Logan of 440 College-street, who was riding her bicycle. The frightened team also upset one of Ryan's produce wagons. James Sheppard, 51 Elizabeth-street, the driver, was tipped out and had his arm hurt.

Miss Logan, who is a typewriter in a Toronto-street law office, was rendered unconscious and was taken to Grace Hospital, where she was attended by Drs. Todd and Emory. She has a severe scalp wound, which has caused concussion of the brain and her recovery is doubtful.

First in Years and Honors.

Honors in piano-making come thick and fast to the old and ever reliable firm of Heintzman & Co. It is not alone that they can point with careful detail through a record of 50 years, telling of customers who bought instruments in their early days and whose children and children's children have bought them since—the test of time, as Gladstone has said. But honors come in the fact that these instruments, as is the case with no others, are going today into the homes of the foremost citizens of the Dominion and are sought after for personal use by the world's greatest artists who visit Canada. There is merit unquestionably in a piano that has been so warmly endorsed by artists like Madame Albani, R. Watkin-Mills, Plunkett-Greene, Ben Davies, and a host of others. The warerooms of this well-known firm are at 117 King-street west, with their extensive factory at Toronto Junction.

Britain and the Indian Famine.

A ministerial group, consisting of Rev. Murdoch Mackenzie of China, Rev. Norman Russell of Central India, Rev. J. A. Macdonald, editor of The Westminster, and Rev. R.P. Mackay, Foreign Mission secretary, were assembled at the office of the latter yesterday afternoon and had an interesting talk about Indian affairs.

When asked about the questioned action of the British Administration regarding that faminized country, Mr. Russell, who has spent several years there, stated with conviction that Britain had done everything in her power for that country, in fact, that she had done more than any country in the world to remedy the distress.

The General Sessions.

The following cases will be tried by Judge McDougall at the Sessions, which commence at noon Tuesday:

H. A. Brown, breach of the lottery act; Robert McCulloch and Andrew McMillan, malicious injury; Hiram Young, fraud; Herbert Cutting, theft; Bert Pickering, indecent assault; Amos Roberts, theft; Henry Fisher, indecent assault; Charles Quinn, assault; Mary A. Wells, assault; William Porter, assault; Grace Mitchell, bigamy; Fred Ivy, receiving; James Shields, theft of $400 from the Ontario Bank; Edward McNairn, sheep-stealing; Abraham Levinsky, theft of a watch; Charles Stevenson and James Woodcock, assault and robbery; A. Collins, aggravated assault; David Haskett, theft; William Carman, bicycle stealing; William Lethers, receiving, three charges; Harris Herman, theft; Andrew Turner, defrauding Jessie A. Miller of $40; James Christie, cattle stealing; John Baldwin, Thomas Spanton and Thomas Reid, assaulting police.

Trade Sales.

On Wednesday next Suckling & Co. will hold their regular weekly trade sale. New lines of drygoods, men's furnishings, linens, cloths, tweeds, worsteds, suiting, lining, silesias, shirts and drawers, wool, sheeting, druggets, carpets, men's suits, trousers, overcoats and ulsters, and on Thursday, commencing at 2 o'clock, a boot stock, amounting to $2700, will be sold in detail, as well as 300 cases of men's and women's rubbers. On Thursday at 2 o'clock the stock of Dingman & Co., wholesale jobbers, in hosiery, velvets and laces, amounting to $3400, and the stock of Waldren & Mader, Kingston, drygoods, $6800, will be sold en bloc.

Are You Ruptured?

If so, get the best truss, and the best result follows. The Wilkinson Truss has cured many and can do it for you. Factory and fitting rooms, Rossin block. Consultation free. B. Lindman, prop. 46

Another Big Building.

It is expected that the new five-storey building now in course of erection at King and Yonge-streets, will be completed by Nov. 1. There will be five stores fronting on Yonge-street, and negotiations for their occupancy are now in course of consideration, or have been closed. The first floor has also been pretty well rented, while application has been made for other portions of the building.

"Where Dentistry is Painless."

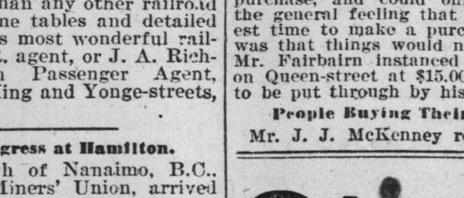

No More Dread of the Dental Chair.

TEETH EXTRACTED and WORK DONE POSITIVELY WITHOUT PAIN by our late scientific method applied to the gums. No sleep-producing agent or cocaine. Our prices reasonable and all work guaranteed.

NONE BUT GRADUATES EMPLOYED.

We tell you exactly what it will cost to do your work by a free examination. Gentlemanly operators for each department.

NEW YORK

REAL PAINLESS DENTISTS,

SKIMMIN & KNIGHT, Proprietors.

S.-E. Cor. Yonge and Queen Sts., over Imperial Bank. Entrance 1 Queen E., Toronto.

Hours: 8 to 8. Sundays 2 to 4. Phone 1972.

PROVINCIAL CONSTABLES.

Important Business Transacted at Their Annual Meeting—Officers Elected.

The Ontario Provincial Constables' Association held their annual meeting in the Medical Building, Bay and Richmond-streets, Thursday, Detective Wasson, President of the association, in the chair. Fifty-eight representatives from the different counties in Ontario, representing a constabulary force of 2000 men, were present, and great interest was taken in the meeting.

The chairman dealt with the tramp nuisance, and showed the injustice to which constables were often subjected in having their accounts dishonored by county auditors. At the next session of Parliament the Government will be asked to amend the law so as not to give county auditors this privilege. They will ask the Ontario Government to instruct the sheriff to employ none but regular county constables during sessions, assizes and other courts, to which will be added the request that constables attending court shall receive $2 instead of $1.50 per day.

It is their desire to have a properly constituted Board of Police Commissioners in every county, consisting of the County Judge, the Crown Attorney and the sheriff. It will be their duty to pass all applicants for the position of county constable and subject them to an examination for physical and mental merit. An inspector is to be appointed for each county, who will see that each man does his duty, and to whom the auditors can report where there are items of charge that do not meet with their approval. If the inspector's decision is not accepted, appeal can be made to the High Constable, and from him to Mr. Fielding, Chief Inspector of Constables for Ontario, a position created during the last term of Sir Oliver Mowat's administration.

Deputy Magistrate Kingsford condemned the practice of allowing American constables to do police work in Canada, and when the Executive Committee meet again the matter will be dealt with in their memorial to the Government.

The following officers were elected: Hon. President, Thomas Wasson, Dominion Constable; president, Archibald H. Skirving, Chief of Police, Ingersoll; vice-president, Thomas Bell, Chief of Police, Lindsay; secretary, W. J. McRoner, Chatham; treasurer, George Brodie, High Constable, Brampton; solicitor, F. C. Cooke of Pinkerton & Cooke, Toronto.

The next annual meeting will be held at Toronto some time in September of next year.

TRANSVAAL MINING INDUSTRY.

Likely to Be Jeopardized Between Two Explosive Monopolies.

London, Sept. 10.—A despatch to The Times from Johannesburg says: "At a joint meeting of the Chamber and the Association of Mines to-morrow (Friday) the executive will propose to send a letter to the Volksraad with reference to representations now being made to the Government that the agreement between the Nobel trust and the American Explosives Company, whereby the latter undertakes not to supply explosives to the Transvaal, places the mining industry at the mercy of Nobel.

"The letter declares that these representations are really made on behalf of monopolists. The mining companies have taken measures to procure a proper supply of explosives, despite the Nobel combination, and are prepared to face any contingency."

Women's Canadian Historical Society.

Miss Mary Agnes Fitzgibbon has returned from London, Eng., after an absence of several months. She is preparing a paper on the Jubilee, as it appeared from the colonial stand, St. James' Park, which she will read before the Woman's Christian Historical Society meeting the first Saturday in October. At that meeting a report will be read by the delegate to the Royal Society, which held a Cabot celebration at Halifax, and a report from the June meeting of the Provincial society. Mrs. Curzon, the president, will read a paper on what hour of the day Queenston was fought.

A New Departure by the Wabash.

The Wabash Railroad now runs its own solid trains from Buffalo to Chicago, St. Louis and Kansas City, passing through Niagara Falls, St. Catharines, Hamilton, Woodstock, London and Chatham. These trains are the finest ever seen in Canada, being vestibuled from end to end. Wabash trains reach more large cities than any other railroad in the world. Time tables and detailed information of this most wonderful railway from any R.R. agent, or J. A. Richardson, Canadian Passenger Agent, northeast corner King and Yonge-streets, Toronto.

The Labor Congress at Hamilton.

Mr. Ralph Smith of Nanaimo, B.C., representing the Miners' Union, arrived in Toronto yesterday and will go to Hamilton on Monday to attend the Labor Congress. Twenty-five delegates to the congress will arrive from Montreal and the east on Sunday morning.

The Industrial Exhibition.

All our present agents, together with those desiring to secure agency of The World for 1897 and 1898, who purpose visiting the Industrial Exhibition, are invited to call at our office in the Press Building and secure our new terms to agents. The coming year will find The World larger, brighter and newsier than ever. Our terms to agents are the most liberal offered by any daily paper published in Canada. ed

"We have had some Radnor Water analyzed, and as the result is highly satisfactory, we will now be pleased to use this water on our mail steamers."—H. & A. Allan, Montreal.

Offer to Light Toronto's Streets.

T. W. Close, Secretary of the Georgian Bay Ship Canal and Power Aqueduct Company, has officially written the City Clerk, offering, on behalf of the company, to light all the public streets for a term of ten years, from the expiration of the subsisting contracts, at the present contract price or its equivalent.

Tisdale's Toronto Iron Stable Fittings.

Healthful, durable, attractive. Send for catalogue. Tisdale Iron Stable Fittings Company, Limited, 6 Adelaide-street east, Toronto. 136

REAL ESTATE LOOKING UP.

The Long Depression Seems to be Passing Away.

A TALK WITH THE DEALERS

Most of Them Say There Is Enquiry After Toronto Property.

Many People are Taking Advantage of the Prices to Purchase Their Own Homes—There is Also a Good Demand for Houses—People are Coming to Toronto From Outlying Places to Reside—What the Toronto Real Estate Men Say.

The World for some time has been of the opinion that the real estate depression, together with the more general trade depression, have about got to the end of their tether, and that imperceptibly the tendency has been on the up grade; so steady and noiseless, however, has the improvement been that outside of the direct channels of information the general public have scarce yet realized the good news.

One fact more than another probably that will force itself on the public notice in the course of the next few months will be the inability to obtain a desirable house to rent. Persons, therefore, who are well settled should consider well before vacating their present quarters, and those seeking suitable dwellings should get their skates on if they do not want to get left.

A Talk With Real Estate Men.

An interview with the prominent real estate men of the city yesterday fully bears out the statement made, and also brings out the fact that the day has now passed when even house property was a dead commodity, and that even the much reviled vacant lots are yet likely to find purchasers.

The feeling among the real estate dealers themselves, as depicted yesterday in The World's interviews, is enough almost to restore confidence itself; their jaunty demeanor and high spirits bearing strong evidence that at last there is something doing, with prospects of a good deal more.

Mr. H. H. Williams' View.

Mr. H. H. Williams was the first to be accosted by The World young man, and was not slow in venturing his opinion on the situation. "Yes," said he, "there are better prospects ahead for 1898. The public will never buy a house cheaper than this fall. Houses are filling up and the demand for houses in the centre part of Toronto can't be filled."

Houses in Demand.

Mr. Robert Jenkins of Messrs. R. & T. Jenkins, when seen, readily backed up the opinion already obtained. "There is a great demand for houses to rent," he said, "and of 85 of one estate that we handle, all are rented with the exception of six, and these are only vacant until they can be renovated."

Asked as to the sales of house property, Mr. Jenkins said there was a good deal of enquiry, but any sales made were at a low rate. There was still some difficulty in the collection of rents.

Business Looking Up.

Mr. Frank A. Wood was found busy endeavoring to get through a sale at the visit of the reporter, but willingly gave the following as his experience of the market at the present time: "Business with me has been extra good the last six weeks. I have made this week two exceptional sales, considering the times, of vacant lots, one in Parkdale, and one in the northwestern part of the city, and that at fair prices." He attributed the low rate of bank interest as a reason for present purchases and enquiry for investment buyers. During the past few weeks he had made several sales varying from $1000 to $3500.

Selling All the Time.

Mr. J. A. Nesbitt, while not an enthusiast in the present movement, thought that the showing now was better than any time since the boom. He was selling properties to careful buyers all the time, and now that city advantages were quadrupled, in comparison with what they were previous to the last rush, the chances of buyers now were far better for an advance than they were then.

Now is the Time.

Messrs. Copeland & Fairbairn stated that while comparatively few sales were yet being made, desirable houses to rent were in good demand. They were daily called upon by many enquirers with the object of purchase, and could only attribute it to the general feeling that now is the cheapest time to make a purchase. The feeling was that things would now take a revival. Mr. Fairbairn instanced a sale of a store on Queen-street at $15,000, that was about to be put through by his firm.

People Buying Their Own Homes.

Mr. J. J. McKenney reported sales of a number of houses, both large and small; the larger properties were, however, selling at low prices. A goodly number of people were now securing their own homes. There was beginning to be a feeling that a scarcity of houses was in sight, and this would have a tendency to advance prices. There was a better real estate feeling now in every way.

An Improvement.

"There is an improvement, though only slow at present," said Mr. A. Willis. "I have had enquiries in relation to the purchase of city properties from Welland, St. Catharines, Manvers, Niagara and St. Thomas recently, all being desirous of locating in the city. An unusual enquiry has also been made for vacant lots. Out of a monthly rental list of $1200 I have only three properties vacant, and have been able to raise rents in a few cases."

More Enquiries Coming In.

Mr. F. J. Smith of Messrs. F. J. Smith & Co. said they were finding more enquiries than for a long time past, and houses are fast filling up. Of late a large number of the better class of houses had been taken up. People are of the opinion that now is the best time to purchase, and there have been some sales made at fair prices.

Undoubtedly on the Mend.

"Real estate is undoubtedly on the mend," was the opinion of Mr. H. L. Hime. Moderate-sized houses are being tenanted and rents, if anything, are improving. Sales are yet slow, except in the smaller properties and vacant lots are not moving to any extent." Mr. Hime also thought that next spring would see some activity in the building trade.

Sales of House Property.

Mr. H. S. Mara said the market was showing a more decided firmness, and sales were being made in certain classes of property, more particularly house property. There was a scarcity of houses to rent at from $25 to $35 per month. The improvement was yet confined to the well situated residential property.

Demand for the Better Class.

"My specialty is the better class of houses," said Mr. G. Stinson, "and the demand is very, very much better than for a number of years. The desirable properties are being rapidly taken up." He estimated that fully 3500 houses had been filled during the last twelve months. A number of large cash sales had been made recently by him, many to wealthy people coming in from the other side. In some cases he had been able to offer within two or three weeks considerable advances to buyers over what they had paid.

Messrs. Robins & Burden had yet failed to notice any definite improvement in real estate values, but houses were filling up and rents advancing. They had rented more houses in the past two months than in twice that time at any previous part of their history.

What Frank P. Lee Says.

The last interview was with Mr. Frank P. Lee of Messrs. W. A. Lee & Sons, and in response to enquiry as to his opinion, he said there were practically very few houses to rent now. His firm had rented more this fall than in the spring, which was considered as the boom season. There was no change in store property occasioned by the existence of the departmentals. Although sales were not lively, there were many enquiries being made by prospective purchasers. Properties are being held firmer than for many years.

A LARGE ORDER.

A Leading Montreal House Closes a Deal With a Local Piano Firm.

Mr. A. P. Willis, the head of the firm of Willis & Company, the celebrated piano and organ dealers, of 1824 Notre Dame-street, Montreal, who are acknowledged to be the largest dealers in musical instruments in Canada, is in the city visiting the Exhibition. Mr. Willis has great confidence in the revival of trade in Canada, and in anticipation of the increased demand for his goods during the coming year has given a practical demonstration of his confidence by placing a bona fide order with the Bell Piano and Organ Company of Guelph, Ontario, for no less than two hundred of their pianos, as well as for a number of organs, the shipment of which is to commence immediately. This is by far the largest order that has ever been given by a Canadian dealer or received by a Canadian manufacturer of this line of goods.

Mr. Willis is very much taken with the new seraphone organs, which have just been introduced by the Bell Piano and Organ Company, and for which they possess full control of the Canadian patent. The Bell Piano and Organ Company are to be congratulated on having such an energetic representative in Montreal as Mr. Willis, whose judgment of anything in the musical line is generally accepted as being correct.

While here, Mr. Willis was introduced to Mr. John Scoon, the resident manager of the Bell Piano and Organ Company in Sydney, N.S.W. Mr. Scoon has for ten years had full control of all the Australasian business of the firm, and this is his first visit to Canada since his departure for the Antipodes. He will shortly return to Australia to renew his efforts on behalf of the world-famous goods of the Bell Piano and Organ Company. It is pleasing to note that he reports a rapidly increasing demand for the manufactures of this firm in that country. ed

Dyspepsia and Indigestion—C. W. Snow & Co., Syracuse, N. Y., write: "Please send us ten gross of Pills. We are selling more of Parmalee's Pills than any other pill we keep. They have a great reputation for the cure of Dyspepsia and Liver Complaint." Mr. Charles A. Smith, Lindsay, writes: "Parmalee's Pills are an excellent medicine. My sister has been troubled with severe headache, but these pills have cured her." ed

List of Properties to Rent

—BY—

F. J. SMITH & CO.,

16 and 18 Adelaide-St. E.

Rusholme-road	$550 00	per annum
Sherbourne-st. .$13.50, $35,	45.00	per month
Heath-avenue (Deer Park).	45.00	per month
Spadina-avenue....$13, $16,	35.00	per month
Huron-street	32.50	per month
Grosvenor-street	30.00	per month
Rose-avenue	25.50	per month
Markham-street $15,	25.00	per month
Church-street	25.00	per month
Dovercourt-road $8,	25.00	per month
Summerhill-avenue	23.00	per month
Howland-avenue	20.00	per month
Adelaide-street west...$12,	18.00	per month
Cowan-avenue	18.00	per month
Hazelton-avenue	18.00	per month
Euclid-avenue	18.00	per month
Chestnut-street	16.00	per month
Elizabeth-street	16.00	per month
Denison-avenue	15.00	per month
Park-road	15.00	per month
Bleecker-street	15.00	per month
Spencer-avenue	15.00	per month
McKenzie-crescent	13.00	per month
Lakeview-avenue	13.00	per month
Davenport-road	13.00	per month
Sorauren-avenue	13.00	per month
McDonnell-avenue	12.00	per month
Wellesley-street	12.00	per month
Northcote-avenue	12.00	per month
O'Hara-avenue	12.00	per month
Niagara-street $8.50, $9	10.50	per month
First-avenue	10.00	per month
Brock-avenue	10.00	per month
Gladstone-avenue	9.50	per month
Peter-street	9.00	per month
Lippincott-street	9.00	per month
Bathurst-street	9.00	per month
Manning-avenue	8.00	per month
Frichot-street	8.00	per month
Front-street east	8.00	per month
Mill-street	8.00	per month
Turner-avenue	8.00	per month
Gerrard-street east........	8.00	per month

We have also a number of houses ranging from $7 to $3 per month.

STORES—We have also a number of stores on the best business streets.

OFFICES—Several well lighted and ventilated offices to rent.

For keys and full particulars apply to

F. J. SMITH & CO.,

16 and 18 Adelaide-St. East.

Strong

Nerves just as surely come from the use of Hood's Sarsaparilla as does the cure of scrofula, salt rheum, or other so-called blood diseases. This is simply because the blood affects the condition of all the

Nerves

bones, muscles and tissues. If it is impure it cannot properly sustain these parts. If made pure, rich, red and vitalized by Hood's Sarsaparilla, it carries health instead of disease, and repairs the worn, nervous system as nothing else can do. Thus nervous prostration, hysteria, neuralgia, heart palpitation, are cured by

Hood's Sarsaparilla

Because it is the One True Blood Purifier.

Hood's Pills are the best after-dinner pills, aid digestion. 25c.

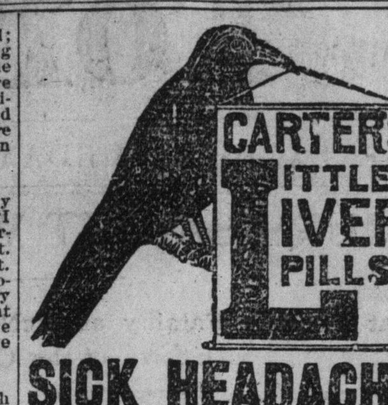

SICK HEADACHE

Positively cured by these Little Pills.

They also relieve Distress from Dyspepsia, Indigestion and Too Hearty Eating. A perfect remedy for Dizziness, Nausea, Drowsiness, Bad Taste in the Mouth, Coated Tongue Pain in the Side, TORPID LIVER. They Regulate the Bowels. Purely Vegetable.

Small Pill. Small Dose. Small Price.

DIAMOND HALL

"FIRST WATER" DIAMONDS

Too much emphasis cannot be laid upon the quality of the Diamonds we sell.

Inferior stones find no place in our stock—ours are known as "first water" quality.

And yet the prices are the very closest.

Ryrie Bros.

JEWELERS

COR. YONGE AND ADELAIDE STS. TORONTO

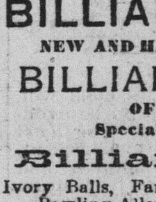

'SYRALENE'

Hygienic

SEA SALT BATH SOAP

AND NERVE TONIC.

HYGIENIC SEA SALT BATH SOAP renews vitality, and renders the skin smooth and transparent.

HYGIENIC SEA SALT BATH SOAP is an entirely new and original discovery. It is a deodorizing disinfectant and the greatest of aniseptic agents.

IT WILL MAKE THE HARDEST WATER SOFT, and is especially recommended to those desiring the luxury of a SEA BATH AT HOME. SEA SALT BATH SOAP is also a safe precaution against infection.

It is nicely perfumed, and imparts a fragrant odor to the water, which is retained on the person after bathing.

For old and young it will be found healthful and strengthening. It can be used with COLD, TEPID or WARM water. It will be found highly efficacious for skin affections.

Price—per Cake—25c.

SOLD BY ALL DRUGGISTS IN CANADA.

Lyman Sons & Co., Eastern Agents, 384 St. Paul-street, Montreal. Lyman Bros. Co., Western Agents, 71 Front-street east, Toronto, Ont.

ERRORS OF YOUNG & OLD

Organic Weakness, Failing Memory, Lack of Energy, permanently cured by

Hazelton's Vitalizer

Also Nervous Debility, Dimness of Sight, Stunted Development, Loss of Power, Pains in the Back, Night Emissions, Dyspepsia, Seminal Losses, Excessive Indulgence, Drain in Urine and all ailments brought on by Youthful Folly. Call or address, enclosing 3c stamp for treatise,

J. E. HAZELTON,

Graduated Pharmacist, 308 Yonge-street, Toronto, Ont.

NEW

BILLIARD GOODS

NEW AND HANDSOME DESIGNS IN

BILLIARD TABLES

OF ALL KINDS.

Special Brands of Fine 246

Billiard Cloths

Ivory Balls, Fancy Cues, Lignum Vitae Bowling Alley Balls, Maple Pins, etc.

Billiard repairs of all kinds promptly attended to.

SAMUEL MAY & CO.,

Phone No. 318. 74 York-st., Toronto

VETERINARY.

ONTARIO VETERINARY COLLEGE, Ltd., Temperance-street, Toronto, Canada. Affiliated with the University of Toronto. Session begins in October.

HOTELS.

THE GRAND UNION, COR. FRONT and Simcoe-streets; terms $2 per day. Charles A. Campbell, Proprietor.

MARRIAGE LICENSES.

H. S. MARA, ISSUER OF MARRIAGE Licenses, 5 Toronto-street. Evenings, 589 Jarvis-street.

JOHN A RAMSDEN, COUNTY CLERK, Court House, issuer of marriage licenses. Office hours, 10 to 4.

A Zorra Farmer Dead.

Embro, Ont., Sept. 10.—Mr. John Blair, one of the most prominent farmers of West Zorra, died at his residence on the second concession this morning. He was born in Ireland 68 years ago and leaves a family of six.

PROPERTIES FOR SALE.

$4000—SOLID-BRICK, THREE storeys; Spadina, south College; corner store and dwelling; stable; would exchange. Copeland & Fairbairn.

$5000—GLOUCESTER, NORTH side, near Jarvis; 35 x 160; solid brick; trees and shrubbery; 12 rooms; modern. Copeland & Fairbairn.

$4500—NEAR UPPER JARVIS; new; corner house; 10 apartments; modern. Copeland & Fairbairn.

$4500—COST SEVEN THOUsand; on choice street in the annex, near Bloor; twelve rooms; decorated; hot water heating; exposed plumbing; laundry. G. H. Stinson, 41 Victoria.

$6000—DETACHED STONE and brick residence; eleven rooms; cross halls; decorated; finished in hardwood; hot water heating; see this. G. H. Stinson.

$2000 ONLY $500, WILL BUY modern, up-to-date, 9-roomed brick house; good location; mortgage sale. A. Willis, 1 Toronto-street.

CENTRAL CITY PROPERTY—NEAR the Gardens—$9000, only $2000 cash, will buy detached, modern, 15-roomed house; hot water heating; lot 110 feet frontage; seven thousand may remain at 5 per cent; assessed for $11,840; a decided bargain. A. Willis, 1 Toronto-street.

GREENHOUSE BUSINESS FOR SALE in Toronto; going concern; fine houses, planted with winter crop; proprietor in poor health; possession immediately. Box 37, World.

CONTRACTORS WOULD DO WELL to buy a sand lot adjoining the Bloor-street sand pits; the most central pits in the city. H. L. Hime & Co., 15 Toronto-street.

HOUSES FOR SALE IN ALL PARTS of the city at various prices, some on monthly payments. H. L. Hime & Co., 15 Toronto-street.

$2200—ARISTOCRATIC LOCALity, near Walmer and Bloor; solid-brick; 9 rooms; furnace; side entrance; nicely situated; two hundred cash, balance 5 per cent. J. J. McKenney, 37 Victoria-street.

$4300—PARKDALE — LOVELY eleven-roomed house; all modern conveniences; 45 ft. lot; choice location. J. J. McKenney, 37 Victoria-street.

$2150—PARKDALE—PRICE REduced for quick sale; 8 rooms; modern throughout; fine location; beautiful condition. J. J. McKenney, 37 Victoria-street.

$1800—DETACHED SOLID-brick, 8-roomed dwelling; concrete cellar; furnace; block from two lines cars. J. J. McKenney, 37 Victoria-street.

$2200—BEVERLEY-ST.; GRAND central bargain; nine rooms; splendid shape; latest up-to-date improvements; wide, deep lot. Frank A. Wood, 47 Adelaide east.

$1800—DETACHED, ADJOINing College-street; bargain extraordinary; cost over three thousand; see it; substantial nine-roomed dwelling; elegantly decorated; furnace; divided cellar; full size; large lot. Frank A. Wood, 47 Adelaide east.

FOR SALE OR RENT.

FIRST-CLASS FAMILY RESIDENCE in good residential part of the city; 16 rooms; conservatory; all modern conveniences; large grounds, with shade trees, garden and stable. H. L. Hime & Co., 15 Toronto-street.

LARGE BLOCKS OF LAND SUITABLE for farms or market gardens; close to city; for sale or to rent. H. L. Hime & Co., 15 Toronto-street.

GENERAL STORE AND POSTOFFICE for sale at Leskard; or will rent for a term of years; doing a good business; only store in town; excellent chance for young, smart man. Apply W. Tighe, Postmaster, Leskard. 3t

HOTEL FOR SALE—IN THE VILLAGE of Hampton, County of Durham, 5 miles north of Bowmanville; proprietor retiring and will sell very cheap. Apply to W. Beer, Hampton, of F. H. Mason, Bowmanville. 136

TO RENT

$5—LINDSEY-AVENUE, DETACHED, 6 rooms, newly papered. H. L. Hime & Co., 15 Toronto-street.

$12—80 BATHURST-STREET—SEMI-detached, 7 rooms, bathroom, cellar. H. L. Hime & Co., 15 Toronto-street.

$6—REAR 80 BATHURST-STREET—semi-detached, 6 rooms. H. L. Hime & Co., 15 Toronto-street.

$16—74 TERAULAY-STREET—SOLID brick, 9 rooms, all conveniences. H. L. Hime & Co., 15 Toronto-street.

ONE-STOREY BUILDING, ABOUT 30 by 70 ft., on Huron-street, near Sullivan, suitable for workshop, storage or light manufacturing. H. L. Hime & Co., 15 Toronto-street.

GOOD BRICK STORE IN N.E. END to rent—6 rooms and store, cellar, bathroom, etc. H. L. Hime & Co., 15 Toronto-street.

TERAULAY-STREET—NEAR LOUISA—large yard, suitable for builder's yard or for coal and wood yard. H. L. Hime & Co., 15 Toronto-street.

BUSINESS CHANCES.

HOTEL FOR SALE—APPLY TO THE Ontario Brewing & Malting Company.

GOOD MONEY FOR THOROUGH business man with some capital. Box 41, World Office. 2t

GREENHOUSE BUSINESS FOR SALE in Toronto; going concern; five houses, planted with winter crop; proprietor in poor health; possession immediately. Box 37, World Office.

PERSONAL.

H. R. BAIRD IS IN THE CITY—Would he call Sunday afternoon, 3 o'clock, at 58 Winchester-street.

ARTICLES FOR SALE.

BOB SLEIGH, WITH BOX—LIGHT and strong; cheap; also light lumber wagon, a bargain. 21 Clinton-street.

BICYCLES FOR HIRE BY THE DAY, week, month or season at lowest living prices. Ellsworth & Munson, 211 Yonge-street, opposite Albert.

A RARE CHANCE—M'BRIDE MEDIcine Co. Sarsaparilla for 35c per bottle. Office 414 Yonge-street.

KONTO CURES DANDRUFF.

KONTO RESTORES THE HAIR TO its natural color. 25c per bottle. McBride Medicine Co., 414 Yonge-street.

ART.

MR. J. W. L. FORSTER, ARTIST—STUdio rooms, No. 24 King-street west, Manning Arcade.

LAND SURVEYORS.

UNWIN, FOSTER, MURPHY & ESTEN, Surveyors, etc. Established 1852. Corner Bay and Richmond-streets. Tel. 1336.

HELP WANTED.

HANDSOME YOUNG LADY, GOOD figure, well educated, to do combined specialty with company of renown; one year's booking and fine, sure salary; costumes furnished; interviewed at your own home; investigate. Address care Box 43, World Office.

WANTED—ELECTRICIAN TO MANage large plant in Western town; one that would invest small amount preferred. Apply Box 35, World Office.

WANTED—25 LADIES TO TAKE home piece work; steady work; outfit free; instructions $1; good wages; no canvassing. 14 King-street west, room 4.

PROMINENT OLD LINE CANADIAN Life Company has opening for agent in Toronto; liberal contract to gentleman capable of introducing a fair volume of high-class business. Apply, giving full particulars as to experience, etc., Superintendent, Box 33, World.

WANTED—HELP — RELIABLE MEN in every locality; local or traveling; to introduce a new discovery and keep our show cards tacked up on trees, fences and bridges, throughout town and country; steady employment; commission or salary; $65 per month and expenses, and money deposited in any bank when started. For particulars write The World Medical Electric Co., London, Ont., Canada. 246 eow.

MILLER WANTED—A SECOND MILLer for two or three months at Woodbridge Roller Mills. Wallace Bros., Woodbridge. 4-6

YOUNG GIRL TO ASSIST IN GENEral housework. 578 Church.

TEN MEN WANTED TO HANDLE fruit. Apply at Milloy's Wharf.

WANTED—A GOOD GENERAL SERvant; references required. 84 Earl-street.

WANTED—FIRST-CLASS GENERAL servant; small family; highest wages; country girl preferred. 364 Berkeley-street.

A GOOD GENERAL SERVANT. APply 65 Henry-street.

GIRLS WANTED. APPLY AT McAlpine Tobacco Co.'s Works, corner McAlpine and McMurrich-streets.

WANTED—GOOOD GENERAL SERvant to do plain cooking and washing. Apply 96 Wellesley-street.

COOK WANTED—WITH REFERences. Apply between 8 and 9 a.m., 5 Elmsley-place.

GENERAL SERVANT—REFERENCES required. Apply 8 Orde-street.

WANTED—FUR MACHINE OPERATors and fur finishers. Renfrew, 5 King east.

WANTED—GENERAL SERVANT — small family. 33 Tranby-avenue.

GOOD GENERAL SERVANT. APPLY Mrs. Gillespie, 6 Wellesley-place.

GENERAL SERVANT—PERMANENT home for good one. 59 Winchester.

WANTED — GENERAL SERVANT — with references. Apply to 168 St. Patrick-street.

WANTED—A COOK. APPLY, BRINGing references, at Bishop Strachan School.

THOROUGHLY RELIABLE GENERAL servant wanted—best of references required; none other need apply; good wages. 636 Euclid-avenue.

EXPERIENCED GENERAL SERVANT for small family—references. 7 Sultan-street.

WANTED—GENERAL SERVANT — must be a good plain cook; young person preferred. 5 Harbord-street.

GENERAL SERVANT WANTED AT once. 249 Jarvis-street.

GENERAL SERVANT—REFERENCE. 361 Markham.

WANTED—GENERAL SERVANT — Mrs. E. Jarvis, 46 Elm-avenue, Rosedale.

GENERAL SERVANT—CITY REFERences. Apply to Mrs. Jarvis, 8 Major-street.

WANTED—GOOD HOUSEMAID. APply evening, after 7, 244 Huron-street.

GIRL WANTED—HOUSEWORK IN small family. 22 Sussex-avenue.

WANTED—A GOOD GENERAL SERvant; references required. 15 Winchester-street.

GENERAL SERVANT—EXPERIENCED —Mrs. Fleming, 36 Dale-avenue, Rosedale.

WANTED—COUNTRY GIRL FOR general housework. 19 Wilcox-street.

ARTICLES WANTED.

WANTED—TO PURCHASE A SECOND-hand assay scales with rider to weigh 1-20 millegramme. Address A. S. Blackburn, London, Ont.

BICYCLES FOR HIRE BY THE DAY, week, month, or season, at lowest living prices. Ellsworth & Munson, 211 Yonge-street, opposite Albert.

FINANCIAL.

LARGE AMOUNT OF PRIVATE money to loan on first-class city or farm property at 5 per cent. interest. A. Willis, 1 Toronto-street.

$500 TO LOAN ON GOOD SECUrity. Apply Box 42, World.

MONEY TO LOAN—CITY PROPERTY —lowest rates. Maclaren, Macdonald, Merritt & Shepley, 28 Toronto-street, Toronto.

NEW YORK STOCKS BOUGHT AND sold on margin; new syndicate commission plan, whereby investments protected. J. C. Laidlaw, 14 Janes Buildings, Toronto.

LEGAL CARDS.

J. PARKES & CO., BARRISTERS, McKinnon Buildings, corner Jordan and Melinda-streets. Money to loan.

TUCKER & SPOTTON, BARRISTERS, Solicitors, etc., Owen Sound and Wiarton.

KILMER & IRVING, BARRISTERS, Solicitors, etc., 10 King-street west, Toronto. George H. Kilmer. W.H. Irving.

LOBB & BAIRD, BARRISTERS, SOlicitors, Patent Attorneys, etc., 9 Quebec Bank Chambers, King-street east, corner Toronto-street, Toronto; money to loan. Arthur F. Lobb, James Baird.

BIDWELL N. DAVIS, BARRISTER and Solicitor, Room 9, Medical Chambers, 157 Bay-street, Toronto.

BUSINESS CARDS.

OAKVILLE DAIRY—473 YONGE-ST., guaranteed pure farmers' milk supplied; retail only. Fred. Sole, Proprietor.

ONTARIO VETERINARY COLLEGE, Limited. Temperance-street, Toronto, Canada. Affiliated with the University of Toronto. Session begins in October.

THE TORONTO SUNDAY WORLD IS for sale at the Royal Hotel Newsstand, Hamilton.

G. A. PERRAM, ASSIGNEE, 207 McKinnon Building, Melinda-street.

BOARDING.

BOARDING—FIRST-CLASS TABLE — good rooms; best residence street in city; three minutes from business centre; transients accommodated. 307 Jarvis-street.

The Point

we wish to impress on you is that in buying your supplies from us you have an absolute guarantee that they are right. We have succeeded in building up our world-wide business by selling honest goods at honest prices. "Your money back if you want it," is our idea of fair trade. One of the best bargains we have ever offered is a Williams high grade English gun, Damascus barrels, walnut stock, treble cross bolt, complete with tools, $25.00.

Sent on approval anywhere.

The Griffiths Cycle Corp'n, Limited

235 and 235½ YONGE STREET, TORONTO.

THE BIG R. Q. T. HANDICAP

Over 200 Riders Entered to Start in the Road Race To-Day—For the 25 Mile Race.

To-day the third annual R.Q.T. road race will be ridden off on the Kingston-road, starting and finishing at the Woodbine race track. The 25-mile professional championship will also be ridden on the Woodbine, with ten entries, and will start at 2.15 p.m.

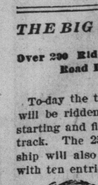

A. E. Walton.

The road race, with 206 entries, will not start until 4 o'clock. Some of the best riders in Canada are entered in the races, and the contests should be keen, and the time fast as both the road and track are in the finest condition. The Wanderers' famous band will supply the music during the afternoon and the riders' numbers will be posted up as they reach the different points along the road. The following are the entries and handicaps:

25-Mile Professional Race.—

A McLeod, T B McCarthy, C Greatrix, H Davidson, J Tucker, A Boake, R Gordon, H F Carman, C Elliott, F Westbrook.

—20-Mile Road Race.—

10 minutes—J H Markle, TCC; John Sutherland, unattached; M Collins, RCBC; D Murray, EBC; H W Johnson, EBC; D McEachren, TCC; H Salisbury, RCBC; H Fenson, RBC; A Lang, WBC; F E Anderson, unattached; F H Bull, TCC; F Liddell, EBC.

1½ minutes—F McCurry, RBC; John Dean, TCC; Alex A Auld, TCC; J F Ross, WBC; John Anstey, RCBC; W Caswell, TCC; E L Dunn, TCC; J E Sullivan, RB.

9 minutes—H Mutton, MBC; W J Simmons, RBC; R A Martin, RBC; W H Roberts, RBC; C L Williams, RBC; W Stewart, QCBC; R Wright, CSBC; H Bourne, RBC; A Checkley, unattached; W H Blaylock, EBC; S McArthur, EBC; G C Templin, Fergus; John A McFadgen, Fergus RC; James McClure, TCC; John Pringle, KBC; D W McGaffin, RBC; E I Hind, EBC; R Clements, unattached; B Walton, EBC.

W. P. Sutton.

5½ mins.—C Carnegie, RCBC; F R Harrington, T C C; W Fox, RBC; Alex Day, CSBC; T Armstrong, RBC; A Dale, RCB; C; R J Howarth, unattached; E H Williams, RCBC; W A P Byrch, unattached; M Smith, RCBC; S Collett, RBC; W Nugent, RBC.

8 minutes—G Perugini, unattached; Geo Pitton, RCBC; J Hitch, EBC; George Hopper, RCBC; T S Reid, London; L Sherry, EBC; W N Cross, unattached; R Leech, TCC; J F Trubridge, RBC; A Robertson, RBC; H Waller, TCC; C G Little, unattached; A Sheridan, RBC; George Blong, WBC; A Nurhburger, unattached; F Anstey, RCBC; E Travis, RCBC; John Norris, TCC; J J Bryce, TBC; R S Robinson, unattached.

7½ minutes—H E Ratz, Wellesley; R A Smith, CYMCA; W Little, unattached; H Hughes, unattached; W H Morden, QCBC; W J Lamb, Omemee; F Phillips, RCBC; T J Robertson, unattached; J Dillon, RBC; B Morice, RBC; H A Bolton, Scarboro; E Cassidy, TCC; E E Andrews, RBC; J E Johnston, G S Ware, unattached; A E Poole, unattached; W Young, unattached; E R Darch, TCC; H N Cowan, RBC; F W J Hill, unattached; D Bain, unattached; J Hardie, unattached; H Watson, unattached; C Snowden, unattached.

6 minutes—G M Russell, Berlin; John Wilson, Perth; G Ballingall, Paris; E J Evans, Mull; W C Hemphill, ACC; John Gilpin, Orillia BC; E A Mitchell, Victoria BC; M Sherwin, Aylmer; A E H Grupe, RBC; M Ferguson, Lindsay; F Little, Niagara Falls BC; A E Hudson, Liederkranz BC; A B Muir, Goold BC; F D McArthur, EBC; G E Nicholson, unattached; B H Cole, Niagara Falls BC; F Geroux, Mail and Empire BC; C F Hill, Athenaeum BC; C McQuillan, Athenaeum BC; J Berry, unattached; C Jackson, Berkeley BC; F A Elliott, unattached.

D. Densmore.

4½ minutes—M Kelly, EBC, Toronto Junction; A Sinclair, EBC, Toronto Junction; T Gilbert, EBC, Toronto Junction; A Near, Doon; J Hughson, Whip-Poor-Will BC; J Conroy, St. Alphonsus B C; W E Belcher, IOS; H W Fraser, IOS.

4 mins.—W Simpson, RCBC; C Leamen, RCBC; W Stewart, TCC; E Gascoyne, TCC.

3½ minutes—S Fleshauer, Stratford; YMCABC; W A Besser, OAAC; S McGillivray, Primrose BC, Ottawa.

3 minutes—A E Bergohe, QCBC; F C Robinson, TAC; George Capps, RCBC.

2½ minutes—George Nicholson, RCBC; P Humphries, unattached; W T Pardy, RBC; H E Parkins, RCBC; H Thompson, RCBC.

2 minutes—A Blaylock, RCBC; R Westrop, RCBC; H M Taylor, Perth BC; W J Middleton, QCBC.

1½ minutes—J D Haight, Smith's Falls; T W Barnes, CBC, Hamilton.

1 minute—A H Doake, RCBC; R E Axton, Brantford; A McEachren, TCC; J Davidson, Goold BC.

Scratch—J H Barnett, TCC; L Bounsill, RCBC; J Smith, QCBC; W Greatrix, QCBC; W Hutchinson, RBC; R Stoner, RCBC; F Graves, OBC; St. Catharines.

Team entries—1, Excelsior BC, East Toronto; 2, Ramblers' BC; 3, Tourists' BC; 4, Royal Canadian BC.

CHAIRMAN BEAMENT'S BULLETIN.

Ottawa, Sept. 10.—The official announcement of the C.W.A. Racing Board to-day is as follows: Mr. W. Gibson, of Perth, has been suspended pending an investigation into his amateur standing. The suspension of J. C. Wilson of Perth for competing at unsanctioned races prior to the 30th inst. Havig satisfied the board as to his amateur standing, he will be eligible for all races after that date. The following suspensions have been granted: Sept. 11, M.P. A.A.A., Halifax.

AXTON AND SHERRITT DIVIDE.

Waterford, Sept. 10.—Bicycle races took place at the fair grounds to-day. The band was in attendance and a fairly good crowd of spectators. Results:

Half-mile amateur handicap—Sherritt, 25 yards, 1; Axton, scratch, 2; Secord, 35 yards, 3; White, 35 yards, 4. Time 1.17.

One-quarter mile amateur, open—Axton 1, Sherritt 2, Secord 3. Time 36 seconds.

Two-mile amateur handicap—Sherritt, 75 yards, 1; Axton, scratch, 2; Secord, 75 yards, 3. Time 4.53.

Half-mile professional — Westbrook 1, Cooper 2, Dunbar 3. Time 1.18.

One-mile amateur, open—Axton 1, Sherritt 2, White 3. Secord 4. Time 2.42.

One-mile professional—Westbrook 1, Cooper 2, Dunbar 3. Time 2.38.

SHAMROCKS OR TORONTOS?

Who will win in the big match is the one vital question being asked by hundreds of the followers of our national game, which is to be settled to-day at Rosedale. Many hundred dollars is freely being put on the Shamrocks to-day as favorites. However, it will not be a walk-over by any means, as the Torontos will go on the field represented by a splendid team, and every man paid to do battle for his life. John Broderick will referee the game with H. Gault and H. McCreary as umpires. The game starts at 3.30.

MARKHAM L.C. REINSTATED.

Markham, Sept. 10.—By notification from President Craig of the C.L.A. this morning Markham Lacrosse Club is reinstated and declared champions of the York District, and have been ordered to play off with Peterboro' on a date to be mutually arranged. This leaves Berlin, Peterboro', Wiarton and Markham in the finals.

UXBRIDGE IS STRONG.

Uxbridge, Sept. 10.—Uxbridge added another to their list of victories on Thursday by defeating Newmarket team of Tennis Club by a score of nine events to one. Summary:

Singles—S S Sharpe (U) beat W A Brunton (N), 6—0, 6—3; Dr Bascom (U) beat H Brunton (N), 6—2, 6—4; J H Brunton (N) beat Dr Clark (U), 6—4; Lee (U) beat Simpson (N), 6—1, 4—6, 7—5; Dawson (U) beat Hollingshead (N), 6—3, 6—4; Hepburn (U) beat Major Lloyd (N), 7—5, 6—3; H Sharpe (U) beat A Brunton (N), 1—6, 6—3, 6—2.

Doubles—Bascom and Sharpe (U) beat Brunton brothers (N), 6—3, 5—7, 7—5; Clark and Lee (U) beat Simpson and H Brunton (N), 6—3, 6—4; Hepburn and Dawson (U) beat Lloyd and Hollingshead (N), 1—6, 6—4, 6—2.

MUST NOT FORGET THE LORNES.

Sporting Editor World: I notice that you have a notice headed, "T.A.C., Rugby Club," and you also refer to the T.A.C. grounds. Why not give the new club its proper name, and call it the T.A.C.-Lorne Club, and call the grounds the T.A.C.-Lorne grounds?

One interested in the Amalgamation.

BUDLONG BEAT WHITMAN.

In the final of the lawn tennis handicap at the T.A.C. tournament yesterday morning, C. R. Budlong beat M. D. Whitman by 3 sets to 2.

SHEEPSHEAD BAY ENTRIES.

New York, Sept. 10.—First race, Futurity course—Mr. Hunt, Wasteful, Field Lark, Chalmero, Momentum, Julius Caesar, Commerce, Meslin, Nigger Baby, Midian, Afghan, Essa, 115; Blissful, Homelike, Duchess Annette, High Hoe, 112.

Second race, 7 furlongs—Harry Reed 126, Peep o' Day 125, Typhoon II. 123, Octagon 118, Ramiero II., 117, Rodermond 114, Sun Up 112, Buckwa 110, Imperator 109, Saille Cliquot 107, Cacique 106, Libertine 105, Brave Lad, Leedville, 104; Hanlon 97, Chum, Salvador, 100; Trillette 97, Hec Own 92.

Third race, Great Eastern Handicap, Futurity course—Hamburg 125, Archduke 124, L'Alouette, Fleam, 120; Handball 117, Plaudit, Blue Away, Bowlingbrook, 113; George Keene, Kitefoot, 111; Briar Sweet 106, Kermore Queen 108, San Bernardo 106, San Antonion 103, Gypceiver 98, Sailor King 97.

Fourth race, the Autumn Cup, 2 miles—Orrament 123, Ben Eder 119, Ben Holladay 114, Rensellaer, Sir Walter, 112; Sunny Slope 109, Dutch Skater 105, Cartridge 98, Lobengula 95, Jefferson 85.

Fifth race, selling, 1 mile—King T. 113, Rubicon 111, Harry Reed 108, Rondon 108, Patrol, Libertine, 106; Dorian 104, Salvable, Bernillo, 102; Cromwell 101, Debride 100, Old Saugus 98, Domitor 92, Rey del Tierra, Leedsville, 87; Break 'o' Day 85.

Sixth race, handicap steeplechase, full course—Flushing 165, Trillion 156, Sayornara 147, Wood Pigeon 142.

In the last race at St. Louis on Thursday Charles Slaughter, who rode Mary Nance, was thrown and broke his neck. His horse stumbled almost at the finish and fell on Jockey Slaughter.

STRONG FIGHT BY BARONS.

Toronto Won from Wilkes-Barre by 1 Run.

THE SCORE WAS 11 TO 10.

Manager Irwin Used Three Pitchers In the Game.

McDougall, the New Man, Acted Like a Ball Player, but Was Taken Out in the First Innings, Gaston Going in for Five, and Dineen Finished Up Odwell in Good Form for the Visitors.

All the favorites landed on top yesterday, three of them being home teams. Toronto had a hard time to win out from the Barons, who are putting up a strong game, and will be worth watching to-day. Montreal fell down before the Ponies, after their easy victory over Providence, and Buffalo and Syracuse were the other winners.

There is one honest baseball writer in Syracuse, who shows that he is ashamed of the treatment meted out to the Torontos on their recent visit to the Salt City. The Sporting Life correspondent had this to say in yesterday's issue:

Saturday last as the Torontos were leaving the grounds they were shamefully assaulted with cushions by small boys and loafers, and as the bus drove away from the entrance several eggs were thrown at the players. This was all done with apparently no effort by the police or others in authority to prevent it. After the game yesterday as Amins and McGann of the visitors were leaving the field carrying their big bat bag they were bombarded with cushions in a shameful manner. Not a police officer was in sight, and the players were compelled to stand the outrageous treatment until they reached their bus. This affair looks funny to some folks, but it is a lasting shame. The two games already played have been free from anything of an objectionable character on the part of the Toronto team, and they have played good, clean ball.

STANDING OF THE LEAGUE.

Pos.	Clubs.	Won.	Lost.	P.C.
1.	Syracuse	79	46	.632
2.	Toronto	73	47	.608
3.	Buffalo	71	52	.576
4.	Springfield	65	51	.560
5.	Providence	62	56	.525
6.	Scranton	49	62	.453
7.	Montreal	42	73	.365
8.	Wilkes-Barre	29	83	.258

Games to-day: Wilkes-Barre at Toronto, Scranton at Buffalo, Springfield at Montreal, Providence at Syracuse.

WILKES-BARRE WAS DANGEROUS.

Toronto won from the tailenders yesterday at the Island by the smallest possible margin. The Barons seem like a new team since their last appearance, and as presently constituted can give any of the leaguers a race for the money. In Prouse, they did shortstop, Dan Shannon has one of the best in the business, and the little fellow got the most applause bestowed on a visiting player during the year. He did all that was asked of him with neatness and despatch, and knocked over a hit in the seventh that brought down the house. Atherton, too, has got into the game, and the corpulent Uncle Daniel was as nimble as a kitten on second base. Goeckel, the musical first baseman, behaved indisposed. His corner well taken care of by Catcher Diggins, who batted the steadiest of the day. Wilkes-Barre's stick work was terrific, and Toronto used three pitchers to win out. McDougall, the new man, handled himself like a natural ballplayer, but was up against it, and was taken out in the first innings, after his opponents had scored four runs. But they kept on at Gaston for three more, and then let up until the fourth, when two more were added. Dineen took the stab in the sixth, and, although he had curves and speed to sell, the Barons kept ripping off base hits with a persistent regularity, and the game was only ended by striking out the chief of the tribe when a hit meant a tied score, and a bang over the fence a victory for the other fellows.

Odwell pitched a great game after the third, and would have won his game had Toronto not bunched hits, with passes and errors in the first and third, when they notched up four and six. The only run after that was Freeman's hit through the netting in the ninth, just in the same spot that Odwell had plugged one in the first. Casey's homer in the first was a bang over third bag that went to the track, and the little fellow reached the plate only by the fastest sprinting. Score:

Toronto—	A.B.	R.	H.	O.	A.	E.
Casey, c.	5,	2	3*	5	0	1
Lush, l.f.	4	2	2	1	0	0
McGann, 1b.	5	0	2	13	1	0
McHale, c.f.	5	2	0	2	0	0
Freeman, r.f.	4	2	1	0	0	1
Smith, 3b.	3	1	1	1	3	0
Wagner, s.s.	5	1	2	2	5	0
Taylor, 2b.	3	1	0	2	5	0
McDougall, p.	0	0	0	0	0	0
Gaston, p.	2	0	1	0	1	0
Dineen, p.	2	0	0	0	0	1
Totals	38	11	12	*26	15	3

*Bottenus out, interfered with fielder.

Wilkes-Barre—	A.B.	R.	H.	O.	A.	E
Diggins, 1b.	4	0	4	9	0	0
Meaney, r.f.	6	2	3	1	0	0
Shannon, 2b.	6	2	2	1	4	1
Betts, c.f.	4	1	1	5	0	0
Bottenus, l.f.	3	1	2	2	0	0
Atherton, 3b.	4	0	1	3	3	0
Gonding, c.	5	1	1	3	1	1
Prouse, s.s.	5	0	1	2	2	0
Odwell, p.	5	2	2	1	2	0
Totals	44	10	17	27	12	2

Toronto	4	0	0	0	0	0	0	1	—11
Wilkes-Barre	0	7	0	0	2	0	0	0	1—10

Earned runs—Toronto 2, Wilkes-Barre 3. Two-base hits—Diggins 2, Betts. Home runs—Casey, Freeman, Odwell. Sacrifice hit—Gaston. Stolen bases—Casey, Lush 2, McHale, Bottenus. Double plays—Prouse to Shannon to Diggins; Taylor to Wagner to McGann; Wagner to Taylor to McGann. Wild pitches—Odwell, McDougall. Passed ball—Casey. Bases on balls—By McDougall 1, by Dineen 1, by Odwell 6. Batsmen hit—By Gaston 2, by Odwell 1. Struck out—By Gaston 1 (Bottenus), by Dineen 4 (Shannon, Atherton, Gonding, Odwell), by Odwell 2 (Casey, Dineen). Time—2.00. Umpire—Swartwood. Attendance—1000.

WILKES-BARRE AGAIN TO-DAY.

Owing to the heavy strain on Toronto's pitchers on account of the numerous double headers lately, Manager Irwin has decided to play only one game with Wilkes-Barre to-day, commencing at 3.30 p.m. Macdougall, his latest acquisition, has asked to go in again to-day, while Keenan will be on the slab for Wilkes-Barre. Reserved seats on sale at 35 King-street west.

SYRACUSE AND BUFFALO.

Syracuse, Sept. 10.—The Stars batted Egan hard at times to-day, two three-baggers, a double and a single following in succession, and won out in an interesting game. Sharp fielding by the home team prevented more runs by the Clandiggers. Score:

										R.	H.	E
Syracuse	1	0	0	0	1	1	3	0	*—	6	15	2
Providence	0	1	1	0	0	1	0	0	0—3	10	2	1

Batteries—Malarkey and Shaw; Egan and Coogan.

At Buffalo: The Bisons won the first game of the Scranton series without much difficulty. The home team put up a good game, and seems to be rounding into shape again. Wise put up phenomenal work. Score:

										R.	H.	E
Buffalo	2	0	3	0	0	0	3	0	—8	10	1	
Scranton	1	0	0	1	2	0	0	0	—4	7	4	

Batteries—Gray and Urquhart; Johnson and Gunson.

ERRORS IN BUNCHES.

Montreal, Sept. 10.—Bunches of errors, coupled with bunches of hits, gave the game to Springfield to-day. Gannon was easy for the visitors, while Dolan kept the hits well scattered till the ninth, when the home team made 7 hits for a total of five runs. Score:

Montreal—	A.B.	R.	H.	O.	A.	E.
Shannon, ss.	4	2	3	1	1	3
Bannon, lf.	5	2	2	1	0	0
Shearon, rf.	5	0	2	3	0	0
Dooley, 1b.	5	1	2	12	2	0
Richter, 2b.	5	0	2	4	5	3
Henry, 3b.	5	0	0	1	3	2
Butler, c.	3	1	2	1	0	1
Berger, cf.	3	1	0	0	0	0
Gannon, p.	3	0	0	1	1	0
*McFarland	1	1	1	0	0	0
Totals	39	8	14	24	12	9

Springfield—	A.B.	R.	H.	O.	A.	E.
Fuller, ss.	4	0	1	8	3	0
Green, lf.	5	2	2	3	0	0
J. Bannon, cf.	5	2	1	2	0	0
Brouthers, 1b.	5	2	3	12	2	0
Woods, rf.	5	3	4	2	0	0
Rogers, 2b.	5	1	2	2	6	0
Gilbert, 3b.	5	0	1	0	0	0
Nichols, c.	4	2	2	1	0	0
Dolan, p.	4	1	1	2	2	0
Totals	42	14	16	27	13	0

*McFarland batted for Gannon in ninth.

Montreal	0	0	0	1	0	0	0	2	5—	8
Springfield	2	1	1	0	6	1	0	3	*—	14

Earned runs—Montreal 3, Springfield 4. Two-base hits—Shannon, Butler, Green, J. Bannon, Brouthers, Woods, Nichols. Home runs—T. Bannon, McFarland. Base on balls—By Gannon 2, by Dolan 3. Struck out—By Gannon 1. Double plays—Shannon to Dooley, Fuller to Rogers to Brouthers, Rogers to Fuller to Brouthers. Sacrifice hits—Shearon, Henry, T. Bannon (2), Brouthers. Time—2.15. Umpire—Mason.

IN THE NATIONAL LEAGUE.

At New York—									R.	H.	E
New York	0	0	0	0	2	0	0	0	—2	10	1
Pittsburg	0	2	0	0	0	0	0	0	—2	5	0

Batteries—Sullivan and Warner; Hastings and Merritt. (Game called, darkness.)

At Brooklyn—									R.	H.	E
Brooklyn	2	0	2	1	0	0	2	4	*—11	15	1
Cincinnati	0	0	0	0	1	3	0	0	—4	12	5

Batteries—Fisher and Grim; Breitenstein and Peitz.

At Washington—									R.	H.	E
Washington	0	0	4	0	0	2	1	2	*—9	12	1
Cleveland	1	0	0	0	0	3	0	0	—4	12	3

Batteries—Swalm and Farrell; Young and Zimmer.

At Baltimore—									R.	H.	E
Baltimore	1	0	3	0	0	1	1	0	—6	10	1
Louisville	0	0	0	1	2	1	1	0	—5	8	3

Batteries—Amole and Robinson; Magee, Dexter and Wilson.

At Boston—									R.	H.	E.
Boston	2	0	0	0	0	4	0	1	3—10	11	3
St. Louis	2	0	2	5	0	0	0	0	—9	16	3

Batteries—Lewis, Nichols and Lake and Ganzel; Donahue and Douglass.

At Philadelphia—									R.	H.	E.
Philadelphia	0	0	1	0	0	5	0	0	—6	8	3
Chicago	5	0	0	0	2	0	1	0	—8	12	4

Batteries—Becker and McFarland; Friend and Kittridge.

Called on account of darkness in eighth.

LAST GAME AT GUELPH.

Guelph, Sept. 10.—The baseball season was closed here this afternoon, Guelph easily defeating Galt in an exhibition game. Both teams put up a ragged fielding game. Score:

									R.	H.	E
Galt	0	0	0	0	2	1	1	0	1—	7	12
Guelph	2	2	0	2	4	0	0	1	0—	9	7

Batteries—Bailey, McDonald and Pickard; Kelso and Moore. Umpire—Congalton.

BEAT THE CHAMPION HAMS.

St. Thomas, Sept. 10.—The pennant winners were defeated here to-day by the locals in a very loose game. The mighty McGinnis started to pitch for the champions and was knocked to all parts of the lot. He was substituted by McInnis in the sixth, who proved very little better. Woods did the twirling for the home team and pitched a good game, times, Lyons, manager of the St. Thomas team, and Umpire Taylor, got into an altercation, which resulted in a lively fight for a few minutes. The score:

										R.	H.	E
St. Thomas	0	4	2	1	2	4	3	0	0—16	14	15	
Hamilton	0	7	0	3	0	4	0	0	—14	15	7	

Batteries—Woods and Killackey; McGinnis, McCann and Conwell. Umpire—Taylor. Attendance—1500.

CHAPMAN'S CHAMPIONS.

Meriden, Conn., Sept. 10.—The Meridens, Jack Chapman's team, have won the Connecticut League championship by their two victories over Torrington in the presence of 2000 spectators. They had won 50 and lost 24 games. The Derbys, by winning the 11 games they had to play before the double-header, could, by winning all and Meriden losing all, have tied the leaders, but Jerry Denny's team lost the morning game to Jim O'Rourke's Bridgeports, so now the highest number of victories they can score is 49. Meriden's two victories give it a cinch on the pennant. The club has been actually the same all season. They have done great work, and they and their able manager, the veteran John C. Chapman, are to be congratulated.

Meriden and Derby will play for the Nutmeg Cup, offered by Manager John A. Hurley of the Meriden Brewing Company, beginning Sept. 20.

The batting averages of the Meriden team follow:

Welsen, c.	.350	Gardner, 1b.	.300
Donovan, p. f.	.342	Courtney, s.s.	.295
Dietrich, r.f.	.329	Kelly, c.	.250
Pfenninger, 3b.	.316	Clements, p.	.240
Bone, 2b.	.301	Corcoran, p.	.235
Buckley, c.f.	.300		

The league's standing is as follows:

Clubs.	Won.	Lost.	P.C.
Meriden	52	24	.684
Derby	40	31	.563
Bridgeport	33	37	.471
Torrington	31	39	.456
Waterbury	34	43	.442
Bristol	29	46	.373

BALTIMORE OR BOSTON.

New York, Sept. 10.—The National League baseball season is nearing its finish. It is tolerably certain that Boston or Baltimore will win the pennant, and New York's hope to get in the Temple Cup series, while strong enough on the part of the team, has a very dim possibility of being realized.

New York has 12 games remaining on the home grounds. New York's net gain can scarcely be more than 15 points.

Looking at the schedule of remaining games with the dispassionate interest of a non-partisan, it appears that the chances are about 10 per cent. in favor of the Baltimores becoming four-time champions. They have more games at home, and they have postponed games that should be moderately easy.

DIAMOND DUST.

Third Baseman Donnelly of the New York team has been heavily fined and suspended for an infraction of the club's rules.

Jeff Blakey is doing great work on the slab for Kincardine. He helped the team to victory in the Brussels tournament, beating Wingham and Harriston rather easily.

The Griffiths Cycle Corporation, 235 Yonge-street, have a few of their Canadian League baseballs left, which they will sell out the last of the season at reduced prices.

The following team will represent the Pastimes in their game with the Primroses at Island Park this afternoon: McLean, Cochran, Doughty, McIlenry, Hewitt, Turner, Moore, Leake, Bell, Good, Scott.

The Young Wellingtons will be represented by the following players in their game with the Elms on the ball grounds this afternoon: Burkhardt, 1.f.; Strain, c.f.; Castello, r.f.; Reid, p.; Leake, c.; Wiggins, 3b.; Christie, 2b.; Walsh, 1b.; Winchester, s.s. George Warriner, manager.

SPORTING NOTES.

The Ramblers are requested to meet to-day at 1.30 p.m. at the club rooms.

The famous Derby winner, Prince Lief, a horse that helped to make the late Byron McClelland famous as a turfman, was chloroformed to rid him of his sufferings from blood poisoning.

There will be a team shoot at the grounds of the East Toronto Gun Club Sept. 13, commencing at 2 o'clock, composed of teams captained by the president and vice-president. A good attendance of members is requested.

The final events in the R.C.Y.C. program for 1897 will be disposed of this afternoon, when the 17-foot skiffs will have their final bout for the Harman Cup and cash prizes, while the 22 and 27-footers, with Vedette and Cyprus, should make a pretty race around the Island for the Lorne Cup.

The fight between George Dixon and Solly Smith, which was declared off a few days ago, has been re-arranged. Dixon and Smith drew up a new set of articles and both signed to meet in a 25-round contest before the Occidental A.C. of San Francisco on Oct. 4 for 50 per cent. of the gross receipts.

GARRISON RODE THE WINNER

David, His 4 to 1 Shot, Won the Handicap.

STORM KING FINISHED 2ND.

Admission Fee Reduced at Fort Erie and 4000 Present.

Only One Favorite Past the Post in Front, and Bookies Reaped a Rich Harvest—Program for Seven Days' Fall Meeting at Woodbine Park, When Over 200 Horses Are Expected.

Buffalo, Sept. 10.—There was an old-time crowd at Fore Erie to-day, the result of more liberal management. The larger part of the grand stand has been thrown open, and the admission reduced from $1 to 50 cents. In consequence a dozen books had their hands full looking after the crowd. Over 4000 people were present. Only one favorite was first past the post, and the bookies reaped a harvest. The feature of the day was a heavyweight handicap. In which Snapper Garrison rode the winner, David, at 4 to 1, beating the favorite, Storm King, by a short half-length. It was a grand stand finish. Both horses came away from the bunch in the stretch and were ridden out. It was a long, hard drive from the last sixteenth, Garrison outriding H. Lewis. Weather fine; track fast. Summary:

First race, 5½ furlongs, maiden 2-year-olds—Einstein, 112 (Piggott), 6 to 5, won by two lengths; Ennomia, 109 (Neuneyer), 6 to 1, 2, by a length; Fleming, 112 (Powers), 8 to 1, 3. Time 1.11. Bardella, Charmeuse, Dogtown, Vigenta and Oviatt also ran.

Second race, 5½ furlongs, 2-year-old maidens—Teller, 109 (Van Kuren), 6 to 1, won by a neck; Abe Fashion, 109 (Irving), 7 to 1, 2, by four lengths; Harry Crawford, 112 (Powers), 5 to 2, 3. Time 1.10¼. Newberry, Helmsdale, The Cid, Aggamede and Eskdale also ran.

Third race, mile and 50 yards, selling—Toots, 107 (Van Kuren), 8 to 1, won by a head; Indio, 105 (Piggott), even, 2, by three lengths; Kingstone, 113 (W. Nutt), 4 to 5, 3. Time 1.48. No place betting.

Fourth race, ¾ mile, heavyweight handicap—David, 140 (Garrison), 4 to 1, won by a half-length; Storm King, 122 (E. Lewis), 3 to 2, 2, by two lengths; Sam Tate, 123 (Piggott), 2 to 1, 3. Time 1.15¾. Summer Sea, Marsian and Arbuckle also ran.

Fifth race, ¾ mile, selling, 2-year-olds—The Devil, 102 (Lendrum), 8 to 1, won by a head; Komurasaki, 103 (Piggott), 5 to 2, 2, by two lengths; Marito, 99 (Powers), 4 to 5, 3. Time 1.15. Lodel, Henchman, Glenoine and Louis Degnan also ran.

ENTRIES FOR TO-DAY.

Buffalo, Sept. 10.—First race, 6 furlongs—Juda 92, Navy, Hurl, Rideau, Thau, Belle of Killarney, Lou Lou R. 107, Strathrol 117, Minnie Alphonse 113, Free Lance 110, Sister Adele 109, Novo, Refugee 104, Harrington, Alvarado 120, Exquisite 90, Cyclone 116.

Second race, mile—Free Lance 97, Our Johnny 107, Strathrol 108, Little Refugee, Alvarado, Honor 103, Sir Tenny 94, Kinney 104, Thomas Cat 101, Jezabel 96, Skate 109, Mazarine 105.

Third race, 1 1-16 miles—Ulysses 126, Azure 113, Bannock 125, Kinney, Brisk, The Bachelor 121, Marsian 115, Savarin 117, Thomas Cat 118.

Fourth race, 5 furlongs—Big Enough, Fitz, Mischief, Music, Speck, Frou Frou, Bob D. 165.

Fifth race, 5 furlongs—Belle of Erin, Daisy F. 101, Papa Harry 108, Corelli 110, Juda, Komurasaki 105, Miss Tenny, Sallust, Angler, St. Martha, Peggy R., Ennomia, Christabel, Ben Florida, Tyne, The Monon 102, Olney 106, Tortenson 102.

Sixth race, steeplechase, short course—Dodo 148, Cumberland, Eppleworth 143, De Capod 144, Bob 148, Kubv 130, Spring al 142, Martinet 135, Geraldine II. 135, Rover 149, The Bachelor 159, Sam Tatem 150.

RESULTS AT WINDSOR.

Windsor, Sept. 10.—First race, ¾ mile, selling—Gonnor, 109, 2 to 1, 1; Highland Fling, 100, 30 to 1, 2; Dixie Lee, 109, 4 to 1, 3. Time 1.15½. Ruthven, Dad's Daughter, Mamie Sullivan, Swift, Edith, Sunshine, Buckeye, Detroit II., Miss Perkins, Sister Ione also ran.

Second race, 4½ furlongs—Smyle, 100, 4 to 1, 1; Burnt Foot, 105, 3 to 1, 2; Little Ada, 100, 12 to 1, 3. Time .56¼. Icena, Lucayne, Hazel Martyn, Lela B., Verna J. also ran.

Third race, 7 furlongs, selling—Elsker, 103, 4 to 1, 1; Gladioli, 103, 10 to 1, 2; Longbrook, 103, 8 to 1, 3. Time 1.29½. Reformation, Jean Bart, Chaina, Hermina, Spokena, Stark, Nemeha, Nero, Susie B., Springtime also ran.

Fourth race, 11-16 mile—Traverser, 84, 3 to 1, 1; Tea Rose III., 106, 3 to 5, 2; Enchanter, 101, 3 to 1, 3. Time 1.06¼. Sierra Gorda, Quiver also ran.

Fifth race, 9-16 mile—Annie Lauretta, 100, 10 to 1, 1; Talawanda, 100, 10 to 1, 2; Katie H., 100, 3 to 2, 3. Time .55½. Purity, Madam Gerst, Grace Himyar, Arista also ran.

Sixth race, 7 furlongs, selling—Wanga, 103, 3 to 1, 1; The Planet, 104, 10 to 1, 2; G. R. Longhurst, 97, 3 to 1, 3. Time 1.28½. Majesta, Tutulla, Blacking Brush, Mazeppa,

CONCERTS AND PLAYS

Margaret Mather.

Margaret Mather was greeted by another large audience at the Grand last night, notwithstanding the warm weather, and "Cymbeline" was seen to better advantage than on the opening night. The "waits" were not so long, the scenery being handled with more rapidity. "Cymbeline" is a wonderful production and one that should not be missed. As a pictorial show it is splendid, by which we do not mean to imply that it is merely expensive, sumptuous in a profusion of color and gilding and dazzling to the eye, for the genuine artistic merit of the painted scenery is uncommon. The mechanical work is novel and ingenious, while the painting is all excellent. The various members of the company were more at home last night, and the entire performance was perfect. Miss Mather's Imogene is a clever piece of work and her acting has never before shown so much feeling. Owing to the success of "Cymbeline" it will be repeated next Monday and Tuesday evenings, as well as this afternoon and to-night. "Romeo and Juliet" will be the bill for next Wednesday matinee and "Leah" Wednesday night.

SCENE IN CYMBELINE.

Charming Gertie Gilson.

The engagement of Miss Gertie Gilson at the Bijou Theatre next week is being looked forward to by theatre-goers with considerable interest. Her sister, Miss Lottie Gilson, has a world-wide celebrity as a quaint character artiste. She is at present making a marked success at the Albambra, in London, Eng. Miss Gertie does the same class of work as her sister and is described as just as pretty, young and quite as clever as her more celebrated sister. Among other songs, she will sing "She's Such a Nice Girl." This song was the making of Lottie Gilson. Miss Gertie has played at all the high class vaudeville houses in New York and Chicago and has everywhere been the feature of the show. She will be the first of a number of strictly high class attractions which will be brought to the Bijou this season. Others on the program next week are Fisher and Crowell, in an eccentric musical turn; Sparrow, the clown juggler; the midget Hanleys in "The Dancing Master"; Wilbur Mack, black-faced comedian, and Bates, banjo soloist.

"Town Topics."

Hilarious fun marks every minute in the action of the breeziest of farce-comedies, "Town Topics," which is booked for the Toronto Opera House next week, if reports from the cities where it has played are to be believed. An exchange says of it: "You can't smile at 'Town Topics.' You can't even laugh in a respectable sort of a way. You roar all the time. The only breathing spells you get are the intermissions between the acts. Even then you are forced to crack your sides at the recollection of what has passed before. Werld, Keller and Mack have a happy knack of keeping the merriment on the upper crust all the time, and you forget all your troubles as you laugh at their funny doings and sayings. And this bright trio are not the whole show by any means. They have a number of able assistants who do everything in the fun-making line that one can think of. Side-splitting specialties are introduced with good effect, and the whole entertainment goes with a snap and ginger wonderfully refreshing to the jaded theatre-goer." This is a sample of the many tributes paid to "Town Topics," and from all accounts patrons of the Toronto next week are bound to get the worth of their money.

The Carlyle Recitals.

Owing to the excessive heat and the absence from the city of so many of the subscribers to the Carlyle recitals, the initial play, "The Merchant of Venice," will be read one week later, Wednesday, the 22nd, instead of on next Wednesday, as announced.

THE DOMINION BANK ROBBERY.

Two Pinkertons Have Been at Work in Napanee—No Clue as Yet—Numbers of the Unsigned Bills.

Napanee Beaver.

Nothing new has transpired in the matter of the robbing of the Dominion Bank branch in our town on Friday, Aug. 27. In an interview with Mr. Baines, the manager, that gentleman intimated that there was nothing he could tell for publicity. The officials are evidently on a still hunt, and ofttimes this is the surer method of detection. Bank burglars are often men above the average, and very astute in all things pertaining to their calling. To publish the methods being employed for their detection would be playing into their hands and defeat the end sought to be attained. It is the opinion of experts that the combination must have been known to the burglars, the readiness with which they obtained entrance without the use of explosives bearing out the idea. Managers of great financial institutions are well aware of the readiness with which burglars can carry out their purpose unless the more recent appliances for protection are used to baffle their designs. It is a matter of surprise that even expert burglars could have so easily rifled the safe. From the massive character of the bolts, and the many ingenious appliances in use to ensure the custody of the money, books, papers, etc., of the bank, one would think the safe well nigh impregnable. In most of the agencies of the Bank of Montreal and Merchants' Bank a time lock is used; this costs in itself $250. The safe cannot be opened unless both manager and his assistants are present. Every day at the close of business the time lock is wound up, so that it cannot possibly be opened until the next business day, and even then not until the time lock has, by running its allotted number of hours, released the bolt.

Mr. Baines admitted that both he and Mr. Bellhouse had received a warning some two months ago that a raid was intended on their banks. An extra watch was put on at night after that at the Merchants'.

Detectives Hodgins and Greer and two Pinkerton men were here this week working on the case. A number of persons employed in buildings adjoining the bank were interviewed.

Mr. Baines lost a valuable collection of coins, which he had been collecting for years past, and valued very highly.

There was a band concert on the Friday evening the bank was robbed. The band played opposite to the bank, and two young men stood against the building while the music was being discoursed. During a lull, one of the young men remarked: "I think I heard money rattling in the bank while the band was playing." His companion replied: "You ought to tell the teller what you heard. He is standing over there." The teller was one of the spectators. The young man who heard the noise said: "If I were to tell the teller that I heard money jingling in the bank he would laugh at me." His companion urged him strongly to tell what he heard, but he would not. The men are willing to swear to the above conversation.

There was $19,000 in gold among the money stolen from the bank, and it is supposed the noise heard by the man was caused by the emptying of the gold coin into a valise.

The safe inside the vault had nine combinations, and it is still hard to believe that a burglar could open them all without blowing the safe open.

A gentleman who has given the robbery a good deal of study thinks that the robber or robbers did not accomplish their purpose the first time trying. He is of the opinion that they had entered the bank repeatedly, and worked first at the outside combination until they could unlock it; then the inner lock was experimented upon until it was mastered. On finally entering the bank they were fully prepared to commit the robbery expeditiously.

The numbers on the unsigned bills that were taken—10,000 worth—are Nos. 46001 to 47000, series A, dated 2nd January, 1888, all $10 notes.

When at lunch at any first-class restaurant, ask for Pabst's Lager. You are sure to get it. 246

U. S. CROP CONDITIONS.

September Report From the Agricultural Department at Washington.

Washington, D.C., Sept. 10.—The September report of the statistician of the Department of Agriculture shows the following average conditions on Sept. 1:

Corn, 79.3; oats, 84.6; wheat, 85.7. The condition of corn is 4.9 points lower than last month, 11.7 points lower than on Sept. 1, 1896, and 3.3 points lower than the September average for the last 10 years. The condition of wheat is 11.1 points higher than on Sept. 1, 1896, and 4.5 per cent. higher than the September average for the last 10 years. There is a marked decline in the principal spring wheat States as compared with last month. The average condition of oats is 84.6, as compared with 86.0 on Aug. 1, with 74.0 on Sept. 1, 1896, and with 80.7, the September average for the last 10 years.

NOTES FROM WINNIPEG.

There is No Outbreak of Indians Threatened—American Capitalists in the City.

Winnipeg, Sept. 10.—(Special.)—Despatches from Regina deny any threatened outbreak of Indians headed by Piapot. The rumor is entirely unfounded.

A special train bringing a party of 15 American capitalists reached the city this morning. The gentlemen were breakfasted at the Manitoba Club and driven around the city by a prominent citizen. They left for Duluth at noon.

The field trials for the Northwest Cup resulted in a victory for the English setter Anne of Abbotsford, owned by E. A. Burdette of Chicago.

ROUGH TIME IN MAURITIUS.

Sergt.-Major Birtles, a Canadian From the R. M. C., Does Not Like it There.

Kingston, Ont., Sept. 10.—Writing from Fort George, Island of Mauritius, one of the Sicily group, Harry G. Birtles, son of Sergt.-Maj. Birtles of the Royal Military College, tells of some of the hardships experienced during the campaign preceding the siege of Fort Salisbury. Mr. Birtles is a sergeant in the Royal Engineers and during the campaign acted as quartermaster sergeant and had charge of supplies. He says his duties were light, as provisions were scarce. The commandant of the engineers was killed and the British troops lost a great number of men. Sergt. Birtles does not like living at Mauritius and will be glad when ordered to return to England.

Standing of Life Peers.

Queen Victoria has just issued a notification in The London Official Gazette to the effect that in future the children of what are known as life Peers shall have the right of prefixing the word "honorable" to their Christian name, just as if they were the children of ordinary Peers. There are several life Peers in the House of Lords, generally legal luminaries, whose title dies with them and is not inherited by their sons. This system of life Peerage was instituted for the purpose of permitting the Crown to strengthen the judicial element of the House of Lords, which, in addition to its legislative functions, is the Supreme Court of Appeal of the Empire. These life Peers are mostly judges in receipt of large salaries, but without any fortune to constitute the indispensable endowment of a hereditary Peerage. Until now the children of these life Peers have occupied an anomalous position, and have had no place in the official table of precedence. Henceforth they will follow immediately after the children of Barons, and will precede Baronets.

British Scientists at Rossland.

Rossland, B.C., Sept. 10.—Professors Ewing and Forsyth of Cambridge, Dr. Selwyn of Ottawa, C. V. Boyes of London, Professors Miers and Armstrong of Oxford, Y. A. P. Coleman of Toronto and M. Mesnars of Nancy, all members of the British Association, arrived in Rossland to-night. They will be shown through the leading mines of the camp and otherwise entertained to-morrow.

If the bicycle tube trust becomes an accomplished fact, the whole English-speaking public will rise as one man and denounce it. "Octopus" won't begin to express their feelings.—St. Paul Pioneer Press.

BATTLE AGAINST CAPITAL

Resolutions Passed at the Trades Congress.

A NATIONAL FEDERATION

Is the Only Remedy for the Ills From Which Labor Suffers.

So Said the Delegates by a Unanimous Vote—Fifty-Nine Belgians Were Killed in the Recent Outbreak on the Congo—Success of Cuban Insurgents Causes Excitement at Madrid—Afridis Lost Heavily in the Khyber Pass—General News by Cable.

London, Sept. 10.—(Montreal Star Cable.)—While the Government officials deprecate the sensational turn given in the Nationalist press to the tales of Irish distress, it is very evident that they are watching the progress of events with the keenest anxiety. The heavy rains have destroyed fully one-half of the potato crop, even in the districts where no failure was feared a few weeks ago. The abundant hay crop yields but little profit, owing to the low prices of cattle. The oats have suffered severely and the heavy crop is of small account. The green crops are flourishing, but the small area thus under cultivation is unimportant.

The outlook is serious, but an amelioration of the general conditions of the farmers by land legislation and co-operative farming, and the large exodus of recent years, make the recurrence of distress on a scale of the "great famine" impossible.

The Welcome to Royalty.

The warm and general welcome to the Duke and Duchess of York has quickened the intention of the English Government to seriously set about the amelioration of the island's lot next session. It has also awakened a new English interest and sympathy with Ireland, such as has not been seen since Mr. Gladstone's Home Rule bill was defeated. Whatever money is needed will be cheerfully granted by the British Parliament.

The Trade With Canada.

The Canadian business houses here say that the decline of £70,000 reported in my cable yesterday in British exports to Canada since the new preferential tariff has been in operation is partly due to natural causes. All agree that the preference of 12 1-2 per cent, is giving a decided impetus to trade, which is very much more marked when it becomes 25 per cent. But the new Canadian tariff, it is explained, came too late to materially affect this season's orders.

Moreover, the stipulation that the goods favored must be of British origin, which has only just been removed, acted most injuriously, for at least half of the many lines of goods sold to Canada were of German, French and other foreign origin. For these reasons the Canadian trade shared the decline in British exports to all countries, which decreased 7 1-2 per cent. in August, and 2 per cent. in the eight months.

The exceptionally small Canadian demand for railroad iron, which decreased £90,000 since the new tariff's inauguration, for other than tariff reasons, also explains part of the decline.

Still it is generally agreed that the decline is most disappointing. It is suggested that the tariff decrease is of little use, unless supported by the push of the merchants and customers.

In connection with the pros and cons of the report that the Petersens had failed to carry out the conditions called for in connection with the fast Atlantic line, a newspaper man asked a member of the firm whether the company had yet paid the deposit agreed upon with the Dominion Government. The reply was that he must decline to give any information at present.

Mr. James L. Huddart says it is quite untrue, as announced in some papers, that the British India Steam Navigation Company has purchased his three Vancouver-Australia steamers. The statement probably arises, he says, from the fact that the son of a British India Company's director has joined Mr. Huddart's new company. The general feeling is that there is a great struggle impending between the rival steamship interests for the control of all of the trans-Pacific trade.

Financial Situation Critical.

Cape Town, Sept. 10.—The financial situation at Johannesburg is critical, and the local authorities are urging the Government to adopt prompt measures of relief. One of the leading German firms has resolved to suspend all developments outside of its mining properties.

The Government of the Transvaal has consented to receive a commercial deputation, which will set forth the situation in detail.

ATTACKED THE BRITISH.

The Mutinous Troops on the Congo are Making Trouble for Themselves.

Brussels, Sept. 10.—Later mail advices from the Congo show that the revolt in the Buddu territory is connected with the mutinous Congolese troops in the Torro district, who are said to have killed 59 Belgian officers and men, to have destroyed all the forts and to be committing depredations right and left.

An army, commanded by Mugwania, the Roman Catholic Premier of Buddu, and one of the few loyal Buddus, was despatched to the Torro district in June, in order to fight the mutinous Congolese troops on the frontier, and the disloyal Buddus, having availed themselves of the opportunity afforded by the absence of Mugwania, yesterday attacked the British. The Congolese mutineers in the Torro district have eight Maxim guns and a large supply of breech-loading rifles.

TO BATTLE AGAINST CAPITAL.

Nothing Short of National Federation of All Trades and Industries Will Do.

Birmingham, England, Sept. 10.—The Trades Union Congress to-day passed a resolution instructing the Parliamentary Committee to collect and distribute a special fund to assist the striking engineers.

Later the congress suspended "standing orders," in order to discuss a resolution on "National Federation," introduced by the National Plate Glass Beveclers' Trade Union. It read: This congress is of opinion that nothing short of national federation of all trades and industries will relieve the workers in their present unsatisfactory condition, and instructs the Parliamentary Committee to issue a circular, based on this national system of federation, with a view to enlist the co-operation of all organized workers throughout Great Britain.

The resolution was eventually passed with enthusiasm, on the urgings of one speaker, who claimed that if a single union was not strong enough to defeat capital, the time had come to form such an union.

Delegates Chosen.

Later in the day the congress appointed E. Harford a delegate of the Amalgamated Railway Servants' Union and J. Havelock Wilson, M.P., delegate of the National Sailors' and Firemen's Union, as delegates to the convention of the American Federation of Labor.

CIRCASSIA IN TROUBLE.

Thingvalla Liner Island Found Her in the Ocean Disabled and Gave Help.

London, Sept. 10.—The Thingvalla Line steamer Island, from New York, Aug. 28, for Copenhagen, passed Butt of Lewis, in the Hebrides, to-day. She reported that on the morning of Sept. 5, in latitude 52.46 north, longitude 33.54 west, she met the Anchor Line steamer Circassia, Captain Boothby, from New York, Aug. 28, for Glasgow, disabled, and towed her for 100 miles eastward, when, owing to the heavy sea on the following morning (last Monday), the tow line broke and could not be replaced. The Circassia made no communication, but it is presumed her shaft is broken. Tugs have been sent to her assistance. The distance to the Irish coast from the point where the Island left the Circassia is about 750 miles.

The Circassia's saloon passengers were: Mrs. and Miss Allison of Scotland, Mr. C. J. Hight of Scotland, Mr. Edwin Perkins of Havana, Mr. F. J. Firth.

The second cabin passengers were: C. Appleton, James Cawlwood and Mrs. and Miss E. Cawlwood, W. Fox, William P. Hay, James Jackson, J. J. Long, L. V. Fulton, William O. Lang, James Moore and Mrs. Moore, Adam McIntyre, Miss A. Mulligan, Daniel McElroy, William Meikle, Mrs. A. Rallos, Frank Toner and Mrs. M. Toner, Miss E. Urquhart, Peter Love and William Watson.

THIRTY MEN KILLED.

Explosion of Dynamite Caused Terrible Havoc Near Johannesburg.

Johannesburg, Sept. 10.—An explosion of dynamite has taken place in the magazine of the George Goch Deep Level Mine, causing terrible havoc. Five white men and 25 Kaffirs are known to have been killed.

Afridis are Concentrating.

Simla, Sept. 10.—It is reported that the Afridis are collecting in the Bazan Valley, intending to attack Bara or Jamrud. The Afridis were seen by Colonel Richardson's flying column returning from the Khyber Pass with 150 dead. They left 300 dead behind them. The Isakhel and Burakhel tribes have informed the Haddah Mullah that he must send them assistance or they cannot oppose the British advance.

Thirty Lives Lost.

Dunkirk, Sept. 10.—The fishing fleet returned here to-day from Iceland and reported that out of 98 boats six foundered during the season, resulting in the drowning of 30 men and boys.

Great Excitement at Madrid.

Madrid, Sept. 10.—The news received here of capture by the Cuban insurgents of the town of Victoria de Las Tunas, Province of Santiago de Cuba, has caused great excitement here. The Cabinet Ministers have been summoned to meet this evening in order to consider the situation.

The Imparcial says that General Jovellar was removed from his command for a similar disaster in 1876.

It is pointed out that the strategical position of Victoria de Las Tunas is important, and the Government has decided to act vigorously and to immediately send further reinforcements to Cuba if necessary.

Will Hasten the Reforms.

Madrid, Sept. 10.—The Minister for the Colonies, Senor Castellano, has decided to hasten the application of the Cuban reforms. The law providing for the election of the Commission for Cuban Administration will shortly appear. The municipal elections have been fixed for Oct. 10, the application of the provincial law will follow and, finally, the application of the necessary laws and regulations for the Council of Administration, which will commence work on March 1, when the reforms are generally applied, will be next in order.

Prince George at Glasgow.

Glasgow, Scotland, Sept. 10. — The Duke and Duchess of York this morning received the civic authorities and opened the new Princess dock. The city was profusely decorated in honor of the visit of their Royal Highnesses.

Britain and Mexico.

London, Sept. 10. — The text of the treaty concluded between Great Britain and Mexico regarding the boundary of Mexico and British Honduras was issued this morning.

A Gambler's Suicide.

Brussels, Sept. 10.—A foreigner, who is said to be Baron Max von Schrader, a lieutenant in the German army, who has been at Ostend during the entire season, committed suicide yesterday evening. The deceased is said to have lost £80,000 in gambling.

Spain Wants an Explanation.

Madrid, Sept. 10. — The Minister of War has cabled Captain-General Weyler, asking for an explanation regarding the capture by the insurgents of Victoria de Las Tunas, Province of Santiago de Cuba, which is defended by seven forts, having two Krupp guns among their armament. It is stated here that the object of the insurgents is to establish their Government there and then obtain the recognition of their belligerency by the United States. A Spanish expedition will be organized to recapture Victoria de Las Tunas.

MISS WILLARD ON LYNCHING.

A Promise That the Toronto Convention of Women Will Support Fair Trial.

Chicago, Sept. 10.—Miss Frances E. Willard, representing not only her personal interest and opinion, but that of the society of which she is the head, has sent a communication to the anti-lynching convention, in which she says:

"I see by the Associated Press despatches that you purpose calling a convention to consider the crime of lynching, which, after a lull that gave us hope, seems to be again rampant. This is a movement on your part that will be most helpful in putting down what no patriot can fail to regard as a calamity. This subject will come up again at the biennial meeting of the World's W.C.T.U., in Toronto, Ont., and the National W.C.T.U., in Buffalo, in October next, and you will find that we shall stand staunchly by the lovers of good order and even-handed justice to all races."

THIS HITS LUETGERT HARD.

Prof. Delafontaine Identified Several Bits of Bone, and Swore Positively That They Were Human.

Chicago, Sept. 10.—Shortly before the Luetgert trial opened two muscular officers brought in the drygoods box, with its gruesome contents of bone, flesh, slime and reeking canvas, by examination of which the expert witnesses for the State were expected to establish both the possibility and the fact of a human body having been disintegrated in the long wooden vat in the basement of the sausage factory.

Prof. Delafontaine, whose examination was begun yesterday, was the first witness placed on the stand by the State. The witness identified several bits of bone which he had received from Inspector Schaack, asserting that the particles were taken from the slime which was designated as being the residue taken from the sluice leading from the vat. After a few minutes of questioning, the witness positively identified the bits of bone as human, asserting that they were portions of joints from fingers and toes. This is one of the most important facts which the State expected to establish.

There was considerable progress in the Luetgert trial to-day, particularly during the afternoon session. The day was devoted to hearing expert testimony. It was shown that matter collected in the crevice of the pocket knife given by Lpetgert to his former sweetheart, Mrs. Feldt, on the evening of his arrest, consisted of blood and particles of muscular tissue. One fact the State continuously attempted to establish, namely, that the particles, bones and flesh and organic matter taken from the vat and connecting sluice, had at one time been portions of a human body, but though their experts readily assented to the proposition that the stuff resembled the flesh and bone of the human animal, they refused to deny, upon cross-examination, that they bore an equal resemblance to the flesh and bone of any other warm-blooded animal who eats similar food.

The three experts who testified were Prof. Mark Delafontaine, teacher of chemistry in a Chicago High school; Prof. Walter S. Haines, professor of chemistry in the Rush Medical College, and Georgia Vincent Bailey, ostologist of the Field Columbian Museum.

AN INTERESTING FIGHT.

Outlook for the Annual Elections in the Young Men's Liberal Club.

There bids fair to be an interesting contest for the presidency of the Young Men's Liberal Club this year. The nominations take place on the first Monday in October, and so far three names are mentioned in connection with the office. Messrs. Joseph C. Walsh, of The Globe newspaper staff; Louis V. McBrady, barrister, and Francis R. Boselly, barrister, compose the trio of aspirants.

So far it looks as if the battle will be fought out on personal grounds, though some political issue, such as the interference of civil servants in electoral contests, may be introduced to complicate the issue. Mr. Walsh, backed by the strong influence of The Globe club circles, will plead his long connection with the organization as a justification of his candidature, and each of the other two will rely on his friends to place him ahead at the polls.

RING SELLING

Is the most important feature of our business.

It is growing bigger and better every month. The reasons are:

Faultless Gems
Superior Settings
Lowness of Price.

Choose your ring this month and save the 20% discount we are giving.

DAVIS BROS.
The Ring Store,
130-132 YONGE-STREET.

AMUSEMENTS.

HANLAN'S POINT
To-day at 3.30 p.m.
CHAMPIONSHIP BASEBALL
WILKES-BARRE
vs. TORONTO
Reserved seats at Harold Wilson's, 35 King St. West.

BIJOU CONTINUOUS PERFORMANCES.
Week commencing Sept. 13. Be sure and hear
GERTIE GILSON SING
"She's Such a Nice Girl, Too."
The Midget Haneys, Wilbur Mack, Sparrow, the clown juggler; Will Bates, Fisher and Crowell, Carrie Thomas.
Prices 15c and 25c.

MORNING RECITALS
—BY—
HAL NEWTON CARLYLE.
First—"The Merchant of Venice"—Wednesday, Sept. 22, 3.30 p.m.
College of Music, Pembroke-street.
Cards at Tyrrell's, Nordheimer's, Bain's. One dollar for the course of four. A few single at fifty cents.

J. P. SCHNEIDER,
Concert Manager and Director
ARTISTS BOOKED FOR CANADA.
For terms, dates and full particulars, address— FREEHOLD LOAN BLD, Toronto, Canada.
Room 42. Tell. 2561. 6

FALL RACES.
SEVEN DAYS' MEETING
SATURDAY, SEPTEMBER 25.
TO SATURDAY, OCTOBER 2.
ONTARIO JOCKEY CLUB COURSE,
Under auspices of the Toronto Hunt.
Six races daily. Splendid sport.
For privileged badges and all information apply to Stewart Houston, Secretary, 18 Toronto-street.
REDUCED RAILWAY RATES.

FINE TAILORING.
The Hobberlin Bros Co.,
Limited.

NEW FALL SUITS
To Order.

Ready!—We're after big business—and have but one method of doing it—goods must be right—linings and trimmings must be right—workmanship must be right—every detail in the making of clothes to order the highest standard and our guarantee to back us and protect you—your money back if you're not pleased when the garments are made for you.

Fine Tweed Suits, in all the pretty new patterns and colorings, beautifully tailored, sack or cutaway styles.....12.50
Fine English Tweed Suits, in double-breast and single-breast sack or cutaway style, excellent trimmings and linings.....15.00
Fine Worsted Suits, winter weights, very special, plain effects, overchecks and basket weaves, three shades of brown and blue and black.....16.00
Fine Genuine Scotch Tweed Suits, variety of patterns and colorings, the newest weaves of the best Scotch weavers...20.00
Frock or Dress Suits, Prince Albert Coat, fashionable length and style, or made up evening dress style, excellent Italian linings and trimmings, special.....18.00
Serge Suits, fall and winter weights, blue and black, best quality wools, $12.50, $15, $18 and.....20.00

THE HOBBERLIN BROS. CO.,
Limited,
155 YONGE-COR. RICHMOND. 490 QUEEN WEST.
415 Main-Street, Winnipeg, Man.

THE SLATER SHOE

Resting the Feet.

A hard mattress rests the sleeper more than a downy feather bed, *because* it does not press so many parts of the body at once, relieving certain bumps while the others are being lain upon.

No two pairs of shoes are exactly alike on the inside, and changing them once per day eases different portions of the feet by throwing the weight upon other parts. This gives a surprising *restfulness* to the feet, as well as to *the shoe*, which also gets tired, just as a razor does.

Leathers should always be chosen according to the condition of the feet, as they differ materially in effect and purpose.

On every pair of "Slater Shoes" there is a tag, which tells the *exact* leather used, giving its *peculiarities* and the *wear* it is adapted to.

You can thus buy "Slater Shoes" *intelligently* and *know* that they're Goodyear Welted, if you see that they're stamped on the sole with the name and price—$3.00, $4.00, or $5.00.

AGENCY
89 King Street West.

AMUSEMENTS.

"The Funniest Play of the Century."
The MYSTERIOUS MR. BUGLE
By MADELEINE LUCETTE RYLEY,
Presented by
MR. JOSEPH HOLLAND
And a great Comedy Company.

BARGAIN MATINEES TUES. THURS. SAT.
Entire 15c balcony
Entire 25c lower floor
Box Office Always Open.
TORONTO Opera House
NEXT WEEK—Sep. 13 to 18
The Broadway Comedians,
WORLD KELLER and MACK
In the big fun show
TOWN TOPICS
ALL LAUGHS. ALL FUN
NOT A DULL MOMENT.
20—Star People—20

GRAND MATINEE TO-DAY
Margaret Mather
IN HER GREAT PRODUCTION OF
CYMBELINE.
TO-NIGHT ALSO—ALSO TO-NIGHT.
Next Monday, Tuesday and Wednesday Miss Mather will be seen in Cymbeline, Romeo and Juliet and Leah.

PRINCESS LAST TIME TO-NIGHT.
THE GREATEST OF ALL SPECTACULAR PRODUCTIONS
HANLON'S SUPERBA
Matinee To-Day.

DYEING AND CLEANING
Nothing pays better than having a faded Suit, Overcoat, and also Dresses, Jackets, etc., Dyed if done at the right place. The way
STOCKWELL, HENDERSON & CO.
turn out this kind of work is a revelation to many. Try it. Phone us and we'll send for goods.
103 King West and 259 Yonge St.
Express paid one way on goods from a distance.

WANTED.
First-Class Cigar Traveller
.....FOR.....
Western and Northern Ontario.
Must have good references.
Apply—
S. DAVIS & SONS
MONTREAL.

SELF SEALER AND VINEGAR JARS
This season's manufacture cannot be excelled. See our goods and get prices, and we shall sell you. Address
John Davis & Sons,
63 Pottery, Davisville, Ont

Just a Little More.
If your income is just a little more than will meet current expenses, that little, invested in an unconditional accumulative policy in the Confederation Life Association, may save your wife and family from poverty after your death, or, if invested in an endowment policy, it will provide for yourself in your old age. Write for particulars to the head office, Toronto, or to any of the association's agents. 16

1897

ORING.

Bros Co.,

W
L
TS

er.

usiness—and have but must be right—linings -workmanship must be g of clothes to order uarantee to back us and if you're not pleased you.

Genuine Scotch Tweed its, variety of patterns and rings, the newest weaves of best Scotch weavers...20.00

ck or Dress Suits, Prince bert Coat, fashionable length and e, or made in evening dress e, excellent Italian linings and mmings, special.........18.00

ge Suits, fall and winter ghts, blue and black, best lity wools, $12.50, $15, $18 ....20.00

BROS. CO.,

490 QUEEN WEST.

nnipeg, Man.

SHOE

Feet.

he sleeper more l, *because* it does of the body at umps while the

are exactly alike ging them once tions of the feet pon other parts. *restfulness* to the which also gets s.

s be chosen ac- the feet, as they nd purpose. er Shoes" there *act* leather used, the *wear* it is

er Shoes" *intel-* ey're Goodyear y're stamped on d price—$3.00,

t West.

EING AND
CLEANING

ing pays better than having a faded Overcoat, and also Dresses, Jackets, yed if done at the right place. The way

OCKWELL, HENDERSON & CO.

t this kind of work is a revelation to Try it. Phone us and we'll send for

King West and 259 Yonge St. ress paid one way on goods from a ce.

WANTED.

Class Cigar Traveller

......FOR......

Western and Northern Ontario.

st have good references.

DAVIS & SONS

MONTREAL.

SEALER AND VINEGAR JARS

season's manufacture cannot be . See our goods and get prices, and ll sell you. Address

John Davis & Sons,

63 Pottery, Davisville, Ont

Just a Little More.

our income is just a little more will meet current expenses, that invested in an unconditional ac- tive policy in the Confederation Association, may save your wife mily from poverty after your or, if invested in an endowment it will provide for yourself in ld age. Write for particulars to ad office, Toronto, or to any of ociation's agents. 16

ETHEL: Well, I'm glad we're going home again.

EDITH: So am I. We will get THE SUNDAY WORLD on Saturday night then. It's such good Sunday reading.

THE MICHIPICOTEN BOOM

Given a Rather Hot Roast By The Detroit Evening News—Time Only Will Settle It.

Detroit, Sept. 10.—A week ago The Detroit Evening News sent one of its staff into the Michipicoten district to get at the truth of the rumors of discoveries of very rich gold-bearing quartz. His report was received by telegram from the Soo to-day. The News says the report seems to bear out the rather discouraging revelations of Cyrus Johnston of this city, whose father was at the head of the syndicate which prospected and attempted to work the district several years ago. It is evident that those who know most about the country regard as greatly exaggerated the reports upon which the outside world has been fed, and that persons of practical knowledge have as yet discovered nothing to warrant a rush to the Superior country. It appears that what those on the ground regard as the second most valuable claim yet located comprises the very ground in which Johnston and his associates sunk a fortune, and that the Dickinson claim already widely known as the big bonanza of the new district, may or may not be worth working. In short, all the reports of rich finds are either pure guess work or the wildest fakes. The prospectors who have flocked to the country are not experienced miners, and are unable to form competent judgment of the value of their own locations. Most of the claims staked out are seized in a spirit of speculation, the Canadian law being so framed that those first on the ground may, without investment, hold property long enough for a boom to develop and enable them to close out at good figures if paying leads are struck. They don't know whether they have anything worth having, but are hoping to convince some one with capital that they have. This statement of the case is certain to be confirmed from other sources in due time, and unless something more tangible in the way of rich deposits is discovered in the future, it is likely that the Michipicoten excitement has reached its height.

HAPPY FATHER GIBNEY.

The Popular Priest of Alliston Received Good Will and Good Things.

Alliston, Ont., Sept. 10.—Rev. Father Gibney of Alliston celebrated his silver jubilee here yesterday, the occasion being the twenty-fifth anniversary of his ordination to the priesthood. Some 30 priests, belonging to the archdiocese of Toronto, were present. The reverend gentleman was presented with a magnificent gold chalice by his brother priests, and a large purse of money testified to the great esteem he is held in by his parishioners. The ladies of the congregation presented him with a beautiful dinner set and sterling silver knives and forks, and the children of the Sunday school with a beautifl Doulton epergne. He was the recipient also of a very handsome easy chair, the gift of his Protestant friends. Rev. Father Ryan of Toronto preached a very eloquent sermon befitting the occasion.

Eleven Persons Killed.

Vienna, Sept. 10.—By the explosion of a boiler at a brewery of Hohenstaedt, near Olmutz, to-day, eleven persons were killed and many were injured.

DISTRESS AND DISASTER.

The Steamer Cleveland Brings a Dismal Story From the Yukon—Gambling Is Rampant.

San Francisco, Cal., Sept. 10.—The Examiner prints an extra edition containing the following news from Dawson City:

Otter Point, B. C., Sept. 10.—The steamer Cleveland has arrived from St. Michael, bringing with her from the Yukon gold fields a story of distress and disaster. The miners she has on board and officers in charge of the ship tell the story of disaster and distress at Dawson. The winter has set in at the mining city of the frozen north, and two great stores of the place have closed their doors, for they have nothing to sell. Those who have been seeking gold, now, must seek for food or starve.

While there may be a tendency to exaggerate the actual condition of affairs there can be no question that famine threatens the adventurous men and women who make their way to the Klondike. Hundreds of unruly spirits are flocking to Dawson. Threats of violence are being made on every side.

Indignation meetings, heavy with uttered threats of vengeance, are held at St. Michael by those who have little hopes of advancing up the river and less of getting back to civilization.

The first signs of winter are apparent on the River Yukon, which is beginning to freeze and in a few weeks will be closed. Enormous prices are now being paid for food at Dawson and it is impossible that more than four vessels with provisions can reach Dawson before the river is a mass of ice.

They All Want to Spread.

On the Cleveland there are 38 passengers, men, women and children, who have come from Dawson City. There are few miners in this party that are able to tell of prosperity. Most of them wish to exaggerate their possessions, and if one were to believe the stories they tell, he would say the treasureship in which they come carries $5,000,000.

Captain Hall, master of the Cleveland, says that he has $100,000 in his safe. The purser believes that he can account for $150,000 on board.

The Cleveland has some of the passengers of the P. B. Weare on board. The Weare left Dawson City in time to connect with the Portland, had she not met with a mishap and struck on the flats above Circle City. They report that on July 25 the stores of the Alaska Commercial Company and of the North American Trading and Transportation Company announced that they had no more food to sell.

Gambling and Disorder Rampant.

Three weeks before that the same companies were unable to furnish outfits, and when the announcement was made that no more goods were available, consternation resulted on the part of the people of Dawson, with gold seekers piling in at the rate of 20 to 40 a day. Drunkenness, gambling and disorder were rampant and conservative observers predict the most serious consequences.

Gold Won't Feed Them.

There is gold everywhere, but the people of Dawson want food more than they want gold now. At St. Michael there are not enough structures to accommodate the crowd, and scores of people are living in tents.

Indignation Meetings.

Shortly before the Cleveland left St. Michael two of the expeditions, those of the National City and of the South Coast, held indignation meetings, threatening dire vengeance upon those who had brought them there and were unable to carry them further. They had been left stranded at St. Michael and cannot possibly reach Dawson before next spring. If fortune favors, four vessels will be able to reach Dawson from St. Michael before the Yukon River freezes. They will carry provisions, but it is by no means certain that they will reach the Klondike. They offer the only hope, however, for a renewal of supplies.

Aug. 28, the Excelsior left St. Michael. Reports were current that the treasure amounted to $1,000,000, but there are none on the Cleveland who can verify this assertion.

Caught on the Flats.

The Excelsior was caught on the dangerous flats of the Yukon and broke two blades of her propeller. When the Cleveland reached Ounalaska she found the Excelsior undergoing repairs. It is probable, however, that she left Ounalaska last Monday to resume her journey to the south.

Shortly before the Cleveland left for Seattle the United States revenue cutter Bear put into St. Michael with Captain Whiteside, his wife, the first and fourth officers and four seamen of the steam whaler Nevach. They are all that remain to tell the terrible story of death in the Arctic. The Nevach was caught in an ice pack in the Arctic Ocean. Of her crew 42 were lost; 31 were crushed in the ice or frozen to death. The Bear saw the vessel's signals of distress near Point Barrow and lost no time in going to her assistance. The captain, his wife, two officers and four sailors were glad to leave the dismantled, crippled ship, but nine positively refused to go. They were lost in the desolate field of ice and it is feared they have perished with their comrades.

The Cleveland also brings news that when the Humbold stopped at Ounalaska on her journey to St. Michael, the passengers were in open rebellion.

They began to realize that it would be impossible for them to reach Dawson before next spring and they knew that misery awaited them at St. Michael. There were open threats against W. D. Wood, the organizer and manager of the expedition, and it is feared that he may lose his life at the hands of the passengers.

The President Has Arrived.

San Francisco, Sept. 10.—The steamer President has arrived from Cook's Inlet, Alaska. She has no bullion. William P. Lindlay, chief engineer of the steamer, said that Mount Shishaldin, a volcano on the Alaskan peninsula, near Aunimak Pass, was blazing fiercely on the night of Aug. 28.

Dore Made His Pile.

Quebec, Sept. 10.—Mr. H. Dore of this city, who has lately returned from the Klondike, gives a report of his experience, similar to that of other miners. He was fairly successful, and, being the owner of several good claims, he intends to return in March next to resume work. He strongly advises adventurers not to start for the diggings before that time, as winter travel is almost an impossibility.

Threatened by Forest Fires.

Whiting, Ind., Sept. 10.—Whiting is surrounded on three sides by prairie fires, which are causing no little apprehension on the part of the citizens residing in the outlying districts. Already considerable property has been destroyed and much more is threatened.

CATTO DRY GOODS ONLY

Saturday, Sept. 11, 1897.

Special Display of New Goods....

MANTLES—
Ladies' Black Cloth Jackets.
Ladies' Colored Cloth Jackets.
Ladies' Black Cloth Capes.
Ladies' Colored Cloth Capes.
Misses' Black Cloth Jackets.
Misses' Colored Cloth Jackets.

THE KELVIN CAPE—
is the new golf style; we show them in a great variety of the Scottish clan and family tartans, also in plain colors and reversible cloths, of plain and check combinations.

BLACK DRESS FABRICS—
The choicest of London and Paris favorites in the new moire effects, beautiful rich designs, in brocades and silk mixtures. Many exclusive patterns shown here for the first time.

COLORED DRESS FABRICS—
Homespuns, Poplins, Coverts, Silk and Wool Mixtures and a magnificent array of Costume Cloths, in every new shade, at 60c and 85c per yard.

SILKS—
Rich Black Brocade Dress Silks, at 75c, 85c, $1 per yard.
Black Luxor Silks, special at 90c, $1 and $1.25; grand assortment of silks for Blouses and Shirt Waists, Plaids, Shots, Brocades, at 60c, 75c to $1 per yard.

FOR TOURISTS AND TRAVELERS—
We make a special display of Wool Traveling Rugs, Wraps and Shawls. Extra line of Real Shetland Wool Shawls, in Black and White, from $1.50 to $6 each.

RUSTLING SILK UNDERSKIRTS—
Fancy Stripe Taffetas, latest cut and style, from $6 to $10 each.

SHIRT WAIST CLEARING—
A choice for 50c and $1, from a grand lot of this season's goods, in Organdies, Cambrics, etc.
Ladies' Linen Collars and Cuffs.
Ladies' Tartan, Silk and Leather Belts.
Ladies' Plain and Tartan Silk Ties.
MAIL ORDERS given special attention.
CATALOGUE 1897-8 ready—mailed free upon application.

JOHN CATTO & SON
King St., opp. the Post office.

BELGIUM AND GERMANY.

Replies of the Two Countries to the Letters of the British Premier Denouncing the Treaties.

The British Government has published as a Parliamentary paper the official correspondence with respect to the denunciation of the Belgium and German treaties. In two letters to the British Ambassador in Belgium, Lord Salisbury says:

(A) Foreign Office, July 28, 1897.

Sir,—I have to request that you will at once give notice of the intention of Her Majesty's Government to terminate the treaty of commerce and navigation between Great Britain and Belgium, signed on July 23, 1862.

In virtue of the stipulation contained in article XXV., the treaty will accordingly terminate upon the expiration of a year, dating from the day upon which you give the notice.

I am, etc.,
Salisbury.

No. 2.

(B) Foreign Office, July 28, 1897.

Sir,—With reference to my preceding despatch, I have to request you to address a note to the Belgian Government informing them, in the sense of the present despatch, of the reasons which have decided her Majesty's Government to give notice of termination of the treaty of commerce and navigation of the 22nd July, 1862.

The general stipulations of the treaty in question, being based on the principle of most-favored-nation treatment, are in accordance with the present views of Her Majesty's Government, but Article XV. is in the following terms:

"Article XV.—Articles, the produce or manufacture of Belgium, shall not be subject in the British colonies to other or higher duties than those which are or may be imposed upon similar articles of British origin."

A stipulation to such effect is entirely unusual in commercial treaties. No record exists in the archives of this department of the circumstances under which this article was adopted, or of the reasons which induced Her Majesty's Government at the time to enter into an engagement of such a nature, and it would appear probable that the insertion of these words must have been due to oversight, or to a want of adequate consideration of the exact consequences which would flow from them.

The Belgian Government are aware that for many years past the British self-governing colonies have enjoyed complete tariff autonomy, and that in all recent commercial treaties concluded by Great Britain it has been customary to insert an article empowering the self-governing colonies to adhere, or not, as will. No such article is contained in the Anglo-Belgian treaty of 1862, and the consequence is that certain of the British colonies, which are all comprised within its operation, find themselves committed by treaty to a commercial policy which is not in accordance with the views of the responsible colonial Ministers nor adequate to the requirements of the people.

Beyond this, the provisions of article XV. of the treaty of 1862, quoted above, constitute a barrier against the internal fiscal arrangements of the British Empire which is inconsistent with the close ties of commercial intercourse which subsist, and should be consolidated, between the Mother Country and the colonies.

Under these circumstances, Her Majesty's Government find themselves compelled to terminate a treaty which is no longer compatible with the general interests of the British Empire. They are, however, anxious at once to commence negotiations for the conclusion of a new treaty, from which the stipulations of Article XV. shall be excluded, and which, whilst containing a clause providing for the faculative adhesion of the British self-governing colonies, shall in other respects be similar to the treaty now denounced.

Her Majesty's Government feel confident that the Belgian Government will share their wish for the speedy conclusion of a new and mutually satisfactory treaty, in the negotiation of which Her Majesty's Government will be happy to consider any suggestions for improved stipulations which may be suggested by the experience gained during the 35 years' continuance of the treaty of 1862.

I am, etc., Salisbury.

Similar letters were sent to the British Ambassador at Berlin.

The Belgian Minister of Foreign Affairs, after formally taking note of the denunciation, adds:

"Your Excellency was good enough, while acquainting me with the reasons which compel the British Government to put an end to the International Act of July 23, 1862, to communicate to me the desire of the Ministry of London to see negotiations set on foot with a view to the signature of a new treaty. This desire is shared by the King's Government, and they trust that it will be possible to put in force a treaty, concluded on mutually advantageous bases, on the expiration of the instrument which has regulated the commercial relations of Belgium and Great Britain for thirty-five years, and under which those relations have been so happily developed."

The German Minister merely stated that he would "submit the proposals made therein respecting the preparation of negotiations for a new treaty of commerce between Germany and Great Britain to the Imperial Government for their consideration."

The Big Gun Competition.

Deseronto, Ont., Sept. 10.—The artillery shooting competition continued today; weather very warm. The 4th Field Battery of Hamilton took their stand at the guns in the morning, making, for fire discipline, 82 points, for fire effect 78.5 points, total 165 points.

In the afternoon the 2nd Field Battery of Ottawa secured, for fire discipline, 80 points, fire effect 79.5 plus 8, total 167.5 points.

AUCTION SALES.

C. J. TOWNSEND & CO
22 KING ST. WEST.

AUCTION SALE OF CITY PROPERTY.

Under and by virtue of the powers contained in a certain mortgage, which will be produced at the time of sale, there will be offered for sale by public auction, by Messrs. C. J. Townsend & Co., at their Auction Rooms, No. 22 King-street west, Toronto, on Saturday, the 25th day of September, 1897, at the hour of 12 o'clock in the forenon, the following property:

All and singular that certain parcel or tract of land and premises, situate, lying and being in the city of Toronto, in the County of York, and Province of Ontario, being composed of part of lot number thirty-two, in a plan of part of park lot number seventeen, in the said city of Toronto, made by J. Stoughton Dennis, P.L.S., and registered in the Registry Office of the County of York as number "87," said parcel being described as follows: Commencing at a point in the westerly limit of Major-street, at a distance northerly from the north side of Harbord-street of ninety-two feet, and being the point where the dividing line through the middle of the partition wall between houses numbers one hundred and eighty and one hundred and eighty-two, if produced eastward, would intersect the westerly limit of Major-street. Thence westerly parallel to Harbord-street along the said dividing line between the said houses produced one hundred and twenty feet. Thence northerly parallel with Major-street sixteen feet. Thence easterly parallel with Harbord-street one hundred and twenty feet, more or less, to Major-street. Thence southerly along Major-street sixteen feet, more or less, to the place of beginning. Together with the free and unrestricted use at all times save for the passage of horses and cattle of a right of way four feet wide leading from Major-street. On this property are said to be erected the following improvements: House number 178 Major-street.

Terms of sale—Ten per cent. of the purchase money to be paid at the time of sale, and the balance within 30 days thereafter, without interest, or if the purchaser so desire, ten per cent. of the purchase money at the time of sale, and the balance to be arranged according to terms and conditions then to be made known.

For further particulars apply to
EDGAR & MALONE,
59 Yonge-street,
6606 Vendor's Solicitors.
Dated at Toronto, the 28th of August, 1897.

C. J. TOWNSEND & CO.
22 KING ST. WEST.

MORTGAGE SALE of Residential Property in Toronto.

Notice is hereby given that under powers of sale contained in two certain mortgages, there will be offered for sale at public auction, at No. 22 King-street west, Toronto, by Messrs. C. J. Townsend & Co., auctioneers, on Wednesday, the 29th day of September, A.D. 1897, at the hour of 12 o'clock noon, the following valuable properties, being parts of lot nine in block J, on the east side of Crawford-street, as shown on plan No. 399, registered in the Registry Office for the Western Division of the city of Toronto, and more particularly described as follows:

FIRSTLY—Commencing on the easterly limit of Crawford-street at the southwest angle of said lot number 9, thence northerly along the easterly limit of Crawford-street 19 feet 6 inches, more or less, to a point opposite the centre line of the partition wall between the house on the premises hereby conveyed and the house adjoining on the north thereof, thence easterly along said centre line and production thereof parallel with the south limit of said lot 112 feet, more or less, to the rear of said lot, thence southerly along the easterly limit of said lot 19 feet 6 inches, more or less, to the southeast angle thereof, thence westerly along the south limit of said lot 112 feet, more or less, to the place of beginning.

SECONDLY—Commencing at a point in the east limit of Crawford-street distant northerly 19 feet 6 inches, more or less, from the southwest angle of said lot and opposite the centre line of division wall between the house on the premises hereby conveyed and the house adjoining on the south, thence easterly along said centre line and the production thereof, parallel with the southerly limit of said lot 112 feet, more or less, to the rear of said lot, thence northerly along the easterly limit of said lot 18 feet 6 inches, more or less, thence westerly parallel with the southerly limit of said lot 112 feet more or less to the east limit of Crawford-street; thence southerly along the east limit of Crawford-street, 18 feet 6 inches, more or less, to the place of beginning. Together with the right of way over the southerly 18 inches of the land adjoining thereto on the north and subject to the right of way over the northerly 18 inches of the land hereby conveyed, the said two pieces together forming a side entrance to the house hereby conveyed, and the house on the land to the north thereof, and to extend easterly from Crawford-street 70 feet, and to be for the use and benefit of the owners and occupiers of the said two parcels, and to be appurtenant thereto.

On each of the said two parcels is said to be erected one of a pair of solid brick houses, built on solid stone foundation, having slate roof and cellar throughout. The houses are said to contain nine rooms each, with all modern improvements and side entrances, and are said to be city street numbers 279-281 Crawford-street, Toronto, respectively.

For further particulars, terms and conditions of sale, apply to
CASSELS & STANDISH,
15 Toronto-street, Toronto,
Solicitors for the Vendors.
Dated the 7th day of September, A. D. 1897. 6663

C. J. TOWNSEND & CO.
22 KING ST. WEST.

EXECUTORS' SALE
......OF......
Choice Household Furniture

Oak Dining Room and Bedroom Furniture, Handsome Dinner Set and Tea Sets, Chamberware, Brussels Carpets, Gasaliers, Turkish Curtains and Silk Draperies, Dinner Wagon, Brantford Bicycle, Refrigerator, etc., being the contents of a 10-roomed residence, on

TUESDAY, SEPT. 14.

Also at the same time some Japanese Curios and Bric-a-Brac.

Terms cash. Sale at 11 a.m.
C. J. TOWNSEND & CO.,
Auctioneers.

MORTGAGE SALE
of
VALUABLE WOOLEN MILL
With Water Power.

Under and by virtue of the power of sale contained in a certain indenture by way of mortgage, bearing date the 4th May, A.D. 1891, and made by one Erastus Cooke, there will be sold by public auction, at the Provincial Hotel, in the town of Gananoque, on Saturday, Sept. 18, at 1.30 in the afternoon, that well-known and valuable woolen mill, consisting of part of water lot "H," as more fully set out in said mortgage; also 25 shares of the stock of the Gananoque Water Power Company, subject to the easements contained in a deed from Peter O'Brien to William and Samuel McClellan, as to right of way. On the premises is erected an up-to-date woolen factory. The above offers an excellent opportunity to one wanting a good woolen and carding mill with excellent business prospects. A good trade can be done with farming community. Water power unexcelled. Terms and conditions of sale made known at time of sale, or on application to
W. B. CARROLL,
Vendor's Solicitor,
2146 Gananoque, Ont.

AUCTION SALES.

C. J. TOWNSEND & CO.
22 KING ST. WEST.

MORTGAGE Sale of Valuable City Lots.

Under and by virtue of power contained in two certain mortgages, dated the 28th day of April, 1889, default having been made in the payment of moneys thereby secured, there will be offered for sale by public auction at Townsend's sale rooms, 22 King-street west, in the City of Toronto, on Wednesday, the 22nd September, 1897, at 2 o'clock p.m., the following valuable property, viz.: City lots Nos. 1 to 8, both inclusive, south on Danforth-avenue, and 9 and 12 to 33, both inclusive, east on Fenwick-avenue, and 36 to 59, both inclusive, west on Fenwick-avenue, all in the City of Toronto, as shown on a registered plan No. 9E.

This property will be offered en bloc, and if not then sold, then in two parcels, viz.: that east on Fenwick-avenue and then that west on the same street, and then in lots. These lots are valuable building lots and are quite accessible to the city by car line, which passes within five minutes' walk of them. The lots in parcels are very suitable for gardening purposes.

Sale will be subject to a reserve bid and terms will be 20 per cent. of the purchase money cash at the time of sale and balance within ten days thereafter, with interest. Nothing herein shall be construed as a waranty. For further particulars apply to
JOHN B. DAVIDSON,
36362 Vendors' Solicitors, St. Thomas.
23rd August, 1897.

Suckling & Co.

REGULAR WEEKLY ...TRADE SALE

WEDNESDAY and THURSDAY
Sept. 15th and 16th.

Commencing each day at 10 o'clock a.m., Dry Goods, Men's Furnishings, Cloths, Tweeds, Worsteds, Suitings, Trouserings, Italians, Lining Silesias, Clothing, Men's and Boys' Suits, Black Worsted Coats and Vests, Overcoats, Ulsters, Men's Pants, Boys' Knickers, Hats and Caps, Carpets, Hemp, Stair, Tapestry and Brussels do., Rugs, Mats, etc.
300 doz. Men's Wool Shirts and Drawers.
500 pairs Grey Blankets.
50 pieces Grey and White Sheeting, 36 and 72 inches.
2000 doz. Lawn and Turkey Red Handkerchiefs.
100 pieces White Cotton.
200 pieces English Harvard Shirtings.
A Tailoring Stock in detail, $1700, nice, clean, new goods, for present season.

BOOTS AND SHOES

On Thursday at 2 o'clock we will sell in detail a stock of Boots and Shoes, amounting to $7700. Men's Dongola Bals, Men's do. Congress, Men's Grain Bals, Men's Buff and Calf Bals., do. clump sole, Men's Green Dongola Bicycle Boots, Boys' do., Women's Patent Tip Prunella, Women's Dongola Patent Tip Button, Women's Kid Oxfords, Men's Split Bals, Misses' do.

Liberal Terms.

Suckling & Co,

We have received instructions to sell "en bloc" at our Warerooms on

Thursday, Sept. 16th,

At 2 o'clock p.m., the stock of

DINGMAN & CO.
56 Bay Street, Toronto.

Manufacturers and Wholesale Jobbers, consisting of Hosiery, Gloves, Laces, Silk Velvets, Velveteens, Belts, Handkerchiefs, Skirt Braids, Lining, amounting to $3400.

No Fixtures or Furniture.

TERMS—One-fourth cash, 10 per cent. at time of sale, balance at two and four months, bearing interest and secured to the satisfaction of the vendors. Inventory and stock may be inspected on the premises, 56 Bay-street.

AUCTION SALES.

By Chas. M. Henderson & Co
91-93 King Street (Near Church Street).

THE SALE OF THE SEASON.

Highly attractive unreserved auction sale of Costly Household Furniture, Elegant Baby Grand Pianoforte (an Exhibition instrument) almost new, valued at $1000; Rich Silk Brocatelle Drawing Room Suite, cost $200; Odd Silk and other Chairs, Crystal and other Gasaliers, Moquet, Wilton and other Carpets (throughout house), English Plate Mirrors, Venetian Mirrors, Valuable Solid Oak Massive and Elegantly Carved Dining Room Set, with Leather Chairs to match, Cosy Corners, Costly Lace, Turkish and other Curtains, Silk Draperies, Rare Collection of Oil Paintings and Water Colors by celebrated artists; Dresden, Doulton and Bisque Figures and Jars, Dinner Service, cost $70; Wrought Brass Fenders and Dog Irons, Mahogany and Brass Pedestals, Oak Secretary and Cabinet, Cherry Book Case, Centre, Library and other Tables, Group (Rogers), Fine Electro Plate, Elegant Oak Bedroom Sets, Fine Hair Mattresses, Bedding, Oak Dinner Wagon, Mantel Clocks, Massive Oak Hall Hat Stand, with embossed leather chair; Singer Sewing Machine, in perfect order; Happy Thought Range, Dangler Gas Range, Refrigerator, etc.

TUESDAY, THE 28TH SEPT., 1897,

At the large residence, No. 98 St. George-street, the property of J. B. Eager, Esq., who is leaving for California.

The above furniture is all of a high class. Sale promptly at 11 o'clock.

CHAS. M. HENDERSON & CO.,
Tel. 2358. AUCTIONEERS.

ESTATE NOTICES.

NOTICE TO CREDITORS.

Take notice that Samuel McAdam of South River, in the district of Parry Sound, lumber manufacturer, has made an assignment to Charles Heath of the city of Toronto, accountant, for the benefit of his creditors, pursuant to R.S.O., chapter 124, and that a meeting of creditors will be held at the office of the undersigned at 18 Toronto-street, in the city of Toronto, on Wednesday, the 8th day of September, 1897, at the hour of 3 o'clock in the afternoon, for the purpose of giving directions to the assignee, and to carry out the said assignment. Creditors will please send duly verified statements of their claims, pursuant to said statute.

R. B. BEAUMONT,
Solicitor for the said Assignee.
63 Dated the 3rd day of Sept., 1897.

ROYAL ARMS HOTEL—Hotel Business for sale. Re estate of Robert J. Charlton, deceased.

Tenders in writing will be received by The Toronto General Trusts Company, up to and including the 15th day of September, 1897, for the purchase of the lease, license and good-will of the above hotel business, carried on at 338 Yonge-street, Toronto.

Terms—Cash within 15 days from acceptance of tender. The purchaser will be required to take over the stock, consisting of wines, liquors, cigars, etc., and also the fixtures, at a valuation, and to give a satisfactory guarantee for the carrying out of his agreement. Arrangements can be made for an extension of the existing lease. The highest or any tender not necessarily accepted.

For further particulars or conditions apply to
The Toronto General Trusts Company, or
MULOCK, MILLER, CROWTHER & MONTGOMERY, 663
Dated at Toronto, this 30th day of Aug., 1897.

NOTICE TO CREDITORS—In the Estate of Richard Needham, Deceased.

Notice is hereby given pursuant to chapter 110, R.S.O., 1887, and amendments thereto, that all creditors and other persons having claims against the estate of Richard Needham, late of the Township of Scarboro, in the County of York, Section Foreman, who died on or about the 15th day of August, 1897, are on or before the 27th day of September, 1897, to send by post, prepaid, or to deliver to the undersigned, the executors of the estate of the said deceased, their names, addresses and occupations and full particulars of their claims and statements of their accounts duly verified, together with a valuation of any security held by them.

And notice is hereby further given that after the last-mentioned date the said executors will proceed to distribute the assets of the said deceased among the parties entitled thereto, having regard to those claims only of which they shall then have had notice.

THE TORONTO GENERAL TRUSTS CO.,
Executors of the Estate of Richard Needham, 59 Yonge-street, Toronto.
EDGAR & MALONE, Solicitors.
Dated at Toronto, Aug. 25, 1897. 6606

ADMINISTRATORS' NOTICE TO Creditors—Re Estate Ellen Wills.

Notice is hereby given pursuant to Chap. 110, R.S.O., that all persons having claims against the estate of Ellen Wills, late of the city of Toronto, in the County of York, who died on or about the 21st day of May, 1897, are required to deliver their claims and full particulars of such claims to the undersigned administrator, at their office, corner of King and Jordan-streets, Toronto, before the 25th day of September, 1897, and that after said 25th day of September, 1897, the administrator will distribute the assets of the said deceased among the parties entitled thereto, having regard only to the claims of which they have had notice.

THE TRUSTS CORPORATION OF ONTARIO, Administrator,
A. E. PLUMMER, Manager.
By CASSELS & STANDISH,
Their Solicitors, herein.
Dated at Toronto the 25th day of August, 1897. a28s4,11,28

ADMINISTRATORS' NOTICE TO CREDITORS—Re Estate Henry Cheesman.

Notice is hereby given pursuant to chap. 110, R.S.O., that all persons having claims against the estate of Henry Cheesman, late of the city of Toronto, in the County of York, Bailiff, who died on or about the 24th day of August, 1897, are required to deliver their claims and full particulars of such claims to the undersigned Solicitors for Administrators, at their office, York Chambers, Toronto-street, Toronto, before the 12th day of October, 1897. The Administrator will distribute the assets of the deceased among the parties entitled thereto, having regard only to the claims of which they have had notice.

THE TRUSTS CORPORATION OF ONTARIO, Administrator.
A. E. PLUMMER, Manager.
By VICKERS & PARKER,
Their Solicitors herein.
Dated at Toronto, the 9th day of September, 1897. 6666

THE LONDON GUARANTEE and ACCIDENT Company, Limited.
W. B. BAINES - - CITY AGENT
1 Toronto St. 135

Trade Mark
BIG G
CURES in 1 to 5 days. Guaranteed not to stricture. Prevents contagion.
THE EVANS CHEMICAL CO. CINCINNATI, O. U. S. A.
Price $1.00

CURE YOURSELF!
Use Big G for Gonorrhœa, Gleet, Spermatorrhœa, Whites, unnatural discharges, or any inflammation, irritation or ulceration of mucous membranes. Not astringent or poisonous.
Sold by Druggists,
Circular sent on request

LOAN COMPANIES.

Western Canada Loan and Savings Co.
INCORPORATED 1863.

PAID-UP CAPITAL $1,500,000
RESERVE FUND 770,000

Offices—No. 76 Church Street, Toronto, and Main Street, Winnipeg, Man.

DIRECTORS.

Hon. Geo. W. Allan, Pres.; Geo. Gooderham, Vice-Pres.: Thomas H. Lee, Alfred Gooderham, Geo. W. Lewis, Geo. F. Galt.

WALTER S. LEE - Managing Director

DEPOSITS
received and interest allowed thereon—compounded half-yearly.

DEBENTURES
issued for terms of two to five years Interest paid half yearly. 6

CENTRAL CANADA LOAN & SAVINGS CO.
Hon. Geo. A. Cox President.

Office—26 King St. East,
COR. VICTORIA ST.

CAPITAL SUBSCRIBED $2,500,000
CAPITAL PAID-UP 1,250,000
RESERVE FUND 335,000
TOTAL ASSETS $5,464,944 25

DEPOSITS received, current rates of interest allowed.

DEBENTURES issued, payable in Canada or Great Britain, with half-yearly interest coupons attached. Executors and Trustees are authorized by law to invest in the debentures of this company.

LOANS made in large or small sums, on approved real estate security. Lowest rates.

F. G. COX, Manager. E. R. WOOD, Secretary.

MONEY TO LOAN ON STOCKS
Bonds and debentures on convenient terms.
INTEREST ALLOWED ON DEPOSITS.
Highest Current Rates.

The Home Savings and Loan Co., Limited.
136 78 Church-street.

THE CANADIAN MUTUAL LOAN AND INVESTMENT COMPANY.

Authorized Permanent Capital...$5,000,000 00
Assets Dec. 31, 1896.............. 1,058,031 34
Reserve Fund 10,058 75
Contingent Fund 3,971 96
Fully paid up permanent stock issued, bearing 6 per cent. interest.
246 Head Office, 51 Yonge Street.

DIVIDENDS.

THE LONDON AND CANADIAN LOAN AND AGENCY CO., LIMITED.

DIVIDEND NO. 50.

Notice is hereby given that a dividend of one and one-half per cent. on the paid-up capital stock of this company for the three months ending 31st August, 1897 (being six per cent. for the year), has this day been declared, and that the same will be payable on the 15th September next.

The transfer books will be closed from the 1st September to the 13th October, both days inclusive.

The Annual General Meeting of the Shareholders will be held at the Company's Offices, 103 Bay-street, on Wednesday, October 13th, chair will be taken at noon.

By order of the Directors,
J. F. KIRK, Manager.
Toronto, 18th August, 1897. sept.10

PARTNERSHIP NOTICE.

PARTNERSHIP NOTICE

Re Mulvey & McBrady, Solicitors.

Public notice is hereby given that the above named solicitors have assigned all their book accounts and bills of costs to the undersigned for the purpose of winding up the affairs of the said partnership.

All accounts and bills of costs of the said firm must be paid to the undersigned, who are alone entitled to give receipts therefor.

Dated at Toronto this 1st day of September, 1897.

THE TRUSTS CORPORATION OF ONTARIO,
666 19 King-street west, Toronto.

LEGAL.

NOTICE IS HEREBY GIVEN THAT James Pearson, of the City of Toronto, in the Province of Ontario, barrister, will apply to the Parliament of Canada at the next session thereof for a Bill of Divorce from his wife, Minnie Holcombe Pearson of the City of New York, in the State of New York, on the grounds of adultery. Dated at Ottawa this 19th day of August, 1897. McLeod Stewart, Solicitor for applicant. 6

PROSPECTUS

THE

MERCHANTS FIRE INSURANCE COMPANY

The necessary steps are being taken to organize this company under the Ontario Insurance Act, 1897, to do fire insurance business with a capital of $500,000 divided into 5000 shares of $100 each, of which the Insurance Act requires $300,000 to be subscribed and $30,000 paid up before the issue of a license.

DIRECTORS.

Honorable George E. Foster, M.P., Ottawa (Ex-Minister of Finance, Canada), President.

Emerson Coatsworth, jr., LL.B., ex-M.P., Toronto, Vice-President.

Thomas Woodbridge, wholesale merchant, Toronto.

Ex-Ald. Miles Vokes, President Vokes Hardware Co., Toronto.

Dr. G. S. Ryerson, M.P.P., Toronto.

John Abell, manufacturer, President John Abell Engine and Machine Works Co., Ltd., Toronto.

George H. Maurer (late Manager Agricultural Insurance Co.), Toronto.

GENERAL MANAGER.

L. C. Camp (late General Agent for Canada, Phenix Ins. Co. of Brooklyn, N.Y.), Toronto.

GENERAL AGENT.

John H. C. Durham, Toronto.

AUDITOR.

E. R. C. Clarkson, Toronto.

BANKERS.

Imperial Bank of Canada, Toronto.

SOLICITORS.

McMurrich, Coatsworth, Hodgins & Co., Toronto.

The Company will be officered by men who have for years been identified with old established companies, and who bring with them besides experience large and influential connections.

It will be the aim of the Company to do a perfectly safe business.

The Company's head office will be in Toronto.

The Directors will keep expenses at the lowest figure consistent with efficient management.

The Directors are convinced that insurance on desirable risks can be written at reasonable rates and a fair dividend paid to stockholders. It is not proposed at present to call up more than ten per cent. on the amount subscribed, upon which thirty days' notice will be given.

The stock will be allotted in the order of subscription and the balance, if any, which remains unsold at the end of a month will be placed with the general public.

Applications for shares to be addressed to
L. C. CAMP,
82 Victoria-street, Toronto, or
JOHN H. C. DURHAM,
82 Victoria-street, Toronto.
'Phone 2336. 26

THE T. EATON Co. LIMITED

190 Yonge St. Canada's Greatest Store. Toronto.

190 YONGE STREET, September 11, 1897.

OCTOBER DELINEATOR, with colored plates, now ready. Sent postpaid to any address in Canada on receipt of 15 cents.

Gloves and Hosiery.

An ideal stock of Gloves and Hosiery. Nearer our liking than we ever had before. Never so popular with shoppers as now. To see the counters lined with shoppers you would think we were supplying every person in the city. No reason why we shouldn't when such values are given:

Gloves.

Ladies' 4 Button Gloves, in brown, black and grey, regular price 75c, Monday ..... .39

Ladies' 4 Button Kid Gloves, in tan, brown, ox-blood and black, all sizes, special 5

Ladies' 4 Large Pearl Button Kid Glove, with colored welts and stitching, in tan, fawn, brown and ox-blood, special at ..... .59

Ladies' 4 Button Fine French Kid Glove (the Melrose), tan, brown, ox-blood and black, every pair guaranteed ..... .75

Ladies' 4 Large Pearl Button French Kid Gloves, with colored welts and stitching, special at ..... .75

Ladies' 4 Button Princess May French Kid Gloves, with gusset fingers, in tan, ox-blood, brown and black, special at ..... .90

Hosiery.

Boys' and Misses' Ribbed Wool Hose, in all sizes, regular price 20c to 35c a pair, Monday ..... .15

Ladies' Extra Fine Black Cashmere Hose, double sole, heel and toe, in plain, medium weight, special at ..... .25

Ladies' Plain Black Cashmere Hose, fine, soft finish and warranted to wear well, full-fashioned, special at ..... .35

Misses' and Boys' 2-1 Ribbed Cashmere Hose, 6 fold knee, double sole, an excellent wearing stocking, all sizes, special ..... .25

Boys' Medium Weight Ribbed Wool Hose, a splendid school stocking, special ..... .25

Boys' Heavy Worsted Stocking, double sole, heel and toe, wear guaranteed, special at ..... .35

Mail orders will carry away a good many of these special lines. Out-of-town shoppers have long since found out the satisfaction of shopping with us by mail. Hundreds are daily supplying their needs through this channel. Why not you?

For the Home.

Now is the time to come to the store and supply your home needs. The values are a great deal better than you think. You can save big money if you act quickly. House-owners everywhere will read with great interest these extra inducements for Monday:

Furniture.

9 only Sideboards, solid quarter cut oak, neatly hand-carved, polished and well finished, shaped top, 4 feet 6 inches wide, fitted with 18x36 inch British bevel plate shaped mirror, regular price $26.50, on sale Monday 19.75

12 only Bedroom Suites, made of select quality picked ash, large sizes throughout, 3 drawers, square bureau, 24x30 inch bevel plate mirror, combination washstand, 4 feet 4 inch wide bedstead, regular price $18.50, on sale Monday 14.25

50 only Mixed Mattresses, heavy twill ticking, sea grass centre, wool both sides, closely biscuit tufted, regular price $2.85 each on sale Monday 2.25

Carpets.

1000 yards Tapestry Carpet, in new and serviceable colorings and latest designs, 27 inches wide, regular price 50c per yard, on sale Monday ..... .35

225 Yards Extra Heavy Scotch Linoleum, in floral and block patterns, new colors, 2 yards wide, regular price 75c per square yard, on sale Monday ..... .50

100 Japanese Rugs, size 36x72 inches, new goods, in latest designs and colorings, regular price $2 each, on sale Monday 1.50

Tea Sets.

100 only Fine English Semi-porcelain Tea Sets, white, with gold lines on edges and sprig in centre of cup, saucer and plate, 40 pieces, comprising 12 each of cups, saucers and tea plates, 2 eight-inch plates, 1 cream jug and 1 bowl, making a complete set, our regular price $1.92 for the set, Monday, while they last, only 1.50

Curtains.

337 Nottingham Lace Curtains, white or ecru, in a large assortment of new fall patterns, taped and scalloped edges, strong, serviceable curtains, for dining rooms and bedrooms, 48 to 54 inches wide, 3 and 3½ yards long, regular price $1.25 each, on sale Monday ..... .75

500 Curtain Poles, 1½ in. by 5 ft. long, polished, in oak, cherry and walnut finish, with wood ends, brackets and rings, complete with pins, stronger and more durable than brass trimmings, regular price 40c each, on sale Monday ..... .20

Heavy Tapestry Carpet, 52 inches wide, 3 and 3½ yards long, in crimson, olive, blue, rose and fawn, figured all-over patterns, rich combinations, regular price $4 a pair, on sale Monday 2.50

Wall Papers.

2500 rolls Gilt Wall Paper, pretty floral patterns, in a variety of colorings, suitable for bedrooms, sitting rooms, parlors, etc., usually sold at 12½c and 15c per single roll, special Monday 8

1200 rolls Embossed Gilt Wall Paper, complete combinations, wall, border and ceiling, rococo, Louis XV. and conventional designs, in light and medium colors, regular price 15c and 20c per single roll, special Monday ..... .15

Blankets.

7-lb. Extra Super Fine White Wool Blankets, soft, fofty finish, full bleach, fancy borders, regular price $2.65 a pair, special at 2.24

6-lb. Super White Wool Blankets, full bleach, soft, pure finish, blue and pink borders, guaranteed fast, regular price $2.50 a pair, special at 2.10

Extra Super Fine All Pure Wool White Blankets, full bleach, soft, lofty finish, fancy blue and pink borders, 7 pounds, regular price $3.25, a pair, special at 2.80

Such prices are made for a purpose and those who wish to take advantage of them must be prompt. The time to come for such things is when they are advertised.

On Sale Monday:

Bicycle Suits, for men, youths and boys, fine all wool Canadian and English tweeds and navy serges, colors light and dark grey, also fawn and brown, plain and checked patterns, double-seated short pants, with strap and buckle at knee, sizes 32 to 44 inch chest, regular selling price $4.50, $5.00 to $7.50 a suit. Clearing Monday morning at **$1.99**

THE T. EATON Co. LIMITED

190 YONGE ST., TORONTO.

THE TORONTO WORLD

ONE CENT MORNING PAPER.

No. 83 YONGE-STREET, Toronto.

TELEPHONES.

Business Office 1734
Editorial Room 523

WHOLESALE AGENTS FOR CITY NEWSBOYS.

F. W. Beebe ..... 391 Spadina-avenue
E. W. Duggan ..... 362 King east.
H. Willis ..... 763 Yonge-street.
Mrs. Moriarity ..... 1246 Queen west.
H. Ebbage ..... 657 Dundas-street.
G. R. Ezard ..... 767 Queen east

Branch Office, 70 King-street east (next Postoffice), Hamilton. Telephone 561. H. E. Sayers, Agent.

THE WORLD IN THE UNITED STATES.

The Toronto World may be obtained at the following places in the United States:
New York—St. Denis Hotel news stand, Broadway and 11th-street.
Detroit—Peninsular News Co., 40 Congress-street west.
Buffalo—Iroquois Hotel News Stand.

THE EXHIBITION.

The Exhibition of 1897 is a thing of the past. Each year since the inception of the Exhibition the management has been criticized with more or less severity for alleged shortcomings, but the fact still remains that the Exhibition continues to attract immense crowds to Toronto, and to draw a much larger attendance than any similar attraction on this continent. Toronto must zealously guard its great Industrial Exhibition. The show this year was admittedly an excellent one. The most forcible objection that has been made against it is its monotonous similarity to the Exhibitions that have preceded it. We believe this criticism is well founded. What the Toronto Industrial Exhibition wants most of all is a few new ideas. Things are running too much along the same rut. We want a few new attractions, founded on new ideas. We want something novel. The time to prepare for the Exhibition of 1898 is the present month. If the management cannot evolve new ideas itself let it avail itself of the inventive faculties of the people. The management should invite suggestions for one or more novel and striking features for next year's Exhibition. A prize of $1000 should be offered and awarded to the individual who makes the best suggestion. All the great Exhibitions that have recently been held or are now in contemplation have made a vigorous effort to get hold of some new thing, and an appeal to the public at large to produce a striking novelty has invariably been made. The management of the Toronto Industrial Exhibition should make a similar appeal to the public. At the same time the management might shake itself, or take a plunge into the water to get up a brisker circulation.

MR. CHAMBERLAIN'S WARNING.

Mr. Chamberlain's parliamentary paper "on the proceedings of a conference between the Secretary of State for the Colonies and the Premiers of the self-governing colonies" is an important document. The London Times reproduced almost the whole of it. It consists to a large extent of Mr. Chamberlain's speech in opening the conference, and we take from it the following extract, which has a bearing on the subject of closer inter-British trade relations:

"But I should add that there is another question which is still more difficult, but about which I only wish to offer a word of warning to the representatives present. Besides those two treaties, which are very special in their terms, and which prevent the preferential arrangement contemplated by Canada, we have a most-favored-nation clause in all our treaties to which most of the colonies are parties. I may explain that under the terms of the Canadian resolution, if any foreign nation were to offer to Canada beneficial terms as defined in the resolution, Canada would then be bound to give that country the same preference as is offered to Great Britain. Let us suppose, for instance, that it was a minor country like Holland, and assume for the sake of argument that Holland offered these advantages, thereupon Canada would be compelled to give the same terms to Holland that she now offers to the mother country. She would then be bound by most-favored-nation treaties to give the same terms to practically every important commercial country in the world. It would be, I think, a matter of impossibility to denounce those treaties, because that involves the whole trade of the Empire, and in some cases there is no term of denunciation in the treaties.

"But, of course, the whole difficulty can be avoided—I only point it out in passing—the whole difficulty can be avoided by any colony which desires to make the preferential arrangement with the mother country if that colony will confine its offer nominatim to the mother country, and not make it to a foreign country, but if it is offered to a foreign country, then, as I say, it will be controlled by the most-favored-nation treaties throughout the world."

These words of the Colonial Secretary seem to censure, in language as polite as possible, the ambiguous terms of Section 17 of the Tariff, which, for the convenience of our readers, is here transcribed: "When the customs tariff of any country admits the products of Canada on terms which, on the whole, are as favorable to Canada as the terms of the reciprocal tariff herein referred to are to the countries to which it may apply, articles which are the growth, produce or manufacture of such country, when imported direct therefrom, may then be entered for duty or taken out of warehouse for consumption in Canada, at the reduced rates of duty provided in the reciprocal tariff set forth in Schdule D to this act." In effect, Mr. Chamberlain advises any colony which desires to give a preference to the mother country to say so plainly, and by name, and not to complicate matters in the way adopted in the section just quoted.

In the Times editorial on the subject, that paper says: "Mr. Chamberlain was careful to point out the necessity for care to prevent entanglement in th most-favored-nation clause, which affects nearly the whole trade of the United Kingdom, and cannot well be got rid of by denunciation. To avoid awkward questions it is desirable that offers of special advantages should be made to this country nominatim, and not generally to such countries as may choose to comply with certain conditions."

There should be no difficulty in following the advice here given. The Government has already been obliged to expunge from the section given above the words "when imported direct therefrom," which really struck a blow at the shipping interests of Great Britain. It is to be hoped that they will take the earliest opportunity of debating the whole reciprocal tariff and substituting for it a provision distinctly discriminating against, and taxing at a higher rate, all foreign importations. In that case we may be sure that England and the other members of the Empire will not lag behind Canada in generosity and enterprise, and will have sufficient intelligence to imitate Canada's example, and recognize it as the best policy for welding the Empire together.

THE MUNICIPAL CONVENTION.

The Tax Exemption Convention has been an eminent success, not so much because of the number of delegates present or of the work done during its two days' session, as because of the permanent organization that has been formed, and of the beneficial results that are likely to accrue from it. The decision to hold a convention of municipal representatives annually was probably the most important feature of the convention. Henceforth we may expect to see many of the anomalies of the Municipal Act disappear from the statutes, including the villainous exemptions in the Assessment Act. Although no vote was taken on this question, there was little ambiguity among the delegates as to the feeling of the people throughout the Province on this important question. Exemptions must go. The convention yesterday said as much. Furthermore, the municipalities must be deprived of the option of bonusing manufactories. The bonusing system is a positive evil and should be prohibited. Let industries gravitate to whatever place the conditions are naturally most favorable. The World is glad to see that the delegates offered strong opposition to the assessment of two-acre blocks in cities as farm lands. This amendment to the Municipal Act was put through on the sneak. It would never have got into the act if the body that was organized yesterday had been in existence two or three years ago. The convention voiced public opinion to a nicety when it declared itself as opposed to the exemption of the salaries of civil servants. If the new organization continues as it has begun it will not be long before these and many other abuses are removed. But there are other subjects that the new municipal organization will find it profitable to discuss. These include the question of good roads, the municipalization of public services, municipal insurance, and a score of other important matters in which every municipality is more or less interested.

THE WAY THEY TALK.

Canada Has to Get Down and Take Whatever the Big Neighbor to the South Chooses to Give.

Saginaw, Mich., Sept. 10.—Walter S. Eddy, a large lumber manufacturer, returned yesterday from a trip through Canada. Mr. Eddy was assured by leading lumber operators and others in Toronto and Ottawa that the Canadian Government will take absolutely no steps towards preventing export of sawlogs. He said: "The Canadian Government realizes that a course of that kind would be practically confiscation of property and they would not dare go that far. They would be hurting their own best interests. They must market their lumber and sell it to us, with the practical understanding that no prohibitive tariff be placed on it."

PERSONAL.

E. Cochrane, M.P., is at the Walker.

Dr. Neilson, Winnipeg, is at the Walker.

G. A. Smith, Morrisburg, is at the Walker.

Mr. and Mrs. Cockshutt are at the Queen's.

E. A. Colquhoun, Hamilton, is at the Queen's.

Rev. F. V. and Mrs. Baker are at the Walker.

Rev. James Birnie, Dalhousie, is at the Walker.

Dr. and Mrs. Park, Port Robinson, are at the Walker.

F. J. Wheeler, Vancouver, B.C., is at the Queen's.

Mr., Mrs. and Miss Riordon of Merritton are at the Queen's.

Major-General William Pearl of London, Eng., is at the Queen's.

Staff Inspector Archabold left yesterday for the Northwest.

Mr. P. S. Costello of Chicago is visiting his parents of Farley-avenue.

Toronto arrivals at the St. Denis Hotel, New York, are: C. H. Catto and wife, J. S. Lowell.

J. C. Smith, Ottawa; J. T. Mackay, Winnipeg, and Carlos Warfield, Trail, B.C., are at the Queen's.

Mr. and Mrs. James Hardy of 30 Madison-avenue left last week on a trip around the lakes of Muskoka.

Rev. F. D. Roxburgh, a graduate of Knox College, was ordained and inducted recently at Fort Erie Presbyterian Church.

The Misses Callahan of Kingston have been the guests of Mrs. Kemp, 82 St. George-street, for the past two weeks. They will return home on Monday.

Prof. Herbert W. Hart, scientific food specialist, has been staying at the Rossin House, and has been delighted with Toronto and its Fair. He is an Englishman and proposes to establish in Toronto a branch of the Natural Purity of Life Health Society. His theory is that the process of modern milling takes away the nutrition proper for healthful life.

THIS TOBACCO IS FREE.

Washington, D.C., Sept. 10.—The Secretary of the Treasury held a letter to the Collector of Customs at Platisburg, N.Y., that stemmed leaf tobacco exported to Canada and then imported into the United States is not a manufactured tobacco within the meaning of the internal revenue law and, therefore, is not subject to the duty equal to the internal revenue tax of six cents a pound assessed on manufactured tobacco. The tobacco will be admitted free of duty.

"WHERE MERCHANTS MOST DO CONGREGATE."

If the great wholesale houses are the points which indicate the state of trade in a country, then assuredly is there a prospect of good times before us, for, judging by what I heard, but more by what I saw, in the shipping room of one of our largest warehouses yesterday, business appears to be in a good way. It was in the immense warehouse of John Macdonald & Co., where, through the kindly courtesy of the firm, I was permitted to see the various departments and sections which supply both city and country trade, that I was able for the first time in my life to form a fair idea of what "wholesale" trade really means.

This wholesale house is one of the oldest and best known in the Dominion, and was established in 1840 by the late Senator Macdonald; an interesting fact in this connection is that since its origin it has held the name of the firm intact, thus making it the only house in Toronto, and probably in the Dominion, which can lay claim to such distinction. The length of the warehouse, which is divided into east and west wings, by deep walls, is 150 feet, its width 110 feet, and its height 112 feet; it is in five flats and has an enormous basement, and when one notes that every available space in each of the five flats of this immense establishment is filled with new goods each season, some idea may be formed of the trade which passes through the hands of this well-known firm.

Each of the buyers, who, I noted, has each his own office, visits the manufacturers in the Old Country and on the Continent, twice every year, to supply his department with the newest goods, which are shipped from the warehouse here to the various retail merchants throughout the provinces. We have all an idea of the business done in a retail departmental store, where goods are sold by the yard and by the pair; but here everything is on a gigantic scale—whole pieces of woolen and cotton materials and dozens and hundreds are the rule of sale. An odd thing I learned, too, which proves the value or small things, was that one of the largest trades carried on by this firm is in pocket-handkerchiefs, of which there seemed to be an endless variety in quality and quantity.

The fifth flat is reserved for carpets and house furnishings, the east wing containing the cheaper grades, together with oilcloths and linoleums; never have I beheld such stacks and rolls of these things! In the west wing, with the velvet pile, carpets, Brussels, Wiltons, Axminsters and finer grades in lovely design and color; there are lace curtains of all patterns and qualities, while sheepskin rugs in great heaps make warm, glowing spots of color everywhere. In this room I noticed the spiral staircase, which is much enjoyed by out-of-town customers, for it leads to the roof and a fine view of the city. Before the erection of the Confederation Life, Canada Life and Foresters' Hall, the John Macdonald warehouse boasted the best view of Toronto from its high roof top. These giddy skyscrapers, however, have by no means destroyed the popularity of this old vantage point, from which to look down upon the Queen City of the province.

The east section of the fourth flat is easily one of the finest and most complete haberdashery departments in any wholesale house on the continent, with the exception of one in Chicago, and another in New York. Here I saw every description of men's furnishings; neckties by the thousands, cuffs, collars, braces, socks, all in the same enormous quantities, for this is a very important section with the firm. Passing through to the west we came upon all sorts of fancy goods and novelties for the 'Xmas trade, which is a busy one during this month, October and November; I saw nice cabinets of plateware, containing as many as 144 pieces, in spoons of all shapes and sizes, forks, knives; big soft, cosy cushions, fancy photograph-holders, ladies' workbaskets, Berlin wools, embroidery silks, and a thousand and one tempting things, all for the Christmas season, and so numerous and charming that the big flat looked like the very abode of Santa Claus and all his treasures.

Lower still we descended to the dress goods, hosiery and gloves, one of the most important departments in the whole warehouse; here things are fairly humming, for the sale of dress goods this season has been larger than any in the history of the firm; this one month, indeed, more dress goods have been sold than in six months last year, a very significant fact, indicating prosperity in the country and in the trade.

"ASLEEP!"

Nothing so appeals to a mother's heart as the sight of her baby asleep. This is doubly true when the white lips, the fevered brow, the blue lines beneath the eyes and the thin little hands tell the pathetic story that baby is ill. To the child that comes into the world robust and healthy, the ordinary ills of childhood are not a serious menace; but to the weak, puny baby with the seeds of disease implanted in its little body even before birth, they are a serious matter and frequently mean baby's death.

The woman who wants a strong, healthy baby must see to it that she does not suffer from weakness and disease of the important and delicate organs concerned in motherhood. Dr. Pierce's Favorite Prescription acts directly on these organs, allaying inflammation, healing ulceration and soothing pain. It fits a woman for wifehood and motherhood. It banishes the discomforts of the period of anticipation and makes baby's entry to the world easy and almost painless. It insures the newcomer's health and an ample supply of nourishment. It rids maternity of its perils. It has caused many a childless home to ring with the happy laughter of healthy children. Over 90,000 women have testified to its marvelous merits. It is the discovery of an eminent and skillful specialist, Dr. R. V. Pierce, for thirty years chief consulting Physician to the great Invalids' Hotel and Surgical Institute, at Buffalo, N. Y. All medicine dealers sell it. Ailing women who write to Dr. Pierce will receive free his best advice.

Scores of women who have been cured of obstinate and dangerous diseases by Dr. Pierce's medicines have told their experiences in Dr. Pierce's Common Sense Medical Adviser. It contains 1008 pages, over 300 engravings and colored plates, and is free. Send 31 one-cent stamps, *to cover cost of customs and mailing only*, for paper-covered copy; cloth binding 50 stamps. Address Dr. R. V. Pierce, Buffalo, N. Y.

You can feel brighter and do more work by drinking

Ludella Ceylon Tea

It's a Stimulant.

25c, 40c, 50c and 60c. Lead Packages. From Leading Grocers.

Keeping Rich

"Is frequently harder than getting rich. Many a man loses in two or three months the accumulations of 20 or 30 years. THAT IS WHY YOU SHOULD INSURE."

The Compound Investment Policy of the North American Life Assurance Company,

Toronto, is admirably adapted to meet the wants of all classes of intending insurers. The advantageous features combined in this attractive form of policy make it a valuable security during the earning years of life and a satisfactory and a remunerative investment at the end of the investment period selected. All premiums after the tenth on limited payment policies will be lent at 6 per cent. interest and not be deducted from the policy in case of death during the investment period.

All the policies issued by the Company are indisputable after one year from date.

The North American Life has a larger ratio of assets to liabilities and net surplus to liabilities than any other Canadian Company.

For pamphlets, explanatory of the Compound Investment and other excellent plans of the company, address

WM. McCABE, Managing Dircctor.

The west section of this active department is gay with ribbons, muslins, laces and all the fol-lols dear to the feminine heart. Here, as in all the other departments, including the second floor, there are the three-quarter woolen goods and tailors' trimmings on one side, and the six-quarter or double width mantlings, suitings, worsteds, coatings and kindred goods on the other.

Merchants from various parts of the province moved about, selecting and buying, assisted by busy and courteous attendants. The first floor has a linen department, which is recognized as the best in Canada, but it was the basement, or shipping department, which was of most interest. Here one gets a good view of the elevator system, which is so important a part of a great wholesale house; the central lift is for passengers going to the different flats, while the largest is for receiving the great cases and bales, which come from the manufacturers in Europe, Canada and United States. From here the goods are sorted and sent up to the various departments to which they belong. Not far from here a second elevator takes the huge cases and bales which are being shipped, up to a level with the dray and wagons on the street, which convey them to the station, and between these two great hoists an iron wicket draws back for the reception or sending out of smaller parcels of goods.

But the shipping room proper is a sight to be remembered—long counters, piled high with goods ready to be shipped, run the whole length of the room; at each consignment, clerks at portable desks, call off the lists for accurate entry, and many men are busy hammering, sawing and nailing the big wooden cases into which the goods are packed for shipment; everything is busy, systematic, business-like, and here one sees in reality the activity of this big wholesale house. Away off at the far end is the letter order department, the head of which personally superintends all orders, and, as my guide remarked, "creates business by the accurate filling of orders"; this department alone has quadrupled its business in four years. After seeing all that was to be seen we came away from the big, cool rooms into the heat and glare of the torrid afternoon, feeling that we had had a pleasant, as well as instructive, hour or two.

Katherine Leslie.

WHITEHEAD'S GREAT LUCK.

Proved His Identity and Good Character by a Bible His Mother Gave Him.

New York, Sept. 10.—Frederick W. Whitehead, porter in a tea store here, has fallen heir, according to rumor, to a fortune in England amounting to $117,000, left by a maiden aunt. Whitehead, who is 35 years old, came to this country from England 12 years ago. He proved his identity to the law firm which was seeking for him, by means of a little Bible which he had carried with him for years and on the fly-leaf of which his mother's name was written.

Will Welcome Stewart.

A committee from the various camps of the Sons of Scotland in the city met in the office of Mearns & Spence, 120 Yonge-street, last night and were unanimous in agreeing to give Stewart of the 48th Highlanders and a respected member of Camp Bruce, S.O.S., a testimonial and reception on his return from England. Mr. Stewart is now on his return trip from the Old Country.

Crew Saved, Vessel Lost.

Havana, Sept. 10.—The Ward Line steamer Niagara, from New York, is ashore on the Colorado Shoals off the harbor of Santiago de Cuba. The crew had been saved, but it is feared the vessel may be lost.

Peace Concluded in Uruguay.

Montevideo, Sept. 10.—It is announced that peace has been concluded between the Government of Uruguay and the Uruguayan insurgents through the mediation of Dr. Ramirez, who returns here to-night from the insurgent camp with the conditions of peace.

Nature's Medicine.

Nature's Medicine for constipation, liver complaint, sick headache, billousness, jaundice and sallow complexion is Laxa Liver Pills. They are a perfect laxative, never griping or causing pain. One pill each night for 30 days will cure constipation.

EDUCATIONAL.

School of the Sisters of the Church,

HAMILTON, ONTARIO.

Boarding and Day School for Girls.

Next term commences Tuesday, Sept. 7. Full English Course is provided, with Languages, Music, Drawing, etc. Fees for boarders $160 to $200 per year.

For particulars, address The Sister in Charge, 32 Hess-street South. 246

LAW SOCIETY

OF UPPER CANADA.

The Law School at Osgoode Hall, Toronto, will open for the session of 1897-98 on Monday, 27th September, 1897.

Students must pay their school fees to the Secretary by the 20th inst. and must produce his certificate before they can be admitted.

N. W. HOYLES, Principal.

Osgoode Hall, 7th September, 1897.

IMITATION.

The fact that all other manufacturers try to imitate our famous Hercules Wire Beds is an acknowledgment that they are by far the best made.

Hercules Beds are the most comfortable and strongest bed made. They cannot sag, owing to the patent interlacing wires, and they are cheap. Hercules fabric is 20 times as strong as any other made.

BEWARE OF IMITATIONS. 146

Gold Medal Furniture Mfg. Co.

Hill and the Directors.

An amusing scene occurred at one of the entrances to the Grand Stand a couple of days ago. A director of the Industrial Exhibition Association, his wife and sister were going to see the fireworks. They were going to take reserved seats in the Grand Stand. The director procured tickets for the ladies, but thought his badge would be all right. The ticket taker demurred, and refused to let the director pass without a ticket. Manager Hill stood near. The director called him over to settle the dispute. Manager Hill sided with the ticket taker, told the director he had no right to a seat without a ticket, and planted himself squarely in front of the director.

"Do you know who I am?" asked the director.

"Yes, I do," said the manager, who assumed his usual air of proprietorship of the whole circus, "and you can't pass without a ticket."

"I want you to understand," said the director, "that you are not my master. If anything, I am your master, and you stop me and take the consequences. I won't forget this."

The director took his seat, but he was fuming.

It transpires that the director is also an alderman and a member of the Board of Control. Ratepayers of Toronto will watch with interest the manner in which the director will roast a few shortcomings of the Industrial showmen in the Council. He knows how to do it, and he has plenty of opportunity.

Jewellery.

IS A

Good Medicine

—BUY HER ONE OF OUR

SOLID 14K GOLD

SOLITAIRE DIAMOND RINGS

ONLY $7.50 EACH.

This beautiful gem of brilliant lustre would banish the storm-cloud from any face.

Scheuer's, 90 YONGE ST.

Wholesale and Retail Jewellers.

TRIAL OF MRS. STERNAMAN

The Accused Woman Sent to the Assizes.

A SUDDEN BURST OF TEARS

But for the Most Part the Prisoner Was Self-Possessed.

Among the Spectators Were Leading Ladies of the Town—Dr. Harrison Gave Detailed Evidence as to His Examinations of the Patient—Dr. Ellis Testified That on Analysis He Found Enough Arsenic in Different Organs to Cause Death—Mr. German's Strong Plea for Discharge.

Cayuga, Ont., Sept. 10.—Public interest is evidently reviving in the magisterial investigation into the charge against Mrs. Olive Adelia Sternaman of murdering her husband, George H. Sternaman, in August of last year, by the administering of arsenic poison, and when the proceedings re-opened this morning the portion of the Court House given over to the accommodation of the general public was fairly well filled, though by no means crowded. At least half the audience were ladies, including many of the leaders of Cayuga society, and they followed the evidence attentively throughout the session.

The weather is intensely hot, and Cayuga Court House is not the one spot on earth that one would select to cool off in the presence of so many spectators, under such adverse conditions; therefore, it is an indication of the interest the village is taking in the case. The coolest person in the sweltering crowd, both mentally and physically, during the first two hours of the morning's session, apparently, was the prisoner herself. With marvelous self-possession she sat through the tedious hours, never once showing signs of fatigue, and giving little indication of special concern in the testimony being offered.

A Sudden Breakdown.

A few minutes before adjournment, however, a sudden change became apparent without any previous warning. She gave a little start and shuddering, burst into tears, at the same time burying her face in the black-bordered handkerchief which she had carried in her hands throughout the morning. The fit of weeping was unaccountable just at that moment as no special point of interest or importance, nothing particularly harrowing or pathetic, was being elicited. Neither did it last long. Five minutes later she dried her eyes again and sat motionless as before, the only remaining indication of the passing wave of feeling being the reddening of the lids and moistened lash. The evidence of the morning session developed no new points, though the testimony of Dr. Harrison entirely corroborated that given previously by Dr. Park, that death was due to arsenical poisoning, and to that extent developed and strengthened the Crown's case.

The presiding magistrate, as on the previous occasion, was Mr. Adam Davis, J.P., and Crown Attorney C. W. Colter conducted the examination of the witnesses. Detective Inspector Murray and Inspector Roberts of the Metropolitan Life Insurance Co. were also on hand. Mr. William Cowan appeared in the interest of the accused woman.

Alfred Cox, a brakeman on the G.T.R., was the first witness called. He deposed that he remembered bringing George H. Sternaman from Canfield Junction to Cayuga on his train one day in August, 1896. He believed the prisoner was the lady who was with him. Deceased was lying on a cot and perfectly helpless; witness assisted in getting him on and off the baggage car.

The Doctor's Testimony.

Dr. T. T. S. Harrison of Selkirk swore that he was called Aug. 15 last year to Widow Sternaman's house in Rainham Centre, where deceased was. Witness examined the sick man and noted the exceedingly dark hue of his skin though the eyes were bright and the general appearance of the face would not indicate anything much wrong. The pulse was small and the tongue coated. From the patient and prisoner, who was present during the entire visit, witness learned the history of the case as it has been so often given in the course of the proceedings. At that time Sternaman had been ill nine weeks. He had not been able to take any nourishment for the first four weeks of that period and they had changed doctors then, with the result that he could retain food and medicine on his stomach, and when witness first saw him he was taking a fair amount of nourishment. Proceeding, Dr. Harrison gave a very detailed account of his minute examination of the patient and stated the diseases that might account for many if not all of the symptoms. Then he showed the reasons he had for striking these one by one off the list till only arsenical poisoning remained. Next day witness held a consultation with Dr. Park and they agreed that the trouble was arsenical poisoning. Witness told the prisoner that her husband was a very sick man and might not get over it. "Why," exclaimed the prisoner, "you don't think that he is going to die? The doctor in Buffalo said he would get better." This was the last time witness saw him alive. On Wednesday, Aug. 19, witness assisted in the postmortem and at that time no trace of arsenic was found. Witness, however, was not satisfied with the test, as it was hastily made. The body was buried, but some five or six weeks after it was exhumed and another examination made, which resulted in the finding of poison. Witness was satisfied that the body had not been tampered with between the two examinations. It was just as they had left it. From the indication witness believed the poison had been administered a short time before death. Just how long he could not say.

Suspicions From the First.

To Mr. German witness said he suspected arsenical poisoning from the first and he believed the poison had been present in such large quantities that it must have been administered feloniously, but after consultation with Dr. Park, they concluded that the patient was not then taking the poison and for that reason they said nothing about it at that time. This startling admission from Dr. Harrison was the sensational incident of the session.

The examination was resumed at 2 o'clock, with Avery C. Sternaman, brother of the deceased, on the stand as a witness for the Crown. He detailed the state of Sternaman when he was brought home from Buffalo, and other minor details of the case.

Dr. Ellis on the Stand.

The Crown strengthened its case materially when Dr. Ellis, Government analyst, Toronto, was put on the stand and produced jars containing the various organs of the body of George H. Sternaman, submitted to him for analysis. He stated that he had examined part of them, and found enough arsenic to cause death, but had not analyzed the whole of the viscera, only went far enough to produce the above result, and had reserved the rest for further investigation. The jars containing the viscera came by express sealed, and the seals unbroken. They were consigned to him by Dr. Thompson, coroner for Haldimand. As far as he went the stomach contained sulphide of arsenic, half a grain of white arsenic. The liver contained half a grain. A portion of the contents of the bottle marked "Organs" contained more than a grain of arsenic. The brain contained a very small quantity. The intestines also contained arsenic. I have not ascertained the quantity; I have reserved them. There was sufficient arsenic in the body to cause death. I don't think the Marsh test, as related by Dr. Harrison and Dr. Park, would give satisfactory results one way or the other. It is possible for arsenic to enter the stomach and ligatures at each end from the body, but not likely in the quantity I found it, unless a large quantity was introduced in a soluble form. In view of the quantity of arsenic I found in the parts I analyzed I think it improbable that it got into the stomach by absorption. Assuming that this arsenic was administered before death, I think it was given shortly before death, not more than a few days. The system will retain arsenic for some time; two or three weeks is sufficient to get rid of it. The Marsh test is a very good test when properly applied. If the body had been embalmed it would give all the results I found if the embalming fluid had contained arsenic, which they all generally do. If all the arsenic I found by my test had been given in one dose it was given some time—probably twenty-four hours—before death.

Coroner Thompson here identified the jars and seals produced by Dr. Ellis.

Life Insurance Policy Identified.

Charles R. Roberts, representative of the Metropolitan Life Insurance Co. of New York, was then put on the stand, and identified the policy of life insurance in his company on the life of the late George H. Sternaman for $1000. The application was issued April 25, 1896. Saw prisoner on Sept. 29, 1896, at her residence in Buffalo, and she said her husband was also insured in the John Hancock Insurance Co. at Boston for $770, and $200 in the Carpenters' Union. When I spoke about the large amount her husband carried for a man in his circumstances she said she had felt the need of sufficient insurance when her first husband, Chipman, had died, and did not intend to be left in the lurch if her second husband died. The agent who wrote the insurance was J. Dewe of Buffalo. There is a law of registering for persons buying arsenic in the States. I did not find that Mrs. Sternaman had purchased arsenic in three or four drug stores I was in in Buffalo. I made no enquiry as to whether she had purchased arsenic or not; I enquired if arsenic had been a part of the medicine she had got under prescription.

Mr. German's Strong Appeal.

The Crown then closed its case, and Mr. German made an impassioned appeal to the magistrate to discharge the prisoner, on the ground that there was only a suspicion that she was guilty. He pointed strongly to the fact that if she had poisoned Sternaman it was in the United States, out of the jurisdiction of Canadian law; that it was very unlikely she would administer arsenic in such a quantity as stated by Dr. Ellis, twenty-four hours before death, at his home in Rainham Centre, when it was expected by all that he could not live, and came home to die.

The prisoner wept when Mr. German referred to her being taken away from her two little children, and that there were no grounds for her committal for trial.

Mr. Davis stated that the evidence, as submitted, and the grave suspicion compelled him to commit her for trial at the next court of competent jurisdiction, which will be on Nov. 16 next.

The Bank Clearings.

New York, Sept. 10.—Bank clearings totals at 87 cities for the week ended Sept. 9, as telegraphed to Bradstreet's, show: Total clearances $1,104,680,650, an increase of 45.6 per cent., as compared with the corresponding week last year. Outside of New York City the clearances were $434,500,027, increase 28.4 per cent. The clearances for the Dominion of Canada were: Montreal $11,966,156, increase 34.6 per cent.; Winnipeg, $1,425,275, increase 48.1 per cent.; Toronto, $6,404,462, increase 35.4 per cent.; Halifax, $1,081,141; Hamilton, $590,800, decrease 6.1 per cent.; St. John, N.B., $597,677, increase 1.8 per cent.

Stolen Undershirts.

On Thursday night the premises of the Simpson Knitting factory were entered by burglars and five dozen nice new undershirts were stolen. Michael Duffy, 7 Pearcy-street, is now under arrest charged with shopbreaking. The police allege that Duffy has been selling a lot of the undershirts that were stolen.

Did He Beat Annie?

Edward McLean, 14 Sheppard-street, had some trouble with a lady friend named Annie Allen and it is alleged that he beat her badly. He was arrested last night.

Pabst Brewing Company of Milwaukee absolutely guarantee all their products. If their export lager does not suit you send it back. James Good & Co., wholesale agents, Tel. 424. 246

Mr. F. X. Mercier will sing at the Sacred Heart Church on Sunday morning at 10.30.

A fire in the stable at the rear of 243 Clinton-street, owned by Walter Hurst, caused $10 damage yesterday afternoon. Cause, children and matches.

Another LIVELY WEEK....

THE BIG STORE READY

"One of the sublimest things in the world is plain truth."—Bulwer Lytton.

We can never make this store news too plain—we can never make it too truthful. Its one purpose is to interest you by its very bluntness.

What we tell you from day to day finds a welcome ear because you have learned that you can rely on every detail of statement. Description of goods describes the goods just as they are. Prices are honest prices of the particular goods priced.

The store news that follows will be of interest in starting another week that will abound in specials and newness.

Black Silks and Satins

A stock of $50,000 of brand new Silks and Satins from the most reliable French makers—isn't that an item of interest? In quality these cannot be questioned, for we watch quality closely. Special as have been prices in the past these are more special and surpass all previous efforts:

21-in. All Pure Silk Black Surah, a full 50c quality, special sale.....35c
25-in. Black Satin Duchesse, beautiful rich quality, reg. value 90c, for 55c
22-in. Black Moire Velours, excellent quality, high grade, special 1.00
23-in. Black Taffeta Glace Silk, reg. 85c, special 60c
22-in. Black French Brocades, newest styles, rich and handsome, special 75c
22-in. Black Peau de Soie, manufactured by C. J. Bonnet, Lyons, France, guaranteed for wear, every yard stamped, reg. $1.25, special 85c
25-in. Black Satin Duchesse, warranted all silk, special 1 60
23-in. Black Damas Brocades, elegant and exclusive designs, never sold less than $2, extra special....1.50
21-in. Black French Failles and Bengalines, price anywhere $1, ours 75c
24-in. Heavy Black Satin Duchesse, will stand alone, worth $1.25, special 85c
Our $1 Black Dress Silk, the best dollar dress silk ever offered by any house, in Peau de Sole, Luxors, Bengalines, Gros Grains, Duchesse, etc., from the French makers, and all warranted.
Extra Special—90 pieces French Shot Glacies, pure silk, all leading tints, silks worth 75c to 85c, special at 50c

WHITE CURTAIN MUSLINS—SPECIALS FOR MONDAY

36-in. Coin Spots, small and large, special 12½c
45-in. Coin Spots, small and large, special 20c
30-in. Sash Muslin, with handsome tamboured edge, special ... 12 and 15c
30-in. Sash Muslin, tamboured with open-work borders, special 25c and 30c
30 pieces New Swiss Sash Nets, handsome floral designs, special.... at 30c, 40c and 50c
46-in. Madras Muslins, new goods, neat design in shades of blue, green and pink, special at.....45c

Corsets

That are sold regularly at $1.25, $1.50 and $1.75, will constitute a special on Monday at 50c

These Corsets are fitted with Featherbone, full sizes, in white, drab and fawn.
No side steels to rust.
No side steels to break.
No side steels to hurt.

New Dress Goods MONDAY SPECIALS

Our whole talk is of new season Dress Goods—nothing old or out of date to show you. See for yourself how this department is loaded up with goods. Everything is direct from the manufacturer. Everything is the best in quality—reliable dyes, known materials. Prices are certainly lower than you will find them anywhere else;

BLACK DRESS GOODS

45-in. Henrietta, reg. 80c per yard, special 50c
45-in. Henrietta, reg. 90c, special.....65c
42-in. Serge, extra special, reg. 45c, for 30c
45-in. Serge, reg. 80c, special 50c
42-in. Priestly's Silk and Wool Eudora, special 75c
52-in. Priestly's Coating Twill Serge, extra special 65c
42 to 44-in. Soliel, extra quality, finest, special, 50c and 60c

COLORED DRESS GOODS

44-in. Covert Vigoreux, newest colors, special 50c
52-inch Covert Cloth, newest colors, special 65c
45-in. Curl Cloth, newest colors, special 35c
42 and 43-in. Boucle Curl, Mantelasse effect, special, 50c and 60c
44-in. Repp, with silk mixture, special 85c
40-in. Figured Repp, silk mixture, special 65c
45-in. Mantelasse, with silk mixture, special 85c
45-in. Moire Repp, shot with silk, special 1.25
45-in. Moire Mantelasse, newest colors, special 1.00

DRESS TRIMMINGS

No department is more complete in detail, and it abounds in detail, than the Dress Trimming Section. Every little thing that is wanted is found here, and the thousand and one specials of each season are here. You will be much interested in the novelties of the season, and we have many of them. This is a department that finds patrons in largest numbers, not alone from the individual consumer, but a large trade comes from dressmakers and others who manufacture goods where trimmings are needed. Some specials:

New Goods in Mohair Braids, the correct thing this season. Mohair Gimps, large assortment in black and all leading shades, special, per yard, at from 15c to.....50c
Mohair Ornaments, special, at from 1.25
Bead Gimps, all colors, special 5c
Black Jet Gimps, per yard 5c

Cut Steel Buckles, all sizes, per dozen 50c

In lines like Dress Goods, and Silks in particular, when you cannot come to the city, you should make fullest use of our mail order system. Write us for samples, telling as nearly as possible just what you want.

THE ROBERT SIMPSON CO., Limited,

S.W. Corner Yonge and Queen Streets. 170, 172, 174, 176, 178

Yonge Street. 1 and 3 Queen Street West.

GRAND AUTUMN EXHIBITION.

1897 FALL AND WINTER SEASON 1897

W. A. MURRAY & CO.

OUR GRAND FALL OPENING OF MILLINERY, MANTLE AND COSTUME SHOWROOMS

TAKES PLACE TUESDAY NEXT, SEPTEMBER 14,

IN THE NEW STORE.

We will also have on exhibition in our newly appointed Silk and Dress Goods Departments an elegant collection of the season's representative fashions in Novelty Silks and Dress Materials, including a complete display of the richest creations of the looms of England, France and Germany.

You are invited to come and see our exhibit Tuesday next, and we assure you that no house in Canada can equal our display of Novelties.

W. A. Murray & Co.

Importers of High-Class Drygoods, TORONTO.

THE SABBATARIAN DEFEAT

Still Being Discussed by the Alliance.

BLAME ON THE PREACHERS.

Mr. S. H. Blake Scores the Churches and Teetotalers.

They Desecrate the Lord's Day, and Their Example Led to Satan's Victory—Mr. Thomas Urquhart Tells the Association That Sunday Is a Civil Institution—Varying Voices—Urgent Appeal for Funds for the Continuance of the Agitation Throughout Ontario—No Definite Action Taken.

President J. K. Macdonald called the convention of the Ontario Lord's Day Alliance to order in Association Hall yesterday morning, about one hundred delegates being present.

The president, in the course of a brief address, blamed lack of unanimity in the ranks of ministers for the passage of the Toronto Sunday car bylaw. The Alliance, he claimed, was not thereby discouraged and would seek to conserve Sunday as a day of rest and worship.

Rev. Principal Caven followed with an elaborate address on "The Divine Foundation of the Lord's Day." He considered it a mistake for ministers to use labor arguments against Sunday cars in preference to theological argument. The Lord's Day he regarded as the heir-at-law of the Sabbath of the old dispensation, and that it is substantially the same institution.

An Appeal to Ontario.

In conclusion, Dr. Caven said: "Though the right of Sabbath observance should miscarry in Toronto, it will not miscarry in Ontario. I love Toronto; I love its people; I speak highly of its morals and religious character as compared with other cities; but does not everyone know that the irreligious elements, the elements that are against the Sabbath and the church, are far more strongly represented in our cities than they are in the country at large? It is not for Toronto, Hamilton or St. Catharines to determine what the Lord's Day shall be in Canada; it is for the people to speak on the subject. I trust there are many in Toronto who love the Lord's Day, and who will push back the hosts who would rob us of that day—[applause]—who, though they are beaten a hundred times, will stand up in God's strength to maintain its integrity." [Applause.]

In the discussion which followed, Rev. Wm. Turnbull of Oneida deplored the lack of unanimity which characterized the Toronto clergy respecting Sunday cars and the recent contest. People in this city, he said, were suffering, owing to the unfaithfulness of many ministers of the Gospel.

Lord's Day a Civil Institution.

In Mr. Thomas Urquhart's paper, "The Lord's Day as a Civil Institution," he contended that the observance of Sunday so far as the state is concerned, is a civil institution and that non-observance is a violation of a municipal law. The stability of society requires one day's rest in seven, and compliance with this requirement is enforced on grounds of public policy. One day's rest is a physical necessity, and nature herself would punish its violation. It is the province of the Legislature to prohibit whatever seems detrimental to society, even if such should seem to be a restriction of man's natural liberty. The law does not add to the requirement of cessation from labor any religious obligation; that is a matter of conscience.

A Clerical Protest.

Immediately on the conclusion of the paper, Rev. Principal Sheraton rose to protest against the views set forth in Mr. Urquhart's paper as the sentiment of the Alliance. Dr. Sheraton contended that the state was a divine institution, and he protested against the idea of putting the state simply on a civil basis.

Rest for the Workingman.

Mr. R. L. Whyte of Hamilton read a paper on "The Sabbath Day for the Working Man." The seventh day rest, he argued, is an inalienable right which should be sacredly guarded. He pointed out the injurious effects which such a sacrifice had entailed in France, England, Switzerland and other countries. The observance of the Sabbath rested, he said, in the decalogue in the first instance, but he pointed out that physical necessity very happily coincided with the commandment to preserve the Sabbath as a day of rest.

Don't Know the Law.

In the afternoon reports were read from branches of the Alliance at St. Catharines, Kingston, Hamilton, Port Dover and Owen Sound in Hamilton and Kingston the much-threshed-out question of the appeal against the Supreme Court decision was dealt with. Owen Sound had succeeded in preventing the working of dock hands on Sunday and at Port Dover the canal was closed over the Sabbath.

Then came a discussion on Mr. Thomas Urquhart's paper, "The Lord's Day as a Civil Institution and Ontario Legislation Protecting It," led off by N. W. Hoyles, Q.C., who claimed that nobody knew what the law was on the Sunday car question.

The Evening Meeting.

The moguls of the Alliance had fondly anticipated an overwhelming vindication at the evening rally. That they must in a measure be disappointed will be patent to those who stop for a moment to reflect upon the sultry breathlessness of the atmosphere. He would indeed be a zealot who could enthuse on such a night.

However, the ground floor of Association Hall, though by no means filled, contained a fair representation of the fighting members in the cause to the number of about 500. The President, Mr. J. K. Macdonald, took the chair and called to his support Rev. Dr. Carman, Rev. Dr. Caven, Right Rev. Bishop Baldwin of Huron, Hon. S. H. Blake and Rev. Principal Sheraton.

Sunday Cars and Crime.

In the course of a brief opening address the chairman read a letter from A. F. Wood, ex-M.L.A., who in his travels in Texas and California had learned to deplore the effects of Sunday cars. He quoted Supreme Court Judge Searles of California to prove that a large percentage of the criminality of the State could be directly ascribed to them. He believed Toronto had lost status all over the continent by their adoption of a Sunday service.

Dr. Carman, as representing the Methodists, was first called upon. In a half hour's vigorous address he argued for the retention of the divine and human law.

Must Have Funds.

Then Treasurer J. S. Copp mounted the rostrum. He appealed for sufficient to pay off the $800 debt. He accounted for the Sunday car defeat not so much, however, from a lack of funds as from the apathy of the churches. The Alliance had one consoling victory in that the Welland Canal was now closed for the 24 hours between Saturday and Monday.

Vision of Reign of Terror.

Bishop Baldwin warned all Governments that in so long as they maintained the sanctity of the Sabbath would they be strong. He recalled how France in revolutionary times had said: We will do away with God; and had substituted a woman whom they worshipped as the Goddess of Reason. It was not long afterwards that the Treaty of Paris was signed with the arms of the allied armies stacked on the Place de la Concorde. So it would be with Canada if she neglected the Sabbath.

Mr. Blake on Elections.

After a collection had resulted from the treasurer's appeal, Hon. S. H. Blake, Q.C., was heartily received. He regretted that the Legislature had put up to a ballot the question of whether or not God's law should be observed. The Legislature had no right to a say in such things. The time had come, he thundered, that the people who govern this country should know that the Christian people have rights, and they should be made to feel it at elections. Whether Conservative or Liberal, every man should stand by the Government which stood by the Lord's Day and made it an issue. It was also a matter of the keenest regret to him to belong to a generation which should hand down its birthright to its children shorn of its greatest charm.

False to God.

"Shame on us!" he faltered, with quivering lips; "we have been false to our God." We will hand down to our children a desecrated Sabbath, a broken rest, with Satan victorious, running the city from one end to another, the great destroyer of the holy day."

Churches Caused the Defeat.

Taking up the topic of the evening, "How We Lost It," he advanced the startling theory that one of the greatest reasons for the defeat was "the iniquity of the holy things." This serious and paradoxical charge he defended by referring to the attempt at secularization in some of the churches. In some places of worship it was actually taught that one might use the afternoon of the Sabbath for a pleasant tour on bicycles or in boats. In others it was actually admitted that they did not go in for stopping cars on the Lord's Day.

God Was Defeated.

Congregations were not usually ahead of their pastor's views. When such looseness prevailed the curse must be expected, for not coming to the help of the Almighty in one of His battles.

"I say they are turning the churches into concert halls!" exclaimed the great Alliance heavyweight. "They have come to be places where we get intellectual discourses upon everything but what the churches were built for. If we have concert in church we must expect to have others going on at Hanlan's Point upon the same day."

Against Teetotal Lecturing.

Then Mr. Blake tried a fall with the prohibition Sunday lecturer. "If a man gives a very witty lecture in favor of prohibition on the Sabbath, why should not the liquor seller be allowed to talk against it an hour later?" was his plausible argument. Then there was the single tax advocate and all manner of economic experts who had as good a right to speak on secular subjects on Sunday as had the men in the pulpit.

"I am a hypocrite of the hypocrites if I ask God to preserve his law on Sunday and on Monday go and vote for Sunday cars." Referring to these little inconsistencies, he fervently added: "In God's name, if we must be false to these, let us hold a solemn meeting and say we will knock these things to pieces."

His Gloomy Picture.

He told how the cars were already leading to dissipation. They were dragging away women and young girls, and all they could now do was to watch for the time when the present charter would expire and then remain true to their principles.

This concluded the speaking, and the meeting broke up with the singing of the doxology and the benediction.

Welcomed Their Pastor.

Rev. P. C. Parker, who has returned from a two months' holiday, received a most cordial reception from the members of his congregation last evening at First and Bolton-avenues. The chair was occupied by Mr. John C. Leamen. Interesting addresses were delivered by the chairman, Miss Trotter and Messrs. E. O. Weston, superintendent of the Sunday School; John Shields, Harrycott, Meadows, McCormack and McGillicuddy. Vocal selections were rendered by Miss Smart and a chorus, consisting of several voices. Refreshments were served by the ladies. The proceedings throughout the evening showed that the most amicable relationship exists between the pastor and his people. The committee of management was composed of Messrs. F. Weston, McFarlane, Daniels, and Marrs, Miss Trotter and Mesdames Bates, Perkins, Ingram and Weston.

S. Ackerman, Commercial Traveler, Belleville, writes: "Some years ago I used Dr. Thomas' Eclectric Oil for Inflammatory Rheumatism, and three bottles effected a complete cure. I was the whole of one summer unable to move without crutches, and every movement caused excruciating pains. I am now out on the road and exposed to all kinds of weather, but have never been troubled with rheumatism since. I, however, keep a bottle of Dr. Thomas' Oil on hand, and I always recommend it to others as it did so much for me." ed

THE T. EATON Co. LIMITED

190 Yonge St. Canada's Greatest Store. Toronto.

190 YONGE STREET, September 11, 1897.

OCTOBER DELINEATOR, with colored plates, now ready. Sent postpaid to any address in Canada on receipt of 15 cents.

Gloves and Hosiery.

An ideal stock of Gloves and Hosiery. Nearer our liking than we ever had before. Never so popular with shoppers as now. To see the counters lined with shoppers you would think we were supplying every person in the city. No reason why we shouldn't when such values are given:

Gloves.

Ladies' 4 Button Gloves, in brown, black and grey, regular price 75c, Monday .39

Ladies' 4 Button Kid Gloves, in tan, brown, ox-blood and black, all sizes, special .5

Ladies' 4 Large Pearl Button Kid Glove, with colored welts and stitching, in tan, fawn, brown and ox-blood, special at .59

Ladies' 4 Button Fine French Kid Glove (the Melrose), tan, brown, ox-blood and black, every pair guaranteed .75

Ladies' 4 Large Pearl Button French Kid Gloves, with colored welts and stitching, special at .75

Ladies' 4 Button Princess May French Kid Gloves, with gusset fingers, in tan, ox-blood, brown and black, special at .90

Hosiery.

Boys' and Misses' Ribbed Wool Hose, in all sizes, regular price 20c to 35c a pair, Monday .15

Ladies' Extra Fine Black Cashmere Hose, double sole, heel and toe, in plain, medium weight, special at .25

Ladies' Plain Black Cashmere Hose, fine, soft finish and warranted to wear well, full-fashioned, special at .35

Misses' and Boys' 2-1 Ribbed Cashmere Hose, 6 fold knee, double sole, an excellent wearing stocking, all sizes, special .25

Boys' Medium Weight Ribbed Wool Hose, a splendid school stocking, special .25

Boys' Heavy Worsted Stocking, double sole, heel and toe, wear guaranteed, special at .35

Mail orders will carry away a good many of these special lines. Out-of-town shoppers have long since found out the satisfaction of shopping with us by mail. Hundreds are daily supplying their needs through this channel. Why not you?

For the Home.

Now is the time to come to the store and supply your home needs. The values are a great deal better than you think. You can save big money if you act quickly. House-owners everywhere will read with great interest these extra inducements for Monday:

Furniture.

9 only Sideboards, solid quarter cut oak, neatly hand-carved, polished and well finished, shaped top, 4 feet 6 inches wide, fitted with 18x36 inch British bevel plate shaped mirror, regular price $26.50, on sale Monday 19.75

12 only Bedroom Suites, made of select quality picked ash, large sizes throughout, 3 drawers, square bureau, 24x30 inch bevel plate mirror, combination wash-stand, 4 feet 4 inch wide bedstead, regular price $18.50, on sale Monday 14.25

50 only Mixed Mattresses, heavy twill ticking, sea grass centre, wool both sides, closely biscuit tufted, regular price $2.85 each on sale Monday 2.25

Curtains.

337 Nottingham Lace Curtains, white or ecru, in a large assortment of new fall patterns, taped and scalloped edges, strong, serviceable curtains, for dining rooms and bedrooms, 48 to 54 inches wide, 3 and 3½ yards long, regular price $1.25 each, on sale Monday .75

500 Curtain Poles, 1½ in. by 5 ft. long, polished, in oak, cherry and walnut finish, with wood ends, brackets and rings, complete with pins, stronger and more durable than brass trimmings, regular price 40c each, on sale Monday .20

Heavy Tapestry Carpet, 52 inches wide, 3 and 3½ yards long, in crimson, olive, blue, rose and fawn, figured all-over patterns, rich combinations, regular price $4 a pair, on sale Monday 2.50

Carpets.

1000 yards Tapestry Carpet, in new and serviceable colorings and latest designs, 27 inches wide, regular price 50c per yard, on sale Monday .35

25 Yards Extra Heavy Scotch Linoleum, in floral and block patterns, new colors, 2 yards wide, regular price 75c per square yard, on sale Monday .50

100 Japanese Rugs, size 36x72 inches, new goods, in latest designs and colorings, regular price $2 each, on sale Monday 1.50

Wall Papers.

2500 rolls Gilt Wall Paper, pretty floral patterns, in a variety of colorings, suitable for bedrooms, sitting rooms, parlors, etc., usually sold at 12½c and 15c per single roll, special Monday .8

1200 rolls Embossed Gilt Wall Paper, complete combinations, wall, border and ceiling, rococo, Louis XV. and conventional designs, in light and medium colors, regular price 15c and 20c per single roll, special Monday .15

Tea Sets.

100 only Fine English Semi-porcelain Tea Sets, white, with gold lines on edges and sprig in centre of cup, saucer and plate, 40 pieces, comprising 12 each of cups, saucers and tea plates, 2 eight-inch plates, 1 cream jug and 1 bowl, making a complete set, our regular price $1.92 for the set, Monday, while they last, only 1.50

Blankets.

7-lb. Extra Super Fine White Wool Blankets, soft, fluffy finish, full bleach, fancy borders, regular price $2.65 a pair, special at 2.24

6-lb. Super White Wool Blankets, full bleach, soft, pure finish, blue and pink borders, guaranteed fast, regular price $2.50 a pair, special at 2.10

Extra Super Fine All Pure Wool White Blankets, full bleach, soft, fluffy finish, fancy blue and pink borders, 7 pounds, regular price $3.25, a pair, special at 2.80

Such prices are made for a purpose and those who wish to take advantage of them must be prompt. The time to come for such things is when they are advertised.

On Sale Monday:

Bicycle Suits, for men, youths and boys, fine all wool Canadian and English tweeds and navy serges, colors light and dark grey, also fawn and brown, plain and checked patterns, double-seated short pants, with strap and buckle at knee, sizes 32 to 44 inch chest, regular selling price $4.50, $5.00 to $7.50 a suit. Clearing Monday morning at **$1.99**

THE T. EATON Co. LIMITED

190 YONGE ST., TORONTO.

THE TORONTO WORLD

ONE CENT MORNING PAPER.

No. 83 YONGE-STREET, Toronto.

TELEPHONES.

Business Office 1734
Editorial Room 523

WHOLESALE AGENTS FOR CITY NEWSBOYS.

F. W. Beebe..... 301 Spadina-avenue
E. W. Duggan ..... 362 King east.
H. Willis ..... 768 Yonge-street.
Mrs. Moriarity.....1246 Queen west.
H. Ebbage..... 657 Dundas-street.
G. R. Ezard..... 767 Queen east

Branch Office, 70 King-street east (next Postoffice), Hamilton. Telephone 561. H. E. Sayers, Agent.

THE WORLD IN THE UNITED STATES.

The Toronto World may be obtained at the following places in the United States:
New York—St. Denis Hotel news stand, Broadway and 11th-street.
Detroit—Peninsular News Co., 40 Congress-street west.
Buffalo—Iroquois Hotel News Stand.

THE EXHIBITION.

The Exhibition of 1897 is a thing of the past. Each year since the inception of the Exhibition the management has been criticized with more or less severity for alleged shortcomings, but the fact still remains that the Exhibition continues to attract immense crowds to Toronto, and to draw a much larger attendance than any similar attraction on this continent. Toronto must zealously guard its great Industrial Exhibition. The show this year was admittedly an excellent one. The most forcible objection that has been made against it is its monotonous similarity to the Exhibitions that have preceded it. We believe this criticism is well founded. What the Toronto Industrial Exhibition wants most of all is a few new ideas. Things are running too much along the same rut. We want a few new attractions, founded on new ideas. We want something novel. The time to prepare for the Exhibition of 1898 is the present month. If the management cannot evolve new ideas itself let it avail itself of the inventive faculties of the people. The management should invite suggestions for one or more novel and striking features for next year's Exhibition. A prize of $1000 should be offered and awarded to the individual who makes the best suggestion. All the great Exhibitions that have recently been held or are now in contemplation have made a vigorous effort to get hold of some new thing, and an appeal to the public at large to produce a striking novelty has invariably been made. The management of the Toronto Industrial Exhibition should make a similar appeal to the public. At the same time the management might shake itself, or take a plunge into the water to get up a brisker circulation.

MR. CHAMBERLAIN'S WARNING.

Mr. Chamberlain's parliamentary paper "on the proceedings of a conference between the Secretary of State for the Colonies and the Premiers of the self-governing colonies" is an important document. The London Times reproduced almost the whole of it. It consists to a large extent of Mr. Chamberlain's speech in opening the conference, and we take from it the following extract, which has a bearing on the subject of closer inter-British trade relations:

"But I should add that there is another question which is still more difficult, but about which I only wish to offer a word of warning to the representatives present. Besides those two treaties, which are very special in their terms, and which prevent the preferential arrangement contemplated by Canada, we have a most-favored-nation clause in all our treaties to which most of the colonies are parties. I may explain that under the terms of the Canadian resolution, if any foreign nation were to offer to Canada beneficial terms as defined in the resolution, Canada would then be bound to give that country the same preference as is offered to Great Britain. Let us suppose, for instance, that it was a minor country like Holland, and assume for the sake of argument that Holland offered these advantages, thereupon Canada would be compelled to give the same terms to Holland that she now offers to the mother country. She would then be bound by most-favored-nation treaties to give the same terms to practically every important commercial country in the world. It would be, I think, a matter of impossibility to denounce those treaties, because that involves the whole trade of the Empire, and in some cases there is no term of denunciation in the treaties.

"But, of course, the whole difficulty can be avoided—I only point it out in passing—the whole difficulty can be avoided by any colony which desires to make the preferential arrangement with the mother country if that colony will confine its offer nominatim to the mother country, and not make it to a foreign country, but if it is offered to a foreign country, then, as I say, it will be controlled by the most-favored-nation treaties throughout the world."

These words of the Colonial Secretary seem to censure, in language as polite as possible, the ambiguous terms of Section 17 of the Tariff, which, for the convenience of our readers, is here transcribed: "When the customs tariff of any country admits the products of Canada on terms which, on the whole, are as favorable to Canada as the terms of the reciprocal tariff herein referred to are to the countries to which it may apply, articles which are the growth, produce or manufacture of such country, when imported direct therefrom, may then be entered for duty or taken out of warehouse for consumption in Canada, at the reduced rates of duty provided in the reciprocal tariff set forth in Schdule D to this act." In effect, Mr. Chamberlain advises any colony which desires to give a preference to the mother country to say so plainly, and by name, and not to complicate matters in the way adopted in the section just quoted.

In the Times editorial on the subject, that paper says: "Mr. Chamberlain was careful to point out the necessity for care to prevent entanglement in th most-favored-nation clause, which affects nearly the whole trade of the United Kingdom, and cannot well be got rid of by denunciation. To avoid awkward questions it is desirable that offers of special advantages should be made to this country nominatim, and not generally to such countries as may choose to comply with certain conditions."

There should be no difficulty in following the advice here given. The Government has already been obliged to expunge from the section given above the words "when imported direct therefrom," which really struck a blow at the shipping interests of Great Britain. It is to be hoped that they will take the earliest opportunity of debating the whole reciprocal tariff and substituting for it a provision distinctly discriminating against, and taxing at a higher rate, all foreign importations. In that case we may be sure that England and the other members of the Empire will not lag behind Canada in generosity and enterprise, and will have sufficient intelligence to imitate Canada's example, and recognize it as the best policy for welding the Empire together.

THE MUNICIPAL CONVENTION.

The Tax Exemption Convention has been an eminent success, not so much because of the number of delegates present or of the work done during its two days' session, as because of the permanent organization that has been formed, and of the beneficial results that are likely to accrue from it. The decision to hold a convention of municipal representatives annually was probably the most important feature of the convention. Henceforth we may expect to see many of the anomalies of the Municipal Act disappear from the statutes, including the villainous exemptions in the Assessment Act. Although no vote was taken on this question, there was little ambiguity among the delegates as to the feeling of the people throughout the Province on this important question. Exemptions must go. The convention yesterday said as much. Furthermore, the municipalities must be deprived of the option of bonusing manufactories. The bonusing system is a positive evil and should be prohibited. Let industries gravitate to whatever place the conditions are naturally most favorable. The World is glad to see that the delegates offered strong opposition to the assessment of two-acre blocks in cities as farm lands. This amendment to the Municipal Act was put through on the sneak. It would never have got into the act if the body that was organized yesterday had been in existence two or three years ago. The convention voiced public opinion to a nicety when it declared itself as opposed to the exemption of the salaries of civil servants. If the new organization continues as it has begun it will not be long before these and many other abuses are removed. But there are other subjects that the new municipal organization will find it profitable to discuss. These include the question of good roads, the municipalization of public services, municipal insurance, and a score of other important matters in which every municipality is more or less interested.

THE WAY THEY TALK.

Canada Has to Get Down and Take Whatever the Big Neighbor to the South Chooses to Give.

Saginaw, Mich., Sept. 10.—Walter S. Eddy, a large lumber manufacturer, returned yesterday from a trip through Canada. Mr. Eddy was assured by leading lumber operators and others in Toronto and Ottawa that the Canadian Government will take absolutely no steps towards preventing export of sawlogs. He said: "The Canadian Government realizes that a course of that kind would be practically confiscation of property and they would not dare go that far. They would be hurting their own best interests. They must market their lumber and sell it to us, with the practical understanding that no prohibitive tariff be placed on it."

PERSONAL.

E. Cochrane, M.P., is at the Walker.

Dr. Neilson, Winnipeg, is at the Walker.

G. A. Smith, Morrisburg, is at the Walker.

Mr. and Mrs. Cockshutt are at the Queen's.

E. A. Colquhoun, Hamilton, is at the Queen's.

Rev. F. V. and Mrs. Baker are at the Walker.

Rev. James Birnie, Dalhousie, is at the Walker.

Dr. and Mrs. Park, Port Robinson, are at the Walker.

F. J. Wheeler, Vancouver, B.C., is at the Queen's.

Mr., Mrs. and Miss Riordon of Merritton are at the Queen's.

Major-General William Pearl of London, Eng., is at the Queen's.

Staff Inspector Archabold left yesterday for the Northwest.

Mr. P. S. Costello of Chicago is visiting his parents of Farley-avenue.

Toronto arrivals at the St. Denis Hotel, New York, are: C. H. Catto and wife, J. S. Lowell.

J. C. Smith, Ottawa; J. T. Mackay, Winnipeg, and Carlos Warfield, Trail, B.C., are at the Queen's.

Mr. and Mrs. James Hardy of 30 Madison-avenue left last week on a trip around the lakes of Muskoka.

Rev. F. D. Roxburgh, a graduate of Knox College, was ordained and inducted recently at Fort Erie Presbyterian Church.

The Misses Callahan of Kingston have been the guests of Mrs. Kemp, 82 St. George-street, for the past two weeks. They will return home on Monday.

Prof. Herbert W. Hart, scientific food specialist, has been staying at the Rossin House, and has been delighted with Toronto and its Fair. He is an Englishman and proposes to establish in Toronto a branch of the Natural Purity of Life Health Society. His theory is that the process of modern milling takes away the nutrition proper for healthful life.

THIS IS SAID TO BE FUNNY.

Washington, D.C., Sept. 10.—The Secretary of the Treasury held a letter to the Collector of Customs at Plattsburg, N.Y., that stemmed leaf tobacco exported to Canada and then imported into the United States is not a manufactured tobacco within the meaning of the internal revenue law and, therefore, is not subject to the duty equal to the internal revenue tax of six cents a pound assessed on manufactured tobacco. The tobacco will be admitted free of duty.

"WHERE MERCHANTS MOST DO CONGREGATE."

If the great wholesale houses are the points which indicate the state of trade in a country, then assuredly is there a prospect of good times before us, for, judging by what I heard, but more by what I saw, in the shipping room of one of our largest warehouses yesterday, business appears to be in a good way. It was in the immense warehouse of John Macdonald & Co., where, through the kindly courtesy of the firm, I was permitted to see the various departments and sections which supply both city and country trade, that I was able for the first time in my life to form a fair idea of what "wholesale" trade really means.

This wholesale house is one of the oldest and best known in the Dominion, and was established in 1840 by the late Senator Macdonald; an interesting fact in this connection is that since its origin it has held the name of the firm intact, thus making it the only house in Toronto, and probably in the Dominion, which can lay claim to such distinction. The length of the warehouse, which is divided into east and west wings, by deep walls, is 150 feet, its width 110 feet, and its height 112 feet; it is in five flats and has an enormous basement, and when one notes that every available space in each of the five flats of this immense establishment is filled with new goods each season, some idea may be formed of the trade which passes through the hands of this well-known firm.

Each of the buyers, who, I noted, has each his own office, visits the manufacturers in the Old Country and on the Continent, twice every year, to supply his department with the newest goods, which are shipped from the warehouse here to the various retail merchants throughout the provinces. We have all an idea of the business done in a retail departmental store, where goods are sold by the yard and by the pair; but here everything is on a gigantic scale—whole pieces of woolen and cotton materials and dozens and hundreds are the rule of sale. An odd thing I learned, too, which proves the value or small things, was that one of the largest trades carried on by this firm is in pocket-handkerchiefs, of which there seemed to be an endless variety in quality and quantity.

The fifth flat is reserved for carpets and house furnishings, the east wing containing the cheaper grades, together with oilcloths and linoleums; never have I beheld such stacks and rolls of these things! In the west wing, with the velvet pile, carpets, Brussels, Wiltons, Axminsters and finer grades in lovely design and color; there are lace curtains of all patterns and qualities, while sheepskin rugs in great heaps make warm, glowing spots of color everywhere. In this room I noticed the spiral staircase, which is much enjoyed by out-of-town customers, for it leads to the roof and a fine view of the city. Before the erection of the Confederation Life, Canada Life and Foresters' Hall, the John Macdonald warehouse boasted the best view of Toronto from its high roof top. These giddy skyscrapers, however, have by no means destroyed the popularity of this old vantage point, from which to look down upon the Queen City of the province.

The east section of the fourth flat is easily one of the finest and most complete haberdashery departments in any wholesale house on the continent, with the exception of one in Chicago, and another in New York. Here I saw every description of men's furnishings; neckties by the thousands, cuffs, collars, braces, socks, all in the same enormous quantities, for this is a very important section with the firm. Passing through to the west we came upon all sorts of fancy goods and novelties for the Xmas trade, which is a busy one during this month, October and November; I saw nice cabinets of platedware, containing as many as 144 pieces, in spoons of all shapes and sizes, forks, knives; big soft, cosy cushions, fancy photograph-holders, ladies' workbaskets, Berlin wools, embroidery silks, and a thousand and one tempting things, all for the Christmas season, and so numerous and charming that the big flat looked like the very abode of Santa Claus and all his treasures.

Lower still we descended to the dress goods, hosiery and gloves, one of the most important departments in the whole warehouse; here things are fairly humming, for the sale of dress goods this season has been larger than any in the history of the firm; this one month, indeed, more dress goods have been sold than in six months last year, a very significant fact, indicating prosperity in the country and in the trade.

"ASLEEP!"

Nothing so appeals to a mother's heart as the sight of her baby asleep. This is doubly true when the white lips, the fevered brow, the blue lines beneath the eyes and the thin little hands tell the pathetic story that baby is ill. To the child that comes into the world robust and healthy, the ordinary ills of childhood are not a serious menace; but to the weak, puny baby with the seeds of disease implanted in its little body even before birth, they are a serious matter and frequently mean baby's death.

The woman who wants a strong, healthy baby must see to it that she does not suffer from weakness and disease of the important and delicate organs concerned in motherhood. Dr. Pierce's Favorite Prescription acts directly on these organs, allaying inflammation, healing ulceration and soothing pain. It fits a woman for wifehood and motherhood. It banishes the discomforts of the period of anticipation and makes baby's entry to the world easy and almost painless. It insures the newcomer's health and an ample supply of nourishment. It rids maternity of its perils. It has caused many a childless home to ring with the happy laughter of healthy children. Over 90,000 women have testified to its marvelous merits. It is the discovery of an eminent and skillful specialist, Dr. R. V. Pierce, for thirty years chief consulting Physician to the great Invalids' Hotel and Surgical Institute, at Buffalo, N. Y. All medicine dealers sell it. Ailing women who write to Dr. Pierce will receive free his best advice.

Scores of women who have been cured of obstinate and dangerous diseases by Dr. Pierce's medicines have told their experiences in Dr. Pierce's Common Sense Medical Adviser. It contains 1008 pages, over 300 engravings and colored plates, and is free. Send 31 one-cent stamps, *to cover cost of customs and mailing only*, for paper-covered copy; cloth binding, 50 stamps. Address Dr. R. V. Pierce, Buffalo, N. Y.

WHITEHEAD'S GREAT LUCK.

Proved His Identity and Good Character by a Bible His Mother Gave Him.

New York, Sept. 10.—Frederick W. Whitehead, porter in a tea store here, has fallen heir, according to rumor, to a fortune in England amounting to $117,000, left by a maiden aunt. Whitehead, who is 35 years old, came to this country from England 12 years ago. He proved his identity to the law firm which was seeking for him, by means of a little Bible which he had carried with him for years and on the fly-leaf of which his mother's name was written.

Will Welcome Stewart.

A committee from the various camps of the Sons of Scotland in the city met in the office of Mearns & Spence, 120 Yonge-street, last night and were unanimous in agreeing to give Stewart of the 48th Highlanders and a respected member of Camp Bruce, S.Q.S., a testimonial and reception on his return from England. Mr. Stewart is now on his return trip from the Old Country.

Crew Saved, Vessel Lost.

Havana, Sept. 10.—The Ward Line steamer Niagara, from New York, is ashore on the Colorado Shoals off the harbor of Santiago de Cuba. The crew had been saved, but it is feared the vessel may be lost.

Peace Concluded in Uruguay.

Montevideo, Sept. 10.—It is announced that peace has been concluded between the Government of Uruguay and the Uruguayan insurgents through the mediation of Dr. Ramirez, who returns here to-night from the insurgent camp with the conditions of peace.

Nature's Medicine.

Nature's Medicine for constipation, liver complaint, sick headache, biliousness, jaundice and sallow complexion is Laxa Liver Pills. They are a perfect laxative, never griping or causing pain. One pill each night for 30 days will cure constipation.

You can feel brighter and do more work by drinking

Ludella Ceylon Tea

It's a Stimulant.

25c, 40c, 50c and 60c. Lead Packages. From Leading Grocers.

Keeping Rich

"Is frequently harder than getting rich. Many a man loses in two or three months the accumulations of 20 or 30 years. THAT IS WHY YOU SHOULD INSURE."

The Compound Investment Policy of the North American Life Assurance Company,

Toronto, is admirably adapted to meet the wants of all classes of intending insurers. The advantageous features combined in this attractive form of policy make it a valuable security during the earning years of life and a satisfactory and a remunerative investment at the end of the investment period selected. All premiums after the tenth on limited payment policies will be lent at 6 per cent. interest and not be deducted from the policy in case of death during the investment period.

All the policies issued by the Company are indisputable after one year from date.

The North American Life has a larger ratio of assets to liabilities and net surplus to liabilities than any other Canadian Company.

For pamphlets, explanatory of the Compound Investment and other excellent plans of the company, address

WM. McCABE, Managing Director.

The west section of this active department is gay with ribbons, muslins, laces and all the fol-lols dear to the feminine heart. Here, as in all the other departments, including the second floor, there are the three-quarter woolen goods and tailors' trimmings on one side, and the six-quarter or double width mantlings, suitings, worsteds, coatings and kindred goods on the other.

Merchants from various parts of the province moved about, selecting and buying, assisted by busy and courteous attendants. The first floor has a linen department, which is recognized as the best in Canada, but it was the basement, or shipping department, which was of most interest. Here one gets a good view of the elevator system, which is so important a part of a great wholesale house; the central lift is for passengers going to the different flats, while the largest is for receiving the great cases and bales, which come from the manufacturers in Europe, Canada and United States. From here the goods are sorted and sent up to the various departments to which they belong. Not far from here a second elevator takes the huge cases and bales which are being shipped, up to a level with the dray and wagons on the street, which convey them to the station, and between these two great hoists an iron wicket draws back for the reception or sending out of smaller parcels of goods.

But the shipping room proper is a sight to be remembered—long counters, piled high with goods ready to be shipped, run the whole length of the room; at each consignment, clerks at portable desks, call off the lists for accurate entry, and many men are busy hammering, sawing and nailing the big wooden cases into which the goods are packed for shipment; everything is busy, systematic, business'ke, and here one sees in reality the activity of this big wholesale house. Away off at the far end is the letter order department, the head of which personally superintends all orders, and, as my guide remarked, "creates business by the accurate filling of orders"; this department alone has quadrupled its business in four years. After seeing all that was to be seen we came away from the big, cool rooms into the heat and glare of the torrid afternoon, feeling that we had had a pleasant, as well as instructive, hour or two.

Katherine Leslie.

EDUCATIONAL.

School of the Sisters of the Church,
HAMILTON, ONTARIO.

Boarding and Day School for Girls.

Next term commences Tuesday, Sept. 7. Full English Course is provided, with Languages, Music, Drawing, etc. Fees for boarders $160 to $200 per year.

For particulars, address The Sister in Charge, 32 Hess-street South. 246

LAW SOCIETY
OF UPPER CANADA.

The Law School at Osgoode Hall, Toronto, will open for the session of 1897-98 on Monday, 27th September, 1897.

Students must pay their school fees to the Secretary by the 20th inst. and must produce his certificate before they can be admitted.

N. W. HOYLES,
Principal.

Osgoode Hall, 7th September, 1897.

IMITATION.

The fact that all other manufacturers try to imitate our famous Hercules Wire Beds is an acknowledgment that they are by far the best made.

Hercules Beds are the most comfortable and strongest bed made. They cannot sag, owing to the patent interlacing wires, and they are cheap. Hercules fabric is 20 times as strong as any other made.

BEWARE OF IMITATIONS. 146

Gold Medal Furniture Mfg. Co.

Hill and the Directors.

An amusing scene occurred at one of the entrances to the Grand Stand a couple of days ago. A director of the Industrial Exhibition Association, his wife and sister, were going to see the fireworks. They were going to take reserved seats in the Grand Stand. The director procured tickets for the ladies, but thought his badge would be all right. The ticket taker demurred, and refused to let the director pass without a ticket. Manager Hill stood near. The director called him over to settle the dispute. Manager Hill sided with the ticket taker, told the director he had no right to a seat without a ticket, and planted himself squarely in front of the director.

"Do you know who I am?" asked the director.

"Yes, I do," said the manager, who assumed his usual air of proprietorship of the whole circus, "and you can't pass without a ticket."

"I want you to understand," said the director, "that you are not my master. If anything, I am your master, and you stop me and take the consequences. I won't forget this."

The director took his seat, but he was fuming.

It transpires that the director is also an alderman and a member of the Board of Control. Ratepayers of Toronto will watch with interest the manner in which the director will roast a few shortcomings of the Industrial showmen in the Council. He knows how to do it, and he has plenty of opportunity.

Jewellery.
IS A
Good Medicine
—BUY HER ONE OF OUR
SOLID 14K GOLD
SOLITAIRE DIAMOND RINGS
ONLY $7.50 EACH.

This beautiful gem of brilliant lustre would banish the storm-cloud from any face.

Scheuer's, 90 YONGE ST.
Wholesale and Retail Jewellers.

d
g
a Ceylon Tea
ulant.
ad Packages.
om Leading Grocers.

Rich
rich. Many a man loses
ulations of 20 or 30 years.

nvestment
th American
ompany,
eet the wants of all classes
ageous features combined
ke it a valuable security
d a satisfactory and a re-
of the investment period
enth on filled payment
terest and not be deducted
ng the investment period.
Company are indisputable

a larger ratio of assets to
s than any other Canadian

he Compound Investment
pany, address

naging Director.

EDUCATIONAL.

l of the Sisters of the Church,
HAMILTON, ONTARIO.
ding and Day School for Girls.
term commences Tuesday, Sept. 7.
English Course is provided, with Lan-
s, Music, Drawing, etc. Fees for
rs $160 to $200 per year.
particulars, address The Sister in
e, 32 Hess-street South. 246

AW SOCIETY
OF UPPER CANADA.
Law School at Osgoode Hall, Toron-
ll open for the session of 1897-98 on
d, 27th September, 1897.
dents must pay their school fees to
ecretary by the 20th inst. and must
e his certificate before they can be
ted.
N. W. HOYLES,
Principal.
oode Hall, 7th September, 1897.

MITATION.
fact that all other manufacturers
imitate our famous Hercules Wire
s an acknowledgment that they are
the best made.
bles Beds are the most comfortable
rongest bed made. They cannot sag,
to the patent interlacing wires, and
ire change. Hercules fabric is 20
s strong as any other made.
ARE OF IMITATIONS. 146
Medal Furniture Mfg. Co.

Hill and the Directors.

musing scene occurred at one of the
ces to the Grand Stand a couple of
go. A director of the Industrial Ex-
n Association, his wife and sister,
going to see the fireworks. They
going to take reserved seats in the
Stand. The director procured tickets
ladies, but thought his badge would
right. The ticket taker demurred,
fused to let the director pass with-
ticket. Manager Hill stood near.
rector called him over to settle the
. Manager Hill sided with the ticket
told the director he had no right to
without a ticket, and planted him-
uarely in front of the director.
you know who I am?" asked the
r.
I do," said the manager, who as-
his usual air of proprietorship of the
circus, "and you can't pass without
et."
ant you to understand," said the
r, "that you are not my master. If
g, I am your master, and you stop
d take the consequences. I won't
this."
director took his seat, but he was
.
inspires that the director is also an
an and a member of the Board of
. Ratepayers of Toronto will watch
terest the manner in which the di-
will roast a few shortcomings of the
ial showmen in the Council. He
how to do it, and he has plenty of
unity.

wellery.
od Medicine
BUY HER ONE OF OUR
14K GOLD
SOLITAIRE DIAMOND RINGS
ONLY $7.50 EACH.
This beautiful gem of bril-
liant lustre would banish the
storm-cloud from any face.
heuer's, 90 YONGE ST.
olesale and Retail Jewellers.

TRIAL OF MRS. STERNAMAN

The Accused Woman Sent to the Assizes.

A SUDDEN BURST OF TEARS

But for the Most Part the Prisoner Was Self-Possessed.

Among the Spectators Were Leading Ladies of the Town—Dr. Harrison Gave Detailed Evidence as to His Examinations of the Patient—Dr. Ellis Testified That on Analysis He Found Enough Arsenic in Different Organs to Cause Death—Mr. German's Strong Plea for Discharge.

Cayuga, Ont., Sept. 10.—Public interest is evidently reviving in the magisterial investigation into the charge against Mrs. Olive Adelia Sternaman of murdering her husband, George H. Sternaman, in August of last year, by the administering of arsenic poison, and when the proceedings re-opened this morning the portion of the Court House given over to the accommodation of the general public was fairly well filled, though by no means crowded. At least half the audience were ladies, including many of the leaders of Cayuga society, and they followed the evidence attentively throughout the session.

The weather is intensely hot, and Cayuga Court House is not the one spot on earth that one would select to cool off in the presence of so many spectators, under such adverse conditions; therefore, it is an indication of the interest the village is taking in the case. The coolest person in the sweltering crowd, both mentally and physically, during the first two hours of the morning's session, apparently, was the prisoner herself. With marvelous self-possession she sat through the tedious hours, never once showing signs of fatigue, and giving little indication of special concern in the testimony being offered.

A Sudden Breakdown.

A few minutes before adjournment, however, a sudden change became apparent without any previous warning. She gave a little start and shuddering, burst into tears, at the same time burying her face in the black-bordered handkerchief which she had carried in her hands throughout the morning. The fit of weeping was unaccountable just at that moment as no special point of interest or importance, nothing particularly harrowing or pathetic, was being elicited. Neither did it last long. Five minutes later she dried her eyes again and sat motionless as before, the only remaining indication of the passing wave of feeling being the reddening of the lids and moistened lash. The evidence of the morning session developed no new points, though the testimony of Dr. Harrison entirely corroborated that given previously by Dr. Park, that death was due to arsenical poisoning, and to that extent developed and strengthened the Crown's case.

The presiding magistrate, as on the previous occasion, was Mr. Adam Davis, J.P., and Crown Attorney C. W. Colter conducted the examination of the witnesses. Detective Inspector Murray and Inspector Roberts of the Metropolitan Life Insurance Co. were also on hand. Mr. William Cowan appeared in the interest of the accused woman.

Alfred Cox, a brakeman on the G.T.R., was the first witness called. He deposed that he remembered bringing George H. Sternaman from Canfield Junction to Cayuga on his train one day in August, 1896. He believed the prisoner was the lady who was with him. Deceased was lying on a cot and perfectly helpless; witness assisted in getting him on and off the baggage car.

The Doctor's Testimony.

Dr. T. T. S. Harrison of Selkirk swore that he was called Aug. 15 last year to Widow Sternaman's house in Rainham Centre, where deceased was. Witness examined the sick man and noted the exceedingly dark hue of his skin though the eyes were bright and the general appearance of the face would not indicate anything much wrong. The pulse was small and the tongue coated. From the patient and prisoner, who was present during the entire visit, witness learned the history of the case as it has been so often given in the course of the proceedings. At that time Sternaman had been ill nine weeks. He had not been able to take any nourishment for the first four weeks of that period and they had changed doctors then, with the result that he could retain food and medicine on his stomach, and when witness first saw him he was taking a fair amount of nourishment. Proceeding, Dr. Harrison gave a very detailed account of his minute examination of the patient and stated the diseases that might account for many if not all of the symptoms. Then he showed the reasons he had for striking these one by one off the list till only arsenical poisoning remained. Next day witness held a consultation with Dr. Park and they agreed that the trouble was arsenical poisoning. Witness told the prisoner that her husband was a very sick man and might not get over it. "Why," exclaimed the prisoner, "you don't think that he is going to die? The doctor in Buffalo said he would get better." This was the last time witness saw him alive. On Wednesday, Aug. 19, witness assisted in the postmortem and at that time no trace of arsenic was found. Witness, however, was not satisfied with the test, as it was hastily made. The body was buried, but some five or six weeks after it was exhumed and another examination made, which resulted in the finding of poison. Witness was satisfied that the body had not been tampered with between the two examinations. It was just as they had left it. From the indication witness believed the poison had been administered a short time before death. Just how long he could not say.

Suspicious From the First.

To Mr. German witness said he suspected arsenical poisoning from the first and he believed the poison had been present in such large quantities that it must have been administered feloniously, but after consultation with Dr. Park, they concluded that the patient was not then taking the poison and for that reason they said nothing about it at that time. This startling admission from Dr. Harrison was the sensational incident of the session.

The examination was resumed at 2 o'clock, with Avery C. Sternaman, brother of the deceased, on the stand as a witness for the Crown. He detailed the state of Sternaman when he was brought home from Buffalo, and other minor details of the case.

Dr. Ellis on the Stand.

The Crown strengthened its case materially when Dr. Ellis, Government analyst, Toronto, was put on the stand and produced jars containing the various organs of the body of George H. Sternaman, submitted to him for analysis. He stated that he had examined part of them, and found enough arsenic to cause death, but had not analyzed the whole of the viscera, only went far enough to produce the above result, and had reserved the rest for further investigation. The jars containing the viscera came by express sealed, and the seals unbroken. They were consigned to him by Dr. Thompson, coroner for Haldimand. As far as he went the stomach contained sulphide of arsenic, half a grain of white arsenic. The liver contained half a grain. A portion of the contents of the bottle marked "Organs" contained more than a grain of arsenic. The brain contained a very small quantity. The intestines also contained arsenic. I have not ascertained the quantity; I have reserved them. There was sufficient arsenic in the body to cause death. I don't think the Marsh test, as related by Dr. Harrison and Dr. Park, would give satisfactory results one way or the other. It is possible for arsenic to enter the stomach and ligatures at each end from the body, but not likely in the quantity I found it, unless a large quantity was introduced in a soluble form. In view of the quantity of arsenic I found in the parts I analyzed I think it improbable that it got into the stomach by absorption. Assuming that this arsenic was administered before death, I think it was given shortly before death, not more than a few days. The system will retain arsenic for some time; two or three weeks is sufficient to get rid of it. The Marsh test is a very good test when properly applied. If the body had been embalmed it would give all the results I found if the embalming fluid had contained arsenic, which they all generally do. If all the arsenic I found by my test had been given in one dose it was given some time—probably twenty-four hours—before death.

Coroner Thompson here identified the jars and seals produced by Dr. Ellis.

Life Insurance Policy Identified.

Charles R. Roberts, representative of the Metropolitan Life Insurance Co. of New York, was then put on the stand, and identified the policy of life insurance in his company on the life of the late George H. Sternaman for $1000. The application was issued April 25, 1896. Saw prisoner on Sept. 26, 1896, at her residence in Buffalo, and she said her husband was also insured in the John Hancock Insurance Co. at Boston for $770, and $200 in the Carpenters' Union. When I spoke about the large amount her husband carried for a man in his circumstances she said she had felt the need of sufficient insurance when her first husband, Chipman, had died, and did not intend to be left in the lurch if her second husband died. The agent who wrote the insurance was J. Dewe of Buffalo. There is a law of registering for persons buying arsenic in the States. I did not find that Mrs. Sternaman had purchased arsenic in three or four drug stores I was in in Buffalo. I made no enquiry as to whether she had purchased arsenic or not; I enquired if arsenic had been a part of the medicine she had got under prescription.

Mr. German's Strong Appeal.

The Crown then closed its case, and Mr. German made an impassioned appeal to the magistrate to discharge the prisoner, on the ground that there was only a suspicion that she was guilty. He pointed strongly to the fact that if she had poisoned Sternaman it was in the United States, out of the jurisdiction of Canadian law; that it was very unlikely she would administer arsenic in such a quantity as stated by Dr. Ellis, twenty-four hours before death, at his home in Rainham Centre, when it was expected by all that he could not live, and came home to die.

The prisoner wept when Mr. German referred to her being taken away from her two little children, and that there were no grounds for her committal for trial.

Mr. Davis stated that the evidence, as submitted, and the grave suspicion compelled him to commit her for trial at the next court of competent jurisdiction, which will be on Nov. 16 next.

The Bank Clearings.

New York, Sept. 10.—Bank clearings totals at 87 cities for the week ended Sept. 9, as telegraphed to Bradstreet's, show: Total clearances $1,104,680,650, an increase of 45.6 per cent., as compared with the corresponding week last year. Outside of New York City the clearances were $434,500,027, increase 28.4 per cent. The clearances for the Dominion of Canada were: Montreal $11,966,156, increase 34.6 per cent.; Winnipeg, $1,425,275, increase 48.1 per cent.; Toronto, $6,494,402, increase 35.4 per cent.; Halifax, $1,081,141; Hamilton, $596,800, decrease 6.1 per cent.; St. John, N.B., $597,677, increase 1.8 per cent.

Stolen Undershirts.

On Thursday night the premises of the Simpson Knitting factory were entered by burglars and five dozen nice new undershirts were stolen. Michael Duffy, 7 Pearl-street, is now under arrest charged with shopbreaking. The police allege that Duffy has been selling a lot of the undershirts that were stolen.

Did He Beat Annie?

Edward McLean, 14 Sheppard-street, had some trouble with a lady friend named Annie Allen and it is alleged that he beat her badly. He was arrested last night.

Pabst Brewing Company of Milwaukee absolutely guarantee all their products. If their export lager does not suit you send it back. James Good & Co., wholesale agents, Tel. 424. 246

Mr. F. X. Mercier will sing at the Sacred Heart Church on Sunday morning at 10.30.

A fire in the stable at the rear of 243 Clinton-street, owned by Walter Hurst, caused $10 damage yesterday afternoon. Cause, children and matches.

Another LIVELY WEEK....

THE ROBERT SIMPSON Co. LIMITED

THE BIG STORE READY

"One of the sublimest things in the world is plain truth."—Bulwer Lytton.

We can never make this store news too plain—we can never make it too truthful. Its one purpose is to interest you by its very bluntness.

What we tell you from day to day finds a welcome ear because you have learned that you can rely on every detail of statement. Description of goods describes the goods just as they are. Prices are honest prices of the particular goods priced.

The store news that follows will be of interest in starting another week that will abound in specials and newness.

Black Silks and Satins

A stock of $50,000 of brand new Silks and Satins from the most reliable French makers—isn't that an item of interest? In quality these cannot be questioned, for we watch quality closely. Special as have been prices in the past these are more special and surpass all previous efforts:

21-in. All Pure Silk Black Surah, a full 50c quality, special sale....35c
25-in. Black Satin Duchesse, beautiful rich quality, reg. value 90c, for....55c
22-in. Black Moire Velour, excellent quality, high grade, special....1.00
23-in. Black Taffeta Glace Silk, reg. 85c, special....60c
22-in. Black French Brocades, newest styles, rich and handsome, special....75c
22-in. Black Peau de Sole, manufactured by C. J. Bonnet, Lyons, France, guaranteed for wear, every yard stamped, reg. $1.25, special....85c
25-in. Black Satin Duchesse, warranted all silk, special....1.00
23-in. Black Damas Brocades, elegant and exclusive designs, never sold less than $2, extra special....1.50
21-in. Black French Failles and Bengalines, price anywhere $1, ours....75c
24-in. Heavy Black Satin Duchesse, will stand alone, worth $1.25, special....85c
Our $1 Black Dress Silk, the best dollar dress silk ever offered by any house, in Peau de Sole, Luxors, Bengalines, Gros Grains, Duchesse, etc., from the French makers, and all warranted.
Extra Special—50 pieces French Shot Glacies, pure silk, all leading tints, silks worth 75c to 85c, special at....50c

WHITE CURTAIN MUSLINS—SPECIALS FOR MONDAY

36-in. Coin Spots, small and large, special....12½c
45-in. Coin Spots, small and large, special....20c
30-in. Sash Muslin, with handsome tamboured edge, special ... 12 and 15c
30-in. Sash Muslin, tamboured with open-work borders, special 25c and....30c
30 pieces New Swiss Sash Nets, handsome floral designs, special.... at 30c, 40c and....50c
46-in. Madras Muslins, new goods, neat design in shades of blue, green and pink, special at....45c

Corsets
That are sold regularly at $1.25, $1.50 and $1.75, will constitute a special on Monday at.... 50c
These Corsets are fitted with Featherbone, full sizes, in white, drab and fawn.
No side steels to rust.
No side steels to break.
No side steels to hurt.

New Dress Goods MONDAY SPECIALS

Our whole talk is of new season Dress Goods—nothing old or out of date to show you. See for yourself how this department is loaded up with goods. Everything is direct from the manufacturer. Everything is the best in quality—reliable dyes, known materials. Prices are certainly lower than you will find them anywhere else;

BLACK DRESS GOODS

45-in. Henrietta, reg. 80c per yard, special....50c
45-in. Henrietta, reg. 90c, special....65c
42-in. Serge, extra special, reg. 45c, for....30c
45-in. Serge, reg. 80c, special....50c
42-in. Priestly's Silk and Wool Eudora, special....75c
52-in. Priestly's Coating Twill Serge, extra special....65c
42 to 44-in. Soliel, extra quality, finest, special, 50c and....60c

COLORED DRESS GOODS

44-in. Covert Vigoreux, newest colors, special....50c
52-inch Covert Cloth, newest colors, special....65c
43-in. Curl Cloth, newest colors, special....35c
42 and 43-in. Boucle Curl, Mantelasse effect, special, 50c and....60c
44-in. Repp, with silk mixture, special....85c
40-in. Figured Repp, silk mixture, special....65c
45-in. Mantelasse, with silk mixture, special....85c
45-in. Moire Repp, shot with silk, special....1.25
45-in. Moire Mantelasse, newest colors, special....1.00

DRESS TRIMMINGS

No department is more complete in detail, and it abounds in detail, than the Dress Trimming Section. Every little thing that is wanted is found here, and the thousand and one specials of each season are here. You will be much interested in the novelties of the season, and we have many of them. This is a department that finds patrons in largest numbers, not alone from the individual consumer, but a large trade comes from dress makers and others who manufacture goods where trimmings are needed. Some specials:

New Goods in Mohair Braids, the correct thing this season, Mohair Gimps, large assortment in black and all leading shades, special, per yard, at from 15c to....50c
Mohair Ornaments, special, at from 1.25
Bead Gimps, all colors, special....5c
Black Jet Gimps, per yard....5c
Cut Steel Buckles, all sizes, per dozen....50c

In lines like Dress Goods, and Silks in particular, when you cannot come to the city, you should make fullest use of our mail order system. Write us for samples, telling as nearly as possible just what you want.

THE ROBERT SIMPSON CO., Limited,
S.W. Corner Yonge and Queen Streets. 170, 172, 174, 176, 178
Yonge Street. 1 and 3 Queen Street West.

GRAND ✦ AUTUMN ✦ EXHIBITION.

1897 FALL AND WINTER SEASON 1897

W. A. MURRAY & CO.

OUR GRAND FALL OPENING OF MILLINERY, MANTLE AND COSTUME SHOWROOMS

TAKES PLACE TUESDAY NEXT, SEPTEMBER 14,

IN THE NEW STORE.

We will also have on exhibition in our newly appointed Silk and Dress Goods Departments an elegant collection of the season's representative fashions in Novelty Silks and Dress Materials, including a complete display of the richest creations of the looms of England, France and Germany.

You are invited to come and see our exhibit Tuesday next, and we assure you that no house in Canada can equal our display of Novelties.

W. A. Murray & Co.

Importers of High-Class Drygoods, TORONTO.

THE SABBATARIAN DEFEAT

Still Being Discussed by the Alliance.

BLAME ON THE PREACHERS.

Mr. S. H. Blake Scores the Churches and Teetotalers.

They Desecrate the Lord's Day, and Their Example Led to Satan's Victory—Mr. Thomas Urquhart Tells the Association That Sunday Is a Civil Institution—Varying Voices—Urgent Appeal for Funds for the Continuance of the Agitation Throughout Ontario—No Definite Action Taken.

President J. K. Macdonald called the convention of the Ontario Lord's Day Alliance to order in Association Hall yesterday morning, about one hundred delegates being present.

The president, in the course of a brief address, claimed lack of unanimity in the ranks of ministers for the passage of the Toronto Sunday car bylaw. The Alliance, he claimed, was not thereby discouraged and would seek to conserve Sunday as a day of rest and worship.

Rev. Principal Caven followed with an elaborate address on "The Divine Foundation of the Lord's Day." He considered it a mistake for ministers to use labor arguments against Sunday cars in preference to theological argument. The Lord's Day he regarded as the heir-at-law of the Sabbath of the old dispensation, and that it is substantially the same institution.

An Appeal to Ontario.

In conclusion, Dr. Caven said: "Though the right of Sabbath observance should miscarry in Toronto, it will not miscarry in Ontario. I love Toronto; I love its people; I speak highly of its moral and religious character as compared with other cities; but does not everyone know that the irreligious elements, the elements that are against the Sabbath and the church, are far more strongly represented in our cities than they are in the country at large? It is not for Toronto, Hamilton or St. Catharines to determine what the Lord's Day shall be in Canada; it is for the people to speak on the subject. I trust there are many in Toronto who love the Lord's Day, and who will push back the hosts who would rob us of that day—[applause]—who, though they are beaten a hundred times, will stand up in God's strength to maintain its integrity." [Applause.]

In the discussion which followed, Rev. Wm. Turnbull of Oneida deplored the lack of unanimity which characterized the Toronto clergy respecting Sunday cars and the recent contest. People in this city, he said, were suffering, owing to the unfaithfulness of many ministers of the Gospel.

Lord's Day a Civil Institution.

In Mr. Thomas Urquhart's paper, "The Lord's Day as a Civil Institution," he contended that the observance of Sunday so far as the state is concerned, is a civil institution and that non-observance is a violation of a municipal law. The stability of society requires one day's rest in seven, and compliance with this requirement is enforced on grounds of public policy. One day's rest is a physical necessity, and nature herself would punish its violation. It is the province of the Legislature to prohibit whatever seems detrimental to society, even if such should seem to be a restriction of man's natural liberty. The law does not add to the requirement of cessation from labor any religious obligation; that is a matter of conscience.

A Clerical Protest.

Immediately on the conclusion of the paper, Rev. Principal Sheraton rose to protest against the views set forth in Mr. Urquhart's paper as the sentiment of the Alliance. Dr. Sheraton contended that the state was a divine institution, and he protested against the idea of putting the state simply on a civil basis.

Rest for the Workingman.

Mr. R. L. Whyte of Hamilton read a paper on "The Sabbath Day for the Working Man." The seventh day rest, he argued, is an inalienable right which should be sacredly guarded. He pointed out the injurious effects which such a sacrifice had entailed in France, England, Switzerland and other countries. The observance of the Sabbath rested, he said, in the decalogue in the first instance, but he pointed out that physical necessity very happily coincided with the commandment to preserve the Sabbath as a day of rest.

Don't Know the Law.

In the afternoon reports were read from branches of the Alliance at St. Catharines, Kingston, Hamilton, Port Dover and Owen Sound. In Hamilton and Kingston the much-threshed-out question of the appeal against the Supreme Court decision was dealt with. Owen Sound had succeeded in preventing the working of dock hands on Sunday and at Port Dover the canal was closed over the Sabbath.

Then came a discussion on Mr. Thomas Urquhart's paper, "The Lord's Day as a Civil Institution and Ontario Legislation Protecting It," led off by N. W. Hoyles, Q.C., who claimed that nobody knew what the law was on the Sunday car question.

The Evening Meeting.

The moguls of the Alliance had fondly anticipated an overwhelming vindication at the evening rally. That they must in a measure be disappointed will be patent to those who stop for a moment to reflect upon the sultry breathlessness of the atmosphere. He would indeed be a zealot who could enthuse on such a night.

However, the ground floor of Association Hall, though by no means filled, contained a fair representation of the fighting members in the cause to the number of about 500. The President, Mr. J. K. Macdonald, took the chair and called to his support Rev. Dr. Carman, Rev. Dr. Caven, Right Rev. Bishop Baldwin of Huron, Hon. S. H. Blake and Rev. Principal Sheraton.

Sunday Cars and Crime.

In the course of a brief opening address the chairman read a letter from A. E. Wood, ex-M.L.A., who in his travels in Texas and California had learned to deplore the effects of Sunday cars. He quoted Supreme Court Judge Searles of California to prove that a large percentage of the criminality of the State could be directly ascribed to them. He believed Toronto had lost status all over the continent by their adoption of a Sunday service.

Dr. Carman, as representing the Methodists, was first called upon. In a half hour's vigorous address he argued for the retention of the divine and human law.

Must Have Funds.

Then Treasurer J. S. Copp mounted the rostrum. He appealed for sufficient to pay off the $800 debt. He accounted for the Sunday car defeat not so much, however, from a lack of funds as from the apathy of the churches. The Alliance had one consoling victory in that the Welland Canal was now closed for the 24 hours between Saturday and Monday.

Vision of Reign of Terror.

Bishop Baldwin warned all Governments that in so far as they maintained the sanctity of the Sabbath would they be strong. He recalled how France in revolutionary times had said: We will do away with God; and had substituted a woman whom they worshipped as the Goddess of Reason. It was not long afterwards that the Treaty of Paris was signed with the arms of the allied armies stacked on the Place de la Concorde. So it would be with Canada if she neglected the Sabbath.

Mr. Blake on Elections.

After a collection had resulted from the treasurer's appeal, Hon. S. H. Blake, Q.C., was heartily received. He regretted that the Legislature had put up to a ballot the question of whether or not God's law should be observed. The Legislature had no right to a say in such things. The time had come, he thundered, that the people who govern this country should know that the Christian people have rights, and they should be made to feel it at elections. Whether Conservative or Liberal, every man should stand by the Government which stood by the Lord's Day and made it an issue. It was also a matter of the keenest regret to him to belong to a generation, which should hand down its birthright to its children shorn of its greatest charm.

False to God.

"Shame on us!" he faltered, with quivering lips; "we have been false to our God." We will hand down to our children a desecrated Sabbath, a broken rest, with Satan victorious, running the city from one end to another, the great destroyer of the holy day."

Churches Caused the Defeat.

Taking up the topic of the evening, "How We Lost It," he advanced the startling theory that one of the greatest reasons for the defeat was "the iniquity of the holy things." This serious and paradoxical charge he defended by referring to the attempt at secularization in some of the churches. In some places of worship it was actually taught that one might use the afternoon of the Sabbath for a pleasant tour on bicycles or in boats. In others it was actually admitted that they did not go in for stopping cars on the Lord's Day.

God Was Defeated.

Congregations were not usually ahead of their pastor's views. When such looseness prevailed the curse must be expected to not coming to the help of the Almighty in one of His battles.

"I say they are turning the churches into concert halls!" exclaimed the great Alliance heavyweight. "They have come to be places where we get intellectual discourses upon everything but what the churches were built for. If we have concert in church we must expect to have others going on at Hanlan's Point upon the same day."

Against Teetotal Lecturing.

Then Mr. Blake tried a fall with the prohibition Sunday lecturer. "If a man gives a very witty lecture in favor of prohibition on the Sabbath, why should not the liquor seller be allowed to talk against it an hour later?" was his plausible argument. Then there was the single tax advocate and all manner of economic experts who had as good a right to speak on secular subjects on Sunday as had the men in the pulpit.

"I am a hypocrite of the hypocrites if I ask God to preserve his law on Sunday and on Monday go and vote for Sunday cars." Referring to these little inconsistencies, he fervently added: "In God's name, if we must be false to these, let us hold a solemn meeting and say we will knock these things to pieces."

His Gloomy Picture.

He told how the cars were already leading to dissipation. "They were dragging away women and young girls, and all they could now do was to watch for the time when the present charter would expire and then remain true to their principles."

This concluded the speaking, and the meeting broke up with the singing of the doxology and the benediction.

Welcomed Their Pastor.

Rev. P. C. Parker, who has returned from a two months' holiday, received a most cordial reception from the members of his congregation last evening at First and Bolton-avenues. The chair was occupied by Mr. John C. Leamen. Interesting addresses were delivered by the chairman, Miss Trotter and Messrs. E. O. Weston, superintendent of the Sunday School; John Shields, Harryett, Meadows, McCormack and McGillicuddy. Vocal selections were rendered by Miss Smart and a chorus, consisting of several voices. Refreshments were served by the ladies. The proceedings throughout the evening showed that the most amicable relationship exists between the pastor and his people. The committee of management was composed of Messrs. F. Weston, McFarlane, Daniels, and Marrs, Miss Trotter and Mesdames Butes, Perkins, Ingram and Weston.

S. Ackerman, Commercial Traveler, Belleville, writes: "Some years ago I used Dr. Thomas' Eclectric Oil for inflammatory Rheumatism, and three bottles effected a complete cure. I was the whole of one summer unable to move without crutches, and every movement caused excruciating pains. I am now out on the road and exposed to all kinds of weather, but have never been troubled with rheumatism since. I, however, keep a bottle of Dr. Thomas' Oil on hand, and I always recommend it to others as it did so much for me." ed

SCARED OUT BY THE CHURCH

Tax Exemption Convention Seemed Afraid

TO EXPRESS ITS OWN VIEW

It Was Composed of Many Who Are Catering for Municipal Votes.

Yet a Few Had Sufficient Sand to Say That Churches Ought to Be Taxed—This Vital Matter Should Be Referred to the People at the Next Municipal Elections, so They Think—A Convention That Met and Did Practically Nothing but Talk.

The Tax Exemption Convention deliberated for two hours on the subject of church exemptions yesterday afternoon. When this period had elapsed the wily municipal representatives recollected that their action on this vital question meant life or death to them next January, and sought cover until their constituents had passed upon it. A number of other resolutions, however, were adopted.

Ald. Carlyle again made his presence felt by moving that the question of exemptions as contained in his discarded resolution of the day before be made an issue at the next municipal elections.

An amendment, proposing its submission to the Provincial Government, was defeated and Ald. Carlyle's resolution carried.

Resolutions were also adopted calling for a repeal of the act permitting municipalities to class as farm property lots of ground of two acres or more, and also urging the Dominion and Provincial Governments to do away with the exemptions from income tax now enjoyed by civil servants.

Afternoon Resolutions.

In the afternoon the following resolutions were introduced:

By Ald. Hannaford and Findlay, Hamilton—That the convention disapproves of exemptions on church property.

By Ald. Keating and Robertson of St. Catharines—Whereas in the opinion of this convention the granting of bonus to manufacturers by municipalities is detrimental to the best interests of the country at large; therefore the Executive Committee appointed by this convention be instructed to memorialize the Government to secure the passage of such legislation as will positively prohibit the granting of such bonuses and to prevent the passage of any acts granting special powers to any municipalities to grant any bonuses.

By W. A. Clarke and McCulloch—That this convention petition the Local Legislature to declare that every place of worship and land used in connection therewith, churchyard or burying-ground, shall be exempt from taxation to the following extent only: In cities and towns, to the extent of $10,000; in villages and townships, to the amount of $6000.

By Ald. McKelvey and Mayor Skinner of Kingston—That this convention memorialize the Ontario Government to only exempt from municipal taxation the following: Public schools, universities, hospitals, asylums, orphanages, mechanics' institutes, Government and municipal buildings and property, poorhouses, houses of industry, and that all property except Government and municipal shall be liable for local improvement taxes; and all persons earning $700 and over per annum shall be assessed for the full amount of their income, and that the law be so amended that Government officials be placed in the same position as other wage-earners.

Taxation of Mercantile Stocks.

By Ald. Keating and Robertson of St. Catharines—Whereas, under the present Assessment Act, a large proportion of the goods carried by merchants escapes taxation entirely on account of claims against the same by banks, manufacturers or wholesale interests; and whereas such goods come into direct competition with the goods of other merchants who pay cash and do not enjoy such exemption, therefore this convention recommends that merchandise be assessed and taxed wherever found, whether paid for or not.

The clause recommending that mercantile goods should be taxed wherever found was adopted after a short discussion. Then the church exemption question came up.

Church Exemptions.

After more discussion it was decided to consider Ald. Hannaford's resolution, and the qualified proposal moved by Messrs. Clarke and McCulloch was not dealt with.

Speaking to his resolution in favor of doing away with church exemptions, Ald. Hannaford remarked upon the commendable spirit of a Toronto influential congregation which had voluntarily paid taxes for the past six or seven years.

Mayor Smythe of Lindsay spoke of the good moral influence wielded by the churches in the community. They were an ornament to a place and should not be taxed.

Ald. Marx of Chatham disagreed with the last speaker. He admitted that churches were a beautiful ornament, but should be taxed like private residences.

Ald. Emory of Hamilton could not see what benefit would accrue from taxing the churches. They were an elevating force, worth infinitely more to the community than they were exempted from. A man who lives in a Christian community reaps the benefit of the church influence, and should pay for it even though he did not attend church. He did not approve of the loose Socialistic, Anarchistic talk about the uselessness of the churches. He believed, with the good Queen, that the Bible was the bulwark of English liberty.

Tax the Churches.

Mayor Thompson of Owen Sound did not see how a community of people who refused to pay their just dues could be a benefit to the community. Even the men who gave us the gospel—the ministers—had their salaries taxed. If the principle of church exemption were admitted, the churches could take up any amount of land and not have it taxed.

Ald McAndrew thought anything that was elevating should pay its way. If the church would set the best example it would pay its way. He was a member of a church, but was hardly yet capable of wearing wings and flying away. If elevating institutions should be exempt, why not exempt ball grounds, rinks, or Y.M.C.A.'s, all of which institutions were beneficial physically?

Mayor Skinner's Last Century View.

Mayor Skinner of Kingston agreed that taxing churches was taking money out of one person's pocket and putting it into another. In a Christian country every man was looked upon in the eyes of the law as a Christian, and until the laws of the land were founded upon atheism, which he hoped would never happen, the churches should remain exempt. He believed that the very editorial quoted from a Hamilton paper by the previous speaker was enough to defeat his contention.

Ald. Carlyle argued that no institution could be elevating that did not pay its just dues. It was unfair to the smaller congregations who competed with the larger and more wealthy ones.

Ald. Halstead of Mount Forest did not want to see the church have went to receive any favor from the community at large.

Should Not be Paupers.

Mayor Barnes of Smith's Falls loved God's cause and was a member of the church, but did not believe in any exemptions. Because a man was a member of any church he should not be a pauper on the community.

Councillor McCulloch of East Toronto recalled the precedent given by Christ who had told Peter to use the money made by the sale of fishes to pay taxes.

Ald. McKelvy of Kingston asked if people erected a church at a cost of $100,000, how could it be assessed for that sum? It was not worth it. The church provided a meeting-place free for every man, rich or poor. [Cries of No, no.] "Well," continued the alderman from the Limestone City, "it is that way in Kingston, anyway."

Ald. Keating of St. Catharines did not think any spot of ground devoted to the honor of the Creator should be taxed.

Mayor Yelland of Peterboro was wrathy at an alleged slur on the church, thrown out by certain delegates, who insinuated that the church was not honest. The church paid what was demanded of it and no more. Those who did not go to church to derive benefit—[a voice, "That's the question"]—should not try to hinder others from deriving benefit from it.

Mayor Thompson of Owen Sound asked who had said the churches were dishonest, and Ald. Keating also rose to a question of privilege, but the matter dropped.

A Limited Tax.

Mayor Johnson of Belleville reminded the convention of how most of the delegates had gone down into their pockets to help build churches. The speaker then recanted from his former strong objection to church taxation and expressed a willingness to vote in favor of a tax on all church value over $16,000.

The discussion was continued until Ald. Parnell of London, fearing that the question of church exemption was too vital a one to be decided at the present meeting, moved in amendment that consideration of the subject be deferred until after the people had been heard at the next municipal elections.

The remarks of his Hamilton colleague brought Ald. Hannaford to his feet in rebuttal. He had been a church member perhaps longer than Ald. Emory, but favored total separation of church and state. He recalled, amid applause, the words of Christ: "Render unto Caesar the things which are Caesar's." He believed the people of the province were overwhelmingly opposed to church exemption.

The chairman put the amendment, which he declared carried, the vote standing 19 to 18. The matter of church exemptions therefore stands over.

The other resolutions were adopted with little discussion.

Annual Municipal Conference.

The special committee appointed to consider the resolution of Mayor Smith of Lindsay, re the organization of an annual municipal conference, reported as follows:

Resolved, That the name of the proposed annual convention be "The Annual Convention of Representatives from the Municipalities of Ontario."

2. That there shall be a president, vice-president and secretary.

3. That there shall be an Executive Committee, composed of the president, vice-president and five members, to be elected at the close of the convention each year, who shall hold office until the conclusion of the proceedings of the following meeting.

4. That all matters to be submitted at any convention must be in the hands of the secretary not less than one month before the annual meeting. In other matters parliamentary procedure shall govern.

5. That Toronto be selected as the place for holding the annual meeting.

6. That the time of meeting be the second week of the session of the Ontario Legislature.

J. W. Johnson, Chairman.

The recommendations were adopted, the only amendment proposed being offered by Ald. Findlay of Hamilton, who objected to having Toronto selected as a permanent place of meeting.

The First Year's Officers.

The election of officers as per recommendation of the committee was then proceeded with. Ald. Scott was elected president, Ald. Carlyle alone voting nay.

Mayor Thompson of Owen Sound was elected vice-president and Ald. Leslie secretary.

The Executive Committee will be composed of Mayor Colquhoun of Hamilton, Mayor Johnson of Belleville, the Mayor of Chatham, Ald. Parnell of London and Ald. McKelvey of Kingston.

The proceedings of the convention were concluded by the adoption of a vote of thanks to the Mayor and aldermen of the city for their reception to the convention.

Bankers Sent need for Fraud.

Como, Italy, Sept. 10.—The trial of fraudulent bankrupts in connection with the liquidation of the Bank of Como was brought to a conclusion to-day. The court sentenced Signor Luraghi to seven years' solitary imprisonment and placed him under perpetual interdiction from holding office. Twenty others were found guilty and sentenced, only one of the accused being acquitted.

LAXA-LIVER PILLS
CURE
BILIOUSNESS
CONSTIPATION
SICK HEADACHE
AND ALL LIVER TROUBLES
As a laxative, one pill acts perfectly, and if a stronger action is desired a cathartic effect is produced by two pills. In obstinate cases, where a purgative is necessary, three pills will be found sufficient. These pills leave no unpleasant after effect. One pill taken each night during thirty days will cure constipation.
PRICE 25c. OR 6 FOR $1.00

CANADA'S BIG FAIR IS OVER

Intense Heat Interfered With the Attendance.

SCHOOL CHILDREN THERE.

Prize-Winning Horses and Cattle Were Paraded Before Visitors

Who Paid for Seats On the Grand Stand—The Show Has Been the Usual Success—An English Visitor Talks at the Directors' Luncheon—Sheep Breeders' Complaints—The Day's Sports in the Ring.

The intense heat of yesterday no doubt militated against a large attendance on the last day of the Exposition.

The forenoon attendance was very small, but in the afternoon the grounds swarmed with school children, as a result of the half holiday given them by the School Board.

All the prize-winning horses and cattle were paraded in front of the Grand Stand, as has been the custom for years, but the Grand Stand was not half filled.

In the evening there was a better attendance, but the heat was so oppressive that the discomfort was great.

Altogether the show may be considered a success, but not equal in attendance or money-making qualities to several of its predecessors.

The Directors' Luncheon.

At the directors' luncheon yesterday the representatives of the Sheep, Poultry and Swine Associations were the invited guests. Mr. Lennox Browne, the eminent throat specialist of London, Eng., who has been in this country attending the British Association meeting, also occupied a place of honor at the table.

After the usual preliminaries had been concluded, President Withrow called upon Mr. Lennox Browne to address the gathering.

English Visitor's Praise.

Mr. Browne commenced by explaining, in reply to a remark made by Mr. Witnrow, that the reason he did not use the prefix "Dr." was that in England surgeons were not called doctors. He then went on to say that many members of the British Association have attended this Exhibition unknown to the directors, having dispensed with wearing their badges as soon as the British Association meeting had terminated, and many of them had been surprised at the great display made. The speaker had visited exhibitions in many parts of the world, but for catholicity and numerical strength of different exhibits he had never seen anything like the Toronto Exhibition. He then referred in words of admiration to the very excellent order observed on Labor Day, and the fine appearance of the laboring bodies, all of which reminded him of a fete day, as he had seen it in France, and it gave him unalloyed pleasure. He next referred in glowing terms to the grand scenery of the country which abounds everywhere. The sanitary arrangements in the cattle and horse stables also came in for praise from the eminent Englishman. In speaking of the diseases of cattle, he said he did not believe animals bring us disease, and that what is called diphtheria of animals has any relation to man, and in support of his contention he cited such an eminent authority as Prof. Nocard, the veterinary of the Pasteur Institute. After thanking the directors for the invitation to be present, Mr. Browne concluded his remarks by wishing them continued success.

Further Compliments.

Major McGillivray, on behalf of the Sheep Breeders' Association, said a few words, in the course of which he stated that he had much pleasure in showing his sheep at Toronto Fair, and that the directors had removed the causes for complaint which had existed a couple of years ago.

Sheep Breeders' Complaints.

Mr. Gaunt, a large exhibitor, being called upon, said that he did not think it necessary for the sheep men to be compelled to keep their sheep on the grounds during the entire Fair, especially as the pens are not visited by very many daily. The ventilation of the sheep building was also found fault with, Mr. Gaunt saying that very many of the animals are suffering from the closeness and the lack of proper ventilation, and suggested that this matter be looked into before another year.

In reply to the last speaker, President Withrow reminded him that the weather has been unusually warm for this time of year, but the directors would endeavor before another Exhibition is held to remove the cause of complaint.

Sale of Horses and Cattle.

The first auction sale of horses and cattle in connection with the Fair took place yesterday, Mr. Walter Harland Smith being the auctioneer of the horses. Those who were instrumental in holding this sale are very well satisfied, so far as the horses are concerned, for a new venture.

The sale of cattle was not so successful, but this was no fault of the auctioneer, as many of those who had cattle entered for sale went on and sold privately before the auction sale came on, therefore the reserved price was placed so high that no one wanted them. This should be remedied in future sales, so that every animal offered will be placed at a fair reserved price.

In the horse sale a great many or the entries were stallions, brood mares and trotting horses, which did not seem to be in demand, as they are unsaleable at this season of the year, and this consequently took up a good deal of the time. Good carriage and saddle horses sold readily at fair prices. Among the sales made were: Brown gelding, 5 years, saddle and harness, $175, C. Baker, London, Eng.

Brown stallion, first-prize winner, 3 years, sold to Mr. George Pepper, Toronto, $305.

A pair chestnut geldings, 5 years, I. Silver, Montreal, $212.50.

Pair bay geldings, 4 years, carriage, L. Strother, Toronto, $300.

Pair dark bay geldings, 4 and 5 years, carriage, G. Fleischman, $210.

Bay gelding, 6 years, cob, Dr. Moseman, V.S., Buffalo, $110.

Pair black geldings, 5 and 6 years, carriage, J. W. Ellis, Toronto, $290.

Black gelding, 6 years, high-stepper, Mr. Vervick, London, Eng., $175.

Pair bay carriage horses, 5 and 6 years, third-prize winners, Mr. C. Foster, Kingston, $380.

Several other sales were made, but the intense heat interfered with the attendance. If the sale had been held under cover it no doubt would have been still more successful.

The Day's Sports.

The sports in the big ring came to an end yesterday, when a good program was gone through, there being a race between two guiderless horses and two running races, an open handicap and a race for half-breeds, the handicap taking three heats to decide it, and the latter only one, as it was 1¼ mile dash. The first event on the program was the parade of all the prize cattle and horses, both the classes bringing out some of the finest stock ever shown in Canada; whilst among the horses was Graham Bros.' prize hackney stallion The Royal Standard, decorated with his badges of different shows.

Then came the first running race, for half-breeds, with three entries. This race went to McClelland's Maudie, King Kenn second. After this race the judge, R. Pringle, called O'Donell, King Kenn's jockey, up to the stand and warned him against again doing as he had done in this race, saying that he had not tried to win, and that the second prize would not be awarded till after he had seen the directors.

Then came a race between two guiderless horses, Dick French and Josephine. Dick French stopped after he had gone half a mile and Josephine finished alone, doing the mile in 2.28¾. Then the first heat in the open race was ridden off, being won by Master Fred, with Simpson's Royal Oak second. Then Mr. Doherty's pacing gelding, Acorn, that made the fast mile on Thursday, was sent out to do a mile guiderless, paced by a running horse. Acorn traveled the mile in remarkably fast time, doing the distance in 2.11. The half was done in 1.03½.

Then the second heat in the open race was run off, and the favorite, Master Fred, was beaten by Royal Oak, and a third heat had to be run off, which was won in a close finish by Master Fred, Royal Oak second. Winning this heat gave Jones' Master Fred first money. This was the last event on the program, and brought to a close the sports at the Industrial Exhibition of '97.

Open handicap race, ½ mile and 150 yards, best two in three; purse $125.

Master Fred, Jones (Peterboro	1	2	1
Royal Oak, Simpson (Toronto)	2	1	2
Metre, Davies (Toronto)	3	3	3
Cheatham, Mason (Toronto)	4	5	
Mallard, Paisley (Toronto)	5	4	
Bob Miller, Claughton & Nattrass (Epsom)	6	6	

Time—1 minute.

Half-breed race, 1¼ miles; purse $125.

Maudie McClelland (Alton) 1
King Kenn, Webster (Toronto) ..... *
Wanda June, McIntyre (Toronto ..... *
*Second prize was not awarded.

Exhibition Notes.

The exhibitors in the Main Building met yesterday afternoon and presented Mr. Unnitt, the superintendent, with a handsome clock, in appreciation of his painstaking services in their behalf.

The Dundas Band was listened to with much pleasure yesterday afternoon. They furnished some of the best music heard during the Exhibition.

If the sale of stock under the auspices of the association is to be made a success next year the sale will have to be held in one of the large stables, where there is ample room. Yesterday the heat of the sun prevented many from remaining any length of time. If the sale is held indoors weather will not interfere with its success.

The plaint of the cheese and butter men for a better and more central building ought to be considered by the directors.

BEGINS TO FEEL IT NOW.

Thomas Thompson, the Assailant of W. H. Sawyer, Brought to Minden.

Minden, Ont., Sept. 10.—Thomas Thompson, one of the assailants of W. H. Sawyer, was brought here to-night by Constable Short of Lindsay. Thompson was arrested at Canoe Lake, in the Algonquin Park, by James Sawyer, one of the park rangers, in pursuance of a telegram from the police magistrate. The prisoner begins to feel his position keenly.

HAPPENINGS OF A DAY.

Items of Passing Interest Gathered in and Around this Busy City.

Rev. R. P. Mackay will address the congregation of Welland to-morrow.

Whitney, the smallpox patient, is convalescent and Bulleymont is getting around all right.

It is expected that the steamer Chippewa will make her last trip of the season to-day.

Don't be deceived—"L & S." brand of Lams, bacon and lard is delicious, healthful and appetizing. ed

Judge McDougall decided yesterday that John Leslie was not insane and the man was allowed his liberty.

Maggie Murphy, only 16 years of age, admitted being a vagrant and was sent to the Mercer for six months.

The case of Eli Andrews, who is charged with selling whiskey in a High Park refreshment stand, was enlarged till Sept. 13.

Immense shipments of fruit continue to come to Toronto by boat and the receipts yesterday amounted to over 20,000 baskets.

William Hickey, the young man who is charged with relieving Herbert Elliott of Bolton of his watch, was remanded till Monday.

Joseph Dunn and Joseph Tighe, two alleged pickpockets, whom the police have been taking care of, were released yesterday.

Rev. M. McKenzie of Honan, China, will preach in St. James' Square Church tomorrow morning and in Oak-street in the evening.

Judge McDougall yesterday committed as a lunatic Michael Collins, alias Ghenton, who thinks he has $35,000,000 invested in the city.

Three-year-old Robert Rose, 37 Robert-street, was running backwards in the hall at his home, when he fell over a valise and broke his leg.

Rev. Norman H. Russell of Central India will preach in Scarboro to-morrow, at Knox Church in the morning and evening, and Zion in the afternoon.

Mrs. Mary Ann Cook of Forrestville was acquitted on a charge of shoplifting at Eaton's. Her ignorance of city ways got her into the trouble.

Only six cases, all of minor importance, are so far entered for the fall sittings of the County Court, which open before Judge Morgan on Wednesday morning.

Rev. J. A. Macdonald, editor of The Westminster, and Rev. Principal Grant of Kingston will preach at the opening of the new Knox Church, Woodstock, to-morrow.

Rev. Dr. Hunter of Erskine Church will preach in Old St. Andrew's Church tomorrow evening, and Rev. J. A. Morison of Oak-street will occupy the pulpit in Erskine.

Fred Lucas, 437 Bathurst-street, lost his wheel from the Postoffice yesterday afternoon and ten minutes afterwards it was stolen at the corner of King and Yonge-streets.

Persons ambitious to make money will be interested in reading the offer of cash prizes of $50 and $15 made by the Home and Youth Publishing Company, Toronto, in to-day's World.

Miss C. David, 495 Queen-street west, was riding her bicycle on Yonge-street, near Adelaide, at noon yesterday, when she fell in front of a trolley car. The fender struck her, but she was not seriously injured.

Increase in Imports.

The total imports at Toronto for August show an increase of $2797 over the same month of last year. There is an increase in dutiable goods of $76,431.45, but a decrease in free goods of $73,634. The comparative figures are as follows:

—1807.—

Dutiable goods	$1,285,375 70
Free goods	608,227 00
Total	$1,893,602 70

—1896.—

Dutiable goods	$1,208,944 25
Free goods	681,861 00
Total	$1,890,805 25

Pain in the Back.

Dear Sirs,—I was troubled with pain in the back for months, and after trying several remedies without effect thought I would use Hagyard's Yellow Oil. I am glad to say that after using two bottles I was completely cured, and cannot recommend this excellent remedy too highly.

MISS ANNA CHAPMAN,
South River, Ont.

It Was a Nasty Mistake.

Josiah Wilson, the Bethany man who was charged with attempting to pick pockets at the Exhibition, was discharged at yesterday's Police Court. J. J. Preston, Warden of Durham County, wired that Wilson was a man of sterling integrity and high moral character.

Another Broker Firm Fails.

San Francisco, Sept. 10.—Wheelock & Company, brokers, with branch offices throughout the state, have temporarily suspended. The cause assigned is inability to realize on securities. Liabilities $50,000.

ALCOHOLISM.
A new home treatment, by which every victim of intemperance can be permanently cured of all craving or desire for intoxicants in a few days, without any loss of time from business duties. The Dyke Cure is doing all that is claimed for it. Write or consult Dr. McTaggart, 78 Beverley-street, Toronto.

NICE LEGISLATORS THESE.

None of Them Knew About That Amendment to Clause 22 of the Tariff.

Boston, Sept. 10.—The Herald prints letters from 20 members of the 55th Congress, representing almost as many states, in reply to a circular sent out to secure the facts in regard to the passage of the famous section 22 of the Dingley tariff bill. With one exception, the writers professed ignorance of the amendment to section 22. Congressman Cobbins of Pennsylvania says that the change was called to his attention, and he believed then and believes now that it is all right, and that there was no trick or misunderstanding in the matter.

Congressman Lacey of Iowa says he examined the amended section and wondered if it was so skilfully drawn as to avoid existing treaties, as he supposed the treaties would have to be annulled to make it operative.

Other replies contain various references to the manner in which the bill was passed, some complaining that it was "pushed through," others that it was "smuggled in," and denying knowledge of the clause in question.

"The Christian."

Hall Caine's remarkable novel, "The Christian," is creating quite a stir in the intellectual world, and Dr. Carlyle, the celebrated actor-reader, now located in Toronto, will very shortly read the story in public, having been persuaded to create the characters, John Storm in particular. This popular interpreter of good literature is most admirably adapted to the task set him, possessing as he does a voice of unusual range and power, and an experience in stagecraft of many years' standing, having created himself a large number of characters. He has a remarkable intuitive genius and a rare dramatic grasp of character. The recital will be given under the auspices of the leaders of society, and will be a very swell affair.

(ASSESSMENT SYSTEM).
NAME
A man who can foretell the day and hour of his death, and you name the only man who can safely delay insuring his life. The rest of us would better get ready NOW. I forgot to mention that it can't be done after you die.
THE
proper time is NOW, the proper place is HERE, the proper society is the Canadian Order of Foresters. Surrounded by thousands of brethren, backed up by an immense surplus, you will be safe and
HAPPY
when you join the Canadian Foresters and share in their privileges and prosperity. 5c. a day will insure you for $2000. You can get less if you want to, but it's worth 5c. a day to you to know that your wife and children won't starve after you have been called hence. Write for particulars to-
DAY.
Address
ERNST GARTUNG,
SUPT. OF ORGANIZATION,
BRANTFORD, ONT.

[93]
Neighbor birds
"Several of my neighbors have decided to give up all other bird foods since they see how well my birds are doing on Cottam's Seed."—*Mrs. E. A. Cook, Palermo, Ont.*
From letter on file in our office.
NOTICE "BART. COTTAM & CO. LONDON, on label. Contents, manufactured under 6 patents, sell separately—BIRD BREADS, 10c.; STICK HOLDER, 5c.; SEED, 10c. With COTTAMS SEED you get this 25c. worth for 10c. Three times the value of any other seed. Sold everywhere. Read COTTAMS illustrated BIRD BOOK, 96 pages—post free 25c.

BRUSHES.
We make a specialty of the following:
Jewellers', Engravers', Artists', Painters', Brass Wire, Steel Wire, Brewers', Moulders'.
All kinds of Manufacturing Brushes made to order. 246
The Wehrle Brush Manufacturing Co.
OF TORONTO, Limited.
Phone 2051. 134 BAY STREET.

PLATE GLASS
FROM THE CELEBRATED
FRENCH
Factories of the St. Gobain Co.
Makes the
BEST SHOP WINDOWS
The Whitest and Most Brilliant.
For Sale Only by
The Consolidated Plate Glass Co.
OF CANADA (LIMITED.)
Toronto, Montreal, Ottawa, London.
British and Belgian plate glass also in stock. 6

Toronto Electric Motor Co.
make the best Motor or Generator built in Canada. If you want the best call on
Toronto Electric Motor Co
103 to 109 Adelaide St. W., Toronto. 26

WHY PAY RENT?
To enable persons of limited cash resources to become the owners of their homes or places of business, the Directors of the Canada Permanent Loan and Savings Company are prepared to make advances on productive city property, repayable by small instalments on the Sinking Fund Plan.
The following sums paid monthly or quarterly satisfy both principal and interest for each $100 advanced:

	In 5 Years	In 8 Years	In 10 Years	In 12 Years	In 15 Years
Monthly..	$1.93	$1.31	$1.11	$0.97	$0.84
Quarterly.	5.82	3.95	3.34	2.93	2.53

A limited number of properties in the city and suburbs for sale on these terms.
For further particulars apply by letter, or personally, at the Office of the Company.
J. HERBERT MASON, Managing Director, 14 Toronto-St., Toronto

STORE OPEN TILL 9 P.M. ON SATURDAYS.
KLONDIKE CLOTHING
Parties who propose going to the Klondike Gold Fields should call at our store and see the range of Clothing--Suits and Overcoats and Blizzard Resister Pea Jackets--made expressly for North-west trade.
We carry the same lines of goods of which the North-west Mounted Police Uniforms are made. Also the same as used in the almost frigid zone by the Hudson Bay Company.
Oak Hall
115 to 121 KING STREET EAST,
Opposite the Cathedral,
TORONTO.

SATURDAY, Sept. 11.
Fruit Surprise.
We are handling, under Mr. Munroe's management of this department, large quantities of choice fruit, while right opposite us, at St. Lawrence market, we have intense competition in prices; but in quality—never.
Butter Surprise.
When all else fails try here for rich September butter for fall packing. You will be surprised at our great stock.
Coffee Surprise.
They ask: What do you put in it? Pure Coffee only, at 20 cents per pound.
DONALD'S, 134 King East

THE O'KEEFE BREWERY CO. LTD.
The above Brewery, rebuilt in 1893, is pronounced by competent judges to be the most complete in Canada, and unsurpassed in America.
The refrigerating plant referred to in a former notice is now fully completed, together with the water tower, gradework, attemperators, refrigerators, etc., etc., all operated by the De La Vergne System, which is working admirably.
The cordially invited to call and inspect the various works, and we promise that they shall be well repaid as the above system is the most perfect in action, and the only one, so far, erected in Canada.
THE O'KEEFE BREWERY CO., LTD.

Dominion Cotton Mills Company
1897 — SPRING — 1897
Whites, Greys, Ducks, Cantons, Drills, Bags, Grey Sheetings, Bleached Sheetings, Pillows, Towels, Piques, Yarns, Prints, Etc., Etc.
WHOLESALE TRADE ONLY SUPPLIED.
D. MORRICE, SONS & CO., AGENTS, Montreal and Toronto.

Bell Telephone
OF CANADA
PUBLIC OFFICE.
Long Distance Lines.
Persons wishing to communicate by telephone with other cities and towns in Canada will find convenient rooms at the General Offices of the Bell Telephone Company, 37 Temperance-street. Open from 7 a. m. to midnight, Sundays included. 246
METALLIC CIRCUITS, SOUND-PROOF CABINETS

Corns
Only those who have had experience can tell the tortures corns cause. Pain with your boots on, pain with them off—pain night and day; but relief is sure to those who use Holloway's Corn Cure. ed

RUPTURE.
My Experience With Trusses.
First Truss, bought in Hamilton $2 50
Second Truss, bought in Toronto 5 00
Third Truss, bought in Toronto 7 00
Fourth, from a Specialist 10 00
Six others at different times 68 00
Total cost of failures $92 50
Last, best and only one that was satisfactory, made for me by Authors & Cox, cost 7 00
This Truss completely cured me in less than twelve months.
S. R. ALTON,
Appleby, Ont.
AUTHORS & COX,
135 Church-st. Toronto.
Trusses, Artificial Legs, Crutches, Elastic Stockings, Surgical Appliances.

Note the Difference
Send 3c Stamp for Descriptiv Circular of
Tree's Improved Hygienic Vapor Bath Cabinet
and note *IMPROVEMENTS* on all others. Price $5.00—good Canadian money. What is 50 cents or $1.00 when you want the best? Do you want the best?
E. M. TREE, 54 Canterbury St., St. John, N.B.

TURKISH BATHS
5c. each
THIS is all it will cost you if you purchase "Quaker Folding Bath" with latest improvements. Send 3 cent stamp for circular. This Bath is equal to any $5.00 American or Canadian bath. 6
PRICE COMPLETE
$4.50
W. ROBERTS, 31 Queen St. East, Toronto.

FOR SALE.
WHEELOCK ENGINE,
150 H.P., Cylinder 18x42.
Goldie & McCulloch, - Makers.
Two Mitre Gears, Nos. 91 and 92; some heavy shafting, large and small pulleys, hangers and boxes, upright drag saw—complete with two saws, 2 64-in. circular saws, belting, etc. Apply to G. TOWNER, 10 Wellesley St., Toronto. 35

LADY MEMBERS

Step Forward by pendent Fore

HOW IT ALL CAM

Tale of Strenuous an Effort.

A Chat With Mr. G. A. Ha —"Companions of th Order of Foresters"

(Assessment P

Always anxious to pay to the tent of the I. O. hibition, partake of the pitality freely offered and freshing breezes ever blow famous tent, we hurrie than usual yesterday, a luck it was for us, as we sure of meeting Mr. G A.S.C.R., and hearing so the new order for women with the I.O.F. that every so much about. By the w car lady told me the ot the Canadian Women were the Americans in this n societies of the Companio dependent Order of Forest ing all over the United laughingly added: "We be ing in touch with our me the same interests at he ther, if you care to hear secret of our great succe such good husbands." To Harper's description of of the movement in favor women to a society in co the I.O.F., the disfavor was viewed by so many gradual change of opinion ment gained in favor a more individual attention the triumph of the women tablishment of the Comp Independent Order of Fo see that Mr. Harper is gre in his work and is confide cess when the Canadian to realize all it means that their home life and interes that at every session of Court convening since 18 hyatekha, M.D., S.C.R., h ed to the Supreme Cour bility of admitting women dependent Order of Fo preme Court by a small refused always to concur mendation, the principal o that they did not desire ted to the subordinate co The women, however, h matter in their own hands to be admitted to the S of the Foresters, or will fo Court of their own. In Ohio the ladies have gone in incorporate a Sup called the Sisterhood of th order has subordinate co New York, Michigan, Ind fornia.

Taken Into the O

Local bodies not having tion with this order wer ized in several of the States, also in Illinois, selves by various names, interest in the Independe Foresters and expressing tion to be incorporated. numerous letters on the s Oronhyatekha taking ch several organizations he w lowing letter: "My dea have your favor of recen I have delayed answering the matter the considerat importance demands. I al me a number of letters subject from women in New York and your own gan. In the several Sta voluntary organizations I sisters and mothers of t been formed, calling various names, the obj furnish sick and funer themselves and to aid in and increasing of the the Independent Order o have received many req charge of and issue cha several organizations, w decided to do, both for having one united and organization and in im with the Supreme body, the next session of the S it may be easier to mak zation an integral part o dent Order of Foresters. this united organization l panions of the Independ Foresters.' Meanwhile I yours."

That all these organiza of the Supreme Chief Ra tion of his becoming the society is shown by the incorporated societies in O up their society and com Companions of the I. O. F 35 of these bodies and and they came of their without any effort on th I. O. F.

Nature of the Organ

The last court organized cuse, N. Y. It is called Washington, and has a 178 members. The Supre ger has accepted of the re offer this society to the S us a branch of the order every reason to believe t accepted, as many of those tofore opposed to the ad men have signified their i longer oppose the moveme Supreme Secretary, John ray. If the ladies are will maintain their own courts. Mr. McGillivray suggestion, and a very w is, too, and no doubt will that is, while the ladies own subordinate courts, t have Supreme High Cou send delegates to High order now organized. A business, it does seem as tion of the ladies' socie good move on the part o Court of the Independent esters. The ladies will b separate subordinate cour ical men all agree that good risks as men, if Supreme Court will be a to add several thousands bership, as this society, be 10,000 strong a year h to be presumed that all ceive insurance, as only pass a satisfactory exam eligible to the order.

Interest in Forestry, Courts of Companions ha has been greatly increas Companions have practic

LADY MEMBERS ACCEPTED.

Step Forward by the Independent Foresters.

HOW IT ALL CAME ABOUT.

Tale of Strenuous and Successful Effort.

A Chat With Mr. G. A. Harper, a S. C. R. —"Companions of the Independent Order of Foresters"

(Assessment Plan.)

Always anxious to pay our daily visit to the tent of the I. O. F. at the Exhibition, partake of the charming hospitality freely offered and enjoy the refreshing breezes ever blowing near this famous tent, we hurried over earlier than usual yesterday, and great good luck it was for us, as we had the pleasure of meeting Mr. G. A. Harper, A.S.C.R., and hearing something about the new order for women in connection with the I.O.F. that everyone is talking so much about. By the way, an American lady told me the other day "that the Canadian women were away behind the Americans in this matter, as the societies of the Companions of the Independent Order of Foresters were flouring all over the United States." She laughingly added: "We believe in keeping in touch with our men, and having the same interests at heart, and farther, if you care to hear it, that is the secret of our great success in having such good husbands." To listen to Mr. Harper's description of the beginning of the movement in favor of admitting women to a society in connection with the I.O.F., the disfavor with which it was viewed by so many men and the gradual change of opinion as the movement gained in favor and was given more individual attention, ending with the triumph of the women and the establishment of the Companions of the Independent Order of Foresters, is to see that Mr. Harper is greatly interested in his work and is confident of its success when the Canadian women begin to realize all it means to them and their home life and interests. He says that at every session of the Supreme Court convening since 1889 Dr. Oronhyatekha, M.D., S.C.R., has recommended to the Supreme Court the advisability of admitting women to the Independent Order of Foresters. The Supreme Court by a small majority has refused always to concur in this recommendation, the principal objection being that they did not desire women admitted to the subordinate courts with men. The women, however, have taken the matter in their own hands and will have to be admitted to the Supreme Court of the Foresters, or will form a Supreme Court of their own. In the State of Ohio the ladies have gone so far as to in 1896 incorporate a Supreme Court called the Sisterhood of the I.O.F. This order has subordinate courts in Ohio, New York, Michigan, Indiana and California.

Taken Into the Order.

Local bodies not having any connection with this order were also organized in several of the above named States, also in Illinois, calling themselves by various names, but claiming interest in the Independent Order of Foresters and expressing a determination to be incorporated. In reply to numerous letters on the subject of Dr. Oronhyatekha taking charge of these several organizations he wrote the following letter: "My dear madam,—I have your favor of recent date, which I have delayed answering so as to give the matter the consideration which its importance demands. I also have before me a number of letters on the same subject from women in Ohio, Illinois, New York and your own State, Michigan, in the several States mentioned voluntary organizations by the wives, sisters and mothers of Foresters have been formed, calling themselves by various names, the objects being to furnish sick and funeral benefits to themselves and to aid in the upbuilding and increasing of the membership of the Independent Order of Foresters. I have received many requests to take charge of and issue charters to these several organizations, which I have decided to do, both for the purpose of having one united and harmonious organization and in immediate touch with the Supreme body, and so that at the next session of the Supreme Court it may be easier to make this organization an integral part of the Independent Order of Foresters. I propose that this united organization be called 'Companions of the Independent Order of Foresters.' Meanwhile I am fraternally yours."

That all these organizations accepted of the Supreme Chief Ranger's proposition of his becoming the head of the society is shown by the fact that the incorporated societies in Ohio have given up their society and come over to the Companions of the I. O. F. There were 35 of these bodies and organizations, and they came of their own free will without any effort on the part of the I. O. F.

Nature of the Organization.

The last court organized was in Syracuse, N. Y. It is called Court Martha Washington, and has a charter list of 178 members. The Supreme Chief Ranger has accepted of the responsibility to offer this society to the Supreme Court as a branch of the order, and he has every reason to believe that it will be accepted, as many of those persons heretofore opposed to the admission of women have signified their intention to no longer oppose the movement, notably the Supreme Secretary, John A. McGillivray. If the ladies are accepted they will maintain their own subordinate courts. Mr. McGillivray has made a suggestion, and a very valuable one it is, too, and no doubt will be acted upon, that is, while the ladies will have their own subordinate courts, they should not have Supreme High Courts, but should send delegates to High Courts of the order now organized. As a matter of business, it does seem as if the recognition of the ladies' society would be a good move on the part of the Supreme Court of the Independent Order of Foresters. The ladies will be in their own separate subordinate courts, and as medical men all agree that women are as good risks as men, if not better, the Supreme Court will be able in one day to add several thousands to their membership, as this society, of course, will be 10,000 strong a year hence. It is not to be presumed that all ladies will receive insurance, as only those who can pass a satisfactory examination will be eligible to the order.

Interest in Forestry, where these Courts of Companions have been formed, has been greatly increased, as the lady Companions have practically become a band of organizers in their community. A ritual for the Companions has been prepared which has been highly complimented on all sides. Dr. Oronhyatekha has indicated that if the Supreme Court does accept the Companions as a branch of the order this ritual will be preserved to them:

The objects and purposes of the society are to unite in fraternal union acceptable women of every honorable station in life; to maintain a fraternal society for beneficial and protective purposes (not for life insurance); to constrain no one's political or religious convictions, but all who enter the society must be of good character and possess a goodly degree of physical health; to cherish and defend each other in every laudable purpose and undertaking; to care for sick and needy members and to bury deceased members; to assist in securing new members for the Independent Order of Foresters and to aid in every laudable way in the upbuilding of that grand and noble order.

Every one interested or wishing to get any further information regarding the Companions should communicate with Dr. Oronhyatekha at once and they will receive a prompt answer.

NEW CURE FOR INTEMPERANCE.

Talk With Dr. McTaggart of Beverley-Street on the Dyke Remedy.

The World yesterday had a talk with Dr. A. McTaggart, 78 Beverley-street, in this city, on the merits of his method of treatment for inebriety. He holds, with the leading medical authorities, that drunkenness is a disease, and as such he has successfully treated it. "Dyke's New Vegetable Cure for Intemperance," a liquid medicine, purely vegetable, almost tasteless, and odorless, is the only restorative the Doctor administers.

Dr. McTaggart explained that in July last a scientific method, highly commended by prominent authorities in Great Britain and Ireland, known as the Dyke Cure for Intemperance, had been introduced into London, Ont., and Toronto. Up to the present time scores of applicants for the treatment through him have been restored to health and happiness, having lost all desire for liquor.

That it is a home treatment is much in its favor, as it saves the time and expense of going to an institute to be cured. With the Dyke Cure, not even an hour need be lost from a patient's daily calling while taking the remedy. Another favorable feature is that it can be taken without any publicity, as it can be kept from the knowledge of the nearest neighbor.

The Dyke Cure consists of a purely vegetable compound, and its principal features are that no injections of any kind are used, nor is gold or other metal introduced into the system of the patient.

The Dyke Cure removes all tendency to dropsy, diabetes and other diseases of the kidneys arising from alcoholism.

Dr. McTaggart showed The World a number of letters attesting the success of his method of treatment, which are only a few of the testimonials in favor of the Dyke Cure from all parts of Great Britain and Ireland, as well as from London, Toronto and other places in the Dominion.

Chas. Boeckh & Sons, Brushes, Brooms and Woodenware.

It is, we think, universally admitted that in manufactures of wood Canada stands to-day in the front rank, both as to quality of goods turned out and facilities of manufacturing same.

Our forests are unrivalled in the world for variety and quantity, whether we consider the pine and fir of the West or the maple, spruce and elm of the East.

Among the leading industries of this country is the manufacture of woodenware, such as pails, tubs, washboards, clothespins, butterware, etc., all of which lines are here brought to a state of perfection which cannot be excelled in any country.

In addition to their brush and broom works the firm of Chas. Boeckh & Sons also have a special woodenware business, and besides manufacturing a number of articles in this line, have the exclusive agency here for the justly celebrated Newmarket woodenware, manufactured by the William Cane & Sons' Mfg. Co., Limited. All kinds of pails and tubs are turned out at the Newmarket factories, where a specialty is made of meeting the wants of the packing trade. All such goods as butter tubs, candy, syrup and paint pails, oyster and pickle packages, etc., are handled by Chas. Boeckh & Sons in car load lots, and shipped to all points between the Atlantic and Pacific coasts.

Their Globe and Jubilee washboards and "Star" clothespins are the best known goods of their kind on the market to-day, and are handled by all leading dealers.

Chas. Boeckh & Sons' stock also comprises a full line of the best makes of baskets, cordage, matches and grocers' sundries, and their commodious warehouses, offices and sample rooms at 80 York-street, Toronto, and 1 and 3 De-Bresoles-street, Montreal, enable them to handle this large line carefully and economically, and the trade have found it a very great advantage to be able to purchase and have their staple lines all come from one source.

The agency in Winnipeg is under the care of Mr. J. E. Dingman, and in Vancouver of Messrs. William Tutts & Son, at both of which places stocks are carried. With an agency for their brooms in Glasgow, Scotland, under Mr. W. R. Wilson, and with travelers covering Ontario, Quebec and the Eastern Maritime Provinces this firm have a very large territory to supply, and are thus enabled to manufacture in very large quantities, thereby reducing the cost to the lowest possible point. A fully illustrated catalogue (B) will be promptly sent to the trade upon application.

Montreal by Boat.

The favorite S.S. Melbourne of the Merchants' Line will leave Toronto at 3 p.m. to-day on her regular weekly trip to Montreal by way of the Thousand Islands and St. Lawrence River. The very low rates in force for the balance of the season by these steamers make it a favorite trip, and each sailing carries a number of Torontonians. The rates are $6 one way and $10 round trip, including meals and berth, and tickets and berths may be procured of A. F. Webster, N.E. corner King and Yonge-streets.

Costly Household Furniture by Auction.

Messrs. C. M. Henderson & Co. are advertising the sale by auction of the costly furniture in the residence of Mr. J. M. Eager, No. 98 St. George-street, who is leaving for California. The sale is fixed for Tuesday, the 28th inst. A perusal of the advt. in another column will give one an idea of the value of the goods to be offered.

Holland Landing Bridge.

The York County Commissioners met yesterday and disposed of a number of accounts which have been outstanding for a long time. The contract for repairing Holland Landing bridge was awarded to Joshua Goodwin, at $175.

The Royal Grenadiers.

The Royal Grenadiers will parade at the Armouries in drill order on the evening of Thursday next and each succeeding Thursday until further orders.

A THRESHER'S LIFE

One of Exposure to Inclement and Changeable Weather.

He Easily Falls a Prey to Disease—Rheumatism One of the Natural Results—One Who Suffered for Upwards of Nine Years Gives His Experience.

From The Intelligencer, Belleville, Ont.

It is doubtful if there is any other occupation more trying to the constitution than that of the thresher. Exposed to the rains and storms of the autumn season, and at the same time choked with the dust consequent upon threshing, he easily falls a prey to disease. Mr. Jos. H. Davis, a resident of the Township of Wicklow, Hastings County, follows the threshing machine for some months every fall. For eight or nine years he was subject to attacks of inflammatory rheumatism. The disease usually made its appearance in the fall, and continued throughout the winter, causing not only much suffering, but great inconvenience. Mr. Davis' most serious attack occurred during the winter of 1893. It first made itself manifest by the swelling of the right hand, and before twenty-four hours had passed the disease appeared to have gone through the whole system, and the legs were swollen to an abnormal size, so much so that the joints were not visible through the swellings. For ten months the trouble continued, and during that period Mr. Davis was unable to put on his own clothes, and the pain he endured almost passed comprehension. One doctor after another was tried, but without any beneficial results. Then advertised medicines were tried, but with no better success. "I can hardly say," said Mr. Davis, "how much money I spent on doctors and medicine, but it amounted to a considerable sum, and yet I would most willingly have given my farm to be rid of the terrible pain I was forced to endure. But all my expenditures seemed of no avail, and I began to despair of a cure. At this juncture, acting on the advice of a friend, I began using Dr. Williams' Pink Pills. The first six boxes I used seemed from outward appearances to have had no effect, and I felt almost like giving up in despair. I thought, however, that possibly that was not a fair trial for one in my condition and I procured a further supply. By the time I had used three boxes more there was a considerable improvement noticeable and from that out each day found me growing better. I continued using Dr. Williams' Pink Pills until I had taken eighteen boxes, by which time every vestige of the pain had left me, and I was feeling in every respect a new man, I believe, too, that the cure is permanent for I have not known what it is to suffer with rheumatism since."

It will thus be seen that Dr. Williams' Pink Pills released Mr. Davis from the painful thraldom of rheumatism at a comparatively small expense after doctors and other medicines had utterly failed to give him even a fair measure of relief. It is obvious therefore that if Dr. Williams' Pink Pills are given a fair trial they are sure to bring relief and a cure. Every box of the genuine Pink Pills has the trade mark on the wrapper around the box, and the purchaser can protect himself from imposition by refusing all others. Sold by all dealers at 50 cents a box or six boxes for $2.50.

CAN THIS BE TRUE?

It is Claimed in France That the Count of Turin Wore a Coat of Mail During the Duel.

The Marquise de Fontenoy writes: The Count of Turin, nephew of King Humbert of Italy, and who has hitherto figured as honorary captain of the Prussian crack regiment of cuirassiers of the guard, has just been promoted by Emperor William to the rank of lieutenant-colonel of that corps. The Emperor selected this peculiar method of expressing his satisfaction of the Count's conduct in fighting Prince Henry of Orleans.

It is an exceedingly unfortunate nomination, from an Italian point of view, and calculated to annoy the Italian Cabinet, for it has served to revive the unjust rumors current in the French press to the effect that the Count had worn a thin mail vest beneath his white shirt. The assertion that Prince Henry's rapier had its point so badly bent and twisted by a mere trousers button of the Count's is treated as ridiculously incredible. The French newspapers unite in exclaiming that in view of the suspicions that prevail the Count's appointment as a lieutenant-colonel of a regiment of cuirassiers is peculiarly fitting.

A Place to Crawl Into.

A Toronto despatch to The New York Journal states that Postmaster-General Mulock is one of the financial backers of the new roller boat that was launched at Polson's ship yard this week. A wag stated to The World last night that the "farmer" representative in the Laurier Cabinet evidently wanted something to crawl into and hide when Tarte "busts" the Government.

Dyspepsia or Indigestion is occasioned by the want of action in the biliary ducts, loss of vitality in the stomach to secrete the gastric juices, without which digestion cannot go on; also being the principal cause of headache. Parmalee's Vegetable Pills, taken before going to bed for a while, never fail to give relief, and effect a cure. Mr. F. W. Ashdown, Ashdown, Ont., writes: "Parmalee's Pills are taking the lead against ten other makes which I have in stock." ed

Baptist Missions.

At the meeting of the Baptist Foreign Mission Board yesterday, Rev. A. B. Reekie, B.A., was appointed missionary to Bolivia, a new mission to be opened under the Canadian Baptist Convention. Mr. Reekie, having visited there last year, reported strongly recommending the founding of a mission in that country, and volunteering to take charge of it. He will probably leave for Bolivia about November.

Your American visitors will want American lager; the only perfect American lager is Pabst's, sold by all first-class hotels and wine merchants. 246

Chapleau Not a Dead Politician.

Quebec, Sept. 10.—Hon. J. A. Chapleau, Lieutenant-Governor of this province, announced on his recent trip to Salem, Mass., that he will re-enter politics after his term expires in December next.

BEAUTY

Ladies all over the world express daily their gratification at the grand results obtained by the use of Dr. CAMPBELL'S SAFE ARSENIC COMPLEXION WAFERS & FOULD'S ARSENIC SOAP, the only real true beautifiers in the World. Guaranteed perfectly harmless. They remove permanently all facial disfigurements, such as Pimples, Freckles, Moth, Blackheads, Redness, Oiliness, Sunburn, Tan, and Eczema. Wafers, by mail, 50c. and $1 per box, 6 large boxes, $5. Soap, 50c. per cake. Address all orders to H. B. FOULD, 144 Yonge St., Toronto. ~SOLD BY DRUGGISTS EVERYWHERE.~

INLAND NAVIGATION.

NIAGARA FALLS LINE

TORONTO EXHIBITION.

Special Daily Excursions BY STR.

EMPRESS and G.T.R.

BUFFALO AND RETURN . . $2.00

N. FALLS AND RETURN . . $.125

ST. CATHARINES AND RETURN 75c

Steamer leaves Geddes wharf, west side Yonge St., at 7.40 a.m. and 3.20 p.m. Tickets at all G.T.R. principal ticket offices and on wharf.

Niagara Falls Line.

EMPRESS OF INDIA

and G.T.R. System.

Daily at 7.40 a.m. and 3.20 p.m. for ST. CATHARINES, NIAGARA FALLS, BUFFALO, ROCHESTER and All Points East.

Tickets at all G.T.R. and leading ticket offices and on wharf.

Niagara Falls Line

CHANGE OF TIME.

On and after Tuesday, September 14, the 7.40 a.m. trip of the steamer Empress of India will be discontinued, as also the night trip arriving here at 9.40 p.m.

Single trips will continue till about October 15th. 561

TORONTO EXHIBITION

Str. GARDEN CITY

Every Monday, Wednesday and Friday at 5 p.m. for Whitby, Oshawa, Bowmanville and Newcastle. Round trip only 50c, good return any trip.

Every Tuesday, Thursday and Saturday at 5 p.m. for Port Hope, Cobourg and Lakeport. Round trip only $1.00, good return any trip.

ST. CATHARINES AND RETURN ONLY 50 CENTS

Saturday Afternoon at 3.20 O'Clock BY THE PALACE STEAMER EMPRESS OF INDIA.

Tickets for sale at principal ticket offices and at the wharf. 56

NIAGARA RIVER LINE

CHANGE OF TIME.

Commencing Monday, September 13,

Trip Leaving Toronto at 9 a.m. Will be Discontinued.

Also trips leaving Queenston 7.15 p. m, Lewiston 7.30 p.m., and Niagara-on-the-Lake 7.50 p m.

Other trips will continue as at present until further notice.

JOHN FOY, Manager.

RICHELIEU and ONTARIO NAVIGATION CO.

Steamers for Thousand Islands and Rapids, to Montreal, Quebec and the Saguenay, leave Toronto at 2 p. m. daily (Sundays excepted). Special low rates by steamer Hamilton, which leaves Hamilton every Monday at noon, and Toronto at 6 p.m., for Bay of Quinte, Montreal and way ports.

For tickets, staterooms, etc., apply to Joseph F. Dolan, District Passenger Agent, 2 King-street east, and for freight to D. Milloy & Co., Yonge-street Wharf (east side). 246

Hamilton Steamboat Company LIMITED.

CHANGE TIME TABLE. ONE TRIP DAILY.

Leave Hamilton 8 a.m., Toronto 4.30 p.m. Saturday to Monday Excursions 85c. for round trip, good going on Saturday and returning following Monday.

NIAGARA RIVER LINE

Steamers Chippewa, Corona and Chicora.

SPECIAL EXCURSIONS | TORONTO FAIR, AUG. 30TH TO SEPT. 11TH.

Niagara Falls and Return..... $1 25

Buffalo and Return..... 2 00

TICKETS GOOD TWO DAYS.

Choice of New York Central & Hudson River Railway, Gorge Route, Niagara Falls Park & River Railway or Michigan Central.

NIAGARA RIVER LINE

Last Trip of Steamer Chippewa

For Season of 1897

Saturday, September 11th.

Leave Yonge-street Wharf 2 p.m.

Niagara, Lewiston or Queenston and return..... 75c

Change of Time.

STEAMER GREYHOUND

Leave Oakville 8 a.m. daily.

Leave Toronto 5 p.m. daily.

Tickets at office on Milloy's Wharf.

Tele. 2553.

STEAMER LAKESIDE

—DOUBLE TRIPS—

Leaving Toronto at 11.30 a.m. and 7 p.m.; leaving St. Catharines at 8 a.m. and 3.30 p.m. Fare: Single, 50c; return, 75c. Good until Sept. 13th.

Tickets at all principal offices and on wharf.

D. MILLOY & CO., Agents.

N.B.—Boat leaves Toronto Wednesday and Thursday, 8th and 9th, at 11 p.m., instead of 7 p.m.

Cucumbers and melons are "forbidden fruit" to many persons so constituted that the least indulgence is followed by attacks of cholera, dysentery, griping, etc. These persons are not aware that they can indulge to their heart's content if they have on hand a bottle of Dr. J. D. Kellogg's Dysentery Cordial, a medicine that will give immediate relief, and is a sure cure for all summer complaints. ed

PASSENGER TRAFFIC.

WHITE STAR LINE

NEW YORK TO LIVERPOOL, Calling at Queenstown.

S.S. Teutonic.....Sept. 15th, noon.
S.S. Britannic.....Sept. 22nd, noon.
S.S. Majestic.....Sept. 29th, noon.
S.S. Germanic.....Oct. 6th, noon.

Superior second cabin accommodation on Majestic and Teutonic. For further information apply to Charles A. Pipon, Gen. Agent for Ontario, 8 King-street east, Toronto.

DOMINION ROYAL MAIL STEAMSHIPS

Liverpool Service.

Steamer.	From Montreal.	From Quebec.
Labrador	July 31, daylight.	Aug. 1, 9 a.m.
Vancouver	Aug. 14, daylight.	Aug 15, 9 a.m.
Scotsman	Aug. 28, daylight.	Aug. 28, 2 p.m.
Labrador	Sept. 4, daylight.	Sept. 5, 9 a.m.

Cabin, $52.50 to $80; second cabin, $34 to $35.25; steerage, $22.50 to $23.50. Midship saloons, electric light, spacious promenade decks.

A. F. WEBSTER, King and Yonge-streets.

D. TORRANCE & CO., Gen. Agents, Montreal. 246

BEAVER LINE TO LIVERPOOL

Lake Winnipeg .. .. ..Aug. 28, daylight
Lake Huron .. .. Sept. 1, daylight
Lake Ontario .. ..Sept. 8, daylight
Lake Superior .. ..Sept. 15, daylight
Lake Winnipeg .. .. ..Sept 29, daylight

Passage rates extremely low. First cabin, $47.50 to $60; second cabin, $34; steerage, $22.50. For passage apply to S. J. Sharp, 65 Yonge-street; R. M. Melville, cor. Adelaide and Toronto; Barlow Cumberland, 72 Yonge-street; Rochison & Heath, 60½ Yonge-street; N. Weatherston, Rossin House Block, and for freight rates apply to S. J. SHARP, Western Freight and Passenger Agent, 65 Yonge-street.

D. W. CAMPBELL, General Manager, Montreal.

Winter Rates Now in Force

.....TO.....

Liverpool, London, Londonderry and Glasgow

.....VIA THE.....

Allan, Beaver, Anchor or Allan-State Lines.

SPECIAL TOURS TO EUROPE AND SOUTHERN STATES.

S. J. Sharp, 65 Yonge St

R. M. Melville,

General Steamship and Tourist Tickets issued to all parts of the World.

Cor. Toronto and Adelaide-Sts.

Opp. General P. O. Tel. 2010.

NIAGARA FALLS PARK & RIVER RY. THE CANADIAN SCENIC ROUTE.

Connecting at Queenston with the Niagara Navigation Co'y.

This line is world-renowned for its beautiful scenery and the magnificent views it affords of the Rapids, Whirlpool and Falls. Special rates to excursion parties. C. C. Harbottle, Passenger Agent, northeast corner King and Yonge-streets.

NOTICE!

Leave your order for Transfer of Baggage at Verral order and checking office,

2 KING ST. EAST.

Baggage checked at residence to destination. 246

GRAND TRUNK RAILWAY SYSTEM

FORT ERIE Jockey Club Fall Races

FORT ERIE, ONT.

SEPTEMBER 6th TO 22nd, 1897, INCLUSIVE.

Single first-class fare and one-third for round trip tickets to either Fort Erie, Ont., or Buffalo, N. Y.

Tickets good going from Sept. 6 to Sept. 22, 1897, inclusive, valid to return within six (6) days of date of sale.

Grand Opening of The New Single Arch Steel Bridge over the Niagara River at Niagara Falls on Thursday, Friday and Saturday, September 23rd, 24th and 25th, 1897.

TORONTO—3 HOURS—BUFFALO

BLACK DIAMOND EXPRESS.

Tickets and all information at Grand Trunk Offices—1 King-street west, Union Station, North and South Parkdale, Queen-street east.

CANADIAN PACIFIC RY.

Central Canada Fair, Ottawa.

Return tickets will be issued, Toronto to Ottawa, as follows:

Sept. 20 for $5.35.
Sept. 18 to 24 for $7.85.

All tickets good for return until Sept. 27, 1897.

Proportionate rates from stations east of Toronto.

Western Fair, London, Ont.

Return tickets will be issued from Toronto to London as follows:

September 14th and 16th for $2.50.
September 15th to 17th for $3.40.

All tickets good for return until Sept. 20, 1897.

A harvest excursion to Manitoba and the Canadian Northwest will be run on Sept. 14. Good for return until Nov. 13, 1897.

Full information from any Canadian Pacific Railway agent or C. E. McPherson, 1 King-street east, Toronto.

SUMMER HOTELS.

ST. DENIS: Broadway and 11th Sts., NEW YORK.

Opposite Grace Church.

EUROPEAN PLAN.

In a modest and unobtrusive way there are few better conducted hotels in the metropolis than the St. Denis.

The great popularity it has acquired can readily be traced to its unique location, its home-like atmosphere, the peculiar excellence of its cuisine, and its very moderate prices. 246

WILLIAM TAYLOR & SON.

MEDLAND & JONES.

General Insurance Agents. Mail Building

TELEPHONES { OFFICE, 1067. MR. MEDLAND 2022. MR. JONES, 5023.

Companies Represented:

Scottish Union & National of Edinburgh.
Insurance Company of North America.
Guarantee Company of North America.
Canada Accident Assurance Co. 246

Made on Honor and sold on their merits. The proof of this lies in the offer we make.

Boeckh's Brooms

are to satisfy you in every way or your dealer is to give you back your money.

If YOUR DIGESTIVE POWERS ARE DEFICIENT you need something now to create and maintain strength for the daily round of duties.

Take the Pleasantest of Malt Beverages,

John Labatt's Ale and Porter

They are PURE and WHOLESOME and will do you good. TRY THEM. For sale by all Wine and Liquor Merchants.

JAMES GOOD & CO., COR. YONGE AND SHUTER STS.

TELEPHONE 424. WHOLESALE AGENTS

Best Quality Coal and Wood Lowest Prices

OFFICES:

20 King-street W.
409 Yonge-street.
793 Yonge-street.
573 Queen-street W.
1352 Queen-street W.
202 Wellesley-street.
306 Queen-street E.
419 Spadina-avenue.
Esplanade-street, near Berkeley-street.
Esplanade, foot of West Market-street.
Bathurst-street, nearly opposite Front-street.
Pape and G.T.R. Crossing

ELIAS ROGERS & CO.

COAL AND WOOD.

BEST PITTSTON COAL $5.50 per ton.

	Per Cord.
Best Beech and Maple	5.00
No. 2 Wood	4.00
No. 1 Pine	4.00
Dry Pine Slabs	3.00

If cut and split 50 cents extra.

CONGER COAL C'O'Y Limited.

OFFICES:
6 KING STREET EAST
364 YONGE STREET
790 YONGE STREET
200 WELLESLEY STREET
COR. SPADINA AV. AND COLLEGE ST.
DOCKS, FOOT OF CHURCH STREET
BRANCH YARD, 737 to 741 QUEEN ST. W
" COR. BATHURST & DUPONT STS
" TORONTO JUNCTION

Great Expectations

May or may not be realized, Things up in the Klondike are mighty uncertain. There's no uncertainty though about the quality of our coal. Increased tonnage each year is ample proof for that. Special inducements for your winter supply if taken in now.

PEOPLE'S COAL CO.

6246 PHONES 2246, 2349, 1310, 4048.

Best Quality Coal and Wood

LOWEST PRICES.

Hardwood, per cord	$5.00	Stove,	At Lowest Prices.
Hardwood, cut	5.50	Nut,	
No. 2 Wood	4.00	Egg	
No. 2 Wood, cut	4.50	Grate,	
Pine	4.00	Pea,	
Pine, cut	4.50		
Slabs	3.00		

WM. McGILL & CO.

Head Office: Corner Bathurst St. and Farley avenue. Branch Office: 429 Queen St. W Phone 5393.

Long Hardwood	5.00	per cord
No. 2	4.00	"
Pine	4.00	"
Slabs	3.00	"

Cutting and Splitting 50 Cents Extra.

P. BURNS & CO.

Phone 131. 38 King-street E.

SUBSCRIBE FOR ..... THE WORLD

HAMILTON NEWS

DOMINION TRADES CONGRESS

Will Be Royally Entertained Next Week.

A BOAT TRIP TO THE BEACH

Back By the Radial Road and Then to the Mountain Top.

A Public Meeting and a Banquet Are Also in the Program—Carpenters Want Contractor Dowrie to Raise Wages—Close of the Meeting of Letter Carriers—Royal Hotel Matters Considered by the Creditors—General News Notes From the Sister City.

Hamilton, Sept. 10.—(From The World's Staff Correspondent.)—The Trades and Labor Council to-night drew up the program for the entertainment of the Dominion Trades Congress, which meets in this city next Monday. The program includes a trip on the Bay to the Beach, back on the Radial Road up the incline railway to the Mountain, where an enjoyable time will be spent on Tuesday; a public meeting in the Association Hall on Wednesday evening and a banquet on Thursday evening, to which the Mayor and City Council will be invited. Some sixty delegates are expected.

A committee reported that Hon. J. M. Gibson and J. T. Middleton, M.L.A., had promised to use their influence with the Department of Agriculture to enforce the Factory and Shops Acts.

On behalf of the cigarmakers the council was thanked for their efforts to assist in terminating the strike in the factory of Milligan & Company, Toronto.

The Carpenters' Union will call on the City Council to enforce the payment of $2.25 a day to a man employed by D. Dowrie on the Jubilee Hospital wing. Mr. Dowrie's tender was exceedingly low, and his workmen have been receiving but $1.75 per day.

An Enjoyable Reunion.

The Young People's Society of Wesley Methodist Church held an enjoyable reunion this evening at the church parlors. President P. F. Griffin gave an address of welcome. A capital program of music was contributed by Miss Holman, Miss Walton, Mrs. Griffin, Miss Hill and the Sunday school orchestra.

Hit by a Stone.

H. Martin, secretary of a S.O.E. Lodge, had his nose badly cut with a stone last night, flung by a gang of toughs, who had been disturbing a social near the corner of King William and Wellington-streets.

An Explanation.

Editor World: My attention has just been drawn to the following item, which appeared in the Hamilton correspondence of your paper on the 31st August last: "The stonecutters on the new Spectator building quit work this morning on the ground that they could not get their wages from sub-Contractor Webb. Some 20 workmen on the Sun Life Assurance building threw down their tools in sympathy." This statement is untrue and misleading. I am chief contractor over both The Spectator and the Sun Life buildings. One of my sub-contractors on The Spectator building authorized me, in writing, to pay to three men whom he had working on the building $25 each on account of their wages. These men declined to accept this sum, claiming there was a larger balance due to them, and they stated to some of my men who were working on the Sun building that I had assumed their wages and refused to pay them. At this time I had no men working on The Spectator building. The men on the Sun building stopped work for four hours, until they enquired into the facts, and I satisfied them without any trouble that I had not assumed the paymnt of these men's wages, and that I had offered to pay them all that I had any authority to pay to them, and they immediately went back to work, where they have continued ever since. There is not, and has not been, any trouble between me and my men.

Hamilton, Sept. 8. George T. Webb.

LETTER CARRIERS' UNION.

The Proceedings Brought to a Close—Election of Officers.

Hamilton, Sept. 10.—(Special.)—The Letter Carriers' Union of the Dominion brought their session to a close to-day, Mr. F. George of Ottawa presiding. The following were elected officers: President, E. Rolston, Hamilton; vice-president, G. Lefebvre, Montreal; secretary, A. MacMordie, Toronto; treasurer, R. Wilkinson, Quebec; second vice-president, J. Wilson, Hamilton; auditors, W. J. Mankey and J. Davis, Toronto. The finances of the society are flourishing.

Mr. Griffiths Assigns.

Mr. J. B. Griffith, manager of the Street Railway, assigned this morning for the benefit of his creditors, to Assignee F. H. Lamb. The creditors are assured by hypothecated shares in the street railway. There was a rumor on the streets that the company had gone under, but this was dispelled by enquiries at the solicitor's office.

Royal Hotel Creditors.

A meeting of the creditors of Thomas Hood, proprietor of the Royal Hotel, was held this afternoon. The nominal assets are placed at $16,381.42, and the liabilities $1100 less. The preferred liabilities are rent due, $3969; taxes, $1244.68; wages, $1233; chattel mortgage, $640; other liabilities, $6545. Inspectors were appointed and the meeting was adjourned until next week. The inspectors appointed are James M. Lottridge, St. Clair Balfour, John White.

The Spinning Wheels.

The Spinning Wheel Club, the aristocratic bicycle organization of the city, gave a very successful at home at the club's cottage, Van Wagner's Beach, this evening. The coast shore was beautifully lit up with colored Bengal lights and a monster bonfire, whose purple flames revealed a gay group of brightly attired riders.

Two young darkies played mandolin music here and there was an excellent banquet of Edwards' catering. Among those present were President Mrs. Simonds, Mrs. Frank Mackelcan, Mrs. A. Murray, Mrs. Travers, Miss M. Bell, Mrs. and Miss Hendrie, Miss Lottridge, the Misses Roach, Mrs. Jones, Mr. and Mrs. Briggs, the Misses Briggs, Miss Leggat, the Misses McKenzie, the Misses Macdonald, Miss Findlay, the Misses Dunlop, Mr. and Mrs. W. Mills, Mr and Mrs. R. Hobson, Mr. and Mrs. Worthington and Miss May Mills.

Personal and General.

Mrs. Murray Pettit, wife of the well-known County Councillor, died this morning in the city from inflammatory rheumatism.

George Washington, a colored citizen of Brantford, who jabbed a knife into William Eddy of this city, in the course of a dispute over the relative merits of Hamilton and Brantford girls, was fined $10 by Magistrate Jelfs to-day.

Mr. W. H. McMeakin, late of A Co. 13th, and Mr. J. Wheeler left Hamilton yesterday for permanent residence in the States.

Mr. William Boyd, vice-president of the Powell Iron and Steel Company, Pittsburg, Pa., and Mrs. Boyd are guests of Mr. P. M. Banker.

The thermometer registered 92 degrees in the shade at 2 this afternoon.

Grimsby and Stony Creek fruit shippers despatched over 40 tons of fruit yesterday over the H. G. & B. Railway for points in Manitoba and Quebec.

HAD A WILD TIME.

Mob Broke Up a Wedding Festival and Cake Walk, Stole the Cake and Did Damage to Property.

Hamilton, Sept. 10.—(Special.)—The advertised colored wedding and cake walk at the Brant House, Burlington, to-night, was the cause of the biggest and wildest time that the village has known for a long time. The young couple who chose this auspicious occasion for marriage were Miss Nettie Casey and John Stanley of St. Catharines. They engaged Rev. Mr. Logan to tie the knot and placed themselves in the hands of Prof. Campbell, a pool-room attendant, who was to be master of ceremonies. A crowd of some 2000, however, chiefly from Hamilton, got impatient at the opening delay, and, breaking down the barriers, mobbed the professor, broke all the doors and windows, stole the 40-pound cake ornamented with dice and a deck of cards, and cut the top out of the professor's plug hat. He was rescued by the police and taken home crying. The bridal party vanished unmarried, and Mrs. Campbell fainted on the way home and had to be removed in a cab. Not even the gate receipts are left to the discomforted professor, for Printer Martin attached them for his printing bill.

FORTUNE IN HIS MOTHER'S BIBLE.

How Frederick W. Whitehead Proved His Identity and That He Was Heir to a Fortune.

New York, Sept. 10.—Frederick W. Whitehead, porter at 8 Fulton-street, has fallen heir to a fortune in England.

The amount of the inheritance is said to be $117,000 and to have been left by a maiden aunt. Whitehead, who is about 35 years old, is a native of Manchester. His parents were well-to-do people in that city. His aunt was very fond of him and kept him liberally supplied with pocket money.

Young Whitehead, when about 25 years old, sailed for this country. His aunt gave him money to pay his passage and to support himself in America while looking for work. He brought with him several mementos of his English home, but the one he prized most was a little Bible in which his mother had written her name.

His money, so the story goes, gave out, soon after his arrival here, and, as he had no trade, he became a clerk in a grocery store. Somehow his letters did not reach his aunt, and, for years he did not hear from her. After working in various stores Whitehead got employment as a porter.

Two months ago a law firm in this city looked him up and informed him that one Frederick W. Whitehead had been left a fortune by an aunt who had died in Manchester eight months ago. Whitehead was asked to call at the office of the law firm with proofs of his identity. As a result of his first visit he was given $500 for expenses. When he called again he took with him the little Bible he had preserved for so many years, turned to the fly leaf on which his mother's name was written and showed it to the lawyers. This proof was considered sufficient and the firm gave him $2500 more, promising that a like amount would be paid every six months until such time as two other nephews came of age, when the big estate would be divided in accordance with the terms of the will.

Whitehead was found yesterday afternoon busy weighing groceries.

"It's nobody's business but my own," he said, "and I refuse to discuss it. All the year I was struggling and the public was not interested in my welfare, why should it interest itself now? Besides, the amount is grossly exaggerated. Do you suppose if I were left such a big sum I should be working here now?"

How Worry Affects the Brain.

Modern science has brought to light nothing more curiously interesting than the fact that worry will kill. More remarkable still, it has been able to determine, from recent discoveries, just how worry does kill.

It is believed by many scientists who have followed most carefully the growth of the science of brain diseases, that scores of the deaths set down to other causes are due to worry, and that alone. The theory is a simple one—so simple than anyone can readily understand it. Briefly put, it amounts to this: Worry injures beyond repair certain cells of the brain, and the brain being the nutritive centre of the body, the other organs become gradually injured, and when some disease of these organs, or a combination of them, arises, death finally ensues.

Thus does worry kill. Insidiously, like many another disease, it creeps upon the brain in the form of a single, constant, never-lost idea; and, as the dropping of water over a period of years will wear a groove in a stone, so does worry gradually, imperceptibly, but no less surely, destroy the brain cells that lead all the rest—that are, so to speak, the commanding officers of mental power, health and motion.

Worry, to make the theory still stronger, is an irritant at certain points, which produces little harm if it comes at intervals or irregularly. Occasional worrying of the system the brain can cope with, but the iteration and reiteration of one idea or a disquieting sort the cells of the brain are not proof against. It is as if the skull were laid bare and the surface of the brain struck lightly with a hammer every few seconds, with mechanical precision, with never a sign of a let-up or the failure of a stroke.

Just in this way does the annoying idea, the maddening thought that will not be done away with, strike or fall upon certain nerve cells, never ceasing, and week by week diminishing the vitality of these delicate organisms that are so minute that they can only be seen under the microscope.—Pharmaceutical Products.

An Invocation.

Come on, O glad millennium of times serene and bright,
And melt to gold the manifold and twinkling stars of night;
Let every storm rain riches and every lily's stem
Be bent with glittering dewdrops, and every drop a gem!

Come on, O glad millennium of times unknown before,
When the sea shall spray its plenty of pearls along the shore!
When darkest night is kissed to light and in the morning gleams
We front a smiling future and realize our dreams!

Come on, O glad millennium, and kiss to bloom the dells,
And shake the sweetest music from the tingling, jingling bells!
Let every storm rain riches, and every star o' night
Roll down its golden treasure from happy hills of light!

Come on, O glad millennium! The weary world awaits
With many a rosy garland of welcome on her gates!
Make diamonds of the daisies, while every lily's stem
Is bent with glittering dewdrops, and every drop a gem!

—Frank L. Stanton in Atlanta Constitution.

Charged With Stealing a Ride.

Ferdinand Tinsley, William Tinsley and Richard Donoghue were taken to police headquarters at midnight by G. T. R. Constable Moss, who caught them stealing a ride on a train at Brampton. The Tinsley boys are each said to have a bad record with the police.

The Tecumseh team went to Ottawa last night to play the Capitals. President Dan Rose says they are not in very good form, having had no practice since their last Saturday game

EMPEROR WILLIAM'S WAY.

Some Good Stories About the Kaiser.

HE'S SOMETIMES VERY KIND

His Majesty's Consideration for An American Naval Officer.

Interesting Details About the Revenues and Expenses of the Household of the German Ruler—A Great Traveller—How He Furnished Models for an Artist—William E. Curtis Abroad.

Berlin, Aug. 25.—They call William I. the greis (the old) kaiser; the late Emperor Frederick the weise (the wise) kaiser, and William II. the reise (the traveling) kaiser, for he is very seldom at the palace in Berlin for more than a week at a time. He is a sort of human cyclone. He moves with great rapidity and violence, and does not always give premonitions of his approach. Sometimes the officials of the court receive notice at 10 o'clock at night that their imperial master will start for the other end of the empire at 7 o'clock in the morning, and in the meantime they have to do a hearty lot of hustling to get things ready. A special train must be arranged for and lie on a sidetrack at Potsdam station. The persons who are selected to attend his majesty are to be found and notified, and sometimes it is necessary for a messenger to search all night for them. The officials at his place of destination are sometimes warned and sometimes not.

So restless and sudden an emperor is a very disagreeable person to work for, but William II. does not consider the convenience and the pleasure of other people when an idea enters his mind. Those who have remonstrated with him for this sort of behavior, and no one but his mother and old Prince Bismarck ever dared do so, have been informed that he is a soldier, that the men who attend him are soldiers, and that a soldier's duty is to be always ready for marching orders at any hour of the day or night. There may be some purpose in this peculiar characteristic, but it is generally attributed to the Emperor's impulsiveness. When he concludes to do a thing he does it at once. He takes no time for reflection. If he decides on making a visit to Stettin or Danzic or Dresden, or any other city of the empire, he sees no reason for postponing his departure. He has nothing on hand for the next day, therefore it is well to start at once.

Sometimes Generous.

At the same time the Emperor often shows a generous consideration for the feelings and the pleasures of other people. I heard an incident a day or two ago concerning his courtesy to Lieut. Niblack, the naval attache of the American Embassy. The latter was officially invited to witness a review of the German fleet in the Baltic shortly after his arrival in Berlin, where he was an entire stranger. He presented himself on board the imperial yacht, according to the terms of his invitation, and was courteously received by the German naval officers, but, having no acquaintance on board, there was nothing for him to do but to take a place in the background and wait. An hour or so after the vessel started out to sea the Emperor noticed a quiet, unassuming officer in the uniform of the United States navy standing alone on the deck. He inquired his name and immediately went to him, introduced himself as one gentleman to another in private life, and engaged in conversation. Then he took Niblack's arm and paced the deck for an hour with him, conversing as familiarly as if they had been old friends. At the conclusion of their walk he presented the lieutenant to the officers of the ship and other members of the party, and eventually gave instructions that he should receive special attention, for from that time on the American did not have a moment to himself.

Since this accidental meeting the kaiser has made Lieut. Niblack his friend, and frequently invites him to the palace, where he discusses naval matters with him with the greatest informality.

The Artist's Models.

A year or so ago Prof. Menzel, one of the most famous of German artists, applied to the proper Government official for the privilege of lighting up the music room at Sans Souci, the summer palace of Frederick the Great, in order to make sketches for a historical picture he desired to paint. The official refused permission. He explained that such a liberty could not be allowed; that it never had been and never could be. A few weeks later the Emperor accidentally learned of the incident, and he at once sent an aide-de-camp to inform Prof. Menzel that instructions had been given to the custodian of Sans Souci to light up the music room for his benefit on a certain evening, and that if he could make it convenient to bring his sketching materials at that time he would have the liberty to make as many studies as he liked. The artist expressed his thanks and accepted the invitation.

When he drove up to the portico of Sans Souci on the evening named he was met by a gentleman wearing the costume of the favorite aide-de-camp of Frederick the Great, who escorted him into the palace, where, to his amazement, he found a party of twenty or thirty ladies and gentlemen dressed in the costume of the golden age of Germany, when Sans Souci was the centre of social gayety and of the artistic and literary life of Europe. He was presented to them one after another in the names of the historical characters each represented, and was then informed by the aide-de-camp, who by that time he had recognized as the Emperor himself, that they would sit as his models, in order that his sketches might be accurate and complete. At the close of the evening a supper was served in the dining room of Frederick the Great in a manner that was not only picturesque but absolutely accurate. Before supper, however, at the orders of the Emperor, the ladies and gentlemen posed in the ballroom to represent a party of Frederick the Great's guests dancing a minuet. The artist made elaborate sketches, which are being worked into a historical picture that will have great value.

His Own Boss.

One hears many similar stories of the Emperor's thoughtfulness and generosity. One of the complaints against him has been that he has deprived the Government of the advice and services of the venerable and venerated soldiers and civilians who surrounded his grandfather and created the present German Empire. While it is true that most of the veterans have been retired from active life and their places have been filled with a younger generation, there is abundant evidence that William II. is not without gratitude for the services they have performed in the past. He does not permit Prince Bismarck or any other subject to dictate his policy or interfere with his management of Government affairs, but when the anniversaries of important events in German history come around he seldom fails to send a telegram of congratulation and compliment to the old generals and statesmen who were identified with those events; and he has made a practice of conferring decorations upon the commanders of the German army in the Franco-Prussian War on the anniversaries of the battles in which they participated.

Plays With the Children.

Some time ago a children's party was given at the Potsdam Palace for the little ones of the Emperor's family, in which he took a personal interest. He not only planned but participated in their games, and went down street himself and hired an old soldier who performs on a hand organ in that city to come to the Palace and furnish music for the dancing. There are a dozen military bands in the barracks that surround the Palace, and the Imperial Orchestra, which furnishes music for social functions, is always subject to the Emperor's command, but the novelty of having a hand organ in the house seemed to appeal to the Emperor's sense of humor and the party was a great success.

His Extravagance.

There is complaint among the people here concerning the Emperor's extravagance. His grandfather, William the Great, never received a salary for his services as Emperor. He thought too much of his Imperial dignity to accept compensation. The official relations of the Kaiser are quite complex. The German Empire is a confederation made up of a number of kingdoms, principalities and duchies, and the three free cities of Hamburg, Bremen and Lubeck—29 in all, I believe—and under the constitution, which was written by Bismarck, the King of Prussia, whose subjects compose more than three-fifths of the entire population, enjoys the imperial honor by virtue of his royal office. There is no imperial crown, but the right to have its king bear the title of emperor is the especial privilege of Prussia. The language of the constitution is, "The presidency of the union belongs to the King of Prussia, who bears the title of German Emperor," and thus whoever occupies the Prussian throne exercises the functions of Emperor.

In foreign affairs he acts as the representative of the confederated government, has the personal direction of military matters, declares war, with the approval of the Bundesrath, which is composed of diplomatic delegates representing the subordinate powers, and executes all laws that concern the general welfare. As Emperor he has no veto, but as King he has a very extensive veto. As Emperor he is supposed to consult the wishes and the opinions of the subordinate sovereigns, and he supervises his own administration as King of Prussia as he supervises the administration of the King of Saxony or the Duke of Baden. In fact his functions as Emperor and as King are so interwoven that it is difficult to distinguish them but this complex state of things is not so confusing to the Germans as it is to foreigners, for it is really a case of one man holding two offices, as if President McKinley also continued to be the Governor of the State of Ohio.

Expenses of the Royal Court.

Until William II. ascended the Imperial throne the expenses of the court were all paid from the Prussian treasury, and the same appropriation for the royal household was made annually for 69 years. One year after he was enthroned, however, the present Emperor submitted a memorandum to the Reichstag setting forth that it was impossible for him to live in a manner befitting his station upon that allowance, and contributions were assessed upon the subordinate states. Since then there have been several additions to the Imperial chest to maintain the palaces, the yachts and other costly luxuries of the young Emperor, and the contribution of the other kingdoms and duchies now amounts to 8,000,000 marks, or $2,000,000 a year, which brings his official income to the sum of 18,929,966 marks, or nearly $5,000,000.

Every three months one-fourth of this sum in gold in carts is carried from the Treasury in Berlin to the office of the Minister of the Imperial Household, and on the second day after that all of his dependents receive their stated compensation, which is fixed by a Board of Control more or less under the personal supervision of the Emperor.

The Kaiserin was a penniless bride, and contributed nothing to the wealth of the Imperial family. Her father was the late Duke Frederich of Schleswig-Holstein-Sonderburg-Agustenburg, one of the subordinate States, a man of excellent lineage but little property, and therefore she has no income of her own, but has a number of poor relations who must be taken care of. The Kaiser allows her $250,000 a year for her wardrobe, her charities, the allowances to her family and other expenses. Of this sum $62,500 is handed over each quarter to her chamberlain, who pays her bills and accounts to the Minister of the Household for the expenditure of the money. The personal expenses of the Empress are comparatively small. She does not spend for herself and her children as much as many mothers in America, and, although the number of her dependents is large, their allowances are small. Her chamberlain receives a salary of only 10,000 marks, or $2000 a year; her secretary 8000 marks, and the rest of the attaches of her household are paid in proportion; but they are allowed to live in the palace with their families, and all their living expenses are paid.

The Emperor himself is, no doubt, extravagant and thoughtless in the expenditure of money. He has no fixed allowance, but when he needs funds he sends an aide-de-camp to the Minister of the Household to get what he wants, and it has to be provided in some way or other. He allows his mother $200,000 a year to keep up her establishment, and his brother Henry $100,000, and each of his other brothers and sisters a corresponding amount.

The Emperor's Servants.

There are 1500 people upon the Emperor's list of employes, including 350 female servants, who are engaged in looking after the 22 royal palaces and castles that belong to the crown. Their wages are small. The women receive not more than $12 a month and the menservants, who number over 500, from $15 to $25 a month. Most of the palaces and castles are in a sad state of decay. The Emperor himself seldom uses more than three or four of them. The rest are occupied by his relations and dependants, who number a hundred or more, and are nearly all supported from the royal purse. His private fortune is estimated at $25,000,000, the greater part of which is represented by landed estates. He has 48 farms, 14 forests, 8 vineyards and owns the royal porcelain factory near Berlin, but his revenues from this property do not amount to more than $1,000,000 a year. The income from several of the estates goes directly to his brothers and sisters. Prince Leopold, a second cousin, is much richer than the Emperor. His wealth was inherited from his grandfather, Prince Carl, a brother of the old Emperor William, who was a miser and a keen business man and amassed an enormous fortune.

In addition to this income the Kaiser draws full pay and allowances for all the titles he assumes, both civil and military. He can add to his income at any time by creating himself a duke or a baron or by appointing himself general of an army corps or colonel of several German regiments, and holds honorary commissions in the armies of England, Austria, Russia and Belgium. He is also an admiral of the German fleet and has just been made an admiral in the Russian navy, for which he draws full pay and allowances.

GAME IN THE YUKON REGION.

There Is But Little Where the Miners Are, Though It Is Plentiful 500 Miles Away.

It is not necessary for everybody to feed on dog meat on the Upper Yukon River and in the vicinity of the Klondike gold field in winter, as a member of the members did. He refused the dish, but at the same time he acknowledged that more than once after food had been thrown to the dogs, literally speaking, he had snatched it away from them before they could eat it. Fish which small worms had appropriated to themselves he did not hesitate to eat, he said, and was glad to get it.

That is one of the great troubles which will be encountered by persons visiting the gold field. The further up the Yukon one travels the scarcer becomes the food supply, until, in the Klondike region and thereabouts, it ceases almost entirely. There is practically no large game, with the exception of a few moose and reindeer, which have become separated from the rest of the herd and wandered out there. So that prospectors who intend visiting the field should not rely in the least on the resources of the country to feed them. There may be a few rabbits, ducks and geese in the spring, which disappear very quickly. These are not sufficient to supply even the wants of the few natives who wander nomadically about the region.

Lower down the Yukon at certain seasons of the year there is abundance of game, probably from 400 to 500 miles from the Klondike River. The moose is about the largest of the mammals, while reindeer is fairly plentiful. As the population has increased the game has correspondingly decreased, and in the winter the Indians there have a hard time securing food, as they are very improvident. During the season when it is abundant they never think of laying by a supply. There are beavers on the streams and various kinds of deer, bear and caribou. In the winter months these go south and disappear almost entirely. The polar bear is found several degrees further north, never appearing in that vicinity.

In the mountain streams which feed the Yukon River, up toward its head, near the Kathul Mountain, there are mountain trout of good size and flavor. Many of these streams dry up in winter, as they are fed by glaciers, which, of course, in cold weather are frozen entirely. The salmon is found in the Yukon, but only lower down, toward St. Michael. Occasionally they are caught high up the Yukon, but the water is rather cold for them. There is a sort of fish known as the whitefish which is found near the Klondike River, and is said to be excellent eating. It ranges in size about the same as our black bass, and is one of the chief mainstays of the Indians. In winter, if it is not too cold, holes are cut in the ice, and the fish pulled out by means of bone hooks. They are more plentiful than any other kind, and the ice-cold water appears to be their natural habitat.

Early in the spring water fowl, such as ducks, geese and swan, put in an appearance, but they do not tarry long, and wend their way after a stay of only a few days. They are very plentiful when they do appear, and the natives kill them by hundreds. The trouble is, however, that things of the kind do not last as they do in warmer climates.

Reindeer formerly were seen in very large numbers on the Yukon, some two or three hundred miles from where the Klondike flows into it, and a gentleman who spent two or three winters there several years ago stated to the reporter that he had seen a herd of at least 5000 cross the river on the ice in one day. He also saw moose and caribou in herds of large number, but such an occurrence is an unusual rather than a common one.

Klondike would-be prospectors should bear in mind the fact that in that region, where game is scarce, the appetite is something wonderful. All kinds of food are eaten with relish, particularly anything that has fat or grease about it. The sharp air increases hunger nearly a hundred-fold, and it is necessary to have plenty of provisions in order to withstand the temperature of sometimes as much as 68 degrees below zero. Persons who have passed the winter there state that it is much better not to touch alcoholic liquors, as the after effects from indulgence in them are much worse than any benefit which may be derived from the temporary stimulation.

Tea is considered one of the best things which can be taken, and it is drunk in large quantities, strong and hot as possible. This seems to keep the heat in and the cold out better than anything else. All kinds of canned goods are excellent, and dried fruits or lime juice should be included in every bill of fare, as scurvy is prevented by making use of them. It is necessary to make use of large quantities of salt meats, which produce the disease.

It is believed by travelers up the Yukon River that vegetables which grow rapidly could be raised profitably in the summer months. Potatoes, it is thought, could be brought to fruition without trouble, and turnips also. The latter have been raised successfully by missionaries 400 or 500 miles or so from the source of the river. The sun there is said to have very strong power in the three or four months of summer, and in the hothouses lettuce and other vegetables could be raised easily.—Washington Star.

Panama Canal's Condition.

The British Consular officers at Panama and Santa Martha describe in their last reports the present condition of the work on the canal across the isthmus and of the railway connecting the Atlantic with the Pacific. The new canal company, formed in Paris in 1894, to continue and complete a 10-lock canal rising to a maximum altitude of 133 feet 8 inches, in place of the original sea-level scheme of M. De Lesseps, has made good progress with the small capital at its disposal, and the reduced canal trough, or cunette, in the Emperador and Culebra sections is now assuming definite proportions. Although the end in view was the final completion of the canal, it could hardly have been supposed that this great undertaking could have terminated and the canal be opened for maritime traffic with only £2,500,000, of which only about half was to be spent on the canal proper. The work is of a purely experimental character, in order to demonstrate that a lock canal is feasible. It consists of a watercourse 98½ feet wide at the surface, with half that width of bed. About £60,000,000 have been raised since the inception of the scheme, 16 years ago, for the purpose of the canal, and have been spent in one way or another.—The London Times.

FOOTBALL KICKS.

The Wellingtons will practise at 3.30 to-day on the old Rosedale athletic grounds. A good turnout is requested.

The old Athletic Football Club will come to the front this fall with a few new members—two from Chicago and one from Hamilton and one from Ottawa—and it is expected that all the old members will help to push the team along to win the pennant this fall. Football players are invited to the field for practice at the corner of Gladstone-avenue and Dundas-street, commencing Monday next. The weekly practice will be Monday, Wednesday and Friday evenings, and also Saturday afternoons, when not playing.

Lord Kelvin.

Lord Kelvin writes that he will be in New York en route to England about Oct. 1. The electrical fraternity of New York will welcome the opportunity to pay their respects to this most eminent scientist.—Electrical Review.

Rich Styles for Fall Suits.....

We have just received another large importation of New Fall Suitings direct from the most famed cloth centres of Great Britain.

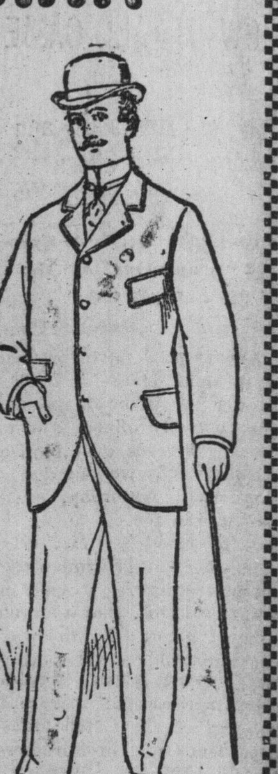

HARRIS' SCOTCH TWEEDS
SAXONY WOOL SCOTCH TWEEDS
SCOTCH CHEVIOTS, VICUNAS
VENETIANS, CASSIMERES
MALONY'S IRISH SERGES

in all the most beautiful shades and colorings.

Men's Fashionable Business Suits 12.75

And the fewest possible dollars more for the dressier clothes.

Men's Very Fine West of England Worsted Trousers for 3.50

We have but one limit—PERFECTION.

SAMPLES AND OUR SELF-MEASUREMENT CHART MAILED FREE.

PHILIP JAMIESON,
THE ROUNDED CORNER—QUEEN and YONGE.

SNAKE FOR A PET.

Pennsylvania Boy Went Daily to Meet a Great Black Crawler.

(Scranton Tribune.)

For the last two weeks a son of Peter Bills, living near the Cascade, has been in the habit of leaving his father's home every morning at about 9 o'clock and not returning until noon. The parents of the boy have questioned him as to where he went, and the lad would reply: "To play with a neighboring boy named Springer." One day the father watched his son and followed at a short distance, and when about half a mile from the home entered a piece of thick woodland, in from the turnpike some 200 yards, where he seated himself upon a large rock, and in less than ten minutes the father was horrified on seeing a monster black snake crawl upon the boy's lap. The boy had taken bread with him and was feeding the snake, which at intervals would stick a large tongue out, as if hissing for more to eat. Then it would coil itself around the neck and body of the boy and play, with its neck and mouth, with the boy's hands. Bills had often heard of snakes charming children, and that if they were disturbed while in the act they would kill the child. As the father turned to leave his boy with his deadly companion the snake, hearing a noise, at once uncoiled itself and raised its body at least four feet from the rock and looked in all directions, and then it returned to the boy's lap, and the father went home and awaited the boy's return. When told that he had been playing with the snake the boy said that the first morning he met the snake he liked to play with it. Then he took it food, and he was so much pleased with his companion that something told him he must meet the snake every morning. One morning he said he was late, and when he reached the place the snake was standing up, and it came out to meet him, then followed him to the rock. Next day the father and two of his neighbors went to the place of rendezvous with guns, and at the usual time the snake made its appearance, when all fired at once, killing the charmer. When the boy saw his late companion cold in death he cried bitterly, but soon seemed to be glad that he had been relieved of his strange companionship.

Murad Turns Up Again.

London, Sept. 11.—A despatch to The Times from Constantinople says that Murad Bey, the leader of the Young Turks, who recently returned from Paris under special guarantees of immunity offered by the Sultan, but who subsequently disappeared suddenly, has reappeared. The police cordon around the house where he was confined has been removed.

Weyler's Cablegram.

Madrid, Sept. 10.—Captain-General Weyler, telegraphing his reply to the cablegram of the Minister of War asking him for an explanation of the capture of Victoria de las Tunas, says in substance that an expedition will be immediately dispatched to recover the position. General Azcarraga, the Premier, denies that there is any intention of withdrawing Captain-General Weyler from his command in Cuba.

At the meeting of the Cabinet this evening, Senor Castellano, the Minister for the Colonies, read the draft of the proposed decree granting reforms in the Philippine Islands. The council approved the decree, which will be sent to the Queen Regent for signature.

William and Humbert.

Hamburg, Sept. 11.—At the luncheon which preceded the departure of the King and Queen of Italy, Emperor William and King Humbert exchanged toasts expressive of the closest friendship between the two monarchs and their high mutual esteem of the valor of their respective armies.

Money Matters in India.

London, Sept. 11.—The correspondent of The Times at Simla says a notice has been issued stating that the reserve treasuries at Calcutta, Madras and Bombay will receive sovereigns and half-sovereigns at the rate of 15 rupees per sovereign. Hitherto rupees could only be obtained in exchange for gold at the mints.

Sold Out for $50,000.

Victoria, B.C., Sept. 10.—Jones and Kincaid, who recently made a rich copper strike on Sidney Harbor, Clayquot, the west coast of Vancouver Island, sold the property to-day for $50,000 to eastern capitalists.

BONES OF A MASTODON.

A Remarkable Find Which Has Caused Something of a Sensation at Batavia, N. Y.

Batavia, N.Y., Sept. 10.—A remarkable discovery was made in Batavia yesterday morning, and further excavating, it is believed, may result in the unearthing of the bones of a prehistoric monster. The discovery was made in a peculiar way. A valuable colt belonging to Philip and Geo. Baker, who are dairymen and operate a large farm about a mile south of Batavia, died yesterday morning. It was while digging a grave for the animal just south and west of the farmhouse that the remains of the monster were found.

The men had dug down to a depth of three feet, when the shovels struck an obstruction which, in being pried up with a rail, was broken. It turned out to be an ivory tusk, and in a splendid state of preservation. From its conditions it has evidently been in that spot for hundreds of years. The tusk is of ivory, but a portion of it is of the consistency of chalk, owing to the fact that it has been in soil which is of a nature of quicksand and saturated with water. One end of it, however, was not injured and was of solid ivory. It was about five feet in length, about five inches in diameter at the widest end and at the point about two and one-half inches.

With the tusk a portion of a rib was taken out, which was broken. This was about 36 inches in length, several inches wide on the flat surface and from one-half to three-quarters of an inch thick. An Express representative visited the scene and saw the curios. When the tusk had been broken in taking it from the ground several of the small pieces were secured and taken to the office of Dr. E. E. Snow, who has traveled widely in Africa. The physician at once pronounced the samples to be pure ivory and stated that from their condition in his estimation it had taken thousands of years to bring them to that state. He gave as his opinion that the tusk was that of a mastodon. He said he had seen ivory in Africa which had been buried for hundreds of years, which was in as fine a state of preservation as when first buried.

The tusk and rib were found on high land, where there would be a light accumulation, which accounts for the low depth at which they were found. When the tusk was pried up it snapped from something, which in all probability was the head of the monster. No further excavations have been made.

About 15 years ago the antlers of a prehistoric animal were found in this section.

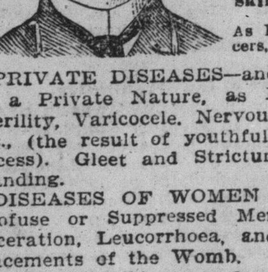

DR. W. H. GRAHAM
198 KING-ST. WEST,
TORONTO, ONT.
Treats Chronic Diseases and gives Special Attention to
Skin Diseases,
As Pimples, Ulcers, Etc.

PRIVATE DISEASES—and Diseases of a Private Nature, as Impotency, Sterility, Varicocele, Nervous Debility, etc., (the result of youthful folly and excess). Gleet and Stricture of long standing.

DISEASES OF WOMEN — Painful, Profuse or Suppressed Menstruation, Ulceration, Leucorrhoea, and all Displacements of the Womb.

Office hours, 9 a.m. to 8 p.m. Sundays, 1 p.m. to 3 p.m. 135

MERCHANTS' LINE

Str. CUBA. Str. MELBOURNE.

	SINGLE	RETURN
Montreal	$6.00	$10.00
Cleveland	7.50	14.00
Toledo, Windsor, Detroit	8.50	16.00
London, St. Thomas	7.00	

Rate includes meals and sleeping berth. Steamers lighted by electricity.
Sailings—Going west every Saturday 7 a.m.; going east every Saturday 3 p.m. No extras.
A. F. WEBSTER, Agent, Cor. King and Yonge Sts.
135

HO, FOR YUKON!

If you want a share in the immense gold deposits of the Yukon buy stock in the Jubilee Mining and Development Co., Limited; 10c par value, authorized capital $150,000.
SAM BASSETT,
Manager, 14 Arcade, Yonge-street.
S. J. SHARP,
65 Yonge-street.

MILITIA GENERAL

Several Good Tor
Been Thrown

M. D. DAWSON OF

Col. Graveley of Cobour
Veterans Among T

Their "Bounce" Dates From ... Appointments and Pr... Plates of the Jubilee P... Destroyed in the Presen... cers Designated—Board ... Grain Standards—Genera... Ottawa.

Ottawa, Sept. 10.—(Sp
general orders promulgate
tain the following provisio
staff:
The appointments as dis
ters of the following dist
ters and superintendents
cancelled; Hon. Lieut.-Col.
blois Dawson, M.D. No. 1,
Hon. Lieut.-Col. John Va
M.D. No. 2, July 1, 1897
Frank Strong, M.D. No. 3,
Hon. Lieut.-Col. Wm. H
M.D. No. 7, July 1, 1897;
Andrew J. Armstrong, M.I
1, 1897; Hon. Major Ar
Jones, M.D. No. 11, July
orary Capt. James Edwar
D. No. 9, July 1, 1897.
The undermentioned dis
ficers are permitted to re
their honorary rank: Honor
E. Frenette, district pay
superintendent of stores,
Honorary Major John F
paymaster and superintend
M.D. No. 10; Honorary
Dogherty, district paymast
intendent of stores, M.D.
Infantry—13th Battalion
Paymaster and Honorary
Armstrong, is permitted t
commission and to retain
rank of major on retireme
21st Battalion, Essex F
Company—Capt. John E. J
tired under the provisions
55, Regulations and Orders
tia, 1887, and is permitted
rank of captain on retireme
26th Middlesex Battalion
fantry, No. 6 Company—L
Bishop having left limits,
removed from the list of
active militia.
27th Lambton Battalion
Surgeon-Lieutenant Ale
Hayes is granted the hon
surgeon-captain, under th
of paragraph 94, Regulat
ders for the Militia, 1887
ter and Honorary Captain
Towers is granted the hon
major, under the provisions
94, Regulations and Orders
tia, 1887.
30th Wellington Batta
No. 9 Company—To be sec
provisionally, Herbert Ja
Leadlay, gentleman, vice W
ed.
31st Grey Battalion of
6 Company—Provisional S
ant Robert J. Sproule is
the provisions of paragrap
tions and Orders for the
No. 8 Company—To be sec
provisionally, Sergt. Georg
vice Hall, retired.
32nd Bruce Battalion
Capt. and Adjutant Willia
is transferred to the infan
officers.
35th Battalion of Inf
Foresters—Captain and
Joseph F. Smith is retir
provisions of paragraph 5
and Orders for the Militia
permitted to retain the r
on retirement. No. 1 Co
Francis Lindsay Burton i
resign his commission.
36th Peel Battalion of
1 Company, Provisional
John Manning Scott havi
his name is removed fro
officers of the active mil

Jubilee Plates Des

A novel ceremony to
morning in connection
struction of the plates fr
Jubilee stamps were pri
House Hon. William Mul
quoting the schedule of
issued: "As soon as the
of stamps mentioned in
is issued the plates fro
will have been engrave
stroyed in the presence o
two officers of the depa
cordingly this morning M
companied by Dr. Coulter
Master-General, Mr. Lesu
Mr. Stanton, chief clerk
Gray, with Mr. Sladde
from the Governor-Gene
ment, and representatives
went to the American Ba
pany's office and witnesse
tion of the seventeen plate
the stamps had been stru
plate was placed under a
bearing the impression o
work, and submitted to
until the impressions st
plate gave the impression
veil over each stamp.

Johnson Promo

Mr. Johnson, chief cle
counts Branch of the
partment, has been appoi
in the place of the late

Grain Standards

Sir Henri Joly has nom
lowing gentlemen to com
ern Board to select gr
E. F. Craig, A. S. Tho
Phee, Montreal; Willian
bec; W. D. Matthews
L. Spink, C. B. Watts,
Thomas Flynn and Joh
ronto; Isaac Lake, Hamilt
London.
The Board will meet
the call of the chairman.

Indians Have a Gr

The Indians of Lake
district, extending nort
James Bay, have a g
Father Beaudry laid
Gouddeau yesterday. It
the Quebec law now
from killing any beave
fine of $20 will be impo
son having a beaver sk
session. Father Beaudry
whether this law will a
trict or not, as it has n
tively determined that t
Quebec extends as far a
He believes, however,
of the report will not b
Indians to refrain fro

...yles for
...ts.....
...rge
...ngs
...oth

...EDS
...and
...75
...ore
...50
...ON.
...NT CHART MAILED FREE.
...MIESON,
...UEEN and YONGE.

...NES OF A MASTODON.

...markable Find Which Has Caused Something of a Sensation at Batavia, N. Y.

...avia, N.Y., Sept. 10.—A remarkable ...ery was made in Batavia yesterday ...g, and further excavating, it is be... may result in the unearthing of ...es of a prehistoric monster. The ...ery was made in a peculiar way. A ...le colt belonging to Philip and Geo. ... who are dairymen and operate a ...farm about a mile south of Batavia, ...esterday morning. It was while dig... a grave for the animal just south ...west of the farmhouse that the re... of the monster were found. ...men had dug down to a depth of three ...when the shovels struck an obstruc... which, in being pried up with a rail, ...broken. It turned out to be an ivory ...and in a splendid state of preserva... From its conditions it has evidently ... in that spot for hundreds of years. ...usk is of ivory, but a portion of it is ... consistency of chalk, owing to the ...hat it has been in soil which is of a ... of quicksand and saturated with ... One end of it, however, was not ...d and was of solid ivory. It was ...ive feet in length, about five inches ...meter at the widest end and at the ...about two and one-half inches. ... the tusk a portion of a rib was ...out, which was broken. This was ...36 inches in length, several inches ...on the flat surface and from one-half ...ee-quarters of an inch thick. An Ex... representative visited the scene and ...he curios. When the tusk had been ... in taking it from the ground sev... the small pieces were secured and ...to the office of Dr. E. E. Snow, who ...aveled widely in Africa. The phy... at once pronounced the samples to ...e ivory and stated that from their ...ion in his estimation it had taken ...nds of years to bring them to that ... He gave as his opinion that the ...was that of a mastodon. He said he ...en ivory in Africa which had been ... for hundreds of years, which was ...line a state of preservation as when ...uried. ... tusk and rib were found on high ...where there would be a light accu... ...on, which accounts for the low depth ...ch they were found. When the tusk ...ried up it snapped from something, ... in all probability was the head of ...onster. No further excavations have ...made. ...t 15 years ago the antlers of a pre... animal were found in this section.

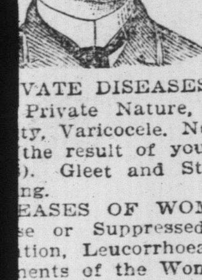
DR. W. H. GRAHAM
198 KING-ST. WEST, TORONTO, ONT.
Treats Chronic Diseases and gives Special Attention to Skin Diseases, As Pimples, Ulcers, Etc.
...VATE DISEASES—and Diseases ... Private Nature, as Impotency, ...ty, Varicocele, Nervous Debility, ... the result of youthful folly and ...). Gleet and Stricture of long ...ng.
...EASES OF WOMEN — Painful, ...se or Suppressed Menstruation, ...tion, Leucorrhoea, and all Dis... ...ments of the Womb.
...e hours, 9 a.m. to 8 p.m. Sun... 1 p.m. to 3 p.m. 135

...RCHANTS' LINE
... CUBA. Str. MELBOURNE.

	SINGLE	RETURN
...treal	$6.00	$10.00
...eland	7.50	14.00
...do	8.50	16.00
...dsor		
...oit		
...don	7.00	
...Thomas ..		

... includes meals and sleeping berth. ...rs lighted by electricity. ...gs—Going west every Saturday 7 a.m.; ...ast every Saturday 3 p.m. No extras.
A. F. WEBSTER, Agent, Cor. King and Yonge Sts.

...O, FOR YUKON!
...u want a share in the immense gold ...ts of the Yukon buy stock in the Ju... ...Mining and Development Co., Limited; ...r value, authorized capital $150,000.
SAM BASSETT, Manager, 14 Arcade, Yonge-street.
S. J. SHARP, 65 Yonge-street.

MILITIA GENERAL ORDERS.

Several Good Tories Have Been Thrown Out.

M. D. DAWSON OF LONDON

Col. Graveley of Cobourg and Other Veterans Among Them.

Their "Bounce" Dates From July 1 Last—Appointments and Promotions—The Plates of the Jubilee Postage Stamps Destroyed in the Presence of the Officers Designated—Board Chosen for the Grain Standards—General News From Ottawa.

Ottawa, Sept. 10.—(Special.)—Militia general orders promulgated to-day contain the following provisions for district staff:

The appointments as district paymasters of the following districts, paymasters and superintendents of stores are cancelled; Hon. Lieut.-Col. Melville Deblois Dawson, M.D. No. 1, July 1, 1897; Hon. Lieut.-Col. John Vance Graveley, M.D. No. 2, July 1, 1897; Hon. Capt. Frank Strong, M.D. No. 3, July 1, 1897; Hon. Lieut.-Col. Wm. Henry Fenest, M.D. No. 7, July 1, 1897; Hon. Major Andrew J. Armstrong, M.D. No. 8, July 1, 1897; Hon. Major Arthur William Jones, M.D. No. 11, July 1, 1897; Honorary Capt. James Edward Curran, M. D. No. 9, July 1, 1897.

The undermentioned district staff officers are permitted to retire, retaining their honorary rank: Honorary Major L. E. Frenette, district paymaster and superintendent of stores, M.D. No. 6; Honorary Major John Fraser, district paymaster and superintendent of stores, M.D. No. 10; Honorary Major G. L. Dogherty, district paymaster and superintendent of stores, M.D. No. 12.

Infantry—13th Battalion of Infantry, Paymaster and Honorary Major Chas. Armstrong, is permitted to resign his commission and to retain the honorary rank of major on retirement.

21st Battalion, Essex Fusiliers, No. 2 Company—Capt. John E. Johnson is retired under the provisions of paragraph 55, Regulations and Orders for the Militia, 1887, and is permitted to retain the rank of captain on retirement.

26th Middlesex Battalion of Light Infantry, No. 6 Company—Lieut. Philip L. Bishop having left limits, his name is removed from the list of officers of the active militia.

27th Lambton Battalion of Infantry—Surgeon-Lieutenant Alexander N. Hayes is granted the honorary rank of surgeon-captain, under the provisions of paragraph 94, Regulations and Orders for the Militia, 1887. Quartermaster and Honorary Captain Thomas Ford Towers is granted the honorary rank of major, under the provisions of paragraph 94, Regulations and Orders for the Militia, 1887.

30th Wellington Battalion of Rifles, No. 9 Company—To be second lieutenant provisionally, Herbert James Bogwell Leadlay, gentleman, vice Williams, retired.

31st Grey Battalion of Infantry, No. 6 Company—Provisional Second Lieutenant Robert J. Sproule is retired, under the provisions of paragraph 55, Regulations and Orders for the Militia, 1887. No. 8 Company—To be second lieutenant provisionally, Sergt. George Menzies, vice Hall, retired.

32nd Bruce Battalion of Infantry—Capt. and Adjutant William J. Holdem is transferred to the infantry reserve of officers.

35th Battalion of Infantry, Simcoe Foresters—Captain and Brevet-Major Joseph F. Smith is retired under the provisions of paragraph 55, Regulations and Orders for the Militia, 1887, and is permitted to retain the rank of major on retirement. No. 1 Company, Lieut. Francis Lindsay Burton is permitted to resign his commission.

36th Peel Battalion of Infantry—No. 1 Company, Provisional Second Lieut. John Manning Scott having left limits, his name is removed from the list of officers of the active militia.

Jubilee Plates Destroyed.

A novel ceremony took place this morning in connection with the destruction of the plates from which the Jubilee stamps were printed. In the House Hon. William Mulock said, after quoting the schedule of stamps to be issued: "As soon as the total number of stamps mentioned in said schedule is issued the plates from which they will have been engraved will be destroyed in the presence of the head and two officers of the department." Accordingly this morning Mr. Mulock, accompanied by Dr. Coulter, Deputy Post-Master-General, Mr. Lesueur, secretary, Mr. Stanton, chief clerk, and Mr. H. Gray, with Mr. Sladden, philatelist, from the Governor-General's Department, and representatives of the press, went to the American Bank Note Company's office and witnessed the destruction of the seventeen plates, from which the stamps had been struck off. Each plate was placed under a hard steel roll, bearing the impression of a fine check work, and submitted to heavy pressure until the impressions struck from the plate gave the impression of a thick net veil over each stamp.

Johnson Promoted.

Mr. Johnson, chief clerk of the Accounts Branch of the Postoffice Department, has been appointed accountant in the place of the late Mr. Bartlett.

Grain Standards Board.

Sir Henri Joly has nominated the following gentlemen to compose the Eastern Board to select grain standards: E. F. Craig, A. S. Thompson, A. McPhee, Montreal; William Brodie, Quebec; W. D. Matthews (chairman), J. L. Spink, C. B. Watts, H. N. Baird, Thomas Flynn and John Carrick, Toronto; Isaac Lake, Hamilton; John Hunt, London.

The Board will meet in Toronto at the call of the chairman.

Indians Have a Grievance.

The Indians of Lake Temiscamingue district, extending northward to the James Bay, have a grievance which Father Beaudry laid before Mayor Gouddeau yesterday. It is stated that the Quebec law now prohibits them from killing any beaver, and that a fine of $20 will be imposed on any person having a beaver skin in his possession. Father Beaudry does not know whether this law will apply to his district or not, as it has never been positively determined that the boundary of Quebec extends as far as James Bay. He believes, however, that the effect of the report will not be to compel the Indians to refrain from killing the beaver, but simply to bury the skins and eat the beaver meat, as usual.

Minor Notes.

Mr. W. H. Paulsen, Icelandic immigration agent for the Manitoba Government, is here discussing immigration matters with the Department of the Interior.

The Geological Survey have received information that the trial borings for oil at Pelican Rapids, on the Athabasca, have reached a depth of 700 feet. So far inflammable gas, mineral water and coal tar have been struck.

COUNTY AND SUBURBAN NEWS.

Budget of Interesting News Gathered by World Correspondents Over a Wide District.

Toronto Junction, Sept. 9.—(Special.—The 5-year-old daughter of Mr. McLean, Davenport-road, accidentally fell off the verandah yesterday and broke her arm above the elbow. Drs. McNamara and Perfect reset the broken limb.

Charles Barnes, principal of the Swansea school, has sent in his resignation to the Public School Board. Mr. Barnes purposes taking a course at the University.

Mr. J. B. Foster, evangelist, will commence a series of special services in Perth-avenue Methodist Church to-morrow.

The Model School Football Club has reorganized with officers as follows: Hon. president, Principal Wilson; president, Mr J T Anderson; captain, Mr Fraser; secretary-treasurer, Mr C B Parsons; curator, Mr C H Snider; managing committee, Messrs Woolner, Heweston and Mackenzie.

Thornhill.

Mr. F. J. Gallanough has been engaged as one of the judges of horses at the Toronto Fair.

Mr. John Saddler of Arkona has been on a visit to Mr. H. M. Brown.

The last garden party of the season will be held in connection with St. Luke's R. C. Church on the church grounds, on Tuesday evening next. A first-class string band will be in attendance and refreshments will be provided by the ladies. Cars will leave from the C.P.R. crossing, Yonge-street, at 5.40 and 6.30 p.m., and return at 10.30 p.m.; special fare 25 cents.

The harvest festival of the Buttonville Methodist Church will be held on Sunday next. Rev. Dr. Griffin of Toronto will preach at both morning and evening service. On Monday evening an entertainment and tea will be given at the church.

North Toronto.

The harvest festival services of the Davisville Methodist Church have been set for Sunday, the 26th. In the morning Rev. W. Smith of Agnes-street will preach, and in the evening Rev. E. E. Scott of Avenue-road.

The concrete foundation for the north pier of the York Mills bridge has been completed, and it is expected that the structure will be able to be opened for traffic by Oct. 15 next.

Rev. G. J. Woods of St. Simon's will preach at St. Clement's, Eglinton, on Sunday evening, in the absence of Rev. T. W. Powell.

York County News.

Col. William Button of Markham Township called on The World yesterday. He has fully recovered from his late illness and although 81 years of age is quite smart and active on foot. The Colonel is one of the few remaining veterans of the rebellion of 1837, who took up arms in the defence of his country. On the night of the attack on Montgomery's Tavern and the burning of the same the Colonel was one of the sentries that stood guard over the magazine in this city. He also commanded the Markham Cavalry at the Fenian Raid in 1866.

Mr. F. H. Kirkpatrick, principal of the Richmond Hill Public school, has resigned.

Harvest Home services will be held at Buttonville to-morrow, Dr. Griffin of Toronto presiding.

Three rinks of the Thistle Bowling Club play with the Heathers at Weston this afternoon.

The Old Maroons and the Old Park Nine play baseball at Weston this afternoon.

A large acreage of wheat is being sown in the northern part of the county.

The newly-erected barn, horse, buggy, harness and several tons of hay belonging to Edward Morton, near Newmarket, were consumed by fire, the result of a 4-year-old child having matches in its possession.

Mrs. Howard Moore of Sharon narrowly escaped death from eating canned salmon.

Newmarket cheese factory got 9½c for their August cheese.

King Township Council has appointed W. J. Wells tax collector for the southern division and Joel Edwards for the north.

At the last meeting of East Gwillimbury Township Council a bylaw was passed levying rates as follows for the year: County rate 2 4-10 mills, township rate 1 7-10 mills, general school rate 1 9-10 mills on the dollar.

Isaac Newlove, the 10-year-old son of William Newlove, Richview, was badly bitten on the calf of the leg by a dog belonging to N. Larose.

Mr. John Craddock of Maple will travel 626 miles for $60. He has been appointed mail carrier between Maple and Richmond Hill for this amount. The trip has to be taken in all weathers, daily, and was formerly done for $136.

East Toronto.

A great increase has taken place during the last month in G.T.R. business. In several cases the trainmen's salaries have almost doubled, owing to the press of work.

The School Board will hold a meeting on Monday evening, when important matters will be discussed.

The Village Council will hold its regular meeting on Tuesday night.

A large number of the members of East Toronto Conservative Club will attend the Conservative demonstration to be held in Toronto Junction on 18th inst.

The movement to extend the Toronto Street Railway from Broadview-avenue along the Danforth-road is meeting with strong support. The World representative interviewed a large number of men who live between Queen-street and the Danforth-road, also several who are residents of the Township of York. All were of opinion that such extension is greatly needed. They also state that the line would certainly pay. As reasons, they give that the number of persons who would patronize a Danforth service is large. In the city as far east as Greenwood-avenue a large number of families reside. In the township are the Harris works, where 60 men are employed. During the past few years many residences have been erected. East of these residences, including the northern part of East Toronto and Little York, there is a population of fully 600. Petitions are being presented in favor of the line. As to the franchise, the Street Railway Company have full control over most of the Danforth-road. Then it is understood that the township will grant a franchise on that part of the road over which it has jurisdiction.

The Alien Labor Law.

Editor World: A well-authenticated case of our great neighbor's small doings in this direction has just come to our notice. A former resident of Toronto, who has been living and working in Buffalo for the last five years, has been out of a job for some months. When the veterans' parade provided him with employment on one of the triumphal arches (designing and decorating), he had not been at work two hours when he was informed that it had been discovered he was a Canadian, so he would have to "git," and that sudden—this after being a good citizen of their enlightened city for nearly six years. He had once been guilty of living in the Dominion, and his sin found him out. What justice! What magnanimity! What a great crowd are the Yankee politicians!

Sam Jones.

Absolutely pure, fully matured, ingredients of the very finest quality. These are what makes Pabst the largest brewery, and their products the most extensively used of any in the world. James Good & Co., agents, Toronto. 246

Missionary for the Klondike.

Mr. R. M. Dickie, a second year student in the Manitoba College, has been appointed missionary to the Klondike district. He has already left Winnipeg for Dyea, where he will winter, and in the spring he expects to go with a party still farther from civilization.

RAILROAD TRACKMEN.

Close of Their Fifth Annual Convention in Toronto.

The fifth annual convention of the United Brotherhood of Railroad Trackmen, held in Occident Hall during the past week, was highly successful. Sixty delegates, representing eighty branches, were present, covering the Dominion from Vancouver to Halifax.

On the last day of the convention Grand President Logan and Grand Organizer Lowe thanked Mayor Shaw and President Carey of the Trades and Labor Congress for the kindness and hospitality shown them, assuring them that the Brotherhood's visit to Toronto would ever remain a bright spot in their memory.

The Brotherhood decided to meet next September in Hamilton.

The officers of last year were again elected, as follows: James Logan, grand president; John Hogan, first grand vice-president; P. Lavery, second grand vice-president; H. T. McKenney, grand recording secretary; John Hogan, treasurer; J. G. Gagnon, grand guide; R. Dooner, inside sentinel; Fred Smith, outside sentinel. Trustees: W. J. Cole, A. Lyons, H. Doxtater, E. R. Lockhart and G. W. Murray. A. B. Lowe, grand organizer; Robert Stewart, grand chaplain.

The order now takes up its work with most encouraging prospects of making the coming year the most successful in the history of the order.

THE "GUVNOR" GOT MAD.

His Supper Wasn't Ready and He Made Things Very Lively at Home.

Chicago, Sept. 10.—Charles Sayers upon reaching home last night became angry and upbraided his wife because supper was not ready. William, the elder son, took the part of his mother, and the father struck the boy on the head with a lighted lamp. Vedella, the 20-year-old daughter, attempted to save her brother from the father's violence, and she is now dying at St. Elizabeth's Hospital, frightfully burned. Mrs. Ellen Sayers, the mother, and Bert, a 14-year-old son, attempted to rescue Vedella from the flames and they, too, were taken to the hospital, severely burned. William, the object of the father's wrath, covered with blood and burned also, was the fourth member of the family to be cared for at the hospital, while the father, unhurt, was locked up.

A Visitor in Vancouver.

According to The Vancouver World Mr. C. Kloepfer, M.P. for South Wellington, and a director of the Diamond Jubilee Mineral Development Company, is visiting in Vancouver, B. C. The World says: "This is his first visit to the far west, but for years he has been transacting business with many concerns in this province, Manitoba and the Territories. The visiting member is an essentially self-made man. It is not many years—for he is still a young man—since he left the paternal roof, on the borders of the counties of Wellington and Waterloo, to take the position of office boy in a mercantile establishment in Guelph. By dint of strict honesty, perseverance and the possession of a shrewdly farseeing business head, as well as unbounded faith in the country of his birth and his own ability, he gradually ascended the ladder of commerce, until at the present time he is the president and principal owner of the world-renowned Raymond Sewing Machine Co. of Guelph, giving employment to a large number of men, the product of whose labor and handicraft goes all over the world. This concern, with the Bell Company's piano and organ factory, and the J. B. Armstrong Manufacturing Co.'s works, are Guelph's principal bulwarks in the manufacturing line, giving employment directly and indirectly to many hundreds of skilled mechanics and artisans."

Yukon-Klondike Military Expedition.

Three-fourths of the men required for the expedition promoted by D. W. Livingstone and J. Enoch Thompson have been secured. Amongst those going are seven ex-members N.W. Mounted Police, nine from the 48th Highlanders, four from the Governor-General's Body Guard, ten from the Queen's Own, about a dozen from the Royal Grenadiers, two from the Dufferin Rifles, and A Battery, 12th, 29th, 30th, 34th, 35th and 36th Battalions, Quebec, London, Wiltshire and South African Rifles, besides representatives from the various branches of the British naval and military services. Those desiring to go should send in their application at once to offices of the Yukon-Klondike Military Expedition, 34 Adelaide-street east, Toronto.

Ore Shipped by the Princess.

A shipment of ore to Kingston is reported by Mr. Collins from Rat Portage on Saturday, 4th inst., also an inspection of the mine by Mr. Williams, the mining engineer, who expresses himself as more than satisfied and enthusiastic over the high quality of the ore coming from No. 2 shaft. Upon the recommendation of Mr. Williams, the management are continuing to sink the shaft to the lake level before commencing to stope out any body of ore.

Y. M. C. A. Notes.

Mr. J. A. C. McCuaig will address the young men's meeting this evening.

The first meeting of the Chess Club will be held on Tuesday evening, Sept. 14, at 8 o'clock. All who are interested in this game will be made welcome.

Sarsaparilla Sense.

Any sarsaparilla is sarsaparilla. True. So any tea is tea. So any flour is flour. But grades differ. *You want the best.* It's so with sarsaparilla. There are grades. You want the best. If you understood sarsaparilla as well as you do tea and flour it would be easy to determine. But you don't. How should you? When you are going to buy a commodity whose value you don't know, you pick out an old established house to trade with, and trust their experience and reputation. Do so when buying sarsaparilla.

Ayer's Sarsaparilla has been on the market 50 years. Your grandfather used Ayer's. It is a reputable medicine. *There are many Sarsaparillas—but only one Ayer's.* It cures.

$50 CASH The publishers of HOME AND YOUTH, Canada's best and cheapest Home Magazine, offer a cash prize of $50 to the person who shall secure the largest number of new subscribers to this magazine within the City of Toronto and its suburbs, between 12 o'clock noon on Wednesday, Sept. 15, 1897, and 12 o'clock noon, Wednesday, Oct. 27, 1897.

Also a second prize of $15 to the person who shall secure the second largest number within the period above specified.

The person to whom the first prize shall be awarded must have secured at least fifty subscribers.

Subscriptions must be obtained within the City of Toronto or its immediate suburbs, and on forms supplied by the publishers. In the event of a tie, the prize will be equally divided.

In addition to the prizes, every agent will be allowed a liberal commission on the subscriptions obtained. Subscriptions must not be taken at less than the regular price, 50 cents per year.

J. W. St. John, Esq., M.L.A., 23 Toronto-street, Toronto, will decide the competition.

J. W. St. John, Esq., M.L.A., 23 Toronto-street, Toronto, will decide the competition. $15 CASH

Persons desirous of entering the competition can obtain full particulars from the publishers, and must register therewith their names and addresses.

Cut this advertisement out; it may not appear again.

TELEPHONE 2362.

THE NEOSTYLE DUPLICATOR

(Automatic and Hand)
2000 COPIES WRITING OR TYPEWRITING
From One Original. Perfect Fac-Similes.
SPEEDIEST—CLEANEST—BEST
6134
NEOSTYLE CO.
8½ King East, - Toronto.

DOMINION BANK.
CAPITAL $1,500,000
RESERVE FUND $1,500,000
Bills of Exchange on United States and Europe Bought and Sold.
Interest allowed on deposits of $1 and up. Main Office corner King and Yonge-sts. Branch Offices—Queen and Esther-sts., corner Jarvis and King, Queen and Dundas, Queen and Sherbourne and Spadina and College.
HON. SIR FRANK SMITH, President.
R. D. GAMBLE, General Manager. 26

BRASS AND IRON......
BEDSTEADS, MANTELS.
Don't fail to see our Exhibit at Exhibition.
RICE LEWIS & SON (Limited),
Corner King and Victoria-streets. Toronto.

The T. W. C. Co.
WILL SAVE YOU......
Time and Trouble
WILL SAVE YOU......
Work and Worry.
'Phone 1717. Ask for References.
The Toronto Window Cleaning Co.
191 Yonge Street.

Opium.
It's one of the worst habits ever indulged in by human beings. We want to warn the unafflicted and offer a cure to those addicted to the use of that fatal drug. Ours is a permanent cure by the Pioneer Institution of Canada. It's worth thousands to anyone afflicted and yet it costs so little. For particulars write
MANAGER, Box 215, Oakville, Ont.
The Ontario Double Chloride of Gold Cure Company, Limited.

MEN WHO ARE WEAK
To all those suffering from Nervous Debility and Weakness, LOST MANHOOD and Premature Decay, Inability, Lack of Confidence, Mental Depression, Palpitation of the Heart, Weak Memory, Exhausted Vitality, Errors of Youth, Varicocele, etc.,
$1 BOX OF MEDICINE FREE.
THREE SCORE YEARS AND TEN, the Greatest Remedy for Men, acts in 24 hours. One box shows wonderful results in most chronic, obstinate and hopeless cases and will surely cure recent cases. Sent, sealed, on receipt of only 12 cents in stamps to prepay postage, full regular $1 box, with valuable medical book, rules for health and what to eat and avoid. If you have tried others and failed don't miss this. Write at once. If we could not help you we should not make this honest offer.
Queen Medicine Co., Box 947, Montreal

NERVOUS DEBILITY.
Exhausting vital drains (the effects of early follies) thoroughly cured; Kidney and Bladder affections, Unnatural Discharges, Syphilis, Phimosis, Lost or Failing Manhood, Varicocele, Old Gleets and all diseases of the Genito-Urinary Organs a specialty. It makes no difference who has failed to cure you. Call or write. Consultation free. Medicines sent to any address. Hours—9 a.m. to 9 p.m.; Sundays, 3 to 9 p.m. Dr. Reeve, 335 Jarvis-street, southeast cor. Gerrard-street, Toronto 246

DR. COWLING'S
English Periodical Pills
Sure remedy for irregular menstruation, a perfect monthly regulator, giving reliable and sure results, invaluable in ailments peculiar to women. $1 and $3 a box, post-paid to any address.
Mrs. Cowling, 128 Yonge-street, Toronto, Ontario, and by druggists. 36

The Hunting Season.

The Ontario Government is anticipating a large increase of hunters in the Muskoka District this season, and will increase the staff of officials.

The Bell Organ and Piano Company
LIMITED, GUELPH, ONTARIO.

Bell Pianos

VISITORS to the FAIR would do well to inspect our exhibit of PIANOS and ORGANS, which for Neatness of Design, Finish, Durability, Tone and General Excellence have never been surpasssed by ourselves or any manufacturer.

Our new "SERAPHONE" Organs are unquestionably the most Pipe-like reed Organs ever constructed, and are well worthy of a careful examination. The world-renowned diva,

Adelina Patti WRITES:
"The exquisite organ which I recently purchased from you gives entire satisfaction. The tone is the most pipe-like I have ever heard in a reed instrument.
"Yours faithfully,
"Signed, ADELINA PATTI."

BELL ORGANS

THE BELL PIANOS still retain their acknowledged superiority, and are unequalled by any instrument of Canadian manufacture.

The following testimonials speak for themselves, and are among the many which have been and are constantly being received:

MR. HAROLD JARVIS, the Renowned Tenor, says:
"I have sung to your pianos a great many times during my engagements throughout the Dominion, and have always been greatly impressed with the brilliancy, fulness, yet sympathetic tone of the Bell Pianos, and support they give to the voice, and consider them unsurpassed by any pianos—either Canadian or American. It gives me much pleasure to testify to the high excellence of your pianos."

From MADAME ALBANI'S Special Accompanist:
THE QUEEN'S Toronto, Feb. 22, 1897.
To Whom it May Concern:
In connection with my visit to Canada as pianist to Madame Albani, I have had occasion to observe various makes of pianos, and have been much impressed with the advances which are being made in the art of piano construction in this young and flourishing country. One of the most recent instruments to arrest my attention—and I might say one of the best—is the well-known "Bell" Piano. Its tone is admirable throughout, and the touch firm and responsive—just what we musicians like—in fact, an excellent piano in every respect. The new Orchestral Attachment (which, I understand, can be obtained on "Bell" Pianos only) is also an excellent feature, and one which will doubtless excite interest with all classes. I do not hesitate to say that I consider the "Bell" Piano a good, honest instrument, and so recommend it to any intending purchaser.
(Sgd.) ARMANDO SEPPILLI. (Conductor Royal Italian Opera, Covent Garden.)
Pianist to Madame Albani, Canadian tour, 1896-97.

Bell Pianos.
Catalogues and full particulars freely given, either from our Head Office in Guelph or from our many Branches or Agents.

THE BELL ORGAN AND PIANO CO., Limited,
Toronto Branch 70 King-Street W. GUELPH. A Full Assortment Always on Hand.

THE KLONDYKE
DO YOU WANT TO INVEST IN THE
BRANT=YUKON GOLD MINING and INVESTMENT COMPANY'S STOCK?
SHARES - - - - 25 CENTS EACH.
PRESIDENT, HENRY STROUD, Esq., Paris. VICE-PRESIDENT, THOMAS ELLIOTT, Esq., Brantford, SECRETARY-TREASURER, ANDREW H. BAIRD, Esq., Paris.
Capital Stock $50,000, in 200,000 Shares of 25 Cents Each.
The Company have sent Mr. H. W. Ebbs Canavan to the territory and have entered into a two years' engagement with him and expect to send out several other men in the spring.
Mr. Canavan knows the district well, having had several years' experience in the employ of the Government in the North-west Territories.
The Company are now fully organized and a charter is being applied for, and they are determined to do their best to make the undertaking successful. The original promoters from whom the officers of the Company have been chosen have already advanced the money for Mr. Canavan's journey to the Yukon and for a year's provisions and expenses of organizing and obtaining charter. Being organized on a solid basis, can with confidence ask the public to purchase Treasury shares at 25 cents each, at which price only a limited number will be sold. Agents wanted to sell shares.
SUBSCRIPTIONS NOW TAKEN BY
S. G. READ, Official Broker,
117 COLBORNE STREET, BRANTFORD.

ATHABASCA - - 29c
(A Great Snap)
MINNEHAHA (Trail Creek) 8c
TIN HORN, make offer
SLOCAN MAID - - 2c
B.C. Gold Fields wanted. Ontario Gold Fields wanted. Address BOX 723, GALT.

Mining Stock Quotations

B. C. Gold Fields, 5000	.09
Hammond Reef	.32
Golden Cache	$1.82
Mississaga	.30
Hawk Bay, 2000	.90
Saw Bill, 500	2.76
Smuggler	.15½
Juliet	.05½
Great Western	.18
Bannockburn	.06
Tin Horn	Wanted
War Eagle Con., 2500	
Princess, 2000	Special price

F. McPhillips,
'Phone 1800. 1 Toronto-street, Toronto.

SAW BILL LAKE
H. B. PROUDFOOT, C.E. and O.L.S.
Address BONHEUR, C.P.R.
Cable Address—Proudfoot Bonheur.
TORONTO AGENT F. McPHILLIPS, NO. 1 TORONTO-STREET. 136

RICHARD PLEWMAN, MINING BROKER.
Imperial Block, Rossland, British Columbia.
Mining properties in Cariboo and Kootenay for sale. (Trail Creek Properties a specialty.) Special Catalogue of 57 Mining Properties in above-named Divisions furnished on application. Correspondence respectfully solicited. Use Clough's and Bedford McNeill's Codes.

SILVER BELL WANTED
3000 SHARES LOWEST QUOTATIONS will get order.
BOX 723, GALT.

DR. PHILLIPS
Late of New York City
Treats all chronic and special diseases of both sexes; nervous debility, and all diseases of the urinary organs cured by a few days. DR. PHILLIPS, 90 Bay Street, Toronto

KLONDYKE
The JUBILEE MINING AND DEVELOPMENT COMPANY, Limited,
Has now arranged for a well-equipped party to start early—almost immediately—for the KLONDYKE.
The party is select, reliable, and will go in proper shape to do its work expeditiously, economically, and so as to give the best returns to the Company.
HENRY CARGILL, Esq., M.P., Cargill, Ont., President.
HON. C. C. McKINDSEY, Senator, Toronto, Vice-President.
S. BASSETT, 14 Yonge-Street Arcade, Toronto, Manager.
The following are a few of the stockholders of the Jubilee Mining & Dev. Co.:
HON. GEO. E. FOSTER, Ottawa, ex-Finance Minister.
HON. SAMUEL PROUSE, Murray Harbor, P.E.I.
HON. LACHLAN MACCALLUM, Stromness.
DR. T. MILLMAN, Toronto, Supreme Physician, I.O.F.
S. R. WICKETT, Esq., Toronto, Bickell & Wickett.
G. W. CLENDENAN, Esq., M.D., Mayor Toronto Junction.
HON. M. H. COCHRANE, Hillhurst, Que.
HON. DONALD FERGUSON, Charlottetown, P.E.I., Senator of Canada.
DR. A. A. STOCKTON, St. John, N.B., Leader of the Opposition in the N.B. Legislature.
A. H. ALLEN, L.D.S., D.D.S., D.S., Paisley.
HENRY CARGILL, Esq., M.P., Cargill, Lumber Merchant.
A. C. MACDONELL, Esq., D.C.L., Toronto, Barrister.
C. R. MURRAY, Esq., Toronto, Manager B.C. Gold Fields Co.
A small block of stock is now placed on the market at 10 cents per share. Anyone wishing to secure shares in the first issue must apply immediately.
S. J. SHARP, Broker. 65 Yonge-Street. S. BASSETT, Manager, 14 Yonge-St. Arcade, Toronto.

GOLD STOCKS

Athabasca, 600	Very special	Mugwump, 400	6½c
Brit. Can. Gold Fields, 1000	Sacrifice	Mines Selection Co.	$1 00
Big Three, 250	8c	Northern Belle, 100	6c
Colorado (quote price)	Wanted	Ont. Gold Fields, 750	Special
Caledonia Con., 600	4c	Pug, 4000	4c
Deer Park, 500	12c	Red Eagle, 500	6c
Dom. Development	Wanted	Royal Gold, 1000	4c
Eagle Nest, 5000	8c	ROYAL FIVE, 5000	Sacrifice
Ethel Group, 1000	5c	Rossland G.M. & D. Co., 1000	11c
Elise, 1000	6c	Smuggler, 1000	Very special
Eastern Mining Syndicate, 1000	7c	Silver Bell, 1000	3c
Golden Cache, 500, 250 and 100	Call	Saw Bill, 100	$2 85
Hawk Bay, 500	Must sell	Stemwinder, 10,000	3½c
Hammond Gold Reef, 1000	Must sell	St. Paul, 1300	6½c
Ibex of Slocan (pro. stock), 12,000	Call	Sweden G.M. Co.	25c
Ibex of Rossland, 1000	2c	TIN HORN (quote price)	Wanted
Juliet, 1000	6c	TWO FRIENDS (quote price)	Wanted
Kootenay Ex. Co., 600, 2000 & 4000	6c	Thessalon, G.M. Co.	15c
Kelley Creek, 5000	6c	Victory-Triumph, 500	10½c
Le Roi, 100 shares	$8 00	White Bear	10c
Lily May, 3000	Call	War Eagle, 100	Call

Write or wire orders for lowest quotations.
Telephone 2765. WILLIAM C. FOX, Mining Broker, 21 Adelaide-street east, Toronto.

Klondyke.
Parties contemplating going to Alaska this winter and spring and not seeing their way clear to do so, write
E. L. Sawyer & Co.,
Canada Life Building, Toronto.

ROSSLAND GOLD.
If you want profit buy
WHITE BEAR 10c
ROBT. DIXON, 309 CARLTON ST., TORONTO.

C. C. BAINES,
(Member of Toronto Stock Exchange.) Mining stocks bought and sold on commission.
20 TORONTO ST.

To the Trade:

SEPTEMBER 11th.

Flannelettes
That
Low
Line,
For which
There is such
A demand, is now
In Our Warehouse
Remember
They
Are
Not to arrive, but
Have Arrived.

John Macdonald & Co.
Wellington and Front Streets E., TORONTO.

AT OSGOODE HALL.

The Court of Appeal Has a Big Load of Work on Hand—128 Appeals All Told—Cameron-Bachrack Case.

Mr. Justice Meredith discharged the application upon the return of a writ of habeas corpus to discharge Cyrus A. Hall, who is confined in the Hamilton jail awaiting extradition on a charge of forgery committed in the State of Illinois.

The Divisional Court reserved judgment upon the application of the defendant in the Queen v. Munro for a rule nisi to quash his conviction for jumping a toll gate on the London and Port Stanley highway.

Judgment was also reserved on the defendant's appeal from the judgment of the County Judge of the County of Perth awarding $40 funeral and $150 widow's benefit to the plaintiff in Krafts v. Nith Lodge of New Hamburg Independent Order of Oddfellows. The defendants contend that plaintiff's deceased husband was not a member in good standing at the time of his death, and therefore his widow is not entitled to the benefits.

There are 121 appeals from single judges and 7 from Divisional Courts set down to be heard at the ensuing sittings of the Court of Appeal, commencing on Sept. 14.

At the non-jury sitting in Cameron v. Bachrack, Chief Justice Armour found in favor of the defendants. The action was dismissed with costs, and the counter-claim for the reformation of the lease by striking out the words "to pay taxes" allowed with costs.

Business Embarrassments.

John Lackner, grocer, Chesley, is offering to compromise.

T. W. Cole, painter, Stratford, has assigned to W. Macklin.

W. E. Sillington & Co., dry goods, Sarnia, are offering to compromise.

The stock of S. G. Wilson, shoe dealer of Hamilton, has been sold at 51 cents on the dollar.

An offer of $6000 for a release has been accepted by the creditors of Abraham Cohen, clothing dealer, who ran away from Chatham in December last. Twenty-five cents on the dollar has already been paid by Assignee Barber from the proceeds of the sale of the stock, and the $6000 additional will probably bring the dividend up to 50 cents. Mr. Cohen has been in Buffalo since December, and his offer was made after proceedings had been taken under civil process on a charge of having defrauded his creditors. Assignee Barber and Solicitor Gibbons have left for Buffalo to settle with Cohen.

S. T. Suggit, hardware, Grand Valley, has assigned his book debts to George Nicholson, accountant for Samuel, Benjamin & Co., Toronto. The estate is a small one, though the winding-up is somewhat involved. Some time ago Mr. Suggit sold his stock to Gray & Co. of Orangeville for 65c on the dollar. Samuel, Benjamin & Co., who were creditors, made an investigation, and Mr. Suggit was brought before a magistrate, and as yet the case is under advisement.

The Colman-Hamilton Company, Limited, sewer pipes, etc., of North Toronto, have been closed out by creditors. The business was connected with the United States Fire Clay Company of Pittsburg, Pa., which recently became financially embarrassed. The bailiff was put in possession of the Toronto business in connection with a judgment for $400 obtained by Pipon & Thorley. The amount involved locally is very small.

The Veterans' Tournament.

The committee in charge of the Army and Navy Veterans' tournament, to be held in Moss Park Rink on Sept. 20, have about concluded their arrangements. There will be about 24 contests during the afternoon, commencing at 2.30, including the bayonet v. bayonet and sword v. sworn open events, all the volunteer competitions, and Sergt.-Major Morgan will also give an exhibition of his wonderful ability with the sword in feats too numerous to mention. The Veterans' Band will give a concert during the afternoon. In the evening there will be a bayonet v. bayonet and sword v. bayonet contest, tug-of-war, and other open events, singing competition, a splendid orchestra for dancing, band concert from 7 to 8.30, and Sergt.-Major Morgans in sword feats. The Hamilton men who will take part have arranged with the C.P.R. to run an excursion on that day. Arrangements for seating capacity and refreshments have been made, and while the veterans look forward to a successful tournament the public are offered an exceptional entertainment, eight hours' enjoyment, for the small sum of 25c.

New Patents.

The following is the only correct and reliable list of patents issued to Canadian patentees for the week ending Sept. 9, and furnished us by C. H. Riches of the Canada Life Building, Toronto: C E Harvey, fire escape; R W King, temperature regulator; A Lemieux, anti-refilling bottle; W B Perry, parlor game; J Sharpe, cash register, indicator or record machine; J Wheeler, knitting machine needle; F R Dakin, row-locks; Murphy & Leggatt, wheel; Alterman & Cowan, vacuum boiler tube cleaner; Murney & Murney, filtering device; Johnston & Clokey, spring-tooth cultivator; Johnston & Clokey, disc harrow.

Balmy Beach Notes.

There are more tents on the Beach at this time of the year than has ever been known before. It was announced that to-morrow will wind up the services in the pavilion tent for the season. None of the cottagers have come back to the city yet. The Brotherhood of St. Andrew will close their summer boarding house for the season in a few days; it has been a great success. Nothing further has been done about laying the 600 feet of track to Munro Park. It is likely to lay over till next year.

Not the Right MacLaren.

In The World a day or two ago the name of Mr. A. F. MacLaren, M.P., was mentioned as one of a deputation waiting on the Ontario Government to present the case of the American lumber men, who object to any regulation in the direction of preventing the export of saw-logs. Mr. MacLaren had nothing to do with the deputation, but, on the contrary, his views, as expressed in the House and elsewhere, are altogether in favor of compelling all lumbermen to saw all their logs in this country.

Boat Service to Montreal.

The steamers of the Richelieu & Ontario Navigation Company will leave Toronto at 2 p.m. daily, except Sunday, until 15th September, inclusive. Commencing Sept. 17 steamers will leave Toronto and Montreal respectively on Mondays, Wednesdays and Fridays. This service will continue until Wednesday, Sept. 29. The steamer Hamilton, running weekly between Hamilton, Toronto and Montreal, will continue on that route until the close of navigation, about Nov. 15.

One of the greatest blessings to parents is Mother Graves' Worm Exterminator. It effectually expels worms and gives health in a marvelous manner to the little one.

WHEAT MARKETS IRREGULAR

Early Rally in Chicago Lost in Late Dealings.

LIVERPOOL CABLES HIGHER

Advance in Northwest Land Co. Stock Yesterday Was Significant.

C. P. R. Rose on Good Earnings—An Improved Demand for Bank Shares—Activity on Wall-Street—Burlington, Omaha, Northwest and Manhattan the Strong Features—Decline in the Chicago Provision Market—Latest Commercial Miscellany.

Friday Evening, Sept. 10.

Flour is 6d higher in Liverpool.

Liverpool wheat futures 1⅝d to 1½d higher.

Cash wheat in Chicago unchanged at 98½c.

Puts on Dec. wheat 95⅞c, calls $1.00¼.

Puts on Dec. corn 32½c, calls 33½c to 33⅝c.

At Toledo clover seed closed at $3.75 for Oct.

Car receipts of grain at Chicago to-day: Wheat 269, corn 1316, oats 429.

Estimated receipts of hogs at Chicago to-day 17,000; official Thursday 23,729; left over 4000. Estimated for Saturday 13,000. Market active and strong to 5c higher. Heavy shippers $3.75 to $4.30.

Cattle receipts at Chicago to-day 4500, including 500 Texans and 2000 westerns. Market steady to strong.

Receipts of wheat at Liverpool the past three days were 361,000 centals, including 323,000 centals of American. Corn same time 73,100 centals.

Exports at New York to-day: Flour 2000 barrels and 14,216 sacks; wheat 274,271 bushels.

The Chicago Trade Bulletin's compilation of supplies of flour and wheat in the United States and Canada Sept. 1 shows stocks equal 43,973,000 bushels, against 39,900,000 bushels on Aug. 1, and 80,827,000 bushels on Sept. 1, 1896.

Total supplies in Europe and America increased 9,173,000 bushels during August, against a reduction of 10,840,000 bushels during July, and a decrease of 2,194,000 bushels during August, 1896.

"This is ideal corn weather," said John Cudahy, "and we will have a good crop. Those who are talking so bullish about poor crop prospects are loaded. I am not doing anything in wheat, and I think the public should be advised to let wheat alone."

Beautiful Salt

Every person who sees the exhibit of "Windsor" Salt in the Main Building, centre aisle, makes this remark. Be sure you see it.

TORONTO SALT WORKS,
128 Adelaide E. Toronto Agents

LEADING WHEAT MARKETS.

Following are the closing prices to-day at important centres:

	Cash.	Dec.
Chicago	$0 98½	$0 98
New York	1 04⅛	1 01⅞
St. Louis	1 00½	1 00¼
Milwaukee	1 03	0 97
Toledo	0 99⅝	0 99½
Detroit	0 99¼	0 99
Duluth, No. 1 hard	1 02¼	....
Duluth, No. 1 Northern	1 01¼	0 98⅜
Toronto, white	0 90	....
Toronto, No. 1 hard	1 10	....

J. LORNE CAMPBELL
(Member Toronto Stock Exchange)
28 JORDAN-STREET, TORONTO.
STOCKS, GRAIN & PROVISIONS
Exclusive Correspondent in Ontario for the
WEARE COMMISSION COMPANY, CHICAGO.

LOCAL BREADSTUFFS MARKET.

Flour—The flour market continues firm, with demand good. Straight rollers are quoted at $4.25 to $4.50 west, according to brand.

Bran—The market is quiet at $7 to $7.50 west for bran and $11 for shorts.

Wheat—The market continues firm. Red winter sold at 88c to 90c west, and white is quoted at 90c west for new. No. 1 new Manitoba hard offers at 99c afloat Fort William, with 97c bid. Old is quoted at $1.08 to $1.09 Owen Sound or Midland.

Buckwheat—The market is quiet and prices purely nominal.

Barley—The market is quiet, with offerings small. Feed barley sold outside at 23c.

Oats—The market is fairly active, with sales of white at 23c west and at 24c middle freights. Mixed quoted at 22c west.

Peas—The market is quiet, with sales outside at 47c to 48c north and west.

Oatmeal—The market is quiet and prices steady at $3.10 to $3.20 for cars on track.

Corn—The demand is fair and prices firm, there being sales west at 29c to 30c.

Rye—The market is firm, with sales outside at 45c, middle freights.

TORONTO FINANCIAL CORPORATION.
Subscribed Capital......$633,100
Paid-Up Capital.......... 195,416
Deposits received on current account. Four and a half per cent. interest paid on savings deposits. Collections promptly made. Money loaned. GEO. DUNSTAN, Manager
86 King-st. east, Toronto.

TORONTO LIVE STOCK MARKET.

Receipts of live stock amounted to 62 carloads, composed of 1016 cattle, 1110 sheep and lambs, 40 calves and 1300 hogs. This is independent of the deliveries quoted on Thursday, and fully half of the cattle offered were stockers and feeders.

Prices for export cattle remained about the same although the dealers seemed to be waiting and considering a good deal before purchasing.

Prices ranged all the way from $4 to $4.65 per cwt., but the bulk of the export cattle sold between $4.25 and $4.50 per cwt.

J. Eakins purchased two loads of good cattle, weighing 1325 lbs., at $4.60 per cwt.

Crawford & Co. bought one load of 21 cattle, averaging 1250 lbs. each, at $4.40 per cwt., also one load, weighing 1280 lbs., at $4.40 per cwt.

The quality of the export cattle generally speaking, was not as good as usual.

Prices for butchers' cattle remain unchanged, and all good cattle offered were bought up quickly.

William Levack bought over 200 mixed butchers and exporters at prices ranging all the way from $2.90 per cwt. to $4.40 per cwt. One load of butchers' cows and heifers, weighing 930 lbs., brought $3.30 per cwt.

J. McDonald sold 15 butchers' cattle, averaging 800 lbs. each, at $3 per cwt.

S. Halligan bought four loads of mixed butchers and exporters at prices ranging from $3.25 to $4 per cwt., and also bought two carloads of feeding bulls for the byres at $2.50 per cwt. He is still ready to buy any number of this class of cattle.

First-class heavy export bulls sold well, and a few choice ones brought good prices.

C. Zeagman bought three bulls, averaging 1875 lbs. each, at $4.25 per cwt. and one weighing 1610 lbs. at $4 per cwt.

Stockers and feeders were in good demand, and prices remained about the same.

Heavy feeders are worth all the way from $3.75 to $4 per cwt., that is for cattle weighing from 1100 to 1200 lbs. each. Light feeders, weighing from 800 to 1000, were worth from $3.20 to $3.60 per cwt.

Light stockers, weighing 600 to 700 each, brought from $2.90 to $3.15 per cwt.

A large number of farmers from different parts of Ontario were there to purchase stockers and feeders to turn on the grass, which is said to be abundant.

D. D. Graham from Western Ontario bought one load of stockers, averaging 750 lbs. each, at $3.25 per cwt.

J. McDonald sold 20 feeders, weighing 900 lbs. each, at $3.40 per cwt.

Milch cows sold at prices ranging all the way from $25 to $45, and only a limited number were offered, and more are wanted.

Sheep sold well, and export ewes were worth from $3 to $3.60 per cwt., and bucks brought $3 per cwt.

Lambs, of which there were too many offered to-day, were somewhat slow from $3.50 to $4 per cwt. and from $2.25 to $3 each, and an extra good lot sold at $3.25.

The hog market still remains firm at the same quotations, viz., $5.75 to $5.87½ for the best qualities.

There were eight carloads of Quebec stockers on the market to-day.

Shipping cattle, choice	$4 50	to $4 60
Shipping cattle, medium	4 12	4 35
Bulls, light export, good quality	3 00	3 50
Bulls, heavy export, good quality	3 50	4 00
Stockers and medium to good	2 90	3 15
Feeders, light	3 20	3 60
" heavy	3 75	4 00
Butchers' cattle, choice steers and heifers	3 75	4 00
Butchers' cattle, medium to good steers and heifers	3 40	3 60
Butchers' cattle, light-weight cows, etc.	2 85	3 25
Springers, each	20 00	35 00
Milch cows, each	25 00	40 00
Calves, each	3 00	6 00
Sheep, per lb.	0 03	0 03½
Bucks, per lb.	0 02¾	0 03
Spring lambs, each	2 50	3 25
Hogs, 140 to 200 lbs.	5 75	5 87½
" light	5 00	5 25
" heavy	4 50	4 75
" light fats	4 75	5 25
" sows	3 50	3 75
" stags	2 00	2 25

Estb. 1843 SCORES Estb. 1843.

TORONTO'S GREATEST TAILORING STORE.

WE REIGN SUPREME.

We have been the leaders in High-Class Tailoring for 54 years, and are to-day more firmly entrenched in this position than ever. This season we have forcibly reasserted our supremacy. Mr. Score, while in Great Britain, succeeded in purchasing values in Overcoatings, Suitings, Trouserings, etc., that easily defy the strongest form of competition. We reign supreme in carrying the richest and most select British woollens, and it is only by our long, valuable experience and paying spot cash we can procure materials intended for the West End trade of London, Eng.

Charges That Attract.

Scotch Tweed Suitings at $20, $22.50 and $25. Lovat's checked and faintly striped, as well as olive and olive and brown mixtures, are all good lines; dark greens and browns on olive grounds, or black and white on grey, form exquisite combinations and are very rich in appearance.

In Fall Overcoatings we make a strikingly handsome garment from English covert cloth, in all the newest shades, at $20. The old credit price was $26.

For a Black Coat and Waistcoat our English llama at $20, $22 and $24 is amazingly great value.

SCORES High-Class Cash Tailors, 77 King-St. West, Toronto.

$225,000 TO LOAN At 4½ to 5½ per cent. on Real Estate Security, in sums to suit. Rents collected. Valuations and Arbitrations attended to.

WM. A. LEE & SON
Real Estate, Insurance and Financial Brokers, General Agents
Western Fire and Marine Assurance Co.
Manchester Fire Assurance Co.
National Fire Assurance Co.
Canada Accident and Plate Glass Co.
Lloyd's Plate Glass Insurance Co.
Ontario Accident Insurance Co.
London Guarantee & Accident Co, Employers' Liability, Accident & Common Carriers' Policies Issued.
Office 10 Adelaide-st. E.
Phones 592 & 2075. 246

VEGETABLES.

Trade is very quiet. Apples, bbl., $1.75 to $2.25. Dried apples, 4c to 5c, and evaporated 5c to 5½c per lb.

Potatoes—The market is quiet at 50c to 60c per bag in quantities. Onions $1.25 to $1.50 per bag.

Cranberries, barrel, $4 to $5 for Canadian, and $2.50 per box for Cape Cod. Hops, 8c to 9c.

E. R. C. Clarkson
ASSIGNEE,
ONTARIO BANK CHAMBERS,
Scott-Street, Toronto,
Established 1864. 246

TORONTO FRUIT MARKET.

The receipts of fruit still continue to be large, with prices lower than ever. Peaches and plums are so plentiful that it is almost impossible to sell them. Apples sold at 10c to 15c, peaches 10c to 15c for common and 15c to 30c for Crawfords, pears 15c to 25c, plums 10c to 15c and almost unsaleable. Blueberries 50c, Lawton 2c to 3c per quart, musk melons 10c per basket and 40c per crate. Tomatoes 10c per basket, celery 10c to 15c per doz, cucumbers 10c per basket, onions 15c and crabapples 15c to 20c, grapes 1½c to 3c per lb.

A. E. AMES & CO.
Bankers and Brokers.
Money to Lend on marketable Stocks and bonds.
Deposits received at four per cent., subject to repayment on demand. 246
10 King-street West, Toronto.

INSURANCE BROKER
Wants to Turn Over Occasional Loans and Real Estate Business to First-class Real Estate Broker or Take Partnership. Could work up good business. Address 36
Broker, Box 2670, G.P.O.

ST. LAWRENCE MARKET.

Receipts of grain still continue to be small, not more than 400 bushels of wheat all told being delivered on the market to-day. Old white and red would be worth from 95c to $1 if there should be any offered. New white sold at 83c to 90c, and new red 89c to 90c. One load of goose sold at 76½c and one of rye at 48c. New oats sold at 27c to 28½c for 500 bushels. One load of old brought 29c. One load of peas 49½c. Hay sold at $8 to $9 for 25 loads, and straw brought $7 to $7.50 per ton for two loads.

Wheat, old, white, bushel	$0 95	to $1 00
" new, white, bushel	0 83	0 90
" goose, bushel	0 76½	0 76½
" new, red, bushel	0 89	0 90
Rye, per bush	0 47	0 48½
Barley, bushel	0 24	0 27
Peas, bushel	0 46	0 47
Oats, new, bushel	0 27	0 28½
" old, per bush	0 28	0 29
Potatoes, new, per bag	0 50	0 65
Turnips, per bag	0 20	0 25
Beets, per bag	0 45	0 50
Red carrots, 3 dozen	0 20	0 25
Corn, per dozen	0 04	0 05
Onions, per bag	0 75	0 80
Hay, new, per ton	7 50	9 00
Cabbage, per dozen	0 15	0 20
" baled, new, per ton	8 25	8 50
" old, per ton	8 00	8 50
Straw, loose, ton	4 00	5 00
" sheaf, ton	7 00	7 50
" baled, car lots	5 00	5 25
Beef, hindquarters, cwt	6 50	7 50
" forequarters, cwt	3 00	4 50
Veal, carcase, cwt	6 50	7 50
Mutton, carcase, cwt	5 50	6 50
Dressed hogs, light, cwt	7 35	7 50
" " heavy, cwt	6 00	6 50
Spring lambs, each	2 50	3 50
Spring lambs, dressed, lb.	0 07	0 08
Turkeys, per lb.	0 08	0 10
Spring ducks, per pair	0 50	0 65
Spring chickens, per pair	0 40	0 60
Butter, lb. rolls	0 16	0 18
Eggs, new-laid, per doz	0 13	0 15
" case lots, dozen	0 12	0 13
Apples, per barrel	1 50	2 00

Henry A. King & Co
BROKERS—New York Stocks and Chicago Grain and Provisions.
Private wires to all leading exchanges. We pay special attention to outside trade. Telephone 2031. 12 King east, Toronto. 246

BRITISH MARKETS.

Liverpool, Sept. 10.—No. 1 Northern wheat, 8s 9d to 8s 10d; No. 1 Cal., 8s 6½d to 8s 7½d; red wheat, 8s 1d to 8s 2d; peas, 4s 11½d; corn 3s 5½d; pork, 50s 0d for fine western; lard, 25s 0d; bacon, heavy, l.c., 31s 6d; do., light, 30s 6d; do., short cut, 29s 6d; tallow, 18s 0d; cheese, 45s.

London—Wheat on passage very little doing. Maize on passage quiet and steady.

Paris—Wheat 29f 10c for Oct.; flour 61f for Oct. French country markets quiet.

Liverpool—Wheat futures strong at 8s 0¾d for Sept. and 7s 10⅝d for Dec. Maize firm at 3s 5½d for Oct., 3s 6¼d for Nov. and 3s 6¾d for Dec. Flour 28s.

Liverpool—Close—Wheat steady at 8s 0¾d for Sept. and 7s 10⅝d for Dec. Maize steady at 3s 5¼d for Oct., 3s 6¼d for Nov. and 3s 6⅝d for Dec. Flour 28s 6d.

London—Close—Wheat off coast nothing doing, on passage firm. Maize on passage firm.

Mark Lane—Foreign and English wheat 6d higher.

Paris—Close—Wheat 29f 30c for Oct. Flour 61f 10c for Oct. Weather fine.

CURRANTS Fine Filiatra.
CLEANED and STEMLESS
In Cases—Now in Store.
THE EBY, BLAIN CO. Limited,
Importers and Wholesale Grocers, Toronto.

W. J. ANDERSON & CO.
Room 7, Toronto Chambers, King and Toronto-sts.
Stock Brokers. Phone 2605
Dealers in New York Stocks and Chicago Grain and Provisions.

CHICAGO MARKETS.

Henry A. King & Co. report the following fluctuations on the Chicago Board of Trade to-day:

	Open.	High.	Low.	Close.
Wheat—Sept	99½	1 00	98½	98½
" —Dec.	98⅛	99¼	97⅞	98
" —May	98	98½	97	97
Corn—Sept	31⅝	31⅝	31	31
" —Dec.	33⅜	33⅜	33	33⅛
" —May	36¾	36⅞	36¼	36⅛
Oats—Sept	19¼	20	19⅜	20
" —Dec.	21¼	21⅜	21⅛	21¼
" —May	24⅛	24⅛	23¾	24
Pork—Sept	8 55	8 55	8 32	8 32
" —Oct.	8 52	8 52	8 35	8 42
" —Dec.	8 70	8 75	8 37	8 47
Lard—Sept	4 65	....	....	4 65
" —Oct.	4 72	4 75	4 67	4 67
" —Dec.	4 82	4 82	4 72	4 75
Ribs—Sept	5 32	....	....	5 32
" —Oct.	5 47	5 47	5 25	5 32
" —Dec.	4 95	4 95	4 90	4 90

Hofbräu.
"A malt tonic of surpassing value in its action on the nerves."
"Admirably adapted to the wants of ladies before and after confinement."
"Highly nutritious, and its use will be found very satisfactory in the rearing of strong, healthy children."
"Ahead of porter or strong ale, whether imported or domestic."
"Endorsed by the medical profession as the standard of perfection."
REINHARDT & CO.'Y.
Lager Brewers Toronto.

PAUL CAMPBELL,
Assignee, Liquidator.
Campbell & Campbell
ACCOUNTANTS.
OFFICES: No. 206 McKinnon Building, Melinda Street, Toronto. Telephone No. 50.
PAUL CAMPBELL. WM. CAMPBELL.

FINANCIAL.

The strongest feature on the local Stock Exchange to-day was Northwest Land pref., which sold up 2 per cent. to 56½. There was only a limited quantity of stock bought and holders are looking for much better prices.

Bank shares were more active than usual this afternoon and a strong tone prevailed.

Sterling exchange declined ⅛c this afternoon.

The net gold in the United States Treasury at Washington is $145,691,435.

Consols unchanged, closing to-day at 111½ for money and at 111⅝ for account.

In Paris 3 per cent. rentes are unchanged at 104f 37½c.

Canadian Pacific continues very strong; the closing price in London is ¼ higher at 76⅝.

American securities in London are higher. St. Paul advanced 2¼, closing at 104; Erie closed at 18⅝, Reading at 14⅜, Illinois Central at 112 and N.Y. Central at 115¼.

Bank clearings at Montreal this week were $11,966,156, as against $8,813,371 the corresponding week of last year.

The Bank of Bengal yesterday increased its rate of discount from 5 to 6 per cent.

A cablegram from London to Messrs. A. E. Ames & Co. quotes Grand Trunk first preferred stock at 45¾, Hudson Bay Co. at £20½ and Canada Northwest Land preferred stock at 58.

The weekly statement of the Imperial Bank of Germany shows the following changes as compared with the previous account: Cash in hand decreased 11,860,000 marks, Treasury notes decreased 180,000 marks, other securities increased 70,520,000 marks, notes in circulation decreased 3,900,000 marks.

JOHN STARK & CO.,
Members Toronto Stock Exchange
26 Toronto Street,
MONEY INVESTED CAREFULLY in Stocks, Debentures, Mortgages, Coupons, Interest, Rents collected.

STOCK RAISERS
SANITARY IRON STABLE FITTINGS
HOG TROUGHS,
"MONTGOMERY" PATENT STOCK WATERING BOWLS,
OAT CLEANERS, ETC.
Shown in practical working order at our stable on Fair Grounds.
Tisdale Iron Stable Fittings Co. LIMITED.

EARNINGS OF C.P.R.

The earnings of Canadian Pacific for the week ended Sept. 7 were $492,000, an increase of $73,000 as compared with the corresponding week of last year.

Fergusson & Blaikie
Stock Brokers and FINANCIAL AGENTS.
23 TORONTO STREET, TORONTO.

FOREIGN EXCHANGE.

Aemilius Jarvis & Co., 23 King-street west, stocks and exchange brokers, Toronto, report local rates to-day as follows:

	Counter Buy.	Counter Sell.	Bet. Banks Buy.	Bet. Banks Sell.
N.Y. Funds	⅛ to	...	1-10 to	1-16 dis.
Stg. 60 days	9 to	9⅛	8¾ to	8⅞
do. demand	9⅝ to	9½	9 3-16 to	9¼

RATES IN NEW YORK.

	Posted.	Actual.
Sterling, 60 days	4.84	4.83 to 4.83¼
" demand	4.86½	4.85¾ to 4.86

MONEY MARKETS.

The local money market is unchanged, with call loans quoted at 3½ to 4 per cent. In New York the market was higher for call loans at 2 to 2½ per cent., but it eased off to 1½ per cent. at the close. The Bank of England discount rate is unchanged at 2 per cent. and the open market rate 2⅛ per cent.

OSLER & HAMMOND
E. B. OSLER, H. C. HAMMOND, R. A. SMITH, Members Toronto Stock Exchange.
STOCK BROKERS and Financial Agents.
Dealers in Government, Municipal, Railway, Car Trust, and Miscellaneous Debentures, Stocks on London, (Eng.), New York, Montreal and Toronto Exchanges bought and sold on commission.

TORONTO STOCK MARKET.

	1 p.m. Ask.	1 p.m. Bid.	3.30 p.m. Ask.	3.30 p.m. Bid.
Montreal	241	235¼	238	236
Ontario	103	100¼	101¾	101
Toronto	233	232	240	232½
Merchants'	...	180	190	183
Commerce	139⅝	139½	139¾	139
Imperial	194	192½	195	193
Dominion	256	255¼	256½	255¼
Standard	176	174	176	174⅜
Hamilton	...	172⅛	175	172½
British America	133	127	130	128
West. Assurance	171	170¼	170¾	170⅝
Imperial Life	...	129	...	...
Consumers' Gas	...	210¼	214	211½
Montreal Gas	195	194½	195	194½
Dom. Telegraph	135	131	136	130
Ont & Qu'Ap L Co.	52	48½	50	49¼
C N W L Co., pref.	56	55⅝	56⅞	56⅝
do. common	16	12½	16	12½
C. P. R. Stock	73⅞	73⅝	74	73¾
Toronto Electric	140¼	139¾	140¼	140
General Electric	91	88	91	88
Com. Cable Co.	183¾	183¼	183⅝	183¼
do. coupon bonds	107	106½	107½	106½
do. reg. bonds	107	106½	106¾	106½
Bell Telephone	171	168¼	172	168
do. bonds	120	...	...	...
Rich & Ont N Co.	100	99	101	99
Montreal St. Ry.	225½	224½	225	...
Toronto Railway	85¼	85	84¾	84½
Empress	...	...	4	2
Brit Can L & Inv	...	100	...	...
B & L Assoc.	...	65	...	...
Can L & N Inv Co.	113	110	...	...
Can. Permanent	130	123¼	...	...
do. do. 20 p.c.	115	...	...	...
Canadian S & L	...	109	...	...
Central Can Loan	125	124½	...	...
Dom S & Inv Soc.	78	76	...	...
Farmers' L & S	...	80	...	...
Freehold L & S	117	115	...	...
do. do. 20 p.c.	100	98	...	...
Hamilton Prov	110	...	...	...
Hur & Erie L & S	...	158	...	...
do. do. 20 p.c.	...	150	...	...
Imperial L & Inv	115	109	...	...
Landed B & L	...	110	...	...
Lon & Can L & A	101	98	...	...
London Loan	...	101	...	...
London & Ontario	95	...	...	...
Manitoba Loan	70	...	...	...
Ontario L & D	...	122	...	...
People's Loan	50	39	...	...
Real Est., L & D	75	...	...	...
Toronto Sav. & L.	113¾	113	...	...
Union L & S	101	98	...	...
West Can L & S	...	123	...	...
do. do. 25 p.c.	...	110	...	...

Sales at 11.30 a.m.: Western Assurance, 25, 100 at 170¼; Northwest Land, pref., 15 at 54¾, 40, 25 at 55; C.P.R., 25 at 73⅞, 75 at 74; Cable, reg. bonds, $5000 at 106½; Toronto Railway, 25, 25, 50, 25 at 85; Toronto Electric, 10 at 139½, 20, 5, 10 at 140.

Sales at 1 p.m.: Northwest Land, pref., 50, 50 at 55, 20 at 55¼, 30 at 55½; do., common, 50 at 13; C.P.R., 25 at 73⅝, 25 at 73⅞; Cable, reg. bonds, $10,000 at 106½; Toronto Railway, 50, 25, 75 at 85; Canada Landed Loan, 10, 2, 10 at 111; Canada Permanent Loan, 5, 3, 4 at 125; London & Canadian, 100 at 100; Ontario Bank, 8 at 100; Toronto, 1 at 230½, 10 at 232; Commerce, 50 at 140, 15, 10, 50 at 139¾; Dominion, 50 at 255, 20 at 255½; Standard, 6 at 174; British Am. Assurance, 22 at 127⅛; Western Assurance, 50, 25, 10 at 170¼.

Sales at 3.30 p.m.: Bank of Montreal, 5 at 236; Ontario, 4 at 100¼; Commerce, 12 at 139½; Imperial, 13 at 193; Dominion, 21 at 255½; Standard, 1, 4 at 174; Hamilton, 10, 20 at 172¼; British Am. Assurance, 15 at 127⅞, 15 at 128⅛; Western Assurance, 25 at 170½, 100, 50 at 170¾, 35 at 170⅞; Northwest Land, pref., 10 at 56, 10, 50 at 56¼, 30 at 56½; do., common, 62, 2, 12, 2, 50 at 13; C.P.R., 25, 25 at 73¾; Toronto Electric, 30, 25, 100 at 140; Cable, 50 at 183⅝; Toronto Railway, 50 at 85, 25 at 84¾, 25 at 84⅝.

JOHN MACOUN,
CUSTOM HOUSE BROKER,
Fire Insurance, New York Stocks
Chicago Grain and Provisions.
65 YONGE ST., - TORONTO
Phone 2930. 136

SPECULATION.
The Chance of a Lifetime.
MARKETS BOOMING.
Send for our book, "Speculation and How to Trade." Mailed free on application. Private wires to both New York and Chicago Exchanges.
J. A. GORMALY & CO., Brokers,
Telephone 115. 56 and 58 Victoria S

NEW YORK STOCKS.

The range of prices is as follows:

	Open.	High.	Low.	Close.
Am. Sugar Trust	154⅛	155⅜	153⅞	154⅜
Am. Tobacco	93½	94½	93	93½
Am. Spirits	14	14⅜	13⅞	14¼
Bay State Gas	12¾	12⅞	12⅛	12¼
Ches. & Ohio	26	26⅜	25¾	26¼
Atchison	16¼	16¼	16	16⅛
do. pref.	35	35⅜	34⅞	35⅛
Chi., Bur. & Q.	99⅝	101⅜	99	100⅞
Chicago Gas	105	105½	104⅞	105
Canada Southern	57½	58½	57½	58¼
C. C. C. & I.	40	41	29½	40¾
Dela. & Hudson	118¼	120¼	118¼	120¼
Dela., Lac. & W.	159½	159½	159½	159½
Erie	18⅛	18½	18⅛	18⅜
Lake Shore	178	178	178	178
Louis. & Nashville	62¼	62½	61⅝	62
Kansas Texas, pref	36	38¼	35⅛	37⅜
Manhattan	108⅜	113	107⅞	111⅞
Missouri Pacific	39⅛	39½	38⅛	39¼
Leather	9¾	9¼	9¾	9¾
do. pref.	70¾	71⅝	70¾	71⅛
Balt & Ohio	18¼	18½	18½	18½
N. Y. Central	112⅜	113	112	112¾
North. Pacific, pref	55½	55⅝	54¾	55
Northwestern	126¾	128¾	126¼	128
General Electric	38	39	38	38⅝
Rock Island	94⅛	95½	94⅛	95
Omaha	80½	84¼	80½	82¾
Union Pacific	18½	19⅜	18⅜	19¼
N. Y. Gas	215	219½	215	217½
Pacific Mail	37½	37⅞	37¼	37⅞
Phila. & Reading	27⅞	28¼	27½	28
St. Paul	101⅜	101¾	101⅛	101⅛
Susquehanna, pref.	39	39¾	39	39¾
Western Union	95¼	96⅝	95	96½
Jersey Central	96	98¼	95¾	97⅞
National Lead	43¼	44	43⅜	43¼
Wabash, pref.	23	23⅜	23	23⅜
T. C. & I.	35	35⅛	34⅞	34⅞
Southern Rail	12	12¼	12	12⅛
do. pref.	37⅜	38⅜	37⅛	38⅛
Brooklyn R. T.	34	35½	33⅞	34¼

H. CAPEWELL,
Accountant - Broker - Auditor,
207 McKINNON BLDG. Phone 2711.
N. Y. Stocks, Chicago wheat and Local Securities dealt in.

AGENTS WANTED
in every town and village in Canada to sell
"ARMEDA CEYLON TEA."
Put up in one-pound lead packages.
A. H. CANNING & CO., Wholesale Agents
57 FRONT ST. EAST TORONTO.

MONTREAL STOCK MARKET.

Montreal, Sept. 10.—C.P.R., xd., 74 and 73¾; Duluth, 4½ and 4¼; do., pref., 9 and 7; Cable, 183½ and 183¼; Cable, coupon bonds, 107½ and 106; Telegraph, 185 and 177; Canada Northwest Land, pref., 57½ and 54¾; Richelieu, 101 and 99⅝; Street Railway, 225 and 224¾; do., new, 220 and 218⅞; Gas, 195¼ and 195; Telephone, 170 and 168; Toronto Railway, 84⅞ and 84¾; Halifax Railway, 119 and 118⅝; Cornwall Railway, 52½ and 50½; St. John Railway, 140 and 130; Royal Electric, 137½ and 134; Halifax Heat and Light, 45 and 40; Montreal Bank, 240 and 236; Merchants', 184¼ bid; Commerce, 139¾ and 138; Molsons, 215 and 200; Toronto, 240 and 232; Ontario, 110 and 98; Dominion Coal, pref., 109½ and 109.

Morning sales: C.P.R., 100 at 73¾, 25 at 73⅞, 800 at 74, 50 at 73¾; Duluth, common, 100 at 4¼; Cable, 125 at 183½; Telegraph, 25 at 180, 25 at 179; Richelieu, 50 at 100¼, 175 at 100; Montreal Railway, 375 at 225, 24 at 225, 75 at 224¾, 50 at 224½; do., new, 50 at 218, 125 at 217⅞, 30 at 218, 175 at 217⅞; Toronto Railway, 100 at 85, 675 at 84⅞, 75 at 84¾, 100 at 84⅞; Halifax Railway, 50 at 114, 40 at 114¼, 50 at 114⅛, 10 at 114½, 50 at 115½, 25 at 116, 25 at 117; Gas, 125 at 194¼, 100 at 194⅜, 375 at 194⅞, 475 at 195, 5 at 194¾, 150 at 195, 25 at 194⅞; Bank of Montreal, 6 at 236, 6 at 236¼, 28 at 237; Quebec Bank, 4 at 125½; Montreal Cotton, 25 at 135, 15 at 135; Dominion Cotton, 22 at 80, 25 at 79, 75 at 78½, 25 at 79; Dominion Coal, pref., 25 at 109¼.

Afternoon sales: C.P.R., 50 at 73¾; Telegraph, 25 at 178, 25 at 177, 50 at 176½; Montreal Railway, new, 600 at 218, 75 at 218¼; Toronto Railway, 75 at 84¾; Halifax Railway, 25 at 118, 50 at 118⅞, 25 at 118½, 50 at 118¼; Gas, 25 at 194⅞, 450 at 195, 200 at 195¼; Bank of Montreal, 5 at 237.

TIPS FROM WALL STREET.

The close was irregular.

The Western Union Company has declared the regular quarterly dividend of 1¼ per cent., payable Oct. 15. Books close Sept. 20 and reopen Oct. 14.

It is rumored that Rock Island has agreed to advance dividends to a 4 per cent. basis.

The most active stocks to-day were: Sugar 13,500 shares, W. U. 24,300, R. I. 32,800, St. Paul 43,700, Erie 12,500, N. P. 23,500, Jersey Central 5000, Reading 9900, L. & N. 11,100, Burlington 57,000, Omaha 12,300, Chicago Gas 6300, Lead 8400, Manhattan 24,400, T. C. I. 4800, Tobacco 12,500, Atchison preferred 15,800, Kansas preferred 12,800.

McIntyre & Wardwell (John J. Dixon) received the following despatch from New York to-day:

The Vanderbilts, Northwest, New York Central and Omaha were strong features this afternoon. Manhattan had a very rapid rise on the covering of a belated short interest. Otherwise the list showed little that was new. Stocks that were strong this morning kept their tone and position. Prices generally eased off at the close. Possibly the Government report on grain, due this afternoon, was remembered, or the higher rate for money may have been the reason. There was no speculative news. It is well to bear in mind that in most instances new purchases of stocks been the reason. There was no speculative sentiment. This cannot continue for ever, and a market which runs for a considerable length of time is dangerous, because stocks get into weak hands. Exchange was weaker.

WYATT & CO.
(Members Toronto Stock Exchange.)
Shares on New York, Montreal and Toronto Stock Exchanges, and grain and provisions on Chicago Board of Trade dealt in for cash or on margin.—46 King St. W., Canada Life Bldg. Mining stocks bought and sold.

CHICAGO GOSSIP.

Henry A. King & Co., 12 King-street east, received the following despatch to-day from Chicago:

We have had an active and strong market to-day. Opening prices were ½c higher at 98¼c to 98½c Dec., and quickly sold up to 98⅝c. Around this point there was a halt in the market, and under free realizing orders by commission houses and local operators the price reacted to 97⅝c. New York, St. Louis and foreigners became good buyers, and the market rallied to 98¼c and back to 98c. Brosseau, Norton, Worthington and Ware then took a hand in the buying, and the price steadily rose to 99¼c. Some good-sized lots of wheat were thrown on the market around the top prices, and the market quickly sagged back again to 98⅛c, up again to 99c and back again, and closed at 98c. English markets are ruling very firm to 6d higher. Antwerp closed firm. There was considerable unloading by longs during the last half hour of the session, and a cessation of buying orders, which drove the price down a full cent. The situation remains strong and we believe higher prices will prevail in the near future.

Corn and Oats—Both markets ruled active to-day, and sympathized largely with wheat. There was a good trade reported, transactions ranging chiefly on the long side. Commission people bought scattered lots of corn and professionals sold moderately. Receipts were large, 1316 cars corn and 429 cars oats. Exports of corn to-day 274,271 bushels and 22,854 bushels oats. The markets closed easy, with a reaction of ¼c from top prices.

Provisions—The speculative hog markets ruled active and lower to-day. Receipts of hogs were small, 17,000. The market received but little support to-day, and much of the buying of yesterday was sold to-day, which resulted in a sharp break. Cash trade reported fair. The buying was of a scattered description; outside business very limited. The market closed tame. Estimated receipts of hogs for to-morrow 13,000.

McIntyre & Wardwell (John J. Dixon) received the following despatch from Chicago to-day:

Wheat—The market to-day ruled very firm until near the close, when selling by local longs caused a weak closing and a reaction of 1¼c from the highest prices. Cables firm, but New York advices said there was very little export demand, and reported only ten loads taken. There were some reports that a reduction would be made on the French import duty, but a late cable said this news was unconfirmed, and unless the price advanced materially that duty would not be reduced. Operations of the clique continue to baffle the local traders and apparently the clique brokers are the only commission firms who are doing any active trading. We think wheat high enough for the present.

Provisions—Opened steady, but quickly sold off on free offerings of October and December product by packers. Armour was the principal seller. Yellow fever reports from the South were not favorable. John Cudahy's brokers sold December pork. The market closes steady, with part of the decline regained. Estimated receipts of hogs to-morrow 14,000.

CHEESE MARKETS.

Stirling, Ont., Sept. 10.—Cheese boarded, 3155 boxes. Sales: Whitton, 750 white and 100 colored, at 9⅝c; balance unsold. Board meets Sept. 15.

Brantford, Sept. 10.—At the Brantford Cheese Market to-day, 4169 boxes cheese were offered, chiefly last half August make. Sales: 100 at 9⅝c, 370 at 9 7-16c, 1154 at 9½c. Next market Friday, Sept. 24th.

South Finch, Ont., Sept. 10.—At the regular meeting of South Finch Board 1655 were boarded—1600 white, balance colored. One lot sold for 9½c.

ASSIGNEES.
COLLECTION OF ACCOUNTS A SPECIALTY.
The STANDARD MERCANTILE AGENCY of Toronto, Limited.
Capital Stock - - - - $80,000
Subscribed - - - - - 43,000
Paid Up - - - - - 12,900
Special Rates to Wholesale Merchants.
Write for terms and references 60 VICTORIA STREET TORONTO.

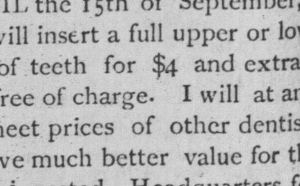

UNTIL the 15th of September, I will insert a full upper or lower set of teeth for $4 and extract teeth free of charge. I will at any time meet prices of other dentists and give much better value for the money invested. Headquarters for bridge and crown work. Gold work a specialty.
C. H. RIGGS
Corner King and Yonge-Streets, TORONTO. 136