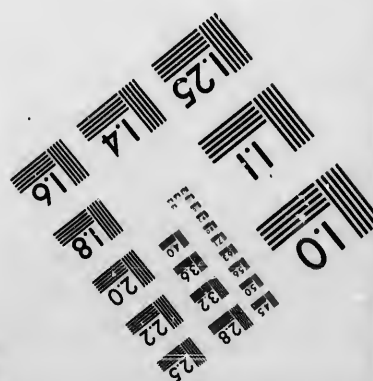
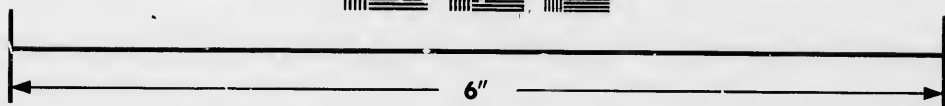
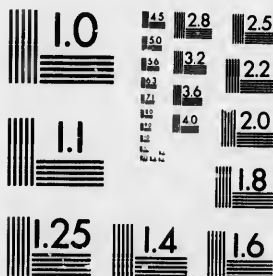

**IMAGE EVALUATION
TEST TARGET (MT-3)**



**Photographic
Sciences
Corporation**

23 WEST MAIN STREET
WEBSTER, N.Y. 14580
(716) 872-4503

1.8
2.0
2.2
2.5
2.8
3.2
3.6
4.0
4.5
5.0
5.6
6.3
7.1
8.0
9.0
10.0
11.2
12.5
14.0
16.0
18.0
20.0
22.5
25.0
28.0
32.0
36.0
40.0
45.0
50.0
56.0
63.0
71.0
80.0
90.0
100.0

**CIHM/ICMH
Microfiche
Series.**

**CIHM/ICMH
Collection de
microfiches.**



Canadian Institute for Historical Microreproductions / Institut canadien de microreproductions historiques

1.8
2.0
2.2
2.5
2.8
3.2
3.6
4.0
4.5
5.0
5.6
6.3
7.1
8.0
9.0
10.0
11.2
12.5
14.0
16.0
18.0
20.0
22.5
25.0
28.0
32.0
36.0
40.0
45.0
50.0
56.0
63.0
71.0
80.0
90.0
100.0

© 1986

Technical and Bibliographic Notes/Notes techniques et bibliographiques

The Institute has attempted to obtain the best original copy available for filming. Features of this copy which may be bibliographically unique, which may alter any of the images in the reproduction, or which may significantly change the usual method of filming, are checked below.

L'institut a microfilmé le meilleur exemplaire qu'il lui a été possible de se procurer. Les détails de cet exemplaire qui sont peut-être uniques du point de vue bibliographique, qui peuvent modifier une image reproduite, ou qui peuvent exiger une modification dans la méthode normale de filmage sont indiqués ci-dessous.

- Coloured covers/
Couverture de couleur
- Covers damaged/
Couverture endommagée
- Covers restored and/or laminated/
Couverture restaurée et/ou pelliculée
- Cover title missing/
Le titre de couverture manque
- Coloured maps/
Cartes géographiques en couleur
- Coloured ink (i.e. other than blue or black)/
Encre de couleur (i.e. autre que bleue ou noire)
- Coloured plates and/or illustrations/
Planches et/ou illustrations en couleur
- Bound with other material/
Relié avec d'autres documents
- Tight binding may cause shadows or distortion
along interior margin/
La reliure serrée peut causer de l'ombre ou de la
distorsion le long de la marge intérieure
- Blank leaves added during restoration may
appear within the text. Whenever possible, these
have been omitted from filming/
Il se peut que certaines pages blanches ajoutées
lors d'une restauration apparaissent dans le texte,
mais, lorsque cela était possible, ces pages n'ont
pas été filmées.
- Additional comments:/
Commentaires supplémentaires:

- Coloured pages/
Pages de couleur
- Pages damaged/
Pages endommagées
- Pages restored and/or laminated/
Pages restaurées et/ou pelliculées
- Pages discoloured, stained or foxed/
Pages décolorées, tachetées ou piquées
- Pages detached/
Pages détachées
- Showthrough/
Transparence
- Quality of print varies/
Qualité inégale de l'impression
- Includes supplementary material/
Comprend du matériel supplémentaire
- Only edition available/
Seule édition disponible
- Pages wholly or partially obscured by errata
slips, tissues, etc., have been refilmed to
ensure the best possible image/
Les pages totalement ou partiellement
obscurcies par un feuillet d'errata, une pelure,
etc., ont été filmées à nouveau de façon à
obtenir la meilleure image possible.

This item is filmed at the reduction ratio checked below/
Ce document est filmé au taux de réduction indiqué ci-dessous.

10X	12X	14X	16X	18X	20X	22X	24X	26X	28X	30X	32X
						✓					

The copy filmed here has been reproduced thanks to the generosity of:

Archives of Ontario
Toronto

The images appearing here are the best quality possible considering the condition and legibility of the original copy and in keeping with the filming contract specifications.

Original copies in printed paper covers are filmed beginning with the front cover and ending on the last page with a printed or illustrated impression, or the back cover when appropriate. All other original copies are filmed beginning on the first page with a printed or illustrated impression, and ending on the last page with a printed or illustrated impression.

The last recorded frame on each microfiche shall contain the symbol \rightarrow (meaning "CONTINUED"), or the symbol ∇ (meaning "END"), whichever applies.

Maps, plates, charts, etc., may be filmed at different reduction ratios. Those too large to be entirely included in one exposure are filmed beginning in the upper left corner, left to right and top to bottom, as many frames as required. The following diagrams illustrate the method:

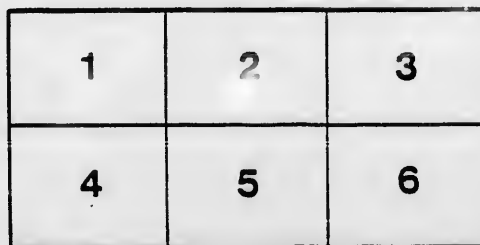
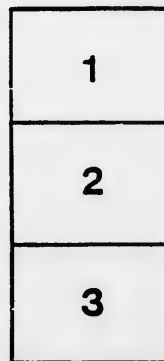

L'exemplaire filmé fut reproduit grâce à la générosité de:

Archives of Ontario
Toronto

Les images suivantes ont été reproduites avec le plus grand soin, compte tenu de la condition et de la netteté de l'exemplaire filmé, et en conformité avec les conditions du contrat de filmage.

Les exemplaires originaux dont la couverture en papier est imprimée sont filmés en commençant par le premier plat et en terminant soit par la dernière page qui comporte une empreinte d'impression ou d'illustration, soit par le second plat, selon le cas. Tous les autres exemplaires originaux sont filmés en commençant par la première page qui comporte une empreinte d'impression ou d'illustration et en terminant par la dernière page qui comporte une telle empreinte.

Un des symboles suivants apparaîtra sur la dernière image de chaque microfiche, selon le cas: le symbole \rightarrow signifie "A SUIVRE", le symbole ∇ signifie "FIN".

Les cartes, planches, tableaux, etc., peuvent être filmés à des taux de réduction différents. Lorsque le document est trop grand pour être reproduit en un seul cliché, il est filmé à partir de l'angle supérieur gauche, de gauche à droite, et de haut en bas, en prenant le nombre d'images nécessaire. Les diagrammes suivants illustrent la méthode.

ails
du
odifier
une
image

rrata
to

pelure,
n à



32X

2245
- 82

Voters' List,

1881.

Kennebec.



VOTERS' LIST, 1881,

MUNICIPALITY OF THE

TOWNSHIP OF KENNEBEC,

SCHEDULE OF POST OFFICES.

- | | | |
|---------------|------------------------|--------------------|
| 1.—Arden. | 6.—Glastonbury. | 11.—Violet. |
| 2.—Tamworth. | 7.—Cloyne. | 12.—Long Lake. |
| 3.—Moscow. | 8.—Clarks Mills. | 13.—Croyden. |
| 4.—Deseronto. | 9.—South Bay, P.E. Co. | 14.—Kingston. |
| 5.—Napanee. | 10.—Perth. | 15.—Buffalo, N. Y. |

POLLING SUB-DIVISION No. 1.

PART I.—Persons entitled to vote at both Municipal Elections and Elections to the Legislative Assembly.

No. on Roll.	Name.	Lot.	Con.	F. H. T. or F. S.	Post Office.
1	Arney, James	s $\frac{1}{2}$ 26	7	H	I
2	Arney, Joseph	pt 25 and 26	6	H	I
4	Andrew, Thomas	pt 15 and 16	9	F	I
8	Bott, George	pt 32	4	F	6
20	Barker, Samuel	12	9	F	I
21	Barker, Joseph	w $\frac{1}{2}$ 11	9	F S	I
22	Boomhour, Andrew	pt 16	7	F	I
205	Clark, Samuel E.	7	6	F	9
34	Clancey, Andrew	pt 31	4	F S	6
42	Clark, Anson	w $\frac{1}{2}$ 16	8	F	I
206	Chown,	pt 14	4	F	14
205	Cunningham,	pt 14	4	F	14
47	Deline, Edward	s w $\frac{1}{3}$ 21, w $\frac{1}{2}$ 17	9	H & T	I
48	Danjels, Alexander	30	7	H	11
52	Fletcher, William N.	pt 14	8	F	I
58	Gendrau, Joseph	pt 14 and 15	5	F	I
59	Green, W. C.	e $\frac{1}{2}$ 14, 15 and 17	5	F	I

VOTERS' LIST:

No. on Roll.	Name.	Lot.	Con.	F. H. T. or F. S.	Post Office.
60	Green, Albert E.	w $\frac{1}{2}$ 15 and 16	6	F S	1
64	Gonyea, Charles	pt 14 and 15	10	F	1
61	Green, Charles N.	16	5	F S	1
207	Grange, John T.	26	3	F	5
208	Gray, James	3, 4 and 5	11	F	10
69	Hartwick, Samuel	9	6	H	1
71	Hays, William R.	pt 14	8	F	1
76	Hinchey, Nathaniel	pt 11 and 13	4	H	1
77	Hawley, Tuttle	w $\frac{1}{2}$ 27 and 28	5	H	1
86	Keller, W. R.	19 and 20	11	H	1
89	Knight, William	e pt 15	4	F	1
90	Knight, Samuel	pt 14	4	T	1
209	Lockeridge, Robt.	e $\frac{1}{2}$ 15, nw $\frac{1}{4}$ 17 10 & 11	11	F	2
97	Lucas, John	s $\frac{1}{2}$ 30 and 31	5	F	3
102	Loyst, Joseph	7	5	F	1
103	Loyst, John	pt 6	5	F S	1
210	Magarvey, Robt.	pt 18	10	F	15
110	Moore, Jacob R.	e $\frac{1}{2}$ 17	10	F	1
115	Mosier, Daniel	8	6	T	1
116	Monds, George	pt 14	8	F	1
117	McGuirl, Patrick	pt 14	4	F	1
121	Mills, William B.	pt 14	8	F	1
211	Motherwell, John	pt 28	7	F	10
123	Newton, Richard	pt 17, 18 and 19	8	H	1
127	Osborn, David	pt 14	8	F	1
128	Pearson, John	pt 31	4	H	3
133	Perry, William B.	15	7	F	1
135	Pringle, William	w $\frac{1}{2}$ 13	8	H	1
139	Peterson, Philip	pt 14	4	F	1
142	Paul, Robt.	pt 9 and 11	4	H	1
204	Rathbun, H. B.	32	5	F	4
204	Rathbun, E. W.	pt 15, 17 and 18	4	F	4
204	Rathbun, F. S.	1, 2 and 3	10	F	4
159	Scott, Norman	pt 14	8	T	1

VOTERS' LIST.

No. on Roll.	Name.	Lot.	Con.	F. H. T. or F. S.	Post Office.
165	Tallon, James	pt 14	8	F	1
168	Thompson, Gilbert	pt 8	4	F	1
212	Thornton, H. E.	pt 8	5	H	2
169	Vandewaters, John	e pt 25	8	H	1
"	"	pt 14	9	F	
189	Wormworth, Nath.	pt 14	8	F	1
190	Williams, James	n e pt 14	8	F	1
193	Williams, L. D.	e pt 11 and 12	4	H	8
201	Williams, Milton	15	8	F	13
196	Wood, Reuben	s $\frac{1}{2}$ 12	4	H	1
197	Woodcock, Geo. sr.	w $\frac{1}{2}$ 8	4	F	1
202	Youmans, Thomas	pt 14	8	F	1

PART II.—Persons entitled to vote at Municipal Elections only.

No. on Roll.	Name.	Lot.	Con.	F. H. T. or F. S.	Post Office.
3	Arney, John	pt 19	9	H	1
5	Burnip, Jno. M.	w $\frac{1}{2}$ 15	11	F	1
6	Baker, Jno. P.	n $\frac{1}{2}$ 20	8	H	1
7	Black, James	w $\frac{1}{4}$ 32	3	H	6
9	Boomhour, Albert	pt 19	4	H	1
10	Barker, William	pt 13	10	H	1
11	Boomhour, Walter	e pt 12	10	H	1
14	Boomhour, James	pt 11	10	F	1
15	Barker, Henry	e $\frac{1}{2}$ 9	10	H	1
16	Barker, John	pt 8	10	H	1
17	Boomhour, George	w pt 12	10	H	1
18	Boomhour, Gilbert	n e pt 13	8	H	1
19	Boomhour, Edmund	pt 7	7	H	1
23	Baker, C. C.	pt 16	9	F	1
"	"	s w $\frac{1}{4}$ 17	10	T	1
24	Babcock, Norman	n w $\frac{1}{4}$ 16	7	F	1
25	Babcock, John	s w $\frac{1}{8}$ 16	7	F	1
27	Boomhour, James	pt 12	4	H	1
28	Boomhour, Nelson	s e $\frac{1}{4}$ 8	4	F	1
29	Boomhour, Paul	pt 8	4	F	1
30	Burgess, John	pt 5	4	H	1

VOTERS' LIST,

5

Post Office.	No. on Roll.	Name.	Lot.	Con.	F. H. T. or F. S.	Post Office.
I	31	Clark, George	w pt 25	8	H	I
I	33	Clancey, Alexander	pt 31	4	F	6
2	35	Clark, Nelson	pt 8	7	H	I
	36	Clark, Daniel	pt 10	6	H	I
I	37	Clapper, Henry	s e 1 17	9	H	I
	38	Clark, Sylvester	pt 5	6	H	I
	39	Card, Miro	w pt 4	6	H	I
I	40	Clark, Alva	pt 16	4	T	I
I	41	Clark, William	pt 16	8	F	I
8	43	Card, William	s e pt 13	8	H	I
13	45	Clark, John T.	w 1/2 13	5	H	I
I	46	Clark, Edmund	w pt 16	4	T	I
I						
I	50	Davy, William	pt 30 and 31	1	il	6
ctions	49	Ellis, John	s 1/2 31	2	H	6
Post Office.	51	Fraser, Duncan	n 1/2 19	8	H.	I
I						
I	53	Gaylord, Levi	n 1/2 28	8	H	I
I	54	Gaylord, Garret	s 1/2 29	8	H	I
6	55	Godfrey, John	pt 9	8	H	I
I	56	Godfrey, Adam	pt 9	8	H	I
I	62	Green, Robert	pt 13	4	F	I
I	63	Gendrau, John B.	pt 13	4	H	I
I	65	Hawley, Charles	pt 16 and 17	11	H	I
I	68	Hughes, Peter sr.	e 1/2 9	9	H	I
I	70	Hays, Edgar	e 1/2 16	11	T	I
I	72	Hazzard John	pt 8	8	F	2
I	73	Hays, Geo. N.	e pt 10	4	H	I
	74	Haines, George	s e pt 12	4	H	I
I	75	Helm, George	pt 10	4	H	I
I	78	Hooper, Henry	pt 15	4	H	.7
I	79	Johnson, John	w pt 9	7	F	I
I	80	Johnson, Frank	e 1/2 10	7	H	I

VOTERS' LIST.

No. on Roll:	Name.	Lot.	Con.	F. H. T. or F. S.	Post Office.
81	Kellar, George	n $\frac{1}{2}$ 28	7	H	I
82	Kellar, George H.	e $\frac{1}{2}$ 28	7	H	I
83	Kellar, Benjamin S.	e $\frac{1}{2}$ 25	8	H	I
84	Kellar, Charles	w $\frac{1}{2}$ 30	4	H	6
85	Kellar, Joseph	s w $\frac{1}{4}$ 19	9	H	I
87	Kellar, Levi	w $\frac{1}{2}$ 26	7	H	I
88	Kirk, James	2	11	F	12
91	Knight, David H.	n $\frac{1}{4}$ 15	4	F	I
92	Kellar, James	pt 12	4	T	I
93	Luffman, Peter	pt 26	8	H	I
94	Loyst, Calvin	w $\frac{1}{2}$ 22	9	H	I
95	Loyst, Peter	e $\frac{1}{2}$ 23	9	H	I
96	Loyst, Simeon	w $\frac{1}{2}$ 23	9	H	I
98	Loyst, Albert	n w $\frac{1}{4}$ 18	10	F	I
99	Loyst, Christopher	pt 13	9	H	I
100	Lyman, John W.	pt 14	8	F	1
101	Lyman, William	pt 8	5	T	I
104	Loyst, Iasiah	pt 6	4	H	I
105	Miller, Joseph	e c 18	9	F	I
106	Miller, George	n $\frac{1}{2}$ 31	3	H	6
107	Miller, Alpheus	s pt 32	3	H	6
108	Miller, William	s $\frac{1}{2}$ 31	3	H	6
109	Monds, Glen	w $\frac{1}{2}$ 21	10	H	I
111	McHenry, John	16	10	F	I
112	Monds, David	e $\frac{1}{2}$ 18 w $\frac{1}{2}$ 17	11	H	I
113	Mosier, Peter N.	pt 12	8	H	1
114	Mosier, Peter	pt 12	8	H	I
118	McGuirl, Miles	pt 14	4	F S	I
119	Miller, John	pt 18	9	T	I
120	Miller, Geo. E.	pt 17	9	F	I
32	Miller, John	e pt 32	4	H	6
122	Newton, George	s e $\frac{1}{4}$ 19	8	H	I
124	Newton, Elisha	pt 17 and 18	9	H	I
126	Osborn, Hiram	e $\frac{1}{2}$ 19	10	H	I
129	Peterson, William	e pt 19	4	H	I
131	Parks, James M.	e $\frac{1}{2}$ 2	5	H	I
132	Parks, James	w $\frac{1}{2}$ 1	5	H	I

VOTERS' LIST.

7

Post Office.	No. on Roll.	Name.	Lot.	Con.	F. H. T. or F. S.	Post Office.
I	134	Patterson, William	e $\frac{1}{2}$ 29	7	H	I
I	136	Parks, Ira	e pt 9 and 10	4	H	I
I	137	Parks, William	pt 15 and 16	4	H	I
6	140	Parks, Geo. N.	e $\frac{1}{2}$ 11	2	H	I
I	141	Peterson, James	s w $\frac{1}{2}$ 9	4	H	I
I	143	Paul, Neal S.	pt 12 and 13	4	H	I
12	144	Parks, Wesley	w $\frac{1}{2}$ 22	5	H	I
I	145	Parks, James	w $\frac{1}{2}$ 22	4	H	I
I	146	Rogers, John	n $\frac{1}{2}$ 18	11	H	I
I	149	Shorts, Felix	e $\frac{1}{2}$ 27	6	H	I
I	150	Scott, James	w $\frac{1}{2}$ 21	4	H	I
I	152	Scott, David	w $\frac{1}{2}$ 17	7	H	I
I	153	Scott, William	e $\frac{1}{2}$ 17	6	H	I
I	154	Scott, Daniel jr.	w $\frac{1}{2}$ 17	6	H	I
1	155	Scriver, David	20	9	H	I
I	156	See, Charles	w pt 5	7	H	I
I	157	Schoolcraft, William	pt 7	7	H	I
I	161	Thompson, Andrew	e $\frac{1}{2}$ 32	2	H	6
6	163	Thompson, Iasiah	w $\frac{1}{2}$ 9	10	H	I
6	164	Tryon, Nelson	e $\frac{1}{2}$ 1	4	H	I
I	166	Thompson, David	s w $\frac{1}{2}$ 11	4	H	I
I	167	Thompson, James	pt 11	4	T	I
I	170	Vanness, Hiram	w $\frac{1}{2}$ 26	2	H	6
I	171	Vanness, Henry	s $\frac{1}{2}$ 26	1	H	6
I	172	Vanvolkingburg, M.	pt 1	11	F	12
I	173	Vanvolkingburg, S.	pt 1	11	F	12
6	174	Wood, William	w $\frac{1}{2}$ 32	2	H	6
I	175	Woodcock, C.	s $\frac{1}{2}$ 26	2	H	I
I	176	Woodcock, Sidney	e pt 17	7	T	I
I	177	Woodcock, David	w pt 17	8	H	I
I	178	Wood, John M.	w $\frac{1}{2}$ 19	10	H	I
I	179	Wood, John	n e $\frac{1}{2}$ 18	9	H	I
I	180	Wood, Miles	e $\frac{1}{2}$ 19	9	H	I
I	181	Wood, William jr.	e $\frac{1}{2}$ 21	10	H	I
I	182	Woodcock, D. W.	pt 18	2	H	I

S

VOTERS' LIST.

No. on Roll.	Name.	Lot.	Con.	F. H. T. or F. S.	Post Office.
183	Woodcock, Nelson	w $\frac{1}{2}$ 18	3	H	1
184	Walker, Eldridge	pt 13 and 14	11	H	1
185	Wood, Ebenezer	pt 7	9	H	1
187	Woodcock, Gilbert	w pt 5	8	H	1
188	Wood, Elias	w $\frac{1}{2}$ 3	6	H	1
191	Woodcock, D. J.	pt 14	6 and 7	H	1
192	Woodcock, Henry	s pt 14	6	H	1
194	Wood, David	n w pt 11	5	H	1
195	Wood, Iasiah	n $\frac{1}{2}$ 12	4	H	1
198	Woodcock, Geo. jr.	e $\frac{1}{2}$ 8	3	H	1
199	Woodcock, O.	pt 12	4	H	1
200	Williams, M. A.	s $\frac{1}{2}$ 9	7	F	13
203	York, Benjamin	e $\frac{1}{2}$ 13	5	H	1

PART III.—Persons entitled to vote at Elections to the Legislative Assembly only.

NONE.

I, William Patterson, Clerk of the Municipality of the Township of Kennebec, in the County of Frontenac, do hereby certify that parts one and three of the above list constitute a correct list for the year 1881, of all persons appearing by the last revised Assessment Roll, of the said Municipality to be entitled to vote at Elections for members of the Legislative Assembly, and that parts one and two constitute a correct list for the said year, of all persons appearing by the said Roll, to be entitled to vote at Municipal Elections in said Municipality; and I hereby call upon all electors to examine the said list, and if any omissions or other errors be perceived therein, to take immediate proceedings to have the said errors corrected according to law.

WILLIAM PATTERSON,

Clerk of said Municipality.

Dated this 7th day of August, 1881.

I hereby certify that the total number of persons qualified to serve as Jurors, in this Municipality, according to the Assessment Roll of 1881, as ascertained according to the sixth section of the "Jurors' Act." is one hundred and sixteen, (116.)

WILLIAM PATTERSON,

Township Clerk.

