

T  
LOWER

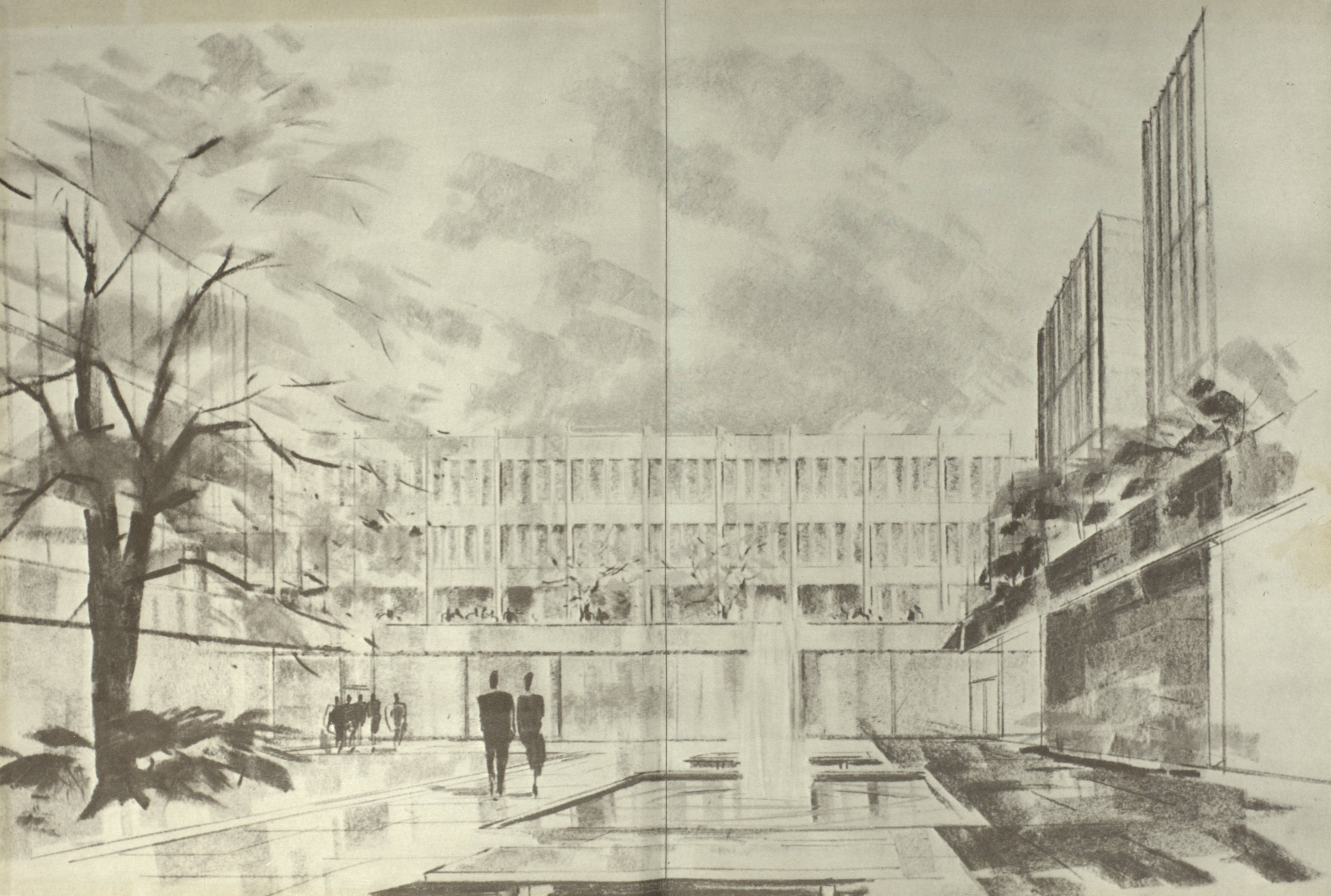

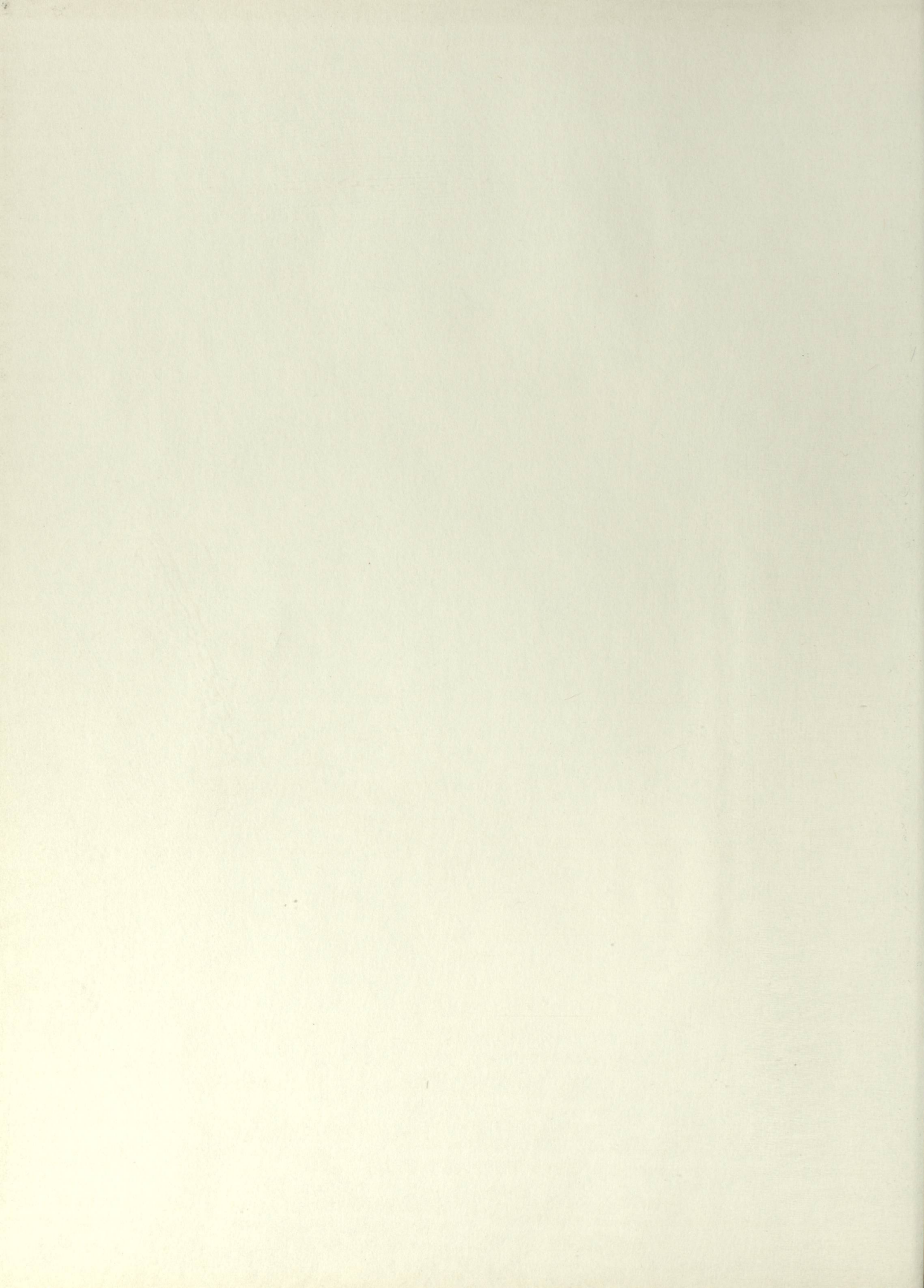

THIS STONE WAS LAID ON  
SEPTEMBER 26, 1963 BY

PREMIER WOODROW S. LLOYD

COMMEMORATING THE BEGINNING  
OF CONSTRUCTION OF THE

UNIVERSITY OF SASKATCHEWAN  
REGINA CAMPUS

**THE YEARBOOK STAFF**

University of Saskatchewan  
Regina Campus

Proudly Presents

**TOWER 1964**

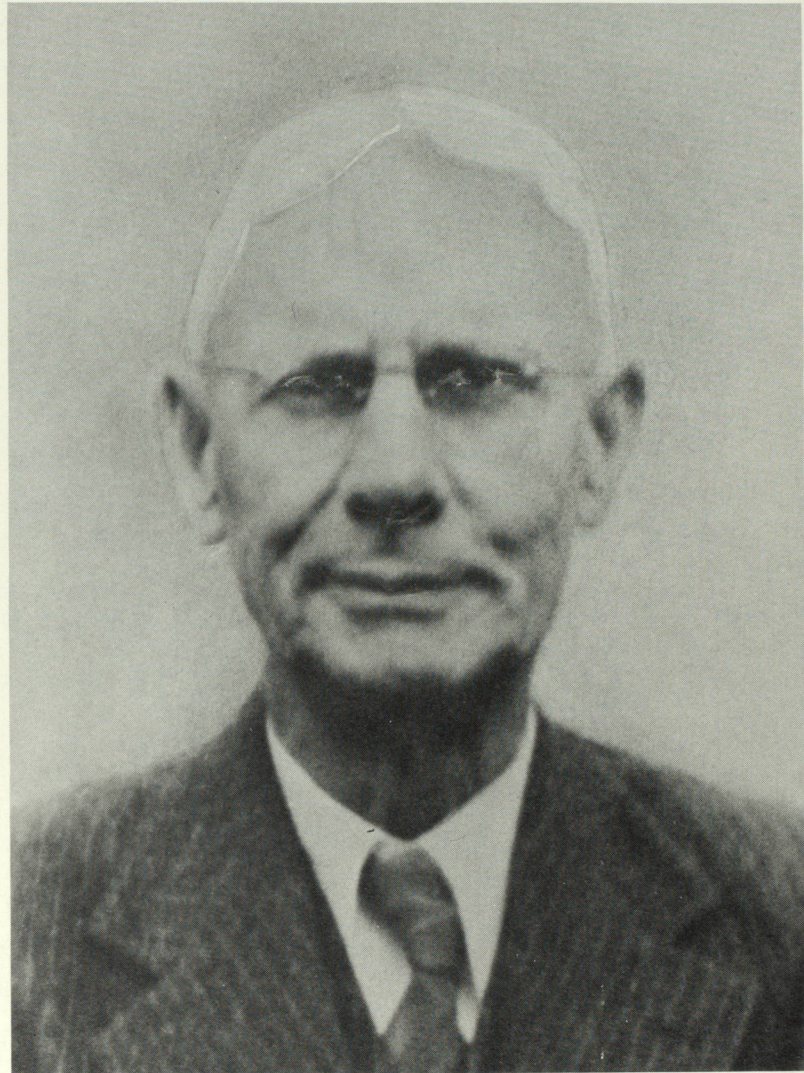

**DR. WILLIAM RAMSAY**  
Dean of Regina College 1934-1940



# DEDICATION

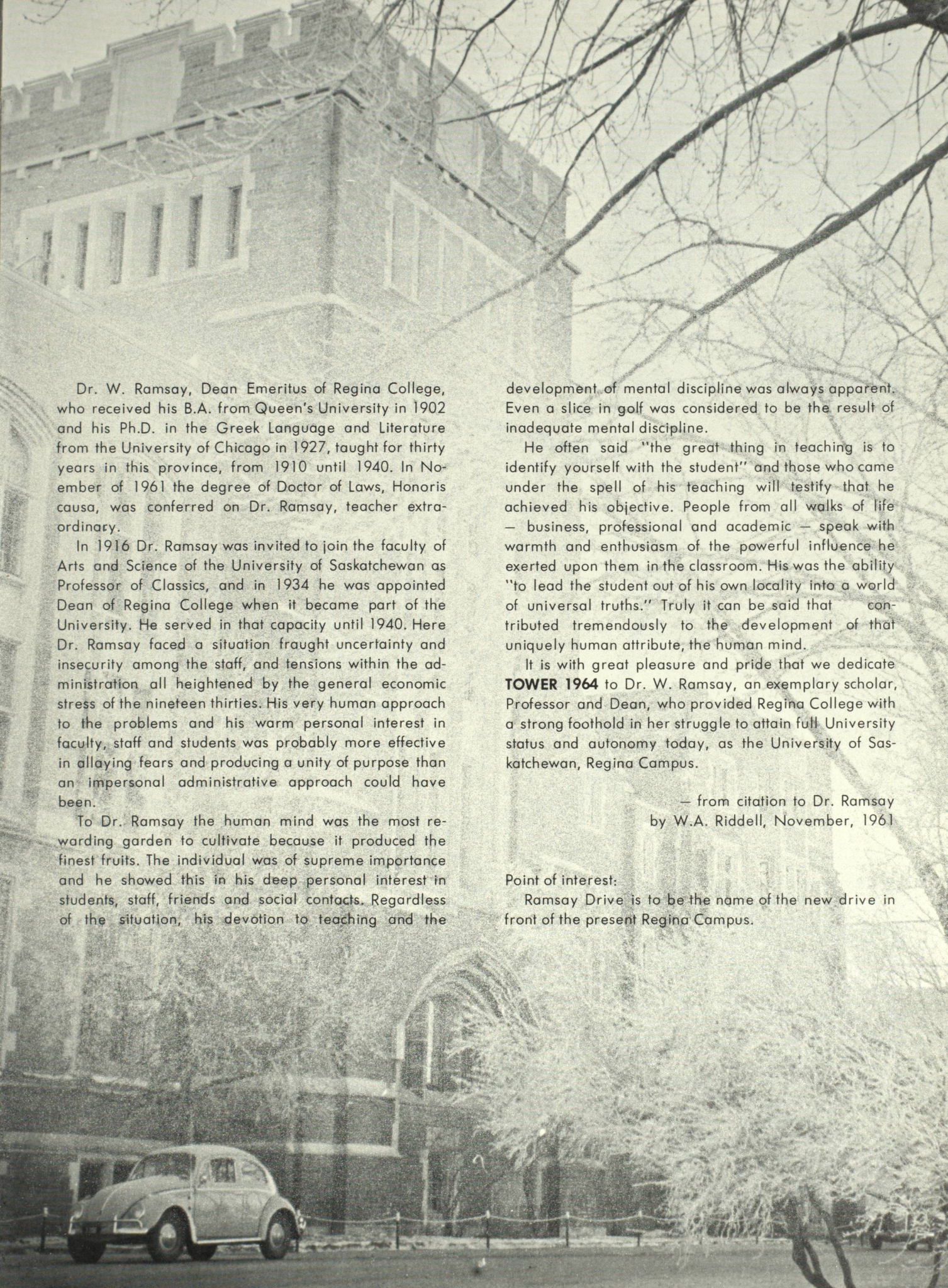

Dr. W. Ramsay, Dean Emeritus of Regina College, who received his B.A. from Queen's University in 1902 and his Ph.D. in the Greek Language and Literature from the University of Chicago in 1927, taught for thirty years in this province, from 1910 until 1940. In November of 1961 the degree of Doctor of Laws, *Honoris causa*, was conferred on Dr. Ramsay, teacher extraordinary.

In 1916 Dr. Ramsay was invited to join the faculty of Arts and Science of the University of Saskatchewan as Professor of Classics, and in 1934 he was appointed Dean of Regina College when it became part of the University. He served in that capacity until 1940. Here Dr. Ramsay faced a situation fraught uncertainty and insecurity among the staff, and tensions within the administration all heightened by the general economic stress of the nineteen thirties. His very human approach to the problems and his warm personal interest in faculty, staff and students was probably more effective in allaying fears and producing a unity of purpose than an impersonal administrative approach could have been.

To Dr. Ramsay the human mind was the most rewarding garden to cultivate because it produced the finest fruits. The individual was of supreme importance and he showed this in his deep personal interest in students, staff, friends and social contacts. Regardless of the situation, his devotion to teaching and the

development of mental discipline was always apparent. Even a slice in golf was considered to be the result of inadequate mental discipline.

He often said "the great thing in teaching is to identify yourself with the student" and those who came under the spell of his teaching will testify that he achieved his objective. People from all walks of life — business, professional and academic — speak with warmth and enthusiasm of the powerful influence he exerted upon them in the classroom. His was the ability "to lead the student out of his own locality into a world of universal truths." Truly it can be said that contributed tremendously to the development of that uniquely human attribute, the human mind.

It is with great pleasure and pride that we dedicate **TOWER 1964** to Dr. W. Ramsay, an exemplary scholar, Professor and Dean, who provided Regina College with a strong foothold in her struggle to attain full University status and autonomy today, as the University of Saskatchewan, Regina Campus.

— from citation to Dr. Ramsay  
by W.A. Riddell, November, 1961

Point of interest:

Ramsay Drive is to be the name of the new drive in front of the present Regina Campus.

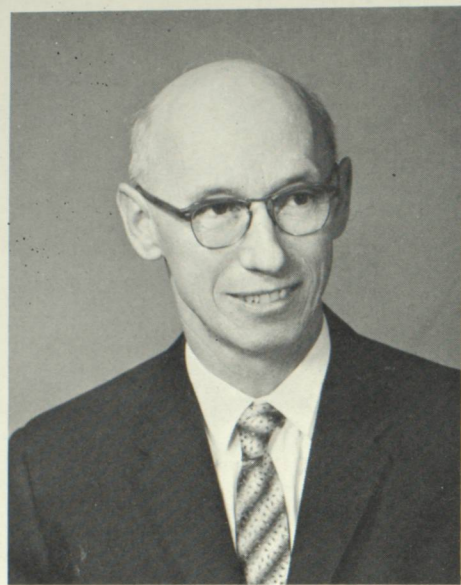

W. A. Riddell  
Principal and  
Dean of Arts and Science

### PRINCIPAL'S MESSAGE

On behalf of the faculty I wish to thank the students for a successful and active year. The initiative shown in getting student activities organized within the first few days of the term has produced excellent dividends of student participation in many activities and increased interest in the work on the campus. The admission of the student body to NFCUS (now CUS) marks a further step in the transition of this campus from a Junior College to a University, and the way in which the students have addressed themselves to consideration of important aspects of life and facilities here gives evidence of a mature attitude in dealing with the problems facing them.

Our best wishes go with you as you proceed with further studies, enter professional schools or embark on a career in business, industry or the public service. We expect that your experience here will cause you to make a greater contribution in your field of responsibility.

W. A. Riddell  
Principal

### PRESIDENT'S MESSAGE

I would like to congratulate the students of Regina Campus for having made the 1963-64 university year the success it was. The Students' Representative Council has initiated many changes this year to increase the atmosphere of university life on this campus. Some of our most noteworthy activities were: Frosh week-end, the establishment of the Western Canadian Entertainment circuit, the appointment of a Students' Union Building committee, a bi-monthly television program, new membership of this university into the Canadian Union of Students and Canadian University Press, and many badly needed changes in the constitution. It was with much appreciation that the Students' Representative Council saw interested and serious students doing their part to insure the success of student activities.

I would like to thank the members of the faculty, administration, and fellow student councillors for their fine work this year, and I can honestly say that it has been a pleasure to have worked with you. This year has been a milestone in my life because of many new, valuable experiences and many new friendships with students and professors that I shall never forget.

I wish success to you all in your particular areas of study and life work, and I hope that in the future, you will look back upon this year with many fond memories of 1963-64 at the University of Saskatchewan, Regina Campus.

Robert Gaudry  
President, SRC

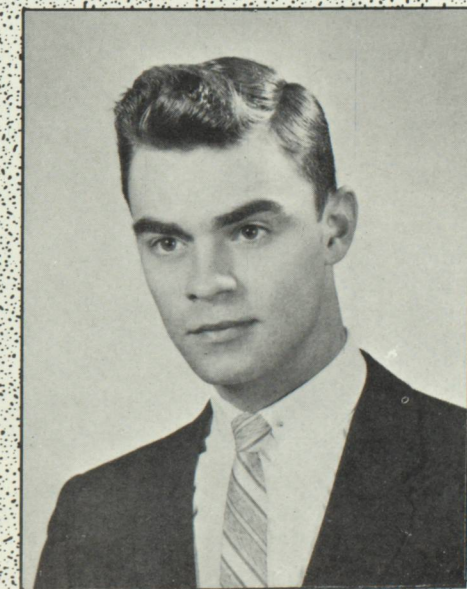

J. Robert H. Gaudry  
President  
Students' Representative Council

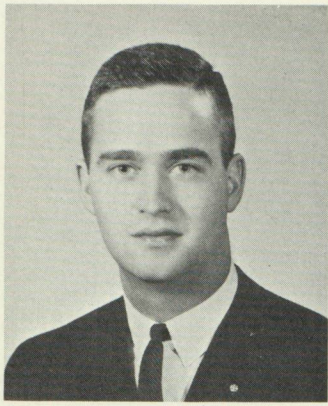

**JACK MITCHELL**  
Vice President

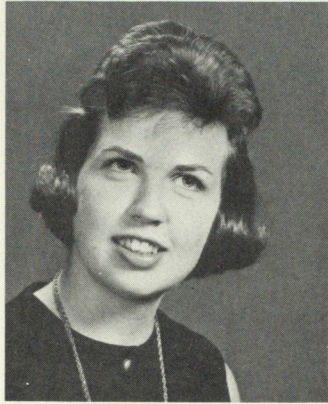

**KAREN MC KENZIE**  
Secretary

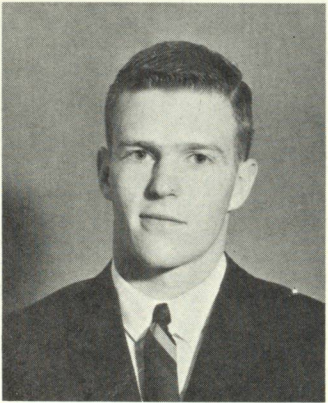

**MERV WOODS**  
Treasurer



**VERN MC CARTHY**  
Music

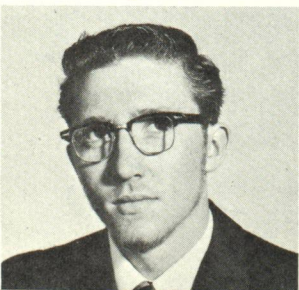

**RON ULRICH**  
Drama

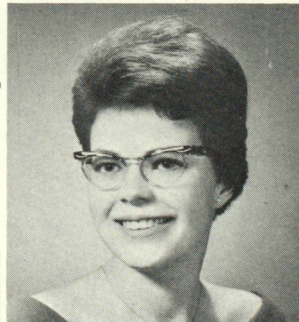

**RUTH CROWE**  
Yearbook Editor

S  
R  
C  
1  
9  
6  
3  
1  
9  
6  
4

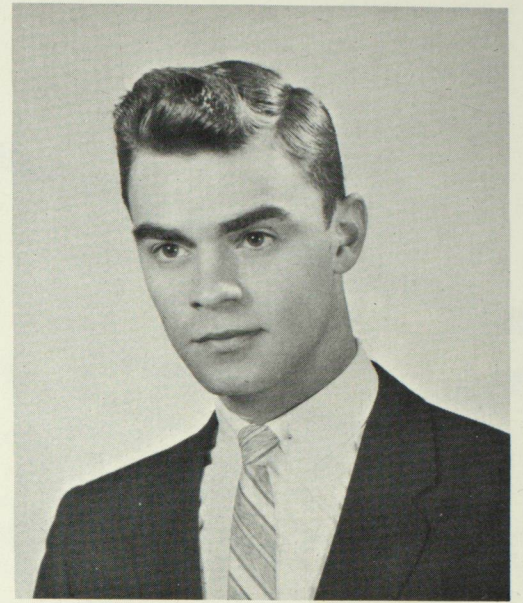

**ROBERT GAUDRY**  
President

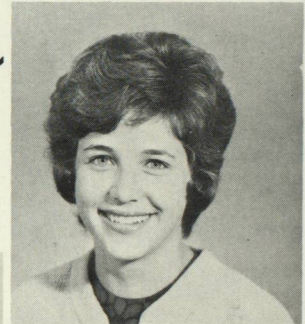

**LOUISE BEAUDIN**  
Women's Athletic Board

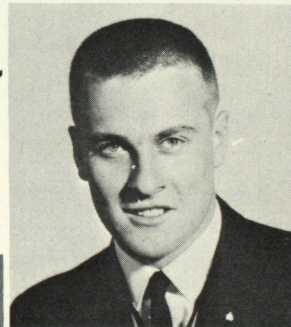

**STUART ARMSTRONG**  
Men's Athletic Board

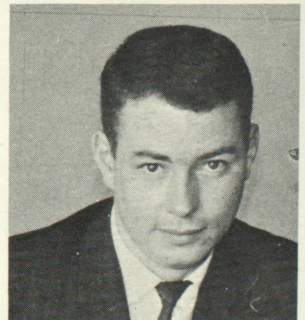

**DEL FEHRENBACH**  
Radio and Television

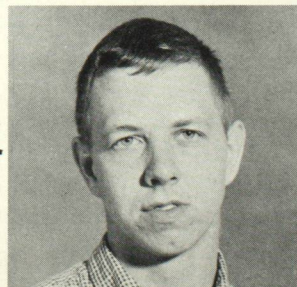

**RON ELLINGSON**  
Social

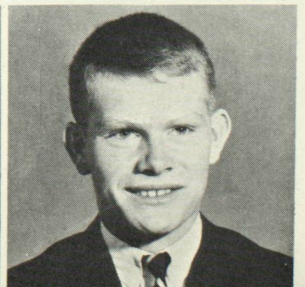

**ROSS KEITH**  
Public Relations Officer



T  
O  
W  
E  
R  
  
1  
9  
6  
4  
  
S  
T  
A  
F  
F



**RUTH CROWE**  
Editor

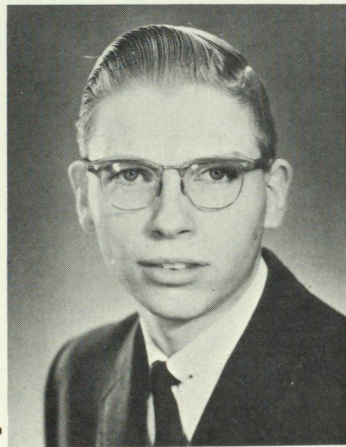

**GLEN FOX**  
Assistant and Photographer

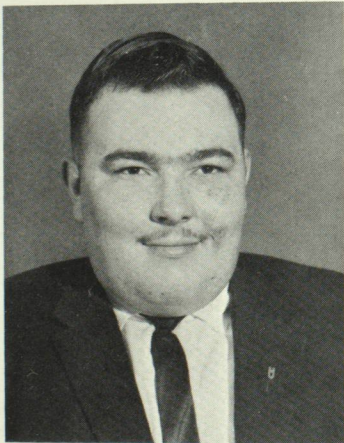

**LEO MC ARDLE**  
Photographer

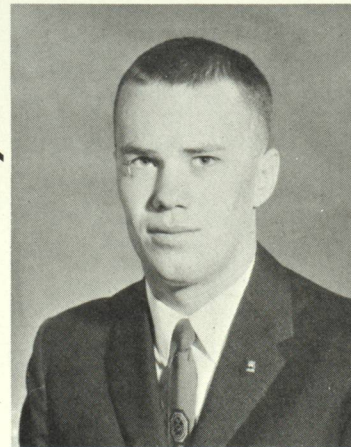

**BOB KING**  
Layouts

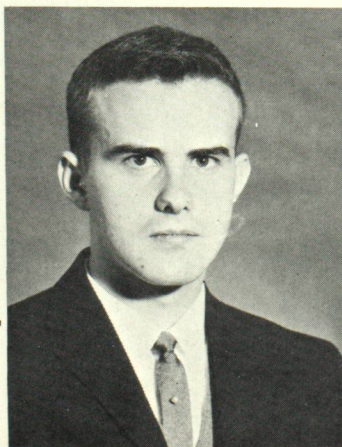

**CARL STROH**  
Photographer

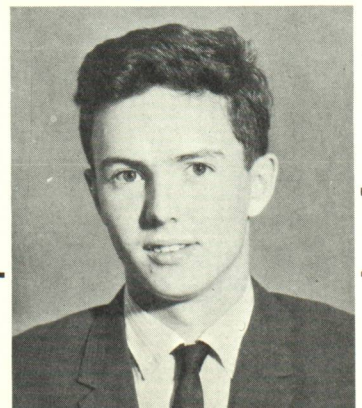

**JOHN BLEWETT**  
Advertising



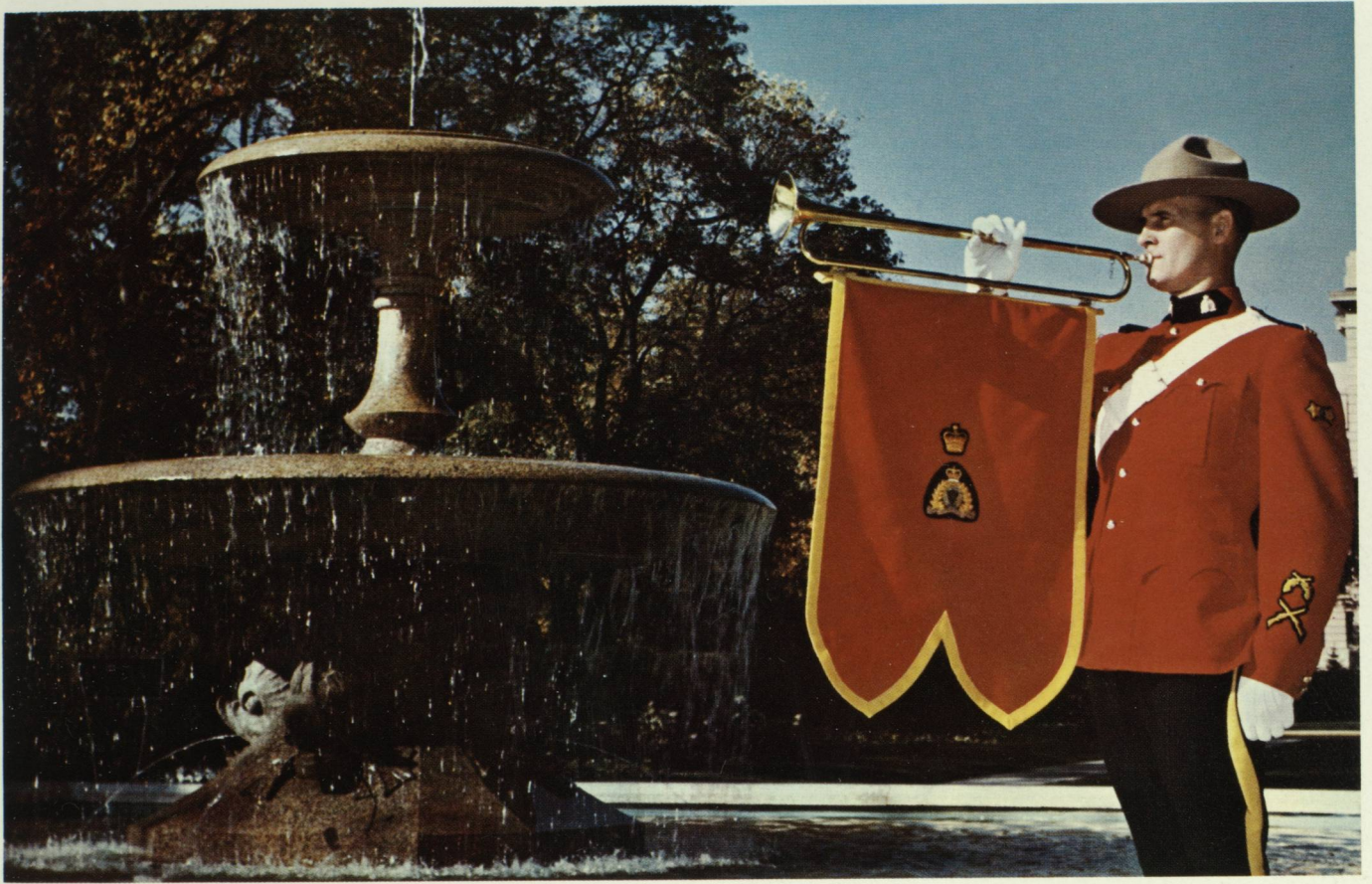

Photos courtesy of  
**Alan Stobbs**

# EDITORIAL

Student life is a product of people and their ideas; its character is a total of these personalities. Because of this, the individual finds in campus life whatever he expects.

By means of photo essays, news copy, and a fresh approach to layout we have tried to capture the spirit of Saskatchewan's Regina Campus. Thus, the TOWER tells the story of a year of physical growth and the new milestones of the campus, intellectual and spiritual growth of the inhabitants of the campus, and is only as exciting and sound as the students make it.

May I at this time thank all my staff for their co-operative assistance in making The TOWER '64 a reality, and to Mr. and Mrs. John Toth of Vienna Studios, Mr. Alan Stobbs, CKCK-TV, and The Leader Post sincere thanks for your wholehearted co-operation.



**H. H. JACK,**  
B.A., M.A., Ph.D.,  
Chairman, Division of Human-  
ities, and Associate Professor  
of Philosophy



**A. B. VAN CLEAVE,**  
B.Sc., M.Sc., Ph.D.,  
Chairman, Division of Natural  
Sciences, and Professor of  
Chemistry



**D. W. SMYTHE,**  
B.A., Ph.D.,  
Chairman, Division of Social  
Sciences, and Professor of  
Economics



**W. C. BLIGHT,**  
B.Sc., M.S.  
Associate Registrar, Regina  
Campus, Assistant Professor of  
Mathematics

**M.E.P. HENDERSON,**  
B.A., M.A., B.L.S.,  
Librarian



**H. LEYTON-BROWN,**  
D.F.C., Dip. Mus., F.G.S.M.,  
Director of the Conservatory  
of Music, Regina Campus and  
the Program of Western Board  
of Music

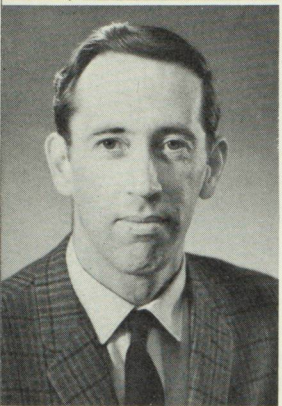

**K. C. LOCHHEAD,**  
Director, School of Art, Regina  
Campus

**S. G. MANN,**  
B.A., B. Comm.,  
Associate Controller, Regina  
Campus

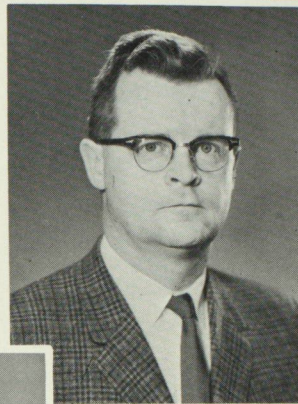

**A. A. McKINNON,**  
B.E.  
Assistant Superintendent of  
Buildings, Regina Campus

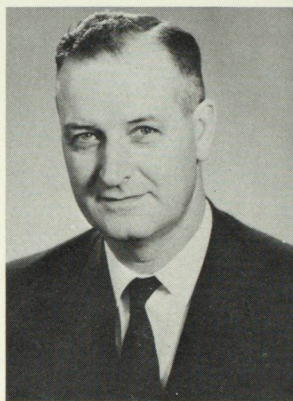

## ADMINISTRATION

## FACULTY

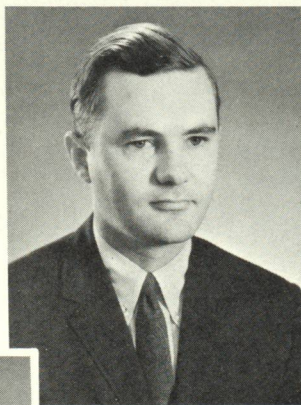

**R. M. AGNEW,**  
B.Sc., PhD.,  
Sessional Lecturer in Bacteriol-  
ogy

**T. BAILEY,**  
Mus. Bac., M.F.A.,  
Instructor in Music

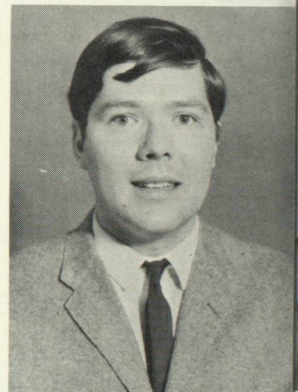

**F. W. ANDERSON,**  
B.A., M.A.,  
Associate Professor of Eco-  
nomics

**R. P. BARSCHHEL,**  
B.A.,  
Lecturer in Biochemistry

**J. BEHRENS,**  
M.S.C.,  
Lecturer in Music

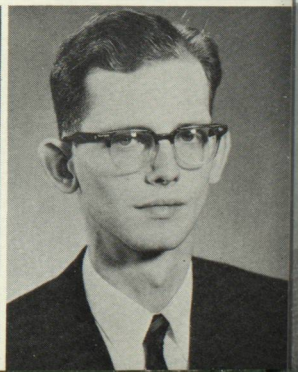
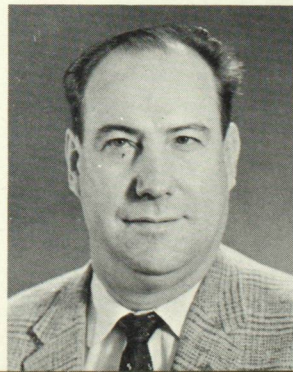



**M. BELCHER,**  
B.A., M.A.,  
Associate Professor of French

**C. L. FRENCH,**  
B.A., M.A., Ph.D.,  
Associate Professor of Sociol-  
ogy

**A. E. FORD,**  
B.A., M.A.,  
Instructor in French

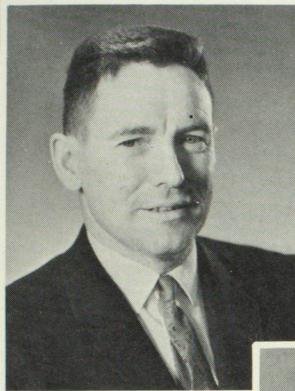
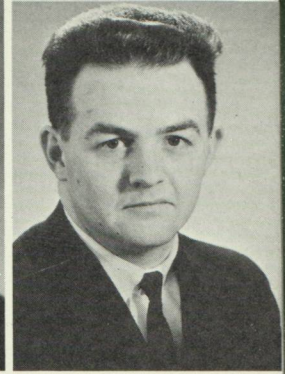
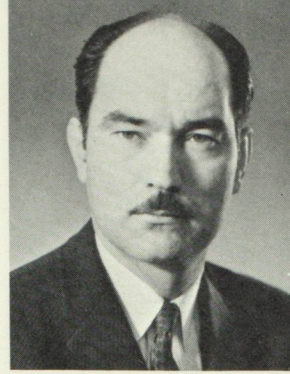

**D. B. BLEWETT,**  
B.A., M.A., Ph.D.,  
Associate Professor of Psychol-  
ogy

**H. C. DILLOW,**  
B.A., M.A.,  
Instructor in English

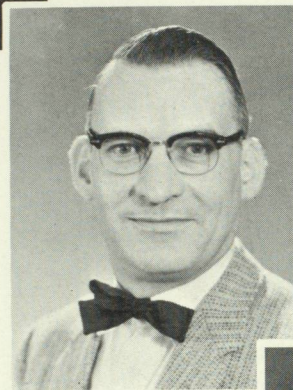
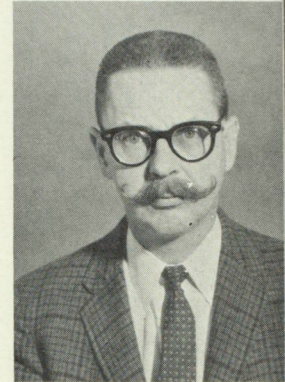

**J. A. BOAN,**  
B.A., Ph.D.,  
Associate Professor of Eco-  
nomics

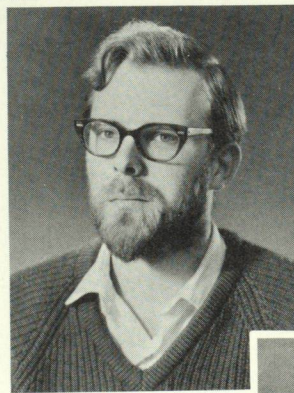

**W. R. CHADWICK,**  
B.A.,  
Lecturer in English



**J. R. GEAR,**  
B.A., M.A., Ph.D.,  
Assistant Professor of Chem-  
istry

**R. D. CLARK,**  
B.A., M.A.,  
Instructor in English

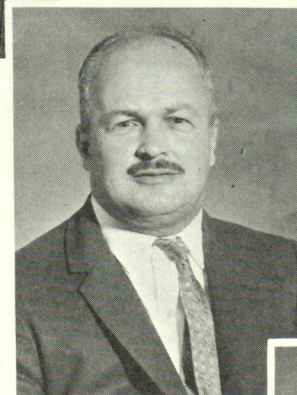

**J. T. HAMILTON,**  
B.A., M.A., Ph.D.,  
Associate Professor of Psychol-  
ogy

**L. G. CROSSMAN,**  
B.A., M.A., B.Ed., Ph.D.,  
Associate Professor of English

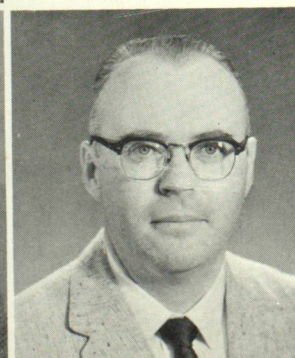

**O. G. HOLMES,**  
B.A., M.A., Ph.D.,  
Associate Professor of Chem-  
istry

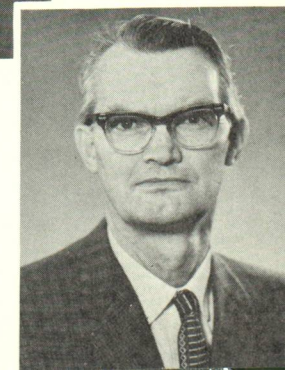

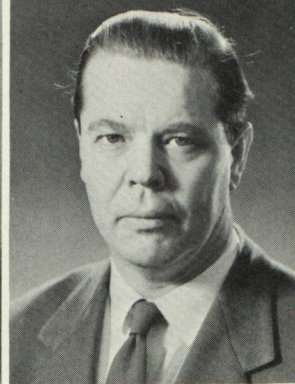

**Z. KAY,**  
B.A., Dip. Internat. Law,  
M.A. (Econ),  
Special Lecturer in Political  
Science

**S. LEVINE,**  
B.Sc., M.Sc., Ph.D.,  
Assistant Professor of Chem-  
istry

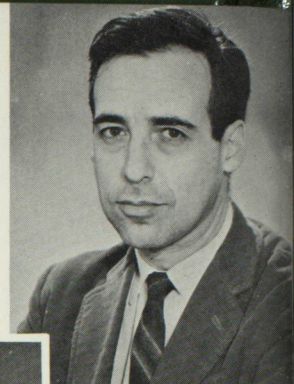

**A. M. KRISTJANSON,**  
B.A., M.A., Ph.D.,  
Associate Professor of Chem-  
istry



**A. G. LOWENBERGER,**  
B.Ed., M.S.,  
Assistant Professor in Physical  
Education

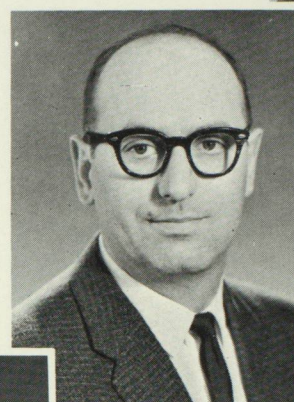

**G. F. LEDINGHAM,**  
B.Sc., M.Sc., Ph.D.,  
Associate Professor of Biology



**W. L. MacMILLAN,**  
B.A., M.A.,  
Special Lecturer in Physics

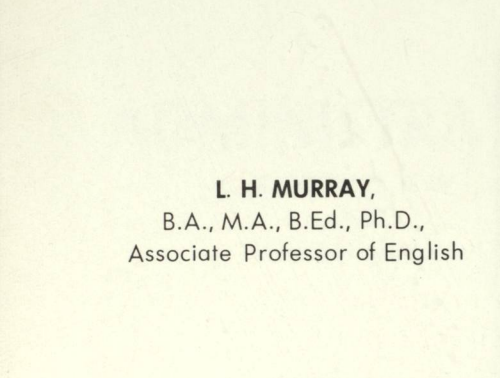

**L. H. MURRAY,**  
B.A., M.A., B.Ed., Ph.D.,  
Associate Professor of English



**F. F. SUTHERLAND,**  
M.A.,  
Assistant Professor of English

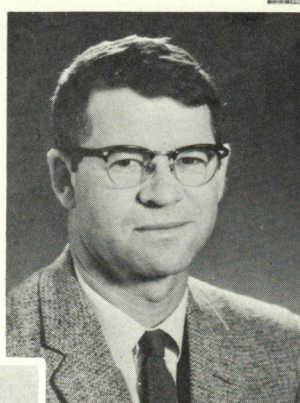

**R. W. NERO,**  
B.A., M.A., Ph.D.,  
Associate Professor of Biology

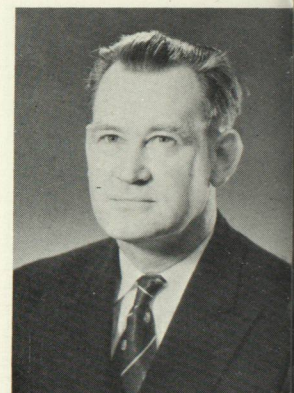

**D. SATO,**  
B.S., M.A.,  
Lecturer in Mathematics

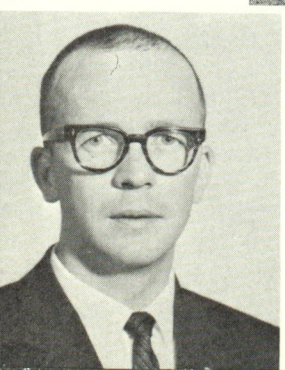

**E. A. NICHOLLS,**  
B.A.(P.E.), M.A.,  
Assistant in Physical Education



**S. E. STEWART,**  
B.A., M.A.,  
Assistant Professor of Classics

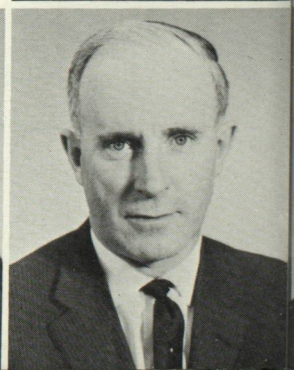

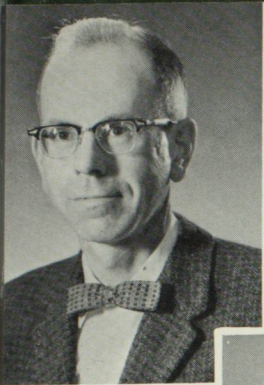

**J. WALDIE,**  
B.P.E.,  
Instructor in Physical Educa-  
tion

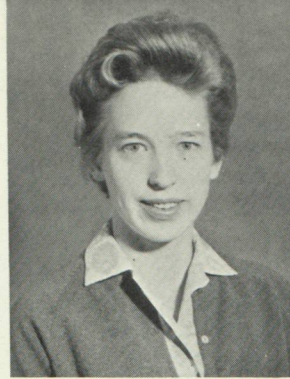

**L. H. THOMAS,**  
B.A., M.A., Ph.D.,  
Associate Professor of History

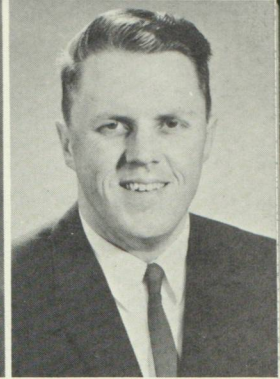

**K. B. WEST,**  
B.A., M.A.,  
Instructor in History

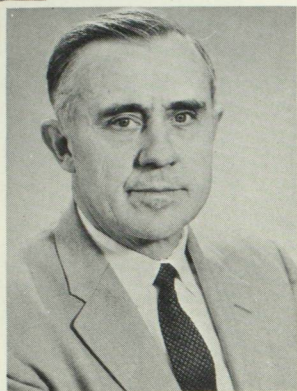

**K. G. TOEWS,**  
B.Sc., M.Sc., B.Ed.,  
Assistant Professor of Math-  
ematics

**MISSING:** A. Berland, M.A., M.Litt., Associate Professor of English; D. Charlton, B.Sc., M.Sc., Special Lecturer in Physics; S. Cowasjee, B.A., M.A., Ph.D., Instructor in English; A.I. Duthie, B.Ed., B.A., M.A., Lecturer in Mathematics; B. Hill, B.Comm., C.A., Instructor in Accounting; A. Joachimowski, L.L.D., M.A.,

Special Lecturer in Economics; A.F. McKay, Assistant Professor of Art; E.R. Milton, B.Sc., M.Sc., Ph.D., Assistant Professor of Physics; L.H. Person, B.A., Ph.D., Assistant Professor of French and German; J.E. Poklen, B.A., M.F.A., Instructor in Art; R.L. Preston, B.A., M.Sc., Ph.D., Assistant Professor of Physics; L.H. Greenberg, B.Sc., M.Sc., Ph.D., Associate Professor of Physics; V.W. Shepard, B.A., M.A., Instructor in German; S.A. Smith, B.A., B.J., M.A., Instructor in Art History; S.M. Trott, B.S.A., B.Sc. Honors, M.A., Associate Professor of Mathematics; L.V. Xhignesse, B.S., Special Lecturer in Social Sciences; R.Y. Zacharuk, B.S.A., M.Sc., Ph.D., Assistant Professor of Biology; B. Zagorin, B.A., M.A., Ph.D., Assistant Professor of History.

## DEMONSTRATORS

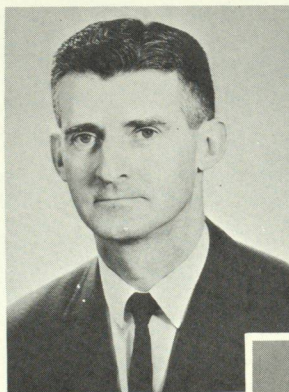

**G. A. FORBES,**  
Demonstrator in Descriptive  
Geometry and Drawing

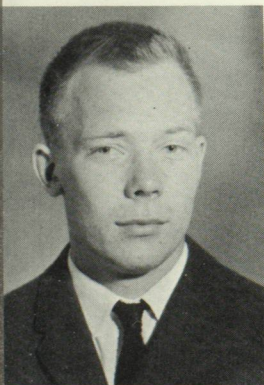

**L. G. BOXALL,**  
B.A.,  
Demonstrator in Chemistry

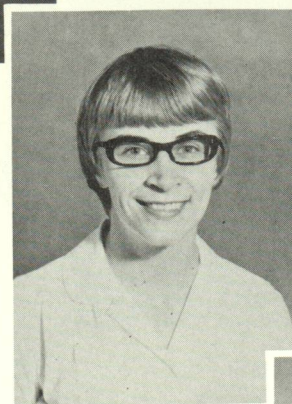

**E. FRITH,**  
R.T.,  
Demonstrator in Biochemistry



**W. B. CLARKE,**  
B.S.A.,  
Demonstrator in Biology



**M. FINLAYSON,**  
B.A.,  
Demonstrator in Chemistry



**A. MUEHLENBECK,**  
Demonstrator in Bacteriology



GRADUATES

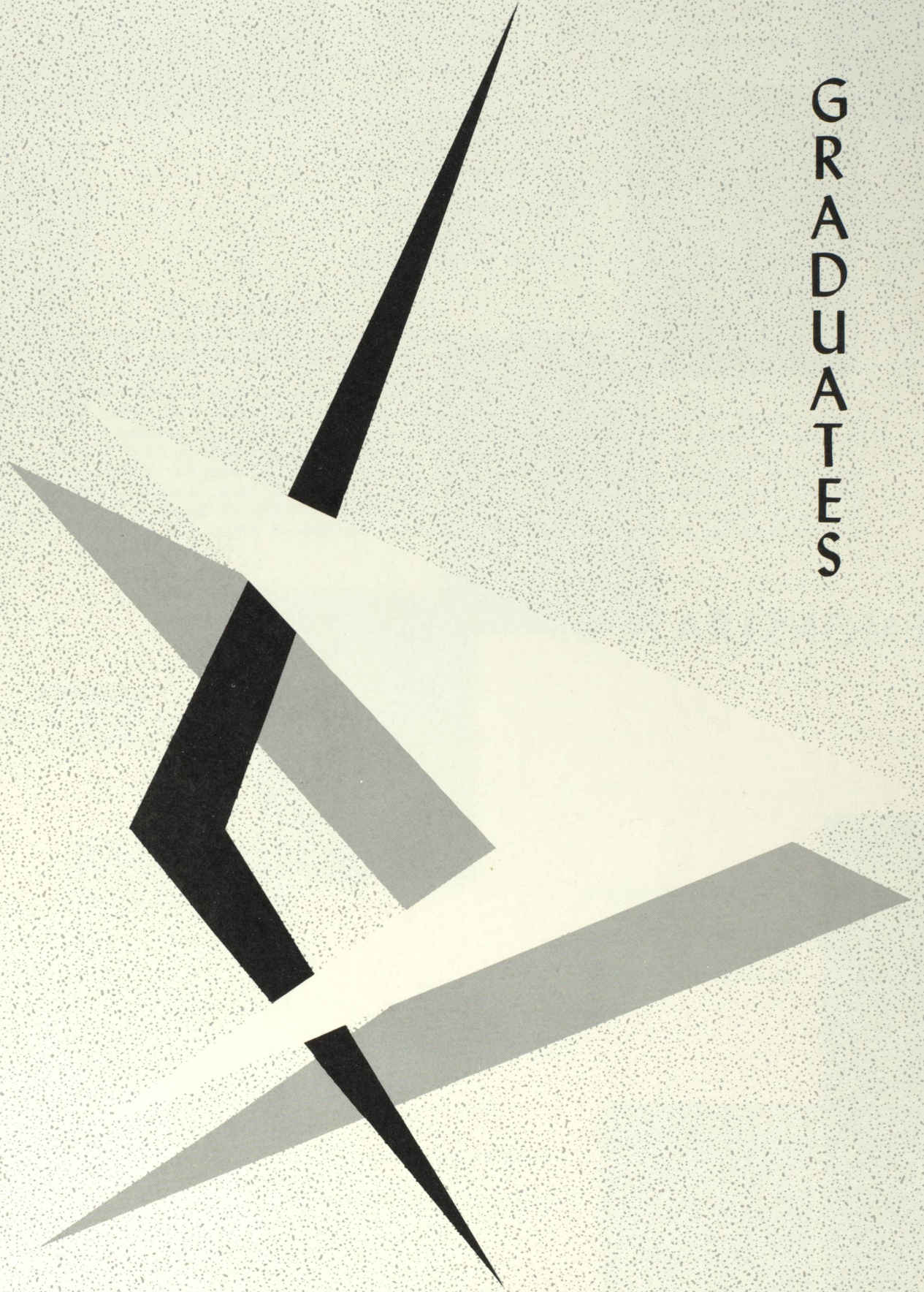

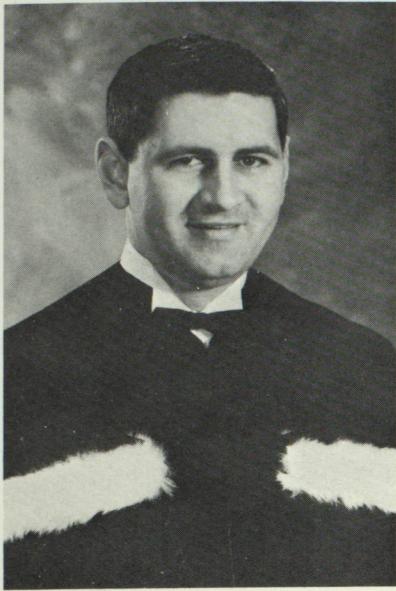

**G. Achtymichuk**  
Regina  
Arts and Science

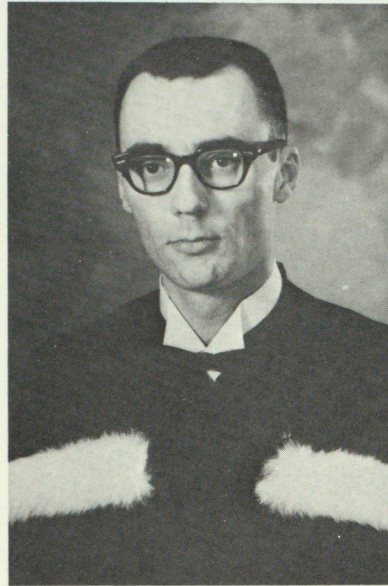

**R. J. A. Huel**  
Regina  
Arts and Science

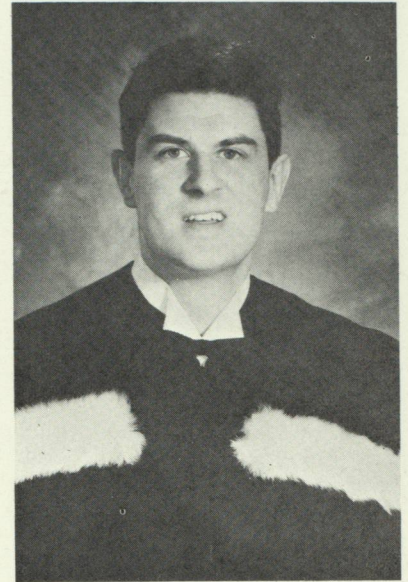

**P. N. Larter**  
Regina  
Arts and Science

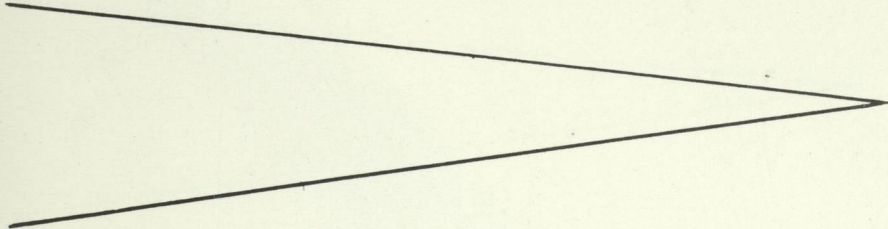

**J. E. Lee**  
Wynyard  
Arts and Science

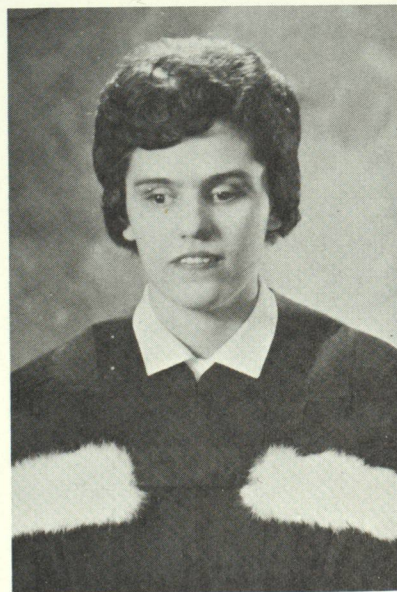

**D. O. Leibel**  
Regina  
Arts and Science

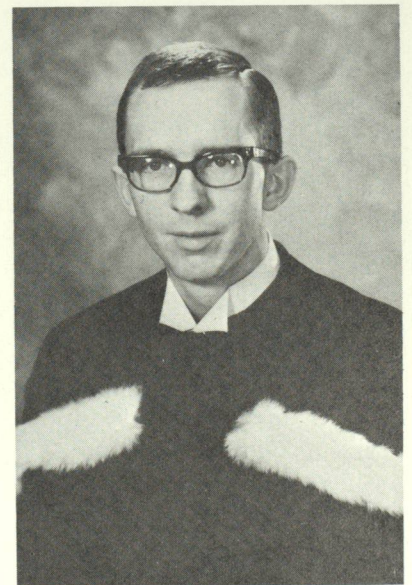

**V. P. McCarthy**  
Regina  
Arts and Science

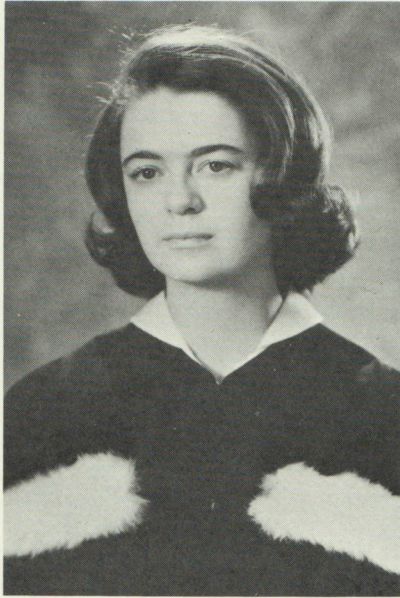

**M.L. MILLION**  
Meadow Lake  
Arts and Science

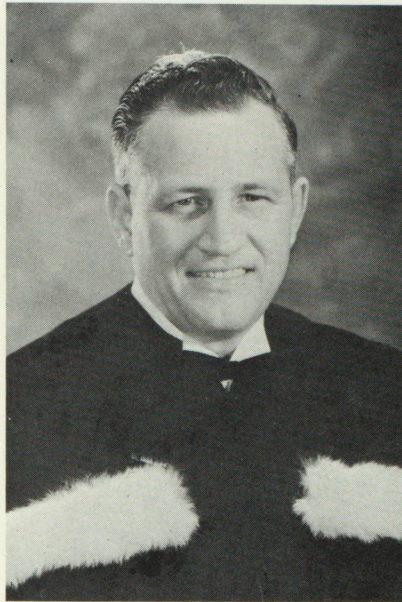

**E.C. MORGAN**  
Regina  
Arts and Science

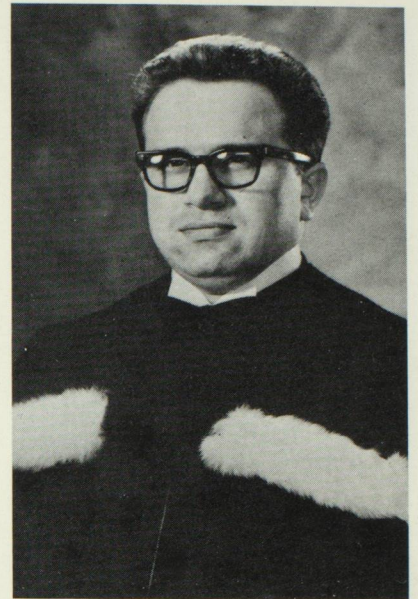

**F. STEININGER**  
Regina  
Arts and Science

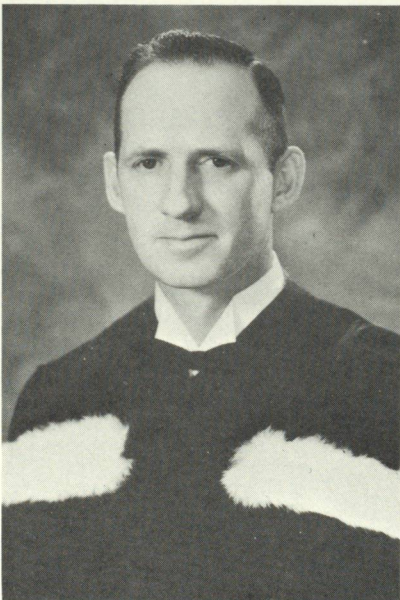

**J.W. STEWART**  
Fort Qu'Appelle  
Arts and Science

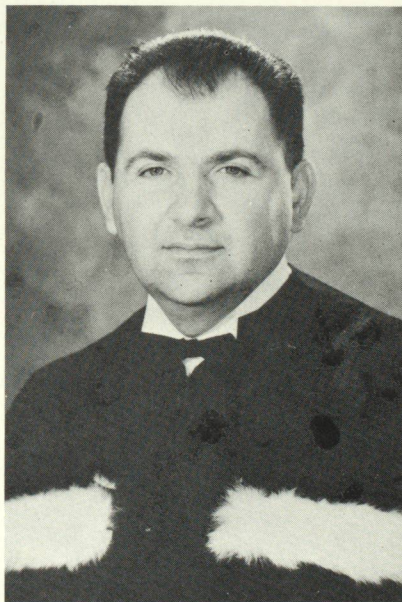

**J. URSAN**  
Regina  
Arts and Science

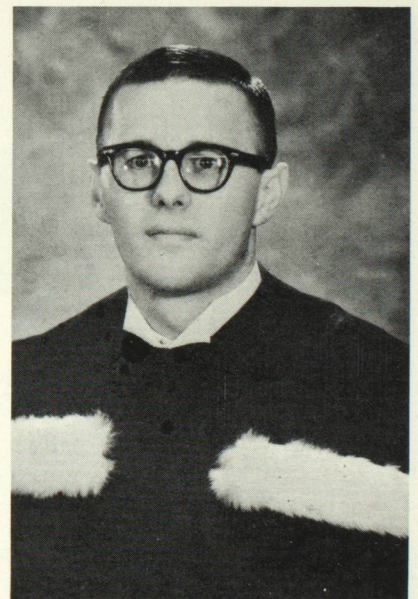

**D.R. VALE**  
Regina  
Arts and Science

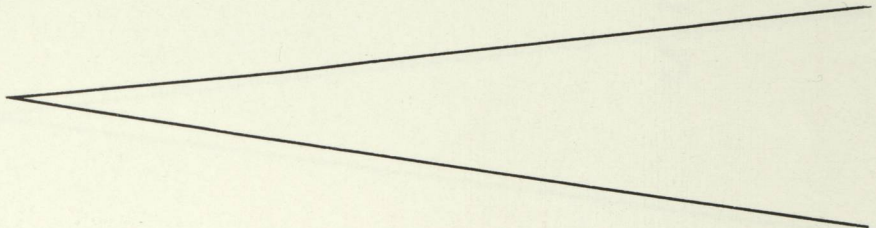

UNDERGRADUATES





W.A. HODSMAN  
Arts B  
President

ARTS AND SCIENCE A,B,D,E





**D.M. DAVIES**  
Arts A-1



**G.J. DOBRA**  
Arts A-1

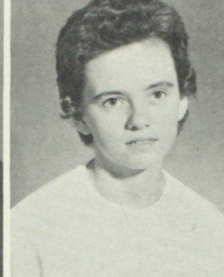

**M.A. DUKE**  
Arts A-1



**J.E. KIDD**  
Arts A-2

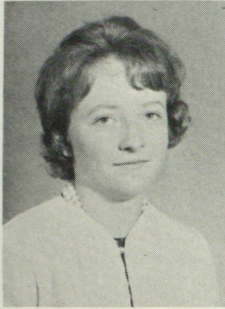

**K.S. LAKE**  
Arts A-1



**S.J. MOXLEY**  
Arts A-1

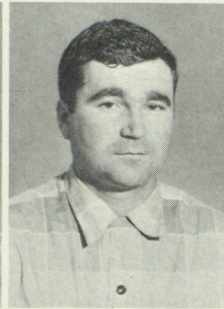

**W. ORYSCHAK**  
Arts A-1



**J.R. SALTERIO**  
Arts A-2



**B. SWENDROWSKI**  
Arts A-2



**T.N. TRAYNOR**  
Arts A-1

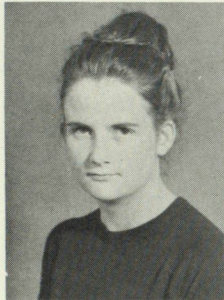

**M.J. VAN DER GUCHT**  
Arts A-2

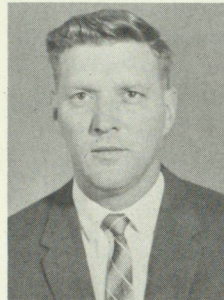

**G.M. ALLEN**  
Arts B-2

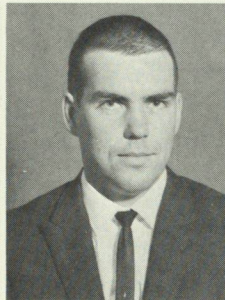

**J.E. ARMSTRONG**  
Arts B-1

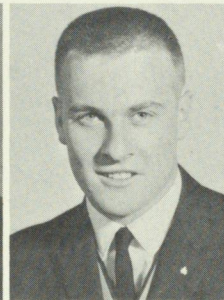

**S.G. ARMSTRONG**  
Arts B-2



**C.A. BAILEY**  
Arts B-1

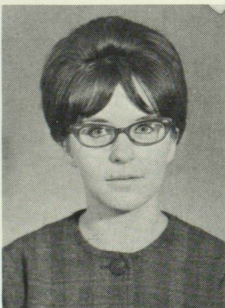

**C.L. BARRETT**  
Arts B-1

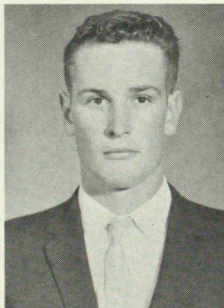

**J.G. BATEMAN**  
Arts B-1

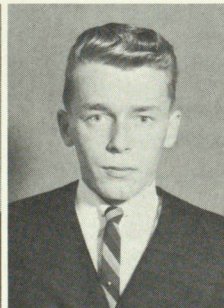

**B.N. BATES**  
Arts B-1



**L.T. BEAUDIN**  
Arts B-2

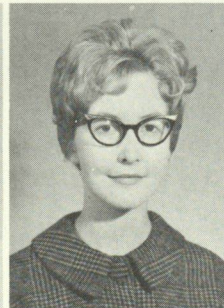

**D.E. BEELER**  
Arts B-1

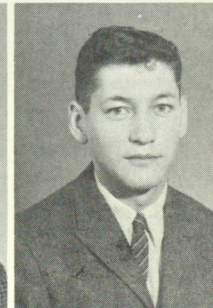

**C.R. BELANGER**  
Arts B-1

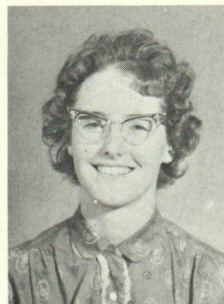

**W.A. BELL**  
Arts B-2

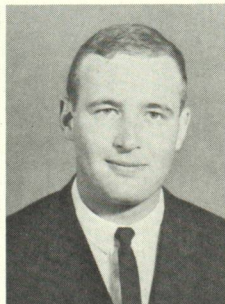

**T.G. BETHELL**  
Arts B-2

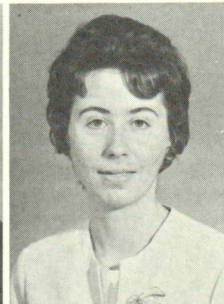

**I. BLAIN**  
Arts B-1

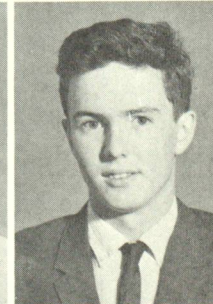

**J.D.A. BLEWETT**  
Arts B-1



**E.A. BLIGHT**  
Arts B-2

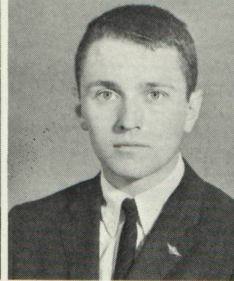

**C.R. BOMPHRAY**  
Arts B-1

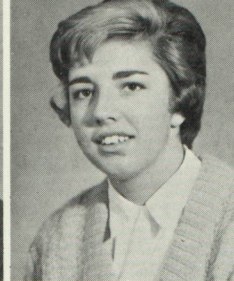

**S. BONIC**  
Arts B-1

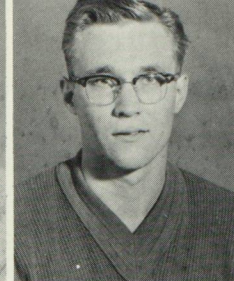

**G.R. BOULTON**  
Arts B-3

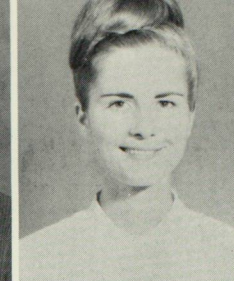

**P.J. BOWER**  
Arts B-1

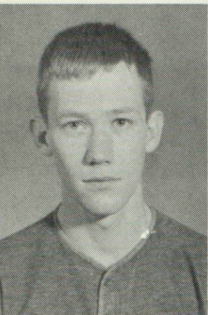

**W.E. BOWMAN**  
Arts B-2

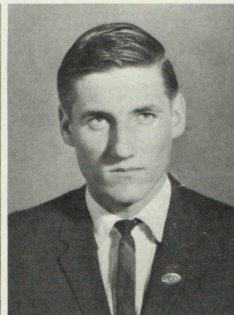

**B.B. BRANDT**  
Arts B-1

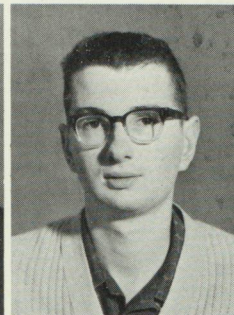

**J.W.G. BRENNAN**  
Arts B-2

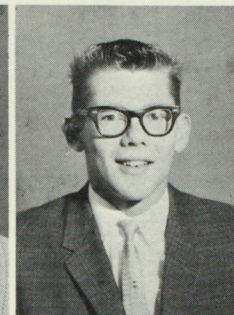

**J.L. BRIGHT**  
Arts B-1



**D.L. BRYDEN**  
Arts B-1



**R.D. BUSHELL**  
Arts B-2

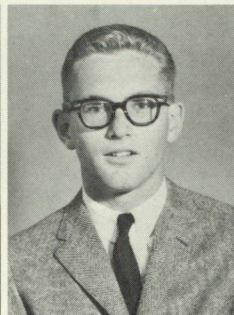

**J.F. CAMPBELL**  
Arts B-1



**M. CAMPBELL**  
Arts B-1

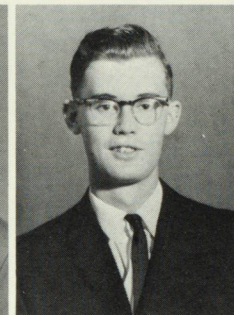

**J.H. CARMICHAEL**  
Arts B-1



**M. CASEY**  
Arts B-1

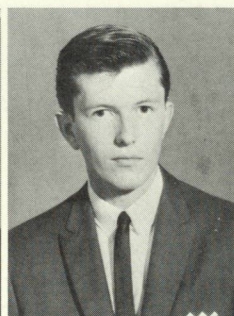

**F. CHAFE**  
Arts B-1

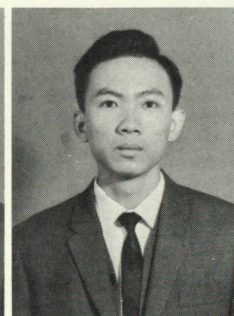

**MO-OI CHEUNG**  
Arts B-1

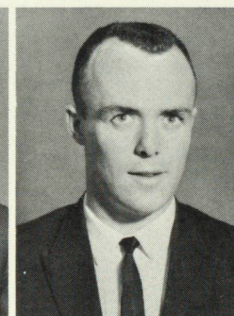

**B.W. CLARK**  
Arts B-1

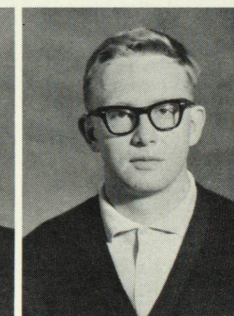

**E.H. CLIFFORD**  
Arts B-1



**G.L. COLLETT**  
Arts B-2



**D.H. COOLICAN**  
Arts B-1

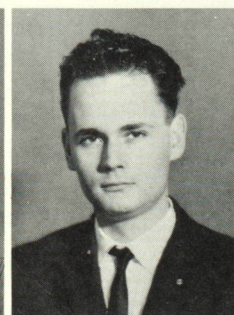

**W.J. CORNISH**  
Arts B-2

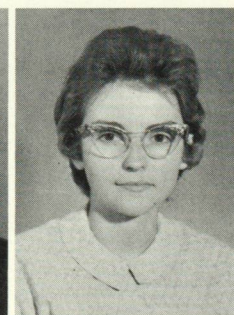

**B.A. CROSS**  
Arts B-1

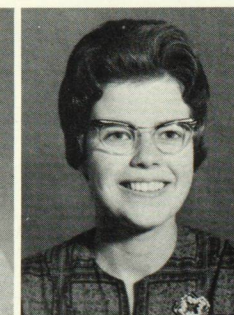

**R.E. CROWE**  
Arts B-2

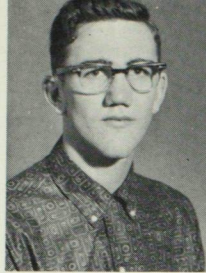

**D.F. CROZIER-SMITH**  
Arts B-1



**J.R. DALLY**  
Arts B-1



**G.M. DARYCHUK**  
Arts B-1

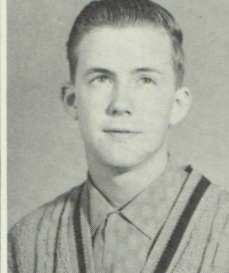

**P.O. DAVIS**  
Arts B-2

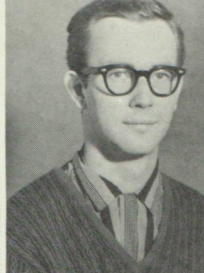

**S. DEJONG**  
Arts B-2

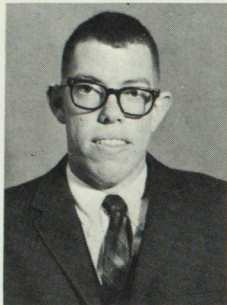

**L.P. DESHAYE**  
Arts B-1

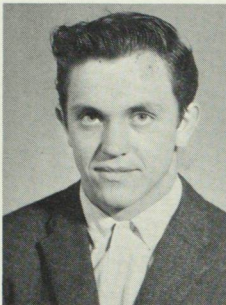

**E.J. DEUTSCHER**  
Arts B-2

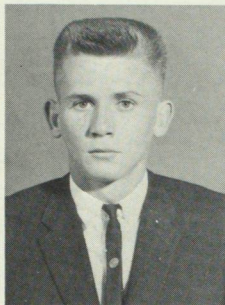

**J.E. DIEHL**  
Arts B-1

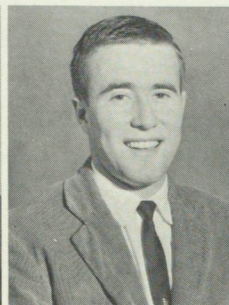

**G. DOBRESCU**  
Arts B-2



**M.Y. DOBSON**  
Arts B-2

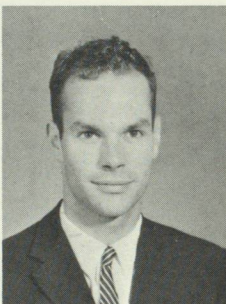

**W.K. DOERING**  
Arts B-2

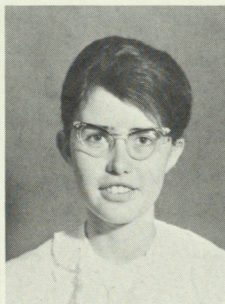

**E.M. DOWIE**  
Arts B-1



**L.P. DOWNEY**  
Arts B-1



**L.V.R. DUMMER**  
Arts B-2

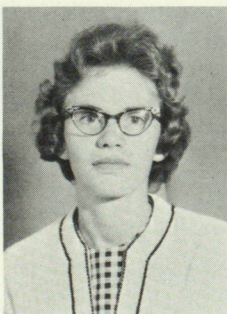

**M.L. DUNBAR**  
Arts B-2

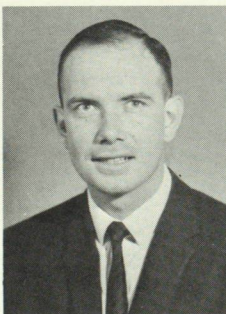

**R.J. DUTHIE**  
Arts B-3

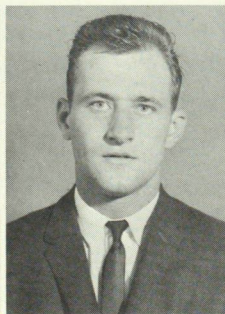

**J.J. EBERLE**  
Arts B-1

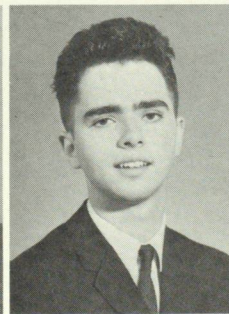

**D.J. EGLESTON**  
Arts B-2

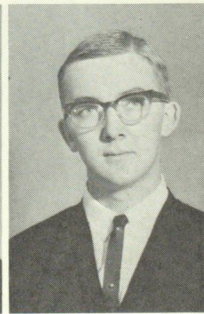

**E.J.J. EISLER**  
Arts B-2

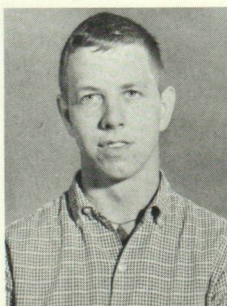

**R.M. ELLINGSON**  
Arts B-2

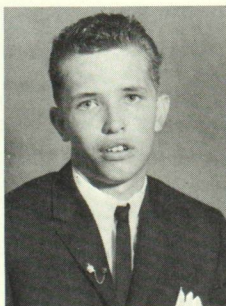

**A.D. ERDAHL**  
Arts B-1

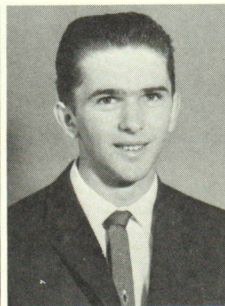

**G.J. FAHLMAN**  
Arts B-2

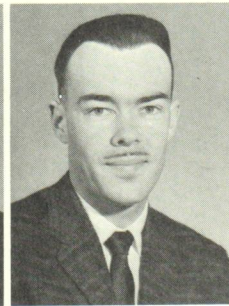

**A.B. FARRER**  
Arts B-2

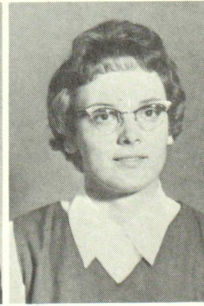

**F.E. FIEGE**  
Arts B-1





**S.R. FISHER**  
Arts B-1



**M.J. FOCKLER**  
Arts B-1

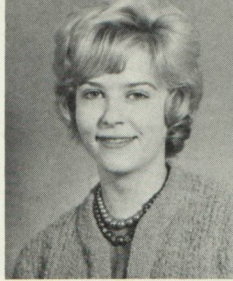

**G.L. FOGG**  
Arts B-2

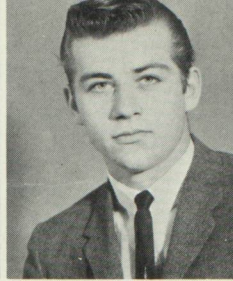

**N. FOX**  
Arts B-2



**H.M. GASNAREK**  
Arts B-2



**M.A. GATIN**  
Arts B-1



**J.R.H. GAUDRY**  
Arts B-2



**A.A. GAZAN**  
Arts B-2

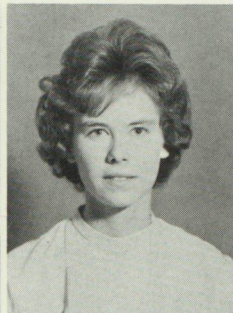

**G.A. GIBSON**  
Arts B-1



**R.D. GIENI**  
Arts B-1



**M.D. GILL**  
Arts B-1



**G.A. GRAINGER**  
Arts B-1

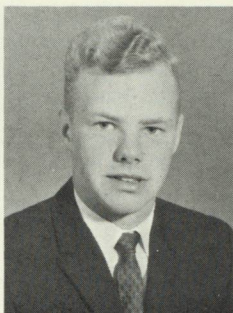

**D.J. GRANT**  
Arts B-1

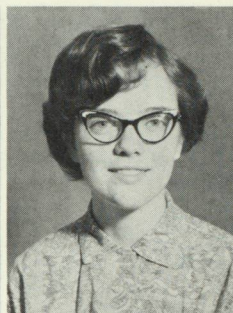

**M.E. GRAY**  
Arts B-1

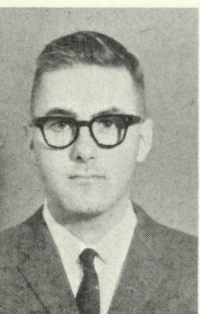

**R.W. GREEN**  
Arts B-1

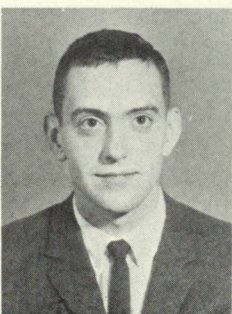

**R.B. HAHN**  
Arts B-2

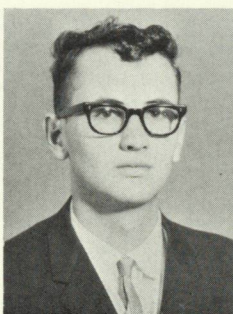

**D.R. HALL**  
Arts B-1

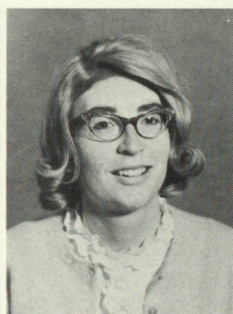

**J.M. HANLEY**  
Arts B-1

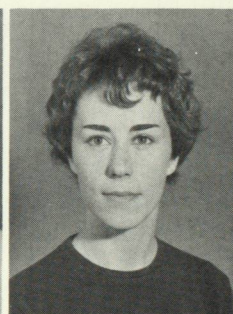

**O.E. HARRIS**  
Arts B-2

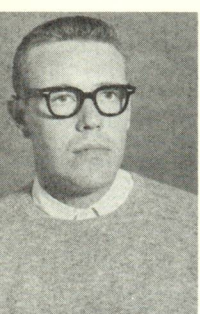

**T.E. HARRISON**  
Arts B-2

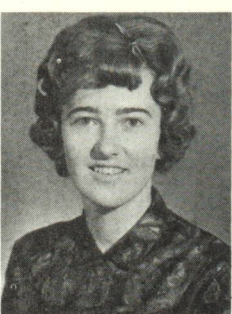

**M.C. HARVEY**  
Arts B-1

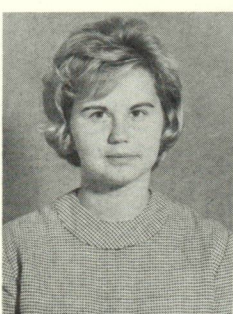

**L.S. HAVERSTOCK**  
Arts B-3

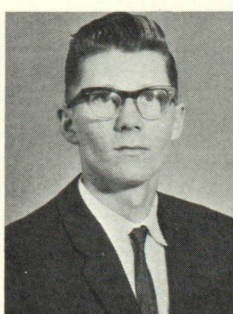

**A.G. HENSHAW**  
Arts B-1

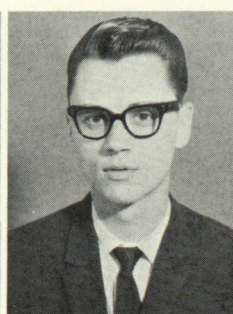

**G.A. HERSAK**  
Arts B-2

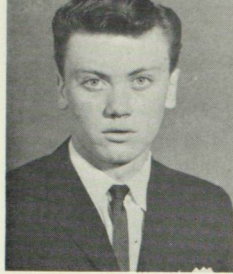

**C.G. HESKA**  
Arts B-1

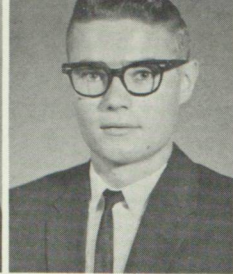

**B.J. HORNSBERGER**  
Arts B-1

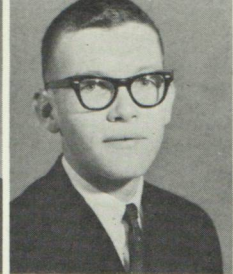

**K.W. HOWLAND**  
Arts B-1

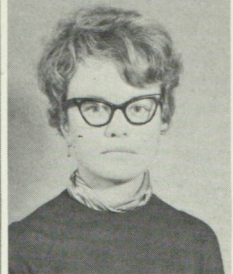

**S.M. HOWRIE**  
Arts B-2



**E.M. HUBBLE**  
Arts B-2

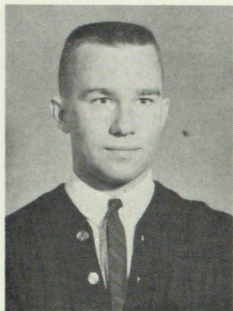

**W.D. ILLSEY**  
Arts B-1

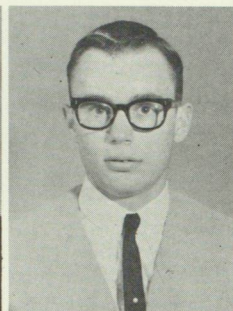

**D.M. INNES**  
Arts B-1



**G.A. JACOBSON**  
Arts B-1

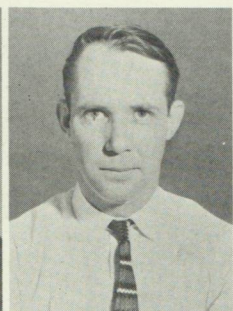

**H.E. JAYCOCK**  
Arts B-2



**C.H. JEFFERY**  
Arts B-1



**L. JOHNS**  
Arts B-1



**W.C. JOHNSON**  
Arts B-2

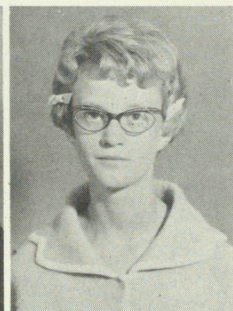

**E.A. JOHNSTONE**  
Arts B-2



**C.A. JONES**  
Arts B-2

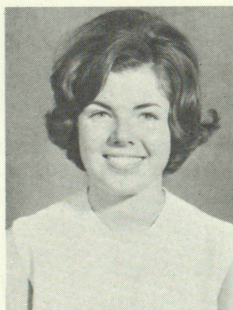

**D.J. KENNEDY**  
Arts B-1

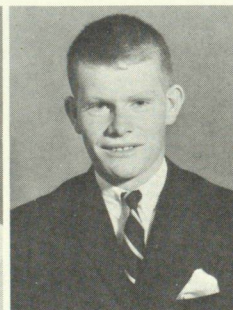

**R.L. KEITH**  
Arts B-1

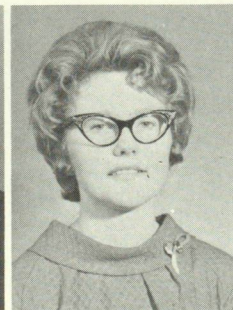

**I.R. KENNEDY**  
Arts B-1

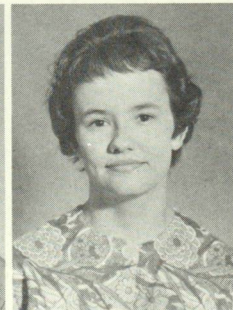

**M.L. KILLOH**  
Arts B-1



**N.H. KLASSEN**  
Arts B-2

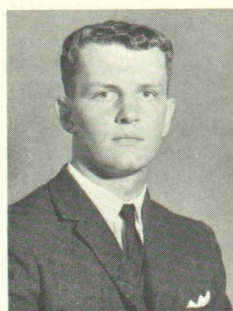

**J.W. KRISER**  
Arts B-2

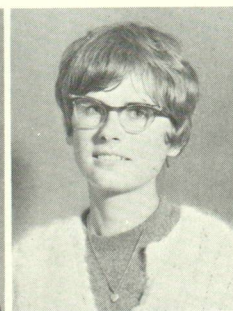

**C. LAMBERT**  
Arts B-1

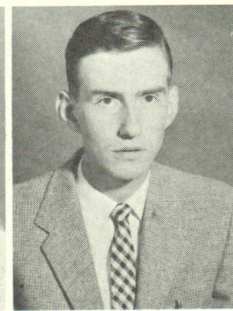

**F.J. LAKUSTIAK**  
Arts B-3

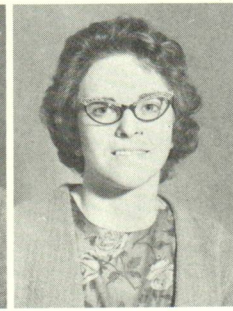

**C. LAZENBY**  
Arts B-1



**M.R. LEE**  
Arts B-1

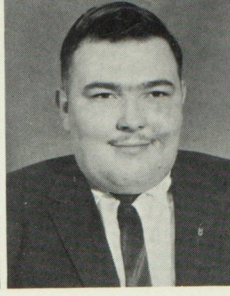
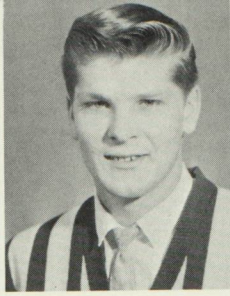
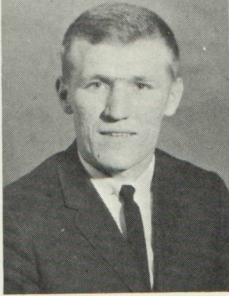
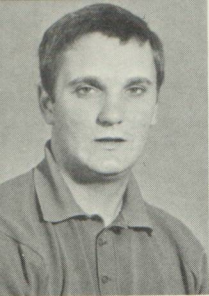

**E.W. LINDENBACK**  
Arts B-2

**R.P. LIPP**  
Arts B-2

**M.D. LONGWORTH**  
Arts B-1

**L.J.E. McARDLE**  
Arts B-1

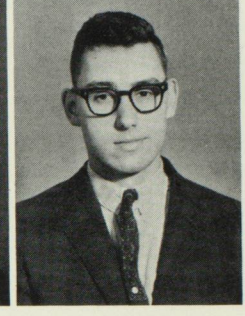
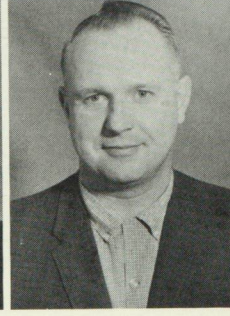
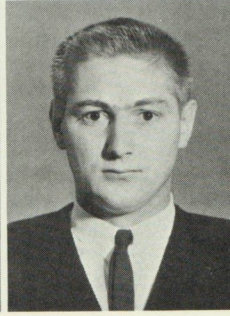
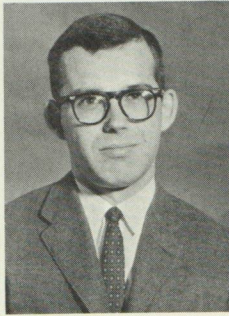

**R.J. McCLELLAND**  
Arts B-2

**J.W.S. McDONALD**  
Arts B-2

**A.A. McDOUGALL**  
Arts B-2

**D.C. MCGOWAN**  
Arts B-2

**K.L. McKENZIE**  
Arts B-1

**T.J. McMAHON**  
Arts B-1

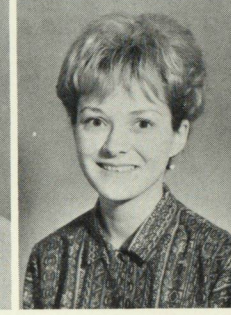
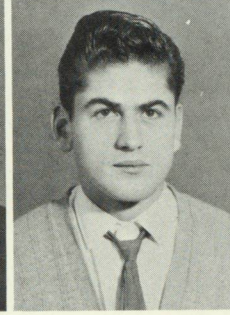
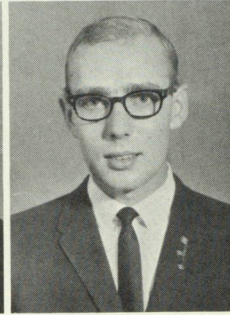
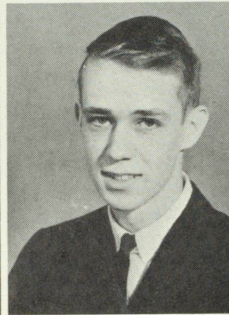

**R.K. McNABB**  
Arts B-2

**D.H. McNEIL**  
Arts B-1

**R.E. MACHIN**  
Arts B-2

**W.J. MARINIER**  
Arts B-1

**J.L. MARTIN**  
Arts B-2

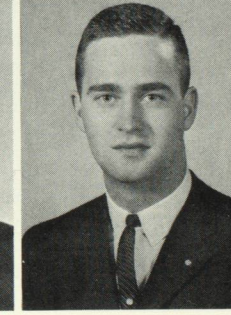
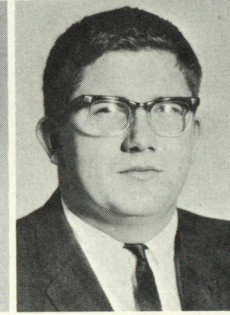

**C.J. MATTESON**  
Arts B-1

**J.C. MAYER**  
Arts B-1

**B.D. MAYS**  
Arts B-1

**W.A.D. MILLAR**  
Arts B-2

**J.D. MITCHELL**  
Arts B-2

**K.R. MITCHELL**  
Arts B-2

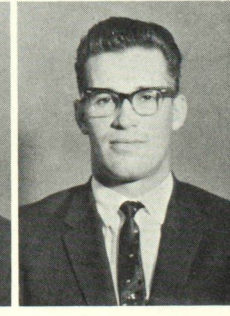
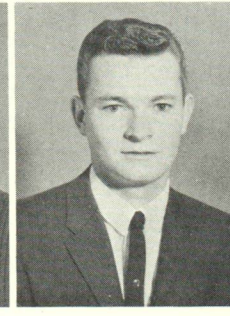
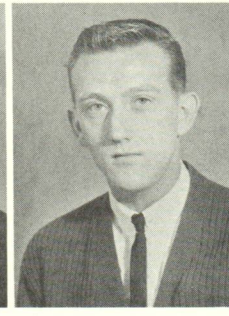
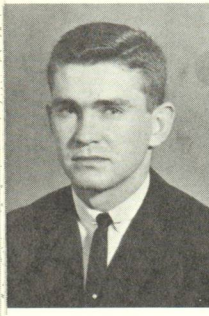

**F.B.A. MONSON**  
Arts B-1

**W.D. MONTGOMERY**  
Arts B-1

**T.B. MORGAN**  
Arts B-2

**W. MUSCOBY**  
Arts B-2



J.S. MOSS  
Arts B-1

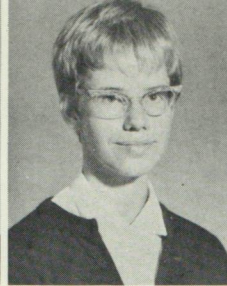

E.G. NICHOLL  
Arts B-1



J.F. NIGHTINGALE  
Arts B-1

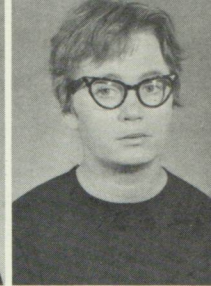

A.L. NORMAN  
Arts B-2

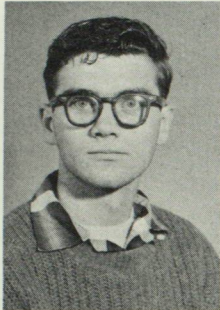

W.B. PARKINSON  
Arts B-1

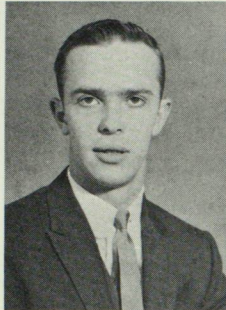

N.E. PARMENTER  
Arts B-2

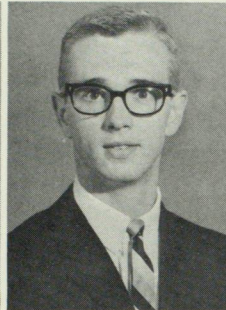

D.J. PARSONS  
Arts B-2



F.M. PEARPOINT  
Arts B-1



J.B. PETERSON  
Arts B-1



A.J. PICKETT  
Arts B-1

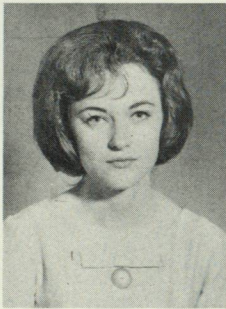

L. PIRLOT  
Arts B-1



L.J. POLLOCK  
Arts B-1

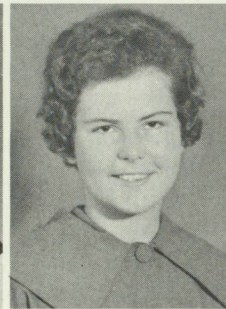

S.F. POST  
Arts B-1

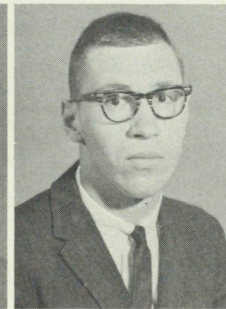

G.J. PROKOP  
Arts B-2

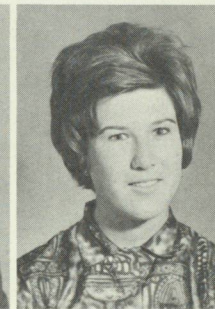

L.M. RAUCH  
Arts B-1

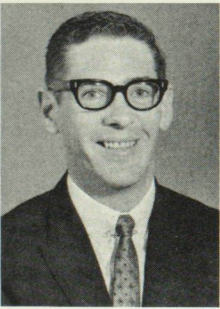

T.G. RENWICK  
Arts B-2

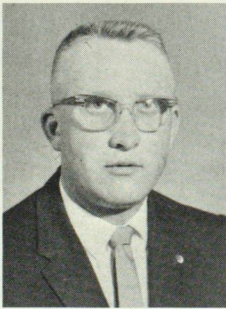

H.G. RIFFEL  
Arts B-2



D.F. ROSS  
Arts B-1

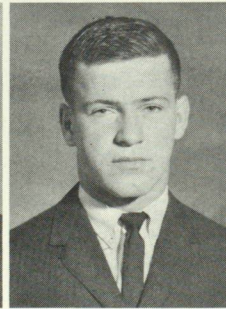

L.M. SALI  
Arts B-2



M.M. SANBORN  
Arts B-1

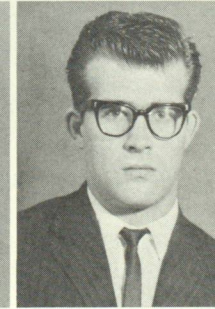

D.T. SCHAAF  
Arts B-1

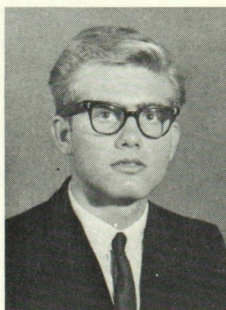

K.A.J. SCHAAF  
Arts B-1

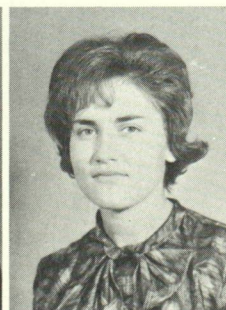

E.R. SCHMIDT  
Arts B-1

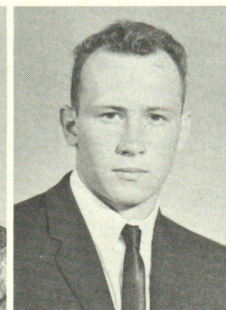

K.M. SCHMIDT  
Arts B-1

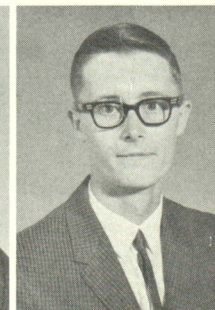

D.E. SCHRAMM  
Arts B-2

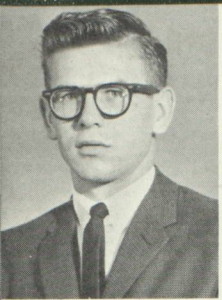

F.C. SCHUBASCHITZ  
Arts B-1

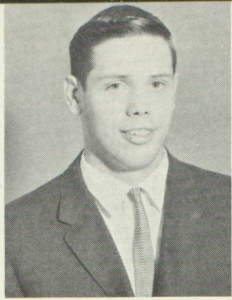

A.P. SCHUCK  
Arts B-2

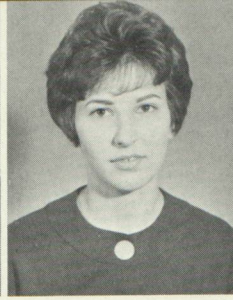

L. SCHWEITZER  
Arts B-1



J.M. SEELEY  
Arts B-1

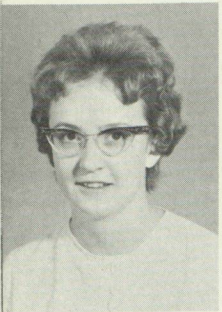

J.G. SHEFERNACK  
Arts B-2

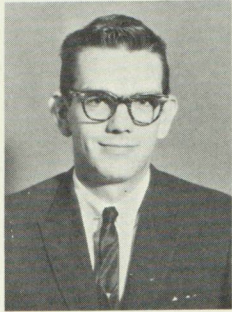

D.L. SNIDER  
Arts B-1



J.J. SOMBACH  
Arts B-2

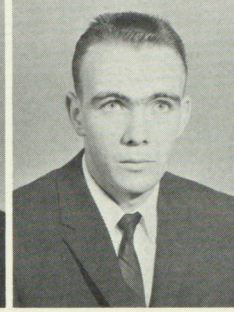

D.F. STEVENS  
Arts B-1



B.J. STEVENSON  
Arts B-1

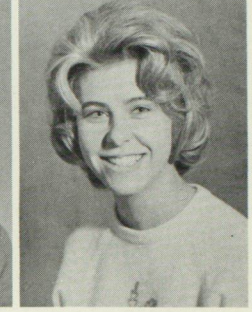

D.K. STEWART  
Arts B-2

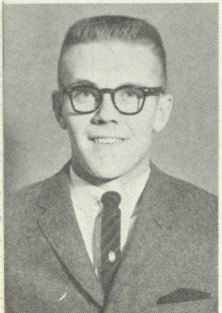

J.G. SWITZER  
Arts B-1

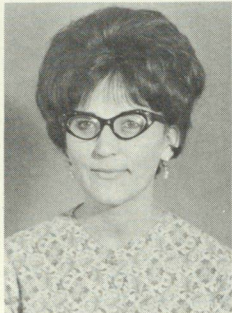

A.K. THAUBERGER  
Arts B-2

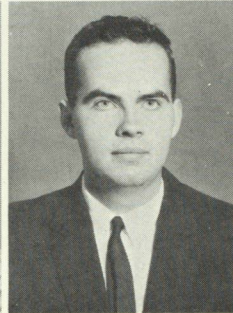

G.J. THOMPSON  
Arts B-1

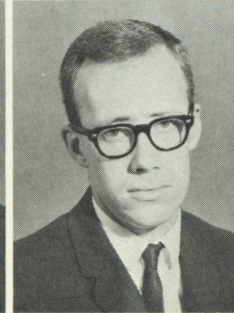

R.E.H. THOMPSON  
Arts B-2



R.G. THOMSEN  
Arts B-1

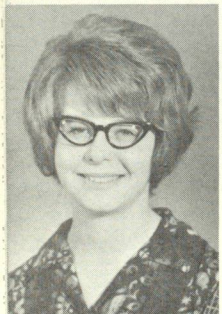

M.E. TOBIN  
Arts B-1

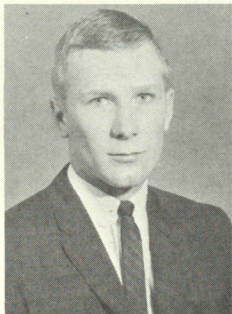

J.D. TODD  
Arts B-1

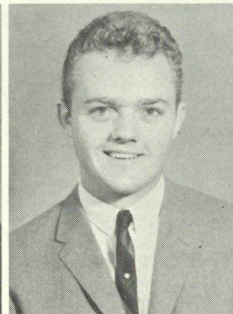

R.J. TODD  
Arts B-2



E.H. TOEWS  
Arts B-2

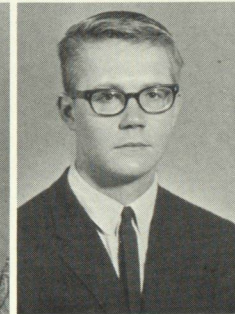

A.H. TRAWICK  
Arts B-2

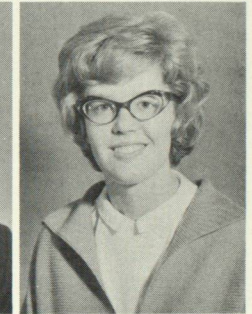

C.J. VANCE  
Arts B-2



B.A. VANCISE  
Arts B-1



M.D. VASS  
Arts B-1

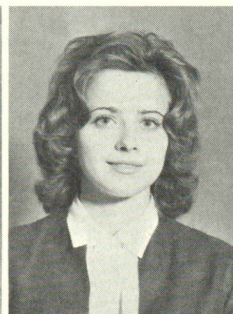

M.E. VINCZE  
Arts B-1



G.S. WAGNER  
Arts B-2

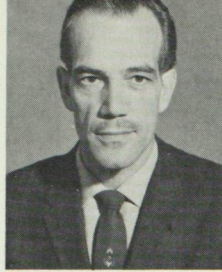

**R.W. WALLER**  
Arts B-1



**C.G. WATERTON**  
Arts B-1

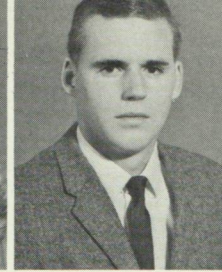

**E.G. WATSON**  
Arts B-2



**E. R. WEBB**  
Arts B-2

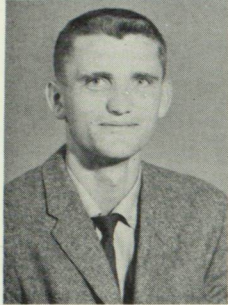

**W. WEIMER**  
Arts B-3

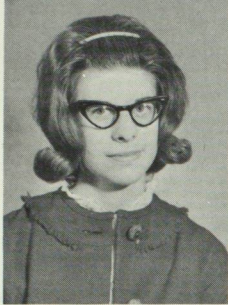

**M.G. WIENS**  
Arts B-2

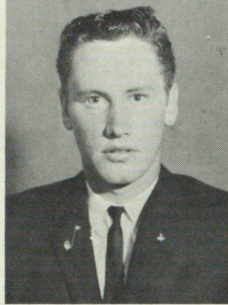

**B.H. WILLIAMS**  
Arts B-1

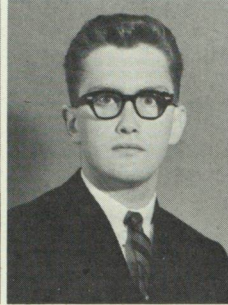

**R.F. WILLIAMS**  
Arts B-2

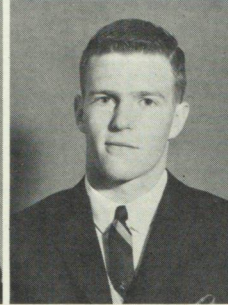

**M.S. WOODS**  
Arts B-2



**E.J. ZIEHLKE**  
Arts B-1

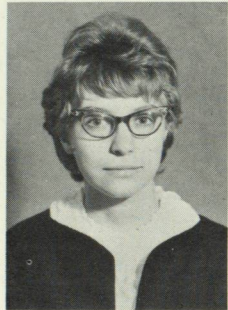

**D.A. ZINKHAN**  
Arts B-1

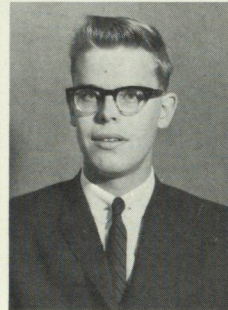

**M.J. BARRY**  
Arts D-1

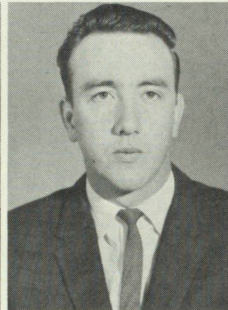

**W. CALDERWOOD**  
Arts D-1

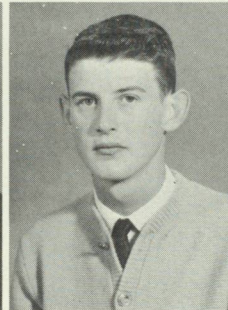

**D.A. GUTHRIE**  
Arts D-2



**J. OGLESBY**  
Arts D-1

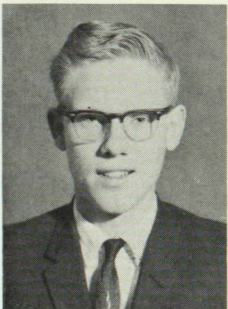

**A. W. POULTON**  
Arts D-1

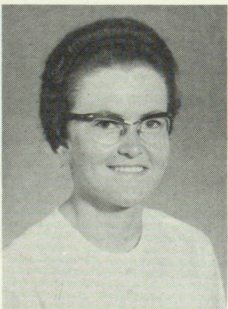

**S.R. SCOTT**  
Arts D-2

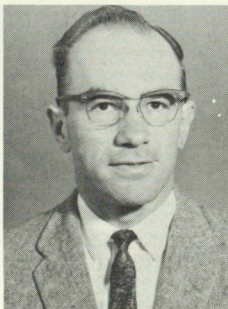

**L.E. SOVERAN**  
Arts D-3

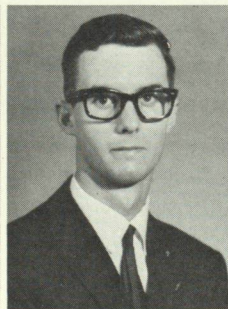

**M.D. TINDALL**  
Arts D-1



**R.G.E. CHURKO**  
Arts D-1



**J.D. FEHRENBACH**  
Arts E-1

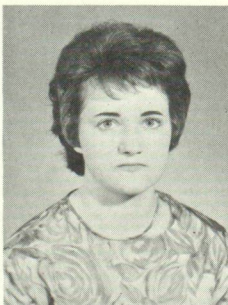

**L. HERGOTT**  
Arts E-1

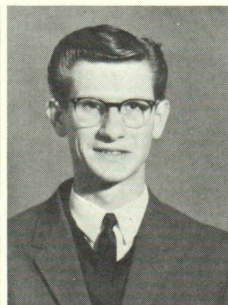

**B.W. LIESCH**  
Arts E-1

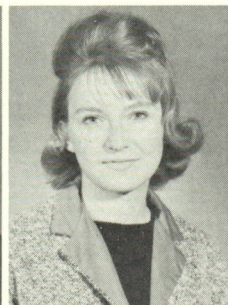

**J.E. Mac DONALD**  
Arts E-1

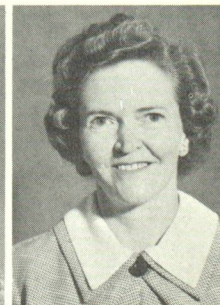

**P.I. McINNIS**  
Arts E-1

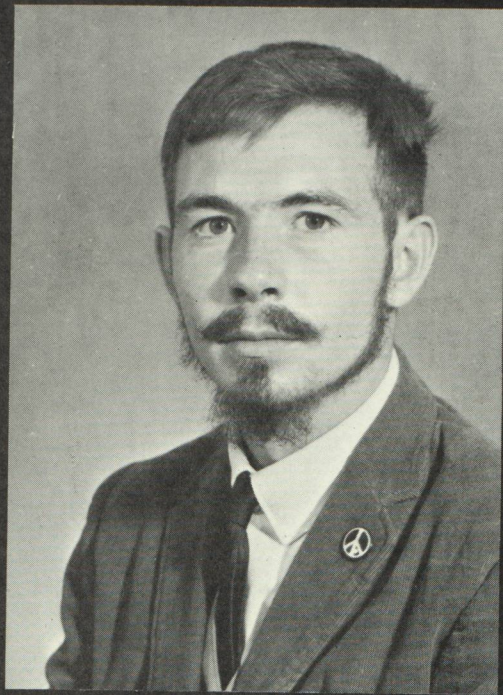

D.K. HUTCHENCE  
Arts C  
President

ARTS AND SCIENCE C PHARMACY PHYSICAL EDUCATION

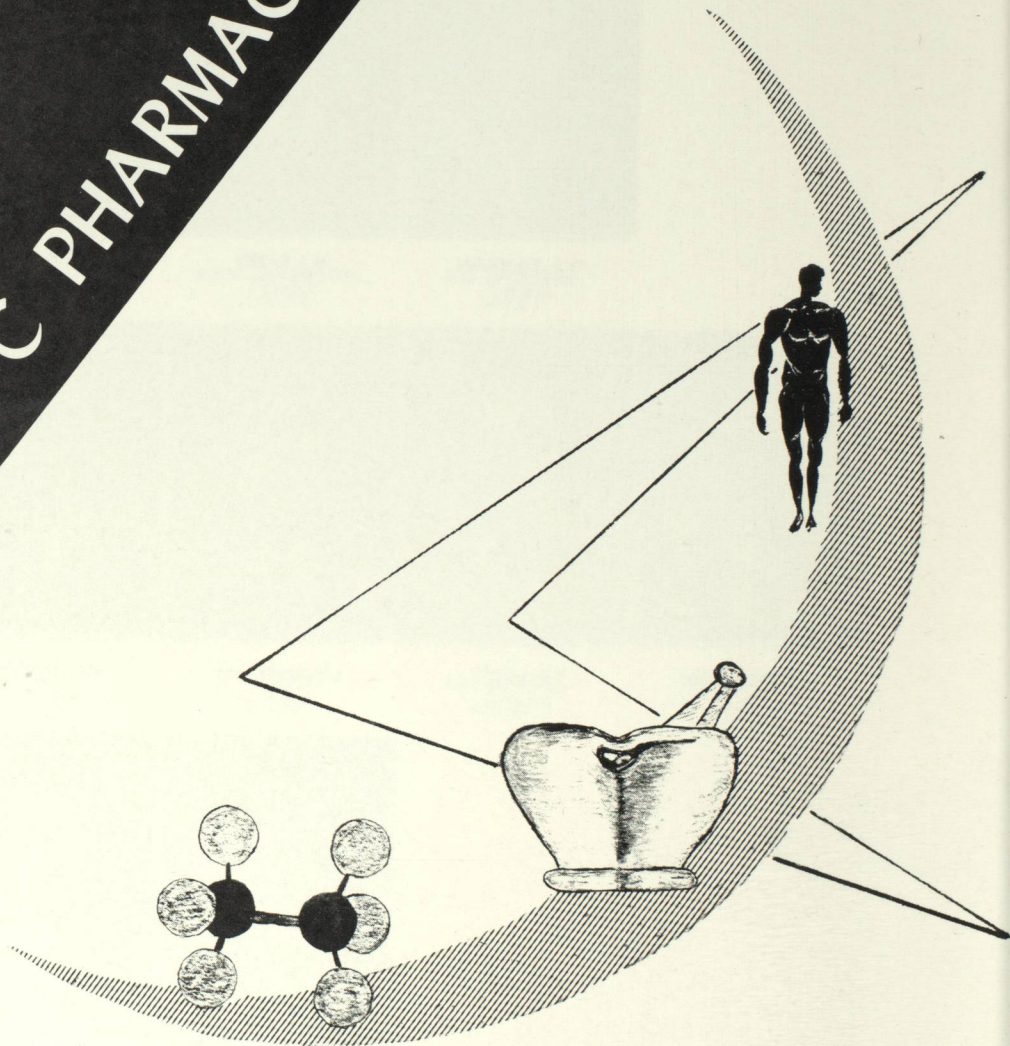

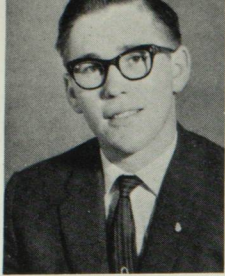

**E. D. ADOLPH**  
Arts C-2

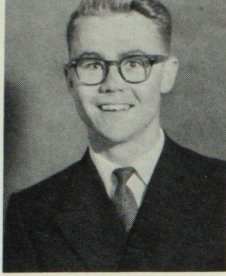

**D. L. AMUNDRUD**  
Arts C-2

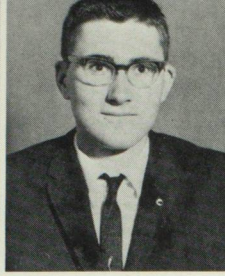

**J. W. ARCHER**  
Arts C-1

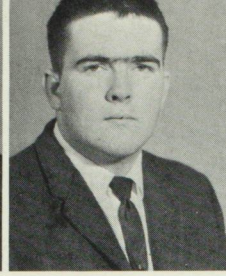

**C. T. D. BAILEY**  
Arts C-1

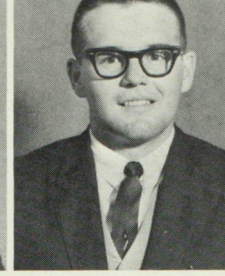

**L. W. BALOG**  
Arts C-1

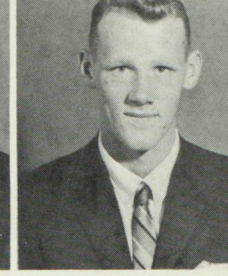

**G. C. BANTING**  
Arts C-2

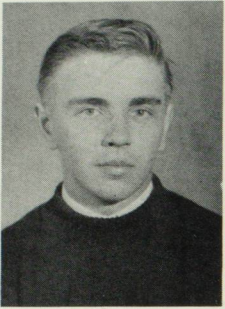

**P. R. BASARSKY**  
Arts C-2

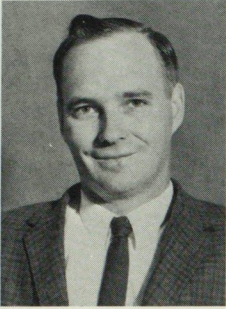

**N. A. BEIRNES**  
Arts C-2

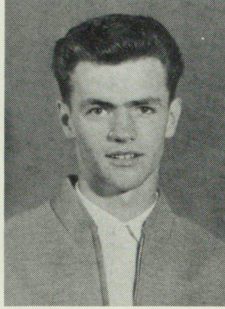

**J. O. BERGLUND**  
Arts C-1



**J. M. BERKAN**  
Arts C-1



**A. L. BITSER**  
Arts C-1



**D. F. BLOOMQUIST**  
Arts C-1

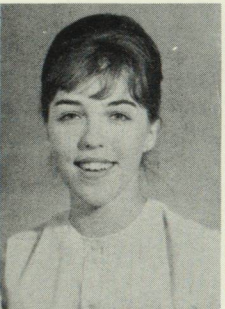

**J. C. BOLL**  
Arts C-2

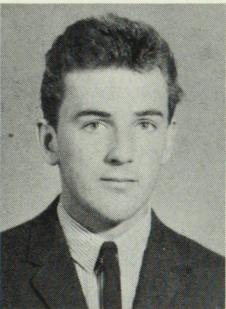

**D. R. BOWMAN**  
Arts C-1



**J. A. BOXALL**  
Arts C-1

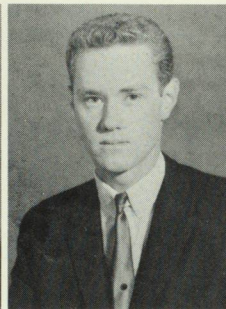

**L. T. BRADLEY**  
Arts C-2



**G. J. BRADY**  
Arts C-2



**C. M. BRIERY**  
Arts C-1

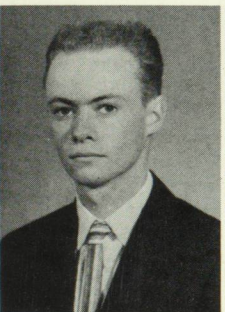

**R. A. BROOKS**  
Arts C-1

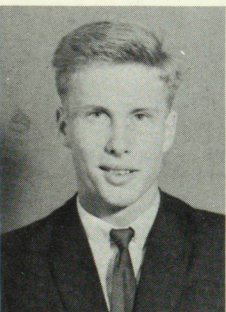

**R. L. BROWN**  
Arts C-2



**D. J. BROWNE**  
Arts C-1

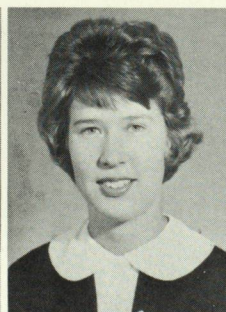

**A. M. CAMERON**  
Arts C-2



**E. C. CAMERON**  
Arts C-2

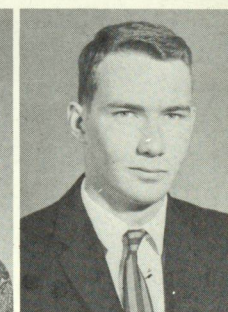

**L. A. CAMERON**  
Arts C-2

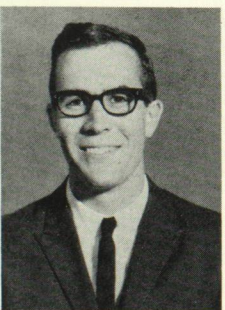

**T. F. CAMERON**  
Arts C-1

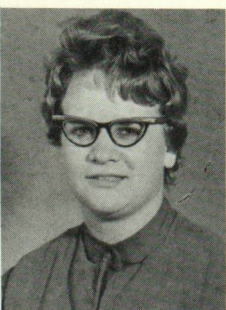

**M. A. CHILMAN**  
Arts C-1

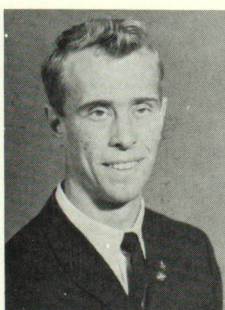

**W. W. CLARKE**  
Arts C-1

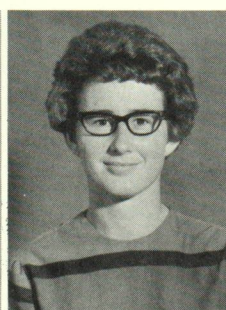

**G. F. CLARK**  
Arts C-1

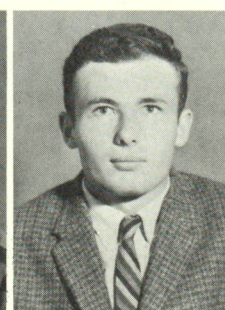

**A. D. CLOWES**  
Arts C-1

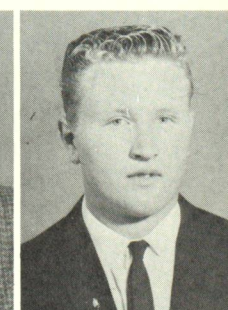

**T. J. CONNAUGHTY**  
Arts C-1





S.L. CROSS  
Arts C-1

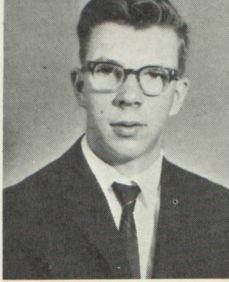

A. CUGNET  
Arts C-1

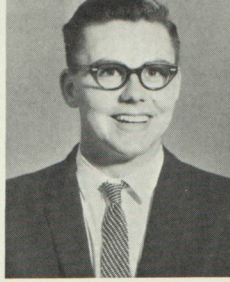

M.R. CULHAM  
Arts C-1

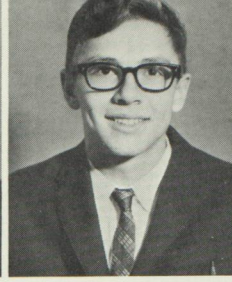

W.R. DABEKA  
Arts C-1

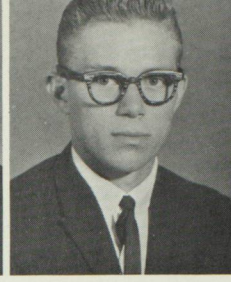

J.D. DAMENT  
Arts C-1



G.G.W. DAURIE  
Arts C-1

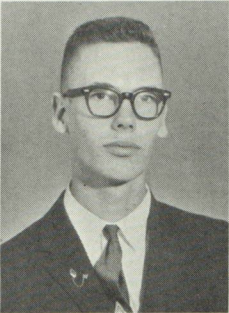

L.J. DARBY  
Arts C-1

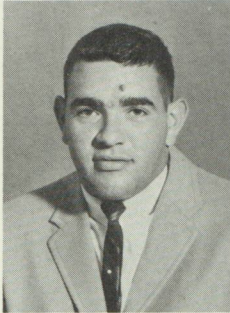

D.V. DAVID  
Arts C-1

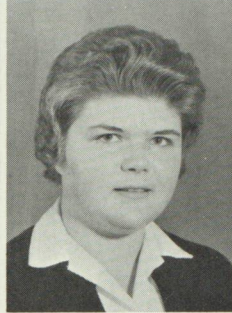

C.K. DEMOREST  
Arts C-1

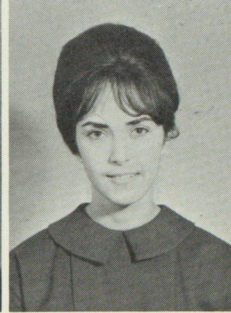

S.L. DENT  
Arts C-3

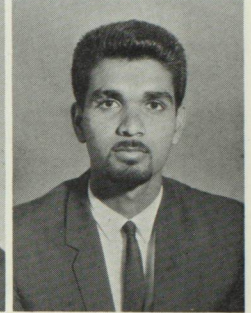

K. DHARAMRAJ  
Arts C-1

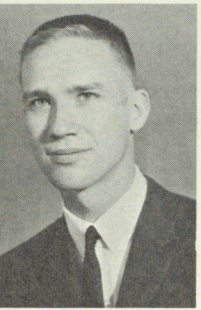

W.R. DUNCAN  
Arts C-2

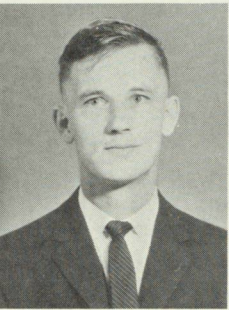

R.M. DUNNILL  
Arts C-1

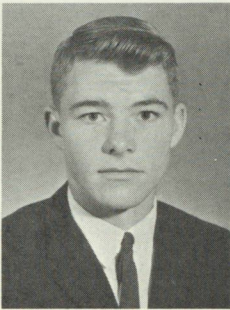

E.W. EVANS  
Arts C-1

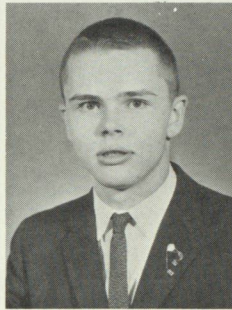

D.E. FENWICK  
Arts C-1

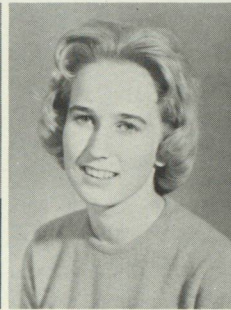

D.R. FERRY  
Arts C-1

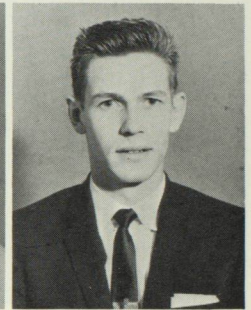

L.D.C. FIDLER  
Arts C-1



R.A. FINK  
Arts C-1

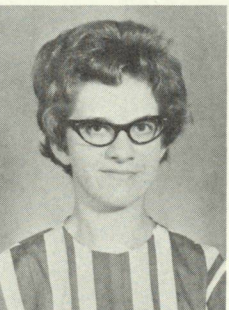

A.E. FRIEDT  
Arts C-1

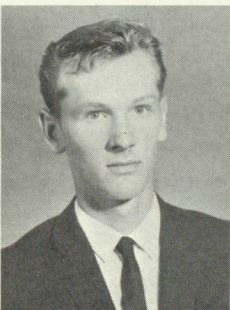

R.J. GAETZ  
Arts C-1

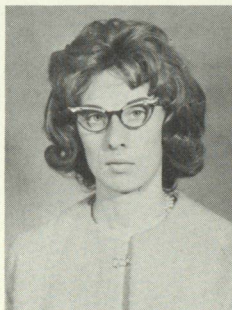

E. GARBUTT  
Arts C-1

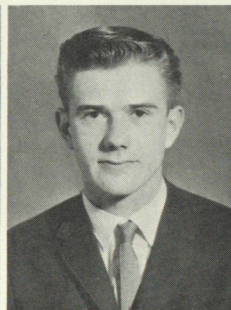

S.G. GIBBONS  
Arts C-2

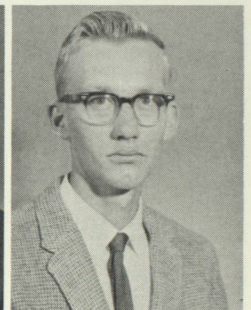

R.S. GEBHARDT  
Arts C-1



E.C. GIESBRECHT  
Arts C-1

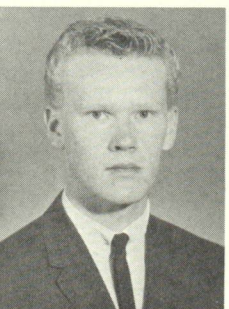

D.W. GOLDSMITH  
Arts C-1



C.E. GRAYSON  
Arts C-2

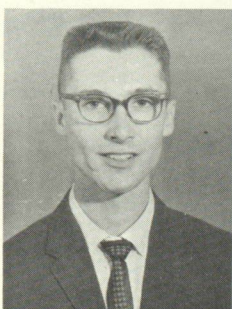

V.R. HALL  
Arts C-1

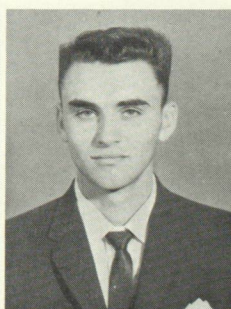

M.J. HANOWSKI  
Arts C-1

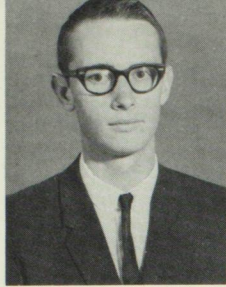

**P.F. HAWLEY**  
Arts C-2

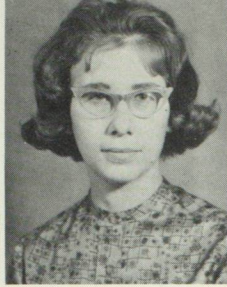

**G.M. HEUCHERT**  
Arts C-1

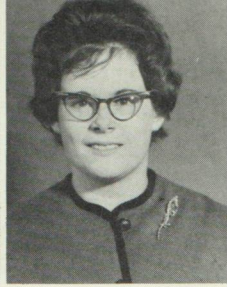

**H.M. HEWSON**  
Arts C-1

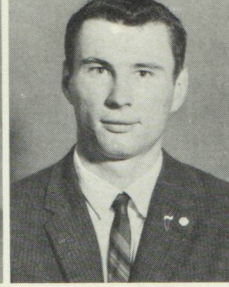

**B.R. HICKIE**  
Arts C-1

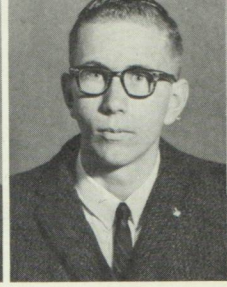

**D.G. HOCKIN**  
Arts C-1



**A.J. HORNUNG**  
Arts C-1

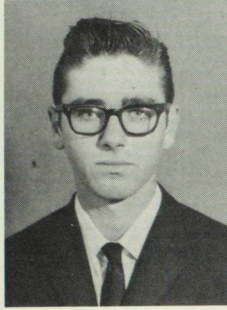

**B.L. HUBBARD**  
Arts C-2



**L.R. HUBER**  
Arts C-1

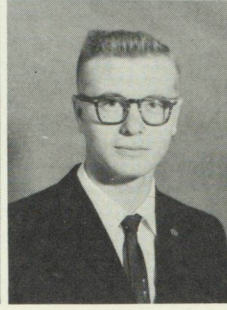

**P.E. HUEBNER**  
Arts C-2

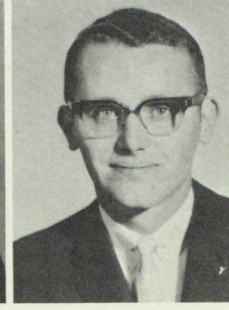

**W.A. HUGHES**  
Arts C-2

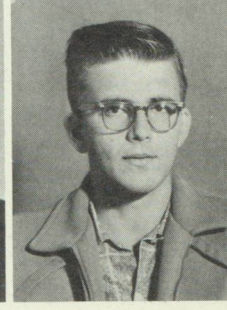

**B.H. HUNT**  
Arts C-1

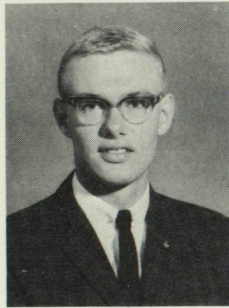

**J.M. HUTCHINSON**  
Arts C-1



**G.C. JANKE**  
Arts C-1

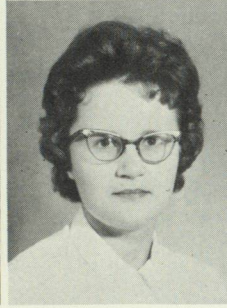

**E.A. JOHNSTON**  
Arts C-1

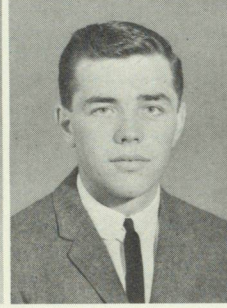

**M.M. KARTUSCH**  
Arts C-1

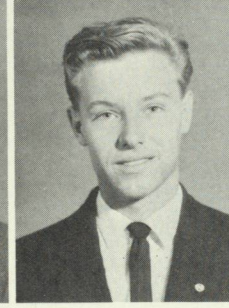

**N.N. KEIL**  
Arts C-1

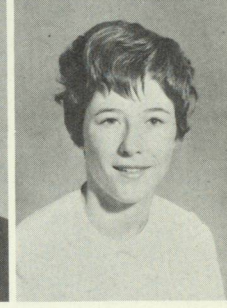

**L.R. KELLY**  
Arts C-1

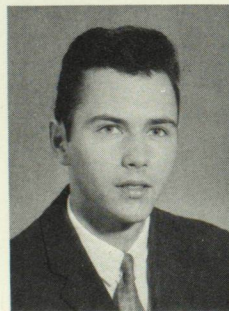

**R.J. KIRCHNER**  
Arts C-1

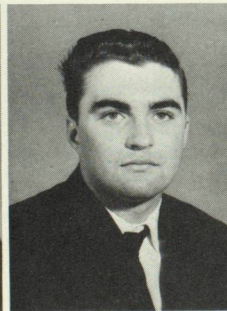

**H.W. KLATT**  
Arts C-2

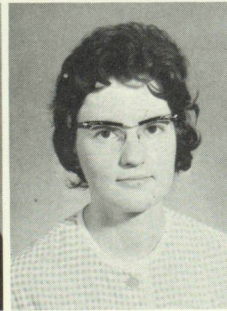

**S.L. KNUDSEN**  
Arts C-1

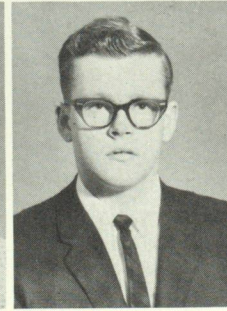

**D.R. KRAUS**  
Arts C-1

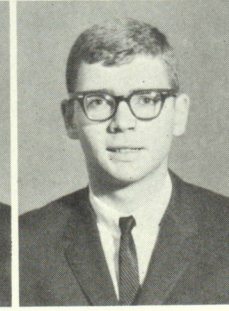

**D.W.S. KREPTOL**  
Arts C-1

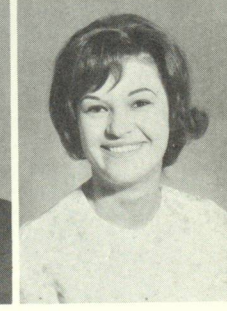

**C.S. KUFFNER**  
Arts C-1

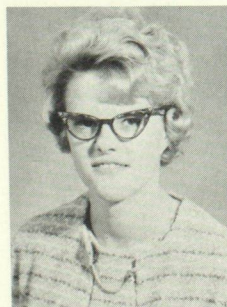

**B.J. LABBECHÉ**  
Arts C-1

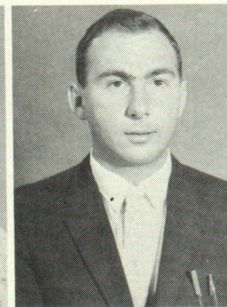

**A.B. LAMOTTE**  
Arts C-2

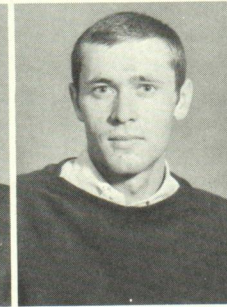

**J.A. LANDGRAF**  
Arts C-2

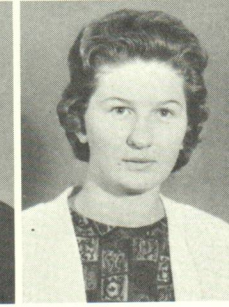

**A.A. LATURNUS**  
Arts C-1

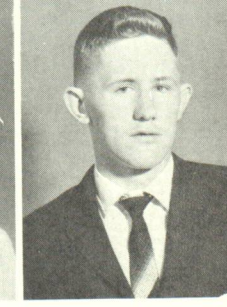

**B.D. LAWSON**  
Arts C-1

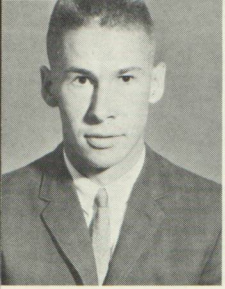

**M.R. LINCOLN**  
Arts C-1

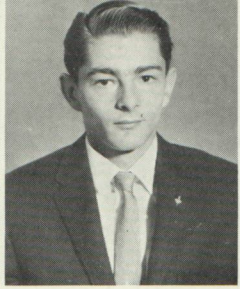

**B.R. LINTOTT**  
Arts C-1

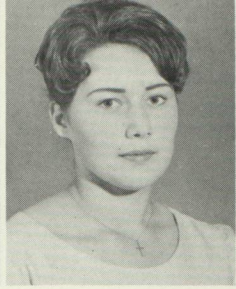

**P.M. LOEWEN**  
Arts C-1



**W.A. LOGAN**  
Arts C-1

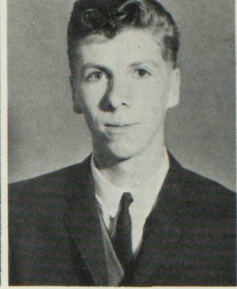

**P. LOOYSEN**  
Arts C-1



**P. LUKASH**  
Arts C-2

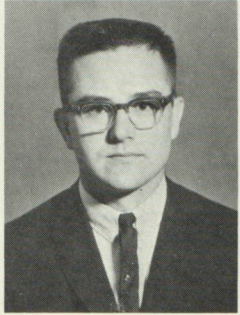

**J.H. MacDONALD**  
Arts C-1



**M.G. MacGILLVRAY**  
Arts C-1



**J.D. McLAUGHLIN**  
Arts C-2

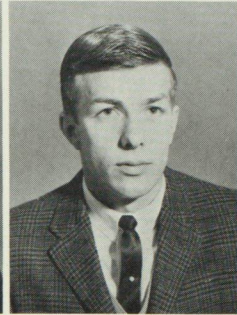

**K.J. MacKRILL**  
Arts C-1

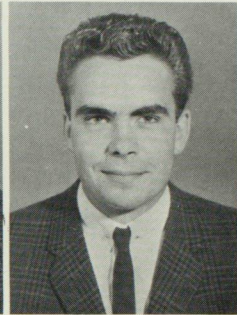

**R.J. MATTHEWS**  
Arts C-1



**B.F. MATTILA**  
Arts C-2

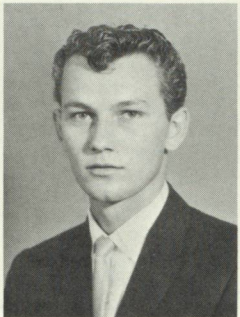

**R.L. MAWER**  
Arts C-1



**A.E. MAYBERG**  
Arts C-1

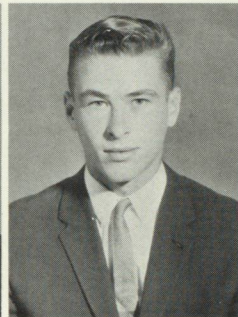

**B.W. MEDHURST**  
Arts C-1

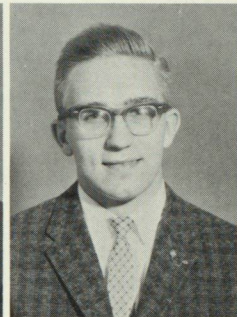

**J.S. MIDMORE**  
Arts C-1

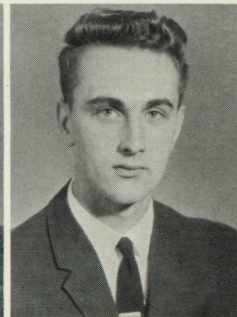

**W.B. MIDDLEKAMP**  
Arts C-2

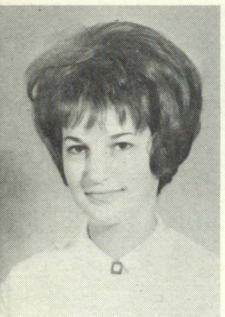

**M.M. MICKEL**  
Arts C-1

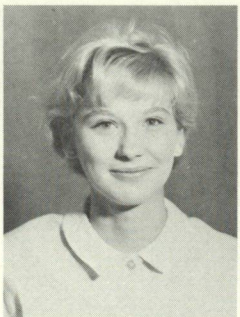

**L.C. MILLER**  
Arts C-1

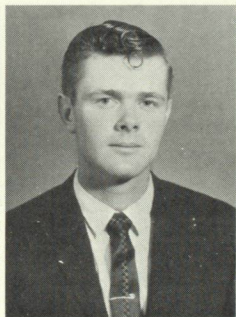

**M.L. MILLER**  
Arts C-1

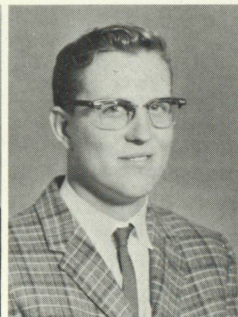

**R.D. MITCHELL**  
Arts C-1

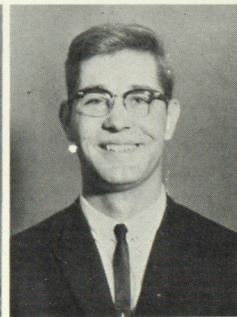

**A.E. MOLLOY**  
Arts C-1

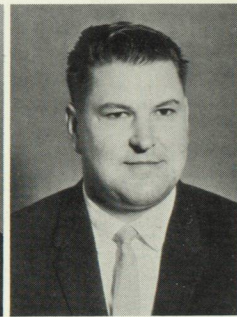

**G.R. MOONEY**  
Arts C-1



**A.W. MORRIS**  
Arts C-1

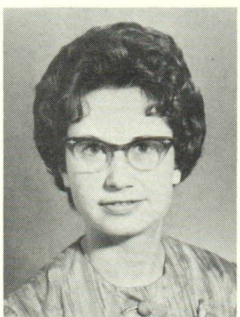

**H.R. MOUNTNEY**  
Arts C-1



**J.H. MULHERN**  
Arts C-1

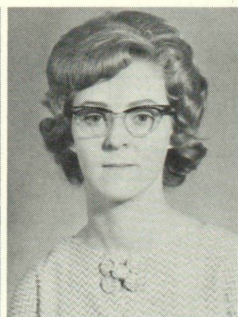

**D.M. NELSON**  
Arts C-1

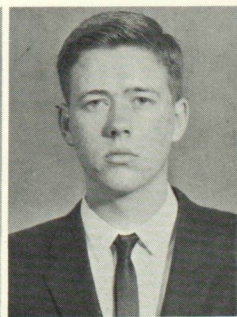

**K.E. NEWMAN**  
Arts C-1



W.A. NEUMANN  
Arts C-2



W.L. NEWMAN  
Arts C-1

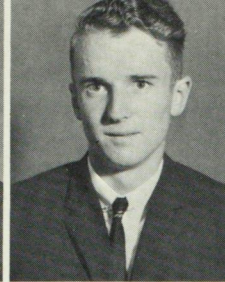

D.D. OVANS  
Arts C-1

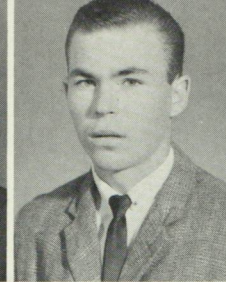

O.A. OTTENBREIT  
Arts C-1

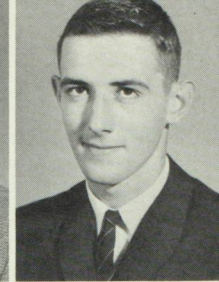

R.W. NIEDERMAYER  
Arts C-1

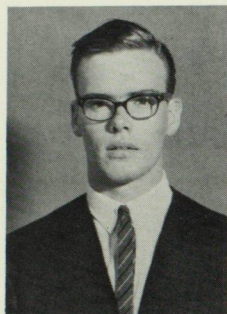

T.E. PEART  
Arts C-1

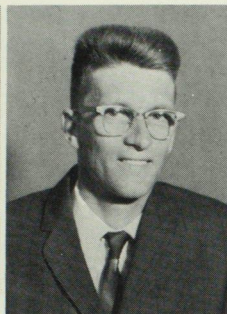

J.L. PETERSON  
Arts C-1

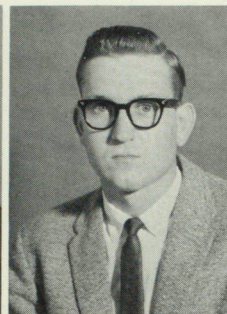

R.J. PICK  
Arts C-2

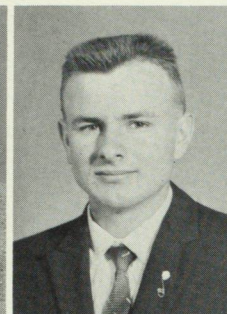

G.A. PLATTNER  
Arts C-1

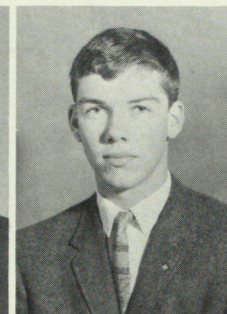

G.J. PRIEST  
Arts C-2

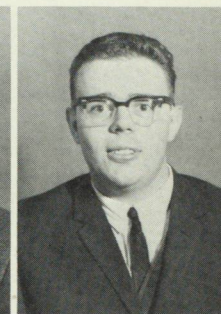

J.P.S. PREST  
Arts C-1

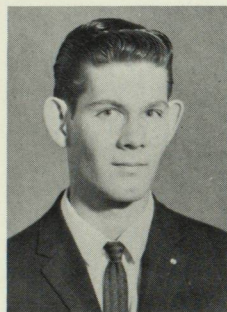

D.G. PRITCHARD  
Arts C-1

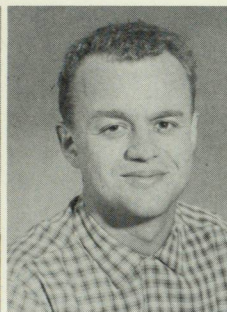

W.A. PRYMA  
Arts C-1



C.C. RACH  
Arts C-1

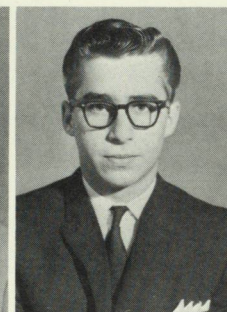

R.L. REED  
Arts C-1



C.A. RETTGER  
Arts C-1

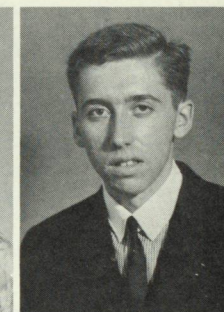

E.R. RICHTER  
Arts C-1

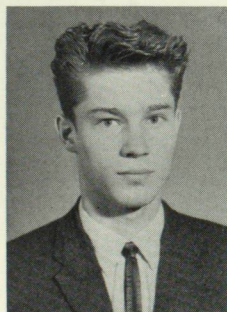

T.B. RIFFEL  
Arts C-2

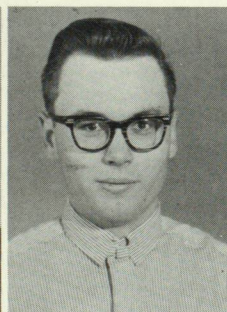

N.C. ROGAN  
Arts C-1



B. ROGOSCHEWSKY  
Arts C-2

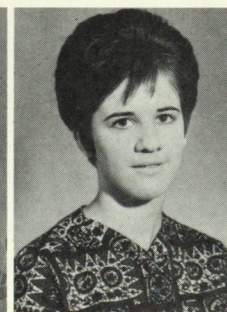

G.I. RONYK  
Arts C-1



M.F. RONYK  
Arts C-1

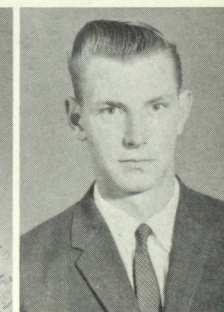

D.J. RUDOLPH  
Arts C-2

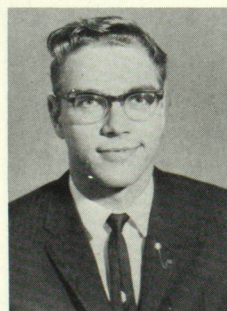

G.R. RUNTZ  
Arts C-1

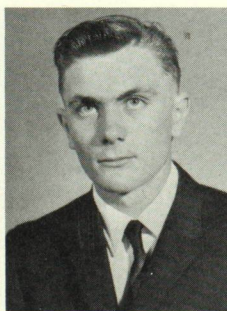

D.L. SALIE  
Arts C-1

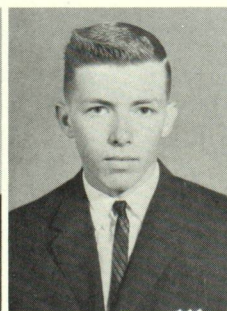

R.M. SANDERSON  
Arts C-1

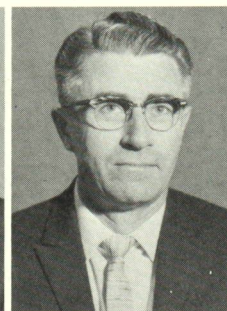

W.J.G. SAWYER  
Arts C-3



K.R. SCHINNOUR  
Arts C-1

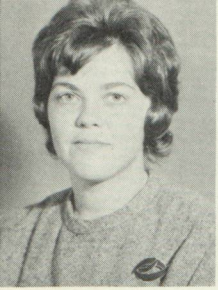

**G.E. SCHOFIELD**  
Arts C-1

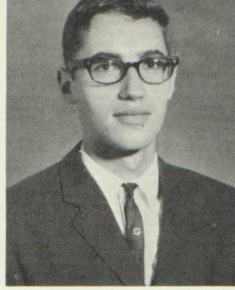

**M.M. SCHREINER**  
Arts C-2



**C.R. SEAMAN**  
Arts C-1

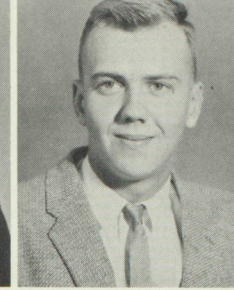

**C.J. SEAMER**  
Arts C-2

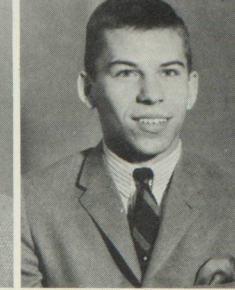

**R. SEVERSON**  
Arts C-1



**M.H. SHEAR**  
Arts C-1

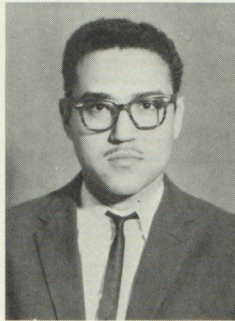

**J.A. SITWELL**  
Arts C-1

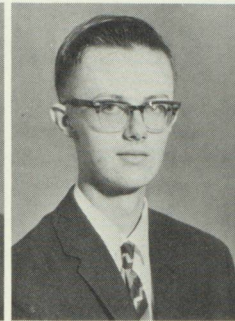

**G.W. SLOAN**  
Arts C-1



**I.M.R. SMART**  
Arts C-1



**M.A. SMITH**  
Arts C-1

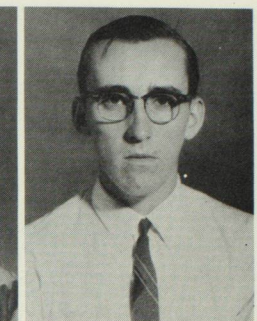

**S.G. SOFTLEY**  
Arts C-1

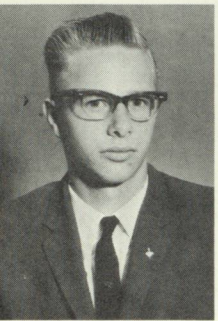

**D.A. SOEDER**  
Arts C-1

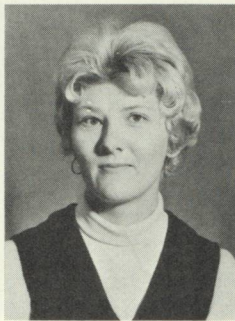

**S.I. SPEERS**  
Arts C-1

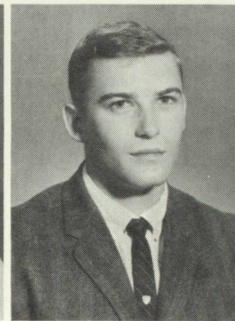

**M.R. STARZINSKI**  
Arts C-1

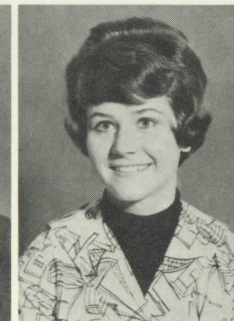

**C.W. STEIN**  
Arts C-2



**M.D. STEIN**  
Arts C-1

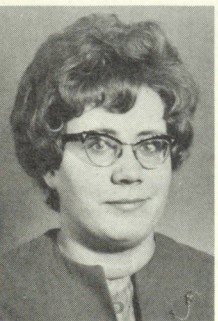

**P.E. STOCKDALE**  
Arts C-1



**N.R. STREET**  
Arts C-1

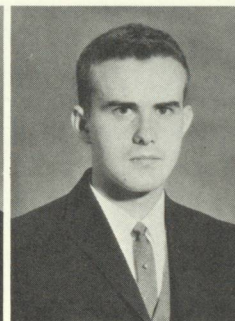

**C.M. STROH**  
Arts C-2

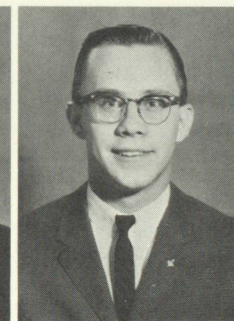

**D.D. SURRING**  
Arts C-1

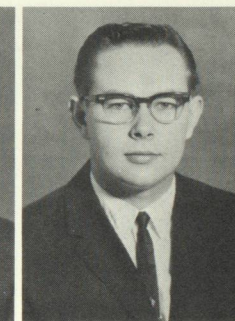

**J.L. SZAFRON**  
Arts C-2

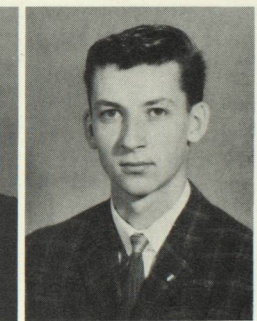

**V.W. TAYLOR**  
Arts C-2

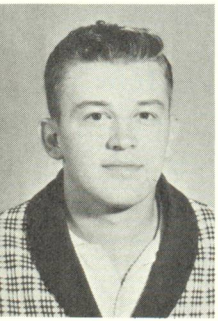

**G.J. TRESSEL**  
Arts C-2

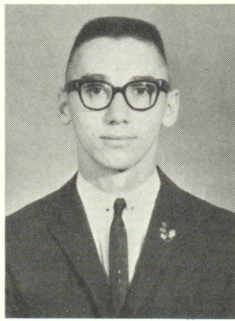

**L.G. UHER**  
Arts C-1



**J.E. VASILASH**  
Arts C-1

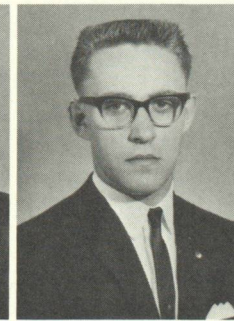

**K.W. VEROBA**  
Arts C-1

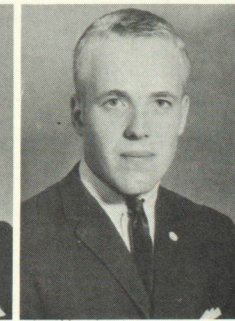

**D. VINSON**  
Arts C-2

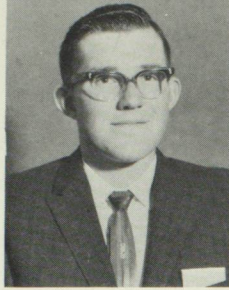

T.F. WARD  
Arts C-1

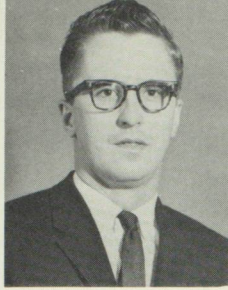

A.R. WATSON  
Arts C-2

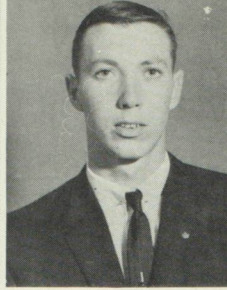

W.H. WELSH  
Arts C-1



T.D. WHIPPLER  
Arts C-1

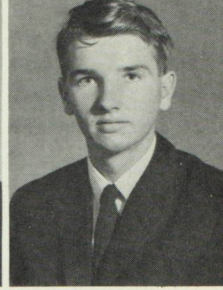

J.D.R. WHITTICK  
Arts C-1

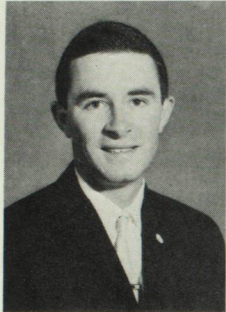

C.W. WILLIAMS  
Arts C-3



D.L. WILLIAMS  
Arts C-1

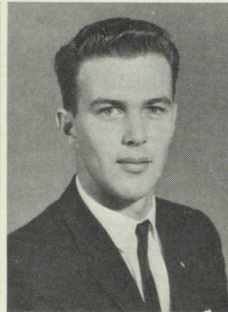

S.R. WOLLEN  
Arts C-1

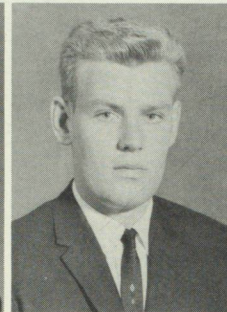

C.J. WRIGHT  
Arts C-1

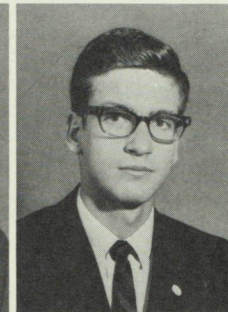

W.C. WRIGHT  
Arts C-2



W.E. YANZ  
Arts C-1

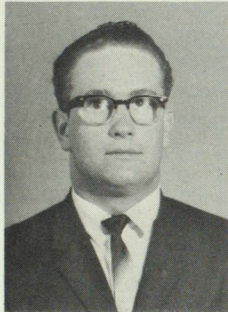

J. M. YONER  
Arts C-1



C.A. ZABOLOTNY  
Arts C-1

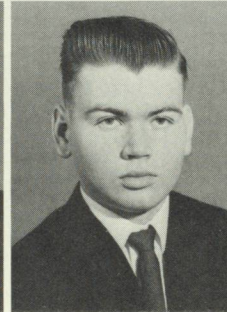

G.G. ZIMMER  
Arts C-2

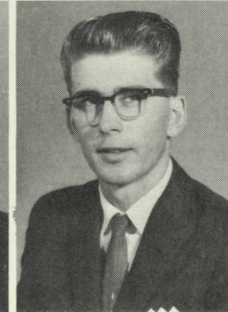

J.H. ZONDERVAN  
Arts C-1

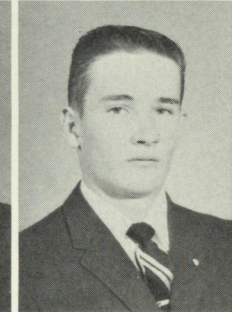

J. ZWARYCH  
Arts C-1

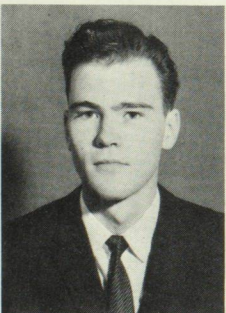

J.A. ADDIE  
Pharmacy

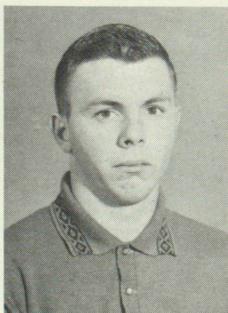

D.W. CAMERON  
Pharmacy



D.J. DEY  
Pharmacy

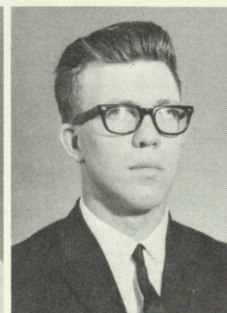

W.D.J. HAUBRICH  
Pharmacy



N.L. HASSEN  
Pharmacy

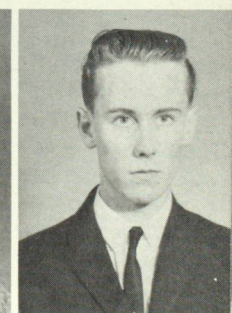

D.N. KEYES  
Pharmacy

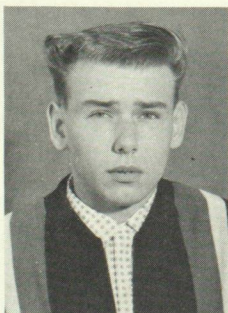

R.L. LISK  
Pharmacy

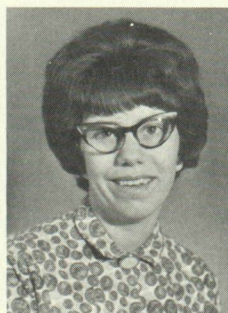

P.G. MacFARLANE  
Pharmacy

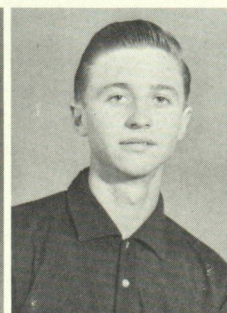

A. WATRYCH  
Pharmacy

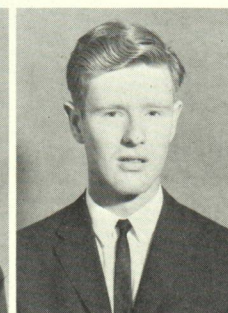

M.F. WOLFE  
Pharmacy



E.K. STANICKY  
Phys. Ed.



**D.J. FALLER**  
Education  
President

**EDUCATION**      **NURSING**

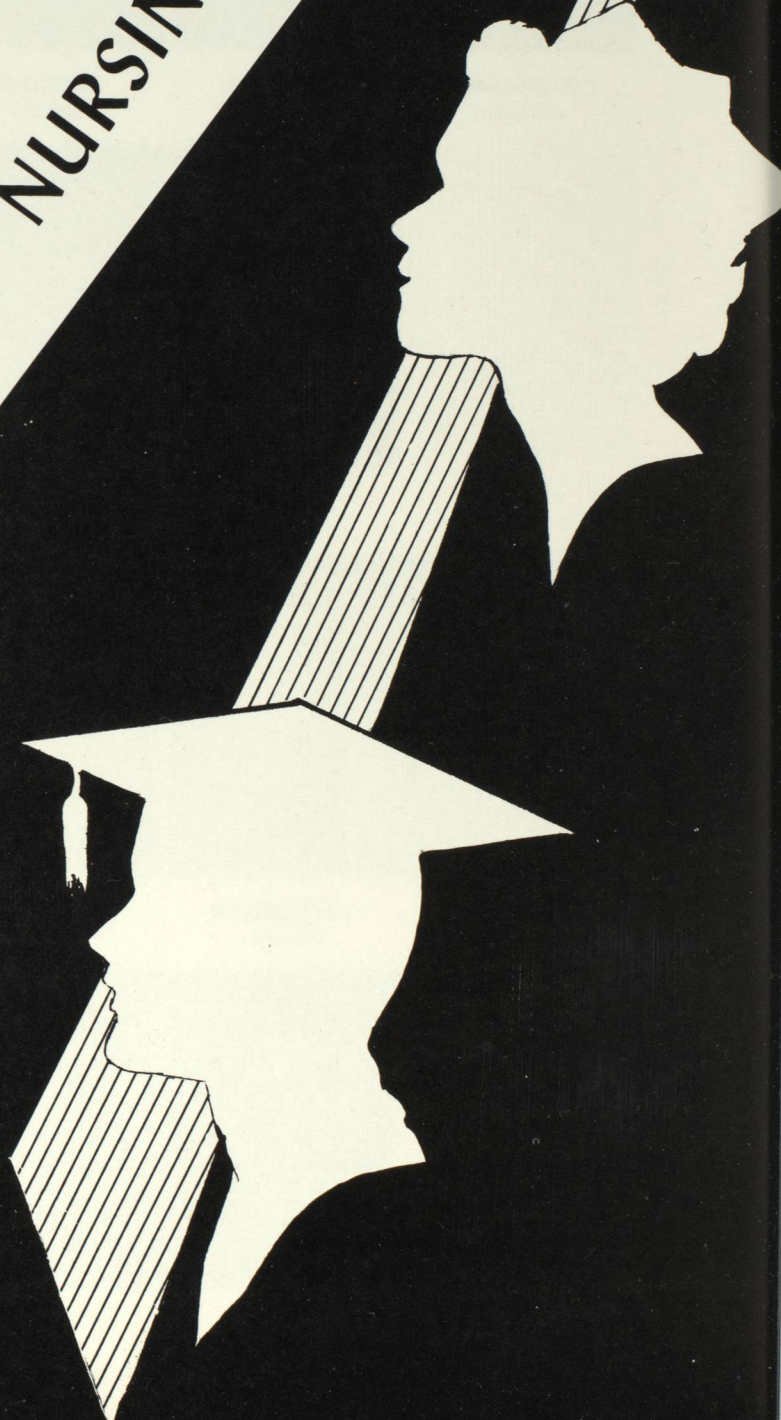

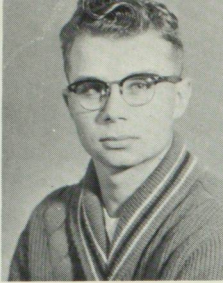

L.B. ALLEN  
Educ. 1



A.M. ANDERSON  
Educ. 1

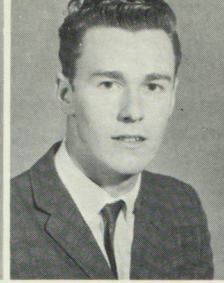

J.R. ANDERSON  
Educ. 1

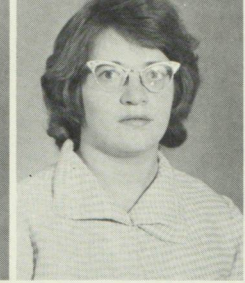

N.L. ANDERSON  
Educ. 1

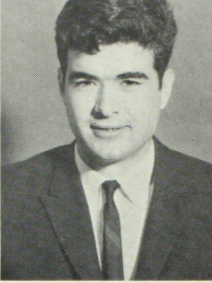

E.J. BAKER  
Educ. 1

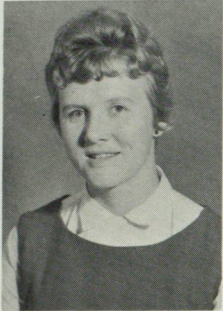

J.H. BARR  
Educ. 1

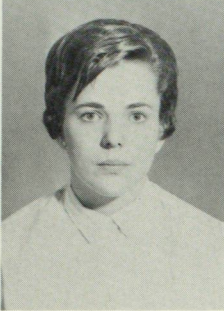

K.E. BEDFORD  
Educ. 1

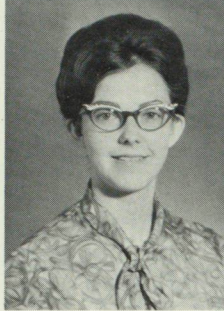

C.A. BENSON  
Educ. 1



I. BILYE  
Educ. 1



A.J. BOBIE  
Educ. 1

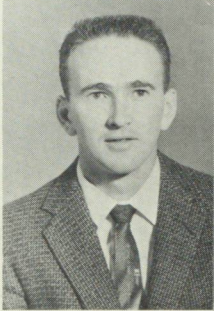

T.D. BONNER  
Educ. 2

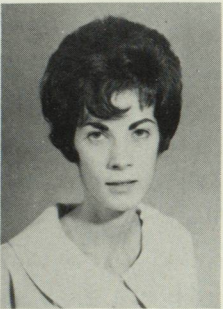

G.L. BROWN  
Educ. 1

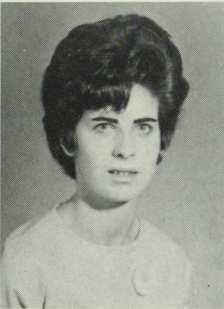

R.E. BROWN  
Educ. 1

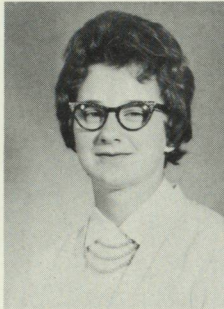

A.P. CARLSON  
Educ. 1

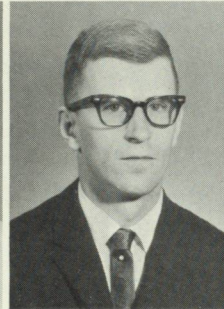

D.T. CHESTER  
Educ. 1

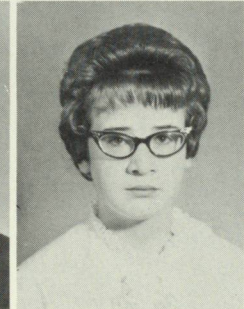

M.F. CHRISTOPH  
Educ. 1

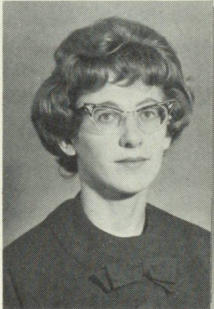

F.J. CHURKO  
Educ. 1

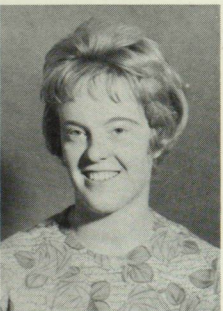

D.M. COLLETT  
Educ. 1

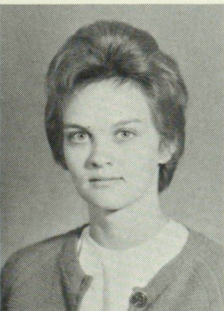

S.L. COOPER  
Educ. 1



E.M. CORBETT  
Educ. 3



V.I. CRAIG  
Educ. 1

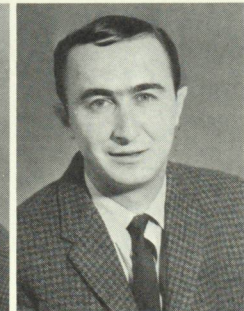

T.G. DAVIES  
Educ. 3



V.D. DAVIS  
Educ. 1

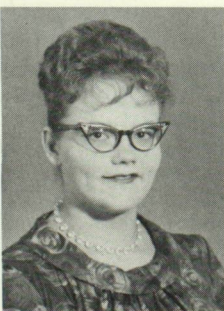

B.E. DEGENSTEIN  
Educ. 1

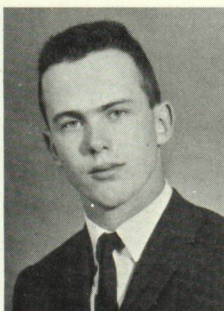

G.B. DETERS  
Educ. 1



E.J. DICK  
Educ. 1

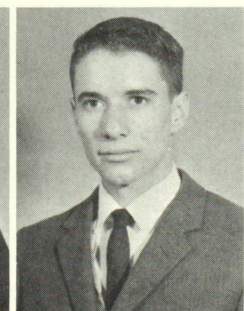

A.R. DOWKES  
Educ. 1

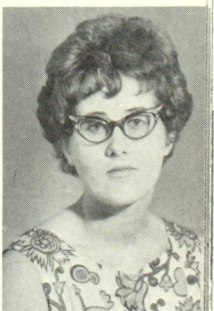

J.I. EDIN  
Educ. 1



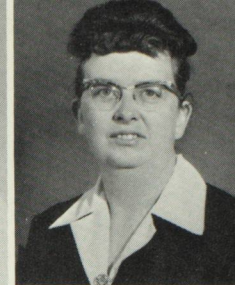
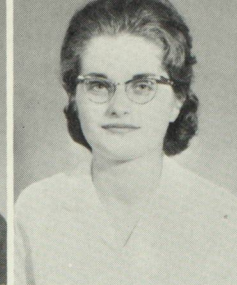
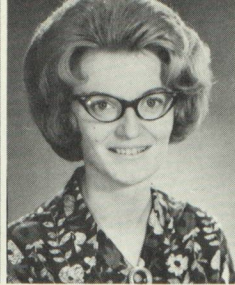
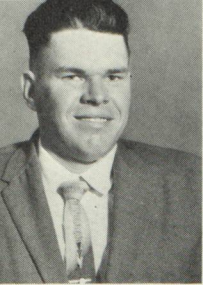

**J.M. EMMONS**  
Educ. 1

**L.K. FENSKI**  
Educ. 1

**M.A. FIELD**  
Educ. 1

**E.F. BRAUN**  
Educ. 1

**E.E. BRELL**  
Educ. 1

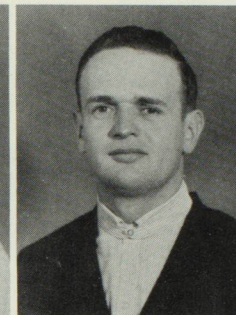
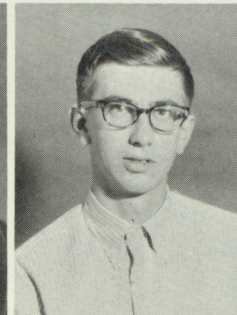
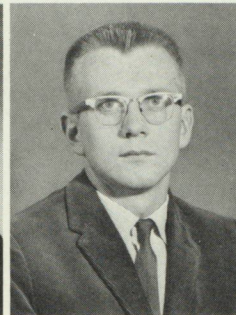
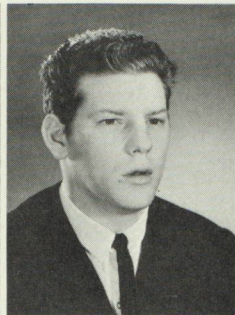
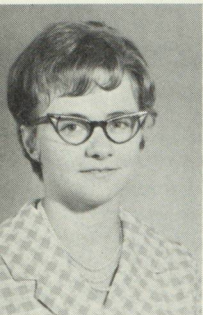

**J.A. BROOKS**  
Educ. 1

**M. FRIESEN**  
Educ. 1

**G.H. FISSUM**  
Educ. 1

**A.C. FOX**  
Educ. 1

**J.L. FRASZ**  
Educ. 1

**E.K. FROLIC**  
Educ. 1

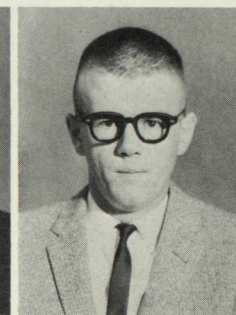
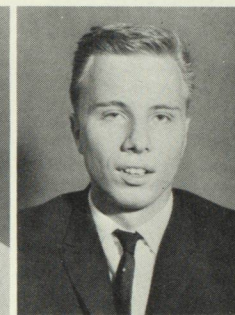
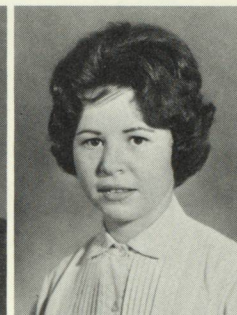
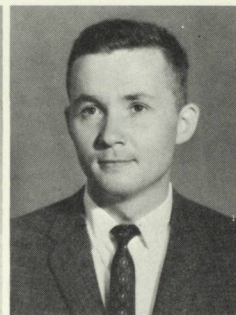
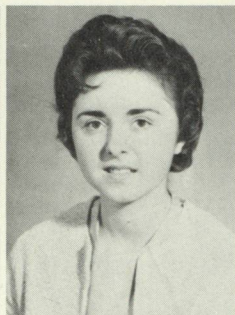

**J.V. GARRETT**  
Educ. 1

**I.M. GIROUX**  
Educ. 1

**A. GRZESINA**  
Educ. 1

**D.J. HAGGERTY**  
Educ. 1

**J.M. HALL**  
Educ. 1

**C.D. HAWKESFORD**  
Educ. 1

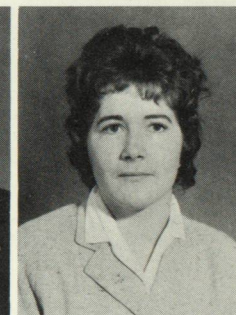
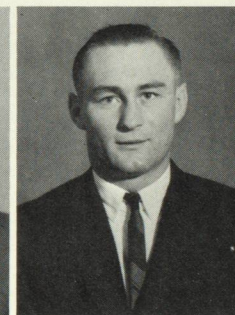
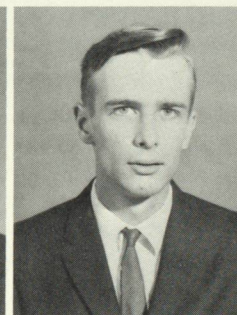
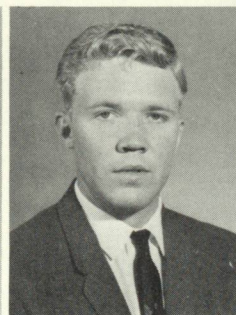
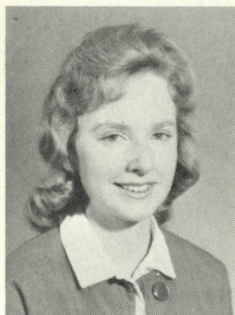
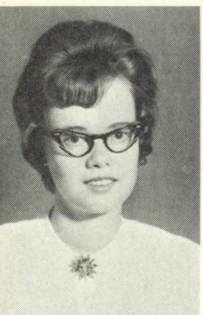

**D.R. HEDLUND**  
Educ. 1

**G.J. HENNAN**  
Educ. 1

**H.A. HERMAN**  
Educ. 1

**W.E. HESELTON**  
Educ. 1

**E.O. HICKIE**  
Educ. 1

**M.V. HIGGINS**  
Educ. 1

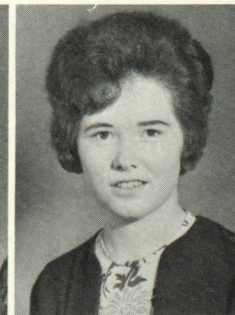
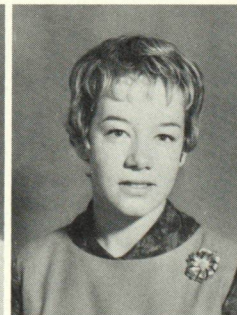
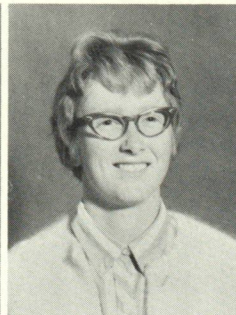
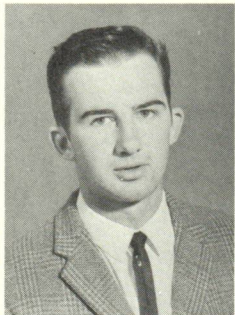
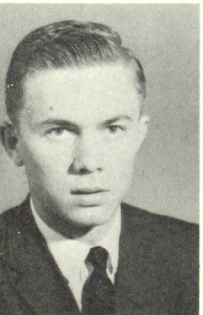

**G.H. HOFFMAN**  
Educ. 1

**J.B. HORNING**  
Educ. 1

**A.C. HOWLETT**  
Educ. 1

**B.A. HUBBS**  
Educ. 1

**D.M. HUNTER**  
Educ. 1

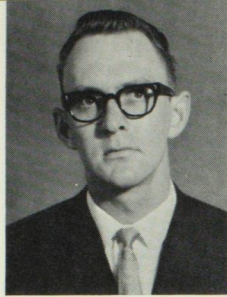

R.A. JENSEN  
Educ. 2



J.A. JOHNSTONE  
Educ. 1

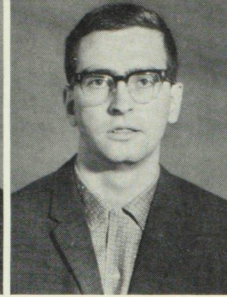

J.G. KELLY  
Educ. 1

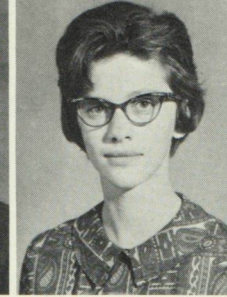

J.E. KIENAS  
Educ. 1



R.D. KING  
Educ. 2

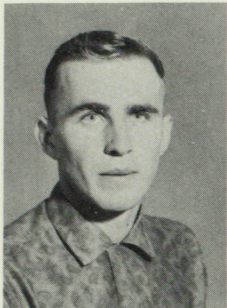

A.I. KITZUL  
Educ. 1



J.A. KONIN  
Educ. 1



M.J. KOT  
Educ. 1

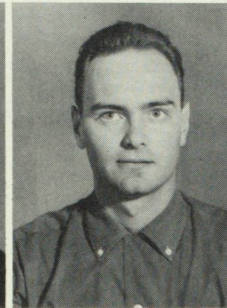

G.M. KRAUS  
Educ. 3

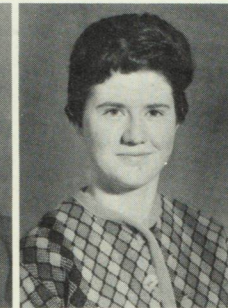

B.A. LAMBERTON  
Educ. 1

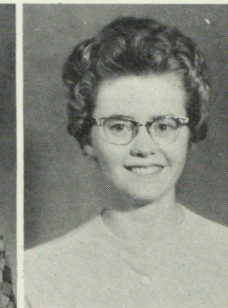

G.E. LANGSTAFF  
Educ. 1

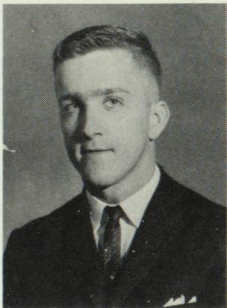

G.A. LARSON  
Educ. 1

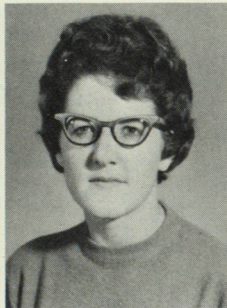

L.D. LYON  
Educ. 1

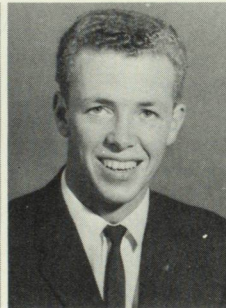

G.M. McBRIDE  
Educ. 1

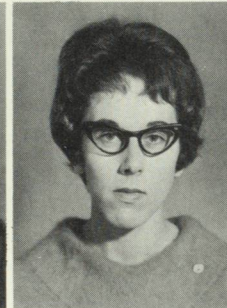

B.A. McCONNELL  
Educ. 1



J.A. McDONALD  
Educ. 1



E.G. MCGREGOR  
Educ. 3

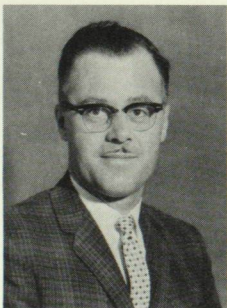

M.L. MCKAIG  
Educ. 4

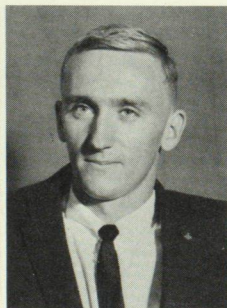

R.J. McLARTY  
Educ. 1

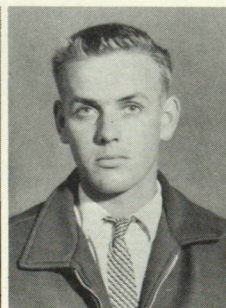

J.A. McPEEK  
Educ. 1

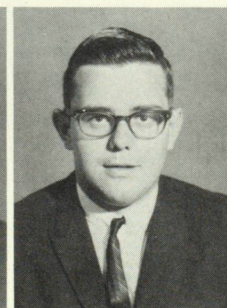

D.H. MacRAE  
Educ. 1



J.S. MAKOWSKY  
Educ. 1

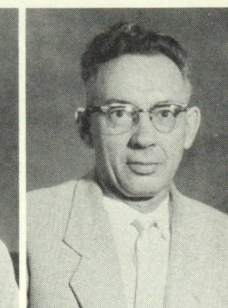

N.W. MAPES  
Educ. 3

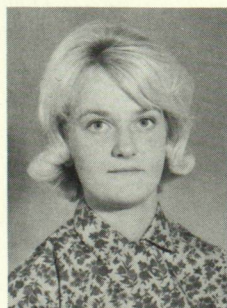

E.J. MARCHAND  
Educ. 1



P.G. MATUEYENKO  
Educ. 1

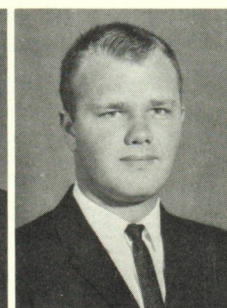

E.H. MAKSYMIW  
Educ. 2

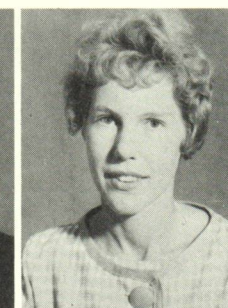

P.E. MERCER  
Educ. 1

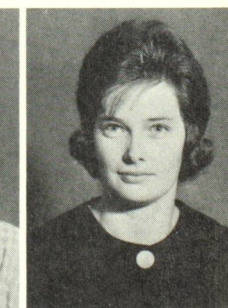

E.J. MESS  
Educ. 1



**J.R. MILLS**  
Educ. 1

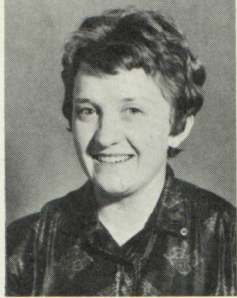

**H.M. MORRISON**  
Educ. 1

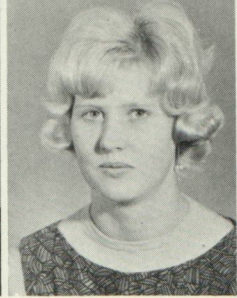

**G.E. MURACH**  
Educ. 1



**D.C. NIEMINEN**  
Educ. 1

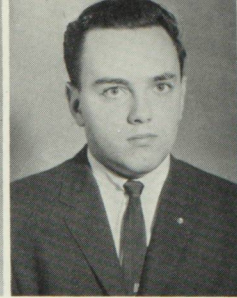

**D.R. NURSE**  
Educ. 1



**L.M. OLSON**  
Educ. 1

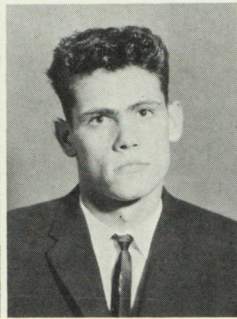

**V.G.R. PAICE**  
Educ. 1

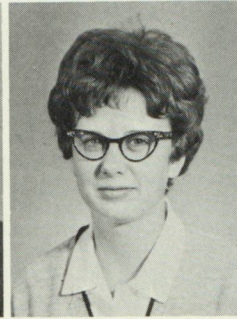

**K.L. PERKINS**  
Educ. 1

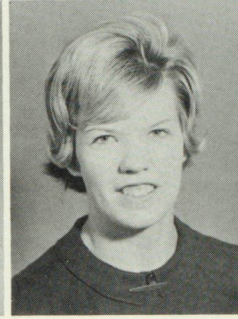

**S.I.A. POLISCHUK**  
Educ. 1

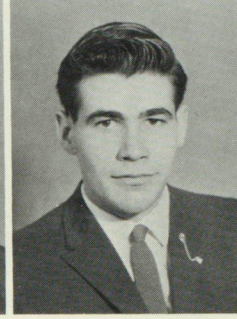

**C.A. QUINTON**  
Educ. 1

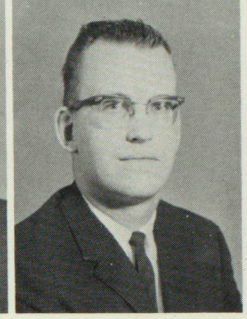

**H.D. REOCH**  
Educ. 3



**B.G. ROBERTSON**  
Educ. 1

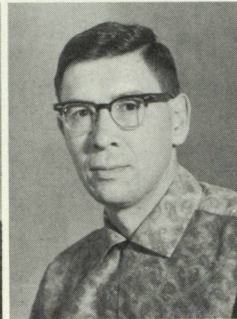

**A.J. ROBILLARD**  
Educ. 2



**L.M. RONEY**  
Educ. 1



**M.A. ROSE**  
Educ. 2

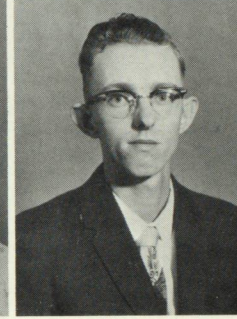

**E.W. RUDYK**  
Educ. 1

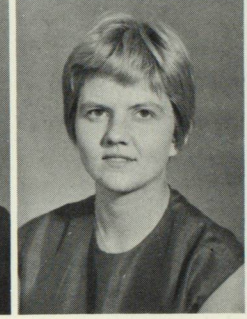

**E.M. SADLEMYER**  
Educ. 1



**S.M. SASS**  
Educ. 1

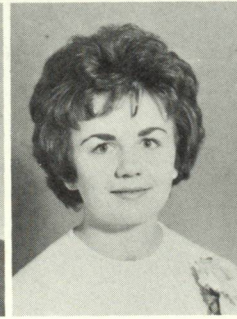

**D.M. SAUDER**  
Educ. 1

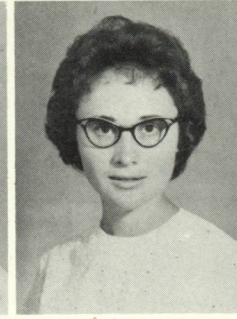

**M. L. SCHINDEL**  
Educ. 1

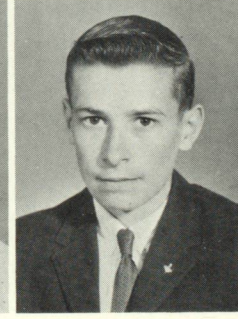

**R.K. SCHRAMM**  
Educ. 1

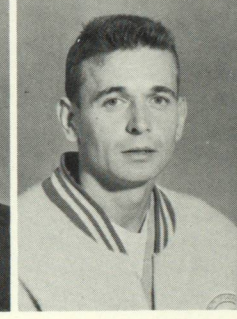

**J. SECUUR**  
Educ. 1

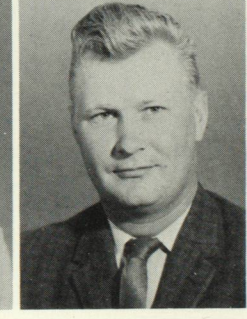

**W.J. SELIN**  
Educ. 3



**C.C. SHAW**  
Educ. 1



**G.P. SICHELLO**  
Educ. 1

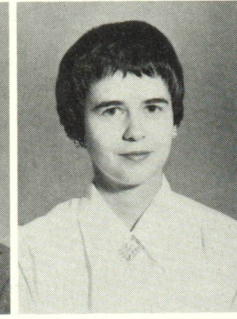

**W.M. SMITH**  
Educ. 1

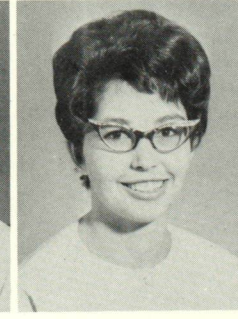

**G.C. STARYK**  
Educ. 1

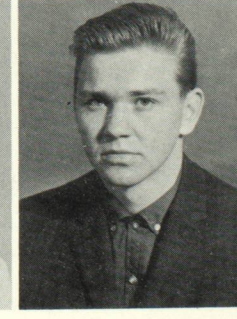

**C.A. STONEHOUSE**  
Educ. 1

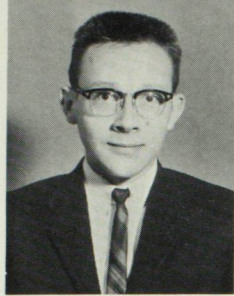

**R.J. SZYSKY**  
Educ. 1

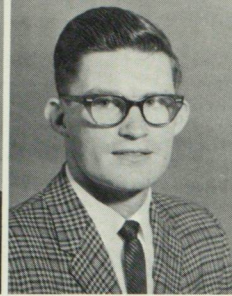

**B.W. TAYLOR**  
Educ. 1



**D.A. THOMPSON**  
Educ. 1

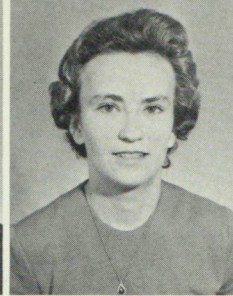

**M.G. THOMPSON**  
Educ. 1



**N.E. TINDALL**  
Educ. 1

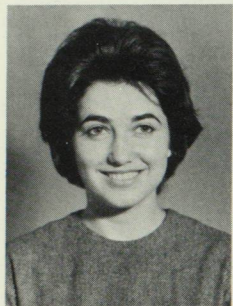

**D.M. TRAYNOR**  
Educ. 1

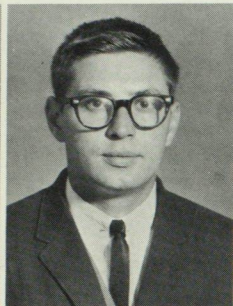

**R.D. ULRICH**  
Educ. 1

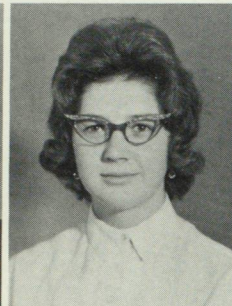

**M.L. VAREY**  
Educ. 1

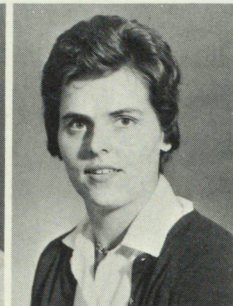

**R.M. VEITCH**  
Educ. 1

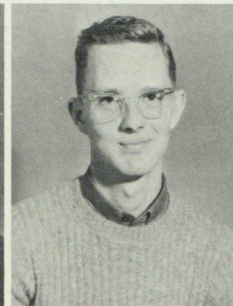

**B.I. WALDIE**  
Educ. 1

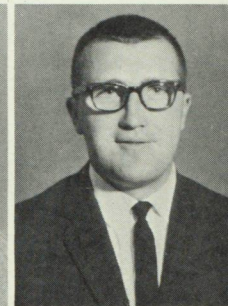

**O. WARNYEA**  
Educ. 1

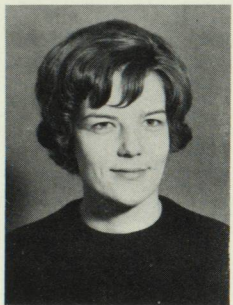

**S.M. WAWRO**  
Educ. 1

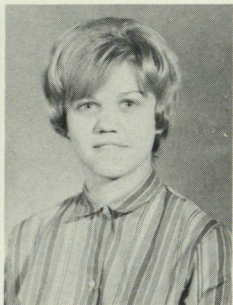

**P.J. WERNER**  
Educ. 1

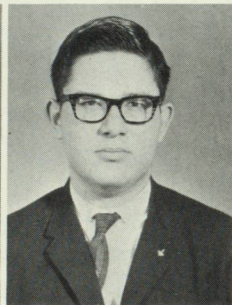

**L.H. WILNER**  
Educ. 1

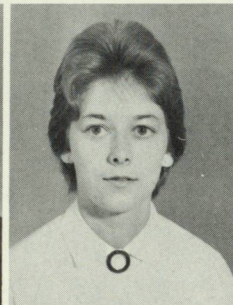

**F.A. WILL**  
Educ. 1

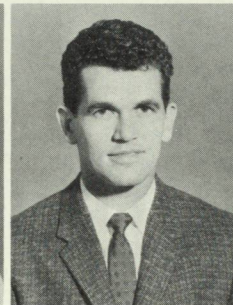

**J.G. WILLIAMS**  
Educ. 1

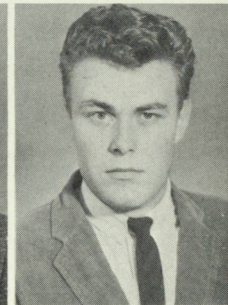

**W.L. WILLS**  
Educ. 1

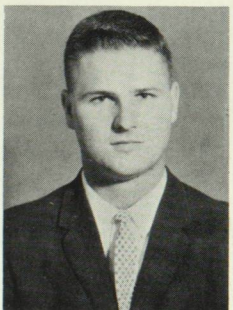

**C.B. WILSON**  
Educ. 1

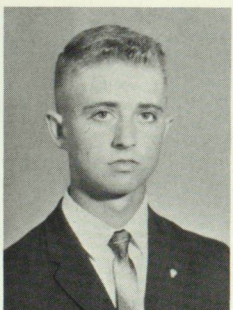

**L.A. WINGERT**  
Educ. 1



**C.J. WOYTAS**  
Educ. 3

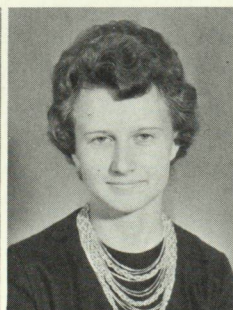

**D.M. WRIGHT**  
Educ. 1



**V.F. YOUNG**  
Educ. 1

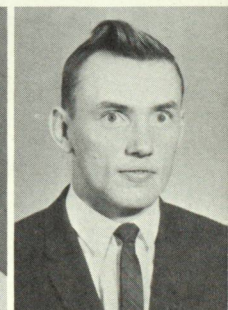

**D. ZAHARIA**  
Educ. 1



**N.K. BEST**  
Nursing

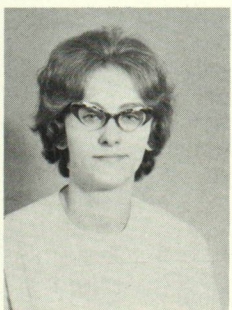

**S. MANN**  
Nursing

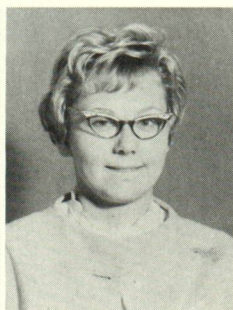

**A.F. MOGRIDGE**  
Nursing

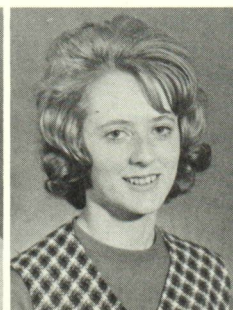

**L.M. PRATT**  
Nursing

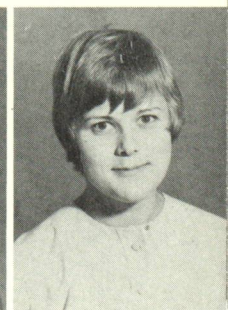

**E.M. PETERS**  
Nursing



B.M. WROE  
Commerce  
President

COMMERCE HOME ECONOMICS MATRICULATION

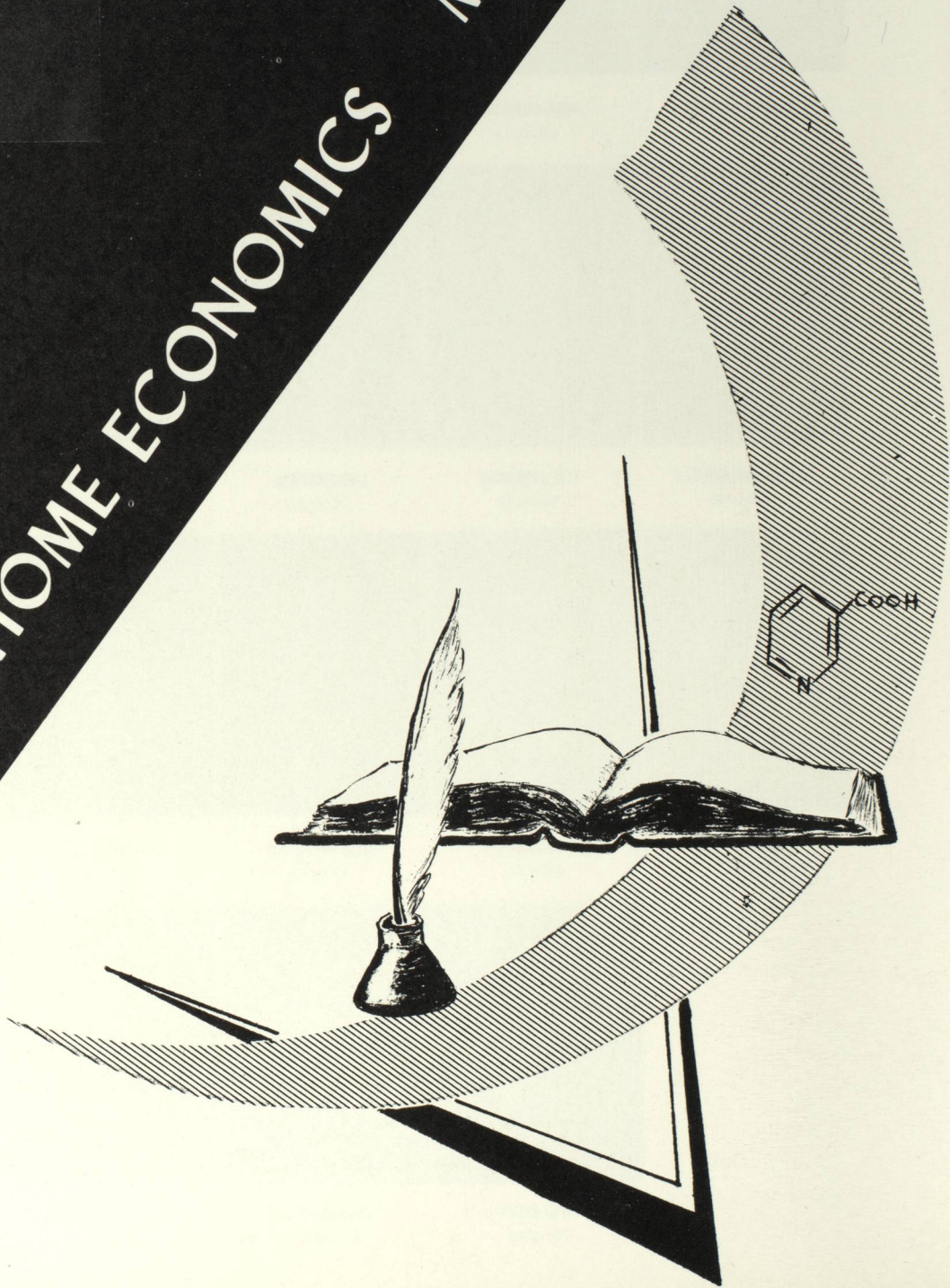

COCH

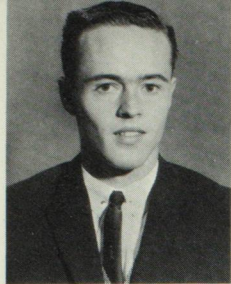

J.K. AITKEN  
Commerce

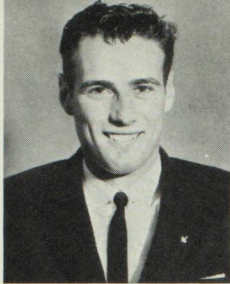

E.A. ALSPACH  
Commerce

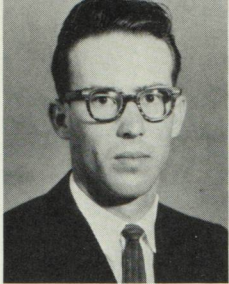

W.T. BAST  
Commerce

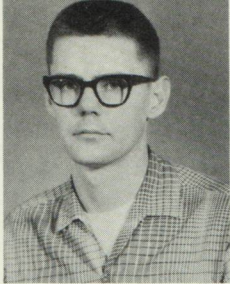

D.N. BEARDEN  
Commerce

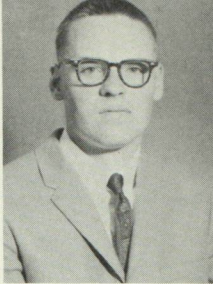

W.L. BERGSTROM  
Commerce



R.E. BLAIN  
Commerce

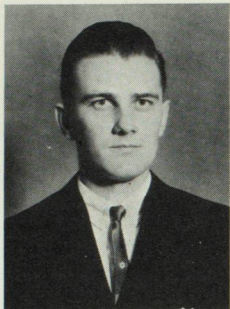

R.F. BLENKIN  
Commerce

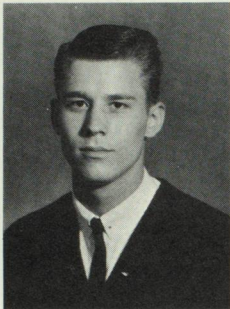

B.C. BOULTON  
Commerce

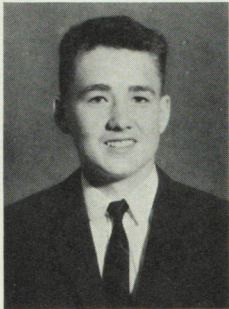

D.J. BRITTON  
Commerce



R. CAMPBELL  
Commerce

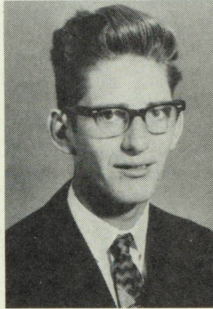

D.M. CARPENTER  
Commerce

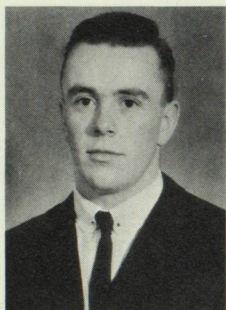

P.J. DAILEY  
Commerce

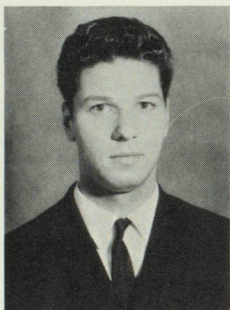

P.C. DONOVEL  
Commerce



P.G. DUNAND  
Commerce

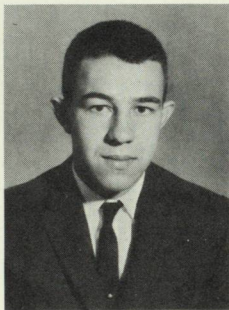

K.A. EBERTS  
Commerce



B.W. GIBSON  
Commerce

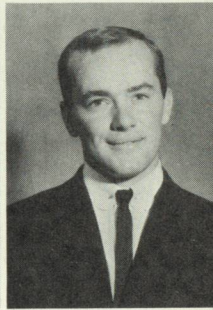

J.A. GOEBEL  
Commerce

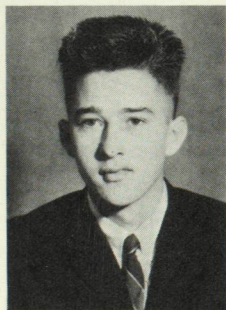

T.G. GRAF  
Commerce

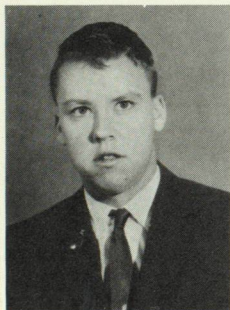

T.R. HUMM  
Commerce

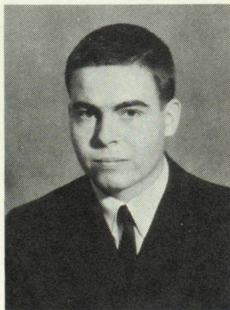

F.R. INGENTHRON  
Commerce

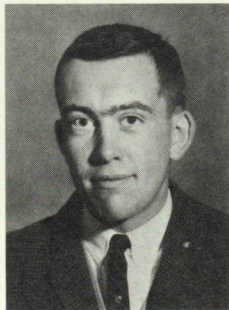

J.D. KEAM  
Commerce

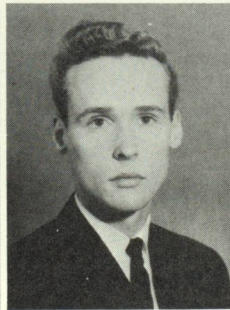

B.B. KIMBALL  
Commerce

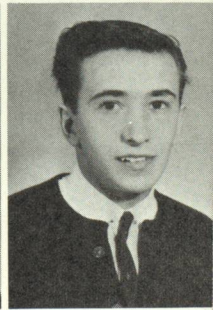

R.H. KOSHMAN  
Commerce

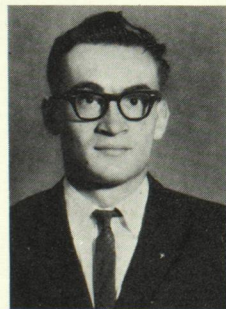

B.N. KOWALSKI  
Commerce

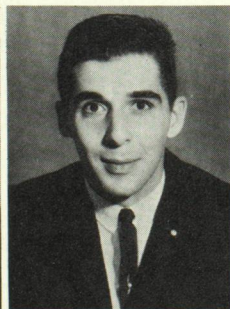

D.E. KRIEKLE  
Commerce

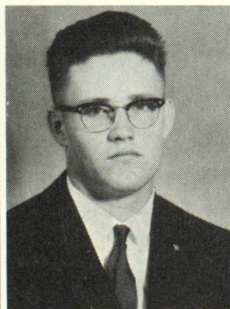

L.J. KWASNICKI  
Commerce



J.C. MacLEAN  
Commerce

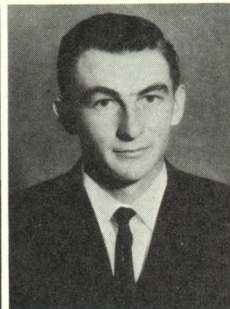

G.R. MOHR  
Commerce

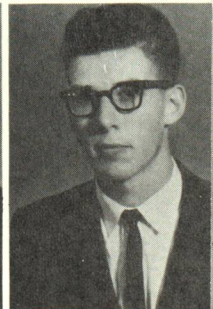

B.E. MOLDER  
Commerce

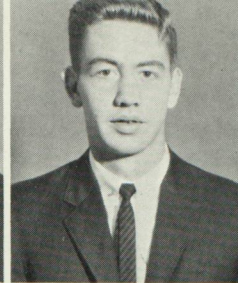
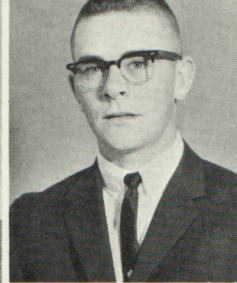
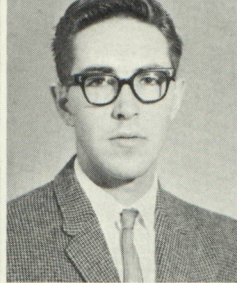
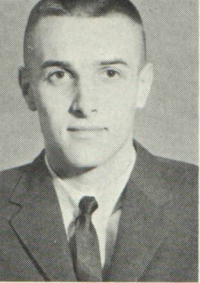

**C.C. MOROSCHAN**  
Commerce

**A.D. MUNRO**  
Commerce

**R.A. NEULS**  
Commerce

**R.W. RATCLIFFE**  
Commerce

**R.N. REILLY**  
Commerce

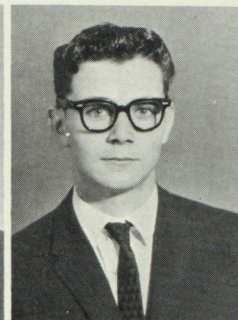
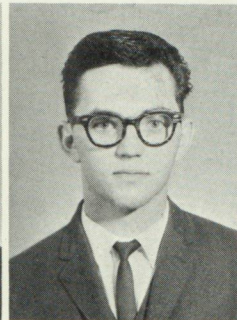

**L.M.L. ROKOSH**  
Commerce

**A.F. SCHAFER**  
Commerce

**W.E. SCHAFER**  
Commerce

**F.L. SCHUSTER**  
Commerce

**F.L. SMITH**  
Commerce

**J.A. SMITH**  
Commerce

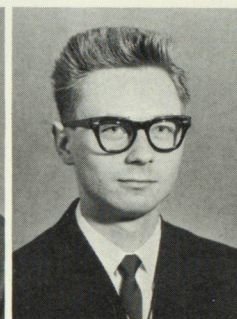
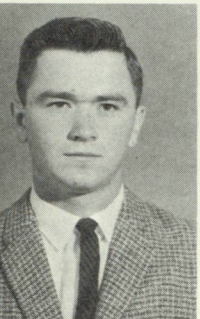

**E.J. SOREL**  
Commerce

**N.E. SORSDAHL**  
Commerce

**R.O. VORONEY**  
Commerce

**J.C. WALTERS**  
Commerce

**P.V. WASKUL**  
Commerce

**R.G. WAY**  
Commerce

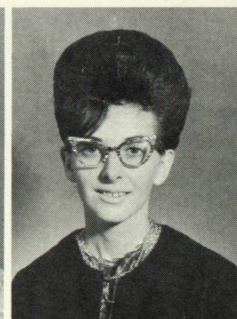
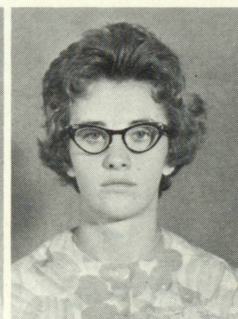
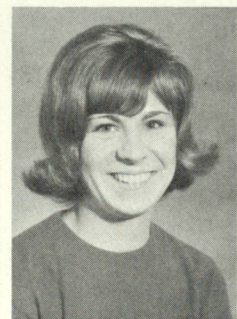
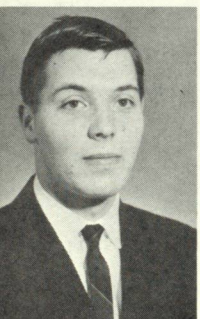

**W.M. WHEATLEY**  
Commerce

**G.M. AUGUST**  
H. Ec.

**T.J. HUNT**  
H. Ec.

**E.A. KELLY**  
H. Ec.

**S.J. McMILLAN**  
H. Ec.

**L.A. SENFT**  
H. Ec.

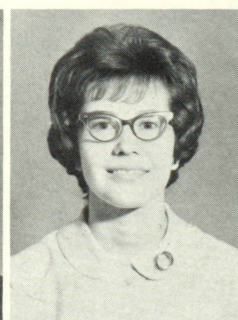
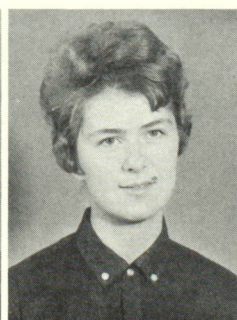
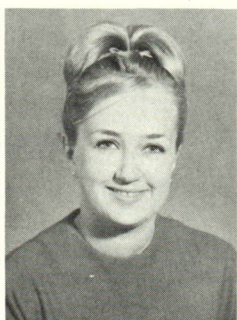
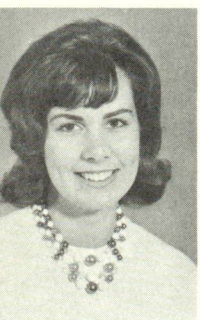

**C.A. SHEPHERD**  
H. Ec.

**C.M. VAN CLEAVE**  
H. Ec.

**D.T.G. WESTCOTT**  
H. Ec.

**M.W. ZAREMBA**  
H. Ec.

**M.J. ALFORD**  
Matric.

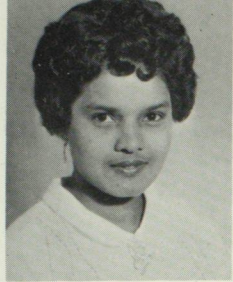

**E. AMICHAND**  
Matric.

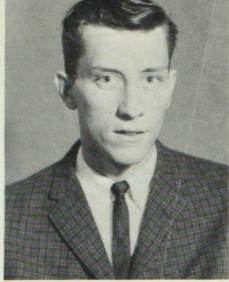

**L.C. ASHTON**  
Matric.

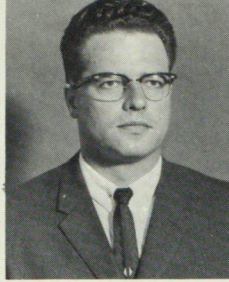

**A.R.D. BOYES**  
Matric.

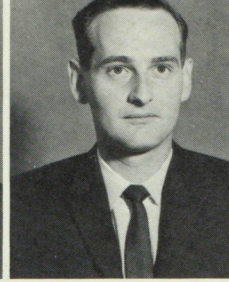

**C.R. CHASE**  
Matric.

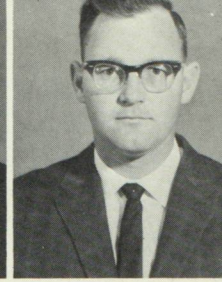

**C.R. CLAUSSEN**  
Matric.

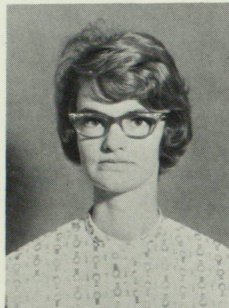

**K.H. CROSSMAN**  
Matric.

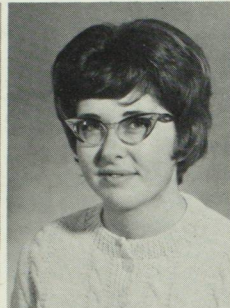

**M.E. DAVIES**  
Matric.

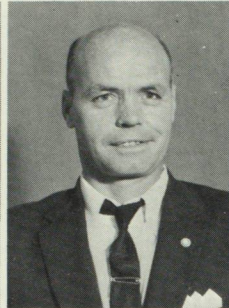

**E.A. GRAMSON**  
Matric.



**F.A. HEDIN**  
Matric.



**J.N. HODGSON**  
Matric.

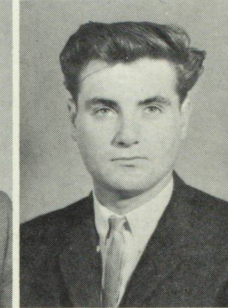

**R.E. KINGSLAND**  
Matric.

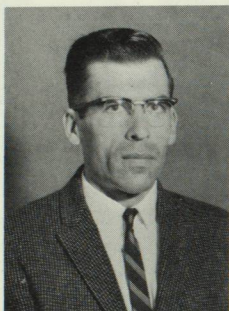

**G.M. LOEWEN**  
Matric.

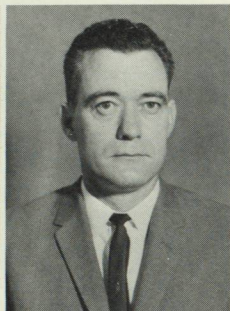

**W.T. McLEAN**  
Matric.

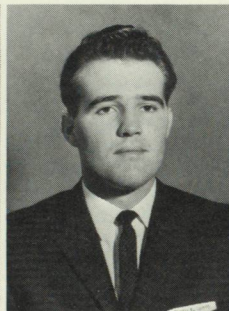

**L.R. MAERZ**  
Matric.

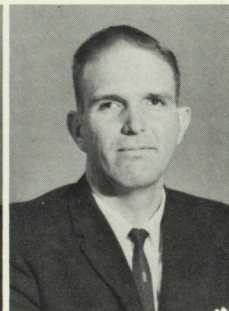

**C.K. MITCHELL**  
Matric.

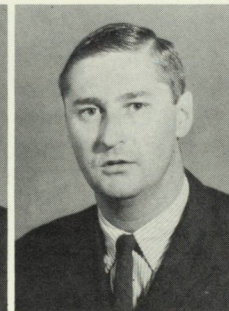

**N. MRAZEK**  
Matric.

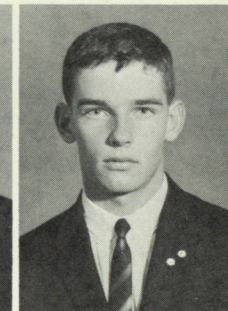

**C.G. MORRIS**  
Matric.

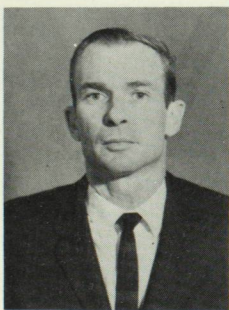

**R.D. NOBLE**  
Matric.

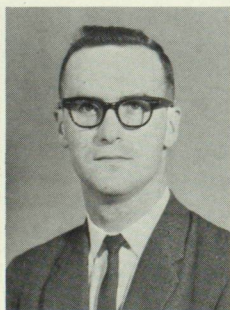

**D.J. ROBERTSON**  
Matric.



**R. SCHMIDT**  
Matric.



**V.N. SCHOUTEN**  
Matric.

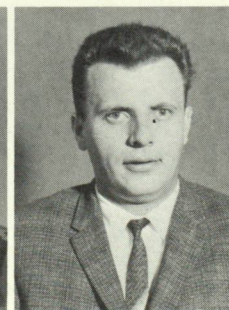

**D.H.J. SCHWANZ**  
Matric.

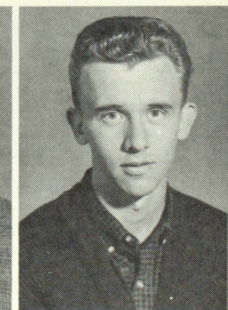

**K.A. STANDERWICK**  
Matric.

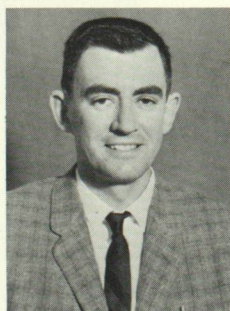

**R.A. UHREN**  
Matric.



**E.L. ULLBERG**  
Matric.

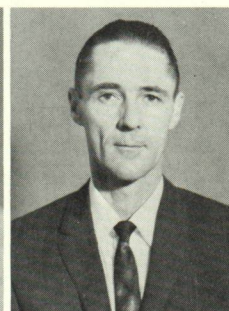

**W.M. UPTON**  
Matric.



**D.L. YUEN**  
Matric.

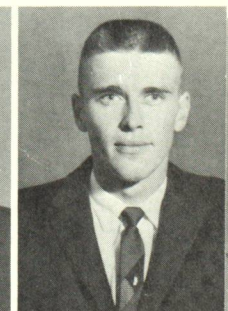

**D.A. ZIELKE**  
Matric.



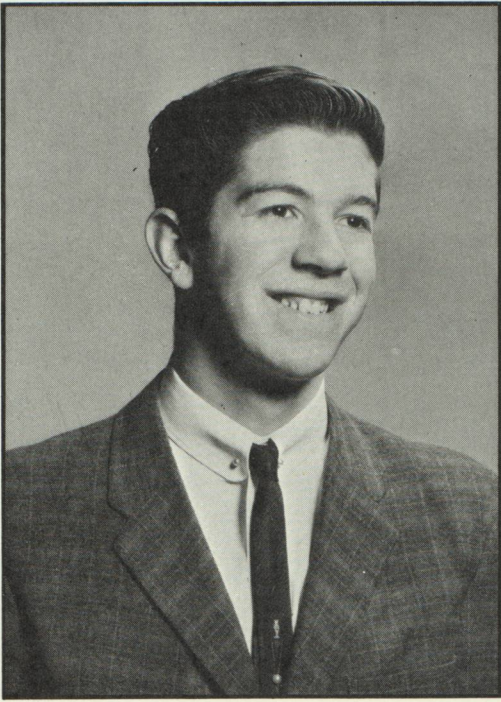

D.M. DRYBURGH  
Engineering  
President

ENGINEERS

HOSPITAL LABORATORY TECHNICIANS

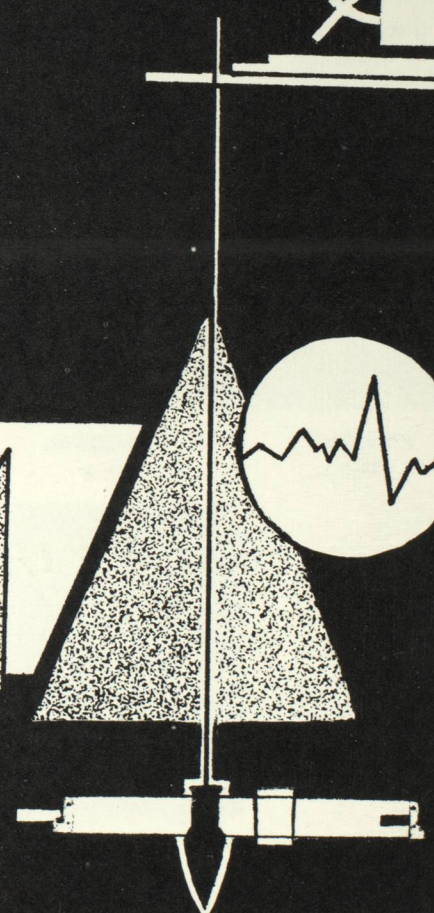
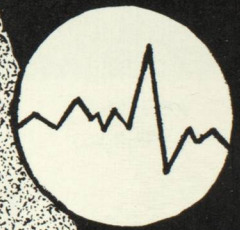
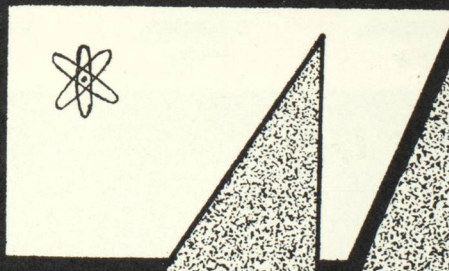

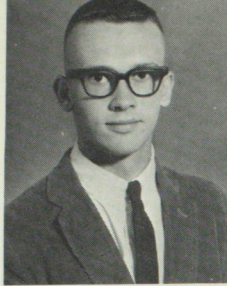

W.A. ALLEN  
Eng.

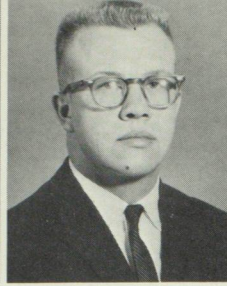

R.J. ARNETT  
Eng.

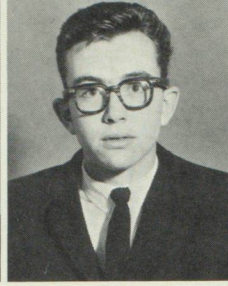

H. ANDERSON  
Eng.

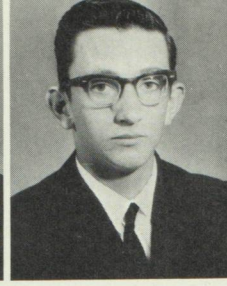

B.L. BENTLEY  
Eng.



B.A. BINTNER  
Eng.

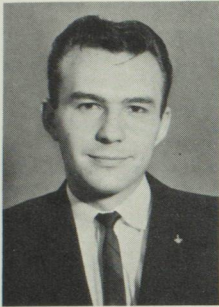

D.D. CHORNEY  
Eng.

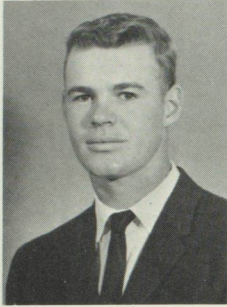

L.J.G. CROOKS  
Eng.

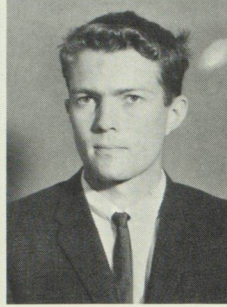

R.A. DAKIN  
Eng.

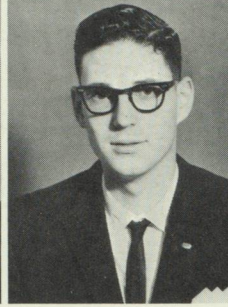

G.D. DAWSON  
Eng.

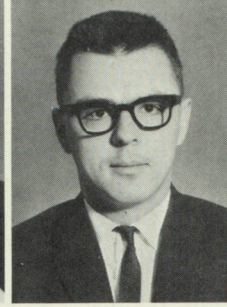

R.R. DERKACZ  
Eng.

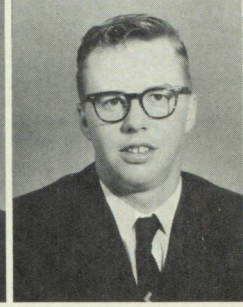

C.I. DILLMAN  
Eng.

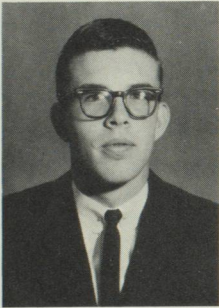

T.G. DILLMAN  
Eng.

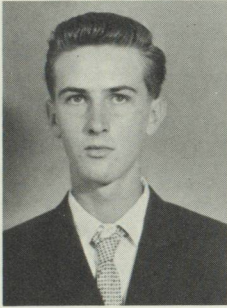

A.E. DUMONT  
Eng.



N.R. FELLNER  
Eng.



R.A. FLETCHER  
Eng.

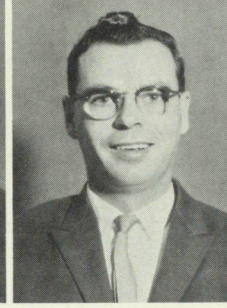

E.K. FROMBACH  
Eng.

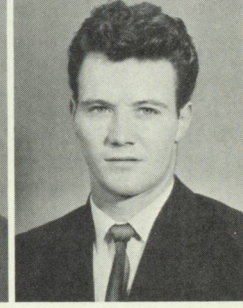

E.A. GARRY  
Eng.



S.L. GARTH  
Eng.



P.D. GEBHARDT  
Eng.

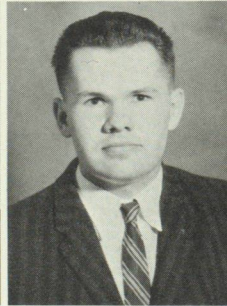

K.F. GEIS  
Eng.

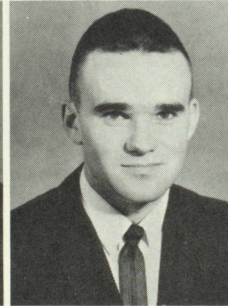

J.R. GILLESPIE  
Eng.

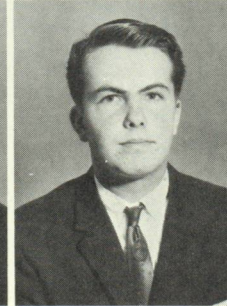

R.J.C. GLOVER  
Eng.

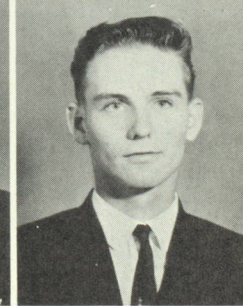

K.D. GUDREIT  
Eng.

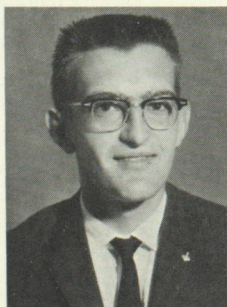

L.R. HAHN  
Eng.

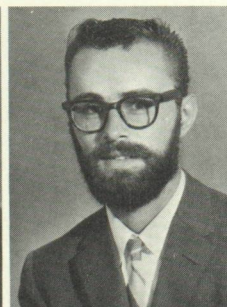

M.H. HARTH  
Eng.

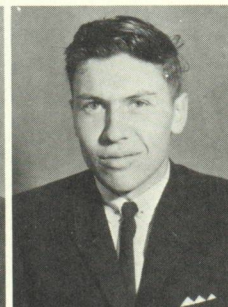

N.P. HOFLEY  
Eng.

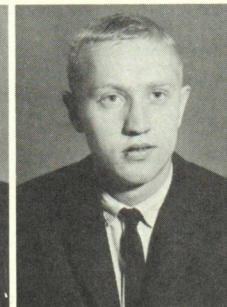

A.E. KALDOR  
Eng.

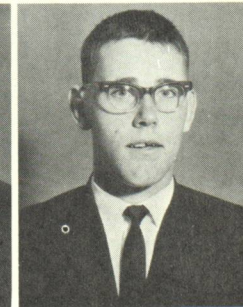

J.D. KELL  
Eng.

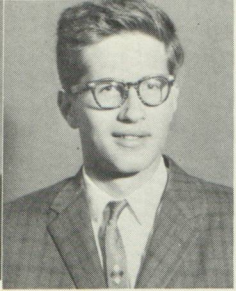

**R.A. LIDGREN**  
Eng.

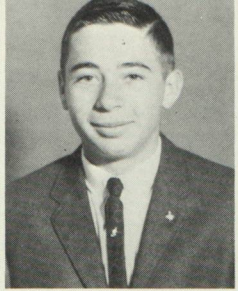

**D.W. KELLY**  
Eng.

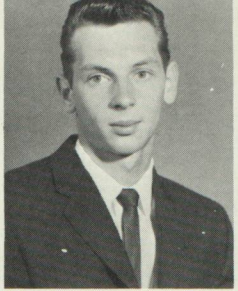

**J.D.P. LIST**  
Eng.

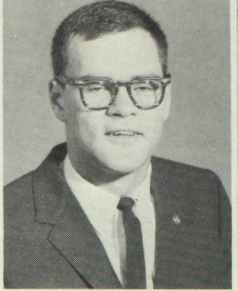

**A.J.S. LOGIE**  
Eng.

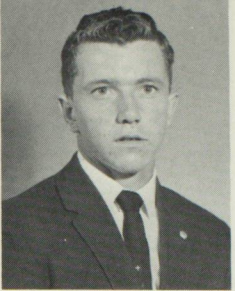

**R.J. LOVERIDGE**  
Eng.

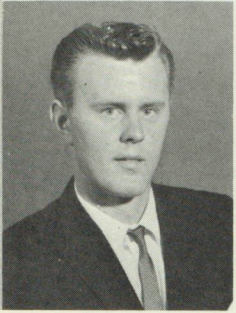

**L.A. LUHNING**  
Eng.

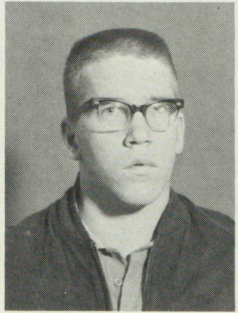

**I.N. McKAY**  
Eng.

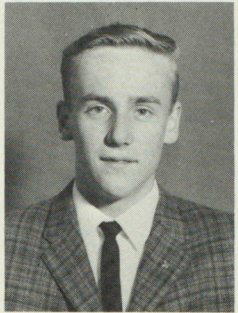

**D. MARTIN**  
Eng.

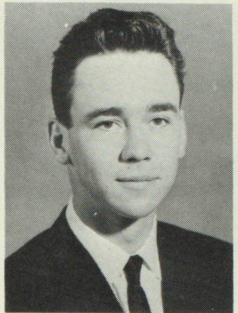

**J.A. NESSMAN**  
Eng.

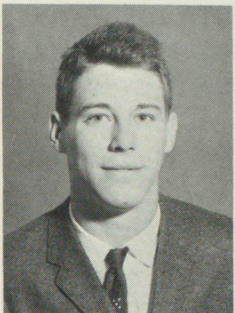

**B.K. PARTINGTON**  
Eng.

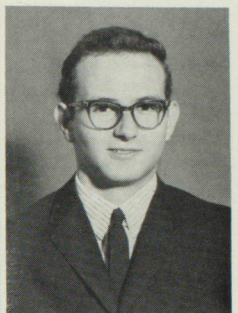

**B.A. PATRICK**  
Eng.

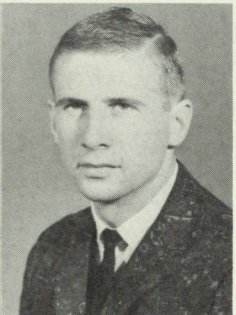

**J.R. PERSSON**  
Eng.

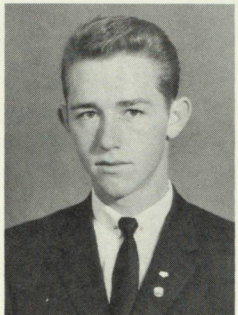

**E. PETROVICZ**  
Eng.

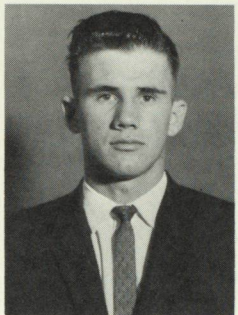

**P.A. PETERSON**  
Eng.

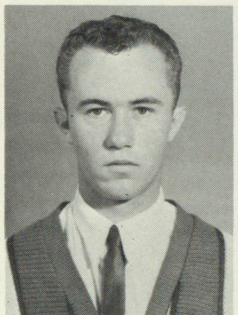

**D.C. SCHAFER**  
Eng.

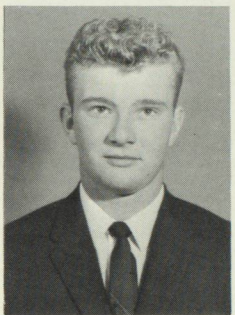

**M.F. SCHULTZ**  
Eng.

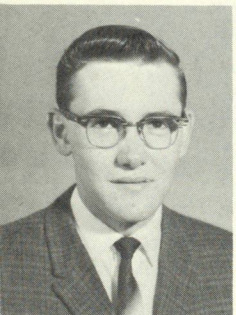

**J.G. SEIB**  
Eng.

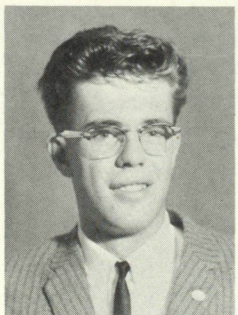

**D.R. SEIDLITZ**  
Eng.

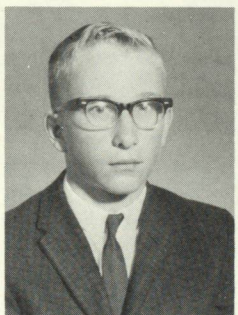

**J.R. SHEARD**  
Eng.

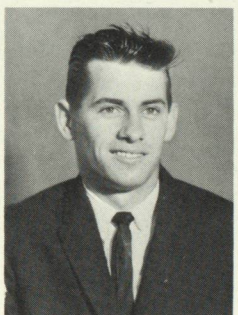

**R. STOLEARCIUC**  
Eng.

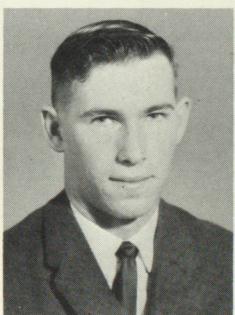

**R. STOLEARCIUC**  
Eng.

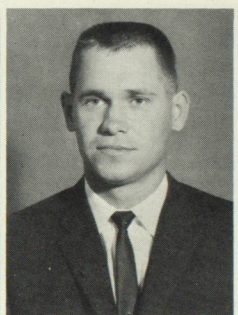

**R. STOLEARCIUS**  
Eng.

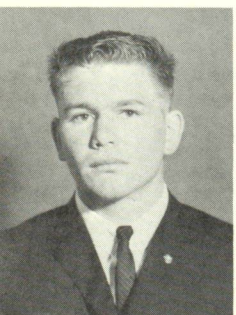

**B.W. SWYSTUN**  
Eng.

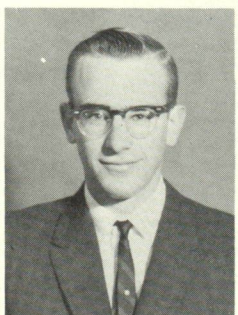

**G.A. SYKES**  
Eng.

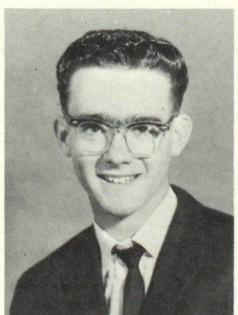

**M.E. TAYLOR**  
Eng.

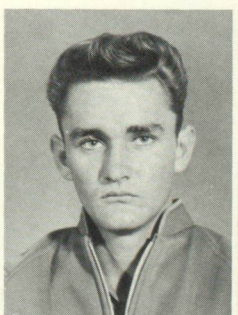

**C.M. THOMPSON**  
Eng.

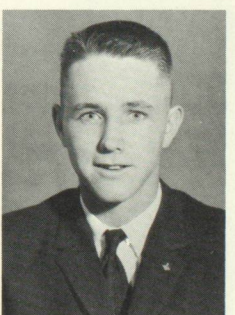

**R.L. TORKELSON**  
Eng.

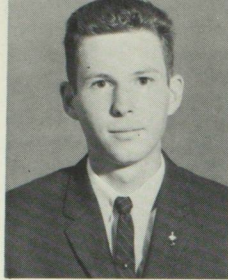

T.A. WOOD  
Eng.

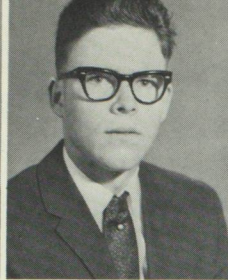

D.H. ZIEGLER  
Eng.

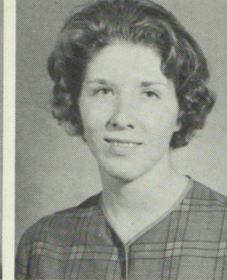

C.J. ABERCROMBIE  
H.L.T. 2



A.M. ANTON  
H.L.T. 1



D.E. BALOG  
H.L.T. 1



C.A. BANK  
H.L.T. 1



A.F. BETTIN  
H.L.T. 1



J.G. BOLEN  
H.L.T. 2



L.D. CAMPBELL  
H.L.T. 2



C. CARDWELL  
H.L.T. 1

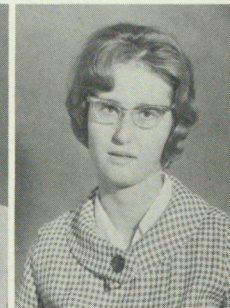

E.A. CARROLL  
H.L.T. 1



E.M. COOPER  
H.L.T. 2



M.E. CORRIN  
H.L.T. 1



D.M. COUBROUGH  
H.L.T. 2

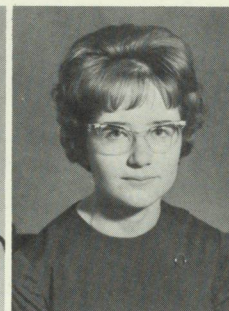

L.A. DAWE  
H.L.T. 1



C.G. DeROOVER  
H.L.T. 2

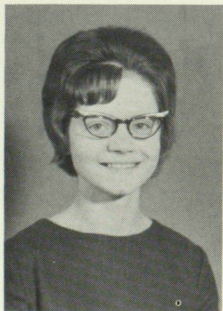

L.F. DOHMS  
H.L.T. 1

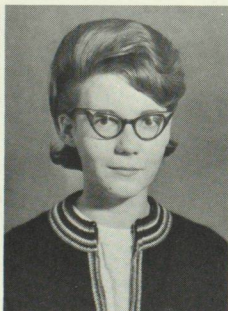

D.M. FORD  
H.L.T. 2

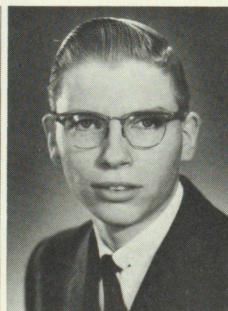

G.A. FOX  
H.L.T. 2

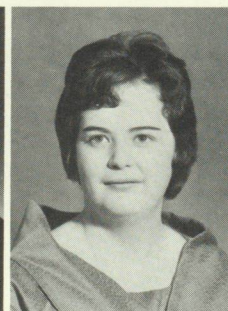

C.D. FREEGORD  
H.L.T. 1

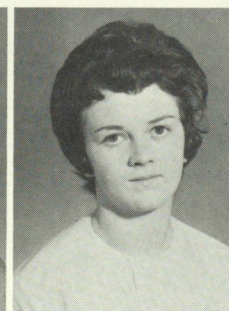

N.L. GOLD  
H.L.T. 1

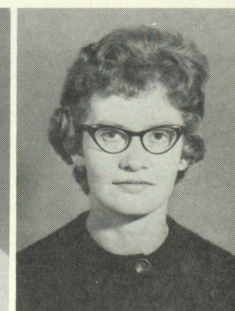

B.A. GREENFIELD  
H.L.T. 1



M.T. HALLER  
H.L.T. 2

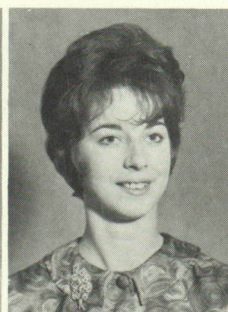

K.M. HEADMAN  
H.L.T. 1

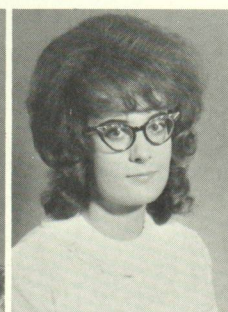

D.D. KLAPROTH  
H.L.T. 2



C.M.A. KOLLER  
H.L.T. 1

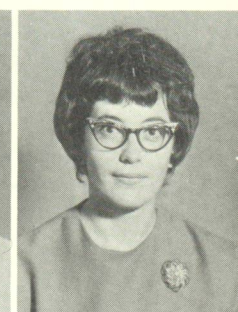

N.A. KOVACH  
H.L.T. 2

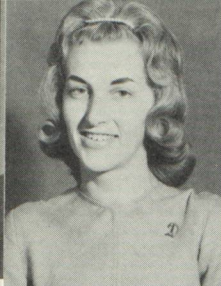

E.D. KRIESER  
H.L.T. 1

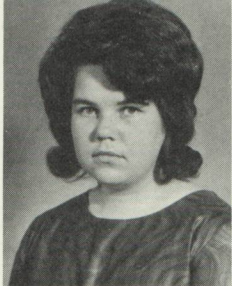

O.F. KRUGER  
H.L.T. 2



M.E.R. LAWRENCE  
H.L.T. 1



C.D.E. LEE  
H.L.T. 1



L.K. LEE  
H.L.T. 1

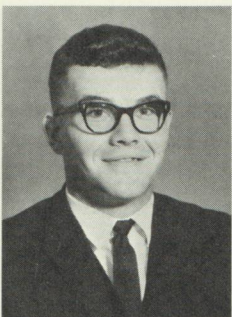

M.J. MALCOLM  
H.L.T. 2



P.M. NOYES  
H.L.T. 1

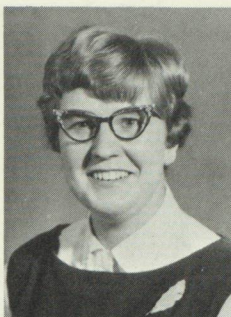

E.R. OLESON  
H.L.T. 2



G.J. PUSCH  
H.L.T. 1



S.G. ROBINS  
H.L.T. 2

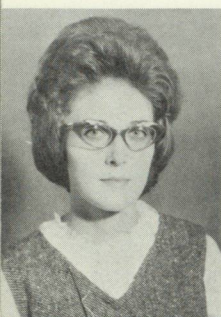

C.M. RING  
H.L.T. 1



L.M. SCRAMSTAD  
H.L.T. 1

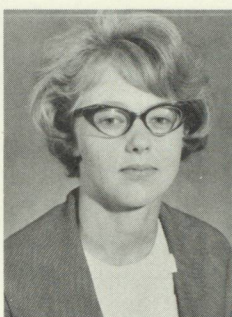

C. SCHREIBER  
H.L.T. 1

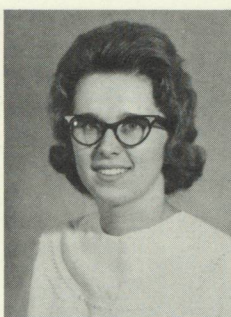

M.R. SELINGER  
H.L.T. 2

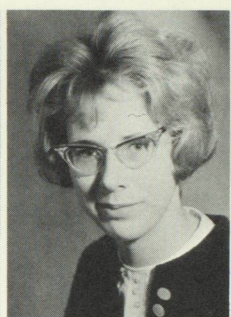

J.M. SEPHTON  
H.L.T. 1



M.J. SEREDA  
H.L.T. 2

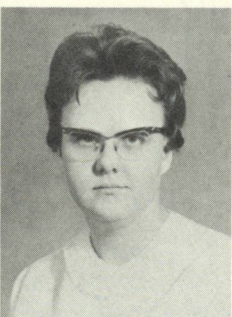

S.A. SMART  
H.L.T. 1

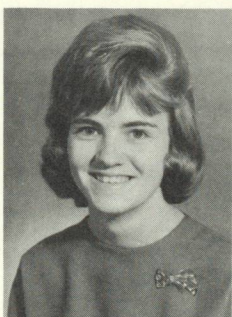

L.I. SMITH  
H.L.T. 2



J.S. STONEHOUSE  
H.L.T. 2

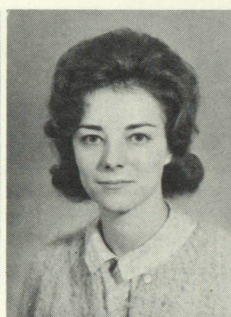

B.L. SWITALLO  
H.L.T. 2



H. VANJOFF  
H.L.T. 1



C.L. VOLK  
H.L.T. 1

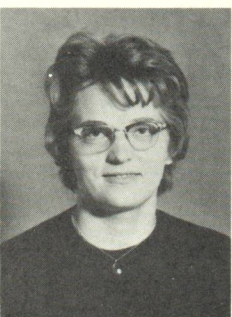

J.L. WALKER  
H.L.T. 1

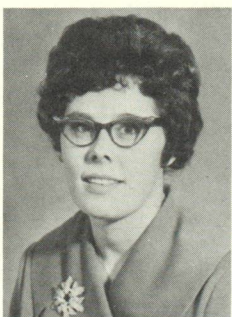

S.L. WELLS  
H.L.T. 1



B.G. ZUROWSKI  
H.L.T. 2

ACTIVITIES

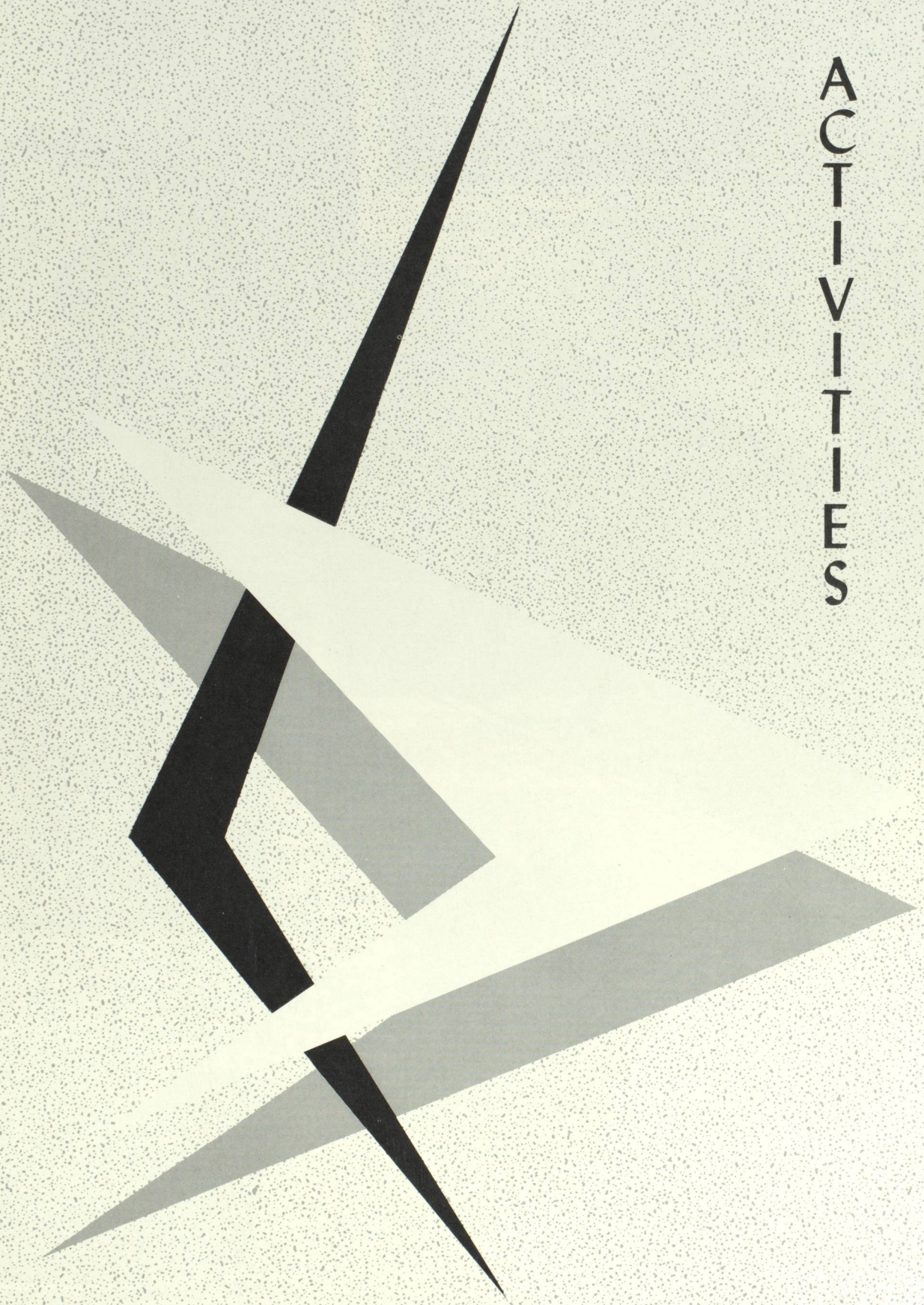

# DEDICATION OF REGINA CAMPUS



Building construction to dedication date,  
September 26, 1963

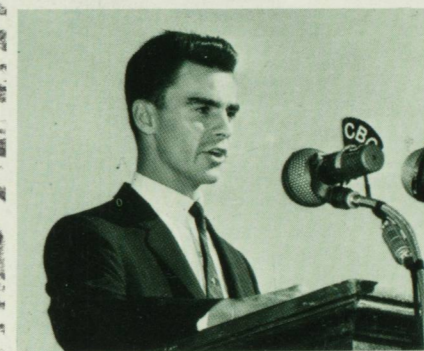

**J.R.H. GAUDRY**  
Students' Representative



**W.S. LLOYD**  
Premier of Sask.  
Dedicated the Campus



**A.M. KRISTJANSON**  
Faculty Representative



**J.W.T. SPINKS**  
University President



**W.A. RIDDELL**  
Principal, Regina Campus



**E.C. LESLIE, Q.C.**  
Master of Ceremonies





**STEWARD BASTERFIELD, Ph.D., F.R.S.C.**  
Dean of Regina College 1940-1950

**STEWARD BASTERFIELD LECTURESHIP**

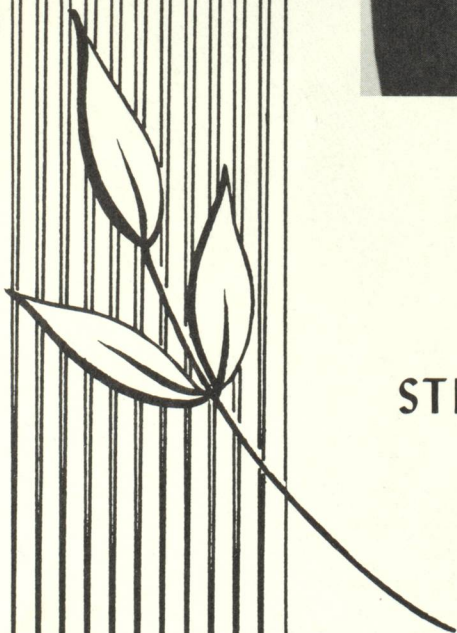



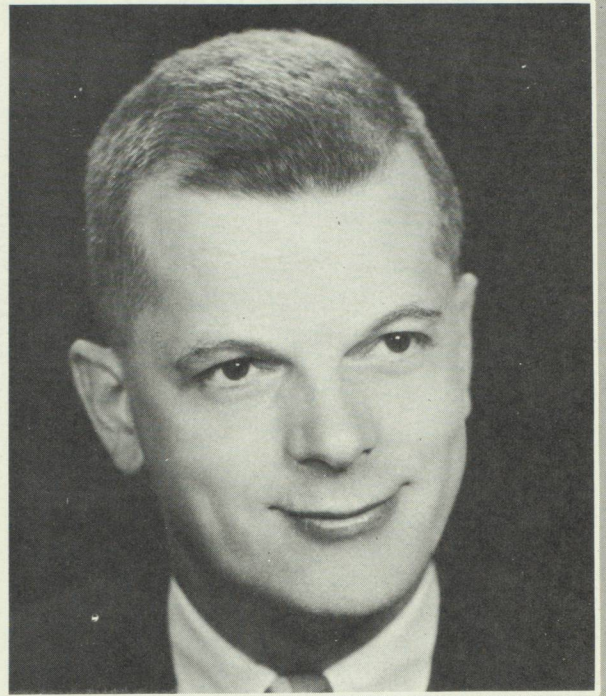

**DR. CALVIN VANDER WERF**  
President, Hope College,  
Holland, Michigan

The Steward Basterfield Lectureship has been established in honour of Dr. Steward Basterfield (1884-1954), Dean of Regina College from 1940 to 1950, and in recognition of his interest in the philosophy and history of science.

The first of these annual lectures was delivered by Dr. Calvin A. Vander Werf, who was recently appointed president of a liberal arts college. Dr. Vander Werf is a distinguished teacher, author and research scientist.

The topics of the 1964 Basterfield Lectures, Delivered by Dr. Vander Werf, President, Hope College, Holland, Michigan, were — "Is Science Here to Stay?" and "Science as a Human Enterprise."



# CANADIAN UNION OF STUDENTS



**BACK ROW:** J. Mitchell, E. Lindenbach.  
**FRONT ROW:** G. Wagner, K. Mitchell (chairman),  
E. Toews.

1963-64 at Regina Campus saw the formation of a new and dedicated group. After the student body voted last fall to join the Canadian Union of Students (then National Federation of Canadian University Students).

Shortly after its formation under Ken Mitchell, the C.U.S. committee undertook several projects, including: an investigation of the university-operated bookstore; the setting up of a program to orient local high school students to the university way of life; a professor-student seminar on the purpose of a university; support of the Freedom from Hunger campaign; and the winning of \$150.00 on the local television quiz program. In fact, the C.U.S. committee ended up with more money at the end of the year than the S.R.C. did.



David Jenkins, National President of the Canadian Union of Students, with Simon de Jong, S.R.C. President.



J. Mitchell and R. Gaudry at the N.F.C.U.S. seminar in Edmonton.

# WORLD UNIVERSITY SERVICE OF CANADA

**STANDING:** E. Clifford, J. Kinzel, K. Hutchence, (president).  
**SITTING:** G. Wagner, M. J. Van Der Gucht, L. Million.

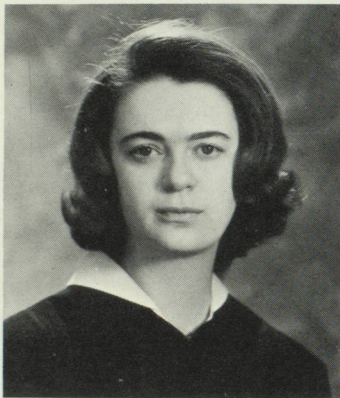

**LOUISE MILLION**  
Delegate to Algeria

World University Service of Canada is a voluntary service organization, governed by national committees of students and professors, and supported by local committees on almost every university campus. On Regina Campus the Faculty Committee was headed by Dr. L. W. MacMillan. Its funds are used to assist overseas students to come to Canada, to enable Canadian students to travel abroad to take part in special summer seminars, university courses and voluntary work schemes, and to give support to projects on the international scale and help to needy students and professors in developing countries and in emergency situations. On Regina Campus two fund raising ventures were held — Treasure Van and a Cabaret and dance, with the proceeds from the latter going towards the expenses of the Algerian Conference.

Treasure Van this year displayed its wares in the Blue and Gold Rooms of the Regina Central Public Library, and due to its location was not as big a success as those of previous years.

In October Miss Betty Henderson and Louise Million went to the WUSC Eighteenth National Assembly in Quebec City. This summer Louise Million will represent the University of Saskatchewan at a WUS conference in Algeria.



WUSC Cabaret and Dance



# WESTERN UNIVERSITIES



THE TRAVELLERS

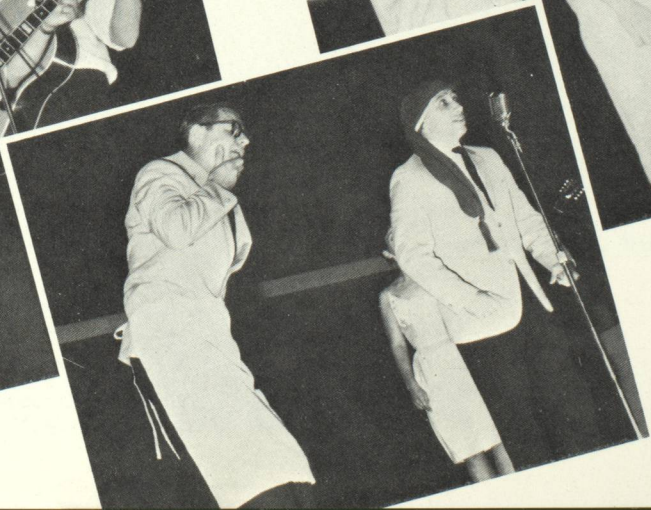
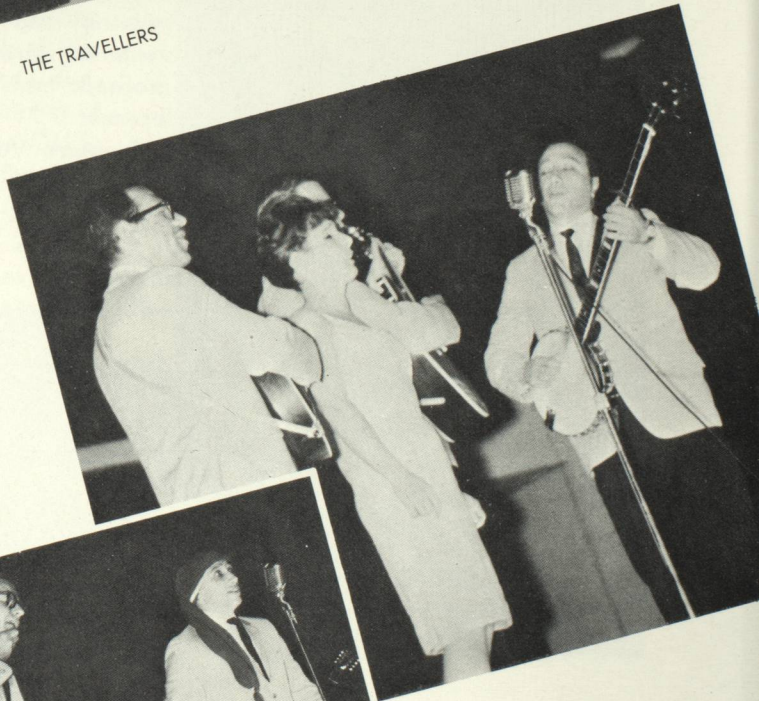

# ENTERTAINMENT CIRCUIT

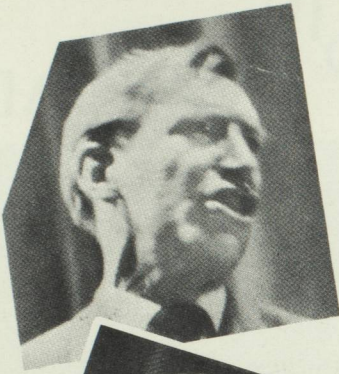

COMPANY of ONE . . .

PHILIP HANSON



# NIGHT IN TRINIDAD

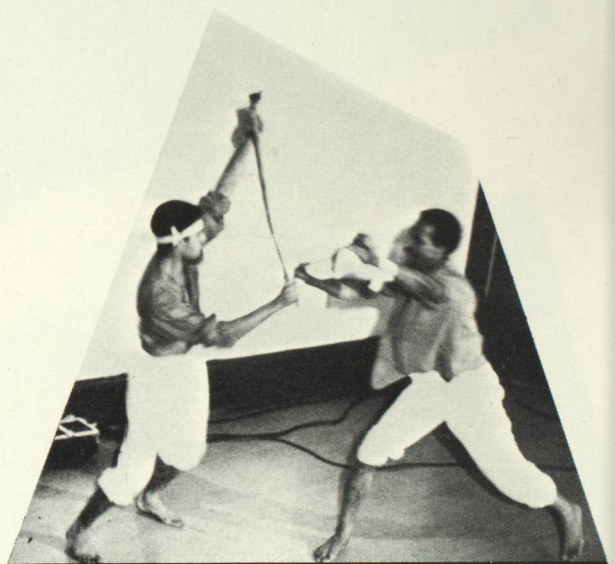

— "Night in Trinidad," under the direction of John Cupid, was presented at Regina Campus by students from the Universities of Saskatoon and Winnipeg.

# CAMPUS QUEEN



**GAYE RONYK**  
Arts C.

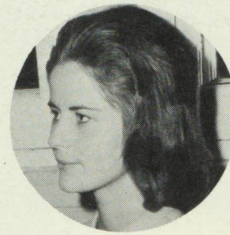

**PAT BOWER**  
Arts B.



**NORA BEST**  
Education  
and Nursing



**CHRISTINE SCHREIBER**  
Engineering  
and H. L. T.



**DEE DEE TRAYNOR**  
Commerce



Princesses Dee Dee Traynor and Pat Bower, and our new Campus Queen Nora Best. All three were crowned at the Christmas Prom at the Trianon Ballroom.



Past Campus Queen Joan Bolen with newly crowned Campus Queen for 1964-65, Nora Best of Education and Nursing.

# FROSH QUEEN



Bob Goudry crowning Frosh Queen, Dee Dee Traynor, of Education and Nursing.



# FROSH WEEKEND



Arts B, the winning float in the Frosh Weekend Parade.





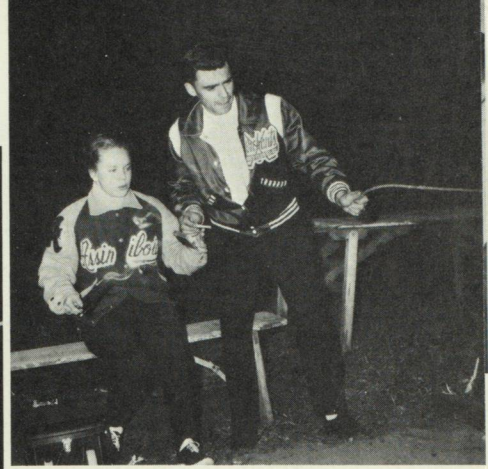
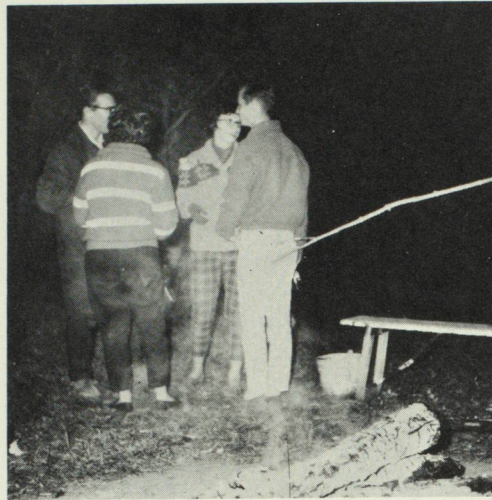

# UNIVERSITY NIGHT



Art Display

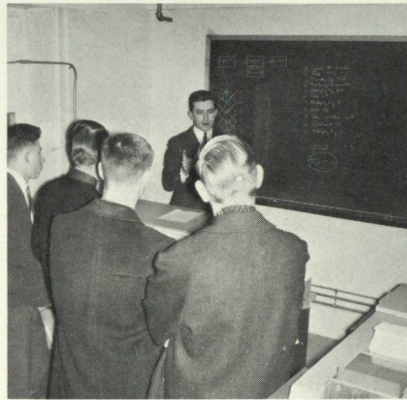

Conservatory Display

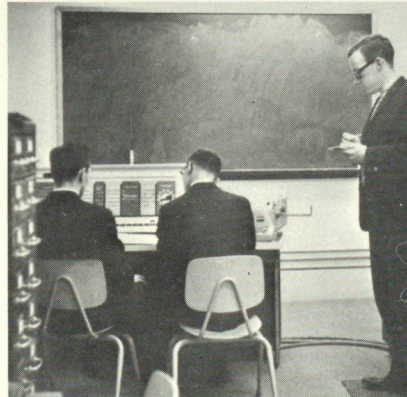

The Computers



The Jazz Cafe



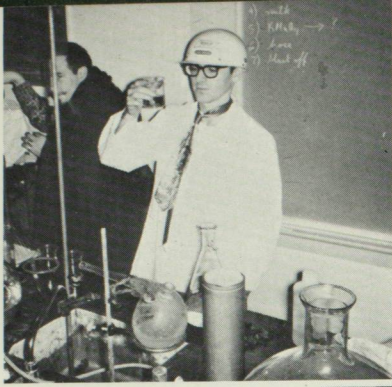

Chemistry Display

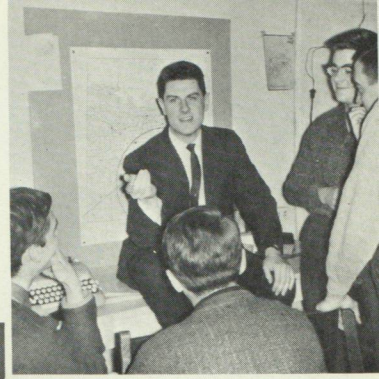

Sociology Display

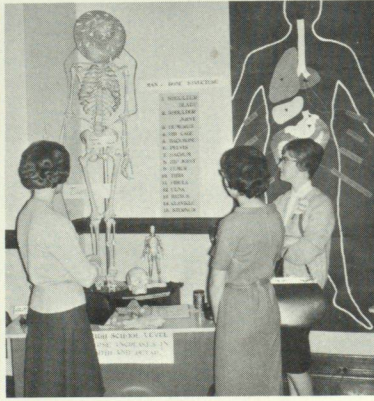
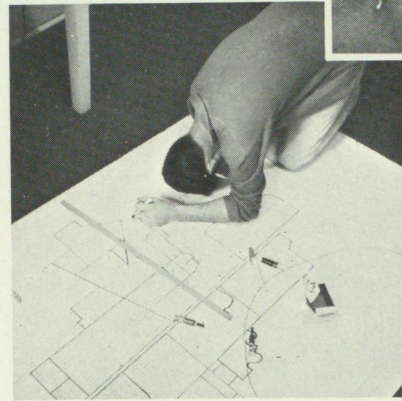

Biology Display



Hospital Laboratory Technicians' Display



Psychology Display

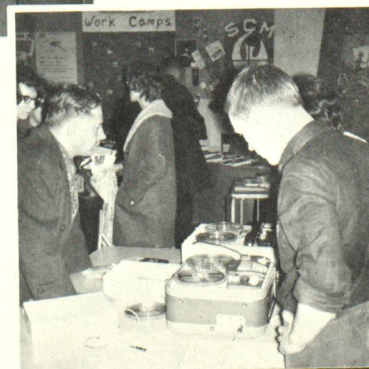



LEO MC ARDLE



DERRY MILLAR



ERIC LINDENBACH

ACTIVITIES AWARDS

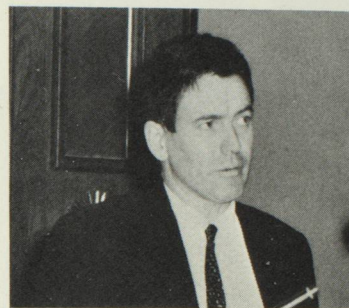

DR. D. B. BLEWETT  
Guest Speaker



MR. Z. KAY



ROBERT GAUDRY

A  
W  
A  
R  
D  
S  
N  
I  
G  
H  
T

SPORTS AWARDS

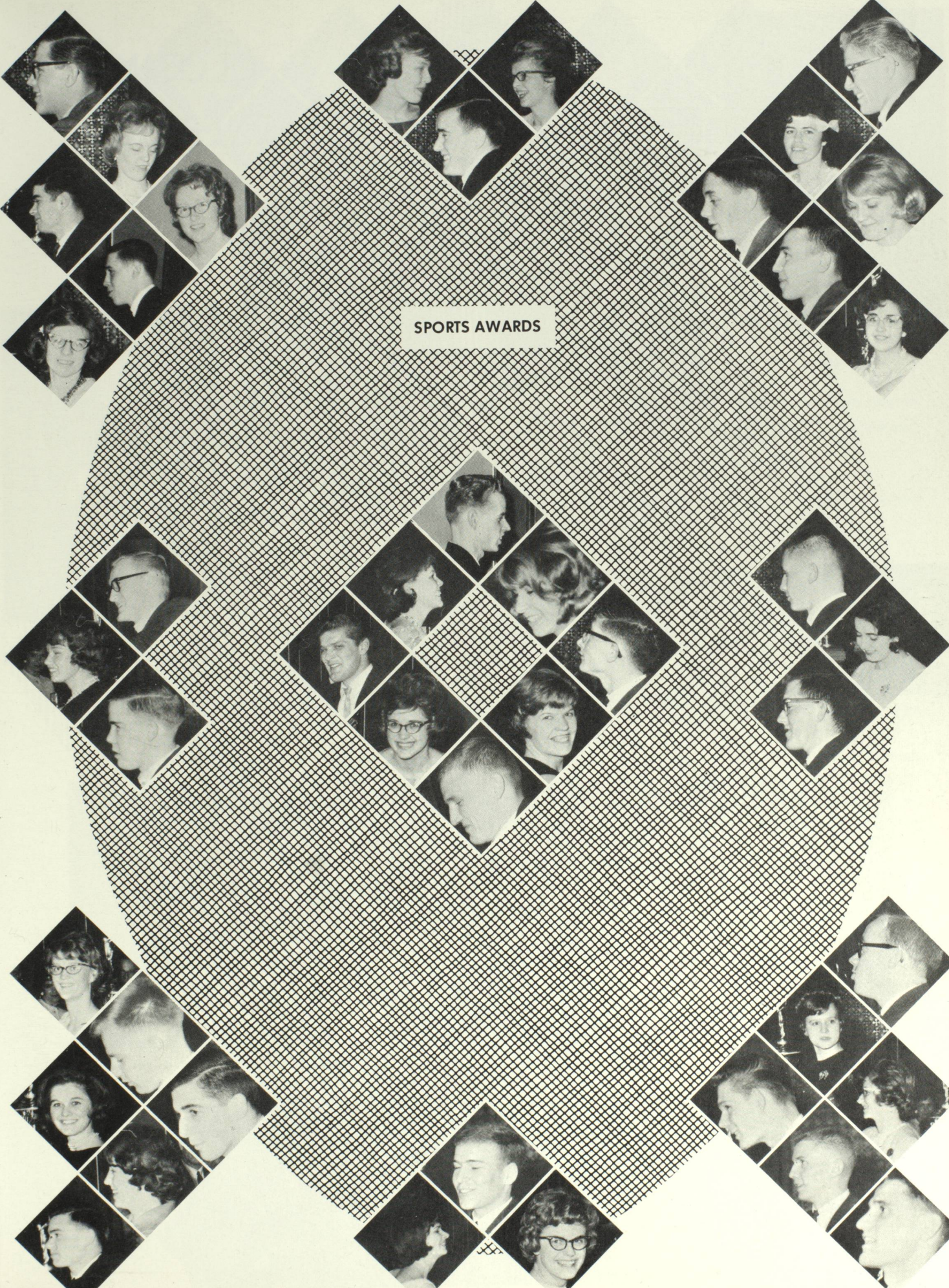

# CLOSING EXERCISES

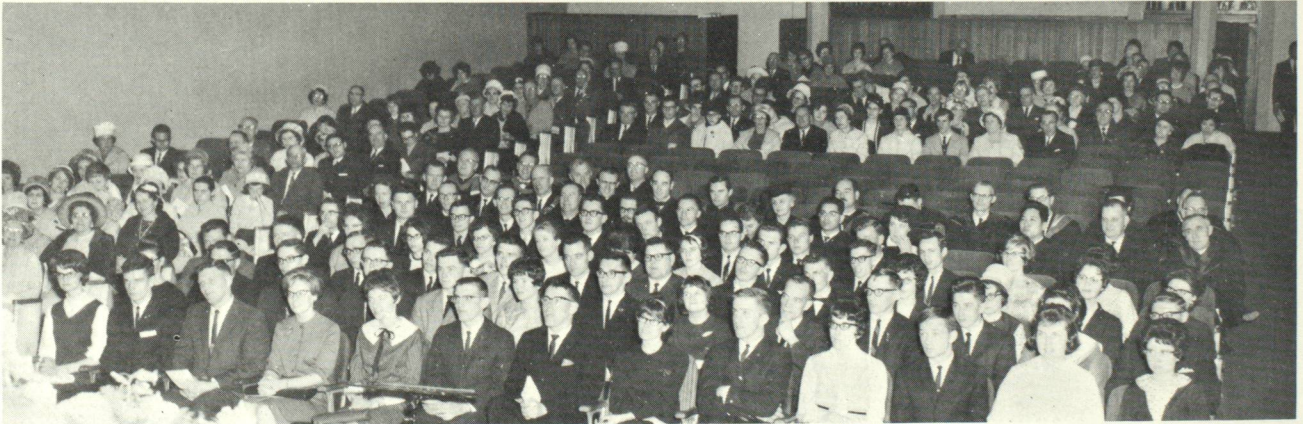
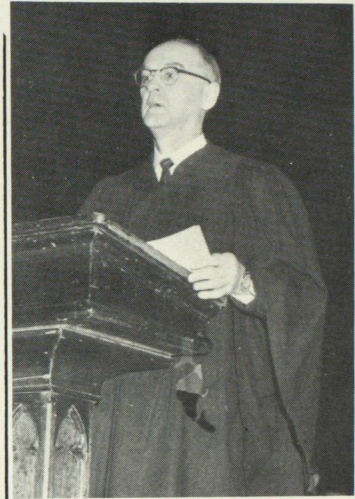
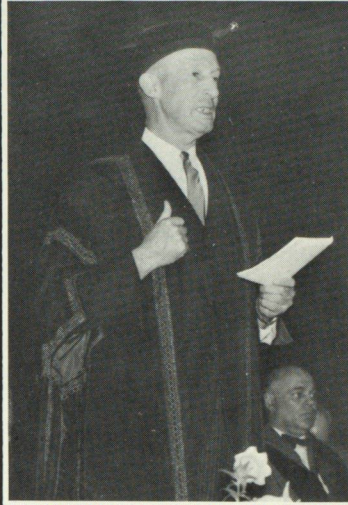
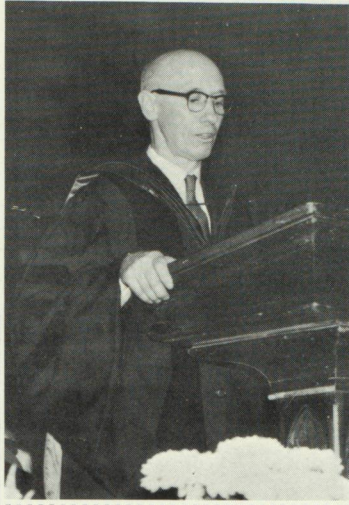

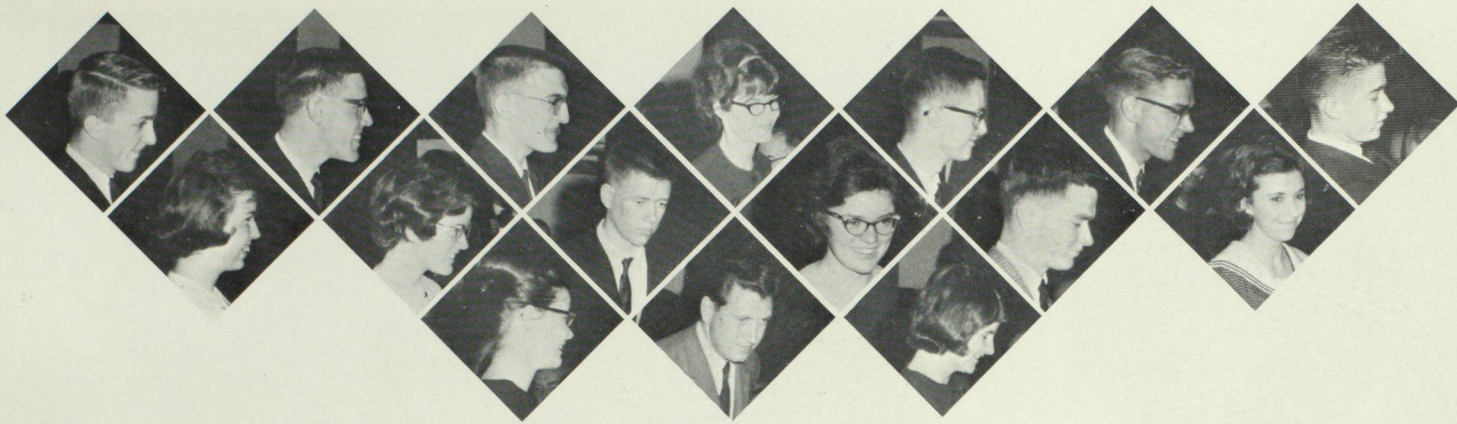

## SCHOLARSHIP WINNERS

### MATRICULATION SCHOLARSHIPS

The University of Saskatchewan Matriculation Scholarship Proficiency to Kathleen Mary Crossman, Regina  
 The Willoughby Scholarship to Cyril Morris, Fort Qu'Appelle

### UNDERGRADUATE SCHOLARSHIPS

The University of Saskatchewan Undergraduate Scholarships for General Proficiency:

Geoge Murray Allen, Regina  
 Audrey Marilyn Cameron  
 (by reversion to Carol Joan Vance, Regina)  
 Erma Carolyn Cameron  
 (by reversion to Helen Marie Gasnarek, Maryfield)

Lois Priscilla Downey, Regina  
 Mavis Evelyn Gray, Regina  
 Lawrence Richard Hahn, Regina  
 Gloria Jane Hennan, Weyburn  
 John Dawson Kell, Regina  
 Joanne Elizabeth Kidd, Regina  
 Glen Allan Larson, Regina  
 Barbara Ann McConnell, Regina  
 Patricia Neil McDonald, Regina  
 Karen Lee McKenzie, Regina  
 Hazel Rae Mountney, Moosomin  
 Guenther Antone Plattner, Markinch  
 Lynda Marie Roney, Regina  
 Gordon Richard Runtz, Regina  
 Mathias Michael Schreiner, Regina  
 Gary William Sloan, Moose Jaw  
 Edward John Sorel, Moose Jaw  
 Carla Winnifred Stein, Regina  
 Lorne George John Uher, Regina  
 Mary Jane Van Der Gucht, Regina  
 Dennis Murray Wallace, Regina  
 Russell Wellington Waller, Regina  
 Peter Victor Waskul, Meacham

The Regina Section, National Council of Jewish Women of Canada Scholarship to Lynda Marie Roney, Regina  
 B'nai B'rith M. D. Brownstein Scholarship to Audrey Marilyn Cameron  
 (by reversion to Carla Winnifred Stein, Regina)  
 The Norman Ratner Scholarship to Wilma Anne Bell, Regina

### OTHER AWARDS

The J. L. Dick Prize in Accounting to Terrence Grant Graf, Langenburg  
 The Rex L. Brown Prize in Chemistry:  
 Lorne George Uher, Regina  
 Lawrence Richard Hahn, Regina  
 The Reeves Prize in Art to Lorna Jean Farrell, Regina  
 The Reeves Prize in Art to Catherine Joanne Christie, Regina  
 The University of Saskatchewan Regina Campus Employees' Union Book Prize to Barry John Hornsberger, Regina  
 Anonymous Scholarship to Kenneth Ronald Mitchell, Regina  
 Principal Riddell Gold Medal to the student with the highest academic record to Mary Jane Van Der Gucht, Regina

### THE FACULTY BOOK PRIZES:

- (1) Classics — James Nevil Hodgson, Francis
- (2) Natural Sciences — Kenneth Earl Newman, Weyburn
- (3) Social Sciences — Ralph Edward Machin, Pilot Butte

### SPECIAL PRIZE FOR SUMMER STUDIES IN FRENCH:

Mary Jane Van Der Gucht, Regina  
 Joanne Elizabeth Kidd, Regina

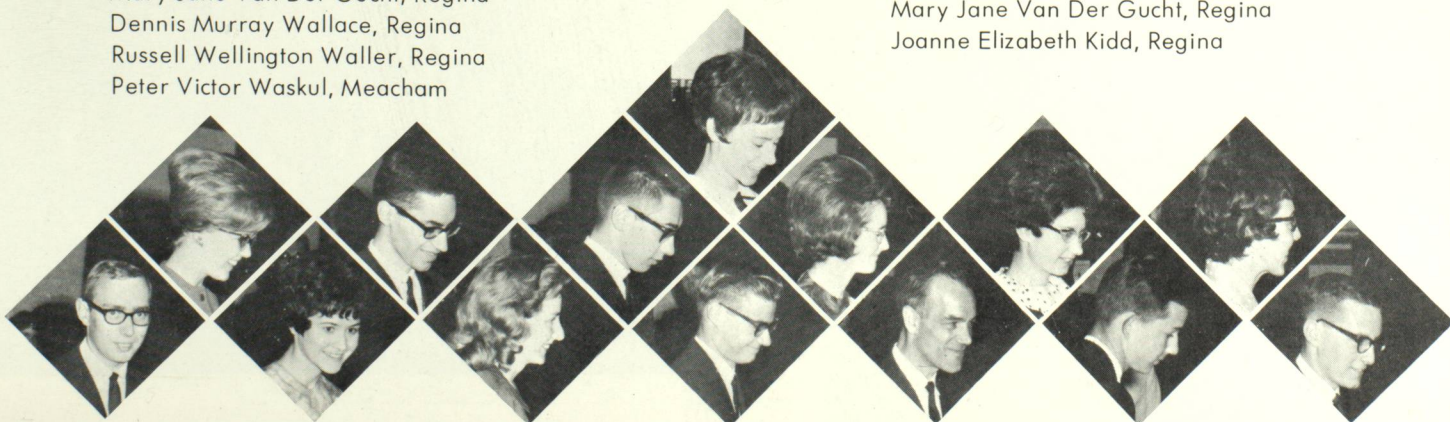

# MODEL PARLIAMENT

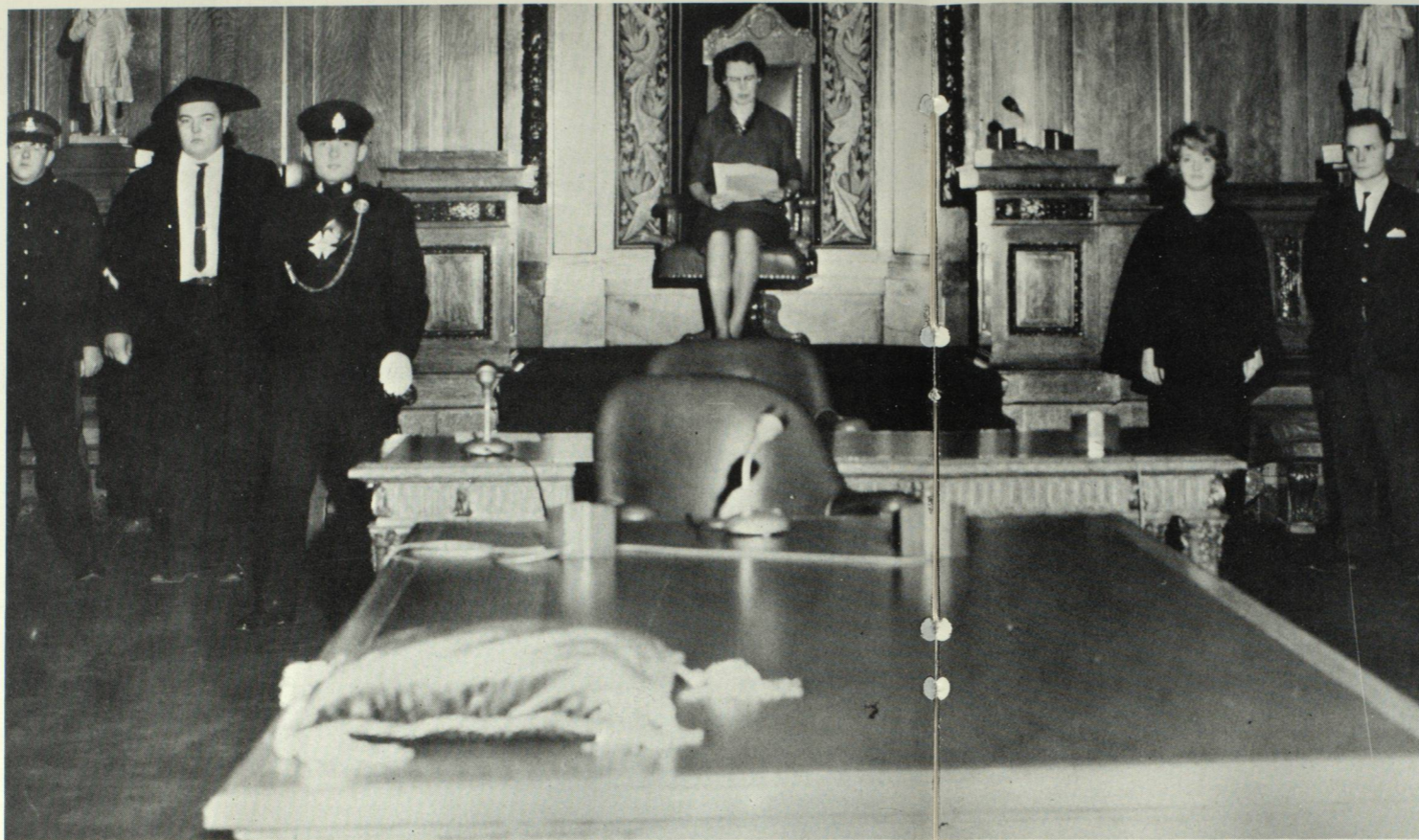

— The Speech from the Throne was read by Governor-General Dr. Evelyn Eager, a former Political Science professor at Regina Campus.

—Leader Post photo

After a vote of non-confidence on the evening of the second day, the Liberal government, with Bill Cornish as Prime Minister, fell, and the S.N.A.P. government, with Ken Mitchell as Prime Minister, took over.

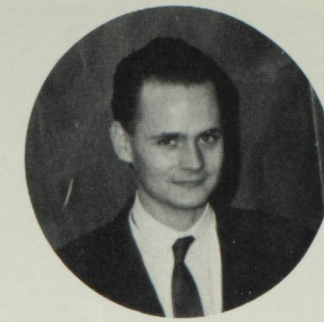

**BILL CORNISH**  
Liberal  
Party Leader  
Prime Minister



**KEN MITCHELL**  
S.N.A.P.  
Party Leader  
Prime Minister

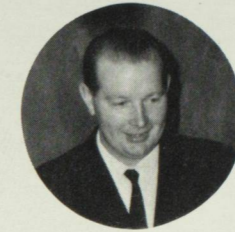

**GORDON BARKER**  
Progressive Conservative  
Party Leader

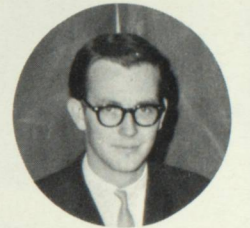

**SIMON DE JONG**  
New Democratic Party  
Party Leader



New Democratic Party — **BACK ROW:** P. Hawley, J. Kinzel.  
**FRONT ROW:** G. Kelly (president), S. de Jong, H. Riffel.



Student Non-Alligned Party — **BACK ROW:** E. Watson, T. Bradley, G. Wagner, R. Ellingson, J. Kidd, V. McCarthy, W. Williams.  
**FRONT ROW:** D. Fehrenbach, K. Mitchell, L. Million, T. Bethell.

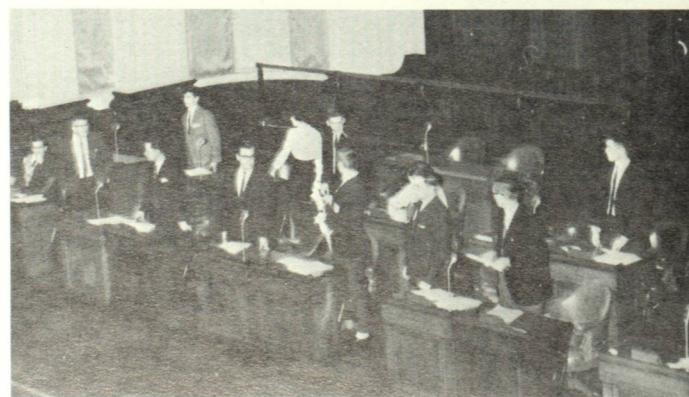
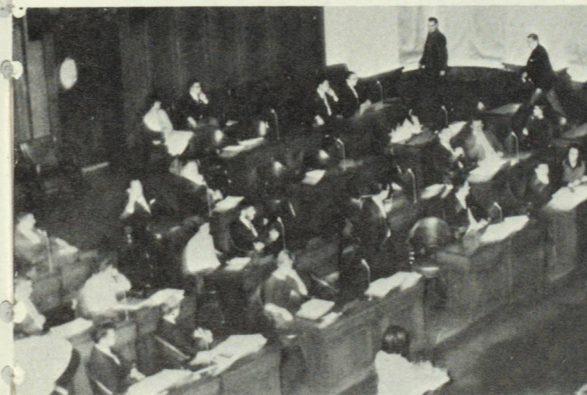
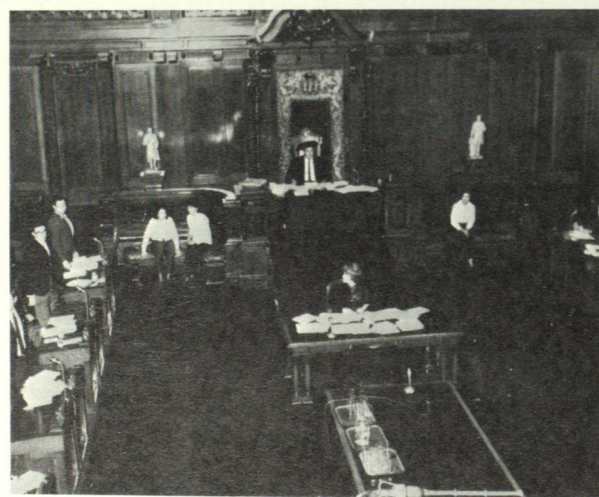





**BACK ROW:** A. Poulton, J. Carmichael, D. Keam, J. Arnett, D. Adolph, K. Standerwick, H. Riffel, V. McCarthy (accompanist), David Graham (director).  
**THIRD ROW:** H. Morrison, L. Bernaski, G. Hennen, C. Christie.  
**SECOND ROW:** C. Fowler, D. Leibel, M. Teske, W. Bell, M. Gray, A. Bitser.  
**FIRST ROW:** L. Dummer, B. Harrison, J. Stonehouse, C. Matteson, S. Moxley, L. Kelly.

# MIME AND MUSIC



**NO EXIT**

by Jean-Paul Sartre

**Cast:**

Valet . . . . . Derwyn Crozier-Smith  
Garcin . . . . . Jim Campbell  
Estelle . . . . . Sandra Fisher  
Inez . . . . . Mary Field

Directed by Ron Ulrich

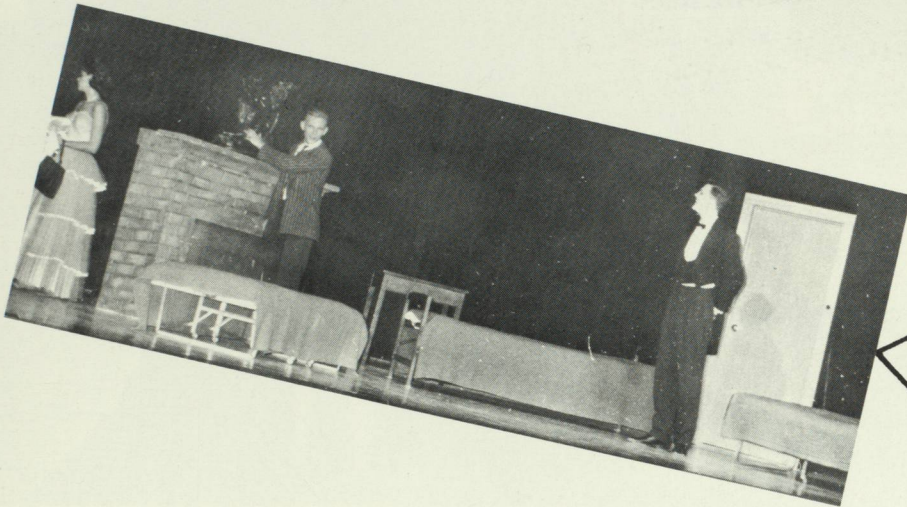
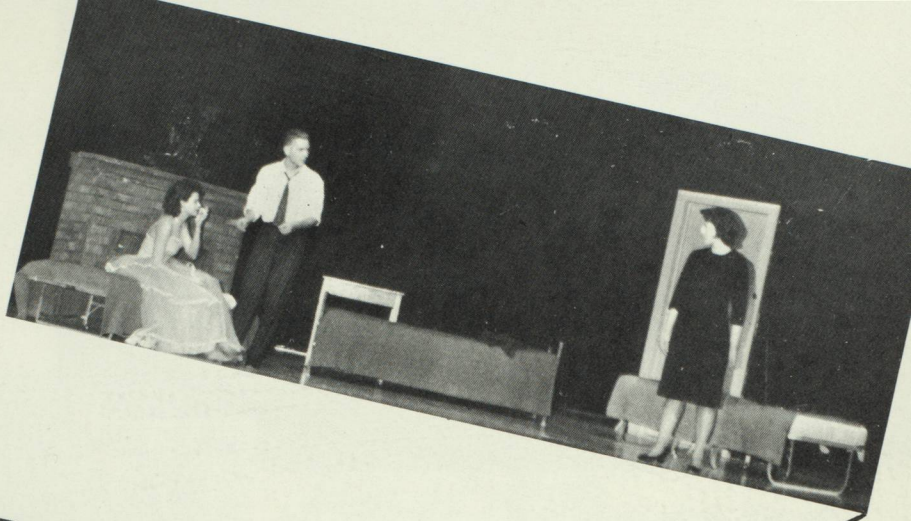

**DRAMA**

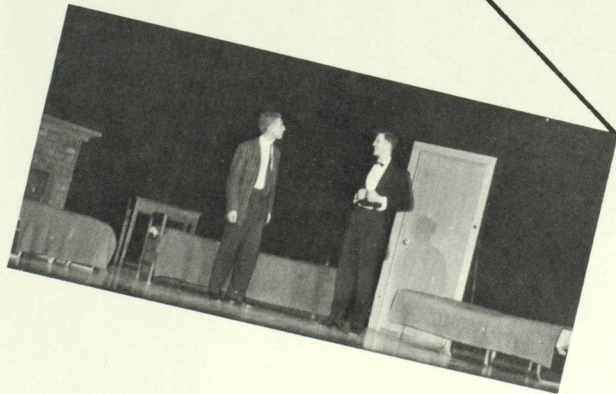

**DARK ROOM**

by Tennessee Williams

**Cast:**

Social Worker . . . . . Marijo Kinzel  
The Mother . . . . . Margaret Fraser

Directed by Russ Waller



# TELEVISION AND RADIO



Joan Bolen, Hostess; and Bob Wood, Master of Ceremonies, of Campus Corner, seen on alternate Saturdays on CKCK-TV.

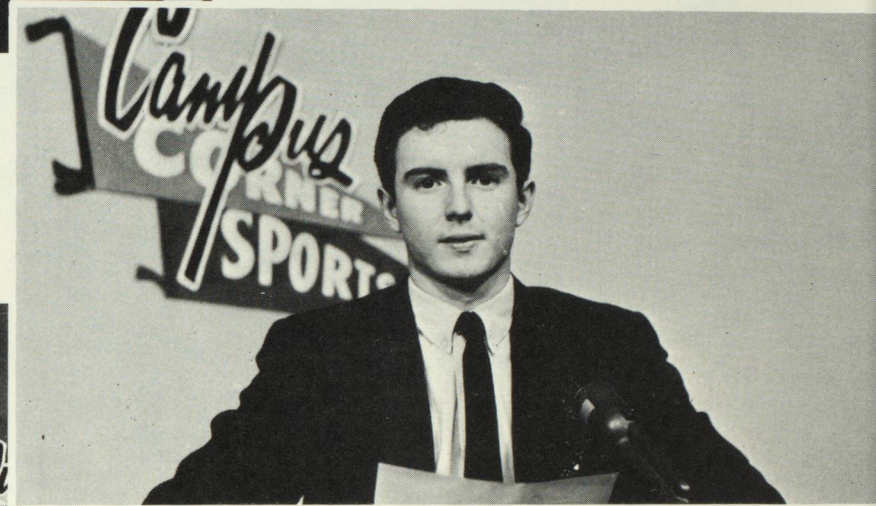

**JOHN BLEWETT**  
Sports Reporter



Interviews with Keith Hutchence and Louise Million, representatives of Regina Campus at the W. U. S. C. seminar in Algeria in 1964.



A panel discussion with Simon de Jong, Louise Million, Bill Cornish and Eric Lindenbach.



Wilma Bell, a soloist, was a guest on the talent part of the program.



Del Fehrenbach, producer on Campus of both the television and radio programs.

THE MANITOBA THEATRE CENTRE  
and  
THE NATIONAL THEATRE SCHOOL  
OF CANADA  
present

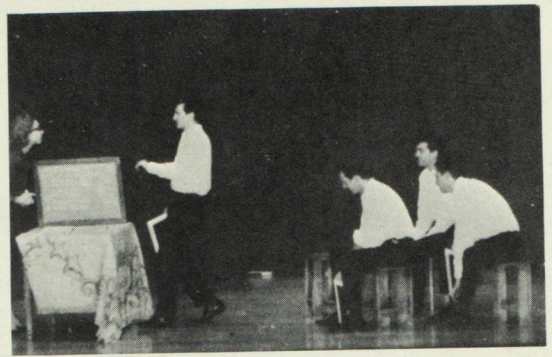

## "Les Jeunes Comédiens"

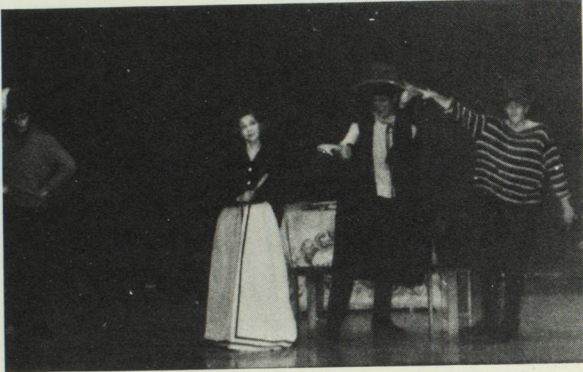

---

## U. OF S., REGINA CAMPUS

### *Shakespeare Society*



—Larry Shaw photo

The Regina Campus Shakespeare Society presented "Exerpts from Shakespeare" in 1964 under the direction of Mrs. F. F. (Ann) Sutherland.



—Larry Shaw photo

# THE CARILLON

Editor-in-chief — Ron Thompson

Associate Editor — Warren Bowman

Features Editor — Clint Bomphray

Secretarial — Pat Bower

Sports Editor — Ken McNabb

Reporters — Pete Hawley, John Blewett, Joe Larter,  
Ernie Clifford, Keith Hutchence, Walt  
Weimer, Bob Hahn, Sandy Cameron

Photographers — Glen Fox, Carol Stroh, Leo McArdle

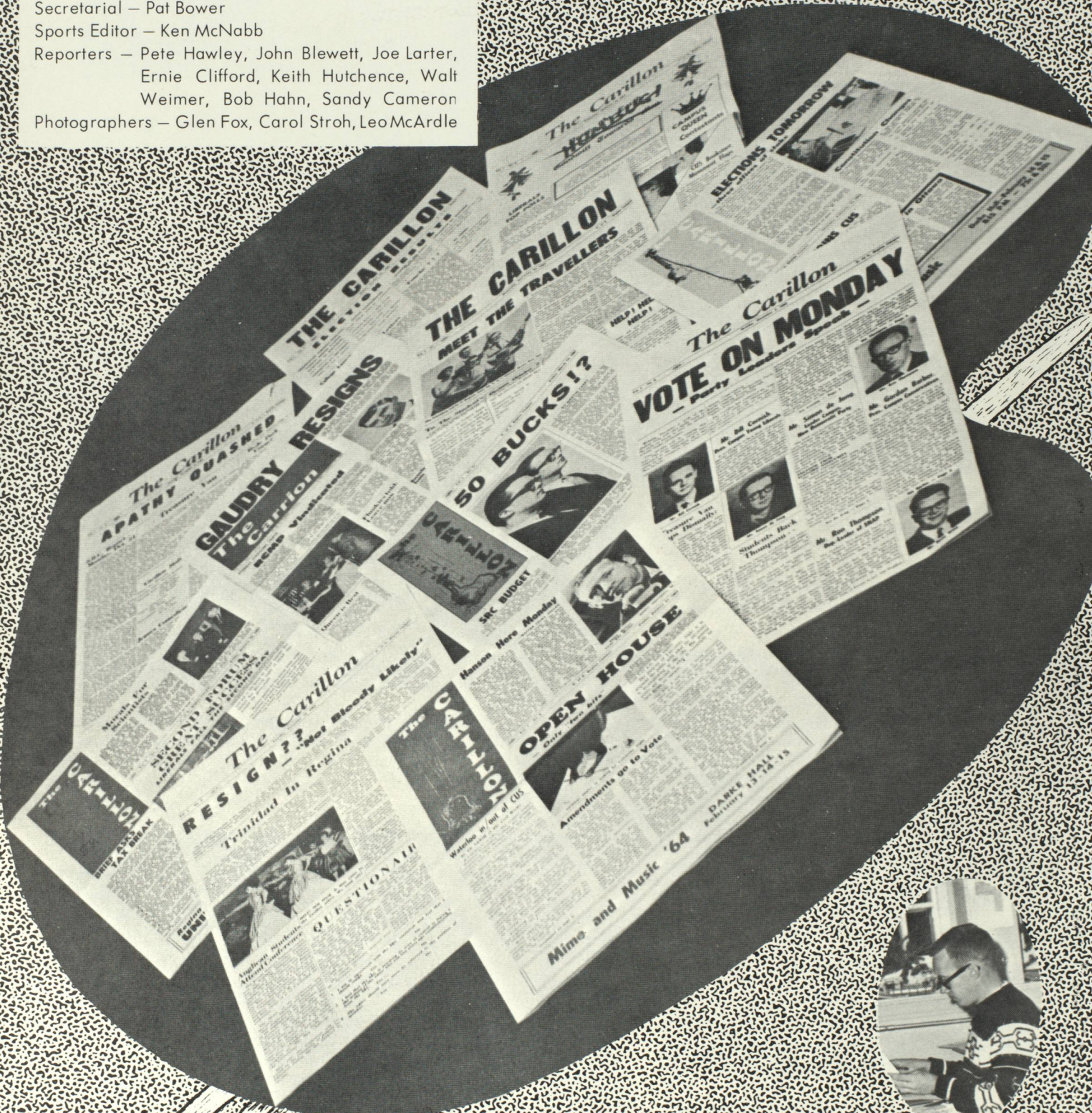

**RON THOMPSON**  
Editor



**STANDING:** B. Swendrowski, S. Howrie (president).  
**SITTING:** J. Kennedy, B. Johnstone.

# GIRLS ON CAMPUS

Girls on Campus was newly formed organization this year for all women on Campus. Several coffee parties with fashion shows and guest speakers were held throughout the year.

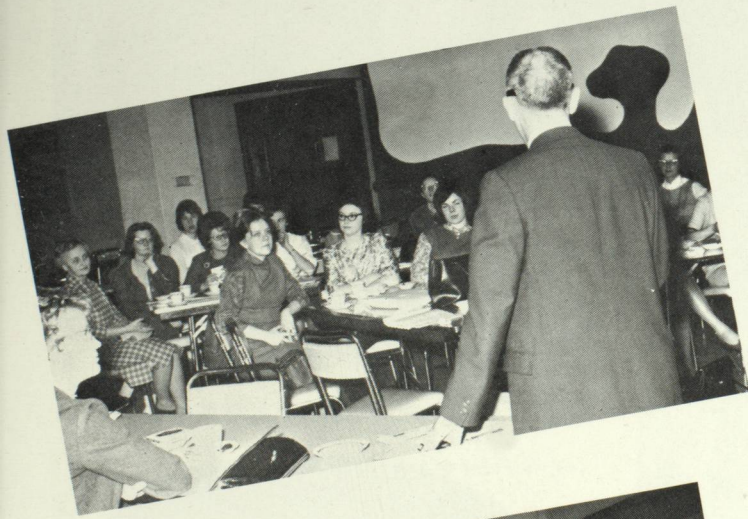
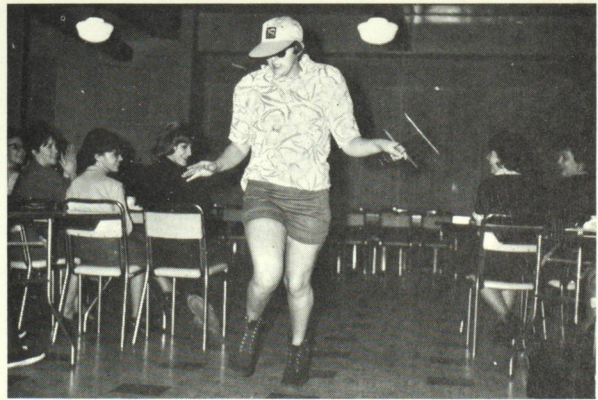

# S.C.M.



Carol Jones  
Treasurer



Seminar with Dr. Clake on "Social Pressures" at Winnipeg Christmas Conference.



Myrna Wiens  
President



Esther Amichand  
Worship Convener

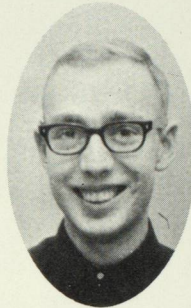

Ralph Machin  
World Missions Convener

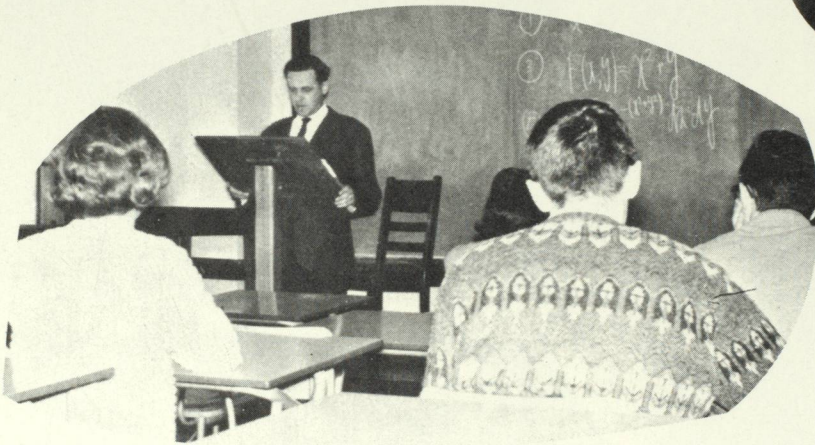

Rev. R. Lehtonen  
WSCF Secretary  
from Finland.



Carol Howlett  
Book Convener

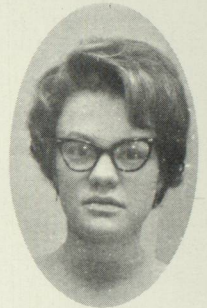

Sharon Howrie  
Reporter

Swim anyone!  
Work camp style?

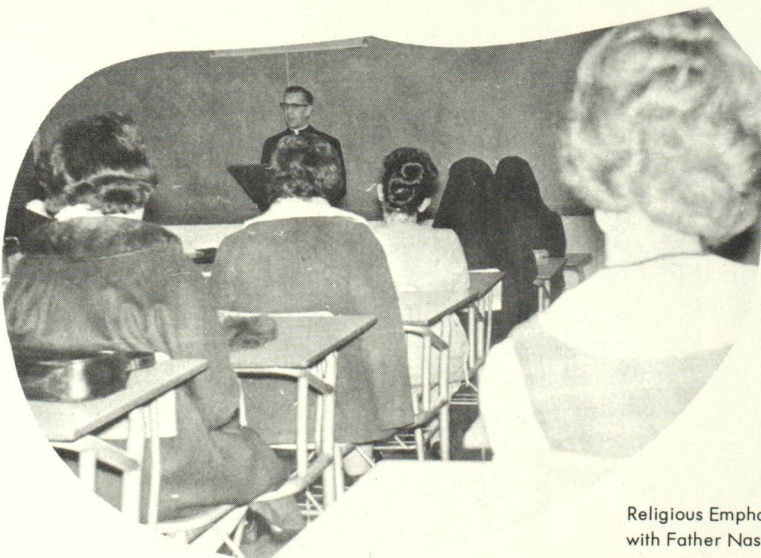

Religious Emphasis Week  
with Father Nash.



# ANGLICAN CHURCH ON CAMPUS



A business meeting

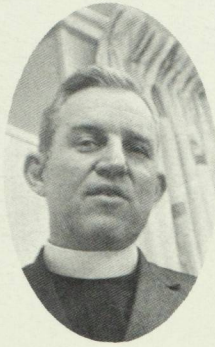

Father Jack Carter



Sister Elvira

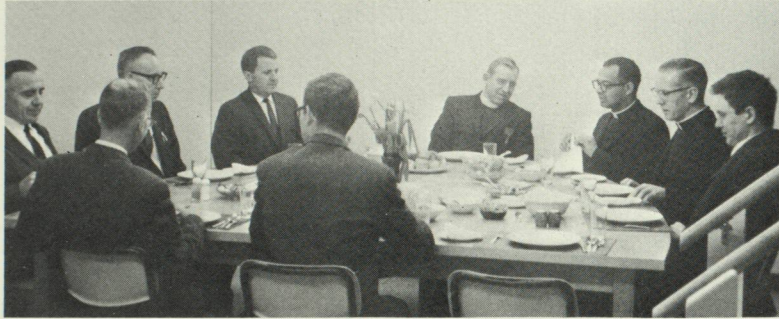

Discussion

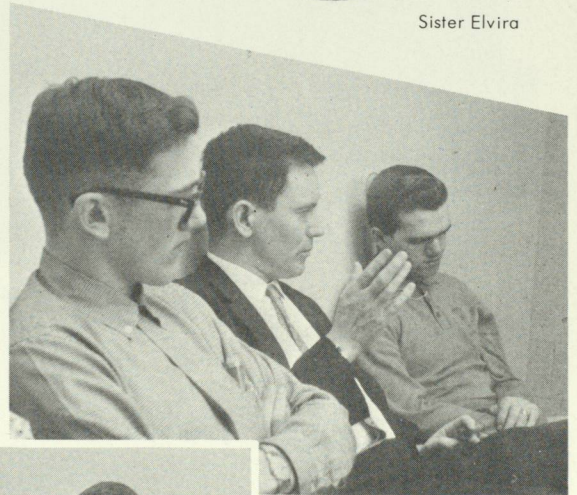

Dr. D. B. Blewett

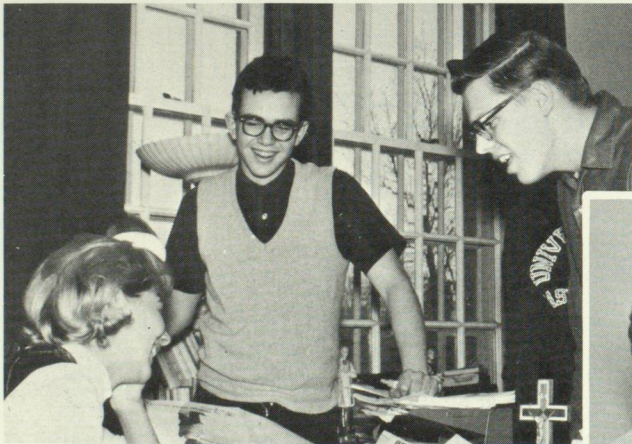

Work???

...and some jelly for you.



That's a tough one!!



**BACK ROW:** V. Taylor, H. Anderson, D. Martin, W. Hodson, Rev. J. C. Hayden (Chaplain), P. Prest, M. Barry (president), J. Kell, D. Crozier-Smith. **FRONT ROW:** J. Kennedy, M. Gatin, P. Noyes, N. Tindall.



# VARSITY CHRISTIAN FELLOWSHIP



**BACK ROW:** N. Matsubara, H. Pullyblank, M. Schindel, L. Downey, B. Liesch, L. Soveran.  
**FRONT ROW:** S. Scott, G. Gibson, E. Brell, C. Lazenby, B. Lambertson.

# EDUCATION SOCIETY

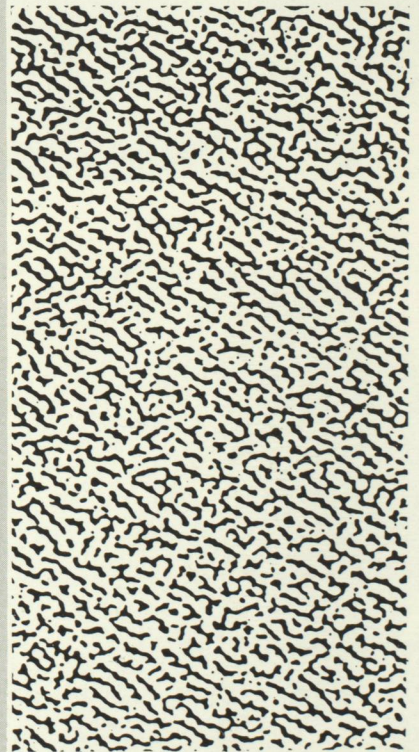

**BACK ROW:** T. Stephenson, L. Starkes (president), W. Heselton.  
**FRONT ROW:** L. Schweitzer.

# PSYCHOLOGY CLUB



**BACK ROW:** A. Norman, R. Ellingson.

**FRONT ROW:** A. Haverstock, Y. Dobson, J. Lee.

The Psychology Club had an interesting and successful year. The membership was composed primarily of aspiring social workers, along with some psychologists and teachers.

The activities of the club included two discussion periods — one on the problem of alcoholism, and the other a discussion of the work done by the John Howard Society, but much of the activity of the club was concentrated on the display for University Night and the annual field trip. This year a group of forty students visited the Saskatchewan Training School at Moose Jaw. The Psychology Club completed the year's activities by providing an evening of entertainment at the Munroe Wing.

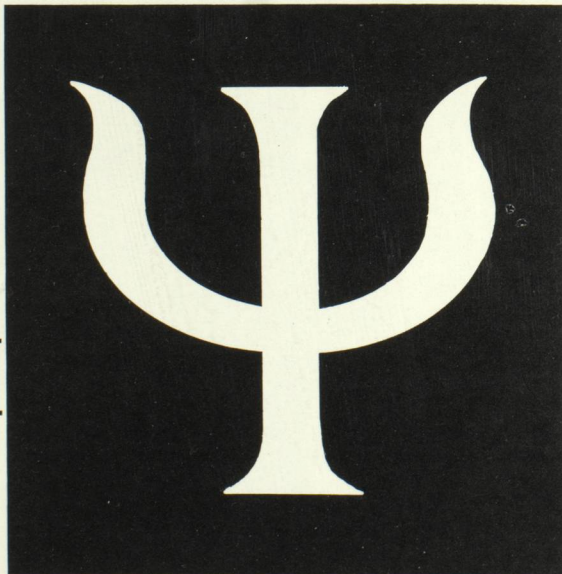

# BIOLOGY CLUB



**BACK ROW:** Dr. R. W. Nero, Mr. W. B. Clarke, B. Wright (president), W. Clarke, M. Stein, B. King, Dr. G. F. Ledingham.

**FRONT ROW:** B. McGregor, C. Stein, J. Kennedy, M. Gatin, D. Nelson, M. Bogdan, G. Jones.

What better way for university students to explore the mysteries of nature than by joining the Biology Club, and Regina Campus' Club had an excellent representation of eager students.

Their enthusiasm led them to have many interesting discussions (at meetings every two weeks), tour many interesting places (Cancer Clinic, the Brewery and Saskatoon's Biology Show) and have fun-filled socials (the Christmas party, the evening of bowling). Biology professors attended our meetings, guided us in our activities, and gave us food for thought (remember the "Sprite," Dr. Nero?).

One of the major activities of the club this past year was the Biology part of University Night. We proudly thank all the non-members who aided us in our ambitious undertaking, for we received many compliments for our efforts on the theme "Applicational Biology."

Members who are in town during the summer will also be making field trips out to the country for on-the-spot observations.

With the university expanding as much as it is, the Biology Club can look forward to even more successful years in the future.



# CHEMISTRY CLUB



University Students proceeding to a degree in chemistry or chemical engineering are eligible for student membership in the Chemical Institute of Canada – a national body representing chemists and chemical engineers in all provinces of Canada.

Through the efforts of the 1962-63 Chemistry Club and the Chemistry faculty, the Regina Campus Chemistry Club was recognized as a student chapter of the Institute. Each member receives a copy of the monthly journal - "Chemistry in Canada" and may attend the monthly meetings of the South Saskatchewan Section of the C.T.C. to hear prominent speakers from all over Canada.

Industrial visits and films were part of the program for the year but the major project was University Night – prepared for weeks in advance. Varied interesting and informative displays were set up – Chem-Study movies were shown continuously and the "Alchemists Show" drew much attention.

We wish to acknowledge our indebtedness to the faculty of Chemistry for their assistance throughout the year.

**BACK ROW:** B. Duncan, K. Hutchence, Dr. S. Levine, G. Fuller, J. Chester.

**FRONT ROW:** D. Prichard (president), A. Cameron, E. Cameron, D. Williams.



# REGISTRATION DAY

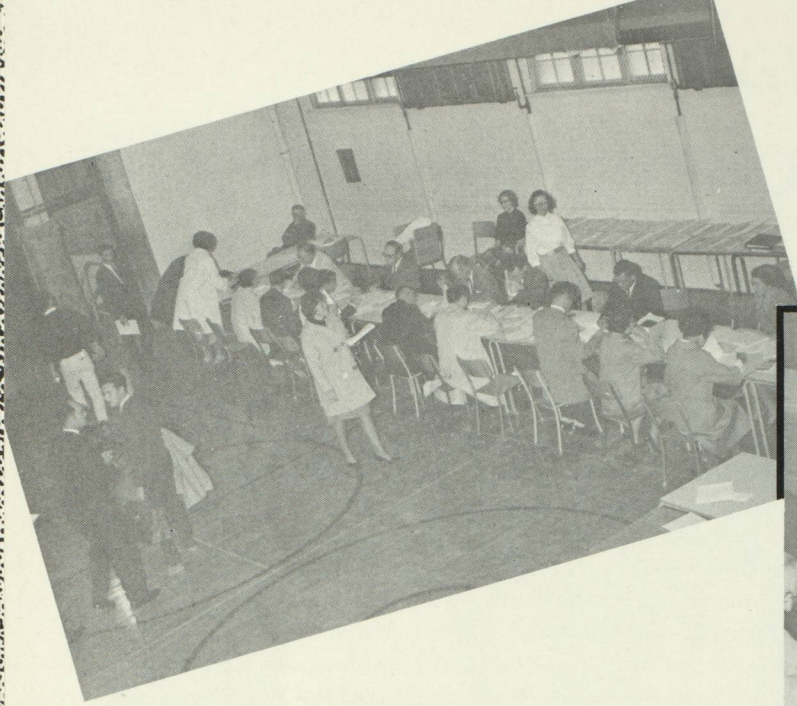

Classes must be selected.

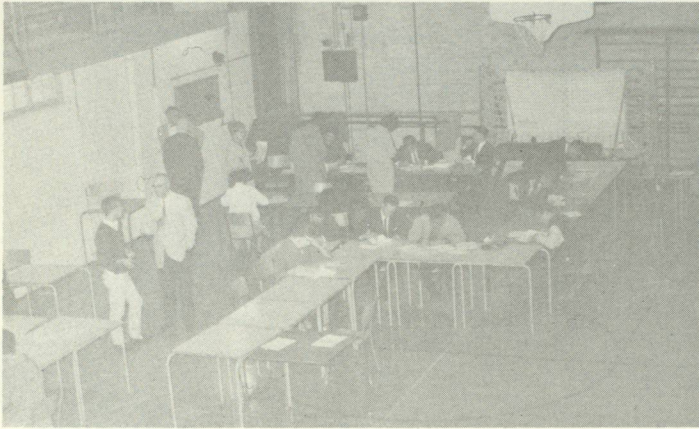

Forms! Forms! Forms!

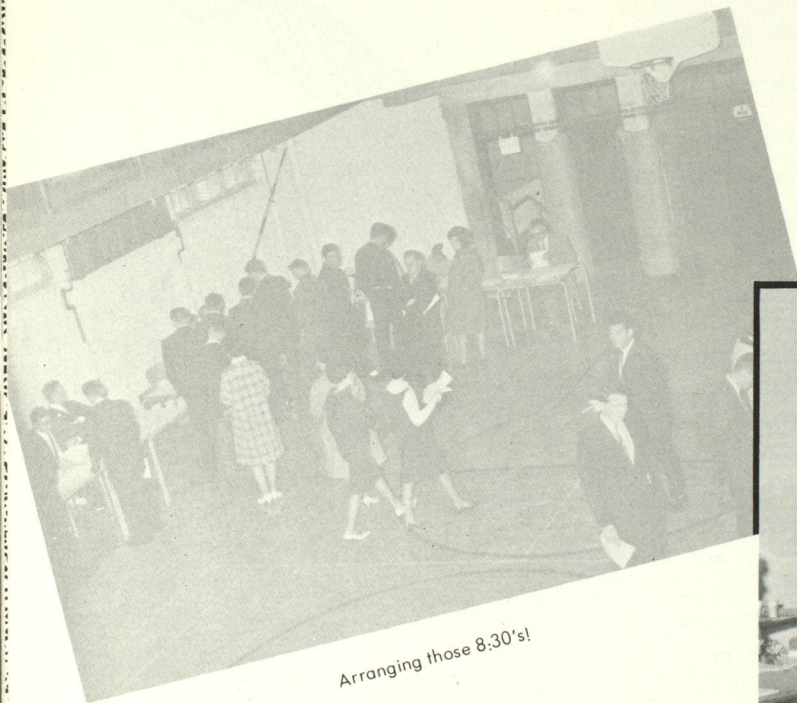

Arranging those 8:30's!



Good-bye ye olde paycheck!

# PROGRESS

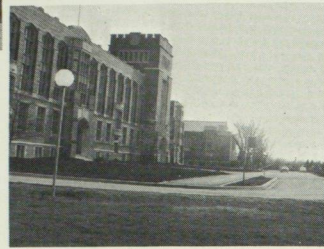
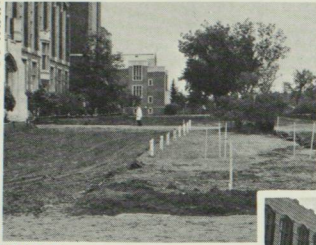

.....THE OLD

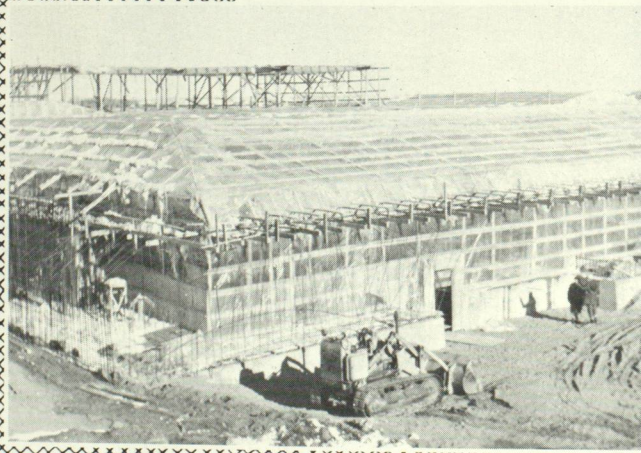

THE NEW.....

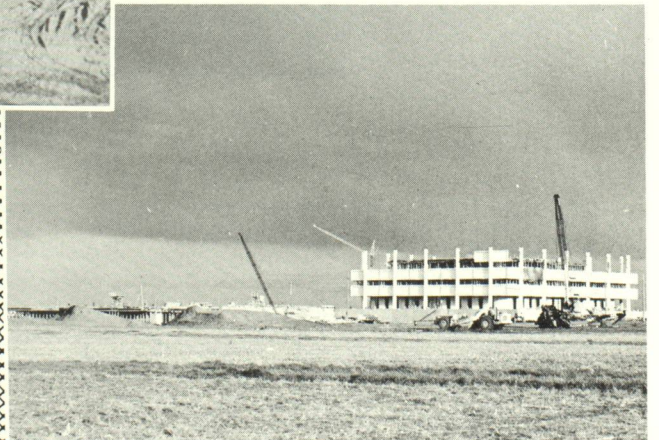

# SOCIAL

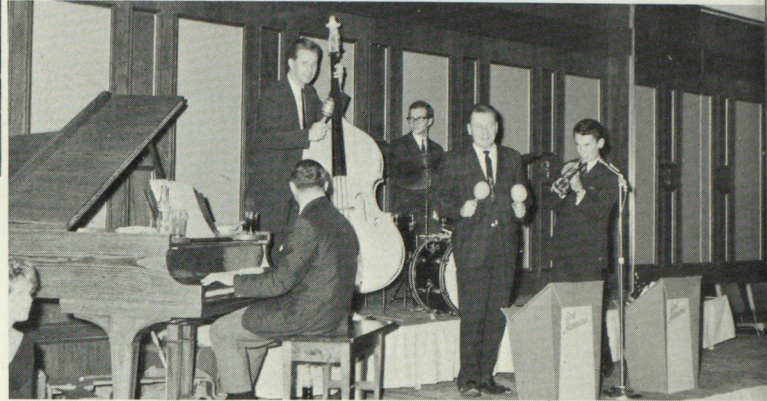

Dedication Dance



S.N.A.P. Dance



Christmas Prom



S  
P  
O  
R  
T  
S

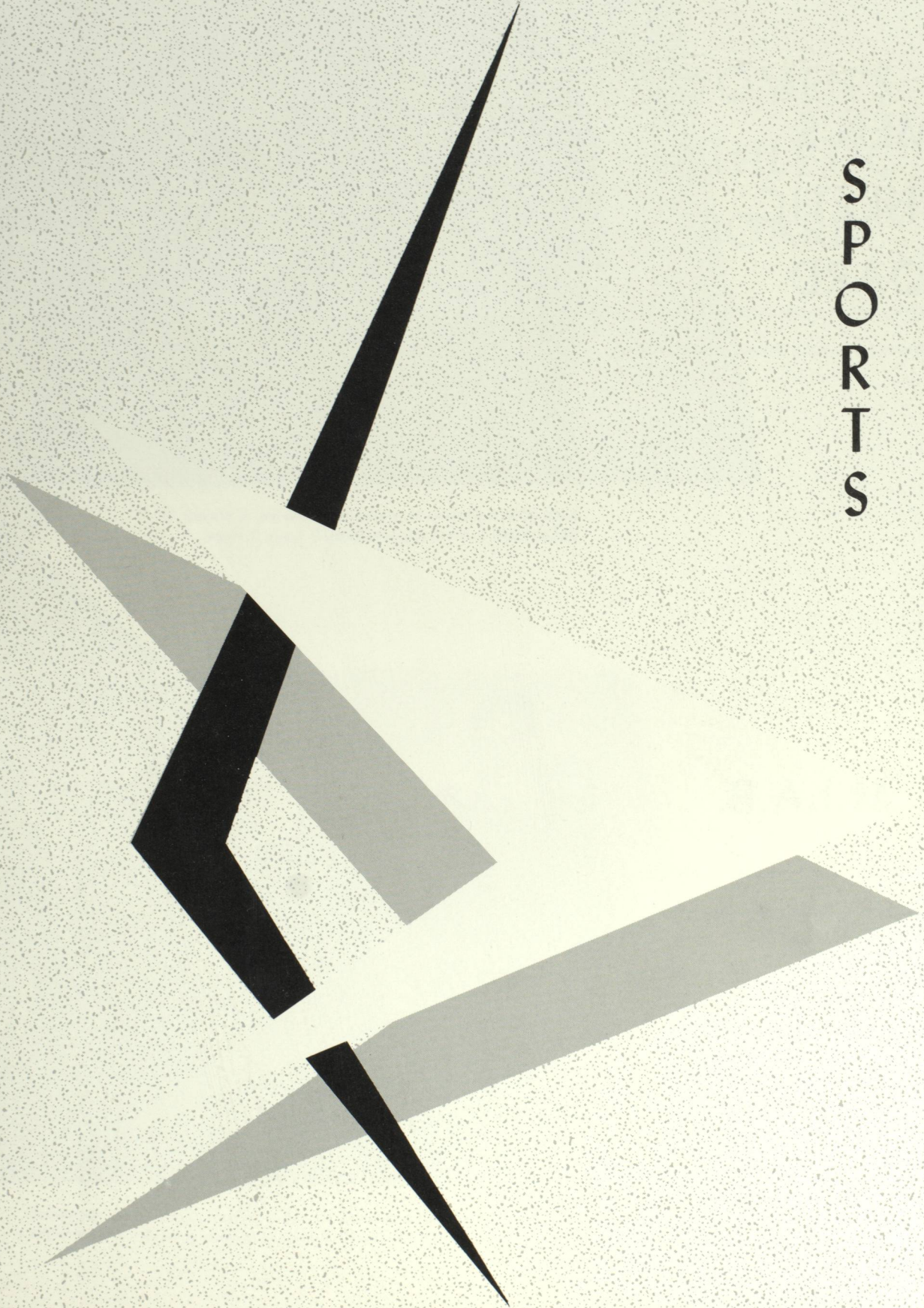



# MEN'S ATHLETIC BOARD



**BACK ROW:** K. McNabb, W. Weimer, Dr. S. Levine, E. Watson.  
**FRONT ROW:** S. Armstrong, (president), G. Kraus, D. Holzer.

# M.I.A.B.

**BACK ROW:** J. Diehl, D. Dament, K. Eberts,  
D. Fletcher.  
**FRONT ROW:** B. McLarty, E. Watson, (president),  
E. Nicholls.





# WOMEN'S ATHLETIC BOARD

**BACK ROW:** S. Polischuk, Miss M. Belcher, L. Million, Miss J. Waldie.

**FRONT ROW:** C. Howlett, L. Beaudin, (president), O. Harris.



# W.I.A.B.

**BACK ROW:** D. Donnelly, C. Jones, D. Collett, G. Cardwell, A. Laturnus, Miss J. Waldie.

**FRONT ROW:** C. Howlett, (president), N. Gole, C. Christie, O. Harris.

# COUGARS



**BACK ROW:** P. Lawson, W. Weimer, E. Nicholls, (coach), F. Casswell, (manager), G. Banting, R. Hahn.  
**FRONT ROW:** B. McCashin, G. Brady, M. Woods.

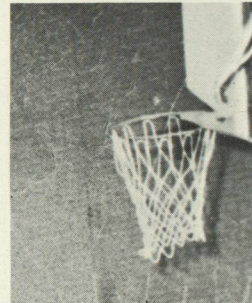
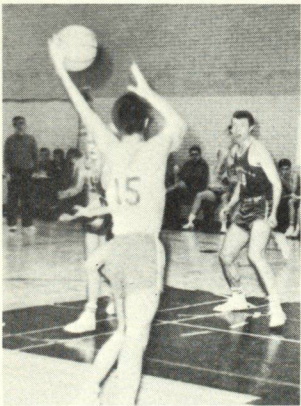

# COUGETTES



**BACK ROW:** C. Howlett, L. Beaudin, B. Johnstone, (Manager), Miss J. Waldie, (Coach), J. Barr, S. Polischuk.  
**FRONT ROW:** J. Moss, B. Robertson, C. Jeffrey.



**BACK ROW:** B. Johnstone, G. Cardwell, G. Collett, Miss J. Waldie, (Coach), J. Berkan, A. Laturnus.  
**FRONT ROW:** M. Vincze, B. Mays, L. Sweitzer.



# COUGARS



**BACK ROW:** E. Parmenter, W. Middlekamp, D. Parson, M. Longworth, J. Thauberger (coach).  
**FRONT ROW:** R. Thompson, B. Hazelton, B. Debeka, R. Seaman, A. Erdahl.

# CURLING



**STANDING:** D. Bryden, C. Jones.  
**KNEELING:** L. Kelly, M. Wiens.



**STANDING:** G. Achtymichuk, N. Fellner.  
**KNEELING:** L. Crooks, L. Rooney.

# HOCKEY

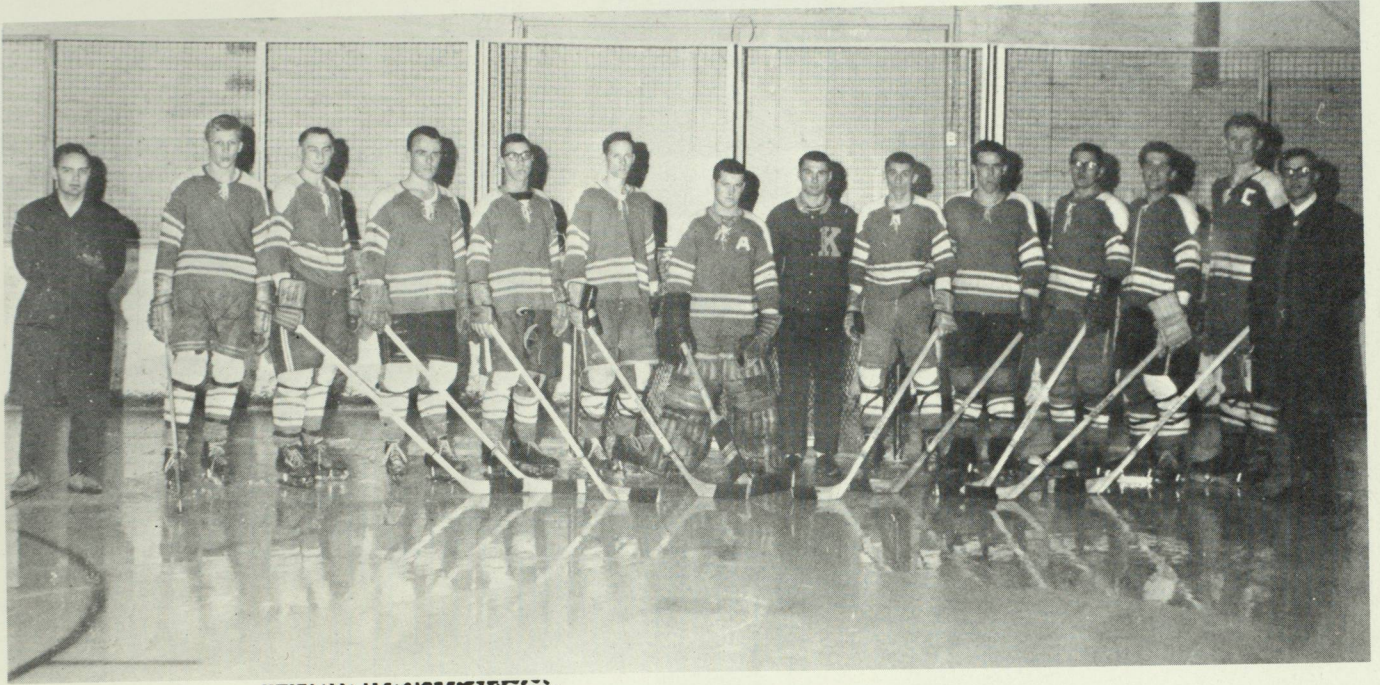

LEFT TO RIGHT: G. Kraus, (manager), T. Kellough, E. Hickie, B. Clark, G. Prokop, K. McNabb, L. Sali, B. Hickie, G. Dobra, W. Bast, B. Ulrich, D. Kraft, K. McNabb, M. Kartusch, (coach).



"O.K., fellows! Who is going to take it?"

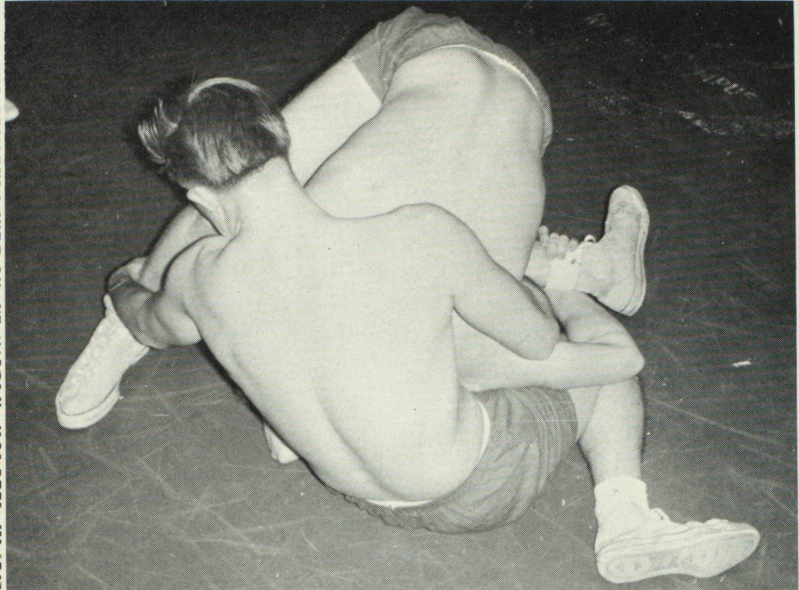

Wrestling

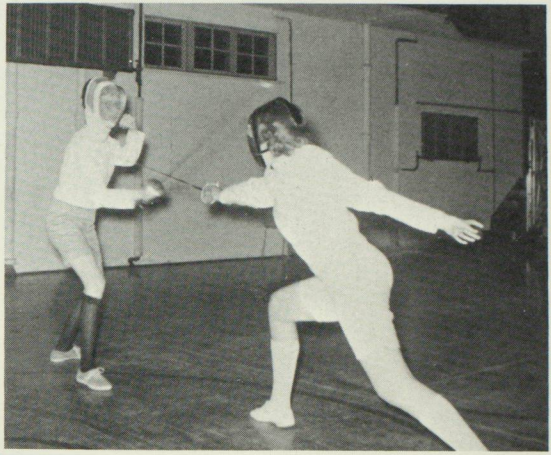

Fencing

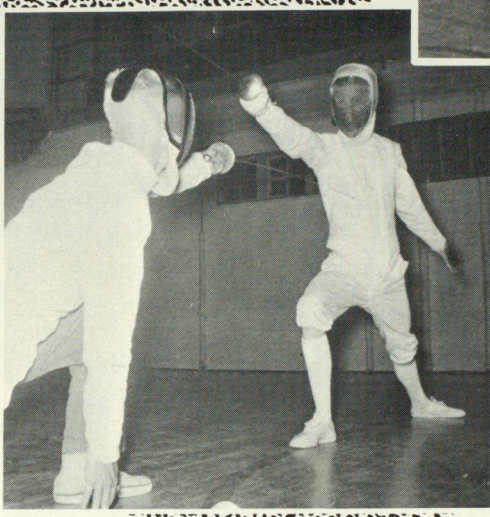

The Winning Float Trophy



Intramural Soccer Champs

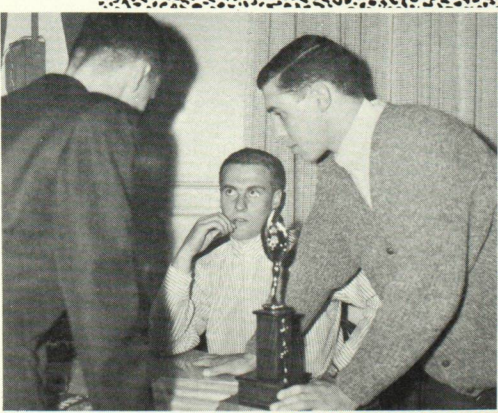

ADVERTISING

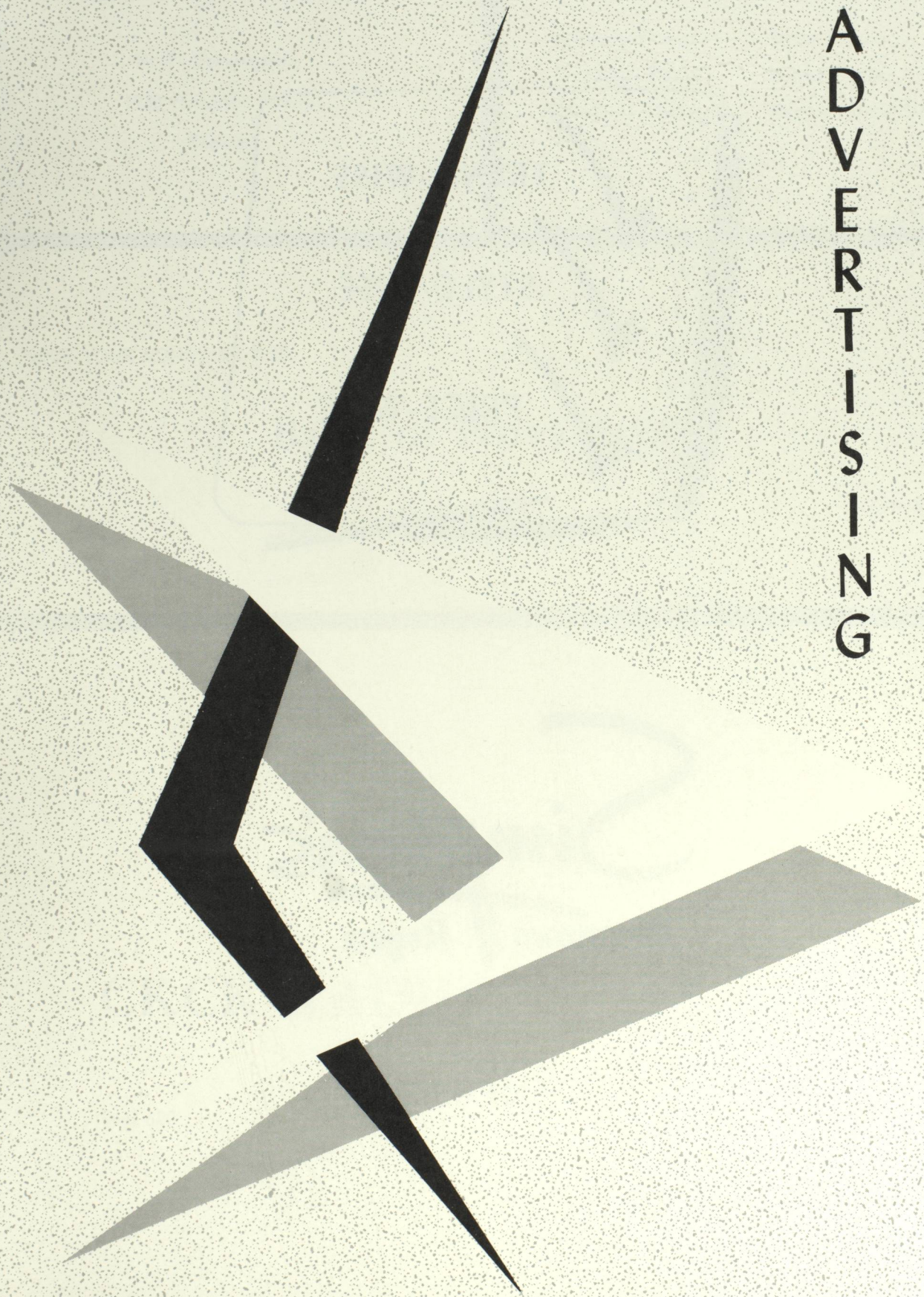





**Simpson's**  
Downtown Regina

IS CAMPUS-WISE

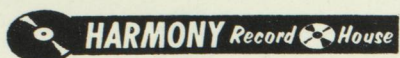

Hi-Fi Components  
1938 Hamilton Street  
Regina

#### FLORIST ASSOCIATION OF REGINA

Gertie's Florist	Delux Florist
Gillespie Floral	Evans Florist
Markham Florist	Regina Florist Co. Ltd.

SAVE YOUR MONEY AT THE

## Bank of Nova Scotia

Scarth & 13th

GOOD LUCK GRADS

## CKCK-RADIO

Dial 620

## CKCK-TV

Channel 2-6-12

## Pioneers of Progress —JOHN MACOUN Helped Change a Railroad's Route

John Macoun came west in 1872 with the Fleming expedition surveying a transcontinental railroad route through central Saskatchewan. For ten years he studied the flora and fauna, particularly in the southern regions of the province. He wrote enthusiastic reports of the boundless possibilities for agricultural development. So factual and convincing, so completely different to previous pessimistic reports, Macoun played a large part in the decision to change the route of Canada's first transcontinental railroad from central to southern Saskatchewan. Today, the land Macoun recognized as rich in agricultural production shows new promise as the minerals beneath the soil add a new dimension to the Saskatchewan economy.

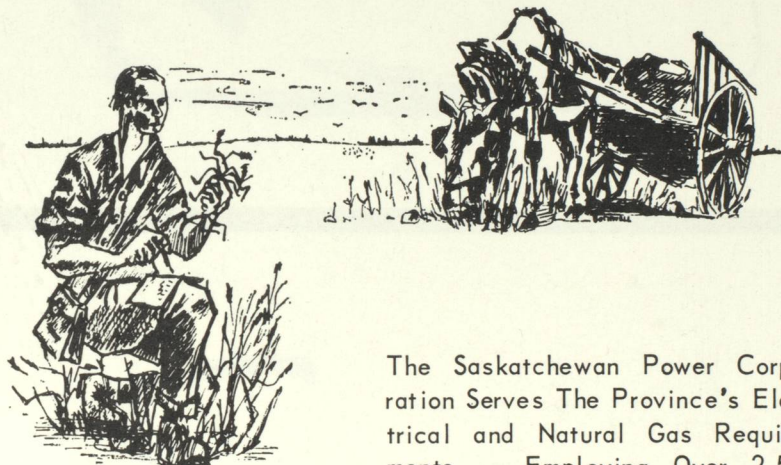

Drawing by B. Bothwell  
A Saskatchewan Artist  
©SPC

The Saskatchewan Power Corporation Serves The Province's Electrical and Natural Gas Requirements — Employing Over 2,500 People In A Wide Variety Of Interesting And Useful Positions: Engineering, Research, Sales, Accounting, Computer Operations and General Administration.

Congratulations to the Class of '64

Head Office  
Regina

**SASKATCHEWAN POWER CORPORATION**



# SPORTCOATERY



The proprietor's mastery in sportcoatery is due to his strict adherence to tradition and to his remarkably cool fabrics in correct colors and patterns.

## the Cup Room

AT MAC & MAC

1947 Scarth Street

Phone LA.2-4060



Me? ... a frustrated animal behaviorist!

An Engineer student named Newty,  
 Constructed a bridge of great beauty,  
 But a reckless young man  
 Drove his car on the span,  
 Down came car,  
 down came bridge,  
 down came Newty.

*Penny wise and dollar-wise,  
 The student who would like to rise,  
 Will use this saving stratagem —  
 A bit each week in the B of M!*

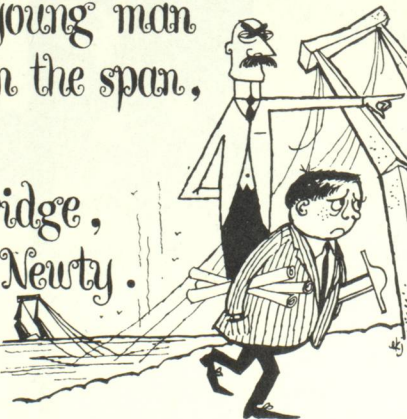

**BANK OF MONTREAL**\*

*Canada's First Bank for Students*

H-32

\*The Bank where Students' accounts are warmly welcomed

There are 5 B of M BRANCHES in REGINA to serve you  
 WORKING WITH CANADIANS IN EVERY WALK OF LIFE SINCE 1817

# Wheat Pool Aid To Students

## **SCHOLARSHIPS:**

The George W. Robertson post graduate scholarship of \$1,200.

## **BURSARIES:**

16 bursaries of \$250 each for the School of Agriculture. 2 McPhail Memorial bursaries, Farm Girls' Camps.

## **GRANTS TO 4-H CLUBWORK:**

\$10,000 a year.

# SASKATCHEWAN

# WHEAT POOL

HEAD OFFICE: REGINA

Congratulations

to the

Class of '64

# HEINTZMAN

and CO. LTD.

522-5023

1859 Scarth Street

PIANOS

ORGANS

RECORDS

The Daily Text That

Serves you all your life

# THE LEADER

# POST LTD.

Serving over 185,000 readers daily

### CAMPUS SHOP

For the Newest Fashions in Clothes

- For the Teen Man
- For the College Man
- For the Young Executive



1784 Hamilton Street  
Western Canada's Largest Store For Men & Boys

Congratulations from



"The House of Better Values"  
1768 - 1772 Scarth Street  
Phone 522-5953 - 527-6980  
For Fashionable Ladies' Wear  
For Quality Fabrics

Best Wishes from

## CJ ME-Radio 13

"Gay Companion To The Young At Heart"

Regina's Official Top 100 - 13

on **LUCKY**

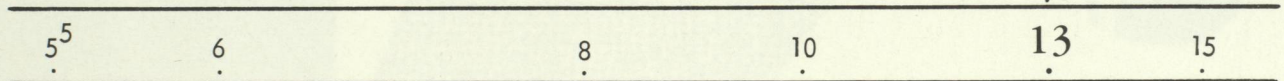

IS  
YOURS  
THE  
LAST  
WORD??...

A long time ago, an Arabian king wished to select the wisest man in his country to serve as his personal adviser. Finally narrowing the choice to three sages, each of whom claimed to be the wisest in the land, the king proposed the following test. "I will put a fez on each of your heads," he said. "There are five fezzes altogether, three red and two green, and I may use any combination of them. The first wise man to know the color of his own will become my adviser. "If you make a wrong choice," the king added, "you will be beheaded." Then, in such a way that none of them was able to see which color he got, three of the five fezzes were placed on the heads of the wise men. After a glance at the other two, and a few moments of thought, the wisest said, "I am wearing a red fez." How did he know?

- Contributed by Leslie S. G. Kovaszny, professor of aeronautics.

...EVIDENTLY NOT



Toni gave me hidden body . . .

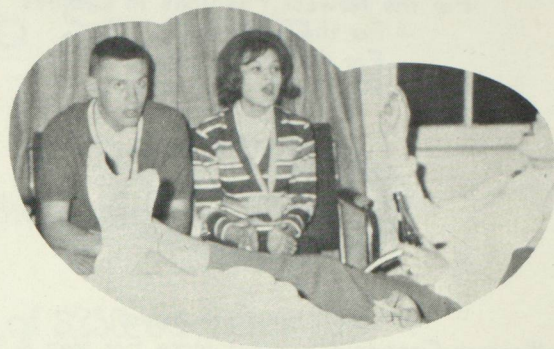

Don't holler, Baby, this is a lullaby.

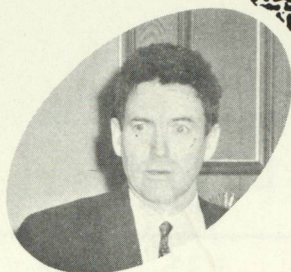

Did you call THAT a TONI MAN EATER?

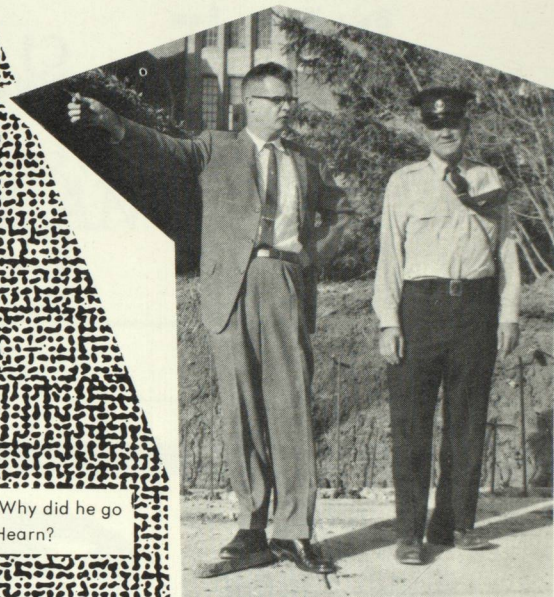

STOP! I said Stop! Why did he go right through, Mr. Hearn?

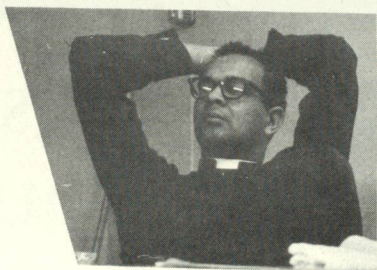

Ho Hum -m-m . . .



. . . zzzzzzzzz



BANG! Bang! bang! this is a stick-up, or is it?



Ah ha! Another Squaw for my little black book!

















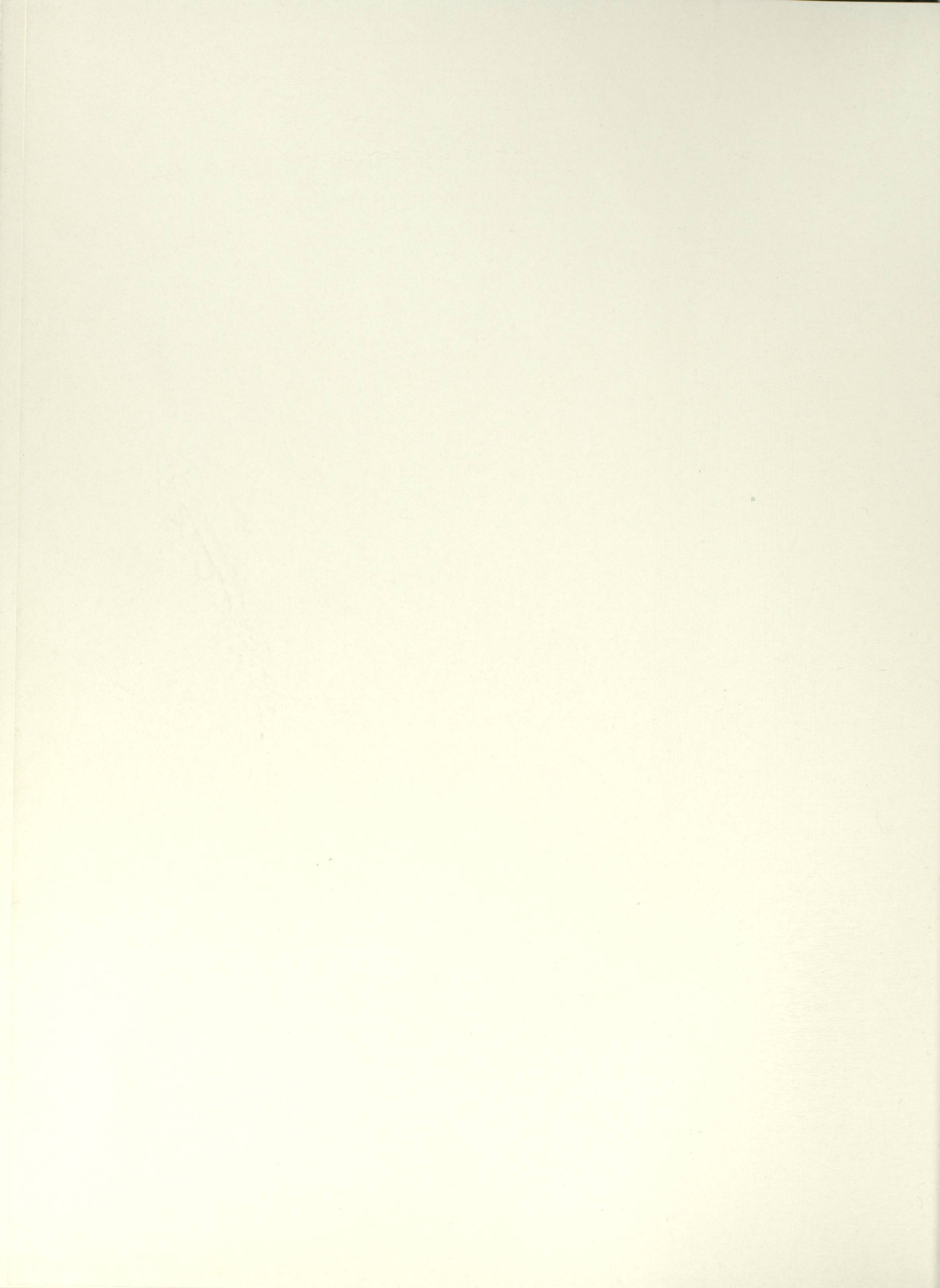

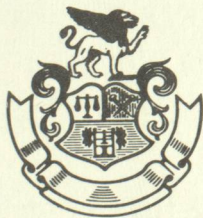

INTER-COLLEGIATE PRESS, LTD.

Publishers — Manufacturers

Yearbooks — Yearbook Covers

Diplomas — Graduation Announcements

Inkster Boulevard at Bunting Street

Winnipeg, Manitoba



