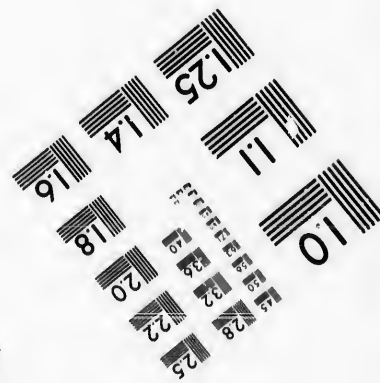
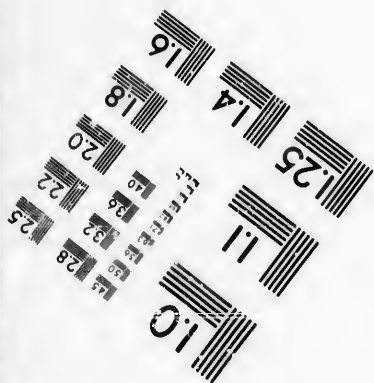
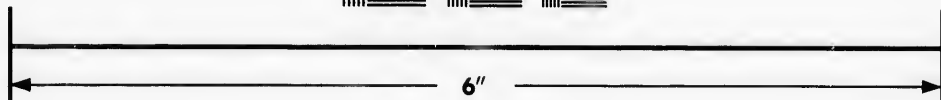
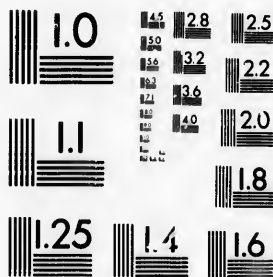

**IMAGE EVALUATION
TEST TARGET (MT-3)**



**Photographic
Sciences
Corporation**

23 WEST MAIN STREET
WEBSTER, N.Y. 14580
(716) 872-4503

1.5 2.8 2.5
1.8 3.2 2.2
1.8 2.0

**CIHM/ICMH
Microfiche
Series.**

**CIHM/ICMH
Collection de
microfiches.**



Canadian Institute for Historical Microreproductions / Institut canadien de microreproductions historiques

10

© 1987

Technical and Bibliographic Notes/Notes techniques et bibliographiques

The Institute has attempted to obtain the best original copy available for filming. Features of this copy which may be bibliographically unique, which may alter any of the images in the reproduction, or which may significantly change the usual method of filming, are checked below.

L'Institut a microfilmé le meilleur exemplaire qu'il lui a été possible de se procurer. Les détails de cet exemplaire qui sont peut-être uniques du point de vue bibliographique, qui peuvent modifier une image reproduite, ou qui peuvent exiger une modification dans la méthode normale de filmage sont indiqués ci-dessous.

- | | |
|--|---|
| <input type="checkbox"/> Coloured covers/
Couverture de couleur | <input type="checkbox"/> Coloured pages/
Pages de couleur |
| <input type="checkbox"/> Covers damaged/
Couverture endommagée | <input type="checkbox"/> Pages damaged/
Pages endommagées |
| <input type="checkbox"/> Covers restored and/or laminated/
Couverture restaurée et/ou pelliculée | <input type="checkbox"/> Pages restored and/or laminated/
Pages restaurées et/ou pelliculées |
| <input type="checkbox"/> Cover title missing/
Le titre de couverture manque | <input checked="" type="checkbox"/> Pages discoloured, stained or foxed/
Pages décolorées, tachetées ou piquées |
| <input type="checkbox"/> Coloured maps/
Cartes géographiques en couleur | <input type="checkbox"/> Pages detached/
Pages détachées |
| <input type="checkbox"/> Coloured ink (i.e. other than blue or black)/
Encre de couleur (i.e. autre que bleue ou noire) | <input checked="" type="checkbox"/> Showthrough/
Transparence |
| <input type="checkbox"/> Coloured plates and/or illustrations/
Planches et/ou illustrations en couleur | <input type="checkbox"/> Quality of print varies/
Qualité inégale de l'impression |
| <input type="checkbox"/> Bound with other material/
Relié avec d'autres documents | <input type="checkbox"/> Includes supplementary material/
Comprend du matériel supplémentaire |
| <input type="checkbox"/> Tight binding may cause shadows or distortion
along interior margin/
La reliure serrée peut causer de l'ombre ou de la
distorsion le long de la marge intérieure | <input type="checkbox"/> Only edition available/
Seule édition disponible |
| <input type="checkbox"/> Blank leaves added during restoration may
appear within the text. Whenever possible, these
have been omitted from filming/
Il se peut que certaines pages blanches ajoutées
lors d'une restauration apparaissent dans le texte,
mais, lorsque cela était possible, ces pages n'ont
pas été filmées. | <input type="checkbox"/> Pages wholly or partially obscured by errata
slips, tissues etc., have been refilmed to
ensure the best possible image/
Les pages totalement ou partiellement
obscurcies par un feuillet d'errata, une pelure,
etc., ont été filmées à nouveau de façon à
obtenir la meilleure image possible. |
| <input type="checkbox"/> Additional comments:
Commentaires supplémentaires: | |

This item is filmed at the reduction ratio checked below/
Ce document est filmé au taux de réduction indiqué ci-dessous.

10X	14X	18X	22X	26X	30X
<input type="checkbox"/>	<input type="checkbox"/>	<input type="checkbox"/>	<input checked="" type="checkbox"/>	<input type="checkbox"/>	<input type="checkbox"/>
12X	16X	20X	24X	28X	32X

The copy filmed here has been reproduced thanks to the generosity of:

D. B. Weldon Library
University of Western Ontario
(Regional History Room)

The images appearing here are the best quality possible considering the condition and legibility of the original copy and in keeping with the filming contract specifications.

Original copies in printed paper covers are filmed beginning with the front cover and ending on the last page with a printed or illustrated impression, or the back cover when appropriate. All other original copies are filmed beginning on the first page with a printed or illustrated impression, and ending on the last page with a printed or illustrated impression.

The last recorded frame on each microfiche sheet contain the symbol \rightarrow (meaning "CONTINUED"), or the symbol ∇ (meaning "END"), whichever applies.

Maps, plates, charts, etc., may be filmed at different reduction ratios. Those too large to be entirely included in one exposure are filmed beginning in the upper left hand corner, left to right and top to bottom, as many frames as required. The following diagrams illustrate the method:

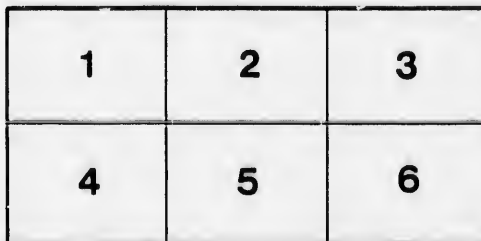
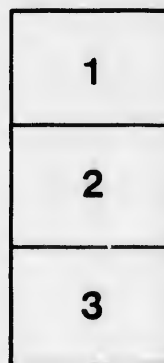
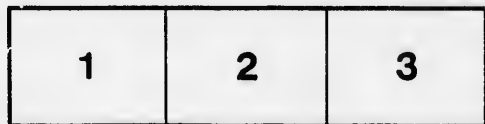

L'exemplaire filmé fut reproduit grâce à la générosité de:

D. B. Weldon Library
University of Western Ontario
(Regional History Room)

Les images suivantes ont été reproduites avec le plus grand soin, compte tenu de la condition et de la netteté de l'exemplaire filmé, et en conformité avec les conditions du contrat de filmage.

Les exemplaires originaux dont la couverture en papier est imprimée sont filmés en commençant par le premier plat et en terminant soit par la dernière page qui comporte une empreinte d'impression ou d'illustration, soit par le second plat, selon le cas. Tous les autres exemplaires originaux sont filmés en commençant par la première page qui comporte une empreinte d'impression ou d'illustration et en terminant par la dernière page qui comporte une telle empreinte.

Un des symboles suivants apparaîtra sur la dernière image de chaque microfiche, selon le cas: le symbole \rightarrow signifie "A SUIVRE", le symbole ∇ signifie "FIN".

Les cartes, planches, tableaux, etc., peuvent être filmés à des taux de réduction différents. Lorsque le document est trop grand pour être reproduit en un seul cliché, il est filmé à partir de l'angle supérieur gauche, de gauche à droite, et de haut en bas, en prenant le nombre d'images nécessaire. Les diagrammes suivants illustrent la méthode.

LIST OF VOTERS,

—FOR THE—

TOWNSHIP OF METCALFE,

—FOR THE—

YEAR 1879.



STRATHROY:

PRINTED AT THE "DISPATCH" BOOK AND JOB PRINTING OFFICE.

John A. G. 6/7/79.

VOTERS' LIST, 1879, MUNICIPALITY OF METCALFE.

SCHEDULE OF POST OFFICES.

1, Napier; 2, Kerwood; 3, Strathroy; 4, Cairngorm; 5, Glen Walker; 6, Glen Willow; 7, Kilmartin; 8, Osman.

Polling Sub-Division No. 1, comprising the First, Second, Third and Fourth Concessions.

PART I.—Persons entitled to Vote at both Municipal Elections and Elections to the Legislative Assembly.

No. on Roll.	NAME.	Lot.	Con.		Post Office Address.
117	Bates, Henry	N part Gore 18.	2	Owner	3
192 J	Balkwell, William	E half 12	4	Tenant	2
91	Bennett, James	E part W half 12	2	Owner	3
92	Bennett, George	E part W half 12	2	Tenant	3
116	Bennett, William	S part Gore 18.	2	Tenant	3
180 J	Bennett, James	N half W half 9.	4	Owner	2
181 J	Bennett, John	E half N half 9.	4	Owner	2
69	Blain, James	E half E half 6.	2	Owner	2
73	Blain, Isaac	E ½ E ½ 7 & E ½ W ½ 8	2	Owner	2
74 J	Blain, William James	E ½ E ½ 7 & E ½ W ½ 8	2	Tenant	2
75	Blackstock, James	West half W half 8	2	Owner	2
132 J	Blackstock, Samuel	S half 6.	3	Owner	2
133 J	Blackstock, George	N half 6	3	Owner	2
134	Blackstock, John	N half 6	3	Farmer's Son	2
135	Blackstock, William	N half 6	3	Farmer's Son	2
36	Branan, Wallace W.	W half W half 12	1	Owner	3
88 J	Brady, Thomas	E half 11.	2	Owner	2
97 J	Brady, John	W half W half 14.	2	Owner	3
64 J	Brigham, Kansom	S half E half 3.	2	Owner	2
72 J	Brogan, Patrick	W half E half 7.	2	Tenant	2
136 J	Brogan, Michael	Lot 7	3	Tenant	2
209	Brown, Joseph	Gore 16.	4	Owner	4
210 J	Brown, George	Gore 16	4	Owner	4
128 J	Brunt, James	W half E half 5.	3	Owner	2
163	Buchanan, Hamilton	E ½ E half 2.	4	Owner	1
165 J	Buchanan, James	W half 3.	4	Owner	1
166	Buchanan, William	E half 3.	4	Owner	1
177 J	Buchanan, George	N W corner 8.	4	Tenant	2
157	Cadman, Charles	S part 15.	3	Owner	3
26	Callaghan, William	W half 10	1	Owner	2
57 J	Callaghan, Edward	W half 10	1	Owner	2

No. on Roll.
188
140
144
4 J
5
23
174
175
197
198
199

207
122
125
130
131
169
170
63 J
38
202
203
204
56

2 J
3 J
108
195
151
152
115
149

120
121
49 J
50
11 J
14
15 J
19
8 J

32 J
33 J
193
77 J
96 J
156
93 J

28 J
48 J
13 J

List of Voters for the Township of Metcalfe.

No. on Roll.	NAME.	Lot.	Con.	_____	Post Office Address.
188 J	Carty, Dennis	S part 11	4	Owner	1
140	Cawrse, Charles sr.	E half 9	3	Owner	2
144	Cawrse, Charles jr.	W half 11	3	Owner	3
4 J	Cook, James sr.	W 3/4 3	1	Owner	2
5	Cook, James jr.	W 3/4 3	1	Farmer's Son	2
23	Colter, John	E half E half 8	1	Owner	2
174	Condon, Thomas	N half 7	4	Owner	2
175 J	Condon, Maurice	N half 7	4	Owner	2
197	Curry, William G	E half E half 13	4	Owner	3
198	Curry, John	E part W half 14	4	Owner	3
199	Curry, Thomas O	E part W half 14	4	Owner	3
207	Davis, William	E part Gore 15	4	Owner	4
122 J	Dinning, Robert	E half 2	3	Owner	1
125 J	Dinning, William	E 3/4 3	3	Owner	1
130 J	Dinning, James sr.	E half E half 5	3	Owner	2
131 J	Dinning, James jr	E half 5	4	Tenant	2
169 J	Dinning, Matthew	E half 4	4	Owner	2
170 J	Dinning, John	W half 5	4	Owner	2
63 J	Doan, John	N half E half 3	2	Owner	2
39	Dodd, George	W half E half 13	1	Owner	3
202 J	Doyle, James	N half E half 14	4	Owner	4
203	Doyle, Owen	S half E half 14	4	Owner	4
204 J	Doyle, John	S half E half 14	4	Owner	4
56	Dyre, John	W half 2	2	Owner	3
2 J	Easterbrook, Richard	E half 1	1	Owner	2
3 J	Easterbrook, William	W half 2	1	Owner	2
108	Eccles, Hugh	Part Gore 17	2	Owner	3
195 J	Elliott, Henry	W half 13	4	Tenant	3
151	English, John	W part 14	3	Owner	3
152	English, James	W part 14	3	Owner	3
115	Everett, R. J.	S part Gore 18	2	Owner	3
149	Evoy, Albert	E part 13	3	Owner	3
120 J	Ferguson, Ralph	E half 1	3	Owner	1
121	Ferguson, David	E half 1	3	Farmer's Son	1
49 J	Fitzgerald, William jr	Lot 17	1	Owner	3
50	Fitzgerald, William sr	Gore 18	1	Owner	London.
11 J	Foster, George jr.	E half 5	1	Owner	2
14	Foster, Charles	W half W half 7	1	Owner	2
15 J	Foster, George W.	E half W half 7	1	Owner	2
19	Foster, George sr.	E half 7	1	Owner	2
8 J	Froer, Henry	E half 4	2	Owner	2
32 J	Gare, George	W half 11	1	Tenant	2
33 J	Gate, John	W half 11	1	Tenant	2
193	Gilbert, D H.	W half 13	4	Owner	Ingersoll.
77 J	Griffith, John	E half 8	2	Owner	2
96 J	Gripon, Henry	E half 13	2	Owner	3
156	Gripton, Robert	N part Gore 15	3	Owner	3
93 J	Guilfoyle, Henry	W half E half 12	2	Owner	2
28 J	Harten, James	W half E half 10	1	Owner	2
48 J	Harris, William	N half W half 1	3	Owner	1
13 J	Hawken, William	E half 6	1	Owner	2

List of Voters for the Township of Metcalfe.

No. on Roll.	NAME.	Lot.	Con.		Post Office Address.	No. on Roll.
68 J	Hawken, George.....	W half E half 6...	2	Owner	2	126 J
182 J	Hawken, Henry.....	N W corner Lot 10	4	Owner	2	22 J
183	Hawken, Thomas F.....	N W corner Lot 10	4	Farmer's Son	2	67 J
184	Hawken, William jr.....	N W corner Lot 10	4	Farmer's Son	2	70 J
57	Hays, Thomas.....	E half 2.....	1	Owner	London.	129
159	Henderson, Robert.....	S half N W $\frac{1}{4}$ l....	4	Owner	1	46
79 J	Hughes, Thomas.....	Lot 9.....	2	Owner	2	
80	Hughes, Thomas S.....	Lot 9.....	2	Farmer's Son	2	34 J
81 J	Hughes, Anthony.....	Lot 9.....	2	Tenant	2	82 J
52 J	Hunter Cyrus.....	N end Gore 18	1	Owner	3	171 J
						172 J
24 J	Inch, Richard.....	W half 9.....	1	Owner	2	
104 J	Inch, Francis.....	N part Gore 16....	2	Owner	3	189 J
29 J	Jackson, George.....	W half E half 10 .	1	Tenant.....	2	54 J
147 J	Jackson, Robert.....	N half 12.....	3	Owner	2	200
148 J	Jackson, Henry.....	N half 12.....	3	Owner	2	114
12 J	Johnston, Hardy.....	W half 6.....	1	Owner	2	137 J
31	Johnston, John.....	W half 11.....	1	Owner	3	76 J
9	Joyce, Ulick.....	W half 5.....	1	Owner	2	185 J
10 J	Joyce, John.....	W half 5.....	1	Owner	2	186 J
						176 J
95 J	Kellam, James.....	W half W half 13..	2	Owner	3	
41 J	Kent, David.....	W half E half 14 .	1	Owner	3	60 J
99	Knight, Barnabas.....	E $\frac{3}{4}$ 14.....	2	Owner	3	61
100	Knight, Arthur Richard.....	E $\frac{3}{4}$ 14.....	2	Farmer's Son	3	35 J
150 J	Knight, John.....	E part 13.....	3	Tenant	3	190 J
154 J	Knight, James.....	N part E part 14...	3	Tenant	3	53
						89 J
66 J	Langford, George.....	E half 5.....	2	Owner	2	90
20	Law, John sr.....	W half 8.....	1	Owner	2	161 J
21	Law, John jr.....	W half 8.....	1	Farmer's Son	2	16
39 J	Lewis, George sr.....	W half 14.....	1	Owner	3	146
40	Lewis, George jr.....	W half 14.....	1	Farmer's Son	3	83
160	Lightfoot, John.....	S half W half 1....	4	Owner	1	162
78	Lougheed, Robert.....	N W corner 9.....	2	Owner	2	206 J
138 J	Lyons, James.....	E half 8.....	3	Owner	2	84
173 J	Lyons, Alexander.....	S half 6.....	4	Owner	1	85 J
						86 J
42	Mann, Mark.....	W half E half 14..	1	Tenant ...	3	105 J
51	Mann, Thomas.....	Gore 18.....	1	Tenant.....	3	106
196 J	Mann, Charles.....	W half E half 13..	4	Owner	3	107 J
191	Matthews, Charles.....	E half 12.....	4	Owner	3	
153 J	Mears, Francis.....	W part 14.....	3	Tenant.....	3	141 J
201 J	Middleton, William.....	W part W half 14 ..	4	Tenant	3	142
194	Minchel, H.....	W half 13.....	4	Owner	Ingersoll.	65 J
71	Morgan, John.....	W half E half 7....	2	Owner	2	164 J
58 J	Mortimore, George.....	W half 2.....	2	Tenant.....	2	7 J
178	Moyle, Thomas.....	W part 8.....	4	Owner	1	87 J
179 J	Moyle, Richard.....	S half 9.....	4	Owner	1	55
155 J	Murphy, Richard.....	E part 14.....	3	Owner	3	167
						168 J
123	McCully, Irving.....	W half W half 3..	3	Owner	2	25 J
124 J	McCully, William.....	W half W half 3 ..	3	Tenant	2	
59 J	McDonald, Peter.....	E half 2.....	2	Owner	2	6 J
94 J	McIntyre, William.....	S part E half 12..	2	Owner	3	

List of Voters for the Township of Metcalfe.

No. on Roll.	NAME,	Lot.	Con.	-----	Post Office Address.
126 J	McLean, Angus.....	W half 4.....	3	Owner.....	1
22 J	McMurray, Michael.....	W half E half 8....	1	Owner.....	2
67 J	McMurray, Bernard.....	W half 6.....	2	Owner.....	2
70 J	McMahon, Bernard.....	W half 7.....	2	Owner.....	2
129	McPherson, Robert.....	E half 5.....	4	Owner.....	Petrolia.
46	Nugent, Edmund.....	Lot 16.....	1	Owner.....	3
34 J	O'Neil, Frederick.....	E half W half 12..	1	Owner.....	2
82 J	O'Neil, John.....	W half W half 10..	2	Owner.....	2
171 J	O'Reilly, Joseph Jeremiah..	N half 6.....	4	Owner.....	2
172 J	O'Reilly, James.....	N half 6.....	4	Owner.....	2
189 J	Parker, William.....	W part N half 12..	4	Owner.....	3
54 J	Patterson, James.....	Lot 1.....	2	Owner.....	2
200	Patterson, Thomas.....	W part W half 14..	4	Owner.....	3
114	Petch, John.....	W part S part 17..	2	Owner.....	3
137 J	Pike, Thomas.....	W half 8.....	3	Owner.....	2
76 J	R'let, George.....	W half W half 8....	2	Tenant.....	2
185 J	Richardson, John.....	S part W half 10....	4	Owner.....	1
186 J	Richardson, Robert Thomas..	S part W half 10....	4	Tenant.....	1
176 J	Ross, William.....	S half 7.....	4	Owner.....	1
60 J	Shamblaw, James.....	W half W half 3....	2	Owner.....	2
61	Shamblaw, Alfred.....	E half W half 3....	2	Tenant.....	2
35 J	Shea, William.....	E half W half 12....	1	Tenant.....	2
190 J	Shepherd, Charles.....	E part N half 12....	4	Owner.....	2
53	Smith, Richard.....	E part Gore 19.....	1	Owner.....	3
89 J	Smith, George.....	W part W half 12....	2	Owner.....	2
90	Smith, James.....	W part W half 12....	2	Farmer's Son	2
161 J	Smith, m, Richard.....	E half E half 11....	3	Owner.....	1
16	Smylie, Robert.....	Part Lot 7.....	1	Income.....	2
146	Smylie, R. W.....	S half 12.....	3	Owner.....	London.
83	Stevens, Robert J.....	E half E half 10....	2	Owner.....	2
162	Stuart, John.....	W 1/4 E half 2.....	4	Owner.....	1
206 J	Stratton, Thomas.....	W part Gore 15....	4	Owner.....	4
84	Sullivan, Lawrence.....	W half W half 11....	2	Owner.....	2
85 J	Sullivan, James.....	E half W half 10....	2	Owner.....	2
86 J	Sullivan, Cornelius.....	W half E half 10....	2	Owner.....	2
105 J	Summer, Samuel.....	N pt S pt Gore 16	2	Owner.....	3
106	Summer, Augustus.....	N pt S pt Gore 16	2	Farmer's Son	3
107 J	Summer, John.....	S pt S pt Gore 16..	2	Owner.....	3
141 J	Taylor, William.....	W half 2.....	4	Owner.....	2
142	Taylor, George.....	W half 2.....	4	Farmer's Son	2
65 J	Temple, George.....	W half 5.....	2	Owner.....	2
164 J	Temple, Micha l.....	E 1/4 E half 2.....	4	Tenant.....	1
7 J	Thompson, John.....	W half 4.....	1	Tenant.....	2
87 J	Thompson, William.....	E half W half 11....	2	Owner.....	2
55	Thomas, John.....	N half W half 1....	1	Owner.....	2
167	Thompson, Harrison.....	N part W half 4....	4	Owner.....	1
168 J	Thompson, John N.....	S part W half 4....	4	Owner.....	1
25 J	Trueman, John.....	E half 9.....	1	Owner.....	2
6 J	Watson, William.....	E half E half 3....	1	Owner.....	2

List of Voters for the Township of Metcalfe.

No. on Roll.	NAME.	Lot.	Con.	—	Post Office Address.
119	Watt, Robert.....	S half W half 1.....	3	Owner	1
127 J	Watt, Adam.....	E half 4.....	3	Owner	1
37 J	Wilkinson, Joseph.....	E half 12.....	1	Owner	3
101	Wilson, Francis.....	Lot 15.....	2	Owner	3
102	Wilson, Thomas.....	Lot 15.....	2	Farmer's Son.....	3
103	Wilson, Hiram.....	Lot 15.....	2	Farmer's Son.....	3
143 J	Wilson, William.....	E half 10.....	3	Owner	3
139 J	Wray, Cecil.....	W half 9.....	3	Owner	2

PART II.—Persons entitled to Vote at Municipal Elections only.

No. on Roll.	NAME.	Lot.	Con.	—	Post Office Address.
110	Brown, William J.....	Part Gore 17.....	2	Owner	3
111	Elliott, James.....	Part Gore 17.....	2	Owner	3
109	Knight, Thomas.....	Part Gore 17.....	2	Owner	3
158	Pike, William.....	N Gore 16.....	3	Owner	3

PART III.—Persons entitled to Vote at Elections to the Legislative Assembly only.

No. on Roll.	NAME.	Lot.	Con.	—	Post Office Address.



Po
Ninth
PA
Elec

No. on Roll.

230
289
247
246

222 J
212 J
297
275 J
276
271 J
272 J
256
232 J
233 J
316 J
292 J
215 J
285 J

218 J
243 J
244 J
245 J
348 J
349 J
300 J
234 J
253
322 J
323 J

344 J
226 J
227
205 J
224 J
225
255 J
291 J

216
217 J

327 J
328 J
329 J

336 J

Polling Sub-Division No. 2, comprising the Fifth, Sixth, Seventh, Eighth, Ninth, Tenth and Eleventh Concessions.

PART I.—Persons entitled to Vote at both Municipal Elections and Elections to the Legislative Assembly.

No. on Roll.	NAME.	Lot.	Con.	-----	Post Office Address.
230	Aitken, John	Lot 11	5	Owner	1
239	Anthony, Charles	W half 2.	7	Owner	1
247	Arthurs, John	N part E half 3.	6	Owner	1
246	Arthurs, Alexander.	W half 3.	6	Owner	1
222 J	Beer, Jacob C.	Lot 6.	5	Owner	1
212 J	Bowrie, John.	E half 1.	5	Owner	1
297	Bowlby, Alexander.	Part E half 3.	7	Owner	1
275 J	Brady, Bernard	W half 9.	6	Owner	1
276	Brady, John Joseph.	W half 9.	6	Farmer's Son	1
271 J	Brandreth, William.	Lot 7.	6	Tenant.	1
272 J	Brandreth, Ozias.	Lot 7.	6	Tenant	1
256	Brenell, John.	Part Lot 4.	6	Owner	1
232 J	Brown, John.	E part E half 12.	5	Owner	4
233 J	Brown, William.	E part E half 12.	5	Owner	4
316 J	Brown, David	W part Gore 9.	7	Owner	1
292 J	Brock, Robert.	Part E half 3.	7	Owner	1
215 J	Brunt, Robert.	W half 3.	5	Owner	1
285 J	Burden, William R.	Gore 12.	6	Owner	1
218 J	Cameron, Simon.	W half 4.	5	Owner	1
243 J	Cameron, James sr.	E half 2.	6	Owner	1
244 J	Cameron, James jr.	W half E half 2.	5	Owner	1
245 J	Cameron, Alexander.	E part E half 6.	7	Owner	1
348 J	Campbell, Donald	W half 1.	10	Owner	1
349 J	Campbell, Peter.	E half 1.	10	Owner	1
300 J	Case, Ira	Part E half 3.	7	Owner	1
234 J	Clark, Robert.	W part E half 12.	5	Tenant.	1
253	Clark, William C.	Part Lot 3.	6	Owner	1
322 J	Clark, John	E half 2.	8	Owner	1
323 J	Clark, James.	E half 2.	8	Owner	1
344 J	Dempsey, John.	E half 3.	9	Tenant.	1
226 J	Dodd, James.	W half 10.	5	Owner	1
227	Dodd, James Newman.	W half 10.	5	Farmer's Son	1
205 J	Doyle, William	Gore 14.	5	Owner	4
224 J	Dunlop, John	N half W half 9.	5	Owner	1
225	Dunlop, Hamilton	E half 9.	5	Owner	1
255 J	Dunlop, Richard.	Part Lot 3.	6	Owner	1
291 J	Dyre, John.	W half 3.	7	Tenant.	1
216	Emerick, Francis	E half 3.	5	Owner	1
217 J	Emerick, James	E half 3.	5	Owner	1
327 J	Field, Joseph	N half W half 4.	8	Owner	1
328 J	Field, Henry	S half 4.	8	Owner	1
329 J	Field, William.	S half 4.	8	Owner	1
336 J	Gardner, James	W half 1.	9	Owner	1

List of Voters for the Township of Metcalfe.

No. on Roll.	NAME.	Lot.	Con.	Post Office Address.
337 J	Gardner, Wilham	W half 1	9	Owner
338	Gardner, John sr.	E half 1	9	Owner
339 J	Gardner, John jr.	E half 1	9	Farmer's Son
340	Gardner, Thomas	E half 1	8	Owner
335	Goldrick, Edward, sr.	S East part 7	7	Owner
293 J	Gough, James	Part E half 3	7	Owner
306 J	Gough, Henry	W half 5	8	Tenant
332 J	Gough, Thomas	E half 5	9	Owner
345 J	Graham, James	Gore 4		
211	Hardy, Thomas	W half 1	5	Owner
238 J	Hay, Donald	W half 1	6	Owner
239 J	Hay, Samuel	E half 1	6	Owner
294	Hick, Henry	Part E half 3	7	Owner
219 J	Hughes, John	W half 5	5	Owner
228 J	Husband, James	S part E half 10	5	Owner
249	Hutton, John	Part Lot 3	6	Owner
250	Hutton, Craig	Part Lot 3	6	Owner
298 J	Ireland, James	Part E half 3	7	Owner
283 J	Kilbride, Patrick	Gore 11	6	Owner
213 J	King, John	W half 2	5	Owner
214 J	Kinna, James	E half E half 2	5	Owner
303	Knapton, Charles	Village Lot 7	7	Owner
304	Large, Henry	Part E half 3	7	Owner
236 J	Law, Joseph	N half W half 1	7	Owner
302	Leitch, D. L.	Part E half 3	7	Owner
353 J	Leitch, Hugh L.	Gore 1	11	Owner
330 J	Lightfoot, William	W half 5	8	Owner
231 J	Lightfoot, George	W half 12	5	Owner
331	Lightfoot, Thomas	E half 5	3	Owner
259	Mackay, Thomas	Part Lot 4	6	Owner
251	Milner, David M.	Part Lot 3	6	Owner
308 J	Mitchell, Josiah	E half 5	7	Tenant
258	Montgomery, John	Part Lot 4	6	Tenant
236 J	Monger, Henry	E part Gore 13	5	Owner
237	Monger, Charles	E part Gore 13	5	Farmer's Son
320 J	Moore, John	N half W half 1	8	Owner
240 J	Morcom, Joseph	W half W half 2	6	Owner
241	Morcom, John	E half W half 2	6	Owner
242 J	Morcom, Walter	E half W half 2	6	Owner
229	Morrison, Stewar	N part E half 10	5	Owner
270 J	Mortimore, Charles	Lot 6	6	Tenant
311 J	Moyle, Thomas jr.	Lot 7	7	Owner
350 J	Munro, Archibald	W part Gore 2	10	Owner
282 J	Murrican, John	N part E part 10	6	Tenant
321 J	McBean, Neil	W half 2	8	Owner
273 J	McCaw, James	Lot 8	6	Owner
274 J	McCaw, Daniel	Lot 8	6	Owner
314 J	McCaw, John	E part Gore 8	7	Owner
342 J	McCallum, John	W half 3	9	Owner
341	McDougall, Archibald	W half 2	9	Owner

343 J
313 J
324 J
325
319
252
248
295
312
317
318
347
287
288
235
256
346
269
290
277
278
296
260
261
305
223
333
268
299
220
221
307
334
279
280
309
310

List of Voters for the Township of Metcalfe.

No. on Roll.	NAME,	Lot.	Con.	—	Post Office Address.
343 J	McDougall, Allen	E half 2.....	9	Owner	1
313 J	McIntyre, Colin.....	W part Gore 8.....	7	Owner	1
324 J	McNally, William.....	W half 3.....	8	Owner	1
325	McNally, James.....	W half 3.....	8	Farmer's Son	1
319	McNeil, John.....	S half W half 1....	8	Owner.....	1
252 J	McTavish, William	Part Lot 3.....	6	Tenant.....	1
248	Nixon, Alexander	Part Lot 3	6	Tenant.....	1
295 J	Orchard, James	Part E half 3.....	7	Owner	1
312 J	Perry, Zachariah.....	Lot 7...	7	Tenant	1
317 J	Perry, John.....	E part Gore 9.....	7	Owner	1
318 J	Perry, John R.....	E part Gore 9.....	7	Tenant	1
347 J	Perry, Joseph.....	E part Gore 5.....	9	Owner	1
287 J	Phillips, Robert	S east $\frac{3}{4}$ 1.....	7	Owner	1
288	Phillips, Uri	S east $\frac{3}{4}$ 1.....	7	Farmer's Son	1
235 J	Potter, Matthew.....	W part Gore 13 ...	5	Owner	4
256 J	Richardson, William.....	Part Lot 3.....	6	Owner	1
346 J	Robbins, George.....	Gore 5	9	Tenant	1
269 J	Rundle, John	E $\frac{1}{2}$ 5	6	Tenant.....	1
290	Rundle, William.....	E half 2.....	7	Owner	3
277 J	Shanaghan, John.....	E half 9	6	Owner	1
278 J	Shanaghan, Dennis.....	E half 9	6	Owner	1
296	Sheriff, Archibald	Part E half 3.....	7	Owner	1
260 J	Smith, William	N part W half 4... ..	6	Owner	1
261	Smith, George.....	N part W half 4... ..	6	Farmer's Son	1
305 J	Sutherland, James G.....	N part E half 3... ..	7	Owner	1
223 J	Taylor, Daniel	S half W half 9... ..	5	Owner	1
333 J	Taylor, William.....	E part Gore 6.....	3	Tenant.....	1
268 J	Thomas, Edward.....	W $\frac{1}{2}$ 5	6	Tenant.....	1
299 J	Thomas, Elisha J.....	N east $\frac{1}{2}$ 4.....	8	Owner	1
220	Toohill, Anthony.....	E half 5.....	5	Owner	1
221 J	Toohill, William.....	W half 4	7	Owner	1
307	Treherin, John.....	E half 5.....	7	Owner	London.
334	Wells, James	W part Gore 7.....	8	Owner	1
279	Wickett, Nicholas.....	W half 10	6	Owner	1
280 J	Wickett, James.....	W half 10	6	Owner	1
309 J	Wiuter, William.....	W half 6.....	7	Owner	1
310	Wiuter, Thomas B.....	W half 6.....	8	Owner	1



List of Voters for the Township of Metcalfe.

PART II.—Persons entitled to Vote at Municipal Elections only.

No. on Roll.	NAME.	Lot.	Con.	—	Post Office Address.

PART III.—Persons entitled to Vote at Elections to the Legislative Assembly only.

No. on Roll.	NAME.	Lot.	Con.	—	Post Office Address.

Polling Sub-Division No. 3, comprising the Twelfth, Thirteenth, and Fourteenth Concessions.

PART I.—Persons entitled to Vote at both Municipal Elections and Elections to the Legislative Assembly.

No. on Roll.	NAME.	Lot.	Con.	—	Post Office Address.
482 J	Barry, James	W part S half 1....	14	Owner	8
484 J	Barry, John	E half S half 2....	14	Owner	8
446 J	Beckett, John	S half 10	13	Owner	6
447	Beckett, Charles	S half 10.....	13	Farmer's Son	6
458 J	Beckett, Michael	E half S half 15....	13	Owner	6
420 J	Bowley, Henry	N half 1	13	Tenant	4
462 J	Bowlby, Edward H.....	W half S half 17..	13	Owner	5
463 J	Bowlby, James	E half S half 17..	13	Owner	5
505 J	Boyd, Robert	N half 12.....	14	Owner	6
507 J	Boyd, William	N half 13.....	14	Owner	6
376 J	Brown, Robert sr.....	N half 8	12	Owner	4
377	Brown, Robert jr.....	N half 8.....	12	Farmer's Son	4
378 J	Brown, Charles	S half 8.....	12	Owner	4
379 J	Brown, James	N half 9.....	12	Owner	4
380	Brown, William	E half S half 9.....	12	Owner	4

List of Voters for the Township of Metcalfe.

No. on Roll.	NAME.	Lot.	Con.	—	Post Office Address.
436 J	Brown, David, sr.	N half 7	13	Owner	4
437 J	Brown, John	E half S half 3	12	Owner	4
440 J	Brown, James	N half 8	13	Owner	4
443	Brown, Francis	Part N half 9	13	Owner	4
358	Bryant, James sr.	W half N half 2	12	Owner	4
359 J	Bryant, James jr.	E half N half 3	12	Owner	4
363 J	Bryant, Levi	N half 4	12	Owner	4
364	Bryant, John	N half 4	12	Farmer's Son	4
284	Burden, James	N part 6	12	Owner	6
498	Byrnes, James	E half N half 9	14	Owner	6
499 J	Byrnes, John	W half N half 9	14	Owner	6
449	Cameron, John	W part S half 12	13	Owner	6
450 J	Cameron, John M	N half 12	13	Owner	6
407	Campbell, Duncan B	Lot 20	12	Owner	5
408	Campbell, John	Lot 20	12	Farmer's Son	5
414	Campbell, John F	S half 22	12	Owner	5
460	Campbell, John	N half 16	13	Owner	1
481 J	Carman, Isaac	W half S half 7	14	Owner	8
355 J	Charlton, John	S half 1	12	Owner	4
356 J	Charlton, Thomas R	S half 1	12	Owner	4
386 J	Clark, William	E half N half 13	12	Owner	1
490 J	Colwell, David	N half 4	14	Owner	8
508	Cox, William	S half 13	14	Owner	London.
390 J	Dewar, Duncan	S half 13	12	Owner	1
371	Finnarty, Patrick	Part N half 7	12	Tenant	4
372 J	Finnarty, John	Part N half 7	12	Tenant	4
375 J	Fonger, William H	Pt E half S half 5	13	Owner	4
430 J	Fonger, Rhynear	E half N half 4	13	Owner	4
431 J	Fonger, George	W half N half 4	13	Owner	4
525 J	Gillis, John	S half 19	14	Tenant	7
472 J	Gleeson, Thomas	E half N half 21	13	Owner	5
389 J	Goldrick, Edward jr	W half N half 13	12	Owner	1
394 J	Goldrick, Gilman	W half N half 15	12	Owner	1
387 J	Gough, Matthew	E half N half 12	12	Owner	1
454 J	Gough, John	S half 14	13	Owner	6
457 J	Gough, George	W half N half 15	13	Owner	5
421	Harrington, John	S half S half 1	13	Owner	8
519 J	Hicks, Green	Part S half 16	14	Owner	5
415 J	Hills, John	E half S half 23	12	Owner	5
452	Henry, William sr.	E part N half 8	14	Owner	6
453 J	Henry, Richard	E part S half 12	13	Owner	6
506 J	Henry, William	S half 12	14	Owner	6
361 J	Husband, John	W half N half 3	12	Owner	4
459 J	Kelly, Thomas	S half 16	13	Owner	6
428 J	Kettlewell, Richard	S half 3	13	Owner	8
429	Kettlewell, Richard H	S half 3	13	Farmer's Son	8
495 J	Kettlewell, William	S half 6	14	Owner	8
362 J	Lakin, William	W half S half 3	12	Owner	4
434	Lakin, Thomas	W half S half 6	13	Owner	6

List of Voters for the Township of Metcalfe.

No. on Roll.	NAME.	Lot.	Con.	Post Office Address.
435	Lakin, John.....	W half S half 6....	13	Farmer's Son 6
373	Lamon, George.....	W part S half 7....	12	Owner 3
438 J	Lamon, John.....	S half 7.....	13	Owner 6
439 J	Lamon, George.....	S half 9.....	13	Tenant..... 6
487	Laughton, Charles.....	S part 3.....	14	Owner 8
489 J	Laughton, Samuel C.....	S W part S E half 2	14	Owner 8
491 J	Laughton, George.....	S half 4.....	14	Owner 8
492 J	Laughton, Joseph.....	N half 5.....	14	Owner 8
453 J	Laughton, Benjamin.....	S half 5.....	14	Owner .. 8
494 J	Laughton, David F.....	N half 6.....	14	Owner 8
497 J	Laughton, James.....	E half S half 8.....	14	Owner 8
412	Leitch, Hugh J.....	N half 22.....	12	Owner 5
413 J	Leitch, Neil.....	N half 22.....	12	Owner 5
456 J	Leitch, Archibald.....	N half 14.....	13	Owner 5
535	Leitch, William.....	S half 22.....	14	Owner 7
536	Leitch, Archibald.....	S half 22.....	14	Farmer's Sol. 7
367	Miller, David.....	N half 5.....	12	Owner 4
368 J	Miller, John.....	N half 5.....	12	Tenant... 4
395 J	Mitchell, John D.....	S half 15.....	12	Owner 5
466 J	Mitchell, John.....	S half 18.....	13	Owner 5
467 J	Mitchell, Donald.....	W half S half 19... 13	Owner 5	
441	Moore, Wilham sr.....	S half 8.....	13	Owner 6
442 J	Moore, Sylvester, jr.....	N half 7.....	14	Owner 6
448	Moore, Archibald.....	Lot 11.....	13	Owner 6
513	Moore, Sylvester sr.....	N half 15.....	14	Owner 6
514 J	Moore, George.....	N half 15.....	14	Tenant..... 6
515 J	Moore, Robert.....	N half 15.....	14	Tenant... 6
520 J	Moore, William jr.....	Part S half 17.....	14	Owner 5
396 J	Morcom, Francis... ..	N half 16.....	12	Tenant 1
501 J	Morrow, James.....	E part S half 10....	14	Owner 6
502 J	Morrow, Joseph.....	W part S half 10... 14	Owner 6	
351 J	Munroe, Hugh.....	N half 17.....	14	Owner 5
409 J	Munroe, Neil.....	N half 21.....	12	Ow er..... 5
418	Munroe, Malcolm.....	S part 24.....	12	Owner 5
445 J	Murray, Kenneth.....	N half 10.....	13	Owner 1
402	McAlpine, Peter.....	S half 18.....	12	Owner 5
469	McAlpine, Donald.....	E half S half 20....	13	Owner 7
537 J	McAlpine, Duncan.....	E half N half 23... 14	Owner 7	
538	McAlpine, Donald, sr.....	W half N half 23... 14	Owner 7	
539 J	McAlpine, Alexander.....	S half 23.....	14	Owner 7
399 J	McArthur, Angus.....	S half 16.....	12	Tenant 5
400 J	McArthur, John.....	S half 16.....	12	Tenant..... 5
354	McBride, Duncan.....	N E corner 1.....	12	Owner 4
473 J	McCallum, Angus.....	S half 21.....	13	Owner 7
474 J	McCallum, Hugh.....	S half 22.....	13	Owner 7
475	McCallum, Archibald.....	W half N half 22... 13	Farmer's Son 7	
526 J	McCallum, Donald.....	N half 20.....	14	Owner 7
391 J	McDougall, Samuel... ..	N half 14.....	12	Owner 1
392 J	McDougall, Angus.....	E half N half 15... 12	Owner 1	
369 J	McFall, John.....	S part 6.....	12	Owner 4
517 J	McGaugan, Dugald.....	N half 16.....	14	Owner 6
518 J	McGaugan, Donald.....	N half 16.....	14	Owner 6
410 J	McIntyre, Hugh.....	Part S half 21.....	12	Owner 5
411	McIntyre, Malcolm.....	N half 23.....	13	Owner 5

No. on Roll.	NAME.	Lot.	Con.	Post Office Address.
479 J	McIntyre			
529	McIntyre			
531	McIntyre			
543	McIntyre			
544	McIntyre			
476	McKell			
477 J	McKell			
478	McKell			
540 J	McKell			
541	McKell			
542 J	McKell			
416 J	McLa			
426	McLa			
427	McLa			
403 J	McM			
417 J	McN			
397 J	McN			
521	McN			
522 J	McN			
523 J	McN			
524 J	McN			
527 J	McN			
528	McN			
471	McN			
432 J	N			
398	P			
532	l			
533				
534				
366 J				
374 J				
486				
393 J				
208				
422				
500				
504				
385				
360				
415				
42				
42				
43				
4				
4				
4				

List of Voters for the Township of Metcalfe.

No. on Roll.	NAME.	Lot.	Con.	Post Office Address.
479 J	McIntyre, Peter	S part 24.	13	Owner
529	McIntyre, George	N half 21	14	Owner
531	McIntyre, John	S half 21	14	Farmer's Son
543	McIntyre, Hugh B.	Part 24	14	Owner
544	McIntyre, Duncan B.	Part 24	13	Owner
476	McKellar, Duncan	S half 23	13	Tenant
477 J	McKellar, Neil	S half 23	13	Farmer's Son
478	McKellar, Archibald	S half 23	14	Owner
540 J	McKellar, Archibald	S part 24	14	Owner
541	McKellar, Dugald	Part N half 24	14	Tenant
542 J	McKellar, William	Part N half 24	12	Owner
416 J	McLaughlin, Robert	N part 24	13	Farmer's Son
426	McLean, Charles	N half 3	13	Tenant
427	McLean, Neil	N half 3	12	Owner
403 J	McMaster, Daniel	S half 18	12	Tenant
417 J	McNaughton, Duncan	W half S half 23	12	Owner
397 J	McNeil, Donald	S half 17	14	Owner
521	McNeil, Malcolm	S half 18	14	Owner
522 J	McNeil, Neil	S half 18	14	Owner
523 J	McNeil, Archibald	N half 18	14	Owner
524 J	McNeil, Alexander	N half 19	14	Farmer's Son
527 J	McNeil, Ronald	S half 20	14	Owner
528	McNeil, Donald	S half 20	13	Owner
471	McPherson, William	W corner 20	13	Owner
432 J	Nichols, Thomas	W half S half 5	12	Owner
398	Patterson, James	S half 16	14	Owner
532	Paul, Duncan sr.	N half 22	14	Farmer's Son
533	Paul, Duncan jr.	N half 22	14	Farmer's Son
534	Paul, Alexander	N half 22	12	Tenant
366 J	Pearson, Edward	S half 4	12	Tenant
374 J	Petit, Richard	W part S half 7	14	Tenant
486	Petit, Levi	W part S half 2	12	Owner
393 J	Perry, William H.	E part S half 14	12	Owner
208	Ramey, Nathaniel	N half 1	12	Owner
422	Regan, Daniel	N half S half 1	13	Owner
500 J	Reilly, Richard	S half 9	14	Owner
504 J	Reilly, John	N half 11	14	Owner
385 J	Ross, Alexander	W half S half 11	12	Owner
360 J	Rowe, William	S half 2	13	Owner
419	Rowe, Tristram	N half 1	13	Owner
424	Rowe, Robert sr.	N half 2	13	Farmer's Son
425	Rowe, William O	N half 2	14	Owner
488 J	Rowe, James	N half 2	13	Owner
423 J	Sifton, Joseph	S half 2	13	Owner
470 J	Scott, Thomas	W half S half 20	13	Owner
496	Scott, Thomas	N half W part 8	14	Owner
509 J	Stringer, William	S half 13	14	Tenant
545	Taylor, M. H.	N half 14	14	Owner
510 J	Towers, Charles	N half 14	14	Owner
511 J	Towers, Benjamin	N half 14	14	Owner

Newbury.

St. Thomas

List of Voters for the Township of Metcalfe.

No. on Roll.	NAME.	Lot.	Con.	_____	Post Office Address.
370	Wallace, Christopher.....	Part N half 7.....	12	Owner.....	Alvinston.
503 J	Wallace, James.....	W half S half 11....	14	Owner.....	6
405	Walker, Archibald.....	S half 19.....	12	Owner.....	5
406	Walker, William.....	S half 19.....	12	Farmer's Son	5
461 J	Walker, Dugald.....	N half 17.....	13	Owner.....	5
464	Walker, John.....	N half 18.....	13	Owner.....	5
465	Walker, Hugh L.....	N half 18.....	13	Farmer's Son	5
382 J	Ward, Hopper.....	N half 10.....	12	Owner.....	1
383 J	Ward, Richard.....	E half S half 11....	12	Owner.....	1
404 J	Warren, Thomas.....	N half 19.....	12	Owner.....	1
483 J	Webb, Thomas.....	W half N half 2....	14	Owner.....	8
357 J	William, John N.....	E half N half 2....	12	Owner.....	4
388 J	Yager, Thomas.....	S half 12.....	12	Owner.....	1
455 J	Yager, Daniel.....	N half 13.....	13	Owner.....	1

PART II.—Persons entitled to Vote at Municipal Elections only.

No. on Roll.	NAME.	Lot.	Con.	_____	Post Office Address.

PART III.—Persons entitled to Vote at Elections to the Legislative Assembly only.

No. on Roll.	NAME.	Lot.	Con.	_____	Post Office Address.

315 of the above-named Voters are qualified to serve on Juries.

I, JOHN HUTTON, Clerk of the Municipality of Metcalfe, in the County of Middlesex, do hereby certify that Part I. of the above List constitutes a correct List for the year 1879 of all persons appearing by the last Revised Assessment Roll of the said Municipality to be entitled to Vote at Elections for Members of the Legislative Assembly, and that Parts I. and II. constitute a correct List for said year of all persons appearing by the said Roll to be entitled to Vote at Municipal Elections in said Municipality, and I hereby call upon all Electors to examine the said List, and if any omissions or other errors are perceived therein, to take immediate proceedings to have the said errors corrected according to law.

JOHN HUTTON,
CLERK OF METCALFE.

Dated this Second Day of August, 1879.

CALVIN METCALFE

