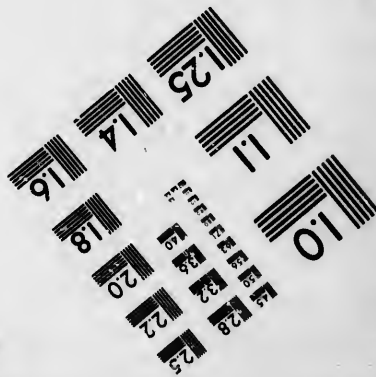
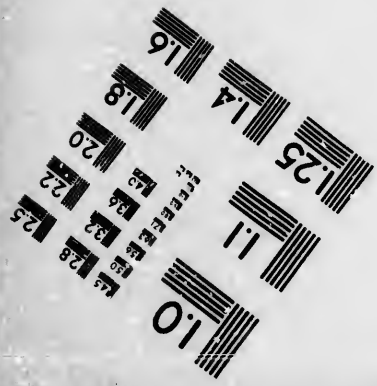
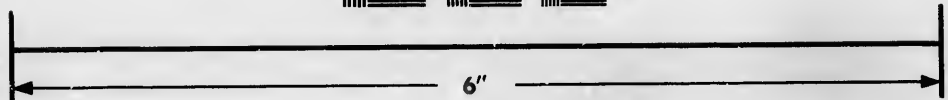
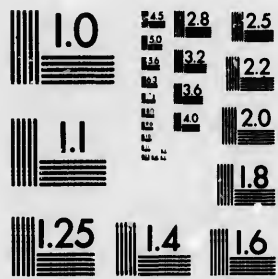

**IMAGE EVALUATION
TEST TARGET (MT-3)**



**Photographic
Sciences
Corporation**

23 WEST MAIN STREET
WEBSTER, N.Y. 14580
(716) 872-4503

2.5
2.2
2.0
1.8

**CIHM/ICMH
Microfiche
Series.**

**CIHM/ICMH
Collection de
microfiches.**



Canadian Institute for Historical Microreproductions / Institut canadien de microreproductions historiques

01
01

© 1986

Technical and Bibliographic Notes/Notes techniques et bibliographiques

The Institute has attempted to obtain the best original copy available for filming. Features of this copy which may be bibliographically unique, which may alter any of the images in the reproduction, or which may significantly change the usual method of filming, are checked below.

L'institut a microfilmé le meilleur exemplaire qu'il lui a été possible de se procurer. Les détails de cet exemplaire qui sont peut-être uniques du point de vue bibliographique, qui peuvent modifier une image reproduite, ou qui peuvent exiger une modification dans la méthode normale de filmage sont indiqués ci-dessous.

- | | |
|--|--|
| <input type="checkbox"/> Coloured covers/
Couverture de couleur | <input type="checkbox"/> Coloured pages/
Pages de couleur |
| <input type="checkbox"/> Covers damaged/
Couverture endommagée | <input type="checkbox"/> Pages damaged/
Pages endommagées |
| <input type="checkbox"/> Covers restored and/or laminated/
Couverture restaurée et/ou pelliculée | <input type="checkbox"/> Pages restored and/or laminated/
Pages restaurées et/ou pelliculées |
| <input type="checkbox"/> Cover title missing/
Le titre de couverture manque | <input checked="" type="checkbox"/> Pages discoloured, stained or foxed/
Pages décolorées, tachetées ou piquées |
| <input type="checkbox"/> Coloured maps/
Cartes géographiques en couleur | <input type="checkbox"/> Pages detached/
Pages détachées |
| <input type="checkbox"/> Coloured ink (i.e. other than blue or black)/
Encre de couleur (i.e. autre que bleue ou noire) | <input checked="" type="checkbox"/> Showthrough/
Transparence |
| <input type="checkbox"/> Coloured plates and/or illustrations/
Planches et/ou illustrations en couleur | <input type="checkbox"/> Quality of print varies/
Qualité inégale de l'impression |
| <input type="checkbox"/> Bound with other material/
Relié avec d'autres documents | <input type="checkbox"/> Includes supplementary material/
Comprend du matériel supplémentaire |
| <input type="checkbox"/> Tight binding may cause shadows or distortion
along interior margin/
La reliure serrée peut causer de l'ombre ou de la
distorsion le long de la marge intérieure | <input type="checkbox"/> Only edition available/
Seule édition disponible |
| <input type="checkbox"/> Blank leaves added during restoration may
appear within the text. Whenever possible, these
have been omitted from filming/
Il se peut que certaines pages blanches ajoutées
lors d'une restauration apparaissent dans le texte,
mais, lorsque cela était possible, ces pages n'ont
pas été filmées. | <input type="checkbox"/> Pages wholly or partially obscured by errata
slips, tissues, etc., have been refilmed to
ensure the best possible image/
Les pages totalement ou partiellement
obscurcies par un feuillet d'errata, une pelure,
etc., ont été filmées à nouveau de façon à
obtenir la meilleure image possible. |
| <input checked="" type="checkbox"/> Additional comments:/ [Printed ephemera] 1 sheet (verso blank)
Commentaires supplémentaires: | |

This item is filmed at the reduction ratio checked below/
Ce document est filmé au taux de réduction indiqué ci-dessous.

10X	14X	18X	22X	28X	30X
<input type="checkbox"/>	<input type="checkbox"/>	<input type="checkbox"/>	<input type="checkbox"/>	<input checked="" type="checkbox"/>	<input type="checkbox"/>
12X	16X	20X	24X	28X	32X

The copy filmed here has been reproduced thanks to the generosity of:

D. B. Weldon Library
University of Western Ontario
(Regional History Room)

The images appearing here are the best quality possible considering the condition and legibility of the original copy and in keeping with the filming contract specifications.

Original copies in printed paper covers are filmed beginning with the front cover and ending on the last page with a printed or illustrated impression, or the back cover when appropriate. All other original copies are filmed beginning on the first page with a printed or illustrated impression, and ending on the last page with a printed or illustrated impression.

The last recorded frame on each microfiche shall contain the symbol \rightarrow (meaning "CONTINUED"), or the symbol ∇ (meaning "END"), whichever applies.

Maps, plates, charts, etc., may be filmed at different reduction ratios. Those too large to be entirely included in one exposure are filmed beginning in the upper left hand corner, left to right and top to bottom, as many frames as required. The following diagram illustrate the method:

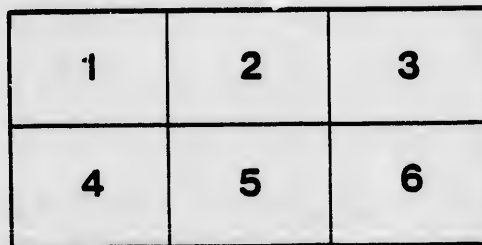
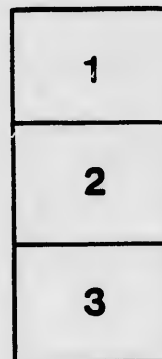

L'exemplaire filmé fut reproduit grâce à la générosité de:

D. B. Weldon Library
University of Western Ontario
(Regional History Room)

Les images suivantes ont été reproduites avec le plus grand soin, compte tenu de la condition et de la netteté de l'exemplaire filmé, et en conformité avec les conditions du contrat de filmage.

Les exemplaires originaux dont la couverture en papier est imprimée sont filmés en commençant par le premier plat et en terminant soit par la dernière page qui comporte une empreinte d'impression ou d'illustration, soit par le second plat, selon le cas. Tous les autres exemplaires originaux sont filmés en commençant par la première page qui comporte une empreinte d'impression ou d'illustration et en terminant par la dernière page qui comporte une telle empreinte.

Un des symboles suivants apparaîtra sur la dernière image de chaque microfiche, selon le cas: le symbole \rightarrow signifie "A SUIVRE", le symbole ∇ signifie "FIN".

Les cartes, planches, tableaux, etc., peuvent être filmés à des taux de réduction différents. Lorsque le document est trop grand pour être reproduit en un seul cliché, il est filmé à partir de l'angle supérieur gauche, de gauche à droite, et de haut en bas, en prenant le nombre d'images nécessaire. Les diagrammes suivants illustrent la méthode.

ails
du
difier
une
page

rrata
o

belure.
n à

32X

Board of Audit, County of Elgin,

ST. THOMAS, 25th FEB., 1884.

DEAR SIR.—

It has frequently occurred to me that the Dominion Statute 32-33 Victoria, chap. 32, is overlooked by Justices of the Peace when persons are brought before them charged with petty offences, such as described in that Act, and that finding themselves unable to adjudicate, they commit the parties for trial before a court of competent jurisdiction—which means a Court of Record, thus involving all the expense and delay of a trial before the County Judge's Criminal Court, or the Assizes or General Sessions of the Peace, concerning matters, in most instances, of trivial importance, where the parties accused would be willing to be dealt with summarily if they had the opportunity afforded them of electing to do so.

The second section of the Act I refer to, 1st, provides for the prompt and summary administration of Criminal Justice in cases of simple larceny, larceny from the person, embezzlement, or obtaining money or property by false pretences, or feloniously receiving stolen property, when the value of the whole of the property alleged to have been stolen, embezzled, obtained or received does not in the judgment of the Justice exceed ten dollars: or—

2nd—With having attempted to commit Larceny from the person, or simple Larceny, or—

3rd—With having committed an aggravated Assault, by unlawfully and maliciously inflicting upon any other person, either with or without a weapon or instrument, any grievous bodily harm, or by unlawfully or maliciously cutting, stabbing or wounding any other person, or—

4th—With having committed an assault upon any female whatever, or upon any male child whose age does not in the opinion of the Justice of the Peace exceed fourteen years, such assault being of the nature which cannot in the opinion of the Magistrate be sufficiently punished by a summary conviction before him under any other Act, and such assault, if upon a female, not amounting in his opinion to an assault with intent to commit a rape, or—

5th—With having assaulted, obstructed, molested, or hindered any Magistrate, Bailiff, or Constable, or Officer of Customs, or Excise or other officer in the lawful performance of his duty, or with intent to prevent the performance thereof, or—

6th—With keeping, or being an inmate or habitual frequenter of any disorderly house, house of ill fame or bawdy house :

Justices of the Peace have not the right or jurisdiction to finally adjudicate upon any of these offences (except in cases of assault and battery, and then only when the party aggrieved prays the Justice to proceed summarily on his complaint), they can, however, be dealt with by a *Competent Magistrate*, such as described in the first section of the Act.

In all cases when it is thought best, and a proper case to be tried, summarily, under the Act, the Justice of the Peace before whom such person is charged, may, if he thinks fit, remand the person for further examination, before the Judge of the County Court, or the Police Magistrate of the City of St. Thomas, or the Police Magistrate of the village of Aylmer, whichever appears to be the nearest *Competent Magistrate*, and the warrant of remand may be the same as form H. in the schedule attached to the Act 32-33 Victoria, chapter 31 of the Dominion Statutes (1869); up to the word "forthwith," and instead of what follows that word you can make use of and insert these words: *To take and convey the said A. B.*

"Before the Police Magistrate of St. Thomas, (or the Police Magistrate of Aylmer, or the Judge of the County Court of the County of Elgin.) [as the case may be.]

For further examination before him (under the provisions of the Act respecting the prompt and summary administration of Criminal Justice in certain cases) touching the said complaint, and to be further dealt with according to law."

"Given under my hand and seal this _____ day of _____ in the year of our Lord, one thousand eight hundred and eighty-_____ at _____ in the County of Elgin, aforesaid."

J. P. (L.S.)

An ordinary Justice of the Peace is not "*a Competent Magistrate*" within the meaning of the Statute.

The written charge against the accused, the depositions of witnesses for the prosecution and for the defence and the statement of the accused must be all duly certified and forwarded to "*the Competent Magistrate*" to whom you remand the case (be he the County Judge or one of the Police Magistrates) to enable him to deal with the case finally.

I have observed lately that Justices of the Peace have convicted parties accused of Larceny and fined them—and as this was decidedly an improper punishment and beyond their power of summary jurisdiction, I thought it well to bring the Statutory provisions to which I have referred, to their attention and thereby endeavor to prevent mistakes and save expense to the County, wherever it is possible to do so. Since there are two Police Magistrates in the County, and the law permits them to act with the same powers under the Act as the County Judge, it is desirable to have all suitable cases disposed of before either of them (whichever is nearest) as speedily and inexpensively as possible, and thereby perhaps save the expense of more formal proceedings in cases where the persons accused are willing to be tried summarily.

The expense of the Administration of Justice in this County are shown by Parliamentary returns to be much larger in proportion than they are in more populous Counties, and I imagine that the reason for it lies in the fact that a larger proportion of the cases of trivial importance are brought before the Courts of Record in the County of Elgin than is the case elsewhere.

I have the honor to be,

Dear Sir,

Your obedient servant,

D. J. HUGHES,

Chairman.

To Charles A. O'Malley Esquire, J. P.
Wardsville

COUNTY OF ELGIN.

