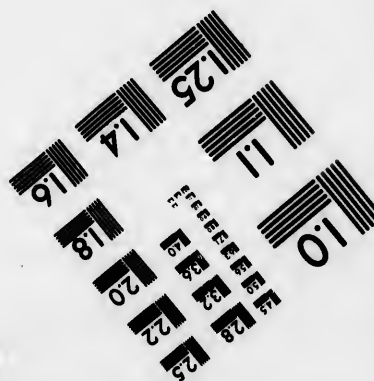
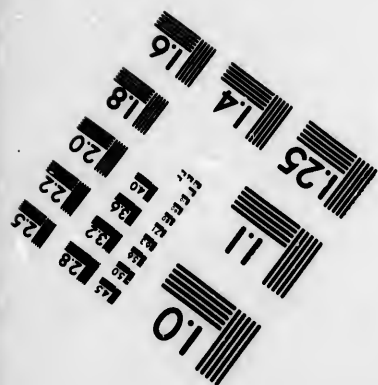
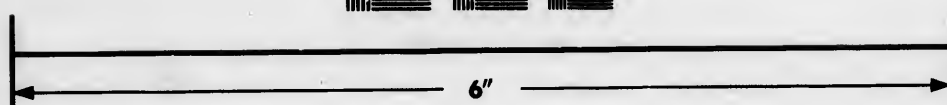
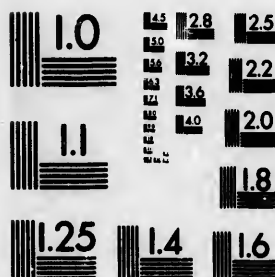

**IMAGE EVALUATION  
TEST TARGET (MT-3)**



**Photographic  
Sciences  
Corporation**

23 WEST MAIN STREET  
WEBSTER, N.Y. 14580  
(716) 872-4503

15 12.8  
13 12.5  
12 12.2  
11 12.0  
10 11.8

**CIHM/ICMH  
Microfiche  
Series.**

**CIHM/ICMH  
Collection de  
microfiches.**



**Canadian Institute for Historical Microreproductions / Institut canadien de microreproductions historiques**

11  
10  
9  
8  
7  
6  
5  
4  
3  
2  
1

**© 1985**

Technical and Bibliographic Notes/Notes techniques et bibliographiques

The Institute has attempted to obtain the best original copy available for filming. Features of this copy which may be bibliographically unique, which may alter any of the images in the reproduction, or which may significantly change the usual method of filming, are checked below.

L'Institut a microfilmé le meilleur exemplaire qu'il lui a été possible de se procurer. Les détails de cet exemplaire qui sont peut-être uniques du point de vue bibliographique, qui peuvent modifier une image reproduite, ou qui peuvent exiger une modification dans la méthode normale de filmage sont indiqués ci-dessous.

- Coloured covers/  
Couverture de couleur
- Covers damaged/  
Couverture endommagée
- Covers restored and/or laminated/  
Couverture restaurée et/ou pelliculée
- Cover title missing/  
Le titre de couverture manque
- Coloured maps/  
Cartes géographiques en couleur
- Coloured ink (i.e. other than blue or black)/  
Encre de couleur (i.e. autre que bleue ou noire)
- Coloured plates and/or illustrations/  
Planches et/ou illustrations en couleur
- Bound with other material/  
Relié avec d'autres documents
- Tight binding may cause shadows or distortion along interior margin/  
La reliure serrée peut causer de l'ombre ou de la distorsion le long de la marge intérieure
- Blank leaves added during restoration may appear within the text. Whenever possible, these have been omitted from filming/  
Il se peut que certaines pages blanches ajoutées lors d'une restauration apparaissent dans le texte, mais, lorsque cela était possible, ces pages n'ont pas été filmées.
- Additional comments:  
Commentaires supplémentaires: Irregular pagination : [1]-112, 121-128 p.

- Coloured pages/  
Pages de couleur
- Pages damaged/  
Pages endommagées
- Pages restored and/or laminated/  
Pages restaurées et/ou pelliculées
- Pages discoloured, stained or foxed/  
Pages décolorées, tachetées ou piquées
- Pages detached/  
Pages détachées
- Showthrough/  
Transparence
- Quality of print varies/  
Qualité inégale de l'impression
- Includes supplementary material/  
Comprend du matériel supplémentaire
- Only edition available/  
Seule édition disponible
- Pages wholly or partially obscured by errata slips, tissues, etc., have been refilmed to ensure the best possible image/  
Les pages totalement ou partiellement obscurcies par un feuillet d'errata, une pelure, etc., ont été filmées à nouveau de façon à obtenir la meilleure image possible.

This item is filmed at the reduction ratio checked below/  
Ce document est filmé au taux de réduction indiqué ci-dessous.

10X	14X	18X	22X	26X	30X
<input type="checkbox"/>	<input type="checkbox"/>	<input checked="" type="checkbox"/>	<input type="checkbox"/>	<input type="checkbox"/>	<input type="checkbox"/>
12X	16X	20X	24X	28X	32X

The copy filmed here has been reproduced thanks to the generosity of:

Saint John Regional Library

The images appearing here are the best quality possible considering the condition and legibility of the original copy and in keeping with the filming contract specifications.

Original copies in printed paper covers are filmed beginning with the front cover and ending on the last page with a printed or illustrated impression, or the back cover when appropriate. All other original copies are filmed beginning on the first page with a printed or illustrated impression, and ending on the last page with a printed or illustrated impression.

The last recorded frame on each microfiche shall contain the symbol  $\rightarrow$  (meaning "CONTINUED"), or the symbol  $\nabla$  (meaning "END"), whichever applies.

Maps, plates, charts, etc., may be filmed at different reduction ratios. Those too large to be entirely included in one exposure are filmed beginning in the upper left hand corner, left to right and top to bottom, as many frames as required. The following diagrams illustrate the method:

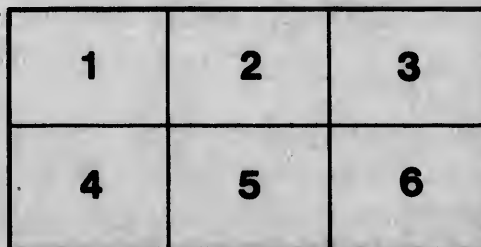
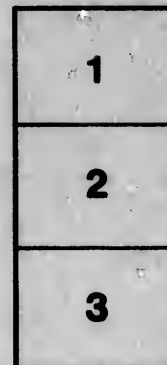
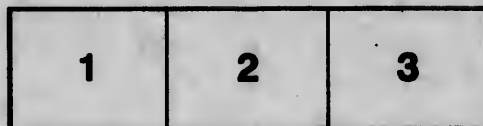

L'exemplaire filmé fut reproduit grâce à la générosité de:

Saint John Regional Library

Les images suivantes ont été reproduites avec le plus grand soin, compte tenu de la condition et de la netteté de l'exemplaire filmé, et en conformité avec les conditions du contrat de filmage.

Les exemplaires originaux dont la couverture en papier est imprimée sont filmés en commençant par le premier plat et en terminant soit par la dernière page qui comporte une empreinte d'impression ou d'illustration, soit par le second plat, selon le cas. Tous les autres exemplaires originaux sont filmés en commençant par la première page qui comporte une empreinte d'impression ou d'illustration et en terminant par la dernière page qui comporte une telle empreinte.

Un des symboles suivants apparaîtra sur la dernière image de chaque microfiche, selon le cas: le symbole  $\rightarrow$  signifie "A SUIVRE", le symbole  $\nabla$  signifie "FIN".

Les cartes, planches, tableaux, etc., peuvent être filmés à des taux de réduction différents. Lorsque le document est trop grand pour être reproduit en un seul cliché, il est filmé à partir de l'angle supérieur gauche, de gauche à droite, et de haut en bas, en prenant le nombre d'images nécessaire. Les diagrammes suivants illustrent la méthode.

re  
détails  
es du  
modifier  
er une  
image

es

errata  
to

pelure,  
on à

32X

# FOR REFERENCE

RA

317.15

Adult

Bar

NOT TO BE TAKEN FROM THE ROOM

N. B. Room

1868-481a<sup>24</sup><sub>24</sub>

FREE PUBLIC LIBRARY,

ST. JOHN, N. B.

PRESENTED

David Russell Jack Bequest.

Accession 481<sup>2</sup> Class 317.15

B26

1868

Queen Fire and Life Insurance Co.'y, C. E. L. Jarvis, General Agent--Office, Ritchie's Building, Princess St.

18

S

W

is  
for  
ve  
pa  
m  
in  
pa  
ge  
Es

whi  
the  
and  
wh  
visi  
T  
wh  
as  
out  
of  
I  
the  
wh  
tha  
the  
inte

J. F.

1868.]

ADVERTISEMENTS.

# SPECIAL ADVERTISEMENT.

## T. B. BARKER,

While directing the attention of the public to his general Advertising Card on the opposite page, would especially state that his

### STOCK OF GOODS

is very large, and carefully selected, and his facilities for buying unsurpassed, as he frequently visits the very best markets personally, and purchases *principally for Cash*, direct from first-class merchants and manufacturers, which enables him to offer superior inducements to customers—FACTS which his numerous patrons need not be reminded of, and of which strangers may be convinced on their first visit to his Establishment.

PARTICULAR ATTENTION IS INVITED TO MY

### WHOLESALE DEPARTMENT,

which surpasses any other house in the trade in this City, not only in the Stock of Goods kept constantly on hand, but in facilities for promptly and faithfully executing all orders received, as it is entrusted to persons who thoroughly understand their business, under my own special supervision.

The Subscriber would further state that his business is not limited to what is generally termed a Drug and Medicine Store, but is extended so as to comprise a great many articles, and is supplied by general Dealers throughout the country, all of which will be sold at the lowest market rates.

For a complete list of my Stock, call and get, or send for, one of my TRADE CATALOGUES.

In concluding this Advertisement, the Subscriber begs leave to thank the public for the very liberal and constantly increasing patronage with which he has been favored for the last seven years, and desires them that he will endeavor to make his house in future what it has been in the past—attractive to all purchasers who keep in view their own interests.

## T. B. BARKER.

J. F. Lawton, Saw Manufacturer, cor. North and ...

Queen Fire and Life Insurance Co.'y, C. E. L. Jarvis, General Agent--Office, Ritchie's Building, Princess St.

Princess Street

# ALEXANDRA WORKS!

## SAW FACTORY,

Corner of North and George Streets,

ST. JOHN, N. B.

MILL SAWS,	5½ feet,	from 8 to 12	guage.
"	6 "	" 8 to 12 "	"
"	6½ "	" 8 to 10 "	"
"	7 "	" 8 to 11 "	"
"	7½ "	" 9 to 18 "	"

## CIRCULAR SAWS,

From 6 inch to 3 feet diameter, assorted guages.

## CROSS CUT SAWS,

From 4 to 8 feet

## HANDSAWS, &c. &c. &c.

Saws of all kinds repaired.

Every Saw warranted.

### J. F. LAWTON.

The Original "Weed" Sewing Machine, 10 and 12 Nelson-st.

All sizes Rubber Belting, at G. F. Keans'.

Losses by Explosion of Gas, and by Fire arising from Lightning, are paid by 'Queen' Insurance Company.

1868. S SA Co Bar On Un sit, at t and Saws

St. John

Carriage Stock--C. G. Berryman, Barlow's Corner.

[1868.]

1868.]

ADVERTISEMENTS.

3.

# SAMUEL J. SCOVIL, BANKER.

AGENT FOR THE

## SAINT STEPHEN'S BANK.

OFFICES:

Corner of Prince William Street and  
Market Square,

**ST. JOHN, N. B.**

Investments made in and Sales effected of  
Bank Stock, Mortgages, and Securities of every  
description.

### DRAFTS

On the United States, Canada, Nova Scotia, P. E.  
Island, &c. &c. &c.

Uncurrent Funds, Specie and Sterling Exchange.

☞ Sums of £10 and upwards received on depo-  
sit, for which receipts will be given, bearing interest  
at the rate of

**Six per cent. per annum,**

and payable either at call or fixed periods, as may  
be agreed upon.

Losses by Explosion of Gas, and by Fire arising from Lightning, are paid by 'Queen' Insurance Company.

All sizes Rubber Belting, at G. F. Keane's.

Chronicle Bldg--No. 80 Prince William Street.

Saws of all kinds made and repaired at the Alexandra Works.



Life Policies of the "Queen" Insurance Company are made out at St. John, N. B., Agency at once.

# HAINSWORTH & CO., IRON FOUNDERS, 55 Dock Street.

Windlasses,  
Capstans,  
CHOCKS,



PUMPS,  
Hawser Pipes,  
Sheaves,

Staunchions, Cambooses,  
And Ship Castings of every descrip-  
tion, always in store.

Sole Proprietors of HAINSWORTH'S PATENT  
SHIP'S WINDLASS, combining slow and fast mo-  
tion, and other improvements, at less cost than old  
Patent purchase.

A large assortment of

Cooking and other **STOVES**,  
Ploughs, Waggon Boxes, &c.

All kinds of Castings made to order.  
Special attention to heavy CASTINGS for Mills,  
Mines, and Iron Works.

Warerooms—55 Dock Street.

CALL AND ENQUIRE PRICES.

The "Weed" Sewing Machine is made at St. John, N. B.

MILL Saws and Files, at G. F. Keans'.  
The Life Bonus of the "Queen" Insurance Company averaged 46 per cent. at last Division of Profits.

G  
B  
A  
Par  
C  
W  
St  
J. F.

Porter.

[1868.

O.,  
RS,

MPS,  
er Pipes,

eaves,  
ses,  
escrip-

ATENT  
fast mo-  
than old

VES,

cc.

order.  
Mills,

et.

hn, N. B.

Ship Hardware--C. G. Berryman, 5 King Street.

1868.]

ADVERTISEMENTS.

5

**JOHN M'CANN,**

Travis' Corner (so called),

**INDIANTOWN,**

DEALER IN

**GROCERIES, PROVISIONS,**

Liquors, Flour, Meal, &c.

Boarding House on the premises.

Country Produce taken in exchange for Goods.

**ALFRED LORDLY,**

Furniture Manufacturer

AND

**UPHOLSTERER.**

WHOLESALE AND RETAIL.

Parlor, Dining Room and Chamber Sets; School,  
Counting Room, and Ship Furniture, Feathers,  
Mattresses, Looking Glasses, Child-  
ren's Carriages, &c. &c.

Warerooms—45, Germain Street,

*Sign of the Golden Chair.*

Steam Cabinet Factory, 57 Princess-st.,

**SAINT JOHN, N. B.**

The Life Bonus of the "Queen" Insurance Company averaged 46 per cent. at last Division of Profits.

Mill Saws and Files, at G. F. Keane's.

Mill Supplies at George F. Keane's.

J. F. Lawton, Saw Manufacturer, cor. North and George-sts.

# ILLUMINATION!

Every Public Building, Dwelling House, Mill, Factory, Shop, Store and Office in this Province, may be

## BRILLIANTLY LIGHTED,

### At Little Cost!

FOR BRILLIANCY AND ECONOMY OF ITS LIGHT, THAT OF

## ALBERTINE,

MANUFACTURED BY THE ALBERTINE OIL COMPANY,

Is superior to that of Coal Gas, Oil, or Fluid!

*Nine Pence worth of ALBERTINE will give more Light than one Dollar's worth of Fluid.*

AT THE SAME COST, ALBERTINE WILL GIVE

7 times more Light than Fluid;

5 " " " " Sperm Oil;

4 " " " " Lard Oil;

4 " " " " Whale Oil;

And twice as much Light as Rape Seed Oil.

## ALBERTINE

Gives a BRILLIANT LIGHT, is free from all danger of explosion: it does not ignite when a lighted match is placed directly in it, nor waste on exposure to the air, and may be consumed in a Lamp to the last drop within reach of the Wick, without depreciation in the quality of the light. Leading Chemists of London and New York agree that ALBERTINE is destined to supersede all Oils and Burning Fluids as a source of artificial Illumination, and the most valuable material for that purpose known.

## LAMPS

*Of all descriptions constantly on hand.*

DEPOT:

No. 33 Prince William Street,

(SANDS' ARCADE.)

Queen Fire and Life Insurance Co'y, C. E. L. Jarvis, General Agent—Office Ritchie's Building, Princess-st.

Machinists' Supplies at 80 Prince William Street.

Queen Insurance Company—Subscribed Capital and Reserve Fund, \$10,500,000; Annual Income, \$950,000.

1868. Cor R Au F high Alex

S. F. Shute, Agent for "Weed" Sewing Machine, Fredericton.

A, N. B.

[1868.

**N!**

atory, Shop,

**ED,**

THAT OF

COMPANY,

fluid!

give more  
id.

**GIVE**

Oil.

ion: it does  
nor waste on  
e. last drop  
ality of the  
hat ALBERT-  
s a source of  
hat purpose

nd.

reet,

rederickton.

Hardware—C. G. Berryman, Barlow's Corner.

1868.]

ADVERTISEMENTS.

**W. H. THORNE,**

Corner Dock Street and Market Square,

(Store formerly occupied by the late W. H. Adams),

GENERAL DEALER IN

British and American

**HARDWARE.**

Also, a complete assortment of

**Rubber and Leather Belting.**

*LOWEST PRICES!*

**Wholesale and Retail.**

**AUSTIN & WARWICK,**

(Successors to C. W. Coleman),

Austin's Building, Indiantown, N. B.

DEALERS IN

Tea, Sugar, Molasses,

**SPICES, FRUIT,**

**FLOUR, MEAL, PORK,**

*And GENERAL MERCHANDIZE.*

**Lime constantly on hand.**

Country Produce taken in exchange for Goods, and highest prices given.

Alexandra Works Saw Factory, cor. North and George-sts.

Queen Insurance Company—Subscribed Capital and Reserve Fund, \$10,500,000; Annual Income, \$950,000.  
Machinists' Supplies at 80 Prince William Street.

Swimming Belts, at Keans', 60 Prince William Street.

Send your Prescription to Chaloner, St. John, N. B.

8

ADVERTISEMENTS.

[1868.

# I. & F. BURPEE & CO.,

Prince Willam St., St. John, N. B.,

IMPORTERS OF

## OUTLERY,

Silver, Electro-Plated, Albata, Britannia Metal, Block Tin, Japanned, Enamelled, and

**HOUSE FURNISHING GOODS.**

## HARDWARE,

OF EVERY DESCRIPTION.

*Bar, Hoop, Sheet, and Galvanized*

## IRON.

**SHEET LEAD, LEAD PIPE,**

Zinc and Tin Plates.

Oils, Paints, Glass, Putty,

**Pitch, Tar, Oakum, Cordage.**

AXE, SPRING, BLISTER, SLEIGH, SHOE & CAULKING

## STEEL.

MANUFACTURERS OF

**CUT NAILS AND SPIKES,**

*Warranted good, made of superior Iron.*

**WHOLESALE AND RETAIL.**

Active Service in Volunteer Corps allowed by Queen Insurance Company.

For Family Sewing, the "Weed" is best--10 & 12 Nelson-st.

See the Life Insurance Co.'s, C. E. L. Jarvis, General Agent--Office, Ritchie's Building, Princess St.

186  
C  
W  
C.  
F  
Such  
Hair,  
IN  
From  
fident o  
Al

J. F. L.

Hardware--C. G. Berryman, Barlow's Corner.

1868.]

ADVERTISEMENTS.

9

# CHARLES KIRKPATRICK,

*Successor to Chas. Patton & Co.,*

IMPORTER OF

## British and Foreign

### DRY GOODS,

WHOLESALE AND RETAIL.

No. 8 King Street,

**SAINTE JOHN, N. B.**

# C. ROBINSON & CO.,

*58 Germain Street, St. John, N. B.,*

Manufacturers and Dealers in all kinds of

## FURNITURE,

Such as Hall, Library, Parlor, Dining and Bedroom Suits, of the best materials and workmanship. Also, Ship and Steam Boat FURNITURE made to order at short notice.

## FEATHER BEDS,

Hair, Husk, Palm Leaf, and Excelsior MATTRASSES, on hand or made to order.

UNDERTAKING DEPARTMENT.

## COFFINS,

IN ROSEWOOD, MAHOGANY, AND CLOTH COVERED.

From our long experience in this branch of the business, we feel confident of giving satisfaction to all who may favor us with their patronage.

*All orders personally attended to, and charges moderate.*

J. F. Lawton, Saw Manufacturer, cor. North and George-sts.

See Fire and Life Insurance Co.'s, C. E. L. Jarvis, General Agent--Office, Ritchie's Building, Princess St.

Geo. F. Keans, Rubber Packing, Bolting, and Hoop, at G. F. Keans.

N. B. [1868.], N. B., al, Block, ODS., ON., nized, PIPE, y, dage., ULKING, KES, ron., ALL., Nelson-st.

Prescriptions carefully prepared by Chaloner, St. John.

Queen Insurance Company—Subscribed Capital and Reserve Fund, \$10,500,000; Annual Income, \$850,000.

10

ADVERTISEMENTS.

[1868.

# W. H. OLIVE & CO.,

No. 11 King Street,

IMPORTERS OF

## GENERAL HARDWARE

Harness Mounting,

## CARRIAGE HARDWARE,

AND

## HAYING TOOLS,

*Of Every Description.*

W. H. OLIVE & CO.

## FURNITURE!

300 Walnut and Mahogany Chairs; 1000 Wood Seat  
Chairs; 300 Bedsteads; 50 Chamber Setts,

In fine assortments, Rosewood, Walnut, Oak, Chestnut and Imitation.

600 lbs. FEATHERS; Feather Beds and Spring Beds, Oak Office  
Chairs, Oak Dining Chairs, Wood Office Chairs, Cane Seat Stools, Ship  
Tables and Settees, Hall Racks and Chairs; Mattresses, in hair, corn  
husk, and Excelsior; Children's Carriages, in Willow, Boston Cabs,  
Gipsy Gigs, Ramblers and Perambulators; Green and Drab Slat  
Blinds, Looking Glasses, Children's Carts, Toy Chairs, Music Stools and  
Stools, Whatnots, Card Tables, Pails, Brooms, Tubs, with a large as-  
sortment of Wooden Ware, Settee Cradles, Wardrobes and Sideboards;  
Drawing Room and Parlor Suits, in Hair Cloth and Recovering. Work  
home manufacture and imported. All warranted of good and seasoned  
Wood, and for sale at LOWEST MARKET RATES.

### UNDERTAKING

*Attended to, at Night or Day!*

Store 55 and 57 Germain-st. Residence over Warerooms.

## C. E. BURNHAM.

Every Family should have a "Weed" Sewing Machine.

Wagon Covers and Aprons, at 80 Prince William Street.

Queen Fire and Life Insurance Co.'y, C. E. L. Jarvis, General Agent,--Office, Ritchie's Building, Princess-st.

186

27

Being

Alex



THE LATEST STYLES

# HAT AND CAP

MANUFACTORY,

27 King Street, St. John, N. B.,

## WILLIAM G. M'BRIEN,

Proprietor,

WHERE MAY BE FOUND

# HATS AND CAPS,

*Of every Style and quality, as low in price as any House in the Trade.*

Being a practical Hatter, I am prepared to make to order all Styles of

Satin, Cashmere, and Cloth

# HATS,

Fur and Fur Trimmed

# CAPS, &c.

*Patronage respectfully solicited.*

## W. G. MCBRIEN.

Alexandra Works Saw Factory, cor. North and George-sts.

Queen Fire and Life Insurance Co.'y, C. E. L. Jarvis, General Agent--Office, Ritchie's Building, Princess-st.

Wagon Covers and Aprons, at 80 Prince William Street.

[1868.

RE  
RE,  
CO.

od Seat  
ts,  
Imitation.  
Oak Office  
tools, Ship  
hair, corn  
ton Cabs,  
Drab Slat  
kacks and  
large as-  
deboards;  
eg. Work  
d seasoned

rerooms.

M.

Machine.



Losses by Explosion of Gas, and by Fire arising from Lightning, are paid by 'Queen' Insurance Company.

**ROCKLAND  
CUT NAIL, CUT SPIKE,  
AND  
WROUGHT SHIP SPIKE  
FACTORY.**

Depot—No. 8 Water Street,  
Saint John, N. B.

**GALVANIZED SPIKES,  
AND  
Sheathing Nails.**

**STEAM TUG OFFICE.**

ORDERS RECEIVED FOR

**Allan's Patent Steering Gear.**

**GEO. P. SANCTON.**

The "Weed" is a Shuttle Sewing Machine--St. John, N. B.

Rubber Blankets, at Keane's, 80 Prince William Street.

Insurance Coy, C. E. L. Jarvis, General Agent—Office Ritchie's Building, Princess-st.

1868  
L  
B  
S  
Our  
TH  
Saws of

[1868.]

1868.]

ADVERTISEMENTS.

18

Rubber Blankets, at Keans', 80 Prince William Street.

KE,

KE

et,

ES,

CE.

Gear.

ON.

hn, N.B.

# LONDON HOUSE,

Market Square,

**SAINT JOHN, N. B.**

IMPORTERS OF

## British, Irish, French & American MERCHANDIZE,

IN

## Silk, Woollen, Linen, and Cotton MANUFACTURES.

Our Buyers visit these Markets twice a year, and arrangements have been made to procure all

### THE NEWEST STYLES

BETWEEN SEASONS.

### WHOLESALE AND RETAIL.

## DANIEL & BOYD.

Saws of all kinds made and repaired at the Alexandra Works.

Keans', 80 Prince William Street, at Keans', 80 Prince William Street, at Keans', 80 Prince William Street.

# SIMON JONES,

*Successor to Robert Keltie,*

## B R E W E R,

AND IMPORTER OF

Hennessy's Pale and Dark

### BRANDY,

Scotch and Irish

## W H I S K E Y,

Port and Sherry Wine,

## GINGER CORDIAL,

&c. &c. &c.

Corner Carmarthen and Union Sts.,

### SAINT JOHN, N. B.

Life Policies of the "Queen" Insurance Company are made out at St. John, N. B., Agency at once.

Keams keeps all sizes Rubber Gaskets.

The Life Bonds of the "Queen" Insurance Company averaged 46 per cent. at last Division of Profits.

The "Weed" makes the same stitch on both sides.

J. F. L.

N. B.

Ship Hardware—C. G. Berryman, 5, King Street.

[1868.]

1868.]

ADVERTISEMENTS.

15.

The Life Bonus of the Queen's Insurance Company averaged 46 per cent. at last Division of Profits.

Keane keeps all sizes Rubber Castles.

# HORSEALL & SHERATON.

IMPORTERS OF

British and Foreign

# DRY GOODS,

OF EVERY DESCRIPTION.

A LARGE STOCK OF

# CARPETINGS,

# FLOOR CLOTHS,

AND

# HOUSE FURNISHING GOODS.

Family Mourning.

# WHOLESALE AND RETAIL.

45 King Street, Saint John, N. B.,

AND AT FREDERICTON,

# SHERATON & Co.,

# Queen Street.

J. F. Lawton, Saw Manufacturer, cor. North and George-sts.

Keane's Rubber Castles, at Keane's.

# JOHN ARMSTRONG & CO.,

IMPORTERS OF  
**IMPORTERS**

British and Foreign

AND

## General Warehousemen

OF EVERY DESCRIPTION.

## BRITISH, FOREIGN,

AND

## DOMESTIC

# DRY GOODS.

Wholesale and Retail.

Prince William Street,

SAINTE JOHN,

NEW BRUNSWICK.

Active Service in Volunteer Corps allowed by Queen Insurance Company.

Railroad Supplies at 80 Prince William Street.

Queen Fire and Life Insurance Co'y, C. E. L. Jarvis, General Agent—Office Ritchie's Building, Princess-st.

The "Weed" Sewing Machine is simple in construction.

Len

1868.

T

G

S

Saws

Lead, Zinc, Sheathing Paper--C. G. Berryman, 5 King-st.

1868.]

ADVERTISEMENTS.

17

THOMAS B. BUXTON

(Successor to Thomas Parks,)

IMPORTER AND DEALER IN

GROCERIES,

WINE,

LIQUORS,

&c. &c. &c.

No. 25, DOCK STREET,

SAINT JOHN, N. B.

Orders for

SHIP STORES

Promptly attended to.

Saws of all kinds made and repaired at the Alexandra Works.

Queen Fire and Life Insurance Co'y, C. E. L. Jarvis, General Agent--Office Ritchie's Building, Princess-st.

Railroad Supplies at 80 Prince William Street.

Rubber Belting, at G. F. Kears'.

[1868.]

B.

CO.,

en

S.

et,

CK.

uction.

Artists' Materials sold by Chaloner, St. John, N. B.

18

ADVERTISEMENTS.

[1868

**THOS. R. JONES,**

10 King Street,

**SAINT JOHN, N. B.,**

KEEPS CONSTANTLY ON HAND

The Largest Stock of Ready-made

**CLOTHING**

*In the Lower Provinces, suitable for every purpose, and well selected for*  
**COUNTRY TRADERS.**

**Dry Goods and Small Wares,**

For Country Trade, in variety.

**Fishing Lines**

**And TWINES,**

**OF EVERY DESCRIPTION.**

Country Dealers will find the

**BEST STOCK,**

*And the best Terms for their Trade, at this place, in the Lower Provinces.*

The "Weed" Sewing Machine is made by the N. A. M. Co'y.

Queen Insurance Company—Subscribed Capital and Reserve Fund, \$10,500,000; Annual Income, \$950,000.

Queen Fire and Life Insurance Co.'y, C. E. L. Jarvis, General Agent—Office, Ritchie's Building, Princess St.

F. T. S.

1868.]

Co

LA

LA

D

SD

Lin

?

J. F

F. T. Stephens, Direct Importer, 36 Dock-st., St. John, N. B.

1868.]

ADVERTISEMENTS.

19

**Corner King & Canterbury Sts.,**

(ENTRANCE FROM CANTERBURY STREET,)

**SAINT JOHN, N. B.**

**LAWTON & VASSIE**

Wholesale Importers of

**DRY GOODS.**

CONSTANTLY RECEIVING BY STEAMERS:

**SILKS, SHAWLS, VELVETS**

**HOSIERY, GLOVES,**

**Linens, Cottons, Flannels, Blankets, Counterpanes**

**Rugs, Woollen Cloths,**

**VESTINGS,**

**TRIMMINGS,**

*Of Every Description.*

**COTTON WARPS,**

**Feathers and Flowers,**

**DRESS GOODS.**

J. F. Lawton, Saw Manufacturer, cor. North and George-sts.

Queen Fire and Life Insurance Co.'y, C. E. L. Jarvis, General Agent--Office, Ritchie's Building, Princess St.

Take This, at 80 Prince William Street.

ES,  
B.,  
ly-made  
G  
for every  
for  
Wares,  
nes  
ON.  
d the  
le, at this  
es,  
A. M. Co'y,



Active Service in Volunteer Corps allowed by Queen Insurance Company.

WILLIAM PARKS, JUN.,

**WILLIAM PARKS, JUN.,**

(ESTABLISHED FROM CANAL STREET)

IMPORTER OF

**GROCERIES**

AND

**LIQUORS.**

CONSTANTLY RECEIVING BY STEAMERS

**WHOLESALE AND RETAIL.**

**SHIP CHANDLERY.**

**ORDERS**

Promptly Attended to.

**No. 11,**

**DOCK STREET.**

The "Weed" Sewing Machine is simple in construction.

The Life Bonus of the "Queen" Insurance Company averaged 46 per cent. at last Division of Profits.

Pr  
No  
P  
TY  
BO  
A  
BOC  
PA  
BA  
RA  
LE  
Stri  
Or  
J. F.

John.

F. T. Stephens, Importer English and American Groceries.

[1868.

1868.]

ADVERTISEMENTS.

21

The Life Bonus of the "Queen" Insurance Company averaged 46 per cent. at last Division of Profits.

# BARNES & CO.,

## Printers, Publishers, Binders,

AND

### Blank Book Manufacturers, No. 58 Prince William Street,

SAINT JOHN, N. B.,

Respectfully direct attention to their

## Printing and Bookbinding

### ESTABLISHMENT.

*Having a very large assortment of*

## TYPES, PRESSES, BINDERS' TOOLS, &c. &c.,

THEY ARE ENABLED TO UNDERTAKE

# BOOK AND JOB PRINTING

## Bookbinding, Paper Ruling,

### And Blank Books of every description.

BOOK WORK,  
PAMPHLETS,  
BANK FORMS,  
RAILWAY FORMS,  
LEGAL FORMS,

INSURANCE FORMS,  
PROPECTUSES,  
BILLS OF LADING,  
CIRCULARS,  
RECEIPTS,

WAY BILLS,  
CATALOGUES,  
CARDS,  
HAND BILLS,  
&c. &c. &c.

Strict attention given to all orders, and work done at the **VERY LOWEST CHARGES.**

*Orders from the Country will receive immediate attention.*

### Counting House Stationery of all kinds.

J. F. Lawton, Saw Manufacturer, cor. North and George-sts.

Tubing, Valves, &c., at Heens', 80 Prince William-street.

JUN.,  
ES  
S.C.  
TAIL.  
ERY.  
to.  
ET.

struction.

Life Policies of the "Queen" Insurance Company are made out at St. John, N. B., Agency at once.

# EAGLE IRON FOUNDRY,

**Steam Engine and Machine Shop,**  
*Albion and St. David Sts., St. John, N. B.*

The Subscriber having all the recently improved facilities, is prepared to manufacture every description of

## STEAM ENGINES & BOILERS,

For Marine or Land purposes, of any size.

## SCREW PROPELLORS!

He would direct especial attention to the above, and would refer parties requiring them to owners of Tug Boats "Victor," "Daisy," "Bessie Bonnell," and "Speck."

## Iron and Brass Castings

Made to order, and Patterns furnished.

ALWAYS ON HAND—Ship Work, Pipes and Pumps, Cook Stoves, Cambooses, Close Stoves, Grates, Franklins, Oven and Furnace Mouths, &c

## Carleton Air-tight Cooking Stove.

PATENTEE

SOLE

MANUFACTURER

AND

REPRESENTATIVE

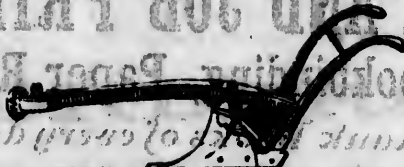

## Hulbert's Patent Plough,

Pronounced by Judges to be the best Plough in the market.

Blacksmith Work executed promptly, on liberal terms.

Plans, and arrangements for all work executed in this Establishment will be made without charge.

### JOHN SMITH,

*Practical Engineer and Millwright.*

Every Family should have a "Weed" Sewing Machine.



BL

BL

WH

74

Ca

Y

IME

V

De

Alex

Queen Fire and Life Insurance Co.'y, C. E. L. Jarvis, General Agent—Office, Ritchie's Building, Prince...

John, N. B.

[1868.]

**DRY,**  
**Shop,**  
 John, N. B.  
 is prepared  
**ERS,**  
 size.  
**ORS!**  
 would refer  
 or," "Daisy,"  
**ngs**  
 k Stoves, Gam-  
 e Mouths, &  
**Stove.**  
**SOLE**  
**MANUFACTU-**  
**RER OF**  
**ough,**  
 market.  
 eral terms.  
 his Establish-  
**TH,**  
**wright.**  
**Machine.**

F. T. Stephens, Grocer, Wholesale and Retail, 36 Dock-st.

1868.]

ADVERTISEMENTS.

23

# ALBION HOUSE,

40 Prince William Street,  
SAINT JOHN, N. B.

## BEARD & VENNING

Importers of and Dealers in every description of

### BRITISH AND FOREIGN

## DRY GOODS.

WHOLESALE AND RETAIL

And Manufacturers of

## CLOTHING.

## G. F. ORCHARD,

### APOTHECARY,

74 Charlotte Street, near Trinity Church,

SAINT JOHN, N. B.

Careful attention given to the Compounding of

PHYSICIANS' PRESCRIPTIONS.

MANUFACTURER OF THE

## IMPROVED DOMESTIC SOOTHING SYRUP

## WORM LOZENGES,

AND

## VEGETABLE LOTION

A Beautiful Cosmetic for the Complexion.

Dealers supplied upon the most favorable terms.

Alexandra Works Saw Factory, cor. North and George-sts

Queen Fire and Life Insurance Co.'y, C. E. L. Jarvis, General Agent-Office, Ritchie's Building, Prince-st.

Copper Bolt Rivets, Hooks, &c., at Kenny's.

THE  
**IMPERIAL INSURANCE AGENCY.**

**SAMUEL J. SCOVIL,**  
**BANKER,**

**General Agent for New Brunswick.**

**Fire, Marine, and Life Insurance.**

*First Class Offices, representing upwards of Thirty-two Million Dollars, bona-fide Subscribed and Invested Capital.*

**Imperial Fire Insurance Company of London.**

Incorporated 1808—Capital £2,000,000—Losses paid since organized, \$14,860,000. Paid up Stock sells in the English market at Six Hundred per cent. premium, or higher than any other Insurance Company doing business on this Continent. Insurances against loss or damage by Fire, and Gas Explosion, effected on every description of Property, at fair and reasonable rates. Transfer of Policies to the "Imperial" may be made without expense or trouble to the assured. No Policy Fee charged.

**The Mutual Life Insurance Company, of New York,**

This Company transacts business on a purely mutual basis, and on the Cash plan. Its \$20,000,000 Assets include no Premium Notes, Fancy Stocks, or other imaginary or questionable funds. The assets of the Company are solely the property of the policy holders. Dividends annually in cash, available the first year, and may be applied to reduce the second and each subsequent annual premium, or to an annual increase of the amount insured.

*Hanover Fire Insurance Company.*

*Germania Fire Insurance Company.*

*North American Insurance Company.*

**Marine Insurance.**

**PROVINCIAL INSURANCE COMPANY.**

Incorporated by Act of Parliament, 1849—Capital, Eight Hundred Thousand Dollars. Insurances effected on Vessels, Cargoes, and Freights. Time and Voyage Policies issued on favorable terms.

☑ Protests noted and extended; Marine or Fire Losses promptly and accurately adjusted, and Surveys made by ROBERT MARSHALL, Notary Public, Average Adjuster and Portwarden. Apply by letter or otherwise, at the Agency.

☑ All Fair Losses promptly paid without reference to Head Office.

**ROBERT MARSHALL,**

**Manager and Sub-Agent,**

**23 Prince Wm. St. (Central Entrance), St. John, N. B.**

**Address Chas. A. Bovey, General Agent "Weed" Machine.**

Losses by Explosion from Gas, and by Fire arising from Lightnings, are paid by 'Queen' Insurance Company.

A

BEIN

G

J. F. La

Paint, Oil, Putty, Glass, &c., at Berryman's 5 King Street.

John, N. B.

[1868.

AGENCY.

l.,

Brunswick.

France.

of Thirty-subscribed

London.

ized, \$14,860,000. per cent. premium, on this Continent, effected on every of Policies to the aured. No Policy

New York,

and on the Cash y Stocks, or other are solely the pro- bable the first year, annual premium,

ny. Company.

PANY.

undred Thousand freights. Time romptly and accu- l, Notary Public, se, at the Agency. id Office.

ALL,

b-Agent, John, N. B.

d" Machine.

# BARNES'S

## NEW BRUNSWICK ALMANACK,

FOR THE YEAR OF OUR LORD

# 1868.

BEING Bissextile or Leap Year, and the thirty-first year of the reign of Queen Victoria.

CONTAINING

GENERAL INTELLIGENCE,

STATISTICAL INFORMATION,

AND OTHER MATTERS OF INTEREST.

SAINT JOHN, N. B.

PRINTED AND PUBLISHED BY BARNES AND COMPANY,

AND SOLD, WHOLESALE AND RETAIL,

At their Store, 54 Prince William Street.

Quality of Cotton Wares - George F. Row.

J. F. Lawton, Saw Manufacturer, Corner North and George-sts., St. John.

b

**EQUATION OF TIME**

FOR APPARENT NOON—GREENWICH—1868.

DATE	Jan.		Feb.		Mar.		April.		May.		June.		July.		Aug.		Sept.		Oct'r.		Nov.		Dec.	
	Sl.	Fl.	Sl.	Fl.	Sl.	Fl.	Sl.	Fl.	Sl.	Fl.	Sl.	Fl.	Sl.	Fl.	Sl.	Fl.	Sl.	Fl.	Sl.	Fl.	Sl.	Fl.	Sl.	Fl.
1	3.37	18.48	12.28	3.49	3.04	2.24	3.55	6.02	0.17	10.29	16.18	10.35												
2	4.05	13.56	12.15	3.31	3.11	2.15	3.47	5.57	0.36	10.48	16.19	10.12												
3	4.33	14.03	12.02	3.13	3.18	2.05	3.58	5.53	0.55	11.07	16.19	9.48												
4	5.01	14.09	11.49	2.57	3.24	1.55	4.02	5.47	1.15	11.26	16.18	9.24												
5	5.28	14.14	11.33	2.39	3.29	1.45	4.10	5.43	1.35	11.45	16.16	8.59												
6	5.54	14.19	11.21	2.20	3.34	1.34	4.19	5.35	1.55	12.04	16.13	8.33												
7	6.21	14.22	11.06	2.03	3.39	1.23	4.33	5.28	2.15	12.17	16.09	8.07												
8	6.46	14.25	11.51	1.45	3.42	1.12	4.47	5.20	2.35	12.34	16.05	7.41												
9	7.12	14.27	10.36	1.29	3.46	1.01	4.56	5.11	2.56	12.50	16.00	7.14												
10	7.36	14.28	10.20	1.12	3.48	0.49	5.05	5.03	3.17	13.05	15.54	6.46												
11	8.00	14.29	10.04	0.56	3.50	0.37	5.13	4.53	3.38	13.21	15.46	6.18												
12	8.24	14.29	9.47	0.40	3.51	0.25	5.20	4.43	3.58	13.35	15.39	5.50												
13	8.47	14.28	9.31	0.24	3.52	0.12	5.28	4.33	4.19	13.49	15.30	5.21												
14	9.09	14.26	9.14	0.09	3.53	0.01	5.34	4.22	4.40	14.03	15.20	4.53												
15	9.31	14.24	8.57	0.00	3.53	0.00	5.41	4.10	5.01	14.16	15.10	4.23												
16	9.52	14.20	8.39	0.20	3.51	0.28	5.46	3.58	5.23	14.28	14.58	3.54												
17	10.12	14.16	8.22	0.34	3.50	0.39	5.52	3.46	5.44	14.40	14.46	3.24												
18	10.32	14.12	8.04	0.48	3.48	0.52	5.56	3.33	6.05	14.51	14.33	2.55												
19	10.51	14.07	7.46	1.01	3.45	1.05	6.00	3.19	6.26	15.02	14.19	2.25												
20	11.09	14.01	7.28	1.14	3.42	1.18	6.04	3.05	6.47	15.12	14.05	1.55												
21	11.27	13.54	7.10	1.26	3.38	1.31	6.07	2.51	7.08	15.21	13.49	1.25												
22	11.44	13.47	6.52	1.38	3.34	1.44	6.10	2.36	7.28	15.30	13.33	0.55												
23	12.00	13.39	6.34	1.50	3.29	1.57	6.13	2.20	7.49	15.38	13.16	0.25												
24	12.15	13.31	6.15	2.01	3.23	2.10	6.13	2.04	8.10	15.46	12.59	0.5												
25	12.29	13.22	5.57	2.11	3.17	2.23	6.14	1.48	8.30	15.52	12.40	0.35												
26	12.43	13.12	5.39	2.21	3.11	2.35	6.14	1.32	8.51	16.53	12.21	1.04												
27	12.56	13.02	5.20	2.31	3.04	2.48	6.13	1.14	9.11	16.04	12.01	1.34												
28	13.08	12.51	5.02	2.40	2.57	3.00	6.12	0.57	9.31	16.08	11.41	2.03												
29	13.19	12.40	4.43	2.49	2.49	3.12	6.11	0.39	9.50	16.12	11.20	2.32												
30	13.29	....	4.25	2.57	2.41	3.24	6.08	0.21	10.10	16.15	10.58	3.01												
31	13.39	....	4.07	....	2.33	....	6.05	0.02	....	16.17	....	3.30												

NOTE.—When the Sun is Slow, Equation to be added to apparent time. When the Sun is Fast, Equation to be subtracted from apparent time.

**ECLIPSES IN 1868.**

I. February 23. SUN.—An annular Eclipse, invisible in New Brunswick. It may be viewed in the S. E. Pacific, all South America, Central and S. Atlantic, Africa, and Southern Europe.

II. August 18. SUN.—Total Eclipse, invisible in all parts of Dominion of Canada. Apparent to all beholders in S. E. Europe, S. Asia, S. Pacific, Australasia, Indian Ocean, and Eastern Africa.

Nov. 5. Also a Transit of Mercury over the Sun's Disc, invisible in British North America, but may be viewed in Eastern hemisphere.

The "Weed" makes the same stitolon both sides—St. John, N. B.

Queen Insurance Company—Subscribed Capital and Reserve Fund, \$10,500,000; Annual Income, \$950,000.

Explosion of Gas, and of the Army from Legations, to the Paris of Queen Insurance Company.

1868.]  
 Venus  
 thence.  
 piter an  
 mena; in  
 S  
 Merc  
 Venus  
 Earth  
 Mar  
 Cere  
 perh  
 A. M. mo  
 SUMMER. SPRING. { 0  
 { 1  
 { 2  
 { 3  
 { 4  
 { 5  
 Domin  
 Epact  
 Golden  
 Solar  
 Roman  
 Julian  
 Day of  
 Era of  
 "An  
 N.  
 Moha  
 and I  
 and c  
 comm  
 376 Y  
 263  
 115  
 108  
 84  
 83  
 1

Morning and Evening Stars for 1868.

Venus (♀) will be an Evening Star until July 13th, and Morning Star thence. Mercury's proximity to the Sun; and the motions of Mars, Jupiter and Saturn among the fixed Stars, render any note of their Phenomena, in this connexion, unimportant.

Astronomical Symbols.

☉ Sun.	♃ Pallas.	♁ Conjunction.	W. West.
☿ Mercury.	♄ Juno.	☐ Quadrature.	• Degrees.
♀ Venus.	♁ Vesta.	♁ Opposition.	' Minutes (arc.)
♁ Earth.	♃ Jupiter.	♁ Ascending Node	" Seconds (arc.)
☾ Moon	♄ Saturn.	♁ Descending Node	h. hours.
♂ Mars.	♁ Uranus.	N. North. S. South.	m. Minutes, time.
♁ Ceres.	♆ Neptune.	E. East.	s. Seconds, time.

perh. perihelion. aph. aphelion. ap. apogee. per. perigee. P. M. afternoon. A. M. morning. inf. inferior. sup. superior. a. aft. m. morn. st. sta. stationary.

SUMMER SPRING	{ 0 ♀ Aries, . . . . . 0°	WINTER AUTUMN	{ 6 ♁ Libra, . . . . . 180°
	{ 1 ♂ Taurus, . . . . . 30		{ 7 ♃ Scorpio, . . . . . 210
	{ 2 ♊ Gemini, . . . . . 60		{ 8 ♃ Sagittarius, . . . . . 240
	{ 3 ♋ Cancer, . . . . . 90		{ 9 ♃ Capricornus, . . . . . 270
	{ 4 ♌ Leo, . . . . . 120		{ 10 ♃ Aquarius, . . . . . 300
	{ 5 ♍ Virgo, . . . . . 150		{ 11 ♃ Pisces, . . . . . 330

Cycles and Eras.

Dominical Letters, . . . . . E. D.	Era of Diocletian, . . . . . 1584
Epoch, . . . . . 6	" Yezdigird III. (Persian) 1236
Golden Number, . . . . . 7	" Spain (of the Cæsars), 1906
Solar Cycle, . . . . . 1	Year of the World (Hebrew), 5628-9
Roman Indiction, . . . . . 11	" " (Byzantine), 7376-7
Julian Period, . . . . . 6581	Year of Rome, A. U. C. (Varro), 2621
Day of Jul. Per. Jan. 1st, 2,403,333	" Olympiads, . . . . . 2644
Era of Nabonassar, . . . . . 2615	Fourth Year of Olympiad, . . . . 661
" the Seleucidae, . . . . . 2180	Anno Hegira (Moham'dan), 1284-5

Anno Mundi 5629—Hebrew—begins Sept. 17th, A. D. 1868.  
 N. B.—The first day of Moharram (the month with which begins the Mohammedan year); A. H. 1285, corresponds to April 24th, A. D. 1868; and Ramazan, the Month of Fasting, A. H. 1284, began Dec. 27, 1867, and consequently ends 25th January, 1868; but Ramazan, A. H. 1285, commences A. D. 1868, 16th December.

376 Years since Columbus discovered America, . . . . .	Oct. 11, 1492.
263 " " DeMonts discov.'d St. John River, N. B. . . . .	June 24, 1604.
115 " " New Style was adopted in England, . . . . .	Sept. 14, 1752.
108 " " Canada was won by the English arms, Sept. 13, 1759.	
84 " " United Empire Loyalists landed in N. B. May 18, 1783.	
83 " " New Brunswick became sep. Province, Aug. 16, 1784.	
1 " " Formation of Dominion of Canada, . . . . .	July 1, 1867.

Saws of all kinds made and repaired at the Alexandria Works.

B. [1868.]  
 Nov. Dec.  
 Ft. Ft.  
 M. S. M. S.  
 9 16.18 10.35  
 8 16.19 10.12  
 7 16.19 9.48  
 6 16.18 9.24  
 5 16.16 8.59  
 4 16.13 8.33  
 3 16.09 8.07  
 2 16.05 7.41  
 1 16.00 7.14  
 15.54 6.46  
 15.46 6.18  
 15.39 5.50  
 15.30 5.21  
 15.20 4.53  
 15.10 4.23  
 14.58 3.54  
 14.48 3.24  
 14.33 2.55  
 14.19 2.25  
 14.05 1.55  
 13.49 1.25  
 13.33 0.55  
 13.16 0.25  
 12.59 0.5  
 12.40 0.35  
 12.21 1.04  
 12.01 1.34  
 11.41 2.03  
 11.20 2.32  
 10.58 3.01  
 7 . . . 3.30  
 t time. When  
 Brunswick.  
 Central and  
 of Dominion  
 Asia, S. Paci  
 invisible in  
 phere.  
 n, N. B.

Cambridge and New York: Published at the University Press, by G. B. Whipple, Cambridge, and J. B. Alden, New York.

Water Gauge at Kearsy.



**Apogee and Perigee of the Moon.**

**APOGEE.**—Jan. 28d, 2.5h. P. M.; Feb. 19th, 10.5h. P. M.; March 16th, 4.5h. P. M.; April 15th, 11.5h. A. M.; May 13th, 6.5h. A. M.; June 9th, 11.5h. P. M.; July 7th, 0.5h. P. M.; August 3d, 6.5h. P. M.; 30th, 10.5h. P. M.; Sept. 27th, 8.5h. A. M.; Oct. 25th, 1.5h. A. M.; Nov. 21st, 9.5h. P. M.; Dec. 19th, 7.5h. P. M.

**PERIGEE.**—Jan. 9th, 9.5h. P. M.; Feb. 7th, 10.5h. A. M.; March 6th, 6.5h. P. M.; April 3d, 11.5h. A. M.; 28th, 10.5h. P. M.; May 25th, 4.5h. A. M.; June 22d, 1.5h. A. M.; July 20th, 8.5h. A. M.; Aug. 17th, 6.5h. P. M.; Sept. 15th, 3.5h. A. M.; Oct. 13th, 6.5h. A. M.; Nov. 9th, 9.5h. A. M.; Dec. 4th, 3.5h. P. M.; 31st, 1.5h. P. M.

**Church Calendar for 1867.**

DATE.	HOLY DAY.	DATE.	HOLY DAY.
TUE. Jan. 1	Circumcision.	WED. Jun. 24	Nativity St. John Baptist
MON. " 6	Epiphany.	MON. " 29	St. Peter and St. Paul.
SAT. " 25	Conversion St. Paul.	SAT. July 25	St. James, Ap.
SUN. Feb. 2	Purification B. V. Mary.	MON. Aug. 24	St. Bartholomew.
SUN. " 9	Septuagesima.	MON. Sept. 21	St. Matthew; Ap.
WED. " 26	Ash Wednesday.	TUE. " 29	St. Michael.
SUN. Mar. 1	Quadragesima.	SUN. Oct. 18	St. Luke, Evangelist.
WED. " 25	Annunciation B. V. Mary.	WED. " 28	St. Simon and St. Jude.
FRI. Apl. 10	Good Friday.	SUN. Nov. 1	All Saints Day.
SUN. " 12	EASTER DAY.	SUN. " 15	28rd Sunday after Trinity.
THU. " 23	St. George.	SUN. " 29	Advent Sunday.
FRI. May 1	St. Philip and St. James.	MON. " 30	St. Andrew, Ap.
SUN. " 17	Rogation Sunday.	MON. Dec. 21	St. Thomas, Ap.
THU. " 21	Ascension Day.	FRI. " 25	CHRISTMAS.
SUN. " 30	Whitsuntide.	SAT. " 26	St. Stephen, Martyr.
SUN. June 7	Trinity Sunday.	SUN. " 27	St. John, Evangelist.
THU. " 11	Corpus Christi.	MON. " 28	Innocent.

**EMBER DAYS.**—*Spring*—4th, 6th, 7th March; *Summer*—3d, 5th, 6th June; *Autumn*—16th, 18th, 19th September; *Winter*—16th, 18th, 19th Dec.

**ROGATION DAYS.**—15th, 19th, 20th May.

**Public Holidays, Anniversaries, &c.**

New Year's Day,	January 1	Whit Tuesday,	June 11
Ash Wednesday,	Feb. 26	Queen's Accession,	" 20
Saint Patrick's Day,	March 17	Saint John's Day,	" 24
Good Friday,	April 10	Queen's Coronation,	" 28
Easter Monday,	" 13	Michaelmas,	Sept. 29
Easter Tuesday,	" 14	Prince of Wales Birthday,	Nov. 9
Saint George's Day,	" 23	Saint Andrew's Day,	" 30
Loyalist's Day,	May 18	Christmas Day,	Dec. 25
Queen's Birth Day,	" 24	Christmas Holidays,	" 26
Whit Monday,	June 10	"	" 27

**The Seasons.—St. John Mean Time.**

Winter Solstice,.....	en. ♄	—Winter beg. 1867, Dec. 22d, 2h. 22m. m.
Vernal Equinox,.....	en. ♀	—Spring beg. 68, Mar. 20th, 3h. 19m. morn.
Summer Solstice,....	en. ☉	—Summer " June 20th, 11h. 45m. after.
Autumnal Equinox, ☉ en. ♁	—Autumn " Sept. 22d, 2h. 8m. after.	
Winter Solstice,.....	en. ♄	—Winter " Dec. 21st, 8h. 4m. morn.

*The "Weed" Machine is simple in construction—Chas. A. Bovey, Gen. Agt.*

Life Policies of the Queen Insurance Company are made out at Saint John, N. B. Agency at once.

Delt. Insurance—G. F. Kears, 80 Prince William Street.

Hon. shank,  
Cape  
Bay of  
White  
be seem  
very d  
breaks,  
from th  
some  
therefo  
Brie  
situate  
thereo  
Dig  
placed  
ward,  
chiefly  
Gus  
appro  
tend  
tance  
photo  
5 1/2  
Bear  
This  
From  
From  
From  
From  
To t  
From  
No  
there  
water  
this  
gero  
mark  
From  
The

[1868.]

March 16th,  
June 9th,  
30th, 10.5h.  
21st, 9.5h.

March 6th,  
25th, 4.5h.  
17th, 6.5h.  
9.5h. A.M. ;

Y DAY.  
John Baptist  
d. St. Paul.  
P. mew.  
Ap.  
vangelist.  
d. St. Jude.  
ay.  
after Trinity  
day.  
Ap.  
Ap.  
Martyr.  
vangelist.

h, 6th June  
June 11  
" 20  
" 24  
" 28  
Sept. 29  
lay, Nov. 9  
" 30  
Dec. 25  
" 26  
" 27  
2h. 22m. m.  
19m. morn.  
45m. after.  
3m. after.  
4m. morn.

Best Churches—G. P. Keans, 80 Prince William Street.

The Life Bonus of the Queen Insurance Company awarded to her Cent. at that anniversary

1868.]

LIGHT HOUSES.

29

LIGHT HOUSES.

Hon. Peter Mitchell, Minister of Marine and Fisheries. R. W. Crookshank, Esq., Secretary and Treasurer. George W. Smith, Accountant.

**Cape Sable Seal Island Light.**—The first Light in approaching the Bay of Fundy is on the South Point of the Seal Island. This is a plain White Light, elevated about eighty feet above high water mark, and may be seen on approaching the Island from any point of the compass. A very dangerous rock, under water, but upon which the sea always breaks, called *Blonde Rock*, lies about  $3\frac{1}{2}$  miles S. by W. by compass, from the Light House. Between this rock and the Island, there are some dangers—the ground is rocky throughout, and large vessels, therefore, ought not to attempt passing between them.

**Brier Island Light.**—In advancing up the Bay, the next Light is situated on Brier Island, about half a mile N. E. from the N. W. point thereof—a plain white light.

**Digby Gut Light.**—The next light on the coast of Nova Scotia, is placed on the West side of Digby Gut—from Brier Island North Eastward. The coast is very bold, and not indented; the light is therefore chiefly intended as a guide into Digby Basin—a white light.

**Gannet Rock Light.**—This light is intended to warn vessels of their approach to a very dangerous range of shoals and ledges, which extend from the Old Proprietor to the Seal Islands, off Machias, a distance of about twenty miles. It is a light of the Fourth order, Heliophotal system—fixed white light 45 seconds, eclipse  $5\frac{1}{2}$ , flash  $5\frac{1}{2}$ , eclipse  $5\frac{1}{2}$ . The Light House is painted in stripes, vertical, black and white.

**Bearings and Distances by Compass from the Gannet Rock Light House.**

- This Light bears from the Light House on Brier Island, N. N. W.  $\frac{1}{2}$  W., 22 miles.
- From the Gannet Rock to the Old Proprietor, E.  $\frac{1}{2}$  S., distance 7 miles.
- From the Gannet Rock to the Black Rock, off White Head Island, N. E.  $\frac{1}{2}$  E., 7 miles.
- From the Gannet Rock to the South West Head of Grand Manan, N. N. W.,  $6\frac{1}{2}$  miles.
- From the Gannet Rock to the Northernmost of the Murr Ledges, N. W.  $\frac{1}{2}$  N.,  $2\frac{1}{2}$  miles.
- To the Southernmost of ditto, called Saint Mary's Ledge, W. S. W., 2 miles.
- From the Gannet Rock to Machias Seal Island, W. and, by N.,  $12\frac{1}{2}$  miles.

**NOTE.**—Between the Northernmost and Southernmost of the Murr Ledges, there is a range of dangerous rocks and shoals, many of them always above water, and which extends Westward from the Light House about four miles; from this range, farther Westward, about six miles from the Gannet Light, lies a dangerous breaker, called the Bull. This may be avoided by keeping three remarkable headlands near the S. W. end of Grand Manan, open.

- From Brier Island Light to the Old Proprietor, N. and by W.  $\frac{1}{2}$  W., 18 $\frac{1}{2}$  miles.
- The Blonde Rock from the Southernmost point of the Cape Sable Seal Islands S. and by W.,  $3\frac{1}{2}$  miles distant.

**Machias Seal Island Lights.**—There are two fixed *white* lights upon the Machias Seal Islands, elevated about forty-five feet above high water, and bear from each other E. S. E. and W. N. W., distant about 200 feet, by which circumstance of two Light Houses at the same station, they will be immediately distinguished from all other lights upon the coast (British or American.) Both the buildings are painted white. The following are the bearings from them, viz.:

- To the Southernmost Murr Ledge (St. Mary's) E. S. E., easterly.
- Gannet Rock Light, E. by S.  $\frac{1}{2}$  S. 13 miles.
- Southern Head of Grand Manan, E. by N.  $\frac{1}{2}$  N.
- Northern Head of Grand Manan, N. E.  $\frac{1}{2}$  E.
- N. E. Rock, distant 2 miles, N. E. by N.
- Little River Head, N. by W.
- Libby Island Light House (American), N. W. by W.

Vessels standing to the Northward, between these Lights and the Gannet Rock, should tack or haul off the moment they bring these Lights in one, as they will not then be more than three-fourths of a mile from the Murr Ledges, if more than five miles to the East of the Lights.

[It is recommended that the Ships' Compasses should be well compared and adjusted particularly in new ships, before they leave Partridge Island, as serious errors have frequently occurred from want of attention on this point; and as the variation in the Bay of Fundy is seventeen degrees Westward, (or  $1\frac{1}{2}$  points), it will be found by the latest published Admiralty Charts, that the course from Partridge Island down the Bay, South Channel, between the Old Proprietor and N. W. Ledge, is S. W.  $\frac{1}{2}$  S.; but the course to be steered must depend on the direction of the wind on leaving Partridge Island.]

**Head Harbour Light.**—Next in order, after passing Grand Manan and the plain white Light (American), on West Quoddy Point, is Head Harbour Light. This is placed on the North East extremity of Campobello, and is a guide to vessels entering the main channel to West Isles, Moose Island, and the inner Bay of Passamaquoddy; it enables vessels also at all times to enter Head Harbour—it is a fixed *white* light. The building is painted white, with a red cross on it.

**Point-à-la-Prairie Lights.**—Upon this projecting head land, two lights are placed, one above the other, in the same house, and distant 28 feet. Both lights can be seen from every point of the compass, where they may be useful—both are fixed, and *white*. The Light House is painted red and white, in stripes of five feet broad each, horizontally.

**Partridge Island Light.**—This Light at the entrance of the River and Harbour of Saint John, having been established upwards of forty years, requires no particular notice, further than that it is a fixed *white* light, and that the Light House is red and white, in vertical stripes. The Steam Whistle on this Island is sounded ten seconds in every minute during foggy or thick weather.

**Beacon Light.**—Within Partridge Island, and upon a Spit or Bar, which extends about half a mile S. S. E. off Sand Point, and which dries at two-thirds ebb, stands the Beacon Tower. Upon this Tower a light is established, which is eminently useful to the coasting trade of Saint John, and to all other vessels having pilots on board, as it enables them to enter the harbour at all hours of the night. A fixed *white* light. The house is white and black, in stripes vertically.

[This Light House was destroyed by fire, January 1867. It will be rebuilt early in this year—1868.]

Active Service in Volunteer Corps attended by Queen Insurance Company.

1868.]  
Quoddy Head, s  
be seen  
House  
Cape  
nearly  
house  
West  
the We  
Cape  
entranc  
It exhib  
and in  
elevate  
Gris  
level o  
43' 13"  
also th  
ward o  
Bea  
are as  
Cap  
Hig  
The  
2-10 m  
Jon  
about  
A S  
part a  
Gr  
"Swa  
Mana  
the p  
feet e  
tween  
Ri  
Rich  
The  
be se  
appa  
about  
46'  
P  
Bay  
fixed  
M  
nort  
ligh  
S  
itud

Queen Fire and Life Insurance Company, C. E. L. Jarvis, General Agent, Office—Antigonish & Desmines, 17 Prince Street, at Keegan's.

[1868.]

1868.]

LIGHT HOUSES.

81

**Quaco.**—A revolving white light is placed on a small rock off Quaco Head, showing twice full and twice dark in a minute. This light can be seen from any quarter where a vessel can approach. The Light House is painted white and red, in horizontal stripes.

**Cape Enrage Light.**—On the Point of that name, nearly opposite Apple River Harbour, N. E. A plain white light house is painted white, and is about 120 feet above tide mark.

**West Quoddy Light.**—This is an American Light, and is placed on the West side of the entrance into the St. Croix by Lubec and Eastport.

**Cape Forchu Light.**—On Cape Forchu, on the Western side of the entrance to Yarmouth (Nova Scotia) in lat. 43° 39', N. long. 66° 8', W. It exhibits a plain, revolving light—visible one minute and a quarter, and invisible half a minute. The building is painted white, and is elevated 235 feet above the level of the sea.

**Grindstone Island Light.**—An Octagonal Tower, 60 feet above the level of high water on Grindstone Island, in Chignecto Bay, in lat. 45° 43' 13" N. Long. 64° 37' 25" W. The Tower is painted white, as is also the Keeper's House, one story, situate about 50 feet to the Eastward of the Tower.

Bearings and distances of several places from the above Light House are as follows:

**Cape Enrage Light**, by compass, S. 61 1/2 W., 10 1/4 miles.  
**Highest Point of St. Mary's Ledge**, by compass, N. 40 W., 6 1/2 mile.  
**The point of low water off the Light House**, by compass, S. 78 W., 2-10 mile.

**Jones Ledge**, N. 10 W., 3-10 mile—it dries at low springs, and has about 2 1/2 fathoms on it at half tide.

**A Sand Bank**, S. 15 W., 6-10 mile; it has 1 1/2 fathoms on its shallowest part at low water springs.

**Grand Manan.**—There is a Light House and Keeper's house at the "Swallow Tail" on the North Eastern part of the Island of Grand Manan, in the Bay of Fundy. The Light is 45 feet from Base to Deck; the point on which it stands is 108 feet above high water, making a 48 feet elevation. This is a conspicuous mark in the South Channel between Briar Island and Grand Manan. Both houses are painted white.

**Richibucto Head Light.**—This is a fixed White Light, situated on Richibucto Head, Northumberland Strait, in the Gulf of Saint-Lawrence. The light is placed at an elevation of 70 feet above high water, and should be seen in clear weather from a distance of 14 miles. The illuminating apparatus is dioptric or by lenses of the fourth order. The tower is square, about 50 feet high from base to vane, painted white, and stands in lat. 46° 39' 40" N., long. 64° 43' 30" W. of Greenwich.

**Point Encumehac Light.**—This Light House is situated in Miramichi Bay, north latitude 47° 4' 30", west longitude, 64° 50' 30". It is a fixed bright light, elevated seventy feet above high water.

**Miscou Island Light.**—This Light House is situated on Birch Point, north latitude 48° 1' 00", west longitude, 64° 30' 00". It is a fixed red light, elevated seventy-nine feet above high water.

**Shediac Light.**—On Point DuChene Wharf, in the summer, north latitude 46° 14' 6"; west longitude 64° 31' 5". It is a fixed light.

lights upon above high distant about the same sta- lights upon painted white. asterly. W. hts and the bring these the of a mile of the Lights. compared and Island, as on this point, 28 (or 1) that the course did Proprietor st depend on Grand Manan pint, is Head y of Campo West Isles, ables vessels light. The f, two lights tant 28 feet, where they e is painted ly. e River and forty years, white light, ripes. The ery minute it or Bar, and which is Tower a ng trade of it enables ixed white rebuilt early

Queen Fire and Life Insurance Company, C. E. L. Jarvis, General Agent, Office—Aunt's & Dunsmuir, 1 Prince Street.

Great Insurance Company of America, 1000 Queen Street, West, Victoria, B.C.

ing Machine.

J. F. Lawton, Saw Manufacturer, corner North and George-sts., St. John.

Latitude, Longitude, and Variation of the Compass, at the following Light Stations in the Bay of Fundy, belonging to New Brunswick:

Partridge Island, . . . . .	Lat. 45 14 20 N.	Long. 65 3 50 W.	Var. 16 30 W.
Reddon, . . . . .	" 45 15 00 "	" 65 3 55 "	" 16 30 "
Head Harbour, . . . . .	" 44 57 40 "	" 66 58 55 "	" 16 20 "
Point Lepreau, . . . . .	" 45 3 50 "	" 66 27 4 "	" 16 30 "
Cannet Rock, . . . . .	" 44 30 40 "	" 66 42 50 "	" 16 30 "
Machias Seal Islands, . . . . .	" 44 30 8 "	" 67 6 10 "	" 16 30 "
Saint Andrews, . . . . .	" 45 4 10 "	" 67 2 00 "	" 16 30 "
Oneco, . . . . .	" 45 19 30 "	" 65 31 57 "	" 16 30 "
Cape Scurie, . . . . .	" 45 26 00 "	" 64 48 40 "	" 16 30 "

**SIGNALS.**

Displayed at Partridge Island, on the approach of Vessels to the Harbour of St. John.

- One Ball close, for one square-rigged vessel.
- One Ball half hoisted, for two vessels.
- Two Balls close, for three vessels.
- Two Balls separated, for four vessels.
- A Pendant of any colour, for five vessels.
- A Pendant under a Ball, for six vessels.
- A Pendant over a Ball half hoisted, for seven vessels.
- A Pendant under two Balls, close, for eight vessels.
- A Pendant between two Balls separate, for nine vessels.
- A Flag of any color for ten or more vessels.

The above are displayed at the East or West yard-arm, according to the direction in which the vessels are at first discovered; and as soon as their name can be distinguished, descriptive Colours will be hoisted at the mast-head, in the following order:

- A Union Jack for a Flag Ship, with or without a squadron.
- Do. with a Red Pendant over, for a two-decker.
- Do. with a Blue Pendant over, for a Frigate.
- Do. with a White Pendant, for a small armed vessel.
- A Blue Pendant, for a Merchant Ship.
- A Red Pendant, for a Merchant Brig.
- A White and Blue Pendant, for a Foreign Vessel.
- A White Pendant [without a Ball], for a Topsail Schooner or Sloop.
- A Blue Flag, pierced white, for a Steamboat from St. Andrews or Eastport.
- A Red Flag, pierced white, for a Steamboat from Digby.
- A Red Flag, with a white square, for a Steamboat from Boston.
- A Ball at the mast head—vessel is on shore, or in distress.

**Time for going Through the Falls.**

The Falls are level or still water at about three and a half hours on the flood, and about two and a half on the ebb, so that they are passable four times in twenty-four hours, about ten or fifteen minutes each time. No other rule can be given, as much depends on the floods in the River Saint John, and the time of high water or full sea, which is often hastened by high winds, and in proportion to the height of them.

Simon McLeod, Agent for "Weed" Sewing Machine, Woodstock.

Queen Insurance Company—Subscribed Capital and Reserve Fund \$10,400,000; Annual Income, \$950,000.

Establish  
One do  
bour of  
curing  
for remov  
In cas  
and by  
shall be  
the sum  
addition  
Coastin  
British S  
are not  
according  
For re  
from one  
secured  
tons. Or  
and not  
two hun  
and for  
tons, the  
fifty ton  
First  
bearing  
Second  
North V  
Third  
Manan,  
One dol  
Four  
Channe  
land, b  
Fifth  
dollars  
On  
75 ton  
6s. 3d.  
10s.;  
decked  
and a  
Fundy  
West  
nually  
5s.;

RATES OF PILOTAGE,

Established by a Law or Ordinance of the Common Council of the City of St. John, passed 3d August, 1848.

One dollar per foot for bringing any Ship or Vessel into the Harbour of Saint John, and mooring her in a safe place or berth, or securing her alongside of one of the wharves; and One dollar per foot for removing or taking any Ship or Vessel out of the Harbour.

In cases where Pilots shall be detained on board of vessels, under and by virtue of the Quarantine or Health Laws of the Province, they shall be entitled to demand and receive from Masters of such vessels, the sum of Two Dollars per day, for every day of such detention, in addition to the allowance aforesaid.

Coasting Vessels, going from one part of the Bay of Fundy to another, British Steamboats or British Vessels, drawing under six feet of water, are not compelled to take pilots; when employed, they are to be paid according to the rate above mentioned.

For removing vessels from any mooring ground to any wharf, or from one wharf to another wharf, and seeing them properly moored or secured, the following rates: For Vessels not exceeding one hundred tons, One dollar and Fifty cents; for vessels over one hundred, and not exceeding two hundred tons, Two Dollars; for vessels over two hundred, and not exceeding three hundred tons, Three Dollars; and for all vessels over three hundred, and not exceeding four hundred tons, the sum of Four Dollars; and twenty-five cents additional for every fifty tons each Vessel may measure over four hundred tons.

First Distance.—From Partridge Island to Musquash Cove Head, bearing North West, One dollar per foot.

Second Distance.—From Musquash Head to Point Le Preau, bearing North West, One dollar and Twenty-five cents per foot.

Third Distance.—From Point Le Preau to North Head of Grand Manan, bearing North West, or North Channel, bearing South East, One dollar and Fifty cents per foot.

Fourth Distance.—From the North Head of Grand Manan, or North Channel, as aforesaid, to Machias Seal Island, bearing South, or Brier Island, bearing South South East, One dollar and Seventy-five cents per foot.

Fifth Distance.—Any where outside the aforesaid distance, Two dollars per foot.

HARBOUR MASTER'S FEES.

On vessels of 30 and under 50 tons, 2s. 6d.; vessels of 50 and under 75 tons, 3s. 9d.; 75 and under 100 tons, 5s.; 100 and under 150 tons, 6s. 3d.; 150, and under 200 tons, 7s. 6d.; 200, and under 300 tons, 10s.; 300, and under 400 tons, 12s. 6d.; 400 tons and upwards, 15s.; decked vessels under 100 tons, owned and registered at Saint John, and all British vessels under that tonnage, trading within the Bay of Fundy, or arriving from ports to the Northward of Cape Odd, or the Westward of Cape Canso, or from any port in Nova Scotia, to pay annually as follows: Under 30 tons, 3s. 9d.; over 30 and under 50 tons, 5s.; over 50, and under 75 tons, 6s.; over 75, and under 100 tons, 10s.

Saws of all kinds made and repaired at the Alexandra Works.

[1868.]

the following  
Newswick:

1868  
1868  
1868  
1868  
1868  
1868  
1868  
1868  
1868

to the

level

to draw

to follow

to be hoisted at

to be

to be

to be

to be

to be

to be

to be

to be

**Rates of Slippage at the Corporation Slips.**

All decked vessels, same rates as for wharfrage; woodboats, or other boats, or undecked vessels, having standing masts, and all scows, and not lying at the wharves on either side of the Slips, to pay the following rates:

Every Woodboat of sufficient burthen to carry 10 cords of wood, or under,	60c.
Ditto ditto upwards of 10 cords, and not more than 15,	\$1.
Ditto ditto upwards of 15 cords, and not more than 20,	\$1.50.
Ditto ditto upwards of 20 cords,	\$2.

The above to be paid each trip; and if any such vessel remains over six days, an additional duty to be paid of from 50c. to \$1 daily, according to the burthen. Other boats and vessels without decks, and having fixed or standing masts, and all scows to pay 30c. each trip, and 30c. additional per day, if suffered to remain over three days.

**Rates of Ferriage Across the Harbour of St. John.**

For every foot passenger, 4c; child under 12 years, 2c; horse, 5c; ox, or other large animal, 5c; elephant or camel, 25c; single waggon, not loaded, 4c; single waggon, with horse and one man, 10c; single waggon, with horse, load, and man, 12c; double waggon, not loaded, 12c; double waggon, with horses and man, 15c; double waggon, with horses, load, and man, 25c; barrel 2c; bag, containing two bushels, 2c; firkin, keg, or box, of the same size 2c; cask of lime, 4c; pipe, hogshead, or puncheon, whether in wagon, cart, or sled, or other vehicle or not, except containing molasses, vinegar, rice, or sugar, 15c; every cwt. of iron, steel, or copper, whether in wagon, cart, or other vehicle or not, 2c. Carts, sleds, drays, and carriages, same as waggons.

The Ferry is leased from the Corporation for the space of ten years from July 10th, 1860, by Mr. John McSweeney. One boat runs at a time, and returns at night to the Eastern side. The boat runs from Ferry Landing, foot of Princess Street, on the east side, to Rodney Slip, Cattleton, except at low water, spring tides, when the passengers are landed at Sand Point.

**Rate of Tolls for Crossing the St. John Suspension Bridge.)**

For every foot passenger, (excepting children under five years of age, 4c; horse, mare, gelding, mule, ass, ox, cow, or other large animal, 7c each; elephant or camels, 50c; carriage, sleigh, waggon, cart, sled, or other vehicle, drawn by one horse or beast of draught, with one person, with or without a load, 13c; horse, or beast of draught, more than one, with a carriage or other vehicle, 7c each; sheep, calf, hog, or goat, 1c.

**Public Porters and Hand Cart Men.**

For loading, carrying, and housing any goods; or any other article on any Hand Cart, from the Market Slip, in King's and Queen's Wards, or from any other place within the limits of the first district, to any other place within the said several five districts, the rates of prices are as follow: For the first district, 5c.; second district, 6c.; third district, 6c.; fourth district, 7c.; fifth district, 9c.

James Stoop, Agent for "Wood" Sewing Machine, St. Andrews.

Life Policies of the Queen Insurance Company are made out at the Saint John, N. B. Agency at once.

	P. M.	DAY OF WEEK	
1	W	C	
2	Th	m	
3	Fr	M	
4	Sat	R	
5	Su	2	
6	Mo	E	
7	Tu	m	
8	W	B	
9	Th	m	
10	Fr	M	
11	Sat	S	
12	Su	1	
13	Mo	H	
14	Tu	S	
15	W	C	
16	Th	B	
17	Fr	a	
18	Sat	C	
19	Su	n	
20	Mo	F	
21	Tu	A	
22	W	F	
23	Th	a	
24	Fr	C	
25	Sat	C	
26	Su	3	
27	Mo	n	
28	Tu	A	
29	W	C	
30	Th	B	
31	Fr	M	

Ter  
In m

Alexand

MOON'S PHASES.

- First Quarter, 2d day, 11h. 39m. afternoon. W.
- Full Moon, 9th day, 6h. 29m. morning. W.
- Last Quarter, 16th day, 0h. 40m. afternoon. W.
- New Moon, 24th day, 2h. 54m. afternoon. S. W.

**Slips.**  
boats, or other  
scows, and not  
following rates:

or under, 60c.  
e than 15, \$1.  
e than 30, \$1.50.  
... \$2.  
ce remains over  
to \$1 daily, ac-  
out decks, and  
80c. each trip,  
three days.

**St. John.**  
2c; horse, 5c;  
25c; single  
one man, 10c;  
waggon, not  
c double wag-  
bag, containing  
2c; cask of  
on, cart, or sled,  
inegar, rice, or  
ther in waggon,  
and carriages,

e of ten years  
e runs at a time,  
ins from Ferry  
ney Slip, Carle-  
gers are landed

**ision Bridge.**  
e years of age,  
r large animal,  
waggon, cart,  
f draught, with  
st of draught,  
h; sheep, calf,  
y other article  
Queen's Wards,  
istrict, to any  
es of prices are  
6c; third dis-

P. M.	DAY OF WEEK.	EVENTS, HOLIDAYS, ETC.	SUN'S POS. S.				MOON'S P. S. S.	MOON'S DIST. FROM SUN.	HIGH WATER.
			D. M.	H. M.	H. M.	R. A. M.			
1	W	Circumcisi. a. 6 <sup>h</sup> 52 <sup>m</sup> & 8°	23	37	46	22	11 29	feet	2 49
2	Th	m. 1 <sup>h</sup> 48 <sup>m</sup> & 6° 20' per.	22	58	7 45	4 23	11 42	head	3 38
3	Fr	Monk, d. of Albermarle d. 1670	22	52	7 45	4 24	0 11	head	4 41
4	Sat	Roger Ascham died 1568.	22	46	7 45	4 25	0 44	neck	5 58
5	Su	2d Sunday after Christmas.	22	40	7 45	4 26	1 18	neck	7 23
6	Mo	Epiphany. ♀ gr. H. lat S.	22	33	7 45	4 27	2 0	neck	8 35
7	Tu	m. 9h. 12m. ♀ in aphellion.	22	26	7 44	4 29	2 48	arms	9 38
8	W	Battle of Oppenheim 1794.	22	18	7 44	4 30	3 45	arms	10 31
9	Th	m. 5 <sup>h</sup> 47' & 6°. 6° 36' N.	22	10	7 44	4 31	4 50	br'st	11 20
10	Fr	Miss Mitford (nov.) d. 1855.	22	1	7 43	4 32	6 1	h'art	12 11
11	Sat	Sir Hans Sloane died 1758.	21	52	7 43	4 33	7 5	h'art	0 28
12	Su	1st Sunday after Epiphany.	21	43	7 43	4 34	8 29	belly	1 6
13	Mo	Hon. Chas. J. Fox born 1749	21	33	7 42	4 36	9 40	belly	1 45
14	Tu	St. John. Cir. Nisi P., York.	21	23	7 42	4 37	10 49	belly	2 25
15	W	(14) Norway c. to Sweden '14	21	12	7 41	4 38	11 19	reins	3 9
16	Th	Battle of Corunna 1809.	21	1	7 41	4 39	11 21	reins	3 58
17	Fr	a. 5 <sup>h</sup> 57' & 3°. ♀ 0° 55' S.	20	50	7 40	4 41	11 53	secre	5 6
18	Sat	m. 9 <sup>h</sup> 52 <sup>m</sup> & 6 i m. * 5m. 4. E.	20	38	7 39	4 42	0 23	secre	6 25
19	Su	2d Sunday after Epiphany.	20	25	7 38	4 44	0 58	thigs	7 38
20	Mo	H. Ass., Jam., first met 1664.	20	13	7 37	4 45	1 35	thigs	8 39
21	Tu	Australia colonized 1788.	20	0	7 37	4 47	2 16	thigs	9 25
22	W	Bat. of Frenchtown, Can., '18.	19	46	7 35	4 48	3 1	knee	10 6
23	Th	a. 9 <sup>h</sup> 26 <sup>m</sup> & sup. 6°.	19	32	7 34	4 50	3 51	knee	10 46
24	Fr	a. 6 <sup>h</sup> 49 <sup>m</sup> & 8°. ♀ 4° 46' S.	19	18	7 33	4 52	4 44	legs	11 25
25	Sat	Conversion of Saint Paul.	19	4	7 32	4 53	5 39	legs	11 59
26	Su	3d Sunday after Epiphany.	18	49	7 31	4 55	6 36	legs	0 15
27	Mo	m. 9 <sup>h</sup> 44 <sup>m</sup> . ♀ 6°. ♀ 1° 22' S.	18	34	7 30	4 56	7 35	feet	0 48
28	Tu	Sunbury Circuit Court.	18	18	7 29	4 57	8 34	feet	1 21
29	W	Cardinal de Fleury died 1748.	18	2	7 28	4 59	9 34	head	1 54
30	Th	King Chas. I. beh. m. 4 <sup>h</sup> 40 <sup>m</sup>	17	46	7 27	5 0	10 51	head	2 30
31	Fr	[ ♀ 8' 21'. ♀ 0° 23' South.	17	30	7 26	5 2	11 56	head	3 14

Temperature—highest for month in 17 years. 49° 00

lowest " " " " " 24.00

mean of bi-daily observation, 18.55

Rain—greatest fall for month in 17 years 7.192 inch.

least " " " " " nil.

mean " " " " " 1.800 "

Snow—greatest " " " " " 42.000 "

least " " " " " 2.000 "

mean " " " " " 19.880 "

In munitions of war, England far surpasses any other Empire.

Queen's Printing-Ho. 60 Prince William Street N. B.



1868.]

FEBRUARY has Twenty-nine Days.

[1868.

1868.]

MOON'S PHASES.

- First Quarter, 1st day, 1h. 52m. afternoon. E.
- Full Moon, 8th day, 5h. 11m. morning. W.
- Last Quarter, 15th day, 4h. 53m. morning. S.
- New Moon, 23d day, 9h. 56m. morning. S-E.

Losses by the Explosion of Gas, and by Fire arising from Lightings, are paid by Queen Insurance Company.

D. M.	DAY OF WEEK.	EVENTS, HOLIDAYS, ETC.	SUN'S DEC. & RISES.				MOON'S PHASE.	MOON'S PLACE.	SIGN.				
			D. M.	H. M.	H. M.	P. A. M.							
01	Sat	m. 6° 40' 2" S 33° 37' W. (6° 9' W.)	17	13	7	25	3	11	17	neck	4	12	
02	Su	4th Sunday after Epiphany.	16	56	7	24	5	4	11	neck	5	81	
03	Mo	Monts' Video tak. by English	16	38	7	23	5	4	11	arms	7	0	
04	Tu	Hilary Term. [1807]	16	21	7	22	5	4	11	arms	6	19	
05	W	a. 3° 12' 14" S 80° 14' 43" N.	16	03	7	21	5	4	11	br'st	9	23	
06	Th	Queen Anne born 1665.	15	44	7	20	5	4	11	br'st	10	17	
07	Fr	Battle of Cavan 1690.	15	26	7	19	5	10	4	br'st	11	2	
08	Sat	Queen Mary I. born 1517.	15	7	7	18	5	11	6	br'st	12	46	
09	Su	Septuages. Hooper burnt 1555	14	48	7	17	5	12	7	belly	0	6	
10	Mo	Queen Victoria mar. 1840.	14	29	7	15	5	14	8	belly	0	42	
11	Tu	104th Regt. went to Quebec	14	9	7	14	5	15	9	reins	1	19	
12	W	(15) a. 7° 1' 3" in Q [1818]	15	49	7	13	5	17	11	reins	1	55	
13	Th	(15) Bish. Atterbury d. 1732	15	29	7	11	5	16	10	sears	4	34	
14	Fr	Valentine's day.	15	9	7	10	5	20	10	sears	3	19	
15	Sat	a. 9° 18' 5" S 73° 22' S.	12	49	7	9	5	21	10	sears	4	19	
16	Su	Sexagesima. Dr. Mead d. 1734	12	28	7	7	5	23	11	thigs	5	36	
17	Mo	a. 1° 17' 5" S 21° 5' 13" N.	13	7	7	6	5	24	0	thigs	6	54	
18	Tu	Canada settled 1534.	11	46	7	4	5	26	0	knee	6	8	
19	W	Galileo born 1564.	11	25	7	3	5	27	1	knee	5	59	
20	Th	m. 8° 49' 5" in perihelion.	11	2	7	1	5	29	2	knee	9	44	
21	Fr	m. 5° 17' 0" gr. elon. 18° 5' E.	10	42	6	59	5	31	3	legs	10	24	
22	Sat	m. 2° 16' 3" S 82° 25' S.	10	20	6	58	5	32	4	legs	11	0	
23	Su	Shrove Sunday. ☉ eclipsed.	9	59	6	56	5	34	5	feet	11	36	
24	Mo	St. Matthias. a. 0° 6' 5" S ☉	9	37	6	54	5	35	6	feet	10	32	
25	Tu	Shrove Tuesday. [9 3° 11' N.	9	14	6	53	5	37	7	feet	0	32	
26	W	Ash Wed. m. 11° 51' 9" S ☉	8	52	6	51	5	38	8	head	1	8	
27	Th	m. 10° 28' 8" stationary.	8	30	6	49	5	39	9	head	1	38	
28	Fr	Gen. Smith Gov. N B. 1817.	8	7	6	47	5	40	10	33	neck	2	18
29	Sat	(25) Chusan evacuated 1841.	7	44	6	46	5	41	11	58	neck	3	6

Temperature—highest for month in 17 years, 49° 00

lowest " " " " " " " " 22.00

mean bi-daily observation, 21.65

Rain—greatest fall for month in 17 years, 6.990 inch.

least " " " " " " " " nil.

mean " " " " " " " " 2.580 "

Snow—greatest " " " " " " " " 24.660 "

least " " " " " " " " 2.250 "

mean " " " " " " " " 11.806 "

England (since its its foundation as Wessex by Cerdic) has subsisted 1372 years.

Robert Young, Agent for "Weed" Sewing Machine, Charlottetown, P. E. I.

J. F. I.

Blasting Powder, Fuse, &c., at C. G. Barryman's, Barlow's Corner.

ys. [1868.]

1868.]

**MARCH has Thirty-one Days.**

[1868.]

**MOON'S PHASES.**

- First Quarter, 2d day, 0h. 25m. morning. W.
- Full Moon, 8th day, 3h. 58m. afternoon. N. E.
- Last Quarter, 15th day, 11h. 4m. afternoon. E.
- New Moon, 24th day, 2h. 35m. morning. N. E.
- First Quarter, 31st day, 8h. 2m. morning. N. E.

MOON'S PLACE.	RISE.	SET.
17 neck	4 52	
58 neck	8 81	
37 arms	7 0	
27 arms	5 19	
26 br'st	9 28	
28 br'st	10 17	
45 h'art	11 2	
6 h'art	17 46	
14 belly	0 6	
27 belly	0 42	
55 reins	1 15	
2 reins	1 55	
52 sears	2 24	
28 sears	3 16	
56 sears	4 10	
84 thigs	5 36	
12 thigs	6 54	
58 knee	8 3	
40 knee	8 59	
86 knee	9 44	
33 legs	10 24	
30 legs	11 0	
28 feet	11 36	
27 feet		
28 feet	0 32	
45 head	1 8	
49 head	1 38	
33 neck	2 18	
58 neck	3 6	
00		
00		
65		
90 inch.		
80 "		
60 "		
50 "		
00 "		

D. M.	DAY OF WEEK.	EVENTS, HOLIDAYS, ETC.	SUN'S RISES.			MOON'S RISES.			MOON'S PLACE.	HIGH WATER.
			D. M.	H. M.	P. M.	D. M.	H. M.	P. M.		
1	So	Quadragesima. St. David.	7 22	6 45	5 42	10 33	arms	3 56		
2	Mo	m. 10° 15' ♀ in Ω; 3 gr. H. L. S.	6 59	6 43	5 43	11 20	arms	5 13		
3	Tu	Queen's Circ. Waller b. 1605.	6 36	6 41	5 44	12 10	br'st	6 40		
4	W	Blair, the poet, died 1776.	6 13	6 39	5 46	1 14	br'st	8 7		
5	Th	m. 0° 55' ♀ δ 21° ♀ 5° 6' N.	5 49	6 37	5 47	4 12	h'art	9 9		
6	Fr	(8) William III. died 1693.	5 26	6 35	5 48	5 11	h'art	9 59		
7	Sat	Bishop Wilson died 1755.	5 3	6 33	5 50	5 47	belly	10 43		
8	Su	2d Sunday in Lent.	4 39	6 31	5 51	6 20	belly	11 23		
9	Mo	William Guthrie died 1770.	4 16	6 29	5 52	7 0	reins	11 59		
10	Tu	m. 11h. 45m. 21° δ ☉.	3 52	6 27	5 53	8 41	reins	0 16		
11	W	Tasso, the poet, born 1544.	3 29	6 25	5 55	9 49	reins	0 44		
12	Th	Bordeaux ca. by English 1814.	3 5	6 23	5 56	10 54	sears	1 19		
13	Fr	(14) a. 8° 10' ♀ stationary.	2 42	6 21	5 58	11 57	sears	1 59		
14	Sat	m. 6h. 40m. 7° δ ☉. 15. 3° 16' S.	2 18	6 19	5 59	12 31	thigs	2 39		
15	Su	3d Sunday in Lent.	1 54	6 17	6 1	1 10	thigs	3 33		
16	Mo	a. 11° 48' ♀ δ ♀. 8° 21' N.	1 31	6 15	6 2	2 10	knee	4 43		
17	Tu	Saint Patrick.	1 7	6 14	6 4	3 14	knee	6 3		
18	W	Princess Louisa born 1848.	0 43	6 12	6 5	4 20	knee	7 19		
19	Th	(20) Sir Isaac Newton d. 1727	0 19	6 10	6 6	5 24	legs	8 16		
20	Fri	m. 3° 19' ♀ cent. ♀ spr. beg.	N. 0	4 0	6 5	7 4	legs	9 4		
21	Sat	Duc d'Enghien murd. 1804.	0 28	6 6	6 9	8 5	feet	9 44		
22	Su	Mid Lent Sunday.	0 52	6 4	6 10	9 58	feet	10 24		
23	Mo	m. 6° 5' ♀ δ ☉. 21° 39' N.	1 15	6 2	6 12	10 8	feet	11 2		
24	Tu	Pope Nicholas V. died 1455.	1 39	6 1	6 13	11 8	head	11 41		
25	W	Annun. B. V. M. Lady Day.	2 2	6 59	6 14	12 50	head			
26	Th	a. 4° 29' ♀ in perihelion.	2 26	5 57	6 16	1 21	neck	0 34		
27	Fr	m. 9° 51' ♀ δ ☉. ♀ 6° 46' N.	2 49	5 55	6 17	2 55	neck	1 20		
28	Sat	m. 7° 44' ♀ δ ♀ d. ♀. * 5m. 8 W.	3 13	5 53	6 18	4 24	arms	2 10		
29	Su	Carle Sunday. m. 3° 28' ♀ δ ☉.	3 36	5 51	6 19	5 17	arms	3 1		
30	Mo	B. Metcalf, G. Gen. Can. 1843.	3 59	5 49	6 21	6 7	arms	4 1		
31	Tu	Descartes born 1596.	4 23	5 47	6 22	7 14	br'st	5 19		

Temperature—highest for month in 17 years,	57°.00
lowest " " " " "	—12.00
mean of bi-daily observation,	29.00
Rain—greatest fall for month in 17 years,	7.940 inch.
least " " " " "	1.205 "
mean " " " " "	2.218 "
Snow—greatest " " " " "	51.500 "
least " " " " "	2.150 "
mean " " " " "	16.130 "

has subsisted

ttetown, P. E. I.

J. F. Lawton, Saw Manufacturer, cor. North and George-sts., St. John.

Originals of the original Copyrights and Hoe Type—60 Price William Street.

1868.]

APRIL has Thirty Days.

[1868.

868.]

MOON'S PHASES.

- ☉ Full Moon, 7th day, 2h. 53m. morning. S. W.
- ☾ Last Quarter, 14th day, 6h. 11m. afternoon. N.
- ☽ New Moon, 22d day, 3h. 56m. afternoon. S. W.
- ☽ First Quarter, 29th day, 1h. 44m. afternoon. E.

Queen Insurance Company—Subscribed Capital, \$10,500,000; Annual Income, \$950,000.

D. M.	DAY OF WEEK.	EVENTS, HOLIDAYS, etc.	MOON'S PHASES				MOON'S PLACE	HIGH WATER.
			DEC. N.	SUN RISES.	SUN SETS.	MOON R. & S.		
1	W	All Fools. m. 4 <sup>h</sup> 56 <sup>m</sup> . ☿ ☽ ☉.	D. M.	H. M.	H. M.	S. A. M.		P. M.
2	Th	Sup. Court Calcutta est. 1794.	4 46	5 45	6 23	2 4	breast	6 50
3	Fr	(4) a. 4 <sup>h</sup> 52 <sup>m</sup> . ☿ gr. elon. W.	5 9	5 43	6 24	2 56	h'art	8 10
4	Sat	m. 8 <sup>h</sup> 22 <sup>m</sup> . ☿ in aphelion.	5 52	5 41	6 26	3 42	h'art	9 10
5	Su	Palm Sunday.	6 17	5 37	6 28	4 56	belly	10 39
6	Mo	Richard I. died, 1199.	6 40	5 35	6 29	5 30	reins	11 19
7	Tu	H. R. H. Pr. Leopold b. 1853.	7 3	5 33	6 31	5M44	reins	11 54
8	W	m. 10 <sup>h</sup> 55 <sup>m</sup> . ☽ ☽ ♃.	7 25	5 31	6 32	6A34	seers	0 8
9	Th	Maundy Thursday.	7 47	5 29	6 33	9 40	seers	0 39
10	Fr	G. FRIDAY. a. 2 <sup>h</sup> 43 <sup>m</sup> . ☿ ☽ ☉.	8 9	5 27	6 34	10 41	thigs	1 15
11	Sat	Rowland Hill died 1833.	8 32	5 26	6 36	11A39	thigs	1 53
12	Su	Easter. Rodney's vict. 1782.	8 53	5 24	6 37	3M45	thigs	2 42
13	Mo	m. 10 <sup>h</sup> 35 <sup>m</sup> . ☽ ☽ ♃.	9 15	5 22	6 38	9 32	knee	3 41
14	Tu	Easter Term Supreme Court.	9 37	5 21	6 39	10 21	knee	4 56
15	W	(14) H. R. H. Prs. Beatrice b.	9 58	5 19	6 41	11 15	legs	6 13
16	Th	Batt. of Culloden 1746. [1857.	10 19	5 17	6 42	0 A 9	legs	7 18
17	Fr	a. 5 <sup>h</sup> 15 <sup>m</sup> ☽ ☽ ☽. ☽ 1 <sup>h</sup> 49 <sup>m</sup> S.	10 40	5 15	6 43	1 6	legs	8 8
18	Sat	Lord Byron d., 1824. [1797.	11 1	5 14	6 44	2 5	feet	8 54
19	Su	Low Sun. Mut. at Portsmouth	11 22	5 13	6 45	3 5	feet	9 33
20	Mo	a. 2 <sup>h</sup> 31 <sup>m</sup> ☽ ☽ ☉. ☽ 1 <sup>h</sup> 55 <sup>m</sup> N.	11 43	5 11	6 47	4 A 7	head	10 14
21	Tu	Alex. the Great d. B. C. 324.	12 3	5 9	6 48	4M50	head	10 58
22	W	Fielding born, 1707. [1616.	12 23	5 8	6 49	5 20	neck	11 45
23	Th	St. George. Shak. b. 1564, d.	12 43	5 6	6 51	5 54	neck	0 5
24	Fr	Anno Hegiræ 1285 com.	13 3	5 4	6 52	6 31	neck	0 51
25	Sat	St. Mark. Prs. Alice b. 1843.	13 22	5 3	6 53	7 14	arms	1 39
26	Su	2d Sunday after Easter.	13 42	5 1	6 54	8 2	arms	2 29
27	Mo	m. 11 <sup>h</sup> 29 <sup>m</sup> ☿ ☽ ☉. ☿ 1 <sup>h</sup> 25 <sup>m</sup> N.	14 1	5 59	6 56	8 58	breast	3 27
28	Tu	(26) Eng. vac. Castine 1815.	14 20	4 58	6 57	10 0	breast	4 39
29	W	Battle of Courtray, 1794.	14 38	4 56	6 58	11M6	h'art	5 57
30	Th	Battle of Fontenoy, 1745.	14 57	4 55	6 59	0A16	h'art	7 11

Temperature—highest for month in 17 years, 62° 00'

lowest " " 11 00

mean of bi-daily observation, 38 05

Rain—greatest fall for month in 17 years, 5.040 inch.

least " " 0.710 "

mean " " 2.772 "

Snow—greatest " " 18,000 "

least " " nil.

mean " " 4,670. "

In area the British and Russian empires are now equal.

A. L. Starratt & Co., Retail Agents for "Weed" Machine, St. John, N. B.

D. M.	DAY OF WEEK.	
1	Fr	S
2	Sat	D
3	Su	E
4	Mo	S
5	Tu	S
6	W	(7
7	Th	A
8	Fr	T
9	Sat	C
10	Su	4
11	Mo	L
12	Tu	S
13	W	6
14	Th	(1
15	Fr	(1
16	Sat	(R
17	Su	(R
18	Mo	L
19	Tu	a
20	W	S
21	Th	A
22	Fr	A
23	Sat	n
24	Su	l
25	Mo	(
26	Tu	(
27	W	(
28	Th	(
29	Fr	(
30	Sat	(
31	Su	(

Ter

South  
language  
populat  
in mari

lerand

[1868.

868.]

MAY has Thirty-one Days.

[1868.

S. W.  
1. N.  
S. W.  
n. E.

MOON'S PHASES.

- ☉ Full Moon, 6th day, 2h. 13m. afternoon. N. E.
- ☾ Last Quarter, 14th day, 0h. 51m. afternoon. W.
- ☽ New Moon, 22d day, 2h. 16m. morning. N. E.
- ☉ First Quarter, 28th day, 7h. 18m. afternoon. S.

MOON & S.	MOON'S PLACE.	HIGH WATER.	
A. M.	P. M.	P. M.	
2	4	breast	6 50
2	56	h'art	8 10
3	42	h'art	9 10
4	22	belly	9 58
4	56	belly	10 30
5	30	reins	11 19
5	44	reins	11 54
8	34	secs	0 8
9	40	secs	0 39
10	41	thigs	1 15
13	39	thigs	1 53
14	45	thigs	2 42
19	32	knee	3 41
21	21	knee	4 56
2	15	legs	6 13
2	9	legs	7 18
2	6	legs	8 8
2	5	feet	8 54
2	5	feet	9 33
7	head	10 14	
5	head	10 58	
20	neck	11 45	
54	neck	0 5	
31	neck	0 51	
14	arms	1 39	
2	arms	2 29	
58	breast	3 27	
0	breast	4 39	
M	6	h'art	5 57
A	16	h'art	7 11

D. N.	DAY OF WEEK	EVENTS, HOLIDAYS, ETC.	SUN'S DEC. N.	SUN RISES.	SUN SETS.	MOON R. & S.	MOON'S PLACE.	HIGH WATER.	
D. M.	H. M.	H. M.	R. F. M.	P. M.	P. M.	P. M.		P. M.	
1	Fr	St. Philip and St. James.	15	15	4 54	7 1	1 25	belly	8 11
2	Sat	Duke of Wellington b. 1769.	15	33	4 52	7 2	2 35	belly	9 2
3	Su	3d Sunday after Easter.	15	50	4 51	7 3	4 2	reins	9 45
4	Mo	Eng. took Seringapatam 1799	16	84	4 49	7 4	5 11	reins	10 23
5	Tu	Sir Robert H. Inglis d. 1855.	16	25	4 48	7 6	6 18	secs	11 1
6	W	(7) m. 7 <sup>h</sup> 8 <sup>m</sup> ♀ gr. elon. 45° 25' E.	16	42	4 47	7 7	7 23	secs	11 34
7	Th	a. 8 <sup>h</sup> 34 <sup>m</sup> ♀ ♂ ☉. ♀ 2° 56' S.	16	58	4 46	7 8	8 27	secs	0 2
8	Fr	Turks took Czernavoda 1854.	17	14	4 44	7 8	9 26	thigs	0 36
9	Sat	Clocks in use 1638.	17	30	4 43	7 10	10 22	thigs	1 10
10	Su	4th Sunday after Easter.	17	46	4 42	7 12	11 12	knee	1 46
11	Mo	Lord Chatham d. 1778.	18	14	4 40	7 13	11 55	knee	2 28
12	Tu	Saint John Circuit Court.	18	17	4 39	7 14	s. 9m3	knee	3 18
13	W	6 <sup>h</sup> 15 <sup>m</sup> after ♀ in Ω.	18	31	4 38	7 15	9 58	legs	4 19
14	Th	(15) m. 3 <sup>h</sup> 9 <sup>m</sup> ♀ sup. ♂ ☉.	18	46	4 36	7 16	10 54	legs	5 29
15	Fr	m. 8 <sup>h</sup> 28 <sup>m</sup> . ♀ ♂ H. ♀ 2° 55' N.	19	04	3 57	7 17	11 52	feet	6 46
16	Sat	(17) aft. 9 <sup>h</sup> 42 <sup>m</sup> ♀ ♂ ☉.	19	14	4 34	7 18	0A51	feet	7 52
17	Su	Rogation Sun. (18) ♀ in per.	19	27	4 33	7 19	1 51	feet	8 42
18	Mo	Landing of Loyalists 1783.	19	40	4 32	7 21	3 9	head	9 30
19	Tu	a. 3 <sup>h</sup> 15 <sup>m</sup> ♂ ♂ ☉. ♀ 3° 40' N.	19	53	4 31	7 22	4 15	head	10 18
20	W	Sir Guy Carleton Gov. Gen. of	20	54	30	7 23	5 20	neck	11 5
21	Th	Ascension Day. [Canada 1786	20	184	29	7 24	6 30	neck	11 52
22	Fr	a. 5 <sup>h</sup> 14 <sup>m</sup> . ♀ ♂ ☉. ♀ 6° 26' N.	20	30	4 28	7 25	7 39	arms	0 23
23	Sat	m. 3 <sup>h</sup> 9 <sup>m</sup> ♀ ♂ ☉. [b. 1819.	20	41	4 27	7 26	8 50	arms	1 3
24	Su	1st Sun. after Ascen. Victoria	20	52	4 26	7 27	9 54	br'st	1 51
25	Mo	m. 10 <sup>h</sup> 24 <sup>m</sup> ♀ ♂ ☉. ♀ 6° 20' N.	21	34	25	7 28	10 50	br'st	2 38
26	Tu	(25) Prs. H. Augusta b. 1846.	21	144	24	7 29	11 41	h'art	3 28
27	W	Battle St. Jean d'Acre 1799.	21	24	24	7 30	r10m7	h'art	4 25
28	Th	i. 8 <sup>h</sup> 58 <sup>m</sup> ♀ gr. hel. lat. N.	21	33	4 23	7 31	11 7	belly	5 36
29	Fr	Buckle, the historian, d. 1862	21	43	4 23	7 32	0A27	belly	6 50
30	Sat	Sir Humphrey Davy d. 1829.	21	51	4 22	7 33	1 36	reins	8 0
31	Su	Whitsuntide, Pentecost.	22	04	22	7 34	3 0	reins	8 58

Temperature—highest for month in 17 years,	83°.00
lowest " " "	26.00
mean of bi-daily observation,	49.70
Rain—greatest fall for month, 17 years,	10.330 inch.
least " " "	0.530 "
mean " " "	3.880 "

Southern Scotland was part of Anglo Saxon Northumbria; and the language of the poems of Burns is a species of Provincial English.—In population England exceeds any other empire excepting only China, and in maritime discovery transcends all other nations put together.

Rubber Washers, all sizes, at Evans.

, St. John, N. B.

Alexandra Works Saw Factory, cor. North and George-sts., St. John, N. B.

1868.]

JUNE has Thirty Days.

[1868.

MOON'S PHASES.

- ☉ Full Moon, 5th day, 2h. 31m. morning. S. W.
- ☾ Last Quarter, 13th day, 5h. 50m. morning. S.
- New Moon, 20th day, 9h. 21m. morning. S. E.
- ☽ First Quarter, 27th day, 1h. 27m. morning. N. W.

Queen Fire and Life Insurance Company, C. E. L. Jarvis, General Agent, Office—Ritchie's Building, Princess Street.

D. M.	DAY OF WEEK	EVENTS, HOLIDAYS, ETC.	SUN'S DEC. N.		SUN RISES.		SUN SETS.		MOON R. & S.		MOON'S PLACE.	HIGH WATER.
			D. M.	H. M.	H. M.	H. M.	P. M.	P. M.				
1	Mo	Howe's victory 1794. [1620.	22	8 4	21	7	55	4	7	reins	9.45	
2	Tu	First Church in Canada built	22	16 4	20	7	35	5	12	sears	10.27	
3	W	(4) George III. born 1738.	22	23 4	20	7	36	6	16	sears	11.6	
4	Th	m. 0 <sup>h</sup> 12 <sup>m</sup> ♀ ♂ ● ♀ 2° 58' S.	22	30 4	19	7	37	7	16	thigs	11.38	
5	Fr	(5) Boccaccio d. 1376.	22	37 4	19	7	37	8	14	thigs	0.10	
6	Sat	J. Bentham d. 1832.	22	43 4	18	7	38	9	6	knee	0.37	
7	Su	Trinity. Mrs. Siddons d. 1831.	22	49 4	18	7	39	9	53	knee	1.7	
8	Mo	a. 8 <sup>h</sup> 40 <sup>m</sup> ♀ ♂ H. H 1° 31' N.	22	54 4	18	7	40	10	32	knee	1.39	
9	Tu	Trinity. Tern Supreme Court	23	0 4	18	7	40	11	9	legs	2.14	
10	W	Battle of Patay 1429.	23	4 4	17	7	41	11	41	legs	2.51	
11	Th	St. Barnabas. Corpus Christi.	23	8 4	17	7	41	10	41	feet	3.31	
12	Fr	Delhi mutineers repuls. 1857	23	12 4	17	7	42	10	39	feet	4.20	
13	Sat	Battle of Ballinahinch 1798.	23	15 4	17	7	42	11	38	feet	5.23	
14	Su	1st Sunday after Trinity.	23	18 4	17	7	43	0	38	head	6.39	
15	Mo	Mut. Sepoys at Gwalior 1857	23	21 4	17	7	43	1	55	head	7.58	
16	Tu	a. 11 <sup>h</sup> 19 <sup>m</sup> ♀ gr. elon. 24° 50' E.	23	23 4	17	7	44	3	1	neck	9.4	
17	W	a. 2 <sup>h</sup> 44 <sup>m</sup> ♂ ♂ ● ♀ 4° 42' N.	23	24 4	16	7	44	4	7	neck	10.1	
18	Th	Bat. Kollin 1757, Waterloo	23	26 4	16	7	45	5	17	arms	10.53	
19	Fr	Magna Charta 1215. [1816.	23	27 4	17	7	45	6	29	arms	11.43	
20	Sat	Accession of Victoria 1837.	23	27 4	17	7	45	7	37	br'st.	0.33	
21	Su	2d Sunday after Trinity.	23	27 4	17	7	45	r5m34	br'st.	1.19		
22	Mo	a. 4 <sup>h</sup> 16 <sup>m</sup> ♀ ♂ ● ♀ 2° 3' N.	23	27 4	17	7	45	6	39	h'art	2.4	
23	Tu	Nisi Prius Sittings York.	23	26 4	17	7	46	7	51	h'art	2.46	
24	W	St. John Baptist. Mids. day.	23	25 4	18	7	46	9	4	h'art	3.29	
25	Th	(23) a. 9 <sup>h</sup> 12 <sup>m</sup> ♀ stationary.	23	23 4	18	7	46	10	16	belly	4.19	
26	Fr	Cardinal Alberoni d. 1752.	23	21 4	19	7	46	11	26	belly	5.16	
27	Sat	Dr. Dodd executed 1774.	23	19 4	19	7	46	0	53	reins	6.28	
28	Su	3d Sunday after Trinity.	23	16 4	20	7	46	1	59	reins	7.49	
29	Mo	St. Peter and St. Paul.	23	13 4	20	7	46	3	5	sears	8.54	
30	Tu	m. 4 <sup>h</sup> 11 <sup>m</sup> ♀ stationary.	23	9 4	20	7	46	4	8	sears	9.50	

Temperature—highest for month in 17 years, 87° 00  
 lowest “ “ “ “ 37.00  
 mean of bi-daily observation, 57.22  
 Rain—highest fall for month in 17 years, 7.470 inch.  
 least “ “ “ “ 0.920 “  
 mean “ “ “ “ 3.442 “

In the reign of Anne the union of the crowns of England and Scotland was completed by the Legislative union of 1707.  
 Ireland or West Britain was annexed to the empire by Henry II. in 1172.—England acquired Wales under Edward I. in 1284.

W. C. Page, Travelling Agent for "Weed" Sewing Machine.

1868.]

D. M.	DAY OF WEEK.
1	W
2	Th
3	Fr
4	Sat
5	Su
6	Mo
7	Tu
8	W
9	Th
10	Fr
11	Sat
12	Su
13	Mo
14	Tu
15	W
16	Th
17	Fr
18	Sat
19	Su
20	Mo
21	Tu
22	W
23	Th
24	Fr
25	Sat
26	Su
27	Mo
28	Tu
29	W
30	Th
31	Fr

The the rel to that

Alexana

[1868.]

1868.]

JULY has Thirty-one Days.

[1868.]

MOON'S PHASES.

- ☉ Full Moon, 4th day, 4h. 15m. afternoon. E.
- ☾ Last Quarter, 12th day, 8h. 16m. afternoon. N. E.
- ☽ New Moon, 19th day, 5h. 32m. afternoon. W.
- ☽ First Quarter, 26th day, 9h. 28m. morning. E.

MOON & S.	MOON'S PLACE.	HIGH WATER.
P. M.	P. M.	P. M.
7	reins	9 45
12	secs	10 27
16	secs	11 6
16	thigs	11 38
14	thigs	0 10
6	knee	0 37
53	knee	1 7
32	knee	1 39
9	legs	2 14
41	legs	2 51
M41	feet	3 31
39	feet	4 20
38	feet	5 23
A38	head	6 39
55	head	7 58
1	neck	9 4
7	neck	10 1
17	arms	10 53
29	arms	11 43
A37	br'st.	0 33
M34	br'st.	1 19
39	h'art	2 4
51	h'art	2 46
4	h'art	3 29
16	belly	4 19
26	belly	5 16
A53	reins	6 28
59	reins	7 49
5	secs	8 54
8	secs	9 50

D. M.	DAY OF WEEK.	EVENTS, HOLIDAYS, ETC.	SUN'S DEC. N.		SUN RISES.		SUN SETS.		MOON R. & S.		MOON'S PLACE.	HIGH WATER.
			D. M.	H. M.	H. M.	H. M.	R. A. M.	P. M.				
1	W	Eng. capt. Eastport 1815.	23	5 4	21	7 46	31	58	thigs	10 37		
2	Th	(1st) m. 3 <sup>h</sup> 55 <sup>m</sup> ♀ ♂ ☉.	23	1 4	22	7 45	2	33	thigs	11 14		
3	Fr	(1st) m. 7 <sup>h</sup> 44 <sup>m</sup> ♀ aph.	22	56 4	22	7 45	3	13	thigs	11 47		
4	Sat	Chateaubriand died 1848.	22	51 4	23	7 45	3	59	knee	0 2		
5	Su	4th Sunday after Trinity.	22	45 4	24	7 45	4	43	knee	0 31		
6	Mo	John Huss burnt 1415.	22	39 4	25	7 45	5	41	legs	1 1		
7	Tu	Edward I. died 1307.	22	33 4	25	7 44	6	35	legs	1 31		
8	W	Burke died 1707. [1534	22	26 4	26	7 44	7	32	legs	2 1		
9	Th	J. Cartier enters Bay Chaleur	22	19 4	27	7 43	8	30	feet	2 36		
10	Fr	Columbus born 1447.	22	11 4	27	7 43	9	28	feet	3 13		
11	Sat	Battle of Oudenarde 1708.	22	3 4	28	7 43	10	26	head	3 57		
12	Su	m. 4 <sup>h</sup> 29 <sup>m</sup> ♀ ♂ ☉. 2 <sup>h</sup> 2 <sup>m</sup> 36 <sup>s</sup> N.	21	55 4	29	7 42	11	43	head	4 52		
13	Mo	Dr. Bradley died 1752.	21	46 4	30	7 42	0	44	head	6 7		
14	Tu	King's and Albert Circuits.	21	37 4	31	7 41	0	20	neck	7 32		
15	W	(14) m. 6 <sup>h</sup> 59 <sup>m</sup> ♀ inf. ♂ ☉.	21	28 4	31	7 40	0	54	neck	8 50		
16	Th	a. 0 <sup>h</sup> 29 <sup>m</sup> ♂ ♂ ☉. 3 <sup>h</sup> 4 <sup>m</sup> 58 <sup>s</sup> N.	21	18 4	32	7 39	1	33	arms	9 55		
17	Fr	(16) a. 1 <sup>h</sup> 5 <sup>m</sup> ♀ inf. ♂ ☉.	21	8 4	33	7 39	2	19	arms	10 52		
18	Sat	a. 8 <sup>h</sup> 52 <sup>m</sup> ♀ ♂ ☉. H 3 <sup>h</sup> 53 <sup>m</sup> N.	20	57 4	34	7 38	3	14	br'st	11 42		
19	Su	m. 4 <sup>h</sup> 19 <sup>m</sup> ♀ ♂ ☉. ♀ 1 <sup>h</sup> 39 <sup>m</sup> S.	20	46 4	35	7 37	4	17	br'st	0 6		
20	Mo	Spanish Armada def. 1588.	20	35 4	36	7 36	5	23	h'art	0 50		
21	Tu	Westmorland Circuit.	20	23 4	37	7 35	6	33	h'art	1 31		
22	W	(21) a. 5 <sup>h</sup> 35 <sup>m</sup> ♀ gr. hel. lat. S.	20	11 4	38	7 34	7	57	belly	2 9		
23	Th	Up. and L. Canada un. 1840.	19	59 4	39	7 33	9	12	belly	2 49		
24	Fr	Irish Rebellion 1803.	19	46 4	40	7 32	10	22	reins	3 34		
25	Sat	St. James. (24) a. 7 <sup>h</sup> 1 <sup>m</sup> ♀ sta.	19	34 4	41	7 31	11	50	reins	4 22		
26	Su	m. 6 <sup>h</sup> 2 <sup>m</sup> ♀ in aph.	19	20 4	42	7 31	0	56	secs	5 30		
27	Mo	m. 6 <sup>h</sup> 12 <sup>m</sup> ♀ ♂ ♀. ♀ 3 <sup>h</sup> 18 <sup>m</sup> N.	19	7 4	43	7 30	2	00	secs	6 48		
28	Tu	m. 6 <sup>h</sup> 54 <sup>m</sup> ♀ ♂ ☉. ♀ 3 <sup>h</sup> 24 <sup>m</sup> S.	18	53 4	44	7 29	3	3	thigs	8 8		
29	W	(28) French Revolution 1830.	18	39 4	45	7 28	4	2	thigs	9 11		
30	Th	William Penn died 1718.	18	24 4	46	7 26	4	57	thigs	10 0		
31	Fr	Acadia ceded to France 1667.	18	9 4	47	7 25	5	46	knee	10 39		

Temperature—highest for month in 17 years, 90° 00  
 lowest " " " 47.00  
 mean of bi-daily observation, 63.50  
 Rain—greatest fall for month, 17 years, 6.580 inch.  
 least " " " 1.700 "  
 mean " " " 3.950 "

The complete union of the several portions of Britain was effected in the reign of George III., 1801, by the junction of the Irish Parliament to that of Great Britain.

A. F. Kerns, 80 Prince William Street—Rubber Binding.

1868.]

**AUGUST has Thirty-one Days.**

[1868.

MOON'S PHASES.

- ☉ Full Moon, 3d day, 7h. 28m. morning. W.
- ☾ Last Quarter, 11th day, 8h. 4m. morning. S. W
- ☽ New Moon, 18th day, 0h. 47m. morning. N.
- ☽ First Quarter, 24th day, 8h. 23m. afternoon. S. W.

Losses by the Explosion of Gas, and by Fire arising from Lightning, are paid by Queen Insurance Company.

D. M.	DAY OF WEEK.	EVENTS, HOLIDAYS, ETC.	SUN'S			MOON	MOON'S PLACE.	HIGH WATER.
			DEC. N.	RISES.	SETS.			
			D. M.	H. M.	H. M.	S. A. M.		P. M.
1	Sat	Lam. Henry III. Fr. m. 1589.	17 54	4 49	7 28	2 44	knee	11 14
2	Su	8th Sunday after Trinity.	17 39	4 50	7 21	3 35	legs	11 46
3	Mo	James II. Scot. killed 1460.	17 23	4 51	7 19	4 30	legs	noon
4	Tu	Charlotte Circuit. [1583.	17 7	4 52	7 17	5 27	legs	0 30
5	W	Sir H. Gilbert takes Nfld.,	16 51	4 54	7 16	6 23	feet	1 1
6	Th	Prince Alfred born 1844.	16 34	4 55	7 15	7 22	feet	1 32
7	Fr	George Canning died 1827.	16 18	4 56	7 14	8 20	head	2 3
8	Sat	Battle Salusses 1690.	16 0	4 57	7 13	9 19	head	2 36
9	Su	9th Sunday after Trinity.	15 43	4 58	7 12	10 35	head	3 24
10	Mo	Battle St. Quintin 1557.	15 26	4 59	7 11	11 37	neck	4 17
11	Tu	Saint John Circuit.	15 8	5 0	7 9	0 41	neck	5 29
12	W	Chas. V. took Florence 1530.	14 50	5 2	7 7	1 48	arms	6 51
13	Th	(14) m. 7 <sup>h</sup> 40 <sup>m</sup> ☽ ☽ ☽.	14 31	5 4	7 6	2 53	arms	7 6
14	Fr	John I. of Portugal d. 1433.	14 13	5 5	7 4	4 1	br'st	8 12
15	Sat	m. 9 <sup>h</sup> 53 <sup>m</sup> ☽ ☽ ☽. ☽ 3° 49' N.	13 54	5 8	7 3	5 3	br'st	9 7
16	Su	10th Sun. after Trinity.	13 35	5 6	7 1	6 33	h'art	9 55
17	Mo	m. 7 <sup>h</sup> 48 <sup>m</sup> ☽ ☽ ☽. ☽ 2° 29' S.	13 16	5 8	6 59	4 15	h'art	10 42
18	Tu	(17) ☽ eclipsed.	12 57	5 9	6 58	5 30	belly	11 28
19	W	Augustus Cassar died 14.	12 37	5 10	6 56	6 46	belly	11 57
20	Th	Capt. J. Cook s. Gulf St. Law.	12 17	5 11	6 55	8 1	reins	0 10
21	Fr	9 gr. brilliance. [renew 1763	11 57	5 12	6 53	9 32	reins	0 48
22	Sat	Lord Lyttelton died 1773	11 37	5 14	6 51	10 42	sears	1 26
23	Su	11th Sunday after Trinity.	11 17	5 15	6 50	11 56	sears	2 6
24	Mo	St. Bartholomew Mass. 1572	10 56	5 16	6 48	0 54	sears	2 55
25	Tu	Restigouche Circuit.	10 35	5 17	6 46	1 54	thigs	3 54
26	W	(24) 2 <sup>h</sup> 6 <sup>m</sup> ☽ ☽ ☽. ☽ 3° 33' S.	10 14	5 19	6 44	2 51	thigs	5 14
27	Th	(24) a. 3 <sup>h</sup> 15 <sup>m</sup> ☽ gr. hel. lat. N.	9 53	5 20	6 42	3 43	knee	6 36
28	Fr	St. Augustine died 430.	9 32	5 21	6 41	4 30	knee	7 41
29	Sat	John Locke born 1632.	9 11	5 22	6 39	5 10	knee	8 36
30	Su	12th Sunday after Trinity.	8 49	5 23	6 37	5 47	legs	9 17
31	Mo	Henry V., Eng., died 1422.	8 28	5 25	6 35	6 19	legs	9 54

Temperature—highest for month in 17 years, 90° 00  
 lowest “ “ “ “ 40.00  
 mean bi-daily observation, 63.31  
 Rain—greatest fall for month in 17 years, 7.250 inch.  
 least “ “ “ “ 1.130 “  
 mean “ “ “ “ 4.152 “

The influence of England in promoting peace among the nations, is a hopeful sign of the times respecting that Power whose means for warfare are the most ample of all others.

C. A. Bovey, General Agent "Weed" Sewing Machine, St. John, N. B.

1868.]

D. M.	DAY OF WEEK.
1	Tu
2	W
3	Th
4	Fr
5	Sat
6	Su
7	Mo
8	Tu
9	W
10	Th
11	Fr
12	Sat
13	Su
14	Mo
15	Tu
16	W
17	Th
18	Fr
19	Sat
20	Su
21	Mo
22	Tu
23	W
24	Th
25	Fr
26	Sat
27	Su
28	Mo
29	Tu
30	W

By of Au land r for he

S

N. B.

Joiners' Tools—O. G. Berryman, 5 King Street.

[1868.]

1868.]

SEPTEMBER has Thirty Days.

[1868.]

MOON'S PHASES.

- ☉ Full Moon, 1st day, 1h. 33m. afternoon. S.
- ☾ Last Quarter, 9th day, 5h. 40m. afternoon. N.
- ☽ New Moon, 16th day, 8h. 55m. afternoon. S. W.
- ☽ First Quarter, 23d day, 10h. 58m. morning. E.

MOON & S.	MOON'S PLACE.	HIGH WATER.
A. M.	P. M.	
44	knee	11 14
35	legs	11 46
30	legs	noon
27	legs	0 30
23	feet	1 1
22	feet	1 32
20	head	2 3
19	head	2 36
35	head	3 24
37	neck	4 17
41	neck	5 29
48	arms	6 51
53	arms	7 6
3	br'st	8 12
3	br'st	9 7
13	h'art	9 55
15	h'art	10 42
30	belly	11 28
46	belly	11 57
1	reins	0 10
32	reins	0 48
42	sears	1 26
50	sears	2 6
54	sears	2 55
54	thigs	3 54
51	thigs	5 14
43	knee	6 36
30	knee	7 41
10	knee	8 36
47	legs	9 17
19	legs	9 54

D. M.	DAY OF WEEK.	EVENTS, HOLIDAYS, etc.	SUN'S			MOON'S PLACE.	HIGH WATER.
			DEC. N.	RISES.	SETS.		
D. M.	H. M.	H. M.	S. A. M.	P. M.			
1	Tu	Gloucester Circuit.	8 6	5 26	6 34	6A50	feet 10 26
2	W	Great Fire in London 1666.	7 44	5 27	6 32	7 18	feet 10 56
3	Th	Battle of Worcester 1651.	7 22	5 28	6 30	7 45	feet 11 26
4	Fr	a. 2 <sup>h</sup> 41 <sup>m</sup> ♀ ☉. ♀ 2 <sup>o</sup> 22' N.	7 0	5 29	6 28	7 56	head 11 56
5	Sat	Malta cap. by English 1800.	6 37	5 30	6 26	8M28	head 0 11
6	Su	13th Sunday after Trinity.	6 15	5 32	6 24	9 29	neck 0 50
7	Mo	(6) Sydenham Gov. Gen. Can.	5 53	5 33	6 22	10 34	neck 1 39
8	Tu	Northumberland Circuit. [39	5 30	5 34	6 20	11 36	arms 2 35
9	W	m. 9 <sup>h</sup> 54 <sup>m</sup> ♀ ☉. ♀ 3 <sup>o</sup> 0' 17' N.	5 7	5 36	6 19	0A42	arms 3 48
10	Th	(11) Battle Malplaquet 1709.	4 45	5 37	6 17	1 48	arms 5 18
11	Fr	a. 8 <sup>h</sup> 50 <sup>m</sup> ♀ ☉. ♀ 3 <sup>o</sup> 42' N.	4 22	5 38	6 15	2 48	breast 6 42
12	Sat	(11) a. 11 <sup>h</sup> 22 <sup>m</sup> ♀ ☉.	3 39	5 39	6 23	3 46	h'art 7 47
13	Su	m. 2 <sup>h</sup> 13 <sup>m</sup> ♀ ☉. ♀ 1 <sup>o</sup> 11' S.	3 36	5 40	6 11	4 35	h'art 8 39
14	Mo	J. Cartier ar. at Quebec 1535	3 13	5 42	6 9	5 21	belly 9 24
15	Tu	Moscow burnt 1812. [Ω Ω	2 50	5 43	6 7	6 2	belly 10 7
16	W	Chas. V., France, d. 1840.	2 26	5 45	6 5	6 37	reins 10 48
17	Th	m. 9 <sup>h</sup> 30 <sup>m</sup> ♀ ☉. ♀ 3 <sup>o</sup> 56' S.	2 3	5 47	6 3	6M49	reins 11 28
18	Fr	Capitulation of Quebec 1759.	1 40	5 48	6 1	8 20	sears noon
19	Sat	(20) English retook Demerara	1 16	5 49	5 59	9 31	sears 0 33
20	Su	15th Sunday after Trinity.	0 53	5 50	5 58	10 38	thigs 1 12
21	Mo	m. 1 <sup>h</sup> 13 <sup>m</sup> ♀ ☉. ♀ 3 <sup>o</sup> 32' S.	0 30	5 51	5 56	11M43	thigs 1 52
22	Tu	Kent Circuit.	0 6	5 52	5 54	0A43	knee 2 39
23	W	Victoria Circuit.	S.0 17	5 53	5 52	1 38	knee 3 31
24	Th	(22) Lord Hardinge d. 1856.	0 40	5 54	5 50	2 37	knee 4 43
25	Fr	Arnold deserted Rebels 1780.	1 4	5 55	5 48	3 9	legs 6 4
26	Sat	a. 0 <sup>h</sup> 24 <sup>m</sup> ♀ gr. elong. 46'8" W.	1 27	5 57	5 46	30M17	legs 7 15
27	Su	16th Sunday after Trinity.	1 51	5 58	5 44	1 13	legs 8 13
28	Mo	Battle of Marathon, B. C. 400.	2 14	5 59	5 42	2 9	legs 8 58
29	Tu	Michaelmas. Carleton Circuit	2 37	6 0	5 40	3 6	legs 9 37
30	W	a. 7 <sup>h</sup> 36 <sup>m</sup> ♀ gr. hel. lat. S.	3 16	6 1	5 39	4 M 5	breast 10 9

Rubber Hose—90 Prince William Street.

Temperature—highest for month in 17 years, 85° 00

lowest " " 34.00

mean of bi-daily observation, 57.35

Rain—greatest fall for month in 17 years, 7.835 inch.

least " " 0.850 "

mean " " 3.941 "

By the consolidation of her power in India, and the colonization of Australia, some years after the loss of her American Provinces, England may be regarded as in those cases receiving a two-fold equivalent for her losses.

the nations, is means for war-

St. John, N. B.

Saws of all kinds made and repaired at the Alexandra Works.



1868.]

OCTOBER has Thirty-one Days.

[1868.

MOON'S PHASES.

- ☉ Full Moon, 1st day, 3h. 34m. afternoon. N. E.
- ☾ Last Quarter, 9th day, 1h. 49m. morning. E.
- ☾ New Moon, 15th day, 6h. 37m. morning. E.
- ☽ First Quarter, 23d day, 5h. 18m. morning. N.
- ☉ Full Moon; 31st day, 6h. 41m. morning. N.

Life Policies by the Queen Insurance Company are made out at Saint John, N. B. Agency at once.

D. M.	DAY OF WEEK	EVENTS, HOLIDAYS, ETC.	SUN'S			MOON'S R. & S.	MOON'S PLACE	HIGH WATER.					
			DEC. S.	RISES.	SETS.								
			D. M.	H. M.	H. M.	R. P. M.		P. M.					
1	Th	a. 2 <sup>h</sup> 40 <sup>m</sup> 2 <sup>d</sup> ☉. 2 <sup>d</sup> 2 <sup>h</sup> 3 <sup>m</sup> N.	3	24	6	3	5	59	head	10	40		
2	Fri	Battle of Conde 1792.	3	47	6	4	5	34	6	28	head	11	11
3	Sat	Petrarch died 1374.	4	11	6	5	5	32	6	57	neck	11	47
4	Su	17th Sunday after Trinity.	4	34	6	6	5	30	7	30	neck	0	7
5	Mo	Battle of Cadiz, 1804.	4	57	6	7	5	28	8	6	neck	0	50
6	Tu	(8) Ad. Balchan and 1100 men	5	20	6	9	5	27	8	48	arms	1	40
7	W	lost in the 'Victory,' 1744.	5	43	6	10	5	25	9	37	arms	2	37
8	Th	N. W. Passage dis. 1850.	6	6	6	11	5	23	10	33	breast	3	49
9	Fr	m. 4 <sup>h</sup> 37 <sup>m</sup> ☽ ☉. ☽ 3 <sup>h</sup> 30 <sup>m</sup> N.	6	29	6	13	5	21	11	36	breast	5	15
10	Sat	m. 10 <sup>h</sup> 40 <sup>m</sup> ☽ ☉. ☽ 2 <sup>h</sup> 58 <sup>m</sup> N.	6	51	6	14	5	20	12	30	h'art	6	35
11	Su	18th Sun. after Trinity.	7	14	6	15	5	18	3	16	h'art	7	33
12	Mo	n. 9 <sup>h</sup> 58 <sup>m</sup> ♀ ☉. ♀ 0 <sup>h</sup> 57 <sup>m</sup> S.	7	37	6	16	5	16	3	56	belly	8	30
13	Tu	Michaelmas Term S. C. begins	7	59	6	18	5	14	4	32	belly	9	16
14	W	(13) m. 2 <sup>h</sup> 21 <sup>m</sup> ♀ gr. elon. E.	8	22	6	20	5	12	5	6	reins	9	58
15	Th	Letitia E. Landon d. 1838.	8	44	6	21	5	11	5	21	reins	10	39
16	Fr	(17) m. 10 <sup>h</sup> 31 <sup>m</sup> ♀ ☉.	9	6	6	22	5	9	5	51	secre	11	18
17	Sat	a. 4 <sup>h</sup> 48 <sup>m</sup> ♀ gr. hel. lat. S.	9	28	6	24	5	7	6	25	secre	11	48
18	Su	19th Sunday after Trinity.	9	50	6	25	5	5	7	3	thigs	0	3
19	Mo	James Arminius died 1609.	10	11	6	27	5	4	10	29	thigs	0	43
20	Tu	Battle of Orchies 1793.	10	33	6	28	5	2	11	28	thigs	1	20
21	W	Battle of Trafalgar 1805.	10	54	6	29	5	0	0	20	knee	2	0
22	Th	Moscow retaken 1812.	11	16	6	30	4	59	1	7	knee	2	48
23	Fri	R. Exch., Lon., found. 1687.	11	37	6	32	4	57	1	46	legs	3	47
24	Sat	Peace of Westphalia 1648.	11	58	6	33	4	55	2	21	legs	5	0
25	Su	20th Sunday after Trinity.	12	18	6	35	4	54	2	54	legs	6	17
26	Mo	Doddridge died 1751.	12	39	6	36	4	52	3	23	feet	7	19
27	Tu	Calvin burned Servetus 1554.	12	59	6	37	4	51	3	15	feet	8	13
28	W	a. 3 <sup>h</sup> 49 <sup>m</sup> 2 <sup>d</sup> ☉. 2 <sup>d</sup> 1 <sup>h</sup> 56 <sup>m</sup> N.	13	19	6	38	4	49	2	54	head	8	56
29	Th	(28) Alfred the Great d. 901.	13	39	6	40	4	48	3	54	head	9	35
30	Fr	(29) Sir W. Raleigh beh. 1618	13	59	6	41	4	46	5	11	head	10	13
31	Sat	All Hallow Eve.	14	18	6	43	4	45	6	16	neck	10	51

Temperature—highest for month in 17 years, 76° 00  
 lowest " " " 22.00  
 mean of bi-daily observation, 48.11

Rain—greatest fall for month in 17 years, 7.010 inch.  
 least " " " 2.050 "  
 mean " " " 4.142 "

Perhaps the mightiest military achievements of modern times was the suppression of the Indian mutiny.

Simon McLeod, Agent for "Weed" Sewing Machine, Woodstock.

D. M. DAY OF WEEK  
1 Su 2 Mo 3 Tu 4 W 5 Th 6 Fr 7 Sat 8 Su 9 Mo 10 Tu 11 W 12 Th 13 Fr 14 Sat 15 Su 16 Mo 17 Tu 18 W 19 Th 20 Fr 21 Sat 22 Su 23 Mo 24 Tu 25 W 26 Th 27 Fr 28 Sa 29 Su 30 Mo

Co

[1868.

1868.]

NOVEMBER has Thirty Days.

[1868.

MOON'S PHASES.

- Last Quarter, 7th day, 9h. 22m. morning. S. W.
- New Moon, 14th day, 6h. 31m. morning. E.
- First Quarter, 22d day, 2h. 22m. morning. N. W.
- Full Moon, 29th day, 8h. 36m. afternoon. E.

N. E.  
E.  
E. E.  
N. N.  
N.

MOON'S PLACE.	HIGH WATER.
	P. M.
59 head	10 40
28 head	11 11
57 neck	11 47
30 neck	0 7
80 neck	0 50
48 arms	1 40
37 arms	2 37
33 breast	3 49
36 breast	5 15
30 h'art	6 35
16 h'art	7 38
56 belly	8 30
32 belly	9 16
6 reins	9 58
21 reins	10 39
51 secrs	11 18
25 secrs	11 48
3 thigs	0 3
29 thigs	0 48
28 thigs	1 20
20 knee	2 0
7 knee	2 48
46 legs	3 47
21 legs	5 0
54 legs	6 17
23 feet	7 19
55 feet	8 13
54 head	8 56
54 head	9 35
11 head	10 13
16 neck	10 51

Baking and Packing—No. 80 Prince William Street.

D. M. DAY OF WEEK.	EVENTS, HOLIDAYS, ETC.	SUN'S DEC. S.		SUN RISES.		SUN SETS.		MOON R. & S.		MOON'S PLACE.	HIGH WATER.
		D. M.	H. M.	H. M.	H. M.	R. P. M.	P. M.				
1 Su	21st Sunday after Trinity.	14	38	6 44	4 43	6	48	neck	11 32		
2 Mo	All Souls.	14	56	6 45	4 42	6	48	arms	..		
3 Tu	Acre taken 1840.	15	15	6 46	4 41	7	33	arms	0 39		
4 W	Transit ♀ over ☉ disc.	15	34	6 48	4 39	8	27	br'st	1 28		
5 Th	m. 9 <sup>h</sup> 55 <sup>m</sup> ♀ ♂ ●. ♀ 3° 17' N.	15	52	6 49	4 38	9	27	br'st	2 25		
6 Fr	Gua. Adolphus slain 1632.	16	10	6 51	4 37	10	24	h'art	3 28		
7 Sat	a. 4 <sup>h</sup> 41 <sup>m</sup> ♂ ♂ ●. ♂ 2° 5' N.	16	28	6 52	4 35	11	44	h'art	4 44		
8 Su	22d Sunday after Trinity.	16	45	6 53	4 34	11	56	belly	6 2		
9 Mo	Prince of Wales born 1841.	17	2	6 55	4 33	2	31	belly	7 9		
10 Tu	m. 6 <sup>h</sup> 39 <sup>m</sup> ♀ in perihelion.	17	19	6 56	4 32	3	4	belly	8 12		
11 W	Martinmas.	17	36	6 58	4 30	3	17	reins	8 51		
12 Th	(13) a. 2 <sup>h</sup> 45 <sup>m</sup> ♂ □ ●.	17	52	6 59	4 29	3	49	reins	9 33		
13 Fr	m. 0 <sup>h</sup> 28 <sup>m</sup> ♀ ♂ ●. ♀ 2° 59' S.	18	8	7 1	4 28	4	21	secrs	10 14		
14 Sat	Battle of Witepsk 1812.	18	24	7 3	4 27	4	56	secrs	10 55		
15 Su	23d Sunday after Trinity.	18	39	7 4	4 26	5	34	thigs	11 36		
16 Mo	Ferguson died 1776.	18	54	7 6	4 25	6	17	thigs	..		
17 Tu	Saint John Circuit Court.	19	8	7 7	4 24	7	5	knee	0 36		
18 W	Wellington buried 1852.	19	23	7 8	4 23	7	56	knee	1 11		
19 Th	Poonah taken 1817.	19	37	7 9	4 22	8	49	knee	1 46		
20 Fr	a. 2 <sup>h</sup> 32 <sup>m</sup> ♀ gr. hel. lat. N.	19	50	7 11	4 21	9	47	legs	2 25		
21 Sat	Princess Royal born 1840.	20	4	7 12	4 20	10	43	legs	3 9		
22 Su	24th Sunday after Trinity.	20	16	7 13	4 19	11	41	feet	4 4		
23 Mo	Battle of Tudela 1808.	20	29	7 14	4 19	1	52	feet	5 15		
24 Tu	a. 9 <sup>h</sup> 5 <sup>m</sup> ♀ ♂ ●. ♀ 2° 9' N.	20	41	7 16	4 17	2	19	feet	6 27		
25 W	Soult died 1832.	20	53	7 17	4 17	2	30	head	7 35		
26 Th	Isabella of Castile died 1504.	21	4	7 18	4 16	2	56	head	8 31		
27 Fr	Battle of Varoux 1792.	21	15	7 19	4 15	3	28	neck	9 20		
28 Sat	Wolsey died 1530.	21	25	7 21	4 15	4	2	neck	10 6		
29 Su	Advent Sunday.	21	38	7 22	4 14	4	40	arms	10 50		
30 Mo	St. Andrew. Selden d. 1654.	21	45	7 23	4 14	5	25	arms	11 30		

Temperature—highest for month in 17 years,	60° 00
lowest " "	0 00
mean of bi-daily observation,	34.75
Rain—highest fall for month in 17 years,	14.490 inch.
least " "	0.500 "
mean " "	4.620 "
Snow—greatest " "	21.000 "
least " "	nil.
mean " "	6.111 "

Columbus and Cook are the greatest names in maritime discovery.

1968.]

DECEMBER, has Thirty-one Days.

[1868.]

MOON'S PHASES.

- ☾ Last Quarter, 6th day, 5h. 11m. afternoon. N.
- New Moon, 13th day, 9h. 9m. afternoon. N. W.
- ☽ First Quarter, 22d day, 0h. 4m. morning. W.
- ☾ Full Moon, 29th day, 9h. 24m. afternoon. S. E.

Queen Fire and Life Insurance Company, C. B. L. Jarvis, General Agent—Office, Ritchie's Building, Princess Street.

D. M.	DAY OF WEEK	EVENTS, HOLIDAYS, ETC.	SUN'S	SUN	SUN	MOON	MOON'S PLACE	HIGH	
			DEC. S.	RISES.	SETS.	R. & S.		WATER.	
			D. M.	H. M.	H. M.	S. A. M.	P. M.		
1	Tu	Henry I. died 1135.	21	55	7 25	4 14	8 25	br'st	...
2	W	Bonaparte cr. emperor 1804.	22	37	26	4 13	9 27	br'st	0 34
3	Th	Balzozi died 1823.	22	12	7 27	4 13	10 25	br'st	1 22
4	Fr	Rebels def. at Missiquoi Bay	22	20	7 28	4 13	11 15	h'art	2 10
5	Sat	Bible trans. 1611. [1837.	22	28	7 29	4 13	11 59	h'art	3 3
6	Su	2d Sunday in Advent.	22	35	7 30	4 13	0A35	belly	4 6
7	Mo	a. 9 <sup>h</sup> 56 <sup>m</sup> ♀ gr. hel. lat. N.	22	41	7 31	4 12	1 8	belly	5 19
8	Tu	Conception B. V. M.	22	48	7 32	4 12	1 39	reins	6 35
9	W	Sierra Leone settled 1786.	22	53	7 33	4 12	2m35	reins	7 40
10	Th	a. 9 <sup>h</sup> 15 <sup>m</sup> ♀ ♂ ● ♀ 3 <sup>h</sup> 13 <sup>m</sup> S.	22	59	7 34	4 12	3 42	sears	8 32
11	Fr	(12) a. 8 <sup>h</sup> 15 <sup>m</sup> ♀ ♂ ●.	23	4	7 35	4 12	4 51	sears	9 19
12	Sat	a. 8 <sup>h</sup> 58 <sup>m</sup> ♀ ♂ ● ♀ 3 <sup>h</sup> 12 <sup>m</sup> S.	23	8	7 36	4 12	5 58	thigs	10 0
13	Su	3d Sunday in Advent.	23	12	7 37	4 12	7 0	thigs	10 40
14	Mo	m. 9 <sup>h</sup> 1 <sup>m</sup> ♀ in Q.	23	16	7 38	4 12	7 59	knee	11 15
15	Tu	Reinterment Napoleon 1840.	23	19	7 39	4 13	8 58	knee	11 50
16	W	Mirabeau died 1789.	23	21	7 40	4 13	9 40	knee	0 7
17	Th	First L. Can. Parliament 1792	23	23	7 40	4 13	10 19	legs	0 39
18	Fr	Sir H. Davy born 1778.	23	25	7 41	4 13	10 55	legs	1 14
19	Sat	[21] m. 8 <sup>h</sup> 4 <sup>m</sup> ☉ ent. ♄.	23	26	7 41	4 13	11 26	feet	1 49
20	Su	4th Sunday in Advent.	23	27	7 42	4 14	11 54	feet	2 25
21	Mo	St. Thomas.	23	27	7 42	4 14	0A28	feet	3 3
22	Tu	m. 7 <sup>h</sup> 5 <sup>m</sup> ♀ ♂ ●. ♀ 2 <sup>h</sup> 37 <sup>m</sup> N.	23	27	7 43	4 15	0 47	head	3 45
23	W	[24] Treaty of Ghent 1814.	23	26	7 43	4 16	50m25	head	4 35
24	Th	Vasco de Gama died 1525.	23	25	7 44	4 16	1 41	neck	5 45
25	Fr	CHRISTMAS. Newton b. 1642.	23	2	7 44	4 17	2 44	neck	6 55
26	Sat	St. Stephen. a. 8 <sup>h</sup> 14 <sup>m</sup> ♀ ☐ ☉	23	21	7 45	4 18	3 49	neck	8 3
27	Su	1st Sunday after Christmas.	23	19	7 45	4 18	4 57	arms	9 3
28	Mo	Innocents. Pretender d. 1756.	23	16	7 45	4 19	6 5	arms	9 55
29	Tu	a. 10 <sup>h</sup> 23 <sup>m</sup> ♀ ♂ ●. ♀ 3 <sup>h</sup> 9 <sup>m</sup> N.	23	12	7 45	4 20	7 12	br'st	10 45
30	W	Society of Jesuits found. 1535.	23	8	7 45	4 21	8 15	br'st	11 34
31	Th	m. 6 <sup>h</sup> 58 <sup>m</sup> . ☉ in perigee.	23	47	7 45	4 22	9 10	h'art	...

Temperature—highest for month in 17 years, 51° 00

lowest " " " " " " 18.00

mean of bi-daily observation, 23.20

Rain—greatest fall for month in 17 years 5.750 inch.

least " " " " " " 0.705 "

mean " " " " " " 3.100 "

Snow—greatest " " " " " " 29.000 "

least " " " " " " 6.000 "

mean " " " " " " 14.750 "

The New American Cyclopædia says truly that Nelson was the greatest naval commander of any age or nation.

For Manufactories the "Weed" has no superior—Nelson St., St. John.

1868.]

For a For a For a or any o except t For a the door For a cwt., an For a cwt. or For a Fish, of and stor For a Treenan or a loa hogshes or two t two tier cwt., or Fish, Be or the s cwt., or For a or Porte load of For O coll, per For H For B For L For the half a l

The A of Pond east liz ated be Tyng P and inc Secor Union s the Fir Thir the Sec Four the Th Fifth Fourth

COFF \$1; 10 300 ton \$2.75; 650 ton \$4.50; 1000 to

J. F. L.

[1868.]

1868.]

RATES OF CARTAGE, ETC.

47

### Rates of Cartage in Saint John.

N.			
N. W.			
W.			
S. E.			
H. S.	ROOF'S PLACE.	HIGH WATER.	
		F.	M.
25	br'st	0	34
27	br'st	1	22
25	br'st	2	10
15	h'art	3	8
39	h'art	3	8
35	belly	4	6
8	belly	5	19
20	reins	6	35
35	reins	7	40
12	secrs	8	32
51	secrs	9	19
58	thigs	10	0
0	thigs	10	40
59	knee	11	15
53	knee	11	50
40	knee	0	7
19	legs	0	39
55	legs	1	14
26	feet	1	49
54	feet	2	25
23	feet	3	3
47	head	3	45
25	head	4	35
41	neck	5	45
44	neck	6	55
49	neck	8	3
57	arms	9	3
5	arms	9	55
12	br'st	10	45
16	br'st	11	34
10	h'art		
0			
0			
0			
50	inch.		
05	"		
0	"		
0	"		
0	"		
0	"		

#### ARTICLES AND WEIGHT.

#### DISTRICTS.

	1ST. 2D. 3D. 4TH. 5TH.				
	¢ c.	¢ c.	¢ c.	¢ c.	¢ c.
For a load of Wood (Quarter of a Cord),	18	15	13	30	28
For a load of Coals (Half a Chaldron),	25	23	20	38	35
For a load containing 15 bushels of Grain, Salt, Potatoes, or any other articles measured at loading or unloading, except Coals,	17	20	22	25	28
For a pipe of Wine, Gin, or Brandy, and housing within the door of the first floor,	60	68	65	68	70
For a puncheon of Rum, or a tierce of Sugar, from 7 to 10 cwt., and housing,	30	38	35	37	40
For a puncheon of Molasses, a hogshead of Sugar, of 10 cwt. or upwards, or a hogshead of Tobacco, and housing,	40	43	45	48	50
For a hogshead or puncheon of Oiler, or a load of Dried Fish, of 15 cwt., or a common load of household Goods, and storing,	25	28	30	33	35
For a load of Shingles, Hoop Poles, Heading, Staves, Treennails, Smoked Fish in boxes, Salmon in kits, Dry Goods, or a load of any other article not herein mentioned, or a hogshead of Lime, or a hogshead or crate of Earthenware, or two tierces of Earthenware, a hogshead of Dried Fish, two tierces of Coffee, or quantity in bags not exceeding 12 cwt., or a load containing 6 brls. Flour, or 5 brls. Sugar, Fish, Beef, Pork, Turpentine, or Oiler, or half a ton of Iron, or the same quantity of Cordage in coil not exceeding 4 cwt., or a load of any articles not herein mentioned,	15	18	20	23	25
For a 64 gallon cask of Wine, Rum, Gin, Brandy, Molasses, or Porter, or for a load of Sand, Gravel, or Stones, or a load of 4 brls. of any Spirituous Liquor or Molasses,	20	23	25	28	30
For Cables and Cordage, in coils above a cwt., or if to coil, per ton, or if for Hay loose, per ton,	1 00	1 05	1 10	1 15	1 20
For Hay, screwed, per ton,	50	54	57	60	64
For Bricks, per thousand,	80	85	90	95	1 00
For Lumber, per thousand feet,	60	65	70	75	80
For the carriage of any article or articles not exceeding half a load,	10	13	15	18	20

The First District to comprise all that part of the City between the south line of Pond Street and north line of Duke Street, which lies to the westward of the east line of Mill Street, Dock Street, and that part of Prince William Street situated between the north line of the brick buildings formerly belonging to William Tyng Peters (northward of the Market Square) and the north line of Duke Street, and including King Street, to the westward of the west line of Germain Street.

Second District to comprise all that part of the City between the north line of Union Street and south line of Saint James' Street, which lies without or beyond the First District, to the westward of the east line of Charlotte Street.

Third District to comprise all that part of the City which lies without or beyond the Second District, to the westward of the east line of Sidney Street.

Fourth District to comprise all that part of the City lying without or beyond the Third District, to the westward of the east line of Carmarthen Street.

Fifth District to comprise all that part of the City lying without or beyond the Fourth District.

CORPORATION ANCHORAGE.—Vessels not exceeding 50 tons, 75c.; 50 to 100 tons, \$1; 100 to 150 tons, \$1.25; 150 to 200 tons, \$1.50; 200 to 250 tons, \$1.75; 250 to 300 tons, \$2; 300 to 350 tons, \$2.25; 350 to 400 tons, \$2.50; 400 to 450 tons, \$2.75; 450 to 500 tons, \$3; 500 to 550 tons, \$3.25; 550 to 600 tons, \$3.50; 600 to 650 tons, \$3.75; 650 to 700 tons, \$4; 700 to 750 tons, \$4.25; 750 to 800 tons, \$4.50; 800 to 850 tons, \$4.75; 850 to 900 tons, \$5; 900 to 950 tons, \$5.25; 950 to 1000 tons, \$5.50, and 25c. for each additional 50 tons.

101 1/2 ... 80 ... William Street ...

was the great

St., St. John.

J. F. Lantow, Saw Manufacturer, Corner North and George-sts., St. John.

**Rates of Wharfage,**

*Established by Act 5 Vict. c. 39, in the City of Saint John, and Parish of Portland.*

For every decked vessel or woodboat, of the burthen of 40 tons, and under, 1s. 6d. per day; above 40, and under 50 tons, 1s. 9d.; above 50 and under 60 tons, 2s.; above 60, and under 70 tons, 2s. 3d.; above 70, and under 80 tons, 2s. 6d.; above 80, and under 90 tons, 2s. 9d.; above 90, and under 100 tons, 3s.; above 100, and under 120 tons, 3s. 6d.; above 120, and under 150 tons, 4s.; above 150, and under 180 tons, 4s. 6d.; above 180 and under 200 tons, 5s.; above 200, and under 220 tons, 5s. 6d.; above 220, and under 240 tons, 6s.; above 240, and under 260 tons, 6s. 6d.; above 260 and under 280 tons, 7s.; above 280, and under 300 tons, 7s. 6d.; above 300 and under 320 tons, 8s.; above 320 and under 340 tons, 8s. 6d.; above 340, and under 360 tons, 9s.; above 360, and under 380 tons, 9s. 6d.; above 380 and under 400 tons, 10s.; above 400, and under 450, 11s. 3d.; above 450, and under 500 tons, 12s. 6d.; and 1s. 3d. for every additional 50 tons.

**Top Wharfage.**

*Established by Act 18 Vict. c. 41, in the City of Saint John, and in the Parish of Portland.*

Anchors and chains of all kinds, per ton, one shilling and threepence; barrels of flour, bread and meal, and all other barrels under 224 lbs. weight, each, one halfpenny; half barrels, firkins, and kegs, of all kinds, each, one farthing; barrels of salt provisions and pickled fish, each, one penny; ballast per ton, sixpence; bricks per thousand, one shilling; bales and boxes of merchandize, each, fourpence; boxes of soap or candles, weighing 112. or less, each, one farthing; boxes weighing over 112 lbs. each, one half penny; boxes of smoked herrings, each, one farthing; copper and composition bars, bolts, sheets, spikes, and nails, per ton, one shilling; coals (except Anthracite), per chaldron, fourpence; coals, Anthracite, per chaldron, threepence; carriages and coaches, each, sixpence; chalk, per ton, sixpence; cattle, viz. bulls, oxen and cows, each, sixpence; heifers, calves, sheep, and lambs, each, one penny; coffee, cocoa, nuts, and filberts, in bags, per bag, one halfpenny; salt, in bags, each, one halfpenny; dry fish, per quintal, one halfpenny; glass, in boxes of 100 feet, each, one halfpenny; glass, smaller packages, each, one farthing; hogsheads of liquors and liquids, each, fourpence; hay, screwed, per ton, one shilling; hay, unscrewed, per ton, one shilling and sixpence; hides, green, each, one halfpenny; hides, dry, each, one farthing; hides in bales, per bale, sixpence; hemp, cordage, and oakum, per ton, one shilling; hollow ware and castings, per ton, one shilling and threepence; hampers, each, one penny; horses, mares, and geldings, each, sixpence; hogsheads of lime and dry fish, each, threepence; iron in bars, bolts, sheets plates, nails, spikes, and pigs, per ton, one shilling; lumber, per thousand feet, superficial, sixpence; lead, in bar, sheet, shot, pigs, and pipes, per ton, one shilling; molasses, per hogshead, fourpence; molasses, per puncheon, fourpence; molasses, per tierce, threepence; puncheons of all kinds, not herein otherwise provided for, each, four-

Queen Insurance Company—Subscribed Capital and Reserve Fund, \$10,500,000; Annual Income, \$950,000.

*Tailors and Shoemakers like the "Weed" best—10 and 12 Nelson Street.*

pence; all kinds raisins, each, 5 bushels spelter, smaller per ton, enumerated, each, 5 ton, one All all good rated, at the wharve

Beef addition 4c.; Bditiona or und 10 lbs. 1c.; C per bu dozen, per 10 2c; H or und 1c; P dozen, 1c; S Corn, Onions pail, 1 ter, 4 Sheep, lb., 1c on each

For Hallib lbs. 2c Gaspe

Eve and seller,

[1868.]

1868.]

MARKET TOLLS.

49

penge; pipes of liquids and liquors, each, sixpence; quarter casks of all kinds, each, twopence; raisins, in boxes, per box, one halfpenny; raisins, in smaller packages, each, one farthing, sugar, in hogsheds, each, sixpence; salt, in bulk, grain and roots of all kinds, per hundred bushels, sixpence; slate, per ton, sixpence; stone, per ton, sixpence; spelter, per ton, one shilling; tea, in boxes, each, one penny; tea in smaller packages, each, one halfpenny; timber of all kinds, undressed, per ton, sixpence; tierces of sugar, or of other articles not herein enumerated, each, fourpence; waggons, buggies, gigs, and other vehicles, each, threepence; zinc, in sheets, bar, block, nails and spikes, per ton, one shilling.

All empty packages to pay half the rates of full packages; and on all goods, wares, and merchandize not hereinbefore enumerated and rated, to pay at the rate of one shilling per ton weight or measurement, at the opinion of the collector, proprietor, or lessee of the wharf or wharves where the same is placed.

### Market Tolls.

Beef, per quarter, 4 cents; Hogs, of 200 lbs., or under, 4c., and every additional 100 lbs. 1c.; Sheep, Lamb, Goat, or Veal, per carcass each, 4c.; Butter, tub, pail, jar, or firkin, of 10 lbs. and under, 2c.; every additional 10 lbs., 1c.; Butter in rolls, and Lard in cakes, for every 10 lbs. or under, 2c.; Tallow, for every 10 lbs. or under, 1c.; Cheese, for every 10 lbs. or under, 1c.; Potatoes, per bushel, 1c.; Turnips, per bushel, ½c.; Oysters, in tubs, or other vessel, per gallon, 1c.; Do., in shell, per bushel, 1c.; Turkeys, each, 1c.; Geese, each, 1c.; Pigeons, per dozen, 1c.; Partridges, Fowls, or Ducks, per pair, 1c.; Flour or Meal, per 100 lbs., 2c.; Oats, per bushel, ½c.; Peas and Beans, per bushel, 2c.; Ham, shoulders, and Bacon, per piece, 1c.; Eggs, for every 10 doz. or under, 1c.; Beets, Carrots, Parsnips, per bushel, 1c.; Apples, per bush. 1c.; Plums, per bushel, 2c.; Cherries, per box, ½c.; Cucumbers, per dozen, 1c.; Fish, smoked, per 100, 2c.; Sugar, Maple, for 10 lbs. or under, 1c.; Socks and Mitts, per dozen pair, 3c.; Yarn, woollen, per lb., ½c.; Corn, green, per dozen, ½c.; Peas and Beans, green, per bushel, 1c.; Onions, per bushel, 1c.; Cabbages, per dozen, 4c.; Berries, for 5 quart pail, ½c.; Do., for 10 quart pail, 1c.; Moose, Cariboo and Bear, per quarter, 4c.; Deer, per quarter, 2c.; Hides, Ox or Cow, each, 4c.; Skins, Sheep, each, 1c.; Skins, Calf, tanned or untanned, each, 1c.; Wool, per lb., ½c.; Feathers, per lb., ½c. All other articles not enumerated, 2 cents on each Dollar of value.

### Fish Market Dues.

For every Salmon, 3c.; Codfish, Pollock, Bass, or Shad, each 1c.; Hallibut, not exceeding 20 lbs. 2c.; exceeding 20 lbs., and every 20 lbs. 2c.; every Lobster, 1c.; dozen of Haddock, 3c.; every 100 of Gaspereaux, Alewives, Herrings, or other small fish, 3c.

### Rates at the Public Weighing Machines.

Every load not exceeding one thousand pounds weight, 20 cents; and 2c. for every additional hundred weight—payable, half by the seller, and half by the purchaser.

J. F. Lawton, Saw Manufacturer, cor. North and George-sts., St. John.

Go to to Keams, and buy your Belting.

Saw Manufacturers, Cor. North and George-sts., St. John.

John, and

40 tons, and  
d; above 50  
d; above 70,  
s. 9d.; above  
ons, 3s. 6d.;  
er 180 tons,  
nd under 220  
40, and under  
ove 280, and  
p.; above 230  
s, 9s; above  
00 tons, 10s;  
der 500 tons,

John, and in the

ng and three-  
barrels under  
ns, and kegs,  
s and pickled  
per thousand,  
rpence; boxes  
rthing; boxes  
smoked her-  
bolts, sheets,  
athracite), per  
pence; carp-  
pence; cattle,  
es, sheep, and  
in bags, per  
dry fish, per  
ch, one half-  
gsheds of li-  
one shilling;  
green, each,  
in bales, per  
shilling; hol-  
nce; hampers,  
xpence; hogs-  
n bars, bolts,  
; lumber, per  
shot, pigs, and  
ourpence; mo-  
; threepence;  
or, each, four-

Nelson Street.

**Hackney Coach Fares.**

For conveying one passenger from any public stand to any part of the City, or from any one part of the City to any other part thereof, 20c.; and for every passenger exceeding one, 10c. additional; and if any driver of any carriage or other vehicle shall be detained at any place by any passenger, or shall make any agreement for carrying any passengers by the hour, he shall be entitled to ask, and receive the following rates, viz.: For any time not exceeding half an hour, 25c.; and in that proportion for every half hour that such carriage or other vehicle shall be detained or employed. Provided always, that in case any driver shall be required to cross the ferry to Carleton, he shall, in addition to the foregoing fares, be entitled to demand and receive the ferrage for himself, his carriage and horses, both going and returning.

**CITY OF SAINT JOHN.**

AARON ALWARD, Esquire, Mayor. Hon. ROBERT L. HAZEN, Recorder.

	KING'S WARD.	
<i>Aldermen.</i>		<i>Councillors.</i>
Thomas R. Jones, Esquire.		Mr. John Yeats.
	QUEEN'S WARD.	
Archibald Rowan, Esquire.		Mr. Thomas Bustin.
	DUKE'S WARD.	
John McGrath, Esquire.		Mr. Charles E. Raymond.
	SIDNEY WARD.	
Fred. P. Robinson, Esquire.		Mr. Bartholomew Coxetter.
	WELLINGTON WARD.	
Michael W. Maher, Esquire.		Mr. Elias S. Flaglor.
	PRINCE WARD.	
Robert D. M'Arthur, Esquire.		Mr. James J. Lawlor.
	GUY'S WARD.	
James Quinton, Esquire.		Mr. Robert R. Allan.
	BROOK'S WARD.	
John Thompson, Esquire.		Mr. Patrick Riordan.
	ALBERT WARD.	
William J. McCordock, Esquire.		Mr. Oliver B. Cogle.
James R. Ruel, Esquire, Treasurer or Chamberlain.		
B. Lester Peters, Esquire, Common Clerk.		
George E. Fairweather, Esquire, Deputy Common Clerk.		
Hurd Peters, Esq., City Engineer and Land Agent (East). Thomas		
Coram, Land Agent (West).		
George W. Smith, Auditor City Accounts.		
George Stockford, High Constable.		
Bernard Murray, Patrick Duffy, John Herrington, Lewis W. Durant,		
Calvin Powers, Francis Wilson, John Kerr, William Buchanan, Ben-		
jamin Anderson, Joseph Dunham, Marshals.		
Patrick J. McEvoy, Deputy Clerk of the Market, King's Square.		
Andrew Brakey, Clerk of the Fish Market, Duke Street.		
George J. Harding, M. D., William S. Harding, M. D. (at Inner		
Station), Visiting Physicians.		

Life Policies of the Queen Insurance Company, are made out at the Saint John N. B. Agency at once.

Purchase only the "Weed" Sewing Machine—10 and 12 Nelson Street.

Thom  
Sluder,  
Auction  
J. W.  
August  
Thomas  
D. Purc  
Jenkins  
McLau  
Jas. De  
Robert  
Danie  
John  
John  
John S  
Edward  
Lahey,  
Sherrar  
Garrity,  
Mullin,  
Jas. S. S  
Light  
Lane; S  
Josep  
disputes  
Allan  
H. P  
Wrecks  
Charl  
of Taxe  
Olive  
John C  
Collect  
age at  
of Wha  
lector a  
Slip; T  
at Stra  
Ring, c  
caster  
Collect  
John  
O'Neil  
W.  
Tho  
John  
and M  
Jan  
McGo  
Weig

Alexan

[1868.

1868.]

CITY OF SAINT JOHN.

51

Thomas Hanford, W. D. W. Hubbard, George A. Lockhart, Cudlip & Suider, Geo. Stewart, Edward Maher, and J. W. Montgomery, Licensed Auctioneers.

J. W. M. Irish, Charles M'Lauchlan, Michael M'Carty, Zebedee Ring, Augustus Quick, Levi H. Waterhouse, James Macfarlane, James U. Thomas, Duncan Robertson, William Firth, George A. Lockhart, John D. Purdy, Timothy M'Carthy, Gilbert Bent, Charles H. Estabrooks, John Jenkins, Oliver Emery, James Robertson, Aaron Armstrong, John McLauchlan, George Stewart, Francis Smith, John Lloyd, Samuel Neil, Jas. Dever, Geo. J. Sulla, Thos. B. Byne, E. L. Thorne, Robert J. Leonard, Robert Marshall, John Leavitt, and Thomas O. Mahony, Port Wardens.

Daniel Hatfield, Port or Harbour Master.

John Murray, Harbour Inspector.

John Reed, George Thomas, John Spears, Jas. Reed, Thos. Vaughan, John Scott, Samuel Rutherford, George E. Mulherrin, Richard Cline, Edward J. Fletcher, Henry Thomas, Daniel Mulherrin, William Lahey, James M'Partlan, Daniel Daley, Charles Taylor, John Sherrard, Patrick Traynor, Charles Daley, William Hatfield, Michael Garrity, James Murray, John Mills, James Doyle, Robt. Thomas, Bernard Mullin, Lewis Bennett, John Sproule, Phillip G. Doody, John Havlin, Jas. S. Spears, Jas. Millar, Joseph Doherty and Jas. Quinn, Branch Pilots.

Light House Keeper at Partridge Island, A. Reed; at the Beacon, Jas. Lane; Steam Whistle, James Wilson, Engineer.

Joseph Fairweather, and William O. Smith, Commissioners to settle disputes relative to Dockage and Wharfage.

Allan M'Lean, Shipping Master.

H. P. Sturdee, and Robert J. Leonard, Esquires, Commissioners of Wrecks and Shipwrecked Goods for the City and County of St. John.

Charles Ketchum, Edward L. Thorne, and John Wilson, jun., Assessors of Taxes.

Oliver Emery, Collector of Wharfage and Slippage at the Market Slip; John C. Brown, Collector of Slippage at Union Street; John Kirk, Collector of Slippage at North Slip; John Murray, Collector of Wharfage at Charlotte Street Wharf and Breakwater; P. Besnard, Collector of Wharfage and Slippage at North Rodney Wharf; Jarvis Wilson, Collector at South Rodney Wharf; John McLachlan, Collector at Watson Slip; Thomas Coram, Collector at King Slip; James Stewart, Collector at Strange Slip; John Christopher, Collector of Slippage at Ship Slip; W. Ring, ditto, at Market Slip, Brook's Ward; John Clark, ditto, at Lancaster Slip, Guy's Ward; John Kirk, Collector of Anchorage; John Kirk, Collector of Slippage at Sydney Market Slip.

John Winters, Weigh Master, Haymarket and Union Street; H. O'Neil, Sydney Market Slip; Isaac O. Beatty, Carleton.

W. H. A. Keans, Superintendent of Flour Inspectors.

Thomas Rankine, Umpire under Flour Ordinance.

John Humbert, John Berryman, John Robson, Henry Leavitt, James Clark, John Clarke, and Jas. Bustin, Inspectors and Weighers of Flour and Meal.

James Cullinan, William J. Lockhart, Alexander B. Lockhart, John McGourty, David W. Riley, Stephen Thompson, and Albert D. Wilson, Weighers of Coal and Measurers of Salt.

Hemp, Jute, and Flax Packing, at G. F. Keans.

Alexandra Works Saw Factory, cor. Mill and George-sts., St. John, N. B.

any part of  
hereof, 20c.;  
and if any  
at any place  
ing any pas-  
sive the fol-  
lowing, 25c.;  
age or other  
that in case  
he shall, in  
d receive the  
nd returning.

EN, Recorder.

mond.

oxetter.

or.

n.

n.

le.

k.

ast). Thomas

wis W. Durant,  
uchanan, Ben-

s Square.

D. (at Inner

Nelson Street.



James Stewart, and Edwin N. S. Stewart, Gaugers of Wines, &c.  
 Alexander M'Kelvey, Inspector of Firewood, Bark, &c., Market Slip;  
 James Hutchinson, ditto, Lower Cove; Evan Evans, ditto, Carleton;  
 John Finn, ditto, Railway.

Wm. Thompson, and Jonathan Anderson, Searchers and Gaugers of Oil.  
 W. H. A. Keans, Superintendent of Weighers of Coals and Measurers  
 of Salt.

George Young, William Thompson, and Jonathan Anderson, Cullers  
 of Dried Fish.

William Thompson, George Young, James Colwell, Walter Trecartin,  
 and Jonathan Anderson, Inspectors of Pickled Fish.

William Woodstock, Pound Keeper (East side); John Austin, ditto,  
 Carleton.

James Duffy, Hog Reeve, (East side); William Cronk, ditto, Carleton.  
 Thomas Coram, Fence Viewer.

Samuel Jordan, Edward D. Gore, James H. Fairweather, Nelson A.  
 Cogle, Francis Jordan, John M. Cogle, Adam C. A. Salter, Henry  
 Leonard, George H. Robertson, Joseph O. Craft, Charles O. Reinecke,  
 William J. Grady, James Wetmore, jun., George Dixon, John M'K.  
 Pendleton, Samuel K. Wilson, Charles A. Estey, William Clark, Barthol-  
 omew J. Driscoll, John W. Sulis, Shanklin Thompson, Thomas Fair-  
 weather, John Dowling, Andrew Anderson, Thomas Jordan, Gilbert  
 Jordan, William Bowden, Oliver B. Cogle, Francis Gallagher, Edward  
 E. Estey, Sargent S. Littlehale, William Woodworth, Francis Gallagher,  
 Thomas J. Fairweather, Robert Rossiter, Joseph S. Wetmore, Alexander  
 Boyne, and Robert A. Courtenay, Surveyors of Lumber.

**POLICE DEPARTMENT.**—Humphrey T. Gilbert, Police Magistrate. Wm.  
 O. Smith, George V. Nowlin, George A. Lockhart, and W. H. A. Keans,  
 Sitting Magistrates. Charles H. Chandler, Clerk. John R. Marshall,  
 Chief of Police.

**FIRE DEPARTMENT—(EAST SIDE.)**

THOMAS MARTER, *Chief Engineer.*

LOCKHART, No. 1.—(Steamer.)	{	John Wilson, jun., <i>Engineer.</i>
		James T. Magee, <i>Foreman.</i>
ANNIHILATOR, No. 2. (Steamr.)	{	Thomas Rankine, <i>Assistant Foreman.</i>
		Robert Finley, <i>Engineer.</i>
EXTINGUISHER, No. 3.—(Ste'r.)	{	George G. Drake, <i>Foreman.</i>
		James A. Thompson, <i>Assistant Foreman.</i>
		Samuel Dunlop, <i>Engineer.</i>
		William Barlow, <i>Foreman.</i>
		William Thompson, <i>Assistant Foreman.</i>

**FIRE DEPARTMENT—(WEST SIDE.)**

GEORGE STACKHOUSE, *Chief Engineer.*

WESTERN STAR, No. 7.—George F. Harding, *Engineer.*

PRINCE OF WALES, No. 8.—Gideon Spragg, *Engineer.*

HOOK AND LADDER COMPANY.—Wm. Fenety, Captain; John Rankine, Lieutenant.  
 HOOK AND LADDER COMPANY—(WEST SIDE.)—D. W. Clark, Captain; J. Peters,  
 Lieutenant.

**FIRE POLICE (EAST SIDE).**—Robert Shives, *Captain*; Richard S. DeVeber, *Lieu-  
 tenant*; James Gerow, *Treasurer*; D. H. Schurman, *Secretary.*

**FIRE POLICE, CARLETON.**—Stephen P. Wetmore, *Captain*; Thomas M'Leod, *Lieu-  
 tenant*; Isaac Olive, jun., *Treasurer*; ———, *Secretary.*

**Firewards.**—The Mayor, *ex officio*, Joseph Fairweather, George A. Lockhart  
 Thomas M'Avity, John M. Walker, W. H. A. Keans, C. D. Everitt, W. A. Ro-  
 bertson, jun., Robert Kadey, George V. Nowlin, B. Coxetter, John O. Littlehale,

Active Service in Volunteer Corps allowed by Queen Insurance Company.

The "Weed" Sewing Machine is warranted—C. A. Bovey, St. John, N. B.

Joseph J.  
 E. Raym  
 Harding,  
 Wilson, J.  
 well, Cha  
 Clerke, P  
 Robert D  
 Peters, T  
 John R. S

New B  
 Presiden  
 Vice-Pres  
 Secretary  
 tary; Me  
 Daniel J  
 W. K. Re  
 Daniel, J  
 For Port  
 Deposi

SAINT J  
 Paterson  
 Treasurer

CHURCH  
 W. M. Ja  
 Correspo  
 Whitney,

SAINT A  
 Rev. Will  
 Secretary  
 Munro, C

SAINT  
 G. E. Sni  
 Scovill, C  
 Secretary  
 table Co

SAINT  
 Kirkpatr  
 Rev. Ca  
 Commit

IRISH  
 sident; J  
 C. Ferg

SAINT  
 dent; J  
 dine, Tr  
 ding Sec  
 bert, Ju  
 Thomas

THE N  
 Wm. Ja  
 Keator,  
 George  
 Allen J  
 Bennet,  
 Jack, S

SAINT  
 Preside  
 Sidney  
 Commit

F. L

Joseph Beatteay, William Kee, Thomas Marter, A. O. O. Trentowsky, Charles E. Raymond, William Mackay, Charles J. Melick, William C. Dunham, James A. Harding, Joseph Coram, Thomas Hanford, Joseph Mercer, James J. Lawlor, John Wilson, Jun., E. E. Lockhart, Charles A. Everitt, Stephen K. Foster, James Colwell, Charles Ketchum, Josiah Adams, S. T. Mosher, Thomas R. Jones, Charles Clerke, Robert Stackhouse, Frederick P. Robinson, John Yeats, Lewis H. Browne, Robert D. M'Arthur, Elias S. Flaglor, Joseph O'Brien, Jonathan P. Taylor, B. Lester Peters, Thomas M. McLachlan, Samuel L. Brittain, James Milligan, Aaron Alward, John R. Smith, and Thomas M. Reed.

SOCIETIES, ETC.

**NEW BRUNSWICK AUXILIARY BIBLE SOCIETY.**—The Honorable William B. Kinnear, President; Hon. N. Parker, Lt.-Colonel Botsford, M. D., and James Paterson, LL. D., Vice-Presidents; Wm. Seely, Esquire, Treasurer; William Elder, Esq., A. M., Cor. Secretary; H. W. Frith, Esq., Recording Secretary; R. S. DeVeber, Esq., Depository; Messrs. John Wishart, George A. Lockhart, William J. Starr, Edward Seare, Daniel J. McLaughlin, Hon. Alex. McL. Seely, William Girvan, B. J. Underhill, W. K. Reynolds, T. B. Barker, John Fisher, James Logan, James Smith, T. W. Daniel, Robert Sheraton, J. Y. Troop, and John Boyd, Committee of Directors. For Portland—Messrs. John Duncan, Jas. Flewelling, Moses Tuck, and R. Ewing. Depository—the Store of Messrs. DeVeber, Prince William Street.

**SAINTE JOHN RELIGIOUS TRACT SOCIETY.**—Hon. A. McL. Seely, President; James Paterson, LL. D., Corresponding Secretary; George W. Whitney, Secretary and Treasurer.

**CHURCH OF ENGLAND YOUNG MEN'S SOCIETY.**—H. W. Frith, Esquire, President; W. M. Jarvis and Hurd Peters, Esqrs., Vice Presidents; G. A. Hamilton, M. D., Corresponding Secretary; J. A. Hoyt, Recording Secretary and Librarian; G. W. Whitney, and Thos. Patton, Standing Committee; C. Kirkpatrick, Esq., Treasurer.

**SAINTE ANDREWS SOCIETY.**—Henry Jack, President; Robert Shives, Vice President; Rev. William Donald, D. D., Chaplain; Robert Marshall, Treasurer; John White, Secretary; George Stewart, Marshal; Thomas King, James Macfarlane, D. R. Munro, Committee on Charity.

**SAINTE GEORGE'S SOCIETY.**—His Excellency the Lieutenant Governor, Patron; G. E. Snider, Esq., President; J. Edward Boyd, Esq., Vice President; Rev. William Scovil, Chaplain; G. Sidney Smith, Esquire, Treasurer; T. Barclay Robinson, Esq., Secretary; Rev. W. Scovil, T. W. Daniel, and W. G. Lawton, Esquires, Charitable Committee; R. Brittain, and J. DeW. Spurr, Auditors.

**SAINTE PATRICK'S SOCIETY.**—James R. Mac-hane, Esquire, President; Charles Kirkpatrick, Vice President; W. C. Parley, Secretary; M. McDonough, Treasurer; Rev. Canon Harrison, Chaplain; M. N. Powers, P. McDonough, and John Magee, Committee of Charity.

**IRISH FRIENDLY SOCIETY.**—R. J. Ritchie, President; J. McCafferty, Vice President; P. L. Carey, Recording Secretary; C. Patton, Financial Secretary; John C. Ferguson, Treasurer.

**SAINTE JOHN AGRICULTURAL AND HORTICULTURAL SOCIETY.**—Charles Drury, President; James Davidson and Richard Thompson, Vice Presidents, Alexander Jardine, Treasurer; James Barber, Recording Secretary; T. E. G. Tisdale, Corresponding Secretary; John Magee, Kayes McBlain, Dr. John Waddell, George G. Gilbert, Jun., G. A. Wood, F. S. Jones, Simeon Jones, C. J. Horgan, Richard Sands, Thomas Clark, and Thomas Davidson, Directors.

**THE NATURAL HISTORY SOCIETY OF NEW BRUNSWICK.**—Dr. Botsford, President; Wm. Jack, Esquire, and James Hamilton, Esquire, M. D., Vice Presidents; G. E. S. Keator, M. D., Esq., Treasurer; R. Matthew, A. M., Esquire, Recording Secretary; George F. Matthew, Corresponding Secretary; R. Brittain, Esquire, Librarian; J. Allen Jack, and J. McInnes, and J. McCurdy, Esq., M. D., Curators; Rev. James Bennet, J. D. W. Spurr, and Dr. Seves, Esqrs., members without office; J. Allen Jack, Secretary to Council.

**SAINTE JOHN SOCIETY LIBRARY.**—I. Woolward, President; Hurd Peters, Vice-President; J. R. Ruel, Secretary and Treasurer; Joseph Spencer, Librarian; G. Sidney Smith, William M. Jarvis, R. Sands Armstrong, and Edward Allison, Committee.—Library open from 3 to 4 P. M. daily.

F. Lawton, Saw Manufacturer, corner North and George-sts., St. John.

Emergy Wheels, for Gunning Saws—C. F. Keans, 80 Prince William Street.

nes, &c.  
Market Slip;  
to, Carleton;  
Gaugers of Oil  
and Measurers  
erson, Cullers  
alter Trecartin,  
Austin, ditto,  
ditto, Carleton.  
er, Nelson A.  
Salter, Henry  
es O. Reinecke,  
on, John M'K.  
Clark, Barthol-  
Thomas Fair-  
Jordan, Gilbert  
lagher, Edward  
ancis Gallagher,  
more, Alexander  
gistrate. Wm.  
V. H. A. Keans,  
on R. Marshall,  
Foreman.  
nt Foreman.  
Foreman.  
eer.  
r.  
kine, Lieutenant.  
tain; J. Peters,  
S. DeVeber, Lieu-  
nas M'Leod, Lieu-  
ge A. Lockhart  
veritt, W. A. Ro-  
ohn C. Littlehale,  
y, St. John, N. B.

Queen Insurance Company—Subscribed Capital and Reserve Fund, \$10,500,000; Annual Income, \$950,000.

**ST. JOHN LAW SOCIETY.**—William Jack, Q. C., President; Charles Duff, Q. C., Vice President; T. Barclay Robinson, Esquire, Treasurer; W. L. T. Seely, Esq., Secretary; Duncan Robertson, Esquire, A. R. Wetmore, Esquire, Q. C., and Samuel R. Thomson, Esquire, Q. C., form the Council, with the Office bearers.

**SAINT MALACHI'S-TOTAL ABSTINENCE SOCIETY.**—Rev. William J. Foley, President; Stephen Thompson, and John Coholan, Vice Presidents; Martin Burns, Secretary; John McGourty, Treasurer. And a Committee of sixteen members.

**F. MALW REFORM SOCIETY.**—Rev. William Armstrong, President; Rev. William Donald, D. D., and John McMorran, Esquire, Vice Presidents; John Boyd, Esq., Treasurer; Rev. A. McL. Stavelly, Secretary. Gentlemen's Committee—Samuel D. Berton, John H. Harding, Captain Prichard, J. R. Marshall, Charles A. Bovey, and J. Eladen, with the Ministers of the different denominations. Ladies' Committee—Mrs. R. W. Crookshank, President; Mrs. John Gillia and Mrs. William Thomson, Vice Presidents; Mrs. Stavelly, Treasurer; Mrs. Stevenson, Mrs. Wm. Armstrong, and Mrs. Pritchard, House Stewards; Mrs. Crookshank; Mrs. Henry Robertson, Mrs. Willis, Mrs. Macallum, Mrs. Francis Ferguson, Mrs. J. T. Smith, Mrs. McKean, Mrs. Runciman, and Mrs. D. S. Kerr.

**SAINT JOHN PROTESTANT ORPHAN ASYLUM**—\_\_\_\_\_ Esq., President; Rev. William Scovill, Secretary; John Boyd, Treasurer; J. V. Troop, J. Fisher, T. C. Humbert, James Horsfall, and John Magee, Esquires, Directors.

**SAINT JOHN SUNDAY SCHOOL UNION.**—E. E. Lockhart, Esq., President; James Woodrow, Vice President; William Peters, Treasurer; William Woodworth, Corresponding Secretary; C. L. Darrow, Recording Secretary; R. C. Quinn, Financial Secretary.

**CARLTON LITERARY ASSOCIATION**—George F. Harding, President; George Day, Vice President; Avarad Salter, Secretary; S. L. Brittain, Treasurer; George Day, Librarian; James Drake, Newton Glasgow, Thomas Clark, and Thomas M. McLachlan, Standing Committee.

**EPISCOPAL CLERICAL LIFE ASSURANCE ASSOCIATION.**—Rev. Canon Harrison, Rev. W. E. Scovill (Kingston), and Rev. William Armstrong; \_\_\_\_\_ Secretary; Rev. William Scovill, Treasurer.

**ST. JOHN INDUSTRIAL SCHOOL.**—H. W. Frith, Esquire, President; Rev. George J. Caie, Secretary; Isaac Burpee, Treasurer; Rev. Geo. Armstrong, Rev. Frederick Hastings, H. A. Austin, and J. G. Forbes, Directors.

**THE ASSOCIATED ALUMNI OF THE UNIVERSITY OF NEW BRUNSWICK.**—Rev. Chas. Lee, A. M., President; Rev. W. Scovill, A. M., Rev. Charles G. Coster, M. A., and Frederick E. Barker, Esq., D. C. L., Vice Presidents; Rev. J. M. Brooke, D. D., Hurd Peters, A. M., George Roberts, A. M., Wm. P. Dole, Esq., B. A., G. S. Smith, Esq., B. A., E. N. Sharp, Esq., A. M., and Thomas Milledge, Esq., members without office; Frederick E. Barker, D. C. L., Secretary-Treasurer.

**SAINT JOHN BUILDING SOCIETY AND INVESTMENT FUND.**—Edward Allison, Esq., Thomas McAvit, Esq., and Hurd Peters, Esq., Trustees; Isaac Woodward, Esq., President; John Smith, Esq., Vice President; David Miller, Esq., M. D., Charles Kirkpatrick, Esq., Geo. A. Hamilton, Esq., M. D., Hon. Charles N. Skinner, Solicitor General, and James T. Steves, Esquire, M. D., Directors. Bankers—The Commercial Bank of New Brunswick. William M. Jarvis, Esquire, Solicitor; Mr. Thomas Main, Manager.

**MECHANICS' INSTITUTE OF SAINT JOHN.**—W. H. A. Keans, President; William F. Smith and William Wedderburn, Vice Presidents; George Hutchinson, Jun., Treasurer; Henry W. Frith, Corresponding Secretary; W. J. Starr, Recording Secretary; Edward J. Buss, James Allan, Elisha Broad, Andrew Gilmour, John McMillan, David H. Hall, Gilbert Murdoch, Robert Brittain, T. C. Humbert, James J. Christie, A. Rowan, and Edward Willis, Directors; Thomas A. Rankine, Librarian.

**MUNICIPAL CEMETERY.**—Wm. Jack, President; G. Sidney Smith, Secretary and Treasurer; Wm. Parks, W. G. Lawton, James Pettingell, Thomas Parks, Charles Drury, James Reed, Hon. A. McL. Seely, William Thomson, T. W. Daniel, Richard Thompson, and Alexander Jarline, Directors; John Adams, Superintendent.

**COMMISSIONERS OF SEWERAGE AND WATER SUPPLY FOR CITY OF ST. JOHN AND PARISH OF PORTLAND.**—Board of Commissioners: Edward E. Lockhart, Chairman, Thomas King, and William Seely; Superintendent and Engineer, G. Murdoch; Clerk, Thomas C. Hennigar; Collector, Charles F. Flaglor.

The "Weed" is a Shuttle Sewing Machine—C. A. Bovey, St. John, N. B.

WEST  
ing and  
UNION  
Secretary,  
A. McLo  
CHAMP  
President  
Ferguson  
Wm. Wr  
Council;  
bull, Will  
Arbitrat  
St. JOH  
dent; G.  
son, and  
ST. AN  
retary;  
A. Rowa  
VICTOR  
tary-Tre  
J. Walte  
St. JOH  
John W.  
Joseph S  
L. Dunn,  
SAINT J  
Secretar  
Smith, G  
SAINT  
Marste  
don, and  
NEW H  
Secretary  
and G. E  
FREDER  
S. W. Ed  
WEST  
Brunswi  
EUBO  
William  
Wm Wr  
Enginee  
WOOD  
nell, Gi  
Esquires  
and Tre  
ST. ST  
son, H.  
SOUTH  
H. Shaw  
McL. Se  
H. Law  
SAINT  
Genera  
Boyd, J  
ALBE  
Secreta  
Byers,  
RIDG  
Coram,

[1868.]

1868.]

SOCIETIES.

55

**WEST SIDE.**—Chairman, Charles Ketchum; Commissioners, George Y. Harding and Martin H. Peters.

**UNION IRON WORKS COMPANY.**—Edwin Fisher, President; Archibald McLean, Secretary and Treasurer; Edwin Fisher, B. Lingley, James Harris, and William A. McLean, Directors.

**CHAMBER OF COMMERCE.**—L. Donaldson, Esquire, President; J. Cudlip, Vice President; I. Woodward, Secretary-Treasurer; Hon. John Robertson, Francis Ferguson, A. Jardine, W. Thomson, J. V. Troop, C. H. Fairweather, G. Thomas, Wm. Wright, S. D. Berton, John Duncan, and T. W. Daniel, Esquires, Members of Council; Z. Ring, George McLeod, William Parks, J. W. Nicholson, W. W. Turnbull, William G. Lawton, Alexander Rankin, and William M. McLean, Board of Arbitrators.

**ST. JOHN BASE BALL CLUB.**—President, D. C. Perkins; W. H. Olive, Vice-President; G. A. DeForest, Treasurer; C. P. Clarke, Secretary; E. Barnes, Geo. Hutchison, and Francis Collins, Committee of Management.

**ST. ANDREW'S SOCIETY CURLING CLUB.**—James Milligan, Preses; John White, Secretary; W. Thomson, G. W. Smith, Thomas M. McLachlan, Alexander Jardine, A. Rowan, James Macfarlane, Thomas King, and George Stewart, Skips.

**VICTORIA SKATING CLUB.**—Thomas M. Reed, President; W. F. Bunting, Secretary-Treasurer; George Hutchinson, Jr., Alexander Rankin, James A. Harding, J. Walter Scammell, H. R. Raaney, A. Chipman Smith, and W. H. Tuck, Directors.

**ST. JOHN GYMNASIUM COMPANY.**—Capital Stock, \$4,000, in Shares of \$20 each.—John W. Cudlip, Esquire, President; B. Lester Peters, Esquire, Vice-President; Joseph S. Knowles, Secretary; Directors, John Boyd, Robert R. Barnes, James L. Dunn, T. Barclay Robinson, and George C. Wiggins.

**SAINT JOHN GAS LIGHT COMPANY.**—J. M. Walker, Esq., President; Robert Britain, Secretary; John Duncan, William Parks, W. G. Lawton, D. J. McLaughlin, Wm. Smith, George Carvill, Rev. Wm. Scovil, and C. Patton, Esquires.

**SANCTI SUSPENSION BRIDGE COMPANY.**—J. D. Lewin, President; John F. Marston, Secretary and Treasurer; Dr. L. B. Botsford, L. J. Almon, C. W. Weldon, and D. J. McLaughlin, Directors.

**NEW BRUNSWICK TELEGRAPH COMPANY.**—Edw. Sears, President; R. T. Clinch, Secretary and Superintendent; Thos. Gilbert, Edward Sears, J. Duncan, R. Reed, and G. E. Morton, Halifax, Directors.

**FREDERICTON AND ST. JOHN TELEGRAPH COMPANY.**—George Botsford, President; S. W. Babbitt, Secretary.

**WESTERN UNION TELEGRAPH COMPANY.**—R. T. Clinch, Superintendent for New Brunswick; T. M. Robinson, Manager, St. John Office.

**EUROPEAN AND NORTH AMERICAN RAILWAY COMPANY.**—(Western Extension.)—William Parks, President; E. D. Jewett, F. C. Burpee, W. B. Robinson, and Wm Wright, Esquires, Directors; \_\_\_\_\_, Secretary; E. R. Burpee, Engineer.

**WOODSTOCK BRANCH RAILWAY.**—R. A. Hay, Esq., President; George H. Connell, Gilbert Vanwart, T. R. J. Dibblee, William Lindsay, and Robert Caldwell, Esquires, Directors; James R. Hartley, Esq., Engineer; Samuel Watts, Secretary and Treasurer.

**ST. STEPHEN BRANCH RAILWAY.**—W. H. Todd, President; Z. Chipman, R. Watson, H. Cullinan, and F. Todd, Esquires, Directors.

**SOUTH BAY BOOM COMPANY.**—Hon. Alexander McL. Seely, President; Stephen H. Shaw, Secretary and Treasurer; James Long, Superintendent; Hon. Alex. McL. Seely, Hon. John Robertson, Frederick A. Wiggins, Francis Ferguson, W. H. Lawton, Geo. L. Lovett, and John Coleman, Esquires, Directors.

**SAINT JOHN MANUFACTURING COMPANY.**—John Smith, President; Wm. McLellan, General Superintendent of Works; Z. G. Gabel, Secretary and Salesman; John Boyd, John Armstrong, Thomas R. Jones, and James Robinson, Directors.

**ALBERT MINING COMPANY.**—Henry Gilbert, Jun., President; William Ellman, Secretary; Bradford Gilbert, Henry Gilbert, Jun., Thomas Gilbert, and John Byers, Directors.

**RIDGE COAL COMPANY.**—George J. Chubb, President; Messrs. B. Lingley, Thomas Coram, Jas. E. Hamn, and Andrew Moffit, Directors; W. M. Jordan, Secretary.

*Saws of all kinds made and repaired at the Alexandra Works.*

Gaskin, Washers, and Rings—G. F. Keam, 80 Prince William Street.

les, Duff, Q. C.,  
T. Seely, Esq.,  
Q. C., and Sa-  
ce bearers.

ley, President;  
in Burns, Secre-  
members.

Rev. William  
John Boyd, Esq.,  
ittee—Samuel D.  
Charles A. Bovey,  
s. Ladies' Com-  
nd Mrs. William  
enson, Mrs. Wm.  
ank, Mrs. Henry  
Mrs. J. T. Smith,

Esq., President;  
Troop, J. Fisher,  
tors.

President; James  
oodworth, Corre-  
Quinn, Financial

ent; George Day,  
r; George Day,  
and Thomas M.

on Harrison, Rev.  
Secretary;

g; Rev. George J.  
Rev. Frederick

wick.—Rev. Chas.  
oster, M. A., and  
M. Brooke, D. D.,  
B. A., G. S. Smith,  
members without

ard Allison, Esq.,  
Woodward, Esq.,  
q. M. D., Charles  
Skinner, Solicitor  
tors—The Commer-  
sitor; Mr. Thomas

ident; William F.  
hinson, Jun., Treas-  
r, Recording Sec-  
w Gilmour, John  
s, T. C. Humbert,  
omas A. Rankine,

h, Secretary and  
as Parks, Charles  
N. Daniel, Richard  
uperintendent.

OF ST. JOHN AND  
ckhart, Chairman,  
eer, G. Murdoch;

, St. John, N. B.

*Life Policies of the Queen Insurance Company are made out at the Saint John, N. B. Agency at once.*

**CALEDONIA MINING AND MANUFACTURING COMPANY.**—William Jack, President; James Barber, Secretary; LeBaron Botsford, Edward Allison, Alex. Jardine, William Smith, John H. Harding, and Charles A. Everett, Directors.

**NEW BRUNSWICK OAKUM COMPANY.**—Captain Pritchard, President; Charles W. Weldon, Thomas E. Millidge, R. P. Starr, W. F. Starr, George Fleming and T. C. Humbert, Directors; W. J. Starr, Secretary.

**BURNS' CLUB.**—Robert Keltie, Esquire, President; Archibald Rowan, Esquire, Vice President; Mr. G. Murdoch, Secretary; J. Milligan, Esquire, Treasurer; T. Gunn, E. Brass, W. Murdoch, F. A. Morrison, and T. King, Directors.

**SAINT JOHN SHIP BUILDERS' ASSOCIATION.**—Francis Ruddock, Esquire, President; Arthur McDonald, Esquire, Vice President; Mr. William Welch, Treasurer and Secretary; Messrs. J. Walter Scammell, James Nevins, W. P. Flewelling, Thomas E. Millidge, and Stephen J. King, Committee of Management.

**SAINT JOHN TYPOGRAPHICAL ASSOCIATION.**—H. Finlay, President; James Seaton, Vice President; Frederick A. Lugin, Recording and Financial Secretary; Robert Willis, Corresponding Secretary; John S. Mitchell, Treasurer; Joseph Wilson, Doorkeeper.

**LOYD'S REGISTER OF BRITISH AND FOREIGN SHIPPING.**—John Tucker, and Christopher Besant, Esqs., Surveyors; D. R. Munro, Accountant. Samuel Laphthorne, Surveyor, Miramichi.

**COAL CREEK MINING COMPANY.**—James Harris, Esquire, President; P. Besnard, Jun., Esq., Secretary; John C. Brown, G. A. Hamilton, John McMillan, and Wm. H. Olive, Esquires, Directors.

**VICTORIA COAL MINING COMPANY.**—William Davidson, President; George E. Fairweather, Secretary and Treasurer; Hon. John Robertson, John V. Thurgar, James Harris, and Henry Horton, Directors.

**BARRISTERS' SOCIETY.**—D. S. Kerr, Q. C., President; George Botsford, Vice President; William Carman, Treasurer; George J. Bliss, Secretary and Librarian.

**EARLY CLOSING AND MUTUAL IMPROVEMENT ASSOCIATION.**—M. Lindsay, President; James G. Forbes, and Thomas P. Davies, Vice Presidents; P. McSwerny, Corresponding Secretary; Robert Turner, Recording Secretary; J. McCullough, Treasurer; R. O. Quinn, Chaplain; James B. Cameron, Librarian; Dugald Kelly, Auditor; Managing Committee: J. M. Taylor, H. D. McLeod, Alexander Kerr.

**LOCH LOMOND AGRICULTURAL SOCIETY.**—Arthur McLean, President; John Armstrong, 1st Vice President; John Berryman, 2d Vice President; James H. Bowes, Recording Secretary; O. J. Horgan, Corresponding Secretary; Richard McDonald, Treasurer; James Bryden, Sen., Michael Horgan, James Bryden, Jun., John Carney, James McCormack, William McManus, S. S. Hall, William Bryden, Michael McNamee, Martin Armstrong, R. S. Armstrong, C. G. Berryman, C. A. Wade, George S. Adams, Henry Graham, and George McAfee, Jun., Directors.

**PROVINCIAL PAPER COLLAR COMPANY.**—F. E. Barker, Esq., President; J. F. Martsers, N. Evans, Jr., W. D. Wheeler, and L. H. Straw, Directors; John March, Treasurer; N. Evans, Jr., Superintendent and Manager.

**CITY AND COUNTY OF SAINT JOHN.**

*Justices of the Mayor's Court.*—The Mayor and Recorder.

*Justices of the Peace.*—The Mayor, the Recorder, Thomas R. Jones, A. Rowan, John McGrath, Frederick P. Robinson, Michael M. Maher, R. D. McArthur, Jas. Quinton, John Thompson, and Wm. J. McCordock, Esquires, (of the Quorum), L. Donaldson, Henry Gilbert, Archibald Menzies, Charles Ward, Hon. John Robertson, William H. Street, James Brown, William Olive, Samuel Strange, John Wishart, Robert Keltie, Leveret H. DeVeber, William Hawks, Moses Vernon, George A. Lockhart, William Parks, William O. Smith, Alexander Lockhart, James Travis, Joseph Fairweather, Robert Douglas, Francis Ferguson, Frederick A. Wiggins, Peter Besnard, James Olive, George Carvill, John Humbert, S. K. Foster, Francis Ruddock, J. F. Goddard, T. O.

*James Stoop, Agent for "Weed" Sewing Machine, St. Andrews.*

Crooks  
D. Eve  
MeTa  
Parker  
Charles  
William  
Robins  
G. E.  
Daniel  
Thoms  
McAvi  
Thos. I  
Patrick  
John E  
Downin  
Morris  
George  
Charles  
Robert  
Thomas  
Clerke,  
Esquire  
Judg  
Esquire  
Januar  
Hig  
Deputy  
Clerk  
Cord  
Cm  
Aud  
Judg  
Regi  
man Dr  
Com  
William  
L. Haze  
Gray, J  
William  
more, G  
Campbe  
H. Hat  
George  
Street,  
Hurd P  
Wedder  
Sidney  
P. Rob  
C. Perle  
Demill,  
Sorley,

J. F. La

Crookshank, Joseph Beatteay, Alexander Balloch, B. J. Underhill, C. D. Everitt, James Olive, 3d, Robert Salter, J. W. M. Irish, Alexander McTavish, T. E. Milledge, D. J. McLaughlin, John Doherty, J. S. Parker, John Foster, David Collins, J. C. Littlehale, Robert Robertson, Charles Ketchum, James Quinlan, Henry Garbutt, Samuel Clark, William Scoullar, G. V. Nowlin, James Dunn, W. H. A. Keans, James Robinson, Moses Tuck, Thos. Trafton, John McLaughlan, J. D. Lewin, G. E. Fenety, John Stevens, Stephen Gerow, G. E. Snider, T. W. Daniel, William Wright, Charles Merritt, Robert Robertson, William Thomson, Thomas Hilyard, James Flewelling, John Fisher, Thomas McAvity, Samuel L. Tilley, Z. Ring, James Harris, Thomas McElroy, Thos. Robin, Bradford S. Gilbert, John McSweeney, Edward Brown, Patrick McCourt, Thomas Coram, James E. Hamm, James Colwell, John Berryman, Robert Thompson, sen., Thomas Marter, Michael Downing, John Gillis, Michael O. Mahoney, Aaron Alward, Hugh Morris, Justus E. Knight, Daniel Gallagher, Charles H. Estabrooks, George H. Clark, James Gault, William Thompson, sen., Chas. Tucker, Charles Devine, John W. Beard, Alexander Rankin, Charles Hazen, Robert Rossiter, John Anderson, Robert R. Allan, Lewis H. Browne, Thomas Hatheway, George S. Baker, Stephen P. Wetmore, Charles Clerke, John Wilson, Jun., Alexander Barnhill, and Arthur McDonald, Esquires.

*Judge of the County Court.*—Charles Watters, Esq., James G. Forbes, Esquire, Clerk. *Terms:* Fourth Tuesday in April, July, October and January.

*High Sheriff.*—James A. Harding, Esquire; Mr. John Rankine, Deputy Sheriff, and Keeper of the Gaol; Mr. James Bertram, Turnkey.

*Clerk of the Peace.*—Honorable William B. Kinnear.

*Coroner.*—William Bayard, Esquire, M. D.

*County Treasurer.*—William Mackay, Esquire.

*Auditor of County Accounts.*—R. Sands Armstrong, Esquire.

*Judge of Probates.*—Honorable W. B. Kinnear.

*Registrar of Deeds and Wills, and Registrar of Probates.*—W. Chipman Drury, Esquire.

*Commissioners for taking Affidavits in the Supreme Court.*—Hon. William B. Kinnear, Robert Fraser Hazen, H. N. H. Lugin, Hon. Robert L. Hazen, William Jack, Duncan Robertson, David Shank Kerr, John H. Gray, James W. Peters, Samuel J. Scovil, Wm. R. M. Burtis, Chas. Duff, William Tyng Peters, James A. Harding, Jas. J. Kaye, Andrew R. Wetmore, George F. Rouse, Charles Doherty, Humphrey T. Gilbert, John G. Campbell, R. Sands Armstrong, Samuel R. Thomson, George Blatch, W. H. Hatheway, W. C. Drury, Henry W. Frith, Charles W. Stockton, George G. Gilbert, Jun., Benj. L. Peters, F. C. K. Frith, William W. Street, Lewis J. Almon, Charles W. Weldon, Alexander Ballentine, Hurd Peters, W. P. Dole, Thomas T. Hanford, W. H. Tuck, William Wedderburn, W. M. Wright, James R. Macshane, C. N. Skinner, G. Sidney Smith, John A. Wright, T. Gray Merritt, Fred. E. Barker, Fred. P. Robinson, W. M. Jarvis, William H. Scovil, Jun., Thos. Kelly, W. C. Perley, P. Besnard, Jun., George E. King, T. Barclay Robinson, Alfred Demill, F. A. Morrison, H. L. Sturdee, Silas Alward, W. C. Lee, G. McSorley, J. G. Forbes, H. C. McMonagle, A. C. Fairweather, Fred. W.

J. F. Lawton, Saw Manufacturer, corner North and George-sts., St. John.

ck, President; Alex. Jardine, Secy.

nt; Charles W. Fleming and

owan, Esquire, Treasurer; ctors.

re, President; Treasurer and Selling, Thomas

James Seaton, Veterinary; Robert Joseph Wilson,

hn Tucker, and Samuel Sap-

nt; P. Besnard, Milian, and Wm.

ent; George E. John V. Thurgar,

tsford, Vice Pre- and Librarian.

Lindsay, Presi-; P. McSweeney, J. McCullough, Dugald Kelly, and Kerr.

ent; John Arm-James H. Bowes, Richard McDonald, Jun., John Car-Bryden, Michael an, C. A. Wade, irectors.

ent; J. F. Mars-; John March,

HN.

order.

omas R. Jones, hael M. Maher, J. McCordock, ert, Archibald am H. Street, Vishart, Robert on, George A. ockhart, James ncis Ferguson, George Carvill, Goddard, T. O.

t. Andrews.

Face Leathers, at G. F. Kears, 80 Prince William Street.

Losses by Explosion of Gas, and by Fire arising from Lightning, are paid by Queen Insurance Company.

Stockton, Wm. H. Sinnott, Robert J. Ritchie, Robert Matthew, A. M., Stanley Boyd, and Wm. P. Ritchie, Esquires.

*Commissioners for taking Recognizances of Bail in the Supreme Court.*—Isaac Woodward, Esquire.

*Inspector of Schools.*—Edmund H. Duval, Esquire.

*Trustees of Schools, City of Saint John.*—Parish No. 1 (the Eastern side of the Harbour)—John Sears, George Blatch, and W. P. Dole, Esquires. Parish No. 2 (Western do.)—Joseph B. Whipple, and Isaac Noble, Esquires.

Rev. James Quinn, and William Carvill, Esq., Commissioners for the management of the Free School at Saint John, unconnected with the Madras Board.

Charles Drury and Bradford S. Gilbert, Commissioners of Sewers.

Wm. M. Smith, Inspector of Steamboats for the City and County of Saint John, and also for the Gulf ports.

John M'Laughlin, Moses Tuck, and Jeremiah Harrison, Commissioners for extending Saint John Street from Duke Street to Reed's Point Wharf in the City of Saint John.

Archibald Rowan, Esquire, to be Inspector of Petroleum and Coal Oils for the City and County of Saint Jehn.

Dr. William Bayard, Commissioner of Indian Reserves, under Act 7 Vict. c. 45.

William O. Smith (Chairman), Wm. Hawkes, William Doherty, Allan McLean, David Tapley, and Thomas C. Olive, Esquires, Commissioners of the Alms House, Work House, and Infirmary. John Baxter, Esq., M. D., Physician. Wm. Cunningham, Keeper.

*Surveyors of Lumber in the County.*—John Tapley, W. D. Shaw, William Lynch, Shadrac Holley, Joseph Horncastle, Moses E. Cowan, James Crawford, Covely Robertson, S. P. Fowler, Robert Staples, J. Jordan Eagles, Samuel Reynolds, Jedediah Dorsay, Moses Tuck, William Olive, John Collins, John McHarg, William Henneberry, and David McLellan.

*Terms of General Sessions.*—Third Tuesday in March, and first Tuesday in June, September and December.

PARISH OF PORTLAND.

George R. Rigby, Town Clerk.

James Campbell, Edward Lowell, Lawrence Donavon, and Hugh Morrissey, Pound Keepers.

Michael Donavon, Edward Lowell, Edward Conway, and James Sullivan, Hog Reeves.

John Long, James Clark, Michael Harrigan, and Michael Donavon, Fence Viewers.

Samuel Lackey, Clerk of the Market.

Richard Dalton, Charles Wilson, and Alexander Duff, Assessors of Rates.

John Smith, Walter Cobham, Samuel Lackey, and William Williams, Constables.

John Long, Thomas Morrison, Michael Donavon, and Edward Lowell, Field Drivers.

*James Sloop, Agent for "Weed" Sewing Machine, St. Andrews,*

Queen Fire and Life Insurance Company, C. E. L. Jarvis, General Agent. Office—Ritchie's Building, Princess Street.

1868.  
Ro  
Conne  
Joh  
W.  
Schoo  
J.  
Accou  
Fin  
David  
Stev  
Ba  
Farrel  
Pro  
Crock  
Isaac  
Treas  
The  
Joh  
Geo  
John  
Furlon  
Keep  
Rob  
Isaac  
Willia  
Jan  
Jan  
Willia  
Const  
Geo  
Comm  
Jan  
Rob  
Jan  
Schoo  
Cor  
Jorda  
Da  
John  
Sur  
Finley  
Boyle  
ningh  
John  
Andre  
Patric  
Charl  
Lochr  
James  
Frede

J. F. L.

Matthew, A. M.,  
 the Supreme  
 (the Eastern  
 P. Dole, Esq.,  
 and Isaac  
 oners for the  
 ted with the  
 of Sewers.  
 d County of  
 ommissioners  
 Point Wharf  
 and Coal Oils  
 under Act 7  
 oherty, Allan  
 ommissioners of  
 r, Esq., M. D.,  
 W. D. Shaw,  
 es E. Cowan,  
 taples, J. Jor-  
 uck, William  
 y, and David  
 nd first Tues-  
 n, and Hugh  
 d James Sul-  
 el Donavan,  
 Assessors of  
 am Williams,  
 dward Lowell,  
 Andrews,

Mill Supplies—George W. Keane, No. 80 Prince William Street.  
 Queen Fire and Life Insurance Company, C. E. L. Jarvis, General Agent, Office—Ritchie's Building, Princess Street.

Read Commissioners—District No. 1, James Wilson; No. 2, John Connolly; No. 3, Charles Wilson.  
 John R. Rigby, D. R. Munroe, and Henry Dalton, Revisors of Electors.  
 W. G. Morrison, Jeremiah Harrison, and Richard Dalton, Trustees of Schools.  
 J. B. Willmot, Shadrack Holley, and Robert Aikin, Auditors of Accounts.  
**FIREWARDS.**—Bradford S. Gilbert, Joseph Ruddick, Robert Sweet, David V. Roberts, Henry Maxwell, Robert Cunard, and Stephen E. Stevens.  
**BRUNSWICK, No. 1 ENGINE COMPANY.**—J. Johnston, Engineer; W. Farrell, Foreman; Thomas Grogan, Assistant Foreman.  
**PROTECTOR, No. 2 ENGINE COMPANY.**—John Kane, Engineer; Thomas Crockett, Foreman; Alexander Napier, Assistant Foreman; Leaman Isaac, Secretary; J. Brown, Financial Secretary; John McJunkin, Treasurer.  
**PARISH OF SIMONS.**  
 Thomas Bowes, Town Clerk.  
 John Johnston, Collector of Rates.  
 George Doherty, George Garnett, Keys McBrine, Robert Moore (E. C.), John Barrett, Henry Brookings, James Davis, James McKee, Nicholas Furlong, Hugh Ryan, Iclan Kearns, and Patrick Higgins, Pound Keepers.  
 Robert Stewart, John Ryan, William Suannahan, Lanty Chittick, Isaac Fossett, Roger Connolly, William Murphy (Red Head), John Dolin, William Murphy (Cal. Settlement), and John Knox, Hog Reeves.  
 James Barber, Jas. O. Cody, and Thos. Davidson, Assessors of Rates.  
 James H. Bowes, James Alexander, Robert B. Douglas, John White, William Hannah, Thomas McKee, William Maxwell, and John Maxwell, Constables.  
 George McAfee, Charles J. Waterbury, and Bernard Kirkpatrick, Commissioners of Highways.  
 James Davidson, Cornelius J. Hogan, and Daniel Robinson or Donald Robertson, Revisors of Electors.  
 James Quinn, T. O. Crookshank, and R. S. Armstrong, Trustees of Schools.  
 Commissioners to expend Bye Road Grants—District No. 1, John Jordan; No. 2, William Mackin; No. 3, Samuel Holstead,  
 Daniel McEvoy, Patrick Slavin, Francis Doherty, James Cunningham, John Garnett, John Bean, and Hugh Tower, Fence Viewers.  
 Surveyors of Highways—District No. 1, Christopher McBrien, John Finley, Charles Owens, William McManus, William Bryden, James Boyle, Joseph Bowes, John Warnock, Charles A. Wade, James Cunningham, Jun., Michael McNamee, John Simpson, Jeremiah Donavan, John Irvine; No. 2, Benjamin Stackhouse, John Bryden, John Charlton, Andrew Hunter, Patrick Tracy, James Davidson (African Settlement), Patrick Ryan, Robert Martin, James Brown, Thomas McDermott, James Charlton, Francis S. Jones, Edward Murphy, Simon Fraser, Solomon Lochrie, Andrew Moore, Robert Moore, Richard McDonald; No. 3, James Armstrong, John Conlan, James Robinson, John Kearney, Frederick Stanley, William Smith, Peter Carney, Allan McEan, Thos.

Importer of Wines, Spirits, &c. P. T. Stephens, 50 Prince William Street. Robert Riddings, 27 Prince William Street.

J. F. Lawton, Saw Manufacturer, Corner North and George-sts., St. John.



McAfee, William Armstrong, William A. Moore, Richard Evans, John Parks, Michael Deerin, Thomas Parks, William O'Brien, David Hunter.

PARISH OF SAINT MARTINS.

Simeon Brown, Michael McDade, Hiram Mosher, and John M. Brown, Constables.

Phillip Mosher, Solomon Allingham, and Francis Porter, Sen., Commissioners of Highways.

John M. Brown, John Fownes, and Phillip Mosher, Commissioners for expending Bye Road Money.

Francis Charlton, Collector of Rates.

Reuben V. Bradshaw, Town Clerk.

Francis Charlton, Ebenezer Brown, William McAfee, and George Fownes, Fence Viewers.

James Ross, Thomas Lewis, James O'Donald, and John Verner, Pound Keepers.

Phillip Mosher, Benjamin Wishart, and Solomon Allingham, Assessors of Rates.

Edward Brown, Andrew Charlton, and Solomon Allingham, Revisors of Electors.

Rev. J. A. Smith, Henry Whitney, and William Ruddick, M. D., Trustees of Schools.

Surveyors of Highways—District No. 1, Andrew Carleton; 2, Jacob Tufts; 3, Edward H. Foster; 4, James Fownes; 5, George Fownes; 6, William Black, Jun.; 7, Alexander G. H. Brown; 8, William H. Bradshaw; 9, William Ingraham; 10, Edward Nugent; 11, John M. Brown; 12, Ebenezer V. Brown; 13, James Kingston; 14, Isaac Cleveland; 15, John Kennedy; 16, John Kennedy; 17, Robert McCutcheon; 18, Dennis Burke; 19, John McKay; 20, Francis Porter, Jun.; 21, Michael McDade; 22, Thomas Love; 23, Peter McDade; 24, John Russel; 25, David Hurst; 26, George Duncan; 27, Patrick Love; 28, John Dunlap; 29, James Curry; 30, Michael Doherty; 31, James Henry; 32, Henry Haurahan; 33, William Black, Sen.; 34, Samuel Brown; 35, James Pratt; 36, Daniel Mosher; 37, Robert Hamilton; 38, George Patterson; 39, Michael Doherty; 40, John Verner; 41, Francis Lacy; 42, Michael Doherty (3d); 43, George Merritt; 44, John McIntyre; 45, James Kelly.

PARISH OF LANCASTER.

A. Menzies, Matthew A. Wall, and James Alston, Assessors of Rates.

J. D. Lewin, J. E. Knight, and Isaac Clark, Trustees of Schools.

Jas. Robinson, John Galbraith, and John Dunn, Revisors of Electors.

M. P. Balcom, Charles Johnston, and Robert Boggs, Commissioners of Highways.

John T. Lord, Collector of Rates.

Charles H. DeForest, Town Clerk.

Ebenezer Sutton, Weigher of Hay.

James Orr, John Dunham, Dennis Murphy, Jun., Thomas Burns, Thomas Lennox, Daniel Campbell, John Hargrove, Jun., Archibald McAuley, William Stinson, William Clark, Jun., Patrick Gleason, and James Law, Constables.

Simon McLeod, Agent for "Wool" Sewing Machine, Woodstock.

Losses by the Explosion of Gas, and by Fire arising from Lightning, are paid by Queen Insurance Company.

George H. Keams, 80 Princes William Street—Lubricates Packing.

Losses by Explosion of Gas, and by Fire arising from Lightning, are paid by the Queen Insurance Company.

1868  
Jo  
John  
Ge  
Fenc  
Ja  
McN  
on W  
Willi  
Dan  
Hebb  
Arms  
Galbr  
Greg  
vour,  
  
ALL  
  
Cha  
near a  
Flemi  
Gearo  
E. C  
Ass  
P. Cha  
Burch  
  
Jan  
J. S. I  
  
Car  
Tilley  
Jamie  
Sutton  
Samue  
Wm.  
Queen  
Bärde  
  
So

[1868.]

1868.]

YORK.

61

Joseph Balcom, Anthony Thompson, James Downey, William Lord, John Avery, William Cowl and Terrence Collins, Pound Keepers.

George Coster, Peter Byrne, Thomas Galbraith, and John Lowry, Fence Viewers.

James Wan, Joseph Young, Charles Morrison, William Ryan, Michael McNulty, Henry Quigg, and John Warren, Hog Reeves.

William Somerville, Jeremiah Logue, William Whalen, Clayton Scott, William Griffiths, Thomas C. Olive, John Minnie, William Olive (4th), Daniel Campbell, John Cairns, John Brennan, Terrence O'Brien, Charles Hepburne, James Reid, James McAuley, Thomas Deah Jun., Charles Armstrong, James Brien, John Hargrove, Sen., Jesse Belding, Henry Galbreath (at shore), Francis Armstrong, Benjamin Thomas, William Gregg, Robert Henderson, John Early, John Murphy, and Hugh McCavour, Surveyors of Highways.

COUNTY OF YORK.

CORPORATION OF FREDERICTON.

WILLIAM H. NEEDHAM, Esquire, Mayor.

John L. Marsh, Esquire, City Clerk.

John Richards, Esquire, City Auditor.

Samuel W. Babbit, Esquire, City Treasurer.

ALDERMEN—	Thomas L. Simmons, Esquire,	Wellington Ward.
	N. S. Hooper, Esquire,	
	Samuel D. McPherson, Esquire,	St. Ann's Ward.
	William H. Tower, Esquire,	
	Harris Allen, Esquire,	Carlton Ward.
	Henry Torrens, Esquire,	
	Thomas Dowling, Esquire,	Queen's Ward.
	John L. Haines, Esquire,	
	Mark Neville, Esquire,	King's Ward.
	Samuel Fleming, Esquire,	

Charles Brannen, Esq., City Marshal; W. H. Anderson, Chief Engineer and Road Surveyor; Andrew Rosborough, Assistant Engineer; John Fleming, Alms House Keeper; Jas. T. Wheeler, Wharfinger; Jeremiah Gearon, Clerk of Market; Chas. Brannen and Robert White, Policemen.

E. Clark, Esquire, Commissioner of the Alms House.

ASSESSORS.—Alex. McCausland, Esquire, Wellington Ward; John Richards, St. Ann's Ward; Robert Wiley, Carlton Ward; James Burchill, Queen's Ward; Thomas R. Barker, King's Ward.

MUNICIPALITY OF YORK COUNTY.

James Henry, Warden; Henry B. Rainford, Secretary-Treasurer; J. S. Beek, County Auditor.

COUNCILLORS.

Canterbury—R. Robinson and C. E. Grosvenor; Dumfries—Charles W. Tilley and Hugh Savage; Prince William—James Henry and Wm. Jamieson; Kingsclear—P. B. Wheeler and John W. Barker; Manners Sutton—Wm. J. Hatch and J. Moody; New Maryland—Lewis Fisher and Samuel K. Nason; St. Mary's—T. F. Barker and J. McLaggan; Stanley—Wm. Clarkson and B. Elliott; Douglas—David Pugh and S. S. Burpee; Queensbury—Jesse Parent and John G. Gunter; Southampton—Charles Bartlett and James Parent.

George F. Kears, 80 Prince William Street—Lubricative Packing. Coppers of Locomotion Gas, and by Fire arising from Lightning, are paid by the Queen Insurance Company.

Robert Cook, Organ, and Loggia—at 80 Prince William Street.

**Judges of the County Court.**—James Steadman, Esq. Charles H. B. Fisher, Clerk. *Terms:* First Tuesday in January, March, June and October.

**Justices of the Peace.**—Hon. John S. Saunders, John Allen, George Minchin, William H. Odell, Thomas Jones, William Davidson, Patrick Campbell, George Garden, L. B. Rainsford, Thomas Gill, Richard Hayne, George Clements, Allan McLean, Thomas B. Robertson, Asa Coy, Isaac Kilburn, Junior, Edward Simonds, Charles McPherson, George L. Hattaway, Ira Ingraham, jr., Spafford J. Barker, Beverley A. Robinson, Benjamin Yerxa, Benjamin Goodspeed, James Fairlie, Israel Smith, Enoch Dow, Edward Pidgeon, J. McDonald, Andrew Calder, Samuel Fox, Joseph Pickard, Thomas Murray, James S. Beck, Thomas L. Simmons, James McLaggan, Thomas C. Atherton, William B. Bustin, Calvin L. Goodspeed, John McIntosh, Robert Foreman, John S. Ellegood, John Hea, jr., Moses Hillman, Hezekiah Cronkhite, John Guio, Thomas Temple, Hugh McKay, Benson Smith, Thomas Herbert, Lewis H. Huestis, Jeremiah Christy, John S. Barker, Thomas Stewart, Alex. Shives, Martin Mackay, Samuel A. Akerley, Jos. H. Dykeman, Wm. C. Brown, George W. Knox, Alex. Moody, Samuel F. Grosvenor, Wm. C. Brown, George Nevers, Wm. Gibson, John S. Patterson, Henry Rogers, Thos. Davis, Wm. Whitehead, Constantine Connelly, Archibald McLean, William Jamieson, Geo. Lester, John A. Beckwith, Patrick Selvage, Wm. Gunn, Samuel Dayton, I. Atherton (*of the Quorum*), John Taylor, W. C. Joslin, John L. Grant, Thomas F. Saunders, Joel Millar, Thomas Pringle, Benjamin H. Clayton, Bernard Elliott, William Lewis, Joshua Hillman, George H. Maxin, James Sutherland, George A. Perley, Abraham McKeen, Wm. Wilson, John Anderson, Richard P. Winter, George Risteen, George Estey, Frederick A. Perley, Patrick Kirkin, Samuel Yerxa, William H. Biden, William H. Murray, Joseph Reed, Solomon Vail, William Henry Long, Robert Roblason, Stephen G. Fowler, Duncan McKenzie, Thomas Miles, John L. Hains, James E. Smith, Benj. Yerxa, jr., Richard Long, William Earle, Zebulon Currie, Benjamin A. Winton, Andrew Ross, Richard Bellamy, Asa Dow, Hiram Dow, Alex. Thompson, Alexander Gibson, Lewis Fisher, Jesse Parent, David Pugh, Jesse Christy, Wm. Clarkson, Asa D. Brooks, Edward H. Hartley, Wm. Dunham, James D. McKay, John L. Fletcher, Joseph Heron, James Griffith, and James Johnston.

**High Sheriff.**—Thos. A. Temple, Esq. **Deputy Sheriff.**—Wm. Friel. **Keeper of the Rolls and Clerk of the Peace.**—Geo. J. Dibblee, Esq.

**Surrogate.**—George F. H. Minchin, Esquire.

**Registrar of Probates.**—Francis A. H. Stratton, Esquire.

**Registrar of Deeds and Wills.**—Abraham D. Yerxa, Esquire.

**Coroners.**—Judah Hammond, John Marshall, Thomas Brown, S. D. Macpherson, Theodore C. Brown, David Little, and Hiram Dow, Esquires.

**Judges of Probates.**—G. F. H. Minchin.

**Commissioners for taking Bail in the Supreme Court.**—Hon. J. S. Saunders.

**Commissioners for taking Affidavits in the Supreme Court.**—George J. Dibblee, Hon. Charles Fisher, William H. Needham, George F. H. Minchin, William H. Odell, George Botsford, F. A. H. Stratton, James P. Wetmore, Edward H. Wilmot, E. W. Miller, B. C. Friel.

Life Policies of the Queen Insurance Company, are made out at the Saint John N. B. Agency at once.

Rubber Wagon Bumpers—G. F. Keams, 80 Prince William Street.

The Life Bonus of the Queen Insurance Company averaged 26 per Cent. at last division of Profits.

F. T.  
1868.]  
John  
Kirby,  
Patric  
Winsl  
Esquir  
Com  
rison,  
Auc  
Thos.  
Com  
Thom  
Insp  
Terr  
Tuesd  
Terr  
month  
sitting  
  
Judg  
E. Mo  
Octobe  
Just  
Vail,  
John V  
ton, J  
Freeze,  
Duncan  
Fowler  
Scovil,  
muel F  
M'Leod  
liam B.  
thaniel  
Williat  
lace, J  
Keath,  
lan, Jo  
kin, T.  
Baxter,  
M'Ken  
Brenna  
John C  
ray Nas  
James  
High  
Keep  
Esquire  
Judg  
Regi  
Coro  
Alexand

John J. Fraser, George J. Bliss, John L. March, J. Henry Phair, John Kirby, Charles H. B. Fisher, H. B. Rainsford, jun., George F. Gregory, Patrick Sweeney, A. Rankin Bedell, James F. McManus, E. Byron Winslow, Thomas L. Harrison, Thomas G. Blair, and Alfred L. Street, Esquires.

*Commissioners for Solemnizing Marriage.*—John Allen, and J. Harrison, Esquires.

*Auctioneers.*—Samuel A. Akerley, Joseph Myshraal, Thos. R. Barker, Thos. W. Smith, Jeremiah Staples, Thos. Douglass, and Pat. McManus.

*Commissioners of the Alms and Work House.*—Ludlow McGibbon, Thomas Pringle, and Jeremiah Staples. *Keeper.*—John Fleming.

*Inspector of Schools.*—Edward C. Freeze.

*Terms of the General Sessions.*—First Tuesday in January and Second Tuesday in June.

*Terms of the Supreme Court—Equity Side.*—First Tuesday in every month, excepting February and September, and instead of February the sittings shall be on the last Tuesday in January.

COUNTY OF KING'S.

*Judge of the County Court.*—Charles Watters, Esquire. *Finemore* E. Morton, Esquire, Clerk. *Terms:* First Tuesday in April, July, October and January.

*Justices of the Peace.*—Thomas Beer, Justus S. Wetmore, John C. Vail, A. C. Evanson, John Barberic, Isaac Haviland, Samuel Foster, John Wightman, John Brittain, Hon. John H. Ryan, Charles W. Stockton, John C. Price, Elias S. Wetmore, Robert McCully, William Freeze, jr., Samuel Hallett, Craven Longstroth, Elias S. Freeze, Duncan M. Campbell, Isaac A. Dodge, Samuel Henderson, Weeden Fowler, John L. Wilmot, Elijah A. Perkins, William Pyewell, Walter B. Scovil, Charles C. Stewart, James Fairweather, James W. Nowlan, Samuel Foster, John H. Wright, J. D. Micheau Keator, R. S. Foster, John M'Leod, jr., Nelson Arnold, William Pearson, William A. Stockton, William B. M'Keel, William M'Leod, Charles Gray, Philo M. Raymond, Nathaniel Belyea, William Buchanan, John O. Dann, James Cookson, William Scoullar, David Hatfield, Zebulon Connor, George H. Wallace, James A. Fenwick, William Coates, John M'Arthur, William Keath, James L. Flewwelling, John Erb, John M'Intyre, Daniel M'Lachlan, John Urquhart, William S. Teakles, Robert Morrison, William Boskin, T. Oliver Arnold, John C. Godard, William Deniston, Joseph D. Baxter, Jabez E. Titus, George Flewwelling, George Barnes, David M'Kenzie, Henry Piers, jr., Isaac Faulkner, Joshua C. Upham, Peter Brennan, Peter Dunn, John McLeod (Studholm), Patrick McBriarty, John Carroll, Nathaniel H. DeVeber, George Holmes Keirstead, J. Murray Nase, William S. Frost, Simeon Hatfield White (of the Quorums), and James Scovil Whelpley, Esquires.

*High Sheriff.*—Samuel N. Freeze, Esquire.

*Keeper of the Rolls and Clerk of the Peace.*—Edward Betts Smith, Esquire.

*Judge of Probates.*—Edward B. Smith, Esquire.

*Registrar of Deeds and Wills and Registrar of Probates.*—J. C. Vail.

*Coroners.*—Isaac Haviland, S. Z. Earle, A. C. Evanson, James Wet-

The Life Bonus of the Queen Insurance Company averaged 26 per Cent. at last division of Profits.

Rubber Wagon Bumpers—G. F. Keams, 30 Prince William Street.

George T. Keams—Allen's Patent Steam Gauges.

Alexandra Works Saw Factory, cor. Mill and George-sts., St. John, N. B.

John, N. B.

[1868.

Charles H. B. June and George Hayne, Isaac Coy, Isaac L. Hath- erson, Ben- erson Smith, Samuel L. Sim- erson, Calvin good, John erson, J. H. erson, Martin erson, George erson, Wm. erson, Jamieson, Samuel Day- erson, John L. erson, Benjamin H. erson, George H. erson, Wm. erson, George erson, William H. erson, William Henry erson, Thomas erson, Charles Long, erson, Ross, erson, Alexander erson, Wm. erson, James D. erson, and James erson, Wm. Friel, erson, Esq.

wing Machine.

Queen Insurance Company—Subscribed Capital and Reserve Fund, \$10,500,000; Annual Income, \$950,000.

more, jun., Adino Paddock, O. Purdy, Rufus A. Stockton, John Wilson, John M. Raymond, Allan McLeod, and George Rex Price.

Commissioners for taking Bail and Affidavits in the Supreme Court.

J. C. Vail, A. C. Evanson, Samuel Hallett, C. W. Stockton, Honi J. H. Ryan, John C. Price, S. Foster, Jas. A. Reeve, J. W. Nowlan, Isaac A. Dodge, Philo M. Raymond, and James Cookson, Esquires.

Issuers of Marriage Licenses.—A. T. D. McElmen, and E. B. Smith, Esquires.

Commissioner for Solemnizing Marriage.—John C. Vail, Esquire.

Receiver of Crown Debts, under Act 7 Vic., c. 38.—E. B. Smith, Esq.

Auctioneers.—E. S. Freeze, William H. White, E. Perkins, Samuel Freeze, LeBaron Drury, James Lake, Gilbert Titus, Gilford Cogle, Benjamin Sproul, Abraham Johnson, jr., William Keith, James E. Fryers, Isaac Pearson, J. D. Mabce, Joseph D. Baxter, Joseph Belyea, T. G. Barnes, W. M. Teakles, Samuel Gosling, Noah Keith, William A. Stockton, J. M'Naught, Thomas Mathewson, J. Sharp, B. L. Crawford, G. Downey, D. M. Johnson, G. H. Wallace, Douglas Fairweather, Samuel Foster, and James W. Nowlan.

Trustees of Grammar School.—Rev. W. E. Scovil, Rev. W. W. Walker, and J. C. Vail, Esquire.

Teacher of Grammar School.—Arthur Mauger.

Inspector of Schools.—Thomas W. Wood.

County Treasurer.—John Flewelling.

Terms of the General Sessions.—First Tuesday in March and Third Tuesday in October.

The Probate Court for King's County, is held at the Court House, on the first Monday in every month.

COUNTY OF QUEEN'S.

Judge of the County Court—James Steadman, Esquire. J. R. Currey, Esquire, Clerk. Terms: Wednesday next after fourth Tuesday in January and June, and the third Tuesday in October.

Justices of the Peace.—Hon. Harry Peters, John M'Lean, Ebenezer L. Burpee, Thomas T. Hewlett, George W. Hoben, Charles Keith, Thomas Harrison, Charles P. Wetmore, John M'Allister, Joseph B. Perkins, Joseph Coy, Gideon D. Bailey, James Ingledew, Thomas Murray, John R. Earle, John Goldfinch, Gilbert Perry, James Slipp, Charles E. Langan, David Phillips, John Curry, David Ebbett, Alexander Case, Benjamin Boal, Joshua Calkins, David Ferguson, Josse Clark, Joseph F. Estabrooks, William Malone, Francis Woods, Walter Butler, John J. West, Thomas W. Carpenter, Isaac B. Bunnell, John Robertson, W. H. White, James Humphreys, Geo. W. Smith, Henry Todd, Richard P. Yeomans, Gilbert Wiggins, Arthur Branscombe, Thos. Leonard, Daniel Kelly, Chas. Murtagh, Robert Phillips, James Pearson, John Corbett, Ebenezer Williams, John Clowes, Allan McDonald, Adam Strong, Charles Stewart, George E. McLean, George N. Golding, Thomas E. McDonald, Henry A. Vradenburg, George Simpson, Isaac C. Burpee, Nathaniel B. Cottle, George M'Donald, Samuel L. Peters, Benjamin S. Palmer, John Inch, Thomas Hetherington, and Joseph F. Hoben, Esquires.

High Sheriff.—John Palmer, Esquire.

Clerk of the Peace and Keeper of the Rolls.—T. R. Wetmore, Esq.

W. C. Page, Travelling Agent for "Weed" Sewing Machine.

Life Policies of the Queen Insurance Company are made out at the Saint John, N. B. Agency at once.

Judge  
Regist  
Regist  
Receiver  
Inspector  
Public  
Barrister  
Charles A.  
Esquires.  
Corone  
Murphy,  
Hampre  
brose Pal  
Commis  
Hon. Har  
Keith, an  
Commis  
—T. R. V.  
Peters, Jo  
Burpee,  
(Brunswi  
ville), Jo  
and Geor  
Auction  
son, Edwa  
(Petersvi  
Pearson (S  
Walter S.  
A Month  
Gagetown  
which the  
Administra  
Judge o  
Bliss, Cle  
Justices  
Harrison,  
Thos. A. H  
pees, Enbo  
Glasier, M  
Chas. Tra  
Chas. Bro  
Wright, R  
Martin Ad  
James K.  
rison, Cha  
Tracey, Ja  
William M  
ick W. Ba

Alexandra

*Judge of Probates.*—T. R. Wetmore, Esquire.  
*Registrar of Probates.*—James R. Curry, Esquire.  
*Registrar of Wills and Deeds.*—Hon. Harry Peters.  
*Receiver of Royalties for Queen's and Sunbury.*—John Maynard.  
*Inspector of Schools.*—Edmund H. Duval, Esquire.  
*Public Notary.*—T. R. Wetmore, Esquire.  
*Barristers and Attorneys.*—T. Robert Wetmore, James R. Curry, and Charles A. Harding, Esquires.  
*Issuers of Marriage Licenses.*—T. R. Wetmore, and G. W. Hobbs, Esquires.

*Clerks.*—Thos. T. Hewlett, R. T. Babbitt, George W. White, John Murphy, Thomas M. Tilley, Adam Strong, C. R. Bayard (Petersville), Humphrey Gilbert, M. D. (Gagetown), S. V. White, Abaslow Day, Ambrose Palmer, and Samuel B. Stuart, Esquires.

*Commissioners for taking Special Bail in the Supreme Court.*  
 Hon. Harry Peters, Hon. John Earle, Ebenezer L. Burpee, Charles Keith, and Gidney D. Bailey, Esquires.

*Commissioners for taking Affidavits to be read in the Supreme Court.*  
 —T. R. Wetmore, Charles A. Harding, James R. Curry, Hon. Harry Peters, John J. Millidge (Gagetown), Hon. John Earle (Canning), F. L. Burpee, John Goldfinch, Isaac C. Burpee (Chipman), Charles Keith (Brunswick), Thomas Murray (Johnston), Joseph B. Perkins (Petersville), John Curry (Upper Gagetown), Gideon D. Bailey, (Canning), and George N. Golding (Wickham), Esquires.

*Auctioneers.*—Wm. F. Bonnell, Archibald McAllister, David Ferguson, Edward Simpson, (Gagetown), John Armstrong, William Hogshaw (Petersville), James T. Toole, James Starkay, Butler S. Thorne, James Pearson (Johnston), Isaac S. Vanwart, William Golding (Wickham), Walter S. Butler (Canning), Lawrence O. Leary and C. Keith (Brunswick).

*Terms of the General Sessions.*—Fourth Tuesday in January and June.  
 A Monthly Probate Court for Queen's County is holden at the Judge's Office in Gagetown on the third Tuesday in every month, except the month of July, at which the officers will be in attendance. Applications for Probate of Wills and Administrations can be made at any other time.

COUNTY OF SUNBURY.

*Judge of the County Court.*—James Steadman, Esquire. George J. Blais, Clerk. *Terms:* Second Tuesday in January, June and October.

*Justices of the Peace.*—John S. Saunders, Nathaniel Hubbard, Thos. Harrison, Calvin L. Hatheway, Robert D. Willmot, Benjamin S. Bailey, Thos. A. Beckwith, Wm. Hoyt, John Peabody, Thos. N. Gilbert, Wm. Burpee, Reuben Lunt, Thos. Hart, junr, Wm. Scullard, Thos. H. Smith, John Glasier, Moses Coburn, Geo. Morrow, Thos. O. Miles, Wm. Estabrook, Chas. Tracey, Chas. J. Bailey, Reuben Hobbs, Stephen P. Estabrook, Chas. Brown, John Simmons, A. C. Plummer, Charles Burpee, Thomas Wright, Robert Linton, Henry P. Bridges, Isaac Taylor, James Mitchell, Martin Adams, William E. Hoyt, John C. Seely, Charles H. Clowse, James K. Hazen, Jonathan Bridges, A. Addison Sterling, Archibald Harrison, Charles Duffy, Charles D. O. Curry, John Henry DeWitt, Jeremiah Tracey, James Miller, James E. Simonds, William McLean, John Stone, William Mowatt, James Payne, William E. Perley, Adam Noble, Frederick W. Bailey, George N. H. Harding, and William Harrison, Esquires.

Life Policies of the Queen Insurance Company are made out at the Saint John, N. B. Agency at once.

Page's Patent Lace Lockers at Queen's, 50 Prince William Street.

G. F. Keenan, 50 Prince William Street—Rochester Gazette.

Alexandra Works Saw Factory, cor. North and George-sts., St. John, N. B.

Queen Insurance Company—Subscribed Capital and Reserve Fund, \$10,500,000, Annual Income, \$950,000.

**High Sheriff.**—James S. White, Esquire.  
**Clerk of the Peace and Keeper of the Rolls.**—George Bliss, Esquire.  
**Judge of Probates.**—William J. Gilbert, Esquire.  
**Registrar of Deeds and Wills.**—Nathaniel Hubbard, Esquire.  
**Warden.**—Chas. H. Clowes. **Attorney at Law.**—Geo. F. Gregory.  
**Receiver of Royalties for Sunbury and Quacks.**—John Maynard.  
**Inspector of Schools.**—Edward C. Freeze.  
**Coroners.**—Gerhardus Clowes, Moses H. Ooburn, Frederick Seeley, Thomas Turney, John R. Seely, Henry Rees, Albert Ferguson, and John T. Bailey.

**Auctioneers.**—George C. Nevers, Thomas A. Beckwith, John S. Covert, and William Burpee.  
**Terms of the General Sessions.**—First Tuesday in January, and Third Tuesday in June.

COUNTY OF CARLETON.

**Judge of the County Court.**—James G. Stevens, Esquire. **William M. Connell, Clerk.** **Terms:** Second Tuesday in March and December, and the first Tuesday in July.

**Justices of the Peace.**—John Dibblee, David Munro, A. Upton, Paul M. Bedell, Chas. Peffley, R. D. Beardsley, S. Estabrooks, Charles Connell, J. A. Phillips, James Lockwood, George Clowes, Joseph Burpee, Zephaniah Mills, Leonard R. Harding, George L. Raymond, Jas. R. Tupper, William T. Baird, Matthew L. Phillips, Abner Ball, Jos. Rideout, Jarvis Estey, Michael McGuirk, Jas. Kelley, Stephen G. Burpee, Wm. Hayward, Benjamin L. Richardson, Murphy Giberson, William S. Nevers, John Bubar, John Holland Estey, Calvin Churchill, William Gray, Robert Hemphill, Robert Hay, Robert A. Hay, William Lindsay, Richard S. Bull, Anthony Kearney, George M'Donough, Alexander Kirkpatrick, Charles Shea, James Jordan, Edwin R. Parsons, William Forrest, John Burt, Hugh Cowperthwaite, Amos Dickenson, Elisha Shaw, Hamilton Yerxa, Samuel Dickenson, Cornelius Connolly, John Bennett, Richard S. Clark, James Ebbett, William Dell Estey, Isaac S. Carvill, William Reed, Seth Squires, Isaiah B. Rideout, Alexander Hawthorn, George Millberry, Geo. Wade, Geo. Squires, Wm. B. Tompkins, Geo. Thomas Hartley, Warren C. Bull, John T. Allan, Alexander Walker, Harris R. Hobbs, Simon Cummings, James Grover, George H. Connell, John D. Kethum, Alexander Lindsey, Delancy Tompkins, Edward J. Smith, Robert Kerr, Norris Best, William F. Dibblee, John Fisher, George W. Boyer, Isaac Wortman, David Merritt, James H. Jacques, John Leary, Scott Emery, David N. Raymond, Hugh Montgomery, John Wolvort, Samuel H. Shaw, Andrew Stephenson, James Bridges, Gilbert Vanwart, Howard Debeck, Oliver Hensphill, Richard Holmes, George Hartley, John Balloch, Bartholomew Lynch, William Hale, John McLaughlan, Elisha Baker, Isaac Broad, Philip McCaffery, Daniel J. Day, John McBride, and James H. Luhn, Esquires.

**High Sheriff.**—Fred. R. Jenkins, Dibblee, Esquire.  
**Clerk of the Peace.**—William M. Connell, Esquire.  
**Surrogate.**—Lewis P. Fisher, Esquire.  
**Registrar of Probates.**—D. L. Dibblee, Esquire.  
**Registrar of Deeds and Wills.**—David Munro, Esquire.

A. L. Starratt & Co., Retail Agents for "Weed" Machine, St. John, N. B.

Inspector High Rolls and Taxes, at Home, No. 80 Prince William Street.

Comm  
P. Fische  
low, Wm  
Issyer  
Notar  
and Will  
Comm  
George  
Practi  
John C.  
Inspec  
Coron  
Connell,  
nell, M.  
Aucti  
William  
Comm  
Term  
Tuesd  
Judge  
Grimme  
Tuesd  
Justice  
Hathew  
ran-Cra  
James B  
Isaac K  
liam Th  
Messie  
Chaffey,  
Marks,  
Mann, J  
E. Moor  
K. Reyr  
man, H  
Grimme  
B. Wils  
Maxwel  
Allen, N  
W. H. S  
lock, W  
Hanson  
John O  
Bradfor  
Hugh M  
Moran,  
Gilmou  
High  
Clerk  
Judg

J. F. D.

Commissioners for taking Affidavits in the Supreme Court.—Lewis P. Fisher, George Connell, D. L. Dibblee, James Edgar, John C. Winslow, Wm. M. Connell, George L. Raymond, and R. K. Jones, Esquires.

Issuers of Marriage Licenses.—H. M. G. Garden, and W. M. Connell.

Notary Public.—Lewis P. Fisher, George Connell, John C. Winslow, and William M. Connell, Esquires.

Commissioners for taking Special Bail in the Supreme Court.—George L. Raymond, and James R. Tupper, Esquires.

Practising Attorneys.—L. P. Fisher, D. L. Dibblee, George Connell, John C. Winslow, Jas. Edgar, Wm. M. Connell, and R. R. Jones, Esqs.

Inspector of Schools.—E. C. Freeze.

Coroners.—George Stickney, George West, Charles R. Upton, Wm. Connell, Wm. L. Drier, John T. Allan, Samuel Watts, Charles P. Connell, M. D., and Theodore H. Estey, Esquires.

Auctioneers.—Allanson Payson, James H. Jacques, James Robertson, William F. Dibblee, H. M. G. Garden, and Simeon McLeod.

Commissioner under the Absconding Debtors' Act.—J. Dibblee.

Terms of the General Sessions.—First Tuesday in January, and fourth Tuesday in June.

COUNTY OF CHARLOTTE.

Judge of the County Court.—James G. Stevens, Esquire. George S. Grimmer, Clerk. Terms: Second Tuesday in January and June, fourth Tuesday in March, and first Tuesday in October.

Justices of the Peace.—Robert Thomson, Patrick Clinch, Charles R. Hatheway, David Mowatt, Wilford Fisher, Abraham J. Wetmore, Cochran Craig, George McKay, John J. Robinson, James W. Street, James Boyd, B. Watson, J. Grimmer, John Farmer, James Brown, Isaac Knight, Archibald McCallum, Jacob Young, Henry Webber, William Thomson, John Carlyle, Malcolm Mealy, Francis Hibbert, Claudius Messinett, Peter Morrison, Patrick Curren, Daniel Sullivan, William H. Chaffey, George Fountain, John C. Messinett, Hugh Ludgate, John Marks, George P. Knight, Augustine Bancroft, John A. Heney, John Mann, Junior, Charles Bradley, Samuel McFarlane, Thomas Barry, John E. Moore, Thomas Cotterel, Robert Acheson, Gideon Prescott, William K. Reynolds, Isaac Justison, James Russell, Junior, Zachariah Chipman, Hugh Cullinan, James Murchie, George B. Allwood, George S. Grimmer, Timothy Crocker, Thomas Fraser, Thomas Robinson, Thomas B. Wilson, John McLeod, Magnus Green, Alexander McDermott, Geo. Maxwell, George Dick, Robert Stevenson, Charles M. Gove, George Allen, Nathan Smart, Rex M. King, Robert McLellan, James E. Lynott, W. H. Stevens, Thomas T. Odell, Nehemiah Marks, Samuel H. Whitlock, William T. Rose, William Eills, George F. Stickney, Jeremiah Hanson, Daniel Grilley, Levi Young, John McIntosh, Thomas Black, John Orr, Joseph Donald, Joseph Simpson, Charles F. Clinch, James B. Bradford, Charles E. O. Hatheway, Henry Hitchings, John S. Magee, Hugh Morrison, Isaac Newton, Hayden Guptail, Thomas Watt, James A. Moran, Abraham Young, A. H. Gillmor, Senior, Samuel Johnson, Tobias Gilmour, and Isaac McElroy, Esquires.

High Sheriff.—Alex. T. Paul, Esquire.

Clerk of the Peace and Keeper of the Rolls.—G. S. Grimmer, Esq.

Judge of Probates.—George D. Street, Esquire.

J. F. Lawton, Sash Manufacturer, cor. North and George-sts., St. John.

Books, Blankets and Piano Covers, at Kears, No. 80 N. Street, William Street.

Far, Hemp and Jute, Packing, at Kears.

iss, Esquire.  
quire.  
Gregory.  
Maynard.  
erick Seeley,  
ou, and John  
th, John S.  
y, and Third  
re. William  
d December,  
pton, Paul M.  
es Connell, J.  
rpee, Zepha-  
s. R. Tupper,  
deoid, Jarvis  
m. Hayward,  
Novers, John  
Gray, Robert  
Richard S.  
Kirkpatrick,  
Forrest, John  
aw, Hamilton  
nett, Richard  
vill, William  
orn, George  
Geo. Thomas  
alker, Harris  
Connell, John  
ard J. Smith,  
r, George W.  
loques, John  
y, John Wol-  
gides, Gilbert  
mes, George  
ale, John Mc-  
Daniel J. Day,



*Registrar.*—Benjamin R. Stevenson, Esquire.  
*Registrar of Deeds and Wills.*—Harris H. Hatch, Esquire.  
*Commissioners for taking Affidavits in the Supreme Court.*—O. R. Hatheway, Isaac Knight, John E. Messinett, L. Drake, James A. Grant, and all Attorneys of the Supreme Court.  
*Commissioner for taking Bail.*—William T. Rose, St. Stephen.  
*Notaries Public.*—John F. Grant (St. Stephen), C. R. Hatheway, C. W. Wardlaw, William McLean, George S. Grimmer, Benjamin R. Stevenson, and George D. Street (St. Andrews).  
*Inspector of Schools.*—Edmund H. Duval, Esquire.  
*Commissioners under the Absconding Debtors' Act.*—Charles R. Hatheway and Samuel H. Whitlock.  
*Coroners.*—David Mowatt, Samuel T. Gove, Dr. Robert Thomson, William T. Rose, Dr. Gemm, H. W. Valentine, and Thomas C. Justason.  
*Auctioneers.*—Wm. Whitlock, J. H. Whitlock, George F. Campbell, Albert D. Stevenson, Thomas McVey, and Wm. McLean.  
*Terms of the General Sessions.*—Second Tuesday in April, and Third Tuesday in September.

COUNTY OF GLOUCESTER.

*Judge of the County Court.*—Hon. Edward Williston. William End, Clerk. *Terms:* Third Tuesday in January and July, and first Tuesday in April.  
*Justices of the Peace.*—William Napier, Hon. John Ferguson, Perry J. N. Dumaresq, John Doran, Robert Robinson, Francis Ferguson, Samuel L. Bishop, John Chalmers, John Walsh, William Taylor, Joseph Sewell, John Meahan, George Smith, John E. O'Brien, Charles Meahan, James Smith, Robert Brown, Robert Young, Robert Nixon, William Davidson, James G. C. Blackhall, William End, Hilariou Ache, Francis Alexandre, Alexander Campbell, John Foley, Matthew Parrott, Andrew Darcy, Samuel Miller, Rufus Cutler Cole, Henry Augustine McCullough, John Kerr, William Ferguson, Patrick Whalan, Robert Young, sen., John Louis Legere, Henry A. Sormonay (of the Quorum), and Narcisse Portier, Esquires.  
*High Sheriff.*—D. Gustavus Maclauchlan, Esquire.  
*Keeper of the Rolls and Clerk of the Peace and of the Sessions.*—Theophilus DesBrisay, Esquire.  
*Surrogate.*—Henry W. Baldwin, Esquire.  
*Registrar of Probates.*—D. Gustavus Maclauchlan, Esquire.  
*Registrar of Deeds and Wills.*—Henry W. Baldwin, Esquire.  
*Coroners.*—John McKenna, and William W. Gordon, Esquires.  
*Inspector of Schools.*—Daniel Morrison, Esquire.  
*Master of the Grammar School.*—George R. Parkin, Esquire, A. B.  
*Trustees and Directors of the Grammar School.*—William Napier, Samuel L. Bishop, William End, Theophilus DesBrisay, Hon. John Ferguson, and Rev. William LeBaron McKiel.  
*Barristers, Attorneys, and Notaries Public.*—William End and Theophilus DesBrisay, Esquires.  
*Commissioners for taking Bail and Affidavits in the Supreme Court.*—William Napier, John Doran, Robert Young, James G. C. Blackhall, and Samuel L. Bishop, Esquires.

Robert Young, Agent for "Weed" Sewing Machine, Charlottetown, P. E. I.

Active Service in Volunteer Corps allowed by Queen Insurance Company.

F. T. S.  
 1868.]  
 County  
 Comm  
 Doran, Es  
 Issuer  
 County  
 Henry  
 Agents fr  
 Samuel  
 William  
 Auctio  
 Henry W  
 Terms  
 the First  
  
 Judge  
 W. Dibbon  
 Tuesday i  
 Justice  
 Bower,  
 William S  
 ren, Jam  
 Junior, J  
 William M  
 B. Allain,  
 Bourgeois  
 Jacob Fer  
 Stevenson  
 Jonathan  
 Smith, Jo  
 H. H. Wi  
 Bilodeau,  
 den, Herb  
 Chalmers  
 High  
 Clerk  
 Judge  
 Regist  
 Regist  
 Issuer  
 Coron  
 herby, M  
 Inspe  
 Teach  
 Notar  
 tornies  
 Auct  
 Rufus S  
 guson,  
 Term  
 fourth  
 Alexand

*County Treasurer.*—Henry W. Baldwin, Esquire.  
*Commissioner for Solemnizing Marriage.*—William Napier and John Doran, Esquires.

*Issuer of Marriage Licenses.*—William Napier, Esquire.  
*County Auditor.*—Henry W. Baldwin, Esquire.

Henry W. Baldwin (Bathurst), and John Doran (Shippegan), Esqrs., Agents for Lloyds.  
 Samuel L. Bishop, Esquire, President of the Agricultural Society;  
 William Napier, Esquire, Secretary.

*Auctioneers.*—Francis Alexandre, William Taylor, Robert Young, Henry W. Baldwin, and Benjamin W. Weldon, Esquires.

*Terms of the General Sessions.*—First Tuesday in January and the First Tuesday in July.

## COUNTY OF KENT.

*Judge of the County Court.*—James W. Chandler, Esquire. Thomas W. Dibblee, Esquire, Clerk. *Terms:* Third Tuesday in January, last Tuesday in April, and first Tuesday in July and November.

*Justices of the Peace.*—Thomas W. Bliss, L. P. W. DesBrisay, John Bowser, Hon. David Wark, William Hanington, David McAlmen, William S. Caie, Germain White, Reuben Johnson, Lawrence McLaren, James Burns, James Girvan, Terrence Curran, John Jardine, Junior, John Robertson, Henry Peters, Junior, Henry Livingston, William M. Wright, John Brait, John Sheridan, Horatio Smith, Lewis B. Allain, Charles Gosselin, Luke Johnson, Fabian D'Aigle, Amant Bourgeois, Sen., James Lucas, Alex. McWilliams, Stephen Briggs, Jacob Ferguson, David McMinn, Joseph Doherty, Robt. Brown, Thomas Stevenson, John Stevenson, Edward Walker, Alexander Girvan, Jonathan, Dickinson, Zaccheus Phinney, Kenneth B. Forbes, Albert T. Smith, John Ford, Thomas Irvine, Alexander Johnson, Owen McInerney, H. H. Wilson, Henry Dwyer, Pierce Quiltey, John Harnett, Theophilus Bilodeau, Chas. Cormey, Samuel Jerway, Simon Allen, Michael McFadden, Herbert Irving, Thomas Ritchison, Alexander Robertson, and Robert Chalmers, Esquires.

*High Sheriff.*—William Raymond, Esquire.

*Clerk of the Peace, and Keeper of the Rolls.*—Charles J. Sayre, Esq.

*Judge of Probates.*—James A. James, Esquire.

*Registrar.*—Charles J. Sayre, Esquire.

*Registrar of Deeds and Wills.*—Thos. Wetmore Bliss, Esquire.

*Issuer of Marriage Licenses.*—Charles J. Sayre, Esquire.

*Coroners.*—Hugh H. Wilson, M. D., Horatio B. Smith, Isaac W. Doherty, M. D., and I. B. Freeman, M. D., Esquires.

*Inspector of Schools.*—D. Morrison, Esquire.

*Teacher of the Grammar School.*—C. M. Hutchinson, Esquire.

*Notaries Public.*—John Bowser, Thos. Wetmore Bliss, and the Attornies practising in the County.

*Auctioneers.*—Richard McLaughlan, John L. Dwyer, George Beattie, Rufus S. Chandler, Joseph Wetmore, Richard Sutton, Jun., Jacob Ferguson, John Wheten, and Daniel McArthur.

*Terms of the General Sessions.*—Second Tuesday in January, and fourth Tuesday in June.

Alexandra Works Saw Factory, Cor. North and George-sts., St. John, N. B.

C. R.  
 es A. Grant,  
 phen.  
 atheway, C.  
 min R. Ste-

Charles R.  
 rt Thomson,  
 C. Justason,  
 F. Campbell,

il, and Third

William End,  
 first Tuesday

rguson, Perry  
 Ferguson, Sa-  
 Taylor, Joseph  
 aries Meahan,  
 ixon, William  
 Ache, Francis  
 arrott, Andrew  
 e McCullough,  
 ung, sen., John  
 arnisse Porlier,

Sessions.—Tho-

quire.  
 require.  
 Esquires.

quire, A. B.  
 William Napier,  
 Hon. John Fer-

End and Theo-

preme Court.—  
 J. C. Blackhall,

ottolown, P. E. I.

COUNTY OF WESTMORLAND.

*Judge of the County Court.*—James W. Chandler, Esquire. Daniel L. Hanington, Esquire, Clerk. *Terms:* Third Tuesday in June, second Tuesday in December, and first Tuesday in March.

*Justices of the Peace.*—Amos E. Botsford, William Wilson, John Chapman, Joseph Avar, Philip Palmer, Daniel Hanington, John Trenholm, George Oulton, George Pittfield, Samuel Black, Philip Chapman, Thomas E. Smith, Thos. Keillor, Rufus Cole, Joseph Chapman, Charles Dixon, John Carey, Alexander Munro, James Anderson, Alexander Wright, Peter Mcweeney, Wm. Steadman, David Murray, Thomas Cochran, Sylvanus Minor, Jesse L. Bent, Wm. Allop, Reuben Chase, Ephraim Raworth, Amand Landry, Silas C. Charters, Abraham Jones, Hugh McMonagle, Sam. S. Wilmot, David Boyd, Chas. Mulryne, Moses Jones, Thos. Gamble, Jas. Dickson, Jos. Bleakney, Thos. Brown, Silas D. Copp, Israel Steeves, John Read, Thos. Carter, Warren Price, Rufus Chappell, John S. Burnaby, John Reid (Bay de Verte), Frank Gallagher, Pollett Gallang, J. S. Trites, Robert Madison, John Harris, Jos. McHaffoy, Oliver Jones, James Powell, Lewis Richards, Joseph B. Bowser, Titus Hicks, Christopher Harper, John Fawcett, Lemuel Wilbur, George Harper, Jonas Taylor (of the Quorum), Rufus Wry, Lovell Lewis, Patrick Herbert, Robert Godfrey, Joseph Hickman, Wm. George, Charles C. Hamilton, James Dunlap, Wm. C. Robinson, Wm. T. Wortman, Daniel E. Casey, Jeremiah Lutes, William K. Chapman, Amos Ogden, Angus McQueen, Stephen Mills, Stephen Binney, Eustace Babine, John Ford, Abel Atkinson, Samuel G. Gilbert, William Duncan, Edwin J. Harshman, Hugh Davidson, Hiram Humphreys, Adam Tait, John H. Brownell, Thomas Baird, Walter Cahill, Adam C. A. Wells, Job Allen, James Tingley, Thaddeus Legere, and Rufus W. Gooden, Esquires.

*High Sheriff.*—Blair Botsford, Esquire.

*Clerk of the Peace and Keeper of the Rolls.*—Chas. E. Knapp, Esq.

*Judge of Probates.*—Hon. Edward B. Chandler.

*Registrar of Probates.*—Charles E. Knapp, Esquire.

*Registrar of Deeds and Wills.*—William Backhouse, Esquire.

*Coroners.*—Jacob Wortman, J. C. Harper, W. J. M. Hanington, Elias W. Elliott, Joshua Wood, Laban Lawrence, and J. W. Chapman, Esqs.  
*Commissioners for taking Affidavits in the Supreme Court.*—Wm. Wilson (Dorchester), Edward Cogswell (Sackville), D. Hanington and Charles Theal (Shediac), and S. S. Wilmot (Salisbury).

*Commissioners for taking Special Bail in the Supreme Court.*—Wm. Wilson, Robert Godfrey, James Beaty (Moncton), and S. S. Wilmot.  
*Inspector of Schools.*—Thomas W. Wood.

*Notaries Public.*—D. L. Hanington, Amos S. Wilson, A. L. Palmer (Dorchester), D. Hanington (Shediac), Bliss P. Botsford, Charles Holstead (Moncton), and C. Milner (Sackville), Esquires.

*Commissioner of Sewers for Frosty Hollow Marsh, Sackville.*—James Lowerson.

*Commissioners of Sewers Fox Creek Marsh, Moncton.*—David Burke and Florian White.

*Commissioners of Sewers Parishes of Sackville and Westmorland.*—Silas D. Copp, Timothy Richardson, and Charles Cahill.

Queen Fire and Life Insurance Company, C. E. L. Jarvis, General Agent—Office, Ritchie's Building, Princess Street.

The "Weed" Machine is simple in construction—Chas. A. Bovey, Gen. Agt.

Comm  
Budrot,  
Comm  
Comm  
Westmo  
Aucti  
Joshua  
Robert  
Issuar  
Terms  
Tuesday

JUDGE  
Thomson  
July, sec  
JUSTICE  
Mitchell,  
Thomas  
James L.  
Millan, J  
liam Mui  
Whitney  
cheau, F  
Kelley, J  
George F  
Miles (C  
Fish, Ne  
Alexande  
Alex. La  
William  
Robert F  
Hugh Ba  
Searle, V  
Masson, J  
HIGH  
CLERK  
JUDGE  
REGIST  
REGIST  
CORON  
Edward  
Thomson  
INSPEC  
COMMIS  
Newcastl  
Chatham  
Barria  
vidson an  
Johnson,  
Peter Mil

Saws

**Commissioners of Sewers Barachois Marsh, Sheldiae.**—Dominic Budrot, and Mark Budrot.  
**Commissioner of Sewers Mill Creek Marsh, Sockville.**—Rufus Palmer.  
**Commissioners of Sewers Eller Aboideau Marsh, Sockville and Westmorland.**—A. E. Botsford, Isaac Lowerson, and Nelson Bulmer.  
**Auctioneers.**—Wm. Lawrence, Robert Atkinson, Ichabod Steves, Joshua Wood, J. Weldon Chapman, Robert Hallett, Hugh McMonagle, Robert Moffatt, Silas Crane Charters, and William J. M. Hanington.  
**Issuer of Marriage Licenses.**—Charles B. Godfrey.  
**Terms of the General Sessions.**—Third Tuesday in June and second Tuesday in December.

COUNTY OF NORTHUMBERLAND.

**JUDGE OF THE COUNTY COURT.**—Hon. Edward Williston. Samuel Thomson, Esquire, Clerk. **Terms:** Fourth Tuesday in January and July, second Tuesday in April, and third Tuesday in October.

**JUSTICES OF THE PEACE.**—George Kerr, Richard Hutchinson, Peter Mitchell, Alexander Goodfellow, Thomas C. Allan, Alexander McLaggan, Thomas W. Underhill, James W. Hierlihy, John Porter, Peter Morrison, James L. Price, Alexander Fraser, Jr., Donald McNaughton, Miles McMillan, John McAllister, Jun., Richard Sutton, Alexander Loudon, William Muirhead, George E. Letson, John McRae, Hiram Freeze, George Whitney, William Russell, John Haws, John Williston, Louis Robicheau, Robert T. Miller, John Pallen, Burk Archibald, William M. Kelley, Michael McKendrick John Lawlor, Alexander K. McDougall, George H. Russell, George A. Blair, James Miller, Thomas F. Gillespie, Miles Carroll, John Noonan, William Park, John Rundle, James Fish, Neil Gordon, David Johnston, Robert Falconer, George Burchill, Alexander Saunders, Duncan Davidson, John Johnston (Tabusintse), Alex. Laggie (Burnt Church), John Fairley, William Swim, Peter Esson, William C. Harley, John Nevin, Charles Sargeant, Jesse G. Harding, Robert R. Call, Alexander Jassamine, William Falconer, Vital Allan, Hugh Bain, James T. Griffin, Jacob C. Gough, Adam D. Sherriff, Michael Searle, William Williston, Isaac Matheson, Jabez B. Snowball, William Masson, jun., and John G. G. Layton, Esquires.

**HIGH SHERIFF.**—James Mitchell, Esquire.

**CLERK OF THE PEACE AND KEEPER OF THE ROLLS.**—S. Thomson, Esq.

**JUDGE OF PROBATES.**—William Wilkinson, Esquire.

**REGISTRAR.**—Daniel Ferguson, Esquire.

**REGISTRAR OF DEEDS AND WILLS.**—John Lawlor, Esquire.

**CORONERS.**—Martin Cranney, Allan A. Davidson, Robert B. Waston, Edward Rogers, John McLeod, Wm. O'Brien, John S. Benson, and John Thomson, M. D., Esquires.

**INSPECTOR OF SCHOOLS.**—D. Morrison, Esquire.

**COMMISSIONERS FOR TAKING AFFIDAVITS IN THE SUPREME COURT.**—Newcastle—Patriok Watt, Richard Davidson, and William Park, Esqrs. Chatham—John McDougal, Esquire.

**Barristers, Attornies, and Notaries Public.**—Newcastle: Allan A. Davidson and Samuel Thomson, Esquires. Chatham: George Kerr, John M. Johnson, William Wilkinson, Daniel Ferguson, Richard Carman, and Peter Miller, Esquires.

Printed and Published by Wm. W. & Co. at the Press of William Street, Newcastle.

ulre. Daniel June, second  
 Wilson, John  
 Black, Philip  
 Joseph Chap-  
 Anderson,  
 David Murray,  
 Allen, Reuben  
 ers, Abraham  
 has. Mulryne,  
 Thos. Brown,  
 Warren Price,  
 e), Frank Gal-  
 an Harris, Jos.  
 ds., Joseph B.  
 woett, Lemuel  
 ), Rufus Wry,  
 Hickman, Wm.  
 obinson, Wm.  
 K. Chapman,  
 nney, Eustace  
 illiam Duncan,  
 dam Tait, John  
 ells, Job Allen,  
 Esquires.  
 E. Knapp, Esq.  
 Esquire.  
 anington, Elias  
 apman, Esqrs.  
 Court.—Wm.  
 Hanington and  
 Court.—Wm.  
 S. S. Wilmot.  
 A. L. Palmer  
 Charles Holstead  
 kville.—James  
 nclon.—David  
 Westmorland.—

COMMISSIONERS FOR SOLEMNIZING MARRIAGE.—Alexander Goodfellow, and James L. Price, Esquires.

ISSUERS OF MARRIAGE LICENSES.—Hon. Edward Williston, and James L. Price, Esquire.

SAIZING OFFICER OF HAY OUT ON CROWN LAND.—William Parker.

AUCTIONEERS.—Robert T. Miller, John Lawlor, Wm. J. Fraser, Wm. Letson, Davis P. Howe, Alexander Fraser, Charles Marshall, John Fish, Jabez B. Snowball, Robert Blake, Adam D. Sheriff, James Johnstone, Richard Sutton, George A. Willard, W. Wyse, and John G. G. Layton.

Revenue Officers.—Chatham—Deputy Treasurer, Dan'l. Ferguson; Landing Surveyor, J. C. E. Carmichael; Waiter, Searcher, and Locker, Martin Cranney. Newcastle—Deputy Treasurer, W. Parker; Waiter, Searcher, and Locker, David Witherall.

Consuls.—Norwegian: Hon. R. Hutchinson. Prussian: Everard Hutchinson, Esquire. French: John McDougall, Esquire.

Chatham Gas Light Company.—Richard Hocken, Esquire, President; Hugh Bain, William Muirhead, and Dr. J. Pollen, Esquires, Directors.

TERMS OF THE GENERAL SESSIONS.—Second Tuesday in January and July.

COUNTY OF RESTIGOUCHE.

JUDGE OF THE COUNTY COURT.—Hon. Edward Williston, James S. Morse, Esquire, Clerk. Terms: Second Tuesday in January, March, and July.

JUSTICES OF THE PEACE.—D. Stewart, Adam Ferguson, Archibald Ramsay, William Hamilton, William S. Smith, John Ulician, John McNair, John Cook, jr., John McMillan, John Duncan, John McMillan, jr., John Gillies, Robert Ferguson, David Ritchie, Alexander C. DesBrisay, Charles Murray, Patrick Doyle, John H. Pride, Allan Andrew, Donald McAlister, William Hamilton 2d, George Moffat, John McLaughlan, Patrick Doyle, jr., John Murchy, Alex. Laing, Archibald McKenzie, William M. Caldwell, William Mott, David Sadler, Joseph Windsor, William Parker, Thomas Kerr, David Ritchie, jr., John McIntyre, Hugh Blair, A. P. W. DesBrisay, William McMillan, George Haddow, Peter Hamilton, jr., James Ritchie, James Reid, jr., Malcolm Patterson, James Queen, Andrew Harvie, William Jamieson, George Wright, David Duncan, jr., John Adams, jr., George Wright, Paul Devereaux, Lawrence Lepoint, and Robert Archibald, Esquires.

HIGH SHERIFF.—John U. Campbell, Esquire.

CLERK OF THE PEACE AND KEEPER OF THE ROLLS.—A. Barberie, Esq.

SUBROGATE.—James S. Morse, Esquire.

REGISTRAR OF DEEDS AND PROBATES.—Andrew Barberie, Esquire.

INSPECTOR OF SCHOOLS.—D. Morrison, Esquire.

SUPERVISOR OF ROADS.—John McLaughlin, Esquire.

COMMISSIONER FOR TAKING BAIL IN THE SUPREME COURT.—Dugald Stewart (Dalhousie), and Chas. Murray (Campbellton), Esquires.

ISSUER OF MARRIAGE LICENSES.—A. Barberie, Esquire.

COMMISSIONERS UNDER THE ABSCONDING DEBTORS' ACT.—Dugald Stewart and Archibald Ramsay.

CORONERS.—James S. Morse, John U. Campbell, Allan McKendrick,

Life Policies by the Queen Insurance Company are made out at Saint John, N. B. Agency at once.

Queen Fire and Life Insurance Company, C. E. L. Jarvis, General Agent. Office—Ritchie's Building, Princess Street.

F. T. 1868.] William M. D., Fish, TEAC, APG, William Post, Kendri, REAT, Adam Secreta, TERM, Januar, Judge, Morse, fourth, Justi, McLell, Elisha I, pitta, R, Rogers, Ryan, V, Horsma, Hallett, Chapma, B. Stee, rum), a, High, Keepe, Surre, Regis, R-gis, Cora, R. Moo, Com, Calhou, County, Issue, Inspe, Teach, Com, Hopew, Com, German, Michael, Auct, Term, Term, and Sec

The "Weed" makes the same stitch on both sides.—St. John, N. B.

J. P. La

William Disbrow, M. D., Samuel Shaw, M. D., and Lloyd P. Toouge, M. D., Esquires.

**FISHERY WARDENS.**—Alexander Chamberlain and Eben. Ferguson.

**TEACHER OF GRAMMAR SCHOOL.**—Frederick McCurdy.

**AUCTIONEERS.**—John U. Campbell, Charles Murray, David Sadler, William Montgomery, John Phillips, and James Ritchie.

**Postmasters.**—Dalhousie, James. Hervie; Campbellton, Allan McKendrick.

**RESTIGOUCHE AGRICULTURAL SOCIETY.**—A. Barberie, Esq., President; Adam Ferguson, Esquire, Vice President; William S. Smith, Esquire, Secretary and Treasurer.

**TERMS OF THE GENERAL SESSIONS OF THE PEACE.**—First Tuesday in January and second Tuesday in July.

COUNTY OF ALBERT.

**Judge of the County Court.**—James W. Chandler, Esquire. S. G. Morse, Clerk. **Terms:** Second Tuesday in March and November, and fourth Tuesday in June.

**Justices of the Peace.**—Hon. E. B. Chandler, John Smith, Peter McLellan, James Brewster, John Lewis, W. H. Steves, George Calhoun, Elisha Peck, George Steves, Enoch Stiles, Edward Stevens, J. S. Colpitts, Robert Wright, Isaac Gross, John Wallace, Edward Steves, James Rogers, Levi Wells, John A. Reed, Hiram Edgett, Ezra Steves, James Ryan, William S. Hopper, Jun., John Barchard, A. R. Chapman, James Horsman, Thomas Colpitts, Lewis E. Steves, Amos A. Bliss, William Hallett, Lewis Smith, James Carnworth, William P. Robinson, John N. Chapman, William J. Reed, John Alcorn, Nathan M. Bennett, John L. B. Steeves, William Fillmore, Peter Duffy, Joseph A. Steves (of the Quorum), and John Cleveland, Jun., Esquires.

**High Sheriff.**—Joseph S. Reed, Esquire.

**Keeper of the Rolls and Clerk of the Peace.**—Samuel G. Morse, Esq.

**Surrogate.**—M. B. Palmer, Esquire.

**Registrar of Probates.**—Samuel G. Morse, Esquire.

**Registrar of Deeds and Wills.**—George Calhoun, Esquire.

**Coroners.**—J. S. Reed, W. J. Lewis, M. D., William C. Trites, P. R. Moore, and Robert Wright, Esquires.

**Commissioners for taking Affidavits in the Supreme Court.**—George Calhoun and Elisha Peck, Esquires, and the Attornies practising in the County.

**Issuer of Marriage Licenses.**—M. B. Palmer, Esquire.

**Inspector of Schools.**—T. W. Wood, Esquire.

**Teacher of the Grammar School.**—C. Colter.

**Commissioner for taking Special Bail in the Supreme Court at Hopewell.**—George Calhoun, Esquire.

**Commissioners of Sewers, under Act 22 Vict., c. 53, for Draining German Town Lake.**—Agreen Tingley, Jun., Thomas W. Kinn, and Michael Kiever.

**Auctioneer.**—James W. Montgomery, Hillsborough.

**Term of the Albert Circuit Court.**—Second Tuesday in July.

**Terms of the General Sessions of the Peace.**—Fourth Tuesday in June and Second Tuesday in November.

J. F. Lawton, Saw Manufacturer, corner North and George-sts., St. John.

St. John.

[1868:

Goodfellow,  
and James

Parker,  
Fraser, Wm.  
rsball, John  
James John-  
John G. G.

Ferguson;  
and Locker,  
ker; Waiter,

Everard Hut-  
e, President;  
Directors.

January and

James S.  
y, March, and

n, Archibald  
an, John Mc-

McMillan, jr.,  
C. DesBrisay,

Andrew, Donald  
McLauchlan,  
ld McKenzie,

Windsor, Wil-  
eIntyre, Hugh  
addow, Peter

terson, James  
t, David Dun-  
ux, Lawrence

Barberie, Esq.  
Esquire.

Dugald  
ACT.—Dugald  
McKendrick,

John, N. B.

Queen Fire and Life Insurance Company, C. E. L. Jarvis, General Agent. Office—Ritchie's Building, Princess Street.

Sachem's Rubber, at G. F. Kean's, 80 Prince William Street

COUNTY OF VICTORIA.

Judge of the County Court.—James G. Stevens, Esquire. William T. Wilmot, Esquire, Clerk. Terms: First Tuesday in March and December, and second Tuesday in July.

Justices of the Peace.—Benjamin Beveridge, Charles A. Hammond, Peter C. Amiraux, Francois Rice, John Costigan, Vital Tibodeau, Leon Bellefleur, Antoine Bellefleur, James Bishop, George W. Curry, Barnabas Armstrong, Thomas Finn, Regist Therriault, Pruden Gagnon, Stephen Glasier, Walter Britt, Michael Kirlin, William Clifford, William Hartt, Abraham C. Hammond, Hilaire LeVasseur, Florent Fournier, John Hartt, Roderick McLean, James Grew, Rosamond Violette, Joshua D. Giberson, Joseph Cyr, Vital Hebert, Adam J. Beveridge, Francis Tibbits, Ezekiel Hutchinson, Abraham L. Coombes, William D. Kearney, Cyril Patrois, William Everitt, William M. Laskey, Cornelius McMannus, Joseph Hianview, William Morehouse, Elijah Larlee, Levit Therriault, John Lynch, John Tobin, Augustine Daigle, Joseph Martin, Samuel Bishop, Daniel Hopkins, Duncan Reed, Thomas Crozier, Frederick W. Brown, Nathaniel L. Price, Magloire Albert, Magloire Hebert, Thomas Chasai Ward C. Burpee, Alexander L. Watson, John Jenkins, W. R. Newcombe, Lewis Pickett, Elijah Estabrooks, Peter O. Byram (of the Quorum), Samuel Young, Francis E. Beckwith, F. W. Bullen, Joseph Barnes, Henry Basseby, George Bols, and Manus McCloskey, Esquires.

Sheriff.—Abraham L. Coombes, Esquire. Keeper of the Rolls and Clerk of the Peace.—William T. Wilmot, Esquire.

Issuer of Marriage Licenses.—William T. Wilmot, Esquire.

Surrogate.—William M. McLaughlan, Esquire.

Registrar of Probates, Deeds and Wills.—William Hartt, Esquire.

Coroners.—Francis Tibbits, William Clifford, and James Grew.

Seizing Officers.—F. E. Beckwith, and Charles E. Beckwith.

Deputy Treasurers.—F. W. Brown, Esquire, Grand Falls; Francis Tibbits, Esquire, Andover; A. Bertram, Edmonston.

Auctioneers.—W. Clifford, F. E. Beckwith, Wm. Hartt, and Thomas Crozier.

Inspector of Schools.—Edward C. Freeze, Esquire.

Trustees of the Grammar School.—Rev. H. M. Guirk, Rev. W. H. Street, and F. E. Beckwith.

Keeper of the Grammar School.—M. O'Grady.

Terms of General Sessions.—Second Tuesday in January and first Tuesday in July.

COIN USED BY JUDAS.—The "piece of silver," thirty of which were paid to Judas, in his trade of betraying Christ, was considered a peculiar piece by the Israelites, and was always spoken of in their holy books as a holy shekel of the sanctuary. It was the amount which each Israelite between the ages of twenty and fifty, was required to pay into the public treasury, as a ransom for their delivery, during their sojourn in the wilderness. A shekel was worth about fifty cents of our money. The coin was somewhat larger than an American half dollar. On one side it bore the emblem of Aaron's rod, and the words, "Shekel of Israel."

Simon McLeod, Agent for "Weed" Sewing Machine, Woodstock.

Losses by Explosion of Gas, and by Fire arising from Lightning, are paid by Queen Insurance Company.

Machinery Supplies—George F. Keene, No. 80 Princess William Street.

Queen Fire and Life Insurance Company, C. E. L. Jarvis, General Agent, Office—Ritchie's Building, Princess Street.

His J

Qu

don

Etienn

nister

Hon.

Peaf

Arch

Fergu

Minis

ter G

Hon.

Edwa

Wil

Assist

ME

Hons.

Odell,

A. R.

ME

York

John

thumb

Steele

Allen

cester

YU

His Ex

George

Harry

Hon.

Attorn

sioner

Hon.

chin,

Hon. J.

F. Lawt

[1863.

William T. December,

Hammond, Leon  
 rry, Barna-  
 on, Stephen  
 am Hart,  
 John Hart,  
 Giberson,  
 its, Ezekiel  
 ryl Patrois,  
 osepH Hian-  
 ohn Lynch,  
 hop, Daniel  
 own, Nathana-  
 nas Chassi  
 Newcombe,  
 urum), Se-  
 rnes, Henry

T. Wilmot,  
 e.

Esquire.  
 brew.

is; Francis  
 and Thomas

Rev. W. H.

ry and first

which were  
 ed a peculiar  
 oly books as  
 ach Israelite  
 nto the pub-  
 jourm in the  
 money. The  
 On one side  
 of Israel."

*Machine's Supplies - George F. Keane, No. 80 Prince's William Street*

*Queen Fire and Life Insurance Company, C. E. L. Jarvis, General Agent, Office - Ritchie's Building, Princess Street.*

1868.]

CANADA - NEW BRUNSWICK.

75.

**CANADA.**

His Excellency the Right Honorable CHARLES STANLEY V<sup>icount</sup> MONCK, Governor General of Canada.

QUEEN'S PRIVY COUNCIL FOR CANADA.—The Hon. Sir John A. Macdonald, K. C. B., Minister of Justice and Attorney General; Hon. Gen. Etienne Cartier, C. B., Minister of Militia; Hon. S. L. Tilley, O. B., Minister of Customs; Hon. A. Tilloch Gale, C. B., Minister of Finance; Hon. William McDougall, C. B., Minister of Public Works; Hon. Wm. Pearce Howard, C. B., Minister of Inland Revenue; Hon. Adams G. Archibald, Secretary of State for the Provinces; Hon. Adam Johnston Fergusson Blair, President of the Privy Council; Hon. Peter Mitchell, Minister of Marine and Fisheries; Hon. Alexander Campbell, Postmaster General; Hon. Jean Charles Chapin, Minister of Agriculture; Hon. Hector Louis Langevin, Secretary of State for Canada; Hon. Edward Kenn, Receiver General.

William Henry Lee, Esquire, Clerk; William A. Hainsworth, Esquire, Assistant Clerk.

MEMBERS OF THE SENATE FOR THE PROVINCE OF NEW BRUNSWICK.—Hons. Amos E. Botsford, John Robertson, Walter L. Hagan, William H. Odell, David Wark, William H. Stannard, John Ferguson, R. D. Wilmot, A. R. McClellan, and Peter Mitchell.

MEMBERS OF THE HOUSE OF COMMONS FOR THE PROVINCE OF N. B.—York County: Charles Fisher. Carleton: Charles Monnell. Queen's: John Ferris. King's: George Boardman. Sunbury: Charles Burpee. Northumberland: John M. Johnson. Westmorland: Albert J. Smith. Kent: Charles Bourne. Charlotte: John Bolton. Restigouche: John McMillan. Victoria: John Costigan. Albert: John Wallace. Gloucester: T. W. Anghin. St. John: John H. Gray. City Saint John: George Montgomery Campbell.

**PROVINCE OF NEW BRUNSWICK.**

His Excellency Major General HASTINGS DOYLE, Lieutenant Governor and Commander-in-Chief of the Province of New Brunswick.

George Montgomery Campbell, *Private Secretary to the Lieut. Governat.* Harry Moody, Lieut. Col. Charles Drury, and Captain B. Lester Peters, *Provincial Aides-de-Camp.*

**EXECUTIVE COUNCIL.**

Hon. ——— Provincial Secretary; Hon. A. Rainsford Wetmore, Attorney General; Hon. Charles N. Skinner, Solicitor General; Hon. ——— Surveyor General; Hon. John McAdam, Chief Commissioner Board of Works.

**LEGISLATIVE COUNCIL.**

The Honorable JOHN SIMCOE SAUNDERS, *President.*

Hon. Edward B. Chandler, Hon. Wm. B. Kinnear, Hon. George Minchin, Hon. Charles Harrison, Hon. James Davidson, Hon. D. Wark, Hon. J. H. Ryan, Hon. Wm. Hamilton, Hon. Wm. Todd, Hon. A. McL.

*F. Lawton, Saw Manufacturer, Corner North and George-sts., St. John*

Woodstock.

*Printed and Published by William Street - Rubber Trunk - to Montreal all of every*



Seely, Hon. Francis Rice, Hon. John J. Robinson, Hon. Charles Perley, Hon. Daniel Hanington, Hon. John Lewis, Hon. Robert Young, and Hon. William Mulhead.

Officers.—George Botford, Esquire, Clerk; Edward W. Miller, Esq., Clerk Assistant; B. R. Jouett, Esq., Usher of Black Rod; Rev. John M. Brooke, D. D., Chaplain.

HOUSE OF ASSEMBLY.

Honorable Speaker.

County of York.—H. Dow, Esq., J. A. Beckwith, A. Thompson, and

County of Saint John.—Hon. Charles N. Skinner, John Outton, and

County of Westmorland.—Bliss Botford, A. McQueen, A. Parry, and

County of Charlotte.—Hon. John McAdam, F. Hubbard, and

County of King's.—W. P. Flowelling, John Flowelling, and

County of Queens.—B. T. Rabbit, and

County of Sunbury.—W. E. Perley, and J. Glazier, Esquires.

County of Carleton.—W. Lindsay, and

County of Northumberland.—George Kerr, Richard Sutton, and

County of Kent.—W. S. Gaie, and Owen McInerney, Esquires.

County of Gloucester.—J. Meahan, and

County of Restigouche.—A. G. DeBrisay, and William Montgomery, Esquires.

County of Albert.—O. A. Peck, and George Bliss, Esquires.

County of Victoria.—B. Beveridge, and Vital Herbert, Esquires.

City of Saint John.—Hon. A. Rainsford Wetmore, and

Officers.—Charles P. Watmore, Esquire, Clerk; George J. Bliss, Esquire, Clerk Assistant; Abraham C. Coburn, Esq., Sergeant-at-Arms; Rev. C. Coster, A. M., Chaplain.

NOTE.—The election for the above vacancies had not taken place when this sheet was printed.

OFFICERS OF THE CROWN.

Hon. David Wark, Receiver General; Beverley Robinson, Esq., Collector of Customs; Thomas B. Robertson, Esq., Deputy Receiver General; James Johnson, Esq., Auditor General.

Queen's Counsel.—Hon. William B. Kinnear, Hon. E. B. Chandler, Hon. R. L. Hazen, Hon. John H. Gray, James W. Chandler, George Kerr, D. S. Kerr, A. R. Wetmore, Charles Duff, A. J. Smith, William Jack, George D. Street, J. G. Campbell, S. R. Thomson, Lewis P. Fisher, A. L. Palmer, James G. Stevens, James Steadman, W. H. Tuck, and B. Lester Peters, Esquires.

BOARD OF WORKS.

Hon. John McAdam, Commissioner; Asa Coy, Esquire, Clerk.

For Manufactories the "Weed" has no superior—Nelson St., St. John.

Losses by the Explosion of Gas, and by Fire arising from Lighting, are paid by Queen Insurance Company.

Round Leather Binding—George F. Keenan, 80 Prince William Street.

Queen Fire and Life Insurance Company, C. E. L. Jarvis, General Agent, Office—Ritchie's Building, Princess Street.

RAILWAY BOARD.

George Thomas, Esquire (Chairman), William J. Gilbert and C. H. Fairweather, Esquires, Commissioners.

COURTS.

SUPREME COURT OF JUDICATURE.

Chief Justice.—Hon. William J. Ritchie, 6th December, 1868.
Justices.—Hon. Neville Parker; Hon. Lemuel Allen, Wilmot, 8th January, 1861; Hon. John C. Allen, 22d September, 1865; Hon. John W. Weldon, 6th December, 1865.
William H. Tuck, Esquire, Clerk of the Crown; William Carman, Esquire, Clerk of the Pleas; Hon. John Simcoe Saunders, Clerk of the Circuits, and Clerk of the Crown on the Circuits.
TERMS: Hilary—First Tuesday in February; Easter—Second Tuesday in April; Trinity—Second Tuesday in June; Michaelmas—Second Tuesday in October.

NISI PRISI SITTINGS IN THE COUNTY OF YORK—Second Tuesday in January and fourth Tuesday in June.

CIRCUIT COURTS.

SAINT JOHN—Second Tuesday in January, May, and August, and third Tuesday in November.
SUNBURY—Fourth Tuesday in January.
QUEEN'S—First Tuesday in March.
CHARLOTTE—First Tuesday in August.
KING'S—Second Tuesday in July.
ALBERT—Second Tuesday in July.
WESTHIGHLAND—Third Tuesday in July.
KENT—Fourth Tuesday in September.
RESTIGOUCHÉ—Last Tuesday in August.
GLOUCESTER—First Tuesday in September.
NORTHUMBERLAND—Second Tuesday in September.
CARLTON—Last Tuesday in September.
VICTORIA—Wednesday before the last Tuesday in September.

COURTS FOR THE PROBATE OF WILLS, AND GRANTING ADMINISTRATIONS.

The Probate Court for the City and County of St. John is held every Tuesday at three o'clock at the Registry Office, and the like Court in the other Counties of the Province, is held at the times specially appointed by the respective Judges.

COURT OF DIVORCE AND MATRIMONIAL CAUSES.

Honorable Neville Parker, Judge, F. A. H. Stratton, Esq., Registrar.
TERMS—The fourth Tuesdays in February, June, and October.

COURT OF VICE ADMIRALTY.

Honorable Robert L. Hazen, Judge and Commissary; William Tuck, Esquire, Advocate General; George Blatch, Esquire, Registrar and Scribe; Hon. W. B. Kinnear, and G. Sidney Smith, Esquire, Surrogates.
John Humbert, Esquire, Marshal.

Alexandra Works Saw Factory, Cor. North and Georges Sts., St. John, N. B.

Queen Fire and Life Insurance Company, C. E. L. Jarvis, General Agent. Office—Richie's Building, Princess Street.

Round Leather Baking—George F. Keana, 80 Prince William Street.

Rubber Baking, at No. 80 Prince William Street.

N. B.

1868.

cles Perley, and Hon.

Miller, Esq., Rev. John

ton, and

and

and

and

and

and

and

and

and

and

and

and

and

and

and

and

and

COURT FOR THE TRIAL AND PUNISHMENT OF PIRACY AND OTHER OFFENCES ON THE HIGH SEAS.

The Governor; the Chief Justice, and other Judges of the Supreme Court; the Members of the Executive Council; Judge of the Vice Admiralty; the Public Secretary; Public Treasurer; Commander in Chief, Flag Officers, and Captains, and Commanders of Ships of War on this Station for the time being; —, Registrar and Scribe.

The Court sits at any place within the Province to be appointed by any three of the members—the Governor, Chief Justice, or one of the Judges of the Supreme Court, or Judge of the Admiralty, being one.

ROLL OF BARRISTERS AND ATTORNEYS.

[OBSERVE.—Those whose names are printed in Italics are not actually practising in this Province.]

Those marked thus \* are Notaries Public.

NAMES.	Admitted Attorney.	Admitted Barrister.	Residence.
<i>James Shannon Morse,</i> ....	19 Feb. 1814	19 Feb., 1814	Nova Scotia.
Hon. John Simcoe Saunders,	18 do. 17	18 do., 19	Fredericton.
Hon. William Boyd Kinnean,	28 May, 19	24 May, 23	Saint John.
<i>Alfred Lock Street,</i>	11 Oct., 20	do. do.	St. Andrews.
Hon. Edw. Barron Chandler,	do. do. 21	14 Oct. do.	Dorchester.
William End, ....	20 Feb. 23	17 Feb., 25	Bathurst.
Charles P. Wetmore, ....	11 July, 25	14 July, do.	Fredericton.
* George Jarvis Dibblee, ....	18 Oct., 23	19 Oct. do.	do. do.
William Wiley, ....	17 July, 24	17 July, 26	Riv. de Chute.
* Robert Fraser Hazen, ....	16 Oct. do.	20 Oct. do.	Saint John.
William Carman, ....	15 Oct. do.	15 Feb., 28	Fredericton.
Horatio Nelson Hicks Lugin,	do. do. 13	Oct. do.	Saint John.
Timothy R. Wetmore, B.C.L.	14 July, do.	16 July, do.	Gagetown.
Edward Betts Smith,	18 Oct. do.	14 Oct. do.	Kingston, K.C.
Andrew Barbarie,	do. do.	5 Feb. do.	Dalhousie.
Samuel Hallett Whitlock, ....	18 July, 29	18 July, 31	St. Andrews.
George Kerr,	17 do. do.	9 Feb., 39	Chatham.
Hon. Robert Leonard Hazen,	do. do.	18 Oct., 32	St. John.
<i>Richard Carman,</i>	16 Oct. do.	17 do. do.	Chatham.
Charles Fisher, A. B., ....	5 Feb., 31	10 do. 33	Fredericton.
Charles A. Harding,	11 Feb., 32	11 Feb., 34	Gagetown.
William Hazen Needham, ....	8 May, 32	8 May, do.	Fredericton.
William Baker,	12 Oct. do.	9 Feb., 35	Saint John.
George F. H. Minchin, ....	do. do.	16 Oct. 34	Fredericton.
George Dixon Street, ....	12 Oct. do.	15 Oct. do.	St. Andrews.
Chipman Bessford,	18 do. do.	9 Feb., 37	Campbelltown
<i>Samuel Gay Morse,</i>	do. do.	do. do.	Hopewell.
<i>Robert Barry, Hickey,</i>	7 Feb., 35	7 Feb., 35	Nova Scotia.
Duncan Robertson,	do. do.	9 Feb., 37	Saint John.
* William Hunter Odell, A. B.	18 July, do.	8 Feb., 38	Fredericton.
Stephen H. Hitchings,	do. do.	12 Oct., 37	Saint Stephen.
Thomas Burton Abbott,	17 Oct. do.	do. do.	do. do.
Christopher Milner,	do. do.	do. do.	Dorchester.
David Shank Kerr,	do. do.	do. do.	Saint John.
David Lewis Dibblee, A. B.,	do. do.	11 Feb., 37	Woodstock.

Queen Fire and Life Insurance Company, C. E. L. Jarvis, General Agent—Office, Ritchie's Building, Princess Street.

Copper Rivets, at G. F. Kern's.

Queen Insurance Company—Subscribed Capital, \$10,500,000; Annual Income, \$950,000.

1868  
Hon. Jam \* B Wn Geo Tho Joh Jon Cha \* M \* Fr Hon Jam Tho Sam Will \* Ch Will And \* Jan \* AN Jam Tho \* G \* Jan Will \* An Edw Geo And Geo \* Lew Cha Hum Tho W. J Joh Will \* Ac \* Ge Hob \* Alb Jam \* Tho \* Jan Rich Edw Bern Doug \* Sam John Geo \* San Albe \* Geo

F. T. Stephens, Coffees Roasted and Ground on the premises

1868.] BARRISTERS AND ATTORNEYS. — 1879

NAMES.	Admitted Attorney.	Admitted Barrister.	Residence.
Hon. John H. Gray, A. B. ....	do. do.	9 do. do.	Saint John.
James White Peters, A. B. ....	11 Feb., 36	do. do.	do.
* Bliss Botsford, .....	18 June, do.	14 June, 38	Moncton.
Wm. Thomas Wilmot, A. B., .....	do. do.	12 Oct., 37	Grand Falls.
George Botsford, .....	11 Feb., 1837	11 Feb., 1837	Fredericton.
Thomas Burton Wilson, .....	17 June, do.	14 June, 38	St. Andrews.
John D. Kinross, .....	14 Oct., do.	14 Oct., 37	Nova Scotia.
Jonathan McCusley, .....	14 Oct., 37	.....	Nova Scotia.
Charles Waller Wardlaw, .....	10 Feb., 38	13 June, 40	.....
* Martin Bent Palmer, .....	do. do.	6 Feb., 40	Hopewell.
* Francis A. H. Stratton, .....	18 Oct., 36	15 Oct., do.	Fredericton.
Hon. John M. Johnson, Jun., .....	do. do.	do. do.	Chatham.
James Stanley Morse, .....	9 Feb., 39	4 Feb., 41	Restigouche.
Theophilus Desbrisay, .....	do. do.	do. do.	Bathurst.
Samuel J. Scovil, A. B., .....	15 June, 39	11 June, 40	Saint John.
William R. M. Burtis, .....	12 Oct., do.	14 Oct., 41	do. do.
* Charles Duff, .....	do. do.	3 Feb., 42	Saint John.
William Tyng Peters, .....	13 June, 40	16 June, do.	W. do. W.
Andrew C. Black, .....	17 Oct., 40	12 Oct., do.	Fredericton.
* James A. Harding, .....	do. do.	do. do.	Saint John.
* Allan A. Davidson, .....	do. do.	do. do.	Newcastle.
James Peters Wetmore, .....	do. do.	do. do.	Fredericton.
Thomas T. Wyer, .....	do. do.	do. do.	Saint John.
* Gustavus R. Jarvis, A. B., .....	4 Feb., 41	18 Feb., 43	Toronto.
* James J. Kaye, .....	do. do.	9 Feb., 43	Saint John.
William E. Trueman, .....	10 June, do.	16 June, 42	England.
* Andrew R. Wetmore, .....	14 Oct., do.	12 Oct., 42	Saint John.
Edward H. Wilmot, A. M., .....	do. do.	12 do. do.	Fredericton.
George Connell, .....	do. do.	12 do. do.	Woodstock.
Andrew W. Rainsford, .....	3 Feb., 42	8 Feb., 44	Tobique.
George F. Rouse, .....	do. do.	do. do.	Saint John.
* Lewis P. Fisher, .....	18 June, do.	17 June, do.	Woodstock.
Charles Doherty, .....	do. do.	do. do.	Saint John.
Humphrey T. Gilbert, .....	9 Feb., do.	6 Feb., 45	do. do.
Thomas O. Chapman, .....	do. do.	do. do.	Bay de Verte.
W. M. Macleuchlan, A. B., .....	do. do.	8 Feb., 44	Madawaska.
* John G. Campbell, .....	3 Feb., do.	6 do. do.	Saint John.
William James Gilbert, .....	12 Oct., do.	16 Oct., do.	Dorchester.
* Acaelus L. Palmer, .....	8 Feb., 44	5 Feb., 46	Dorchester.
* George Otty, .....	13 June, do.	44 15 Oct., do.	Hampton.
Robert Parker, Jun., .....	10 Oct., do.	do. do.	London.
* Albert J. Smith, Q. C., .....	6 Feb., 45	4 Feb., 47	Dorchester.
James Odell, A. B., .....	do. do.	5 do. do.	Nova Scotia.
* Thomas W. Bliss, .....	do. do.	17 June, 48	Richibucto.
* James A. James, .....	7 do. do.	8 Feb., 47	do. do.
Richard S. Armstrong, .....	12 June, do.	10 June, do.	Saint John.
Edward W. Miller, .....	16 Oct., do.	14 Oct., do.	Fredericton.
Bernard C. Friel, .....	do. do.	do. do.	do. do.
Douglas B. Stevens, .....	16 Oct., 1845	14 Oct., 1847	United States.
* Samuel B. Davidson, .....	do. do.	do. do.	California.
John Henry Phair, .....	do. do.	do. do.	Fredericton.
George Hare, .....	5 Feb., 46	3 Feb., 48	Natal.
* Samuel Robert Thomson, .....	do. do.	do. do.	Saint John.
Albert T. D. McElmen, .....	do. do.	do. do.	Sussex.
* George Blatch, .....	do. do.	do. do.	Saint John.

Queen Insurance Company—Subscribed Capital, \$10,500,000; Annual Income, \$950,000.

Copper Rivets, at G. F. Keen's.

Vulcanized Rubber Fabrics—at Keen's, 80 Prince William Street.

Saws of all kinds made and repaired at the Alexandra Works

[1868.]

... Vice Ad-  
... in Chief,  
... on this  
  
... pointed by  
... of the  
... ng one.  
  
... ally practi-  
...  
  
... residence.  
  
... a Scotia.  
... ricton.  
... t. John.  
... Andrews.  
... chester.  
... urst.  
... ricton.  
... do.  
... de Chute.  
... t. John.  
... ricton.  
... t. John.  
... etown.  
... yston, K. C.  
... rousie.  
... Andrews.  
... tham.  
... John.  
... tham.  
... ricton.  
... etown.  
... ricton.  
... t. John.  
... ricton.  
... Andrews.  
... pbelltown  
... well,  
... a Scotia.  
... t. John.  
... ricton.  
... t Stephen.  
... chester.  
... t. John.  
... odstock.

John, N. B.

NAMES.	Admitted Attorney.	Admitted Barrister.	Residence.
Thomas B. Moore,	do	do	Hopewell.
William J. Gilbert,	do	do	Burton.
James R. Gerry,	11 June,	46 13 June,	Canning.
Alexander Thomson Paul,	15 Oct.,	do 12 Oct.,	St. Andrews.
William Henry Hatheway,	do	do 13 do	Saint John.
Ward Chipman Drury, A. B.,	do	do 14 do	do.
Henry B. Robinson, A. B.,	do	do	New York.
*Samuel Thomson,	26 do	do 12 Oct.,	Newcastle.
George J. Bliss,	do	do 10 Feb.,	Fredericton.
Frederick Coker, Jun.,	10 June,	47 15 June,	Australia.
William H. Buakerfeld,	do	do	Westmorland.
George Skeffington Grimmer,	14 Oct.,	47 Oct.,	St. Stephen.
*Henry W. Frith,	do	do	Saint John.
Hon. Peter Mitchell,	do	do	Newcastle.
Charles Wesley Stockton,	do	do	Saint John.
William Wilkinson,	do	do	Chatham.
*Geo. G. Gilbert, Jun., A. B.,	do	do 12 Oct.,	Saint John.
Edward Jack,	do	do 13 June,	Charlotte.
*B. Lester Peters, Q. C.,	12 Oct.,	48 Oct.,	Saint John.
*Frederick C. K. Frith,	10 Feb.,	49	do.
*Daniel Ferguson,	7 Feb.,	50 7 Feb.,	52 Chatham.
Edward B. Chandler, Jun.,	do	do 10 April,	51 Moncton.
James Fraser,	13 June,	50	do.
John C. Winslow,	do	do Feb.,	58 Woodstock.
William W. Street, A. B.,	do	do 12 June,	51 Fredericton.
*Robert Hutchinson,	Oct.,	50 Oct.,	52 Richibucto.
*John James Fraser,	do	do	Fredericton.
Benjamin G. Gray, A. B.,	do	do 27 Oct.,	51 Boston.
*Lewis J. Almon,	do	do	52 Saint John.
*D. Gustavus Maclauchlan,	12 June,	51 10 June,	53 Bathurst.
*Charles W. Weldon, A. M.,	Oct.,	51 Oct.,	53 Saint John.
John Garden,	7 Feb.,	52	Australia.
Alexander Ballentine,	do	do Oct.,	55 Saint John.
*Hurd Peters, A. B.,	10 June,	do June,	58 do.
William P. Dole, A. B.,	do	do	do.
James J. Kerr,	Oct.,	do	Amherst.
Thomas T. Hanford, A. B.,	April,	53 Oct.,	54 Saint John.
John L. Marsh, Jun., A. B.,	do	do	Fredericton.
James Taylor, Jun.,	13 Oct.,	do	55 United States.
*William Henry Tuck, Q. C.,	do	do	Saint John.
*Charles J. Sayre,	Feb.,	54 June	56 Richibucto.
George Frederick Hill,	April,	do	St. Stephen.
Joseph Lytle Moore,	do	do 55	June, 57 Dorchester.
*William Wedderburn,	Feb.,	1858 June,	1859 Saint John.
Joseph B. Peck,	Oct.,	56 Oct.,	do Hopewell.
William Merritt Wright,	do	do 57	do Saint John.
*Alfred Wm. Savary, A. B.,	do	do	58 Digby.
*James R. Macshane,	do	do	do Saint John.
*Charles E. Knapp,	Feb.,	58 Feb.,	60 Dorchester.
*Charles N. Skinner,	June,	do June,	do Saint John.
John Kirby, A. B.,	do	do	59 Fredericton.
*George Sidney Smith, A. B.,	Oct.,	do Oct.,	do Saint John.
Daniel L. Hanington,	June,	59 June	61 Dorchester.
Benjamin R. Stevenson, A. B.,	do	do	60 St. Andrews.
*Henry Bartlett Rainsford,	April,	60	62 Fredericton.

Life Policies by the Queen Insurance Company are made out at Saint John, N. B. Agency at once.

Round Betting—at Kears's, 80 Prince William Street. The Life Bonus of the Queen Insurance Company averaged 26 per Cent. at last division of Profits.

Tailors and Shoemakers like the "Weed" best—10 and 12 Nelson Street.

1868.]  
\*John Amos  
\*T. Grant  
\*Frederick  
\*Frederick  
\*T. We  
\*Charles  
\*William  
\*Joseph  
\*Charles  
\*Gustav  
\*William  
\*George  
\*John  
\*James  
\*A. Ra  
\*Thoma  
\*Edwar  
\*Amos  
\*William  
\*George  
\*Thoma  
\*Willia  
\*Peter  
\*Charles  
\*Charles  
\*George  
\*T. Bar  
\*Charles  
\*Caleb  
\*Patrick  
\*Finne  
\*Lewis  
\*Richard  
\*William  
\*James  
\*Alfred  
\*Frederi  
\*Henry  
\*Silas  
\*Peter M  
\*Robert  
\*William  
\*Robert  
\*Edwin  
\*Robert  
\*Thos. L  
\*Andrew  
\*Alfred  
\*George  
\*James  
\*Henry  
\*A. C. F  
\*Frederi  
\*Walter

Alexander

1868.] BARRISTERS, AND ATTORNEYS. 81

NAMES	Admitted Attorney.	Admitted Barrister.	Residence.
*John Augustus Wright, A. B.	do	do	61 Saint John.
Amos Balford Chandler	do	do	do United States.
T. Gray Merritt,	June, 60	do	do Saint John.
*Frederick E. Barker, A. M.	do	June, 61	do do.
*Frederick P. Robinson,	Oct., 60	do	do do.
T. Wetmore Dibbles, A. M.	Feb., 61	do	do Richibucto.
Charles Allison Peck,	April, 60	do	do Hopewell.
*William Munson Jarvis,	do	April, 60	do Saint John.
Joseph C. Barbarie,	Oct., 60	do	do 19 Oct., 66 Dalhousie.
Charles H. B. Fisher,	do	do	do 19 Oct., 60 Fredericton.
Gustavus H. Beardsley,	Oct., 62	do	do 14 Oct., 64 United States.
William H. Scovil, Jun.,	do	do	do 18 do 65 Saint John.
George Todd,	do	do	do United States.
*John Gratton Clifford,	do	do	do Grand Falls.
*James Edgar,	26 Oct., 62	do	do Feb., 65 Woodstock.
*A. Rankin Bedell, A. B.	9 Feb., 63	do	do Feb., 64 Fredericton.
Thomas A. Welling,	April, 62	do	do Shediac.
*Edward L. Wetmore, A. B.	June, 60	do	do June, 64 Sussex Vale.
Amos S. Wilson,	do	do	do 65 Dorchester.
William M. Connell, L. L. B.	do	do	do do Woodstock.
*George F. Gregory,	do	do	do do Fredericton.
Thomas Kelly,	do	do	do do P. E. Island.
*William Colebrook Parley,	do	do	do do do.
*Peter Beaudry, Jun.,	do	do	do do do.
Charles W. Cole,	do	do	do 12 Oct., 65 Dorchester.
Charles A. Holstead,	do	do	do June, 65 Moncton.
George E. King, A. B.	do	do	do do Saint John.
T. Barclay Robinson, A. B.	do	do	do do 64 do.
Charles H. Chandler,	19 Oct., 63	do	do 18 Oct., 65 do.
Caleb Richardson,	do	do	do do Richibucto.
Patrick E. Sweeney,	do	do	do do Fredericton.
Finnemore E. Morton,	do	do	do 12 Oct., 65 Sussex Vale.
Lewis A. Mills,	do	do	do do Shediac.
Richard B. Weldon,	Feb., 64	do	do do Sussex Vale.
William L. T. Seely,	do	do	do 9 Feb., 66 Saint John.
James F. McManus,	do	do	do do Richibucto.
Alfred Henry DeMill,	do	do	do 11 Feb., 65 Saint John.
Frederick A. Morrison, A. B.	April, 65	do	do 16 Oct., 60 do.
Henry L. Sturdee, A. M.	June, 64	do	do June, 65 do.
Silas Alward,	18 Oct., 64	do	do 18 Oct., 60 do.
Peter Millar,	do	do	do April, 67 Chatham.
Robert Brooks Peck,	do	do	do do Liverpool G. B.
William C. Lee, A. B.	Oct., 64	do	do do Saint John.
Robert A. Weldon,	do	do	do 15 do 67 Moncton.
Edwin Byron Winslow,	Feb., 65	do	do Feb., 67 Richibucto.
Robert Cairns,	do	do	do do do.
Thos. Lewis Harrison, A. B.	do	do	do do do.
Andrew G. Blair,	April, 65	do	do April, 67 Fredericton.
Alfred F. Street,	do	do	do do do.
George McSorley,	do	do	do do do Saint John.
James G. Forbes,	do	do	do do do do.
Henry C. McMonagle,	June, 65	do	do do June, 67 do.
A. C. Fairweather,	do	do	do do do do.
Frederick W. Stockton,	13 Oct., 65	do	do do Saint John.
Walter James Kilner,	do	do	do do St. Stephen.

The Life Bonus of the Queen Insurance Company averaged 20 per Cent. at last division of Profits.

Round Betting at Keans, 80 Prince William Street.

American Steam Gauges—George F. Keans.

Residence. well. on. ning. Andrews. at John. do. York. castle. ericton. a. smorland. Stephen. nt John. nt John. atham. nt John. arlotte. nt John. do. etham. nction. do. odstock. edricton. edricton. ston. int John. thurst. int John. a. alia. int John. do. do. herst. int John. edricton. ited States. int John. chibucto. Stephen. orchester. int John. opewell. int John. gby. int John. orchester. int John. edricton. int John. orchester. Andrews. edricton.

William Herbert Simons,	13 Oct.,	65	Saint John.
Robert J. Ritchie,	14 do	do	do.
Robert Mathew, A. M.,	14 Oct.,	65	Saint John.
Stanley Boyd,	16 do	do	do
William P. Ritchie,	9 Feb.,	66	do
Allan Alfred Peck,	16 April,	do	Hopewell.
Randolph Ketchum Jones,	15 June,	do	Woodstock.
Isaac Allen Jack, A. B.,	12 Oct.,	do	Saint John.
James Hannay,	15 Oct.,	do	Fredericton.
John P. Rudman,	do	do	do.
X. Herbert Vail,	do	do	Saint John.
Israel S. Gross,	do	do	do
Edward Allison Craig,	do	do	do.
Daniel Jordan, Jun.,	Feb.	67	Saint John.
Josiah Wood,	do	do	Dorchester.
Alfred E. Oulton,	June,	do	do.
Augustus H. Hannington,	do	do	
John Herbert Crawford,	do	do	Saint John.
Gilbert R. Pngsley,	do	do	do
Jeremiah Travis,	do	do	do.
Alfred A. Stockton,	do	do	do.

ECCLESIASTICAL.

THE UNITED CHURCH OF ENGLAND AND IRELAND.

Bishop—The Right Rev. John, Lord Bishop of Fredericton— <i>Fredericton.</i>	
Armstrong, Rev. George M., Rector, St. Mark, Saint John.	Jarvis, Rev. G. S., D. D., Rector, Shediac—(Dean Rural).
Armstrong, Rev. W., Rector St. James, Saint John.	Ketchum, Rev. Wm. C., Rector, Saint Andrews—(Dean Rural).
Bacon, Rev. S., Rector Chatham—(Dean Rural).	Lee, Rev. Charles, Rector, Fredericton—(Dean Rural).
Black, Rev. J., Rector, Kingsclear.	———, Rector, St. George.
Bliss, Rev. C. E., Rector, Sussex.	———, Rector, St. Stephen.
Bliss, Rev. D. M., Rector, Westmorland.	Medley, Rev. C. S., Missionary, Sussex.
Boyer, Rev. W. N., Rector, Moncton.	Matthew, Rev. C. R.
Carey, Rev. G. T., Rector, Grand Manan.	McKiel, Rev. W. LeB., Missionary, Bathurst.
Djazey, Rev. J., Curate of Woodstock.	Neales, Rev. J., Rector, Gagetown.
Coater, Rev. N. A., Missionary, Richibucto.	Neales, Rev. William Stirling, Assistant Minister, Chatham.
Coater, Rev. C. G., Chaplain of the Forces, Fredericton.	Pickett, Rev. D. W., Missionary, Greenwich and Wickham.
Covert, Rev. W. S., Missionary, Lancaster.	Pollard, Rev. H., Rector, Maugerville and Burton.
Cruden, Rev. W., Missionary, Blackville and Nelson.	Pearson, Rev. J., Sub Dean, Cathedral, Fredericton, and Missionary at New Maryland.
LeVebor, Rev. Wm. H., Rector St. Paul, Portland.	Roberts, Rev. G. G., Rector, Sackville and Dorchester.
Dowling, Rev. Theophilus E., Rector, Douglas.	Rogers, Rev. G., Missionary, Springfield.
Diabrow, Rev. J. W., Assistant Minister, St. Luke's, Portland.	Schofield, Rev. George, Rector, Simonds.
Gray, Rev. Canon D. D., Rector, Saint John—(Dean Rural).	Scovil, Rev. W. E., Rector, Kingston, (Dean Rural).
Hanford, Rev. J. S., Missionary, Uppan.	Scovil, Rev. W., St. John.
Harrison, Rev. Canon, Rector, Portland.	Shaw, Rev. B., Missionary, Grand Lake.
Hartin, Rev. Thomas, Missionary, Canterbury.	Simonds, Rev. Richard, Missionary, Stüdholm.
Hudson, Rev. J., Missionary, Glenelg, Newcastle, &c.	Smith, Rev. R. E., St. Andrews and Chamecock.
Huntington, Rev. E. A. W., Missionary, Maugerville, and Burton.	Street, Rev. S. D. Lee, Rector, Woodstock, (Dean Rural).
Hill, Rev. J., Curate of Trinity, St. John.	Street, Rev. W. H., Missionary, Tobique and Grand Falls.
Jaffrey, Rev. W., Missionary, St. Mary's and Stanley.	

Queen Insurance Company—Subscribed Capital and Reserve Fund, \$10,500,000; Annual Income, \$950,000.

The "Weed" is a Shuttle Sewing Machine—C. A. Bovey, St. John, N. B.

Swabey, Victor  
Sheraton, Church  
Thomson, Tippet, R.  
Tilley, Re  
Warnesfor  
Walker, J.  
Walker, J.

Patron, of New Br  
Vice Presi  
ders, Fre  
Robinson,  
Auditors,  
tee, Samu  
weather, R  
M. A., St  
G. S. DeFo  
B. L. Peter  
Hon. Judge  
J. Wilkins  
D. Street,

The Right  
R. Walsh, S  
Carleton, S  
Fredericton  
Johnville,  
Quinn, Sain  
tersville, G  
Thomas, Co  
ward, Quad  
Ospe Bald  
han, Monct  
ROM  
Right Rev  
Chatham;  
G., Caraque  
Joseph Theb  
chibougua  
Bartibouge,

Rev. Dr. F  
1. Presby  
John M. Bro  
Moncton,  
Patrick, Ch  
George J. C  
2. Presby  
Red Bank,  
town, Willa  
8. Presby  
Home, A. M  
plegreen, Ja

Alexandra V

nt John.  
do.  
nt John.  
do.  
do.  
pedwell.  
woodstock.  
nt John.  
derickton.  
do.  
nt John.  
do.  
nt John.  
rchester.  
do.  
nt John.  
do.  
do.  
do.

LAND.  
-Frederickton.  
Rector, She-  
Rector, Saint  
r, Frederickton—  
George.  
Stephen.  
sionary, Snaex.  
B., Missionary,  
Gagetown.  
iding, Assistant  
ssionary, Green-  
or, Mangerville  
Dean, Cathedral,  
sionary at New  
Rector, Backville  
ary, Springfield.  
Rector, Simonds  
ctor, Kingston,  
n.  
ary, Grand Lake.  
rd, Missionary,  
t. Andrews and  
Rector, Wood-  
sionary, Tobique

St. John, N. B.

Swabey, Rev. M., Rector of St. Jude, Victoria, Carleton, St. John.  
Sheraton, Rev. J. P., St. Andrew's Church, Shediac.  
Thomson, Rev. J. S., Rector, St. David.  
Tippet, Rev. W. H., Rector, Queensbury.  
Tilley, Rev. W. H., Curate, St. Luke's.  
Warneford, Rev. E. A., Rector, Norton.  
Walker, Rev. W. W., Rector, Hampton.  
Walker, Rev. George, Hampton.  
Walker, Rev. Wm., Rector, St. George Carleton.  
Weeks, Rev. A. H., Curate, Cocaigne.  
Wetmore, Rev. D. J., Kingston.  
Williams, Rev. J. S., Missionary, Campbell.  
Wood, Rev. A., Retired Missionary, St. John.  
Woodman, Rev. E. S., Missionary, Westfield.

DIOCESAN CHURCH SOCIETY OF NEW BRUNSWICK.

Patron, His Excellency Major General Hastings Doyle, Lieutenant Governor of New Brunswick; President, The Right Rev. John, Lord Bishop of Frederickton; Vice Presidents, The Hon. Neville Parker, Master of the Rolls, Hon. John C. Saunders, Frederick A. Wiggins, Esquire, H. Bowyer Smith, Esquire, Colonel John Robinson, and Hon. S. L. Tilley, C. B.; Treasurer, Samuel J. Scovill, Esquire; Auditors, C. H. Fairweather, Esquire; W. H. A. Evans, Esquire. Loan Committee, Samuel J. Scovill, Esquire, Rev. W. Scovill, B. H. Peters, Esquire, C. H. Fairweather, Esquire, and William Jack, Esquire. Secretary, Rev. Wm. Q. Ketchum, M. A., St. Andrews. Executive Committee, S. D. Barton, J. S. Boles DeYeber, G. S. DeForest, T. W. Danell, H. W. Frith, R. F. Hanes, W. Jack, W. M. Jarvis, B. L. Peters, Ruff Peters, Major W. B. Robinson, Hon. Judge Weldon, Saint John; Hon. Judge Allen, W. Carman, S. R. Miller, George Roberts, Edward Simonds, J. Wilkinson, J. Woodforde Smith, Frederickson, R. Robinson, Canterbury; G. D. Street, St. Andrews; Hon. R. D. Wilmot, Belmont; Samuel Foster, Kingston.

ROMAN CATHOLIC CLERGYMEN,

IN THE DIOCESE OF SAINT JOHN, NEW BRUNSWICK.

The Right Rev. JOHN SWENNY, D. D., Bishop of St. John; Revs. W. T. Foley, R. Walsh, E. Doyle, and M. X. Michaud, City of Saint John; Rev. E. Dunphy, Carleton, St. John; Revs. R. Vereker, Saint Andrews; J. O. McDevitt, F. O'Neil, Frederickton; P. Bradley, Salmon River; M. Demers, Buotouche; B. McKeany, Johnville, Carleton County; D. O'Brien, New Ireland, Albert County; James Quinn, Saint Stephen, E. Quinn, do.; John Quinn, Saint George; P. Farrel, PETERSVILLE, Queen's County; F. Lefebvre, M. Robert, M. Bazoye, Memramcook; Thomas Connolly, Woodstock; John J. Nugent, St. Bruno, Madawaska; W. Aylward, Quaco; J. Vereker, Sussex Vale; F. X. Lafrance, Barachois; E. Babneau, Cape Bald; A. Gosselin, Cocaigne; Michael J. Donnelly, Grand Dique; P. Holahan, Moncton; John O. Murray, Kingston, Kent; M. Sweran, St. Luc.

ROMAN CATHOLIC CLERGYMEN IN THE DIOCESE OF CHATHAM, N. B.

Right Rev. James Rogers, D. D., Bishop of Chatham; Rev. T. Barry L. Gaynon, Chatham; Very Rev. M. Egan, Nelson, Miramichi; Very Rev. J. M. Paquet, V. G., Caraquet; Revs. F. Gauvreau, Tracadie; H. McGuirk, St. Basil, Madawaska; Joseph Therberge, Bartibogue; W. A. Morrissey, Bathurst; Joseph Pelletier, Korbouguais; Andrew Roy, Shippegan; P. Roberts, Petit Rocher; Bartibogue, Miramichi; J. O'Lerry, Renous, Miramichi.

PRESBYTERIAN CHURCH OF NEW BRUNSWICK.

IN CONNECTION WITH THE CHURCH OF SCOTLAND.

Rev. Dr. Henderson, Moderator; Rev. John M. Brooke, Clerk.  
1. *Presbytery of St. John.*—Revs. Wm. Donald, D. D., Clerk; Frederickton, John M. Brooke, D. D.; Nashwaak, Stanley, and Bolestown, Peter Keay, A. M.; Moncton, —; Richmond, James Kidd, A. M.; St. Andrews and St. Patrick, John Ross; City of St. John, Wm. Donald, D. D.; Portland and Rothsay, George J. Cale, A. B.; Woodstock and Northampton, Wm. Thos. Wilkins, A. B.  
2. *Presbytery of Miramichi.*—Rev. Dr. Henderson, Clerk; Black River and Red Bank, —; Chatham, Charles S. Ogg, A. M.; Newcastle and Douglas-town, William Henderson, D. D.; Tabusintac and Burnt Church, —.  
3. *Presbytery of Restigouche.*—Rev. James Murray, Clerk; Bathurst, Frederick Home, A. M.; Campbelltown and Flatlands, William Wilcox; Dalhousie and Maplegreen, James Murray; New Richmond, John Wells.

Alexandra Works Saw Factory, cor. North and George-sts., St. John, N. B.

Cheapest House for Rubber Goods—G. F. Keans, 80 Prince William Street.



SYNOD OF THE CHURCH OF NEW BRUNSWICK.

Rev. James Bennet, St. John, Moderator. Rev. Peter G. M'Gregor, Halifax, Clerk.

The following is a list of the Presbyters of this body in New Brunswick, constituting the body lately known as "The Synod of the Presbyterian Church of New Brunswick," and which still exists only for secular purposes.

Rev. James Fowler, Moderator for the Year. Rev. James Bennet, Clerk. Presbyteries. Ministers. Charges.

Rev. Andrew Donald,	Campbell Settlement, &c.
Lewis Jack,	Springsfield.
James Bennet,	St. John Presby. Church.
James Baird, A. M.,	Carleton.
Wm. Alves, A. M., Clerk,	Calvin Church, St. John.
James Gray, A. M.,	Norton.
Nell McKay,	St. David's, St. John.
Rev. John Turnbull,	St. James.
William Millen,	Bocabec.
P. M. Morrison,	St. Stephen.
Rev. Alexander Stirling,	Fredericton.
Alexander Smith,	Prince William.
James Slamon,	Salmon River.
Samuel Bernard,	Glassville.
Rev. Angus McMaster,	New Mills.
James Law, A. M.,	Richibucto.
Thomas G. Johnston,	Blackville.
Thomas Nicholson,	River Charlo.
James Fowler, Clerk,	Bass River.

REFORMED PRESBYTERIAN CHURCH OF IRELAND.

Revs. Alexander McLeod, St. John; J. R. Lawson, Barnesville and Black River; Millstream and Watson Settlement, vacant.

WESLEYAN METHODIST MINISTERS.

ST. JOHN DISTRICT.

James England, Chairman. Charles Stewart, Financial Secretary. St. John, South (Germain Street).—Charles Stewart, John B. Strong, Supernumerary; Centenary.—James England; William Temple, Michael Pickles, William T. Cardy, Supernumerary. Saint John South (Exmouth Street).—William H. Henzle. St. John, North. J. B. Narraway, A. M. St. John, West. William W. Perkins. Fairville, Joseph G. Angwin. Saint Andrew, Robert Wilson. St. David, John E. Spingale. St. Stephen, A. B. Black. Milltown, Howard Sprague. A. M. Suncoo, Vice. George B. Payson. Grand Lake, &c., George Harrison. Harlock, Isaac N. Parker. Greenwich, John S. Allen; Joseph Sutcliffe, Supernumerary. Kingston, J. J. Colter. Upham, Douglas Chapman.

FREDERICTON DISTRICT.

J. Lathern, Chairman. A. W. Nicolson, Financial Secretary. Fredericton, John Lathern; Sheffield, Job Shenton; Kingsclear, John A. Clark. A. M. Woodcock, Alex. W. Nicolson, W. H. Burns. Jacksonville, Frederick W. Harrison. Florenceville, James K. Hart. Andover, John Johnson. Nashua, S. B. Martin. Gagetown, John Casidy. Miramichi, Edwin Evans, Arthur B. Morton, A. B. Bathurst, Wm. Alcorn. Dalhousie, R. H. Taylor.

SACKVILLE DISTRICT.

Ingham Sutcliffe, Chairman. Robert Duncan, Financial Secretary. Sackville, S. W. Sprague, J. Snowball, Supernumerary. Point de Vue, Robert Duncan. Bate de Ve, A. S. Tuttle. Moncton and Coverdale, William McCarty. Dorchester, William C. Brown. Hopewell, James Tweedy. Millsborough, Stephen Humphrey, A. B. Salisbury and Elgin, James B. Hemmeon. Richibucto, William Tweedy. Amherst, Ingham Sutcliffe and R. Barry Mack. Parrsboro', Robert Tweedy and Robert O. B. Johnson. Advocats Harbour, David W. LeLachur.

Zion's Church, Portland.—J. G. Baylis, Pastor.

Active Service in Volunteer Corps allowed by Queen Insurance Company.

Revs. I. E. C. Cady, Mangerville, Thompson, Woodstock, William M. Fredericton, Ilickson, New Keswick; W. C. Ride, John; J. C. Hurd, Licentiate, Joseph John, J. E. Hoppe, Revs. David, W. A. C. W. A. Grant and W. P. Grand Lake, Martins; J. Harris, Cam Moncton; J. Donald McPh (Narrows); ville; James nut Ridge; O. Reece, Colli Licentiate, Robert How and Daniel NEW BRU Rev. Ingh William A. rey., Vice P ters, Record er McL. Se J. R. Pidge Bell, John Francis, J. and Ministe OFFICERS Rev. Dr. Judge John Wallace, Se Brunswick; I. E. Bill, Carey, Hen James Park Longley, J. Harding, A. —Rev. G. A. T. Baker, J. S. Reed, S. Wheeloc —Nova Sco Parker, Tre



CONGREGATIONAL CHURCHES.

Rev. Frederick Hastings, St. John; Robert Wilson, Sheffield and Grand Lake; Charles G. McCully, Milltown; George Stirling, Cardigan and Keswick Ridge; Florenceville.

CHRISTIANS, OR DISCIPLES OF CHRIST.

Saint John, N. B.—Duke Street.—Pastor, Elder George Garraty. Deer Island, N. B.—Pastors, Elder Harris Greenlaw, and Elder A. Greenlaw. Keswick, N. B.—Elders J. and H. Boone.

FREE CHRISTIAN BAPTIST CHURCH.

Rev. John Perry, Chairman, Springfield, King's County. Rev. George A. Hartley, Corresponding Secretary, Carleton, St. John. Revs. Charles McMullin, Brighton; George Orser, Lower Wakefield; Stephen Curry, Queensbury; Ezekiel Sippell, Wakefield; E. Sisson, Tobique; Yerxa White, Lower Woodstock; Cyril Doucett, Knowlesville; Thomas Vanwart, Kars; Wm. Downey, Fredericton; Edward Weyman, Mouth Millstream; Wm. E. Pennington, Salisbury; Wm. M. Knollin, Moncton; John Wallis, Coverdale; Samuel Downey and Robert French, Kars; John McKenzie, Jerusalem; Benjamin Merritt, Hampstead; Thomas Connor, and J. T. Parsons, Woodstock; Jacob Gunter, Saint John; J. N. Barnes, Grand Manan; Robert Dobson, Salisbury; William Kinghorn, Naswaasls; J. N. Barnes, Grand Manan; Alexander Taylor, Monticello, Me.; Freeman Babcock, Wilton's Beach, and Peter Malloch, Welshpool, Campobello; A. B. Marsh, Fredericton; Jarvis Shaw, Eaton Grant, Me.; Geo. W. McDonald, Mouth Ormocto; John E. Reud, Hampstead; Joseph Noble, Victoria Corner, Carleton Co.; William Brown, Whitehead Island, Charlotte County.

Licentiate.—George T. Hartley, Solomon Smith, Joseph McLeod, E. B. Gray, Aaron Kinney, Wm. H. Mills, T. W. Carpenter, A. G. Lounsbury, A. Case, Thomas DeWitt, A. Rideout, John Jones, Heskiah Mills, Edward Hartley, and A. Cogswell.

HOME MISSIONARY SOCIETY OF THE F. C. BAPTISTS OF N. B.

J. Underhill, Esquire, President; Revs. W. Kinghorn, Thos. Vanwart, and E. R. Parsons, Esq., Vice Presidents; Rev. G. A. Hartley, Corresponding Secretary; Wm. Peters, Recording Secretary; D. W. Clark, Treasurer; Rev. W. Downey, Auditor. Executive Committee—D. W. Clark, Chairman; Wm. Peters, Secretary; Reva. J. Gunter, J. T. Parsons, G. A. Hartley, Messrs. E. C. Freeze, and E. J. Truesdale.

F. C. BAPTIST FOREIGN MISSIONARY SOCIETY OF N. B.

Rev. B. Merritt, President; Revs. Charles Knowles, Charles McMullin, Edward Weyman, Vice Presidents; Rev. John Perry, Corresponding Secretary; Lorenzo Wilson, Esq., Recording Secretary; Wm. Peters, Treasurer; E. R. Parsons, Auditor. Executive Committee—William Peters, Chairman; Revs. J. N. Barnes, Joseph Noble, George A. Hartley, W. E. Pennington, Benj. Merritt, and Messrs. Israel Atherton, Robert Silpp, G. W. Boyer, and B. J. Underhill, Esq.

EDUCATIONAL.

UNIVERSITY OF NEW BRUNSWICK.

Visitor—His Excellency the Lieutenant Governor. CORPORATION AND MEMBERS OF SENATE.—W. Brydone Jack, D. J. L., President; Hon. L. A. Wilmot, D. C. L.; Hon. John S. Saunders, Hon. William B. Kinnear, Hon. John Robertson, Hon. D. Wark, James R. Hartley, Esq., Boyle Travers, Esq., M. D., and Stephen H. Hitchings, Esquire. Registrar and Treasurer—Edward Wilmot, Esq., A. B. Professor of Mathematics, Natural Philosophy and Astronomy—Wm. Brydone Jack, D. C. L. Classical Literature and History—George Montgomery Campbell, A. M. Chemistry and Natural Science—Loring W. Bailey, A. M. Modern Science and Literature—J. Marshall D'Avray, Esquire. Examiner in Civil Law—Hon. Lemuel Allan Wilmot, D. C. L. Examiner for Degrees—Rev. Charles G. Coster, A. M.; Rev. Charles Lee, A. M.; Rev. John M. Brooke, D. D.; Rev. Charles Spurden, D. D. Librarian—Mr. James McDonald, pro tem.

C. A. Bovey, General Agent "Weed" Sewing Machine, St. John N. B.

Life Policies of the Queen Insurance Company, are made out at the Office John N. B. Agency at once.

COLLEGI- cal and M Frénc M Writing M

The Lieut being, the Bennett, Edmund E. Thos. W. Inspector tor for Yo

THE GOV Lieutenant- jesty's Com- bly; the M Trinity Ch- derick A. C. W. W

James Pe Edward Ma

President and Z. G. Gabel D. Musara Steves, Hon Fisher, M.

FREE

President Hartley, E Royer; Es Clerk; Rev C. Freeze, R

MOU

MALE BU tal and Mu Wolfe, D. D A. M., Pro Science; D Literature; uan Langui FEMALE: B quire, A. B. ceptress an cher of Ma pment a ting, Cray Teachers in Instrument

Saws

COLLEGIATE SCHOOL, Fredericton.—Head Master, George Roberts, A. M. Classical and Mathematical Masters, Geo. Roberts, A. M., and Charles G. Coster, A. M.; French Master, the Professor of Modern Languages in the University; English and Writing Master, John Moor.

PROVINCIAL BOARD OF EDUCATION.

The Lieutenant Governor or Administrator of the Government for the time being, the Executive Council, and the Chief Superintendent of Schools. John Bennett, Esquire, Chief Superintendent of Schools; George Thompson, Clerk. Edmund H. Duval, Inspector for the Counties of Queen's Charlotte, and St. John; Thos. W. Wood, Inspector for King's, Albert, and Westmorland; Daniel Morrison, Inspector for Kent, Northumberland, and Gloucester; Edward C. Freeze, Inspector for York, Sunbury, Carleton, Victoria, and Restigouche.

MADRAS SCHOOL.

THE GOVERNOR AND TRUSTEES OF THE MADRAS SCHOOL IN NEW BRUNSWICK.—The Lieutenant Governor; the Lord Bishop of the Diocese; the Members of Her Majesty's Council; the Judge of the Admiralty; the Speaker of the House of Assembly; the Mayor and Recorder of Saint John; the Rector and Churchwardens of Trinity Church, Saint John; together with the Rev. William Donald, D. D., Frederick A. Wiggins, Esquires, and Rev. W. Scovil. C. W. Weldon, Esquire, Clerk and Treasurer.

SAINT JOHN GRAMMAR SCHOOL.

James Paterson, LL. D., and James Hutchison, M. A., M. D., Classical Masters; Edward Manning, English Master; James Moragasin, French Master.

NEW BRUNSWICK BAPTIST EDUCATION SOCIETY.

President, Rev. I. E. Bill; Vice Presidents, Hon. W. B. Kinnear, Rev. ——— and Rev. A. D. Thompson; Treasurer, A. F. Randolph, Esquire; Secretary, Z. G. Gabel, Esq.; Auditor, A. W. Masters, Esq.; Committee, Rev. C. Spurgeon, D. D., Messrs. W. B. Estey, W. Sewell, Richard H. Phillips, A. D. Yerra, Hon. W. H. Stevens, Hon. A. McL. Seely, Hon. A. H. Gillmor; C. D. Everatt, John Smith, J. Fisher, M. Francis, Revs. P. O. Rees, E. C. Cady, George Seeley; and J. S. May.

FREE BAPTIST EDUCATION SOCIETY OF N. B. AND N. S.

President, Rev. ———; Vice-Presidents, Rev. Joseph Noble, George T. Hartley, Esq.; Secretary, James R. Hartley, Esq.; Treasurer, Mr. George W. Royer; Board of Directors—, Chairman; James R. Hartley, Clerk; Revs. B. Merritt, John Perry, Mr. Gideon McLeod, Eldred Calhoun, and E. C. Freeze, Esquires.

MOUNT ALLISON WESLEYAN EDUCATIONAL INSTITUTIONS.

MALE BRANCH.—Rev. H. Pickard, D. D., Principal, Professor of Logic and Mental and Moral Philosophy; Rev. C. Jost, A. M., Vice Principal; Rev. Charles De Wolfe, D. D., Professor of Theology and the Hebrew Language; Thomas Pickard, A. M., Professor of Mathematics and Astronomy, and Acting Professor of Natural Science; David Allison, A. M., Professor of the Latin and Greek Languages and Literature; James R. Inch, A. B., Professor of Rhetoric and the French and German Languages; Mr. John W. Webb, Teacher of the Intermediate Department.

FEMALE BRANCH.—Rev. Humphrey Pickard, D. D., Principal, James R. Inch, Esquire, A. B., Vice Principal and Teacher of Languages; Miss Proctor, Chief Preceptress and Teacher of Belles Lettres &c.; Miss Mary E. Pickard, M. L. A., Teacher of Mathematics, Callisthenics &c.; Miss C. Fowler, Teacher in Primary Department and Assistant Teacher in Music; Miss Ann Fowler, Teacher of Oil Painting, Crayoning &c.; Miss Harriet Smith, and Miss C. Maria Treadwell, Assistant Teachers in Primary Department; Professor L. F. Brown, Teacher of Vocal and Instrumental Music; Mrs. J. R. Inch, Matron.

Saws of all kinds made and repaired at the Alexandra Works.

Rubber, for Mechanical purposes—at 80 Prince William Street, Montreal

N. B. [1868] Grand Lake; Keswick Ridge; A. Greenlaw; St. John; E. Pennington; Samuel Downey; E. B. Gray; A. Case; Thos. Hartley; STS OF N. B. Vanwart, and E. ndius Secretary; W. Downey, Aucters, Secretary; ceze, and E. M. OF N. B. es McMullin, Ednding Secretary; urer; E. R. Parlan; Revs. J. N. enj. Merritt, and nderhill, Esq. C. L., President; B. Kinnear, Hon. ble Travers, Esq., ny—Wm. Brydone gomery Campbell. M. Modern Scher in Civil Law—Rev. Charles G. D.; Rev. Charles St. John N. B.

**BOARD OF TRUSTEES OF SACKVILLE INSTITUTIONS.**

Rev. James England, Chairman; Mariner Wood, Esq., Treasurer; Rev. Chas. Stewart, Secretary; Revs. H. Pickard, D. D.; C. De Wolfe, D. D.; John McMurray; J. Snowball; K. A. Temple; Henry B. Allison, B. Lingay, Esquires; Hon. A. R. McClelan; Hon. C. Young, LL. D.  
**EXECUTIVE COMMITTEE.**—Mariner Wood, Esq., Chairman; Rev. H. Pickard, D. D., Rev. Charles De Wolfe, D. D.; Rev. J. Snowball, and H. B. Allison, Esq.

**PROVINCIAL INSTITUTE.**

John Bennett, Esquire, President; E. C. Freese, Esquire, 1st Vice President; J. L. McInnis, Secretary; D. Morrison, Esquire, 2d Vice President; J. L. McInnis, Secretary; D. Morrison, Esquire, Treasurer.

**ST. JOHN COUNTY TEACHERS' INSTITUTE.**

John L. McInnis, President; Samuel D. Miller, Vice President; J. E. N. Holder, Secretary.

**BANKS.**

**BANK OF BRITISH NORTH AMERICA.**—Paid up Capital, One Million Sterling.—Head Office, London, England.—General Manager, Thomas Paton. **ST. JOHN, N. B. BRANCH.**—Directors.—Hon. John Robertson, J. V. Thurgar, and Bevanley Robinson. **Manager**—R. R. Grindley. **Discount Days**—Wednesdays and Saturdays.

**BANK OF NEW BRUNSWICK, ST. JOHN.**—Capital, \$600,000. President, J. D. Lewin, Esq.; Cashier, Wm. Girvan; Solicitor, Fred. P. Robinson; Directors, L. H. DeVeber, W. H. Lawton, F. A. Wiggins, T. W. Daniel, J. D. Lewin, E. Sears, G. Carvill, and T. Gilbert, Esquires. **Discount Days**—Tuesdays and Fridays, 9 o'clock, A. M.

**COMMERCIAL BANK OF NEW BRUNSWICK, ST. JOHN.**—Capital, \$600,000. President, Hon. A. McL. Seely; Cashier, George F. Sanctor; Solicitor, Hon. R. L. Hazen; Directors, William Parks, Solomon Hersey, Hon. A. McL. Seely, D. J. McLaughlin, James Vernon, Esquires. **Discount Days**—Tuesdays and Fridays.

**COMMERCIAL BRANCH BANK, NEWCASTLE, MIRAMICHI.**—Committee of Management, Richard Hutchison, Esq.; Cashier, T. C. Allen, Esq.

**PEOPLE'S BANK, FREDERICTON.**—Capital, \$60,000. Manager, A. F. Randolph; Cashier, S. W. Babbitt.

**ST. STEPHEN'S BANK.**—Capital, \$200,000. President, Hon. William Todd; Cashier, Robert Watson, Esq.; Agent at St. John, S. J. Scovil, Esquire.

**BANK OF MONTREAL [At St. John]**—A. Macnider, Agent; M. Heaton, Accountant.

**SAINT JOHN SAVINGS' BANK.**—President, Robert L. Hazen; Cashier, Daniel Jordan, Esquire. Trustees, Hon. Chief Justice Ritchie, Justice John W. Weldon, Rev. Wm. Scovil, Charles C. Stewart, Robert Reed, Robert F. Hazen, John Wishart, L. H. DeVeber, Edward Sears, John M. Walker, and Stephen K. Fetter, Esquires.

If London goes on increasing at the rate it has done of late, in fifty years from this time the population will number nine millions.

A. L. Starratt & Co., Retail Agents for "Weed" Machine, St. John, N. B.

Queen Insurance Company—Subscribed Capital and Reserve Fund, \$10,500,000; Annual Income, \$950,000.

Office—Ritchie's Building, Princess Street.

GEN  
 Gener  
 Wm. C  
 MON  
 Hale, S  
 Pos  
 Henry  
 Albert  
 Post  
 Camer  
 Campb  
 deon K  
 Haining  
 Bend; J  
 S. Hett  
 Waitt,  
 Kingst  
 Grand  
 Esq., S  
 Harvey  
 Godfrey  
 son, Or  
 Luke B  
 Grand  
 B. H. F  
 Carleton  
 W. H.  
 Lepreau  
 Palmer  
 lister, N  
 and fou

All Le  
 Packet  
 rate of  
 A Letter  
 A Letter  
 A Letter  
 A Letter  
 A Letter  
 And so  
 The sa  
 the Unit  
 On Pa  
 follows:  
 A Letter  
 A Letter  
 And so  
 In all  
 hr rout  
 underst  
 is throu  
 such co  
 or "via

Alexand

1868.

1868.]

POST OFFICE.

89

POST OFFICE DEPARTMENT.

GENERAL POST OFFICE, Fredericton—Hon. John McMillan, Postmaster General; William Paisley, Secretary; Wm. H. Smithson, Accountant; Wm. C. Whittaker, Wm. A. Black, and Charles A. Murray, Clerks.

MONEY ORDER BRANCH OF P. O. DEPARTMENT, ST. JOHN.—James Hale, Superintendent; James Woodrow, and F. W. Blizzard, Clerks.

POST OFFICE, SAINT JOHN.—James Hale, Esquire, Acting Postmaster; Henry C. Frink, T. B. Allan, M. J. Potter, Henry Holmes, H. P. Oddy, Albert McLeod, and John Earle, Clerks; John Leitch, Office Keeper.

POSTMASTERS—Andrew S. Phair, Esq., H. J. Thorne, Assistant, John Cameron, Clerk, Fredericton; Edward Simpson, Esq., Gagetown; Geo. F. Campbell, Esq., Saint Andrews; James Grant, Esq., Saint Stephen; Gideon Knight, Esq., Saint George; James Dixon, Esq., Sackville; T. B. Hanington, Shediac; J. S. Colpitts, Salisbury; Joseph Crandall, Esq., Bend; Thomas Vondy, Esq., Chatham; James Johnston, Esq., Newcastle; S. Hetherington, Esq., Richibucto; Jas. Harvie, Esq., Dalhousie; Helen Waitt, Bathurst; James Grover, Esq., Woodstock; Samuel Foster, Esq., Kingston; Hugh McMonagle, Esq., Sussex Vale; P. McMillan, Esq., Grand Falls; John T. Hodgson, Esq., Edmundston; Edward Nugent, Esq., Saint Martins; William Beveridge, Esq., Andover; J. M. Stevens, Harvey; J. Crangle, Milltown; C. Flewelling, Ossekeag; Charles B. Godfrey, Dorchester; A. McKendrick, Campbelltown; John R. McPherson, Ormocto; C. M. Robinson, Upper Mills; R. E. Steves, Hillsboro'; Luke Byron, Campobello; John Casey, Baie Verte; Joseph Lakeman, Grand Manan; C. J. Burpee, Sheffield; Weeden Fowler, Upham Vale; B. H. Foley, Buctouche; C. E. Grosvenor, Canterbury; James R. Reed, Carleton; S. C. Charters, Memramcook; J. M. Nase, Mouth of Nerepis; W. H. White, Spring-field; J. G. C. Blackhall, Caraquet; J. McDermlad, Lepreaux; S. G. Burpee, Florenceville; W. W. Price, Petitcodiac; M. B. Palmer, Hopewell Cape; Archibald McKenzie, Flatlands; Donald McAllister, New Mills; George Lester, Manners Sutton; R. D. Robinson, Elgin; and four hundred and eighty Way Offices.

POSTAGE.

All Letters sent to any part of British North America, with the exception of Packet Letters, and Letters to and from the United States, are liable to a uniform rate of five cents per half ounce, according to the following scale:—

A Letter not exceeding half ounce in weight.....	00 05
A Letter exceeding half ounce, and not exceeding one ounce.....	10
A Letter exceeding one ounce, and not exceeding one ounce and a half.....	15
A Letter exceeding one ounce and a half, and not exceeding two ounces.....	20 20
A Letter exceeding two ounces, and not exceeding two ounces and a half.....	25

And so on, adding five cents extra for every additional half ounce. The same scale of reckoning by half ounces is applicable to Letters to and from the United States, but the rate on such Letters is ten cents per half ounce.

On Packet Letters to and from the United Kingdom, the scale of rates is as follows:—

A Letter not exceeding half ounce in weight.....	00 12½
A Letter exceeding half ounce, and not exceeding one ounce.....	25

And so on—adding 12½ cents for every additional half ounce. In all cases where a Letter is not specially directed to be sent by any particular route, the rate of Postage first mentioned is chargeable. It must also be understood that the rates given in the above Table for places to which the route is through the United Kingdom, are rates "via Halifax," by which route all such correspondence will be sent, if not specially addressed "via United States," or "via New York;" in which case an additional rate of 4½ cents is to be added

Alexandra Works Saw Factory, cor. Mill and George-sts., St. John, N. B.

Princess Street. Office—Ritchie's Building, General Agent. C. E. L. Jarvis, General Agent. Queen Fire and Life Insurance Company.

Train, Rubber Packing—G. F. Kern.

Rev. Chas. McMurray; Hon. A. R. H. Pickard, D. n. Esq. E. N. Holder, One Million ager, Thomas Robertson, J. Grindley, Dis. n. President, P. Robinson; T. W. Daniel, \$600,000, Solicitor, Hersey, Hon. es. Committee of llen, Esq. Managor, A. F. Hon. William an, S. J. Scovil, ent; M. Heaton, azon; Cashier, Ritchie, Justice t. Robert Reed, ard Sears, John of late, in fifty illions. ne, St. John, N. B.

to the amount given in the Table. Letters from England, via Quebec, are sent every week, when so addressed—the postage in the summer months being 12½ cents, and in winter 17 cents.

It is advisable that all Letters should be prepaid, and by Postage Stamps. Printed Books, Periodicals, Publications, or Pamphlets, under 48 ounces in weight, can be forwarded by Post in New Brunswick, at the rate of two cents for every four ounces; under two ounces, free.

Pamphlets, Periodicals, and Books, to pass at the above rates, must be sent without a cover, or in a cover open at the sides or ends.

No words or marks (except the name and address of the person to whom sent), shall be written on any Newspaper, Pamphlet, Book, Periodical, Parliamentary or Government paper.

Any violation of these Regulations will subject such Newspapers, Pamphlets, Periodicals, or Books, &c., to be treated in every respect as Letters.

To United States,

Nova Scotia,  
Canada,

} Two cents for every four ounces;

Prince Edward Island,

England, under 4 ounces, 6 cents; 4 ounces and under 8 ounces, 12½ cents; 8 ounces and under 1 lb., 25 cents; 1 lb. and under 1½ lb., 37½ cents; 1½ lb. to 2 lb., 50 cents.

To Newfoundland, same as England.

France, under 2 ounces, 5 cents; 2 ounces and under 4 ounces, 9 cents; 4 ounces and under 8 ounces, 17 cents; 8 ounces and under 1 lb., 34 cents; 1 lb. and under 1½ lb., 50 cents; 1½ lb. to 2 lb., 67 cents.

REGISTRATION.—The system of registration is applicable to all description of letters without distinction, whether they contain articles of value or not. It also applies to parcels. The charge in addition to postage is 5 cents; to England, 8 cents.

PARCELS.—Parcels closed at the ends and sides can be sent by mail throughout the Province, at a rate of 25 cents per lb. The weight of each parcel is not to exceed 8 lbs., nor the size to exceed 2 feet in length or breadth; and 1 foot in thickness. The parcel must not contain any glass, liquid, or any substance liable to do injury to the mail, under the penalty of a forfeiture of the parcel if discovered. The parcel is not to contain any writing. Registration fee 5 cents. Parcels must be pre-paid by stamps. The sender, by writing his name on the outside, can have the parcel returned in case of failure to reach the person addressed.

POSTAGE STAMPS.—Postage stamps are provided at the respective values of 1 cent for Circulars; 2 cents for Drop Letters; 5 cents for ordinary Provincial letters; 10 cents for United States rate; 12½ cents per Ounard steamer, via Halifax; 17 cents via United States for England.

Patterns and samples are transmitted between this Province and the United Kingdom at the same rate as per book post. The pattern or sample must be open at the end or side, except in case of seeds, drugs, &c.; which can be sent in closed transparent bags.

MONEY ORDERS.

The following Post Offices are authorized to issue and pay Money Orders (under direction of the Post Master General), for any sum not exceeding in one Order \$100:—

Andover,	Dalhousie,	Newcastle,	Sheffield,
Bale Verte,	Dorchester,	Manners Sutton,	Saint Andrews,
Bathurst,	Edmundston,	Moncton,	Saint George,
Buctouche,	Fredericton,	Ossikeag,	Saint John,
Campbelltown,	Gagetown,	Richibucto,	Saint Stephen,
Canterbury,	Grand Falls,	Sackville,	Saint Martins.
Caraquet,	Harvey,	Salisbury,	Sussex Vale,
Chatham,	Hillsborough,	Shediac,	Woodstock.
	Hopewell Cape,		

When Money Orders exceeding \$100 in aggregate amount are issued in one day and to the same person, by one or more Offices upon another Office, the Postmaster of the Office drawn upon (if necessary) may delay the payment of such Orders for six days.

All Money Orders shall be drawn upon Printed Forms supplied by the Post Office Department; and no Order will be valid or payable unless given upon the regular Printed Forms.

James Stoop, Agent for "Weed" Sewing Machine, St. Andrews.

Life Policies by the Queen Insurance Company are made out at Saint John, N. B. Agency at once.

Compagnie and Types for Hoes—G. W. Kenna, 85 Prince William Street.

Hayis  
1868.]

The C  
On or  
10 cents  
not exc  
Exceedi  
ing \$70,  
and not  
The p  
by writi  
all the t  
Sterili  
Edward  
Chatham  
Shediac,  
oes at  
Canada,  
Sterili  
the follo  
25 cents  
\$1. Oro  
up to 22

For  
Comm  
McLau  
Charles  
Barnes.

Comm  
Keans,  
W. H. S  
J. McC  
Higgins

Comm  
Fisher,  
ford S.  
counta  
tendent  
Graham

The  
Crooks

Willi  
James  
Clerk.

Sa

The Commission to be charged upon Money Orders shall be as follows:—  
On orders not exceeding \$10, 5 cents. Exceeding \$10, and not exceeding \$20, 10 cents. Exceeding \$20, and not exceeding \$30, 15 cents. Exceeding \$30, and not exceeding \$40, 20 cents. Exceeding \$40, and not exceeding \$50, 25 cents. Exceeding \$50, and not exceeding \$60, 30 cents. Exceeding \$60, and not exceeding \$70, 35 cents. Exceeding \$70, and not exceeding \$80, 40 cents. Exceeding \$80, and not exceeding \$90, 45 cents. Exceeding \$90, and not exceeding \$100, 50 cents.

The person to whom an Order is payable, can have it paid to a second person by writing on it, "Pay to the order of ——— (the name of the second person to fill the blank), for value received."

Sterling Orders, payable in the United Kingdom, Canada, Nova Scotia, Prince Edward Island, and Newfoundland, are drawn at the following offices:—Bathurst, Chatham, Dalhousie, Fredericton, Moncton, Newcastle, Richibucto, Sackville, Shediac, St. Andrews, St. John, Sussex Vale, and Woodstock; and the Post Offices at Grand Falls and Hillsborough are authorized to issue Orders, payable in Canada, Nova Scotia, Prince Edward Island, and Newfoundland.

Sterling Orders are drawn at the rate of \$4.89 to the Pound Sterling, besides the following commission:—Orders on the United Kingdom—Orders up to £3, 25 cents; from £3 to £5, 50 cents; from £5 to £7, 75 cents; and from £7 to £10, \$1. Orders on Canada, Nova Scotia, Prince Edward Island and Newfoundland, up to £5, 25 cents; from £5 to £10, 50 cents.

### HOSPITALS AND ASYLUMS.

#### MARINE HOSPITAL,

*For the Relief of Sick and Disabled Seamen, in St. John.*

Commissioners, John Ward, John Wishart, John McGrath, Charles McLaughlin, and William Doherty, Esquires; Secretary and Treasurer, Charles Ward; Physician, LeBaron Botsford, M. D.; Steward, Milton Barnes.

#### GENERAL PUBLIC HOSPITAL.

Commissioners—William Bayard, Esq., M. D., President; W. H. A. Keans, Esq., Vice-President; Robert W. Crookshank, Esq., Treasurer; W. H. Scovill, Esq., and John McLaughlin, Esq., Richard Seely, Secretary; J. McCurdy, Esq., M. D., Resident Physician and Superintendent; Mrs. Higgins, Matron.

#### PROVINCIAL LUNATIC ASYLUM.

Commissioners, Hons. Abner R. McLellan, Samuel L. Tilley, Charles Fisher, Charles Connell, the Mayor of the City of Saint John, and Bradford S. Gilbert, Esquire; Secretary, Robert W. Crookshank, Esq.; Accountant, George W. Smith; Chaplain, Rev. William Scovill; Superintendent, James Waddell, M. D.; Supervisor, Book and Storekeeper, R. Graham.

#### PROVINCIAL PENITENTIARY.

The same Commissioners as for the Lunatic Asylum; Robert W. Crookshank, Secretary; George W. Smith, Accountant.

#### BOARD OF HEALTH,

*For the City and County of Saint John.*

William Bayard, M. D.; Hon. Charles Watters, George V. Nowlin, James Flewelling, and John McLaughlin, Esquires; Richard Seely, Clerk.

*Saws of all kinds made and repaired at the Alexandra Works.*

The Life Bonus of the Queen Insurance Company averaged 26 per Cent. at last division of Profits.

Couplings and Pipes for Hoops—G. F. Keans, 80 Prince Street.

Steam and Water Engines—George J. Keans.

N. B.  
1866.  
... are sent  
... being 12½  
Stamps.  
... ounces in  
... 70 cents for  
... must be sent  
... whom sent),  
... Parliamentary  
... Pamphlets,  
... 12½ cents;  
... 1½ D. to  
... 9 cents; 4  
... cents; 1 D.  
... description of let-  
... not. It also  
... to England,  
... all throughout  
... parcel is not to  
... and 1 foot in  
... substance liable  
... parcel if disce-  
... 5 cents. Par-  
... one on the out-  
... son addressed.  
... re values of 1  
... Provincial let-  
... ter, via Halifax;  
... and the United  
... ample must be  
... h can be sent  
... y Orders (un-  
... ceding in one  
... eld,  
... t Andrews,  
... t George,  
... t John,  
... t Stephen,  
... t Martins.  
... ex Vale,  
... odstock.  
... ved in one day  
... the Postmas-  
... of such Orders  
... y the Post Of-  
... ven upon the  
... Andrews.





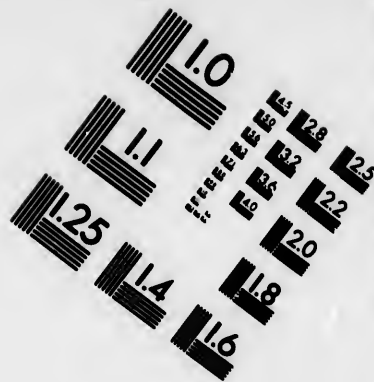
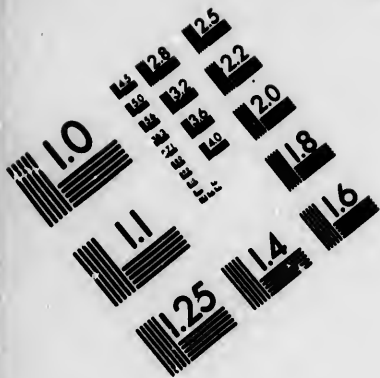

**IMAGE EVALUATION  
TEST TARGET (MT-3)**

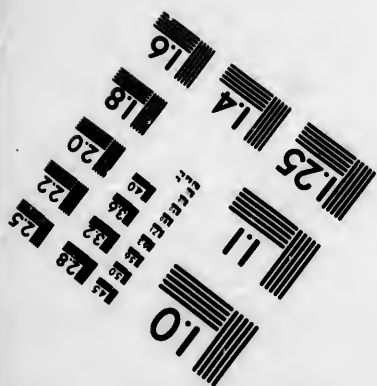
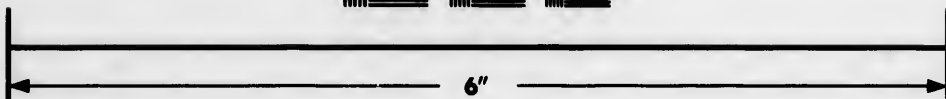

**Photographic  
Sciences  
Corporation**

23 WEST MAIN STREET  
WEBSTER, N.Y. 14580  
(716) 872-4503



CONSULS AND AGENTS.

Darius B. Warner, Esquire, United States Consul at the Port of Saint John and dependencies.

United States Consular Agents.— — — — —, Saint George; Geo. N. Porter, Saint Stephen; Greenleaf Houlton, Saint Andrews; Spafford Barker, Fredericton; R. R. Call, Newcastle, Mir.

Edward Allison, Esquire, Portuguese Consul General for New Brunswick A. C. O. Trentowsky, Esquire, Prussian Consul in New Brunswick.

Charles S. Theal, Prussian Consular Agent, Shediac.

George Carvill, Esquire, Consul for France, Saint John.

Henry Jack, Esquire, Vice Consul for Spain, at Saint John, N. B.

N. P. Greathead, Esquire, Consular Agent for Spain, at St. Andrews.

Daniel Brown, Esquire, do do do St. Stephen.

John McDougall, French Consular Agent at Miramichi.

John W. Cudlip, Vice Consul, Saint John, Sweden and Norway.

Richard C. Scovil, do, Shediac, do do.

Richard Hutchison, do, Miramichi, do do.

W. Thomson, Esq., St. John, Consul for the Free Town of Bremen.

IMMIGRANT DEPARTMENT.

Robert Shives, Esquire, Government Immigration Officer for New Brunswick; The Deputy Treasurers at the Out-Ports of the Province act as Immigration Officers.

Ancient and Honourable Fraternity of Free and Accepted MASONS.

DISTRICT GRAND LODGE.

R. W., Robert T. Clinch, Esq., District Grand Master; B. Lester Peters, Esq., Deputy District Grand Master; James Robertson, Senior Grand Warden; George H. Russell, Junior Grand Warden; Rev. William Donald, D. D., Grand Chaplain; W. H. A. Keana, Esquire, Grand Treasurer; W. F. Bunting, Grand Secretary. Albion Lodge, No. 400, E. R., St. John—Christopher Murray, W. M.; William S. Marven, Secretary.

St. John's Lodge, No. 436, E. R., St. John—James Gordon Forbes, W. M.; W. F. Bunting, Secretary.

Sussex Lodge, No. 480, E. R., Dorchester—Amos S. Wilson, W. M.; Silas C. Charters, Secretary.

St. Mark's Lodge, No. 518, E. R., St. Andrews—George F. Stickney, W. M.; Benjamin R. Stevenson, Secretary.

Solomon's Lodge, No. 522, E. R., Fredericton—Harris Allan, W. M.; John L. Marsh, Secretary.

Carleton Union Lodge, No. 524, E. R., Carleton—Henry Leonard, W. M.; Charles Ketchum, Secretary.

Midian Lodge, No. 527, E. R., Clifton, K. C.—G. Hudson Flewelling, W. M.; David J. Wetmore, Secretary.

Union Lodge of Portland, No. 535, E. R., St. John—David R. Munro, W. M.; Thomas H. Keohan, Secretary.

Woodstock Lodge, No. 553, E. R., Woodstock—Robert A. Hay, W. M.; Thomas C. Wetmore, Secretary.

St. George Lodge, No. 629, E. R., St. George—Hugh A. McKenzie, W. M.; L. B. Messinett, Secretary.

Corinthian Lodge, No. 635, E. R., Hampton, King's County—Henry Hallett, W. M.; E. A. Warneford, Secretary.

Keith Lodge, No. 644, E. R., Moncton—Christopher B. Harris, W. M.; John McKenzie, Secretary.

Alley Lodge, No. 664, E. R., Upper Mills, St. Stephen—James V. Hanson, W. M.; William McLelland, Secretary.

Queen Fire and Life Insurance Company, C. E. L. Jarvis, General Agent. Office—Ritchie's Building, Princess Street.

Druggists' Tubing, at No. 80 Prince William Street.

The "Wesd" Sewing Machine is warranted—C. A. Bovey, St. John, N. B.

Ho Secre Not Willi Mir Gillet Bal Tobia Zet gla, 8 Zio Secre New M.: HIT Loga Sus Brow Let A. Gr Sai Alex Loc Charl Loc Duno Cal Z: V Fre Un Charl Cor Mo New How St. der; Roy bert v vinct Gra nion Gran Masto Sur 1—Jo ter; sons, H. K. and S Mast OFFE Joh Wolf Kean dian C. Pic Rev G. W Everl

Losses by Explosion of Gas, and by Fire arising from Lightning, are paid by Queen Insurance Company.

Alexan

Howard Lodge, No. 668, E. R., Hillboro'—Charles Wallace, W. M.; John Beatty Secretary.

Northumberland Lodge, No. 701, E. R., Newcastle—Robert R. Call, W. M.; William C. Onslow, Secretary.

Miramichi Lodge, No. 775, E. R., Chatham—John Haviland, W. M.; Thomas F. Gillespie, Secretary.

Salisbury Lodge, No. 808, E. R., Salisbury—Ormond E. Flewelling, W. M.; Tobias Addy, Secretary.

Zetland Lodge, No. 886, E. R., Shediac—Duncan S. Harper, W. M.; James Ingalls, Secretary.

Zion Lodge, No. 965, E. R., Sussex—David Brown, W. M.; Charles Roach, Secretary.

New Brunswick Lodge, No. 1084, E. B., Saint John—James McNichol, Jr., W. M.; William Ferguson, Secretary.

Hibernia Lodge, No. 301, I. E., Saint John—John Mullin, W. M.; William J. Logan, Secretary.

Sussex Lodge, No. 327, I. E., St. Stephen—William Waterbury, W. M.; David Brown, Secretary.

Leinster Lodge, No. 847, I. R., St. John—Alfred A. Stockton, W. M.; Israel A. Gross, Secretary.

Saint Andrew's Lodge, No. 864, S. R., Fredericton—George F. Gregory, W. M.; Alexander Burchill, Secretary.

Lodge Saint Andrew, No. 376, S. R., Richibucto.—James McDougall, W. M.; Charles J. Sayre, Secretary.

Lodge Saint John, No. 412, S. R., Bathurst—James G. Dick, W. M.; Gideon Duncan, Secretary.

Carleton R. A. Chapter, No. 47, S. R., St. John—William H. A. Keans, Principal Z.; William F. Bunting, Scribe E.

Fredericton R. A. Chapter, No. 77, S. R., Fredericton.

Union E. A. Chapter, No. 84, S. R., Carleton—Edwin J. Wetmore, Principal Z.; Charles Ketchum, Scribe E.

Corinthian R. A. Chapter, No. 85, S. R., Hampton.

Mount Lebanon R. A. Chapter, No. 101, S. R., Chatham.

New Brunswick R. A. Chapter, No. 301, I. E., Saint John.—John D. Short, King; Howard D. McLeod, Registrar.

St. John Encampment K. T., Saint John—Wm. F. Bunting, N. & E. Commander; George F. Keans, Recorder.

Royal Order of Scotland, Provincial Grand Lodge of H. R. M. and R. C.—Robert W. Crookshank, Provincial Grand Master; John Willis, Sen., Deputy Provincial Grand Master.

Grand Council of Royal and Select Masters, Province of New Brunswick, Dominion of Canada.—Robert Marshall, M. P. Grand Master; John V. Ellis, D. P. Grand Master; Edward Willis, R. P. Grand Master; James G. Forbes, P. Grand Master; D. R. Munro, Grand Recorder.

SUBORDINATE COUNCILS.—Saint John Council of Royal and Select Masters, No. 1.—John D. Short, T. I. Master; J. G. Forbes, R. I. Master; John Mullin, I. Master; Wm. J. Logan, Recorder.—New Brunswick Council of Royal Select Masters, No. 2.—Robert Marshall, T. I. Master; D. R. Munro, R. I. Master; Thomas H. Keohan, I. Master; H. D. McLeod, Recorder.—Carleton Council of Royal and Select Masters, No. 3.—John V. Ellis, T. I. Master; Edwin J. Wetmore, I. R. Master; Charles Ketchum, I. Master; H. Leonard, Recorder.

**OFFICE BEARERS NATIONAL DIVISION SONS OF TEMPERANCE.**

John N. Stearns, M. W. P., New York; Rev. John M. Cramp, D. D., M. W. A., Wolfville, Nova Scotia; S. W. Hodges, M. W. Scribe, Boston, Mass.; W. H. A. Keans, M. W. Treasurer, St. John, N. B.; Rev. J. B. Abbott, M. W. Chaplain, Indianapolis, Indiana; James M. Lyle, M. W. Conductor, Philadelphia, Penn.; Jas. C. Pickels, M. W. Sentinel, Wilmington, Del.

**OFFICERS OF GRAND DIVISION.**

Rev. George O. Huestis, G. W. P., Lunenburg, Nova Scotia; Robert T. Babbit, G. W. A., Gagetown; William W. Dudley, Grand Scribe, Saint John; Charles A. Everitt, Grand Treasurer, Saint John; Rev. Joseph G. Angwin, Grand Chaplain,

Losses by Explosion of Gas, and by Fire arising from Lightning, are paid by Queen Insurance Company.

Druggists' Toking, at No. 80 Prince William Street.

Camping Blankets at Keans', 50 Prince William Street.

t of Saint  
ge; Geo.  
; Spafford  
Brunswick  
wick.  
F. B.  
drews.  
phen.  
y.  
remen.  
for New  
the Pro-  
Accepted  
Peters, Esq.,  
len; George  
nd Chaplain;  
d Secretary.  
M.; William  
W. M.; W.  
M.; Silas C.  
ney, W. M.;  
M.; John L.  
W. M.; Char-  
ing, W. M.;  
ro, W. M.;  
M.; Thomas  
W. M.; L. B.  
nry Hallett,  
W. M.; John  
Hanson, W.  
John, N. B.

Fairville; Thomas Dale, Grand Conductor, Portland; Philip Mosher, Grand Sentinel, Saint Martins. Oscar Wetmore, Esquire, P. G. W. P., Saint John.

Address of the Grand Scribe—Box 236, Post Office, St. John, N. B.

The National Division meet annually, Grand Divisions quarterly, and subordinate Divisions weekly.

TEMPLARS OF HONOR AND TEMPERANCE OFFICERS OF SUPREME COUNCIL.

Charles Letts, M W T, Boston; John H. Lindsey, M W V T, Ohio; Reuben C. Bull, M W R, New York; Charles Kelly, M W T, Philadelphia, Pa.; George C. Gates, M W U, Pawtucket, R. I.; Rev. J. C. Boynton, M W C, Adrian, Michigan; H. D. Moore, M W G, Saint Louis, Mo.; George F. Turner, P M W T, Philadelphia, Pa.

GRAND TEMPLE OF NEW BRUNSWICK.

Charles A. Everitt, G W T, Saint John; R. J. Lemont, G W V T, Hampton, K. C.; George T. Knollin, G W R, Saint John; J. Upham Fowler, G W T, Hampton, K. C.; Seth R. Foster, G C, S. B. Paterson, G W U, Saint John; Samuel Tufts, G W G, Saint John.

OFFICERS GRAND SECTION CADETS OF TEMPERANCE.

George T. Knollin, G W P; John S. Mitchell, G A P; Samuel Tufts, G S; A. G. Blaksee, G T; R. G. Lemont, G C; Joseph Ewing, G G; C. H. Flewelling, G W; W. W. Dudley, P G W P.

MOST WORTHY GRAND LODGE BRITISH TEMPLARS—Officers 1867-68.

Joshua N. Freeman, M W Chief, Liverpool, N. S.; P. H. Stewart, M W V, Toronto, Ontario; Edwin N. Sharp, A. M., M W S, Apohaqui, N. B.; Justus S. Wetmore, M W T, Clifton, N. B.; W. H. Rodgers, M W G L, Amherst, N. S.; Miss Isabella Fleming, M W G Counsellor, Truro, N. S.; Rev. A. L. Peterson, M W G Chaplain, Tamworth, Ontario; J. W. Falconer, M W G F, Charlottetown, P. E. I.; C. S. Church, M W G B, New Germany, N. S.; W. B. Huestis, M W G M, Wallace, N. S.; Miss Agnes Sharp, M W G D M, Apohaqui, N. B.; A. M. Phillips, M W G I G, Smithfield, Ontario; J. C. Gidley, M W G O G, Charlottetown, P. E. I.; H. B. Mitchell, P M W G Chief, Chester, N. S.

The next Annual Meeting will take place in the City of Toronto, Ontario, on the first Monday in September, 1868.

WORTHY GRAND LODGE OF NEW BRUNSWICK—Officers.

J. M. Jonah, M. D., W G Chief, Deer Island, Charlotte County; Rev. S. C. Moor, W G Lecturer, Salisbury, Westmorland County; Samuel McCready, W G Counsellor, Penobscua, King's County; Rev. D. I. Wetmore, W G Chaplain, Clifton, King's County; T. W. Muagrove, W G Vice, Apohaqui, King's County; J. S. Colplitt, W G S, Salisbury, Westmorland County; Thomas B. Smith, W G F, Saint John; Miss C. A. Flewelling, W G T, Clifton, Kings County; G. W. Bonnell, W G M, Lute's Mountain, Westmorland County; Miss F A Fowler, W G D M, Upham, King's County; A. C. Worden, W G I G, Thorntown, Queen's County; Capt. A. Simpson, W G O G, Shediac, Westmorland County; W. P. Flewelling, M P P., W G P Chief, Clifton, King's County.

OFFICERS GRAND LODGE LOYAL ORANGE ASSOCIATION.

Rev. Charles Parke Bliss, A. M., G. M., Sussex; A. G. Blaksee, S. D. G. M., St. John; James Baker, J. D. G. M., Woodstock; Robert Wiley, G. T., Fredericton; John Earle, G. S., Saint John; Dugald Stewart, D. G. S., Fredericton; Rev. A. R. Strong, G. C., Johnston, Q. C.; Rev. J. C. Biakeney, D. G. C., Saint Stephen; W. H. Anderson, G. L., Fredericton; Daniel Gray, G. D. C., Richmond, Carleton Co.

There are in the Province, four Scarlet Chapters, eight County, twenty one District, and one hundred and fifty Private Lodges, with a membership of 7,500.

The total amount of bullion and specie (according to Controller Smith's report), imported by all the Banks in New Brunswick in 1866 so far as can be ascertained, was \$123,000, and the amount exported by them was \$92,000.

Queen Insurance Company—Subscribed Capital, \$10,500,000; Annual Income, \$950,000.

Cotton Waste—G. F. Keenan, 80 Prince William Street.

Life Policies of the Queen Insurance Company are made out at the Saint John, N. B. Agency at once.

Provi  
Contr  
Ware  
Colle  
Clerk  
Wait  
Tide  
Ware  
Appr

CAMP  
DALH  
BATH  
CARA  
SHIPP  
NEWC  
CHAT  
RICH  
BUCK  
SHED  
SACK  
NORT

WOOL  
GRAN  
TOBAC

Co  
Willi  
Ger  
ander  
Lo  
Tre  
Th  
John  
rence  
run b  
Fre  
daily  
by R

Alexan

[1868.]

1868.]

PROVINCIAL REVENUE—RAILWAY.

95

### PROVINCIAL REVENUE.

SAINT JOHN.

- Provincial Treasurer*—Beverley Robinson, Esquire.
- Controller and Surveyor of Shipping*—William Smith, Esquire.
- Warehouse Keeper*—C. Briscoe.
- Collecting Clerk*—Henry Whiteside.
- Clerks*—John Sandall, George Matthew, C. Stevens, Charles F. Olive, and James Barber.
- Waiters and Searchers*—Richard M. Longmaid and Stephen E. Gerow.
- Tide Surveyor*—William Bowyer.
- Warehouse Lockers*—W. J. B. Marter, James Mitchell, John Fitzpatrick, Henry Coffey, Paul Daley, and W. H. Travis.
- Appraisers of Dutiable Articles*—Isaac Woodward, and William J. Starr, Esquires.

#### DEPUTY TREASURERS AND CONTROLLERS.

- |                                  |                               |
|----------------------------------|-------------------------------|
| CAMPBELLTON—Edwin Botsford.      | DORCHESTER—John Hickman.      |
| DALHOUSIE—Dugald Stewart.        | MONCTON—James Robertson, jr.  |
| BATHURST—Francis Mehan.          | HILLSBOROUGH—William Wallace. |
| CARAQUETTE—Jas. G. C. Blackhall. | HARVEY—James Brewster.        |
| SHIPPEGAN—Perry J. N. Dumaresq.  | ST. GEORGE—A. J. Wetmore.     |
| NEWCASTLE—William Parker.        | ST. ANDREWS—J. H. Whitlock.   |
| CHATHAM—Daniel Ferguson.         | ST. STEPHEN—John Grimmer.     |
| RICHIBUCTO—Henry Livingston.     | WEST ISLES—James E. Dixon.    |
| BUCTOUCHE—Robert Douglas.        | CAMPOBELLO—John Farmer.       |
| SHEDIAC—Hon. D. Hannington.      | FREDERICTON—T. R. Robertson.  |
| SACKVILLE—James Dixon.           | NEW BANDON—John Keir.         |
| NORTH JOGGINS—Rufus Cole.        | ROCKLAND—R. B. Chapman.       |

#### DEPUTY TREASURERS (NOT CONTROLLERS).

- |                             |                                 |
|-----------------------------|---------------------------------|
| WOODSTOCK—Henry E. Dibblee. | RICHMOND STATION—John J. Allen. |
| GRAND FALLS—F. W. Brown.    | EDMUNDSTON—Alphonse Bertrand.   |
| TOBIQUE—Francis Tibbets.    | BAY VERTE—Edward Wood.          |

### European and North American Railway.

- COMMISSIONERS*.—George Thomas, *Chairman*; C. H. Fairweather, and William J. Gilbert, Esquires.
- General Superintendent*—Lewis Carvill, Esquire; *Accountant*—Alexander McNaughton.
- Locomotive Foreman*—H. A. Whitney.
- Trackmaster*.—Gavin Rannie.

This Railway, 108 miles in length, extends from the harbour of St. John, Bay of Fundy, to the harbour of Shediac, on the Gulf of St. Lawrence. It was constructed at a cost of about five million dollars, and is run by the Government.

From Moncton, 89 miles from Saint John, travellers are conveyed daily, by four-horse coaches, 100 miles to Truro, and thence, 64 miles, by Railway, to Halifax, Nova Scotia.

Life Policies of the Queen Insurance Company are made out at the Saint John, N. B. Agency at once.

Cotton Waste—G. F. Keans, 80 Prince William Street.

English Rubber Goods—George F. Keans, No. 80 Prince William Street.

Grand Sen-  
and subordi-  
RS OF  
Reuben C.  
George C.  
rian, Mich-  
M W T, Phi-  
Hampton, K.  
F, Hampton,  
amuel Tufts,  
E.  
ns, G S; A.  
Flewelling,  
ERS 1867-68.  
M V V, To-  
; Justus S.  
erst, N. S.;  
Peterson, M.  
ottetown, P.  
M W G M,  
M. Phillips,  
etown, P. E.  
tario, on the  
VICERS.  
S. C. Moor,  
W G. Coun-  
ain, Clifton,  
unt; J. S.  
V G F, Saint  
Bonnell, W  
G D M, Up-  
ounty; Capt.  
ing, M P P.,  
TION.  
D. G. M., St.  
Fredericton;  
; Rev. A. R.  
Stephen; W.  
Carleton Co.  
nty one Dis-  
of 7,500.

Controller  
ck in 1866  
ported by

John, N. B.

Alexandra Works Saw Factory, Cor. North and George-sts., St. John, N. B.

STATIONS, DISTANCES, AND RATES OF PASSAGE.

MILES.	FARES.		MILES.	FARES.	
	1st.	2d.		1st.	2d.
0 St. John.....	\$0.00.	\$0.00	51 Penobsquis.....	\$1.50.	\$1.00
3 Moose Path.....	10.	08	56 Portage.....	1.65.	1.10
6 Torryburn.....	13.	12	61 Anagance.....	1.80.	1.20
7 Appleby.....	20.	14	66 Peticodiac.....	1.90.	1.25
9 Rothsay.....	25.	18	72 North River.....	2.00.	1.35
13 Quispamsis.....	35.	24	76 Salisbury.....	2.00.	1.35
17 Nauwigewauk....	50.	35	79 Boundary Creek...	2.05.	1.40
22 Ossekeag.....	70.	47	89 Moncton.....	2.20.	1.50
26 Passekeag.....	82.	55	91 Humphrey's Mill..	2.35.	1.55
33 Norton.....	1.00.	67	95 Cook's Brook....	2.40.	1.60
39 Apohaqui.....	1.15.	78	102 Dorchester Road..	2.50.	1.70
44 Sussex.....	1.31.	88	106 Shediac.....	2.50.	1.70
47 Plumwesweep....	1.40.	94	108 Point Duchena...	2.50.	1.70

Family tickets of twelve, to all Stations, at half first class fare; also, Season tickets, of three months, to all stations between St. John and Sussex.

Steam Communication from Saint John, New Brunswick.

TO GLASGOW—By steamer monthly (Anchor line), commencing Feb. 1868.

TO DIGBY AND ANNAPOLIS—By steamer every Monday and Thursday morning, at 8 o'clock.

TO PORTLAND AND BOSTON—By steamers on every Monday and Thursday morning.

TO WINDSOR AND HALIFAX—By steamer every Tuesday and Friday evening, connecting with steamers to and from Portland and Boston, forming a through line of travel, by steamers and railway, from Halifax to all points in the Canadas and the United States.

TO FREDERICTON—Every morning at nine o'clock, connecting with steamers to Woodstock, and by stage and railway, via Houlton and Bangor, forming an inland line of travel to all points in the United States and Canada.

TO YARMOUTH AND BOSTON—By steamer every Tuesday evening, at 7 o'clock.

TO NEW YORK, BOSTON, PORTLAND, ST. JOHN, AND CALAIS. Through Route from Aroostook, Presque Isle, Houlton, and Woodstock, via the New Brunswick and Canada Railway, and International Steamship Company. Trains leave the Houlton and Woodstock terminus for St. Andrews, to connect with steamer for Portland, Boston, St. John, and Calais.

TO NEW YORK.—Via International S. S. Company to Portland; thence by Steamers from Portland—(Outside route).

TO CALIFORNIA.—Steamers leave New York, 1st, 11th and 21st of every month. Steamers leaving 11th, connects with New Line to Australia and New Zealand.

TO CANADA AND ALL POINTS IN THE UNITED STATES.—By Steamers of I. S. S. Company, Monday and Thursday Mornings, at 8 o'clock.

Through Tickets, at a reduced rate, can be procured at the General Ticket Office, Eastern Express Office, 86 Prince William Street.

Queen Insurance Company—Subscribed Capital and Reserve Fund, \$10,500,000; Annual Income, \$950,000.

Losses by Explosion of Gas, and by Fire arising from Lightning, are paid by the Queen Insurance Company.

The "Weed" is a Shuttle Sewing Machine—C. A. Bovey, St. John, N. B.

1868  
Lieut  
Majo  
Colo  
GA  
ing;  
ton-  
H. H  
Ca  
Arms  
Ro  
Host  
Ro  
Engi  
Fred  
C  
Gene  
sistan  
Office  
Min  
sistan  
Emer  
Jame  
Ban  
ter;  
Esqui  
Fun  
His  
Lieut  
Lieut  
Lieut  
Lieut  
Capt  
Lieut  
Lieut  
Lieut  
The  
were  
thod  
ninet  
orbit  
almo



[1868.]

1868.]

MILITARY.

97

### STAFF OF THE ARMY.

SERVING IN THE PROVINCE OF NEW BRUNSWICK, UNDER

Lieutenant General Sir JOHN MITCHELL, K. C. B., Commanding Her Majesty's Troops in British North America.  
 Major General H. Doyle, Commanding Her Majesty's Troops in Nova Scotia and New Brunswick.  
 Colonel F. P. Harding, C. B., 22d Regiment, Commanding Her Majesty's Troops in New Brunswick.

GARRISONS.—Saint John, Colonel Grierson, 15th Regiment, Commanding; Lieutenant T. E. Jones (H. P. 4th Foot), Town Major. Fredericton.—Colonel F. P. Harding, 22d Regiment, Commanding; Lieutenant H. H. Swinney, 22d Regiment, Acting Town Adjutant.

CHAPLAINS.—Fredericton, Rev. C. Coster; Saint John, Rev. W. Armstrong.  
 ROYAL ARTILLERY.—G Battery, 4th Brigade, Lieutenant Colonel D. E. Hoste, C. B.

ROYAL ENGINEER DEPARTMENT.—Saint John, Major Cox, District Royal Engineer; Edward Lloyd, Clerk; W. Barratt, Military Foreman; Fredericton, S. Medlin, Clerk of Works.

COMMISSARIAT DEPARTMENT.—Saint John, Assistant Commissary General Ward; G. Thompson, Storekeeper; Fredericton, Deputy Assistant, Commissary General, Ewing; J. Hudson, Issuer; H. Marshall, Office Keeper.

MILITARY STORE DEPARTMENT.—Saint John, J. Greig, Esquire, Assistant Military Storekeeper; Mr. Webb, Military Store Clerk; James Emerson, Storehouseman; John Olds, and Alfred Hatherly, Armourers; James Elsdon, Office Keeper.

BARRACK DEPARTMENT.—Saint John, J. Greig, Esquire, Barrack Master; George Parker, Barrack Sergeant. Fredericton, George Priestly, Esquire, Barrack Master; John Edwards, Barrack Sergeant.

PURVEYOR'S DEPARTMENT.—J. Kaye, Assistant Purveyor.

### NEW BRUNSWICK MILITIA.

STAFF.

His Excellency Major General Hastings Doyle, Commander in Chief.  
 Lieutenant Col. George J. Maunsell, Adjutant General, 20th June, 1865.  
 Lieutenant Colonel Andrew Otty, 3d Battalion King's County Militia, Deputy Adjutant General, 22d November, 1865.

Lieutenant Colonel William B. Robinson (Queen's New Brunswick Rangers), Quarter Master General, 8th June, 1863.  
 Lieutenant Colonel William T. Baird (1st Battalion Carleton County), Deputy Quarter Master General, 8th June, 1863.

Captain Clarke (22d Regiment), Aide-de-Camp.  
 Lieutenant Colonel Charles Drury, Provincial Aide-de-Camp, 26th October, 1861.

Lieutenant Colonel B. Lester Peters (New Brunswick Artillery), Provincial Aide-de-Camp, 5th January, 1864.

Lieutenant Colonel the Honourable Lemuel A. Wilmot (1st Battalion York County), Judge Advocate General, 6th August, 1864.

THE NINETY SECOND ASTEROID.—When some of us were boys, and we were called upon to give the number and names of the asteroids, the orthodox reply was, Four: Ceres, Pallas, Juno and Vesta. Now there are ninety two. It is by some supposed that the asteroids, which have their orbits about midway between Mars and Jupiter, number thousands; and almost every year is adding to the number of those discovered.

Saws of all kinds made and repaired at the Alexandra Works.

Losses by Explosion of Gas, and by Fire arising from Lightning, are paid by the Queen Insurance Company.

Join Covers, for Horses—at Kears, 80 Prince William Street.

Rubber, for Mechanical purposes—at 80 Prince William Street.

FARES.

1st.	2d.
1.50.	\$1.00
1.65.	1.10
1.80.	1.20
1.90.	1.25
2.00.	1.35
2.00.	1.35
2.05.	1.40
2.20.	1.50
2.35.	1.55
2.40.	1.60
2.50.	1.70
2.50.	1.70
2.50.	1.70

fare; also, t. John and

runswick.

ommencing

Monday and

Monday and

Tuesday and

Portland and

ilway, from

necting with

Houlton and

the United

uesday, even-

D CALAIS.

Woodstock,

onal Steam-

erminus for

p. St. John,

o Portland;

and 21st of

Line to Aus-

STATES.—

Mornings, at

at the Ge-

m Street.

John, N. B.

The following statistics of Trade and Revenue, for 1866, of the following Colonies, is taken from the report of the Controller of Customs at Saint John, N. B.:

**CANADA.**—Estimated population in 1866, about 3,090,000; Customs, total revenue for the year ending 30th June, 1866, was \$7,532,412; deductions for collection and return duties, \$411,254; Net Customs revenue, \$6,921,158; cost of collection, about 5½ per cent. Excise, \$1,898,576; Excise duties returned and drawbacks on excisable goods exported, \$46,008; cost of collecting the excise duties, \$109,882. The Bank imposts produced \$16,885, and bill stamps \$90,247. The gross revenue of Canada for the same year, without including debentures sold, was \$12,672,480; and the total expenditure, including interest on public debt, collection of the revenue, &c., was \$12,418,105, shewing a balance in favor of the year's operations of \$254,375. The direct funded debt of Canada on the 30th of June, 1866, was \$60,561,014, less accumulated sinking fund, \$1,645,222.

The value of the exports for the same year was \$54,711,494, including \$2,397,591 in coin and bullion; new ships built and exported, \$1,616,886; total, \$56,328,380. The quantity of new vessels built in Canada in the same year, was 9 steamers, 1,188 tons, 160 sailing vessels, 54,491 tons; total, 169 vessels, 55,674 tons. The value of the dutiable goods imported was \$33,275,276, free goods, \$15,335,201, coin and bullion, \$5,191,842; total, \$53,802,319.

**NEWFOUNDLAND.**—Value of imports, \$5,784,849; value of exports, \$5,694,306; Customs duties, \$588,489, less drawbacks, \$11,547; total, \$676,942. Excise revenue, \$488. Total revenue, including moneys borrowed under the Loan Acts, \$719,210. Total expenditure, including interest on public debt, and debentures paid off, \$670,862. The public debt, terminable, is \$680,437, permanent, \$238,143, floating, \$215,081, total, \$1,123,661. Amount expended for education and literary purposes, \$62,434; estimated population in 1866, 130,000. Number and tonnage of vessels registered in the Colony, 1,497, 83,204 tons; number and tonnage of vessels built in the Colony 107, 3,534 tons; steam vessels registered in the Colony 9, 1,229 tons; the number of steam vessels registered in the Colony and in other places engaged in prosecuting the seal fishery was 10 vessels, 2,484 tons.

**PRINCE EDWARD ISLAND.**—Estimated population in 1866, 90,000; value of imports for 1866, £432,437 sterling; exports, £242,274; value of ships transferred, £136,292; total, £378,566. Import and Excise duty, £65,362; revenue from other sources, £30,080; total, £95,442 currency. The public debt on the 31st January last was £133,542. New vessels registered in 1866, 127, 22,505 tons.

**NOVA SCOTIA.**—Estimated population in 1866, 368,000; total value of imports, \$14,381,008; value of goods entered for home consumption, \$13,025,433; total value of exports, \$8,043,095. The revenue from Customs for the year ending 30th September, 1866, was \$1,226,398. Excise duty on 158,940 gallons ale, at 2 cents per gallon, \$3,178.80; Excise duty on 232,489 pounds tobacco, manufactured in Nova Scotia, at one cent per pound, \$2,324.89; total Excise duty, \$5,503.69. The quantity of new shipping registered in Nova Scotia during the same period was 300 vessels, measuring 50,955 tons register, valued at \$2,-

Queen Fire and Life Insurance Company, C. E. L. Jarvis, General Agent. Office—Ritchie's Building, Princess Street.

Valentiated Rubber Fabrics—at Keon's, 80 Prince William Street.

Life Policies of the Queen Insurance Company, are made out at the Saint John N. B. Agency at once.

Purchase only the "Wood" Sewing Machine—10 and 12 Nelson Street.

388, Nova  
tons, year,  
nue. total  
&c., of \$  
a bal  
\$118  
N  
estim  
Dece  
value  
shipp  
shipp  
tered  
283,  
of Ra  
255.9  
ance  
would  
the  
Branc  
Railw  
in de  
balan  
deber  
The  
the fir  
680,  
last S  
made  
cents  
3 per  
on iron  
article  
being  
The  
fitting  
per, y  
receiv  
on ne  
shipp  
The  
duty p  
The  
marke  
5s. 7d  
1862,  
1866,

[1866.]

1866.]

STATISTICAL.

99

Life Policies of the Queen Insurance Company, are made out at the Saint John N. B. Agency at once.

Vulcanized Rubber Fabric—at Kern's, 80 Prince William Street.

Copper Rivets, at G. F. Kern's.

388,500. The total number of vessels registered at all the Ports in Nova Scotia on the 30th September last was 3,509, measuring 400,895 tons, valued at \$13,749,547. The total receipts of Nova Scotia for the year, including duties, royalty on coal, crown lands sold, railway revenue. (Treasury notes \$95,000,) mines, &c., were \$1,857,247.71, and the total payments, including railway interest and expenses, Militia, roads, &c., were \$1,961,348.28, shewing an excess of payments over receipts of \$104,100.57. At the commencement of the year Nova Scotia had a balance on hand of \$222,932.97, and at the close of the year it was \$118,332.40.

**NEW BRUNSWICK.**—Our population at the close of last year might be estimated at 295,000. Our Customs revenue for the year ended 31st December, 1866, was \$1,033,609.67, less drawbacks about \$58,000; value of imports, \$10,000,794; exports, \$6,373,705; value of new shipping built, \$1,812,480; total, \$8,186,185. The quantity of new shipping built was 118 vessels, measuring 49,925 tons; tonnage registered in the Province on the 31st December 1866, was 983 vessels, 233,945 tons. Gross revenue, including Post Office receipts, earnings of Railway, &c., in the year ending 31st October, 1866, was \$1,373,255.95, and the total payments, \$1,314,142.88; shewing a surplus balance of \$59,113.07. This balance in favour of the year's operations would be much larger if confined to ordinary transactions, as amongst the payments were included railway subsidies paid to St. Stephen's Branch, payments for construction of European and North American Railway, Provincial Debentures for ordinary debt paid, and reduction in debt to Savings Bank. The Auditor General estimates the real balance in favor of the year's operations, after deducting \$100,200 for debentures sold for all purposes, to be \$142,630.25.

The liabilities of the Province on the 31st October last, the close of the financial year, on account of railway debentures sold, was \$5,088,680, and on account of Savings Bank debt, \$725,601.26. During the last Session of the Legislature of New Brunswick a few changes were made in the tariff. The duty on rum and alcohol was raised from 35 cents per gallon proof and 3 per cent. to 70 cents per gallon proof and 3 per cent., which is a shade higher than the Canadian rate. The duty on iron, ships' materials, (except cordage and oakum,) and some other articles used for manufacturing purposes, was abolished, similar articles being free under the Canadian tariff.

The value of the following principal articles imported in 1866, for fitting out our new vessels, viz.: canvas, cordage, chains, anchors, copper, yellow metal, oakum, sails and rigging, amounted to \$610,742, duty received, \$22,262, against \$465,154, duty \$17,208, in 1865. The duty on nearly all these articles has been recently taken off, so as to put our shipbuilders at once in as good a position as the shipbuilders of Canada.

The value of all the haberdashery imported last year was \$2,509,072, duty paid, \$362,447, against \$1,571,194, duty paid, \$228,198, in 1865.

The following were the average prices of spruce deals in the Liverpool market during the last ten years: 1857, £7 11s. 7d. sterling; 1858, £7 5s. 7d. sterling; 1859, £8 2s. 10d.; 1860, \$9 4s. 2d.; 1861, £8 6s. 6d.; 1862, £7 1s. 7d.; 1863, £7 17s. 3d.; 1864, \$7 7s. 5d.; 1865, £7 7s. 10d.; 1866, £7 17s. 6d.

J. F. Lawton, Saw Manufacturer, cor. North and George-sts., St. John.

1866, of the  
of Customs  
; Customs,  
\$7,832,412;  
et Customs  
nt. Excise,  
able goods  
2,862. The  
The gross  
debentures  
interest on  
05, shewing  
The direct  
\$61,014, less  
  
711,494, in-  
d exported,  
els built in  
ailing ves-  
value of the  
\$5,201, coin  
  
of exports,  
547; total,  
ling moneys  
ture, includ-  
0,862. The  
43, floating,  
on and lite-  
0,000. Num-  
3,204 tons;  
3,594 tons;  
ber of steam  
ged in prose-  
  
66, 90,000;  
2,274; value  
and Excise  
tal. £95,442  
s £133,542.  
  
total value  
consumption,  
venue from  
\$1,226,398.  
\$3,178.80;  
Nova Scotia,  
08.69. The  
ng the same  
alued at \$2,

elson Street.

An Account of Import Duty, including the Railway Import, as also an Account of Export Duty, collected at each Port in the Province of New Brunswick, between the 1st January and 31st December, 1866.

Active Service in Volunteer Corps allowed by Queen Insurance Company.

PORTS.	Import Duty.	Export Duty
Saint John, ..	\$805,385 00	\$40,226 75
Campbelton, ..	2,462 74	
Dalhousie, ..	7,137 22	2,500 35
Bathurst, ..	12,391 27	999 60
Caracquetta, ..	4,616 45	2 25
Shippegan, ..	4,379 64	
Newcastle, ..	14,891 16	4,909 05
Chatham, ..	30,164 58	5,268 89
Richibucto, ..	8,131 95	3,288 10
Buctouche, ..	597 32	1,068 34
Shediac, ..	2,807 99	2,847 25
Bay de Verte, ..	816 89	
North Joggins, ..	76 78	
Sackville, ..	6,254 11	131 05
Dorchester, ..	2,330 43	287 70
Moncton, ..	5,261 12	7 00
Hillsborough, ..	253 95	93 80
Harvey, ..	65 17	181 72
Saint George, ..	2,736 62	2,158 50
Saint Stephen, ..	42,130 08	
Saint Andrews, ..	25,053 67	1,705 42
West Isles, ..	4,586 38	
Fredericton, ..	37,324 07	57 00
Woodstock, ..	11,529 14	
Grand Falls, ..	1,690 68	
Tobique, ..	535 26	
Edmundston, ..		
Total, ..	1,033,609 67	\$65,682 77

Returns showing the Gross Amount of Revenue, in Dollars, (consisting of Import Duties, Railway Import Duties, Export Duties, Casual and Territorial Rev., Sup. Court Fees, Auction Duty, Seizures, Light House Duty, Seamen's Hospital Dues, Buoy and Beacon Dues), Province N. B. from 1837 to 1866 both years inclusive.

Yr.	Amount	Yr.	Amount	Yr.	Amount
1837	\$301,238	1847	\$509,641	1857	\$668,256
1838	316,670	1848	345,751	1858	545,431
1839	498,142	1849	392,146	1859	773,524
1840	439,772	1850	416,348	1860	833,324
1841	443,934	1851	469,459	1861	706,395
1842	293,616	1852	552,330	1862	692,230
1843	287,995	1853	738,909	1863	844,894
1844	369,335	1854	812,229	1864	1,060,815
1845	511,012	1855	509,905	1865	840,390
1846	509,615	1856	596,994	1866	1,136,751

New Ships built in the Province of New Brunswick in the following years:

Year.	No.	Tons.
1863	137	85,250
1864	163	92,605
1865	148	65,474
1866	118	45,992

An Account of Export Duty collected in New Brunswick in the year 1866.

Articles.	Quantity.	Rate of Duty.	Currency.
Deals and battens ex. 9 ft in length,	250,678,750	20 cts. per thousand sup. ft.	\$50,135 75
Boards, Scantling, and Plank, do.,	36,636,500	do. do.	7,327 30
Pine Timber, ..	25,368,000	20c. per ton of 40 cubic ft.	5,073 60
Birch do., ..	17,931,000	15c. per ton do.	2,689 67
Spruce do., ..	1,410,000	do. do.	211 50
Masts and Spars, ..	233	do. do.	34 95
Ship Knees, ..	525	40 cents each.	210 00
			\$65,682 77

Steam Packing, at Keans', No. 80 Prince William Street.

Dutch Gulans (Surinam),  
Sterling, ..

\$10,000,794	51
\$2,068,499	...
\$1,327,585	...
\$6,373,705	...

Sterling value of Imports and Exports to and from United States in 1866.  
Imports, \$719,919; Exports, \$399,930

The Islands, these Co.

Upper C  
Lower C  
New Br  
Nova Sc  
Prince E  
Newfoun

Since rate of: Brunsw 2 07 per since co

J. F. La

Queen Fire and Life Insurance Company, C. E. L. Jarvis, General Agent—Office, Ritchie's Building, Princess Street.



**DEBT AND TAXES.**—The following is a statement of the public debts of a number of nations, and the taxation paid on an average per head :

	Taxation per capita.	National debt, per capita.
United States.....	\$11.46 gold	\$ 74.28
Great Britain.....	10.92 "	125.00
France.....	7.97 "	53.00
Belgium.....	5.59 "	25.00
Prussia.....	5.43 "	12.00
Austria.....	5.27 "	45.00
Canada.....	3.86 "	20.00
Newfoundland.....	3.49 "	9.90
New Brunswick.....	3.24 "	20.91
Nova Scotia.....	3.10 "	15.50
Prince Edward Island.....	2.00 "	2.79
Holland.....	0.67 "	121.00

**CUTTING TIMBER.**—If oak, hickory, or chestnut be felled in August, in the second running of the sap, and barked, quite a large tree will season perfectly, and even the twigs will remain sound for years; whereas that cut in winter and remaining until next fall, (as thick as your wrist,) will be completely sap-rotten, and will be almost unfit for any purpose. The body of the oak split into rails will not last more than 10 or 12 years. Chestnut will not last longer, but no comparison to that cut in August. Hickory cut in August is not subject to be worm-eaten, and lasts a long time for fencing. When I began farming in 1802, it was the practice to cut timber for post fencing in the winter. White oak posts and black oak rails, cut at that time, would not last more than 10 or 12 years. In 1808 I began cutting fence timber in August. Many of the oak rails cut that year are yet sound, as well as most of the chestnut. If the bark is not taken off this month, it will of itself peel off the second or third year, and leave the tree perfectly sound. The tops of the tree are also more valuable for fuel than when cut in winter or spring. I advise young farmers to try the experiment, and if post fences do not last twice as long, I forfeit all my experience as worthless.

**THE MOON.**—The Royal Astronomical Society of Great Britain have appointed a committee of its principal members, to each one of which is assigned a section of the moon's surface, which he is to study every fair night, and report upon all changes observed. Dr. Schmidt, at Athens, has announced that the volcanoes are still in active operation. It has been thought by some that the moon was a defunct globe, that its fires had gone out, and it had become a frozen, barren mass, wanting only the final conflagration. Dr. Schmidt has noticed the action of the crater Linne, which is similar to lunar observers. This, like other craters in the moon, as to its depth, together with the height of the mountains, has been measured. Two thousand of these mountains have been counted averaging higher than the Alps in Europe. Thirty-nine of them would overtop Mont Blanc. The craters are very much larger than any of those on our earth, some of them having a diameter of more than a hundred miles, and a depth of two or three miles.

For Manufactories the "Weed" has no superior—Nelson St., St. John.

Losses by the Explosion of Gas, and by Fire arising from Lightning, are paid by Queen Insurance Company.

Explosion of Gas, and by Fire arising from Lightning, are paid by Queen Insurance Company.

CAN  
ed at  
New Y  
prefer  
juice  
can, a  
hot wa  
other.  
out bu  
one fo  
the ca  
Ladies  
don't  
liquid.  
puttin  
shrink  
be gov  
tions,  
—Ru

**Table**

This  
years'  
sidera  
tions  
observ  
the M  
seldom  
If the  
quan  
the  
Betwe  
in th  
— 2  
— 4  
— 6  
— 8  
— 1  
At 12  
Betwe  
— 4  
— 6  
— 8  
— 1  
Obs  
midni  
It is  
winter

[1868.]

1868.]

USEFUL INFORMATION.

109

public debts  
e per head :

ional debt,  
r capita.

- 74.28
- 25.00
- 53.00
- 25.00
- 12.00
- 45.00
- 20.00
- 9.90
- 20.91
- 15.50
- 2.79
- 21.00

in August, in  
tree will sca-  
ars; whereas  
s your wrist,)  
any purpose.

han 10 or 12  
to that cut in  
rm-eaten, and  
1802, it was

White oak  
more than 10  
ugust. Many  
s most of the  
of itself peel  
y sound. The  
cut in winter  
nt, and if post  
e as worthless.

t Britain have  
one of which  
to study every  
r. Schmidt, at  
tive operation.  
ct globe, that  
mass, wanting  
e action of the  
like other cra-  
t of the moun-  
ains have been  
Thirty-nine of  
y much larger  
iameter of more

Explosives of Gas, and by Fire arising from Lightning, are paid by Queen Insurance Company.

**CANNING FRUITS.**—The annexed method of canning fruit was furnished at the New York Farmers' Club, by Mr. Powers, of Oswego Co., New York:—"I will suppose your fruit and glass cans all ready. I prefer cans with glass covers. I scald the fruit in a large tin pan with juice or water to cover it. Put half a tea-cup of cold water into every can, and fill up with hot water. Put the covers and rubbers also into hot water. Now empty a can and fill up with hot fruit, and then another. Let them stand open till the hand can be held upon them without burning. As soon as filled cut writing-paper the size of the can, one for each, and when cool slip one over the fruit entirely, and fill up the can on the top of the paper with boiling juice, and seal at once. Ladies, try this: the fruit will never mould, and keep any time, if you don't eat it. The papers keep the fruit from rising to the top of the liquid. There is no use of setting cans into water to heat them, or of putting them into quilted bags: it is too troublesome. I let the fruit shrink, and then fill up to the cover as close as possible. Ladies must be governed by their own common sense. Men attempt to give directions, but their wives have to tell them, and they are likely to forget."

—Rural New Yorker.

**Table for Foretelling the Weather through all the Lunations of each Year.**

This Table, and the accompanying remarks, are the result of many years' actual observation; the whole being constructed on a due consideration of the attraction of the Sun and Moon, in their several positions respecting the Earth, and will, by simple inspection, show the observer what kind of weather will most probably follow the entrance of the Moon into any of its quarters, and that so near the truth as to be seldom found to fail.

If the new moon, the first quarter, the full moon, or the last quarter happens	IN SUMMER.	IN WINTER.
Between midnight and 2 in the morning.	Fair.	Hard frost, unless the wind be S. or W.
— 2 and 4 morning.	Cold, frequent showers.	Snow and stormy.
— 4 and 6 "	Rain.	Rain.
— 6 and 8 "	Wind and rain.	Stormy.
— 8 and 10 "	Changeable.	Cold rain, if wind be W., Snow if E.
— 10 and 12 "	Frequent showers.	Cold and high wind
At 12 noon, and 2 P. M.	Very rainy.	Snow or rain.
Between 2 and 4 P. M.	Changeable.	Fair and mild.
— 4 and 6 P. M.	Fair.	Fair.
— 6 and 8 "	Fair, if wind N. W.	Fair and frosty, if wind N. or N. E.
— 8 and 10 "	Rainy, if S. or S. W.	Rain or snow, if S. S. W.
— 10 and midnight.	Ditto.	Ditto.
	Fair.	Fair and frosty.

*Observations.*—The nearer the time of the Moon's change to noon or midnight, the more nearly will the result accord with the prediction. It is also said that less dependence is to be placed on the Table in winter than in summer.

Business? Rubber, at G. F. Kean's, 80 Prince William Street.

# INDEX.

	PAGE.		PAGE.
Advertisements, . . . . .	1-24 & 104-120	Holidays, Public, . . . . .	38
Astronomical Symbols, . . . . .	29	Hook and Ladder Co., . . . . .	52
Auctioneers, . . . . .	51	House of Assembly, . . . . .	76
Board of Health, . . . . .	91	Hospitals and Asylums, . . . . .	91
Board of Works, . . . . .	76	Immigrant Department, . . . . .	92
Baptist Church, . . . . .	85	Light Houses, . . . . .	29
Baptist H. Missionary Board, . . . . .	85	Lancaster, Parish of, . . . . .	60
Baptist Education Society, . . . . .	87	Legislative Council, . . . . .	75
Banks, . . . . .	88	Lunatic Asylum, . . . . .	91
Barristers and Attorneys, . . . . .	78	Mechanics' Institute, . . . . .	54
Branch Pilots, . . . . .	51	Madras School, . . . . .	87
Calendar Pages, . . . . .	85-46	Masonic, . . . . .	92
Canada, . . . . .	75	Militia, . . . . .	97
Census British America, . . . . .	101	Mt. Allison Wesleyan Ed. Ins., . . . . .	87
Commissioners Water Supply, . . . . .	54	Officers of the Crown, . . . . .	76
Chamber of Commerce, . . . . .	55	Officers Baptist Convention, . . . . .	85
City of St. John, . . . . .	50	Officers Orange Association, . . . . .	94
City and County of St. John, . . . . .	56	Public Porters, . . . . .	34
County of York, . . . . .	61	Portland, Parish of, . . . . .	68
"    King's, . . . . .	63	Presbyterian Church, . . . . .	83
"    Queen's, . . . . .	64	Provincial Board of Education, . . . . .	87
"    Sunbury, . . . . .	65	Provincial Institute, . . . . .	88
"    Carleton, . . . . .	66	Post Office, . . . . .	89
"    Charlôtte, . . . . .	67	Postage, . . . . .	89
"    Gloucester, . . . . .	68	Post Office, Money orders, . . . . .	90
"    Kent, . . . . .	69	Police Department, . . . . .	52
"    Westmorland, . . . . .	70	Port Wardens, . . . . .	51
"    Northumberland, . . . . .	71	Rates of Pilotsage, . . . . .	38
"    Restigouche, . . . . .	72	Rates of Wharfage, . . . . .	48
"    Albert, . . . . .	78	Rates of Slippage, . . . . .	34
"    Victoria, . . . . .	74	Rates of Anchorage, . . . . .	47
Courts, . . . . .	77	Rates of Ferriage, . . . . .	35
Comptrollers of Customs, &c., . . . . .	95	Rates of Cartage, . . . . .	47
Church of England, . . . . .	82	Rates of Weighing Machines, . . . . .	49
Catholics, Roman, . . . . .	83	Railway Board, . . . . .	77
Church of Scotland, . . . . .	88	Ref. Presbyterian Church, . . . . .	55
Congregational Church, . . . . .	86	Revenue, Provincial, . . . . .	95
Christians or Disciples of Christ, . . . . .	88	Signals, . . . . .	32
Consuls, . . . . .	92	Societies, . . . . .	53
Collectors of Slippage, . . . . .	51	Sons of Temperance, . . . . .	93
Deputy Treasurers, . . . . .	95	St. John Building Society, . . . . .	54
Diocesan Church Society, . . . . .	83	St. Andrew's Society, . . . . .	53
Executive Council, . . . . .	75	St. George's Society, . . . . .	53
Eclipses for 1868, . . . . .	28	St. Patrick's Society, . . . . .	53
Equation of Time, . . . . .	26	Simonds, Parish of, . . . . .	59
Fish Market Dues, . . . . .	49	St. Martins, Parish of, . . . . .	60
Fire Department, . . . . .	52	Staff of the Army, . . . . .	97
Free Baptist Church, . . . . .	86	St. John County Teachers' Ins., . . . . .	87
Free Baptist Education Society, . . . . .	87	Surveyors of Lumber, . . . . .	52
Female Reform Society, . . . . .	54	Top Wharfage, . . . . .	48
Falls, going through, . . . . .	32	Tolls—Suspension Bridge, . . . . .	34
Fredericton, Corporation of, . . . . .	61	Tolls—Market, . . . . .	49
Festivals in the Church in 1868, . . . . .	23	Tariff, E. & N. A. Railway, . . . . .	96
Grammar School, . . . . .	87	Tabular statement, . . . . .	100
General Public Hospital, . . . . .	91	University of New Brunswick, . . . . .	86
Harbour Master's Fees, . . . . .	33	Wesleyan Methodist Church, . . . . .	84
Hackney Coach Fares, . . . . .	50	Weather Table, . . . . .	103

Queen Insurance Company—Subscribed Capital and Reserve Fund, \$10,500,000; Annual Income, \$950,000.

Round Leather Binding—George J. Keenan, 80 Prince William Street.

Hardy  
1868.]  
U  
N  
A  
M  
Coc  
Ships  
AG  
S T  
Ships'  
scr  
execute  
Alexan

Queen Insurance Company—Subscribed Capital and Reserve Fund, \$10,500,000; Annual Income, \$950,000.



# UNION FOUNDRY,

AND

Agricultural Implement Warehouse,

NO. 7 WATER STREET.

## ALLAN BROTHERS,

(Late of Harris & Allan),

Manufacture and Trade in all kinds of

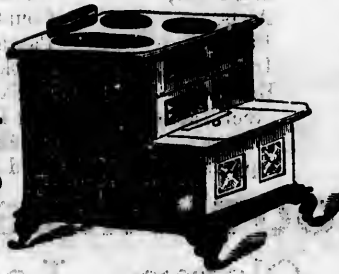

### Cooking

### STOVES,

Ships' Cambooses, Mantel-piece and Register Grates ;  
Shop, Office, Parlor and Cabin STOVES,  
all sizes and patterns.

### Agricultural Implements, of every description.

They also Manufacture to order

## STEAM ENGINES

AND

## MILL MACHINERY,

Ships' Windlass, Iron Capstan, Ship Castings of every description, and all kinds of Tin and Sheet Iron Work.

All orders left at the Warehouse, No. 7 Water Street, will be executed in a workmanlike manner, and with the utmost promptitude.

Alexandra Works Saw Factory, cor. North and George-sts.,

K

Round Leather Belting—George F. Kenn, 80 Prince William Street.

Leather Belting, at Kenn's, 80 Prince William Street.

PAGE.	
28	
52	
76	
91	
92	
29	
60	
75	
91	
54	
87	
92	
97	
87	
76	
85	
94	
84	
58	
83	
87	
88	
89	
89	
52	
51	
83	
48	
84	
47	
85	
47	
49	
77	
55	
95	
32	
53	
93	
54	
53	
53	
59	
40	
97	
88	
52	
48	
34	
44	
96	
100	
86	
84	
108	

# JAMES J. CHRISTIE,

Importer and Dealer in all kinds of

## LEATHER

AND

## SHOE FINDINGS.

Moroccos,  
Kids,  
Bindings,  
Linings, &c.,  
Bristles,  
Shoe Brushes,  
Boot Turners,  
Webbings,  
Threads,  
Galloons,

Blacking,  
Varnish,  
Edge Ink,  
Awls,  
Buckles,  
Iron Nails,  
Brass do.,  
Steel Tacks,  
Pincers,  
Nippers,

Knives,  
Pegs,  
Patent Peg Awls,  
Counter Size Sticks,  
Patent Screws,  
Hook Bills and  
Skivers,  
Peg Breakers,  
Shank Lasters,  
Hard Ash, Hammers.

## BOOT TREES,

Cramps, Clamps, Lasts, &c.

Wholesale and Retail.

A SUPPLY OF

## NAILS,

From the Manufactory of S. R. FOSTER, always on hand,  
Wholesale and Retail.

No. 54,

South Side King Street,

Saint John, N. B.

Queen Fire and Life Insurance Co.'y, C. E. L. Jarvis, General Agent--Office, Ritchie's Building, Princess-st.

Coppel Bell Rivers' Hooks, &c., at Keane's.

Life Policies of the "Queen" Insurance Company are made out at St. John, N. B., Agency at once



HA

G

W

Sout

W

63

CO

TOY

Ge

GE

J. F. La

The "Weed" Sewing Machine is made by the N. A. M. Co'y.

street.

Carriage Stock--W. H. Olive & Co., 11 King-street.

[1868.

1868.]

ADVERTISEMENTS.

107

Copper Belt Rivets, Hooks, &c., at Keans'.  
Life Policies of the Queen's Insurance Company are made out at St. John, N. B., Agency at once.

IE,  
R  
A  
Awls,  
Sticks,  
vs,  
and  
s,  
rs,  
ammers.  
&c.  
on hand,  
reet,

**WILLIAM SMALL,**  
IMPORTER AND DEALER IN  
**HARDWARE, CUTLERY,**  
**OILS, PAINTS,**  
**GLASS, &c. &c.**  
**WHOLESALE AND RETAIL.**

CORNER OF  
*South Market Wharf & Market Square,*  
**SAINT JOHN, N. B.**

**WILLIAM KENNEDY,**  
63 King Street, St. John, N. B.  
IMPORTER AND DEALER IN  
**COFFEES, SUGARS,**  
**SAUCES,**  
**PICKLES, SPICES,**  
**TOBACCO, FRUITS, &c. &c. &c.**

A GOOD ASSORTMENT OF  
**General Groceries,**  
*Wholesale and Retail.*

J. F. Lawton, Saw Manufacturer, cor. North and George-sts.

Piano Covers, G. F. Keans, 80 Prince William-st.

A. M. Co'y.

35 Prince William Street.

**ALEX. ROBERTSON JUNR**

WHOLESALE AND RETAIL DEALER IN

Teas, Coffees, Sugars,  
**MOLASSES, SPICES,**  
**FRUITS, PICKLES, SAUCES.**

TOBACCO, CIGARS, &c.

SAINT JOHN, N. B.

**SHIP STORES**

*Supplied promptly, and on reasonable terms.*

**Y. G. M. BURNS,**

No. 12 Water Street, St. John,

**BILL BROKER,**

**SHIP BROKER,**

And Dealer in

**MONEY AND EXCHANGE.**

Every Family should have a "Weed" Sewing Machine.

Queen Fire and Life Insurance Co., C. W. L. Jarvis, General Agent, Office, Mitchell's Building, Princess St.

Active Service in Volunteer Corps allowed by Queen Insurance Company.

**P**

**J**

19

WA

JA

Co

30

**V**

13

**P**

Mas

The

Be

the l

to be

GA

Pi

[1868]

1868.]

ADVERTISEMENTS.

0109

# Portland Foundry!

## JOSEPH MCAFEE & Co.,

*(Late Angus McAfee)*

WAREHOUSE—PORTLAND STREET, ST. JOHN, N. B.

### AGRICULTURAL IMPLEMENTS.

Manufacturers of all kinds of  
Cooking and Ship STOVES; Parlor and Office Stoves.  
Ship and Mill CASTINGS made to order.

Ship Windlasses, Capstans and Ship Castings,  
OF ALL KINDS.

## TIN, LEAD, COPPER, And SHEET IRON.

Work done to order with quick dispatch.

## E. E. KENNAY.

# PIANO-FORTES

AND

# CABINET ORGANS.

SOLE AGENT FOR NEW BRUNSWICK FOR  
Mason & Hamlin's Cabinet Organs, and A. M. McPhail  
& Co.'s Celebrated Pianofortes.

The reputation of these Makers is too well known to need comment.  
Beautiful toned 5 Octave CABINET ORGANS, with knee stop and all  
the latest improvements, \$50 each, and warranted for five years. Only  
to be seen to be appreciated.

*Pianofortes Tuned, Repaired, and Lent on Hire, by*

## E. E. KENNAY,

*Pianoforte Maker, 120 Germain Street,  
(One door South of Duke Street.)*

ESTABLISHED TWENTY YEARS.  
PIANOFORTES CAREFULLY REMOVED.

Active Service in Volunteer Corps allowed by Queen Insurance Company.

Lath Ties, at 80 Prince William Street.

Rubber Belting, at G. F. Keane's.

Street)

ect.

JUN 17

rs,

ES,

ES.

C.

. B.

sthor2

e terms.

W,

John,

100

R,

ER,

NGE.

Machine.

J. F. Lawton, Saw Manufacturer, cor. North and George-sts.

Losses by Explosion from Gas, and by Fire arising from Lightning, are paid by 'Queen' Insurance Company.

D. Magee & Co., Hat Manufacturers, 51 King-st., St. John.

110

ADVERTISEMENTS.

[1868.

No. 70 Prince William Street.

# HUTCHINSON,

Chronometer and Watch Maker,

**JEWELER,**

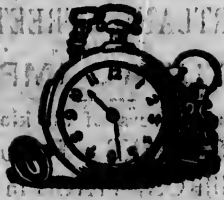

**OPTICIAN, &c.**

Established,  
EVERY

1819.

DESCRIPTION OF

## CLOCKS,

*Watches and Jewelry for Sale and Repaired.*

## CHRONOMETERS,

Of the most approved makers, for sale and on loan; all necessary repairs done with promptness and skill; Chronometers rated by a Transit Instrument, and Astronomical Clocks.

Chronometers, Sextants, Quadrants, Telescopes, Compasses, &c., constantly on hand and repaired.

## SPECTACLES,

In great variety, with best Plate Glass and real Brazil Pebbles. Best Pebbles and Glasses fitted to Frames, &c.

Great care and judgment are required in the selection of Spectacles and Eye Glasses correctly adapted to the various defects of sight, as any error in this respect may be productive of serious evils. In supplying Spectacles to order, GEORGE HUTCHINSON is enabled, from his long experience in the Optical Department, to select only such as can be depended upon for the remedy of any imperfection of sight to which they may be applied.

### Electro-plated and Britannia Metal Ware for Sale.

*Silver Spoons, Forks, Wedding Rings, &c., made and warranted genuine.*

First Class Workmen only employed.

*Highest Prices given for OLD SILVER and GOLD.*

The above Business is now carried on at

No. 70 Prince William Street.

**GEORGE HUTCHINSON, Jr.**

The "Weed" Sewing Machine is simple in construction.

Rubber Packing, Belting, and Hose, at G. F. Kears'.

Queen Fire and Life Insurance Co'y, C. E. L. Jarvis, General Agent—Office Ritchie's Building, Princess-st.

1868  
F  
B  
S  
F  
4  
S  
saws

St. John.

Builders' Hardware - W. H. Olive & Co., 11 King-street.

[1868.]

1868.]

ADVERTISEMENTS.

111

ect.

aker,

N, &c.

9.

ION OF

ne

aired.

repairs done  
insit

constantly on

Best Pebbles

pectacles and  
error in this  
es to order,  
in the Optical  
edy of any

Sale.

ed genuine.

GOLD.

ect.

, Jr.

nction.

Rubber Packing, Belting, and Hose, at G. F. Kearsy's.

Queen Fire and Life Insurance Co'y, C. E. L. Jarvis, General Agent—Office Ritchie's Building, Princece-st.

**C. M. BOSTWICK,**

IMPORTER OF

**FLOUR, MEAL,**

**PORK, BEEF, TEA,**

**TOBACCO,**

**Sugar and Molasses,**

**Butter, Cheese, Dried Apples,**

**BEANS, HAMS, &c. &c.**

**SHIP STORES.**

**FISH, of all kinds.**

**WHOLESALE AND RETAIL.**

**PRICES LOW!**

**4 Water Street,**

(Two Doors South of Market Square.)

**SAINT JOHN, N. B.**

Saws of all kinds made and repaired at the Alexandra Works.

All sizes Rubber Hose, 80 Prince William Street, 111

D. Naggs & Co., Dealers in Fur Goods, 41 King-street.

112

ADVERTISEMENTS.

[1868.

The Life Bonus of the "Queen" Insurance Company averaged 40 per cent. at last Division of Profits.

NO. 6, WATER STREET,

SAINTE JOHN, N. B.

G. D. STEEVES & CO.,

IMPORTERS AND DEALERS IN

FLOUR,  
PROVISIONS,

TEAS,

TOBACCOES,

SUGARS,

AND

GROCERIES

Of all Kinds.

Tubing, Valves, &c., at Keams', 80 Prince William-street.

Address Charles A. Revoy, General Agent "Wood" Machine.

1868.

Y  
P

Can  
Inv

P

Compr  
pop

A

No

"A M  
-Vide

TH

Has pr

Always  
the Eng  
Impreg  
known  
Any on  
Mills, F  
Steambr  
Emigrat  
them v  
Send fo

J. F. I



[1868.

1868.]

ADVERTISEMENTS.

121

# EVANS MODEL COLLAR!

## THE PROVINCIAL PAPER COLLAR COMPANY,

Canterbury Street, St. John, N. B.

Invite the attention of the Trade in British North America to their extensive assortment of

# PAPER GOODS.

*For Ladies' and Gentlemen's Wear.*

Comprising all the new and desirable Styles, including their new and popular PATENTED GOODS, equal in finish to the best Linen

Collars, for which they are now prepared to answer

Orders in any quantity.

Liberal Discount allowed to the Jobbing Trade.

## FIRE! FIRE! FIRE!

No more large Conflagrations--Every Man his own Fire Brigade!

"A little fire is quickly put out, which being suffered, rivers cannot quench."  
—Vide Mr. Cardwell in the British House of Commons.

## THE NEW PATENT PORTABLE SELF-ACTING FIRE ENGINE

Has proved itself to be the needful appliance for arresting Fires in their early stages. It puts out Fire instantly.

Always ready for use at a moment's notice. The mere turning of the top sets the Engine to work, when it throws to a distance of 35 to 40 feet, a stream of water impregnated with Carbonic Acid Gas, which is the most deadly enemy of Fire yet known to science. The Engine is fitted with straps, and is carried on the back. Any one can use them. Every householder should have one. Indispensable for Mills, Factories, Hotels, Ships, Warehouses, Railway Stations, Foundries, Farms, Steamboats, &c. Recommended by the Admiralty of England and France. No Emigrant Ship allowed to leave Havre without two on board. Prices bring them within the reach of all. No. 3, \$29; No. 4, \$27; No. 5, \$30; No. 6, \$35. Send for a Circular.

### JAMES R. WOODBURN.

Depot at Mr. A. ROWAN'S, 58 Water Street, St. John, N. B.

J. F. Lawton, Saw Manufacturer, cor. North and George-sts.

Active Service in Volunteer Corps allowed by Queen Insurance Company.

Tubing, Valves, &c., at Keane's, 80 Prince William-street.

LET,

O.,

NS,

SS

Machine.

Advertisement, Publishing, Valves, &c., at Keane's, 80 Prince William-street, St. John, N. B.

# DR. WISTAR'S BALSAM OF WILD CHERRY,

A CURE FOR EVERY FORM OF  
Coughs, Colds, Bronchitis, Asthma, Croup, Whooping  
Cough, Spitting of Blood, Liver Complaint, &c.

## CONSUMPTION,

Which carries off more victims than any other disease, and which baffles the skill of the Physician to a greater extent than any other malady, often yields to this remedy, when all others prove ineffectual.

As a Medicine, rapid in relief, soothing in effect, safe in its operation, it is unsurpassed; while as a preparation, free from noxious ingredients, poisons or minerals, uniting skill, science, and medical knowledge, combining all that is valuable in the vegetable kingdom for this class of disease, it is incomparable, and is entitled, merits and receives the enviable appellation of the INVALID'S FRIEND!

Certificate of T. B. BARKER, Esq., a well known Druggist:—

St. John, N. B., June 8, 1860.—Messrs SETH W. FOWLE & SON, Boston, Mass.: Gentlemen—I feel constrained, from a motive of justice, to inform you of the results attending the sale of your valuable remedy, Dr. Wistar's Balsam of Wild Cherry. Although I do not feel at liberty to mention the names of parties who have a high appreciation of its worth, I can truly say that for Coughs, Colds, and all Pulmonary Diseases, this remedy performs cures not excelled, if equalled, by any other remedy known, and I therefore confidently recommend it to those who suffer from Pulmonary difficulty. Yours, &c., T. B. BARKER.

None genuine unless signed I. BUTTS on the wrapper. Prepared by SETH W. FOWLE & SON, Boston, Mass., and sold by Druggists generally. Sold at Wholesale by

**T. B. BARKER, St. John.**

## Grace's Celebrated Salve

*Cures Cuts, Burns, Scalds, Wounds, Bruises,  
Sprains, Erysipelas, Boils, Salt Rheum, Ring-  
Worm, Chapped Hands, Felons, Frozen  
Limbs, Corns, Piles, &c. &c. &c.*

GRACE'S CELEBRATED SALVE has been sold for many years, and its virtues have stood the test of time. Grace's Celebrated Salve is prompt in action, removes pain at once, and reduces the most angry-looking swellings as if by magic—thus affording relief and a complete cure.

**ONLY 25 CENTS A BOX.**

**Seth W. Fowle & Son, Boston,**  
*Proprietors.*

For Sale by all Druggists, Grocers, and at all Country Stores.

SOLD AT WHOLESALE BY

**T. B. BARKER, St. John.**

The "Weed" Sewing Machine is made by the N. A. M. Co'y.

Queen Fire and Life Insurance Co'y, C. E. L. Jarvis, General Agent, Office, Mitchell's Building, Prince-st.

Rubber Packing, Belting, and Hose, at G. F. Keane's.

Losses by Explosion from Gas, and by Fire arising from Lightning, are paid by 'Queen' Insurance Company.

CO

FI

F

S

18

LO

M

A go

TR

Si

Saws

st Hats.

[1868.

**RRY,**

nooping  
&c.

and which  
in any  
ill

on, it is un-  
poisons or  
all that is  
comparable,  
INVALID'S  
Boston, Mass.:  
ou of the re-  
parties who  
Colds, and  
equalled, by  
to those who  
**BARKER.**

d by **SETH**  
lly. Sold at

ohn.

*Bruiſes,  
Ring-  
zen*

, and its vir-  
t in action,  
ings as if by

on,

ohn.

. M. Coyle.

Joiners' Tools--W. H. Olive & Co., 11 King-street.

1868.]

ADVERTISEMENTS.

193

**G. H. WHITING,**  
**COMMISSION MERCHANT,**

IMPORTER AND DEALER IN

**FLOUR, CORN MEAL,**

Tea, Sugar, Molasses,

**TOBACCO,**

FRUITS, SPICES, &c.

16 Water Street,

**SAINT JOHN, N. B.**

**THOS. H. CUNNINGHAM,**

18 Germain Street, St. John, N. B.,

IMPORTER OF

**LOOKING GLASS-PLATES,**

MANUFACTURER OF ALL KINDS ON

**MOULDINGS, OVAL FRAMES,**

**LOOKING-GLASSES, &c.**

A good assortment of English and French Engravings  
and Chromo-Lithographs, always on hand.

**TRANSPARENT WINDOW BLINDS**

*MADE TO ORDER.*

**Sign Painting and Lettering**

OF EVERY DESCRIPTION.

Losses by Explosion from Gas, and by Fire arising from Lightning, are paid by 'Queen' Insurance Company.

Rubber Packing, Bolting, and Hose, at G. F. Keane's.

Saws of all kinds made and repaired at the Alexandra Works.

Printed and Published by G. F. Keane, 30 Prince William-st.

**ARMSTRONG  
IRON WORKS,**  
Corner Main and Charlotte Streets,  
Adjoining Fisher's Ship Yard, and opposite the Weed Sewing  
Machine Manufacturing Company.

The Subscribers beg leave to inform the public that their Foundry  
being now in full operation, they are prepared to fill all orders for

**LIGHT AND HEAVY CASTINGS,**  
OF EVERY DESCRIPTION.

Mill & Ship Castings executed with neatness and dispatch.

Also keep on hand a large lot of

**IMPROVED STOVES, &c.**

All Orders left at the Foundry will be punctually attended to.

**ARMSTRONG BROS.**

**COUNTRY PRODUCE AGENCY.**

The Subscriber wishes to inform his friends and the public at  
large that he is still engaged as

**AGENT**

FOR THE SALE OF ALL KINDS OF

**COUNTRY PRODUCE,**

And solicits a share of their Patronage.

**ROBERT FORSYTH,  
COMMISSION AGENT,  
No. 2 Market Street,  
SAINT JOHN, N. B.**

Address Chas. A. Bovey, General Agent "Weed" Machine.

Queen Fire and Life Insurance Co.'y, C. E. L. Jarvis, General Agent—Office, Ritchie's Building, Princess St.

Rubber Bolting, at G. F. Keane's.

Queen Insurance Company—Subscribed Capital and Reserve Fund, \$10,500,000; Annual Income, \$2950,000.

Hard

1868.

CO

DE  
actual  
line fo  
small  
the sal  
such  
positio  
tem bu  
ness m  
comm  
ven by  
We gi  
"Th  
now in  
"Ma  
lege, a  
"Stu  
comm  
tions."  
"Nu  
&c., be  
a few  
filling  
Moru

For  
ing th

64

Alex

rest.  
[1868.  
S,  
reets,  
Sewing  
Foundry  
ers for  
NGS,  
dispatch.  
&c.  
ended to.  
ROS.  
NCY.  
public at  
HOOL  
OF  
CE,  
hoop A  
H,  
NT,  
B.  
Machine.

Queen Insurance Company—Subscribed Capital and Reserve Fund, \$10,500,000; Annual Income, \$250,000.

Hardware—W. H. Olive & Co., 11 King-st., St. John, N. B.

1868.]

ADVERTISEMENTS.

125

# UNITED PROVINCIAL COMMERCIAL COLLEGE.

## CANN & EATON, PROPRIETORS.

**DESIGN**—To prepare young men for business of all kinds, by an actual business system of training. It will be found an excellent discipline for the young person of whatever sphere. It may be acquired by a small outlay of capital, and is a ready passport to success. It improves the salaries of the employed, and secures employment for those wanting such. The times, too, require that employers, and those aspiring after positions of trust, to have a professional business training. This system has been perfected by the prolonged experience of the ablest business men in Britain and America, adapted to the wants of the general community, and the better known the more it is appreciated, as is proven by the opinions expressed by the leading papers and business men. We give a few quotations from the St. John, N. B., press:

- "The U. P. C. College is one of the most admirable institutions of the kind now in existence."
- "Many students have been favored by the merchants who have visited the College, and inspected the system."
- "Students in the U. P. C. College acquire a thoroughly practical knowledge of commercial and financial operations, in all their varied and intricate ramifications."
- "Numbers have been called away to fill various situations in merchants' offices, &c., before they have half finished their course of study, still continuing to attend a few hours in the evening, and others who have finished their course are now filling first class situations through the recommendation of the Principal."—*Morning Journal.*

For particulars please send for a circular (enclosing stamp), addressing the Proprietors, or call at the COLLEGE, located in

**SAINT JOHN, N. B.,**

*Ritchie's Building, Princess Street,*

AND

**HALIFAX, N. S.,**

64 Bedford Row, South of the new Post Office.

Alexandra Works Saw Factory, cor. North and George-sts.

Lester Belling, at Keane's, 80 Prince William Street.

The Life Bonus of the "Queen" Insurance Company averaged 26 per cent. at last Division of Profits.

**COMMERCIAL,**  
**Classical and Mathematical**  
**SCHOOL,**  
**No. 42 PRINCESS STREET.**

"Teach your Sons that which they will practice when they become men."—Ages.

The course of Instruction pursued in this ACADEMY embraces the usual rudimentary Branches, together with the Latin and Greek Classics, History, Geography, Geometry, the Use of the Globes, Commercial Arithmetic, Algebra, Trigonometry, Surveying, Navigation, Book-Keeping, Elocution, Letter-writing, &c.

**Tuition Fees per Term :**

English, Classical, and Mathematical,.....	\$8.00
English and Mathematical,.....	6.00
Pupils under 10 years of age,.....	5.00
Stenography and Phonography to Pupils,.....	4.00
French,.....	1.50

This Academy was opened for the first time on Monday, September 8d, 1866. The average attendance for the first half-year was 35, and for the second 48. Two Examinations have been held, and 70 Prizes have been awarded.

**THE SCHOOL ROOM**

Is Handsomely Furnished, well Lighted and Airy.

Pupils will be admitted at all times.

**W. E. SCOVIL, Jr.,**

Graduate of King's College, Windsor, Nova Scotia.

**St. John, N. B.**

Every Family should have a "Weed" Sewing Machine.

Life Policies of the "Queen" Insurance Company are made out at St. John, N. B., Agency at once.

Life Policies of the "Queen" Insurance Company are made out at St. John, N. B., Agency at once.

Q

(

IM

D

V

H

R

F

J. F.

street.

Carriage Stock - W. H. Olive & Co. 11 King Street.

[1868.]

1868.]

ADVERTISEMENTS.

127

tical

ET.

ey become

embraces the  
Greek Clas-  
Commercial  
Book-Keep-

8.00  
6.00  
5.00  
4.00  
1.50

, September  
was 35, and  
and 70 Prizes

Airy.

Jr.,  
va Scotia.

Machine.

Life Policies of the "Queen" Insurance Company are made out at St. John, N. B., Agency at once.  
Lath Ties, at 80 Prince William Street.

# CHARLES R. RAY,

50 Prince William Street,  
(OVER THE VICTORIA HOUSE,  
SAINT JOHN, N. B.)

IMPORTER AND WHOLESALE DEALER IN

Staple and Fancy

## DRY GOODS,

IN ALL THE LEADING STYLES OF

WOOLLENS, COTTONS,  
SILKS, LINENS, &c.

## Haberdashery,

Clothiers' Trimmings.

## Ready-made CLOTHING,

HATS, CAPS, &c.

SPECIAL INDUCEMENTS TO

CASH BUYERS.

C. R. R.

J. F. Lawton, Saw Manufacturer, cor. North and George-sts.

Copper Bolt Rivets, Hoop, &c. at Keane's.

Queen Fire and Life Insurance Co'y, C. E. L. Jarvis, General Agent—O'Connell's Building, Princece-st.

Printed by J. G. M. N. All Street Rubber Horse, 60 Prince William Street, St. John, N. B.

**M. D. & H. A. AUSTIN,**  
 IMPORTERS AND DEALERS IN  
**GROCERIES, PROVISIONS,**  
**FLOUR and MEAL,**  
**WEST INDIA GOODS,**  
**Paints, Oils, Glass, Nails, Tar, &c.**  
**Pork, Fish, Lime.**

*Together with a Stock of General Merchandize, suited to the requirements of the Public.*

All of which will be disposed of on the most reasonable terms.

Robertson's Wharf,  
**Indiantown.**  
**PRICE & SHAW,**

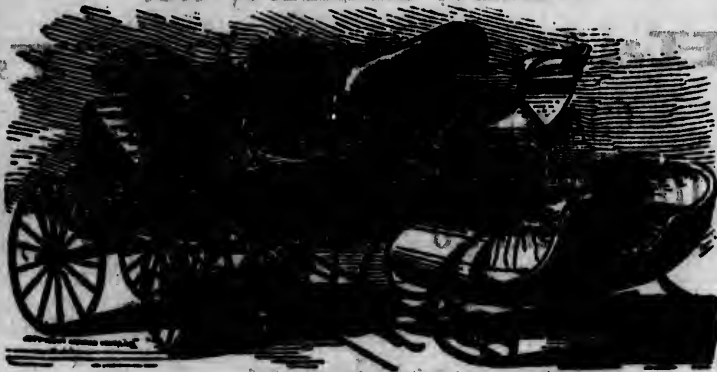

MANUFACTURERS,  
**Portland, St. John, N. B.**  
 All kinds CARRIAGE STOCK for Sale low for Cash.  
 Repairing in all its branches, done with punctuality  
 and dispatch.

The "Wood" Sewing Machine is simple in construction.



St. John.

[1888.]

**N,**  
**NS,**  
(170)  
**S,**  
**, &c.**

*andize,*  
*ic.*  
ble terms

**n.**

**7,**



**B.**  
r Cash.  
tuality

uction.

All sizes Rubber Hoses, 80 Prince William Street.

