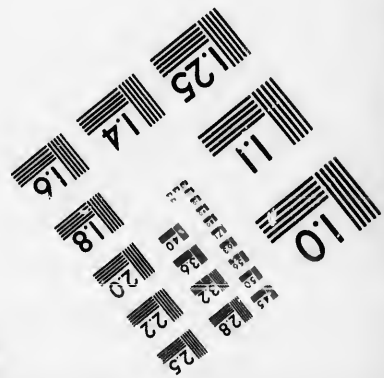
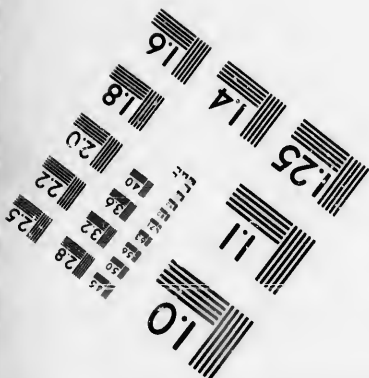
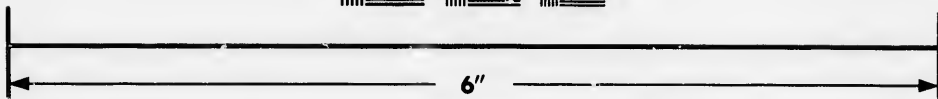
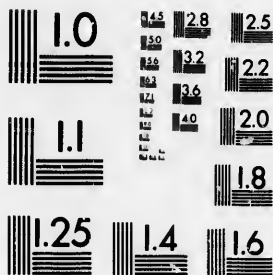

**IMAGE EVALUATION
TEST TARGET (MT-3)**



**Photographic
Sciences
Corporation**

23 WEST MAIN STREET
WEBSTER, N.Y. 14580
(716) 872-4503

14 18 22 25
16 20 24
18 22 26
20 24 28
22 26 30
24 28 32
26 30 34
28 32 36
30 34 38
32 36 40
34 38 42
36 40 44
38 42 46
40 44 48
42 46 50
44 48 52
46 50 54
48 52 56
50 54 58
52 56 60
54 58 62
56 60 64
58 62 66
60 64 68
62 66 70
64 68 72
66 70 74
70 74 78
72 76 80
74 78 82
76 80 84
80 84 88
82 86 90
84 88 92
86 90 94
90 94 98
92 96 100

**CIHM/ICMH
Microfiche
Series.**

**CIHM/ICMH
Collection de
microfiches.**



Canadian Institute for Historical Microreproductions / Institut canadien de microreproductions historiques

© 1987

10
11
12
13
14
15
16
17
18
19
20
21
22
23
24
25
26
27
28
29
30
31
32
33
34
35
36
37
38
39
40
41
42
43
44
45
46
47
48
49
50
51
52
53
54
55
56
57
58
59
60
61
62
63
64
65
66
67
68
69
70
71
72
73
74
75
76
77
78
79
80
81
82
83
84
85
86
87
88
89
90
91
92
93
94
95
96
97
98
99
100

Technical and Bibliographic Notes/Notes techniques et bibliographiques

The Institute has attempted to obtain the best original copy available for filming. Features of this copy which may be bibliographically unique, which may alter any of the images in the reproduction, or which may significantly change the usual method of filming, are checked below.

L'Institut a microfilmé le meilleur exemplaire qu'il lui a été possible de se procurer. Les détails de cet exemplaire qui sont peut-être uniques du point de vue bibliographique, qui peuvent modifier une image reproduite, ou qui peuvent exiger une modification dans la méthode normale de filmage sont indiqués ci-dessous.

- Coloured covers/
Couverture de couleur
- Covers damaged/
Couverture endommagée
- Covers restored and/or laminated/
Couverture restaurée et/ou pelliculée
- Cover title missing/
Le titre de couverture manque
- Coloured maps/
Cartes géographiques en couleur
- Coloured ink (i.e. other than blue or black)/
Encre de couleur (i.e. autre que bleue ou noire)
- Coloured plates and/or illustrations/
Planches et/ou illustrations en couleur
- Bound with other material/
Relié avec d'autres documents
- Tight binding may cause shadows or distortion
along interior margin/
La reliure serrée peut causer de l'ombre ou de la
distorsion le long de la marge intérieure
- Blank leaves added during restoration may
appear within the text. Whenever possible, these
have been omitted from filming/
Il se peut que certaines pages blanches ajoutées
lors d'une restauration apparaissent dans le texte,
mais, lorsque cela était possible, ces pages n'ont
pas été filmées.
- Additional comments:/
Commentaires supplémentaires:

- Coloured pages/
Pages de couleur
- Pages damaged/
Pages endommagées
- Pages restored and/or laminated/
Pages restaurées et/ou pelliculées
- Pages discoloured, stained or foxed/
Pages décolorées, tachetées ou piquées
- Pages detached/
Pages détachées
- Showthrough/
Transparence
- Quality of print varies/
Qualité inégale de l'impression
- Includes supplementary material/
Comprend du matériel supplémentaire
- Only edition available/
Seule édition disponible
- Pages wholly or partially obscured by errata
slips, tissues, etc., have been refilmed to
ensure the best possible image/
Les pages totalement ou partiellement
obscurcies par un feuillet d'errata, une pelure,
etc., ont été filmées à nouveau de façon à
obtenir la meilleure image possible.

This item is filmed at the reduction ratio checked below/
Ce document est filmé au taux de réduction indiqué ci-dessous.

10X	12X	14X	16X	18X	20X	22X	24X	26X	28X	30X	32X
					✓						

The copy filmed here has been reproduced thanks to the generosity of:

D. B. Weldon Library
University of Western Ontario
(Regional History Room)

The images appearing here are the best quality possible considering the condition and legibility of the original copy and in keeping with the filming contract specifications.

Original copies in printed paper covers are filmed beginning with the front cover and ending on the last page with a printed or illustrated impression, or the back cover when appropriate. All other original copies are filmed beginning on the first page with a printed or illustrated impression, and ending on the last page with a printed or illustrated impression.

The last recorded frame on each microfiche shall contain the symbol \rightarrow (meaning "CONTINUED"), or the symbol ∇ (meaning "END"), whichever applies.

Maps, plates, charts, etc., may be filmed at different reduction ratios. Those too large to be entirely included in one exposure are filmed beginning in the upper left hand corner, left to right and top to bottom, as many frames as required. The following diagrams illustrate the method:

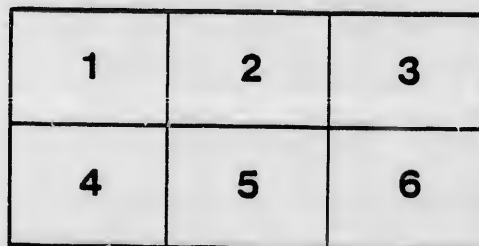
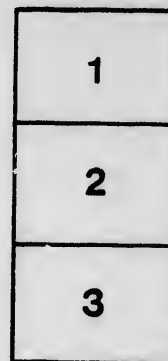
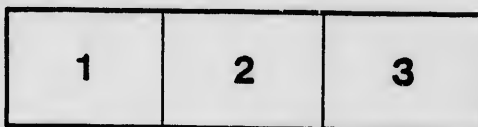

L'exemplaire filmé fut reproduit grâce à la générosité de:

D. B. Weldon Library
University of Western Ontario
(Regional History Room)

Les images suivantes ont été reproduites avec le plus grand soin, compte tenu de la condition et de la netteté de l'exemplaire filmé, et en conformité avec les conditions du contrat de filmage.

Les exemplaires originaux dont la couverture en papier est imprimée sont filmés en commençant par le premier plat et en terminant soit par la dernière page qui comporte une empreinte d'impression ou d'illustration, soit par le second plat, selon le cas. Tous les autres exemplaires originaux sont filmés en commençant par la première page qui comporte une empreinte d'impression ou d'illustration et en terminant par la dernière page qui comporte une telle empreinte.

Un des symboles suivants apparaîtra sur la dernière image de chaque microfiche, selon le cas: le symbole \rightarrow signifie "A SUIVRE", le symbole ∇ signifie "FIN".

Les cartes, planches, tableaux, etc., peuvent être filmés à des taux de réduction différents. Lorsque le document est trop grand pour être reproduit en un seul cliché, il est filmé à partir de l'angle supérieur gauche, de gauche à droite, et de haut en bas, en prenant le nombre d'images nécessaire. Les diagrammes suivants illustrent la méthode.

rrata
to

pelure,
n à

How

- 1—FALKIR
- 2—AILSA C
- 3—PARKH
- 4—BOWOO
- 5—NAIRN.
- 6—FERNH

THE SHERIFF
be post
Peace,
conspicuous
Mistress, sha
School House
Office. 39 V

VOTERS' LIST
OF THE
Township of East Williams
YEAR 1883.

POST OFFICES.

- | | | |
|----------------|---------------|---------------|
| 1—FALKIRK. | 7—SPRINGBANK. | 14—LONDON. |
| 2—AILSA CRAIG. | 8—STRATHROY. | 15—CAMLACHIE. |
| 3—PARKHILL. | 9—BORNISH. | 16—PORT HOPE. |
| 4—BOWOOD. | 10—DUNCRIEFF. | 17—LUCAN. |
| 5—NAIRN. | 11—SABLE. | 18—DENFIELD. |
| 6—FERNHILL. | 12—KOMOKA. | 19—WHITBY. |
| | 13—FOREST. | |

THE SHERIFF shall, immediately upon receipt of his copies, cause one of them to be posted up in a conspicuous place in the Court House. The Clerk of the Peace, upon receipt of his copies, shall cause one of them to be posted in a conspicuous place in his office. Every Public or Separate School Head Master, or Mistress, shall, in like manner, post up one of his, or her, copies on the door of the School House; and every Postmaster shall post up one of his copies in his Post Office. 39 Vic., Chap. 11, Sec. 2.

Gazette Printing House, Parkhill.

AMERICAN
TOWNSHIP OF EAST WILLIAMS

1888

RECEIVED

PAID

No.	Amount	For
1		
2		
3		
4		
5		
6		
7		
8		
9		
10		

RECEIVED

AMERICAN
TOWNSHIP OF EAST WILLIAMS

C
10
the
PA

Num
As

J
J
1
1
4
5
5

J

J
J

J

POLLING SUB-DIVISION NO. 1.

Comprising the whole of the 1st, 2nd, 3rd, 4th, 5th and 6th cons. east of lot No. 10; the whole of the 17th, 18th, 19th and 20th concessions east of lot No. 15, and the villages of Carlisle and Nairn.

PART 1.—Persons entitled to vote at both municipal elections and elections to the Legislative Assembly.

Number on Assessment Roll.	NAMES.	Concession or Street.	Lot.	Owner, Tenant, Occupant or Farmer's Son.	Acres.
J 67	Barnes, William	2	24	Tenant	1
J 95	Brown, Robert	3	n 1/2 14	Owner	4
139	Bissett, Evan	5	B. F. 10, 11	Farmer's son	5
140	Bissett, Donald	5	B. F. 10, 11	Owner	5
401	Bell, William	19	pt 25	Owner	2
512	Bell, James	Carlisle n King	6	Owner	1
529	Bethune, Donald	Nairn, n Queen	3	Tenant	5
535	Bell, Arch'd	Nairn, s Queen	3, 4	Owner	5
J 54	Campbell, Trafford	2	6, 11, 12	see sub-div. No. 3	6
87	Campbell, Duncau	2	n 1/2 12	see sub-div. No. 3	6
138	Clark, John	5	11	Owner	5
J431	Campbell, William	20	16	Owner	2
J442	Cameron, Daniel S.	20	27	Owner	2
520	Calhoun, Gilbert	2	pt 29	Owner	1
521	Calhoun, Gilbert C.	{ Carlisle, n Waterloo Carlisle, n Waterloo	{ 10 10	Tenant	1
J527	Carmichael, Allan	{ Nairn, s King 17	{ pt 29 1, 2, 3 22, 23	Tenant	1
J 18	Daniel, Elias	1	12	Owner	6
J 60	Dewar, Neil	{ 2 2	16 21, pt 22	Tenant Owner	4 4
J105	Dewar, John M.	3	24, 25	Tenant	2
517	Darling, William—	Carlisle, n Waterloo	1, 2, 3	Tenant	1
J144	Fraser, Angus	5	e 1/2 13	Tenant	5
146	Fraser, Colin	5	w 1/2 14	Farmer's son	5
147	Fraser, Angus	5	w 1/2 14	Owner	5
J492	Fraser, David	5	pt 16, 17	Owner	5
151	Fraser, Hugh	5	Gore 18	Owner	5
152	Fraser, Dugald	{ 5 4	Gore 18 17	Tenant Owner	5 .
J167	Fortune, George	6	15	Owner	5
J168	Fraser, Alexander R.	6	B. F. 15, 16	Owner	5
445	Fisher, John	20	29, 30	Owner	1
532	Fraser, Donald	{ 6 Nairn, n Queen	{ B. F. 15 7, 8, 9	Owner	5
J 22	Gillies, Duncan	1	16	Owner	4
J 55	Gillies, Daniel A.	2	13	Owner	4
J334	Gordon, Peter	17	24	Owner	5
J335	Gillies, Neil	17	25	Owner	5

Number on Assessment Roll.	NAME.	Concession or Street.	Lot.	Owner, Tenant Occupant or Farmer's Son.	P. O. A. C. S.
483	Godkin, Benjamin	20	18	Owner	2
484	Godkin, John	20	18	Owner	2
494	Garden, Arthur E.	Carlisle, s King	3	Owner	1
514	Gibson, Thomas	Carlisle, s Waterloo	2, 3	Owner	1
531	Graham, Duncan	Nairn, n Queen	5, 6	Owner	5
J 26	Harrison, Charles	1	18	Tenant	4
36	Harrison, John	1	25	Owner	1
J 37	Harrison, Frederick	1	24, 26	Tenant	1
J 40	Hughes, Daniel	1	27	Owner	1
J357	Henderson, William	18	16	Owner	2
J389	Henderson, John	19	16	Owner	2
J444	Harrison, John	20	29, 30	Tenant	1
500	Haskett, Joseph	Carlisle, n King	10, 11, 12	Owner	1
510	Humble, Geo. W.	Carlisle, n King	2	Owner	1
J 64	Johnston, Stephen	2	e 1/2 22	Owner	4
73	Jones, John	2	30, 31	Owner	2
		4	12, 13		
63	Kcown, Thomas	2	20	Owner	2
355	Kelly, John	Carlisle, s King	1, 2	Owner	1
450	Leitch, John	20	35	Owner	1
J 11	McIntyre, Duncan	1	pt 6 & 14	Tenant	4
		3	15		
21	McFarlane, Duncan	1	15	Owner	4
23	McLachlan, Hugh	1	17	Owner	4
		6	12		
28	Marshal, John	1	20	Owner	13
J 30	Marshal, Arthur S.	1	pt 21	Owner	1
31	McDougall, Allan	1	pt 21	Owner	1
J 57	McKenzie, James	3	13	Owner	4
J 59	McIntyre, Malcolm H.	2	15	Owner	4
62	McLean, James	2	19	Owner	15
91	McCallum, Hugh	3	11	Owner	4
J 94	McFarlane, Duncan	3	s 1/2 14	Owner	4
J 96	McIntyre, Donald	3	15	Owner	4
97	McFarland, John	3	16	Owner	4
98	McIntyre, Dugald C.	3	17, 18	Owner	4
J120	McTaggart, Neil	4	11	Owner	5
J118	McKenzie, William	4	9	See sub-div. No. 3	5
		5	pt B. F. 12 & 13		
141	McIntosh, Alexander	5	pt B. F. 12 & 13	Owner	5
148	McDonald, Donald	5	e 1/2 14	Owner	5
J149	McKenzie, Donald C.	5	15	Owner	5
		4	14		
165	McPherson, Rev. L.	6	13	Owner	5
332	McIntosh, Donald	17	pt 21	Tenant	5
J358	Menzies, William	18	17	Owner	2
J360	McArthur, Duncan	18	19	Owner	2
361	McEwen, Duncan	18	20, 21	Owner	2

Number on Assessment Roll.	NAME.	Concession or Street.	Lot.	Owner, Tenant, Occupant or Farmer's Son.	P. O. Add's
J362	McEwen, Daniel A.	18	20, 21	Tenant	2
J364	McNaughton, John	18	24	Owner	2
J365	McNaughton, Donald	18	25	Owner	2
J368	McKellar, Peter	18	28, e 1/2 27	Tenant	2
369	McKellar, Arch'd	18	28, e 1/2 27	Owner	2
370	McKellar, Neil	18	28, e 1/2 27	Farmer's son	2
390	McEwen, John S.	19	pts 19, 20, 21, 22	Owner	2
392	McEwen, Dugald P.	19	pts 19, 20, 21, 22	Owner	2
24	Mihell, G. A.	1	18	Owner	2
394	McNaughton, John	19	pt 21, 22	Owner	2
395	McNaughton, Donald	19	pt 21, 22	Farmer's son	2
396	McNaughton, James	19	pt 21, 22	Farmer's son	2
397	McNaughton, John	19	pt 21, 22	Farmer's son	2
J398	McArthur, James	19	23, 24, 25	Owner	2
399	McArthur, Kenneth	19	23, 24, 25	Farmer's son	2
J400	McIntyre, Malcolm	19	pt 25	Owner	2
J402	McKellar, Donald	19	s 1/2 26	Tenant	2
403	McIntyre, Peter	19	27	Owner	2
J404	McIntyre, Neil	19	27	Tenant	2
405	McCallum, Neil	19	e 1/2 28	Farmer's son	2
406	McCallum, Duncan	19	e 1/2 28	Owner	2
J407	McLean, David	19	w 1/2 28	Owner	2
J408	McIntosh John	19	29	Owner	2
432	McIntyre, Neil	20	17	Owner	2
J433	McNaughton, John	20	20	Owner	2
J439	McNaughton, Duncan	20	21	Owner	2
440	McNaughton, Donald D.	20	n 1/2 22	Owner	2
J449	McFarlane, James	20	34	Owner	1
522	McNeil, Hector—Carlisle, n Waterloo		11, 12, 13	Owner	1
518	McDonald, Donald	{ Carlisle, n Waterloo	4, 5, 6 }	Owner	1
		{ Carlisle, s West	1, 2, 3, 4 }		
519	Morton, Robert	Carlisle, n Waterloo	7, 8, 9	Owner	1
540	McDonald, James	{ Nairn, n Alma	5, 6 }	Owner	5
		{ Nairn, n Queen	15, 16, 17, 18, 19 }		
25	Owen, Jenkin	1	18	Owner	2
106	O'Neil, Albert	3	24, 25	Owner	1
J443	Ovens, Thomas	20	28	Owner	2
52	Parsons John	17	pt 23	Owner	5
J329	Pile, Benjamin	17	16	Owner	5
J366	Priestly, J. C.	18	26, pt 27	Tenant	2
J413	Phillips, Griffith	19	32	Owner	2
J 27	Rosser, Philip	1	19	Owner	18
92	Rose, David	3	12	Farmer's son	4
J 93	Rose, Alexander	3	12	Owner	4
150	Ross, Donald	5	pt 16	Owner	4
J164	Ross, Andrew	6	11	Owner	5
330	Ross, John	17	17	Owner	5
J435	Robinson David	20	18	Tenant	2
511	Ross, James	Carlisle, n King	3	Owner	1
513	Roserberger, Abram—Carlisle, n King		10, 11, 12	Owner	1

Number on Assessment Roll	NAME.	Concession or Street.	Acres.	Owner, Tenant, Occupant or Farmer's son.	P. O. Acres
J 29	Smith, John	1	20		
J 32	Stewart, James F.	1	23	Tenant	13
41	Shipley, Geo. M.	1	28, pt 29	Owner	1
42	Shipley, George	1	30, 31	Owner	1
J 43	Shipley, Thomas	1	30, 31	Owner	1
56	Smith, John	2	14	Tenant	1
61	Stewart, John	2	16	Owner	
J 65	Siddal, Thomas	2	23	Owner	14
J 68	Shipley, James	2	w $\frac{1}{2}$ 26	Owner	1
J 69	Shipley, Edward	2	27, pt 28	Owner	1
J 70	Shipley, George	2	27, pt 28	Owner	1
J 72	Stewart, James D.	2	pt 28, 29	Tenant	1
J 99	Stewart, Donald	3	19, 20	Owner	1
100	Stewart, John	3	19, 20	Tenant	4
101	Stewart, James	3	19, 20	Owner	4
102	Stewart, Donald C.	3	21	Farmer's son	4
J103	Stewart, John F.	3	22, 23	Owner	5
		1	22	Tenant	2
121	Stirton, David	4	15	Owner	
J122	Stirton, John	4	15	Farmer's son	5
J123	Stewart, Archibald	4	18	Owner	5
J166	Stewart, Daniel A.	6	14 B.F. 14	Owner	2
381	Scafe, John	17	18	Owner	5
J336	Sutherland, David	17	" $\frac{1}{2}$ 26	Owner	5
337	Sutherland, Alexander	17	w $\frac{1}{2}$ 26	Owner	5
J359	Scafe, Thomas	18	18	Owner	5
J363	Stewart, Peter	18	22, pt 23	Owner	2
J371	Stewart, Alex. C.	18	29	Owner	2
J391	Scafe, William	19	18, pt 17	Owner	2
J393	Smith, Robert	19	pt 19, 20	Owner	2
J409	Stewart, Colin	19	30	Owner	2
410	Stewart, Arch'd C.	19	30	Owner	2
411	Stewart, Donald C.	19	30	Farmer's son	2
412	Stewart, Lionel	19	30	Farmer's son	2
J414	Stewart, Duncan D.	19	31	Owner	
J436	Scafe, John	20	33	Owner	1
437	Scafe, John L.	20	19	Owner	2
J441	Stewart, Duncan F.	(20	pt 23, 24	Farmer's son	2
		16	11)	Owner	2
J446	Stewart, John C.	20	s $\frac{1}{2}$ 31	Owner	2
J447	Stewart, Archibald	20	32, pt 33	Owner	2
J448	Shipley, James	20	e $\frac{1}{2}$ 33	Owner	2
496	Stephenson, George	(Carlisle, s King Carlisle, n King	8, 9 3)	Tenant	1
497	Shipley, Lionel T.	—Carlisle, n King	1, 2	Owner	1
504	Stewart, Alexander	—Carlisle, s King	3	Owner	1
534	Singular, Edward	(Nairn, s King Nairn, n Queen	1) 2, 3)	Owner	1
J 17	Thomas, David J.	1	11	Owner	6
J 19	Treharne, David	1	14, pt 13	Owner	6
J 20	Treharne, Isaac	1	e $\frac{1}{2}$ 13	Owner	6
J142	Thompson, Wm: J.	5	12	Owner	5
J143	Thompson, Wm.	5	e $\frac{1}{2}$ 13	Owner	5

Number on Assessment Roll.	NAME.	Concession or Street.	Lot,	Owner, Tenant Occupant or Farmer's Son	P. O. Addr's
J145	Thompson, Duncan	5	w ½ 13	Owner	5
507	Topping, James—Carlisle, s King		11, 12, 13	Owner	5
526	Tattersall, Stanley G.—Nairn, n King		5, 6, 7	Owner	5
71	Westcott, W. H.	2	pt 28	Owner	1

PART 2.—Persons entitled to vote at Municipal elections only.

Number on Assessment Roll.	NAME.	Concession or Street.	Lot.	Owner, Tenant, Occupant or Income.	P. O. Addr's
509	Baker, Charles—Carlisle, s King		14, 17	Owner	1
533	Barr, Duncan—Nairn, s Queen		D	Owner	5
539	Boswell, Jas.—Nairn, Mill		w ½ C	Owner	5
543	Foster, Valorous—Nairn, s Queen		G	Owner	5
524	Gale, George—Carlisle, s West		5, 6	Owner	1
493	Garden, Wm.—Carlisle, s West		2, 3, 4	Owner	1
506	Harmer, Jas. H.—Carlisle, s King,		5	Owner	1
516	Harland, J. W.—Carlisle, s Waterloo		1, 2, 3	Owner	1
495	McCuish, James—Carlisle, s King		8, 9	Owner	1
525	Munro, Hector—Nairn, n King		4	Owner	5
528	McIntosh, J. G.—Nairn, n Queen		1	Owner	5
541	McRault, John—Nairn, s Queen		15, 16, 18	Owner	5
505	Parker, Geo.—Carlisle, s King		4	Owner	1
530	Potter, Oliver—Nairn, n Queen		4	Owner	5

PART 3.—Persons entitled to vote at elections to the Legislative Assembly only.

NONE.

POLLING SUB-DIVISION NO. 2,

Comprising the whole of the 13th, 14th, 15th and 16th concessions; the whole of the 17th, 18th, 19th and 20th concessions, west of lot No. 16, and the lots abutting Centre Road, from lot No. 11 to lot No. 24, both inclusive.

PART 1.—Persons entitled to vote at both Municipal elections and elections to the Legislative Assembly.

Number on Assessment Roll.	NAME.	Concession or Street.	Lot.	Owner, Tenant, Occupant or Farmer's Son	P. O. Add's
263	Bremner, John	13	7		
316	Burley, James	17	7	Owner	3
J819	Barrett, Alfred	17	w ½ 4	Owner	3
415	Bice, Artemas	20	7	Owner	3
419	Buchanan, Arch'd	20	1, 2, pt 3	Owner	2
420	Buchanan, Hugh	20	6	Owner	3
421	Buchanan, James	20	6	Farmer's son	3
J422	Buchanan, Alex.	20	6	Farmer's son	3
J423	Buchanan, Duncan	20	7	Owner	3
J429	Bowman, Joseph	20	8	Owner	3
425	Bice, Gilbert	20	14	Owner	2
		20	11	Owner	2
J262	Cameron, William	(13			
		(14	e ½ 6	Owner	9
J268	Cameron, Alexander	13	pt 8		
270	Currie, Ronald	13	9, 10	Owner	5
J271	Currie, Arch'd	14	3	Farmer's son	9
J279	Clark, Hugh	14	3	Owner	9
299	Chisholm, Allan	14	9	Owner	5
J312	Chisholm, Neil	16	w ½ 4	Owner	3
J377	Cameron, Donald	17	w ½ 3	Tenant	3
		(17	e ½ 4	Tenant	3
		(19	e ½ 6		
J378	Cameron, Alex	17	e ½ 4	Tenant	3
		(19	e ½ 6		
J326	Campbell, John	17	w ½ 13	Owner	10
J348	Cameron, John	18	e ½ 9	Owner	3
J375	Currie, Alexander	19	w ½ 6	Tenant	3
428	Carr, William	20	13	Owner	2
J482	Cavanagh, Henry	C. R.	w ½ 18	Owner	3
J483	Cavanagh, William	C. R.	19	Owner	3
J303	Dewar, James	16	7	Owner	5
J467	Doyle, John	C. R.	11	Owner	9
J489	Downie, James	C. R.	24	Tenant	3
J286	Fraser, John	15	w ½ 6	Owner	5
J301	Fraser, George	16	w ½ 5	Owner	3
308	Fraser, Alex. S.	16	12	Owner	5
J343	Fraser, Alexander	18	7	Owner	3
J344	Fraser, Daniel M.	18	7	Owner	3
J379	Fraser, Wm. G. S.	19	7	Owner	3
J323	Grant, Donald	17	10	Owner	5
J340	Gillies, John	18	4	Owner	3
J341	Gilchrist, John	18	5	Owner	3
J345	Gillies, Peter	18	8	Owner	3

Number on Assessment Roll.	NAME.	Concession or Street.	Lot.	Owner, Tenant, Occupant or Farmer's Son	C. R.
265	Henderson, Donald	18	pt 8	Owner	5
J294	Haskett, William	16	e 1/2 3	Owner	3
J295	Haskett, Robert	16	w 1/2 3	Owner	3
J296	Haskett, Wm., jr.	16	w 1/2 3	Tenant	3
297	Haskett, Robert, jr.	16	w 1/2 3	Farmer's son	3
J310	Haskett, Richard	17	e 1/2 3	Owner	3
J372	Hord, John	{ 18 19	{ e 1/2 3 4, e 1/2 3 }	Owner	3
J427	Harmer, William	20	12	Tenant	2
J481	Hover, Silas S.	C. R.	s 1/2 17	Owner	2
J425	Jones, William	20	10, 11	Owner	2
J470	Johnson, John	C. R.	s 1/2 13	Owner	9
J469	Johnson, Roderick	C. R.	n 1/2 13	Owner	9
J465	Jackson, Matthias	C. R.	21	Owner	3
J316	Kerr, Richard	17	5	Owner	3
J267	Love, Alexander	{ 13 14	{ 8 e 1/2 8 }	Tenant	5
J308	Leslie, Ebenezer	16	9	Owner	5
J307	Leslie, John	16	10	Owner	5
J258	McDonald, Donald	13	w 1/2 3	Owner	9
J260	McIntyre, Donald	13	4	Owner	9
261	McQuilkan, John	13	5	Owner	9
J273	McKinnon, Neil	14	4	Owner	5
J274	McKenzie, John	14	5	Owner	9
J275	McDonald, John C.	14	w 1/2 6	Owner	9
J277	McKenzie, Kenneth	14	pt 7	Owner	5
J278	McKenzie, David	14	pt 7	Owner	5
J281	McLachlan, Donald	15	3	Owner	9
J282	Morrison, Donald	15	pt 4	Owner	9
J283	Morrison, Angus	15	pt 4	Owner	9
J284	Morrison, Hugh	15	w 1/2 5	Owner	9
J285	McIsaac, John	15	e 1/2 5	Owner	9
J287	McKenzie, Gordon	15	7	Owner	5
J292	McDonald, Roderick	{ 15 14	{ w 1/2 10 w 1/2 10 }	Owner	5
304	McKay, William	16	pt 8	Owner	5
J305	McKay, Angus	16	pt 8	Owner	7
J317	McKay, Donald	17	6	Owner	7
J321	McMillan, Alex.	17	pt 9	Owner	5
J324	McMillan, Duncan	17	11	Owner	5
J346	McPherson, Roderick	18	w 1/2 9	Owner	3
J347	McPherson, Donald	{ 18 A. B. C. R.	{ w 1/2 9 n 1/2 17 s 1/2 10 s 1/2 10 }	Tenant	3
J349	McDonald, Archibald	18	s 1/2 10	Owner	3
350	McDonald, Allan	18	s 1/2 10	Farmer's son	3
351	McDonald, Malcolmu	18	s 1/2 10	Farmer's son	3
J352	McKay, John A.	18	n 1/2 10	Owner	3
353	McLennan, Wm.: sen.	18	11	Owner	3
J354	McLennan, Wm., jr.	18	11	Tenant	3

Number on Assessment Roll.	NAME.	Concession or Street.	Lot,	Owner, Tenant Occupant or Farmer's Son	P. O. Adts
J373	McLachlan, Alexander	19	5	Owner	8
J380	McLennan, Alexander	19	8	Owner	3
J381	McLennan, Hugh	19	9	Owner	3
J383	McDonald, Roderick	19	w ½ 11	Owner	2
J384	McDonald, Donald	19	e ½ 11	Owner	2
J385	McAndrew, Alex. O.	19	12	Owner	2
J387	McDonald, Alexander	19	w ½ 14	Owner	2
J424	McKay, Joseph	20	9	Owner	2
J430	McDonald, John	20	15	Owner	2
466	McIntyre, John	C. R.	pt 11	Owner	9
471	McCormick, Alex.	C. R.	s ½ 14	Owner	9
J472	McCormick, Donald	C. R.	s ½ 14	Tenant	9
473	McCormick, Peter	C. R.	pt 14	Owner	9
J474	McCormick, John	C. R.	pt 14 & 15	Owner	9
475	McMillan, Angus	C. R.	n ½ 15	Farmer's son	9
476	McMillan, John R.	C. R.	n ½ 15	Owner	9
J477	Monk, Neil	C. R.	pt 15	Owner	9
478	McMillan, John	C. R.	s ½ 16	Owner	9
479	McMillan, Norman	C. R.	n ½ 16	Owner	9
J480	McMillan, Neil	C. R.	n ½ 16	Tenant	9
J484	Morrison, Angus	C. R.	20	Owner	3
J486	Mathieson, Hector	C. R.	s ½ 22	Owner	3
488	McCuish, Neil	C. R.	23	Owner	3
417	Nairn, Alexander	20	4	Owner	
J339	O'Neil, H. A.	{ 18 19	w ½ 3 } w ½ 3 }	Owner	3
J468	O'Henley, John	C. R.	12	Owner	9
J556	Phillips, William	18	pts 14 & 15	Owner	2
J416	Patrick, George	20	pt 3	Owner	3
J264	Ross, Donald	{ 13 15	7	Tenant	5
J276	Ross, John	{ 14 15	e ½ 6 } e ½ 6 } n ½ 9 }	Owner	5
J293	Ross, Alex. J.	15	pt 11, 12	Owner	5
J280	Ross, Andrew J.	14, 15	pt 11	Owner	5
J288	Ross, David A.	15	8	Owner	5
J289	Ross, Hugh	15	8	Tenant	5
J291	Ross, Alex. M.	{ 15 14	s ½ 9 } e ½ 10 }	Tenant	5
J320	Ross, Robert	17	8	Owner	5
J325	Ross, William	17	12	Owner	5
J272	Singular, Joseph	14	4	Tenant	7
J328	Stewart, Joseph	18, 19	pts 14 & 15	Owner	5
J487	Stewart, Peter	C. R.	n ½ 22	Owner	3
J302	Thompson, Robert	16	6	Owner	3
J342	Thompson, Simon	18	6	Owner	3

Number Assessment Roll

J382

327

328

J386

490

Number Assessment Roll

269

PAR

Number on Assessment Roll	NAME.	Concession or Street.	Lot.	Owner, Tenant Occupant or Farmer's Son.	P. O. Add's
382	Veitch, Robert	19	10	Owner	2
327	Wyllie, Edward S.	17	15	Farmer's son	5
328	Wyllie, David	17	15	Owner	5
386	Walker, John S.	19	13	Owner	2
490	Wilson, A. C.	C. R.	24	Owner	19

PART 2.—Persons entitled to vote at Municipal elections only.

Number on Assessment Roll	NAME.	Concession or Street.	Lot.	Owner, Tenant, Occupant or Income.	P. O. Add's
269	Cameron, John	13	pt 9	Tenant	5

PART 3.—Persons entitled to vote at elections to the Legislative Assembly only.

NONE.

POLLING SUB-DIVISION NO. 3.

Comprising the 1st, 2nd, 3rd, 4th, 5th and 6th concessions, from lot No. 1 to lot No. 16, both inclusive; the whole of the 7th, 8th, 9th, 10th, 11th and 12th concessions, and the lots abutting Centre Road, from lot No. 1 to lot No. 10, both inclusive.

PART 1. — Persons entitled to vote at both Municipal elections and elections to the Legislative Assembly.

Number on Assessment Roll.	NAME.	Concession or Street.	Lot.	Owner, Tenant, Occupant or Farmer's Son	P. O. Add.
J 6	Anderson, Wm. A.	1	e ½ 4	Tenant	6
J 46	Anderson, James	2	w ½ 4	Tenant	6
47	Anderson, Alexander	2	4	Owner	6
J 48	Anderson, Hugh	2	e ½ 4	Tenant	6
107	Anderson, John	4	1	Owner	6
J110	Anderson, John	4	4	Owner	6
112	Anderson, Alexander	4	pt 5	Owner	6
182	Auld, Adam	7	pt 10	Owner	8
J115	Burns, James	4	7	Owner	6
J211	Bellairs, William O.	8	pt 14	Owner	7
J 5	Chapman, John	1	w ½ 4	Owner	6
J 12	Campbell, John	1	7	Owner	6
J 13	Currie, Alexander	1	8	Owner	6
54	Campbell, Trafford	2	6, 11, 12	See sub-div. No. 1	
J 49	Campbell, Duncan A.	2	7	Owner	6
J 85	Campbell, James	3	7	Owner	6
86	Campbell, Arch'd	3	8	Farmer's son	6
87	Campbell, Duncan	3	8	Owner	6
J 88	Campbell, Dugald	3	e ½ 9	Owner	6
89	Campbell, Alexander	3	w ½ 9	Owner	6
J109	Cluness, Alexander	4	3	Owner	6
J153	Clark, Hugh W.	6	4	Owner	7
J159	Clark, James	6	7	Owner	7
J170	Cluness, James	7	1	Tenant	7
177	Coulton, Edwin	7	pt 6	Farmer's son	7
J178	Coulton, Robert	7	pt 6	Owner	7
J187	Cummins, Charles	7	e ½ 15	Owner	8
J199	Campbell, Arch'd	8	5	Owner	7
J201	Campbell, William	8	6	Owner	7
J202	Campbell, Duncan	8	7	Owner	7
J218	Campbell, Donald	9	7	Owner	7
J220	Cowie, Robert	9	9	Owner	7
J225	Connell, Peter	10	n ½ 3	Owner	9
J226	Connell, James	10	s ½ 3	Owner	9
J231	Cameron, John	10	8	Owner	7
J239	Craig, David H.	11	5	Tenant	2
J240	Cowie, John B.	11	6	Owner	7
451	Cruickshank, Lewis	C. R.	3	Owner	7
J452	Cruickshank, George	C. R.	4	Owner	7
J459	Cruickshank, Angus	C. R.	pts 8 & 9	Owner	7
J 10	Dingman, John	1	w ½ 6	Owner	6
J 14	Daniel, Daniel	1	9	Owner	6

Number Assessment Roll

J203
J222
J454

J175

J 77
J119
J126
J128
462
J463
J136
J265

J 8
J 53
J237
J242
J243
J244

J23
J25

J
J
J
J
J
J

Number on Assessment Roll	NAME.	Concession or Street.	Lot.	Owner, Tenant, Occupant or Farmer's son.	P. O. Add's
J203	Duncan, Andrew	8	8	Owner	7
J222	Duncan, John	9	11	Owner	7
J454	Dignan, Bernard	C. R.	6	Owner	9
J175	Elliot, George	7	5	Owner	8
J 77	Fleming, Walter	3	3	Owner	6
J119	Fraser, Donald	4	10	Owner	5
J123	Fletcher, James	5	3	Owner	7
J128	Fletcher, Daniel	5	B. F. 3, 4	Owner	7
462	Ferguson, James	C. R.	s 1/2 10	Owner	9
J463	Ferguson, Patrick	C. R.	s 1/2 10	Tenant	9
J136	Graham, William	7	14	Owner	8
J2C5	Gray, John	8	10	Owner	7
J 8	Hazlett, Jacob	1	5	Owner	6
J 53	Harper, Samuel	2	pt 10	Owner	6
J237	Happer, James	11	4	Owner	7
J242	Happer, Robert	11	e 1/2 8	Owner	7
J243	Happer, Stewart	11	w 1/2 8	Owner	7
J246	Happer, Robert	11	w 1/2 10	Owner	7
J233	Lur'sden, James	10	9	Tenant	7
J253	Lumby, Benjamin	12	6	Owner	9
J 1	McDougall, Allan	1	1	Owner	12
J 3	McGeary, Joseph	1	3	Tenant	6
J 4	McCallum, Neil	1	3	Owner	12
J 44	McIntyre, Malcolm	2	1	Owner	6
J 45	Melville, John	2	2	Owner	6
J 50	Moore, John	2	8	Owner	6
J 74	McDonald, James A.	3	1	Farmer's son	6
J 75	McDonald, Alex.	3	1	Owner	6
J 76	McKay, Byron	3	2	Owner	6
J 81	McCallum, Donald	3	5	Tenant	6
J 83	McNeil, Neil	3	e 1/2 6	Owner	6
J 84	McNeil, Hector	3	w 1/2 6	Owner	6
90	McCallum, Wm.	4	10	Owner	4
113	McIntosh, William	4	6	Tenant	6
J114	McIntosh, John W.	4	6	Owner	6
J116	McKenzie, Andrew	4	8	Owner	6
J117	McKenzie, Alexander	4	8	Owner	6
118	McKenzie, William	4	9	Owner	6
J125	McDonald, Hugh	5	9	See sub.div. No. 1	5
J129	McDonald, John	5	B. F. 12, 13	Owner	6
J133	McLachlan, Alexander	5	1, 2	Owner	6
J134	McLachlan, James	5	4	Owner	6
135	McLachlan, John	5	pt 8	Tenant	6
J136	Munroe, John	5	8 B.F. 8, 9	Owner	6
J155	McKenzie, George	5	8 B.F. 8, 9	Owner	5
		6	9	Owner	6

Number on Assessment Roll.	NAME.	Concession or Street.	Lot.	Owner, Tenant, Occupant or Farmer's Son.	P. O. Ad.
J156	McKenzie, Alexander	6	6	Owner	6
J157	McCallum, Andrew	6	B.F. 6	Owner	7
162	Munro, Donald	6	10	Farmer's son	5
J163	Munro, John	6	10	Owner	5
169	McLachlan, Hugh	7	1	Owner	7
J171	McLean, James	7	pt 2	Owner	7
J173	McNeil, Donald	7	3	Owner	8
J174	McKeen, Arch'd	7	4	Owner	7
J179	Milliken, Samuel	7	9, e 1/2 8	Owner	7
J180	Milliken, John	7	7, w 1/2 8	Owner	7
J190	McLean, Allan	7	17	Owner	6
192	McIntosh, Alex.	8	e 1/2 1	Farmer's son	7
193	McIntosh, William	8	e 1/2 1	Farmer's son	7
194	McIntosh, Donald	8	e 1/2 1	Owner	7
J195	McKeen, Arthur	8	w 1/2 1	Owner	7
196	McCubbin, Daniel	8	pt 3	Owner	7
J197	McCubbin, John, jr.	8	pt 3	Owner	7
J198	McGregor, James W.	8	4	Owner	7
J204	McPhee, Angus	8	e 1/2 9	Owner	7
J206	McDonald, Wm.	8	11	Tenant	7
J207	McDonald, John C.	8	11	Tenant	7
J212	McLeish, Alexander	9	2, 4, 5	Owner	7
J213	McLeish, John	9	B.F. 3	Owner	7
J214	McLeish, Lachlan	9	5	Tenant	7
215	Moore, Donald	9	pt 5	Owner	7
216	McLean, Peter	9	6	Farmer's son	7
J217	McLean, Robert	9	6	Owner	7
J221	McGregor, Alexander	9	10	Owner	7
J227	McCubbin, John	10	4	Owner	11
J228	McKean, Feter A.	10	5	Owner	7
J234	Munroe, Donald G.	10	10	Owner	7
235	McIntosh, Donald	11	3	Farmer's son	7
J236	McIntosh, Angus	11	3	Owner	7
244	McKay, Kenneth, sen.	11	9	Owner	7
245	McKay, Kenneth, jr.	11	pt 9	Tenant	7
248	McDonald, Alexander	12	3	Farmer's son	9
249	McDonald, Alexander	12	3	Owner	9
J251	McDonald, George	12	4	Owner	6
J252	McDonald, James	12	n 1/2 5	Owner	6
J455	McKillop, Neil	C. R.	n 1/2 7	Owner	9
J456	McLean, Angus	C. R.	s 1/2 7	Owner	9
J457	McKinnon, John	C. R.	pt 8	Owner	9
J458	McDonald, John	C. R.	s 1/2 8	Owner	9
J461	McKinnon, Roderick	C. R.	pt 10	Owner	9
464	McLeod, Arch'd	C. R.	pt 10	Owner	9
465	McLeod, Hector	C. R.	pt 10	Owner	9
J 52	Perry, John	2	w 1/2 10	Owner	6
J172	Pennington, Thomas	7	2	Owner	8
J176	Powell, John	7	pt 6	Owner	7
J188	Pedden, Alexander	7	pt 16	Owner	8
J189	Pedden, Matthew	7	pt 16	Owner	8

C440NWIF-Q18X7V54 0E

Number Assessment Roll
78
79
J111
J219
257
J122
J184
J185
201
J251
J45
J16
J
J
J
J1
J1
J1
J1
J
J

Number on Assessment Roll.	NAME.	Concession or Street.	Lot	Owner, Tenant Occupant or Farmer's son	
78	Ross, Geo. M.	3	4	Owner	6
79	Ross, Wm. M.	3	4	Farmer's son	6
J111	Rose, Kenneth	4	5	Owner	4
J219	Ruebottom, George	9	7	Tenant	7
257	Roberts, Michael	12	8	Owner	5
J127	Stewart, John	5	B. F. 1, 2	Owner	7
J184	Sands, John	7	12	Owner	8
J185	Sands, David	7	13	Owner	8
200	Singular, Samson	8	pt 5	Owner	7
J250	Stewart, William	12	n ½ 5, 4	Tenant	3
J453	Smith, Farquhar	C. R.	5	Owner	7
J161	Tweddle, Richard	6	9	Owner	5
J 7	Woodward, Frank	1	5	Tenant	6
J 15	Walter, Hugh	1	10	Owner	6
J 16	Walter, David	1	10	Owner	6
J108	Watson, William	4	2	Owner	6
J130	Wallace, Robert	5	5	Owner	6
J137	Wyatt, George	5	10	Owner	5
J154	Walters, David	6	B. F. 4, 5	Owner	6
160	Wilson, Donald	6	pt 7	Owner	5
J181	Wyatt, Edward	7	pt 10	Owner	7
J183	Wyatt, William	7	w ½ 11	Owner	7
J191	Wardle, John	7	19	Owner	6
209	Wyatt, Edward	8	pt 12	Owner	7
J210	Wyatt, Thomas	8	e ½ 11	Owner	7
223	Wells, Wilham	9	12, w ½ 13	Owner	3
J224	Wells, Donald	9	12	Tenant	7
229	Waters, Donald	10	6	Owner	7
230	Waters, John, M. P. P.	10	7	Owner	7
J232	Wyatt, Hugh	10	9	Owner	7
J241	Waters, William	11	7	Tenant	5
J254	Watson, Donald	12	w ½ 7	Owner	5
255	Watson, Donald	12	7	Tenant	5
J256	Watson, James	12	e ½ 7	Owner	9
J460	Watson, Hugh	C. R.	n ½ 9		
2	Zavitz, Silas	1	2	Owner	6

PART 2.—Persons entitled to vote at Municipal elections only.

NONE.

PART 3.—Persons entitled to vote at elections to the Legislative Assembly only.

NONE.

CATION WIFE Q18X7V54 OE

6
7
8
8

sumbu
use

1883

I, David Wyllie, Clerk of the Municipality of the township of East Williams in the County of Middlesex, do hereby certify that parts one and three of the within list constitute a correct list for the year 1883, of all persons appearing by the last revised Assessment Roll of the said Municipality, to be entitled to vote at elections for members of the Legislative Assembly, and that parts one and two constitute a correct list for the said year of all persons appearing by the said Roll to be entitled to vote at Municipal elections in said Municipality, and I do also certify that the aggregate number of names of persons upon the said list who are qualified to serve on juries is three hundred and twenty (320), and I hereby call upon all electors to examine the said list, and if any omissions or other errors are found therein, to take immediate proceedings to have the said errors corrected according to law.

Dated this 28th day of May, 1883.

DAVID WYLLIE,

Clerk of the aforesaid Municipality of East Williams,

Nairn, P. O.

