TWELVE PAGES TO-DAY

THE "PEOPLE'S PAPER" IS A LIVE DAILY IN A BUSY CENTRE—STUDY ITS NEWSY ADVERTISING.

TWELVE PAGES TO-DAY

WEATHER FORECAST.

TORONTO, Noon. — Moderate to fresh northwest winds; fair and cold to-day and on Saturday.

THE EVENING TELEGRAM

VOLUME XXXX. PRICE ONE CENT. ST. JOHN'S, NEWFOUNDLAND, FRIDAY, FEBRUARY 8, 1918. $3.00 PER YEAR. NUMBER 32.

"THE BEST FACE CREAM I EVER USED"

is what our lady customers tell us about

O'MARA'S Face Cream.

Knowing what it is made of, we were certain it would be hard to improve on.

We hardly expected that a big thirty-five cent package like "Ours" would win favor over other high priced lines, but it has.

Believing it the best article and best value we have, we like to recommend it to you. Let us show it to you—and tell you about it.

Price 35c. a jar.

Peter O'Mara,
The Druggist,
46-48 WATER ST. WEST.

HAY! HAY!

Just arrived ex Steamer,
311 Bundles Hay.
Selling from ship's side.

M. A. BASTOW,
feb6,3i Beck's Cove.

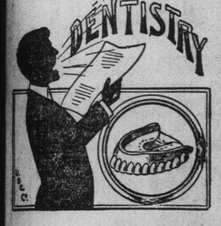

Dr. A. B. LEHR,
The Senior Dentist,
203 Water St

Teeth Extracted without pain . . . . . 25c.
Artificial teeth repaired and made as strong as ever.
Full Upper or Lower Sets, best quality $12.00
All branches receive careful and personal attention.
Address:

A. B. LEHR,
The Senior Dentist,
203 WATER STREET.
mar14tu,th,s,tf

THIS YEAR'S
Boys' Own Annual
AND
Girls' Own Annual.

The Christmas Number of
THE SPHERE.
THE ILLUSTRATED LONDON NEWS.
THE GRAPHIC.
HOLLY LEAVES.
THE SKETCH.

GARRETT BYRNE,
Bookseller & Stationer.

European Agency.

Wholesale indents promptly executed at lowest cash prices for all British and Continental goods, including:

Books and Stationery,
Boots, Shoes and Leather,
Chemicals and Druggists' Sundries,
China, Earthenware and Glassware,
Cycles, Motor Cars and Accessories,
Drapery, Millinery and Piece Goods,
Fancy Goods and Perfumery,
Hardware, Machinery and Metal,
Jewellery, Plate and Watches,
Photographic and Optical Goods,
Provisions and Oilmen's Stores, etc., etc.
Commission 2½ p.c. to 5 p.c.
Trade Discounts allowed.
Special Quotations on Demand.
Sample Cases from $50 upwards.
Consignments of Produce Sold on Account.

William Wilson & Sons
(Established 1314.)
35 Abchurch Lane, London, E.C.
Cable Address: "Annuaire, Lon."

MINARD'S LINIMENT CURES DISTEMPER.

Good Men are Getting Scarce
around here now. We are out to protect those who are left.

Some of you have been running round lately in your Shirts
which you used to wear in the good old summer time, as you thought we were having a mild winter.

WE WERE—BUT NOT NOW!
This is just a few words to say that we have lots of

Warm Cold Weather Shirts for Men,
in Striped Flannels, Winceys, etc., at reasonable prices. And now, as you will find, you will really want some good warm Underwear, we say

STANFIELD'S Shirts & Drawers,
made of soft, warm, unshrinkable wool,

Are the Finest Kind of Underwear for Cold Weather.

They will keep you as warm as toast, despite the most chilling breezes, and they will withstand the hardest handling of the most inexorable washerwoman, and still remain as soft as wool should be.

HENRY BLAIR.

KARAMOID MFG. CO.
(Incorporated in the State of Illinois.)
Manufacturers of Semi-Porcelain Fibreware Containers.
All common shares fully paid and non-assessable.
$10.00 par Value.
Each Karamoid certificate is accompanied by an Industrial Securities Co. Bond, which positively guarantees the safety of your money. Ask us for full particulars of this investment offering.

J. J. LACEY & CO., Ltd.,
INVESTMENT SPECIALISTS, CITY CHAMBERS.
(Over Royal Bank of Canada.)

5c **The Crescent Picture Palace.** 5c.
Afternoon, 2.15; Night, 7.30.
Presenting Sidney Drew and Edith Storey, with an all star cast, in
"A Florida Enchantment."
A farcical fantasy produced as a Vitagraph Broadway star feature in 5 reels.
"AMERICAN WAR NEWS"—A Cinema history of America's part in the world's war.
THE LATEST AND BEST IN MUSIC—DRUMS AND EFFECTS.

Now Landing:
1000 Tons Anthracite COAL.
H. J. Stabb & Co.
nov20,eod,tf

MINARD'S LINIMENT CURES GARGET IN COWS.

Canada's Most Famous
TOBACCO.

Hudson's Bay Imperial Mixture.
This choice brand of Tobacco can now be had at
CASH'S Tobacco Store,
Water Street.

MINARD'S LINIMENT CURES GARGET IN COWS.

ARE MORE BECOMING THAN FLAT LENSES.

The edges of Toric Lenses do not show as prominently as those of flat lenses. They fit in close to your eyes. You will find Torics much more becoming and useful. They give you a wider, clearer field vision. You should know about Toric Lenses. Let us explain them.

R. H. TRAPNELL,
Eyesight Specialist,
St. John's.

Fifteen Cent Novels

A thousand of them just in, something to while away the long winter. All the old favorites are here:

Charles Garvice
Mrs. Southworth
F. Warden
Mrs. McVeigh Miller
Effie Adelaide Rowlands
Clara Augustus
Mrs. Harriet Lewis
Julia Edwards
Mary J. Safford
Geraldine Fleming
The Duchess
Robert Louis Stevenson
Mrs. L. T. Meade
Bertha M. Clay
Silas Hocking

and a dozen other authors. Come now while you have a thousand from which to make your selection.

DICKS & CO., Ltd.
Biggest, Brightest, Busiest and Best Book, Stationery and Fancy Goods Store in Nfld.

CUT IN PRICES.
OUR PRICES NOW ARE:
Steak, 40c. per lb.
Roasting Beef, 30 & 35c. lb.
Frying Beef, 30c. lb.
Stewing Beef, 25c. lb.

M. CONNOLLY.

Brass Rabbit Snare Wire.

SWEAT PADS FOR HORSES.
Brown Cloth, Grey Felt, Blue Felt.
HORSE SHOE NAILS.
Numbers 7 and 8.
HORSE SHOES by the keg, Number 1.
IRON SHOE RIVETS, 5-8 in. 2½ and 3 oz. SHOE TACKS.
GALVANIZED BUCKETS, 11, 12, 13 inch.
GALVANIZED WATER PAILS 10, 10½, 11 inch.
PAINTED BEDROOM PAILS, 12 and 16 quart.
SLIDE SHOES, 3-16 iron, 7½ and 8 feet.
SLIDE SHOES, ¼ iron, 7 and 7½ feet.

NEYLE'S HARDWARE,
WILLIAM SOPER, Mgr.

SERVICE

Implies not only prompt shipments and courteous handling of an account, but uniformity and reliability of products.

Had you not better let us have that order for

Paints, Soaps or Oiled Clothing

so that we may be able to cover your requirements?

The Standard Mfg. Co., Ltd.

REAL ESTATE!

Houses for Sale — Mortgage Investments
Farms for Sale — Loans Negotiated
Suburban Property — Interest Collected
Building Lots — Rents Collected

List your property with us. No sale no charge.

FRED J. ROIL & Co.,
Auctioneers, Real Estate & Investment Brokers.
Smallwood Building, Duckworth Street.

Your Business Success in 1918

Rests upon the dependability of your service of supply.

Three big facts—big buying power, tremendous production, expert workmanship—stand behind our claims of superior service.

It will pay all merchants to see our spring ranges in

Men's and Boys' Suits, Overalls, Shirts, etc.

DO IT NOW.

Newfoundland Clothing Co., Ltd

VALENTINES!

Just received by the last steamer. Come early and have time to select them. Special prices to the trade.

ORDINARY COMIC	10c. per doz.;	1c. each
ORDINARY COMIC	20c. per doz.;	2c. each
FANCY HEART SHAPE	18c. per doz.;	2c. each
FANCY HEART SHAPE	30c. per doz.;	3c. each
SURPRISE COMICS	30c. per doz.;	3c. each
BOB-UPS, asstd.	45c. per doz.;	5c. each
HEART SHAPE	70c. per doz.;	7c. each
FANCY	$1.20 per doz.;	12c. each
FANCY LACE	45c. per doz.;	5c. each
FANCY SCENTED		10 & 15c. each
HEART SHAPE and SQUARE		20c. each
FANCY in Box		30 & 40c. each

NOTE.—Special attention given to outport orders. Postage 1 to 5c. extra.

S. E. GARLAND,
Leading Book & Stationery Store,
177-9 WATER STREET.

IN STOCK:

100 brls Apples, No. 3's, Large Baldwins and Starks.
100 brls Apples, No. 2's, Baldwins, Starks and Ribstons.
150 brls Apples, No. 1's, Baldwins, Starks, etc.
50 crates Choice Texas Onions.
Paper Bags--all sizes.

BURT & LAWRENCE,
13 NEW GOWER STREET.

The **Evening Telegram is the People's Paper.**

Insure with the Acadia Fire Insurance Company,
and you are Assured of prompt and liberal settlement.

BAIRD & Co.
181 WATER STREET, AGENTS.

MONEY TO LEND!

I have Money to Invest only on first mortgage security of first-class city real estate.

C. J. CAHILL,
Barrister & Solicitor,
jan14,eod,tf Law Chambers.

In Stock!

30 cases Florida Oranges, 150's
200 brls. Choice Apples.
P. E. I. Carrots and Beets.
Canadian Cheese—Twins.
AND TO ARRIVE:
20 boxes Choice P. E. I. Butter.
Baled Hay and Cattle Feeds.

M. A. BASTOW,
Phone 304. Beck's Cove.
feb6,4i

NOTICE!

A. PITTMAN, Plumber,
STEAM & HOT WATER FITTER.
(Late Phillips & Co.)

I am about to open up business in the store lately occupied by W. Parsons, Druggist, No. 11 LeMarchant Road, and wish to inform my many customers that any orders left at Parsons' New Drug Store (Phone 688) for the present will be taken care of. Remember I always personally perform or supervise my own work.
jan30,1m

FOR SALE — One Schooner's Mainsail, almost new, measuring: hoist, 46 feet; leech, 63 feet; foot, 63 feet; head, 36 feet; angle, 65 feet; apply to P. J. SHEA. feb1,tu,f,tf

WANTED — To Rent or Purchase, 6 to 10 Room House. Must be in first class repair and situated in residential part of the City, not more than ten minutes' walk from street car line; apply C. B. H., Telegram Office. feb7,6i

WANTED—A Small House or 5 or 6 Rooms, unfurnished; apply by letter to X.Y.Z., Post Office Box 922. feb6,3i

Help Wanted!

WANTED—A Capable General Maid; references required; MRS. O'DEA, 52 LeMarchant Road. feb8,3i

WANTED—A Housemaid; MRS. CHARLES AYRE, Water Street West. feb4,3i,eod

WANTED — An Experienced Stenographer; apply in writing, stating experience, education, etc., to INTERNATIONAL GRENFELL ASSOCIATION, Seamen's Institute. feb5,tf

WANTED — At Once, a Young Man experienced in driving a horse, also milking a cow. J. C. BAIRD. feb5,tf

WANTED — Immediately, a Girl who understands plain cooking; apply to MRS. W. J. HERDER, 40 Rennie's Mill Road. feb4,tf

WANTED—A General Servant; apply J. P., this office. jan26,tf

WANTED — An Experienced Book-keeper; apply by letter, giving experience and salary required, to "BOOK-KEEPER", care Telegram. feb1,tf

WANTED—A Grocer's Assistant by April 1st; apply by letter only, giving experience and where, to ELLIS & CO., LTD., 203 Water St. feb1,tf

WANTED — A Maid for general work; no cooking; wages $12 a month; references required; apply at this office. jan28,tf

WANTED—A Young Lady for Dry Goods Dept.; must have experience and be able to give good reference; also a Girl for Cash Desk; apply, by letter only, to G. KNOWLING, Ltd. jan23,tf

MINARD'S LINIMENT CURES COLDS, ETC.

WOULD YOU risk a postage stamp to learn more about coffee?

SEAL BRAND COFFEE

and how to make it? How to equal America's most famous chefs?

Our booklet "Perfect Coffee—Perfectly Made", tells you. It's free. Write for it. 191

CHASE & SANBORN MONTREAL

IN THE TOILS;

But Happiness Comes at Last.

CHAPTER III.

A COVETED PRIZE.

The marquis could not very well interfere with him, for Charlie was one of those fortunate individuals who possess resources of their own. His mother's fortune had come to him; and he had an estate in Scotland, another in England, and a rent roll that was almost as long as the marquis' own.

He led a very happy life: he could scarcely do otherwise. With health, youth, rank, and wealth on his side, he took the world at a disadvantage. Wherever he went, he was welcome. Men grasped him by the hand, proud to call him friend; women met him with smiles, and longed—the unmarried ones—to call him husband. No country-house party was considered perfectly complete unless Charlie Heatherdene had promised—alas! he did not always keep his invitation promises—to make one of it; but he was never more comfortable than when he was at the Court—Lady Florence Rivers' place. There he had rooms of his own; there his word was law, and his every wish as sacred as a command.

When we first made his acquaintance, he had just run down from London for a few days' rest.

The Court was within a drive from London—given a pair of good horses, or a tandem, which Charlie infinitely preferred—and he had got into the habit of running down, when he felt tired of balls, and concerts, dinners, and fetes, to the repose and calm of the Court.

A telegram had apprised Lady Florence of his coming—he never gave a long notice of his visit—and his rooms had been prepared for him by the order of Lady Fanshaw, an aunt of Lady Florence, who superintended at the Court, and played the part of watchdog to Lady Florence generally.

There was nothing to do at the Court, unless it were to walk down to the river and fish, or to stroll about the stables, and Charlie had done both these most thoroughly before twenty-four hours had passed since his arrival.

"If it wasn't for dinner, Flo," he said, looking across the table, laughing at the fair patrician face opposite him, "I think you and Lady Fanshaw would die of inertia. What on earth you find to do with yourselves all the week through, I can't conceive."

Lady Fanshaw, a well-meaning woman of the slow, heavily aristocratic type, looked at him from under her eyelids, and smiled faintly; Lady Florence bent forward, and smiled also.

"You are bored, no doubt," she said, in her soft voice. "Do you wonder we are glad to see you?"

"Bored! not I," said Charlie cheerily, as, looking round the room—luxurious and perfect in all its appointments—he stretched his long legs and sipped his wine. "I don't know that I am happier anywhere than at the Court—for a time."

"For a time!" murmured Lady Florence reproachfully.

"It's the jolliest place in the world—a kind of social hermitage. By the way, I have forgotten to admire that last masterpiece in the way of costume——" he broke off in his sudden way, and fixing his eyes on the tasteful dinner dress she wore.

"One of Worth's, I suppose?"

Lady Florence smiled.

"No. What would you say if I told you that it is a specimen of native talent—that it was made here in Hawthorpe?"

And she leaned back, fanning herself with the unconscious composure of beauty adorned beautifully.

"I should say that the talent is of no mean order," said Lord Charles. "Why, you don't mean to say that it is the dress that came home last night—the one that the quiet, dark-looking girl, Miss—Miss—what was her name——"

"This is the dress," replied Lady Florence, ignoring the last question, "and I am glad you like it."

"Immensely," he said. "The girl," he continued musingly, "looked above the common; there was something about her face that struck me."

Lady Florence moved her fan slowly to and fro.

"Yes," she said, with the supreme indifference women of her class display toward women of Olive Estcourt's. "I can't say I ever noticed it myself. Olive Estcourt is——"

"Estcourt, that's the name," interrupted Lord Charles, and Lady Florence colored faintly at the interest his lordship displayed.

—"Is nothing at all remarkable. She is rather a plain and stupid girl—don't you think so, aunt?"

"Most young persons of that class are, I think," murmured the elder lady. "Won't you take some jelly, Charles?"

But his lordship would not take any jelly, and the ladies rose softly.

"Are you going to leave me?" asked Charlie, rising and opening the door for them. "I'll come in for a cup of coffee in ten minutes."

"One bottle of the Chateau Lafite, Simmons," he said to the butler, and, as he got into an easy-chair to enjoy the one bottle, he laughed. "How hard women are to each other," he thought. "Neither of them can see anything in that girl except stupidity and dullness, while I was struck with her face the moment I saw it. I suppose it's because I'm a man. It makes all the difference. Now, I wonder what sort of a time she has of it—tut! The girl runs in my head. There was something more than the usual rustic beauty about her; something that attracted one's attention and aroused one's interest." He laughed, and set down his wineglass. "I believe if I were down here for a week I should find the very sign-posts interesting."

Then he shook himself together as a man does when he has dined comfortably, and strolled into the drawing-room.

Like everything else about the Court, the room was the perfection of taste; a dainty little apartment of soft-gray, neutral tints, lit here and there by bands of crimson and gold. In a low chair by the window sat Lady Fanshaw, doing nothing with the most graceful composure; Lady Florence was at the piano, touching the notes indolently, and pausing with her hands upon the keys to look at the stalwart form of Lord Charles as he entered and came across to her.

"All asleep?" he asked.

"Not quite," replied Lady Florence. "Now you shall have some coffee; go into your easy-chair, or will you stroll outside with a cigar? Aunt doesn't mind it here, and I——"

"Adore tobacco, of course," laughed Charlie, sinking into a chair and folding his hands behind his head. "No, I'll forego the cigar and have a chat. When are you coming up to town?"

Lady Florence leaned over his chair and looked down at him.

"Very soon, I think. Aunt is beginning to find it dull. Nothing happens here—we are like the two people in the city of the sleepers."

"You want waking up," said Lord Charles cheerily. "You must come up to town at once. I did think of running down to Brighton this month, but if you'll come up, why I'll stay and take you about."

"What do you say, aunt?" said Lady Florence, looking across at Lady Fanshaw.

"Asleep," said Lord Charles, laughing. "Silence means yes."

A servant entered noiselessly at this moment, and came toward him with a telegram on a salver.

"A telegram for me! Why, whom on earth can it be from? The governor got the gout, I expect. No, it isn't his time, though—I wonder——"

"Suppose you open it," laughed Lady Florence. "Shall I do it for you?"

"Do," he said, and passed it up to her, quite unconscious of the sudden fire of curiosity which ran through the calm, stately beauty.

Lady Florence opened the envelope, and read out the contents:

"The Clarendon.

"From Hastley Derrick to Viscount Heatherdene, The Court, Hawthorpe: Have been on the hunt for you everywhere. Heard at last that you had gone down to the Court, and take the liberty of following you. Great business of importance. Don't be alarmed, Caesar is neither dead, sick, nor sorry."

Lord Heatherdene laughed.

"What a strange telegram," said Lady Florence, looking down gently and curiously at the careless face beneath her. "Who is Hastley Derrick?"

"Not to know Hastley is to be yourself unknown!" said Charlie. "Why, Flo, have you forgotten the Hamlet at the Castle?"

"Hamlet? Do you mean the tall, thin, dark man who played at the amateur theatricals at your father's?" asked Lady Florence.

Charlie laughed.

"That's Hastley Derrick," he said, "though your description doesn't do him justice. He isn't particularly tall, thin, or dark. He is a capital fellow, though, one of the cleverest men I know. Don't you remember the governor said that Derrick was the only man he could have near him when he had the gout?"

"I remember," said Lady Florence, musingly; "the man who spoke silence so beautifully."

"Yes," laughed Charlie; "that was Belvoir, the poet, who said that of him. And, by Jove! it isn't so ridiculous as it sounds, for Hastley's silence means more than some men's eloquence. Oh, I'm glad he's coming. You can put him up, Lady Fanshaw?"

He raised his voice and woke her ladyship, who received the tidings of the coming guest and smiled a placid assurance of welcome.

"Of course, Charles, any friend of yours. Quite curious to see this remarkable man. Never speaks, do you say?"

Charlie leaned back—almost on Lady Florence's arm.

"Oh, I didn't say that. No, by Jove! Derrick can talk fast and long enough when he likes; but he's not fond of wasting his words when there is no occasion. But what about the trains, Flo?"

"He doesn't say," replied Lady Florence, referring to the telegram. "There is nothing about business—"

"As if Derrick ever had any!" put in Lord Charles.

"And Caesar; who is Caesar?"

"Oh, that't the favorite for the cup—only a horse, not an emperor. I've backed him heavily, and all the fellows at the club chaff me, and pretend to read paragraphs out of the papers announcing his death or lameness. It is only Derrick's chaff."

"I'm glad Mr. Derrick can condescend to such amiable weakness," said Lady Florence; "I am quite reassured. I remember him as Hamlet, dark, grim, and despairing."

Charlie laughed.

"He can play anything! the best actor you ever saw, tragic or comic. But I say, about the trains?"

Lady Fanshaw consulted a timetable and slowly announced the result.

"Only two trains in the evening—the one you came by last night, and one at nine."

"It's about a quarter of an hour from the station," said Charlie—"no time to put the nags to. Look here—I'll walk up to the road to meet him, if you don't mind being left alone."

Both declared they did not mind it in the slightest, and Charlie got into his light overcoat, lit a cigar, and started to meet his friend—the remarkable man, whose silence was eloquence, and who was one of the best fellows alive.

Lady Florence watched him from the window, with a wistful look on her handsome face, and turned to the room again with a sigh that did not escape Lady Fanshaw.

"He seemed very comfortable," she said sleepily.

"Comfortable!" echoed the younger woman, with an impatient flick of her fan—"yes, he is always comfortable anywhere; that is the worst of it. If comfort were a rarity with him, we should see him offener."

(To be Continued.)

MINARD'S LINIMENT CURES COLDS, ETC.

The Wellington
THE UNIVERSAL PIPE

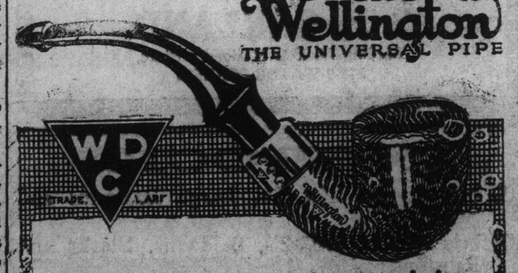

PUT your good tobacco into a good pipe—a Wellington Pipe. The well catches the moisture. All you draw through the stem is clean, sweet, dry smoke. Every Wellington bears the W.D.C. triangle trade mark—mark of pipe quality—sign of good French briar, well seasoned. All shapes and sizes, 75 cents and up. Pick yours.

WM. DEMUTH & CO.
New York

She Went Days Without Food.

When Hospital Treatment Failed an Operation Was Advised — But Cure Was Effected Without The Use of the Knife.

Glace Bay, N. S., February 8th. — Here is a case which sorely puzzled the hospital doctors. It was evident that the great suffering from pain under the left shoulder-blade was due to torpidity of the liver, but no medical treatment seemed to do any good.

In fact medicines failed, and the doctors said an operation was the only hope. But Mrs. Watkins hesitated before the enormous risk of an operation and decided to try Dr. Chase's Kidney-Liver Pills first.

The result was that she was perfectly cured three years ago, and feels now that she can report the cure as thorough and lasting. This is not an isolated case, but proves that this great medicine cures when ordinary prescriptions fail.

Mrs. Annie Watkins, Glace Bay, New Harbor, N.S., writes: "I think it is time for me to give my experience with your wonderful Kidney-Liver Pills. For seven months I suffered with what the doctor called indigestion; but whatever it was, I suffered terribly. The pain would start under my left shoulder and pass down my side until it reached the pit of my stomach. It just seemed as if the flesh were being torn from the bone. At times I used to go without food from one morning until the next. I had no energy left for work at all. At last our doctor sent me to the hospital for a month. For four days and nights I never broke my fast except for a drink of water. After four weeks' treatment there I returned home, and was back only four days when the pain came back worse then ever. Then I was told I would have to undergo an operation, but I would not consent to that. At last I read about Dr. Chase's Kidney-Liver Pills and started to take them. At first I did not notice much difference, but still I kept on using them, and by the time four boxes were used I was perfectly well again. That was in 1914, so you see I can safely say that I was cured. I shall always be grateful to Dr. Chase's Kidney-Liver Pills, as they did more for me than four doctors."

Dr. Chase's Kidney-Liver Pills, one pill a dose, 25 cents a box, all dealers or Edmanson, Bates & Co.& Limited, Toronto. Refuse substitutes, for they only disappoint.

Fashion Plates.

The Home Dressmaker should keep a Catalogue Scrap Book of our Pattern Cuts. These will be found very useful to refer to from time to time.

A POPULAR MODEL.

2327—This dress is a very new and comfortable model. The shaped front buttons over the side portions. The skirt is straight and gathered. The waist fulness may be held by a belt or sash girdle. Serge, cashmere gabardine, satin, velvet, crepe and voile are good for this design.

The Pattern is cut in 6 sizes: 34, 36, 38, 40, 42 and 44 inches bust measure. Size 38 requires 6 yards of 36-inch material. The skirt portion measures a little over 2 yards at the foot.

A pattern of this illustration mailed to any address on receipt of 10 cents in silver or stamps.

A POPULAR MODEL.

2331—Good for gingham, chambray, sersucker, linen, linene, khaki, percale and lawn. The Fronts are eversible, a practical feaure. The dress may have the sleeve in wrist or elbow length.

The Pattern is cut in 7 sizes: 34, 36, 38, 40, 42, 44 and 46 inches bust measure. Size 38 requires 7 yards of 36-inch material. The dress measures about 2½ yards at the foot.

A pattern of this illustration mailed to any address on receipt of 10 cents in silver or stamps.

No. .. ..

Size .. ..

Address in full:—

Name .. ..

.. ..

.. ..

Insure with the QUEEN,
the Company having the largest number of Policy Holders in Newfoundland.

Every satisfaction given in settling losses.

Office; 167 Water Street.
Adrain Bldg. P. O. Box 782.

Telephone 819.

QUEEN INS. CO.

GEO. H. HALLEY,
Agent.

IT IS ONLY LATELY THAT WE HAVE BEEN HITTING

The Men's and Boys' Ready-Made Business.

Therefore as this Department of ours may be somewhat of a stranger to the buying public, we have to give it a little puff. Whilst we do not consider that we are yet

"IT"

in this Department, as the present is now a difficult time to start anything, nevertheless we flatter ourselves that

We Have Made a "Hit"

with the public with several lines, even if we do say it ourselves. Another thing which we know is sure to make a "hit" is a lot of

Men's Striped Worsted Trousers, at $5.00 per pair.

This may seem a bit of a price now, but you will not think so in about ten years' time when you will still be getting good wear out of them, and will be able to say "I bought those trousers the time of the War," and if the War is not then over, you will be glad you bought a good pair of Trousers.

The material in them is a pre-war English Striped Worsted Trousering, which goods is now impossible to get. It is warm and of wonderful wearing qualities, and we can highly recommend these Trousers.

Henry Blair

Heavy Rubbers

For Boys and Girls!

We have added to our Boys' and Girls' Rubber Department this year a stock of HEAVY RUBBERS, made to stand hard wear. The price is just a little higher than "ordinary" Rubbers, but one pair of our HEAVY RUBBERS will wear the whole season. Ask for

BOYS' RED BALL RUBBERS and
GIRLS' WHITE ROCK RUBBERS.
Sold only by

PARKER & MONROE, Ltd.,
The Shoe Men.

We have just received a shipment of

44,640
Tins of "2 in 1."

This is the largest shipment of Shoe Polish ever brought into Newfoundland. The sales of "2 in 1" increase monthly. It preserves the leather you know.

T. A. Macnab & Co.,
Wholesale Distributors.

Telephone 444. City Club Building.

Would not you be interested to know there is a LAXATIVE FOOD "LES FRUITS" perfect in its results, and composed only of Arabian FRUITS AND LEAVES, DEVOID of all DRUGS and NOSTRUMS?

It is most attractive to the taste; really a confection; guaranteed under SERIAL No. 59062 OF THE PURE FOOD LAWS, and endorsed by prominent physicians and laymen.

Equally EFFICACIOUS and HARMLESS to child or adult. NATURE'S ANSWER to the complex question of CONSTIPATION and SLUGGISHNESS OF THE INTESTINAL TRACT.

"Its Consumer Is Its Reference."
Seventy Cents the Half Pound.

ELLIS & CO., Ltd., 223 Water Street, St. John's.
DISTRIBUTORS.

For Men, Women and Children

Which will an

A Simple One-Piece Garment

A one-piece garment with shoes and absolutely waterproof material. It is s Kapok, which is five times more buoyan travellers either on the Ocean, on the and often days and nights on bodies of endanger life.

PE

We might mention as an Lawrence in the month of Ma Had the unfortunate victims of reached shore by their own effo appalling disaster of the Titan were some of our best known not drowning. Had this vessel of the people who perished wo from a German submarine, wit enormous loss of life, but, it i

It is our duty to use eve gers in time of danger. The S port more than six persons in inland or on the high seas.

Think what it would have families and friends left behin

Think what it means to

Authorize $1,000

FINANCIAL POSS REV

TRANSLATED INTO COLD FI MENTS rented at $10.00 a trip from Twenty-six trips a year Operating expenses, com 25 per cent. of the gr 1,000 Garments at $20.00

Net Profit .. ..

DE

Safe on Sea,
60 Notre Dame East.
Dear Sirs:
Though I do not fear drowning I a trip on the ocean. What strikes me i whole day in freezing water without fre jump in the water at any temperature.

SOLICITOR—Rene Chene

Main 7631

Nfld. Scotch Cured Herring.

Although it is reported that stocks of Newfoundland Scotch herring have been selling at slightly below the quotations made upon the arrival of stocks which came into this market in two lots a fortnight and a month ago, respectively, holders in New York are firm in their ideas and most of the large importers are asking $27 and $28 per barrel for their fish. That these prices have been undersold is not denied in the trade, but the larger factors in the trade appear to be holding for the full quotations. As prices continue high in Newfoundland and there is not likely to be a great quantity shipped after January, it may be considered that prices here will be ing ad seem to sight o found come N.F., n format much vious. Newfo in Ne mestic held h more another that th see li der o of ma retail York ence herrin grade herrin edly h ing de in spi stocks ette, J

Eat Big Meals! No Sour, Acid Stomach, Indigestion or Gas

"Pape's Diapepsin" is quickest, surest stomach relief known—Try it!

Time it! Pape's Diapepsin will digest anything you eat and overcome sour, gassy or out-of-order stomach surely within five minutes.

If your meals don't fit comfortably, what you eat lies like a lump of lead in your stomach, or if you have heartburn, that is a sign of indigestion.

Get from your pharmacist a fifty-cent case of Pape's Diapepsin and take a dose just as soon as you can. There will be no sour risings, no belching of undigested food mixed with acid, no stomach gas or heartburn, fullness or heavy feeling in the stomach, debilitating headaches, dizziness or intestinal griping. This will all go, and, besides, there will be no sour food left over in the stomach to poison your breath with nauseous odors.

Pape's Diapepsin is a certain cure for out-of-order stomachs, because it takes hold of your food and digests it just the same as if your stomach wasn't there.

Relief in five minutes from all stomach misery is waiting for you at any drug store.

These large fifty-cent cases contain enough "Pape's Diapepsin" to keep the entire family free from stomach disorders and indigestion for many months. It belongs in your home.

For Men, Women and Children

S.O.S. No. 22744 Trade Mark

MARVELLOUS INVENTION

No. 22744 Trade Mark S.O.S.

Guarantee Against Cold and Drowning

LIFE SAVING DEVICE AT SEA

Which will annihilate the appalling loss of life at sea caused by maritime disasters. An enterprise which will prove highly the value and the humanitarian character of the invention and which is convincing.

A Simple One-Piece Garment Put on in Less Than a Minute for Men, Women and Children.

A one-piece garment with shoes and mittens enclosing the body with the exception of the face, watertight and made of absolutely waterproof material. It is so simply constructed that you can slip it on in less than a minute. It is lined with Kapok, which is five times more buoyant than any other material known. It provides safety and protection to sailors and travellers either on the Ocean, on the Great Lakes, where gales and storm rage and the shipwrecked are cast adrift for hours and often days and nights on bodies of water where boats capsize, collide, become disabled or meet with accidents which endanger life.

Absolutely Proof Against Water, Wind and Cold. You Can't Perish.

A garment which enables you to remain afloat an indefinite length of time and to emerge warm and dry. Makes drowning impossible and keeps the shipwrecked in an upright position afloat far above the water, keeps the body warm; it is a human self-heater. With this wonderful invention the traveller is safe on water anywhere at any time. It contains a pocket to hold food and stimulants to last wrecked persons forty-eight hours and more. It embodies every device that human ingenuity can suggest to insure your safety while in the water.

PERILS OF THE DEEP

We might mention as an example the case of the Empress of Ireland, which went down in the River St. Lawrence in the month of May, 1914, about three miles from shore, when over twelve hundred people were lost. Had the unfortunate victims of this tragedy been provided with the S. O. S. Garment they could have quite easily reached shore by their own efforts, even had a rescue ship not come to their assistance. Then there was the appalling disaster of the Titanic in the spring of 1912, with a loss of over sixteen hundred souls, amongst whom were some of our best known men. These people perished from exposure as the Post Mortem Report showed, not drowning. Had this vessel been equipped with the S. O. S. Garment it would be safe to say that 90 per cent. of the people who perished would have been saved. Then there is the case of the Lusitania sunk by a torpedo from a German submarine, with a loss of around one thousand, and we could name many other disasters with an enormous loss of life, but, it is not necessary, as every day the public press tells us of them.

It is our duty to use every lawful means to preserve our lives and to do our utmost to save fellow passengers in time of danger. The S. O. S. Garment will not only save the wearer but its buoyancy is sufficient to support more than six persons in the water. Think of what it means as a guarantee of protection whether you are inland or on the high seas.

Think what it would have meant to those who went down in the great sea disasters of recent years to the families and friends left behind.

Think what it means to the world.

IMPORTANT

YOUR ATTENTION is invited to the following salient features of the invention:

1—The appalling loss of life at sea and the need of some real apparel to annihilate such disasters.

2—Experiments made before Societies and the public have proved the absolute efficiency to save shipwrecked persons from drowning and exposure.

3—Immediate prospects of dividends from orders already placed and the demand which will be forthcoming as the apparel can be manufactured on a large scale.

The world disasters are too well known and too generally realized to call for other comment excepting as it may impress upon you that the public, governments and maritime bodies must inevitably come to the conclusion that some protection of safety other than exists must be put in use. IT'S WORTH MORE THAN RICHES.

Authorized Capital $1,000,000.00

SAFE ON SEA
LIMITED
(Incorporated under the Dominion Companies law).
(No personal responsibility)
No Preferred Stock or Bonds or other indebtedness.
To Manufacture, Rent and Sell the Garment

Divided into 100,000 Shares Par Value $10

FINANCIAL POSSIBILITIES WHICH BRING ADVANTAGEOUS REVENUE TO ITS SHAREHOLDERS.

TRANSLATED INTO COLD FIGURES here is what the Earnings from renting alone of the 1,000 GARMENTS rented at $10.00 a trip from a Canadian Port to a European Port, $10,000.00.

Twenty-six trips a year		$260,000.00
Operating expenses, commissions to agents renting the apparel, overhead expenses, pay 25 per cent. of the gross (which is large)	$65,000.00	
1,000 Garments at $20.00 (Cost of manufacture)	20,000.00	85,000.00
Net Profit		$175,000.00

PRESIDENT—Nelson D. Cascadden, Wholesale Fruit Merchant, Sherbrooke.
VICE-PRESIDENT—Geo. N. Comeau, Financial Broker, Montreal.
DIRECTORS
Rupert W. Wigmore, M.P., Commissioner of the City of St. John, N.B.
D. J. O'Connor, Contractor, Huntingdon, Que.
M. J. Maloney, M.D., Physician, Eganville, Ont.
E. LePage, Inventor, Montreal.
SECRETARY—Rene Chenevert, Barrister, Montreal.

DEMONSTRATION MADE PROVED THE EFFICIENCY OF THE DEVICE

COPY OF A FEW TESTIMONIALS AMONGST HUNDREDS.

Safe on Sea,
60 Notre Dame East.
Dear Sirs:
Though I do not fear drowning I would not hesitate to secure [illegible] garments S[illegible] embarking for a trip on the ocean. What strikes me in this invention is the calorific feature of the garments. To think that you can stay a whole day in freezing water without feeling the least cold. What a novelty for expert swimmers who have to be ready to jump in the water at any temperature.
Yours truly,
JAMES ROSS,
M. A. A. A. Bath.

Safe on Sea,
60 Notre Dame St., E.
Dear Sir:
In reference to Life Saving Device called S. O. S., I may say that I witnessed in one of the Public Baths a demonstration and must say that it was a very successful demonstration, and several well-known swimming instructors were present and we all said it was the best Life Saving Device so far produced.
Yours truly,
LOUIS RUBENSTEIN,
President Royal Humane Society,
41 Craig St. West, Montreal.

SOLICITOR—Rene Chenevert, Bank of Ottawa Building. | COUNSEL—E. Edwin Howard, K.C., 86 Notre Dame West. | PATENT SOLICITORS—Fetherstonhaugh & Co., St. James St.

Main 7631 **SAFE ON SEA LIMITED, 60 Notre Dame Street East, Montreal**

FISCAL AGENT—Mount Royal Securities, Ltd., Montreal.

Newfoundland Representative – L. J. HARNUM, 174 Water Street, St. John's. P. O. Box 1024

Mld. Scotch Cured Herring.

Although it is reported that stocks of Newfoundland Scotch herring have been selling at slightly below the quotations made upon the arrival of stocks which came into this market in two lots a fortnight and a month ago, respectively, holders in New York are firm in their ideas and most of the large importers are asking $27 and $28 per barrel for their fish. That these prices have been undersold is not denied in the trade, but the larger factors in the trade appear to be holding for the full quotations. As prices continue high in Newfoundland and there is not likely to be a great quantity shipped after January, it may be considered that prices here will be no lower. Some are predicting advances, but these predictions seem to be based on speculative foresight only. A third cargo of Newfoundland herring will probably come to this market from St. John's, N.F., next week, and, according to information here, it is likely to be a much larger cargo than the two previous. As there is a good demand for Newfoundland Scotch cured herring in New York and throughout the domestic trade, and as the quantities held here are not sufficient to meet more than the routine business for another month, it is fair to assume that the condition of the market will see little change during the remainder of the season. It is the opinion of many jobbers dealing directly with retailers on the East Side of New York that there is a decided preference for Newfoundland Scotch cured herring as compared with any other grade now being offered—even Scotch herring. The opinions are undoubtedly based upon the continually growing demand for Newfoundland herring in spite of the arrival of Scotch stocks recently.—N.Y. Fishing Gazette, Jan. 26th.

Eat Big Meals! No Sour, Acid Stomach, Indigestion or Gas

"Pape's Diapepsin" is quickest, surest stomach relief known—Try it!

Time it! Pape's Diapepsin will digest anything you eat and overcome a sour, gassy or out-of-order stomach surely within five minutes.

If your meals don't fit comfortably, or what you eat lies like a lump of lead in your stomach, or if you have heartburn, that is a sign of indigestion.

Get from your pharmacist a fifty-cent case of Pape's Diapepsin and take a dose just as soon as you can. There will be no sour risings, no belching of undigested food mixed with acid, no stomach gas or heartburn, fullness or heavy feeling in the stomach, debilitating headaches, dizziness or intestinal griping. This will all go, and, besides, there will be no sour food left over in the stomach to poison your breath with nauseous odors.

Pape's Diapepsin is a certain cure for out-of-order stomachs, because it takes hold of your food and digests it just the same as if your stomach wasn't there.

Relief in five minutes from all stomach misery is waiting for you at any drug store.

These large fifty-cent cases contain enough "Pape's Diapepsin" to keep the entire family free from stomach disorders and indigestion for many months. It belongs in your home.

S.P.A. Meeting.

The annual meeting of the Society for the Protection of Animals was held in the King George the Fifth Institute yesterday afternoon. Mr. Justice Johnson was chairman and among those present were His Excellency the Governor and Miss Armoral Harris, Rev. Canon White (Bishop-Elect), Rev. Dr. Greene, Mesdames Gosling, Benedict, Mitchell, Chesman and C. R. Steer; Hon. R. A. Squires, Hon. John Anderson, Messrs. W. H. Crowdy, P. Johnson, C. E. Hunt, Geo. R. Williams, Jonas Barter, B. E. S. Dunfield and C. J. Fox, Secretary. His Excellency expressed his pleasure to become patron of the Society. Mr. Justice Johnson then outlined the origin of the Society and gave a resume of the year's work.

A resolution of sympathy was tendered Sir Jos. Outerbridge and family in their anxiety as to the fate of Lieut. Norman Outerbridge.

The reports of the Treasurer and Secretary were then read and adopted after which the following officers were elected for the ensuing year:—

President—Mrs. Justice Johnson.
Treasurer—Mr. C. E. Hunt.
Secretary—Mr. C. J. Fox.
Directors—Mrs. Gosling, Mrs. Mitchell, George R. Williams, H. Macpherson, Jonas Barter and B. E. S. Dunfield.

A resolution of condolence on the death of His Lordship Bishop Jones was proposed by Mr. Justice Johnson, and votes of thanks passed the Press, the Management of the Institute and Inspector Bastow of the Society, after which the meeting closed.

A Child's Tongue Shows if Liver or Bowels Are Active

If cross, feverish, sick, bilious, give fruit laxative at once.

Every mother realizes, after giving her children "California Syrup of Figs," that this is their ideal laxative, because they love its pleasant taste and it thoroughly cleanses the tender little stomach, liver and bowels without griping.

When cross, irritable, feverish or breath is bad, stomach sour, look at the tongue, Mother! If coated, give a teaspoonful of this harmless "fruit laxative," and in a few hours all the foul, constipated waste, sour bile and undigested food passes out of the bowels, and you have a well, playful child again. When its little system is full of cold, throat sore, has stomach-ache, diarrhœa, indigestion, colic remember, a good "inside cleansing" should always be the first treatment given.

Millions of mothers keep "California Syrup of Figs" handy; they know a teaspoonful to-day saves a sick child to-morrow. Ask your druggist for a 50-cent bottle of "California Syrup of Figs," which has directions for babies, children of all ages and grown-ups printed on the bottle. Beware of counterfeits sold here, so don't be fooled. Get the genuine, made by "California Fig Syrup Company."

When you want Steaks, Chops, Cutlets and Collops, try ELLIS'.

Your Boys and Girls.

Home should be a place of caring and, sharing. There are many homes, however, which are little more than nursaries; houses in which all serious and adult thought, conversation, speculation and mutual adult service to the world, are rendered practically impossible by the overwhelming preponderance of the children's demand on the attention.

A real home is not a place of mere material comfort. The child's own relation to the home is an entirely spiritual thing. Here is an ideal government, a republic to which it is his privilege to be devoted and loyal. Here, with the other members of the home, he shall be equal in all his rights and equal only.

Fads and Fashions.

A tremendous vogue for silks is indicated now that silk is the one fabric not especially necessary to the military establishment. You can buy and wear all you like of it without being considered unpatriotic.

Cotton frocks have plain straight skirts, slightly full, sometimes with large tucks, simple little waists, often with surplice or fischu effect. They are very often of organdy and with the simplest little ribbon belt with ends.

Bands of nutria applied to box pleats extending all around at spaced intervals on the skirt section of a white wool persey coat of three-quarter length give a unique effect, especially since a broader band confines the pleats at the bottom.

Fancy suit sleeves, such as splitting them horizontally above elbows and inserting vertical tabs giving a box-pleated effect, or crossing underarm sections over the upper as an envelops, embellishing the triangular inset formed thereby with silk braid are two ideas on misses' models.

Every Saturday evening after 7 o'clock, Choice Ends of Beef, Mutton, Lamb, Pork will be sold at cost. ELLIS & CO., LTD., 203 Water Street.—nov29,tf

MINARD'S LINIMENT CURES GARGET IN COWS.

NEW FURNITURE.

We have just received another shipment of New Furniture,

Bought at Last Year's Prices, which we will offer at Old Prices to clear,

as prices will positively be much higher. Those intending to buy Furniture within the next three months, will do well to see same. It consists of:—

Sideboards, Extension Tables, Bureaus & Stands, Chairs, Rockers

in various sizes and prices. Also, a small shipment of

BEDS,

we offer with our Springs and Mattresses, at special prices.

The C. L. MARCH CO., Ltd.,
Corner Water and Springdale Streets.

Advertise in "The Evening Telegram."

Send the Children Out in All Weathers,

But see they are well clad. We have a full line of complete sizes in Sweater Coats, Snow Suits, Carriage Wraps and Underwear. See them now, the Winter is only beginning.

Girls' Cambric Underwear.
Knickers.....20c. to $1.00
Nightgowns.....95c to $1.50
Princess Underskirts.....$1.15 to $2.20

Children's Sleeping Suits.
Tuckaway Brand.....80c. to $1.00
Flannellettee.....70c. to $1.00

Child's Flannelette Underwear
Nightgowns 40c. to $1.00. Infants Long Slips.....45c.
Infants Band Slips 20c. Infants Barras Slips 45c. to 85c.

CHILDREN'S CARRIAGE WRAPS, ONLY $2.40 EACH.

Child's Wool Snow Suits, $1.10 to $6.80
Girls' Sweater Coats, - - $1.10 to $6.80

Children's Undervests and Wrappers, 37c to 85c. Size 1 to 6.

Infants Bath Robes, - - - $2.95 each
Child's & Misses' Bath Robes, - $1.75 to $6.40

BISHOP, SONS & COMPANY, LIMITED.

'PHONE 484. MAIL ORDERS RECEIVE CAREFUL CONSIDERATION.

EARLY MESSAGES

BODIES WASHED ASHORE.

AN IRISH PORT, Feb. 7.

The bodies of 44 of the missing 101 victims of the Tuscania disaster, were wsashed up to-day on the rocks, 15 miles from the scene of the torpedoing. All were Americans. Their bodies were mutiliated beyond recognition. A pathetic feature is that although all the victims wore tags, no identification numbers had been put on them, because these Americans hadn't yet been assigned to definite army units. Therefore there is no way to identify them, and they will be buried in one grave.

AN OFFICER'S STORY.

LONDONDERRY, Feb. 7.

An American officer, one of the last to leave the Tuscania, gave the Associated Press a vivid account of the disaster. The second torpedo fired by the submarine missed its mark, he said, thereupon the destroyer, which was near the sinking liner, dashed off towards the sub., using bomb dropping devices. The claim is made that the sub. was done up by bombs thus exploded. The American officer said everything went well with us during the voyage. Many of our men had never been to sea before, and I must say they stood it like soldiers. We were one of a powerful convoy. I mustn't tell you our position in the convoy, or how the various ships were formed, but you may take it that all the other boats have got through as far as I know. As for ourselves, well, Hans succeeded in getting only a fraction of our fine fellows in addition to our boat, but if they have they have put iron into our souls, and we will be ready to repay them when the chance offers. Monday was a wild night, and had the disaster occurred during the gale, I don't like to think of what would have happened, but Tuesday evening was calm. The first intimation we had of possible danger was an order for all men to go on deck with life belts. It was about 4.30. At the same time we sharply altered our course. At 6 o'clock just as darkness was setting well in, we got a blow. Nobody saw the periscope, nor could one have been seen. Well, some soldiers described having heard a hissing sound immediately before being struck in the engine roem. We were instantly disabled. All our lights went out. The order rang out sending troops to the boats' station and to get lifeboats out. The shock wasn't severe. It was more crunching in feeling that went through the ship than a direct blow. Naturally there was a good deal of confusion. You can't lower a score of lifeboats from the height of an upper deck in the darkness without some confusion, but at no time was there panic. There was great excitement, however, but it lasted only a few minutes, then all the men pulled themselves together. Megaphone calls were given all over the ship saying there was no danger that the vessel wouldn't be sunk before all were taken off. In the meantime S.O.S. calls were sent out. Even before some of us had grasped the situation British destroyers were dashing alongside. Such soldiers as had been lowered in the lifeboats were put on board the destroyers. A few men who had jumped overboard in the first excitement were picked up. I believe one or two lifeboats were smashed in launching. The destroyers took off our men in splendid style and with perfect order. All this time the Tuscania was slowing sinking, but for minutes they didn't know whether to go into the lifeboat or stick by the ship.

ANOTHER STORY.

LONDON, Feb. 7.

Thos. Smith, of Glasgow, boatswain's mate on the Tuscania, said the ship was proceeding to an English port under convoy. At 5.45 o'clock Tuesday evening, he continued, I was in number one room talking with a fellow boatswain, when I heard a terrific explosion and felt the vessel heeling over. I said to my mate "they've got her now." We commenced lowering boats on the starboard side. The soldiers were lined up on deck waiting for boats. Unfortunately many jumped overboard. I found a boat at number nine station and then helped to get the boats 9A 9B and 9C away with full complements, and the second officer got boats 1 and 7 safely away. After seeing these launched I proceeded to the other deck where I launched a raft. I picked up 14 soldiers and two of the ship's company who were swimming about. We had no oars and had to paddle along with our hands. We were picked up at 9 p.m. and landed on Wednesday morning.

LOSS OF LIFE—210.

LONDON, Feb. 7.

The loss of life on the Tuscania, so far as is known, was 210, the Admiralty announcnes. The approximate figures of those saved are officers 76, men 1,933, officers of the crew 16, men of the crew 125, passengers 3 not specified. The announcement was given out at the Admiralty shortly before noon that there were 2,397 persons on board the steamer, of whom 2,187 were saved.

LOSSES WILL UNITE COUNTRY.

WASHINGTON, Feb. 7.

The Secretary of War issued a statement in part as follows: The sinking of the Tuscania brings us face to face with losses of war in its most relentless form. It is a challenge to the sivilized world by an adversary which refined but made more deadly the stealth of the savage in warfare. We must win this war and we will win this war. Losses like this unite the country in sympathy with the families of those who suffered loss; they also unite us to make more determined our purpose to press on.

WHITE GUARDS REPORTED DEFEATED.

LONDON, Feb. 7.

The Finnish Red Guard have surrounded Tammersfers and have defeated General Mannerheim, commander of the Government forces in Finland. According to a despatch from the Russian Official News Agency, in Petrograd, Gefieral Mannerheim's forces are said to be in retreat with the Red Guard in pursuit. General Mannerheim and his White Guards are retiring toward the Gulf of Bothnia. Tammersfers was defended by ten thousand Government troops. Losses on both sides were heavy.

MOVEMENT AGAINST BOLSHEVIKI GROWING.

HARBIN, Manchuria, Feb. 7.

The campaign against the Bolsheviki is proceeding successfully in Eastern Siberia under the direction of Cossack leader Semenoff. Tohita, on the trans-Siberian railroad, 370 miles east of Irkutsk and Karinskad junction, a point on the trans-Siberian and Amur railroad, have been captured together with large quantities of arms and ammunition. The movement against the Bolsheviki appears to be growing in strength.

BOLSHEVIKI PRESS DISSATISFIED

PETROGRAD, Feb. 7.

The Investia and other Bolsheviki newspapers denounce bitterly the campaign of misrepresentation in the German press. They charge that the German Government is misleading Socialists, thereby depicting the Bolsheviki as being in alliance with the British and American Imperialists. The Russian delegation at Brest-Litovsk has complained repeatedly to the German delegation regarding the duplicity of the German press, and without effect.

ANCHOR LINE SUFFERS.

NEW YORK, Feb. 7.

According to the records of the Anchor Line here the Tuscania carried a crew of 220, under command of Capt. Peter McLean, the majority of the crew being subjects of Great Britain, and the loss of the Tuscania completes the destruction by submarines of a fleet of five passenger ships, aggregating 57,818 gross tons, owned by the Anchor Line at the beginning of the war. The ships were the Caledonia, sunk in 1916, Cameronia, April 15th, 1917, Transylvania, May 4th, 1917, California, Feb., 1917.

ANOTHER BIG LINER GONE.

NEW YORK, Feb. 7.

The Cunard liner Aurenia, 13,400 tons, was torpedoed by a German submarine within the last forty-eight hours, while bound for the United States, it was learned from officials of the Cunard Line. There were 13 or 14 passengers aboard the Aurenia when she was struck, it was stated at the offices of the Cunard Line. No additional particulars were as yet available, it was added. The Aurenia is a sister ship of the Cunard Liner Andania, sunk by submarine last month. She was built in 1915 at Newcastle on the Tyne. The ship was 530 feet long, 60 feet beam and had accommodation for 550 passengers in cabin and 2,000 steerage.

THE RUSSIAN PEACE MUDDLE.

LONDON, Feb. 7.

The resumption of peace négotiations at Brest-Litovsk to-day if it occurs, will take place in a fog of vague reports and contradictions as far as the outside world is concerned. The statement in many German newspapers indicate a probable breach between Germans and Bolsheviki and the conclusion of a separate arrangement between the Central Powers and the Ukraine. No light on the situation comes from Russian sources. A despatch from the Petrograd correspondent of the Daily News under Tuesday's date says: No direct telegraphic news has been received there from Brest-Litovsk for four days. The Germans alleged the wires were damaged, whereupon the Russian similarly "damaged" the direct wire between Petrograd and Berlin used by the Austro-German delegation. Foreign Minister Trotzky is reported to be at Brest-Litovsk but nothing has been heard from him. In the meantime the Bolsheviki continue to circulate by means of the wireless statements regarding the triumph of the Bolsheviki Rada in the Ukraine. A statement issued yesterday says: The seat of its Government was transferred to Kiev on Sunday and agreements had been reached between the Bolsheviki Government in Russia and the Rada regarding Federal Union with Russia and complete unity of foreign and internal affairs. It is added that representatives of all the army fronts have recognized the Bolsheviki Rada with the sole authority in the Ukraine. An all Ukranian congress will be held at Kiev in the next few days.

LIVERPOOL TROOPS IN RAID.

LONDON, Feb. 7.

Liverpool troops carried out a successful raid last night east of Armentieres, capturing several prisoners and machine guns, says to-day's War Office reports. Our casualties were light. The hostile artillery has shown some activity southwest of Cambrai and south of Lens.

DON'T FAVOR CONSCRIPTION.

CAPE TOWN, S.A., Feb. 7.

(Via Reuter's Ottawa Agency.)—Regarding the recruiting conference, a report of which was cabled yesterday, a resolution urging the Government to enforce the principle of conscription generally or to apply it to British borns, found some support, but it was negatived in favor of an amendment which regretfully recognized the impossibility of enforcing conscription under the prevailing conditions in South Africa. The amendment, however, pledged the conference to redouble its efforts to abtain recruits voluntarily. Colonel Mentz, Acting Defence Minister, emphasized the fact that it was not a lack of courage that made General Botha refuse to advocate conscription. A resolution was carried unanimously recommending that the pay of the overseas brigade be increased five shillings daily. Colonel Mentz, however, said he believed that the majority in Parliament were not in favor of the increase; but he added that Parliament would be asked to make a substantial contribution to the war. He also promised that the Government would seriously consider increasing the separation allowances.

COLONIAL CONTRIBUTIONS.

LONDON, Feb. 7.

(Via Reuter's Ottawa Agency.)—Rt. Hon. Bonar Law, Chancellor of the Exchequer, announces the following further war contributions from British Colonies and Dependencies: Bahamas, £10,000; Barbados, £40,000 as a free gift, making £80,000 altogether; Basutoland, £50,000 for airplanes; British Guinea, sugar valued at £17,000; Gold Coast, £200,000 in ten annual instalments; Nigeria, an offer to pay one per centum on £6,000,000 war debt; Zanzibar, £50,000 for airplanes; Hong Kong, £5,000,000 from loan and revenues; Mauritius, one million rupees to be used for airplanes. This list does not include the cost of local campaigns borne wholly or partly by Nigeria, Gold Coast, East Africa, Uganda and Nyassaland, nor the cost of raising contingents for active service. It also does not include the over payments of the military contribution, the refund of which was waived by the Straits Settlements, Mauritius, and various sums voted by Colonial Governments and assigned by the Imperial Government to special purposes such as the National Relief Fund. The thanks of the King has been conveyed to the donors, but the treasury again records its appreciation of the spontaneous and generous contributions.

THE POPE SINCERE.

AMSTERDAM, Feb. 7.

The Germania, of Berlin, states that Pope Benedict has sent a letter to the Bavarian Episcopate, in which, after referring to his peace note, he says: "To the deep anxiety and unrest with which my heart is filled by the long duration of this most lamentable war is also added the experience that my exhortation to re-establish peace, which certainly was the result of a sincere endeavor in the interest and welfare of all, has taken a course which I least expected; and that this exhortation was even utilized by wicked persons to incite popular hatred against me, while I intended to give proof of my love." His Holiness, according to the paper, adds, "that he will bear ignominy for Christ's sake, but deplores the loss of so many souls," and concludes by saying that he will continue to promote the higher morality and will uphold church discipline.

TAKING EARLY STEPS.

WELLINGTON, N.Z., Feb. 7.

(Via Reuter's Ottawa Agency.)—In an interview, Premier Massey said that any arrangement allowing Germany to re-possess Samoa would be a national calamity for the British interests in the Pacific, and therefore he urged that Australia and New Zealand be represented at any peace conference.

U. S. RAILWAY BILL.

WASHINGTON, Feb. 7.

Chairman Smith, of the Senate Inter-State Commerce Commission, reporting favorably to the Senate to-day the administration railway bill, estimated under the measures and provisions that the Government will guanantee annually to the railroads of the country $945,000,000, which will represent a return of 5.22 per cent. This, he says, reflects neither poverty nor riches, but the committee believes the majority of railroads will accept these terms as a just and fair measure on their constitutional rights and agreement on the bill which was reached by the Committee last Saturday. The minority reports are to be submitted to administration leaders, who plan to call the bill up for consideration next Monday.

MARQUIS OF DUFFERIN DEAD.

LONDON, Feb. 7.

The Marquis of Dufferin and Ava died here to-day, of double pneumonia, aged 51.

AMERICAN BARQUE MISSING.

BUENOS AIRES, Feb. 7.

In shipping circles here it is believed the American barque Normandy has been lost while on a voyage from the United States. She left an American port last August with coal for Buenos Aires and has not been reported since.

BLIND COMMISSION AT NEW YORK

AN ATLANTIC PORT, Feb. 7.

Three members of the British Commission organized by Sir Arthur Pearson to look after the welfare of soldiers blinded by the war, arrived to-day on a British steamship. They are Raymond Blathway, Miss Eva Fenton and Mrs. Ruby Mitchell.

BRITISH SHIPPING LOSSES.

LONDON, Feb. 7.

An official summary from the Admiralty reporting the loss of fifteen British merchantmen, sunk by mine or submarine, in the past week follows: Arrivals, 2,339; sailings, [illegible] British merchantmen of more than 600 tons sunk by mine or submarine, 10; British merchantmen of less than 1,600 tons sunk by mine or submarine, 5; fishing vessels sunk, 4; merchantmen unsuccessfully attacked, 14.

ROOSEVELT ILL.

NEW YORK, Feb. 7.

Roosevelt passed a very comfortable night and was resting easy this morning, it is announced at the hospital.

HEAVY ARTILLERY FIGHTING.

PARIS, Feb. 7.

Heavy artillery fighting on the Aisne and Verdun fronts and in Alsace is reported in to-day's official communication.

HAIG OFFICIAL.

LONDON, Feb. 7.

An official from Field Marshal Haig to-night reads: Early this morning our troops raided a German post southeast of Queant, killing or taking prisoners several of the garrison. A hostile raiding party that attempted to approach our lines west of La Bassee, was successfully repulsed. Enemy artillery was active this afternoon in the neighborhood of Le Verquiex, northwest of St. Quentin, and east of Monchy le Preux.

STEAMER IN DISTRESS.

AN ATLANTIC PORT, Feb. 7.

Calls for help from a steamer in distress off the Newfoundland coast were picked up by another ship today and relayed to the Government stations. The nature of the ship's trouble wasn't revealed by the authorities.

Supreme Court.

In the libel action of Hon. W. D. Coaker vs. The Daily News a motion for dismissal was entered by counsel for defendant yesterday afternoon on the ground that there is nothing in the plaintiff's statement of claim on which to base an action. The court takes time to consider.

KEEPING SOLDIERS STRONG

Early in the world-war cod liver oil was selected to fortify the health of soldiers against the rigors and exposure of camp life and to help build up enduring strength.

SCOTT'S IS THE ONE **EMULSION**

that actually guarantees the richest quality of pure Cod Liver Oil, and is skilfully emulsified to promote prompt assimilation which is always difficult with the raw oil.

Scott's Emulsion is famous for putting power in the blood to thwart colds, grippe, pneumonia and lung trouble. It is free from harmful drugs.

Scott & Bowne, Toronto, Ont.

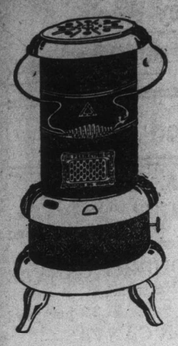

Com

With the
increasing
is now a st
one way to
that is by

Selling a
everything
you will su
as the pric

AYRE

We are displ
Tw

Woo

AT GREA
Suitable for Rinkin
Colors: Navy, Brow

N
39 ce
worth 4

N
49 ce
wor

Don't Miss th

S. M

Expir

Entire Stock

Snaps for the
that would take 6
Manufacturer, and i

A Barrage of
risk passing.

A chance of
must go this month

A. & S

Advertise

s,
Underwear. See

Underwear
Long Slips... ...45c.
arras Slips 45c. to 85c.

- $2.95 each
bes, - $1.75 to $6.40

lows: Arrivals, 2,339; sailings, 2,[illegible] British merchantmen of more than [illegible] 600 tons sunk by mine or submarine [illegible] 10; British merchantmen of less than [illegible] 1,600 tons sunk by mine or submarine [illegible]; fishing vessels sunk, 4; merchantmen unsuccessfully attacked, 13.

ROOSEVELT ILL.

NEW YORK, Feb. 7.

Roosevelt passed a very comfortable night and was resting easy this morning, it is announced at the hospital.

HEAVY ARTILLERY FIGHTING.

PARIS, Feb. 7.

Heavy artillery fighting on the Aisne and Verdun fronts and in Alsace is reported in to-day's official communication.

HAIG OFFICIAL.

LONDON, Feb. 7.

An official from Field Marshal Haig to-night reads: Early this morning our troops raided a German post southeast of Queant, killing or taking prisoners several of the garrison. A hostile raiding party that attempted to approach our lines west of La Bassee, was successfully repulsed. Enemy artillery was active this afternoon in the neighborhood of Le Vaquiex, northwest of St. Quentin, and east of Monchy le Preux.

STEAMER IN DISTRESS.

AN ATLANTIC PORT, Feb. 7.

Calls for help from a steamer in distress off the Newfoundland coast were picked up by another ship to-day and relayed to the Government stations. The nature of the ship's trouble wasn't revealed by the authorities.

Supreme Court.

In the libel action of Hon. W. F. Coaker vs. The Daily News a motion for dismissal was entered by counsel for defendant yesterday afternoon on the ground that there is nothing in the plaintiff's statement of claim on which to base an action. The court takes time to consider.

IERS STRONG
d liver oil was selected to
s against the rigors and
p build up enduring strength.
EMULSION
richest quality of pure Cod
ied to promote prompt assimi-
difficult with the raw oil.
is famous for putting power in
olds, grippe, pneumonia and
from harmful drugs.
. Toronto, Ont.

BY WALT McDOUGALL

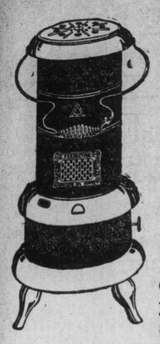

Coming To It.

With the short coal supply and the increasing cold weather, home heating is now a stern reality; but there is only one way to combat this hardship, and that is by getting an **OIL HEATER.**

LISTEN!

Selling at last year's prices while everything else has gone "sky high," you will surely regret not getting one, as the price will soon go much higher.

AYRE & SONS, Ltd.

We are displaying for your interest
Two Lines of

Wool Tams

AT GREATLY REDUCED PRICES,

Suitable for Rinking, Sleighing and Outdoor Sports.

Colors: Navy, Brown, Green, Red, Grey, Black, White

No. 1 Line:

39 cents each,

worth 45c. and 50c. each.

No. 2 Line:

49 cents each,

worth 60c. each.

Don't Miss these Extraordinary Specials.

S. MILLEY.

Expiry of Lease.

Entire Stock Must be Cleared Out.

Snaps for the Outport Wholesale Trade, Lines that would take 6 to 8 months to procure from the Manufacturer, and in many cases not procurable at all.

A Barrage of Prices that the Retail Buyer can't risk passing.

A chance of a Lifetime for you. Everything must go this month.

A. & S. RODGER.

Advertise in the Telegram.

Old Iron at the Front.

Considerable speculation has been going the rounds as to the amount of scrap iron and steel that is accumulating on the battlefields of Europe, and how it is to be disposed of.

American companies which regularly deal in such old material have for some time been looking forward to the harvest to be reaped from these battlefields after the war. These hopes have now been rather rudely shocked by observers recently returned from the Front, who state that this matter is now being handled by the respective Governments.

According to the systems now established in modern warfare, it is stated, a salvage corps is daily going over all the ground near the battle front exposed to fire, and is getting all the debris discarded by the contending armies. None of the scrap is neglected, with steel worth 1d. to 1½d. per pound, and copper and other metals in proportion. All the metals are taken to shops in the rear, and there worked into the various munitions that a modern army uses.

All the lead that is fired is practically lost, as a bullet travelling at a velocity of 2,000ft. or more per second buries itself so deep into any object it hits as to be lost entirely. Other metals, however, such as tangled steel from wrecked motor-cars, large pieces of shells, bits of copper, pieces of aluminium, etc., are carefully collected and later turned into usable condition.—Tit-Bits.

Milady's Boudoir.

BEAUTY OF THE EYE.

The first essential to eye beauty is health. In ill health the eyes become dull and strained looking, showing deep hollows beneath them. Very often the eyelids become inflamed, and to correct these defects the general health must be improved. If the eyes are simply tired, and burn from overexertion, they should be bathed nightly with a lotion. The most soothing eye lotion is a four per cent solution of boracic acid. Use an eye cup when bathing the eyes, opening and closing the eyelids in the water.

If your eyes become very much inflamed from exposure, overstrain or congestion, you will find that warm tea leaves will almost instantly remedy the condition. Apply the leaves in the form of a bandage, placing them in a piece of antiseptic gauze which is rolled over neatly. Tie the bandage over the eyes and allow it to remain for some time. Bathing the eyes with cold tea is also very soothing.

A solution of salt water will strengthen the eyes and make them more brilliant. Dissolve an even teaspoon of salt in a half pint of tepid water and bathe the eyes, using an eye cup or a piece of absorbent cotton. When the inflammation of the eyes is caused from weeping, apply hot water to the eyelids to draw out the redness. To do this properly the cloth should be wet and laid over the lids, changing it as soon as the heat subsides.

Ten minutes of this will make the whole face red, and as the blood recedes the lids bleach with the rest of the skin.

When bathing your face be careful not to rub your eyes too roughly with the towel. This is often the cause of the redness that is so unsightly. Take care of your eyes properly and they will be beautiful, and you will possess beauty's greatest charm.

"Chill Chasers."

We have received another shipment of these popular portable heating stoves in three sizes which we are selling at $6.50, $7.50 and $8.50.

We also call attention to our special "Humphrey" Gas Iron, in nickel finish, complete with flexible tube connection. We are selling this Iron at $5.00, and recommend it as a useful Xmas Gift.

Phone 97, or call at our Showroom, Oke Building.

ST. JOHN'S GAS LIGHT CO.
dec22,tf

Everyday Etiquette.

"When I write to a person I do not know and request information, should I enclose a stamp for the reply?" asked Jane.

"Yes, you should always do so unless the person is an acquaintances of yours," answered her sister.

Through several different channels the news comes that one of the latest developments for war time fashions will be frocks of simple calico. It is understood that some of the smartest blouses which specialize in garments for the women whose happiness depends on their being chic are creating models in this fabric which certainly before all else should appeal to the war economy instinct.

"The man who has never used an Automobile has no realization of the time he is constantly throwing away."
—JOHN N. WILLYS.

Overland

The Thrift Car.

Light Four, Model 90; Eighty-Five, Four; Eighty-Nine, Six; and Willys Knight, 88, Four—88, Eight.

T. A. Macnab & Co.,
City Club Buildings.

MEN'S WINTER UNDERWEAR UNDER-PRICED!

JUST IN TIME FOR THE COLD SPURT.
Two particularly good lines of

Men's Winter-Weight Underwear.

Our stock of these is a bit heavier than we like it to be, and to hasten its reduction we make two very special price cuts. The garments are just what you would expect to find at this Store—shapely, easy-fitting and warm.

Drop in! We are more than eager that you should see these. Two special prices await you—

$3.00 per suit and $5.75.

Smyth's
ESTABLISHED 1875

Beans! Beans!

Choice Rangoons, 112 lb. sacks.
Selected Hand-Picked, 224 lb. sacks.
Wholesale Only.

HARVEY & CO., Ltd.

Don't Say Paper, Say The Evening Telegram.

Evening Telegram

W. J. HERDER, - - - Proprietor

FRIDAY, February 8, 1918.

Wait and See.

We said on Wednesday that the Advocate's account of the closing proceedings of the criminal libel inquiry, which was a clear contempt of court as well as a breach of faith, was characteristic; the same can be said of its reply to our criticism. It is, of course, no reply at all, but merely a combination of puerile counter-charges, which pass for argument with the Advocate, and ignorance of the whole subject. Considering that Mr. Coaker is suffering at present from Libel on the Brain—a distressing malady frequent with demagogues and usually epidemic about election time—we are not surprised that he can think of nothing else and that the Advocate, sympathetically responsive to the workings of the great brain aforesaid, here confuses in an amusing manner the two distinct matters of libel and contempt of court. The Advocate can, if it likes, treat Vigilance's words, of which it complains, as a libel and take action accordingly—it is an easy matter to issue a writ and boast about it—and find cause for a dozen further actions in our correspondent's letters: we cannot be responsible for the interpretation put on plain words by diseased imaginations. But it will find nothing whatever in them approaching a contempt of court, the offence of which it has itself been guilty. Its whole article merely proves our former assertion, that Mr. Coaker is under the common but quite erroneous impression that when any particular discussion becomes uncomfortable for him, he has only to take action on some part of it to choke off all further reference to the whole. Thus, we can believe that he imagines that no allusion must be made to confederation because, forsooth, he has expressed, by legal process, his sovereign displeasure at certain things vaguely connected with that subject! Fortunately we have not yet come to that pass where Mr. Coaker will frame all our laws for us and prescribe what we shall write and not write. It might be as well, where matters of the law are in dispute, for him to consult his legal adviser before letting his feelings rush him into print. He may then, after long conversation and deep pondering, catch a faint glimmer of the distinction we pointed out between discussions of the subject-matter of legal proceedings and comments upon the proceedings themselves.

We realise, however, that we are only beating the air. The world must learn to recognise that Mr. Coaker and the Advocate are a law unto themselves. To them rules and regulations are well enough as long as they operate in their favor; let them have the opposite tendency for a moment, and what are they but vexatious restrictions to be broken by anyone with an independent spirit? We have had an illuminating example of this mental process in the case of these libel actions. It may now receive a pause from the fact that the other side have shown themselves capable of playing the same game, and the Advocate passes from the strange guise of plaintiff in a libel suit to the more familiar one of defendant. It hints terribly at the things it will have to say when all these maters are concluded and the courts can take a rest. We are content. What it says then may be very dreadful and bloodcurdling, but it is not likely to be very long. We invite our readers to wait and see.

The Regiment.

We approach this much discussed question as one seeking information which, so far has not, apparently been forthcoming. True, it is or was, alleged by a contemporary some days ago that the 500 recruits necessary to bring the strength up to effective, had been raised and the men sent across to fill the gaps. Granted that this has been the case, what assurance have we that this number will be sufficient? Casualty lists come in day after day, with unceasing, tho unfortunate regularity, and it is obvious that shortly, a further 500 will be demanded. In that case what steps are being taken, or will be taken to recruit them? No doubt we will be told to wait and see. The country is becoming disgusted with the policy of those responsible. The Royal Newfoundland Regiment has borne its part, in the present struggle heroically and courageously, and if it is to preserve its entity measures must be at once taken to maintain it. The men at the front expect it, the men in the reserves, if there are any, expect it, the Empire and the Country expect it. During the battle of Waterloo, the Chateau of Hugoumont, one of the keys to the English position, and defended by some companies of the Guards, was in flames, powder was running short and the only means of getting a supply was through the main gate which also had been set on fire. A sergeant who had previously been sent out to secure powder, eventually drove up with a waggon load, but was told that it was sudden and certain death to attempt getting it in. Standing erect in the waggon and gathering the reins tightly he shouted so that all could hear: "The Guards want powder, and by—they shall have it!" Then lashing his horses to a gallop he dashed through the burning portals, and Hougoumont and Waterloo were saved.

The cry to-day is: "The Royal Newfoundland Regiment need men." Have the Government courage to complete the quotation? It is squarely up to them.

NOTE AND COMMENT.

"I met Sir Edward Morris, the Newfoundland Prime Minister, a few days ago. He has returned to London to keep in touch with the Imperial Government at this critical time. If they happen to want ginger, he is one of the men ready to provide it. A big, good-natured Irishman, he is full of quaint anecdote, and appreciates a joke more than most men. At the same time, he is in deadly earnest when he discusses the future of the British Empire, and the necessity for strengthening the ties which bind the Dominions and the Mother Country."—Tit-Bits.

If Sir Edward is the man to provide "ginger" for the Imperial Government, he should certainly be able to instil a little of that same into his successors in Newfoundland. Some of that "deadly earnestness" which characterises him in England could be turned to advantage at home at the present time.

The Halifax explosion enquiry appears to develop the fact that some one blundered, but the difficulty seems to be in locating the parties responsible. We gather from the evidence that Red Tape, apparently, was the chief of them.

There appears to be a great deal of "low visibility" in certain quarters those days, which makes "range finding" difficult.

Casualty List.

RECEIVED FEBRUARY 7th, 1918.

At St. John Ambulance Hospital—Etaples—January 31st, 1918.

663 Sergeant John Antle, 33 Water Street West. Shell wound right foot (mild).

Previously Reported at the 7th Canadian General Hospital—Etaples—January 23rd.—Shell Wounds, Penetrating Chest and Left Thigh (severe); Now arrived at Wandsworth.

2580—Private Darius Hunt, Greenspond.

At Wandsworth.

1274—Private John R. Shears, Robinson's, Bay St. George. Epididymitis.

J. R. BENNETT,
Acting Minister of Militia.

Colds Cause Headache and Grip.

LAXATIVE BROMO QUININE Tablets remove the cause. There is only one "Bromo Quinine." E. W. GROVE'S signature on box. 30c. fri

Why It Pays to Eat Macaroni.

It pays—in dollars and cents—because Catelli's Milk Macaroni gives nearly twice as much food value as a pound of lean steak, at less than half the cost, containing more body building nourishment than fresh eggs, chicken or home made bread.

Macaroni is one of the foods which your country urges you to use as freely as possible. Catelli's Milk Macaroni is made in a sunlit factory where cleanliness is supreme—the plant is the largest on the Continent of America. Every grocer in St. John's has Catelli's Milk Macaroni in stock—get a package from him today.

Outport dealers stock up on this economical food, your customers want Catelli's Milk Macaroni.

Write for free copy "The Girl at Catelli's," over 100 recipes for cooking Macaroni.

BERT HAYWARD,
Bank of Montreal Bldg. Distributor.

War Menus.

TO SAVE WHEAT, BEEF, AND BACON FOR THE MEN AT THE FRONT.

(Prepared by Committees of the W. P. A. at the Request of the Food Control Board.)

SATURDAY.

Tomato Soup.—One quart can of tomatoes, one pint rich milk, one tablespoon butter, two tablespoons flour, salt and pepper. Rub the flour and butter together, then add the milk; when cooked, strain through a sieve, return to the stove and heat.

War Bread—2 sieves of white flour, 1 sieve of potatoes pressed through ricer, 1 sieve rolled oats. Very good indeed.

Tipperary Cake—Cream half a cupful of butter, three-quarters of a cupful brown sugar, 1 teaspoonful vanilla extract, three-quarters of a cup milk. Mix and sift together 1 teaspoonful soda, one-quarter teaspoon salt, two cups each whole wheat flour and white flour. Mix all; roll together and add another half cupful milk. Turn into a greased tin, place a strip of citron peel on top and bake in moderate oven for one hour.

CAPE RACE, To-day.

Wind N.E. light, weather fine, preceded by snow last night; no vessels in sight. Bar. 29.72; ther. 22.

City Council.

At last night's meeting of the City Council Mr. Jonas Barter, Architect, submitted a plan of an addition to a house on Military Road. Consideration of the plan was deferred for enquiry by the Mayor.

Mr. Jonas Barter, President of the Truckman's Union, wrote the Council in reference to a number of truckmen who reside outside the city. These men while enjoying the same privileges as truckmen who reside in the city have not paid taxes or water rates. Bailiff Ryall has been ordered to take procedings against the guilty parties.

The Secretary of the S. P. C. A. complained of the use of sand and salt on Water Street, which is an hinderance to traffic.

The annual report of the City Engineer contained much of interest and is appreciated by the Council.

The Inspector General of Police reported the number of street lights out during the week. The Council appreciates the services rendered by the police in that respect and are forwarding a copy of the report to the Reid Nfld. Co.

M. C. L. I.

At the M. C. L. I. last night the debate took the form of a "Hat Discussion;" the Executive selecting subjects which were distributed among the members. Every member was allowed five minutes to speak, which gave time for all present to have something to say. The subjects discussed were:—"Should Britain retain the German Colonies?" "The Board of Food Control." "The Prohibition Act." "If an employer increases wages fifty per cent, would the social reformer be willing to pay a higher price for commodities?" "The Newfoundland Industrial Workers' Association." "Conscription." "Should women vote in Newfoundland?" "The state of the market after War." "What is the cause of poverty in this city?" "Should a General Election be avoided during the War?" "Modern Patriotism." "What is the cause of high prices?" "Is the Methodist Church fulfilling its duties towards its young men?" "Are the Epworth Leagues meeting the needs of the young people?" Mr. Albert Soper presided in an acceptable manner and at the close replied to criticisms made of the Municipal Council.

Imperial Red Cross.

Amount acknowledged .. ..$	725,64
Hon. P. T. McGrath, ⅛ of fee as Chairman of High Cost of Living Commission	50 00
Collection at Petty Hr. Mission, Jan. 6th, per Rev. John Hewitt	23 52
Tilt Cove Mining Co. and workmen; 2nd donation ..	50 00
Hon. W. J. Ellis, allotment of fee as member of High Cost of Living Commission	40 00
Collection at St. Saviour's Church, Hermitage, per Rev. W. R. Courage	13 20
Collection at Curling, per Rev. H. Petley	3 50
Patriotic Association Bell Island, per F. F. Berteau ..	100 00
Collection Church of Good Shepherd, Caplin Cove, B.D.V.	3 45
	$1,009.31

F. H. STEER, Treasurer.

McMurdo's Store News.

FRIDAY, Feb. 8, 1918.

We have now in stock all three sizes of Pompeian Massage Cream—large, medium, and small—a consignment of it having just arrived. Pompeian is justly reckoned one of the first rank massage creams, and a skin food scientifically prepared to have the most soothing and cleansing effect upon the skin and complexion. Price 70c., $1.10 and $1.40 a bottle.

Sanifluish will thoroughly cleanse closet bowls, leaving them perfectly pure and clean, and do it with the minimum of trouble. Price 30c. for a 24 ounce tin.

Hockey Notes.

The Victorias and Terra Novas clash in the opening game of the 1918 series to-night.

Murray who was to help out the Terra Novas in to-night's game, has been called out of town on business. His place will be filled by Canning who last season played ball for the Wanderers in the Baseball League.

Any attempt at "rough-housing" in to-night's game will be strictly dealt with.

The ice is in perfect condition and so are most of the players.

A lively contest is assured.

SKATES SHARPENED at shortest notice. J. CHANNING, Shoemaker, Long's Hill.—f2,tf

CURLERS BIG RED CROSS DAY.—On February 14th, St. Valentin's Day, the young ladies of the Tag Day Committee will be in readiness to sell tickets for the Curler's Red Cross Day on the 20th. Look out for them on Water Street and in the Water Street shops.

Fancy Work DEPARTMENT. **KNOWLING'S** Fancy Wools and Slip Silks.

A Full Line of Art Canvas and Linens, Fancy Wools and Silks.

PENELOPE CANVAS—
White .. ..75c. per yard
Mauve.. .. .. ..85c. per yard

CONGRESS CANVAS—
Olive and White, White and Gold, Sky and White. All in large check, at...85c. per yard

BIANCA CANVAS—
Olive, Light Green, 75c. per yard

MOSAIC CANVAS—
In small check; Olive & White, White & Gold, Sky & White, $1.25 per yard

FANCY AIDA CANVAS—
Green and White, White and Yellow Check ..$1.25 per yard

CRASH CANVAS—
In Fawn, 85c., 95c., $1.10 and $1.40 per yard.

HUCKABACK TOWELING,
25 and 27 inches wide, 22c., 27c., 29c., 30c., 32c., 35c., 42c. and 85c. per yard.

ART EMBROIDERY CANVAS
Shamrock Patterns, $1.25 per yard

HARDANGER CANVAS—
White & Cream, $1.25 per yard

BUTCHERS' LINEN—
In White, 85c. and $1.20 per yard
Blue .. ..85c. per yard

Stamp Canvas and Linen.

STILETTOES—
For Linen Punch Work, 5c. and 35c. each

SILVER THIMBLES, 40c. and 75c. each

CELLULOID THIMBLES, 5c. each

STEEL THIMBLES, 3c. each

NICKEL THIMBLES, 4c. each

NEEDLE CASES, 12c., 20c., 40c. each

Children's Nightdresses, 40c. each

Children's Kimono Dresses, 80c. and 85c. each

Children's Feeders, 18c. each

Guest Towels, 25c. each

Battenburg Patterns on Linen, assorted prices.

FUDGE APRONS—
Pink and White .. ..45c. each
White and Blue .. ..45c. each

AFTERNOON TEA CLOTHS 40c., 65c. each

TEA COSIES—
Fawn .. ..50c. each
White .. ..50c., 60c., 90c. each

SIDEBOARD COVERS.

Fancy Work Wools—
$1.85 per pound; 13c. per ounce.

Brook's Embroidery Cotton—
White.. .. ..3c. slip
Red .. .. ..4c. slip

Chadwick's Crochet Cotton, 12c. per ball

J. P. Coats' Mercerised Cotton, 14c. per ball

White Knitting Cotton, $1.10 per pound

Spun Mending Silks—
Tan, Grey & White, 5c. per card

Peri Lustre—
Convent Cotton, 5c. per slip

Stout Peri Lustre—
Assorted colors, 10c. per slip

Peri Lustre—
Pearl Knit, 10c. per ball

Peri Lustre Flossette—
White . . . .6c. per slip
Coloured . .3c. per slip

Tapestry Chenille, 7c. per slip

Victoria Mending Floss, assorted colors, 8c. per ball

Barbour's Linen Thread 17c. per reel

Honiton's Braids—
Black, 4c. to 12c. yard
White, 4c. to 12c. yard

Brigg's Transfer Initials, 2c. to 6c. each

Cash Initials on Tape, 3c. & 6c. per doz. letters

Peri Lustre Spun Mending—
Assorted colours, 6c. per card

Pictorial Review, 18c. each

Ladies' Home Journal, 18c. each

Ladies' Home Companion, 18c. each

Battenburg Rings, 3c. per dozen

White Bone Rings, 3c. per dozen

Knitting Pins—
Steel, 5c. & 10c. per set of 4.
Aluminum, 40c. per set of 4.

Bone Knitting Pins, 20c. per set

Fancy Work Hoops, 6c. each

Bone Crochet Hooks, 3c. and 12c. each

Steel Crochet Hooks, 4c. each

Stocking Darners, 10c. and 18c. each

G. KNOWLING'S, Limited.

Weather Report.

The Fisheries Department received the following messages this morning:

Flower's Cove—Moderate winds, fair and cold; ice conditions same.

St. Anthony—Strong west winds, fair and cold; ice conditions unchanged.

LaScie—Wind N.W., slob packed in on land.

Bonne Bay—Wind W.N.W., light; bay full slob ice.

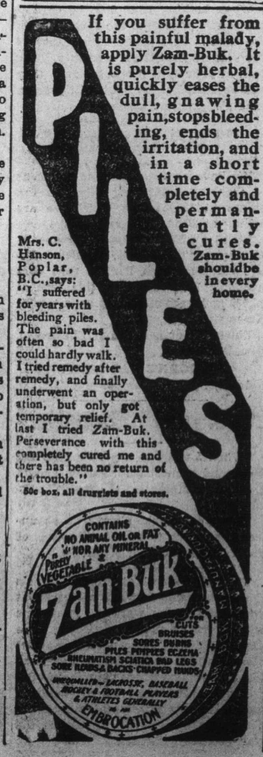

Convalescent Hospital.

The Committee of the Naval and Military Convalescent Hospital gratefully acknowledge the following gifts received during the month of January: Miss G. Byrne, collection of songs; Mrs. G. Cobb, jam; Mrs. Brehm cigarettes and magazines; Mrs. G. Turner, jam; Mrs. F. Carter, oranges; Friend, case of grape juice; Mr. Will Rennie, magazines; Mr. Wm. Campbell, brl. turnips; Mrs. T. J. Duley, magazines; Mrs. Dove, pickled cabbage; A Friend, gingerbread and sweet loaf; Mrs. Barr, Mrs. Urquhart, Miss Parker, magazines; A Friend, knitted Afghan and magazines; Mrs. McNeil, Grove Hill, carnations and bundle of books; Miss Kathleen Keegan, 7 cakes; Mrs. F. Morris, 5 bundles of fruit; The Daughters of the Empire, 184½ dozen eggs. They also desire to convey their special thanks to the Hon. Charles and Mrs. Emerson for their gift of a billiard table, and to Messrs. Ayre & Sons, Ltd., for 30 framed cot inscriptions presented to the Home.

Here and There.

THE PROSPERO.—The s.s. Prospero left Grand Bank last evening at 7 o'clock going west.

When you want Sausages, why—get ELLIS'; they're the best.

ADMITTED TO HOSPITAL.—Annie Wiseman, of Tor's Cove was admitted to hospital this morning for medical treatment.

When you want Roast Beef, Roast Veal, Roast Mutton, Roast Pork, try ELLIS'.

WEATHER REPORT.—The weather across country to-day is light N.W. wind and dull; temperature 7 below zero to 18 above.

TRAIN MOVEMENTS.—Tuesday's outgoing express arrived at Port aux Basques at 1 p.m. yesterday. The incoming express left Port aux Basques this morning.

At the Casino.

The Harkins Players continue to draw large audiences, and the comedy drama which will be put on this evening "Rich Man—Poor Man" ought to be seen by all lovers of romance whether in play or story. Readers of that universally popular weekly "The Saturday Evening Post" will remember the serial story: "Rich Man, Poor Man," written by Maximilian Foster, and published in the Saturday Evening Post about a year ago. They will now have the opportunity to see the characters they read there produced on the stage. We will not give the details of the story, but if you want to have an enjoyable evening, go and see "Rich Man-Poor Man." As an added attraction, the little favorite, Miss Dorothy Chesmond will be seen between the acts in two new dances. No one should miss seeing this truly wonderful dancer. The matinee tomorrow afternoon will be the great "crook" play "Turn to the Right." Monday and Tuesday evenings, the finest of all comedies will be staged, "Rolling Stones."

Nearly Asphyxiated.

Mr. Chas. Bryant, who is on the staff of the F. P. U., came very near losing his life yesterday afternoon. He was engaged in testing an engine on one of the F. P. U. vessels and unknowingly inhaled a quantity of gas from the exhaust, which rendered him unconscious. Dr. Burden was immediately summoned and in a short time the man regained consciousness. Mr. Bryant is considerably improved this morning. Mr. Billard, another employee who was present at the testing of the engine, fortuntely escaped the poisonous fumes.

C. C. C. CARD TOURNAMENT.—The C. C. C. Boat Club's card tournament held last night was enjoyed by more than 200 players. The prize winners were:—W. Lewis, P. O'Brien, W. Pritchard, W. Dobbin, C. Stevenson. Another tournament will be held on Thursday night of next week.

MINARD'S LINIMENT CURES DIPHTHERIA.

Hr. Grace Notes.

Mr. Edward Taylor of the South Side received a letter from his son, Pte. Edward Taylor, of "Ours", who was a prisoner in Germany from April 14th up to a few weeks ago, when he was sent to Switzerland. Private Taylor says the change was very pleasant. He says he is now being well treated and is studying electricity. His friends are pleased to hear that his sufferings are over.

The steamer Mary brought a small quantity of coal from Bell Island during the week for a business concern here.

There will be a fancy dress carnival at the Harbor Grace Skating Rink to-night. The ice is in good form and an enjoyable evening is assured.

From a letter received to-day from Mr. John Gordon, of Halifax, we are pleased to hear that the danger of losing his sight owing to injuries received in the Halifax explosion is now past, and his sight is all right. All his friends will be pleased to hear this as "Jack" is very popular.

Major Sullivan of the Forestry Battalion addressed a gathering at St. Paul's Hall on Monday night. Some very fine views of the Forestry Battalion and also of the Regiment were shown.

CORRESPONDENT.
Harbor Grace, Feb. 7, '18.

TRY THEM

The next time you suffer with headache, indigestion, biliousness or loss of appetite, try—

BEECHAM'S PILLS

Largest Sale of Any Medicine in the World. Sold everywhere. In boxes. 25c.

Just received, a shipment of Pin Mauls. BOWRING BROS., LTD., Hardware.—feb4,eod,tf

Our

Price R
in ev

We have ma
and are pleased to
remarkable value
To the many custo
cannot impress up
sale, as it will be

This
and it is de
self as to
present or

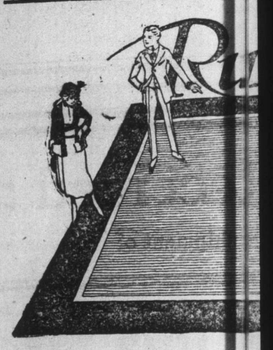

And DOOR

Great Barga

Persons wishing to complete the furn by the addition of handsome rugs, mats be impressed by these extraordinary valu Requirements can be satisfactorily o that cannot be duplicated.

Tapestry Hearth Rugs, Reg. $1.50 ea. S
Tapestry Hearth Rugs, Reg. $1.85 ea. S
Tapestry Hearth Rugs, Reg. $2.30 ea. S
Tapestry Hearth Rugs, Reg. $3.00 ea. S
Tapestry Hearth Rugs, Reg. $3.25 ea. S
Tapestry Hearth Rugs, Reg. $3.35 ea. S
Tapestry Hearth Rugs, Reg. $3.55 ea. S
Tapestry Hearth Rugs, Reg. $3.90 ea. S
Tapestry Hearth Rugs, Reg. $5.00 ea. S
Tapestry Hearth Rugs, Reg. $5.50 ea. S
Tapestry Hearth Rugs, Reg. $6.40 ea. S
Black Dog Skin Hearth Rugs, Reg. $7.5
Black Dog Skin Hearth Rugs, Reg. $7.5
Plush Door Mats, Reg. $1.25 ea. Sale Pri
Dog Skin Door Mats, Reg. $2.25 ea. Sale
Tapestry Door Mats, Reg. 70c. ea. Sale P
Tapestry Door Mats, Reg. 85c. ea. Sale P
Tapestry Door Mats, Reg. $1.00 ea. Sale
Brush Door Mats, Reg. $1.40 ea. Sale Pri
Brush Door Mats, Reg. $1.65 ea. Sale Pri
Brush Door Mats, Reg. $1.75 ea. Sale Pri
Drugget Door Mats, Reg. 18c. ea. Sale

The Ribbons are also

Every single line of ribbon in this S duced for this Sale, thus making it an easy shade or width suitable to one's own taste

Regular — — — 8c. yard. Sale Pric
Regular — — — 10c. yard. Sale Pric
Regular — — — 15c. yard. Sale Pric
Regular — — — 20c. yard. Sale Pric
Regular — — — 30c. yard. Sale Pric
Regular — — — 40c. yard. Sale Pric
Regular — — — 50c. yard. Sale Pric
Regular — — — 70c. yard. Sale Pric
Regular — — — 90c. yard. Sale Pric

ncy Wools
and Slip Silks.

and Silks.

CK TOWELING,
inches wide, 22c., 27c.,
., 32c., 35c., 42c. and
yard.
ROIDERY CANVAS
Patterns,
$1.25 per yard
ER CANVAS—
Cream, $1.25 per yard
S' LINEN—
85c. and $1.20 per yard
. . . . . .85c. per yard

RONS—
White . . . .45c. each
d Blue . . . .45c. each
ON TEA CLOTHS
40c., 65c. each
S—
. . . . . .50c. each
. .50c., 60c., 90c. each
D COVERS.

ies'
ne Companion,
18c. each
tenburg Rings,
3c. per dozen
ite Bone Rings,
3c. per dozen
tting Pins—
eel, 5c. & 10c.
per set of 4.
Aluminum, 40c.
per set of 4.
e Knitting Pins,
20c. per set
cy Work Hoops,
6c. each
e Crochet Hooks,
3c. and 12c. each
l Crochet Hooks,
4c. each
king Darners,
10c. and 18c. each

imited.

. Grace Notes.

Edward Taylor of the South received a letter from his son, Edward Taylor, of "Ours", who prisoner in Germany from 14th up to a few weeks ago, he was sent to Switzerland. Taylor says the change was leasant. He says he is now be- ll treated and is studying elec- His friends are pleased to hat his sufferings are over.

steamer Mary brought a small ty of coal from Bell Island the week for a business con- ere.

e will be a fancy dress carni- the Harbor Grace Skating Rink t. The ice is in good form and cyable evening is assured.

a letter received to-day from hn Gordon, of Halifax, we are to hear that the danger of his sight owing to injuries re- in the Halifax explosion is now nd his sight is all right. All ends will be pleased to hear "Jack" is very popular.

r Sullivan of the Forestry Bat- addressed a gathering at St. Hall on Monday night. Some ne views of the Forestry Bat- nd also of the Regiment were

CORRESPONDENT.
Grace, Feb. 7, '18.

RY THEM
next time you suffer with lache, indigestion, bilious- or loss of appetite, try—
EECHAM'S
PILLS
Sale of Any Medicine in the World. old everywhere. In boxes. 25c.

received, a shipment of auls. BOWRING BROS., Hardware.—feb4,eod,tf

Our 22nd Annual February Sale

Price Reductions in every department.

We have made special preparations for this Great Annual Event and are pleased to say we are in a position to offer some of the most remarkable values of the season during the early days of this sale. To the many customers who have attended our Annual February Sale for years, we cannot impress upon them too strongly the fact that they should not miss this year's sale, as it will be one of the best, if not the best, ever held in any store in Newfoundland.

This Sale embraces almost every article in the store, and it is decidedly to your interest to come and inform yourself as to the remarkable savings on goods needed for present or future use.

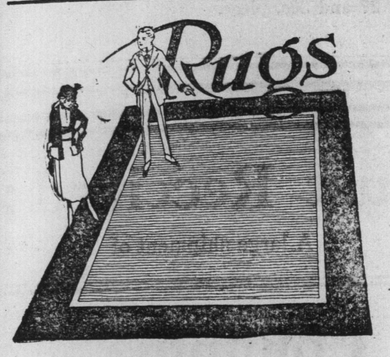

And DOOR MATS
Great Bargains.

Persons wishing to complete the furnishing of their rooms by the addition of handsome rugs, mats, etc., cannot fail to be impressed by these extraordinary values.

Requirements can be satisfactorily obtained now at prices that cannot be duplicated.

Tapestry Hearth Rugs, Reg. $1.50 ea. Sale Price	$1.30
Tapestry Hearth Rugs, Reg. $1.85 ea. Sale Price	$1.60
Tapestry Hearth Rugs, Reg. $2.30 ea. Sale Price	$1.95
Tapestry Hearth Rugs, Reg. $3.00 ea. Sale Price	$2.65
Tapestry Hearth Rugs, Reg. $3.25 ea. Sale Price	$2.86
Tapestry Hearth Rugs, Reg. $3.35 ea. Sale Price	$2.95
Tapestry Hearth Rugs, Reg. $3.55 ea. Sale Price	$3.13
Tapestry Hearth Rugs, Reg. $3.90 ea. Sale Price	$3.40
Tapestry Hearth Rugs, Reg. $5.00 ea. Sale Price	$4.40
Tapestry Hearth Rugs, Reg. $5.50 ea. Sale Price	$4.55
Tapestry Hearth Rugs, Reg. $6.40 ea. Sale Price	$5.65
Black Dog Skin Hearth Rugs, Reg. $14.50 ea., for	$12.25
Black Dog Skin Hearth Rugs, Reg. $17.50 ea., for	$15.75
Plush Door Mats, Reg. $1.25 ea. Sale Price	$1.05
Dog Skin Door Mats, Reg. $2.25 ea. Sale Price	$1.90
Tapestry Door Mats, Reg. 70c. ea. Sale Price	60c.
Tapestry Door Mats, Reg. 85c. ea. Sale Price	75c.
Tapestry Door Mats, Reg. $1.00 ea. Sale Price	85c.
Brush Door Mats, Reg. $1.40 ea. Sale Price	$1.20
Brush Door Mats, Reg. $1.65 ea. Sale Price	$1.40
Brush Door Mats, Reg. $1.75 ea. Sale Price	$1.50
Drugget Door Mats, Reg. 18c. ea. Sale Price	15c.

The Ribbons are also Reduced.

Every single line of ribbon in this Store is specially reduced for this Sale, thus making it an easy matter to select a shade or width suitable to one's own taste or requirements.

Regular .... 8c. yard.	Sale Price	7c.
Regular .... 10c. yard.	Sale Price	8c.
Regular .... 15c. yard.	Sale Price	12c.
Regular .... 20c. yard.	Sale Price	16c.
Regular .... 30c. yard.	Sale Price	25c.
Regular .... 40c. yard.	Sale Price	34c.
Regular .... 50c. yard.	Sale Price	42c.
Regular .... 70c. yard.	Sale Price	59c.
Regular .... 90c. yard.	Sale Price	76c.

Irresistible Underwear Values.

In view of the rapidly increasing prices of Wool, we are still able to offer you some splendid values.

Careful consideration of the following prices can hardly fail to convince you of the great saving that can be realized by purchasing your underwear during this Sale.

STANFIELD'S DRAWERS	
Sizes 32 to 40. Reg. $2.75 garment. Sale Price	$2.40
Sizes 42 to 44. Reg. $3.25 garment. Sale Price	$2.80
STANFIELD'S SHIRTS	
Sizes 34 to 42. Reg. $2.75 garment. Sale Price	$2.40
NEW KNIT UNDERWEAR	
Sizes 34 to 42. Reg. $1.95 garment. Sale Price	$1.75
Sizes 34 to 42. Reg. $2.35 garment. Sale Price	$2.10
TRURO DRAWERS	
Sizes 32 to 40. Reg. $2.10 garment. Sale Price	$1.95
Sizes 42 to 44. Reg. $2.40 garment. Sale Price	$2.15
TRURO SHIRTS	
Sizes 34 to 42. Reg. $2.10 garment. Sale Price	$1.95
MEDIUM WEIGHT PURE WOOL UNDERWEAR	
Sizes 34 to 42. Reg. $3.10 garment. Sale Price	$2.75

Special Values in VELVETS & VELVETEENS

Some very wonderful values in Velvets and Velveteens. A comparison of qualities and prices with those shown elsewhere is sure to result in our favor.

Therefor, we say, don't buy before you can see what can be obtained here, and don't buy here until you have satisfied yourself that the values are unquestionably the best.

SILK VELVETS		VELVETEENS	
Reg. $1.00 yd., for	85c.	Reg. 55c. yd., for	47c.
Reg. $1.10 yd., for	94c.	Reg. 65c. yd., for	56c.
Reg. $1.25 yd., for	$1.05	Reg. 70c. yd., for	60c.
Reg. $1.40 yd., for	$1.20	Reg. 90c. yd., for	77c.
Reg. $1.50 yd., for	$1.25	Reg. $1.00 yd., for	85c.
Reg. $1.75 yd., for	$1.49	Reg. $1.25 yd., for	$1.05
Reg. $1.85 yd., for	$1.58	Reg. $1.50 yd., for	$1.25
Reg. $2.00 yd., for	$1.70	Reg. $1.70 yd., for	1.44
Reg. $2.25 yd., for	$1.90	Reg. $2.00 yd., for	$1.70
Reg. $2.75 yd., for	$2.34	Reg. $2.25 yd., for	$1.90

Our Annual February Sale of Hosiery.

The Hosiery Departments are replete with all kinds of Hose for men, women and children. We have no hesitation to urge you to come here during this Sale. The prices marked on all Hosiery cannot be matched elsewhere.

WOMEN'S CASHMERE HOSE		CHILDREN'S WORSTED HOSE	
Plain and Ribbed.		Reg. 50c. pr., for	44c.
Reg. 30c. pr., for	26c.	Reg. 60c. pr., for	52c.
Reg. 35c. pr., for	30c.	Reg. 70c. pr., for	60c.
Reg. 40c. pr., for	35c.	Reg. 75c. pr., for	64c.
Reg. 55c. pr., for	47c.	**CHILDREN'S CASHMERE HOSE**	
Reg. 65c. pr., for	56c.	Reg. 30c. pr., for	26c.
Reg. 75c. pr., for	64c.	Reg. 35c. pr., for	30c.
Reg. 90c. pr., for	79c.	Reg. 40c. pr., for	35c.
Reg. $1.00 pr., for	88c.	Reg. 50c. pr., for	44c.
Reg. $120 pr., for	$1.05	Reg. 75c. pr., for	64c.
Reg. $1.40 pr., for	$1.25	Reg. 85c. pr., for	75c.
Reg. $1.50 pr., for	$1.35	Reg. 95c. pr., for	84c.
Reg. $1.60 pr., for	$1.45		

Lines of Special Importance Featured in Our Feb. Sale.
Women's Stylish Skirts.

Excellent lines which give promise of being among our most popular values, should attract more than unusual attention among discriminating buyers.

WOMEN'S BLACK SERGE SKIRTS		
Regular .... $ 4.50 each.	Sale Price	$3.78
Regular .... $ 5.75 each.	Sale Price	$4.74
Regular .... $10.00 each.	Sale Price	$8.38
WOMEN'S NAVY SERGE SKIRTS		
Regular .... $ 5.75 each.	Sale Price	$4.74
Regular .... $6.00 each.	Sale Price	$4.98
Regular .... $6.75 each.	Sale Price	$5.62
Regular .... $8.00 each.	Sale Price	$6.75
WOMEN'S MATERNITY SKIRTS		
Regular .... $3.25 each.	Sale Price	$2.69
Regular .... $5.25 each.	Sale Price	$4.30
Regular .... $5.75 each.	Sale Price	$4.74

Splendid News OF WAISTS & BLOUSES

VARIETY, DAINTINESS, ECONOMY—These are the three things that make THE ROYAL STORES' Stock of Waists and Blouses most notable. Choose one waist or a dozen and be sure of getting the smartest, freshest style, the best materials and the most careful making. If you bought the goods and did the work yourself it would cost you more than the price here now.

If your supply of waists isn't already safely stored away in bureau drawers, ready to don with the first warm days, you'd better provide it here during this Sale.

COLORED MUSLIN WAISTS.		WOMEN'S POPLIN BLOUSES.	
Reg. 90c. ea., for	72c.	Reg. $1.25 ea., for	$1.00
Reg. $1.00 ea., for	80c.	Reg. $1.65 ea., for	$1.33
Reg. $1.45 ea., for	$1.16	Reg. $1.85 ea., for	$1.49
Reg. $1.75 ea., for	$1.40	Reg. $2.00 ea., for	$1.60
Reg. $1.80 ea., for	$1.45	Reg. $2.50 ea., for	$2.05
Reg. $1.85 ea., for	$1.49	Reg. $2.75 ea., for	$2.30
Reg. $2.75 ea., for	$2.30	**COLORED COTTON WAISTS**	
Reg. $2.90 ea., for	$2.40	Reg. 95c. ea., for	76c.
COLORED SILK BLOUSES		Reg. $1.00 ea., for	80c.
Reg. $2.50 ea., for	$2.05	Reg. $1.25 ea., for	$1.00
Reg. $3.25 ea., for	$2.69	Reg. $1.40 ea., for	$1.12
Reg. $3.50 ea., for	$2.90	Reg. $1.50 ea., for	$1.20
Reg. $3.75 ea., for	$3.15	**BLACK CASHMERE BLOUSES**	
Reg. $3.90 ea., for	$3.30	Reg. $1.50 ea., for	$1.20
Reg. $4.50 ea., for	$3.78	Reg. $1.65 ea., for	$1.20
Reg. $8.90 ea., for	$7.45	Reg. $1.90 ea., for	$1.52
Reg. $10.00 ea., for	$8.38		

The Sale OF Children's AND MISSES' COATS

For the next two months your little girl can enjoy the comfort and warmth of one of these elegant coats on sale here. Next winter she will have practically a brand new coat to begin the season, and remember if you buy here you can pick from a wonderful assortment of fabrics and styles at prices lower than these goods can be imported for to-day. Make up your mind to come here in the morning and select one of these coats for your little girl.

CHILDREN'S NAP COATS		CHILDREN'S EIDERDOWN COATS	
Reg. $2.00 ea., for	$1.60	Reg. $2.00 ea., for	$1.60
Reg. $4.25 ea., for	$3.59	Reg. $2.75 ea., for	$2.30
Reg. $4.75 ea., for	$3.98	Reg. $3.50 ea., for	$2.90
Reg. $5.50 ea., for	$4.50	**COLORED CLOTH AND SERGE COATS**	
Reg. $6.00 ea., for	$4.98	Reg. $ 4.50 ea., for,	$ 3.78
Reg. $6.50 ea., for	$5.47	Reg. $ 5.00 ea., for,	$ 4.10
Reg. $8.75 ea., for	$7.32	Reg. $ 5.25 ea., for,	$ 4.30
CHILDREN'S VELVET COATS		Reg. $ 5.50 ea., for,	$ 4.50
Reg. $5.75 ea., for	$4.74	Reg. $ 5.75 ea., for,	$ 4.74
Reg. $[illegible] ea., for	$7.49	Reg. $ 6.25 ea., for,	$ 5.23

The Royal Stores Ltd.

Newest Wall Papers !

We take pleasure in announcing to the trade our first shipment of

Regular Wall Papers for 1918.

We have made a special effort to secure for our many patrons

May we have the pleasure of showing you our New Wall Papers? They are worthy of your inspection. Call to-day.

The latest and most advanced designs, and our Sample Books which we are now showing will prove that we have been successful.

These Wall Papers are manufactured by the Watson Foster Co., Limited, Montreal, which firm we represent throughout the Dominion of Newfoundland.

Do not keep the Decorator waiting for the paper. SELECT NOW and you will get the paper that suits you—not the paper that will have to do.

REGULAR WALL PAPERS,
30c. to $1 00 per piece.

Marshall Bros

JOB WALL PAPERS.
Our Jobs are still going strong at Old Prices,
24, 27 and 30c. piece.

The Charm of Childhood.

By RUTH CAMERON.

A woman friend of mine was bewailing the other day the fact that her little girl was terribly shy.

"She is so bright when she is alone with me and when strangers come in she is so shy she seems really stupid," she said. I could readily understand how it must exasperate her not to have her friends know how bright her daughter is, but I should think she would be so thankful that her child was shy instead of forward that she would bear the other cross with calmness.

(Expect that nobody ever is thankful for that sort of thing.)

Why is it that everyone joins in resenting and often in disliking a forward child?

We Cannot Tolerate Assurance In A Child.

No matter how bright, how amusing, how pretty, a child, if it is forward and self assured we are not charmed by it as we usually are by childhood.

Last summer I had an opportunity to observe a child of this kind.

She was a very bright child, full of vitality and life, and rather pretty. She was also kind hearted and good, and she said amusing things.

She would have been an unusually delighted child if she hadn't been so totally devoid of any trace of shyness.

She Rebounded From the Hardest Snub.

She was always perfectly self possessed perfectly at home. She never seemed to qustion whether she were wanted anywhere, but calruly joined any group which she saw on the beach and gave them the benefit of her opinion on whatever they were discussing. She had not the slightest fear of strangers, she rebounded cheerfully from the hardest snub.

In a way she was the most likeable child and yet she wasn't generally liked.

Shyness in a child is like the perfume of a flower.

A perfectly self possessed child is like some big flaunting flower utterly lacking in perfume; a tulip or a dahlia.

It Is Exasperating.

I do pity the mother of embarrasingly shy children who hide their heads in their mother's skirts and become dumb before visitors. I once knew a little boy who for years had the trick of screwing his eyes tight shut when outsiders (even his aunts and uncles) came in. Mothers of shy children with similar tricks will be glad to know that he has grown up into a young man just self possessed enough and just shy enough to be charming.

On the whole shyness is a fault that children are far more apt to recover from than its opposite. Shynes usually wears off where forwardness usually wears on.

The publisher of the best Farmer's paper in the Maritime Provinces in writing to us states:

"I would say that I do not know of a medicine that has stood the test of time like MINARD'S LINIMENT, It has been an unfailing remedy in our household ever since I con remember, and has outlived dozens of would-be-competitors and imitators."

DON'T SPOIL IT.

The man who lives nine doors from me has hustled since the war began; and it was truly good to see the way he boomed each helpful plan. He made me buy another bond, although I'd bought all I could stand; "'Twill help our boys across the pond," he said, "to get the Teuton canned." For Red Cross funds he humped around, and made me dig a guinea more, though I had just coughed up a pound, and owed much money at the store. "Here is a man," I often said, "who does as much to win the fight as one who leaves a swath of dead to shock the kaiser's brooding sight." But yesterday he came to me, this patriot whom I admired, and when he'd talked an hour or three, he left me feeling pretty tired. "No doubt," he said, "you've marked my curves, you've seen me boosting worthy things; and every patriot deserves the guerdon of his toil, by jings. This year I'll be a candidate for congress—for I need the dimes; I hope you'll keep your hair on straight, and vote for me at least six times." Oh, idols with their feet of clay! Still whited sepulchres we find! Can't this broad land produce a jay who has no cheap john ax to grind?

ARE YOU PREPARED ?

Owing to very high price and scarcity of all kinds of berries, we expect large sales of Jam this Lenten season. Are your stocks complete? We offer for immediate delivery the following:

40 cases 12 oz. JAM—
Asstd. Raspberry, Strawberry, Apricot, Plum.

40 cases 12 oz. JAM—
2 doz. Raspberry, 2 doz. Strawberry.

25 cases 12 oz. JAM—
All Raspberry.

25 cases 12 oz. JAM—
All Strawberry.

Soper & Moore
IMPORTERS & JOBBERS.
PHONE 480.

Rann-Dom Reels.

MAPLE SYRUP.

Maple Syrup is a pure food product which is spread upon the boarding-house pancake so that it will taste different than it looks. Travelling men find that by pouring the entire contents of a maple syrup castor upon a cold and despondent wheat cake and eating in a rapid staccato, the effect will be much the same as if devouring real food.

All of the maple syrup now in use comes direct from Vermont, and is secured from the veins of the stately soft maple tree, which is tapped just above the waistline by blase hired men in rubber boots. The water, leaves and limbs are then boiled out of it, after which it is placed in neat tin receptacles and shipped as far west as possible. It is then sold to particular customers who would have hard work telling oleomargine from creamery butter, who always know a real piece of maple syrup when they meet it.

In some communities 4,000 miles from a soft maple tree a good quality of maple syrup is produced by combining New Orleans molasses and brown sugar, and trusting to Providence for results. In some hotels this is done so skilfully that Vermont tourists are not able to eat anything for several days. This dastardly imitation of one of nature's noblest masterpieces can be detected at once by holding a match under the syrup and watching the crude oil go up in smoke.

Prior to the advent of the pure food law, most of the maple syrup used was made at home before breakfast with cane sugar and a dark brown coloring extract. This concoction was also sold at the stores in a rich variety of labels, all of which bore a picture of a sugar camp and a certificate of purity signed by some immediate relative of the shipper. People used this ingenious beverage for years until restrained by the mandate of the law, which has placed its impious hand upon everything from the uncovered soda cracker to the soft pine nutmeg.

The best way to secure maple syrup that has not been tampered with is to buy it in maple sugar form from some member of the church who goes to Vermont every spring and brings it back with him in a suit-case. If there is anything else in the suit-case besides the sugar, ask to see the bill of lading.

Fire Sufferers.

Collected for the ten families of Petley and Aspen, Smith's Sound, who had their houses and belongings destroyed by a forest fire, Sept. 18th, 1917:

Rev. A. E. Tulk, Priest, Pouch Cove	$ 5 00
Trinity District Council B.P.U., per J. G. Stone, Esq., M.H.A.	10 00
	$15 00

BOOK 6.
(Collected by W. G. Hodder.)
OLD TILT.

George Ivany	$ 1 00
Sydney Watton	20
Mrs. George Ivany	50
Wm. Ivany	50
Mrs. Wm. Ivany	20
John Ivany, Jr.	20
Matthew Ivany	10
Wm. John Ivany	50
Elim Ivany	50
Thomas Ivany	1 00
James Miller, Sr.	50
James Miller, Jr.	1 00
Edmund Miller	50
	$ 6 70

TROY TOWN.

Esrom Cooper	$ 20
Samuel Cooper	10
Joseph Miller	20
Esau Toop	20
Tobias Miller	50
John C. Toop	20
Matthew Paul	50
Mr. and Mrs. John C. Paul	1 00
Mrs. Matthew Paul	30
	$ 3 20

BLACK DUCK COVE.

David Kelly, Jr.	$ 40
Reuben Kelly	70
Charles Kelly	1 00
Mrs. Chas. Kelly	50
Valentine Kelly	1 00
Mrs. Valentine Kelly	50
Raymond Kelly	20
James Kelly and family	2 00
George Paul	25
Charles Watton	50
John Kelly	50
Mrs. John Kelly	20
	$ 7 75

IRELAND'S EYE.

James Loder	$ 1 00
William J. Loder	50
Charles W. Hodder	50
Eli Toop, Sr.	50
Eli Toop, of Eli	50
Albert Cooper	1 00
Arthur Cooper	30
Edward J. Cooper	20
Edward Cooper, Sr.	1 00
George Cooper	1 00
Willis Cooper, Jr.	50
Edward Cooper	50
Llewellyn Toop	40
George Toop, Sr.	50
Mrs. William Miller	20
Arthur Hodder	50
James Hodder	25
Willis Hodder	30
Eli Toop, of John	70
Gilbert Toop	70
Matthias Toop	1 00
William Toop	50
Henry Toop	70
Samuel Toop	50
Walter J. Toop	50
Willis Cooper	50
Hugh Cooper	30
Plymouth Cooper	50
Miss A. Guy	50
Nathaniel Toop	50
S.O.S.	4 00
Total for Book 6	$38 20

BOOK 8.
FOSTER'S POINT, RANDOM.
(Collected by George Reid.)

John T. Stanley	$ 50
Mrs. Joshua Pond	50
William Adey	50
Jacob Adey	1 00
Reuben Adey	1 00
Gilbert Churchill	50
Richard Baker	50
Samuel Goobie	1 00
	$ 5 50

(Collected by Mr. Hayward Burt.)
Lady Cove, Random $20 70
(Particulars later.)

BOOK 9.
SHOAL HORBOR.
(Collected by Caleb Tulk, J.P. and L. Mills.)

Caleb Tulk	$ 2 00
K. Pelley	50
Eli Maidment	1 00
James Stanley	50
Arthur Wiseman & Son	2 00
Emily E. Stanley	25
George Ivany	1 00
Reuben Ivany	50
Robert Butler	50
Charles Butler	1 00
W. G. T.	50
Garland Ivany	1 00
Simon Ryan	1 00
Florence Butt	50
Olisha Maidment	20
Mrs. Thos. Mills	1 00
Moses Lowe, Jr.	50
W. G. W.	50
Samuel Wells	50
Charles Ivany	1 00
William Hunt	1 00
E. Champion	50
Wm. Mills & Sons	3 00
William Long	50
D. W. Tilley	50
Geo. Nicholls	1 00
J. S. Butler	2 00
Chas. Clench	1 00
Mrs. Long	50
Total for Book 9	$25 95

NOTICE !

Owing to the increased cost of Drugs, Bottles, Cartons, etc., used in the manufacturing of STAFFORD'S PRESCRIPTION "A" and STAFFORD'S PHORATONE, we have been compelled to advance the prices from 25c. and 50c. to 30c. and 60c. a bottle.

DR. F. STAFFORD & SON,
St. John's, Nfld.

Protect your arm by using a Vaccination Shield, only 20c. ea. at STAFFORD'S Drug Stores.

Just Received :
A large shipment of

Columbia Grafonolas and Records.

U. S. Picture & Portrait Co.
Graphophone Department.

Gossage's Soaps
The Best !
The Sweetest !
The Cheapest !

GEO. M. BARR,
AGENT.

First-Class PIANOS and ORGANS
In Stock.

Buy now. Prices going up. Those to come will be much higher in price.

CHARLES HUTTON,
Reliable Piano and Organ Store.

New California Evap. Fruits !
Fresh and Lucious from the Golden West.

CALIFORNIA PRODUCTS.
Prunes—All counts from 30|40.
Apricots—Choice, Ex. Choice and Fancy Grades.
Pitted Plums.
Fancy Peaches.
Evaporated Apples.
Cluster Table Raisins.
Small Seedless Raisins—Substitute for Currants.
Pea Beans.

50 boxes Table Apples.
50 boxes California & Florida Oranges.
50 boxes Valencia Onions.
Baker's British Standard Breakfast Cocoa—¼ lb. and ½ lb. tins.
Baker's Premium Chocolate ¼ lb. and ½ lb. cakes.
Campbell's Soups, 1 lb. tins.

C. P. Eagan
Duckworth Street and Queen's Road.

Straight Simple Stories of Battle.

AND OF HEROIC THINGS IN THE MIDST OF TRAGEDY.

"All tales such as these are but the casual flotsam on the surface of the great stream of gallantry. I have mentioned only some seven or eight incidents, each dealing with one brave man and a handful of stout comrades, and there are a thousand individual acts as fine as any of these which will always go untold because no one lived who saw them."—Mr. Perry Robinson, in the Times.

"It is all like a fantastic nightmare this war of ours, but in such scenes as this one hears the truth of great realities, straight simple stores of battle and of heroic things in the midst of tragedy, and sometimes of men's weakness."—Mr. Philip Gibbs, in the Daily Chronicle.

The war correspondents are now sending home some amazing stories as heroic as any yet told of the second battle of Cambrai, ten days after Sir Julian Byng's victory.

This fighting gave unusual chances for individual leadership and initiative, and those who had them blazed out in light, and fulfilled their manhood to its uttermost.

A Certain Staff Captain.

Listen to the story of a staff captain and his walking-stick and his brave heart.

"It is difficult to know where to begin," says Mr. Perry Robinson in the Times and Daily News.

"One might begin with the tale of a certain staff captain, whose first intimation of the proximity of the Germans was when he was taken prisoner in the yard of the brigade rear headquarters, which were south of the Canal at Masnieres in Les Rues Vertes. He killed a German with his walking-stick and got away. Then he turned to at once and organised a small party of signallers, runners, orderlies, and anybody he could lay hands on, and went for the Germans. He hunted them out of the yard and out of the village, and made a hasty defensive position on the outskirts.

"There was still, however, one machine-gun firing from a point in the village. He started with a party of six to tackle the gun, and five of the six were killed. With one orderly he rushed the gun, and with his own two revolvers killed the crew of eight. The one man with him was killed, and he was alone in possession of the gun. He went round and gathered a few more men, and with them got the gun into a favourable position, turned it on the enemy, and checked the waves which came on to recapture the village. Then it was found that he was badly wounded in the leg. But he had certainly saved the local situation, and perhaps the whole Masnieres position. Yesterday, when I was at the headquarters of his unit, the news came through by telephone that, in spite of his wound, he had got permission to report back for duty."

The Captain's Little Daughter.

Mr. Philip Gibbs fills in some details about this staff captain which exour men. The staff captain had al-

"Some of the available troops were sent across the canal to make a defensive flank at Les Rues Vertes, the southern suburb of Masnieres, while others attacked," writes Mr. Gibbs. "It was when the enemy had already thrust into these streets that a certain staff captain came to lead the defence, with such a flame of passion in him that he fired all the men in his company. He is not a very young man, like so many officers, but of middle age, and he has a little daughter at home hurt by German bombs, so that this memory does not make him like his enemy.

"He happened to be at the headquarters south of Marcoing that morning, and when he went up to a dump

Juice How Whi

At the co ary cold cre quarter pin lemon skin beautifier, two fresh taining thre Care should juice throug pulp gets in fresh for knows that bleach and sallowness, the ideal and beautif

Just try orchard wh two lemons up a quarte rant lemon daily into hands. It soften, fres the roses a ies wonderf hands.

saw Germa He killed blow from the others situation, signallers, by two co the enemy

A

"Masnier enemy, ex which was our men. ready had him, but n the gun. killed, but hand, the eight Germ

"Then h new outpo their way again he after fierce staff capta leg, but h following to Marcoin this office not a divis

Blin

"There tween Ma exposed hi lessnes, u ed in the Robinson.

"Not on out that during the sisted on men, thou having to derly. So men he co and encou the last. earned its Hards.

Just so east of Le charge of Across his ran a sur enemy ca bouch for Again and scattered Most of i used up a tion he ha to the Ca left chart open, and he went, got into a Mr. Gib could not

And the Worst is Ye

Advertise in The Ev ning Telegram

Straight Simple Stories of Battle.

AND OF HEROIC THINGS IN THE MIDST OF TRAGEDY.

"All tales such as these are but the casual flotsam on the surface of the great stream of gallantry. I have mentioned only some seven or eight incidents, each dealing with one brave man and a handful of stout comrades, and there are a thousand individual acts as fine as any of these which will always go untold because no one lived who saw them."—Mr. Perry Robinson, in the Times.

"It is all like a fantastic nightmare this war of ours, but in such scenes as this one hears the truth of great realities, straight simple stores of battle and of heroic things in the midst of tragedy, and sometimes of men's weakness."—Mr. Philip Gibbs, in the Daily Chronicle.

The war correspondents are now sending home some amazing stories as heroic as any yet told of the second battle of Cambrai, ten days after Sir Julian Byng's victory.

This fighting gave unusual chances for individual leadership and initiative, and those who had them blazed out in light, and fulfilled their manhood to its uttermost.

A Certain Staff Captain.

Listen to the story of a staff captain and his walking-stick and his brave heart.

"It is difficult to know where to begin," says Mr. Perry Robinson in the Times and Daily News.

"One might begin with the tale of a certain staff captain, whose first intimation of the proximity of the Germans was when he was taken prisoner in the yard of the brigade rear headquarters, which were south of the Canal at Masnieres in Les Rues Vertes. He killed a German with his walking-stick and got away. Then he turned to at once and organised a small party of signallers, runners, orderlies, and anybody he could lay hands on, and went for the Germans. He hunted them out of the yard and out of the village, and made a hasty defensive position on the outskirts.

"There was still, however, one machine-gun firing from a point in the village. He started with a party of six to tackle the gun, and five of the six were killed. With one orderly he rushed the gun, and with his own two revolvers killed the crew of eight. The one man with him was killed, and he was alone in possession of the gun. He went round and gathered a few more men, and with them got the gun into a favourable position, turned it on the enemy, and checked the waves which came on to recapture the village. Then it was found that he was badly wounded in the leg. But he had certainly saved the local situation, and perhaps the whole Masnieres position. Yesterday, when I was at the headquarters of his unit, the news came through by telephone that, in spite of his wound, he had got permission to report back for duty."

The Captain's Little Daughter.

Mr. Philip Gibbs fills in some details about this staff captain which ex-

our men. The staff captain had al-

"Some of the available troops were sent across the canal to make a defensive flank at Les Rues Vertes, the southern suburb of Masnieres, while others attacked," writes Mr. Gibbs. "It was when the enemy had already thrust into these streets that a certain staff captain came to lead the defence, with such a flame of passion in him that he fired all the men in his company. He is not a very young man, like so many officers, but of middle age, and he has a little daughter at home hurt by German bombs, so that this memory does not make him like his enemy.

"He happened to be at the headquarters south of Marcoing that morning, and when he went up to a dump saw Germans standing guard over it. He killed one of these men with a blow from his walking-stick, and put the others to flight. Then seeing the situation, he collected his servants, signallers, and runners, and followed by two companies of infantry, chased the enemy out of Les Rues Vertes.

Astonishing Stories.

"Masnieres was then all clear of the enemy, except for a machine-gun, which was causing casualties among our men. Th staff captain had already had four orderlies killed beside him, but now, with another, he rushed the gun. The fifth orderly was also killed, but, with a revolver in each hand, the officer shot the crew of eight Germans.

"Then he collected more men as new outposts of the enemy forced their way into Les Reus Vertes, and again he cleared the village of them, after fierce fighting. By this time the staff captain had been wounded in the leg, but he remained on duty till the following morning, when he moved into Marcoing. By his heroic conduct this officer saved a whole brigade, if not a division.

Blind, But Leading Still.

"There was a colonel posted between Marcoing and Masnieres who exposed himself with the utmost recklessnes, until he was severely wounded in the right eye," says Mr. Perry Robinson.

"Not only did he carry on throughout that awful, breathless day, but during the evening and night he insisted on making the rounds of his men, though blind and bandaged, and having to be led by the hand by an orderly. So he went, speaking to the men he could not see, thanking them, and encouraging them to hold on to the last. And once more the regiment earned its right to the name of Die-Hards.

Just south of the Canal, a little east of Les Rues Vertes, a captain had charge of two six-inch Stokes mortars. Across his front, parallel to the Canal, ran a sunken road, along which the enemy came swarming, trying to debouch for an attack on the village. Again and again he broke them up, scattered them and cleared the road. Most of his men were killed, but he used up all the 300 rounds of ammunition he had, then heaved the guns into the Canal, and with what men were left charged the enemy across the open, and fell severely wounded as he went, while his men went on, and got into and held the road."

Mr. Gibbs adds this:—"But they could not stop the tide of men and horses and guns, and at last, when the foremost waves were close upon him, the officer ordered his men—fifty of them were casualties—to retire with their breech-blocks and abandon the guns."

"There was a captain acting as brigade major who, with his own servant and five others, charged the Germans who had seized a crossing of the Canal at a lock. They took five German prisoners and killed the rest.

Gunner's Field Day.

"Farther to the south there was a colonel of the Royal Horse Artillery. The line of our infantry had been broken, and on both sides flowed behind his guns. He was some 400 yards in front of any position which our infantry held or could hold. He got an officer and a few men with Lewis guns to post themselves where they could perhaps check any direct attempt to rush his battery, and he kept on firing. By some miracle no direct attempt to rush him was made. He had some 40 casualties in the battery, but there were 800 rounds of ammunition to be used, and before him were targets such as good young artillerymen dream of, but not one in a thousand ever lives to fire upon. There were solid waves of infantry to be swept with enfilade fire, and cavalry which came down solid to the crossing of the canal.

"Beyond the German artillery pushed up and tried to bring their guns into action. It was all in plain sight, and for nearly an hour and a half these guns went on firing, the men that worked them growing fewer and fewer, until all the 800 rounds had been used up. Then the colonel made the men bring away the breech-blocks of the guns, and with them they came back, having had such shoting as has hardly ever fallen to the Royal Horse Artillery before in all its glorious history.

"Farther south again a brigadier-general was surprised, and there are some who say that he had time to put on his boots and his tunic over his pyjamas, and some say that he had not. He was certainly in something less than parade dress when he gathered a bunch of men from around his headquarters and went to meet the Germans. Every man but himself was killed. He came back and rallied more men, and in one way and another, with hands working on the railway, and members of a pioneer battalion, and signallers and others, he got together some 70 men. With these, going ahead and cheering them on, still in his deshabille, he struck the oncoming wave of the enemy and drove them back for nearly 1,000 yards."

Juice of Lemons! How to Make Skin White and Beautiful

At the cost of a small jar of ordinary cold cream one can prepare a full quarter pint of the most wonderful lemon skin softener and comlexion beautifier, by squeezing the juice of two fresh lemons into a bottle containing three ounces of orchard white. Care should be taken to strain the juice through a fine cloth so no lemon pulp gets in, then this lotion will keep fresh for months. Every woman knows that lemon juice is used to bleach and remove such blemishes as sallowness, freckles and tan and is the ideal skin softener, smoothener and beautifier.

Just try it! Get three ounces of orchard white at any pharmacy and two lemons from the grocer and make up a quarter pint of this sweetly fragrant lemon lotion and massage it daily into the face, neck, arms and hands. It naturally should help to soften, freshen, bleach and bring out the roses and beauty of any skin. It ies wonderful to smoothen rough, red hands.

Shipping Losses.

"MAID OF HARLECH."

The Government-owned vessel "Maid of Harlech" was torpedoed and sunk while on her way from Gibraltar to a Mediterranean port with a cargo of fish.

The Department of Marine and Fisheries have not received any particulars as to the safety of the crew.

"LOTTIE SILVER."

The schooner Lottie Silver, Captain Rogers, owned by Mr. G. M. Barr, which left here ten days ago has been abandoned at sea. The crow were rescued by a passing steamer and taken to New York. A message to that effect was received yesterday.

And the Worst is Yet to Come—

SECOND WEEK

KNOWLING'S

GREAT ANNUAL CASH SALE!

Sale Goods Cannot be Charged or Sent on Approbation.

SPECIAL WHITE GOODS OFFERING

White Gabardine Remnant Bargain

Splendid quality White Gabardine Dress Material.

25c. yard.

36 inches wide. Worth 50 cts.

SPECIAL WHITE GOODS BARGAIN

This is a case of beautifully fine White Goods, just as it came from the mill, consisting of Lawns, Robe Muslins, Brilliants, Marquesette Cloth, Mercerized Muslins.

30c. and **40c.** per yard.

Widths from 30 inches to 44 inches. Compare these high grade goods with to-day's prices.

White Pincheck Muslin Bargain

A fine, free from dressing soft texture Muslin.

25c. yard.

36 inches wide. Worth 40 cts.

Embroideries We are also showing some 52 inches wide Embroideries, worth from $2.00 to $3.00. We offer at from . . . . . $1.00, $1.20 to **1.70**

Lawn and Muslin Bargain

Wonderful value in good useful White Muslin and Lawn.

10c. per yard.

Suitable for afternoon Dresses, Casement Curtain, etc., from 30 inches to 34 inches wide.

White Pique Remnant Bargain

High-grade White Pique—make splendid Skirts, Costumes, etc.

30c. per yard.

Wears and washes well, 28 inches wide. Good value at 45 cts. yard.

Louisine Remnant Bargain

A very fine soft mercerized material, suitable for Blouses, Dresses, etc.

30c. per yard.

32 inches wide.

White Corduroy Remnant Bargain

A sound, high-grade heavy cord for women and children's wear.

40c. per yard.

36 inches wide. Good value at 70 cts.

WHITE VALENCIENNE LACE BARGAIN— doz. yards

CREAM GAUFFERED CHIFFON BARGAIN— Regular price, $1.20. Now 25c. yard

Spot Cash. No Approbation **G. Knowling, Ltd.** Spot Cash. No Approbation

T. J. EDENS.

Prince Albert Tobacco, in Tins. 24 gross just in.

200 lbs. **Beechnut Bacon.**

20 boxes **Purity Butter.** 2 lb. Prints.

50 boxes PRUNES, 60|70.
50 boxes APRICOTS, Ex. Choice

200 MOIR'S CAKES.
8 cs. MOIR'S CHOCOLATES —½ lb., 1 lb. and 5 lb. bxs.

SARDINES in Oil, ¼ tins.
SARDINES in Mustard, ¼ tins.
YELLOW CORN MEAL, 3 lb. bags.

McCORMICK'S— English and French Dainty Biscuits.
McCORMICK'S— Cream Sodas in Dinner Pails.

100 pairs FRESH RABBITS.
FRESH EGGS.
FINNAN HADDIES.
KIPPERED HERRING.
SELECTED SALT HERRING.

T. J. EDNES,

Duckworth Street and Military Road.

Llewellyn Club.

The concert and lecture at Llewellyn Club last night proved to be most enjoyable. The following took part in the concert: Messrs. Macklin, Burleigh, McDonald, T. Seymour, Foster, Somerville, C. Hammond and others. Mr. H. W. Stirling acted as accompanist.

Hon. Dr. McGrath then lectured on the "Food Situation." In opening he pointed out the conditions as regards supplies in England, the United States, Canada, the great shortage of men on farms as a consequence of the war, and the loss of ships by submarines. He spoke of the wheat and sugar which could be procured in Australia and East India, respectively, and the impossibility of moving same owing to lack of tonnage. He pointed out that up to the present time Newfoundland had plenty of supplies, but the restrictions placed upon all food consumption in the U. S. will make it impossible for us to obtain supplies to the extent we have in the past. We should, therefore, practice strict economy as it would be impossible to put this country on rations owing to the scattered settlements and the amount of machinery necessary for carrying out such an order. The war was not won yet and it was his opinion based upon a wide study of expert opinion that Germany would not be starved out and that it might develop into a question asked by Lord Northcliffe in October last: Will the Allies win on the Western front before the submarine menace defeats them? He urged everyone to consider the present food situation and to realize that we can keep in a material way the men at the front by saving food.

The lecture was much appreciated and at the close a vote of thanks was accorded Dr. McGrath.

Just arrived a large assortment of Ice Creepers. Prices from 20c. to 45c. per pair. BOWRING BROS., LTD., Hardware Dept.—jan26,eod,tf

Curliana.

In the contest for the Griener Cup between the Reds and Whites at the Curling Rink last night the former came off victorious. The Reds, under Captain J. S. Munn, have so far two trophies to their credit this season. The scores are:—

REDS.	WHITES.
B. Martin	J. T. Foley
B. Hayward	H. R. Brookes
H. C. Donnelly	F. W. Bradshaw
F. H. Steer	T. Godden
(skip)—12	(skip)— 8
J. Meehan	W. S. Cornick
W. Roger	T. H. White
H. D. Carter	W. H.Peters
A. H. Salter (skip)— 8	F. W. Hayward (skip)— 7
J. L. Slattery	P. O'Mara
J. Angel	W. E. Bearns
J. Browning	J. A. Branscombe
J. C. Hepburn (skip)—10	S. Ryall (skip)— 7
J. F. Meehan	J. J. Tobin
H. J. Bartlett	A. Munn
D. McFarlane	W. H. Duder
H. E. Cowan (skip)—10	Hon. J. Harvey (skip)—12
W. Collins	F. W. White
W. B. Fraser	J. McIntyre
G. Whiteley	P. M. Duff
G. G. Glennie (skip)— 8	H. W. LeMessurier (skip)— 9
E. McLean	S. Churchill
H. A. Brown	J. J. Mahar
G. Peters	W. Jocelyn
W. T. Shirran (skip)—11	F. T. Brehm (skip)— 8
J. Taylor	W. S. Cornick
S. Rodger	J. A. Branscombe
C. R. Duder	J. T. Foley
J. S. Munn (skip)—11	E. W. Taylor (skip)—10
70	61

The H. D. Reid and Taylor Medals will be played for this afternoon and night for points.

Our Volunteers.

The following young men offered for the Regiment yesterday:—

Oliver Burry, Greenspond.
J. Poole, Channel.
Job Carter, Rockville, B.B.
Lewis Stockley, Wesleyville.
Robt. A. Pike, St. John's.

THE **LONDON DIRECTORY,** (Published Annually)

ENABLES traders throughout the English World to communicate direct with

MANUFACTURERS & DEALERS

in each class of goods. Besides being a complete commercial guide to London and its suburbs the Directory contains lists of

EXPORT MERCHANTS

with the goods they ship, and the Colonial and Foreign Markets they supply;

STEAMSHIP LINES

arranged under the Ports to which they sail, and indicating the approximate sailings;

PROVINCIAL TRADE NOTICES

of leading Manufacturers, Merchants, etc., in the leading provincial towns and industrial centres of the United Kingdom.

A copy of the current edition will be forwarded, freight paid, on receipt of Postal Orders for 25s.

Dealers seeking Agencies can advertise their trade cards for £1, or larger advertisements from £3.

The London Directory, Company, Ltd.,
25, Abchurch Lane, London, E.C.

When you want something in a hurry for tea, go to ELLIS'—Head Cheese, Ox Tongue, Boiled Ham, Cooker Corned Beef, Bologna Sausage.

MINARD'S LINIMENT CURES DIPHTHERIA.

To-Day's Cables.

EMILY ANDERSON ABANDONED.

HALIFAX, To-Day.

A tale of hunger and suffering in Portugal was brought here yesterday by Capt. Leonard Milller of the tern schooner Emily M. Anderson, sunk in mid-ocean. The captain and his crew were brought in by an auxiliary cruiser. These were taken from the doomed schooner in 27 W., 48 N., while they were on their return trip to St. John's, Nfld., from Oporto. With the schooner's crew was a young Portuguese stowaway, who was impelled to leave his home because of the lack of employment, money and food in his native city. The captain of the Anderson was in Oporto for 36 days and had made frequent visits to that port, but on his last visit found conditions most pitiable and the city overrun with starving beggars. The Emily Anderson started on her homeward trip on Jan. 11th. Through the Bay of Biscay terrific weather was encountered. On Jan. 25th the canvas was stripped from the schooner and her headgear was carried away. For six days and nights the crew pumped desperately to keep the craft afloat and the captain used every endeavor to keep in track of ocean steamships. On February 1st they were sighted by the auxiliary cruiser. A gale was blowing and the schooner was being swamped with the heavy seas. No ordinary ship could have rescued the men, but the cruiser had a large derrick which lowered the boats clear of the ship's side and as she lay up to the windward of the Emily Anderson, she provided a lee which enabled Capt. Miller and the crew to be taken from their vessel. Those taken from the schooner were Capt. Miller, St. John's; his brother, Frank Miller, mate, Boatswain Wm. Edwards, Hr. Grace; Cook, Walter Richards, Lahave; Seamen Thos McKinnon, Fogo; Ed Cox, St. John's, and the Portuguese stowaway. The Emily Anderson was owned by W. H. Hynes of St. John's East.

TRAINS MOVING.

NEW YORK, To-Day.

The railways east of Chicago were to-day recovering slowly from the recent storm and low temperatures and were opening up the lines which were snowed in. According to reports received from the office of the Regional Director, A. H. Smith, in Pittsburg District, conditions were improving with moderating weather. In northern New York some freight trains were being operated again, but the movement into New England was still below normal, moderating weather

ONLY FOREIGNERS LOST.

WASHINGTON, To-day.

All members of naval armed guard and all Americans of the crew saved when the American steamer Allamanco was torpedoed and sunk in the war zone last Thursday, the State Department despatch to-day said, six foreigners of crew were lost.

U. S. INSURE SOLDIERS.

WASHINGTON, To-day.

Every American soldier lost on the Tuscania having dependents was protected by Government Insurance. Many had applied for voluntary insurance, which is issued in amounts up to $10,000, and all those covered by Government compensation will be payable to widow, child or widowed mother. This automatic insurance aggregates $4,300 and is paid about $25 a month for 20 years.

SAVED BY BOAT.

BELFAST, Ireland, To-day.

One steward on the Tuscania named Houston, whose home is in New York, was near the engine room when the explosion occurrd. He had some difficulty in reaching his boat station owing to the list to the starboard, but eventually the steward found the boat which was launched successfully. "We are among the lucky ones," he said, "we got away easily."

ENEMY ATTACK REPULSED.

PARIS, To-day.

The War Office statement to-night says: We repulsed at daylight an enemy attempt against one of our small posts in the region north of Craonne, after a bombardment reported this morning on the right bank of the Meuse and in Alsace, Germans carried out east of Smogneux as well as to north corner of Bois des Fosse and on our lines south of Hartmannsweillerkpoff, three attacks which we repulsed inflicting heavy losses on the enemy and capturing material.

ARTILLERY DUELS.

BERLIN, To-day.

(British Admiralty Wireless Press). Official statement from general headquarters to-day says: West theatre in the afternoon, there was artillery duel near coast and infantry detachments brought prisoners as result. An attack east of Zandvoorde and four field engagements in Artois, British artillery was active on both sides of the Scarpe and west of Cambrai. French attack in Champagne broke down in Meuse region but there was artillery activity throughout the day supporting successful reconnaissance south west Annes. Elsewhere there was nothing important.

FIELD RAIDS.

PARIS, To-day.

Reports of active cannonades on the Aisne and Verdun front and in Alsace, where in half a dozen forays the Germans were repulsed and in which the enemy lost men and material, are to hand. According to Berlin, the Germans captured prisoners in a raid in Flanders and forefield engagement in Artois, and that a French attack in Champagne broke down.

BOMBARDMENT RENEWED.

ROME To-day.

There are reports of slight artillery activity on all the Italian fronts, and that hostile aircraft Wednesday morning renewed their bombardments of Italian towns. The number of enemy machines brought down by Entente airmen on the Italian front from Jan. 26th to Feb. 6th, was 56.

THE SPORTIVE RUSSIAN.

PETROGRAD, To-day.

Advices reaching London, say looting occurred Tuesday and Wednesday in the Russian capital, when wine cellars were sacked by a mob. The authorities used armored cars to oppose the pillagers, many of whom were killed or wounded.

INFANCY AND OLD AGE.

AMSTERDAM, To-day.

The Telegraaf has received advices from the frontier that an order has been issued by the Germans summoning the male population of the Flemish coast for military labor; the age limits of the conscripted persons are from thirteen to sixty years.

UNITED STATES DETERMINED.

BALTIMORE, To-day.

Submarines or no submarines, the United States will continue fearlessly to send troops to France, declared Secretary of the Navy, Daniels, in referring to the torpedoing of the Tuscania, in an address before the Baltimore Press Club. "Just as fast as our ships can carry men to Enrope they will go," continued Mr. Daniels, "and just as fast as they are equipped they will be sent, and the ships will carry them and no man living will ever again see the day when our goods will be carried across the Atlantic, except in ships flying the flag of the United States."

LATEST DETAILS OF TUSCANIA DISASTER.

One hundred and one lives were lost by the torpedoing of the British troopship Tuscania off the Irish Coast at dusk Tuesday evening, according to latest reports. She carried 2,397 souls, including 2,179 United States Army Foresters, engineers, supply, trainmen, military police and aeronauts. The first meagre details Wednesday night indicated that the death list due to the sinking of the ship might be approximately 1,000. A later estimate that night, however, gave the number as 267 missing. Thursday morning figures reduced this to 210, and this afternoon to 101, through information obtained by the correspondent of the Associated Press in Ireland and confirmed by the American Embassy in London, the rescued therefore number 2,297. Among the American survivors are 76 officers. The Tuscania, a liner of 14,348 gross tons was one of a strongly guarded convoy and was proceeding eastward off the north coast of Ireland when the disaster overtook her. The shore line was visible from the starboard side through the dusk of the coming night and it was from this direction that the lurking submarine discharged a torpedo that found its mark in the boiler room of the steamer. A second torpedo was seen to pass harmlessly astern. Apparently retribution at once befell the U-boat. According to the testimony of an American officer, who was one of the last to leave the Tuscania, a British destroyed dashed toward the evident location of the attacker and dropped depth bombs that resulted in the expressive phrase of submarine hunters, an enemy being "done in". The explosion of the torpedo had immediately caused a tremendous list on the Tuscania and made launching of boats and rafts extremely hazardous in a heavy sea and darkness. Almost all loss of life and sustaining of injuries occurred because of this condition. Afloat for fully two hours, many patrol boats assisted the destroyers in the work of rescue and the survivors were landed at various Irish and Scotch ports, where prompt medical attention was given the wounded and the others were made comfortbale. Operations on the west front continue to be marked by heavy artillery exchanges in conjunction with raiding attacks on opposing trenches.

ENGLAND STIRRED.

LONDON, To-day.

Few events of the war in the past few months have stirred the English people more deeply than the disaster to American troops approaching a British harbor on a British transport. Such an eventuality had been feared.

MORE AIR FIGHTS.

LONDON, To-day.

Official announcement dealing with aerial operations follows: More than a ton of bombs were dropped Wednesday on various targets behind the enemy's lines. Two hostile machines were downed in the air fighting. Two of our machines are missing.

DOUBTS THE BOLSHEVIKI.

AMSTERDAM, To-day.

Advices from Budapest say that Count Julius Andrassy, former Hungarian Premier declared in the Lower House that he was convinced the Russian Bolsheviki were not serious in their peace intentions. Count Andrassy said: "The Bolsheviki are hoping to succeed through their agitation in organizing anarchy in our midst that shall terrorize the Government." We understand now why the demand that Poland shall decide its own destiny, when our troops have been withdrawn. In that case Poland would be unable to decide its fate free of terrorization, because the Bolsheviki would interfere in its affairs just as now they are interfering in the affairs of the Ukraine and Finland.

W. V. Drayton.

Complete New Stock of

Pianos

All High-Class

Player Pianos, Pianos & Organs

We are offering them at prices which will appeal to every dollar saver. Terms as usual made to suite purchasers.

W. V. Drayton,
256 Water St.

Women

whose sensitive nerves often yield to tea or coffee's harmful stimulation, appreciate the change resulting from a ten days' trial of

Instant Postum

instead of tea and coffee. Such a delicious drink makes the change easy and better nerves make it a permanent one.

"There's a Reason"

ELLIS & Co.
LIMITED.
203 Water Street.

NATIVE LAMB.
Choice and well fed
PRIME SHOULDERS.

NATIVE LAMB.
Finest quality
PRIME LEGS.

NATIVE LAMB.
Finest quality
SMALL LEGS OR LOINS.
SMALL HIND QUARTERS.
SMALL FORE QUARTERS.

NATIVE LAMB.
Finest quality
PRIME CHOPS & FILLETS.

NATIVE BEEF.
From the South Coast.
PRIME SIRLOIN ROASTS.
PRIME RIB ROASTS.
PORTERHOUSE STEAK.
TENDERLOIN STEAK.
FILLET STEAK.

NATIVE MUTTON.
PRIME SHOULDERS.
PRIME LEGS.
PRIME CHOPS & FILLETS.

NATIVE PORK.
Prime milk fed.
ROASTS, CHOPS, FILLETS.

Pickled Ox Tongues.
Spare Ribs.
Rolled Corned Beef.
Tripe Honeycombe,
Finest Quality

Head Cheese.
Bologna Sausage.
Boiled Ham.
Rolled Ox Tongue.
Cooked Corned Beef.
Minced Collops.
Pork Sausages.
Beef Sausages.
Tomato Sausages.

Remember OUR Telephone,
482 and 786.

Here and There.

COMPETITION AT LADIES' CURLING RINK.—A prize offered by Miss Armorel Harris was competed for yesterday afternoon at the Ladies' Curling Rink. Mrs. Bradshaw won with the score of 23 points, while Mrs. Duder and Mrs. Chesman tied for second place with a score of 22 points.

FOGOTA ARRIVES.—The s.s. Fogota reached port at 4 o'clock yesterday afternoon from the northern coastal service having got as far as Nipper's Hr. The crew report much local ice, the presence of which prevented the Fogota from calling at several ports. The following first class passengers came by her: Wesley Collins, Chas. Stevenson, and Mrs. Dan Driscoll.

DIED.

On the 7th inst., at Quidi Vidi, after a long and tedious illness, Elizabeth, the beloved wife of Mm. McCarthy, leaving a husband, 5 daughters, 4 brothers and one sister to mourn their sad loss. Funeral on Saturday at 2 o'clock, from her late residence Quidi Vidi; friends and relatives please attend without further notice.

Yesterday after a long illness, Bridget Colbert, aged 80 years; funeral from her son-in-law's residence (Edward McCormack, South Side, (New Road); friends and acquaintances are respectfully invited to attend without further notice.

MINARD'S LINIMENT CURES GARGET IN COWS.

BIG WORTH - WHILE SAVINGS
Is the Keynote of this Week's Offerings

DRESS GINGHAMS.
Guaranteed absolutely fast dye, 27 inches wide; assorted checks and stripes. These Ginghams are the result of a fortunate purchase made some time back, and would make up into fine house dresses, etc. Sale Price, per yard .. **19c**

CRIB BLANKETS.
We have received another shipment of Cotton Crib Blankets. Just the thing for the little one's cot during these cold nights; 30 x 40 inches. Sale Price, per pair .. **53c**

CALEDONIAN WINCEYS.
In plain White, is 42 inches wide; most suitable for warm Blouses, Children's Dresses, Nightgowns, etc. Sale Price, per yard **40c**

CREAM FLETTE UNDERSKIRTS.
These are made of good quality Cream Flette and are just suitable for winter wear. A leading value in our underwear section. We advise you to see this line. Sale Price, each **95c**

TURKISH TOWELS.
Striped Turkish Towels, small size. We advise you to buy as many of these Towels as you have need for, as you will surely pay a higher cost later. Sale Price, each.. **14c**

WOMEN'S CREAM FLEECE VESTS.
These undergarments are splendidly made in every way. Form-fitting, so they are exceedingly comfortable; in a nice warm weight. Sale Price each **55c**

WOMEN'S WHITE FLEECE UNDERWEAR
A chance for you to get a suit of extra heavy Fleeced Underwear at last year's price. These are pure White and come in assorted sizes. Sale Price per garment **95c**

REMNANTS
See the huge Remnant pile we have ready for this week. Come and get your share. Convenient lengths of Fleece, Flannelettes, Crossbar Muslin, Lawn, etc., etc.

TWEED HATS.
We are offering to clear a line of Ladies' and Misses' Tweed Hats. If you want a knockabout hat or a hat to wear at school, we suggest that you see this lot. Sale Price, each **69c**

LADIES' COAT COLLARS.
A splendid collection of White Muslin Collars of the latest cut, trimmed with fine lace. We recommend them for your inspection.
Lot 1, each .. .. 15c.
Lot 2, each .. .. 35c.

MEN'S GREY SWEATER COATS.
Heavy make, with collar that can be worn buttoned closely about the neck, or turned down; two side pockets. Sale Price, each.. .. .. **$2.50**

BOYS' FLETTE ROMPERS.
Blouse and Pants in Grey Striped Flannelette and are warm and comfortable. We recommend these for fit and exquistie finish. Sale Price per suit **83c**

Hosiery Day Special.

WOMEN'S WOOL HOSE.
Women's heavy Winter Hose. At each price you will find these stockings of supreme value. Don't let these slip without you seeing them; only a limited quantity.
Heavy weight, per pair .. .. 47c.
Heavy weight, all wool, per pair .. .. 88c.

WOMEN'S FLEECED HOSE.
A good wearing Hose for winter wear. These are a good Black colour, full length, with a soft fleeced lining. These we are offering at an unusually low price. Sale Price, pair **43c**

CHILDREN'S HOSIERY.
We are offering for your approval an unusually complete line of Children's and Misses' Hose at a price that will enable you to lay in a few extra pairs; sizes 6 to 10 ins. vamp. Sale Price, per pair .. **23c**

HOSIERY FOR GIRLS.
Here you get a wool finished Cashmere Hose, with double knees, to fit ages 8 to 13 years. A special purchase enables us to mark these Hose at one figure. Sale Price, per pair **43c**

BOYS' HOSIERY.
Strong, sturdy Hosiery for boys who are hard on their stockings and require stockings stronger than usual. These are of extra heavy cotton yarn in the durable one and one rib; fleece lined; all sizes. Sale Price, per pair .. **39c**

Store Opens 8.30 a.m. | **ALEX. SCOTT, 18 New Gower St.** | Store Closes 6 p.m.

Here and There.

Vaccination Shields just arrived for STAFFORD'S Drug Stores, only 20c. ea.—feb5,tf

REIDS BOATS.—The Argyle left Lawn at 1 p.m. yesterday; the Glencoe not reported since leaving St. John's on the 5th inst.

288 Vaccination Shields have just arrived for STAFFORD'S Drug Stores, only 20c. ea.—f5,tf

PERSONAL. — Mr. B. A. Rennie, Marconi operator on the S. S. Seal, is in town and will accompany ship on spring sealing voyage in same capacity.

SUPREME COURT. — An appeal from the judgment of Chief Justice Horwood in the case of Gibbs vs. Hiscock, was heard before the Full Bench in the Supreme Court this morning.

NAMES WERE PUBLISHED.—Mr. John Coaker asks us to state that the names of the people of the South Side, who gave so generously to the Halifax Disaster Fund, were published in the Daily News.

SERIOUS ACCIDENT.—As a result of his horse balking, Mr. Charles Cheator, butcher, is in the hospital with a dislocated hip. He was conveyed to the hospital this morning in the ambulance.

MAIN PIPE BURSTS.—The main water pipe in front of the Court House on Duckworth Street, burst this morning causing the water to flow over the street. The Council's laborers are now engaged making repairs.

Grand Musicale, under the auspices of the Holy Name Society, will be held on Tuesday next, 12th inst., at 8 p.m. sharp, in the Aula Maxima, St. Bonaventure's College.—feb8,4i

WEDDING ANNOUNCEMENT. — The wedding of Miss Bertha McKay, daughter of Mr. and Mrs. W. A. McKay, of Harbour Grace, to Mr. George Stewart, brother of Mr. J. C. Stewart, Bell Island, takes place on Monday, the 11th inst., at Hr. Grace.

N.L.W.A.—At the regular weekly meeting of the Industrial Workers to-night President Bennett and Mr. W. Smith, delegates of the Association who recently returned from a trip across country where they opened up branches at several places, will submit their report for the approval of the members.

WE are still showing a splendid selection of : : :

TWEEDS
and
SERGES.

No scarcity at
Maunder's.

However, we beg to remind our customers these goods are selling rapidly, and cannot be replaced at the same price.

John Maunder,
Tailor and Clothier St. John's, Nfld.

Concert at Wesley Church

The entertainment aranged by the Women's Missionary Society of Wesley Church held last night, was most enjoyable, and the various items so pleasing that encores were demanded in every case to which the performers graciously responded. Piano solos were given by Misses Carrie Joyce, C. Adey and Vavasour; vocal solos by Misses Alice Pike, Eleanor Mews, Ina Abbott and Mr. Ellicott, of the H.M.S. Briton, a reading by Mr. A. H. Martin, and recitations by Miss Francis Cummins, Messrs. G. W. Rabbitts and Frederick Gushue. The Committee are greatly obliged to the accompanists, Misses Woods, Kendall and Tucker, and all who assisted in helping swell the Missionary Funds. Apologies for absence were sent by some suffering from colds.—Com.

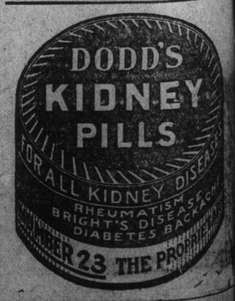

Baird's White Sale. Openi
—O
MID -
EXCELL
PAUSE and P
mighty Money
ties this Sale h
shrewd shoppin

ALL PRICE

VICTORIA LAWNS.
For those who ply the needle and
up dainty Summer undermuslins
fer splendid values in White
These were bargained for many
ago; would like to show you the
Reg. 40c. White Sale Price
Reg. 48c. White Sale Price
Reg. 55c. White Sale Price

TUCKED LAWNS.
Here you are, mothers! the pick
prettiest Tucked Lawns in the
almost any price; some with fine
others with Swiss insertion.
Reg. 22c. yard. White Sale Price
Reg. 33c. yard. White Sale Price
Reg. 40c. yard. White Sale Price
Reg. 50c. yard. White Sale Price
Reg. 65c. yard. White Sale Price
Reg. 80c. yard. White Sale Price

LAWN CAMISOLES.
Of very special values, by reason
prettiness, their serviceability
treme daintiness, beautifully finished,
want an extra one or two, anyw
these, they are the limit for value.
Reg. 40c. White Sale Price
Reg. 60c. White Sale Price
Reg. 90c. White Sale Price
Reg. $1.35. White Sale Price
Reg. $1.75. White Sale Price

LAWN COMBINATIONS
These are becoming more and more
lar each season. We recommend these
fit and exquisite finish; made from
quality White Lawns and nicely trimmed
Reg. 85c. suit. White Sale Price
Reg. $1.20 suit. White Sale Price
Reg. $1.40 suit. White Sale Price

SEE THIS LOT OF ENVELOPE CHEMISES
You'll like these immensey. Made in
easy slip-into style in fine White Lawn,
enciennes lace and embroidery trimm
ribbon beading; complete size range.
Reg. 85c. White Sale Price .. 6

LADIES' NIGHTGOWNS
Economy prices on these very
dresses you will need for later on
fine White Lawn make, and made as
as it is possible to make them.
complete price range, and mention
Reg. 75c. White Sale Price
Reg. $1.10. White Sale Price
Reg. $1.65. White Sale Price
Reg. $2.20. White Sale Price
Reg. $2.75. White Sale Price

A Surprise Sale
Satin QUILTS,
and Honey
A really important Sale that
omy. We have carefully gone through
ever before. Our stocks were heavy and
arrive. Come and see if there's a quilt
Regular $2.00. White Sale Price
Regular $2.40. White Sale Price
Regular $2.80. White Sale Price
Regular $6.

WHITE SILK POPLINS
Here is a very serviceable and
tra good wearing Dress Goods
high degree that would make
splendidly for special occasion dresses;
es; a nice permanent silk
Regular $1.00. White Sale
Price 9

Slightly Soiled
Princess Underskirts.
Just a dozen or so of these
soiled from handling, trimmed
embroidery and lace edging, embroidery
ery flounce and wide ribbon beading;
dainty undergarments, made
with washing. Regular
values to $4.00. White
Sale Price, $2.

Easy Buying Sale.

Baird's White Sale.

Opening Days —OF OUR— MID - WINTER

WHITE SALE

THE SALES WE ASKED YOU TO WAIT FOR.

Baird's White Sale.

EXCELLING IN EXCELLENCE Every Previous Effort.

PAUSE and PONDER OVER the mighty Money-Saving opportunities this Sale has ready for keen, shrewd shopping housewives.

We planned for this sale many months ago, paid cash for our purchases. Our WHITE SALE PRICES tell how keenly we bought.

ALL PRICES PARED TO the IRREDUCIBLE MINIMUM

VICTORIA LAWNS.

For those who ply the needle and make up dainty Summer undermuslins we offer splendid values in White Lawns. These were bargained for many months ago; would like to show you the values.

Reg. 40c. White Sale Price .. .. .. 37c.
Reg. 48c. White Sale Price .. .. .. 44c.
Reg. 55c. White Sale Price .. .. .. 49c.

TUCKED LAWNS.

Here you are, mothers! the pick of the prettiest Tucked Lawns in the city at almost any price; some with fine tucks, others with Swiss insertion.

Reg. 22c. yard. White Sale Price.. 19c.
Reg. 33c. yard. White Sale Price.. 29c.
Reg. 40c. yard. White Sale Price.. 36c.
Reg. 50c. yard. White Sale Price.. 45c.
Reg. 65c. yard. White Sale Price.. 59c.
Reg. 80c. yard. White Sale Price.. 73c.

TRAY CLOTHS.

Serviceable White Linen Tray Cloths that you require almost every day. We have some very pretty ones at almost any price you wish to pay; hemstitched and embroidered.

Reg. 35c. White Sale Price .. .. 29c.
Reg. 60c. White Sale Price .. .. 54c.
Reg. 70c. White Sale Price .. .. 63c.
Reg. 85c. White Sale Price .. .. 78c.
Reg. $1.10. White Sale Price .. .. 98c.

PILLOW CASES.

A great time to select your future needs in Pillow Cases. We have plain, fancy and embroidered, made of strongest materials. It's worth your while to see these.

Reg. 35c. White Sale Price .. .. 32c.
Reg. 45c. White Sale Price .. .. 39c.
Reg. 55c. White Sale Price .. .. 48c.
Reg. 75c. White Sale Price .. .. 67c.
Reg. $1.10. White Sale Price .. .. 98c.

SHAMS.

Dainty snow White Linen Pillow Shams; some with lace edge, open work centre and handsomely embroidered. You get these at their old Sale Prices.

Reg. $1.00. White Sale Price.. .. .. 89c.
Reg. $1.70. White Sale Price.. .. ..$1.57

BREAKFAST CLOTHS.

In good English half-bleach Damasks, finished with Crimson border and fringed edge. These serve to take the place of your better cloths. We have two sizes.

Reg. $1.00. White Sale Price .. .. 93c.
Reg. $1.30. White Sale Price $1.15

BED SHEETS.

Of reputable quality, plain or twilled, pure White, bought long before prices advanced. There is a saving here in every instance.

Reg. $3.00 pair. White Sale Price..$2.80
Reg. $4.80 pair. White Sale Price..$4.40
Reg. $5.20 pair. White Sale Price..$4.90
Reg. $7.70 pair. White Sale Price..$7.30

TEA CLOTHS.

From the very lowest price to the highest you will find honest value here. We have some in soft White Damasks, others in embroidered Linens.

Reg. 35c. White Sale Price .. .. 30c.
Reg. 55c. White Sale Price .. .. 49c.
Reg. 90c. White Sale Price .. .. 83c.
Reg. $1.10. White Sale Price .. .. 98c.
Reg. $1.50. White Sale Price $1.37

SIDEBOARD CLOTHS.

An extra Sideboard Cloth is always required. We have nipped the prices of these pretty sharp and can offer values equal to anything ever shown here; White Linen and Lace Cloths abound.

Reg. 45c. White Sale Price .. .. 39c.
Reg. 55c. White Sale Price .. .. 48c.
Reg. 70c. White Sale Price .. .. 63c.
Reg. 80c. White Sale Price .. .. 72c.
Reg. $1.10. Whit eSale Price .. .. 98c.
Reg. $1.50. White Sale Price $1.38

Though your purse may be lean, let your hand bag be generous in size.

Plan to do your buying of Pretty Undermuslins now.

PRINCESS UNDERSKIRTS—Undergarments that never lose their popularity. These are simply exquisite, lace trimmed, ribbon beading, little improvements here and there over last season and so on; little prices for such elegance in underwear.

Regular $1.40. White Sale Price $1.19
Regular $1.60. White Sale Price $1.39
Regular $2.40. White Sale Price $2.16

LAWN CAMISOLES.

Of very special values, by reason of their prettiness, their serviceability and extreme daintiness, beautifully finished, you want an extra one or two, anyway. See these, they are the limit for value.

Reg. 40c. White Sale Price .. .. .. 32c.
Reg. 60c. White Sale Price .. .. .. 48c.
Reg. 90c. White Sale Price .. .. .. 78c.
Reg. $1.35. White Sale Price $1.08
Reg. $1.75. White Sale Price $1.38

LAWN COMBINATIONS.

These are becoming more and more popular each season. We recommend these for fit and exquisite finish; made from finest quality White Lawns and nicely trimmed.

Reg. 85c. suit. White Sale Price .. .. 73c.
Reg. $1.30 suit. White Sale Price $1.08
Reg. $1.40 suit. White Sale Price $1.26

SEE THIS LOT OF ENVELOPE CHEMISES.

You'll like these immensey. Made in that easy slip-into style in fine White Lawn, Valenciennes lace and embroidery trimmings, ribbon beading; complete size range. Reg. 85c. White Sale Price 68c

LADIES' NIGHTGOWNS.

Economy prices on these very Nightdresses you will need for later on wear; all fine White Lawn make, and made as well as it is possible to make them. We have a complete price range, and mention a few.

Reg. 75c. White Sale Price .. .. .. 67c.
Reg. $1.10. White Sale Price .. .. .. 87c.
Reg. $1.65. White Sale Price $1.29
Reg. $2.20. White Sale Price $1.84
Reg. $2.75. White Sale Price $2.39

KNICKERS.

We have bought heavily in these and can produce some eye openers for value; made from fine White Lawn, open and closed, tucked and frilled.

Reg. 60c. White Sale Price .. .. .. 48c.
Reg. 70c. White Sale Price .. .. .. 59c.
Reg. $1.10. White Sale Price .. .. .. 87c.
Reg. $1.50. White Sale Price $1.25

LAWN UNDERSKIRTS.

Reasonably priced even at the regular price; made from high grade Lawns, they have the right swing and cut; some with ribbon beading and pretty Swiss embroidery flounce.

Reg. 80c. White Sale Price .. .. .. 67c.
Reg. $1.70. White Sale Price $1.48
Reg. $2.30. White Sale Price $1.89
Reg. $3.30. White Sale Price $2.78
Reg. $4.60. White Sale Price $3.89

NIGHTGOWNS FOR CHILDREN & MISSES.

Shapely night garments from warm and comfortable materials; White and Cream Flannelettes and Winceys; high neck and V neck, long sleeves.

Reg. $1.20. White Sale Price .. .. .. 98c.
Reg. $1.40. White Sale Price $1.28
Reg. $1.60. White Sale Price $1.39
Reg. $2.00. White Sale Price $1.59

INFANTS' ROBES.

Very dainty looking, neatly embroidered yokes and fine Valenciennes lace edging; we are generously stocked with these.

Reg. $1.40. White Sale Price $1.19
Reg. $1.60. White Sale Price $1.25
Reg. $2.60. White Sale Price $2.16

Numerous other Items which we cannot find space for to announce here will be found along the

Aisles of White.

HUCK TOWELING.

30 inch, all White; looks particularly strong, nice soft finish that makes it likable at once. Reg. 35c. yd. White Sale Price 32c

TOILET COVERS.

Grecian Toilet Covers; something extra strong and durable; they wear better than the honeycomb make; size 20 x 45, fringed at edge; nice pattern. Regular 60c. White Sale Price 50c

BARBERS' TOWELS.

Excellent little Towels for the purpose; soft, free from dressing finish, with Crimson pin stripe border. Special White Sale Price .. .. 6 for 28c

GUEST TOWELS.

Particularly good-looking pure White Huck Towels, plain centre with a fancy figured border, hemstitched at ends; some of these slightly imperfect but nothing to hurt. 20c. value. White Sale Price, each.. .. .. 14c

HONEYCOMB TOWELS.

Just 4 dozen of these; would make a very suitable Towel for the baby's own, as they have that soft limp finish and fairly heavy. Reg. 35c. each. White Sale Price 29c

ROBE MUSLIN.

We have two pieces of this, 36 inches wide, beautifully fine; washes perfectly; may be used for other purposes, but for robes it's the ideal cloth. Special White Sale Price, yd. 36c

This is our Blouse Special for first week of the White Sale.

As dainty a lot of Blouses as ever came out of their boxes. Charming styles in White Voile, Muslin and Repp; they are attractively embroidered and trimmed with crochet buttons; others in plain White Muslin with large Sailor Collars. The very newest styles for the Fashion Centre; sizes from 36 to 50 inch buts. Reg. to $3.00 each. White Sale Price $1.59

TABLE CENTRES.—Generous assortments of these in square and circular shape in sofe White Linen, hemstitched and embroidered; others in pretty Battenburg Lace.

Regular 28c. White Sale Price .. .. 24c.
Regular 35c. White Sale Price.. .. .. 30c.
Regular 60c. White Sale Price.. .. .. 54c.
Regular 75c. White Sale Price.. .. .. 68c.

SHEETINGS.

These alone are worth a visit. We are overstocked in the better lines and intend unloading some very special values during this White Sale. Best English Pure White Sheetings, plain and twilled.

Reg. 85c. yard. White Sale Price....79c.
Reg. 95c. yard. White Sale Price.... 88c.
Reg. $1.10 yard. White Sale Price.... 99c.

PILLOWINGS.

Winter time is stitching time. Have a look over this display of best value Pillow Cottons and buy for future needs. We offer some very excellent values in standard widths.

Reg. 30c. yard. White Sale Price .. .. 27c.
Reg. 33c. yard. White Sale Price .. .. 30c.
Reg. 45c. yard. White Sale Price .. .. 40c.

TABLE CLOTHS.

Don't let this Sale pass without securing a good wearing White Damask Table Cloth. We offer them at their old prices; they come in full sizes.

Reg. $1.40. White Sale Price $1.25
Reg. $1.60. White Sale Price $1.45
Reg $2.00. White Sale Price $1.78
Reg. $3.50. White Sale Price $2.95
Reg. $4.40. White Sale Price $3.90

TABLE NAPKINS.

Best quality English White Damask Table Napkins, hemmed ready for use. These are all last year's holdings; get the benefits of the Sale Prices.

Reg. 15c. each. White Sale Price .. .. 13c.
Reg. 25c. each. White Sale Price .. .. 22c.
Reg. 33c. each. White Sale Price .. .. 29c.
Reg. 50c. each. White Sale Price .. .. 45c.

We can save you money on

Lace Curtains.

The windows are the eyes of your house. Make them look their prettiest with some of our real lacy looking White Curtains. We have some excellent valus, both in English and American, 2½ yards long. We have reserved these for our White Sale.

Reg. 80c. pair. White Sale Price .. .. 74c.
Reg. $1.00 pair. White Sale Price .. .. 92c.
Reg. $1.40 pair. White Sale Price $1.25
Reg. $1.70 pair. White Sale Price $1.55
Reg. $2.20 pair. White Sale Price $1.95
Reg. $2.50 pair. White Sale Price $2.20

A Surprise Sale of LOVELY WHITE

Satin QUILTS, Grecian QUILTS, and Honey-Comb QUILTS.

A really important Sale that should attract every woman with an eye to future economy. We have carefully gone through our Quilt Section and nipped prices keener than ever before. Our stocks were heavy and we must lessen them before our first Spring goods arrrive. Come and see if there's a Quilt here at the price you want to pay.

Regular $2.00. White Sale Price .. .. $1.85 | Regular $3.50. White Sale Price $3.20
Regular $2.40. White Sale Price .. .. $2.15 | Regular $4.40. White Sale Price $4.00
Regular $2.80. White Sale Price .. .. $2.55 | Regular $5.50. White Sale Price $5.00
Regular $6.50. White Sale Price $5.90

1,000 yards of White Table Damasks, Reg. 65c. per yard, for 55c.

This is a very strong Damask, 58 inches wide, nicely patterned, pure White. Avail of the opportunity to get an extra Cloth or two for future use. At the regular price to-day, 65c., it offers the utmost value. White Sale Price, per yard .. .. 55c.

WHITE SILK POPLINS.

Here is a very serviceable and extra good wearing Dress Goods of high degree that would make up splendidly for special occasion dresses; a nice permanent silk surface. Regular $1.00. White Sale Price 90c

Slightly Soiled Princess Underskirts.

Just a dozen or so of these slightly soiled from handling, trimmed with embroidery and lace edging, embroidery flounce and wide ribbon beading; dainty undergarments, made new with washing. Regular values to $4.00. White Sale Price, ...$2.15

"Tobralco" Cloths.

The cream of White Figured Summer Dress fabrics, nice mercerized figured surface; looks well, washes like new. We have about a dozen pretty patterns offering at last year's White Sale Price, per yard 28c

Caledonian Winceys.

In faint Cream shade; they come in the usual double width Dress Goods, for Blouses, Children's Dresses, Nightgowns, etc.

Reg. 60c. White Sale Price 55c.
Reg. 70c. White Sale Price 64c.
Reg. 85c. White Sale Price 78c.

HOW MANY YARDS OF THESE

Pretty Embroideries

can you use? We have the best of reasons for saying that these cannot be matched outside this Store for value, for variety of patterns and fineness of cloth. They come in lengths from 4½ to 10 yards; suitable for Camisoles, Skirts, flouncing for knickers, and almost any purpose in Ladies' Underwear. Com eand see these. Plain prices on each card and each piece gets its first airing here FRIDAY MORNING. The prices will fit your purse.

American Flannelettes.

VALUE TO-DAY FOR 25c. YARD. WHITE SALE PRICE .. .. ..21c.

A case lot of these in that soft, fleecy finish, pure White; nice for making up Nightdresses, Children's Underwear, etc. You may search the city from end to end and you can't equal this for value. Buy for future needs, that is really the object of this big Sale, supplying the most wanted things for present and for future needs. Special White Sale Price, per yard 21c

WHITE JEAN.

We have a few pieces of this, it comes with a limp finish; loks very strong; a great material to wear and wash; nice for middy blouses, for skirts and facings. Reg. 50c. yard White Sale Price 45c

Men's White Flannelette Shirts.

Made from best quality English Flannelettes, well seamed, well shaped, collars attached. These will be higher later on. Decide on getting one or two at our Special White Sale Price, 78c

Easy Buying Sale.

James Baird LIMITED

Money Saving Sale.

S. O. S. S. O. S.

The Chance of a Lifetime for Investors.

S. O. S.

Read page three. Then act quickly. Only a limited amount of stock for Newfoundland.
Full particulars upon application.

L. J. HARNUM, 174 Water Street,
P. O. BOX 1024. ST. JOHN'S.

S. O. S. S. O. S.

Fresh Beef and Mutton.

Now on the way to arrive shortly,
1000 quarters Fresh Beef,
100 carcases Mutton,
25 carcases Lamb.
Also, Hearts, Livers and Tongues.

GEO. NEAL

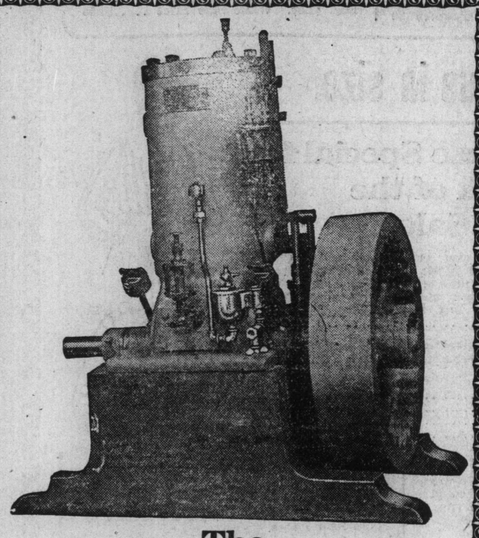

The
LATHROP
Oil Engine.
Sells on its MERIT not on its Low Price
The Engine You will eventually buy.

A. H. MURRAY,
ST. JOHN'S, AGENT.

BARGAINS IN READYMADES!

We are offering our entire stock of
Men's & Boys' Suits, Pants, Overcoats,
at our Old Prices. Don't wait until prices advance but buy now and save money. Special attention to all mail orders.

WILLIAM FREW, Water St.

WE CAN DELIVER THE GOODS.

In stock, a large assortment of
DRESS GOODS
—in—
Poplins, Cotton Cashmeres, Canton Cords, Meltons, Plaids, Chepe de Chene, Serges, Whipcords, Satin Cloths, Tweeds, Voiles, Sport Goods, Plain and Corded Velvets, Embroideries.
PRICES RIGHT.

GARNEAU LIMITED,
Wholesale Dry Goods, 1st Floor T. A. Hall, Duckworth Street.
aug3,6m,f,m Phone 727. P. O. Box, 36.

Casino Theatre

The machine that wins the war through fighting or through industry is the human brain.
And what the brain requires the theatre gives—change of thought, relaxation, the real rest that makes the brain better fit for work next day.

The W. S. Harkins Players
— Including —
MR. JOSEPH SELMAN - - - - MISS MARJORIE DAVIS
In a Selected Repertoire of Popular Plays.

TO-NIGHT
"Rich Man–Poor Man."
Miss Dorothy Chesmond in New Dances.
Matinee Saturday, 2.30.
"Turn to the Right."
Monday and Tuesday Nights, the Funniest of all Comedies,
"Rolling Stones."
PRICES—Evenings, 75, 50, 30, 20; Matinees, 30, 20.
Reserved Seats now on sale at F. V. Chesman's, 178 Water Street.

Warner's Rust-Proof Corsets.

A Work-a-Day Corset as well as for Dress.

Warner's Corsets are made to wear, not to rust, break or tear. You may pay all kinds of money for a Corset but you will never have a better fitting, a better wearing, or a more comfortable Corset than a Warner's.

We can give you any Warner's style that is correct for fashion and your figure, and we confidently expect to fill every Corset requirement with a Warner's Rust-Proof, so remarkable are they in shape, comfort and wear.

Price: $1.50 per pair up.

Marshall Bros

Tinned Meats.

Bungalow Pork & Corned Beef,
6's.

Corned Beef, 1's & 2's.	Luncheon Sausage.
Roast Beef, 1's & 2's.	Vienna Sausage.
Mutton, 1's & 2's.	Potted Meats.
Lunch Tongue.	Corned Beef Hash.
Ox Tongue.	Oxford Sausage.
Ox Tongue—Glass.	Minced Collops.

Morton's Soups, in 2 lb. tins.

MEATS | in glass | Cooked Ham, Dried Beef, Lazenby's assorted Potted Meats

Chicken a La King.	SOUPS.
Welsh Rarebit.	Campbell's Assorted.
Graced Spaghetti.	Heinz Cream of Celery.
Spaghetti Meat & Chili.	Cream of Green Pea.
Spaghetti and Cheese.	Tomato.
Boned Chicken.	Lazenby Soup Squares.
Fried Liver and Bacon.	Gong's Soup Squares.
Curried Chicken.	PORK & BEANS.
Cambridge Sausage.	Armour's, Libby's.

BOWRING BROTHERS, Limited,
Phone 332. GROCERY DEPT. Phone 332.

NO MATTER HOW THE FIRE IS CAUSED
if you're not insured, you're a loser. Take time to see about your policies. We give you the best companies and reasonable rates.

PERCIE JOHNSON
Insurance Agent.

A Really Useful Chafing Dish

Everyone wants a chafing dish! Why not get one that is more than a buffet ornament? The G-E chafing dish is always ready. No flame, no muss, no danger—simply connect to the nearest socket and turn on the current.

The *G-E chafing dish* is of plain, substantial design—handsome and of guaranteed quality.

Reid-Nfld. Co.,
Electrical Department.
'Phone 40.

Parcels for Newfoundland Forces Overseas!

(1) Parcels must not exceed 11 lbs. in weight.

(2) Parcels addressed to members of the Newfoundland Forces Overseas should bear the name and address of a second addressee to whom the parcels may be delivered or forwarded if it should prove impossible to deliver the first. The original address should be written on the FRONT of the parcel where the postage stamps and Customs declaration are affixed, and the second or alternative address should be written on the BACK of the parcel. If not deliverable to first addressee, send to . . . . . (2nd addressee).

(3) If a second address is not furnished at the time of posting and delivery cannot be effected, the contents of the parcel, unless of exceptional value or of a personal nature, will be turned over to the Military Authorities for distribution.

(4) Parcels containing articles of a personal nature or of special value will be returned if a request for their return in case of non-delivery is made by the sender, such request to be written on the parcel at the time of posting.

(5) This plan is being adopted at the suggestion of the British Post Office, which states that the present procedure of holding undelivered parcels at the Dead Letter Office until instructions are received as to their disposal is resulting in the waste of a large quantity of perishable foodstuffs, which form the contents of 90 per cent. of parcels addressed to soldiers.

J. R. BENNETT,
Acting Minister of Militia.
jan25,10i,eod

NOTICE!

It is notified for the information of the public that a parcel (not including food) may be sent once quarterly by the relatives of prisoners of war in Germany.

Full particulars and instructions as to how this may be done will be sent the next of kin through the Women's Patriotic Association.

(Sgd.) J. R. BENNETT,
f7,6i Actg. Minister of Militia.

A Full Line of HAIR NETS!

The Slip-On 15c.
Others from 10 to 40 cents.
Black, Brown, White, Grey, Blonde.

R. Templeton

SLATTERY'S
Wholesale Dry Goods.

TO THE TRADE.
We always carry large stocks of
English and American
DRY GOODS.

Headquarters for POUND GOODS.

Slattery Bldg., Duckworth Street.
'Phone 522. P. O. Box 236.

J. J. ST. JOHN.

BIG DROP IN PROVISIONS.
We carry a large stock and our prices are lower than the other man's. Touch in and see.
450 brls. VICTOR FLOUR, 200 brls. FIVE ROSES.
250 brls. ROBIN HOOD, 150 brls. VERBENA.
100 brls. DAILY BREAD.
120 puncheons BEST BARBADOES MOLASSES.
125 brls. PORK at $42.50 and $45.00 brl.
95 brls. BEEF at $30.00.
1,000 bags CATTLE FEED.
500 bags GLUTEN FEED, $4.00.
850 bags WHITE & MIXED OATS, 600 bags BRAN.

J. J. ST. JOHN,
136 and 138 DUCKWORTH STREET.

The "Evening Telegram" is read by over 40,000 People daily.

TEN PAGES TO-DAY.

WEATHER FORECAST.

TORONTO, Noon.—Moderate S. W. winds with higher temperature and slight local fall of snow or sleet.

VOLUME XXXX. PRIC

BLA

J. LINDBERG,
Agent & Broker.
P. O. Box 277. Phone 286.
REPRESENTING
The Baloise Fire Insurance Co., Switzerland.
The Employers' Liability Assurance Corporation, Limited, England — All Accident and all Illness.
Employers' Liability.
Fidelity Guarantee Bonds, General Liability, etc.
The Crown Cork and Seal Co., U. S. A.
Lawson and Jones' Calendars, Canada.
Purity Cross Chef Service, U. S. A.—Creamed Chicken a la King, Welsh Rarebit, Graced Spaghetti, etc.
J. LINDBERG,
4 Prescott Street,
jan22,8i,tu,s St. John's, Nfld.

Oil, Fish, Lobsters
and all kinds of Nfld. Produce
BOUGHT & SOLD ON COMMISSION.
We also carry a full line of
Provisions and Groceries.
Prompt returns and every satisfaction guaranteed. Write or wire for prices.
Fred. T. Lukins,
P. O. Box 352. 61 Hayward Avenue.
jan24,eod,6m

Insure with the Acadia Fire Insurance Company,
and you are Assured of prompt and liberal settlement.
BAIRD & Co.
181 WATER STREET,
AGENTS.

Dainty Little VALENTINES
with an envelope for each, at 4c., 5c., 8c. and 10c.;
and an
Extra Special Valentine,
1 in a box at 12c. each.
Come now and see them at
DICKS & CO., Ltd.
Biggest, Brightest, Busiest and Best Book, Stationery and Fancy Goods Store in Nfld.

THIS YEAR'S
Boys' Own Annual
AND
Girls' Own Annual.
The Christmas Number of
THE SPHERE.
THE ILLUSTRATED LONDON NEWS.
THE GRAPHIC.
HOLLY LEAVES.
THE SKETCH.
GARRETT BYRNE,
Bookseller & Stationer.